

RADIO GUIDE

Complete Programs
for the Week End-
ing Friday, Dec. 22

TEN CENTS

AE 87 D



Judy Garland,
singer on Bob
Hope's show,
Tuesday, NBC

In This Issue—New 1939
Winter Program Locator

COLOR CARTOONS FIND RADIO



In "Gulliver's Travels," latest of the animated cartoon extravaganzas, the Fleischer tribe discover radio—for Jessica Dragonette and Lanny Ross have the singing roles of Princess Glory & Prince David



Here is Gulliver (radio announcer Sam Parker speaks his lines) as Jonathan Swift pictured him, surveying tiny Lilliput, whither a sea adventure led him. Gulliver saves the romance of Glory and David



Terrified at first by the huge "man-mountain" in their midst, the Lilliputians—including the Princess—lionize Gulliver when he captures the enemy fleet and brings the Prince and the Princess together



Funnyman of the fantasy is Gabby, one of the Lilliputians Jessica and Lanny will see as they attend film's world premiere in Miami (Mon.). That morning Lanny will interview Jessica on his show, CBS

RADIO GUIDE'S X-WORD PUZZLE

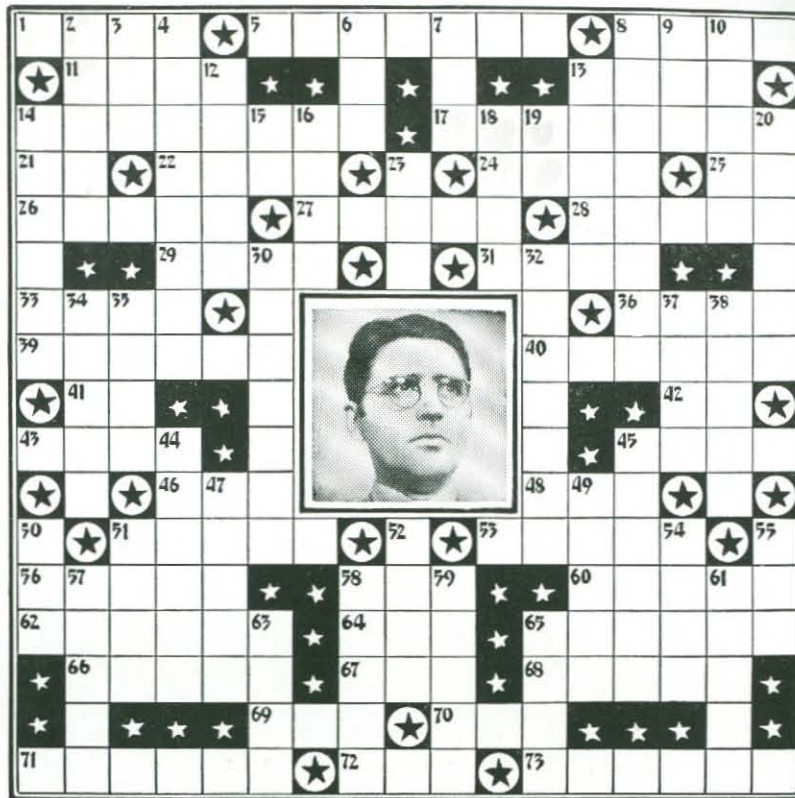

HORIZONTAL

1. Moved progressively in water
5. Last name, star in the portrait (musical director of "Good News of 1940")
8. Merchant marine
11. Begin
13. Wise man
14. "Album of Familiar Music"
17. Bauduc and Krupa are famous
21. Pronoun
22. Shade trees
24. Fencing sword
25. Symbol for nickel
26. The positive pole in the electrical path
27. Harry —, bandleader
28. Stuart —, singer
29. Doctrines
31. To weary or fatigue
33. Give forth
36. Vic and —
39. Eddy —, bandleader
40. Brush for removing dust
41. Point of the compass
42. Old London (abbr.)
43. Eager desire
45. Lustrous crystalline mineral
46. — Kassel, bandleader
48. To pinch
51. Eminent
53. Harry —, bandleader
56. — Havrilla, announcer
58. In addition, still
60. Tropical trees

62. Charlie —, bandleader
64. A unit
65. Men of distinction
66. Black man of African blood
67. Employ
68. George —, bandleader
69. Was victorious
70. Sketch or plan
71. Jack —, bandleader
72. — Arnheim, band leader
73. — Ortega, radio actor ("Valiant Lady")

VERTICAL

2. Female attendants
3. Mimic
4. First name, star in the portrait (musical director of "Good News of 1940")
6. — Murray, band leader
7. Turl
8. Minus a name
9. Epoch
10. — Smith, actor-announcer
12. Ken —, announcer
13. Daub over with an adhesive
14. Surprised
15. Centimeter (abbr.)
16. Requests
18. To lease
19. Above
20. Vocalist
23. Time gone past
30. — Ellen, actress ("One Man's Family")
32. Jan Garber's native state
34. Harmony or melody
35. Frozen desserts
37. Up above
38. Hinder for time
44. Bob —, bandleader
45. Long-pointed weapons
47. Harry —, bandleader
49. To drive forward
50. — Calloway, bandleader
51. Puncture with horns
52. Part of a camera
54. Fruit of the blackthorn
55. Beast of burden
57. — Ross, tenor
58. Victor —, orchestra leader
59. Stocked to overflowing
61. — Everett, radio actress ("Arnold Grimm's Daughter")
63. Smaller than a city
65. Limps

Solution to Puzzle Given Last Week



BULLS & BONERS

One dollar will be paid for every broadcasting boner printed in this column. Your boner—a ludicrous error or a statement with twisted meaning made by some radio performer—should be accompanied by name of station and broadcaster, date of program. Address Bulls and Boners, RADIO GUIDE, 731 Plymouth Court, Chicago, Ill. In case more than one reader submits same boner, prize goes to contributor whose letter bears earliest postmark. In case of tying postmarks, all tying contestants will receive prizes.

Marian Sextant: "Santa's helper will be Dorothy Lamour without her sarong."—Arthur Larson, Jr., 2324 Jersey St., Quincy, Ill. (November 24 over Station WTAD.)

Announcer ("Pepper Young's Family"): "I've always wanted to win something, but have been unsuccessful till now thanks to the makers of Camay."—J. Francis, Pictou, N. S., Canada. (Nov. 24 over CBC.)

Interviewee on John J. Anthony's "Good Will Hour": "After the baby was three months old he was arrested for stealing."—Martha Johnson, Selah, Wash. (Nov. 26 over MBS.)

Announcer: "One of the men stabbed her whom he vowed to love seven times."—Mrs. Agnes Sedgerwood, R. R. No. 3, Jefferson, Ohio. (Nov. 29 over Station WPTC.)

Mary Lee on Wayne King broadcast (giving demonstration of Cashmere Bouquet as a bath soap): "Sit in your tub ready for romance."—Mrs. H. E. LeBold, 147 S. W. 18th Court, Miami, Fla. (Nov. 18 over CBS.)

Town Crier (Eddie Baume): "The Little Theater group will present its next play on Tuesday night . . . 'The Bishop Misbehaves' at the City Auditorium."—Mrs. Janet M. McNeil, 1216 Filmore St., Amarillo, Tex. (Nov. 24 over Station KGNC.)

World Book Man (describing work of beauticians): "Their work includes removing warts . . . in fact, changing a person's face to look like a magazine cover."—Paul Lavoie, 405 S. 12th St., Fort Smith, Ark. (Nov. 27 over Station KFPW.)

Ralph Edwards on "Major Bowes' Amateur Hour": "By careful budgeting you can fit your car into the family pocketbook."—Mrs. M. R. Allen, 202 York St., Olean, N. Y. (Nov. 23 over CBS.)

Announcer for Lifebuoy Soap: ". . . Buy Lifebuoy—especially these days when you wear heavy clothes and heated rooms."—Helen M. Cashner, 114 N. Mulberry St., Danville, Pa. (Nov. 28 over CBS.)

Eddie Cavanaugh (interviewing movie star): ". . . and being shot in the end was a very sad climax to the picture, yes, indeed."—Mrs. E. R. Kreger, 409 Caroline St., Neenah, Wis. (Nov. 24 over Station WCFL.)

RADIO GUIDE

The National Weekly of programs, pictures and personalities

M. L. ANNENBERG, Publisher
731 Plymouth Court, Chicago, Ill.

CURTIS MITCHELL, Editor
Vol. 9, No. 10, December 22, 1939

CONTENTS

Mr. Fairfax Replies	1	On Short Waves	16
Your Pride in Your Pocket	2	Listening to Learn	17
Coming Events	3	Voice of the Listener;	
Why Is a Guest Star?	4	25 Brain-Busters	18
Airialto Lowdown	6	Local Boy No. 1 Comes Home	19
Hollywood Showdown	7	Gallant American Women	22
Backstage in Chicago	8	Presenting "Dr. I. Q."	24
'Cause It's Christmas	9	You Asked for Them and	
The March of Music	10	Here They Are	26
Program Locator	12	This Week's Programs	27-43
National Song Search	14	Birthdays; Brain-Busters	
Joe Moran, the Contest Man	15	—Answers	44

RADIO GUIDE (Trade Mark Registered U. S. Pat. Office). Volume IX, Number 10, Week ending December 22, 1939. Published weekly by The Cecelia Company, 731 Plymouth Court, Chicago, Illinois. Entered as second-class matter at the Post Office, Chicago, Illinois, February 24, 1932, under the act of March 3, 1879. Authorized by Post Office Department, Ottawa, Canada, as second-class matter. Copyright, 1939, by The Cecelia Company. All rights reserved. M. L. Annenberg, President; Arnold Kruse, Secretary; George d'Utassy, General Manager; Ed Zoty, Circulation Manager. Unsolicited manuscripts should be accompanied by stamped, self-addressed envelope for return. Ten cents per copy in the United States. Subscription rates in the U. S. and possessions and countries of the Pan-American Postal Union: six months, \$2.50; one year, \$4.00. Subscription rates in foreign countries: six months, \$3.50; one year, \$6.00. Remit by postal money order, express money order, or check drawn to order of RADIO GUIDE. Currency sent at subscriber's risk. PRINTED IN U. S. A.

LISTENING-POST

One listener's thought: "I cannot see how radio could do anything else but promote good-will. It asks for nothing but has all to give! It was said: 'He that would be great among you, let him serve,' and this rule applies to radio."

It is nearly ten o'clock in the Portuguese colony of Angola, Southwest Africa. The December night is warm with the promise of spring, and the town folk are promenading or dining in gay cafes. But as the clocks strike ten, bands in the plaza stop playing. Clinking of forks and glasses is stilled. Card and chess players leave their games. The whole populace congregates on the sidewalk as waiters switch on loudspeakers. "Four p.m., New York time," announces a pleasant voice in perfect Portuguese. Following which a New York announcer 6,000 miles away gives members of this colony—and other Portuguese communities over the globe—the world news broadcast upon which they must depend even for news of their own Portugal motherland.

The most celebrated newspaper editorial ever written was the New York Sun's reply back in 1897 to a little girl's letter which read as follows: "I am eight years old. Some of my little friends say there is no Santa Claus. Papa says, 'If you see it in the Sun, it's so.' Please tell me the truth, is there a Santa Claus?" Each year the Sun receives requests for reprints of the letter and editorial answer. They have been published in almost every language all over the world. Only recently the famous letter-editorial was set to music in the form of a Christmas cantata. Radio's Jessica Dragonette, a male quartet and a concert orchestra directed by Rosario Bourdon have recorded it for Victor. Here is an ingenious expression of the Christmas spirit featuring favorite radio stars.

"Ether dating" emerges as the latest wonder of radio. Students at Northwestern University in Evanston, Illinois, have been making use of the college's short-wave station, W9BGX, for carrying on long-distance romances with students of Western State Teachers College, Kalamazoo, Michigan.

If you could understand all the languages of Europe, how would you like to tune in all of the short-wave reports—or blasts—which warring capitals hurl at each other daily? A Chicago newspaperman, B. E. Lucas, has been doing it for weeks. An accomplished linguist, Mr. Lucas listens twenty hours a day, takes notes, attempts to untangle the contradictory threats and claims which he hears. Then he writes a column of quotation, comparison and comment about the most interesting things he has heard, publishes it in the Chicago Times. Why does he do it? Says Mr. Lucas: "... Merely listening will not prevent the average listener from falling victim to foreign propaganda..." In other words, Mr. Lucas is wary of helter-skelter listening, thinks interpretation essential. Radio commentators in our own country do this important job daily as does Mr. Lucas for his paper.



NEXT WEEK: THE STORY OF SHIRLEY'S RADIO DEBUT

EVER since that day when Shirley Temple stepped before the movie cameras of Hollywood to score her first smashing success, radio has wooed her with offers running far above the million-dollar mark. To all of these offers, the answer had been an unequivocal "no." But suddenly the Temples made an about-face in policy and, on Christmas Eve, Shirley will make her radio debut, a debut that may mark an important milestone in this tiny star's life. Behind this sudden surrender lies a story you won't want to miss, and RADIO GUIDE brings you that story next week in "At Last—Shirley Surrenders to Radio."

Of course you've had at least one good idea for a radio program. Maybe you've even gone so far as to send it to some radio executive with a prayer and a hope. But do radio executives welcome ideas? Do they read suggestions, give them the consideration they deserve? "In New Ideas Wanted—Or Are

They?" RADIO GUIDE gives the inside picture of what program directors look for and what happens to your ideas.

Also in next week's issue is the most thrilling expression of faith in the American way of life we have ever come upon. We pass on to you—with the knowledge that you will know a deep, heart-warming surge of pride when you read them—the answers of your favorite radio stars to that all-important question, "What Does American Democracy Mean to Me?"

Ever since that recent program when Fayette Krum, author of "Girl Alone," permitted Patricia Rogers to marry John Knight, she has been deluged with the question, "Why did you do it?" For the millions of listeners who have wondered at this unprecedented radio event, Miss Krum tells, in next week's RADIO GUIDE, the inside, behind-the-scenes story of that marriage.

Don't miss the many thrilling features in next week's issue.

MR. FAIRFAX REPLIES

Mr. Fairfax will give personal answers to all readers who send self-addressed stamped envelopes. Remember that he must confine himself exclusively to network personalities and programs. Address Arthur Fairfax, 731 Plymouth Court, Chicago, Ill.

Miss Clara Ontell, Los Angeles, Calif.—CLAYTON COLLYER (Mike Conway in "Pretty Kitty Kelly") was born in New York City, June 18, 1908, the brother of June Collyer, film star. Even as a child he desired a stage career but was persuaded by the family to study law. He attended Williams College, conducting an orchestra to help pay his tuition, then received an LL.B. degree from Fordham University School of Law in

1933. For two years he practised law, then gave it up for his first desire—acting. He began stage work in "The Fields Beyond," which played on Broadway, then he joined CBS to appear in its "Cavalcade" broadcasts. In 1936 Clayton met Miss Heloise Green on a "blind date." They were soon married. Collyer is exactly six feet tall, weighs 175 pounds, has dark-brown hair and hazel eyes. His hobby is raising tropical fish, he likes to ride horseback, play baseball, football and tennis.

Mrs. Samuel Lobel, Brooklyn, N. Y.—In "Adventures of Ellery Queen" the identification of Mr. Queen and his secretary are not released by the network or sponsor. The rest of the cast changes.



To spread good cheer at Xmas tide,

Give friends a "sub" to Radio Guide

AT THESE SPECIAL HOLIDAY RATES

As you know, this ideal Christmas gift doubles your radio enjoyment by giving the most complete program listings available in the United States. Plus this, RADIO GUIDE is crammed full of pictures, photos, and articles about your favorite radio stars every week.

Just fill in the coupon below to let RADIO GUIDE express your Christmas spirit throughout the coming year. We'll also send, in your name, our special CHRISTMAS GIFT LETTER.

SPECIAL CHRISTMAS RATES—United States and Canada

- 1 yearly subscription of 52 issues \$4.00
- 2 yearly subscriptions of 52 issues 7.00
- 1 six-month subscription of 26 issues 2.50

(Clip this coupon and mail to RADIO GUIDE, Dept. 12-22, 731 Plymouth Court, Chicago.)

RADIO GUIDE, Dept. 12-22,
731 Plymouth Court, Chicago, Ill.

Please send RADIO GUIDE as ordered herewith to the following persons. Also send, in my name, your special Christmas Gift Letter to:

Name _____ (Please Print)

Address _____ (Please Print)

City _____ State _____ (Please Print) (Please Print)

1 year 6 months

Name _____ (Please Print)

Address _____ (Please Print)

City _____ State _____ (Please Print) (Please Print)

1 year 6 months

Enclosed herewith is my remittance

of \$ _____

Your Name _____ (Please Print)

Your Address _____ (Please Print)

City _____ State _____ (Please Print) (Please Print)



YOUR *PRIDE* IN YOUR POCKET

A 72-year-old vaudeville idol of yesteryear tells you how to succeed on the air. Past sixty, he came back—and to radio

BY JOE HOWARD

SOMETIMES I wonder why youngsters, trying to set their feet down in this radio business, ever bother to come to oldsters like me for advice. After all, show business is set up so differently today that principles which were true then and which helped me along the road aren't true at all today. In the early days, for example, a young man starting out in show business usually found himself a job with a vaudeville show, a stock company or a burlesque troupe. Many of the very fine actors and actresses of our stage today got their first schooling in one or the other of these three media.

Today vaudeville, burlesque, stock are nonexistent for all practical purposes, and the youngster starting out to make his way has to have plenty on the ball from the very start, for there are no practical schools in which he can get his grounding. The few summer theaters scattered across the country hardly fill the place left by the passing of vaudeville and stock.

But there are certain qualities—I

number them at five—which anyone seeking success in the entertainment world must have today. And they needed them 'way back when I was a pup, too. As a matter of fact, I've tried to weave them into my way of living, and now, looking back, I cannot help but feel that they have played a vital part in whatever success I have achieved . . . and managed to hang onto.

I would rate *will-power* the most important quality a person must have to keep going. He must be able to say to himself: "I will go on—one day at a time, if necessary. I will do the next thing that has to be done whether it seems to be getting me anywhere or not."

The application of *will-power* must be made to the little things of life as well as to the crises. It takes *will-power* to get yourself up in the morning to face a seemingly continual barrage of no's from prospective employers. It takes *will-power* to keep on asking for that job no matter how

much you've been turned down. I'll always remember November, 1929, when Keith-Orpheum stock dropped from thirty-five to two points in a space of seven hours. In that seven hours I'd lost my life's savings, \$250,000. I still wasn't worried. I had an act, "Chin Toy," with a cast of twenty people, playing the Palace Theater and I was getting my \$3,500 a week. But by the end of that week the Keith-Orpheum Circuit had passed away, and for a while it looked as if I had passed away with it. On one side of my desk was a huge pile of bills, on the other side, cancellations from all over the country.

I mulled over this critical state of affairs and suddenly I remembered what my father had pounded into me as a child, "You can't beat an Irishman!" Well, I'd been told that so much that I believed it, so I set out to make a new spot for myself. If I couldn't book my twenty-cast act in New York, I could book a three-person act into theaters along the whistle stops and

eat. I moved out of my large apartment into dollar-a-day hotels. I ate in cafeterias. My act now consisted of myself and a trio (the Andrews Sisters, incidentally). I refused to let things get me down and went on doing each day's show as it came along.

I may seem to be talking a lot about myself, but after all Joe Howard is the fellow I know best and the second quality which I feel is responsible for my place in the entertainment world is *belief in myself*. If you stop believing in yourself for a minute you'll start thinking negative thoughts that will affect everything you do. And if you believe in yourself you'll refuse to worry, because you'll know everything is going to work out all right. If you lose that belief in yourself, worry will set in to paralyze the mind until it goes around like a treadmill . . . and gets nowhere.

The third quality essential for success in this business is more difficult to put into practice because it concerns
(Continued on Page 44)

Special

Two kindred spirits—Connie Boswell as guest of "Alec Templeton Time" on NBC, Mon., 9:30 p.m. EST

Saturday, December 16

TONY MARTIN, romantic tenor and emcee of "Tune-Up Time," will join the gag-guessing this week on "Stop Me If You've Heard This One." NBC.

Eastern 8:30 p.m.	Central 7:30 p.m.	Mountain 6:30 p.m.	Pacific 5:30 p.m.
----------------------	----------------------	-----------------------	----------------------

Sunday, December 17

"STILL SITS the schoolhouse by the road—" The poet who penned such beloved verses as "The Old Schoolhouse" and "Snowbound" is gone, but John Greenleaf Whittier's desk still sets in the Haverhill, Mass., home, which Ted Malone's "Pilgrimage of Poetry" will visit this week. NBC.

Eastern 1:00 p.m.	Central 12:00 noon	Mountain 11:00 a.m.	Pacific 10:00 a.m.
----------------------	-----------------------	------------------------	-----------------------

**DOUBLE
FEATURE**

An extra fifteen minutes is added for good measure to the regular recommendation for two hours of good radio this week: Sat., 8:00 to 10:15 p.m. EST—"Arch Oboler's Plays"; "Stop Me If You've Heard This One"; "Hit Parade"; "Sat. Serenade"

HULL HOUSE, founded by Jane Addams on the principles of good-will, this week will be honored for its fiftieth anniversary with a 125-voice chorus in a "Christmas Festival Concert." NBC.

Eastern 1:00 p.m.	Central 12:00 noon	Mountain 11:00 a.m.	Pacific 10:00 a.m.
----------------------	-----------------------	------------------------	-----------------------

NORMA SHEARER, whom you last saw on the screen hounded by gossips and harried by the scheming of another woman, with a glittering performance in "The Women," will be headline guest this week of "Screen Guild Theater." CBS.

Eastern 7:30 p.m.	Central 6:30 p.m.	Mountain 5:30 p.m.	Pacific 4:30 p.m.
----------------------	----------------------	-----------------------	----------------------

DON AMECHE, fresh and fit after a health rest, during which time Rudy Vallee substituted, will return this week with his hearty voice as your host on "Chase and Sanborn Hour." NBC.

Eastern 8:00 p.m.	Central 7:00 p.m.	Mountain 6:00 p.m.	Pacific 5:00 p.m.
----------------------	----------------------	-----------------------	----------------------

Monday, December 18

LANNY ROSS and Jessica Dragonette, in Miami, Fla., for the premiere of "Gulliver's Travels," in which theirs are the

singing voices, will be heard in previews of some of the songs from the technicolor movie when Miss Dragonette appears as Lanny's guest on his morning program, Monday. CBS.

Eastern 11:00 a.m.	Central 10:00 a.m.	Mountain 11:45 a.m.	Pacific 10:45 a.m.
-----------------------	-----------------------	------------------------	-----------------------

SANTA CLAUS will attend the broadcast of "Contented Program" to the delight of 400 kiddies who will also be present as guests of the show and the Salvation Army. The youngsters will sing carols—and after the show they'll mob Santa, who will distribute gifts. NBC.

Eastern 10:00 p.m.	Central 9:00 p.m.	Mountain 8:00 p.m.	Pacific 7:00 p.m.
-----------------------	----------------------	-----------------------	----------------------

Wednesday, December 20

LADIES, the old-fashioned quilting bee is not dead. In fact, it is brought right up to the minute with a new radio program series. Actress Peggy Wood will be at the head of the quilting-frames for the show. "Quilting Bee" is modeled on the group-chatting idea with women guests. NBC.

Eastern 2:15 p.m.	Central 1:15 p.m.	Mountain 12:15 p.m.	Pacific 11:15 a.m.
----------------------	----------------------	------------------------	-----------------------

"OUT OF THE MOUTHS of babes" whose countries are at war will come greetings of good-will, and perhaps tongues that speak languages now enslaved will say, "Merry Christmas," when the "International Children's Party" for children of foreign diplomats is broadcast this year. NBC.

Eastern 5:00 p.m.	Central 4:00 p.m.	Mountain 3:00 p.m.	Pacific 2:00 p.m.
----------------------	----------------------	-----------------------	----------------------

WALTER HAMPDEN, best known for his numberless and exquisite portrayals of the big-nosed poet-adventurer, Cyrano de Bergerac, will demonstrate

that his reputation as one of America's grandest actors is based not only on that role when he appears as "Star Theater" guest in the playlet "The Goose Hangs High." CBS.

Eastern 9:00 p.m.	Central 8:00 p.m.	Mountain 7:00 p.m.	Pacific 6:00 p.m.
----------------------	----------------------	-----------------------	----------------------

"THE MESSIAH," Handel's immortal oratorio, will be presented by the famous Mendelssohn Choir and Symphony Orchestra from Toronto, Ontario, Canada, through the facilities of the Canadian Broadcasting Corp. It will be broadcast in this country over MBS.

Eastern 9:30 p.m.	Central 8:30 p.m.	Mountain 7:30 p.m.	Pacific 6:30 p.m.
----------------------	----------------------	-----------------------	----------------------

Thursday, December 21

LUCY MONROE, one of the new order of streamlined prima donnas in spite of the fact that she downs two quarts of milk a day, will be guest of "Kraft Music Hall." Miss Monroe was formerly soloist of "American Album of Familiar Music," is now a Metropolitan lyric soprano. NBC.

Eastern 10:00 p.m.	Central 9:00 p.m.	Mountain 8:00 p.m.	Pacific 7:00 p.m.
-----------------------	----------------------	-----------------------	----------------------

Friday, December 22

YOUR OWN CHILDHOOD will undoubtedly flit into your consciousness when you hear this program. A typical Christmas celebration in a traditional New England schoolhouse, with the exchange of gifts, the dramatic pieces (remember?) and all the trimmings will be aired from Snellville, Mass. The title of the school drama will be "The Christmas Toys Wake Up." NBC.

Eastern 2:30 p.m.	Central 1:30 p.m.	Mountain 12:30 p.m.	Pacific 11:30 a.m.
----------------------	----------------------	------------------------	-----------------------

FORGOTTEN MEN of radio have their glorious day this Friday, when

two dozen NBC page boys of Radio City take to the air with their program of Christmas carols. NBC.

Eastern 5:15 p.m.	Central 4:15 p.m.	Mountain 3:15 p.m.	Pacific 2:15 p.m.
----------------------	----------------------	-----------------------	----------------------

JEAN HERSHOLT, in New York to celebrate Christmas, will appear on the "Kate Smith Hour." The kindly character actor will portray "The Toymaker of Nuremberg." CBS.

Eastern 8:00 p.m.	Central 7:00 p.m.	Mountain 6:00 p.m.	Pacific 5:00 p.m.
----------------------	----------------------	-----------------------	----------------------

A CHRISTMAS story in a modern setting is the "First Nighter" play by Day Keene, starring Barbara Luddy and Les Tremayne. The title is "Who Feedeth the Stranger." CBS.

Eastern 9:30 p.m.	Central 8:30 p.m.	Mountain 7:30 p.m.	Pacific 6:30 p.m.
----------------------	----------------------	-----------------------	----------------------

"Christmases I Have Known" will be described in their food aspects by the Traveling Chef.

**SNAP
SHOT**

An unusual candy recipe, other culinary ideas will be featured—Tues., NBC, 11:30 a.m. EST, 10:30 a.m. CST, 9:30 a.m. MST and 8:30 a.m. PST.

GUY LOMBARDO will play a tune which he picks to be a coming hit. NBC.

Eastern 10:00 p.m.	Central 9:00 p.m.	Mountain 8:00 p.m.	Pacific 7:00 p.m.
-----------------------	----------------------	-----------------------	----------------------

MUSIC GUIDE

Among the highlights, Christmas and otherwise, of this crowded week in the field of serious music are: Desire Defauw conducting the NBC Symphony, "The Messiah," "The Beggar's Opera," "Metropolitan Auditions," Gladys Swarthout, Richard Crooks, and "Tannhaeuser."

(For further details see pages 10 and 11.)

SCHEDULE CHANGE

Don Ameche returns to the "Chase and Sanborn Hour" this week, replacing Rudy Vallee, who very ably carried on in his absence. NBC. Sunday, December 17.

Eastern 8:00 p.m.	Central 7:00 p.m.	Mountain 6:00 p.m.	Pacific 5:00 p.m.
----------------------	----------------------	-----------------------	----------------------

The "Tuesday Night Party" program starring Walter O'Keefe was last heard December 12.

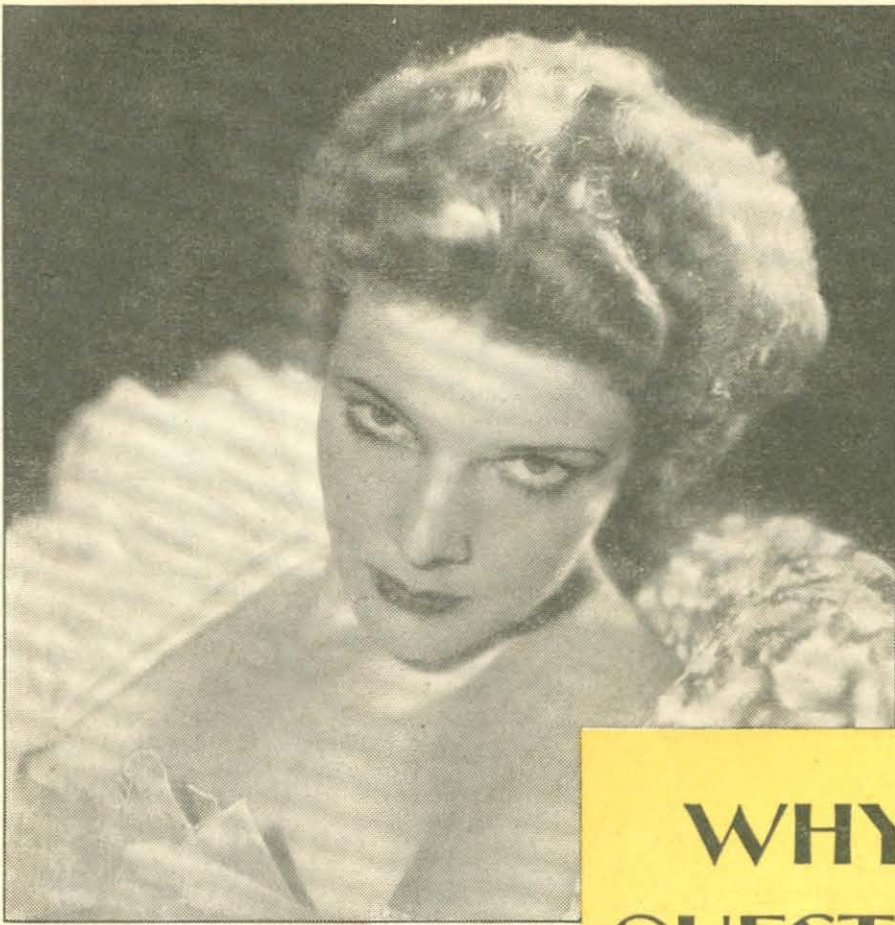

—Ray Jones

Elissa Landi, famous for her brilliant acting, is misused in radio when she is asked to read her poems instead of to act

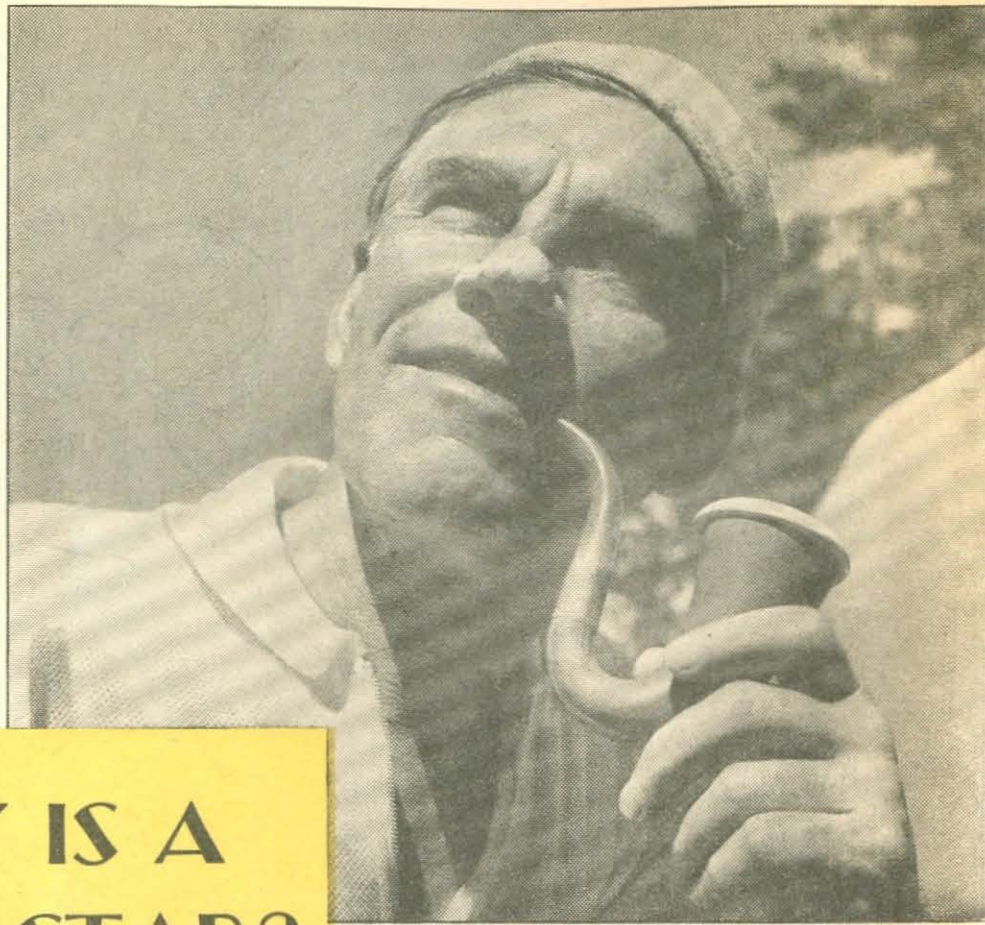

Walter Huston is another top-flight actor, but on "Good News of 1940" as master of ceremonies and a singer he was a misfit

WHY IS A GUEST STAR?

A forthright attack on one of radio's most vexing problems

By Wilson Brown

SOME weeks ago I wrote a memo about "Unwelcome Guest Stars," which appeared in the November 3 issue of RADIO GUIDE. Scores of cards and letters came from readers who agreed with me that guest stars are misused, overused, and used at the expense of talented young people who are professionally good but suffer from the stigma of being unknown. Only one reader criticized my stand. She suggested that I be muzzled. Before I go muzzle-shopping, however, I'd like to get a few more thoughts off my chest.

These past few weeks I have made it a point to interview men who hire guest stars. Therefore I am positive that my observations are factual. I find all in agreement on the answer to the question: "Why use guest stars?" It's a one-word answer: "Publicity."

Here is the reasoning behind that answer. Newspapers have a habit of listing, for example, the "Kraft Music Hall" as "Bing Crosby" or as "Variety" or as "Crosby-Variety." If Johnny Jeter is going to be on the program that night, newspapers do not list him for the simple reason that the newspapers never heard of him, do not believe the name means news, and so politely or impolitely ignore him. The fact might be that Johnny Jeter is one of the finest actors in the United States. That doesn't matter. He's unknown.

But suppose Mae West is to be on that program. Radio editors see that name and without further thought recognize it as having news value. They'll list the name so everybody will know that Mae is to be on. Chances are they'll haul out Mae's picture and plaster it on the radio page. If the paper is at all sensational, it will dig down in

its files and find that Mae nearly caused a nervous breakdown among members of the Federal Communications Commission when she was on the air with Charlie McCarthy and jazzed up a Biblical story. Can't you see the headlines? "Will Mae West Give the FCC the Jitters Again This Time?"

Result: Everyone from Hohokus to Podunkus knows that Mae will be on the air at a given time. All who like Mae will listen. Many who don't like Mae will listen, too—out of curiosity if for no other reason.

Thus widespread publicity results in increased listening. It is assumed that increased listening means that more people will hear about the sponsor's product and that more people will be apt to go out and buy that sponsor's product. Whether or not sales actually do increase, I do not know. Sales figures are confidential figures. But the theory must work, because the same sponsors do it over and over again.

Thus we have a situation wherein publicity is the deciding factor; increased listening is the resulting factor; increased sales is the hoped-for result.

Johnny Jeter knows this situation. And while Johnny is still the best actor

in the land, he doesn't happen to have Mae's reputation, and so the attitude toward Johnny is, "Who cares? Actors come a dime a dozen."

Now, if this publicity reason were used wisely, I agree that it might be healthy. But here is what so often happens.

Walter Huston is an A-No. 1 actor. They don't come any better. So what happens? "Good News of 1940" hires him—not to act but to be a master of ceremonies and to sing. Apparently someone saw the light. Huston isn't on any more.

Elissa Landi is an actress. But every time I have heard her on the air she has been presented not as an actress but as a reader of poetry which she wrote.

Lucille Ball is also an actress. But on "Kraft Music Hall" she sings.

Artie Shaw is a swing bandleader. But his sponsor had him stooging and acting.

And so on through the whole list. In other words, publicity is the first factor. Talent is secondary. Which is the exact opposite of the young unknown professional. He has talent but no name.

But, some will argue, big names are big because they are good! But Huston didn't become big singing songs. Landi didn't become big writing poetry. Shaw didn't become big as a stooge. Hadn't we better twist that theory around and say, "Big names are big because they are good in a given field"?

The Lambs Club, a New York club composed mostly of men of the entertainment business, used to have an annual show. The legend among these veteran showmen was, "Here every man does the thing he can do best." That is an admirable slogan. It is one which radio could well adopt.

Just so I make my point simpler and clearer, look outside the entertainment field for a moment. I may be an excellent research man and capable of doing most any kind of a research job. But listen to me sing (and I admit that I once took lessons in voice) and you'll say I'm bad. Postmaster General James A. Farley may be an excellent politician. But I'll wager that as a jitterbug dancer he's a flop. But here is where Mr. Farley and I have it over the others. I admit my singing offends the ears and so I don't sing. Farley is satisfied with his executive position and isn't the least bit interested in displaying his jitterbug-dancing defects. But wave a \$1,000 bill in front of an entertainer and he'll dance, or sing, or act, or stooge, or lead an orchestra, or stand on his head. Ability? Well, ability can be put aside for \$1,000.

Our unknown Johnny Jeter would also be willing to do a jig, tell a bedtime story and play a one-man band all at the same time for a tenth part of \$1,000. But the sponsor isn't interested. He wouldn't even let Johnny go on his show for nothing, which Johnny would



Jascha Heifetz is tops among violinists but was he worth the \$25,000 a certain sponsor paid him nine years ago for one broadcast?

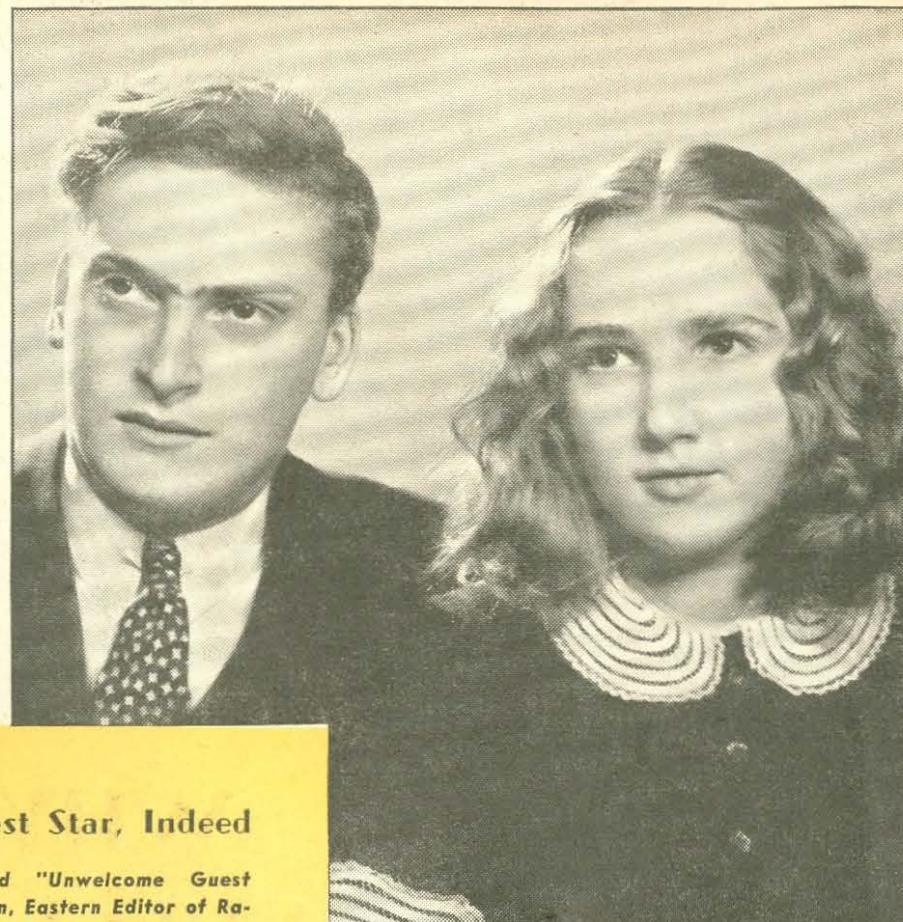

—De Bellis

\$9,000 is what Ford paid Yehudi Menuhin, boy violinist, and his sister Hephzibah for one broadcast. \$12 is union scale for fiddlers

Why Is a Guest Star, Indeed

When we published "Unwelcome Guest Stars" by Wilson Brown, Eastern Editor of Radio Guide, we suspected that many listeners shared his annoyance at the inept and fumbling performances of many program visitors. The immediate deluge of mail assured us that guest stars of the wrong sort comprise one of the major irritants of today's schedules. We asked Wilson Brown to write a second story which would answer the question, "Why Is a Guest Star?" He spent several weeks interviewing important executives of radio programs, he thought the question through, and he came to several very fruitful conclusions. We present them here as the interesting opinions of a man who is behind the scenes of broadcasting.

be willing to do to get a chance, even though Johnny is an excellent actor and deserves a salary. Of course the sponsor doesn't know that Johnny is a good actor. The sponsor has never heard Johnny. Furthermore, he never will hear him unless it is after Johnny pops up by some other route.

And when Johnny does pop up in a night-club and the sponsor happens to go to that club and hears Johnny, he'll probably yell: "Where have you been all my life? You're just what I'm looking for!" Of course Johnny can't tell him that for five years in a row he has tried to get an audition with this man's company and each time got no further than the third assistant secretary.

But back again to this business of the misuse of talent. A certain Sunday evening dramatic program hired Tyrone Power to be its leading man. Now Tyrone is, they tell me, a very fine young man—talented, willing, gentlemanly in every respect. And he's handsome. On the screen he meets with tremendous success. But on radio one can't tell whether a man is handsome or Mortimer Snerdish. We can't see those emotional eyebrows; the look in his eye as he takes his love into his arms. We get only a voice. Voice alone isn't enough.

Now, don't misunderstand, please! We of radio didn't criticize Power. The movie powers were the ones who realized that Power was not in the medium for which his talents were meant. So his movie bosses jerked him off radio.

Robert Taylor, Robert Young, Frank Morgan—all were on last year. All were taken off by their movie bosses.

I could go on for pages giving illustrations of the misuse of talent. I don't think it is necessary to say much about

the overuse of guest stars, for any good listener knows who is used, how often, and on what programs.

Now let me tell you some startling facts about prices paid. Jascha Heifetz is one of the top-notch of all violinists. Up to about nine years ago he had never appeared on the air. Heifetz was brought up in concert-halls and in concert-halls he stayed. Along came a breakfast-food program which decided it wanted to be the first to put Heifetz on the air. That would mean tremendous publicity. Such an act would set this particular program out from the mob; make this program the talk of America. They had to pay Heifetz \$25,000 for that appearance—the top price ever paid any guest star in the history of radio. I like violin music. I'm not one who says that it is nothing more than drawing a horse's tail over a cat's-gut. But I seriously doubt that even Heifetz is worth that sum for one program. I doubt it from a strictly "value received" standpoint, and I doubt it even more when I stop to consider that that sum would have given a break to at least 250 unknowns who are begging to be heard.

Maybe even Heifetz figured that sum

to be a bit high, for about four years ago he appeared on the "Ford Sunday Evening Hour" for a figure which I understand to be \$10,000.

Yehudi Menuhin, violinist, and his sister Hephzibah, pianist, are both accomplished musicians in their own right. But no program had presented them together as a team. The Ford program executives figured that to be first in such a presentation would be a valuable addition to their program. I understand the sum paid was around \$9,000. Just by way of comparison, the union scale for an unknown fiddle-player in anybody's orchestra is \$12 for an hour or any part thereof.

Harry Lauder, famed Scotch comedian, once got \$15,000 for a single appearance on a shoe program. O. O. McIntyre, the late columnist, once turned down an offer of \$25,000 because he had a tendency to stammer.

It may be interesting to some to consider how all this business of guest stars started. Again the first factor was publicity. The program that put a big name on the air thought it had set itself out from the mob. Then there was another curious factor. There were sponsors with plenty of money and no show-

manship. So wise talent-agents, who get a commission of the salaries paid the artists they sell, went after that dough. They sold those sponsors all kinds of big names, for big money, thereby getting for themselves big commissions. And, I am told, in order to assure sales they had these big-name artists play up to the sponsor. Mr. J. C. Loosey, president of the United States Yardstick Company, got a big kick out of taking Joan Crawford (or substitute any name just for the point of this example) to his home for dinner so the socially minded neighbors would envy his chumming around with the glamour gals.

After this unshowmanship beginning, anything went in the guest-star business. Out of it have come, in my opinion, two very worth-while things. First there came the intellectual programs, such as the "Lux Radio Theater," where story and talent are picked to blend into an hour of entertainment of real value. Here the story is picked to fit the star or the star is picked to fit the story. In either case the result is a good evening's entertainment. Secondly there came the idea of presenting guests who had no name value but who had an interesting story to tell. Thanks to Phillips H. Lord for this. He proved with "We, the People" that Molly Ticklepitcher of the mountains with her story of backwoods legends was more interesting than a half-dozen glamour gals of the glittering golden gate. The success of these two programs has given us others that are similar and that are good.

Now, just a word to those unknowns. When Bob Burns hit New York he couldn't sell himself to a peanut-vendor (Continued on Page 45)

AIRIALTO LOWDOWN

Radio Star Charlotte Manson can't marry; listeners want Cantor

By *Martin Lewis*



—CBS Photo

NEW YORK.—Charlotte Manson, who plays Bryn Clark Barrington, "America's Glamour Girl Number One," on the CBS "Society Girl" drama, has a clause in her contract which prevents her from marrying as long as she is on the radio show. Charlotte bears a slight resemblance to socialite Brenda Frazier, which had quite a bit to do with her being chosen for the part . . . When Benny Goodman winds up his ciggie show and Bob Crosby takes over the Saturday night spot on NBC, Mildred Bailey will go with Crosby. Johnny Mercer and Helen Ward will not be with the revised show . . . A revision will be made on the Andre Kostelanetz-Tony Martin program. Kay Thompson and her choir, along with David Laughlin, tenor, depart from the show after the broadcast of December 25. An un-welcome Xmas present, I'd say.

Kilocycle Chatter

A sponsor is talking to Eddie Cantor about returning to the air. In the meantime letters continue to come in from listeners stating, "We Want Cantor" . . . "Life and Love of Dr. Susan" fades from the airplanes after the broadcast of December 29 . . . Paul Wing's "Spelling Bee" will be no more after the broadcast of January 14. It will be replaced with a quiz show called, "What Would You Have Done?" A quiz show, in case you haven't heard, is a NEW idea for radio where members of the audience and the man in the street participate in the program. Sounds like a novel idea and should catch on, don't you think? . . . "Snow Village Sketches," which in this scribbler's opinion slows up the Kate Smith airings considerably, may be replaced in a few weeks, according to some inside info . . . Jean Hersholt, who is broadcasting his "Dr. Christian" shows from New York for a few weeks, will be Kate's guest next Friday night

. . . The scripts for "Cavalcade of America," which returns to the NBC network on January 2, will be approved by a trio of advisors. I can think of quite a few other shows than can use an advisory board.

Harry McNaughton (Phil Baker's "Bottle") will guestar on Milton Berle's "Stop Me If You've Heard This One," on December 23 . . . Incidentally, I hear tell that Phil Baker has a sponsor very much interested in bringing him back to the air . . . Immediately after the first of the new year Paul Whiteman is closing his office and will take a month's vacation basking in the Florida sunshine . . . Lanny Ross will be in Miami, Florida, next Monday for his broadcast and the world premiere of "Gulliver's Travels," in which he is the singing voice of "Prince David." Jessica Dragonette, who sings the "Princess Glory" role in the picture, will be Lanny's guestar for his broadcast and will sing a solo and a duet with Lanny . . . Horace Heidt's "Pot o' Gold" show is causing theater-owners a headache because the public is staying home to listen to the program. Some theaters around the country have made an offer to give any one of their patrons the \$1,000 prize if they were called and happened to be in the movie house.

NBC Television Should Be More Careful

I watched a television program over at NBC a couple of Sunday nights ago and was quite amazed at what I saw. One of the group of onlookers said it would be too bad if the Legion of Decency had a set, which is also my sentiment . . . Bob Welch, producer of the Fred Allen program, tells me that seven minutes are allowed in the scripts each week for Allen's ad-lib remarks and many a Wednesday night the show has to be cut because he runs over that

time . . . The "Variety" portion of the CBS "Ask-It-Basket" program has caught on so well that it's being expanded some more. Genial Jim McWilliams and announcer Del Sharbutt are rehearsing several duets and they'll "duet" on the program very soon . . . Ed Byron, director of NBC's "Mr. District Attorney" thrillers, has a news-clipping service bureau send him clippings from all over the country on all local rackets. They follow through to get the complete stories, which are used for the Sunday night broadcasts.

Behind the Scene

Jay Jostyn, who plays the role of the D. A., found a cop waiting to hand him a ticket for parking his car too long near the NBC studios. Over the air he tells the cops what to do . . . Tony Martin, playing at the Paramount Theater, taxis from the stage door on Forty-Fourth Street to the Polo Grounds on 158th Street between shows to watch the New York Giants pro football team beat the Washington Redskins in one of the most exciting games ever played on any field. Tony had to leave before the game ended and thus missed the place-kick that was missed forty-five seconds before the game ended. Tony bet on the winner, which was some consolation . . . Johnny Green opened at the same theater the day he had his "Breezing Along" program to do. This was his schedule for opening day: Five shows at the theater, four hours of rehearsal for the broadcast in between shows, and then a couple of more hours for the broadcast and repeat program for the West Coast. I'd say the little man had a busy day, wouldn't you?

Colonel Stoopnagle Featured in Click Magazine

Colonel Stoopnagle, the expert Quixie-Doodler heard over Mutual on

A contract to play Glamour Girl No. 1 on "Society Girl" (CBS) denies marriage to Charlotte Manson while on the show

Friday nights, tells us "How to Play Santa and Stuff" in three pages of pictures in the current issue of Click Magazine. His "stuff" is very amusing . . . Radio listeners apparently take their drama seriously. Elsie Hitz as Ellen Randolph has voiced her love for jelly beans during the program. Last week she received a total of six pounds from admiring fans. On "Hilltop House," Bess Johnson announced her engagement to Captain Barry, and a few days later she received a hand-made pair of pot-holders for her hope chest . . . All eyes were turned right when a beautiful blonde entered the "Information, Please" broadcast studio last Tuesday night. It was movie star Gloria Stuart, who has been invited to guest on the program soon and attended the broadcast to pick up a few pointers . . . It's a pleasure to attend a rehearsal of "By Kathleen Norris." They serve tea and crumpets every afternoon around four o'clock. You must come over sometime.

The Hal Kemps are rehearsing lullabies . . . Mrs. K. was busy knitting a sweater at the Victor recording studios while hubby was making records with the band . . . A little over a year ago Carl Frank and Barbara Weeks played a love-scene together on "Gang Busters." They were married a while later. Last Saturday their first anniversary was celebrated—playing together on "Gang Busters" again . . . Songstress Benay Venuta and her husband have agreed to disagree and the divorce has just been granted.

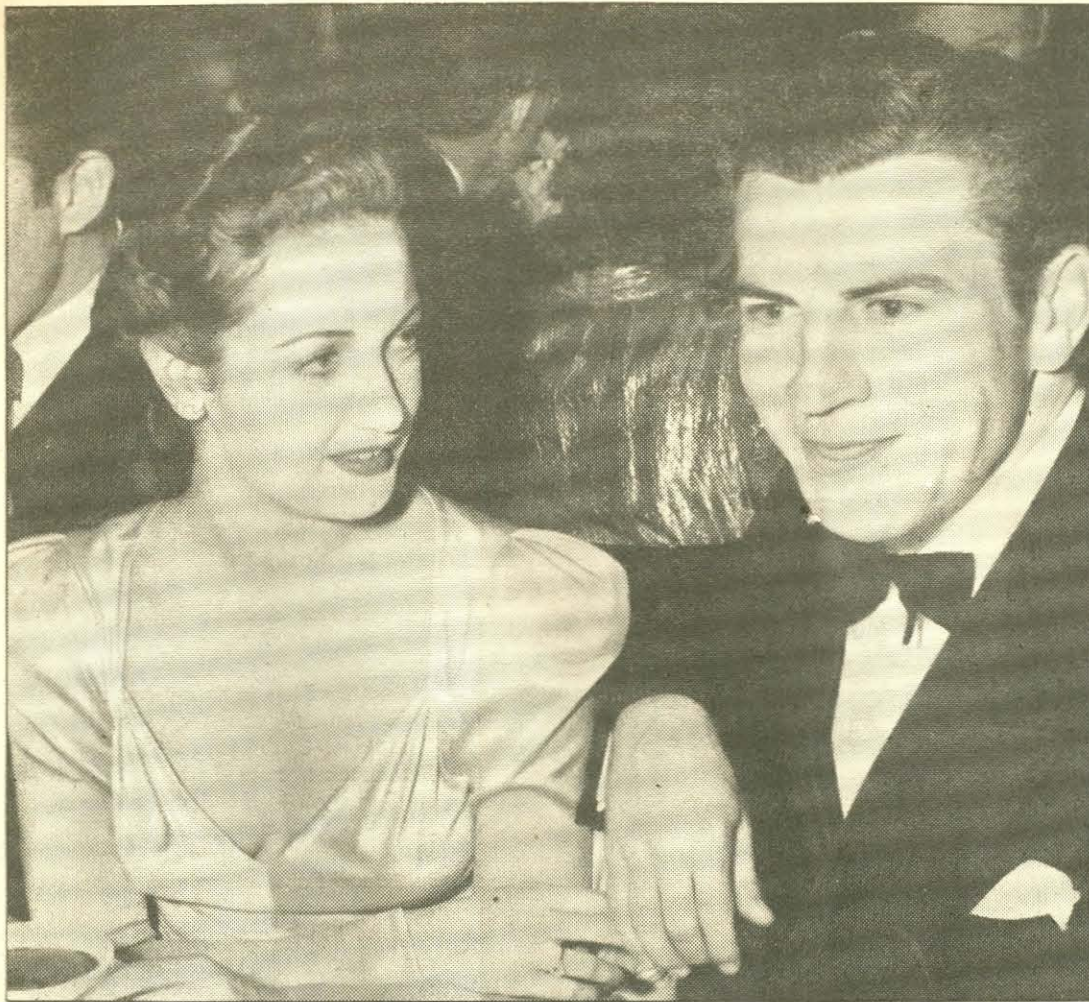

—Jack Albin

HOLLYWOOD SHOWDOWN

Lop Lamour & Ameche to chop "Chase and Sanborn Hour" in half

By Evans Plummer

Dorothy Lamour, seen with latest admirer, Bob Preston, will leave the Sunday coffee hour with Ameche come New Year

HOLLYWOOD.—While there have been no great shakes of earthquakes in these parts lately, the top-rating Chase & Sanborn Hour provided its own little temblor last week by failing to extend the contracts of Don Ameche and Dorothy Lamour beyond December 31 . . . Yep, Dorothy and Don are through with that program after its airings of December 17, 24 and 31 . . . With that shock digested, grab your chair for the next: Starting January 7, the program will be cut to a half-hour's duration!

What's left of the Chase & Sanborn effort (Bergen, McCarthy, Snerd, Donald Dickson and Bob Armbruster's music) will carry on for the coffee mill, while the second thirty minutes will in all likelihood be given over to the serial drama "Those We Love," which now follows (in the Midwest and East) "One Man's Family" on Thursdays.

The release of Nelson Eddy, whose next contract salary step-up would have raised him to \$6,500 weekly, and the paring of Lamour and Ameche (said to have reached a \$3,500 weekly paycheck) are purely economy moves. Listeners don't, won't or can't buy enough dated coffee to foot the big talent and radio time bill . . . And what percolates for one coffee hour is grounds for another. Don't be surprised if Maxwell House "Good News" chops its hour in half. Just remember that "Hollywood Showdown" told you so.

Bing Crosby Renewed

The cheese market still is strong,

however. Bing Crosby and his crew have been renewed for another year . . . Rumor-mongers keep touting jealousy of Jack Benny for the screen and radio success of Eddie ("Rochester") Anderson. Yeah, Jack's so jealous he just handed Rochester a brand-new thirty-nine-week contract whereby the colored stooge is paid whether or not he broadcasts! . . . Funny: At Silver Theater's December 3 airing, Elliott Lewis played the role of a murderer opposite Ginger Rogers, and, during the second half of the next hour, Lewis was cast on the Jell-O Show as "Dynamite Dugan," who rapidly was murdered and became a corpse!

Radio and Universal Pictures brought fame to Deanna Durbin; on December 2 she brought disfavor upon herself by celebrating her eighteenth birthday with champagne at a big party at her home and barring news cameramen! . . . Most happy to be back in Hollywood is Roger Pryor, the "Screen Guild Theater" maestro, who has been worrying himself thin in New York over his wife, Ann Sothern, whose skittish appendix has been ice-packed between "takes" of the film she is now making . . . Not waiting for the ice-pack stage, Fibber McGee and Molly's seventeen-year-old daughter, Katherine, entered Good Samaritan Hospital December 6 to have her appendix yanked.

Musical Notes

Darryl Calker, ex-Kostelanetz and Gus Haenschen arranger and Sealtest conductor who came to California for his health, is arranging and supervising the recording of the winning RADIO GUIDE song-search winners. Now released and on sale are the D & S waxings of first-week victor, "Good Night, My Lovely Lady," and second winner, "I Want Just You" . . . First commercial record-

ing made in five years by Eddie Cantor is Vic Knight's "The Only Thing I Want for Christmas," with the St. Brendan's Boys Choir accompanying Cantor. It's a Columbia disk . . . New tune from Lyle Tomerlin, of "South Sea Island Magic" fame, is "A Little Cooperation." Jan Garber's shoving it during his Topsy's pick-ups . . . Proud new daddy Glen Gray and his Casa Lomans showed local folk the way to pack the Paramount Theater during his appearance there. Gray wants to record RADIO GUIDE song-search winner "Love Me Sooner," for Decca.

Rom-Antics and Static-stics

Reggie Sharland, air alias "Honorable Archie," who with Watanabe provides that NBC series, was wed December 2 at Santa Barbara to actress Herta Lynd . . . Old loves renew flame: Judy Garland is having twice-weekly dates with Mickey Rooney between her Bob Hope show and sing-acting . . . WMCA's m.c., Zeke Manners, flew by Flagship here last week to toss a party for his sister, Vici Joyce, and her new bridegroom, Harold Heller . . . Frank Parker, the Burns and Allen "Butterfly Boy," wishes his employers would quit building him up as such, because now he's getting fifty or more mail proposals weekly—and his heart belongs to Edna Johnson . . . Stork forecast: Now looks like twins for mikeman Bill Goodwin's wife, so double your gifts.

Speaking of Babies—

Mike Gleason, five-month-old scion of the third generation of the performing Gleasons, made his air debut December 8 on the "It Happened in Hollywood" CBS musical serial. Which causes us to ponder. Who is the youngest baby ever to have broadcast and at what age? And was the airing on the networks? . . . Just as this issue is released, on

December 14, the actual "Baby Dump-ling" of the "Dagwood and Blondie" films will appear likewise on "It Happened in Hollywood." Dumpling, played in films by Larry Simms, can't read script, so, in Blondie broadcasts, his voice is impersonated by an adult.

Pot o' Gold BRICKS!

This column, a few issues back, indiscreetly campaigned against "Pot o' Gold" telephone raffles, thereby unconsciously inferring that Horace Heidt was a "dirty-so-and-so" for allying himself with the venture. Shades of bags of brickbat letters! "Hollywood Showdown" takes it all back and hastens to explain that it STILL doesn't like anything on the air that listens like gambling (Yes. I know. It isn't. Of course not.), but that Horace makes nice music, that his band packed 'em in at his Cocomanut Grove opening December 12, and that his giant number selector, etc., are now operating from the Hollywood NBC studios . . . And I hope all you twenty million phone-users win!

Backstage on a Pass

At "Hedda Hopper's Hollywood" November 29: Hedda, ever poised, takes a deep breath before start of show, holding her specs before her at shoulder arms. She's easily the calmest member of the cast. And there is Johnny Marvin, who helped Gene Autry get his start and is now song-writing partner of the cowboy; today Marvin is doubling at the guitar for Gene . . . At "Texaco Star Theater" November 29: Ken Murray rehearsing a laugh routine based on an oil painting of himself. Well, in real life recently he had a painting made of himself dressed in a hula skirt, and said painting now decorates the fireplace of his new home, into which he moved December 4. Thus are born comic routines.

CHICAGO.—Aha! A serial plot thickens! A bridle path crosses the bridal path in the popular sketch "Midstream." Midge Conway, played by Mercedes McCambridge, and anthropologist Timothy Storey, played by Olan Soule, met and did some chummy horseback riding together recently in the story. But both in the story are happily married to somebody else. Will their common interest in riding lead to a dynamite romance situation? Will boy and girl change horses in "Midstream"? Tune in just about any day to NBC and find out for yourself.

Grand Hotel Returns

"Grand Hotel," hit dramatic show for a number of years, returns to the air January 7 after an absence of a year and a half. The show will originate in Chicago Sunday afternoons and will have the same hotel-switchboard formula as before. It will consist of two-act plays. The dramatic stars have not yet been chosen at this writing (December 5). Name roles formerly were taken by Don Ameche and Anne Seymour, later by Jim Ameche and Betty Lou Gerson. Far be it from me to throw out wild intimations. But I can't help noticing that Don Ameche goes off the "Chase and Sanborn Hour" effective January 7. Coincidence, of course, but I can dream, can't I?

"Janie" Webb Budding Author

Jane Webb, fourteen-year-old "veteran" radio actress, heard in "Adventures of Tom Mix," hopes for a double career in radio and journalism, which she is studying now in high school. Freshman Jane already has had several fairy-stories published . . . "I'm for bigger and better musical programs during the day, and no matter what company should sponsor the 'Breakfast Club,' I, like many others, would use the product, sight unseen." The foregoing is an excerpt from one of many similar letters I've been receiving . . . "Little Orphan Annie," still sunny side up in spite of many trials, will start her tenth year on the air Christmas . . . Horned-Frog Hughie they called him, podner! A major record company is bidding with Hugh Studebaker to record some of the western songs he warbled in his vaudeville days.

Just a bunch of little homebodies the glamour girls hereabout are turning into. Crocheting is the thing just now. Betty "Girl Alone" Winkler is plying the hook on a sweater coat for hubby; Jeanne Juvelier, of "Arnold Grimm's Daughter," is crocheting Christmas gifts for her friends; Ginger Jones, of "Romance of Helen Trent," is needling drapes for her living-room; and Joan Winters, of "Girl Alone," is making outfits for her two children. Thank goodness, no doughboys' mittens are needed . . . "First Nighter" star Les Tremayne and Forrest Lewis (of "Scattergood Baines") have cut records on a program with a western locale, for which prospective sponsors are reported dickering. Les, incidentally, narrowly escaped severe facial injuries recently when his horse threw him and grazed Les' forehead with a hoof.

Discovered—a Poetess

A seventeen-year-old girl named Ann Fullerton sent a note to RADIO GUIDE praising the work of Alec Templeton. She enclosed a poem which Alec in-



Current suspense motif of the NBC serial "Midstream" is the romance tangle brought about by the comradeship of Midge Conway and Timothy Storey, played by Mercedes McCambridge and Olan Soule, above

BACKSTAGE IN CHICAGO

"Midstream" has heart troubles;
"Grand Hotel" will return; girl
pens poetic gem for Templeton

BY DON MOORE

spired her to write. I couldn't resist printing it, not just to give Ann a break, though I'm glad to do that, but because I think it's true poetry. It smacked me right over the heart. How about you? I'm sure Alec himself will appreciate the true sentiment expressed in these lines by young Miss Fullerton:

HARMONY

In the marts men tell me that this man
is blind;
In the streets they say to me: "He
sees not."
Can this be so? For what is sight?
Daily these men walk the streets, see-
ing squalor and misery;

And they pity not.
Neither grieve they that such things
may be.
And is this sight?

Here, too, they see triumphant beauty
rising from the muck;
And they know it not.
Neither rejoice they that such things
may be.
Surely this is not sight!

He knows naught but the beautiful,
And freely spreads his store of joy and
mirth.

So say not thus that he is blind, but
say:
"He sees with a more perfect sight."

Jack Brinkley Foiled Again

Here's a turkey hanger. Jack Brinkley, of "Caroline's Golden Store" and "Ma Perkins," waited nine years to celebrate his birthday and Thanksgiving on the same date. November 30 was the day. When November 23 was proclaimed Illinois' holiday, Jack wired a plea to the executive. The governor replied with an offer to pay for Jack's turkey, but the actor graciously declined . . . Since "Guiding Light" changed time complaints are coming from an automobile plant in Minneapolis. The employes can't listen to it now, and Gladys Heen, who plays Torchy and who used to work in the plant, is their favorite actress . . . Louise Fitch's daughter Dale is named for her mother's part on "Manhattan Mother" . . . A fast-selling toy on the counters now is the "Jitterboard," modeled after Hezzie Trietsch's washboard wonder in the Hoosier Hot Shot collection of imple-ments.

Annette King is happy hostess to the little female stranger she left the "Breakfast Club" to wait for . . . Jose Bethencourt, new Latin-American marimba player of the NBC staff orchestra, looks like Charlie Chan and is more at home with a pile of bones than insidious Fu Manchu. He plays those hot solos on an instrument of his own making . . . Don McNeill has published that "Blue Book" collection you "Breakfast Clubbers" have asked about . . . If Hiawatha could only see the warm brown buckskin outfit worn by Virginia Verrill, contraltor of "Uncle Walter's Dog House" and "Home Town, Unincorporated" . . . Byron Keath, who came to Chicago from the "Gang Busters" cast, plays the role of the Russian ambassador in "Mary Marlin" . . . Donna Reade, Jane of "Judy and Jane," designs her own hats and prides herself that she has beaten millinery designers to the punch on several style novelties, like snoods and stuff. What's next, Donna—shock-absorbers for "bangs"?

Dramatis Personae

The line-up of "Backstage Wife":
Mary Noble—Vivian Fridell.
Larry Noble—Ken Griffin.
Sago—Norman Gottschalk.
Ward Ellman—Paul Luther.
Lady Clara—Illa Diehl.
Dr. Martha Chandler—Alice Hill.
Arch Bailey—Eugene Eubanks.
Rodney Brooks—Marvin Mueller.
Dennis Conway—Carlton KaDell.
Jennifer Davis—Elmira Roessler.
Announcer—Stuart Dawson.
Theme Song—"Stay as Sweet as You
Are."

About the Bands

Wayne King's commercial show has been setting a terrific mail pace for those diamond give-aways. One week allegedly brought 27,000 letters, one day over 8,000 . . . The Four Notes, who went from Chicago to Hollywood with the Fibber McGee show, are back in town as featured foursome with Buddy Rogers' orchestra at the Drake Hotel . . . Anita Boyer, songstress with Tommy Dorsey—still packing them into the Palmer House Empire Room—is a Carmi, Illinois, girl who got her first air job with WGN by dint of a relentless mail campaign . . . Don Gordon, a Chicago lad, is doing right well singing with Phil Levant, who has been doing right well at the Trianon.

At left, the Reverend Francis C. Young and boys' choir, who present the annual "Father Young's Christmas Carols and Poems" this Friday



★ 'CAUSE IT'S CHRISTMAS ★

—Metro News

Hear Father Young's famous poem on Farm & Home Hour Fri.

IN 1922 a young priest listened to the reading of his Christmas poem over a neighbor's crystal set. This Friday on the NBC "National Farm and Home Hour" the same Reverend Francis C. Young, curate of Chicago's St. Philomena Church, will present his own Christmas feature for the seventeenth season on the air and the twelfth year on the network. And officials estimate that more than ten million people will listen. Here is another story of the wonderful things the spirit of Christmas has wrought—the story of a zealous servant of God, a heartfelt verse and radio's place in the program of "peace on earth, good will to men."

Wonderful is a strong word, but the birth of Christ was wonderful, and if there is one day with which wonders can be associated, it's Christmas. So it is something of a wonder, too, that a man for 364 days of the year a humble curate of a modest city church stands at the microphone for a few minutes on one day of the year and delivers a simple program of talking, poetry reading and carol singing which ranks as one of the top radio features of the annual Christmas season.

Metropolitan dailies list it often with President Roosevelt's address and Barrymore's "Christmas Carol" as a broadcast highlight. After last year's worldwide broadcast Father Young received a radiogram of "thanks and blessings" from the late Pope Pius XI, sent through Cardinal Pacelli, now Pope Pius XII. Hundreds of Protestant clergymen and laymen have written the priest asking for copies of his broadcast. One Lutheran minister last year sent postcards to his congregation suggesting they listen to Father Young's program.

Father Young was twenty-nine years old and radio was a mere infant back in 1922. The Poet Priest had already written Yuletide verse which attracted

notable attention, but he was surprised as well as thrilled when William J. Clark, pioneer radio editor and commentator, called him and asked permission to use his poem, "'Cause It's Christmas," on his Christmas program over KYW, one of the first big stations, then in Chicago.

Determined to listen to his poem, Father Young called on a neighbor who was always boasting about the programs he picked out of the air with his

crystal set, and asked his permission to hear this particular program. "Of course, Father. That's easy on my set. I have two sets of earphones; we can listen together." The joy of a child with a new toy was Father Young's as he listened to his poem given greater power by this miraculous medium. And gradually the toy became in his hands a torch ablaze with the spirit of Christ's birth. The next year he himself appeared before the microphone.

*The clerks are busy as the bees
For folks want tinsel Christmas trees—
A choo-choo train for little Joe,
A mama dollie May wants so—
'Cause it's Christmas.*

*Today I met a half-starved boy
Who begged and hoped for Christmas joy.
His sad face pleaded charity,
He felt the pain of poverty—
'Cause it's Christmas.*

*His tiny sister shivered nigh;
I read their hearts, could not pass by
Until I gave, then asked the pair
To pray for others in despair—
'Cause it's Christmas.*

*I thought of merchants laden down
With gold and gold that makes them frown.
These, too, are craving for the joy
That comes to children with a toy—
'Cause it's Christmas.*

*Our Christmas hearths will be aglow,
But they will be an empty show
Unless we give until we feel
That joy that should within us steal—
'Cause it's Christmas.*

In 1928 Father Young was invited to present his feature as part of the "National Farm and Home Hour," and each year since then it has been included as a traditional Yuletide highlight of that immensely popular NBC program. Each year Father Young steps to the microphone and, with a Christmas-music background, reads the poem for which he is most widely known, "'Cause It's Christmas." Then he makes a simple, whole-hearted appeal for human charity and tolerance. The boys' choir from St. Philomena's Church sings carols. Perhaps a few more poems. That is all. But as oft-repeated simple, soulful things are likely to do, the program has touched a universal response.

In the course of the preparation for the broadcast of 1933, Frank E. Mullen, now vice-president of RCA, who was then director of the farm-service hour, suggested that Father Young offer to give copies of the broadcast to listeners who desired them. They both got a surprise. Such an avalanche of mail poured into the Merchandise Mart studios that NBC's mail department was tied up for several days. Dozens of friends read and sorted letters. Father Young kept his promise to the extent of three hundred dollars for printing, and NBC paid the postage. Now it would be almost impossible to fill such requests. "'Cause It's Christmas" is printed separately on this page for those who desire a copy of the famous poem.

Listen to "Father Young's Christmas Carols and Poems"—and carry his message into your own life "'Cause It's Christmas."
—Maury Aldon.

"Father Young's Christmas Carols and Poems" may be heard this Friday, December 22, on NBC's "National Farm and Home Hour" at:
EST 12:30 p.m. — CST 11:30 a.m.
MST 10:30 a.m. — PST 9:30 a.m.

The March of Music

Edited by LEONARD LIEBLING

"... An ampler Ether, a diviner Air..."—Wordsworth

FORECAST

THIS week brings a musical Christmas preview, featuring advance Christmas programs. Among the most outstanding are the Polish Carols concert Saturday and Handel's "Messiah" on Sunday.

An American tenor makes his radio opera debut in "Tannhaeuser" when Eyvind Laholm sings the title role Saturday. And don't miss Emanuel Feuermann, brilliant cellist with the New York Philharmonic Sunday.

Saturday, December 16

NEW ENGLAND CONSERVATORY OF MUSIC,

Song from "Carmen" (Bizet), Siegfried Idyll (Wagner), Bassoon Concerto in B Flat, Opus 96, First Movement (Mozart), Le Soleil Et La Mer (Fourdrain), Gossips (Dubensky), Aubade from "Le Cid" (Massenet).

SALT LAKE CITY TABERNACLE CHOIR, CBS. "The Messiah" (Handel).

This best-known and best-beloved oratorio dates from 1741 when the incredible Handel wrote it in twenty-four days. The following year saw the world premiere at Dublin, Ireland, led by the composer. Wild enthusiasm resulted, repeated later at London productions. Since then, cities in many countries have given the work annu-



Mischa Levitzki, famed Russian-American pianist, will appear as guest soloist on the "New Friends of Music Concert" Sunday over NBC. On the same program the Budapest String Quartet will offer several selections

CBS. Conservatory Orchestra. Quincy Porter, conductor. "Coriolanus" Overture (Beethoven), Prelude and Fugue (Piston), Harpsichord Concerto in D Minor (Bach), Work No. 22 (Delaney).

EASTMAN SCHOOL SYMPHONY ORCHESTRA, NBC. Dr. Howard Hanson, conductor.

POLISH CHRISTMAS CAROLS, CBS. From the SS. Cyril and Methodius Seminary.

LIBRARY OF CONGRESS CHAMBER MUSIC CONCERT, CBS. Budapest String Quartet; William Primrose, violist. Quartet in A, Opus 55, No. 1 (Haydn), Viola Quintet, Opus 111 (Brahms).

NBC SYMPHONY ORCHESTRA, NBC. Desire Defauw, conductor. Concerto Grosso in D Minor (Handel), Gli Ucelli (Respighi), Symphony in D Minor (Franck).

RADIO CITY MUSIC HALL OF THE AIR, NBC. Erno Rapee, conductor. Jan Peerce, tenor; Elias Carmen, bassoonist. Sinfonietta program. Brandenburg Concerto No. 2 (Bach), Flower

ally at Christmastide. London for a long time featured revivals at which the chorus numbered several thousand voices.

I cannot assume that readers of this department need any description of Handel's "Messiah" music and its Biblical text. The solos are as familiar as the choruses, especially the "Hallelujah," during whose public performances audiences invariably stand. The observance began at one of the early hearings, when the volume and might of the music caused listeners to jump to their feet. Nowadays they maintain the custom as an act of reverence.

(The "Messiah" will be repeated on Wednesday, December 20, at 9:30 p.m. EST by the Mendelssohn Choir and Toronto Symphony Orchestra on MBS.)

GREAT PLAYS. "THE BEGGAR'S OPERA," NBC. Joseph Honti, musical director.

STRING SYMPHONY, NBC. Frank Black, conductor.

SO YOU THINK YOU KNOW MUSIC, CBS. Music quiz. Ted Cott, master of ceremonies. Leonard Liebbling, judge. Guests.

THE NEW YORK PHILHARMONIC ORCHESTRA, CBS. John Barbirolli, conductor; Emanuel Feuermann, cellist. Overture

to "The Merry Wives of Windsor" (Nicolai), the Orchestra; Cello Concerto in D Major (Haydn), Emanuel Feuermann and Orchestra; Adagio from Symphony No. 5 (Mahler), First and Second "Daphnis and Chloe" Suites (Ravel), the Orchestra.

Not so much of Haydn's solo music is in use today, and he is lucky to have written also his symphonies, oratorios and chamber works.

The cello concerto in D major (one of six he did for that instrument) was composed for young Anton Kraft, first cellist from 1778 to 1790 in the private orchestra conducted by Haydn at Esterhazy Castle. The concerto abounds in broad themes felicitously embroidered and orchestrated. Feuermann, with his elevated style and complete mastery of tone, fingerboard and bow, is an ideal interpreter for the fine old concerto.

Gustave Mahler (1860-1911) hated to give any guiding explanations for his symphonies. "The speech of tones is far more expressive than words," he insisted, "and tells its own stories." Therefore the Adagio (fourth movement) from his fifth symphony bears only the direction, "Very slow." Mahler could well have added, "And very tender, very touching, very beautiful."

METROPOLITAN AUDITIONS OF THE AIR, NBC. Metropolitan Opera tryouts. Milton Cross, master of ceremonies.

NEW FRIENDS OF MUSIC CONCERT, NBC. The Budapest String Quartet. Mischa Levitzki, pianist. Members of the New Friends Orchestra. Trio, Opus 97, in B Flat (Beethoven), Divertimento for Winds (K. 439) (Mozart), Quintet in C Minor (K. 406) (Mozart).

Many years ago one of my music teachers always impressed upon his pupils to try to cultivate what he called "period sense." One must be able, he said, to take on something of the feeling and spirit of the late eighteenth and early nineteenth centuries in order to understand better and enjoy more fully the music of Mozart and Beethoven.

The advice applies today more than ever, with our strenuous way of living, our titillated nerves and senses, and our rapid mental and physical tempos.

Concerts of the New Friends are especially welcome with their proffer of gentle and lovely relaxation. Today's program has Mozart and Beethoven in gracious moods, their music enriched with amiable melody, liveliness and humor. Try to be a periodist and their message will reach you the more engagingly.

BACH CANTATA SERIES, MBS. Alfred Wallenstein, conductor; Genevieve Rowe, soprano; Mary Hopple, contralto; William Hain, tenor; Raoul Nadeau, baritone. Cantata No. 141.

THE FORD SUNDAY EVENING HOUR, CBS. Fritz Reiner, conductor; Gladys Swarthout, mezzo-soprano. Prelude to "Carmen" (Bizet), the Orchestra; Habanera from "Carmen" (Bizet), Gladys Swarthout and Orchestra; Russian Sailor's Dance from "The Red Poppy" (Gliere), Humoresque (Dvorak), The Blue Danube (Strauss), the Orchestra; Land of the Sky Blue Water (Cadman), The Floods of Spring (Rachmaninoff), Gladys Swarthout and Orchestra; Dance of the Tumblers from "The Snow Maiden" (Rimsky-Korsakoff), the Orchestra; The Lord's Prayer (Malotte), Gladys Swarthout and Orchestra; Overture to "William Tell" (Rossini), the Orchestra; I Sing the Mighty Power of God (Herzog), Gladys Swarthout, Chorus, Orchestra and audience.

CBS. Conservatory Madrigal Singers, John Hoffman, director. Christmas Carol program.

THE VOICE OF FIRESTONE, NBC. Alfred Wallenstein, conductor. Richard Crooks, tenor. Introduction to Act III "Lohengrin" (Wagner), the Orchestra; Parted (Tosti), Richard Crooks; Entrance of the Little Fauns (Pierne), the Orchestra; Come Where My Love Lies Dreaming (Foster), Frederico's Lament from "L'Arlesiana" (Cilea), Richard Crooks; Dance of the Camorristas from "The Jewels of the Madonna" (Wolf-Ferrari), the Orchestra; My Wild Irish Rose (Alcott), Richard Crooks.

ROCHESTER CIVIC ORCHESTRA, NBC. Guy Fraser Harrison, conductor. Overture to "The Magic Flute" (Mozart), Selections from "The Jewels of the Madonna" (Wolf-Ferrari), Ride of the Valkyries (Wagner).

CURTIS INSTITUTE OF MUSIC, CBS. Sonata for Two Violins and Piano in E (Handel), Group of Brahms and Hugo Wolf songs.

CLEVELAND INSTITUTE OF MUSIC, CBS. Early French songs; Sonatine (Ravel), Group of songs (Faure).

SLOVENIAN CHRISTMAS MUSIC, NBC. Slovenia Choir of New York.

MOZART CONCERTO SERIES, MBS. Alfred Wallenstein, conductor; Nadia Reisenberg, pianist. Concerto No. 13 in C (K. 415).

HANDEL'S "MESSIAH," MBS. Mendelssohn Choir.

MOUNT HOLYOKE GLEE CLUB, NBC. Christmas carols.

NBC PAGE BOYS CHOIR, NBC. Christmas carols.

SINFONIETTA, MBS. Alfred Wallenstein, conductor. Ballet Suite (Gretry-Mottl), Poem for Flute and Orchestra (Griffes), Ritmo (Infante).

Gladys Swarthout, American opera star, is guest this week on the "Ford Sunday Evening Hour," CBS

Monday, December 18

CINCINNATI CONSERVATORY OF MUSIC,

Eastern 4:00 p.m. Central 3:00 p.m. Mountain 2:00 p.m. Pacific 1:00 p.m.

Eastern 8:30 p.m. Central 7:30 p.m. Mountain 6:30 p.m. Pacific 5:30 p.m.

Eastern 9:30 p.m. Central 8:30 p.m. Mountain 7:30 p.m. Pacific 6:30 p.m.

Eastern 10:30 p.m. Central 9:30 p.m. Mountain 8:30 p.m. Pacific 7:30 p.m.

Eastern 5:30 p.m. Central 4:30 p.m. Mountain 3:30 p.m. Pacific 2:30 p.m.

Eastern 4:00 p.m. Central 3:00 p.m. Mountain 2:00 p.m. Pacific 1:00 p.m.

Eastern 5:15 p.m. Central 4:15 p.m. Mountain 3:15 p.m. Pacific 2:15 p.m.

Eastern 9:30 p.m. Central 8:30 p.m. Mountain 7:30 p.m. Pacific 6:30 p.m.

Eastern 1:45 p.m. Central 12:45 p.m. Mountain 11:45 a.m. Pacific 10:45 a.m.

Eastern 7:00 p.m. Central 6:00 p.m. Mountain 5:00 p.m. Pacific 4:00 p.m.

Eastern 5:15 p.m. Central 4:15 p.m. Mountain 3:15 p.m. Pacific 2:15 p.m.

Eastern 8:30 p.m. Central 7:30 p.m. Mountain 6:30 p.m. Pacific 5:30 p.m.

New Blood in Radio

By Leonard Liebling

POET POPE, seemingly wise about everything, once wrote:

*Be ye not the first by
whom the new are tried
Nor yet the last to
lay the old aside.*

I thought of those lines after a recent Sunday of steady dialing, and I wondered to what extent they might be applied to radio. Should established favorites be on the air enduringly and budding talent only occasionally? Are name and fame more important than ability? How may they be acquired in a reasonable time by young performers denied the opportunities for public hearing? Do the radio corporations lack insight—not to say foresight? Don't they know that the embryo artist is the possible star of the future? Would the radio companies have more enterprise if all their programs were sustaining? Or do the advertising agencies and commercial sponsors really dictate policy and insist on luminous names (even if somewhat tarnished) in order to attract the largest number of listeners for the selling-blurbs? Some of us look upon the loudspeaker as more than a mere salesman, and regard it also as a medium for art, even while admitting that comedy and jazz have a legitimate claim for a place on the air.

Our country is plentifully stocked with unfamiliar gifted performers, vocal and instrumental, obscure groups that play chamber and symphonic music remarkably well, talented conductors and composers. Should not radio make their climb to the top more easy rather than impede it with heartbreaking obstacles?

Some of the outstanding solo musical "names" now on radio programs are just that and very little more. They may be artists but they work with worn voices or fingers, without real fire or feeling. They perform the same music incessantly, being too lazy or too afraid to risk new repertoire.

I do not imply that there is no silver lining at all in the cloud, but not nearly enough. We have heard some excellent new compositions, particularly those by American creators.

The one thing many of us would like



—Ray Lee Jackson

Guest soloist with the "N. Y. Philharmonic Orchestra" (Sun., CBS) is cellist Emanuel Feuermann

to see, now that radio has its own major symphony orchestra, is a radio operatic organization of the same high quality. Feasible? Yes. Difficult? No. Hundreds of fine young and trained voices abound in this land. Scores of able conductors are available. Why not then a new, brilliant opera company, perhaps even employing some of the best-functioning "names" as guests from time to time? Why not? Information, please!

Speaking Up

By V. Vidal

IF AN American composer were to write an opera with Alcatraz as its locale, Capone as its hero, the Bobbed Hair Bandit as its heroine, and a cast of assorted gangsters, blackmailers and racketeers, it would throw the same light on the American scene as "The Beggar's Opera" did in England in 1728. A favorite topic of conversation in early eighteenth century England was the political corruption, the unbridled viciousness of criminals and the callous indifference of the police. In fact, conversation in those days wasn't so very different from what it is today.

The amazing thing about "The Beggar's Opera" was not so much that it attacked the times, but that its audience received it with such great delight. Accustomed as they were to elaborate Italian operas about princes and counts and ladies fayre, this piece all about pickpockets and their molls must have come as something of a shock. Nevertheless, it set a record of a sixty-three-day run. Subsequently it was played for three centuries all over Europe. It was one of the first operas to reach America, arriving here in 1750. It was revived again in England in 1920 and played nightly for two and a half years. And some years later, in Germany, the contemporary composer Kurt Weill wrote a clever modern score for it, which gave it another lease on life.

Now Josef Honti, musical director of NBC's Great Plays series, gives it its first radio performance on Sunday, December 17. As it is in English, there is no reason to go into the plot, for everyone who listens will be able to understand it.

The libretto was written by John Gay, who not only intended it as a dig at the rottenness of government and social conditions, but also as a parody of the flossily written Italian operas of the period. One of the best of the eighteenth century English humorists, Gay best expressed his own philosophy of life in this mocking couplet:

*Life is a jest, and all things show it,
I thought so once, and now I know it.*

Besides operas such as "Beggar's Opera" and comedies, Gay wrote much poetry, usually pastorals. His ludicrous pictures of English swains and their loves—written partly as satires—were abundantly entertaining in themselves.

A German musician, Dr. Pepusch, originally selected and arranged the opera's music, which consists mostly of English and Scottish folk-tunes, with a dash of Handel and Purcell. The opera's first producer was named Rich, which brought forth the famous quip that "The Beggar's Opera" had made Gay rich and Rich gay."

"Tannhaeuser"

This Week's Opera

Saturday, December 16, The Metropolitan Opera Company will present Richard Wagner's "Tannhaeuser" on NBC at 1:45 p.m. EST, 12:45 p.m. CST, 11:45 a.m. MST, 10:45 a.m. PST.

THE CAST:

Elizabeth ... Kirsten Flagstad (soprano)
Tannhaeuser ... Eyvind Laholm (tenor)
Venus Rose Pauly (soprano)
Wolfram ... Herbert Janssen (baritone)
Conductor: Erich Leinsdorf

DELVER into every kind of old German musico-historical lore, the composer always was strongly

The singing-tournament commences, and several of the contestants chant of virtuous love, drawing silent contempt from the experienced Tannhaeuser. His turn comes and he hot-headedly extolls the delights of his communion with Venus. Consternation results and he is saved from death at the hands of the knights only through the intercession of Elizabeth.

The repentant Tannhaeuser, joining a band of pilgrims, departs for Rome to gain forgiveness from the Pope, who informs him that his pardon is as remote as the chance that the staff he carries might bear blossoms again.



Here are Herbert Janssen (left), baritone, and Kirsten Flagstad, soprano, in costume for roles of Wolfram and Elizabeth in "Tannhaeuser." They will be heard on the Metropolitan's broadcast of the famous opera, Sat., NBC

fascinated with the ancient Teutonic public contests of song. He used one in his "Meistersinger" (Master Singer) with the scene laid in Nuremberg. Another is that in "Tannhaeuser," the locality being the Wartburg (with thirteenth-century ruins still existing) topping the high hill outside Eisenach, the little Saxon town where Bach was born in 1685.

Wagner officially titled his opera "Tannhaeuser, or the Singers' Contest at the Wartburg." In German, "burg" means castle.

Condensed, the libretto story runs as follows: Tannhaeuser, a knightly minstrel, appears at the Wartburg after a long absence, and on the eve of the great vocal contest at which the participants perform their own songs and verses, accompanying themselves on the lyre. He loves Elizabeth, daughter of the Landgrave of Thuringia, and is beloved by her. She has missed the wanderer and rejoices at his return, as does his friend Wolfram, also enamored of Elizabeth. No one at the Wartburg knows that Tannhaeuser has been spending his time in sensual courtship of Venus, goddess of Love, of whom he finally tires.

The sinner reappears at the Wartburg and encounters the funeral procession of Elizabeth, victim of a broken heart. Grief-stricken, he kneels at her bier and dies as the blossoms sprout on his staff, her prayers having brought him salvation.

Wagner's music eloquently voices the two basic elements, sacred and profane love, of purity and sensuousness. The opening scene at the Court of Venus, with its bacchanalian orgies, is a wide departure from the churchly strains that close the opera.

The overture, long a favorite concert number, offers the solemn Pilgrims Chorus, the Venusberg revels and as a finale, the Pilgrim music climaxed into a triumphal march. Other outstanding numbers in the opera are the procession of the knights to the contest-chamber, Wolfram's reverential "Song to the Evening Star," Elizabeth's aria "Thou Dear Hall" and her final despairing prayer.

Flagstad, the incomparable, sings Elizabeth today. Rose Pauly, the striking Electra of last season, essays a new role when she impersonates the temptress, Venus.

—Leonard Liebling.

Radio Guide's Winter Program Locator

A

Time shown in Locator is Eastern Standard. Subtract 1 hour for Central Time

Abbott & Costello. Kate Smith Hour (Grape-Nuts & Grape-Nuts Flakes) Fri. 8 p.m. CBS (12 mid. for West).

Acme Paint. Smilin' Ed McConnell, Sat. 11:15 a.m. NBC.

Adams, Franklin P. Information, Please (Canada Dry Ginger Ale), Tues. 8:30 p.m. (10 & 11 p.m. for West), NBC.

Adventures of Ellery Queen. Sun. 10 p.m. (8 p.m. for West) CBS.

Adventures of Sherlock Holmes. Grove Bromo-Quinine, Mon. 8 p.m. (Mon. 12 mid. & Tues. 8:30 p.m. for West) NBC.

Adventures of Tom Mix. Mon. thru Fri. 5:45 p.m. (8:15 p.m. for West) NBC.

Against the Storm. Ivory Soap, 11:30 a.m. Mon. thru Fri. NBC.

Air Conditioning Training Corp. Smilin' Ed McConnell, Sun. 10:45 a.m. NBC.

Aldrich Family. Jell-O Pudding, Tues. 8 p.m. (11:30 p.m. for West) NBC.

Alec Templeton Time. Alka-Seltzer, Mon. 9:30 p.m. NBC.

Alka-Seltzer. Alec Templeton Time, Mon. 9:30 p.m. NBC; National Barn Dance, Sat. 9 p.m. & 11 p.m. NBC.

Allen, Fred. Ipana, Sal Hepatica & Minit-Rub, Wed. 9 p.m. (12 mid. for West) NBC.

Allen, Robert S. Listen America, Sun. 6 p.m. MBS.

Along the News Front. H. R. Baukhage & Graham McNamee, Sun. 5:15 p.m. NBC.

Ameche, Don. Chase & Sanborn Hr., Sun. 8 p.m. NBC.

Ameche, Jim. Hollywood Playhouse (Woodbury Soap) Wed. 8 p.m. NBC (9:30 p.m. for West).

American Album of Familiar Music. Bayer Aspirin, Sun. 9:30 p.m. NBC.

Americans at Work, Thurs. 10:30 p.m. CBS.

American Oil. Edwin C. Hill, Mon. thru Fri. 6:05 p.m. CBS.

American School of the Air, Mon. thru Fri. 9:15 a.m. CBS.

America's Town Meeting of the Air, Thurs. 9:30 p.m. NBC.

Amos 'n' Andy. Campbell's Soups, Mon. thru Fri. 7 & 11 p.m. CBS.

Anacin. Our Gal Sunday, Wed. & Fri. 12:45 p.m. CBS; Just Plain Bill, Mon. Tues. & Wed. 10:30 a.m. NBC; Easy Aces, Tues. Wed. & Thurs. 7 p.m. NBC.

Anthony, John J. Good Will Hour (Ironized Yeast), Sun. 10 p.m. MBS.

Arch Oboler's Plays, Sat. 8 p.m. NBC.

Armbruster, Robert, Orch. Chase & Sanborn, Sun. 8 p.m. NBC.

Arnold, Edward. Good News of 1940 (Maxwell House Coffee), Thurs. 9 p.m. NBC.

Arnold Grimm's Daughter. Softasilk Cake Flour, Mon. thru Fri. 2:15 p.m. NBC.

Ask-It-Basket. Colgate Dental Cream, Thurs. 8 p.m. (11:30 p.m. for West) CBS.

Aunt Jenny's Stories. Spry, Mon. thru Fri. 11:45 a.m. (2:15 p.m. for West) CBS.

Avalon Cigarettes. Dick Todd; Red Skelton; Edna Stillwell; Bob Strong's Orch., Wed. 8:30 p.m. (11:30 p.m. for West) NBC.

B

Babbitt, Harry. College of Musical Knowledge (Lucky Strike), Wed. 10 p.m. NBC.

Bab-O. David Harum, Mon. thru Fri. 11 a.m. NBC.

Baby Snooks. Good News of 1940 (Maxwell House Coffee), Thurs. 9 p.m. NBC.

Bacal, Dave. News & Rhythm (Dari-Rich), Sun. 11 a.m. (2:30 p.m. for West) CBS.

Bachelor's Children. Old Dutch Cleanser, Mon. thru Fri. 9:45 a.m. CBS.

Backstage Wife. Dr. Lyon's, Mon. thru Fri. 4 p.m. NBC.

Baker, Kenny. Texaco Star Theater, Wed. 9 p.m. CBS.

Balter, Sam. The Inside of

Sports (Bayuk Cigars), Mon. thru Sat. 7:45 p.m. (Tues. Thurs. Sat. 10:15 p.m. for West) MBS.

Battle of the Sexes. Mollie, Tues. 9 p.m. (12:30 a.m. for West) NBC.

Baukhage, H. R. Along the News Front, Sun. 5:15 p.m. NBC.

Bayer Aspirin. American Album of Familiar Music; Jean Dickenson; Frank Munn; Gus Haenschen's Orch., Sun. 9:30 p.m. NBC; Helen Menken; Second Husband, Tues. 7:30 p.m. CBS.

Bayuk Cigars. The Inside of Sports; Sam Balter, Mon. thru Sat. 7:45 p.m. (Tues. Thurs. Sat. 10:15 p.m. for West) MBS.

Becker, Bob. Chats About Dogs (Red Heart Dog Food), Sun. 5:15 p.m. NBC.

Benny, Jack. Jell-O, Sun. 7 p.m. (11:30 p.m. for West) NBC.

Bergen, Edgar. Chase & Sanborn, Sun. 8 p.m. NBC.

Berle, Milton. Stop Me If You've Heard This One (Quaker Oats), Sat. 8:30 p.m. NBC.

Bernie, Ben. Half & Half Tobacco, Sun. 5:30 p.m. (12 mid. for West) CBS.

Betty & Bob. Bisquick, Mon. thru Fri. 2 p.m. NBC.

Betty Crocker. Softasilk Cake Flour, Wed. & Fri. 2:45 p.m. NBC.

Betty Lou. Quaker Oats, Mon. 8 p.m. NBC.

Between the Bookends. Ted Malone, Mon. thru Fri. 3:45 p.m. NBC.

Big Sister. Rinso, Mon. thru Fri. 11:30 a.m. (2 p.m. for West) CBS.

Big Town. Rinso, Tues. 8 p.m. (11:30 p.m. for West) CBS.

Billy & Betty. Corn Kix, Mon. thru Fri. 5:15 p.m. (6 p.m. for Midwest) CBS.

Bisodol. Mr. Keen, Tracer of Lost Persons, Tues., Wed. & Thurs. 7:15 p.m. NBC.

Bisquick. Betty & Bob, Mon. thru Fri. 2 p.m. NBC.

Black, Frank, Orch. Cities Service Concert, Fri. 8 p.m. NBC.

Bloch, Ray, Orch. Model Minstrels (Model Tobacco), Mon. 8:30 p.m. (11:30 p.m. for West) CBS.

Blondie. Camels, Mon. 7:30 & 10:30 p.m. CBS.

Borax. Death Valley Days, Sat. 9:30 p.m. (Fri. 11:30 p.m. for West) NBC.

Boswell, Connie. Good News of 1940 (Maxwell House Coffee), Thurs. 9 p.m. NBC.

Bowes, Major Edward. Amateur Hour (Chrysler), Thurs. 9 p.m. CBS; Major Bowes' Family, Sun. 11:30 a.m. CBS.

Bradley, Oscar, Orch. Screen Guild Theater (Gulf Oil), Sun. 7:30 p.m. CBS.

Breezing Along. Philip Morris, Wed. 8 p.m. (11 p.m. for West) NBC.

Brenda Curtis. Campbell's Soups, Mon. thru Fri. 11:15 a.m. (2:30 p.m. for West) CBS.

Brice, Fannie. Good News of 1940 (Maxwell House Coffee), Thurs. 9 p.m. NBC.

Broekman, David. Texaco Star Theater, Wed. 9 p.m. CBS.

Bruce, Nigel. Adventures of Sherlock Holmes (Grove's Bromo-Quinine), Mon. 8 p.m. (Mon. 12 mid. & Tues. 8:30 p.m. for West) NBC.

Bugler Tobacco. Plantation Party; The Westerners; Tom, Dick & Harry, Fri. 9 p.m. NBC.

Burns & Allen. Hind's Cream, Wed. 7:30 p.m. (10:30 p.m. for West) CBS.

Burns, Bob. Kraft Music Hall, Thurs. 10 p.m. NBC.

Butterworth, Wallace. Vox Pop (Kentucky Club Tobacco) Thurs. 7:30 p.m. CBS.

By Kathleen Norris. Wheaties, Mon. thru Fri. 5 p.m. CBS.

The Program Locator is an index of network programs—listing names of stars, sponsors and programs. Look for any one of these to find your program—in Eastern Standard Time. Then turn to the RADIO GUIDE program pages to find your station carrying the program.

This is an Exclusive Radio Guide Feature

C

Cal-Aspirin. Young Widder Brown, Mon., Tues., 4:45 p.m. NBC.

Calumet & Swans-Down. Kate Smith Speaks, Mon. thru Fri. 12 noon CBS.

My Son & I, Mon. thru Fri. 2:45 CBS.

Camay. Pepper Young's Family, Mon. thru Fri. 11 a.m. & 3:30 p.m. NBC.

Camels. Blondie; Penny Singleton; Arthur Lake, Mon. 7:30 & 10:30 p.m. CBS; Bob Crosby's Orch., Tues. 9:30 p.m. CBS; Benny Goodman's Orch., Sat. 10 p.m. NBC.

Campana. First Nighter; Barbara Luddy; Lester Tremayne, Fri. 9:30 p.m. CBS.

Campbell Playhouse. Campbell's Soups, Sun. 8 p.m. (10 p.m. for Midwest & West) CBS.

Campbell's Soups. Campbell Playhouse; Orson Welles, Sun. 8 p.m. (10 p.m. for Midwest & West) CBS;

Brenda Curtis, Mon. thru Fri. 11:15 a.m. (2:30 p.m. for West) CBS; Amos 'n' Andy, Mon. thru Fri. 7 & 11 p.m. CBS.

Canada Dry Ginger Ale. Information, Please; Clifton Fadiman; Franklin P. Adams; John Kieran; Milton J. Cross, Tues. 8:30 p.m. (10 & 11 p.m. for West) NBC.

Carlay, Rachel. Manhattan Merry-Go-Round (Dr. Lyon's), Sun. 9 p.m. NBC.

Carnation Milk. Contented Program; Lullaby Lady, Mon. 10 p.m. NBC.

Caroline's Golden Store. Gold Medal Flour, Mon. thru Fri. 5:15 p.m. CBS.

Carters of Elm Street. Ovaltine, Mon. thru Fri. 12 noon NBC.

Cashmere Bouquet Soap. Wayne King's Orch.; David Ross, Sat. 8:30 p.m. CBS.

Chase & Sanborn. Don Ameche; Donald Dickson; Edgar Bergen; Charlie McCarthy; Dorothy Lamour; Robert Armbruster's Orch., Sun. 8 p.m. NBC.

Chats About Dogs. Red Heart Dog Food, Sun. 5:15 p.m. NBC.

Chesterfield. Fred Waring's Orch., Mon. thru Fri. 7 & 11 p.m. NBC; Paul White-man's Orch.; Joan Edwards; Clark Dennis, Wed. 8:30 p.m. (11:30 p.m. for West) CBS.

Chippo. Road of Life, Mon. thru Fri. 11:15 a.m. NBC & 1:45 p.m. CBS.

Chrysler. Major Bowes' Amateur Hour, Thurs. 9 p.m. CBS.

Cities Service Concert. Lucille Manners; Ross Graham; Frank Black's Orch., Fri. 8 p.m. NBC.

Clinton, Larry, Orch. Sensation Cigarettes, Mon. 7:30 & 10:30 p.m. NBC.

Coast to Coast on a Bus. Milton J. Cross, Sun. 9 a.m. NBC.

Colbert, Jean. Musical Steel-makers (Wheeling Steel), Sun. 5 p.m. MBS.

Colgate. Stepmother, Mon. thru Fri. 10:45 a.m. (4:45 p.m. for West) CBS; Ask-It-Basket; Jim McWilliams, Thurs. 8 p.m. (11:30 p.m. for West) CBS;

Strange As It Seems, Thurs. 8:30 p.m. (12 mid. for West) CBS; Sports Newsreel; Bill Stern, Sun. 9:45 p.m. NBC; Myrt & Marge, Mon. thru Fri. 10:15 a.m. (4:15 p.m. for West) CBS; Wayne King's Orch., Sat. 8:30 p.m. CBS;

Gang Busters, Sat. 8 p.m. CBS; Hilltop House, Mon. thru Fri. 10:30 a.m. CBS.

College of Musical Knowledge. Lucky Strike, Wed. 10 p.m. NBC.

Colonna, Jerry. Bob Hope Show (Pepsodent), Tues. 10 p.m. NBC.

Columbia Record Co. Young Man with a Band, Fri. 10:30 p.m. CBS.

Columbia Workshop, Thurs. 10:00 p.m. CBS.

Conte, John. It Happened in Hollywood (Hormel), Mon. thru Fri. 5:30 p.m. CBS.

Contented Program. Carnation Milk, Mon. 10 p.m. NBC.

Corn Kix. Grouch Club; Ned Sparks, Sun. 6:30 p.m. NBC; Billy & Betty, Mon. thru Fri. 5:15 p.m. (6 p.m. for Midwest) CBS.

Crisco. This Day Is Ours, Mon. thru Fri. 1:30 p.m. CBS; Vic & Sade, Mon. thru Fri. 3:45 p.m. NBC; Right to Happiness, Mon. thru Fri. 10:15 a.m. NBC.

Crocker, Betty. Softasilk Cake Flour, Wed. Fri. 2:45 p.m. NBC.

Crooks, Richard. Voice of Firestone, Mon. 8:30 p.m. (11:30 p.m. for West) NBC.

Cross, Milton, J. Metropolitan Opera Co., Sat. 2 p.m. NBC; Information, Please, Tues. 8:30 p.m. (10 & 11 p.m. for West) NBC;

Coast to Coast on a Bus, Sun. 9 a.m. NBC.

Crosby, Bing. Music Hall (Kraft), Thurs. 10 p.m. NBC.

Crosby, Bob, Orch. Camels, Tues. 9:30 p.m. CBS.

Crowe, Dorothy Ann. Musical Steelmakers (Wheeling Steel), Sun. 5 p.m. MBS.

Crumit, Frank. Battle of the Sexes (Molle), Tues. 9 p.m. (12:30 a.m. for West) NBC.

Cue Liquid Dentifrice. Gang Busters, Sat. 8 p.m. (11:30 p.m. for West) CBS.

D

Dari-Rich. News & Rhythm; Todd Hunter; Dave Bacal; Carl Hohengarten's Orch., Sun. 11 a.m. (2:30 p.m. for West) CBS.

David Harum. Bab-O, Mon. thru Fri. 11 a.m. NBC.

Day, Dennis. Jack Benny's Show (Jell-O), Sun. 7 p.m. NBC.

Death Valley Days. Borax, Sat. 9:30 p.m. (Fri. 11:30 p.m. for West) NBC.

Delaware, Lackawanna & Western Coal Co. The Shadow, Sun. 4:30 & 5:30 p.m. MBS.

DeMille, Cecil B. Radio Theater (Lux), Mon. 9 p.m. CBS.

Dennis, Clark. Chesterfield, Wed. 8:30 p.m. (11:30 p.m. for West) CBS.

Detrola Corporation. Fulton Lewis, Jr., Commentator, Mon. thru Fri. 7 p.m. MBS.

Devine, Andy. Jell-O, Sun. 7 p.m. (11:30 p.m. for West) NBC.

Dickenson, Jean. American Album of Familiar Music (Bayer Aspirin), Sun. 9:30 p.m. NBC.

Dickson, Donald. Chase & Sanborn Hour, Sun. 8 p.m. NBC.

Doc Barclay's Daughters. Personal Finance, Mon. thru Fri. 2 p.m. CBS.

Dr. Christian Vaseline, Wed. 10 p.m. CBS.

Dr. I. Q. Mars Candy, Mon. 9 p.m. NBC.

Dr. Lyon's. Manhattan Merry-Go-Round; Rachel Carlay; Pierre LeKreun, Sun. 9 p.m. NBC; Backstage Wife, Mon. thru Fri. 4 p.m. NBC.

Dole Pineapple Juice. Al Pearce; Billy House; Carl Hoff, Wed. 8 p.m. (12 mid. for West) CBS.

Dreft. Kitty Keene, Mon. thru Fri. 5:30 p.m. NBC.

Drene. Jimmie Fidler, Tues. 7:15 & 11:15 p.m. CBS.

Dunstedter, Eddie, Orch. It Happened in Hollywood (Hormel), Mon. thru Fri. 5:30 p.m. CBS.

E

Eastman, Mary. Saturday Night Serenade (Pet Milk), Sat. 9:45 p.m. CBS.

Easy Aces. Anacin, Tues. Wed. Thurs. 7 p.m. NBC.

Grand Old Opry. Prince Albert Tobacco, Sat. 10:30 p.m. NBC.

Grape-Nuts & Grape-Nuts Flakes. Kate Smith Hour, Abbott & Costello, 8 p.m. Fri. CBS (12 mid. for West).

Great Plays, Sun. 2:00 p.m. NBC.

Green, Johnny, Orch. Johnny Presents (Philip Morris), Tues. 8 p.m. (11:30 p.m. for West) NBC; Wed. 8 p.m. (11 p.m. for West) NBC; Fri. 9 p.m. (11:30 p.m. for West) CBS.

Grouch Club. Corn Kix, Sun. 6:30 p.m. NBC.

Grove's Bromo-Quinine. Adventures of Sherlock Holmes; Basil Rathbone; Nigel Bruce, Mon. 8 p.m. (Mon. 12 mid. & Tues. 8:30 p.m. for West) NBC.

Gulf Oil. Screen Guild Theater; Roger Pryor; Oscar Bradley's Orch., Sun. 7:30 p.m. CBS.

H

Haenschen, Gus, Orch. Saturday Night Serenade (Pet Milk), Sat. 9:45 p.m. CBS; Bayer Aspirin, Sun. 9:30 p.m. NBC.

Hagen, Dr. Harry. True or False (Williams Shaving Cream), Mon. 8:30 p.m. (12 mid. for West) NBC.

Haley's M-O. Young Widder Brown, Wed. Thurs. Fri. 11:30 a.m. NBC.

Half & Half Tobacco. Ben Bernie; Lew Lehr, Sun. 5:30 p.m. (12 mid. for West) CBS.

Harris, Phil, Orch. Jell-O, Sun. 7 p.m. (11:30 p.m. for West) NBC.

Hawk, Bob. Name Three (Revelation Tobacco), Sat. 8 p.m. MBS.

Heater, Gabriel. We the People (Sanka Coffee), Tues. 9 p.m. (12:30 a.m. for West) CBS.

Heidt, Horace, Orch. Pot o' Gold (Tums), Tues. 8:30 p.m. NBC.

Henry Weber's Concert Review, Thurs. 10:30 p.m. MBS.

Henry Weber's Pageant of Melody, Mon. 10:45 p.m. MBS.

Hersholt, Jean, Dr. Christian (Vaseline), Wed. 10 p.m. CBS.

Hill, Edwin C. American Oil, Mon. thru Fri. 6:05 p.m. CBS.

Hilda Hope, M. D. Wheatena, Sat. 11:30 a.m. NBC.

Hilltop House. Palmolive Soap, Mon. thru Fri. 10:30 a.m. (4:30 p.m. for West) CBS.

Hind's Cream. Burns & Allen; Frank Parker; Ray Noble's Orch., Wed. 7:30 p.m. (10:30 p.m. for West) CBS.

Hobby Lobby. Fels Naptha Soap, Sun. 5 p.m. (11 p.m. for West) CBS.

Hoff, Carl, Orch. Al Pearce's Gang (Dole Pineapple Juice), Wed. 8 p.m. (12 mid. for West) CBS.

Hoffa, Portland. The New Fred Allen Show (Ipana, Sal Hepatica & Minit-Rub), Wed. 9 p.m. (12 mid. for West) NBC.

Hohengarten, Carl, Orchestra. News & Rhythm (Dari-Rich), Sun. 11 a.m. (2:30 p.m. for West) CBS.

Hollywood Playhouse. Woodbury, Wed. 8 p.m. (9:30 p.m. for West) NBC.

Hope, Bob. Pepsodent, Tues. 10 p.m. NBC.

Hopper, Hedda. Sunkist Oranges & Lemons, Mon. Wed. Fri. 6:15 p.m. CBS.

Hormel. It Happened in Hollywood; Martha Mears; John Conte; Eddie Dunstedter's Orch., Mon. thru Fri. 5:30 p.m. CBS.

Hour of Charm. General Electric, Sun. 10 p.m. NBC.

House, Billy. Al Pearce's Gang (Dole Pineapple Juice), Wed. 8 p.m. (12 mid. for West) CBS.

Houseboat Hannah. Lava Soap, Mon. thru Fri. 11:15 a.m. NBC.

Howard, Tom. Model Minstrels (Model Tobacco), p.m. for West) CBS.

Hunter, Todd. News & Rhythm (Dari-Rich), Sun. 11 a.m. (2:30 p.m. for West) CBS.

Hymns of All Churches. Soft-silk Cake Flour, Mon. Tues. Thurs. 2:45 p.m. NBC.

I Love a Mystery. Fleischmann's Foil Yeast, Mon. thru Fri. 7:15 p.m. (11:15 p.m. for West) NBC.

I Want a Divorce. Food & Beverage Glass Containers, Sun. 3 p.m. (4 p.m. for West) NBC.

Information, Please. Canada Dry Ginger Ale, Tues. 8:30 p.m. (10 & 11 p.m. for West) NBC.

Inside of Sports. Bayuk Cigars, Mon. thru Sat. 7:45 p.m. (Tues. Thurs. Sat. 10:15 p.m. for West) MBS.

International Silver Co. Silver Theater; Conrad Nagel, Sun. 6 p.m. CBS.

Ipana. The New Fred Allen Show; Portland Hoffa; Peter Van Steeden's Orch., Wed. 9 p.m. (12 mid. for West) NBC.

Ironized Yeast. Good Will Hour, Sun. 10 p.m. MBS.

It Happened in Hollywood. Hormel, Mon. thru Fri. 5:30 p.m. CBS.

Ivory Flakes. Story of Mary Marlin, Mon. thru Fri. 10:30 a.m. & 3 p.m. NBC.

Ivory Soap. Life Can Be Beautiful, Mon. thru Fri. 9:45 a.m. NBC & 1:15 p.m. CBS; O'Neills, Mon. thru Fri. 12:15 p.m. NBC; Against the Storm, Mon. thru Fri. 11:30 a.m. NBC.

Jack Armstrong. Wheaties, Mon. thru Fri. 5:30 p.m. NBC.

Jell-O. Jack Benny; Mary Livingstone; Andy Devine; Rochester; Don Wilson; Dennis Day; Phil Harris' Orch., Sun. 7 p.m. (11:30 p.m. for West) NBC.

Jell-O Pudding. Aldrich Family; Ezra Stone; Jack Miller's Orch., Tues. 8 p.m. (11:30 p.m. for West) NBC.

Jergens Lotion. Walter Winchell, Sun. 9 p.m. (12 mid. for West) NBC.

Jessel, George. Vitalis, Fri. 9:30 p.m. NBC.

Johnny Presents. Philip Morris, Tues. 8 p.m. (11:30 p.m. for West) NBC; Wed. 8 p.m. (11 p.m. for West) NBC; Fri. 9 p.m. (11:30 p.m. for West) CBS.

John's Other Wife. Freezone, Mon. thru Fri. 10:15 a.m. NBC.

Johnson, Parks. Vox Pop (Kentucky Club Tobacco), Thurs. 7:30 p.m. CBS.

Johnson's Wax. Fibber McGee & Molly; Bill Thompson; Jimmy Shields; Billy Mills' Orch., Tues. 9:30 p.m. NBC.

Joyce Jordan, Girl Interne. Minute Tapioca, Mon. thru Fri. 3 p.m. CBS.

Just Plain Bill. Kolynos & Anacin, Mon. thru Fri. 10:30 a.m. NBC.

Kaltenborn Edits the News. Pure Oil, Mon. Wed. Fri. 6:30 p.m. CBS; Tues. & Thurs. (not sponsored) 6:30 p.m. CBS.

Kaltenmeyer's Kindergarten, Sat. 6:00 p.m. NBC.

Kate Smith Hour. Grape-Nuts & Grape-Nuts Flakes, Fri. 8 p.m. (12 mid. for West) CBS.

Kentucky Club Tobacco. Vox Pop; Parks Johnson; Wallace Butterworth, Thurs. 7:30 p.m. CBS.

Kieran, John. Information, Please (Canada Dry Ginger Ale), Tues. 8:30 p.m. (10 & 11 p.m. for West) NBC.

King, Wayne, Orch. Cashmere Bouquet Soap, Sat. 8:30 p.m. CBS.

Kitty Keene. Drest, Mon. thru Fri. 5:30 p.m. NBC.

Kolynos. Just Plain Bill, Thurs. & Fri. 10:30 a.m. NBC; Our Gal Sunday, Mon. Tues. 12:45 p.m. CBS; Mr. Keen, Tracer of Lost Persons, Tues. Wed. & Thurs. 7:15 p.m. NBC.

Kostelanetz, Andre, Orch. Tune-Up Time (Ethyl Gasoline), Mon. 8 p.m. (12 mid. for West) CBS.

Kraft Music Hall. Bing Crosby; Johnny Trotter's Orchestra; Bob Burns; Music Maids, Thurs. 10 p.m. NBC.

Kre-Mel. Society Girl, Mon. thru Fri. 3:15 p.m. CBS.

Kyser, Kay. College of Musical Knowledge (Lucky Strike), Wed. 10 p.m. NBC.

Lady Esther. Guy Lombardo's Orch., Mon. 10 p.m. CBS & Fri. 10 p.m. NBC.

Lake, Arthur. Blondie (Camels), Mon. 7:30 & 10:30 p.m. CBS.

Lamour, Dorothy. Chase & Sanborn, Sun. 8 p.m. NBC.

Langford, Frances. Texaco Star Theater, Wed. 9 p.m. CBS.

Laughlin, David. Tune-Up Time (Ethyl Gasoline), Mon. 8 p.m. (12 mid. for West) CBS.

Lava Soap. Houseboat Hannah, Mon. thru Fri. 11:15 a.m. NBC.

Lehr, Lew. Half & Half Tobacco, Sun. 5:30 p.m. (12 mid. for West) CBS.

LeKreun, Pierre. Manhattan Merry-Go-Round (Dr. Lyon's), Sun. 9 p.m. NBC.

Lewis, Jr., Fulton. Commentator (Detrola Corp.), Mon. thru Fri. 7 p.m. MBS.

Life & Love of Dr. Susan. Lux, Mon. thru Fri. 2:15 p.m. (5:15 p.m. for West) CBS.

Life Can Be Beautiful. Ivory Soap, Mon. thru Fri. 9:45 a.m. NBC & 1:15 p.m. CBS.

Limit. Society Girl, Mon. thru Fri. 3:15 p.m. CBS.

Listen America. Sun. 6 p.m. MBS.

Listerine. Grand Central Station, Fri. 10 p.m. CBS.

Little Orphan Annie. Ovaltine, Mon. thru Fri. 5:45 p.m. NBC.

Livingstone, Mary. Jell-O, Sun. 7 p.m. (11:30 for West) NBC.

Lombardo, Guy, Orch. Lady Esther, Mon. 10 p.m. CBS & Fri. 10 p.m. NBC.

Lone Ranger. Mon. Wed. & Fri. 7:30 & 8:30 p.m. (10:30 p.m. for West) MBS.

Lorenzo Jones. Phillips, Mon. thru Fri. 4:30 p.m. NBC.

Lou, Betty. Quaker Oats, Mon. 8 p.m. NBC.

Louis Philippe. Our Gal Sunday, Thurs. 12:45 p.m. CBS; Romance of Helen Trent, Wed. & Fri. 12:30 p.m. CBS.

Lucky Strike. College of Musical Knowledge; Kay Kyser's Orch.; Virginia Simms; Harry Babbitt; Sully Mason, Wed. 10 p.m. NBC; Your Hit Parade; Barry Wood; Bea Wain; Raymond Scott Quintet; Mark Warnow's Orch., Sat. 9 p.m. (12 mid. for West) CBS.

Luddy, Barbara. First Nighter (Campana), Fri. 9:30 p.m. CBS.

Lullaby Lady. Carnation Milk, Mon. 10 p.m. NBC.

Lum and Abner. Postum, Mon. Wed. Fri. 7:15 p.m. (11:15 p.m. for West) CBS.

Lux. The Life & Love of Dr. Susan, Mon. thru Fri. 2:15 p.m. (5:15 p.m. for West) CBS; Radio Theater; Cecil E. DeMille, Mon. 9 p.m. CBS.

Lyman, Abe, Orch. Waltz Time (Phillips), Fri. 9 p.m. NBC.

Ma Perkins. Oxydol, Mon. thru Fri. 3:15 p.m. NBC.

Malone, Ted. Between the Bookends, Mon. thru Fri. 3:45 p.m. NBC; Pilgrimage of Poetry, Sun. 1 p.m. NBC.

Man I Married. Oxydol, Mon. thru Fri. 10 a.m. NBC.

Manhattan Chorus. Waltz Time (Phillips), Fri. 9 p.m. NBC.

Manhattan Merry-Go-Round. Dr. Lyon's, Sun. 9 p.m. NBC.

Manners, Lucille. Cities Service Concert, Fri. 8 p.m. NBC.

Mars Candy. Dr. I. Q., Mon. 9 p.m. NBC.

Martin, Tony. Tune-Up Time (Ethyl Gasoline), Mon. 8 p.m. (12 mid. for West) CBS.

Mason, Sully. College of Musical Knowledge (Lucky Strike), Wed. 10 p.m. NBC.

Maxwell House Coffee. Good News of 1940; Edward Arnold; Fannie (Baby Snooks) Brice; Hanley Stafford; Connie Boswell; Roland Young; Meredith Willson's Orch., Thurs. 9 p.m. NBC.

McCarthy, Charlie. Chase & Sanborn, Sun. 8 p.m. NBC.

McConnell, Smilin' Ed. Acme Paint, Sat. 11:15 a.m. NBC; Tasty Bread, Mon. thru Fri. 4:45 p.m. CBS; Air Conditioning Training Corp., Sun. 10:45 a.m. NBC.

McNamee, Graham. Along the News Front, Sun. 5:15 p.m. NBC.

McWilliams, Jim. Ask-It-Basket (Colgate Dental Cream), Thurs. 8 p.m. (11:30 p.m. for West) CBS.

Mears, Martha. It Happened in Hollywood (Hormel), Mon. thru Fri. 5:30 p.m. CBS.

Menken, Helen. Bayer Aspirin, Tues. 7:30 p.m. CBS.

Mennen Shave Cream. Quixie Doodle Contest; Colonel Stoopnagle, Fri. 8 p.m. MBS.

Metropolitan Opera Auditions. Sherwin-Williams Paint, Sun. 5:30 p.m. NBC.

Midstream. Teel, Mon. thru Fri. 10:45 a.m. & 5:15 p.m. NBC.

Milk of Magnesia. Stella Dallas, Mon. thru Fri. 4:15 p.m. NBC.

Miller, Jack, Orch. The Aldrich Family (Jell-O Pudding), Tues. 8 p.m. (11:30 p.m. for West) NBC.

Mills, Billy, Orch. Johnson's Wax, Tues. 9:30 p.m. NBC.

Minit-Rub. The New Fred Allen Show; Portland Hoffa; Peter Van Steeden's Orch., Wed. 9 p.m. (12 mid. for West) NBC.

Minute Tapioca. Joyce Jordan, Girl Interne, Mon. thru Fri. 3 p.m. CBS.

Mr. District Attorney. Pepsodent Toothpaste, Sun. 7:30 p.m. (12 mid. for West) NBC.

Mr. Keen, Tracer of Lost Persons. Kolynos Toothpaste, Tues. Wed. & Thurs. 7:15 p.m. NBC.

Mix, Tom. Adventures of Tom Mix, Mon. thru Fri. 5:45 p.m. (8:15 p.m. for West) NBC.

Model Tobacco. Model Minstrels; Tom Howard; George Shelton; Eton Boys; Ray Bloch's Orch., Mon. 8:30 p.m. (11:30 p.m. for West) CBS.

Modern Food Process Co. Moylan Sisters, Sun. 5 p.m. NBC.

Molle. Battle of the Sexes; Frank Crumit; Julia Sanderson, Tues. 9 p.m. (12:30 a.m. for West) NBC.

Moylan Sisters. Modern Food Process Co., Sun. 5 p.m. NBC.

Munn, Frank. American Album (Bayer Aspirin), Sun. 9:30 p.m. NBC; Waltz Time (Phillips), Fri. 9 p.m. NBC.

Munson, Ona. Big Town (Rinso), Tues. 8 p.m. (11:30 p.m. for West) CBS.

Murray, Ken. Texaco Star Theater, Wed. 9 p.m. CBS.

Music Maids. Music Hall (Kraft), Thurs. 10 p.m. NBC.

Musical Steelmakers. Wheeling Steel, Sun. 5 p.m. MBS.

Musterole. Carson Robison, Fri. 8:30 p.m. (11 p.m. for West) NBC.

My Son & I. Calumet & Swans-Down, Mon. thru Fri. 2:45 p.m. CBS.

Myrt & Marge. Super Suds, Mon. thru Fri. 10:15 a.m. (4:15 p.m. for West) CBS.

Nagel, Conrad. Silver Theater (International Silver Co.), Sun. 6 p.m. CBS.

Name Three. Revelation Smoking Tobacco, Sat. 8 p.m. MBS.

National Barn Dance. Alka-Seltzer, Sat. 9 & 11 p.m. NBC.

National Farm and Home Hour, Mon. thru Sat. 12:30 p.m. NBC.

New Fred Allen Show. Sal Hepatica, Ipana & Minit-Rub, Wed. 9 p.m. (12 mid. for West) NBC.

News Reviews. Raleigh Cigarettes, Sun. thru Fri. 11 & 11:30 p.m. (1 a.m. for West) CBS.

News & Rhythm. Dari Rich, Sun. 11 a.m. (2:30 p.m. for West) CBS.

No'le, Ray, Orch. Hind's Cream, Wed. 7:30 p.m. (10:30 p.m. for West) CBS.

Norris, Kathleen. Wheaties, Mon. thru Fri. 5 p.m. CBS.

Oboler, Arch. Oboler's Plays, Sat. 8 p.m. NBC.

Old Dutch Cleanser. Bachelor's Children, Mon. thru Fri. 9:45 a.m. CBS.

Old Fashioned Revival. Gospel Broadcasting Ass'n, Sun. 9 p.m. MBS.

Old Timer. Musical Steelmakers (Wheeling Steel), Sun. 5 p.m. MBS.

One Man's Family. Tenderleaf Tea, Thurs. 8 p.m. (Sun. 12:30 a.m. for West) NBC.

O'Neills. Ivory Soap, Mon. thru Fri. 12:15 p.m. NBC.

Our Gal Sunday. Kolynos, Louis Philippe, Anacin, Mon. thru Fri. 12:45 p.m. CBS.

Ovaltine. Carters of Elm Street, Mon. thru Fri. 12 noon NBC; Little Orphan Annie, Mon. thru Fri. 5:45 p.m. NBC.

Oxydol. What's My Name? Sat. 7 p.m. (10:30 p.m. for West) NBC; Man I Married, Mon. thru Fri. 10 a.m. NBC; Trouble with Marriage, Mon. thru Fri. 10:45 a.m. NBC; Ma Perkins, Mon. thru Fri. 3:15 p.m. NBC; Goldbergs, Mon. thru Fri. 1 p.m. CBS.

Page, Gale. Woodbury Soap, Wed. 8 p.m. (9:30 p.m. for West) NBC.

Palmolive Soap. Hilltop House, Mon. thru Fri. 10:30 a.m. (4:30 p.m. for West) CBS.

Parker Family. Woodbury Soaps, Sun. 9:15 p.m. (12:15 a.m. for West) NBC.

Parker, Frank. Hind's Cream, Wed. 7:30 p.m. (10:30 p.m. for West) CBS.

Pearce, Al. Dole Pineapple Juice, Wed. 8 p.m. (12 mid. for West) CBS.

Pearson, Drew. Listen America, Sun. 6 p.m. MBS.

Pelletier, Wilfred, Orch. Metropolitan Opera Auditions (Sherwin-Williams Paint), Sun. 5:30 p.m. NBC.

Penner, Joe. The Tip Top Show (Ward's Bread), Thurs. 8:30 p.m. NBC.

Pepper Young's Family. Camay, Mon. thru Fri. 11 a.m. & 3:30 p.m. NBC.

Pepsodent. Mr. District Attorney, Sun. 7:30 p.m. NBC; Bob Hope; Judy Garland; Jerry Colonna; Skinny Ennis' Orch., Tues. 10 p.m. NBC.

Perry, Bill. Saturday Night Serenade (Pet Milk), Sat. 9:45 p.m. CBS.

Personal Finance. Doc Barclay's Daughters, Mon. thru Fri. 2 p.m. CBS.

Pet Milk. Mary Lee Taylor, Tues. Thurs. 11 a.m. (1:45 p.m. for West) CBS; Saturday Night Serenade; Mary Eastman; Bill Perry; Gus Haenschen's Orch., Sat. 9:45 p.m. CBS.

Philharmonic - Symphony of New York, Sun. 3:00 p.m. CBS.

Philip Morris. Johnny Presents; Johnny Green's Orch., Tues. 8 p.m. (11:30 p.m. for West) NBC; Wed. 8 p.m. (11 p.m. for West) NBC; Fri. 9 p.m. (11:30 p.m. for West) CBS.

Phillips. Lorenzo Jones, Mon. thru Fri. 4:30 p.m. NBC; Waltz Time; Abe Lyman's Orch.; Frank Munn; Manhattan Chorus, Fri. 9 p.m. NBC.

Pillsbury Flour. The Woman in White, Mon. thru Fri. 10:45 a.m. NBC.

Pinkham Medicine. Voice of Experience, Mon. Wed. Fri. 1:45 p.m. MBS.

Plantation Party. Bugler Tobacco, Fri. 9 p.m. NBC.

Post 40% Bran Flakes. Young Dr. Malone, Mon. thru Fri. 11:15 a.m. NBC.

Postum. Lum and Abner, Mon. Wed. Fri. 7:15 p.m. (11:15 p.m. for West) CBS.

Pot o' Gold. Tums, Tues. 8:30 p.m. NBC.

Pretty Kitty Kelly. Wonder Bread, Mon. thru Fri. 10 a.m. (4 p.m. for West) CBS.

Prince Albert Tobacco. Grand Old Opry, Sat. 10:30 p.m. NBC.

Prof. Quiz. Teel, Fri. 7:30 p.m. (9 p.m. for West) CBS.

Prudential Life Insurance. When a Girl Marries, Mon. thru Fri. 12:15 p.m. CBS.

Pryor, Roger. Screen Guild Theater (Gulf Oil), Sun. 7:30 p.m. CBS.

Pure Oil. Kaltenborn Edits the News, Mon. Wed. Fri. 6:30 p.m. CBS.

Quaker Oats. Stop Me If You've Heard This One; Milton Berle, Sat. 8:30 p.m. NBC; Girl Alone, Mon. thru Fri. 5 p.m. NBC; Tommy Riggs; Betty Lou; Freddie Rich's Orch.; David Ross, Mon. 8 p.m. NBC.

Quicksilver. Tums, Wed. 8:30 p.m. (11:30 p.m. for West) NBC.

Quixie Doodle Contest. Mennen Shave Cream, Fri. 8 p.m. MBS.

Radio City Music Hall, Sun. 12:00 noon. NBC.

Radio Theater. Lux, Mon. 9 p.m. CBS.

Raleigh Cigarettes. News Reviews; Paul Sullivan, Sun. thru Fri. 11 & 11:30 p.m. (1 a.m. for West) CBS.

Ralston, Purina. Adventures of Tom Mix, Mon. thru Fri. 5:45 p.m. (8:15 p.m. for West) NBC.

Rathbone, Basil. Adventures of Sherlock Holmes (Grove's Bromo Quinine), Mon. 8 p.m. (Mon. 12 mid. & Tues. 8:30 p.m. for West) NBC.

Raymond Scott Quintet. Your Hit Parade (Lucky Strike), Sat. 9 p.m. (12 mid. for West) CBS.

Red Heart Dog Food. Chats About Dogs; Bob Becker, Sun. 5:15 p.m. NBC.

Renard, Jacques, Orch. The Tip Top Show (Ward's Bread), Thurs. 8:30 p.m. NBC.

Revelation Smoking Tobacco. Name Three; Bob Hawk, Sat. 8 p.m. MBS.

Rich, Freddie, Orch. Quaker Oats, Mon. 8 p.m. NBC.

Rich, Irene. Welch, Sun. 9:30 & 11:15 p.m. NBC.

Riggs, Tommy. Quaker Oats, Mon. 8 p.m. NBC.

Right to Happiness. Crisco, Mon. thru Fri. 10:15 a.m. NBC.

Rinso. Big Sister, Mon. thru Fri. 11:30 a.m. (2 p.m. for West) CBS; Big Town; Edward G. Robinson; Ona Munson, Tues. 8 p.m. (11:30 p.m. for West) CBS.

Road of Life. Chipso, Mon. thru Fri. 11:15 a.m. NBC & 1:45 p.m. CBS.

Robinson, Edward G. Big Town (Rinso), Tues. 8 p.m. (11:30 p.m. for West) CBS.

Robison, Carson. Musterole, Fri. 8:30 p.m. (11 p.m. for West) NBC.

Rochester. Jell-O, Sun. 7 p.m. (11:30 p.m. for West) NBC.

Romance of Helen Trent. Edna Wallace Hopper Cosmetics & Louis Philippe, Mon. thru Fri. 12:30 p.m. CBS.

Ross, David. Quaker Oats, Mon. 8 p.m. NBC; Wayne King's Orch. Sat. 8:30 p.m. CBS.

Ross, Lanny. Franco-American Spaghetti, Mon. Wed. Fri. 11 a.m. (1:45 p.m. for West) CBS.

Royal Desserts. Those We Love, Thurs. 8:30 p.m. (12:30 a.m. for West) NBC.

Sal Hepatica. The New Fred Allen Show; Portland Hoffa; Peter Van Steeden's Orch., Wed. 9 p.m. (12 mid. for West) NBC.

Sanderson, Julia. Battle of the Sexes (Molle), Tues. 9 p.m. (12:30 a.m. for West) NBC.

Sanka Coffee. We, the People; Gabriel Heatter, Tues. 9 p.m. (12:30 a.m. for West) CBS.

Saturday Night Serenade. Pet Milk, Sat. 9:45 p.m. CBS.

Scattergood Baines. Wrigley's Gum, Mon. thru Fri. 5:45 p.m. CBS.

Screen Guild Theater. Gulf Oil, Sun. 7:30 p.m. CBS.

Sealtest. Your Family and Mine, Mon. thru Fri. 2:30 p.m. CBS.

Second Husband. Bayer Aspirin, Tues. 7:30 p.m. CBS.

Sensation Cigarettes. Larry Clinton's Orch., Mon. 7:30 & 10:30 p.m. NBC.

Shields, Jimmy. Fibber McGee & Molly (Johnson's Wax), Tues. 9:30 p.m. NBC.

Silver Theater. International Silver Co., Sun. 6 p.m. CBS.

Simms, Virginia. College of Musical Knowledge (Lucky Strike), Wed. 10 p.m. NBC.

Sinfonietta. Alfred Wallenstein, Fri. 8:30 p.m. MBS.

Singing Millmen. Musical Steelmakers (Wheeling Steel), Sun. 5 p.m. MBS.

Singleton, Penny. Blondie (Camels), Mon. 7:30 & 10:30 p.m. CBS.

Sir Walter Raleigh Tobacco. Uncle Walter's Dog House; Virginia Verrill; Tom Wallace; Bob Strong's Orch., Tues. 10:30 p.m. NBC.

Skelton, Red. Avalon Cigarettes, Wed. 8:30 p.m. (11:30 p.m. for West) NBC.

Sky Blazers. Col. Roscoe Turner (Wonder Bread), Sat. 7:30 p.m. CBS.

Sloan's Liniment, Youth vs. Age; Cal Tinney, Sat. 8:30 p.m. NBC.

Smilin' Ed McConnell. Acme Paint Co., Sat. 11:15 a.m. NBC; Tasty Bread, Mon. thru Fri. 4:45 p.m. CBS; Air Conditioning Training Corp., Sun. 10:45 a.m. NBC.

Smith, Kate. Kate Smith Speaks (Calumet & Swans-Down), Mon. thru Fri. 12 noon CBS; Kate Smith Hour (Grape-Nuts & Grape-Nuts Flakes), Fri. 8 p.m. (12 mid. for West) CBS.

Society Girl. Kre-Mel & Lin-it, Mon. thru Fri. 3:15 p.m. CBS.

Softsilk Cake Flour. Arnold Grimm's Daughter, Mon. thru Fri. 2:15 p.m. NBC; Hymns of All Churches, Mon. Tues & Thurs. 2:45 p.m. NBC.

Sparks, Ned. Grouch Club (Corn Kix), Sun. 6:30 p.m. NBC.

Spelling Bee. Energine, Sun. 5:30 p.m. NBC.

Spitalny, Phil. All-Girl Orch. Hour of Charm (General Electric), Sun. 10 p.m. NBC.



Already engaged in one talent search on "Gateway to Hollywood" (CBS, Sun.), Jesse Lasky will also be honorary judge of Pop-Song Contest No. 13

Wilbur Hatch, who is musical director of the famous Hollywood producer's show, will aid him as honorary judge for this group of Song Search entries

National Song Search

AS THE thirteenth and final Pop-Song Contest of the National Song Search opens this week, more and more early winners are becoming favorites on the networks. Big orchestras and important variety shows like them and play them. For example, word has just been received at headquarters that Burns and Allen, radio's screwball comedians, presented "My Heart Took a Walk," Winner No. 7, on their Dec. 6 broadcast. Gracie and maestro Ray Noble were the honorary judges for the contest in which it was entered. Noble's band played it.

Canadians Are Winners

On Tuesday night Chuck Foster (heard over a Pacific NBC network at 10:30 p.m. PST), who currently presides at the swank Biltmore Bowl, Los Angeles, will usher in winner No. 8. The song is "Was It the Same Old Dream?" Three Canadians—the first of their countrymen to win a Pop-Song Contest—are the writers. They are Jim Crawford, Elmer Campbell and George Gunn of New Westminster, British Columbia. Incidentally, an explanation is due the winners and other Song Searchers. A last-minute change of honorary judges placed Kenny Baker and Dave Broekman, of "Texaco Star Theater," as judges, making Don Ameche and Robert Armbruster judges of Pop-Song Contest No. 9.

Bandleaders Attracted

Meanwhile, other bandleaders are being attracted to the Song Search winners and recordings are already hitting the networks. Watch Song Search hits rise to popularity within the next few weeks. And as they do, put a last great effort into Pop-Song Contest No. 13. It is a last chance to win the \$200.00 prize and advantages for your song such as no previous song contest has offered. Note also that the Hymn and Semi-Classical Contests will soon close. Submit your entries now.

\$200.00 PRIZE WINNER OF POP-SONG CONTEST NO. 8

"Was It the Same Old Dream?"

By Jim Crawford, Elmer Campbell, George Gunn, 407 Kelly Street, New Westminster, B. C., Canada

Consolation Prizes (Pop-Song Contest No. 7)

Paul Haney, 2314 W. 22nd St., Los Angeles, Calif. Composition: "Alice Lost Her Blue Gown."

Willie Coleman, Station WSYA, Harrisonburg, Va. Composition: "I Discovered the End of the Rainbow."

K. W. Bradshaw, Bloomington,

Ill. Composition: "I'm in Love Again."

Walter O'Donnell, 48 Curson St., West Warwick, R. I. Composition: "At the Jiver's Ball."

Henrietta E. Enners, 702 Macon St., Brooklyn, N. Y. Composition: "On the Strings of Your Heart."

Honorable Mentions (Pop-Song Contest No. 7)

Louis A. Donohue, 1930 S. Second St., Philadelphia, Pa. Composition: "Lovable Lady (Be Mine)."

Fred Schwenk, Taberg, N. Y. Composition: "Let's Dance."

Max Hilbert, 2907 Columbus Ave., Anderson, Ind. Composition: "I Reached for a Star."

Florrie Jaye, 860 Bergenline

Ave., Union City, N. J. Composition: "Please Give Your Heart a Chance."

J. Gordon Tinkle, 65 Belleview Ave., Butler, N. J. Composition: "You're Simply Drivin' Me Mad."

Edward Khoury, 1014 Ellsworth St., Philadelphia, Pa. Composition: "Why Pretend?"

Runners-up of Pop-Song Contest No. 8 Will Be Announced Next Week

THREE BIG CONTESTS

A Hymn Contest

To find a great, new American hymn or sacred number. Example: "Rock of Ages," "The Old Rugged Cross." All entries must be mailed before midnight of December 30.

A Semi-Classical Number Contest

To find a great, new American semi-classical number for voice. Example: "Trees," "Indian Love Call," "Sylvia." All entries must be mailed before midnight of January 6.

A Pop-Song Contest, No. 13

To find a new, popular, singable, danceable song. All entries must be mailed before midnight, December 23.

Read These Rules Carefully

1. Contestants must live in the United States or Canada. Anyone may enter the National Song Search with the exception of employees or members of the families of employees of Radio Guide or the Davis-Schwegler Company.

2. Entries must be addressed as follows: National Song Search Headquarters, Radio Guide, 731 Plymouth Court, Chicago, Ill. No manuscripts will be returned unless accompanied by self-addressed stamped envelopes.

3. An entry must be written in ink (not pencil) on regularly ruled music copying paper. It may be a full piano arrangement or a simple melody. Words will not be considered in judging.

4. No correspondence can be entered into by either Radio Guide or Davis-Schwegler Company regarding individual contributions.

5. Contestants may enter any or all contests. Winning any contest prize does not disqualify for other contest prizes. Contestants wishing to enter the same composition in different weekly popular-song contests may do so but must make separate submissions in each case.

6. The name and address of contestant must be written in ink or typed in the top margin of page one of each entry submitted. The name of the contest and the number (if entry is in Popular-Song Contest) must also be written in ink or typed on page one.

7. A contestant may submit as many entries for any single contest as he may wish—and may win more than one prize provided his entries merit such consideration.

8. Each entry shall be judged solely on its musical merit. Judges will be the editorial boards of Radio Guide and Davis-Schwegler Company. Contestants, by entering the contest, agree decisions of judges shall be final.

9. The prizes awarded winners of each contest are identical, namely, the song-writer whose song is selected by the judges as best in each contest will receive: (a) \$200 in cash; (b) The standard song-writers' contract with Davis-Schwegler Company, music publishers, providing for standard royalties on sheet music and other sales; (c) His song will be published and distributed through Davis-Schwegler Company outlets; (d) His song will be recorded and phonograph records offered for sale through regular D-S outlets; (e) His song will be electrically transcribed and placed in the regular Davis-Schwegler Company library service to more than 200 radio stations. One dozen pieces of sheet music, two records, and one electrical transcription will be given free to the song-writer. The next five songs selected by the judges as being most worthy will win for their writers the sum of \$10.00 each. The next six songs selected will be given Honorable Mention Certificates.

10. Hymn or sacred music contest entries must be mailed before midnight of Saturday, December 30.

Semi-classical number contest entries must be mailed before midnight of Saturday, January 6, 1940.

Popular-Song Contest No. 13 (this is the thirteenth of a series of 13 weekly contests) entries must be mailed before midnight of Saturday, December 23, 1939. Winners will be announced as soon as possible. In case of ties, duplicate prizes will be awarded.

Announcement

Publication of all Song Search contestants' names has been discontinued. Hereafter, as already announced, contestants will be notified by mail upon the arrival of their entries at Song Search headquarters.

Joe Moran, the Contest Man

How a jobless actor stepped from winning radio contests to winning radio listeners

HORATIO ALGER would have had a mild apoplectic fit at the career of a certain Mr. Joseph Moran who took a dilemma by the horns and made beefsteak out of it.

The story is a narrative after O. Henry's own heart. And radio, which can do just about anything, was the ruling factor.

Mr. Moran, right at the present time, happens to be head of the commercial department at Young & Rubicam, one of the nation's largest advertising agencies, which charts the course for many of your favorite radio programs. He's the gentleman who passes on the phraseology of those subtle little announcements for the sponsor which preface, intersperse and conclude such microphone fiestas as the Jack Benny show, Fred Allen's "Town Hall," "We, the People," Kate Smith's hour, "Hobby Lobby" . . . and a bevy more.

Back in 1932, however, things were different. Joseph Moran was an actor. Rather a good one, too, by his own admission. But that was during the hectic hiatus when the talkies—a new enfant terrible of the amusement world—were emerging from the shell. Actors walked the streets, had tryouts, walked the streets some more. A dull, lusterless gloom curtained the future.

Joe Moran, however, was an inveterate listener to radio programs. He and his wife lived at Sunnyside, L. I.—near New York—endeavoring to make both ends meet without having the middle fall out. It was a tough winter. And then the fateful limerick came over the Moran loudspeaker . . . one of those radio contests where you dash off a last line, clip it to a box-top and mail them both in. The prize was a \$50 watch and the limerick related something about how "a snake-charmer came from Bombay."

The next week an announcer read off Joe Moran's name as winner of the watch. This windfall set the jobless Thespian to thinking. He tried a second limerick and, lo, luck smiled again. Two watches. A third success seemed illogical, but with the optimism of his Irish blood Moran borrowed a friend's name and address for another whirl at this limerick business.

And business it was, indeed. Out of the dozen watches offered during the contest series, his entries were awarded eight of them. Most of these he sold for \$30 each.

So Mr. Moran scratched his head at this juncture, rolled up his sleeves and really started to work. The ether was buzzing with contests in those days. It seemed a sure-shot way to make money. As a boy in Baltimore he had won several oratorical competitions and even a scholarship at Johns Hopkins.

The next step was to try his hand at such commercial challenges as "I like so'n'so because . . ." This proved to be delightfully easy. The incredible Mr. Moran whizzed through some forty of them before the year ended, and the larder was no longer in such a deplorable condition.

The booty included, aside from cold cash, a \$250 fur coat, theater tickets, a year's supply of silk stockings for Mrs. Moran, sixty loaves of bread and a wide assortment of eminently edible groceries.

Things reached such a state of affairs that friends began to call up at all hours and shriek enthusiastically, "Joe, quick, tune in on station WJZ . . . contest! . . . call you later!!"

The first year's profits reached the phenomenal tally of \$3,000. You may add to this the fact that Joe Moran, still an actor, was working intermittently in stock productions around the East. It was a living, brother—and not a bad one.

But hesitate a moment before you dash out to the nearest mail-box with your entry for the Rosebud Soap slogan contest. Joseph Moran had a formula. You can't go careening down the flowered path to easy riches without one.

First of all, whether you're finishing up limericks or explaining why you like somebody's breakfast food, the primary rule is to be sincere, Moran insists. Go out and get the product. Find out its merits—and if you don't think it has any, forget about entering the contest.

Read rules carefully—a high percentage of contestants always fall by the wayside on this simple step. Don't take the regular advertising arguments, rewrite them and then send the same stuff back at the sponsor. He's running the contest because he wants new ideas, new slants. Try to be constructive, genuine in your praise.

And above all, maintains Moran, don't get the idea in your head that radio contests are not on the level. Winners are picked on the basis of a thorough judging—not at random. If you haven't won yet, it means that perhaps you broke one of the primary rules or probably didn't have the new or distinctive angle to your entry which the judges wanted.

The paradoxical thing about it all is that the best bets for most radio contests are straightforward, obvious statements. Don't try to be smart. "Leave the fur off it," says Moran.

His second year of contest-questing was even more lucrative. And there were plenty of laughs in the work, too. Like, for example, the poem—in five stanzas—on "Why I Should Clean My Rugs Once a Year." This was some-

thing of a poser to the ingenious Moran, who, in addition to a typically masculine apathy toward such things, had nothing more than scatter-rugs in his house anyhow. His wife was away at the time, but the Fates sent a vacuum-cleaner salesman knocking at the door. "Won't you come in?" purred Joe.

The vacuum man, lured on by hope of a sale, gave out with all the carpet-cleaning lore he knew of. Moran took cautious notes. The resulting poem bowled the rug people over and snagged first prize with all the finality of a fast flyer picking off a mail-bag at a flag stop.

A trifle befuddled, the program's sponsor announced another contest. This time it was a poem on why rugs should be cleaned twice a year. Joe Moran switched over to a friend's name—he always gave the owner of the name he used a ten percent commission—and won again in a walk.

Eventually the vacuum-cleaner salesman came back. Mr. Moran knows an opportunity when he sees it. He sold the salesman one of the watches he had previously won.

Various radio contests have seen him in the assorted roles of a mother, bachelor, cook, housewife, artist, bride and a doctor.

Those sixty loaves of bread, mentioned before, constituted something of a problem for a while. The bakery concern sent the Morans a sheet of little green coupons which the local grocer was to honor with fresh staffs of life whenever called for.

BUT the grocer, smart man, found he made an extra cent on each loaf from the coupons as contrasted with regular bread sales. Consequently, in his eagerness to get them, he honored these coupons for all manner of groceries, reaching a utopian point where Joe Moran had merely to tear off—let us say—\$1.60 worth in return for a tasty tenderloin steak.

So it went. Clothing, tickets to prize-fights, a trip to Chicago, a \$200 raccoon coat, two cameras and a thirty-four-piece set of silverware all showered down on the Sunnyside home of the Morans, thanks to the magic of radio. Only an automobile and a washing-machine were missing.

About this point the fame of Joseph Moran as a contest-winner was beginning to waft abroad. The *New Yorker* magazine sent a man to his home. As a result there appeared a brief profile in



—Charles P. Seawood

the publication's widely read "Talk of the Town" column.

Among those who saw it was Chester J. LaRoche, president of the Young & Rubicam advertising agency. "See here," mused Mr. LaRoche, "if this fellow can write slogans and advertising copy as good as all that, he ought to be on our side." A telegram went swiftly to Sunnyside and a few days later Joe Moran began work for the famous agency.

Today, sticking to that same formula of straightforward sincerity which netted him hundreds of radio prizes, he's in charge of a whole department, busy making palatable (yet effective) those commercial announcements which are a necessity of the nation's biggest programs. Distinguished-looking, with a flurry of gray in his hair, Joe Moran is still an actor at heart, talking wistfully of days behind the footlights, of early screen-tests and adventures in stock when he played juvenile leads.

A dozen writers work under him now, and a glimpse of the shows for which they prepare announcements looks like a slice of radio's "Who's Who." There's Jack Benny and Fred Allen, Kate Smith, "Hobby Lobby" and "We, the People." Also the "Aldrich Family," Ben Bernie, "The Silver Theater," "Lum and Abner," "Joyce Jordan, Girl Interne" . . . and, O, a dozen more.

Those commercials are ticklish business. They must satisfy the sponsor—and sponsors are often irascible people—yet at the same time not antagonize the listener. It calls for a friendly, interesting style of writing which, while praising the product, at the same time has a keynote in showmanship, a foundation in sincerity.

The significant thing is that the Moran formula has worked both ways—as a listener and as a radio man. It's a formula of sincerity and ingenuity. Joe Moran once won contests with it. He won a job with it. And now he's winning listeners, as well as customers, for national sponsors by the same method. In other words, the idea works on both sides of the microphone.

There must be something to it!

—Dick Dorrance.

European News in English

Daily	Morning		
EST	CITY	STATION	DIAL
4:00 a.m.	London	GSC	9.58
6:30 a.m.	London	GSG	17.79
6:45 a.m.	Berlin	DJB	15.20
8:15 a.m.	London	GSV	17.81
8:30 a.m.	Berlin	DJB	15.20
10:55 a.m.	Rome	2R06	15.30
11:00 a.m.	London	GSV	17.81

Daily	Afternoon		
1:00 p.m.	London	GS1	15.26
1:18 p.m.	Rome	2R04	11.81
1:20 p.m.	Paris	Paris	11.845
3:00 p.m.	Berlin	DJL	15.11
3:50 p.m.	London	GSD	11.75
4:15 p.m.	Rome	2R03	9.63
4:15 p.m.	Berlin	DXB	9.61
4:45 p.m.	London	GSD	11.75

Daily	Evening		
6:00 p.m.	Berlin	DJD	11.77
6:30 p.m.	London	GSD	11.75
7:00 p.m.	Moscow	RAN	9.60
7:30 p.m.	Budapest	HAT4	9.125
(ex. Sat.)			
7:30 p.m.	Rome	2R03	9.63
7:30 p.m.	London	GSD	11.75
8:03 p.m.	Paris	Paris	9.68
		Paris	11.885
8:15 p.m.	Berlin	DJD	11.77
8:25 p.m.	Madrid	EAQ	9.86
9:45 p.m.	London	GSC	9.58
10:00 p.m.	Ireland	EIRE	9.595
10:30 p.m.	Berlin	DXB	9.61
		DJC	6.02
11:00 p.m.	London	GSC	9.58
11:30 p.m.	Paris	Paris	9.68
12:00 mid.	Berlin	DXB	9.61
		DJC	6.02
12:15 a.m.	Paris	Paris	9.68
1:15 a.m.	London	GSB	9.51
3:00 a.m.	London	GSB	9.51
3:00 a.m.	Moscow	RV96	15.18

Daily Programs, Sat., Dec. 16, through Fri., Dec. 22

The programs listed here are those broadcast daily at the same time. Exceptions are indicated.

EST	City	Program	Station
6:15 a.m.	China	News (English)	XGOY (11.9)
6:30 a.m.	Saigon	News (English)	Radio Saigon (6.116 and 11.78)
7:30 a.m.	Delhi	News (English)	VUD2 (9.59)
7:30 a.m.	Manila	News (English)	KZRH (9.635)
7:30 a.m. (ex. Sun.)	Melbourne	War news from Australia	VLR (9.58)
8:30 a.m.	Manila	News (English)	KZIB (9.492)
8:30 a.m.	Tokyo	News (English)	JZJ (11.8)
8:45 a.m.	Manila	News (English)	KZRH (9.635)
9 a.m.	China	News and talks in English	XGOY (11.90) XPSA (7.01)
10 a.m.	Manila	Night Hawks, variety program for English listeners	KZRH (9.635)
10:30 a.m.	Saigon	News (English)	(11.78)
12:45 p.m.	Guatemala	Popular marimba music for North American listeners	TGWA (15.17)
1 p.m.	St. Johns, Newfoundland	News (English)	VONG (9.48)
3 p.m.	Rome	Evening concert with English announcements	2R06 (15.30) 2R04 (11.81)
3:15 p.m.	London	Talk on England during war times	GSP (15.31)
6:15 p.m.	Lisbon	Variety program from Portugal for North America	CSW7 (9.74)
6:15 p.m.	Martinique	News (English)	(9.72)
6:30 p.m.	Panama	News (English)	HP5A (11.7)
7 p.m.	Panama City	News (English)	HP5G (11.78)
7 p.m.	Moscow	News, talks and music from Soviet Russia for listeners in North America	RAN (9.6) RKI (15.04) RV96 (6.03)
7 p.m.	Belgrade	Program for North America from Yugoslavia	YUG (15.24)
7 p.m. (ex. Sat.)	Budapest	Program from Hungary for North America	HAT4 (9.125)
7:30 p.m.	Nassau, Bahamas	English news relay from London	ZNS2 (6.09)
7:30 p.m.	Rome	American Hour, for listeners in North America	2R03 (9.63) 2R04 (11.81)
7:45 p.m.	Madrid	Special North American program from Spain	EAQ (9.86)
8 p.m.	Paris	Talks, plays, music and news for North America	(9.68, 11.885, 11.714)
8:15 p.m.	Paris	English talk on current events in France	(9.68, 11.885, 11.714)
9 p.m.	Berlin	English talks on current topics	DJD (11.77) DXB (9.61)
9 p.m.	Panama City	Symphonic concert with English announcements	HP5A (11.70)
9:30 p.m.	Delhi	Oriental program from India	VUD2 (9.59)
10:50 p.m.	Berlin	English talks on current topics	DXB (9.68) DJD (11.77)
3 a.m.	London	Broadcast for British troops at front lines	GSB (9.51)

Saturday, December 16

For programs broadcast daily see Daily Programs (Col. 1)

3:15 p.m.	Turkey	News (English)	TAP (9.465)
6 p.m.	Budapest	Program for North American listeners from Hungary	HAT4 (9.125)
8:15 p.m.	London	"In the Canteen Tonight"	GSD (11.75) GSC (9.58)
8:30 p.m.	Hawaii	Hawaii Calls. Native music	

On Short Waves

Edited by Charles A. Morrison

President, International DX'ers Alliance

Programs from foreign countries subject to change without notice

HOW TO HEAR VATICAN CITY

HVJ, "Radio Vaticano," the powerful 10,000-watt world voice of His Holiness, the Pope, is located at Vatican City, a tiny independent state near Rome, Italy, the capital of the Roman Catholic faith.

HVJ is not a war or a propaganda station. Its broadcasts are in the interest of world peace, order and Christianity. The Supreme Pontiff broadcasts to his followers throughout the world and papal bulls and encyclicals are proclaimed from this station.

"Radio Vaticano" broadcasts to North America, in English, on Sundays from 1 to 1:30 p.m. EST, on a frequency of 15.12 megs, at the low-frequency end of the 19-meter band. It is just a hair above DJL (15.11), Berlin, in frequency. The station can be easily identified by the tick-tocking sound of a clock which can be heard on its frequency for about five minutes before the beginning of the broadcast. At exactly 1 p.m. EST, the beautiful bells of St. Peter's Cathedral chime forth the hour. The opening words of the program, pronounced by the English announcer, a man with an excellent voice, having a slight Oxford accent, are

"Praise to Jesus Christ (Laudetur Jesus Christus)." The program consists of the reading of world news pertaining to the Catholic faith and often includes exquisite choral selections. The broadcast concludes with the words "Laudetur Jesus Christus," and the station leaves the air abruptly at 1:30 p.m. EST.

HVJ also broadcasts regularly in Italian, Dutch, German, Spanish, French and Polish, on various frequencies including 11.74, 9.66, 6.19 and 6.03 megs, but as these transmissions are beamed on continents other than North America and are at hours unfavorable for reception here, they are seldom heard in the United States. Pacific Coast listeners report occasional reception of HVJ (15.12) Tuesdays from 10 to 10:30 a.m. EST, at which time the broadcast is directed to the Far East.

Reception reports are eagerly welcomed by Vatican authorities and should be addressed to Stazione Radio HVJ, Citta del Vaticano, Vatican City State. Those sending in correct reports will receive a beautiful souvenir QSL card depicting in sepia tint the picturesque site of the station.

FROM THE EUROPEAN ARENA: The first official communication from the German short-wave station since the beginning of the war states transmissions for North America are now being made daily from 6:30 to 9 a.m. EST over DJB (15.20) and from 4:50 to 1 a.m. EST over DXB (9.61) and DJD (11.77). The extension of the evening program to 1 a.m. EST is to give better service to listeners on the Pacific coast. English news bulletins for North American listeners are being broadcast daily at 6:45 and 8:30 a.m. EST, and at 6, 8:15, 10:30 and 12 mid. EST. The news bulletin at 9:15 a.m. EST, over DJB (15.20), presumably for European listeners, includes several items not given in the 8:30 a.m. EST bulletin for North America. DJC (6.02) is being heard daily from 8 to 10:45 p.m. EST and irregularly to 1 a.m. EST. . . . The best reception of "Paris Mondial" is now afforded listeners in this country on the 12:30 to 1:30 p.m. EST transmission for North America, broadcast on a frequency of 12.845 megs. News in English is read at 1:20 p.m. EST. . . . 2R03 (9.635), Rome, has been transmitting special test programs to New Zealand from 1 to 2 a.m. EST. These are well received in California. . . . GSL (6.11), one of London's winter frequencies, has been heard testing recently, probably preparatory to placing this frequency in service on the evening transmissions to North America. . . . You're liable to hear

broadcasts from Moscow almost anywhere on the dials. Transmissions are being made daily on 11.66 megs, at 7 a.m. EST and from 3 to 6 p.m. EST and on another new frequency of 9.69 megs, from 9 to 11 a.m. EST and from 9 to 10 p.m. EST. August Balbi of Los Angeles, Calif., reports that RNE (12.00), Moscow's main frequency, is now being heard daily from 9 to 11 a.m. EST, from 7 to 8:45 p.m. EST and from 9 p.m. to 3 a.m. EST.

MAKE A NOTE OF THESE: The evening concert from Rome, Italy, including outstanding classical and operatic selections, with all announcements in English, daily from 3 p.m. to 5:30 p.m. EST, over 2R06 (15.30); a delightful program from not-so-happy Holland, enlivened by the ready wit of multi-lingual announcer Eddie Startz, Wednesdays from 8:40 to 10 a.m. EST, over PCJ (15.22); Hawaiian steel guitars, soft native chanting, the beat of the surf on the beach at Waikiki, direct from Honolulu, Saturdays and Sundays from 8:30 to 9 p.m. EST, over KQH (14.92) at Kahuku, Hawaii.

THE ORIENT CALLS SHORT-WAVE LISTENERS: VUD2 (9.59), Delhi, India, can now be heard from 9:30 to 11 p.m. EST. Reception is best on Sunday, Tuesday and Friday nights, when WCAB, Philadelphia, is off the channel. News in English is read at 10:20 p.m. EST.

and songs from Honolulu	KQH (14.92)
9:15 p.m.	Paris—Henri Berger's all-star Parisian Revue for North American listeners: (11.885, 9.68, 11.714)
10 p.m.	Guatemala—Symphonic orchestra: TGWA (9.685)
1 a.m.	Nicaragua—DX program dedicated to the International DX'ers Alliance: YN3DG (13.9)
1 a.m.	Guatemala—Special concert dedicated to North American DX listeners: TG2 (6.195)
1 a.m.	Messages and greetings to listeners in North Arctic region: WPIT (6.14)

Sunday, December 17

For programs broadcast daily see Daily Programs (Col. 1)

11:10 a.m.	Berlin	Symphonic concert	DJB (15.2)
1 p.m.	Vatican City	English talks and announcements	HVJ (15.12)

6 p.m.	Mexico City	Music, songs and travel talks in English	XECR (7.38)
7 p.m.	Buenos Aires	Gala dance program	LXR (9.66)
7:15 p.m.	Guatemala	Outdoor band concert in Central Park, Guatemala City	TGWA (9.685)
7:40 p.m.	Budapest	Hungarian dance music	HAT4 (9.125)
7:45 p.m.	Rome	Opera, "Fiera di Sorocchini," Moussorsky, from Royal Opera House in Rome	2R03 (9.63) 2R04 (11.81)
8:30 p.m.	Rome	Interviews in English with celebrities visiting Rome	2R03 (9.63)
8:30 p.m.	Honolulu	Voice of Hawaii. Native songs and dances of Hawaii	KQH (14.92)
8:45 p.m.	Berlin	English talk	DJD (11.77)
9 p.m.	Budapest	Special test program for North America	HAD (7.22)
11 p.m.	National Hour of Mexico	XEQQ (9.68) XEWW (9.5) XEXA (6.175) XEUZ (6.117) XETW (6.045) XEBT (6.00) TGWA (9.685)	

Important Stations

(Megacycles or thousands of kilocycles shown)			
CSW7, Portugal	9.705	PCJ, Holland	9.59, 15.22
DJB, Germany	15.20	PHI, "	17.775
DJD, "	11.77	RAN, U.S.S.R.	9.60
DJL, "	15.11	RNE, "	12.00
DJN, "	9.54	RV96, "	6.03, 15.18
DXB, "	9.71, 9.61	SBP, Sweden	11.705
EAQ, Spain	9.86	SBT, "	15.155
EIRE, Ireland	17.84	TGWA, Guatemala	9.685, 15.17
GRX, England	9.69	TG2, Guatemala	6.195
GSA, "	6.05	VLR, "	9.58
GSE, "	9.51	WCAB, Philadelphia	6.06, 9.59, 21.52
GSD, "	11.75	WCBX, New York City	21.57, 15.27, 11.83
GSG, "	15.14	WGEA, Schenectady	9.65, 6.06
GSH, "	21.47	WGO, Schenectady	9.55
GSI, "	15.26	WGW, Schenectady	9.53
GSJ, "	21.58	WLWO, Cincinnati	6.06
GSO, "	15.31	WNBI, New York City	17.78
GSP, "	17.81	WPIT, Pittsburgh, Pa.	21.54, 15.21, 11.87, 6.14
GSV, "	9.125	WRCA, New York City	9.67, 6.10
HAT4, Hungary	9.34	WRUL, Boston, Mass.	11.79, 6.04
HBL, Switzerland	11.402	WRUW, Boston, Mass.	11.78, 15.13
HBO, "	11.70	XECR, Mexico	7.38
HP5A, Panama	11.78	XEWW, "	9.50
HVJ, Vatican City	15.12	XGOX, China	15.20
JZJ, Japan	9.635	XGOY, "	11.90
JZK, "	11.80	XPSA, "	7.01
KGEL, San Francisco, Calif.	15.16	YUE, Yugoslavia	11.74
KQH, Hawaii	14.92	YUG, "	15.24
KZRH, Philippines	9.635	ZVSRN, Venezuela	5.04
LXR, Argentina	9.66	2R03, Italy	9.63
MTCY, Manchukuo	11.775	2R04, "	11.81
OZF, Denmark	9.52	2R06, "	15.30
OZH, "	15.32	2R09, "	9.67
PARIS MONDIAL, France	9.68, 11.885, 11.845		

Monday, December 18

For programs broadcast daily see Daily Programs (Col. 1)

7:15 p.m.	Budapest	Gypsy band	HAT4 (9.125)
8 p.m.	Rio de Janeiro	Brazilian program for North America, with typical music, travel talks and news	PSH (10.22)
8:30 p.m.	Rome	Letters from listeners in all parts of the world	2R03 (9.63)
8:45 p.m.	Switzerland	Program for listeners in North America	HLB (9.345)
8:45 p.m.	Berlin	English talks on current war topics	DJD (11.77) DXB (9.61)

Tuesday, December 19

For programs broadcast daily see Daily Programs (Col. 1)

4 p.m. (Tues., Thurs., Sat.)	English variety program from Lisbon	CSW7 (9.74)	
5:45 p.m.	London	Talk, "In England Now": GSD (11.75) GSC (9.58)	
7 p.m.	Budapest	Budapest Chamber Choir: HAT4 (9.125)	
7:45 p.m.	Rome	EIAR Symphony Orchestra: 2R04 (11.81) 2R03 (9.63)	
8:45 p.m.	Holland	Music, English talks and humor for American listeners	PCJ (9.59)
9 p.m. (Tues., Thurs., Sat.)	Costa Rica	Informal English programs from Amanda Cespedes Marin's parlor	TIANRH (9.69)
10:10 p.m.	Holland	English letter bag	PCJ (9.59)

Wednesday, December 20

For programs broadcast daily see Daily Programs (Col. 1)

4 p.m.	Rome	The Listener's Corner	2R06 (15.3)
7:15 p.m.	Budapest	Hungarian folk-lore melodies and songs	HAT4 (9.125)
8:30 p.m.	Rome	Tourist notes in English	2R03 (9.63) 2R04 (11.81)
8:45 p.m.	Switzerland	Concert and variety program for North America	HLB (9.345)
9 p.m. (Wed., Sat.)	Costa Rica	English talks describing interesting spots in Costa Rica	TIPG (9.61)
10:15 p.m.	Guatemala	Opera	TGWA (9.685)

Thursday, December 21

For programs broadcast daily see Daily Programs (Col. 1)

8 p.m.	Budapest	Communications of the World Association of Hungarians	HAT4 (9.125)
8 p.m.	Rome	Band concert	2R03 (9.63) 2R04 (11.81)
8:15 p.m.	Paris	English listener's letter box	Paris Mondial (9.68, 11.885, 11.714)
8:45 p.m.	Berlin	English talks on current topics	DXB (9.61) DJD (11.77)
9:45 p.m.	Guatemala	Popular Latin American music	TGWA (9.685)

Friday, December 22

For programs broadcast daily see Daily Programs (Col. 1)

4 p.m.	Buenos Aires	News and Brazilian music	LRA5 (17.83) LRA1 (9.69)
4:30 p.m.	Kingston, Jamaica	Talks on current topics	VP5PZ (4.80)
7:40 p.m.	Budapest	Gypsy band	HAT4 (9.125)
7:45 p.m.	Rome	Guest Star Appearances	2R03 (9.63) 2R04 (11.81)
8 p.m.	London	Feature program, "The Shadow of the Swastika"	GSD (11.75) GSC (9.58)
8 p.m.	Holland	International Happy Program for American listeners	PCJ (9.59)
8:30 p.m.	Rome	Talk in English about current events in Italy	2R03 (9.63) 2R04 (11.81)
10 p.m.	Guatemala	Radio Theater	TGWA (9.685)
11 p.m.	Schenectady	Messages and greetings to members of Byrd Antarctic Expedition en route to Little America	WGO (9.53)
11:30 p.m.	London	"World Affairs," Wickham Steed	GSC (9.58) GSD (11.75)

The Voice of the Listener

\$1.00 will be paid to the writer of every letter used in this department. Express your opinions, write V. O. L., 731 Plymouth Court, Chicago, Ill.

Songs in the Night

Dear V. O. L.:

This may be interesting to both radio fans and bird-lovers. One August evening while I was staying in the country where the song-birds were exceptionally numerous, I was sitting at the window in the dusk and quiet. When I turned on the radio, a voice announced that a demonstration from Switzerland would follow using the musical device by which the canaries are trained to sing. It was delightfully demonstrated. And then to my amazement there was a great chorus of song-birds singing outside the window in the trees, having aroused from their slumber. They sang lustily as they had the same evening at sunset. They continued for about five minutes in the darkness after the program closed. The experience gave me an unusual thrill.

Miss O. V. Loebig, New Haven, Conn.

"Speaking Up"

Dear V. O. L.:

In ten years of radio enjoyment this is the first letter I have written expressing my opinion of programs, but the article "Speaking Up," by V. Vidal, in the November 24 issue of RADIO GUIDE is so exactly the way I feel that I just had to write. The "Slumber Hour" was one of my favorite programs in the days when I was interested mainly in jazz. And now that I have learned to love more serious music, I have longed more than ever for a similar program to tune in to on my bedside radio just before going to sleep.

Florence Wilson, St. Petersburg, Fla.

● The article by V. Vidal was a plea for a bit of more soothing and restful music to break the overwhelming preponderance of dance orchestras—however much enjoyed—in the late hours.—V. O. L.

Boner-Conscious

Dear V. O. L.:

I haven't received any dollars for "Bulls and Boners," but I certainly agree that the feature pays dividends to sponsors. Until the department started I paid no attention to commercials except for noticing vaguely that they advertised this or that product. Now I pay strict attention to all announcements—and I was really surprised to learn they gave many helpful hints.

Mrs. John McClamroch,
Crawfordsville, Ind.

● Mrs. McClamroch has received no dollar for "Bulls and Boners," but for her letter she gets a dollar, with which she'll buy some sponsor's product, and we'll all be happy.—V. O. L.

Shut-In Corner

Dear V. O. L.:

I have read all the shut-in letters you have published, but I have never noticed any from here—at the Fitzsimons General Hospital in Denver. It is the largest tuberculosis hospital in America, and there are more shut-ins with radios here than any other one place I've ever heard of. There are twenty-six radios in this ward and there are seventeen wards now in use, and a new 600-bed unit under construction. I've been three years and four months in the hospital—and five years with RADIO GUIDE.

E. M. Bruce, Ward C-3,
Fitzsimons Gen. Hosp.
Denver, Colo.

● We're very happy to hear from this radio-conscious institution. We'd like to hear from others. Hospitals and sanitariums harbor some of the most appre-

ciative and most intelligent radio listeners in America.—V. O. L.

Leak in Dope-Bucket

Dear V. O. L.:

On Fred Waring's "Pleasure Time," Friday, November 17, Paul Douglas was picking the teams to win in the Saturday games. We, his Arkansas audience, were astonished to hear him say he picked S. M. U. over Arkansas. The game had been played and was over for at least an hour, with the score, Arkansas-14, S. M. U.-0. Surely our news goes faster than that.

Mary Edna Boggs, Clarksville, Ark.

● Alert fan intercepts faux pas.—V. O. L.

In Touch

Dear V. O. L.:

I am past middle age and live alone on a small farm in the hill country. But through my radio I am in touch daily with the world, even the uttermost parts of the world, and with the forward march of youth. Sometimes I listen for relaxation with such programs as "Those We Love" and "Dr. Christian." Quite often, too, I listen to learn. I have found RADIO GUIDE invaluable as a means of increasing my ability to enjoy radio as well as to profit from it.

Mrs. Nola B. Bland, West Fork, Ark.

More Alec

Dear V. O. L.:

Why is it that on "Alec Templeton Time" we hear so little of Alec's own playing? Other musical numbers by orchestra, chorus and guests plus commercials seem to crowd Alec out. Why shouldn't we hear more of Alec on his own program? Pat O'Malley is good and we'd rather have him as a steady member of the program than to have guest stars. I'm sure many of Alec's fans feel the way my friends and I do.

Dorothy Johnson, Brooklyn, N. Y.

● Templeton has been nominated to give us more of his music. What do you other readers say? Shall he be Alec-ted?—V. O. L.

Strength from Whiskers

Dear V. O. L.:

Who cares what kind of car Orson Welles drives or whether he wears a beard, so long as he delivers the goods, as he is superbly doing? It is understandable that there would be jealousy in Hollywood, for he has them all beaten a mile. If Welles gets any artistic strength from his whiskers, maybe some others should try to grow beards, even if it does offend Jimmie Fidler's esthetic sensibilities.

C. B. Fawler, Mobile, Ala.

BRAIN-BUSTERS

(Join radio's quiz game! Try your skill at answering these radio brain-busters. For correct answers see page 44.)

From "Question Bee"
(NBC, Sat., 7:30 p.m. EST)

1. What are prunes?
2. Who is high commissioner of organized baseball?
3. Name three games played on courts.
4. Give the names of flowers suggested by: a. an infant; b. a man who does not marry.

From "Name Three"
(MBS, Sat., 8:00 p.m. EST)

1. Name three titled English folk in American movies or the theater.
2. Name the three largest deserts in the world.

From "March of Games"
(CBS, Sun., 10:30 a.m. EST)

1. What is the name given to the place where large quantities of each of the following are grown? a. grapes; b. oranges; c. pears.
2. Is a castanet used by a fisherman, a dancer or a cook?
3. The alpaca is a member of what animal family?
4. Do Eskimos live in igloos the year round?

From "So You Think You Know Music"
(CBS, Sun., 2:30 p.m. EST)

1. In conducting their orchestras both Toscanini and Stokowski do without something that most conductors find necessary. What does each do without?
2. The audience stands when what two compositions are played?

3. What are the operas which might inspire these Hollywood titles if they were made into movies? a. "They Died in the Cellar"; b. "Four Against Poverty"; c. "Betrayed by a Handkerchief"; d. "The Knight's Mission"; e. "Seein' Red."

From "We, the Wives"
(NBC, Sun., 3:30 p.m. EST)

1. Name three things that run while they stand still.
2. Do icebergs in salt water contain salt?
3. What was George Washington's middle name?

From "Quicksilver"
(NBC, Wed., 8:30 p.m. EST)

1. Why is a girl's face her fortune?
2. What would you do if you saw a beautiful girl being washed out to sea?
3. Why is a lady with a corset like a watch-dog?
4. If a pretty girl kissed you, would you kiss her back?
5. Why should Hedy Lamarr run for Congress?

From "Quixie-Doodle Contest"
(MBS, Fri., 8:00 p.m. EST)

1. What's wrong with the sentence, "The bat is a ferocious animal"?
2. Which weighs most—a pint of cream, a pint of skimmed milk or a pint of regular milk?
3. What's wrong with the title of the song, "Stop Beatin' Around the Mulberry Bush"?
4. How can a man build a perfectly square house with a window on each side so that all four windows will face south?

Country Editor Speaks

Dear V. O. L.:

I happen to be the editor of one of the more than eleven thousand country newspapers in the United States. These papers are read by the fifty-two million people who live in country towns and on adjacent farm lands. If broadcasters think these people are not intelligent, I remind them that Iowa and Kansas have the lowest percentage of illiterates among the states—and there isn't a large city in either state. Most other rural and small-town sections rang high in the general level of their practical I. Q.

I have published country papers in most sections of the country, and I know that if you fail to live up to the promises made in a single advertisement, you are through there. And yet, night after night, I hear announcers glibly refer to "the most amazing bargains in history." I've purchased everything from flounders to corner lots, and I've never found an "amazing bargain" in my life.

"Use our toothpaste and you will be THRILLED by the brilliance of your smile." With half the world at war and a large portion of the remainder on relief, it takes something more than gleaming dental displays to THRILL one—and besides, it isn't good taste to be thrilled by one's own smile. "Your smile will make you irresistible," shrieks another toothpaste commercial. Webster's definition of "irresistible": "That cannot be successfully resisted or opposed." The appalling ignorance of Hitler! Instead of spending billions for armaments, why doesn't he use the right brand of toothpaste—and just smile?

Here's a million-dollar tip to the manufacturer of a cigarette, one who is smart enough to recognize the intelligence of American people: "Good tobacco goes into our cigarettes, and it is blended in the modern way. We do not say this is the best cigarette in the world, but we do say it is a good cigarette. We do not claim that, once you have tried it, you will prefer it to all other cigarettes. Frankly, since a cigarette is a matter of personal taste, you may not like our cigarette at all—but you will never know this unless you try it."

Although I've been smoking fodder in a corn-cob pipe since I graduated from smoking grapevine back of the barn in boyhood, if some cigarette sponsor will come through with announcements like this, I'll join millions of others in smoking his product—just to reward him for the novelty of honesty.

J. Harvey Burgess, Harrington, Del.

● The foregoing letter is much longer than we generally publish, but we feel it is not an ordinary fan letter. It is a significant document which resembles something of a radio listeners' Magna Charta. Its Will Rogers keenness slices the meat from the bone as it is rarely carved by editorialists. Hence we have printed Mr. Burgess' letter almost in full. And we find there is nothing to add.—V. O. L.

Killed by Tax

Dear V. O. L.:

We in Florida have been enjoying the transcriptions of our university station WRUF in Gainesville, and I for one consider it as good a program as there is on the air. Just now they announce that they must cut out the special programs which they have considered as educational, such as their "Hour with the Masters," because the manufacturers of the records are after them to pay some kind of tax. This tax mania that is sweeping over the United States should be stopped.

Lawrence Pierpont, Lakeland, Fla.

EVER since small-town boys have gone to big towns to make their fortunes there have been prodigal celebrations when they return home. No exception was the super-colossal welcome Rocky Mount, N. C., folk staged on the recent return of their prize local boy—Kay Kyser. Although Kay is most famous as the Professor-bandman of radio (NBC, Wed., 10 p.m. EST; 9 CST; 8 MST; 7 PST), this homecoming was for a world premiere of his uproarious new film "That's Right—You're Wrong." The biggest crowds ever gathered in one place in Carolina cheered their native son to the echo. Thousands greeted him as he paraded up the main drag in "Passion," the old Model T in which he once rattled about as a college lad. Here is a picture-story of the event.

(Continued on Next Page)

—Charles P. Seawood



**LOCAL BOY NO. 1
COMES HOME**

(Continued)



1 STEPPING FROM the special train which bore his party from New York on a bright Wednesday morning, into a milling crowd of Rocky Mount friends, Kay Kyser rushed up to bear-hug his mother, Mrs. P. B. Kyser (l.)

2 TRIUMPHAL MARCH through an aisle guarded by red-clad high-school bandmen brought Kay and mother to hotel where Kay made speech. This after songstress Ginny Simms and band members had taken bows



3 MAKING A SWIFT exit through hotel's back door, Kay mounted his famous Model T, chauffeured by old pal Mack Riggsbee. Parade which followed included this stop to greet North Carolina's Governor Hoey (l.)

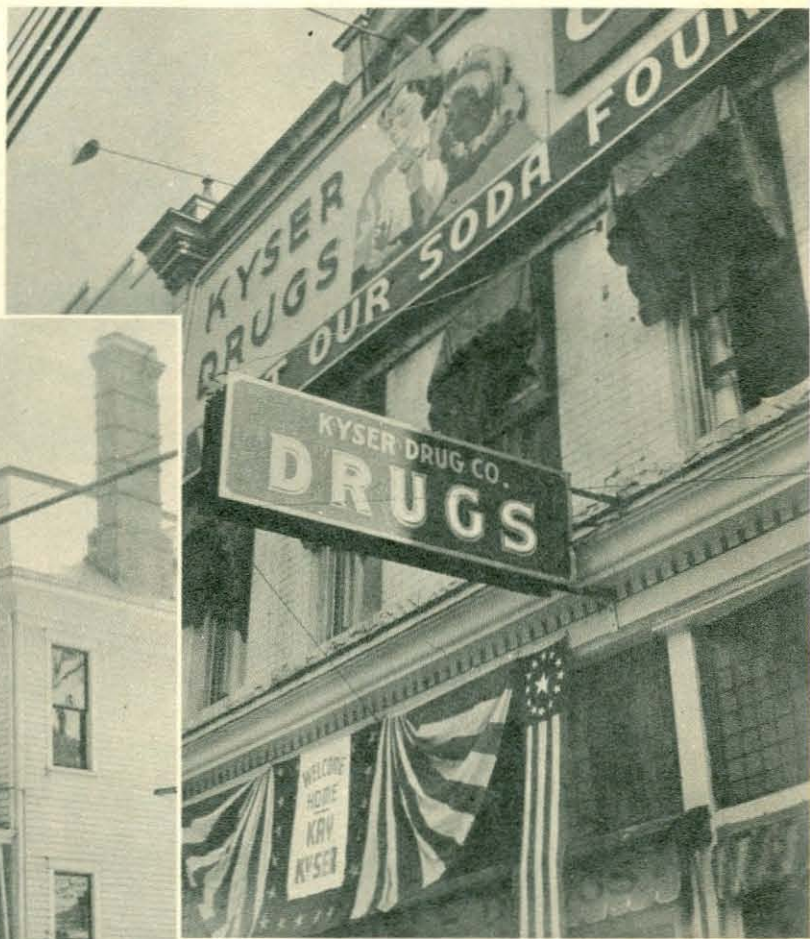

5 ONLY ONE of Kay's old haunts is the drug store from which his late father made livelihood for Kyser brood. A few blocks away is his high-school alma mater

4 COMFORTABLE KYSER home on Sunset Avenue, where Mrs. Kyser still lives, is just next door to the church where Kay used to attend and entertain parishioners





6 **DIGNITARIES** of city and state flocked to a formal buffet dinner in Kay's honor at the New Ricks hotel. Among them was Gov. Hoey (pronounced hoey), who carved turkey (above). This followed matinee showings of the new Kyser film

7 & 8 **GINNY SIMMS**, who already knew many Rocky Mount folks, was the belle of the celebration, smiles prettily (l.), with Gov. Hoey. Later, crowds poured into the Center Theater (above) for final premiere, to be followed by Kay's Wed. broadcast



9 **PROUDEST MOTHER** in the world, Mrs. Kyser (r.) is escorted down the aisle by her son to see the premiere of "That's Right — You're Wrong," since given tremendous reception by movie-goers everywhere



10 & 11 **CROWDS** which policemen (l.) held back became almost unmanageable at homecoming dance in warehouse (r.), climaxing Rocky Mount's big day



LISTEN!!!

"GALLANT AMERICAN WOMEN"

WOMEN IN THE MAKING OF AMERICA

Tuesday 2:00-2:30 P.M. (EST)—NBC Blue Network

Gallant American Women Is Documentary Radio! . . . It is the story of women's contribution to the building of American Democracy. It tells the story of women pioneers in every field of endeavor and shows how their work is being carried on today . . . how it reaches into the future.

This is a program of educational entertainment, written against a rich background of American history. Much of the material is obtained from original sources with the help of historians, writers, patriotic, civic and other organizations. Programs are in dramatized form.

Dec. 19, 1939—WOMEN IN THE LAW

Women are now trained in the law and licensed to practice. They are advocates, judges and legislators. They help to make new laws, to administer or enforce laws, and to interpret them. They also serve on Juries.

What they have brought to the theory and practice of the law is the content of this program.

Dec. 26, 1939—SEAFARING WOMEN

Women on barges, tug-boats, freighters, schooners, canal-barges; skippers and mates in yachting races up and down the coast; women who have sailed their ships in far waters. To Joanna Colcord, we are indebted for the only collection of American folksongs of the sea.

Jan. 2, 1940—WOMEN OF LEARNING

Women as scholars made their contribution to the thought and literature of this country before they were granted formal schooling. This is the story of the development of higher education of women, from the Dame School to the University.

Jan. 9, 1940—WOMEN AS TEACHERS

Teaching today engages more women than any other profession. Women's leadership in Kindergartens and Nursery Schools; The Arts; Vocational Guidance; Home Economics; Adult Education, and Education of the Handicapped and the Foreign-Born. This is the story of America's Great Women Teachers.

Jan. 16, 1940—WOMEN EXPLORERS

Anthropologists: Archaeologists: Geologists: Geographers:—

Women who have gone on expeditions into strange lands and deep seas and brought home information valuable to Man and important to Science.

Jan. 23, 1940—WOMEN OF LETTERS

Historians: Essayists: Novelists: Poets:—

The branch of the Arts in which women have made notable contributions from the earliest times to today . . . from Mercy Warren "the pen-woman of the revolution" to Pearl Buck, the only American woman to receive the Nobel Prize in Literature.

Librarians as preservers of literature.

The program GALLANT AMERICAN WOMEN is planned and executed under the direction of NBC's Women's Activities Division and U. S. Office of Education, Federal Security Agency, with the assistance of the Work Projects Administration. Script Review Committee, Mary R. Beard of the World Center for Women's Archives and Dr. Eugenie Leonard; Program Editor, Eva vB Hansl. Dramatic scripts written by Jane Ashman; production directed by Philip H. Cohen and original music by Rudolf Schramm of the U. S. office of Education.

NATIONAL BROADCASTING COMPANY
A Radio Corporation of America Service

1939 AN NBC PUBLIC SERVICE FEATURE 1940

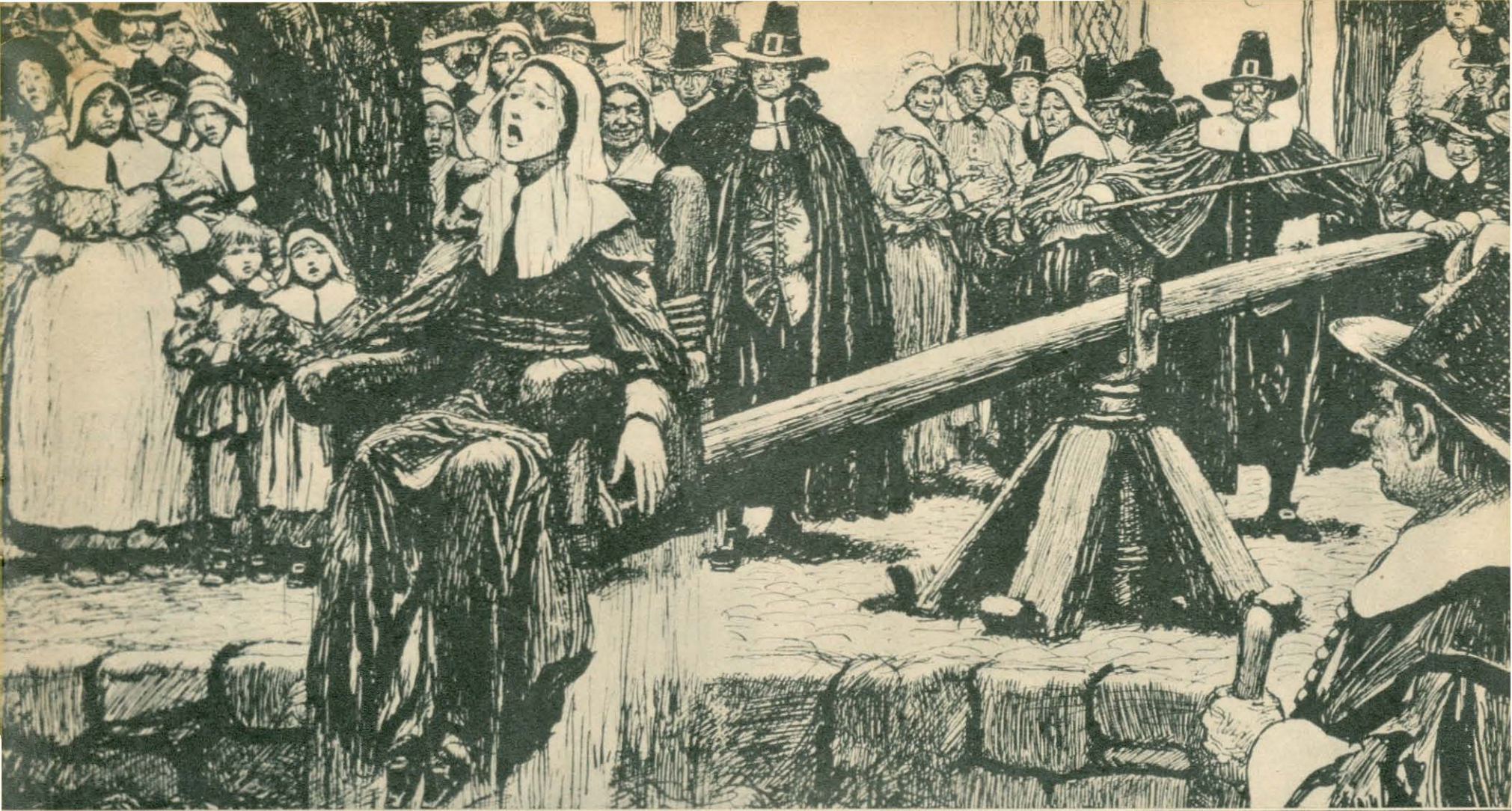

GALLANT AMERICAN WOMEN



SUSAN B. ANTHONY (left), Quaker who felt that a better government would result from woman suffrage, crusaded for her belief, was stoned and pelted, but persevered to win

THE great part played by American women in the building of America is an amazing chapter in our history, not only because of the wide and varied fields into which they entered and achieved success but because all of their achievements have been made in the face of severe opposition on the part of men rear-

ed to the belief that woman's place was in the home. The ducking-stool and rough mob treatment by men have failed to halt their brilliant march. To those feminine pioneers pictured here, radio — on "Gallant American Women," NBC, Tuesdays — has and will pay tribute. See program details on opposite page.



LUCRETIA MOTT (right), in 1833, organized the first Woman's Anti-Slavery Society in Philadelphia in face of a scornful male opposition, gave a first impetus to woman's cause



ABIGAIL ADAMS, in Colonial America, set a precedent by acquiring an education when few women could read. She was the wife of one President, mother of another



LOUISA MAY ALCOTT became one of the first important women writers in America with the appearance of "Little Women." Its human quality made it an all-time favorite



CLARA BARTON ventured upon Civil War battlefields to tend wounded, later founded the American Chapter of the Red Cross. Was its president 1881 to 1904



FRANCES E. WILLARD was the first woman to hold post of Dean of Women in an American University (Northwestern), was a crusader for woman suffrage, founded W.C.T.U.

PRESENTING

CAN YOU SOLVE THIS BIOGRAPHICAL PUZZLER?

- DR. I. Q.:**
Clew No. 1. (\$50.00)
 He was born November 30, 1835. His father was a happy-go-lucky storekeeper and lawyer from Tennessee, popularly given the title of "Judge."
- Clew No. 2. (\$45.00)**
 When he was 12 years old, the death of his father left his family almost destitute. He had virtually no formal education, but his imagination was vivid with pictures and stories.
- Clew No. 3. (\$40.00)**
 He learned type-setting and became his brother's assistant and a journeyman printer. At the beginning of the Civil War in 1861, he went west with his brother, Orion, who had just been appointed Lieutenant Governor of Nevada.
- Clew No. 4. (\$35.00)**
 In Nevada, near Carson City, he had a most hilarious but equally un lucrative experience as a goldminer. He moved to San Francisco, where he became a member of the witty group including Artemus Ward and Bret Harte, among others.
- Clew No. 5. (\$30.00)**
 Soon afterward, he became famous. Received honorary degrees from Yale, went to England to receive degree of Doctor of Literature at Oxford.

YOU may be sitting in your local theater or you may be comfortably settled in a favorite lounge chair beside your radio when Dr. I. Q., the mental banker of radio, starts operations. You who are beside radios will hear these words: "We take you now

to the Stanley Theater (photographs on these pages were taken in the Stanley Theater in Philadelphia) where . . . makers of Forever Yours candy bars present Dr. I. Q. . . ." There may be more sophisticated quiz shows—there are undoubtedly more informed quiz-



Biographical Portrait

—William Hausster Photographs

—AND THEN, DR. I. Q.: "Twenty-five dollars goes up on clew No. 6: He was a gifted after-dinner speaker and typically American in his freedom from restraint. He is regarded as the most characteristic American writer of his time." Jack Paist, Lansdowne, Pa., shown receiving \$25 from announcer (above) answered on the sixth clew, "Mark Twain"

THESE ARE PEOPLE



DR. I. Q.: (\$7.00) "Measurement of a cat's whiskers from-tip to tip is usually the same as width of his body. What purpose does this serve?" Mrs. Mattie Brown (above) of Philadelphia answered, "I don't know." (In dark, cat can avoid passages too narrow for body to pass through, whiskers act as tactile organs.)

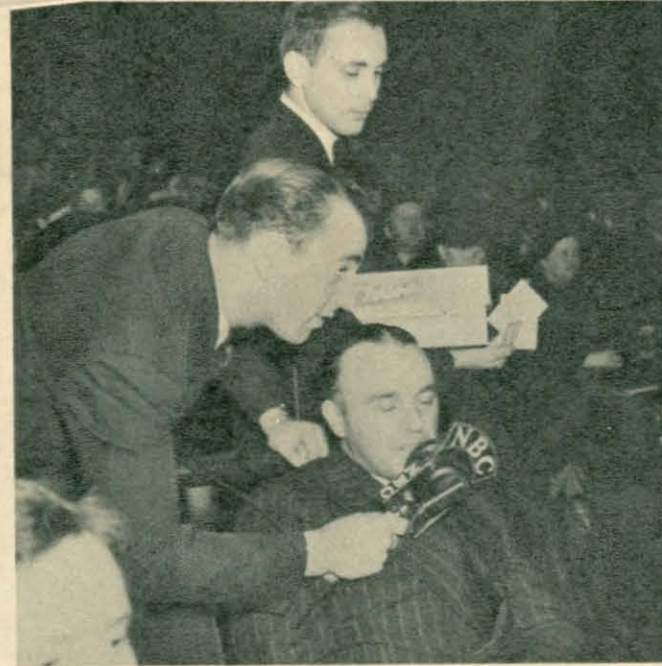

DR. I. Q.: (\$18.00) "A word many of us have used all our lives is 'cater-cornered,' which means diagonal. \$18.00 if you can spell cater-cornered correctly." Not too alert, Vincent McComille, seen above, of 1611 Race St., Philadelphia, spelled it "C-A-T-T-E-R-C-O-R-N-E-R." (The correct spelling as given by Dr. I. Q. was as follows: C-A-T-E-R-C-O-R-N-E-R-E-D.)



DR. I. Q.: (\$35.00) "Again we come to that interesting little portion of our program, the Thought Twister. If you can repeat it exactly as I say it, I'll give you \$35.00. Are you ready? Boxes can be opened when they're closed. Boxes when they're opened can be closed." Harry Shore's (above) answer was "All mixed"

"DR. I. Q."

zees—but for sheer showmanship and variety none can beat "Dr. I. Q.," heard Mondays over NBC at 9 p.m. EST; 8 CST; 7 MST; 6 PST. The Doctor, whose real name is Lew Valentine, operates from the stage of motion-picture houses, quizzing members of the audi-

ence, giving them \$700 weekly. A written "Right and Wrong" test draws the entire audience into the game. For Dr. I. Q.'s fans as well as the uninitiated, Radio Guide shows just how his brain-buster tournament is staged. Picture yourself in his audience.

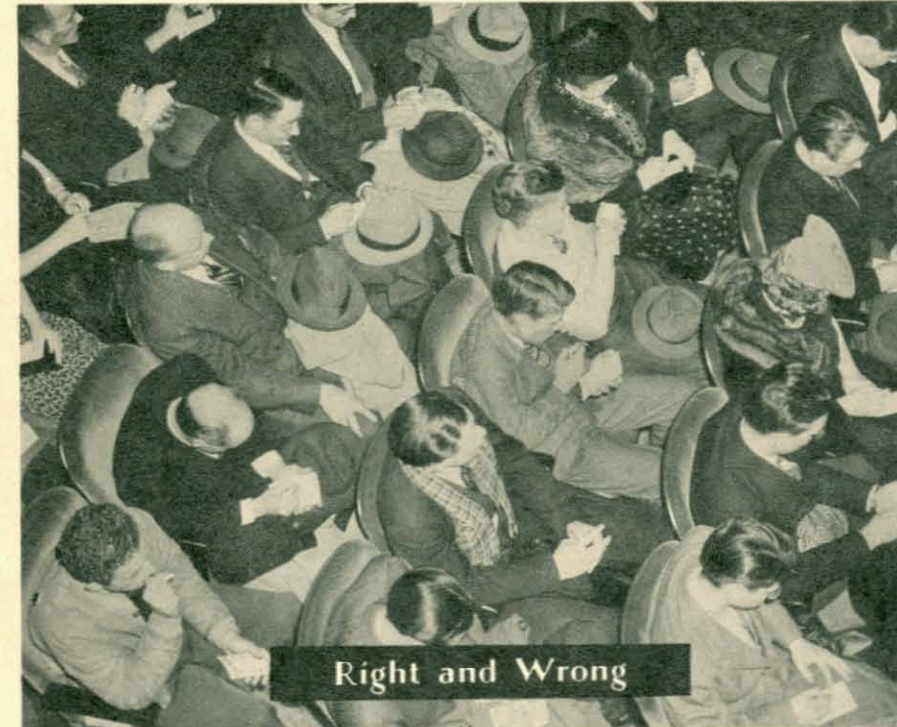

Right and Wrong

"NOW WE COME to the right-or-wrong portion of our program . . ." A means of including the entire audience in the quiz game, Dr. I. Q.'s assistants provide each person with a tally card on which they mark Yes or No answers to questions which the Doctor reads. A Master Mind Award of \$100 is divided evenly among all who mark cards correctly

JUST LIKE YOU



DR. I. Q.: (\$16.00) "The United States Federal Bureau of Investigation keeps on file more than 8,000,000 individual finger-prints and footprints. Of the 8,000,000, how many people do you suppose have same pattern in their finger-prints as in their footprints: 12, none or 200?" M. Bellow (above) of Philadelphia, Pa., answered correctly, "None"



DR. I. Q.: (\$19.00) "Samuel Francis Smith wrote the words to a very famous song which is dear to the hearts of all Americans. Nineteen dollars to you if you can tell me the name of that song by Mr. Smith." A. J. Herr of Swarthmore, Pa., is caught by cameraman (above) as he answered, "Sorry, I don't know," to Dr. I. Q.'s question. ("America" or "My Country 'Tis of Thee.")



DR. I. Q.: "I'll give you \$8.00 if you can tell me the difference, if any, between jam and preserves." Elmer Lown of Paimyra, N. J., wise to culinary secrets, answered correctly. (Preserves consist of fruit that has been cooked to keep its shape, and jam is fruit cooked without preserving the shape.)

"THANK YOU, ladies and gentlemen. My assistants with portable microphones are scattered throughout the theater audience. Those in the Stanley Theater who volunteer to answer questions asked from the stage are handed a portable microphone and remain in their seats while answering my quiz questions." With these words, Dr. I. Q. ushers in another of his theater-radio quiz shows. Constantly on the move, broadcasting from theaters in different cities throughout the country, Lew Valentine, who goes under this impressive name, started in radio as a crooner-announcer over a Texas station, has variously been program director, advertising man and writer. Now he lives in Chicago, is married to the former Bernyce Poston of San Antonio, Texas, has a two-year-old son, Gary Lew. Commuting between Chicago and his broadcast sites, he spends much of his time with his family





"I'm not interested in how she SOUNDS!"

Here's to a Gaggy CHRISTMAS

THIS is just one of the 401 cartoons that appear in Click's Cartoon Annual, which will give you and your friends many evenings of fun as each of these cartoons packs a belly-laugh.

One hundred and twenty-eight pages of the best gags ever published—many of them in full color—drawn by America's best-known comic artists. See the cavalcade of cartooning—from crusading Thomas Nast to modern Peter Arno.

Click's Cartoon Annual will be the hit of 1940. If you want to be smart, you must get yourself a copy. You'll find it on the newsstands at 50c a copy. If you want to order by mail use the coupon below.



Click Annual,
731 Plymouth Court, Dept. RG22,
Chicago, Ill.

I am enclosing 50c for my copy of Click Annual.

Name _____

Address _____

City _____ State _____

YOU ASKED FOR THEM AND HERE THEY ARE

RADIO GUIDE will pay one dollar for any letter from a reader which the editors accept and print on this page. Address Pictorial Editor, 731 Plymouth Court, Chicago, Ill.



Dear RADIO GUIDE: Could we have a picture of Johnnie Johnston real soon?—Adele Hart, Rapid City, S. D.

Johnnie Johnston, above, is baritone on "Club Matinee" (NBC, Mon. through Fri.), also stooge for emcees Morfit and Sherman.—ED.

Dear RADIO GUIDE: May we have a picture of Jane Hartford of "Betty and Bob"?—Mrs. J. Stone, New York

Above is Jane Hartford (Elsbeth Eric in real life), Betty's tried and true friend on this veteran popular serial romance (NBC, Mon. through Fri.)—ED.

Dear RADIO GUIDE: Please print a picture of "Big Sister" Alice Frost.—C. G. Di Gangi, Pittsburgh, Penna.

Alice Frost (right), star of "Big Sister" (CBS, Mon. through Fri.), started in radio as impersonator, did bit parts before winning stardom in this role.—ED.



THIS WEEK'S PROGRAMS

Log of Stations Listed in Edition D-Alleghany

D-9/10

Page 27

MORNING

***Star in program listings indicates news broadcast.**

△Bell in program listing indicates special network Christmas broadcast.

7:00 a.m. EST

NBC-Salute to Saturday: WFAF

*NBC-Breakfast in Bedlam: News: WJZ

CBS-Morning Almanac: WABC

Musical Clock: KDKA WGR KYW

WBAL-Weather: Song of the Day

WBAX-Wonder Valley Drifters

WBEN-Sun Greeters' Club

WCAE-Morning Express

WCAU-Name Band Revue

7:15

KDKA-Western Trails

*KYW-News: Musical Clock

*WBAL-The Seven Ten: News

WBAX-Melody Merry-Go-Round

WGY-Down the Field

WHAM-Tonic Tunes

*WLW-R.F.D. Mail Box News

WOR-To be announced

WPAR-Ranch House Roundup

WPIC-Musical Hour-Glass

WTAM-The Ranch Boys

7:30

*NBC-News, with Gabriel Heater: WFAF

CBS-Morning Almanac: WABC

*News: Musical Clock: WFBL

WGY

KDKA-KD-kowhands

WBAL-Around the Breakfast Table

*WBAX-News

*WBEN-News: Sun Greeters' Club

WBRE-Wake Up, Wilkes-Barre

*WESG-Morning Varieties: News

*WGBI-News: Eight-Eighty Alarm

WHAM-Farm Bulletin

WIBX-Farm News

WJAS-Musical

WJTN-Morning Devotions

*WKBW-News: Headlines on Parade

WLW-Top o' the Morning

WMFF-Cadle Tabernacle

WORK-Morning Fellowship

WPAR-Checkerboard Time

WTAM-Music Box

7:45

*NBC-Salute to Saturday: News: WFAF

*CBS-News: WABC

*News: WCAU WORK WTAM

Timekeeper: WJTN WSYR

KDKA-Ma Perkins, sketch

WBRE-Morning Devotions

WCAE-Morning Express

WGY-Ladies First

WHAM-Kindly Thots

WHP-Breakfast Bulletins

WIBX-Birthday Party

WJAS-Agricultural Hints: Today's Prags.

WLW-Opportunities for Men: Top o' the Morning

*WMFF-News: Resume: Classified Column

WPAR-Musical Clock

8:00

*CBS-Today in Europe: WABC

WCAU WMMN WESG WGBI

WHP WFBL (sw-21.57)

*NBC-News: Songs for Saturday: WJZ WBRE WMFF WORK

*NBC-News: Musical Tete-a-Tete: WFAF (sw-21.5)

*News: WJAS WCAE WOR

WIBX WVA

*KDKA-News: Musical Clock

WBAL-Story Behind the Headlines

*WBEN-News: Sun Greeters Club

WEEU-Around the Breakfast Table

WGY-Landt Trio & Curley Mahr

WHAM-Dominie of the Hills

*WJTN-News: Timekeeper

WLW-Tex Owens

*WPAR-News: To be announced

*WPIC-News: Breakfast Club

*WSYR-News: Timekeeper

WTAM-Top o' the Morning

8:15

CBS-Morning Horizons: WESG

WHP WPAR WKBW (sw-21.57)

*CBS-Odd Side of the News: WABC

NBC-Musical Tete-a-Tete: WTAM

Call Letters	Kilo-cycles	Power Watts	Location	Net-work	Call Letters	Kilo-cycles	Power Watts	Location	Net-work
CKLW†	1030	5,000	Windsor, Ontario	MBS	WHK†	1390	2,500	Cleveland, Ohio	NBC-B & MBS
KDKA	980	50,000	Pittsburgh, Pennsylvania	NBC-B	WHP	1430	1,000	Harrisburg, Pennsylvania	CBS
KYW	1020	10,000	Philadelphia, Pa.	NBC-R	WIBX	1200	250	Utica, New York	CBS
WBAC	860	50,000	New York City	CBS	WJAS	1290	5,000	Pittsburgh, Pennsylvania	CBS
WBAL§	1060	10,000	Baltimore, Md.	NBC-B & MBS	WJRT†	750	50,000	Detroit, Michigan	CBS
WBAX	1210	100	Wilkes-Barre, Penna.	MBS	WJTN	1210	250	Jamestown, New York	NBC-B
WBEN	900	5,000	Buffalo, New York	NBC-R	WJZ	760	50,000	New York City	NBC-B
WBRE	1310	250	Wilkes-Barre, Penna.	NBC	WKBN*	570	500	Youngstown, Ohio	CBS
WBT†	1080	50,000	Charlotte, North Carolina	CBS	WKBW	1480	500	Buffalo, New York	CBS
WBZ†	990	50,000	Boston, Massachusetts	NBC-B	WLW	700	50,000	Cincinnati, Ohio	NBC & MBS
WCAE	1220	5,000	Pittsburgh, Pa.	NBC-R & MBS	WMAQ†	670	50,000	Chicago, Illinois	NBC-R
WCAU	1170	50,000	Philadelphia, Pa.	CBS	WMFF	1310	250	Plattsburg, New York	NBC-B
WEAF	660	50,000	New York City	NBC-R	WMMN	890	5,000	Fairmont, West Virginia	CBS
WEBR*	1310	250	Buffalo, New York	NBC-B	WNBFF*	1500	250	Binghamton, New York	CBS
WEEU	830	1,000	Reading, Pennsylvania	NBC-R	WOR	710	50,000	Newark, New Jersey	MBS
WENR†	870	50,000	Chicago, Illinois	NBC-B	WORK	1320	1,000	York, Pennsylvania	NBC
WESG	850	1,000	Elmira, New York	CBS	WPAR	1420	100	Parkersburg, West Virginia	CBS
WFBL	1360	5,000	Syracuse, New York	CBS	WPIC	780	250	Sharon, Pennsylvania	Local
WGAR†	1450	5,000	Cleveland, Ohio	CBS	WSB†	740	50,000	Atlanta, Georgia	NBC
WGBI	880	1,000	Scranton, Pennsylvania	CBS	WSM†	650	50,000	Nashville, Tennessee	NBC
WGR	550	5,000	Buffalo, New York	CBS	WSYR	570	1,000	Syracuse, N. Y.	NBC-B & MBS
WGY	790	50,000	Schenectady, New York	NBC-R	WTAM	1070	50,000	Cleveland, Ohio	NBC-R
WHAM	1150	50,000	Rochester, New York	NBC-B	WTIC†	1040	50,000	Hartford, Conn.	NBC-R
WHAS†	820	50,000	Louisville, Kentucky	CBS	WWVA	1160	5,000	Wheeling, West Virginia	CBS
WHEC*	1430	1,000	Rochester, New York	CBS					

Frequencies of Stations Carrying Rebroadcasts: KSL, 1130; KNX, 1050; KPO, 680; KOA, 830; KPRC, 920; WBAP, 800; WOAI, 1190, KFI, 640; KGO, 790.

NBC—National Broadcasting Company
 CBS—Columbia Broadcasting System
 MBS—Mutual Broadcasting System
 NBC-B—National Broadcasting Company Basic Blue Network
 NBC-R—National Broadcasting Company Basic Red Network
 †—Night Programs Only
 *—Network Programs Only
 §—WBAL, 760 kilocycles, 9 p.m. to midnight

*Star in program listings indicates news highlights.

NOTICE: The information contained in the program schedules presented in these pages is supplied by the stations broadcasting those programs, and RADIO GUIDE should not be considered responsible for errors in announcements due to failure of stations to advise of weekly program changes.

If your favorite station is not listed at quarter- or half-hour periods, consult the time listings immediately preceding. The chances are that a network program of 30 or 60 minutes' duration is on the air at a quarter-hour when you do not find your station listed.

PLEASE NOTE: Symbols in parentheses, such as (sw-9.53), after a program listing indicates that this program may be heard by tuning in 9.53 megacycles on your short-wave dial. For foreign short-wave programs, please see page 16.

Musical Clock: WFBL WWVA
 WBAL-Sweet & Swing
 WCAE-Today's Almanac
 WCAU-Strike Up the Band
 WEEU-Morning Devotions
 WGBI-The Eight-Eighty Alarm
 WHAM-Bradley Kincaid
 WIBX-Tune Time
 WJAS-St. Patrick's Church
 *WLW-Michael Hinn, news
 WMMN-Grampa Jones
 WOR-Choral Time

8:30

NBC-Gene & Glenn, songs:
 WFAF WBRE (sw-21.5)

CBS-Phil Cook's Almanac: WABC

NBC-Dick Leibert, organist: WJZ

WMFF

Musical Clock: WIBX WTAM

WBAL-Time & Tunes

WCAE-Little Show

WEEU-Your Church Reporter

WESG-Jim & Jane

WGBI-Morning Devotions

WGY-Rhythm Makers

WHAM-Saturday Serenade

WJTN-Betty Weakland, evangelist

*WKBW-News: Headlines on Parade

WLW-Helen Diller

WMMN-Morning Pickup

WORK-Owen & King

WPAR-To be announced

WPIC-Dixie Ramblers

WSYR-Arpeako Timekeeper

8:45

*NBC-Harvey & Dell, sketch:
 News: WJZ

CBS-Adelaide Hawley: WABC

WPAR WESG (sw-21.57)

Morning Devotions: WHP WMFF

WMMN

KDKA-Melody Time

*WBAX-News

WBEN-Sun Greeters' Club

WCAU-Elsie Carol

*WEEU-Friendly Club: News

WFBL-Mother's Morning Meeting

*WGBI-Donald Novis, songs:
 News

WGY-Market Basket

WHAM-Whistler and His Dog

WJAS-Nancy Dixon

WLW-Let's Visit

WOR-The Pet Club

WPIC-Jungle Jim, sketch

WTAM-Pressed Leaves

WWVA-Log Cabin Girls

9:00

NBC-Breakfast Club: WJZ WJTN

WMFF KDKA WBRE (sw-21.5)

*NBC-(News, WFAF only) Tex-
 as Jim Robertson, bar.: WFAF

WBEN WGY

CBS-Richard Maxwell, tr.:
 WABC WIBX WFBL WKBW

WGAR WESG WNBFF WHP

WKBW WJAS (sw-21.57)

*KYW-News: Morning Varieties
 WBAL-Your Favorite Music
 WBAX-Morning Varieties
 WCAE-Hits & Encores
 WCAU-Mark Dawson, songs
 WGBI-Evangelistic Hour
 *WGR-News: To be announced
 WHAM-Music & Charm
 WLW-Happy Hal's Helpers Club
 WMMN-Cowboy Loye
 WOR-Pauline Alpert, pianist
 WORK-Morning Devotions
 WPAR-P. T. A. Prgm.
 *WPIC-News: Concert Minia-
 tures
 WSYR-Timekeeper
 WTAM-Uncle Henry's Dog Club
 WWVA-Foods, Facts & Fancies

9:15

NBC-Norman Cloutier's Orch.:
 WFAF WCAE WTAM WBEN
 KYW

CBS-Old Vienna: WABC WHP
 WESG WGR WNBFF WJAS WIBX
 WHEC WPAR

WBAL-Ida Bailey Allen
 WCAU-Today's Shopping News
 WFBL-She Has a Story
 WGY-The Consumers' Informa-
 tion Service

WHAM-Christian Science Prgm.
 WKBW-Niagara Spotlight
 WOR-Modern Melodies
 WSYR-Mid-Morning Prgm.
 WWVA-Joe Barker's Gang

9:30

NBC-Breakfast Club: WORK
 WEEU

NBC-Morning Market Basket:
 WFAF

NBC-Norman Cloutier's Orch.:
 WGY

CBS-Carl Hohengarten Presents:
 WABC WCAU WGBI WKBW
 WKBW WJAS WPAR WHP
 WIBX (sw-21.57)

KYW-Boy Scout Jamboree
 WBAL-Uncle Jack's Club
 WBAX-Xavier Cugat's Orch.
 WBEN-Story Hour Express

*WBRE-News
 WESG-Roommates & Company
 WFBL-Musical Bee

WGR-Victor Spotlight: Studio
 Prgm.

WHAM-Bradley Kincaid
 WLW-Synagogue of the Air
 WOR-The Synopators

WPIC-Morning Promenade
 WTAM-Flower Gardening
 WWVA-Curley Miller

9:45

NBC-Crackerjacks Quartet: WFAF
 WGY WTAM KYW

NBC-Breakfast Club: WBAP

*CKLW-Melody Interlude: News
 WBEN-Musical Workshop

WBRE-Reggie Childs' Orch.
 WCAE-FHA Talk
 WCAU-Democracy in Action
 WESG-Junior Gardeners
 WHAM-Tower Clock Prgm.
 *WLW-News: Livestock Reports
 WMMN-Little Joe & his guitar
 WPAR-Smile Lady
 *WSYR-State Employment: In-
 terlude: News
 WWVA-Rapid Ad Service

10:00

CBS-Stringtime with Walberg
 Brown: WABC WIBX WBRE
 WPAR WKBW WESG WCAU
 WJAS WKBW (sw-21.57)

NBC-The Wise Man: WFAF
 KYW

NBC-Ross Trio: WJZ KDKA
 WSYR WHAM WJTN (sw-21.5)

MBS-Marriage Clinic: WOR
 WNBFF WBAX

WBEN-Village School
 WBRE-Four Showmen
 WCAE-Jr. Crime Prevention

WEEU-Gloom Chasers
 *WFBL-News: Good News
 WGBI-Christmas Carols

WGR-Big Brother Bob
 WGY-Mid-Morning Devotions

*WHP-Organ Moods: News
 WLW-Mail Bag

*WMFF-News
 *WMMN-News: At Your Service
 WORK-Betty Jo & Radio Rangers

*WPIC-News: Answer Man
 WTAM-Everyman's Treasure
 House

WWVA-Jamboree Prevue

10:15

NBC-Rakov's Orch.: WJZ WBAL
 WHAM WJTN WMFF WSYR
 WGY

NBC-No School Today: WFAF
 WTAM KYW WBRE

KDKA-State Fed. of Women's
 Clubs

WFBL-Health Hunters
 WGY-Symphony of Melody: Bet-
 ter Business

SATURDAY

December 16

SATURDAY GOOD LISTENING GUIDE

Check the programs you want to hear today

AFTERNOON

1:45 EST Metropolitan Opera Company, NBC. Wagner's "Tannhaeuser" will be presented. More information and music detail may be found on page 11.

NIGHT

7:00 EST What's My Name? NBC. Quiz program, with Budd Hulick and Arlene Francis.

7:00 EST People's Platform. CBS. Subject: "Should We Tax or Borrow for War Expenditures?" More information may be found page 17, column 1.

7:30 EST Sky Blazers, CBS. True air adventures of famous pilots, with Roscoe Turner, M. C.

8:00 EST Gang Busters, Drama, CBS. Part I of the story of Sid Power, reform-school graduate.

8:00 EST Arch Oboler's Plays, NBC. Two stories will be told, the first, "New World," a story about a young aviator; the second, "Home Town."

8:30 EST Wayne King's Orchestra, CBS.

8:30 EST Youth vs. Age, NBC. Quiz program, with Cal Tenny.

8:30 EST Stop Me If You've Heard This One, NBC. Quiz program, with Milton Berle, Harry Hershfield and Colonel Jay C. Flippen; Vincent Travers' orchestra. Guest: Tony Martin, tenor.

9:00 EST Hit Parade, CBS. Barry Wood, baritone; Bea Wain, vocalist; Mark Wainwright's orchestra.

9:00 EST Alka-Seltzer National Barn Dance, NBC. Uncle Ezra, Henry Burr, Joe Parsons, Housier Hot Shots. Guest: Happy Jack Turner.

9:30 EST Death Valley Days: Drama, NBC. Jean Hersholt in "Peter Lassen," a Danish pioneer.

9:45 EST Saturday Night Serenade, CBS. Bill Perry, tenor; Mary Eastman, soprano; Gus Haenschen's concert orchestra.

10:00 EST NBC Symphony Orchestra, NBC. Desire Delaunay, conductor. Music detail may be found on page 10, column 1.

10:00 EST Benny Goodman's Orchestra, NBC. Mildred Bailey, vocalist; Ted Pearson announcer

FREQUENCIES

CKLW-1030	WHEC-1430
KDKA-980	WHK-1390
KYW-1020	WHP-1430
WBAL-860	WHX-1290
WBAL-1050	WJAS-1290
WBAN-1210	WJL-750
WBRE-900	WJTN-1210
WJZ-750	WJZ-750
WRE-1310	WKBX-570
WBT-1080	WKBW-1480
WBZ-990	WLV-700
WCAE-1220	WMAQ-670
WCAU-1170	WMPF-1310
WEAF-600	WMMN-890
WEER-1310	WNRB-1500
WEEU-820	WOR-710
WENR-870	WORK-1320
WESG-850	WPAR-1420
WFB-1390	WPIC-780
WFL-1390	WSB-710
WGAR-1450	WSM-650
WGBI-880	WSYR-570
WGR-550	WTAM-1070
WGY-790	WTIC-1040
WHAM-1150	WWVA-1160
WHAS-820	

Refer to adjacent columns for stations broadcasting these programs.

12:45
★NBC-News: Armchair Quartet: WEAF WCAE WBEN (sw-15.33)
★KYW-News: Music at Midday
★WEEU-News: Briefs
WGR-Parade of Business
WHAM-World Dances
WIBX-Racimo Hawaiians
WJAS-Musicale
WMMN-Poya's Islanders
WOR-Gary Grey's Orch.
★WPAR-News: Stocks: Resume
WTAM-County Agricultural Bureau
WWVA-Farm & Home Hour

1:00
CBS-What Price America: WABC WIBX WJAS WPAR WGBI WHEC WGR WHP (sw-15.27-11.83)
Topic: "How Conservation Works in a Democracy."

NBC-Henry Busse's Orch: WEAF (sw-15.33)
MBS-Alan Courtney's Gloomchasers: WOR

Front Page Drama: WCAE WMMN
WBAX-Stars of Tomorrow
WBEN-Farm Service
WCAU-Scientific Wonders
WEEU-Afternoon Melodies

★WFL-News: State Employment
WGY-Man on the Farm
WHAM-Roch City Club
★WKBW-News: Studio Prgm.
WLW-Fortunes Washed Away

★WPIC-News: Stocks
WTAM-John Carroll Univ. Prgm.
WWVA-L. P. Lehman & Staff: Dr. H. Lamont

1:15
NBC-Calling All Stamp Collectors: WEAF KYW WBEN (sw-15.33)

MBS-Alan Courtney's Gloomchasers: WBAX

WBAL-Jungle Jim
WBRE-Italian Hour
WCAE-Musical Trail
WCAU-To be announced
WESG-Suburban Special
WFLB-Christian Science Prgm.
WGR-To be announced
WLW-Everybody's Farm
WMMN-Buddy & Smiley
WPIC-Septa Clowns of Joy

1:30
NBC-Three-Quarter Time: WJZ KDKA WMPF WJTN (sw-15.33)

CBS-Deep River Rhapsody: WABC WFLB WGBI WPAR WIBX WHP WCAU WGR (sw-15.27-11.83)

NBC-Concert Orch: WEAF KYW WTAM WBEN WCAE

MBS-University Life: WBAX WOR

WBAL-Jungle Jim, sketch
WEEU-Jack Kenny
WFLB-40 Plus Club
WGY-Key to Progress: Markets
WJAS-To be announced
WKBW-They Are Saying
WLW-Afternoon Edition
WORK-Betty Jo's Radio Rangers
WPIC-Song Shoppers

2:15
WOR-Carter & Bowie, piano duo
WPIC-Matinee Musicale

2:30
NBC-Music Styled for You: WEAF WGY KYW WTAM WCAE WBEN (sw-9.53)

△CBS-Polish Christmas Carols: WABC WCAU WWVA WESG WHP WFLB WJAS WNBW WIBX WGBI WPAR WGR (sw-15.27-11.83)

MBS-The Hayride: WBAX WOR

WSYR-Boy Scout Prgm.
★WWVA-News

1:45
NBC-Concert Orch.: WJTN WGY WORK

CBS-Mayfair Orchestra: WABC WFLB WGBI WNBW WPAR WMMN WIBX WHP WCAU WGR

NBC-Metropolitan Opera Co.: WJZ WBAL WHAM WEBR WSYR WORK KDKA WBRE WHK (sw-15.33)

To be announced: WESG WLW WBAL-Happy Johnny
WEEU-Vibraharp
★WJAS-Today's News
WLW-Organ Time
WPIC-American Legion
WWVA-P.T.A. Prgm.

2:00
CBS-Brush Creek Follies: WABC WIBX WJAS WPAR WFLB WHP WNBW WWVA WGBI WESG WGR WCAU WHEC (sw-15.27)

NBC-Ray Kinney's Orch.: WEAF KYW WTAM WCAE WBEN WGY

MBS-Ginsburgh's Concert Orch.: WBAX WOR

WEEU-What to Give
WKBW-Promenade Concert
★WMMN-News: Uncle Nat's Kid-die Klub
★WPIC-News: Town Crier: Matinee Musicale

2:15
WOR-Carter & Bowie, piano duo
WPIC-Matinee Musicale

2:30
NBC-Music Styled for You: WEAF WGY KYW WTAM WCAE WBEN (sw-9.53)

△CBS-Polish Christmas Carols: WABC WCAU WWVA WESG WHP WFLB WJAS WNBW WIBX WGBI WPAR WGR (sw-15.27-11.83)

MBS-The Hayride: WBAX WOR

NBC-Metropolitan Opera Co.: WMPF WEEU WSYR

WKBW-String Along With Us
WMMN-Radio Dot & Smoky
WPIC-Why Not String Along With Us?

2:45
WGBI-News: Music: Resume

3:00
CBS-Library of Congress Concert: WABC WFLB WWVA WHP WNBW WMMN WIBX WPAR WESG WGR WJAS WCAU WGBI (sw-15.27-11.83)

NBC-Golden Melodies: WEAF WGY KYW WTAM WCAE WBEN (sw-9.53)

MBS-Leo Freudberg's Orchestra: WOR WBAX

WKBW-Take It Easy
★WPIC-News: Hawaiian Melodies

3:15
WPIC-Front Page Drama

3:30
NBC-Dol Brissett's Orch.: WEAF WGY WBEN KYW WCAE WTAM (sw-9.53)

NBC-Metropolitan Opera Co.: WJZ WJTN WHAM WMPF WEEU WEBR WSYR

MBS-Bobby Burns' Orch.: WOR WBAX WBAL

★WCAU-News of the World
WKBW-BBC Reporter
WPIC-Popeye's Mailbag

3:45
CBS-Concert: WCAU WKBW-Studio Prgm.

4:00
CBS-Bull Session: WABC WHP WNBW WPAR WESG WCAU WJAS WKBW WIBX WWVA WGBI WFLB WHEC (sw-11.83)

NBC-Campus Capers: WEAF WTAM KYW WCAE WBEN (sw-9.53)

MBS-Songs That Sweethearts Sing: WBAX WOR

WEEU-Mennonite Hour
WGR-Christmas Tree of 1939
WGY-To be announced
★WMMN-News: Parade of Bargains

4:15
WPIC-Strollin' Tom

4:30
NBC-Variety Prgm: WEAF WGY WBEN WCAE KYW WTAM (sw-9.53)

NBC-Metropolitan Opera Co.: WJZ WHAM WMPF WSYR WEBR WJTN WORK KDKA WBAL (sw-15.33)

CBS-Buffalo Presents: WABC WHP WCAU WPAR WHEC WFLB WKBW WIBX WJAS WESG WMMN WGBI (sw-15.27-11.83)

MBS-Mischa Borr's Ensemble: WOR WBAX

WEEU-Vesper Organ Prgm.
WGR-Variety Prgm.
WPIC-Sports: Dance Music
WWVA-Shopping Hour

4:45
WMMN-Jam for Supper
WWVA-Front Page Drama

NBC-Branscombe Choral: WEAF WBEN WCAE WTAM KYW (sw-9.53)

CBS-Concert Orch.: WABC WGR WFLB WHEC WJAS WPAR WIBX WHP WGR WGBI WCAU WESG (sw-15.27-11.83)

WBRE-Polka Dots
WGY-To be announced
WKBW-Amer. Legion Prgm.
WMPF-Hi-Boys
WWVA-Santa Claus

5:15
CBS-Concert Orch.: WFLB

★WBT-News
WGBI-Santa Claus
★WKBW-Wilson Ames, organist: News
WMMN-Santa's Workshop

5:30
NBC-Del Courtney's Orch.: WEAF WBEN KYW WGY WCAE (sw-9.53)

NBC-Erskine Hawkins' Orch.: WJZ WJTN WEBR WHAM KDKA WBAL (sw-15.33)

CBS-Eddy Duchin's Orch.: WABC WCAU WPAR WNBW WHEC WHP WKBW WIBX WMMN (sw-15.27-11.83)

MBS-Uncle Don: WOR

★News: WBAX WESG WFLB-Catholic Action: Musical Interlude
WGBI-Int'l Sunday School Lesson
★WGR-News: To be announced
WJAS-Baron Elliott's Orch.
WLW-Truly American
WMPF-Auction Parade
WORK-Late Afternoon Musical
WSYR-Gospel Crusaders
WTAM-Melody Time

5:45
NBC-Del Courtney's Orchestra: WTAM

MBS-To be announced: WBAX WSYR WGN WNBW WGR

★WBRE-News: Erwin Yeo, organist
WESG-Sports
WGBI-The Dodgers & Playboys
WGR-Concert Time

5:45
NBC-Del Courtney's Orchestra: WTAM

MBS-To be announced: WBAX WSYR WGN WNBW WGR

★WBRE-News: Erwin Yeo, organist
WESG-Sports
WGBI-The Dodgers & Playboys
WGR-Concert Time

6:00
NBC-Football Game: WENR

★NBC-Kaltenmeyer's Kindergarten: News: WEAF WMAQ WSB (sw-9.53)

★NBC-(News, WJZ only) Johnny Magee's Orch.: News: WJZ WSYR WHK WEBR

★CBS-News: Al Warner, comm.: WABC WKBW WIBX WMMN WJAS WPAR WBT (sw-15.27-11.83)

MBS-Buckeye Four: WNBW CKLW WBAX

★News: WHAM WFLB WJR WLW

★News: Varieties: WGN WGY
★KDKA-News: Temp.: Your Movie Magazine

★KYW-News: Andy Arcari
★WBAL-News: Sports: Around the Dinner Table
★WBEN-News: Weather: Photography for the Amateur
WBRE-Pinky Tomlin's Orch.
★WBZ-News: Musicale
WCAE-News of the Road
★WCAU-News: Sports Talk

WGAR-Sidney Andorn: String-time

WGBI-Scrantonian on the Air
WGR-Lone Ranger
WHAS-After Sundown
WHP-Mitchell Grand, organist
★WJTN-News: Dinnertime Melodies

WMPF-Salon Echoes
WOR-Uncle Don, children's prgm
WORK-Christmas Gold
WSM-On the Band Stand

★WTAM-Walt Bergener, organist: Trumpeteers: News
★WTIC-News: Weather

6:15
CBS-Nan Wynn, songs: WKBW WJR (sw-15.27)

★NBC-Johnny Magee's Orch.: News: KDKA

CBS-Sports Review: WABC

★News: WJAS WMPF WHK WBRE

Sports: KYW WHP WIBX WLW WMMN

WBAX-Musical Interlude: Sports
WBEN-Portraits in Music
WBT-William Winter

★WBZ-News: Weather
★WCAE-News: Swing Party
WCAU-Alan Scott
WFLB-This & That
WGR-Bob Kelley
WGBI-Mine Schedule: Resume: Harry Bluestone
WHAM-Tom Grierson organist
WPAR-W. Va. Special Sports
WSM-Radio Patrol
WSYR-Change of Pace
WTIC-To be announced

6:30
NBC-Religion in the News: WEAF WMAQ (sw-9.53)

CBS-What's Art to Me?: WABC WPAR WJAS WKBW WBT WHEC WGBI WIBX (sw-9.59-11.83)

Today's program deals with the history of American Photography. Guest: Bernice Abbott. This supersedes information given on the Listening to Learn page.

MBS-Everett Hoagland's Orch.: WBAL WCAE WHK

NBC-Renfrew of the Mounted, sketch: WJZ WEBR WMPF WBZ

★News: WOR WORK WHP CKLW

Sports: WHAM WGR WBEN WFLB WJR

To be announced: KDKA WBAX WBRE

KYW-Federal Business Forum
WCAU-Radiofilm
WGR-Kay Halle
WGY-Gordie Randall Entertains
WHAS-Dr. Charles W. Welch
WJTN-Sports: Band Music
WLW-Boone County Jamboree
WMMN-Dance Time

★WSB-News: Bible School Lesson

★WSM-News: Sports
WTAM-Sports: Sammy Watkins' Orch.
WTIC-Behind the Scenes

6:45
★CBS-Today in Europe: WABC WBT WCAU WHP WJR WJAS WKBW WGBI WHAS WMMN WPAR WHEC WGR (sw-9.59-11.83)

NBC-Southwestern Serenade: WEAF WCAE WMAQ (sw-9.53)
MBS-Charloters: WBAL WCAE WHK CKLW WOR
KDKA-Melody Time
KYW-Ken Martin's Orch.

WBAL-Front Page Drama
WBEN-Parents, Are You Listening?
WFLB-Vespers
WGR-Front Page Drama
WHAM-State Unemployment Talk
★WTIC-News
WJTN-Front Page Drama
WORK-Dance Time
WSM-Shanty Town
WSYR-Football Scores
WTIC-Medical Talk

7:00
CBS-The People's Platform: WABC WJAS WPAR WFLB WGR WNBW WCAE WMMN WBT (sw-9.59)

More detail on page 17.
NBC-Message of Israel: WJZ KDKA WHK WBT WORK WMPF WEBR

Rabbi Lazaron's talk on the times is titled "To My Fellow Americans."

NBC-What's My Name?: WEAF WBEN WCAE KYW WGY WTIC WBAL WTAM WLW

MBS-Ginsburgh's Concert Orch.: WBAX

CKLW-Wes McKnight
WBRE-Vincent Lopez's Orch.
WCAU-Bob Golden's Orch.
WGR-Cultural Institute

★WGBI-News: Music
WHAM-Hank & Herb
WHP-King's Men Chorus
WJR-Skyblazers, drama
WJTN-Christmas Parade
WKBW-Rhapsody in Brass
WMAQ-Football Scores
WOR-Sports
WSB-Embassy Boys
WSM-Int'l S. S. Lesson
WSYR-Meeting at the Crossroads

7:15
MBS-Enoch Light's Orch.: WOR CKLW

NBC-Organ Moods: WMAQ WSB
WBAX-Adven. of Jungle Jim
★WBRE-Sports: News
WGBI-The Football Forecaster
WHP-Salute to Beauty
★WKBW-News: Quiz Corner for Kids
WSM-Lawrence Goodman, pianist
WWVA-Interlude: Sports

7:30
NBC-Rhythms by Ricardo: WMPF WKBW WBAL WBRE KDKA WHK (sw-9.55)

CBS-Sky Blazers, drama: WABC WGR WIBX WHEC WWVA WGR WKBW

For further detail see sponsor's announcement on this page.

NBC-Art for Your Sake: WEAF WTAM

More detail on page 17.
NBC-Uncle Jim's Question Bee: WJZ WMAQ WBT

CBS-To be announced: WMMN WNBW WFLB

MBS-Adrian Rollini's Orchestra: WSYR WOR

Dr. Pepper's House Party: WBT WHAS WSM WSB

To be announced: WKBW WJAS WCAE
CKLW-LeBlanc & Janelle, piano duo
KYW-Phila. County Prison Concert

WBAX-Xavier Cugat's Orch.
WBEN-Shea's Buffalo Orch.
WCAU-Young Man with a Band
WGBI-Musical Roundup
WGY-Sports Review
WHAM-Town Hall Meeting
WHP-Freddie Berren's Orch.
WJR-News Comes to Life, drama
★WJTN-News: Tex Crawford, yodeling cowboy
WLW-Renfro Valley Folk
WORK-Religious Hour
WPAR-Christmas Gold
WTIC-True or False

7:45
NBC-Rhythms by Ricardo: WJTN

MBS-Inside of Sports: WHK WCAE WSYR WBAX WNBW WOR WKBW

Tonight's story concerns Sammy Saeed's blow-up at the National Open in Philadelphia this year.

CKLW-Topical Commentary
WFLB-Dinner Concert
WGBI-Gene Austin, trn.
WMPF-Sports Review

8:00
NBC-Arch Oboler's Plays: WEAF KYW WBEN WSYR WGY WTIC (sw-9.55)

For detail see Good Listening Guide.
NBC-Green Hornet, drama: WJZ WJTN WSYR WMPF KDKA WBRE WHK WBT

CBS-Gang Busters: WABC WHEC WCAU WJAS WGR WJR WHP WBT WGR WHAS WFLB WWVA (sw-9.59)

For detail see Good Listening Guide.
CBS-To be announced: WIBX

MBS-Name Three: WOR WBAL
Uncle Natchel: WSM WSB
CKLW-Tunesmiths

WANTED:

RED-BLOODED ADVENTURERS

Listen to "SKY BLAZERS"

—true adventures of the Men and Women Born to Blaze the Trails of the Blue
Thrilling! True! Romantic!
EVERY SATURDAY NIGHT

WWVA 7:30

PRESENTED BY WONDER BREAD

WBAX-Westward, Ho!
WCAE-Johnny Long's Orch.
WGBI-Half & Half
*WKBW-News: Interlude
WLW-Boone County Jamboree
WMAQ-Recruiting Prgm.: Art Kassel's Orch.
WMMN-Sagebrush Roundup
WPAR-Church School of the Air
WTAM-Otto Thurn's Orch.

8:15
CKLW-Sports Parade
WKBW-David Marsh, songs
WTAM-Emil Velazco's Orch.

8:30
NBC-Youth vs. Age, quiz prgm. with Cal Tinney: WJZ WBAL WHAM WORK WEBR WSYR WJTN WMFF KDKA WBRE WBZ WHK

*CBS-Wayne King's Orchestra: News: WABC WGAR WFBL WHEC WCAU WJR WBT WHP WHAS WJAS WWVA WGR (sw-9.59-11.83)

NBC-Stop Me If You've Heard This One: Milton Berle; Orch.: Guests: WEAF WMAQ WCAE WGY KYW WTAM WBEN WLW WTIC (sw-9.53)

CBS-To be announced: WIBX
MBS-Hawaii Calls: WOR WBAX WNBK CKLW

*WGBI-Eighty-Eight Club: News
*WKBW-In Recital: News
WPAR-To be announced
WSB-Gag Busters
WSM-Golden West Cowboys

8:45
*WMMN-News
WSM-Checkboard Time

9:00
CBS-Your Hit Parade; Barry Wood, bar.; Guest: Bea Wain, vocalist; Mark Warnow's Orch.: WABC WKBW WGAR WFBL WKBW WWVA WJAS WCAU WHAS WHEC WMMN WIBX WJR WBT WGBI WHP WNBK (sw-9.59-11.83) (also KNX KSL at 12 mid.)

NBC-Larry Clinton's Orchestra: WEAF KYW WBEN WGY WTIC WCAE WMAQ WBRE (sw-9.55)

MBS-George Fisher's Hollywood Whispers: WBAX

NBC-Alka-Seltzer National Barn Dance; Uncle Ezra; Henry Burr; Johnny Burke; Hoosier Hot Shots; Maple City Four; Arkie; Ann, Pat & Judy; Joe Kelly, m.c.; Glenn Welby & Orch.; Guests: WJZ WJTN KDKA WHK WSYR WFB WSB WHAM WLW WBAL WMFF WEBR WORK (sw-9.53) (also KOA KFI at 11 p.m.)

For further detail see sponsor's announcement on this page.
CKLW-Nat'l League Hockey
*WGR-News: Symphony Hall
WOR-Confidentially Yours
WPAR-Let's Dance
WSM-Grand Ole Opry
WTAM-Hockey; Cleveland vs. Syracuse

9:15
MBS-Sons of the Pioneers: WBAX
WOR-Cats 'n' Jammers

9:30
NBC-Death Valley Days, drama: WEAF WTAM KYW WCAE WGY WTIC WBEN WMAQ
For detail see Good Listening Guide.
MBS-Symphonic Strings: WOR WBAX

WBRE-Lest We Forget
WORK-To be announced

9:45
CBS-Saturday Night Serenade: Mary Eastman, sop.; Bill Perry, tr.; Gus Haenschen's Orch.: WHAS WCAU WHEC WFBL WWVA WJAS WJR WGAR WBT WKBW (sw-9.59)

MBS-Symphonic Strings: WNBK
CBS-Sammy Kaye's Orchestra: WABC WGBI (sw-11.83)

WBRE-To be announced
WHP-Anson Weeks' Orch.
WIBX-Requests in Rhythm
*WMMN-Tin Pan Alley Goes to Town: News
WPAR-Variety Prgm.

10:00
NBC-Benny Goodman's Orch.: Mildred Bailey, soloist; Bert Parks, m.c.; WEAF WBEN WLW WCAE WORK WMAQ WTIC WSYR WGY KYW WSB WBRE WTAM

CBS-Sammy Kaye's Orchestra: WABC WGBI (sw-11.83)

WBRE-To be announced
WHP-Anson Weeks' Orch.
WIBX-Requests in Rhythm
*WMMN-Tin Pan Alley Goes to Town: News
WPAR-Variety Prgm.

10:00
NBC-Benny Goodman's Orch.: Mildred Bailey, soloist; Bert Parks, m.c.; WEAF WBEN WLW WCAE WORK WMAQ WTIC WSYR WGY KYW WSB WBRE WTAM

CBS-Sammy Kaye's Orchestra: WABC WGBI

NBC-Symphony Orchestra; Desire Defaux, dir.: WJZ WMFF WBAL WBZ WHK WJTN WEBR KDKA WHAM (sw-9.53)
Music detail on page 10.

MBS-Address by Thomas E. Dewey: WOR WBAX
WENR-Mammoth Minstrels
*WGR-News: Down the Mississippi

10:15
NBC-Symphony Orch.: WEBR
CBS-Gay Nineties Revue: WABC WGBI WPAR WHEC WJAS WKBW WGAR WKBW WMMN WHP WBT (sw-9.59)

WCAU-Fingerprint Tales
WFBL-Christmas Seal Broadcast
WHAS-Kentucky Play Party
WJR-The Editor's Chair
WWVA-Rolling Rhythm

10:30
NBC-Grand Ole Opry: WSB WSM
CBS-Gay Nineties Revue: WJR
MBS-Music by Moonlight: WOR WNBK CKLW

NBC-Symphony Orch.: WJZ WBZ WSYR WHAM WJTN WEBR WMFF KDKA WBAL WBRE WGY WORK

NBC-Ben Cutler's Orch.: WEAF WBEN KYW WTIC
NBC-What's My Name: WMAQ
*News: WBAX WWVA
*WBT-News: William Winter
WCAE-Dick Barrie's Orch.
WCAU-Basketball Game
*WFBL-News: Musical Interlude
*WGAR-Headliner
WGR-Lorenzo Trio
WLW-Renfro Valley Prgm.
WPAR-Carl Loose & Clubmen
WTAM-Hockey; Cleveland vs. Syracuse

10:45
CBS-President's Birthday Committee: WABC WJR WMMN WIBX WBT WHP WKBW WJAS (sw-9.59)

MBS-Music by Moonlight: WBAX
WFBL-Fu Manchu
WGAR-Basketball; Barons vs. Syracuse
WGBI-Willard Shillinger's Orch.
*WGR-Little Show: News
WWVA-Inquiring Mike

11:00
NBC-Symphony Orch.: WJZ WJTN WSYR WEBR WMFF WBAL WHAM WHK WDKA WBRE WBZ WGY
*NBC-News: Hugh Gibson, news: WEAF WTAM WSB
MBS-Joe Sanders' Orch.: WBAX
*CBS-News: Leighton Noble's Orch.: WABC WBT WGAR WHP WHEC WKBW (sw-9.59-9.65)

*News: WJAS WTIC WCAE WHAS WGBI WLW WOR WJR WKBW WHAM KDKA WBRE WBZ WGY
*CKLW-Reporter
*KYW-News: Organ Reveries
*WBEN-News: Weather: Musical Prgm.
WFBL-Sports
WGR-Saturday Night in Old Heidelberg
*WIBX-News: Sports
WMAQ-Art Kassel's Orch.
*WMMN-News: Dance Time
WPAR-Dance Orch.
WWVA-Midnight Jamboree

11:15
NBC-Little Jack Little's Orch.: WEAF KYW WCAE WMAQ WSB
MBS-Phil Levant's Orch.: WBAX CKLW
CBS-Leighton Noble's Orchestra: WPAR WIBX WNBK WJAS WJR WGBI WCAU
WBEN-Robert Armstrong's Orch.
WFBL-Sun Dodgers
WHAS-Walsh Looks 'Em Over
WLW-Sports
WOR-Lennie Hayton's Orch.
WTAM-Gene Sullivan's Orch.
WTIC-When Day Is Done

11:30
CBS-Tommy Reynold's Orch.: WABC WMMN WFBL WKBW WBT WHP WHEC WKBW WNBK WIBX WJAS WCAU WGBI WPAR WJR (sw-9.59)

MBS-Teddy Wilson's Orch.: WOR WBAX CKLW
NBC-Dance Orch.: WEAF KYW WCAE
*NBC-News, WJZ only) Del Courtney's Orch.: WJZ WBZ WSYR KDKA WBAL WEBR WJTN (sw-9.53)

11:00
NBC-Symphony Orch.: WJZ WJTN WSYR WEBR WMFF WBAL WHAM KDKA WBRE WBZ WGY
*NBC-News: Hugh Gibson, news: WEAF WTAM WSB
MBS-Joe Sanders' Orch.: WBAX
*CBS-News: Leighton Noble's Orch.: WABC WBT WGAR WHP WHEC WKBW (sw-9.59-9.65)

*News: WJAS WTIC WCAE WHAS WGBI WLW WOR WJR WKBW WHAM KDKA WBRE WBZ WGY
*CKLW-Reporter
*KYW-News: Organ Reveries
*WBEN-News: Weather: Musical Prgm.
WFBL-Sports
WGR-Saturday Night in Old Heidelberg
*WIBX-News: Sports
WMAQ-Art Kassel's Orch.
*WMMN-News: Dance Time
WPAR-Dance Orch.
WWVA-Midnight Jamboree

11:15
NBC-Little Jack Little's Orch.: WEAF KYW WCAE WMAQ WSB
MBS-Phil Levant's Orch.: WBAX CKLW
CBS-Leighton Noble's Orchestra: WPAR WIBX WNBK WJAS WJR WGBI WCAU
WBEN-Robert Armstrong's Orch.
WFBL-Sun Dodgers
WHAS-Walsh Looks 'Em Over
WLW-Sports
WOR-Lennie Hayton's Orch.
WTAM-Gene Sullivan's Orch.
WTIC-When Day Is Done

11:30
CBS-Tommy Reynold's Orch.: WABC WMMN WFBL WKBW WBT WHP WHEC WKBW WNBK WIBX WJAS WCAU WGBI WPAR WJR (sw-9.59)

MBS-Teddy Wilson's Orch.: WOR WBAX CKLW
NBC-Dance Orch.: WEAF KYW WCAE
*NBC-News, WJZ only) Del Courtney's Orch.: WJZ WBZ WSYR KDKA WBAL WEBR WJTN (sw-9.53)

*News: WJAS WTIC WCAE WHAS WGBI WLW WOR WJR WKBW WHAM KDKA WBRE WBZ WGY
*CKLW-Reporter
*KYW-News: Organ Reveries
*WBEN-News: Weather: Musical Prgm.
WFBL-Sports
WGR-Saturday Night in Old Heidelberg
*WIBX-News: Sports
WMAQ-Art Kassel's Orch.
*WMMN-News: Dance Time
WPAR-Dance Orch.
WWVA-Midnight Jamboree

11:15
NBC-Little Jack Little's Orch.: WEAF KYW WCAE WMAQ WSB
MBS-Phil Levant's Orch.: WBAX CKLW
CBS-Leighton Noble's Orchestra: WPAR WIBX WNBK WJAS WJR WGBI WCAU
WBEN-Robert Armstrong's Orch.
WFBL-Sun Dodgers
WHAS-Walsh Looks 'Em Over
WLW-Sports
WOR-Lennie Hayton's Orch.
WTAM-Gene Sullivan's Orch.
WTIC-When Day Is Done

11:30
CBS-Tommy Reynold's Orch.: WABC WMMN WFBL WKBW WBT WHP WHEC WKBW WNBK WIBX WJAS WCAU WGBI WPAR WJR (sw-9.59)

MBS-Teddy Wilson's Orch.: WOR WBAX CKLW
NBC-Dance Orch.: WEAF KYW WCAE
*NBC-News, WJZ only) Del Courtney's Orch.: WJZ WBZ WSYR KDKA WBAL WEBR WJTN (sw-9.53)

*News: WHAM WORK WHK WBRE
WGR-Eddie Pau's Orch.
*WGY-News: On With the Dance
WHAS-The Lamp Is Low
WLW-Deke Moffitt's Orch.
WMAQ-Lou Breese's Orch.
*WMFF-News: Scores
WSB-Pop Eckler's Jamboree

11:45
NBC-Dance Orch.: WBEN WGY WTIC
NBC-Del Courtney's Orchestra: WHAM WMFF WBRE WORK
WHAS-Mason Dixon Swing
WHK-Everett Hoagland's Orch.
WTAM-Paul Barton's Orch.

12:00
NBC-Will Osborne's Orch.: WJZ WBRE WHAM WBZ WSYR KDKA
CBS-Mitchell Ayres' Orchestra: WABC WIBX WCAU WFBL WMMN WNBK WHEC WKBW WHP WGBI WHAS WGAR (sw-6.12-9.59)

NBC-Woody Herman's Orchestra: WEAF WGY WBEN WTIC
MBS-Sammy Kaye's Orch.: WOR WBAX CKLW WCAE
KYW-Highlights After Dark
WBT-Midnight Dancing Party
WJR-Joseph Sudy's Orch.
WLW-Johnny Randolph's Orch.
WMAQ-Fats Waller's Orch.

12:00
NBC-Will Osborne's Orch.: WJZ WBRE WHAM WBZ WSYR KDKA
CBS-Mitchell Ayres' Orchestra: WABC WIBX WCAU WFBL WMMN WNBK WHEC WKBW WHP WGBI WHAS WGAR (sw-6.12-9.59)

NBC-Woody Herman's Orchestra: WEAF WGY WBEN WTIC
MBS-Sammy Kaye's Orch.: WOR WBAX CKLW WCAE
KYW-Highlights After Dark
WBT-Midnight Dancing Party
WJR-Joseph Sudy's Orch.
WLW-Johnny Randolph's Orch.
WMAQ-Fats Waller's Orch.

12:00
NBC-Will Osborne's Orch.: WJZ WBRE WHAM WBZ WSYR KDKA
CBS-Mitchell Ayres' Orchestra: WABC WIBX WCAU WFBL WMMN WNBK WHEC WKBW WHP WGBI WHAS WGAR (sw-6.12-9.59)

NBC-Woody Herman's Orchestra: WEAF WGY WBEN WTIC
MBS-Sammy Kaye's Orch.: WOR WBAX CKLW WCAE
KYW-Highlights After Dark
WBT-Midnight Dancing Party
WJR-Joseph Sudy's Orch.
WLW-Johnny Randolph's Orch.
WMAQ-Fats Waller's Orch.

12:00
NBC-Will Osborne's Orch.: WJZ WBRE WHAM WBZ WSYR KDKA
CBS-Mitchell Ayres' Orchestra: WABC WIBX WCAU WFBL WMMN WNBK WHEC WKBW WHP WGBI WHAS WGAR (sw-6.12-9.59)

NBC-Woody Herman's Orchestra: WEAF WGY WBEN WTIC
MBS-Sammy Kaye's Orch.: WOR WBAX CKLW WCAE
KYW-Highlights After Dark
WBT-Midnight Dancing Party
WJR-Joseph Sudy's Orch.
WLW-Johnny Randolph's Orch.
WMAQ-Fats Waller's Orch.

12:00
NBC-Will Osborne's Orch.: WJZ WBRE WHAM WBZ WSYR KDKA
CBS-Mitchell Ayres' Orchestra: WABC WIBX WCAU WFBL WMMN WNBK WHEC WKBW WHP WGBI WHAS WGAR (sw-6.12-9.59)

NBC-Woody Herman's Orchestra: WEAF WGY WBEN WTIC
MBS-Sammy Kaye's Orch.: WOR WBAX CKLW WCAE
KYW-Highlights After Dark
WBT-Midnight Dancing Party
WJR-Joseph Sudy's Orch.
WLW-Johnny Randolph's Orch.
WMAQ-Fats Waller's Orch.

12:00
NBC-Will Osborne's Orch.: WJZ WBRE WHAM WBZ WSYR KDKA
CBS-Mitchell Ayres' Orchestra: WABC WIBX WCAU WFBL WMMN WNBK WHEC WKBW WHP WGBI WHAS WGAR (sw-6.12-9.59)

NBC-Woody Herman's Orchestra: WEAF WGY WBEN WTIC
MBS-Sammy Kaye's Orch.: WOR WBAX CKLW WCAE
KYW-Highlights After Dark
WBT-Midnight Dancing Party
WJR-Joseph Sudy's Orch.
WLW-Johnny Randolph's Orch.
WMAQ-Fats Waller's Orch.

SATURDAY December 16

WTAM-Dance Orch.
WSB-World's Great Music
12:15
NBC-Will Osborne's Orchestra: WHK
WTAM-Dance Orch.
WWVA-Organ Interlude

12:30
NBC-Blue Barron's Orch.: WEAF KYW WSB WGY WTIC
CBS-Bob Chester's Orchestra: WABC WHAS WMMN WKBW WCAU WIBX WHEC WHP WJR WGBI WFBL WGAR WNBK (sw-6.12-9.59)

NBC-Glenn Miller's Orch.: WJZ KDKA WBRE WBZ
MBS-Tommy Dorsey's Orch.: WOR WCAE WBAX WSYR WHK
CKLW-Larry Gentile
WBEN-Paul Pendarvis' Orch.
WLW-Moon River
WMAQ-Bill Barde's Orch.
WSM-Crook Bros.: Slim Smith: Zeke Clements
WWVA-Studio Jamboree

12:30
NBC-Blue Barron's Orch.: WEAF KYW WSB WGY WTIC
CBS-Bob Chester's Orchestra: WABC WHAS WMMN WKBW WCAU WIBX WHEC WHP WJR WGBI WFBL WGAR WNBK (sw-6.12-9.59)

NBC-Glenn Miller's Orch.: WJZ KDKA WBRE WBZ
MBS-Tommy Dorsey's Orch.: WOR WCAE WBAX WSYR WHK
CKLW-Larry Gentile
WBEN-Paul Pendarvis' Orch.
WLW-Moon River
WMAQ-Bill Barde's Orch.
WSM-Crook Bros.: Slim Smith: Zeke Clements
WWVA-Studio Jamboree

12:30
NBC-Blue Barron's Orch.: WEAF KYW WSB WGY WTIC
CBS-Bob Chester's Orchestra: WABC WHAS WMMN WKBW WCAU WIBX WHEC WHP WJR WGBI WFBL WGAR WNBK (sw-6.12-9.59)

NBC-Glenn Miller's Orch.: WJZ KDKA WBRE WBZ
MBS-Tommy Dorsey's Orch.: WOR WCAE WBAX WSYR WHK
CKLW-Larry Gentile
WBEN-Paul Pendarvis' Orch.
WLW-Moon River
WMAQ-Bill Barde's Orch.
WSM-Crook Bros.: Slim Smith: Zeke Clements
WWVA-Studio Jamboree

12:30
NBC-Blue Barron's Orch.: WEAF KYW WSB WGY WTIC
CBS-Bob Chester's Orchestra: WABC WHAS WMMN WKBW WCAU WIBX WHEC WHP WJR WGBI WFBL WGAR WNBK (sw-6.12-9.59)

NBC-Glenn Miller's Orch.: WJZ KDKA WBRE WBZ
MBS-Tommy Dorsey's Orch.: WOR WCAE WBAX WSYR WHK
CKLW-Larry Gentile
WBEN-Paul Pendarvis' Orch.
WLW-Moon River
WMAQ-Bill Barde's Orch.
WSM-Crook Bros.: Slim Smith: Zeke Clements
WWVA-Studio Jamboree

12:30
NBC-Blue Barron's Orch.: WEAF KYW WSB WGY WTIC
CBS-Bob Chester's Orchestra: WABC WHAS WMMN WKBW WCAU WIBX WHEC WHP WJR WGBI WFBL WGAR WNBK (sw-6.12-9.59)

NBC-Glenn Miller's Orch.: WJZ KDKA WBRE WBZ
MBS-Tommy Dorsey's Orch.: WOR WCAE WBAX WSYR WHK
CKLW-Larry Gentile
WBEN-Paul Pendarvis' Orch.
WLW-Moon River
WMAQ-Bill Barde's Orch.
WSM-Crook Bros.: Slim Smith: Zeke Clements
WWVA-Studio Jamboree

12:30
NBC-Blue Barron's Orch.: WEAF KYW WSB WGY WTIC
CBS-Bob Chester's Orchestra: WABC WHAS WMMN WKBW WCAU WIBX WHEC WHP WJR WGBI WFBL WGAR WNBK (sw-6.12-9.59)

NBC-Glenn Miller's Orch.: WJZ KDKA WBRE WBZ
MBS-Tommy Dorsey's Orch.: WOR WCAE WBAX WSYR WHK
CKLW-Larry Gentile
WBEN-Paul Pendarvis' Orch.
WLW-Moon River
WMAQ-Bill Barde's Orch.
WSM-Crook Bros.: Slim Smith: Zeke Clements
WWVA-Studio Jamboree

12:30
NBC-Blue Barron's Orch.: WEAF KYW WSB WGY WTIC
CBS-Bob Chester's Orchestra: WABC WHAS WMMN WKBW WCAU WIBX WHEC WHP WJR WGBI WFBL WGAR WNBK (sw-6.12-9.59)

NBC-Glenn Miller's Orch.: WJZ KDKA WBRE WBZ
MBS-Tommy Dorsey's Orch.: WOR WCAE WBAX WSYR WHK
CKLW-Larry Gentile
WBEN-Paul Pendarvis' Orch.
WLW-Moon River
WMAQ-Bill Barde's Orch.
WSM-Crook Bros.: Slim Smith: Zeke Clements
WWVA-Studio Jamboree

12:30
NBC-Blue Barron's Orch.: WEAF KYW WSB WGY WTIC
CBS-Bob Chester's Orchestra: WABC WHAS WMMN WKBW WCAU WIBX WHEC WHP WJR WGBI WFBL WGAR WNBK (sw-6.12-9.59)

NBC-Glenn Miller's Orch.: WJZ KDKA WBRE WBZ
MBS-Tommy Dorsey's Orch.: WOR WCAE WBAX WSYR WHK
CKLW-Larry Gentile
WBEN-Paul Pendarvis' Orch.
WLW-Moon River
WMAQ-Bill Barde's Orch.
WSM-Crook Bros.: Slim Smith: Zeke Clements
WWVA-Studio Jamboree

12:30
NBC-Blue Barron's Orch.: WEAF KYW WSB WGY WTIC
CBS-Bob Chester's Orchestra: WABC WHAS WMMN WKBW WCAU WIBX WHEC WHP WJR WGBI WFBL WGAR WNBK (sw-6.12-9.59)

NBC-Glenn Miller's Orch.: WJZ KDKA WBRE WBZ
MBS-Tommy Dorsey's Orch.: WOR WCAE WBAX WSYR WHK
CKLW-Larry Gentile
WBEN-Paul Pendarvis' Orch.
WLW-Moon River
WMAQ-Bill Barde's Orch.
WSM-Crook Bros.: Slim Smith: Zeke Clements
WWVA-Studio Jamboree

12:30
NBC-Blue Barron's Orch.: WEAF KYW WSB WGY WTIC
CBS-Bob Chester's Orchestra: WABC WHAS WMMN WKBW WCAU WIBX WHEC WHP WJR WGBI WFBL WGAR WNBK (sw-6.12-9.59)

NBC-Glenn Miller's Orch.: WJZ KDKA WBRE WBZ
MBS-Tommy Dorsey's Orch.: WOR WCAE WBAX WSYR WHK
CKLW-Larry Gentile
WBEN-Paul Pendarvis' Orch.
WLW-Moon River
WMAQ-Bill Barde's Orch.
WSM-Crook Bros.: Slim Smith: Zeke Clements
WWVA-Studio Jamboree

12:30
NBC-Blue Barron's Orch.: WEAF KYW WSB WGY WTIC
CBS-Bob Chester's Orchestra: WABC WHAS WMMN WKBW WCAU WIBX WHEC WHP WJR WGBI WFBL WGAR WNBK (sw-6.12-9.59)

NBC-Glenn Miller's Orch.: WJZ KDKA WBRE WBZ
MBS-Tommy Dorsey's Orch.: WOR WCAE WBAX WSYR WHK
CKLW-Larry Gentile
WBEN-Paul Pendarvis' Orch.
WLW-Moon River
WMAQ-Bill Barde's Orch.
WSM-Crook Bros.: Slim Smith: Zeke Clements
WWVA-Studio Jamboree

12:30
NBC-Blue Barron's Orch.: WEAF KYW WSB WGY WTIC
CBS-Bob Chester's Orchestra: WABC WHAS WMMN WKBW WCAU WIBX WHEC WHP WJR WGBI WFBL WGAR WNBK (sw-6.12-9.59)

NBC-Glenn Miller's Orch.: WJZ KDKA WBRE WBZ
MBS-Tommy Dorsey's Orch.: WOR WCAE WBAX WSYR WHK
CKLW-Larry Gentile
WBEN-Paul Pendarvis' Orch.
WLW-Moon River
WMAQ-Bill Barde's Orch.
WSM-Crook Bros.: Slim Smith: Zeke Clements
WWVA-Studio Jamboree

12:30
NBC-Blue Barron's Orch.: WEAF KYW WSB WGY WTIC
CBS-Bob Chester's Orchestra: WABC WHAS WMMN WKBW WCAU WIBX WHEC WHP WJR WGBI WFBL WGAR WNBK (sw-6.12-9.59)

NBC-Glenn Miller's Orch.: WJZ KDKA WBRE WBZ
MBS-Tommy Dorsey's Orch.: WOR WCAE WBAX WSYR WHK
CKLW-Larry Gentile
WBEN-Paul Pendarvis' Orch.
WLW-Moon River
WMAQ-Bill Barde's Orch.
WSM-Crook Bros.: Slim Smith: Zeke Clements
WWVA-Studio Jamboree

12:30
NBC-Blue Barron's Orch.: WEAF KYW WSB WGY WTIC
CBS-Bob Chester's Orchestra: WABC WHAS WMMN WKBW WCAU WIBX WHEC WHP WJR WGBI WFBL WGAR WNBK (sw-6.12-9.59)

NBC-Glenn Miller's Orch.: WJZ KDKA WBRE WBZ
MBS-Tommy Dorsey's Orch.: WOR WCAE WBAX WSYR WHK
CKLW-Larry Gentile
WBEN-Paul Pendarvis' Orch.
WLW-Moon River
WMAQ-Bill Barde's Orch.
WSM-Crook Bros.: Slim Smith: Zeke Clements
WWVA-Studio Jamboree

12:30
NBC-Blue Barron's Orch.: WEAF KYW WSB WGY WTIC
CBS-Bob Chester's Orchestra: WABC WHAS WMMN WKBW WCAU WIBX WHEC WHP WJR WGBI WFBL WGAR WNBK (sw-6.12-9.59)

MORNING

*Star in program listings indicates news broadcast.

△Bell in program listing indicates special network Christmas broadcast.

8:00 a.m. EST

*CBS-News: Organ Reveille: WABC (sw-21.57)

*NBC-News: Organ & Xylophone Recital: WEAF KYW WCAE WTAM WLW WBRE WCAE

*NBC-News: Peerless Trio: WJZ WORK WJTN (sw-21.5)

KDKA-Trails to Happiness
WIBX-Polish Echoes
WOR-Silver Strains
WPIC-Heralds of Destiny
WSYR-Go to Church
WWVA-L. P. Lehman & Staff

8:15
NBC-Cloister Bells: WJZ WJTN WORK (sw-21.5)

WPIC-Negro Achievement Hour

8:30
NBC-Four Showmen Quartet: WEAF KYW WCAE WBRE

CBS-Morning Moods: WABC (sw-21.57)

NBC-Tone Pictures: WJZ WHAM WORK WEBR WSYR WEBK WJTN (sw-21.5)

WBAL-Sunday Sermon
KLBW-The King's Morning
WLW-Church Forum
WPIC-Lest We Forget
WTAM-The Creoleans
WWVA-Sunday Morning Serenade

8:45
NBC-Animal News Club: WEAF KYW WCAE WTAM WBRE

CBS-Radio Spotlight: WABC (sw-21.57)

*WGBI-News: Music & Resume
WPIC-Harmony Male Quartet
WMMN-Anita Brill, hymns

9:00
*CBS-Today in Europe: WABC WCAU WESG WFBL WWVA WNBK WHEC WPAR WGR WHP (sw-21.57)

NBC-Coast to Coast on a Bus: WJZ WEBR WSYR WLW WMFF WORK WBAL (sw-21.5)

NBC-Turn Back the Clock: WEAF WGY WTAM WBEN WBRE

KDKA-Concert Favorites
KYW-Story Lady
WBAX-Rosario Bourdon's Orch.
WCAE-Morning Church Service
WEEU-Quiet Hour
WGBI-Italian-American Variety Prgm.

*WHAM-News
*WIBX-Italian Album: News
WJAS-St. Patrick's Church
WJTN-Swedish Salvation Army
WMMN-Romance of Hymns
WOR-Rainbow House
WPIC-Ave Maria Prgm.

9:15
CBS-Outdoors with Bob Edge: WABC WGR WHEC WWVA WFBL WESG WPAR WNBK (sw-21.57)

NBC-Tom Terriss, Letters from Abroad: WEAF WTAM KYW WGY WBEN

*WCAU-News
*WCAU-To be announced: News
WEEU-Heim-at-Glocken
WHAM-World Entertains
WHP-Morals for Motorists
WWVA-Harold Rhodes, pianist

9:30
*NBC-Sunday Drivers (News, WEAF only): WEAF KYW WGY WBEN WBRE

CBS-Wings Over Jordan: WABC WHEC WGR WHP WNBK WESG WMMN WPAR WCAU (sw-21.57)

Speaker: Reverend A. Clayton Powell, pastor of the Abyssinian Baptist Church, New York City.

KDKA-Religious Message
WBAL-Young People's Church of the Air
WBAX-Sweet & Swing
WCAE-Grandpa & Snuggins
WEEU-Sunday School Services
WFBL-Salvation Army Band
WHAM-Family Worship Hour
WIBX-Italian Drama
WKBW-Music for Sunday
WPIC-Masters of Rhythm
WTAM-Odd Moments in History
WWVA-Polish Hour

9:45
CBS-Wings Over Jordan: WIBX

SUNDAY, December 17, 1939

NBC-Sunday Drivers: WTAM
WEEU-Bible Class

10:00
CBS-Church of the Air: WABC WESG WIBX WJAS WKBW WHEC WNBK WCAE WMMN WPAR WFBL WHP (sw-21.57)

Speaker: William R. Knox (Christian Science) of Boston, Massachusetts.

NBC-The Radio Pulpit: WEAF WGY WSM WCAE KYW WBEN

SUNDAY GOOD LISTENING GUIDE

SUNDAY December 17

(1:00 p.m. Continued)
WGY-Sunday Symphonette
★WHP-News
WIBX-On Wings of Melody
WJTN-Ave Maria Hour
WLW-College of Music
WMMN-On Calvary Road
WORK-Christian Science Prgm.
WPIC-Gentlemen of Swing
WSYR-America's Town Meeting of the Air
WTAM-Cleveland Art Museum
WWVA-Christmas Seal Prgm.

1:15
NBC-Vass Family: WJZ WEEU
WORK WBAL WMFF WHAM
KDKA

WBAX-William Wirges' Orch.
WEEU-Tuneful Topics
WHP-Old Timers' Quartet
WWVA-On the Mall

1:30
NBC-Metropolitan Moods: WJZ
WEBR WMFF WJTN WEEU

CBS-(Sunday) Prgm. Resume,
WABC only; Piano: String Time
with Walberg Brown; WABC
WCAU WIBX WPAR WKBW
WESG WMMN WJAS WNBK
(sw-21.52-21.57)

MBS-The Lutheran Hour: WGR
WBAX WCAE WBAL

NBC-From Hollywood Today:
WEAF WLW WBEN WGY (sw-
15.33)

★KDKA-News
KYW-Console and Keyboard
WBRE-Per Non Dimenticare
★WFBL-News: Musical Interlude
WHAM-Parade of Choirs
WHP-Howard Gale's Orch.
WOR-Red River Dave Trio
WORK-Gettysburg College Radio
Forum
WPIC-Parade of Nations
WTAM-Kent State University
WWVA-Home Folks Frolic

1:45
KDKA-Talk on Furs: On the Mall
KYW-Hunting & Fishing Club
WBRE-Serenaders
WFBL-Syracuse Voices
WHAM-Florence Freeman, violinist
★WJAS-News

2:00
NBC-Great Plays: WJZ WMFF
WHAM WSYR WEBR WJTN
KDKA (sw-15.33)
Music detail on page 10.

NBC-String Symphony: WEAF
KYW WBEN WGY

CBS-Democracy in Action, dramas:
WABC WHP WIBX WFBL
WJAS WPAR WKBW WGBI
WMMN WESG WKBW WCAU
(sw-21.52-21.57)

Today's episode deals with
the battle for health by the
National, State and local
agencies.

NBC-Smoke Dreams: WTAM
WLW

MBS-Mystery History, quiz:
WOR WBAX WKBW WNBK
WBAL-It Seems to Me
WBRE-Polish Prgm.
WCAE-Boyd Memorial Prgm.
WEEU-Sunday Players
WGR-Amateur Hour
WORK-Hymn Sing
WPIC-Question Bee
WWVA-L. P. Lehman & Staff

2:15
NBC-String Symphony: WCAE
WBAL-Accordiana

2:30
MBS-Let's Go Back to the Bible:
WNBK WCAE

★CBS-So You Think You Know
Music: News: WABC WJAS
WHEC WPAR WIBX WMMN
WGBI WHP WESG WKBW
WNBK WCAU

Guests: Richard L. Simon,
music publisher, and Larry
Clinton, orchestra leader.

NBC-Univ. of Chicago Round Table
Discussion: WEAF WBEN
WGY KYW WTAM

For detail see Good Listening Guide.

MORNING
11:30 EST Major Bowes' Family, CBS.
Guests: Clarence Gaskell, composer, and Ruth O'Neill, soprano.

AFTERNOON
12:00 EST Radio City Music Hall, NBC.
Jan Peerce, tenor; symphony orchestra, Erno Rapee, conductor.
Music detail may be found on page 10, column 2.

12:30 EST Salt Lake City Tabernacle Choir, CBS.
Handel's "Messiah" will be presented.

2:00 EST String Symphony, NBC.
Frank Black, conductor.
Music detail may be found on page 10, column 2.

2:00 EST Great Plays, NBC.
"The Beggar's Opera," by John Gay, English dramatist.

2:30 EST University of Chicago Round Table, NBC.
Subject: "Business and Government."

3:00 EST New York Philharmonic Orchestra, CBS.
Emanuel Feuermann, cellist; John Barbirolli, conductor.
Music detail may be found on page 10, column 2.

5:00 EST Hobby Lobby, CBS.
Dave Elman, M. C.; Harry Salter's orchestra.

5:00 EST Musical Steelmakers, MBS.
Dorothy Ann Crowe, vocalist; Steele Sisters; Ardenne White; The Old Timer; Singing Millmen; Musical Steelmakers' orchestra.

5:30 EST Metropolitan Opera Auditions, NBC.
Wilfred Pelletier, conductor.

NIGHT
6:00 EST Silver Theater, CBS.
Conrad Nagel, M. C.; Dick Joy, announcer.

6:30 EST Grouch Club, NBC.
Jack Lescoulie, M. C.; Ned Sparks; Beth Wilson; Leon Leonard's orchestra; others.

6:30 EST Gateway to Hollywood, CBS.
Guests: Mary Boland, screen star, and four contestants.

7:00 EST Jack Benny, Comedian, NBC.
Mary Livingstone, Andy Devine, Rochester, Don Wilson, Dennis Day, Phil Harris' orchestra. Guest: Ezra Stone, radio actor.

7:00 EST Bach Cantata Series, MBS.
Genevieve Rowe, soprano;

Mary Hopple, contralto; William Hain, tenor; Raoul Nadeau, baritone; chorus; Alfred Wallenstein, conductor.
Music detail may be found on page 10, column 3.

7:30 EST Mr. District Attorney: Drama, NBC.
Crime-busting dramas.

7:30 EST Screen Guild Theater, CBS.
Guest: Norma Shearer. Roger Pryor, M.C.; Oscar Bradley's Orchestra.

8:00 EST Campbell Playhouse; Drama, CBS.
Maria Wilson co-stars with Orson Welles in "There's Always a Woman."

8:00 EST Chase and Sanborn Hour, NBC.
Don Ameche returns as M.C.; Edgar Bergen and Charlie McCarthy; Dorothy Lamour; Donald Dickson; Robert Armbruster's orchestra.

9:00 EST Walter Winchell, Columnist, NBC.

9:00 EST Ford Sunday Evening Hour, CBS.
Gladys Swarthout, soprano; Detroit Symphony Orchestra, Fritz Reiner, conductor.
Music detail may be found on page 10, column 3.

9:30 EST American Album of Familiar Music, NBC.
Frank Munn, tenor; Jean Dickenson, soprano; Elizabeth Lennox, contralto; Haenschen's concert orchestra.

10:00 EST The Adventures of Ellery Queen, CBS.
"The Adventures of the Four Scratches."

10:00 EST Hour of Charm, NBC.
Phil Spitalny's All-Girl orchestra. Guest: Dr. Josephine Baker, child health pioneer.

11:00 EST Paul Sullivan Reviews the News, CBS.

FREQUENCIES

CKLW-1030	WHK-1390
KDKA-980	WHP-1430
KYW-1020	WIBX-1200
WABC-860	WJAS-1290
WBAL-1060	WJR-750
WBAX-1210	WJTN-1210
WBEN-900	WJZ-760
WBRE-1310	WKBW-570
WBT-1080	WKWB-1480
WBZ-990	WLW-700
WCAE-1220	WMAQ-670
WCAU-1170	WMFF-1310
WEAF-660	WMMN-890
WEBR-1310	WNBK-1500
WEEU-830	WOR-710
WENR-870	WORK-1320
WESG-850	WPAR-1420
WFBL-1360	WPIC-780
WGAR-1450	WSB-740
WGBI-880	WSM-450
WGR-550	WSYR-570
WGY-790	WTAM-1070
WHAM-1150	WTIC-1040
WHAS-820	WWVA-1160
WHEC-1430	

Refer to adjacent columns for stations broadcasting these programs.

NIGHT

Where there is no listing for a station its preceding program is on the air.

6:00
NBC-Catholic Hour: WEAF WSB
WBEN KYW WSM WGY WBZ
WMAQ WTAM WCAE WSYR
(sw-9.53)

Today's address by Reverend
Gillis on prophets and kings is
titled "Peter to the High
Priest."

CBS-Silver Theater: Conrad Nagel, director; WABC WHEC
WJAS WKBW WCAU WGAR
WHAS WJR WBT

CBS-To be announced: WIBX
WHP

MBS-Listen America: CKLW
WOR WHK

NBC-New Friends of Music:
WJZ WMFF
Music detail on page 10.

★News: WHAM WBAX WFBL
Sports: WBAL WJR
KDKA-Treasure Trails of Song
WBRE-Christian Science Prgm.
WENR-Amateur Hour
WGR-Western Singers
WHP-Bluestone Ballads

★WJTN-News: Sports: Music
WLW-Sherlock Holmes
WMMN-Modern Salon Ensemble
WORK-Christmas Gold

★WPAR-News: Gaslight Harmonies
WSYR-Variations in Syncopation
WTIC-Let's Go to Work
WTOC-Melodic Strings
WWVA-Hobby Lobby

6:15
NBC-New Friends of Music: (sw-
9.55)

WBAL-Siesta Time
WBAX-Musical Interlude: Sports
★WBRE-News
WFBL-Background of the War
WGR-Orchestra of the Week
WHAM-Medical Society
WJTN-Reverend Bateman
WMMN-Sweet Swing
WPAR-To be announced
WSYR-Municipal Christmas Tree

6:30
NBC-Grouch Club: Jack Lescoulie, m.c.; Art Bryan; Emory Parnell; Beth Wilson; Leon Leonard's Orch.: WEAF KDKA WSB
WTAM WMAQ WGY WBZ WLW
WBRE WSM (sw-9.53)

CBS-Gateway to Hollywood:
WABC WCAU WKBW WHAS
WJAS WHEC WHAS WFBL WJR
WGBI WWVA WGAR WBT
WNBK (sw-6.06)

For detail see Good Listening Guide.
MBS-Show of the Week; Ernest
Chappell, m.c.: WOR WBAX
WHK WBAL WCAE

Guests: Leo Reisman and his
orchestra.

★WJTN-Monitor Views the News:
Music
WMMN-Travelogue
WOR-Bobby Burns' Orch.
WPIC-Polish Hour
WSYR-Catholic Hour

3:45
NBC-Rangers' Serenade: WEAF
KYW WGY WBEN

WGR-Interlude: Tin Pan Alley
WJTN-Tuberculosis Ass'n Campaign
Drama
WLW-Euphony Choral Club

4:00
NBC-National Vespers: WJZ
WEBR WHAM WJTN WMFF
(sw-15.33)

Dr. Fostick's address is
titled "A Plea for Good Will."
The male quartet will sing
Watchman, Tell Us of the
Night, and Lift Up Thy Heads,
Ye Mighty Gates.

NBC-Larry Clinton's Orch.:
WEAF WCAE (sw-9.53)

MBS-Nobody's Children: WOR
Guest: Edward Arnold, screen
star.

Father Charles E. Coughlin:
WGR WJAS WBAX
KDKA-Bernie Armstrong, organist

KYW-Hour of Peace
WBAL-My Prayer Was Answered
WBEN-Modern Trends
WBRE-Donlin's Pennsylvanians
WEEU-Voice of Salvation
WGY-The Shadow, drama
WLW-Unsolved Mysteries
WMMN-The Family Altar
WORK-Rev. Fusco
WSYR-Univers of Melody
WTAM-Cameos of New Orleans
WWVA-Youth & Music

4:15
NBC-Larry Clinton's Orch.:
WBEN WTAM

WBAL-Dr. Pepper's Playhouse
WPIC-Massachusetts Symphony

4:30
NBC-The World Is Yours: Smithsonian
Institute Drama: WEAF
WBEN KYW WTAM (sw-9.53)

More detail on page 17.
MBS-The Shadow, drama: WBAL
WSYR

CBS-Pursuit of Happiness: WABC
WKBW WEFL WHEC WCAU
WKBW WPAR WIBX WESG
WMMN WHP (sw-11.83-15.27)

NBC-(Listener's) Corner, WJZ
only) Richard Himber's Orch.:
WJZ WEBR WMFF WORK
WJTN (sw-15.33)

KDKA-Vesper Services
WBRE-Polish American Orch.
WCAE-Singing Canaries
WEEU-Melody Palette
WGBI-Just About Time
WGY-Comments by Campbell
WHAM-Adventures in Photography
WLW-Aldrich Family
WOR-Andy Kirk's Orch.
WPIC-Cold Strike
WWVA-Curbstone Broadcast

WCAE-Singing Canaries
WEEU-Melody Palette
WGBI-Just About Time
WGY-Comments by Campbell
WHAM-Adventures in Photography
WLW-Aldrich Family
WOR-Andy Kirk's Orch.
WPIC-Cold Strike
WWVA-Curbstone Broadcast

WCAE-Singing Canaries
WEEU-Melody Palette
WGBI-Just About Time
WGY-Comments by Campbell
WHAM-Adventures in Photography
WLW-Aldrich Family
WOR-Andy Kirk's Orch.
WPIC-Cold Strike
WWVA-Curbstone Broadcast

WCAE-Singing Canaries
WEEU-Melody Palette
WGBI-Just About Time
WGY-Comments by Campbell
WHAM-Adventures in Photography
WLW-Aldrich Family
WOR-Andy Kirk's Orch.
WPIC-Cold Strike
WWVA-Curbstone Broadcast

WCAE-Singing Canaries
WEEU-Melody Palette
WGBI-Just About Time
WGY-Comments by Campbell
WHAM-Adventures in Photography
WLW-Aldrich Family
WOR-Andy Kirk's Orch.
WPIC-Cold Strike
WWVA-Curbstone Broadcast

WCAE-Singing Canaries
WEEU-Melody Palette
WGBI-Just About Time
WGY-Comments by Campbell
WHAM-Adventures in Photography
WLW-Aldrich Family
WOR-Andy Kirk's Orch.
WPIC-Cold Strike
WWVA-Curbstone Broadcast

WCAE-Singing Canaries
WEEU-Melody Palette
WGBI-Just About Time
WGY-Comments by Campbell
WHAM-Adventures in Photography
WLW-Aldrich Family
WOR-Andy Kirk's Orch.
WPIC-Cold Strike
WWVA-Curbstone Broadcast

NBC-New Friends of Music:
WJZ

★News: WHP WMFF WTIC
CKLW-Homer Martin
KYW-Nat'l Youth Ensemble
★WBEN-News: Musical Prgm
WGR-Sports
WHAM-World Dances
WIBX-Christian Science Prgm.
WMMN-From a Scrapbook
WORK-Interlude
WPAR-Salon Musicale

6:45
★News: WGR WIBX WSYR
KYW WHAM CKLW
WBEN-Famous Dates on the Ni-
agara Frontier
WHP-Ferne Burrell, songs
WHFF-Your World of Vision
WORK-Shadow of Fu Manchu
WTIC-Flufferettes

7:00
★CBS-The War this Week: WABC
WGR WHP WBT WIBX WJAS
WHEC WFBL WCAU WNBK
WMMN WPAR WHAS WKBW
(sw-6.06-11.83)

NBC-Jack Benny's Prgm., with
Mary Livingston, Andy Devine,
Rochester, Dennis Day, tr., Don
Wilson and Phil Harris' Orch.:
WEAF WTIC WORK WHAM
WTAM WBRE WSB KYW WLW
WMAQ WSYR WBEN WCAE
WGY WSM (sw-9.53) (also KFI
KOA at 11:30 p.m.)

For detail see Good Listening Guide.
NBC-Dinah Shore, songs: WJZ
WBZ WMFF WEBR KDKA (sw-
9.55)

MBS-Bach Cantata Series: WOR
CKLW WBAX
Music detail on page 10.

WBAL-Time for Romance
WENR-Ray Herbeck's Orch.
WGR-Pop Concert

★WGBI-News: Music: Resume
WHK-St. John's Singers
WJR-Gerald L. K. Smith, talk
WKBW-Churchill Tabernacle
WWVA-Old Family Album

7:15
★NBC-News from Europe: WJZ
KDKA WBZ WHK WMFF WEBR
WJTN

WGBI-Modern Salon Group

7:30
NBC-Bandwagon; Guest Orch.:
WEAF WGY WCAE KYW
WTIC WMAQ WBEN WTAM
WBRE WSB WSM WORK (sw-
9.53)

Guests: Joe Reichman and
his orchestra.

CBS-Screen Guild Theater; Roger
Pryor, m.c.; Oscar Bradley's
Orch.: WABC WWVA WHP
WJAS WKBW WCAU WGAR
WFBL WHEC WHAS WNBK
WGR WJR WBT WGBI WIBX
WMMN (sw-6.06-11.83)

For detail see Good Listening Guide.
NBC-Mr. District Attorney; drama:
WJZ WBZ WEBR WBAL
WSYR KDKA WLW WENR
WJTN WHAM WHK

CKLW-World Today
WBAX-Ave Maria Hour
WMFF-Popular Music
★WOR-News
WPAR-Vocal Varieties

7:45
★MBS-Sigrd Schultz, news ana-
lyst: WOR
CKLW-Appointment with Agostini

8:00
NBC-Festival of Music: WJZ
KDKA WJTN WEBR WMFF
WHK (sw-9.55)

MBS-American Forum of the Air:
WOR WBAX

NBC-Chase and Sanborn Hour:
Edgar Bergen with Charlie Mc-
Carthy; Don Ameche, m.c.; Dor-
othy Lamour; Donald Dickson,
bar.; Robert Armbruster's Orch.:
Guests: WEAF WCAE WHAM
WTIC WBRE WGY WSB WSM
WTAM KYW WBEN WSYR
WMAQ WLW (sw-9.53)

★CBS-Campbell Playhouse, drama:
News: WABC WHEC WFBL
WIBX WJAS WGBI WCAU
WKBW WGAR WBT WGR WJR
WHP (sw-6.06-11.83) (also at
10 p.m.)

For detail see Good Listening Guide.
CKLW-Dr. M. R. DeHaan
WBAL-Father Coughlin
WHAS-Rev. Charles E. Fuller

★WMMN-News
WORK-St. Paul's Church
WPAR-Kanawha Valley Players
WWVA-United Presbyterian

8:15
MBS-American Forum: WNBK
WMMN-Music You Want

8:30
NBC-Voice of Hawaii: WJZ WHK
KDKA WJTN WEBR WMFF
WORK (sw-9.55)

WBZ-Footlight Fancies
WPAR-Vesper Services
WWVA-Campus Reverie

8:45
CKLW-Evening Serenade
★WWVA-News & Sports

**Wheeling Steel
MUSICAL STEELMAKERS**
Radio's Original
Employee Family Broadcast
SUNDAY, 5 P.M. (E.S.T.)
MUTUAL BROADCASTING SYSTEM
(COAST-TO-COAST)



Dorothy Ann Crowe

CBS-Ford Sunday Evening Hour; Symphony Orch.: WABC WKBN WBX WHAS WGAR WCAU WFLB WNBW WJAS WHEC WHP WBT WGBI WGR WJR WVA (sw-11.83-6.06)

MBS-Old Fashioned Revival: CKLW WBAX

NBC-Manhattan Merry-Go-Round; Men About Town, trio; Pierre Le Kreun, tr.; Rachel Carlay, vocalist; Don Donnie's Orch.: WEAF WTAM WMAQ WBEN WGY WCAE KYW WTIC (sw-9.53)

Miss Carlay will sing Saskatchewan and, with Mr. Le Kreun, Tell Me Again You Love Me, Mr. Le Kreun will also offer All the Things You Are and the trio will sing Let's Say Goodnight to the Ladies, My Rubber Dolly, A Little Rain Must Fall and The Creaking Old Mill. The orchestra will play Put Your Arms Around Me, Carolla, Petite Sullie De Lierre, and Avec Le Rayon De Soleil.

NBC-Walter Winchell, comm.: WJZ WSYR WENR WHK WJTN WEHR WHAM KDKA WLW WMFF WBZ WBAL WSM WSB WBRE-Telephone Requests WMMN-A Song is Born WOR-Laugh 'n' Swing Club WORK-Dance Time WPAR-The World Dances

NBC-The Parker Family: WJZ WSYR WENR WHK WJTN WEHR WHAM KDKA WLW WMFF WBZ WBAL WSM WSB WGBI-Tin Pan Alley

NBC-American Album of Familiar Music; Frank Munn, tr.; Elizabeth Lennox, contr.; Buckingham Choir; Arden & Arden, piano duo; Bertrand Hirsch, violinist; Jean Dickenson, sop.; Gus Haenschen's Orch.: WEAF KYW WSM WTIC WMAQ WBEN WTAM WCAE WGY WSB (sw-9.53)

Flower, Jean Dickenson will offer Zingara, Elizabeth Lennox and the choir will sing Last Night the Nightingale Woke Me, and a duet, L'Amour, Toujours, L'Amour, will be offered. Mr. Hirsch's violin solo will be Salut D'Amour and the ensemble will play Deep River. The orchestra will play Prelude to Act III from "Lohengrin" and Anita's Dance.

NBC-Irene Rich, drama: WJZ WLW WJTN WENR WHK WBZ KDKA WEBR WSYR WBAL WHAM (also see 11:15 p.m.)

NBC-Sports Newsreel of the Air: WJZ WHAM WSYR WBAL WENR WHK WEBR KDKA WJTN WBZ

NBC-Home Town Variety Prgm.: WJZ WSM WMAQ

NBC-Cheerio: WJZ KDKA WBZ WBRE WMFF WJTN WBAL WENR

NBC-Adventures of Ellery Queen: WABC WCAU WJAS WMMN WFLB WGBI WPAR WNBW WKBW WHEC WBT WHP (sw-6.06)

NBC-Campbell Playhouse, drama: WHAS (also see 8:00 p.m.)

NBC-The Hour of Charm: Phil Spitalny's All-Girl Orch.: WEAF WSM WTAM WSB WCAE WGY WTIC WLW WBN WMAQ KYW WSYR (sw-9.53)

KDKA-You Don't Say WBAX-Concert Hall of the Air WENR-Concert Miniature WGAR-To be announced WIBX-To be announced WJR-Grace Berman, pianist WORK-Good Will Hour

NBC-Jan Savitt's Orch.: WJZ WBAL WBRE WJTN WHAM

NBC-American Art Quartet: WEAF WCAE WBEN WHAM KYW WGY (sw-9.53)

NBC-Horace Henderson's Orch.: WBX

NBC-News: H. R. Baukhage, news: WEAF WGY WSM WCAE KYW (sw-9.53)

NBC-News: Johnny Messner's Orch.: WJZ WBRE WEBR WJTN WBAL WORK

NBC-News: WMAQ WGBI WHAM WLW WMMN WMFF WTIC WOR

NBC-News: Weather: Temp. Announcements

WBEN-News: Weather: Musical Prgm. WBZ-News: Prgm. Previews: Weather WENR-News: Charlie Agnew's Orch. WFBL-Sports WHK-To be announced WHP-News: Del Casino, songs WJAS-Col. Chas. C. McGovern WKBW-Back Home Hour WSYR-Gospel Hour WTAM-News: Did You Know: Interlude

NBC-Dance Orchestra: WEAF WMAQ WCAE WBEN WGY (sw-9.53)

NBC-Irene Rich, drama: WSB WSM (also at 9:30 p.m.)

NBC-Johnny Messner's Orch.: WBZ WMFF WHK

NBC-Larry Clinton's Orch.: WBAX WOR

NBC-Harry Owens' Orch.: WABC WMMN WKBW WFBL WCAU WNBW WGR WJR WGBI WHAS WGAR WBT WHEC WHP (sw-9.65)

NBC-Ray Noble's Orch.: WJZ WJTN WEHR WHAM WMFF WORK KDKA WBRE WBZ WHK

NBC-Francis Craig's Orch.: WEAF WCAE WSB WSM WGY (sw-9.53)

NBC-News: Weather: Temp. Announcements

WLW-Castle Farm Orch. WMAQ-Charlie Agnew's Orch. 11:45 CBS-Harry Owens' Orch.: WFBI MBS-Dick Barrie's Orch.: WOR WBAX

NBC-Francis Craig's Orchestra News: WTAM WTIC

CBS-Louis Armstrong's Orch.: WABC WGR WJBX WFBL WHP WHEC WNBW WCAU WHAS WGAR WGBI (sw-6.17)

NBC-Woody Herman's Orch.: WEAF WGY WSM KYW WBEN WENR WTIC WSB

NBC-Tommy Tucker's Orch.: CKLW WOR WCAE WBAX

NBC-Louis Armstrong's Orch.: WGAR WJR

SUNDAY December 17

NBC-Fredie Martin's Orch.: News: WJZ WBZ KDKA WBRE WENR WHAM WHK

NBC-Buddy Rogers' Orch.: WABC WCAU WJBX WJR WHP WGR WNBW WGBI (sw-6.17)

NBC-Joe Venuti's Orch.: WEAF WTAM WGY KYW WSB WSM WBEN WTIC

NBC-Joe Sanders' Orch.: WOR WBAX WCAE

NBC-One Man's Family: KPO KFI (also see Thurs. prgms. at 8 p.m.)

CKLW-Larry Gentile WGAR-Eddie Paul's Orch. WHAS-Dream Serenade WLW-Moon River WMAQ-Ace Brigode's Orch.

End of Sunday Programs

Woman of the Week DR. S. JOSEPHINE BAKER Founder Children's Welfare Bureau on the G-E Hour of Charm with PHIL SPITALNY and his All-Girl orchestra GENERAL ELECTRIC

MORNING

Star in program listings indicates news broadcast.

Bell in program listing indicates special network Christmas broadcast.

7:00 a.m. EST

NBC-Forty Wings Club: WEAF

CBS-Morning Almanac: WABC

NBC-Breakfast in Bedlam: News: WJZ

Musical Clock: WGR KYW

KDKA

WBAL-Song of the Day: The Seven Ten

WBAX-Wonder Valley Drifters

WBEN-Sun Greeters' Club

WCAE-Morning Express

WCAU-Name Band Revue

WFBL-News: Musical Clock

WGBI-The Eight-Eighty Alarm

WGY-Church in the Wildwood

WHAM-News

WHP-Morning Alarm

WIBX-News: Early Edition

WKBW-Headlines on Parade

WLW-Family Prayer Period

WMMN-Sons of the Pioneers

WOR-Morning Moods

WORK-Music Box

WPAR-The Plainsmen

WPIC-Devotional

WSYR-Timekeeper

WTAM-Tom Manning

WVVA-L. P. Lehman & Staff

7:15

Musical Clock: WTAM WOR

KDKA-Western Trails

KYW-News: Musical Clock

WBAL-The Seven Ten: News

WBAX-Melody Merry-Go-Round

WGY-The Ranch Boys

WHAM-Tonic Tunes

WLW-Fred Kirby's Carolina Boys: Flying X Boys

WPAR-Ranch House Roundup

WPIC-Musical Hour-Glass

7:30

NBC-News: WEAF

News: Musical Clock: WFBL WGY

News: WBAX WGBI

Musical Clock: KDKA WPAR

WBAL-Around Breakfast Table

WBEN-News: Sun Greeters Club

WBRE-Wake Up

WESG-Morning Varieties: News

WLW-Top o' the Morning WMFF-Candle Tabernacle WORK-Morning Fellowship WTAM-Music Box

7:45

NBC-Musical Varieties: WEAF

NBC-News: WABC

News: WCAU WORK WTAM

Checkerboard Time: WGY WLW

WBRE-Morning Devotions

WCAE-Morning Express

WGBI-The Eight-Eighty Alarm

WHAM-Kindly Thoughts

WHP-Breakfast Bulletins

WIBX-Birthday Club

WJAS-Agricultural Hints: Ability for Sale

WJTN-Timekeeper

WMFF-News: Resume: Classified Column

WSYR-Addis Timekeeper

8:00

NBC-News: Earbenders: WJZ

WORK WBRE WEBR WMFF

NBC-Today in Europe: WABC

WMMN WESG WGBI WFBL

WCAU WHP (sw-21.57)

NBC-News: The Listener's Corner: Do You Remember: WEAF (sw-21.5)

News: WCAE WJAS WVVA

WOR

News: Timekeeper: WJTN

WSYR

KDKA-News: Musical Clock

WBAL-Story Behind the Headlines

WBEN-News: Sun Greeters' Club

WEEU-Around Breakfast Table

WGY-Landt Trio & Curley Mahr

WHAM-Dominie of the Hills

WIBX-News: Mountain Music

WLW-Time to Shine

WPAR-News: To be announced

WPIC-News: Breakfast Club

WTAM-Top o' the Morning

8:15

NBC-Do You Remember?: WTAM

CBS-Deep River Rhapsody: WESG WKBN WHP WPAR (sw-21.57)

NBC-(The Listener's Corner, WJZ only) The Wife Saver: WJZ WBRE WMFF WORK

NBC-Odd Side of the News: WABC

Musical Clock: WFBL WVVA

WBAL-Sweet & Swing

WCAE-Today's Almanac

WCAU-Strike Up the Band

WEEU-Morning Devotions

WGBI-The Eight-Eighty Alarm

WHAM-Bradley Kincaid

WIBX-Tune Time

WJAS-Marjorie Stewart

MONDAY, December 18, 1939

WJTN-Timekeeper

WLV-News

WMMN-Grampa Jones

WOR-Life Can Be Beautiful

8:30

CBS-Morning Almanac: WABC

NBC-Gene & Glenn, songs: WEAF

WBRE (sw-21.5)

NBC-Vocal Vogues: WJZ WBZ

WMFF WEEU

Musical Clock: WIBX WTAM

WBAL-Time & Tunes

WCAE-Airliners

WESG-Jim and Jane

WGBI-Lucky Five Prgm.

WGY-Rhythm Makers

WHAM-Ma Perkins, sketch

WJAS-Today's Prgms.: Musicales

WKBW-News: Headlines on Parade

WLW-Gospel Singer

WMMN-Morning Pickup

WOR-Kitty Keene, sketch

WORK-Old Favorites

WPAR-To be announced

WPIC-Hillbilly Roundup

WSYR-Timekeeper

8:45

NBC-Eleanor Lane, songs: News: WJZ WBZ

CBS-Adelaide Hawley: WABC

WESG WPAR (sw-21.57)

Morning Devotions: WHP WMFF

KDKA-Ma Perkins, sketch

WBAX-News

WBEN-Sun Greeters Club

WCAU-Heart of Julia Blake, sketch

WEEU-Friendly Club: News

WFBL-Mother's Morning Meeting

WGBI-Cats 'n' Jammers: News

WGY-Market Basket

WHAM-Whistler & His Dog

WJAS-Nancy Dixon

WLW-Pioneers, Harkness, Diller

WMMN-Personal Shopper

WOR-Goldbergs, sketch

WPIC-Dixieland Band

WSYR-Timekeeper

WTAM-Jane Weaver

WVVA-Christmas Carols

9:00

CBS-Manhattan Mother, sketch: WABC WCAU WFBL WHEC WJAS

CBS-Melody Ramblings: WESG

WNBW WIBX (sw-21.57)

NBC-(News, WEAF only): Happy Jack, songs: WEAF

WBEN

KDKA-Shopping Circle

KYW-News: Morning Varieties: Home Forum

WBAL-Journal of Living

WBAX-Westward, Ho!

WCAE-Jean Abbey

WGBI-Hymns of All Churches

WGR-Arthur Godfrey, songs

WGY-Your Family & Mine

WHAM-Tom Grierson

WHP-The Islanders

WKBW-Niagara Spotlight

WLW-Boone County Caravan

WMMN-Cowboy Loye

WOR-Arthur Godfrey, songs

WORK-Morning Devotions

WPAR-Union Mission

WPIC-News: High School Prgm.

WSYR-Hymns of All Churches

WVVA-Merrymakers

9:15

CBS-Inst. of Musical Art Chorus: WABC WJAS WFBL WKBW

WHP WESG WGBI WIBX (sw-21.57)

NBC-Band Goes to Town: WEAF

KDKA-Linda's First Love, sketch

WBEN-Presenting Cosette Merrill

WCAE-Gems of Melody

WCAU-Today's Shopping News

WGY-This Day Is Ours, sketch

WHAM-Women Only

WLW-Heart of Julia Blake

WOR-Betty & Buddy, songs & patter

WPAR-Amer. Family Robinson

WSYR-Mid Morning, Ltd.

WTAM-Kitty Keene, sketch

WVVA-Ma Perkins, sketch

9:30

NBC-The Family Man: WEAF

KYW

NBC-Breakfast Club: WJZ WORK

WEEU

Kitty Keene, sketch: WGY

WVVA

KDKA-The Editor's Daughter

WBAL-Your Favorite Music

WBAX-Morning Varieties

WBEN-Heart of Julia Blake

WBRE-News

WCAE-Meet Miss Julia, sketch

WCAU-Laura May Stewart

WHEC-Store of Tomorrow

9:45

CBS-Bachelor's Children: WABC

WCAU WJAS WFBL

NBC-Breakfast Club: KDKA

NBC-Life Can Be Beautiful, sketch: WEAF KYW WTAM

WGY

CBS-Tune Time: WESG (sw-21.57)

Ma Perkins, sketch: WBRE

WEEU

Vic & Sade, sketch: WHP WGBI

WBAL-Ida Bailey Allen

WBAX-Wyoming T. B. Ass'n

MONDAY December 18

(11:00 a.m. Continued)

CBS-Lanny Ross, trn.: WABC
WJAS WKBW WCAU WHEC
WFBL WGBI WHP WNB
WWVA

For detail see Good Listening Guide.

WBRE-Marek Family
★WGR-News: To be announced
WGBI-Women in the News
WLW-Linda's First Love, sketch
WMFF-Variety Time
WMMN-Empire Day: Hickory
Nuts
WOR-Shopping with Jean Abbey
WPAR-Singin' Sam
★WPIC-News: Fashion Flashes

11:15
CBS-Brenda Curtis, sketch: WABC
WKBW WCAU WFBL WWVA
WJAS WHEC WNB WGBI
WHP

NBC-Young Dr. Malone, sketch:
WJZ WSYR WMFF WEBR
KDKA WHAM WJTN WBAL
(sw-15.33)

NBC-Road of Life, sketch: WEA
WBEN WCAE KYW WLW WGY
WEEU WTAM

MBS-The Buckeye Four: WBAX
WBRE-Polka Dots
WGR-School for Brides
WIBX-Green Bros. Orch.
WMMN-Shopper's Stroll
WOR-Synceopators
WORK-The Swingers
WPAR-Today's Almanac
WPIC-Dusi's Hawaiians

11:30
NBC-Jack Berch & His Boys:
WHAM WSYR WBAL (sw-15.33)

NBC-Against the Storm, sketch:
WEAF WTAM WBEN WEEU
KYW WGY WCAE

CBS-Big Sister, sketch: WABC
WCAU WHP WGR WIBX WFBL
WWVA WJAS WHEC WGBI
WNB
MBS-Keep Fit to Music: WOR
WBAX
NBC-Charles Sears, trn.: WJZ
KDKA-Melody Time
WBRE-Caresing Violins
WESG-Harry Springer, organist
WJTN-Ida Bailey Allen
WKBW-Victor Spotlight
WLW-Teena & Tim
WMFF-Consumers' Inf. Prgm.
WMMN-Salt & Peanuts: A Day
at May's
WORK-Checkerboard Time
WPAR-Farm & Home Hour
WPIC-Amer. Family Robinson

11:45
NBC-Getting the Most Out of
Life: WJZ WSYR WEBR KDKA
WHAM WMFF WJTN (sw-15.33)

CBS-Aunt Jenny's Stories: WABC
WCAU WWVA WJAS WIBX
WHEC WFBL WHAS WHP WGR
WGBI WNB

NBC-The Guiding Light, sketch:
WEAF WBEN WCAE WTAM
WLW KYW WGY

MBS-Radio Garden Club: WOR
Subject: "An Introduction to
Botany—the New Plant."
WBAL-Mary Landis
★WBAX-Musical Interlude: News
The Mine Schedule
★WBRE-News
WEEU-Melody Shoppers
★WESG-Interlude: News
★WKBW-Farm Period: News
WMMN-Hickory Nuts
WORK-Noontime Musicale
WPIC-Rhapsody in Brass

AFTERNOON

12:00
CBS-To be announced: WIBX
NBC-Gwen Williams, songs: WJZ
(sw-15.33)
NBC-The Carters of Elm Street,
sketch: WEA KYW
CBS-Kate Smith Speaks: WABC
WCAU WWVA WKBW WHEC
WFBL WJAS (sw-21.57)

MBS-The Balladeer: WBAX
★KDKA-News: Music: Weather:
Temp.
★WBAL-News: Checkerboard
Time
WBEN-Your Family & Mine
WBRE-J. J. O'Malley, home
comments
★WCAE-News: Melodies
WEEU-Checkerboard Time
WESG-Quik Quiz
WGBI-Dance Time
WGR-Meet Miss Julia, sketch
★WGY-Organist: Markets: News
★WHAM-Hit of the Day: News
WHP-Melody Makers

★WJTN-News: Matinee Revue
WLW-One Woman Speaks
★WMFF-News: Hi-Boys
★WMMN-News: Farm Forum
WOR-Victor H. Lindlahr talk,
WORK-Springtime in Harvest
★WPIC-News: Name the Melody
WSYR-Betty & Bob
WTAM-Heart of Julia Blake

12:15
NBC-The O'Neills, sketch: WEA
WTAM WGY WLW WCAE KYW
WBEN
★NBC-Rakov's Orch. (News,
WJZ only): WJZ WSYR KDKA
(sw-15.33)

CBS-When a Girl Marries, sketch:
WABC WFBL WCAU WGBI
WJAS WKBW WNB WWVA
WHP WIBX

Checkerboard Time: WHAM WGR
WMMN
WBAL-Markets: Tonic Tunes
WBAX-Gray Gordon's Orch.
WBRE-Checkerboard Time: News
WEEU-Bob Henke, organist
WESG-Agricultural Hour
★WORK-News
WPAR-To be announced

12:30
NBC-Religion & the New World:
WEAF (sw-15.33)
CBS-Romance of Helen Trent:
WABC WFBL WCAU WHEC
WKBW

NBC-Nat'l Farm & Home Hour:
WJZ KDKA WEBR WORK
WSYR WHAM WBRE WMFF
News of the Future Farmers
of America by W. A. Ross,
undersecretary of the organiza-

CBS-Boulevard Rendezvous:
WPAR WMMN

MBS-Toronto Trio: WBAX
★News: WJAS WOR WIBX
KYW-The Happy Clarks
WBAL-Market Page: Tonic Tunes
★WBEN-News: Weather: Musi-

cal Interlude
WCAE-Carters of Elm St.
WEEU-The Crimson Trail
WGH-Weekly Farm Flashes
WGR-Song Shoppers
WGY-Farm Paper of the Air
★WHP-News: Checkerboard Time
WJTN-Singin' Sam
★WLW-News: Everybody's Farm
WPAR-Sidewalk Spelling Bee
WPIC-Luncheon Dance Revue
WTAM-Linda's First Love, sketch
WWVA-Your Family & Mine

12:45
★NBC-News: Markets: Weather:
WEAF

NBC-Men of the West, quartet:
WBEN (sw-15.33)

NBC-Nat'l Farm & Home Hour:
WJTN

CBS-Our Gal Sunday, sketch:
WABC WCAU WKBW WFBL
WJAS WHEC
Man on the Street: WIBX WBAL
★KYW-News: Music at Midday
WCAE-Singin' Sam
★WEEU-News: Briefs
WGR-Variety Prgm.
WHP-Bert Hirsch's Orch.
WMMN-Pappy Fibbs Takes the
Mike
WOR-Consumers' Quiz Club
★WPAR-News: Stocks: Resume
WTAM-Editor's Daughter, sketch
WWVA-Farm & Home Hour

1:00
NBC-Cobwebs and Cadenzas:
WEAF (sw-15.33)

NBC-Nat'l Farm & Home Hour:
WBAL
CBS-The Goldbergs, sketch:
WABC WCAU WFBL WHEC
WGR WJAS WHP WMMN

MBS-The Happy Gang: WBAX
WNB
WBEN-Farm Service
WCAE-Musical Mirror
WEEU-Afternoon Melodies
WGBI-Meet Miss Julia, sketch
WGY-Household Chats
WIBX-Goldman Band
★WKBW-News: Over the Tea
Cups
WLW-Livestock Reports
WOR-Health Talk; Prgm. Re-
view; Melody Moments
WPAR-Luncheon Dance Music
★WPIC-News: Stocks
WTAM-Noontime Resume
WWVA-L. P. Lehman & Staff

1:15
NBC-Virginia Hays, contr.: WJZ
WJTN WMFF (sw-15.33)
CBS-Life Can Be Beautiful,
sketch: WABC WGR WFBL
WHP WCAU WGBI WHEC
WMMN
NBC-Ellen Randolph, sketch:
WEAF WGY WBEN WTAM
WLW WBAL WHAM KDKA
KYW
MBS-Talk by Sen. Millard E.
Tydings: WOR WBAX WNB
Senator Tydings will talk on
"Insurance."
WBRE-Phil & Jerry
WESG-Checkerboard Time

WIBX-String Serenade
WJAS-Tena & Tim
WORK-Luncheon Ensemble
WPIC-Roads Rule the World
WSYR-Market Reporter

1:30
NBC-Maurice Spitalny's Orch.:
WJZ WMFF (sw-15.33)
NBC-Streamlined Journal: WEA
WGY KYW

CBS-This Day Is Ours, sketch:
WABC WGBI WGR WHP WJAS
WWVA WFBL WMMN WHEC
WCAU

MBS-Talk by Sen. Millard E.
Tydings: WOR WBAX WNB
★KDKA-Women and the News
WBAL-Happy Johnny & Gang
WBEN-Allen Roth & a Symphony
of Melody

★WBRE-News: Three Cards
WCAE-Utility Hall
WEEU-Berks County Schools
WESG-Suburban Special
WHAM-School of the Air
WIBX-Lenny Carson's Orch.
★WJTN-Calling Warren
WKBW-Siesta
WLW-Editor's Daughter
WORK-Betty Jo
WPAR-To be announced
WPIC-Take It Easy
WSYR-Studio Strings
WTAM-Teena & Tim, sketch

1:45
CBS-Road of Life, sketch: WABC
WJAS WFBL WGR WHEC
WGBI WWVA WHP WCAU

NBC-Streamlined Journal: WBRE
MBS-Voice of Experience: WOR
WSYR WKBW WBAL WCAE
WLW

Your Family & Mine: WTAM
KDKA
WBAX-Sons of the West
WBEN-Dollars & Sense
WGY-Musical Workshop
WMMN-Cowboy Loye

2:00
NBC-Betty & Bob, sketch: WEA
WTAM KYW WBEN WGY WLW
WBAL WHAM WCAE

NBC-Adventure in Reading: WJZ
WORK WMFF WJTN WEBR
WEEU (sw-15.33)
Today's program has to do
with Noah Webster and the
dictionary.

CBS-Doc Barclay's Daughters,
sketch: WABC WHEC WWVA
WHP WJAS WCAU WGBI

MBS-Muse & Music: WNB
WBAX WOR

KDKA-Rosey Bits
WBRE-Italian Prem.
WEEU-What to Give
WESG-Cosimo Bros.
★WFBL-News: Afternoon Concert
★WGR-News: What Is It?
WIBX-Hollywood Quartet
WKBW-Amer. Family Robinson
★WMMN-News: Smoky Moun-
taineers
★WPIC-News: Town Crier
WSYR-The Christmas Show

2:15
CBS-Life & Love of Dr. Susan,
sketch: WABC WJAS WFBI
WHEC WIBX WHP WWVA
WGBI WNB WCAU WKBW
NBC-Arnold Grimm's Daughter,
sketch: WEA WBAL WCAE
WTAM KYW WBEN WGY WLW
WHAM

MBS-Charles Openui's Hawaiians:
WOR WNB WBAX WSYR
KDKA-Melody Time
WESG-Health Hunters
WPAR-Movie Gossip
WPIC-Matinee Musicale

2:30
NBC-Navy Band: WJZ WMFF
WEEU WSYR WJTN (sw-15.33)
CBS-Your Family & Mine,
sketch: WABC WFBL WCAU
WNB

NBC-Valiant Lady, sketch: WEA
WBEN WHAM WBAL WCAE
WGY KYW WTAM WLW

MBS-Thomas C. Sawyer's Word
Dramas: WOR WBAX
KDKA-Home Forum
★WBRE-News
WESG-Concert Gems
WGBI-Ma Perkins, sketch
WGR-Today's Almanac
WHP-Meet Miss Julia, sketch
WIBX-Style Notes: Audrey Lynn
WJAS-Musicale
WKBW-The Three Treys
WMMN-Radio Dot
WORK-Catholic Hour
WPAR-Farm Life
WPIC-Down the Mississippi
WWVA-Boys from Iowa

2:45
NBC-Hymns of All Churches:
WEAF WBAL WTAM WHAM
KYW WGY WLW WBEN WCAE
CBS-My Son & I: WABC WJAS
WGR WCAU WFBL WWVA
NBC-Navy Band: WBRE WEBR
CBS-Enoch Light's Orch.: WIBX

MBS-Jack McLean's Orchestra:
WBAX WNB

★WGBI-News: Resume
WHP-Strings Moderne
KKBW-Songs By
WOR-David Harum, sketch
WPAR-Afternoon Varieties

3:00
NBC-Orphans of Divorce, sketch:
WJZ WHAM WJTN KDKA
WEBR WSYR WBAL
NBC-Story of Mary Marlin,
sketch: WEA WTAM WGY
WBEN KYW WLW WCAE

CBS-Joyce Jordan, Girl Interne:
WABC WWVA WHEC WCAU
WFBL WGBI WJAS WKBW
WKBW WNB WHP

CBS-Rhythmairs: WIBX (sw-
15.27)
★News: WBAX WMFF
WBRE-The Sportsmen
WEEU-Sylvia Lee
WESG-Siesta
WGR-To be announced
WMMN-Buddy and Smiley
WOR-Martha Deane, women's hr.
WORK-Musical Favorites
★WPIC-News: Charity Ball Talk

3:15
CBS-Society Girl: WABC WGR
WCAU WJAS WHEC WFBL
NBC-Ma Perkins, sketch: WEA
WTAM WCAE WBYW WGY
KYW WLW

CBS-Rhythmairs: WGBI WESG
WNB

NBC-The Chase Twins, sketch:
WJZ WJTN WMFF WEEU
WEBR WJTN WHAM
MBS-Concert Hall: WBAX WSYR
KDKA-Tea Time Tunes
WBAL-Afternoon Show
WBRE-Richard Himber's Orch.
WHP-News for Women
WKBW-Hollywood on Parade
WPIC-You Shall Have Rhythm
WWVA-Curley Miller

3:30
MBS-Dick Harding, organist:
WBAX

★CBS-News: Uncle Jonathan:
WABC WGR WHP WIBX WGBI
WESG WJAS WNB WPAR
WMMN (sw-21.52)

NBC-Anne Thomas, Career Wife:
WJZ WHAM WMFF WORK
WJTN WBRE WEBR

NBC-Pepper Young's Family,
sketch: WEA WTAM WGY
WBEN WCAE WLW KYW

★WCAU-News: Cosmopolitans
WEEU-Uncle Jack's Prgm.
WFBL-Meet Miss Julia
WIBX-Farms of Tomorrow
WKBW-LeBrun Sisters
WMMN-Musical Rangers
WPIC-Popeye's Mail-bag
WSYR-Overtones
WWVA-Border Riders

3:45
NBC-Between the Bookends:
WJZ WJTN WORK WHAM
WMFF WEBR KDKA

CBS-Richard Maxwell, tenor:
WABC WHP WFBL WGR WGBI
WNB WIBX WESG WPAR
WJAS

NBC-Vic & Sade, sketch: WEA
WCAE WTAM WBEN WGY
WLW KYW

MBS-Dorothy Humphreys, sopr.:
Organist: WBAX

★WBAL-Globe Trotter
WBRE-Gerry Montana Ramblers
WFBL-Doc Barclay's Daughter
WKBW-Filmland Today
WMMN-Hickory Nuts
WOR-Heart of Julia Blake
WSYR-Ruth Chilton's Matinee

4:00
CBS-Pretty Kitty Kelly, sketch:
WKBW

△CBS-Cincinnati Cons. of Music:
WABC WIBX WHP WKBW
WPAR WNB WFBL WESG
(sw-11.83-15.27)
Music detail on page 10.

NBC-Backstage Wife, sketch:
WEAF WBEN WGY KYW WLW
WCAE WTAM

★NBC-Club Matinee: News: WJZ
WHAM WMFF WJTN KDKA
WEBR WORK WBAL (sw-9.53-
15.33)

WBAX-Prgm. Resume
WCAU-The Career of Alice Blair
★WEEU-Merch's Revue: News
WGBI-Reminiscing
WGR-Christmas Tree of 1939
WJAS-Hedda Hopper's Hollywood
★WMMN-News: Parade of Bar-
gains

★WOR-News
★WPIC-News: Stocks
WWVA-Neo-Vin's Gang

4:15
★NBC-Club Matinee: News:
WBRE
MBS-Jack Arthur, bar.; Orch.:
WOR WBAX

NBC-Stella Dallas, sketch: WEA
WCAE WBEN WTAM KYW
WGY WLW

WCAU-Meet Miss Julia, sketch
WKBW-All Star Revue
WJAS-Baron Elliott's Orch.
WPIC-Things & Swings

4:30
NBC-Lorenzo Jones, sketch:
WEAF WBEN WTAM WCAE
KYW WGY
★NBC-Club Matinee: News:
KDKA

CBS-Adv. in Science: WABC
WKBW WPAR WIBX WJAS
WHP (sw-11.83)

MBS-Wayne West, songs: WBAX
WCAU-Afternoon Matinee
WEEU-Buck Rogers
WESG-Rhythm Almanac
★WFBI-News: Want Ad Column
★WGR-To be announced: BBC
Reporter
WHAM-Music & Charm
WLW-Against the Storm, sketch
WMMN-Travelogue
WOR-Red River Dave Trio
WPIC-Sports: Dance Music
WWVA-Blaine Smith

4:45
CBS-Four Clubmen: WGBI WGR
WKBW (sw-11.83-15.27)

NBC-Young Widder Brown,
sketch: WEA WCAE WBEN
WGY KYW WTAM

CBS-Smilin' Ed McConnell:
WABC

MBS-Book a Week: WBAX
Santa Claus: WFBL WSYR
Meet Miss Julia, sketch: WLW
WHAM
WHP-Farmer's Service Prgm.
WHP-Robert Tilberg, bar.
WIBX-Buckaroos
WJAS-Adv. in Christmas Tree
Grove
WKBW-Studio Prgm.: U.E.I. Op-
portunities
WMMN-Jam for Supper
WOR-Career of Alice Blair
WWVA-Joe Barker's Revue

5:00
NBC-Girl Alone, sketch: WEA
WGY WBEN WCAE KYW
WTAM

MBS-Old Fashioned Girl: WBAX
WNB

CBS-Michael Loring, songs:
WNB

NBC-Reggie Childs' Orch.: WJZ
WEBR WHAM WJTN KDKA

CBS-By Kathleen Norris, sketch:
WABC WFBL WGR WCAU
WJAS
WBAL-Uncle Jack's Club
WBRE-Polka Dots
WESG-Lone Ranger
WGBI-Santa Claus
WHP-Mitchell Grand, organist
WIBX-Italian Melody
WKBW-Studio Prgm.: Duke
Slohm
WLW-Kitty Keene, drama
WMFF-Hi-Boys
★WMMN-News
WOR-Meet Miss Julia, sketch
WOR-The Swingers
WPAR-Stocks & Resume
W.S.B. Post-oddities
WSYR-David Adams
WWVA-A Shopping We Will Go

5:15
CBS-Michael Loring, songs:
WNB

NBC-Midstream, sketch: WEA
WCAE WBEN KYW WGY WLW
WTAM

CBS-Caroline's Golden Store
sketch: WJAS

NBC-Reggie Childs' Orch.: WSYR
(sw-9.53-15.33)

MBS-The Johnson Family: WOR
WBAL WBAX

CBS-Billy & Betty, sketch:
WABC WGR WFBL WCAU
KDKA-David Adams
WHP-Junior Town
WJTN-Tea Time Tunes

★WKBW-News
WMMN-Santa's Workshop
★WPAR-News: Hit of the Day

5:30
CBS-To be announced: WIBX
WABC WJAS WKBW WCAU
Guest: Mae Murray, ex-
screen star.

NBC-Affairs of Anthony, sketch:
WJZ WJTN WEBR WMFF

NBC-Jack Armstrong, sketch:
WEAF KYW WBEN WCAE
WLW WGY WTAM

MBS-Uncle Don, children's prg-
ram: WGR
KDKA-Rhythm Makers' Orch.
WBAL-Peeking at Pictures
WBAX-Santa Claus
WBRE-Elias Breeskin's Orch.
★WESG-News
WFBL-Adv. of Buck Rogers
WGBI-Jack Armstrong, sketch

WHAM-Your Family & Mine
WHP-Serenade a la Swing
WMMN-Freshest Thing in Town
WOR-Tommy Tucker's Orch.
WORK-Adv. in Xmas Tree Grove
WPAR-Junior G-Men
★WSYR-Opportunity: Juvenile
Newspaper: Marion Rodgers
WWVA-Socialist Labor Party

5:45
NBC-Adventures of Tom Mix:
WJZ WJTN WBAL WHAM
WMFF KDKA WSYR WEBR
(sw-15.33-9.53)

NBC-Little Orphan Annie, sketch:
WEAF WGY KYW WBEN
WTAM WCAE

CBS-Scattergood Baines, sketch:
WABC WIBX WJAS WFBL
WCAU WGBI WWVA WKBW
WHEC

★WBAX-News
★WBRE-News: The Islanders
WESG-Woody Ott, sports
★WGR-Victor Spotlight: News
WLW-Silhouettes
WMMN-Singin' Sam
WOR-Adventures of Pinocchio
WORK-Sports Page of the Air
WPAR-Santa Claus

NIGHT

Where there is no listing
for a station its preceding
program is on the air.

6:00
NBC-(The Listener's Corner,
WEAF only) El Chico, Spanish
Revue: WEA WFSB (sw-9.53)

★CBS-News: Edwin C. Hill,
comm.: WABC WCAU WIBX
WJAS WKBW WWVA WHP
WGBI WMMN WBT WKBW
WNB (also KNX KSL at 11
p.m.)

★NBC-(News: Meet America's
Santa Claus, WJZ only) Vicente
Gomez, guitarist: WJZ WENR

★News: WFBL WHAM WJR
CKLW-Rollin' Home

★KDKA-News: Temp.: Movie
Magazine of Air: Weather

★KYW-News: Andy Arcari
★WBAL-News: Sports
WBAX-Harry Thomas, sports
★WBEN-News: Weather Musi-
cal Prgm.

WBRE-Pinky Tomlin's Orch.
★WBZ-News: Musicale: Weather:
News

WCAE-Medical Talk
★WGAR-Sidney Andorn: Ellis
VanderPyl: Five Star Final
WGR-Music in a Sentimental
Mood: Diesel Talk

★WGY-News: Varieties
WHAS-Herbie Koch
WHK-Voice of the World
★WJTN-News: Dinnertime Mel-
odies

★WLW-Fred Kirby: News
WMAQ-Life Can Be Beautiful
WMFF-Auction Parade
WOR-Uncle Don, children's prgm.
WORK-Christmas Gold

★WPAR-News: Flashes of Life
WSM-On the Bandstand
★WSYR-News: Nick Stemmler
WTAM-Rhythm & Romance
★WTIC-News: Weather

6:15
NBC-(The Listener's Corner,
WJZ only) Annette Hastings,
songs: WJZ WSM

★NBC-News: Jack Smiley, sports:
WEAF

★NBC-Malcolm Claire, children's
stories: News: WCAE WWVA
CBS-Hedda Hopper's Hollywood:
WABC WKBW WGAR WCAU
WFBL WJR

News: Sports: WCAE WWVA
★News: WHK WJAS WBRE
Sports: WLW KYW WIBX
KDKA-Winifred McDonnell Trio
WBAL-Around the Dinner Table
WBAX-Musical Interlude: Sports
WBEN-David Adams
WBT-The Lone Ranger
★WGBI-News: Musical Prgm.
WHAM-Yesterhots
WHAS-Christmas Party
WHP-Sports: Melodic Interlude
WMAQ-Evening Prelude
WMMN-Sports: Prgm. Resume
WPAR-Watts the Answer?
★WSB-Embassy Boys: News
WSYR-Change of Pace
★WTAM-Walt Bergener: News
WTIC-Bateese Heemself

6:30
NBC-Capt. Tim Healy's Stamp
Club: WEA

★CBS-Elmer Davis, news: WABC
★CBS-Kaltenborn Edits the
News: WGBI WFBL WKBW
WWVA WPAR WMMN (sw-9.59-
11.83)

NBC-Gordon Gifford, bar.: WCAE
(sw-9.53)

NBC-Ray Perkins, pianist-come-dian: WJZ WENR WHK (sw-9.55)

★News: WORK WHP WOR WMFF WSB CKLW Sports: WBEN WGR WHAM Dinner Dance: WBAX WBZ KDKA-Music Box Melodies: Sports KYW-Santa Claus: Swingcopation WBRE-Continental WCAU-Sports: Novelteers WFBL-Sports: This & That WGAR-Carl George WGY-Your Neighbor

★WHA-News: Tobacco Markets WIBX-To be announced WJAS-Baron Elliott's Orch. WJR-The Inside of Sports WJTN-Sports: Band Music WLW-Food for Gifts WMAQ-Jack Armstrong, sketch

★WSM-News: Sports WTAM-Leisy Sportsman: Evening Prelude WTIC-Ask Me Another 6:45

★CBS-Today in Europe: WABC WKBW WGAR WCAU WKBW WHP WFBL WGBI WHAS WJR WPAR (sw-9.59)

★NBC-Lowell Thomas, news commentator: WJZ WSYR WTAM WBZ WLW WJTN WTIC WBEN KDKA WBAL WHAM

NBC-Adventures of Tom Mix: WENR NBC-Li'l Abner, sketch: WEAQ WMAQ

★News: WBAX WBX CKLW-Vincent York's Orch. KYW-Carlton & Wayne WBRE-Adv. in Christmas Tree Grove

★WBT-Kaltenborn Edits the News WCAE-Hits & Encores ★WGR-News: To be announced: WGY-Sports

WJK-The Fact Finder WJAS-Life Can Be Beautiful WMFF-Resume: Salon Echoes WMMN-Musical Dollar Savers

WOR-Ed. Fitzgerald, talk WORK-Dinner Dance Melodies WSB-Little Orphan Annie WSM-Lullaby Time WWVA-Santa Claus

7:00 NBC-Fred Waring in Pleasure Time: WEAQ WGY WBEN KYW WTIC WORK WBRE WCAE WSB WMAQ WSM WTAM WLW

MONDAY GOOD LISTENING GUIDE

MONDAY December 18

Check the programs you want to hear today

MORNING

11:00 EST Lanny Ross, Tenor, CBS. Gladys Swarthout, soprano, will be heard on today's program.

NIGHT

6:30 EST Kaltenborn Edits the News, CBS.

7:00 EST Fred Waring in Pleasure Time, NBC.

7:30 EST Blondie, CBS. Comedy sketch, with Arthur Lake and Penny Singleton.

8:00 EST Quaker Party, NBC. Tommy Riggs and Betty Lou; Freddie Rich's orchestra.

8:00 EST Tune-Up Time, CBS. Tony Martin, M. C.; Kay Thompson's Rhythm Singers; David Laughlin, tenor; Andre Kostelanetz' orchestra.

8:00 EST The Adventures of Sherlock Holmes; Drama, NBC. "Wisteria Lodge" is tonight's drama.

8:30 EST The Voice of Firestone, NBC. Richard Crooks, tenor; symphony orchestra with Alfred Wallenstein conducting.

8:30 EST Model Minstrels, CBS. Tom Howard and George Shelton, comedians; Eton Boys; Ray Bloch's orchestra.

8:30 EST True or False, NBC. Quiz program, with Dr. Harry Hagen.

9:00 EST Library of Congress Concert, NBC. Budapest String Quartet.

9:00 EST Lux Radio Theater, CBS. "Four Daughters," with the four Lane Sisters, John Garfield and Jeffrey Lynn, is tentatively scheduled.

9:00 EST Doctor I. Q., NBC. A novel audience-participation program.

9:30 EST Alec Templeton Time, NBC. Alec Templeton, blind pianist; Pat O'Malley, tenor; string orchestra; choral group. Guest: Connie Boswell, vocalist.

10:00 EST Hall of Fun, NBC. Richard Lane, M. C.; Cliff Edwards (Ukulele Ike); Cliff Arquette; Charles Dant's orchestra; others.

10:00 EST Guy Lombardo's Orchestra, CBS.

10:00 EST Contented Hour, NBC. Opal Craven (Lullaby Lady); Continental Quartet; Josef Pasternack, conductor.

FREQUENCIES

CKLW-1030	WHK-1390
KDKA-980	WHP-1430
KYW-1020	WIBX-1200
WAAC-860	WJAS-1290
WBAL-1000	WJR-750
WBAX-1210	WJTN-1210
WBEN-900	WJZ-760
WBRE-1310	WKBX-570
WBT-1080	WKBW-1480
WBZ-900	WLW-700
WCAE-1220	WMAQ-670
WCAU-1170	WMFF-1310
WCFB-660	WMMN-890
WEAF-1310	WMBF-1500
WEHU-830	WOB-710
WENR-870	WORR-1320
WESR-850	WPAL-1120
WFBL-1360	WPTC-780
WGAR-1450	WSB-740
WGBI-880	WSM-650
WGR-550	WSYR-570
WGY-790	WTAM-1070
WHAM-1150	WTIC-1040
WHAS-820	WWVA-1160
WHYC-1430	

Refer to adjacent columns for stations broadcasting these programs.

Star Sparkles . . .

Johnny Green, maestro of "Johnny Presents," received his first real radio break from Eddy Duchin soon after he graduated from Harvard University at the age of nineteen.

Frank Munn, tenor of NBC's "Waltz Time" and "American Album of Familiar Music," has been on the air at least once a week since he entered radio in 1924.

MBS-Lone Ranger, drama: WOR WBAX WSYR WBAL WORK WHK

NBC-Henry Busse's Orchestra: (sw-9.55)

CKLW-Larry Cross & Co. WBEN-Lullaby in Rhythm WBRE-Buddy Clark, songs WCAE-Sports Stories

7:45 MBS-Inside of Sports: WLW

CKLW-My Job WBRE-Radio Poet WCAE-Rhythm & Romance WGY-Weekly Milk Bulletin

8:00 NBC-Quaker Party with Tommy Riggs & Betty Lou; Freddie Rich's Orch.: WEAQ WTAM WBEN KYW WGY WSM WCAE WTIC WMAQ WSB WLW

CBS-Tune Up Time; Tony Martin, m.c.; David Laughlin, tr.; Kay Thompson Rhythm Singers; Andre Kostelanetz' Orch.: WABC WHAS WBX WBT WGR WJR WHEC WFBL WJAS WGAR WHP WCAU (sw-9.59-11.83) (also KSL KNX at 12 mid.)

NBC-Sherlock Holmes, sketch: WJZ WHK WHAM WSYR WBZ WJTN WEHR WBAL KDKA WLS (also KGO Tues. at 8:30 p.m.)

8:15 WBRE-Tuberculosis Society ★WKBW-Musical Newsreel WORK-Jr. Chamber of Commerce WWVA-Christmas Seal Sale

8:30 ★CBS-Model Minstrels; Tom Howard & George Shelton; Eton Boys; Ray Bloch's Orch.; News: WABC WFBL WHEC WCAU WHP WGR WJAS WBT WGR WJR WHAS (sw-9.59-11.83) (also KNX KSL at 11:30 p.m.)

NBC-The Voice of Firestone; Richard Crooks, tr.; Symphony Orch.; Alfred Wallenstein, cond.: WEAQ WSB WCAE WGY WTIC WBEN KYW WTAM WLW WSM WMAQ (sw-9.53) (also KOA KFI at 11:30 p.m.)

NBC-True or False, quiz prgm.: WJZ WEHR WJTN WBAL WHAM WSYR WHK KDKA WBZ WLS (also KGO at 12 mid.)

MBS-Music & Manners: WBAX WOR WNBK CKLW

WBRE-Al Kearney's Orch. WGBI-Echoes of Hawaii WIBX-Pop Martin & Coys ★WKBW-Q E D Speaking: News WMMN-Down Memory Lane WORK-Musical Gems WPAR-To be announced

8:45 ★WGBI-King's Men Chorus: War News ★WMMN-Amato Guariglia, vibraharp: News

9:00 NBC-Doctor I. Q., quiz prgm.: WEAQ WBEN WTAM WCAE WMAQ WSM WGY KYW WSB WTIC WLS

★MBS-Raymond Gram Swing, news analyst: CKLW WNBK WBAX

CBS-Lux Radio Theater: WABC WFBL WGAR WCAU WKBW WJAS WBX WBT WJR WHAS WHEC (sw-11.83-9.59)

NBC-Library of Congress Concert: WJZ WMFF WEHR WBAL KDKA WBRE WHAM WORK (sw-9.53)

WBZ-Altrusa Career Quiz WENR-Concert Miniature WGBI-Musical Roundup ★WGR-News: To be announced

9:15 MBS-This War, Major L. H. Nason: WOR WNBK

CKLW-Quentin McLean, organist WBAX-Homer Rodehever prgm. WENR-Little Jack Little's Orch. WGR-20th Century Serenade WMMN-Music You Want WSYR-We Need a Job!

WGBI-Frank Kelly's Orch. WGR-In Recital WHP-Outdoors with Ken Thomas WPAR-Radio Theater Group

9:45 CKLW-Arabesque WBZ-To be announced WHP-Irene Gaitor, songs

10:00 NBC-Contented Hour; Opal Craven, Lullaby Lady; Male Quartet; Orch.: WEAQ WMAQ WLW WSM WTIC WBEN WGY KYW WSB WTAM WCAE (sw-9.53)

The Lullaby Lady will sing Silent Night and, with the quartet, Jingle Bells, Deck the Hall With Wreaths of Holly, Sanctus and a carol medley. The quartet will offer Woman in the Shoe, the clown will offer Skaters Waltz (Waldteufel), the orchestra will play march and Farandole from "L'Arlesienne Suite" (Bizet), and the entire company will offer Joy to the World.

CBS-Guy Lombardo's Orchestra: WABC WHAS WGR WFBL WJAS WJR WBT WCAU WKBW (sw-9.59)

NBC-Hall of Fun: WJZ WMFF KDKA WJTN WEHR WBAL WBRE WENR WORK WSYR

★MBS-Raymond Gram Swing, comm.: WOR CKLW-Moonlight Serenade WBAX-Richard Liebert, organist WBZ-Gene & Glenn

★WGBI-News: Challenge to Crime ★WGR-News: Down the Mississippi

WHAM-U. of Rochester Opinions WHK-America Works WHP-Tango Time WJTN-Freddie Rich's Orch. WMMN-News

9:15 NBC-Hall of Fun: WBZ

★MBS-Foreign News: WNBK WOR WBAX

CKLW-Len Hopkins' Orch. WHP-Sports Shots

10:30 NBC-Nat'l Radio Forum: WJZ WBAL WENR WMFF WJTN WBRE WBZ WORK

CBS-Blondie, sketch: WHAS (also see 7:30 p.m.)

CBS-Curtis Institute of Music: WABC WJAS WHP WJR WKBW WMMN WGBI WPAR WKBW WWVA (sw-9.59-9.65)

★News: WBAX WFBL KDKA-Music You Want KYW-Federal Symphony WENR-Theater of the Air

★WBT-News: William Winter WCAE-Lazy Rhapsody ★WCAU-Boake Carter, comm.

★WGAR-Headliner WHAM-Nocturne WJR-Musical Prgm. WSB-UCG Prgm. WSM-Fireside Singers WSYR-Am. Legion Prgm. WTAM-Symphonic Variations

10:45 MBS-Pageant of Melody: WBAX NBC-Nat'l Radio Forum: WJTN

CKLW-Horace Lapp's Orch. ★WBT-Europe Today WCAU-Bob Golden's Orch

11:00 ★NBC-News: John Gunther, news: WEAQ WTAM WGY WSB (sw-9.53)

★NBC-(News, WJZ only) Del Courtney's Orch.: WJZ WBAL WJTN

★CBS-Paul Sullivan Reviews the News: WABC WHEC WGR WNBK WCAU WGR WJR WBT WHAS (sw-9.65)

★News: WJAS WORK WHAM WBRE WLW WGBI WMMN WHK WOR WTIC WMAQ

★WMMN-News: Weather: Temp. ★KYW-News: Organ Reveries ★WBEN-News: Joe Wesp

★WBZ-News: Prgm. Previews: Weather ★WCAE-News: Interlude ★WENR-Ten O'Clock Final

★WHP-News: Europe Then & Now WKBW-Sports: Bowling News WSM-The World in Review

★WSYR-News: Sparkling Moments 11:15 NBC-Del Courtney's Orchestra: KDKA WORK WMFF

MBS-Adrian Rollini's Trio: WOR WBAX WSYR WCAE

CBS-Red Nichols' Orch.: WABC WHP WJAS WKBW WNBK WMMN WHAS WHEC WKBW (sw-9.59-9.65)

NBC-King's Jesters: WEAQ (sw-9.53)

Music You Want: WBZ CKLW WHAM KYW WBEN-Sports WBRE-To be announced WBT-Masterworks on the Air WCAU-Inquirer Hero Award WFBL-Musical Grab Bag WGR-Tin Pan Alley WGY-On With the Dance WHAS-Walsh Looks Em Over WHK-Council Comments WJR-Around Michigan: Peaceful Valley

11:30 MBS-Paul Whiteman's Orchestra: WOR WBAX WHK

NBC-Lou Breese's Orch.: WJZ WORK KDKA WBAL WJTN WSYR WMAQ WEHR WMFF WBRE (sw-9.53)

CBS-Sammy Kaye's Orch.: WABC WBX WKBW WJAS WHP WFBL WHEC WGR WNBK WGBI WKBW WMMN (sw-9.59)

NBC-Ben Cutler's Orch.: WEAQ WGY WBEN WSM (sw-9.53)

WCAE-Johnny Long's Orch. WCAU-Powers Gouraud WGR-Reveries

11:45 CBS-Sammy Kaye's Orch.: WBT WCAU WJR

NBC-Ben Cutler's Orch.: WTIC WGR-Harry Horlick Presents WHAS-Swing Group

12:00 NBC-Will Osborne's Orch.: WJZ WBRE WHK WHAM WBZ

NBC-Xavier Cugat's Orch.: WEAQ WGY WSB WSM WTIC WMAQ WBEN

CBS-Louis Armstrong's Orch.: WABC WKBW WJAS WBX WHEC WFBL WGR WNBK WHP WGBI WHAS (sw-6.17)

MBS-Benny Goodman's Orch.: WOR WSYR CKLW WBAX WCAE

KDKA-Dance Orch. KYW-Highlights After Dark WBT-Midnight Dancing Party

12:15 NBC-Will Osborne's Orch.: KDKA WTAM-Otto Thurn's Orch.

12:30 NBC-Eddy Rogers' Orch.: WEAQ WGY WMAQ WTAM WSM KYW WBEN WTIC

CBS-Lawrence Welk's Orchestra: WABC WGBI WHP WGR WJR WNBK WCAU WKBW WBX (sw-6.17-9.59)

NBC-Erskine Hawkins' Orchestra: WJZ WBZ WSYR WBRE KDKA WENR

MBS-Joe Sanders' Orch.: WOR WHK WCAE WBAX CKLW-Larry Gentile WHAS-Dream Serenade WLW-Moon River

Don't Miss
Alec
Templeton
Time
Monday Night
with
CONNIE BOSWELL
Blues Singer Supreme
KYW WGY WBEN WCAE WTAM WBRE WORK WKBW
9:30 P.M., EST

TUESDAY

December 19

MORNING

***Star in program listings indicates news broadcast.**

△Bell in program listing indicates special network Christmas broadcast.

7:00 a.m. EST
NBC-Forty Winks Club: WFAE
CBS-Morning Almanac: WABC
★NBC-Breakfast in Bedlam: News: WJZ
Musical Clock: KDKA KYW WGR
★News: Musical Clock: WFBL KYW

7:15
Musical Clock: WOR WTAM
7:30
★NBC-News: WFAE
★News: Musical Clock: WFBL WGY

★News: WGBI WBAX
KDKA-Musical Clock
WBAL-Around Breakfast Table
★WBEN-News: Sun Greeters' Club

7:45
NBC-Musical Varieties: WFAE
★CBS-News: WABC (sw-21.57)
★News: WTAM WCAU WORK
Timekeeper: WJTN WSYR
WBRE-Morning Devotions
WCAE-Morning Express
WGBI-The Eight-Eighty Alarm
WGY-Ladies First
WHAM-Kindly Thoughts
WHP-Breakfast Bulletins
WIBX-Birthday Club
WJAS-Agricultural Tints: Today's Prgrams, Cheerie Melodies
WLW-Opportunities for Men: Top of the Morning
★WMMF-News: Resume: Classified Column
WPAR-Musical Clock

8:00
★NBC-News: Do You Remember: (sw-21.5)
★NBC-News: The Listener's Corner: Do You Remember: WFAE
★NBC-News: Earbenders: WJZ WBRE WIRE WORK WMMF

★CBS-Today in Europe: WABC WCAU WESG WMMN WGBI WHP WFBL (sw-21.57)
★News: WOR WCAE WJAS WVA
★News: Timekeeper: WJTN WSYR
★KDKA-News: Musical Clock
★WBAL-Story Behind the Headlines
★WBEN-News: Sun Greeters' Club
WEEU-Around the Breakfast Table
WGY-Landt Trio & Curley Mahr
WHAM-Dominie of the Hills
★WIBX-News: Mountain Music
WLW-Time to Shine
★WPAR-News: To be announced
★WPIC-News: Breakfast Club
WTAM-Top of the Morning

8:15
★CBS-Odd Side of the News: WABC

NBC-(The Listener's Corner, WJZ only) The Wife Saver: WJZ WMMF WBRE WORK

NBC-Do You Remember?: WTAM
CBS-Morning Horizons: WESG WPAR WHP WKBN (sw-21.57)
Musical Clock: WFBL WVA
Timekeeper: WJTN WSYR
WBAL-Sweet & Swing
WCAE-Today's Almanac
WCAU-Strike Up the Band
WEEU-Morning Devotions
WGBI-Eight-Eighty Alarm
WHAM-Bradley Kincaid
WIBX Tune Time
WJAS-St. Patrick's Church
★WLW-Michael Hinn, news
WMMN-Grampa Jones
WOR-Life Can Be Beautiful

8:30
NBC-Gene & Glenn, songs: WFAE WBRE (sw-21.5)
NBC-Richard Leibert, organist: WJZ
CBS-Phil Cook's Almanac: WABC
NBC-Vocal Vogues: WEEU WMMF
Musical Clock: WTAM WIBX
WBAL-Time & Tunes
WCAE-Airliners
WESG-Jim and Jane
WGBI-Morning Devotions
WGY-Rhythm Makers

WHAM-Ma Perkins, sketch
WJTN-Betty Weakland, evangelist
★WKBW-News: Headlines on Parade
WLW-Gospel Singer
WMMN-Morning Pick-Up
WOR-Kitty Keene, sketch
WORK-Old Favorites
WPAR-To be announced
WPIC-Fiesta

8:45
★NBC-Harvey & Dell, sketch: News: WJZ
CBS-Adelaide Hawley: WABC WPAR WESG (sw-21.57)

Morning Devotions: WMMF WHP
WMMN WBRE
KDKA-Ma Perkins, sketch
★WBAX-News
WBEN-Sun Greeters' Club
WCAU-Elsie Carol
★WEEU-Friendly Club: News
WFBL-Mother's Morning Meeting
★WGBI-Ray Martinez Spanish Strings: News
WGY-Market Basket
WHAM-Whistler & His Dog
WJAS-Nancy Dixon
WLW-Kirby & White
WOR-The Goldbergs, sketch
WPIC-Variations on Synchronop
WTAM-Jane Weaver
WVA-Christmas Carols

9:00
CBS-Manhattan Mother, sketch: WABC WCAU WHEC WJAS WFBL
★NBC-(News, WFAE only) Happy Jack, songs: WFAE WBEN
NBC-Breakfast Club: WBRE WMMF (sw-21.5)

NBC-The Women of Tomorrow: WJZ
CBS-Organ Moods: WPAR WESG WNBFB WIBX (sw-21.57)
KDKA-Shopping Circle
★KYW-News: Morning Varieties: Home Forum
WBAL-Journal of Living
WBAX-Richard Liebert, organist
WCAE-Women's Club
WGBI-Hymns of All Churches
★WGR-News: Victor H. Lindlahr
WGY-Your Family & Mine
WHAM-Garden Nature, talk
WHP-The Islanders

★WJTN-News: N. Y. A. Prgram.
WKBW-Niagara Spotlight
WLW-Boone County Caravan
WMMN-Cowboy Loye
WOR-Arthur Godfrey, songs
WHRK-Morning Devotions
★WPIC-News: Concert Miniatures
WSYR-Hymns of All Churches
WVA-Curley Miller

9:15
NBC-Band Goes to Town: WFAE
CBS-Salvation Army Band: WABC WIBX WGBI WHP WFBL WKBW WJAS WESG (sw-21.57)
NBC-Breakfast Club: WJTN
KDKA-Linda's First Love, sketch
WBAX-Morning Varieties
WBEN-Presenting Cosette Merrill
WCAE-Gems of Melody
WCAU-Today's Shopping News
WGY-This Day Is Ours, sketch
WHAM Women Only
WOR-Betty & Buddy, songs
WPAR-Amer. Family Robinson
WSYR-Mid-Morning, Ltd.
WTAM Kitty Keene, sketch
WVA-Ma Perkins sketch

9:30
NBC-Breakfast Club: WJZ WORK WEEU
NBC-Morning Market Basket: WFAE
Kitty Keene, sketch: WVA WGY

KDKA Editor's Daughter
KYW-At Our House
WBAL-Your Favorite Music
WBEN-The Why of World Events
★WBRE-News
WCAE-Meet Miss Julia, sketch
WCAU-Laura May Stuart
WGR-Quarter Hour in Three-Quarter Time
WHAM-Bradley Kincaid
★WIBX-News: George Davis, organist
WLW-Life Can Be Beautiful
WOR-Modern Melodies
WPIC-Morning Promenade
WTAM-Houseboat Hannah, sketch

9:45
CBS-Carol Marsh, pianist: WIBX WESG (sw-21.57)
NBC-Life Can Be Beautiful, sketch: WFAE WTAM KYW WGY
CBS-Bachelor's Children, sketch: WABC WCAU WJAS WFBL
NBC-Breakfast Club: KDKA
Ma Perkins, sketch: WEEU WBRE
Vic & Sade, sketch: WGBI WHP
WBAL-Ida Bailey Allen
WBEN-Sally Work

WCAE-Dearest Mother
WGR-Rhythm & Romance
WHAM-Tower Clock Prgram.
WKBW-Tonic Tunes
★WLW-Child Problem Doctor: News: Livestocks
WMMN-Little Joe & His Guitar
WOR-Martha Manning, talk
WPAR-To be announced
★WSYR Farm Bulletin: Inter-lude: News
WVA-Rapid Ad Service

10:00
NBC-Thunder Over Paradise: WJZ KDKA
CBS-Pretty Kitty Kelly, sketch: WABC WGR WIBX WVA WHEC

NBC-The Man I Married, sketch: WFAE WCAE WBEN WTAM WSYR KYW WGY WLW
WBAL-Meet Miss Julia
★WBAX-News: Milt Herth Trio
WBRE-Mary Lee Taylor
WCAU-Tena & Tim, sketch
WEEU-Gloomchasers
WESG-Talking Shop
★WFBL-News: Good News
WGBI-Betty & Bob, sketch
WHAM-Accordiana
★WHP-Donald Novis, songs: News
WJAS-To be announced
WJTN-House of MacGregor
WKBW-Modern Kitchen
★WMMF-News
★WMMN-News: At Your Service
WOR-Pure Food Hour
WORK-Betty Jo
WPAR-Osteopathic Talk
★WPIC-News: Answer Man

10:15
NBC-Right to Happiness, sketch: WJZ WSYR WBAL WJTN KDKA WHAM
NBC-John's Other Wife, sketch: WFAE KYW WBEN WCAE WGY WTAM WLW

CBS-Myrt & Marge, sketch: WABC WCAU WJAS WHEC WFBL WGR WHP WGBI WIBX WVA WNBFB
NBC-Three Romeos: (sw-15.33)
WBAX-Sons of the West
WBRE-Johnny Messner's Orch.
WMMF-To be announced
WMMN-Buddy Stareher
WPAR-Morning Varieties
WPIC-Ann Matthews, songs

10:30
MBS-Melody Strings: WBAX
NBC-Story of Mary Marlin, sketch: WJZ WBAL WSYR WHAM WEEU KDKA WJTN
CBS-Hilltop House, sketch: WABC WJAS WHEC WFBL WCAU WGR WHP WGBI WIBX WVA WNBFB

NBC-Just Plain Bill, sketch: WFAE WGY KYW WTAM WCAE WLW WBEN
NBC-Originalities: WORK
WBRE-Secret Diary
WESG-Home Makers
WKBW-Hits & Encores
WMMF-Don & Dale Present
WMMN-Grampa Jones & His Grandsons
WPIC-Rambles in Rhythm

10:45
CBS-Stepmother, sketch: WABC WJAS WCAU WJAS WGR
MBS-John Metcalf's Choir Loft: WBAX
NBC-Woman in White, sketch: WFAE WTAM WBEN WCAE KYW WGY

NBC-Midstream, sketch: WJZ WSYR WHAM WJTN WBAL KDKA
WBRE-Polka Dots
WEEU-Melody Shoppers
WESG-Musical Bazaar
★WGBI-News: Musical Prgram.
WHP-Morning Melodies
WIBX-Young Dr. Malone
WKBW-League of Women Voters
WLW-Right to Happiness
WORK-Frank Renault, organist
WPAR-The Little Show
WVA-Big Slim

11:00
CBS-Poetic Strings: WABC (sw-21.57)
NBC-David Harum, sketch: WFAE WCAE WTAM WBEN KYW WGY
CBS-Mary Lee Taylor: WVA WJAS WCAU WKBW WHEC WKBW WGBI WFBL
NBC-Viennese Ensemble: WORK
NBC-Pepper Young's Family, sketch: WJZ WBAL KDKA WEEU WSYR WJTN WHAM
MBS-To be announced: WBAX WNBFB
WBRE-Marek Family
★WGR-News: Interlude
WHP-Gene Austin, songs
WIBX-White Elephants
WLW-Linda's First Love, sketch
WMMF-American Family Robinson

WMMN Hickory Nuts
WOR Shopping with Jean Abbey
WPAR-Singin' Sam
★WPIC-News: Electric Organ Moods

11:15
CBS-Brenda Curtis, sketch: WABC WKBW WJAS WFBL WCAU WVA WHEC WNBFB WGBI WHP
NBC-Young Dr. Malone, sketch: WJZ KDKA WBAL WSYR WJTN WMMF WHAM WEBR (sw-15.33)

NBC-Road of Life, sketch: WFAE WBEN WCAE WTAM WEEU WLW KYW WGY
MBS-Milton Kaye, organist: WOR WBAX
WBRE-Polka Dots
WGR-School for Brides
WIBX-Green Bros.' Orch.
WMMN-Shopper's Stroll
WORK-T. B. Prgram.
WPAR-Today's Almanac
WPIC-Hits & Bits

11:30
MBS-Keep Fit to Music: WOR WBAX
NBC-Richard Kent, travelling Chef: WJZ WMMF WBAL (sw-15.33)

NBC-Against the Storm, sketch: WFAE WTAM WBEN WCAE WGY KYW WEEU
CBS-Big Sister, sketch: WABC WGR WHP WCAU WJAS WVA WFBL WHEC WGBI WNBFB WIBX

KDKA-Melody Time
WBRE-Rawhide & Tumbleweed
★WESG-Friendly Exchange. News
WHAM-Hits & Encores
WJTN-Your Radio Girl Friday
WKBW-Victor Spotlight
WLW-Teena & Tim
WMMN-Salt & Peanuts: A Day at Mays
WORK-The Swingsters
WPAR-Farm & Home Hour
WPIC-Amer Family Robinson
WSYR-Overtones

11:45
MBS-Erskine Butterfield, pianist: WOR
NBC-The Guiding Light, sketch: WFAE KYW WTAM WBEN WGY WLW WCAE

NBC-Getting the Most Out of Life: WJZ WHAM WMMF KDKA WJTN WSYR WEBR (sw-15.33)
CBS-Aunt Jenny's Stories: WABC WJAS WVA WFBL WCAU WHEC WIBX WGR WHP WGBI WNBFB

★News: WESG WBRE
WBAL-Mary Landis
★WBAX-News: The Mine Schedule
WEEU-Melody Shoppers
★WKBW-Farm Period: News
WMMN-Hickory Nuts
WORK-Noontime Musicale
WPIC-Song Shoppers

AFTERNOON

12:00
NBC-Meet the Songwriter: WJZ WEEU (sw-15.33)
NBC-Strings that Sing: WTAM
CBS-To be announced: WIBX
NBC-Carters of Elm Street, sketch: WFAE KYW
CBS-Kate Smith Speaks: WABC WFBL WHEC WKBW WVA WCAU WJAS (sw-21.57)

MBS-Red River Dave, songs: WOR
★KDKA-News: Music: Weather
★WBAL-News: Tonic Tunes
WBAX-Xavier Cugat's Orch.
★WBRE-Your Family & Mine
★WBRE-Bill Roberts' Orchestra: News
★WCAE-News: Melodies
WESG-Quick Quiz
WGBI-Dance Time
WGR-Meet Miss Julia, sketch
★WGY-Organist: Markets: News
★WHAM-Hits of the Day: News
WHP-Melody Makers
★WJTN-News: Matinee Revue
WLW-One Woman Speaks
★WMMF-News: Interlude: Employment Service
★WMMN-News: Farm Forum
WORK-Springtime in Harvest
★WPIC-News: Name the Melody
WSYR-Betty & Bob

12:15
★NBC-Merry Music (News, WJZ only): WJZ WEEU (sw-15.33)
MBS-Buckeye Four: WBAX
CBS-When a Girl Marries: WABC WFBL WCAU WKBW WJAS WNBFB WVA WGBI WIBX WHP
CBS-Keyboard Capers: (sw-21.57)

NBC-The O'Neills, sketch: WFAE WBEN WTAM WLW WCAE KYW WGY
KDKA-Checkerboard Time
WESG-Agricultural Hour
WGR-The Store of Tomorrow
WHAM-Friendly Farmer
WMMF-Hi-Boys
WMMN-Today at the Console
WOR-Jack Berch, songs
★WORK-News
WPAR-To be announced
WSYR-Bradley Kincaid

12:30
NBC-Nat'l Farm & Home Hour: WJZ KDKA WEBR WSYR WHAM WBRE WMMF WORK
Ruth Van Deman of the Bureau of Home Economics will give "Tips on Buying Hosiery." N. E. Dodd of the AAA will discuss the "Wheat Loan Program."

CBS-Romance of Helen Trent, sketch: WABC WCAU WHEC WKBW WFBL
NBC-Our Spiritual Life: WFAE (sw-15.33)

CBS-Echoes of the Opera: WPAR
★News: WJAS WOR WIBX KYW-Happy, Clarks
WBAL-Markets: Rhythm & Romance
WBAX-Lukewelas Hawaiians
★WBEN-News: Weather: Musical Interlude
WCAE-Carters of Elm St.
WEEU-The Crimson Trail
WGR-Song Shoppers
WGY-Farm Paper
★WHP-News: Freddie Berrens' Orch.
WJTN-Singin' Sam
★WLW-News: Everybody's Farm
WMMN-Brush Creek Folks
WPIC-Luncheon Dance Revue
WTAM-Linda's First Love, sketch
WVA-Your Family & Mine

12:45
NBC-Glenn Darwin bar.: WBEN (sw-15.33)
MBS-Pelham Richardson's String Ensemble: WBAX

★NBC-News: Markets & Weather WFAE
CBS-Our Gal Sunday, sketch: WABC WCAU WHEC WKBW WFBL WJAS
NBC-Nat'l Farm & Home Hour: WJTN
Man on the Street: WBAL WIBX
★KYW-News: Music at Midday
WCAE-Singin' Sam
★WEEU-News: Briefs
WGR-To be announced
WMMN-Poya's Five Pennies
WOR-Consumers' Quiz Club
★WPAR-News: Stocks: Resume
WTAM-Editor's Daughter, sketch
WVA-Farm & Home Hour

1:00
NBC-Nat'l Farm & Home Hour: WBAL
CBS-The Goldbergs, sketch: WABC WHEC WJAS WCAU WMMN WHP WFBL WGR
MBS-The Happy Gang: WBAX WNBFB

NBC-Jeno Bartal's Orch.: WFAE (sw-15.33)
WBEN-Voice of Stockyards
WCAE-Musical Trail
WEEU-Afternoon Melodies
WGBI-Meet Miss Julia, sketch
WGY-Household Chats
WIBX-Hollywood News
WJTN-Future Farmers of Amer.
★WKBW-News: Ad Club
WLW-Livestock Reports
WOR-Health Talk: Melody Moments
WPAR-Luncheon Dance
★WPIC-News: Stocks
WTAM-Noonday Resume
WVA-L. P. Lehman & Staff

1:15
CBS-Life Can Be Beautiful, sketch: WABC WCAU WBAX WFBL WGBI WHEC WGR WHP WMMN
NBC-Virginia Hays, contr.: WJZ WEBC WMMF (sw-15.33)
NBC-Ellen Randolph, sketch: WFAE WGY WLW WHAM KYW KDKA WBAL WBEN WTAM
WBRE-Phil & Jerry
WCAE-Sophisticated Ladies
WESG-Suburban Special
WIBX-Amer. Family Robinson
WJAS-Tena & Tim
★WJTN-Monitor Views the News: Organ Interlude
WOR-Housewives' Delight
WORK-Luncheon Ensemble
WPIC-Ai Trenga
WSYR-Dairymen's League News: Market

1:30
CBS-This Day Is Ours, sketch: WABC WMMN WFBL WGR WHP WGBI WJAS WCAU WHEC WVA
NBC-Rochester Civic Orch.: WJZ WHAM WMMF

NBC-Words & Music: WFAE WBEN KYW WTAM (sw-15.33)
MBS-Enoch Light's Orch.: WOR WBAX WNBFB
KDKA-Women and the News
WBAL-Happy Johnny & Gang
★WBRE-News: Three Cards
WCAE-Polly Entertains
WEEU-Agricultural Extension
WGY-Steve Hall, organist
WIBX-George Gregory's Orch
WJTN-Calling Warren
WKBW-Over the Tea Cups
WLW-Editor's Daughter
WORK-Betty Jo
WPAR-To be announced
WPIC-Take It Easy

1:45
NBC-Rochester Civic Orch.: WBAL (sw-15.33)
NBC-Words & Music: WBRE
CBS-Road of Life, sketch: WABC WHP WGBI WGR WHEC WCAU WVA WJAS WFBL

Your Family & Mine: WTAM KDKA
WBEN-Dollars & Sense
WCAE-Musical Mirror
WGY-Musical Workshop
WLW-Little White House
WMMN-Cowboy Loye's Troupe
WSYR-Memory Time

2:00
CBS-Doc Barclay's Daughters, sketch: WABC WVA WHEC WHP WCAU WJAS WGBI
NBC-Betty & Bob, sketch: WFAE WBEN WBAL KYW WCAE WGY WTAM WHAM WLW
NBC-Gallant American Women: WJZ WORK KDKA WMMF WJTN WEBR (sw-15.33)
"Women in the Law" is the theme of today's dramatization. See pictures on page 22.

MBS-Concert Orch.: WBAX
WBRE-Italian Prgram.
WEEU-What to Give.
WESG-Gloom Busters
★WFBL-News: Afternoon Concert
★WGR-News: To be announced
WIBX-Continental: Social Register
WKBW-Accordiana
★WMMN-News: Smoky Mountaineers
★WPIC-News: Town Crier
WSYR-Ruth Chilton's Matinee

2:15
NBC-Arnold Grimm's Daughter, sketch: WFAE WHAM WBAL WTAM WBEN KYW WCAE WGY WLW
MBS-Tommy Tucker's Orch.: WOR WBAX
CBS-Life & Love of Dr. Susan, sketch: WABC WHEC WKBW WHP WIBX WJAS WFBL WGBI WCAU WVA WNBFB
WESG-Ave Maria Prgram.
WPAR-Movie Gossip
WPIC-Musical Treasure House

2:30
CBS-Your Family & Mine: WABC WCAU WFBL WNBFB
NBC-Army Band: WJZ WJTN WEEU WMMF WORK
NBC-Valiant Lady, sketch: WFAE WGY KYW WLW WTAM WBEN KDKA WBAL WHAM WCAE

KDKA-Home Forum
★WBRE-News
WESG-Concert Hall
WGBI-Ma Perkins, sketch
WGR-Today's Almanac
WHP-Meet Miss Julia, sketch
WIBX-Style Notes: Lew White
WJAS-Musical
WKBW-Dixieland Band
WMMN-Radio Dot & Smokey
WPAR-Farm Life
WVA-Boys from Iowa

2:45
NBC-Hymns of All Churches: WFAE WGY WBAL WCAE KYW WBEN WTAM WHAM WLW
CBS-My Son & I, sketch: WABC WFBL WGR WJAS WCAU WVA
NBC-Army Band: WBRE
MBS-To be announced: WBAX WNBFB

CBS-Tune Time: WIBX WPAR
★WGBI-News: Music: Resume
WHP-Strings Moderne
WKBW-Songs By
WOR-David Harum, sketch
WORK-York Schools in Action
WSYR-Onondaga Health Ass'n.

3:00
NBC-Orphans of Divorce, sketch: WJZ WHAM WBAL KDKA WJTN WHAM WSYR (sw-15.33-9.53)
NBC-The Story of Mary Marlin, sketch: WFAE WTAM WBEN WCAE WLW WGY KYW
CBS-Joyce Jordan, Girl Interne sketch: WABC WJAS WHEC WCAU WFBL WGBI WVA WKBW WKBW WNBFB WHP

★News: WBAX WMFF
WBRE-Lopez' Orch.
WEEU-Eddie Connors
WESG-Siesta
WGR-Gaslight Harmonies
WMMN-Buddy & Smiley
WOR-Martha Deane, women's hr.
WORK-Musical Favorites
★WPIC-News: Hawaiian Melodies
3:15

NBC-Ma Perkins, sketch: WEA
WCAE KYW WGY WLW WBN
WTAM

CBS-On the Village Green: WESG
WNBF

NBC-The Chase Twins, sketch:
WJZ WEEU WORK WEBR
WMFF WJTN WHAM (sw-9.53-
15.33)

CBS-Society Girl: WABC WGR
WCAU WJAS WFBL WHEC
△MBS-Music for Every Child:
WBAX

KDKA-Tea Time Tunes
WBAL-Afternoon Show
WBRE-Pauline's Perils
WGBI-Kitchen Kwiz
WHP-Matinee Melodies
WKBW-Rhapsody in Brass
WPIC-Evelyn Pyle
WSYR-The Christmas Show
WVVA-Curley Miller
3:30

NBC-Pepper Young's Family,
sketch: WEA WTAM WBN
WCAE WLW WGY KYW

NBC-Anne Thomas, career wife:
WJZ WHAM WEBR WJTN
WBRE WMFF WORK

★CBS-News: Uncle Jonathan,
sketch: WABC WPAR WESG
WHP WJAS WKBN WNBF WGR
(sw-9.59)

MBS-Ray O'Hara's Orch.: WBAX

★WCAU-News: Cosmopolitans
WEEU-Uncle Jack's Prgm.
WIBX-Old Harp Singers
WKBW-Catechism Speaks
WMMN-Musical Rangers
WPIC-Popeye's Mail-bag
WSYR-Console & Keys
WVVA-Border Riders
3:45

NBC-Between the Bookends:
WJZ WHAM WEBR WJTN
WORK WMFF KDKA (sw-15.33-
9.53)

NBC-Vic & Sade, sketch: WEA
WBN WTAM WCAE WGY
KYW WLW
CBS-Richard Maxwell, tnr., phil-
osopher: WABC WPAR WESG
WNBF WEEU WORK WJAS
WKBN WGBI WGR WHP

MBS-Ray O'Hara's Orch.: WOR
WBAL-Globe Trotter
WBRE-Gerry Montana's Gang
WBFL-Doc Barclay's Daughters
WKBW-Filmland Today
WMMN-Hickory Nuts
WSYR-Social Calendar

4:00
CBS-Cleveland Institute of Music:
WABC WPAR WIBX WJAS
WFBL WESG WNBF WKBW
(sw-15.27-11.83)
Music detail on page 10.

★NBC-Club Matinee: News: WJZ
WSYR KDKA WORK WJTN
WEBR WMFF (sw-9.53-15.33)

NBC-Backstage Wife, sketch:
WEAF KYW WBN WCAE WGY
WLW WTAM

CBS-Pretty Kitty Kelly: WKBN
WBAL-U. S. Gov't Reports
WBAX-Prgm. Resume
WCAU-The Career of Alice Blair
★WEEU-Merchandise Revue:
News

WGBI-Reminiscing
WGR-Christmas Tree of 1939
WHAM-Home Folks Jamboree
WHP-Catholic Hour
★WMMN-News: Parade of Bar-
gains
★WOR-News
★WPIC-News: Stocks
WVVA-Neo-Vim's Gang
4:15

NBC-Stella Dallas, sketch: WEA
WGY KYW WTAM WBN WLW
WCAE

★NBC-Club Matinee: News:
WBAL WBRE

MBS-Mischa Borr's Ensemble:
WOR

WCAU-Meet Miss Julia, sketch
WGBI-High School Reporters
WHP-Ferinand Strack Symphony
WJAS-Baron Elliott's Orch.
WPIC-Meyers Sisters
4:30

CBS-Of Men & Books: WABC
WPAR WJAS WKBW WMMN
WIBX (sw-11.83)
More detail on page 17.

NBC-Lorenzo Jones, sketch:
WEAF WBN WTAM WCAE
KYW WGY

MBS-Two Keyboards: WBAX

TUESDAY GOOD LISTENING GUIDE

TUESDAY
December 19

Check the programs you want to hear today

NIGHT
7:00 EST Fred Waring in
Pleasure Time, NBC.
7:15 EST Jimmie Fidler; Hol-
lywood Gossip, CBS.
8:00 EST Big Town; Drama,
CBS.
Edward G. Robinson and
Ona Munson.
8:00 EST Johnny Presents,
NBC.
"Undercover Squad" dramas;
Swing Fourteen; soloists;
Johnny Green's orchestra.
8:00 EST The Aldrich Family,
NBC.
Comedy sketch, with Ezra
Stone; Don Wilson; Felix
Mills' orchestra and others.

8:30 EST Information, Please;
Quizzing Experts and Guest
Celebrities, NBC.
Guests: Albert Spalding,
violinist, and Christopher
Morley, author.
8:30 EST Pot O' Gold, NBC.
Horace Heidt and His Musi-
cal Knights.
9:00 EST We, the People;
Drama and Music, CBS.
Gabriel Heatter, M. C.;
Mark Warnow's orchestra.
9:30 EST Bob Crosby's Or-
chestra, CBS.
With Johnny Mercer, M. C.,
and Helen Ward, vocalist.
9:30 EST Fibber McGee and
Molly, NBC.
Marian and Jim Jordan;
Harold Peary; Jimmy Shields;
tenor; Bill Thompson; Billy

Mills' orchestra.
9:30 EST Mozart Concerto
Series, MBS.
Nadia Reisenberg, pianist;
Alfred Wallenstein, conduc-
tor.
Music detail may be found on
page 10, column 4.
10:00 EST Childhood of Christ,
MBS, CBC.
Oratorio by Louis Berlioz.
10:00 EST Bob Hope Variety
Show, NBC.
Judy Garland, vocalist; Jerry
Colonna, comedian, and Skin-
ney Ennis' orchestra.
A picture of Judy Garland may be
found on the front cover.
10:30 EST Uncle Walter's Dog
House, NBC.
Tom Wallace (Uncle Wal-
ter); Dog House Chorus;
Virginia Verrill, vocalist;

Charlie Lyon, announcer;
Bob Strong's orchestra.
FREQUENCIES
CKLW-1030
KDKA-980
KYW-1020
WABC-800
WBAL-1060
WBAX-1210
WBEN-900
WBRE-1310
WBT-1080
WBZ-990
WCAE-1220
WCAU-1170
WEAF-660
WEEU-1310
WEEU-830
WENR-870
WESG-850
WFBL-1360
WGAR-1450
WGBI-880
WGR-550
WGY-790
WHAM-1150
WHAS-820
WHEC-1430
WIKK-1390
WHP-1430
WIBX-1200
WJAS-1290
WJR-750
WJTN-1210
WJZ-760
WKBN-570
WKBW-1480
WLW-700
WMAQ-670
WMFF-1310
WMMN-890
WNBF-1500
WOR-710
WORK-1320
WPAR-1420
WPIC-780
WSR-740
WSM-650
WSYR-570
WTAM-1070
WTIC-1040
WVVA-1160

MBS-Radie Harris, Hollywood
commentator: WOR
CKLW-Evening Serenade
WBAX-Safety Show
★WBRE-Sports: News
WGBI-Sports Parade
WHP-Salute to Beauty
WIBX-Al Sack's Orch.
★WKBW-News: Orchestra of the
Week
★WLW-Michael Hinn, news
WMFF-Lest We Forget
WMMN-Woman's Club
WORK-Townsend Plan
WPAR-Lest We Forget
7:30
NBC-Magnolia Blossoms: WMFF
WBAL (sw-9.55)
NBC-Echoes of New York: WEA
CBS-Second Husband, drama,
starring Helen Menken: WABC
WGAR WJAS WFBL WHAS
WGR WJR WHEC WCAU WBT
(sw-6.06)
NBC-Cameos of Melody: WCAE
NBC-Frank Novak's Musicrea-
tors: WJZ
MBS-Unsung Americans, Dr.
Frank Kingdon: WOR
Good Will Hour: WIBX WSB
WSM
Farmers' Forum: WHP WORK
CKLW-Songs by Jean Clement
KDKA-Tap Time
KYW-Little Show
WBAX-Wyoming TB Ass'n
WBN-Concert in Miniature
WBRE-Pioneers of 1829
WBZ-Name Three
WGBI-Four Dukes
WGY-Landt Trio & Curly Mahr
WHAM-Charles Siverson's Orch
WHK-F. B. I. Prgm.
★WJTN-News: Music
WKBW-Government Reports
WLW-Melody Grove
★WMAQ-News: Musical Entre-
preneur
WMMN-Plantation Party
WPAR-Christmas Gold
WSYR-Vadeboncoeur
WTAM-Otto Thurn's Orch.
★WTIC-News
WVVA-Harold Rhodes, pianist
7:45
NBC-Magnolia Blossoms: WMFF
NBC-Freddy Fisher's Orchestra:
WCAE
MBS-Inside of Sports: WOR WHK
WCAE WKBW WSYR WNBF
WLW WBAX
One of the strangest and
freakiest baseball games in
diamond history will be told
today.
CKLW-Words & Their Ways
WBN-Better Speech
WBRE-To be announced
WGBI-Just About Time
WHAM-Mysteries of Life
★WJTN-Boake Carter, comm.
WTAM-Sammy Watkin's Orch
WTIC-Electric Holiday Campaign
8:00
NBC-The Aldrich Family: WJZ
WHAM WJTN KDKA WHK
WBZ WBZA WSYR WBAL
WMFF WEBR WLEU (1420 kc)

Refer to adjacent columns for stations broadcasting these programs.

WBAL-Dog Tales
WCAU-Afternoon Matinee
WESG-Rhythm Almanac
★WFBL-News: Gov't Reports
★WGR-To be announced: News
WHAM-Music & Charm
WLW-Against the Storm, sketch
WPIC-Sports: Dance Music
WVVA-Blaine Smith
4:45
CBS-Blue Streak Ensemble: WGR
(sw-11.83)
NBC-Young Widder Brown,
sketch: WEA KYW WBN
WCAE WTAM WGY
CBS-Smilin Ed McConnell: WABC
WBAL-Uncle Jack's Club
WBAX-Stars of Tomorrow
WFBL-Santa Claus
WHAM-Meet Miss Julia
WHP-Console & Keyboard
WIBX-Buckaroos
WJAS-Advs. in Christmas Tree
Grove
WKBW-Ben Binnacle
WLW-Meet Miss Julia, sketch
WOR-Career of Alice Blair
WPAR-Amer. Family Robinson
★WSYR-Stock Reports: Inter-
lude: News
WVVA-Joe Barker's Gang
5:00
CBS-By Kathleen Norris: WABC
WGR WCAU WJAS WFBL
NBC-Larry Clinton's Orch.: WJZ
WEBR
NBC-Girl Alone, sketch: WEA
WCAE WBN KYW WTAM
WGY
CBS-Blue Streak Ensemble:
WESG WIBX WNBF
MBS-Old Fashioned Girl: WBAX
KDKA-Janet Ross Interview
WBAL-Santa Claus Prgm.
WBRE-Polka Dots
WGBI-Santa Claus
WHAM-To be announced
WHP-Concert Ensemble
WJTN-Tea Time Tunes
WKBW-Studio Program: Duke
Slohm
WLW-Kitty Keene, drama
WMFF-Hi-Boys
WORK-Health Forum
WOR-Meet Miss Julia, sketch
WPAR-Stocks & Resume
WSYR-David Adams
WVVA-Shopping Hour
5:15
CBS-Caroline's Golden Store,
sketch: WJAS
CBS-Billy & Betty, sketch:
WABC WGR WFBL WCAU
△NBC-Slovenian Christmas Mu-
sic: WJZ WEBR WJTN WSYR
(sw-9.53-15.33)
NBC-Midstream, sketch: WEA
WLW WCAE WBN WTAM
WGY KYW
MBS-The Johnson Family: WOR
WBAX
KDKA-David Adams
WESG-The Rohans
WHAM-Keyboard Kaleidoscope
WHP-Army Recruiting Prgm.
★WKBW-News
WMMN-Santa's Workshop
WORK-The Rhythmaires
★WPAR-News: To be announced
5:30
NBC-Affairs of Anthony, sketch:
WJZ WEBR WJTN WMFF
(sw-15.33-9.53)
CBS-To be announced: WIBX
NBC-Jack Armstrong, sketch:
WEAF KYW WBN WGY
WCAE WTAM WLW
CBS-It Happened in Hollywood:
WABC WCAU WJAS WKBW

MBS-Uncle Don children's prgm.:
WNBF
KDKA-Rhythm Makers
WBAL-Peeking at Pictures
WBAX-Santa Claus
WBRE-Ken Baker's Orch.
★WESG-News
WFBL-Secret Agent K-7
WGBI-Jack Armstrong, sketch
WGR-Social Security Speaker
WHAM-Your Family & Mine
WHP-Garwood Van's Caravan
WMMN-Freshest Thing in Town
WOR-Dick Kuhn's Orch.
WPAR-Junior G-Men
WSYR-Onondaga Medical Society
WVVA-Church of Christ
5:45
NBC-Little Orphan Annie, sketch:
WEAF WBN WGY WCAE KYW
WTAM
CBS-Scattergood Baines, sketch:
WABC WIBX WHEC WGBI
WCAU WFBL WKBW WJAS
WVVA
NBC-Adventures of Tom Mix:
WJZ WJTN WEBR KDKA
WSYR WMFF WBAL WHAM
(sw-15.33-9.53)
MBS-Dick Kuhn's Orch.: WNBF
WOR
★WBAX-News
★WBRE-News: Erwin Yeo, or-
ganist
WESG-Woody Ott, sports
★WGR-Victor Spotlight: News
WLW-Invitation to Listen
WMMN-Singin' Sam
WORK-Sports Page of the Air
WPAR-Santa Claus

6:15
★NBC-News: Jack Miley, sports:
WEAF
★NBC-Malcolm Claire, children's
stories: News: WENR (sw-9.53)
NBC-(The Listener's Corner,
WJZ only) Washington Calling:
WJZ (sw-9.55)
CBS-Deep River Rhapsody:
WKBW WFBL
CBS-Talk by Walter D. Fuller:
WABC
★News: WBRE WHK WJAS
WBZ
Sports: WLW KYW WIBX
KDKA-Winifred McDonnell Trio
WBAL-Around Dinner Table
WBAX-Musical Interlude: Sports
WBN-David Adams
WBT-William Winter
★WCAE-News: Interlude
WCAU-Caballeros
★WGAR-Franklin Lewis, comm.:
Second Federal
★WGBI-News: Musical Prgm.
WHAM-World Dances
WHAS-Christmas Party
WHP-Sports: Melodic Interlude
WJR-Evening Melodies
WMAQ-Evening Prelude
WMMN-Sports: Prgm. Resume
WPAR-Watts the Answer?
★WSB-To be announced: Five-
Minute Show: News
WSM-Radio Patrol
WSYR-Change of Pace
★WTAM-Chet Zohn & Walt
Bergener: News
WTIC-Football Roundup
★WVVA-News: Sports
6:30
NBC-(The Listener's Corner,
WEAF only) Reggie Childs'
Orch.: WEA WCAE
★CBS-H. V. Kaltenborn, news
analyst: WABC WMMN WKBW
WIBX WPAR WGBI WBT (sw-
9.59-11.83)
NBC-Johnny Magee's Orch.: WJZ
(sw-9.55)
★News: WORK WHP WMFF
WOR WSB CKLW
Sports: WBN WHAM WGR
Dinner Dance: WBAX WBZ
KDKA-Music: Sports
KYW-Rhythmaires
WBRE-Hot Club Quintet
WCAU-Sports: Novelists
WENR-Junior League Radio
Theater
WFBL-Sports: Tunes of Today
WGAR-Carl George
WGY-Plantation Party
★WHAS-News: Tobacco Markets
WHK-Everett Hoagland
WJAS-Baron Elliott's Orch.
WJR-The Inside of Sports
WJTN-Sports: Band Music
WLW-Once Upon a Time
WMAQ-Jack Armstrong, sketch
★WSM-News: Sports
WTAM-Leisy Sportsman: Evening
Prelude
WTIC-History in the Headlines
WVVA-Twilight Trail
6:45
★NBC-Lowell Thomas, news com-
mentator: WJZ WSYR WTAM
WBZ WJTN WTIC WBN WLW
KDKA WBAL WHAM
NBC-Adventures of Tom Mix:
WENR
★CBS-Today in Europe: WABC
WFBL WGBI WPAR WKBW
WCAU WGAR WKBW WHAS
WJR WHP (sw-9.59)
NBC-Li'l Abner, sketch: WEA
WEBR WMAQ (sw-9.53)
★News: WBAX WIBX
CKLW-Vincent York's Orch.

KYW-Ken Martin & Orch.
WBRE-Townsend Plan
WBT-Twilight Trails
WCAE-Hits & Encores
WESG-Bill Pope, scores
★WGR-News: To be announced
WHK-Everett Hoagland's Orch.
WJAS-Life Can Be Beautiful
WMFF-Resume: Salon Echoes
WMMN-Musical Dollar Savers
WOR-Ed Fitzgerald, talk
WORM-Dinner Dance Melodies
WSB-Little Orphan Annie
WSM-Shanty Town
WVVA-Santa Claus
7:00
NBC-Fred Waring in Pleasure
Time: WEA WTIC KYW WGY
WBN WORK WCAE WBRE
WMAQ WTAM WLW WSM WSB
CBS-Amos 'n' Andy, sketch:
WABC WGR WBT WCAU WJAS
WHAS WGBI WGAR WFBL
WNBF WJR WHEC (sw-6.06-
11.83) (also at 11 p.m.)
NBC-Easy Aces, sketch: WJZ
KDKA WBAL WHK WBZ WJTN
WHAM WENR WSYR WEBR
★MBS-Fulton Lewis, Jr., news
analyst: WBAX
Sports: WOR WMFF
CKLW-Joe Gentile, sports
WHP-Little Brown Book
WIBX-King's Orch.
WKBW-To be announced
WMMN-Zingo!
WPAR-What's New
WVVA Sports Parade
7:15
CBS-Jimmie Fidler: WABC WBT
WGR WCAU WJAS WHEC
WGAR WHAS WFBL WVVA
WJR (sw-6.06) (also at 11:15
p.m.)
CBS-Ballads by Brooks: WESG
NBC-Mr. Keene, Tracer of Lost
Persons, drama: WJZ WENR
WHK WBZ WSYR WBAL WJTN
WEBR WHAM KDKA
NBC-I Love a Mystery: WEA
KYW WTAM WSB WSM WCAE
WMAQ WTIC WBN WGY
(sw-9.53)

NIGHT

Where there is no listing
for a station its preceding
program is on the air.

6:00

★NBC-News: Luden's Dinner
Date: WJZ
★CBS-News: Edwin C. Hill, com-
mentator: WABC WCAU WKBW
WKBW WBZ WVVA WGBI
WNBF WMMN WBT WJAS WHP
(also at 11 p.m.)
NBC-Washington Calling: Vocal-
ists & Orch.: WHK
NBC-EI Chico, Spanish Revue:
WEAF WENR (sw-9.53)
★News: WFBL WHAM WLW
WJR
CKLW-Rollin' Home
★KDKA-News: Temp.: Your
Movie Magazine
★KYW-News: Andy Arcari
★WBAL-News: Sports
WBAX-Harry Thomas, sports
★WBN-News: Weather. Musi-
cal Prgm.
WBRE-Chuck Foster's Orch.
★WBZ-News: Musicale
WCAE-Evening Serenade
★WGAR-Sidney Andora: Ellis
VanderPyl; Five Star Final
WGR-The Lone Ranger
★WGY-News: Varieties
WHAS-Herbie Koch
★WJTN-News: Dinnertime Melo-
dies
WMAQ-Life Can Be Beautiful
WMFF-Auction Parade
WOR-Uncle Don, children's prgm.
WORK-Christmas Gold
★WPAR-News: Dinner Music
WSB-Adventures in Art
WSM-On the Bandstand
★WSYR-News: Nick Stemmler
WTAM-Pie Plant Pete
★WTIC-News: Weather

SEE WHAT YOU GET

IN THE *Sunday*
Inquirer
PHILADELPHIA
(EARLY EDITION)

76

PICTURE PARADE

EVERYBODY'S WEEKLY

\$2 NOVEL

HOME LIFE

OF THE WORLD'S BEST

Comics AND Features

ON SALE AT ALL NEWSSTANDS

THE WORLD'S BIGGEST VALUE

10¢

TUESDAY

December 19

(8:00 p.m. Continued)

CBS-Big Town, drama, with Edward G. Robinson, Ona Munson; WABC WIBX WGR WJR WJAS WHEC WCAU WHAS WGAR WFBL WBT (sw-6.06) (also KNX KSL at 11:30 p.m.)

MBS-Ned Jordan, secret agent; WBAX WNB

NBC-Johnny Presents; Johnny Green's Orch.; Dramas; Genevieve Rowe, sop.; Glenn Cross & Beverly; Swing Fourteen; Floyd Sherman, tr.; WFAE WCAE WLW WMAQ WTIC WGY KYW WTAM WORK WBN WSB WBR WSM (also at 11:30 p.m.)

MBS-Antonini Concert Series; WOR

CKLW-Musical Varieties
WGBI-Charles Masters' Orch.
WHP-College of Fun
*WKBW-News: Studio Prgm.
*WMMN-News: Campus Highlights
WPAR-Public Forum

8:15
WGBI-Job Finder
WKBW-Racket Chasers

8:30
MBS-Morton Gould's Orchestra; WNBW WOR WBAX CKLW

CBS-To be announced: WABC WHAS WGAR WCAU WJAS WJR WFBL WHEC WIBX WBT WGR (sw-6.06-11.83)

NBC-Pot o' Gold; Horace Heidt's Musical Knights; WFAE WBN WGY WMAQ WTAM WSB WLW KYW WSM WTIC WCAE WBR WORK

NBC-Information, Please; Quiz Prgm.; WJZ WSYR WHK WJTN KDKA WBZ WHAM WBAL WMFF WEBR (also KGO at 11 p.m.)

For detail see Good Listening Guide.
WGBI-Sue Burton, songs
*WHP-Concert Ensemble: News
*WKBW Q E D Speaking: News
WMMN-Concert Waltzes

8:45
*WGBI-Standard String Ensemble: War News
*WKBW-To be announced: News
WMMN-Music You Want

9:00
*MBS-Raymond Gram Swing, news analyst; CKLW WBAX
NBC-Battle of Sexes, conducted by Frank Crumit & Julia Sanderson; WFAE WBN WTAM WMAQ WTIC WGY KYW WSM WORK WCAE WSB WLW (also KPO KF1 at 12:30 a.m.)

NBC-Little o' Hollywood: WJZ WEBR WSYR WBAL WMFF WBZ KDKA WHAM (sw-9.53)

CBS-We, the People; Gabriel Heatter; Harry von Zell; Mark Warnow's Orch.; Guests: WABC WHAS WGAR WFBL WKBW WJAS WHEC WCAU WGBI WKBW WBT WHP WJR WNBW (sw-6.06-11.83)

WBRE-Leno Brothers' Orch.
WENR-Concert Miniature
WGR-International House
WHK-Wake Up America
WIBX-Nosco's Orch.
WJTN-Christmas Parade
WMMN-Music You Want
WOR-Confidentially Yours
WPAR-Zoe Beckley

9:15
MBS-Larry Clinton's Orch.; WOR WBAX
CKLW-Canada's Fighting Services
WENR-Art Kassel's Orch.
WHAM-Tomorrow's Headlines

9:30
NBC-Fibber McGee and Molly; Bill Thompson; Jimmy Shield's Orch.; Harlow Wilcox, announcer; Billy Mills' Orch.; WFAE WBN WTAM WSYR WSB WGY KYW WCAE WTIC WMAQ WLW WSM (sw-9.53)

NBC-Human Side of Literature: WJZ WBAL WEBR WJTN WBZ WHAM KDKA WSYR WORK WBR WMFF WENR
The fascinating business of revising books will be Mr. Weeks' theme tonight.

MBS-Mozart Concerto Series; WBAX WOR
Music detail on page 10.

CBS-Bob Crosby's Orch.; Johnny Mercer, m.c.; Helen Ward, vocalist; Guests: WABC WBT WCAU WJR WFBL WGAR WGBI WHP WKBW WHEC WJAS WHAS WNBW WKBW WMMN (sw-6.06)

CKLW-Treasure Trail
WPAR-To be announced

9:45
CBS-Bob Crosby's Orch.; (sw-11.83)

10:00
CBS-Marcelle Denya, soprano; WABC WFBL WGBI WGR WJR WHEC WJAS WCAU WPAR WHAS (sw-6.06)

NBC-Talk by Sumner Welles: WJZ WBAL WMFF WORK WEBR WENR WSYR WBR KDKA WJTN

Under Secretary of State Welles will speak on "Cuban-American Relations."

NBC-Bob Hope Variety Program; Judy Garland; Jerry Colonna; Skinnay Ennis' Orch.; WFAE WTAM WCAE WGY KYW WSM WBN WMAQ WSB WLW WTIC WHAM (sw-9.53)
For detail see Good Listening Guide.

MBS-Childhood of Christ (may be heard from CKLW at 10:15)
For detail see Good Listening Guide.

MBS-Raymond Gram Sing, new analyst; WOR

***CKLW-Fulton Lewis, Jr.**, news
WBAX-Nathaniel Shilkret's Orch.
WBT-Bob Sylvester's Orch.
WBZ-Gene & Glenn
WGAR-Practical Diesel Training: Fiddles & Footlights
WHK-Music for You
WHP-Safe Journey
WIBX-Waltz Time
*WMMN-News: Dance Time

10:15
MBS-Childhood of Christ: CKLW WBAX
CBS-Marcelle Denya, sop.; WNBW
NBC-Talk by Sumner Welles: WBZ WORK
KDKA-G-Men & Crime
WHP-Musique
WIBX-D'Artega's Orch.
*WOR-Fulton Lewis, Jr., news analyst

10:30
MBS-The Childhood of Christ: CKLW

NBC-Uncle Walter's Dog House; Tom Wallace, m.c.; Virginia Ver-rill; Tom, Dick & Harry; Bob Strong's Orch.; WFAE WMAQ WTAM WTIC WCAE WBN WLW KYW WGY WSB WSM (sw-9.53)

CBS-Four Clubmen: WABC WJR WMMN WIBX WGBI WHAS WGR WHP WPAR (sw-6.06-9.65)

NBC-Brent House, drama; WJZ WMFF WORK WHAM WBR WENR WJTN WBAL WSYR
KDKA-The Music You Want
*WBT-News: William Winter
WBZ-To be announced
WCAU-Mac Parker
*WFBL-News: Society Reporter
*WGAR-Headliner
WJAS-Joej Sims' Orch
WOR-Mammoth Minstrels

10:45
CBS-Public Affairs: WABC WJR WKBW WMMN WIBX WGBI WHAS WHP WPAR WJAS (sw-6.06-9.65)

MBS-The Childhood of Christ: WBAX
*WBT-Europe Today
WCAU-Bob Golden's Orch
WFBL-Fu Manchu
WGAR-Franklin Lewis: Interlude
WGR-Gypsy Caravan
WHK-Sport Mike

11:00
CBS-To be announced: WPAR
*NBC-News: Hugh Gibson, news; WFAE WTAM WGY WSB (sw-9.53)

MBS-Griff Williams' Orchestra: WBAX
*CBS-Paul Sullivan Reviews the News: WABC WJR WHEC WBT WGAR WCAU WGR WHAS WNBW (sw-9.65)

NBC-(News, WJZ only) Jimmy Luncford's Orch.: WJZ WBAL WMAQ WHK
*News: WJAS WORK WHAM WLW WGBI WOR WTIC WBR WMAQ WHP WHK
*News: Sports: WIBX WMFF
*CKLW-Reporter

CBS-Paul Sullivan Reviews the News: WABC WJR WHEC WBT WGAR WCAU WGR WHAS WNBW (sw-9.65)

NBC-(News, WJZ only) Jimmy Luncford's Orch.: WJZ WBAL WMAQ WHK
*News: WJAS WORK WHAM WLW WGBI WOR WTIC WBR WMAQ WHP WHK
*News: Sports: WIBX WMFF
*CKLW-Reporter

*KDKA-News: Weather: Temp.
*KYW-News: Organ Reveries
*WBN-News: Joe Wesp
*WBZ-News: Prgm. Previews: Weather
*WCAE-News: Dance Orch.
*WENR-Ten o'Clock Final
WFBL-Leo Bolley, sports
*WHP-News: Europe Then & Now
WKBW-Sports: Bowling News
*WMMN-News: Dance Melodies
WSM-Rosalie Wayne
*WSYR-News: Sparkling Moments

11:15
CBS-Mitchell Ayres' Orchestra: WABC WGBI WBX WJR WHP WCAU WJAS WKBW WKBW WHEC WNBW WMMN (sw-9.65)

NBC-Ray Herbeck's Orchestra: WFAE WMAQ (sw-9.53)
NBC-Jimmy Luncford's Orch.: WORK WMFF WBR WSYR WHK
Music You Want: WBZ CKLW KYW WHAM
KDKA-AAA Talk
WBN-Sports
WBT-Masterworks on the Air
WFBL-Musical Grab Bag: Sun Dodgers
WGR-Richard Bono's Orch.
WGR-Tin Pan Alley
WGY-Secret Agent K-7, drama
WHAS-George Walsh Looks Em Over
WJR-Around Michigan: The Vagabonds
WLW-Agency Series
WOR-Adrian Rollini Trio
*WSB-Radio Headlines: Weather
WSM-Bob Dyer's Orch.
WTAM-Dance Orch.
WTIC-Polish Orch.

11:30
NBC-Blue Barron's Orch.: WFAE WBN WCAE WSM WGY (sw-9.53)
NBC-Lou Breeze's Orch.: WJZ WBAL WORK WMAQ WJTN KDKA WMFF WBR WSYR WHK
MBS-Clyde Lucas' Orch.: CKLW WBAX
CBS-Paul Whiteman's Orchestras: WABC WNBW WKBW WFBL WGBI WHEC WHAS WMMN WJAS WIBX WGAR WHP

11:45
CBS-Paul Whiteman's Orchestra: WBT WJR WCAU
NBC-Blue Barron's Orch.: WTIC
*WFBL-News:
WLW-Johnny Randolph's Orch.
WWVA-U. S. Gov't Reports

12:00
MBS-Everett Hoagland's Orch.: WOR CKLW WCAE WBAX WHK
NBC-Jan Savitt's Orch.: WJZ WSYR WHAM WSM WBZ KDKA WBR
NBC-Richard Himber's Orch.: WFAE WGY WSB WBN WTIC
CBS-Tommy Reynolds' Orch.: WABC WFBL WHP WGBI WGR WNBW WHEC WJAS WIBX WHAS WKBW (sw-6.17)
KYW-Highlights After Dark
WBT-Midnight Dancing Party
WCAU-Masterworks on the Air
WENR-Art Kassel's Orch.
WJR-Joseph Sudy's Orch.
WLW-Deke Moffitt's Orch.
WMAQ-Fats Waller's Orch.
*WMFF-News
WMMN-Pappy Fibbs Night Shift
WTAM-Paul Burton's Orch.
WWVA-Studio Party

12:30
NBC-Larry Clinton's Orch.: WFAE WSB KYW WTAM WGY WBN WTIC
*NBC-Johnny Messner's Orch.: News: WJZ WBR WBS WSM KDKA WSYR WHAM WHK
CBS-Carl Lorch's Orch.: WABC WCAU WIBX WNBW WKBW WGR WGBI WHP WJR (sw-6.17)
MBS-Tommy Dorsey's Orchestra: WCAE WBAX WOR
CKLW-Larry Gentile
WENR-Little Jack Little's Orch.
WHAS-Dream Serenade
WLW-Moon River
WMAQ-Charlie Agnew's Orch.
End of Tuesday Programs

WCAU-Powers Gouraud
WGR-Stars Over Manhattan
WLW-Henry Busse's Orch.
WOR-Dance Orch.
WSB-Welcome South, Brother
WTAM-Music You Want
*WWVA-News

11:45
CBS-Paul Whiteman's Orchestra: WBT WJR WCAU
NBC-Blue Barron's Orch.: WTIC
*WFBL-News:
WLW-Johnny Randolph's Orch.
WWVA-U. S. Gov't Reports

12:00
MBS-Everett Hoagland's Orch.: WOR CKLW WCAE WBAX WHK
NBC-Jan Savitt's Orch.: WJZ WSYR WHAM WSM WBZ KDKA WBR
NBC-Richard Himber's Orch.: WFAE WGY WSB WBN WTIC
CBS-Tommy Reynolds' Orch.: WABC WFBL WHP WGBI WGR WNBW WHEC WJAS WIBX WHAS WKBW (sw-6.17)
KYW-Highlights After Dark
WBT-Midnight Dancing Party
WCAU-Masterworks on the Air
WENR-Art Kassel's Orch.
WJR-Joseph Sudy's Orch.
WLW-Deke Moffitt's Orch.
WMAQ-Fats Waller's Orch.
*WMFF-News
WMMN-Pappy Fibbs Night Shift
WTAM-Paul Burton's Orch.
WWVA-Studio Party

12:30
NBC-Larry Clinton's Orch.: WFAE WSB KYW WTAM WGY WBN WTIC
*NBC-Johnny Messner's Orch.: News: WJZ WBR WBS WSM KDKA WSYR WHAM WHK
CBS-Carl Lorch's Orch.: WABC WCAU WIBX WNBW WKBW WGR WGBI WHP WJR (sw-6.17)
MBS-Tommy Dorsey's Orchestra: WCAE WBAX WOR
CKLW-Larry Gentile
WENR-Little Jack Little's Orch.
WHAS-Dream Serenade
WLW-Moon River
WMAQ-Charlie Agnew's Orch.
End of Tuesday Programs

12:30
NBC-Larry Clinton's Orch.: WFAE WSB KYW WTAM WGY WBN WTIC
*NBC-Johnny Messner's Orch.: News: WJZ WBR WBS WSM KDKA WSYR WHAM WHK
CBS-Carl Lorch's Orch.: WABC WCAU WIBX WNBW WKBW WGR WGBI WHP WJR (sw-6.17)
MBS-Tommy Dorsey's Orchestra: WCAE WBAX WOR
CKLW-Larry Gentile
WENR-Little Jack Little's Orch.
WHAS-Dream Serenade
WLW-Moon River
WMAQ-Charlie Agnew's Orch.
End of Tuesday Programs

12:30
NBC-Larry Clinton's Orch.: WFAE WSB KYW WTAM WGY WBN WTIC
*NBC-Johnny Messner's Orch.: News: WJZ WBR WBS WSM KDKA WSYR WHAM WHK
CBS-Carl Lorch's Orch.: WABC WCAU WIBX WNBW WKBW WGR WGBI WHP WJR (sw-6.17)
MBS-Tommy Dorsey's Orchestra: WCAE WBAX WOR
CKLW-Larry Gentile
WENR-Little Jack Little's Orch.
WHAS-Dream Serenade
WLW-Moon River
WMAQ-Charlie Agnew's Orch.
End of Tuesday Programs

12:30
NBC-Larry Clinton's Orch.: WFAE WSB KYW WTAM WGY WBN WTIC
*NBC-Johnny Messner's Orch.: News: WJZ WBR WBS WSM KDKA WSYR WHAM WHK
CBS-Carl Lorch's Orch.: WABC WCAU WIBX WNBW WKBW WGR WGBI WHP WJR (sw-6.17)
MBS-Tommy Dorsey's Orchestra: WCAE WBAX WOR
CKLW-Larry Gentile
WENR-Little Jack Little's Orch.
WHAS-Dream Serenade
WLW-Moon River
WMAQ-Charlie Agnew's Orch.
End of Tuesday Programs

12:30
NBC-Larry Clinton's Orch.: WFAE WSB KYW WTAM WGY WBN WTIC
*NBC-Johnny Messner's Orch.: News: WJZ WBR WBS WSM KDKA WSYR WHAM WHK
CBS-Carl Lorch's Orch.: WABC WCAU WIBX WNBW WKBW WGR WGBI WHP WJR (sw-6.17)
MBS-Tommy Dorsey's Orchestra: WCAE WBAX WOR
CKLW-Larry Gentile
WENR-Little Jack Little's Orch.
WHAS-Dream Serenade
WLW-Moon River
WMAQ-Charlie Agnew's Orch.
End of Tuesday Programs

12:30
NBC-Larry Clinton's Orch.: WFAE WSB KYW WTAM WGY WBN WTIC
*NBC-Johnny Messner's Orch.: News: WJZ WBR WBS WSM KDKA WSYR WHAM WHK
CBS-Carl Lorch's Orch.: WABC WCAU WIBX WNBW WKBW WGR WGBI WHP WJR (sw-6.17)
MBS-Tommy Dorsey's Orchestra: WCAE WBAX WOR
CKLW-Larry Gentile
WENR-Little Jack Little's Orch.
WHAS-Dream Serenade
WLW-Moon River
WMAQ-Charlie Agnew's Orch.
End of Tuesday Programs

12:30
NBC-Larry Clinton's Orch.: WFAE WSB KYW WTAM WGY WBN WTIC
*NBC-Johnny Messner's Orch.: News: WJZ WBR WBS WSM KDKA WSYR WHAM WHK
CBS-Carl Lorch's Orch.: WABC WCAU WIBX WNBW WKBW WGR WGBI WHP WJR (sw-6.17)
MBS-Tommy Dorsey's Orchestra: WCAE WBAX WOR
CKLW-Larry Gentile
WENR-Little Jack Little's Orch.
WHAS-Dream Serenade
WLW-Moon River
WMAQ-Charlie Agnew's Orch.
End of Tuesday Programs

MORNING

*Star in program listings indicates news broadcast.

Bell in program listing indicates special network Christmas broadcast.

7:00 a.m. EST

CBS-Morning Almanac: WABC
*NBC-Breakfast in Bedlam: News: WJZ

Musical Clock: WGR KYW KDKA
WBAL-Weather: Song of the Day
WBAX-Wonder Valley Drifters
WBN-Sun Greeters' Club
WCAE-Morning Express
WCAU-Name Band Revue
*WFBL-News: Musical Clock
WGBI-Eight-Eighty Alarm
WGY-Church in Wildwood
*WHAM-News
WHP-Morning Alarm
*WIBX-News: Early Edition
*WKBW-Headlines on Parade
WLW-Family Prayer Period
WMMN-Sons of the Pioneers
WOR-Morning Moods
WORK-Music Box
WPAR-The Plainsmen
WPIC-Devotional
WSYR-Timekeeper
WTAM-Tom Manning
WWVA-L. P. Lehman & Staff

7:15
Musical Clock: WOR WTAM
KDKA-Western Traits
*KYW-News: Musical Clock
*WBAL-The Seven Ten: News
WBAX-Melody Merry-Go-Round
WGY-Ranch Boys
WHAM-Tonic Tunes
WLW-Fred Kirby's Carolina Boys: Flying X Boys
WPAR-Ranch House Roundup
WPIC-Musical Hour-Glass

7:30
*NBC-News: WFAE
*News: Musical Clock: WFBL WGY
Musical Clock: KDKA WPAR
WBAL-Around Breakfast Table
*WBAX-News
*WBEN-News: Sun Greeters Club
WBR-Wake Up
*WESG-Morning Varieties: News

7:45
NBC-Musical Varieties: WFAE
*CBS-News: WABC
*News: WCAU WORK WTAM
Checkerboard Time: WLW WGY
WBR-Morning Devotions
WCAE-Morning Express
WHAM-Kindly Thoughts
WHP-Breakfast Bulletins
WIBX-Birthday Club
WJAS-Agricultural Hints: Musical
WJTN-Timekeeper
*WMFF-News: Resume: Classified Column
WSYR-Addis Timekeeper

8:00
*NBC-News: Earbenders: WJZ WORK WBR WMFF
*NBC-(News: The Listener's Corner, WFAE only); News: Do You Remember?: WFAE (sw-21.5)
*CBS-Today in Europe: WABC WMMN WESG WGBI WFBL WHP WCAU (sw-21.57)
*News: WJAS WCAE WOR WWVA
*News: Timkeeper: WJTN WSYR
*KDKA-News: Musical Clock
*WBAL-Story Behind the Headlines
*WBEN-News: Sun Greeters Club
WEEU-Around the Breakfast Table
WGY-Landt Trio & Curley Mahr
WHAM-Dominie of the Hills
*WIBX-News: Mountain Music
WLW-Time to Shine
*WPAR-News: To be announced
*WPIC-News: Breakfast Club
WTAM-Top o' the Morning

8:15
NBC-Do You Remember?: WTAM
*CBS-Odd Side of the News: WABC

8:30
NBC-The Listener's Corner, WJZ only): The Wife Saver: WJZ WMFF WORK WBR
CBS-Music in the Air: WESG WPAR WHP WKBW (sw-21.57)
Musical Clock: WFBL WWVA WBAL-Sweet & Swing
WCAE-Red River Dave, songs
WCAU-Strike Up the Band
WEEU-Morning Devotions
WGBI-Eight-Eighty Alarm
WHAM-Bradley Kincaid
WIBX-Tune Time
WJAS-Time Again: Today's Programs
*WLW-Michael Hinn, news
WMMN-Grampa Jones
WOR-Life Can Be Beautiful

8:45
NBC-Gene & Glenn, songs: WFAE WBR (sw-21.5)
CBS-Phil Cook's Almanac: WABC
NBC-Vocal Vogues: WJZ WEEU WMFF
WBAL-Time & Tunes
WCAE-Airliners
WGBI-Lucky Five Prgm.
WGY-The Rhythm Makers
WHAM-Ma Perkins, sketch
*WIBX-News: Musical Clock
WJAS-Good Neighbor Club
WJTN-Betty Weakland
*WKBW-News: Headlines on Parade
WLW-Gospel Singer
WMMN-Morning Pick-Up
WOR-Kitty Keene, sketch
WORK-Old Favorites
WPAR-To be announced
WPIC-Hillbilly Round-up
WSYR-Timekeeper
WTAM-Musical Clock

9:00
*NBC-Harvey & Dell, sketch: News: WJZ
CBS-Greenfield Village Chapel: WABC WESG WPAR WHP (sw-21.57)
KDKA-Ma Perkins, sketch
*WBAX-News
*WBEN-Sun Greeters Club
WCAU-Heart of Julia Blake
*WEEU-Friendly Club: News
WFBL-Mother's Morning Meeting
*WGBI-Rudy Sooter & his Californians: News
WGY-Market Basket
WHAM-Whistler & His Dog

9:15
NBC-Do You Remember?: WTAM
*CBS-Odd Side of the News: WABC

WEDNESDAY, December 20, 1939

WJAS-Nancy Dixon
WLW-Pioneers, Harkness, Diller
WMFF-Morning Devotions
WMMN-Personal Shopper
WOR-The Goldbergs, sketch
WPIC-Dixieland Band
WTAM-Jane Weaver
WWVA-Christmas Carols

9:00
NBC-Breakfast Club: WBR WMFF WJTN (sw-21.5)
CBS-Adelaide Hawley: WIBX WPAR WESG (sw-21.57)
*NBC-(News, WFAE only) Hap-py Jack, songs: WFAE WBN
CBS-Manhattan Mother, sketch: WABC WJAS WCAU WFBL WHEC
NBC-The Woman of Tomorrow: WJZ
KDKA-Shopping Circle
*KYW-News: Morning Varieties: Home Forum
WBAL-Journal of Living
WBAX-Westward, Hol
WCAE-Lillian Malone
WGBI-Hymns of All Churches
*WGR-News: Victor H. Lind-lahr
WGY-Your Family & Mine
WHAM-Tom Grierson, organ
WHP-The Islanders
*WJTN-News: Music
WKBW-Niagara Spotlight
WLW-Boone County Carvan
WMMN-Cowboy Loye
WOR-Arthur Godfrey, songs
WORK-Morning Devotions
*WPIC-News: Concert Minia-tures
WSYR-Hymns of All Churches
WHAM-Garden Nature Talk
WWVA-Merrymakers

9:15
CBS-Greenwich Public School Chorus: WCAU
Kitty Keene, sketch: WWVA WGY
KDKA-The Editor's Daughter
WBAL-Your Favorite Music
WBAX-Morning Varieties
WBN-Heart of Julia Blake
*WBRE-News
WCAE-Meet Miss Julia, sketch
WCAU-Laura May Stuart
WGR-The Star of Tomorrow
WHAM-Bradley Kincaid
*WIBX-News: George Davis, or-ganist
WLW-Life Can Be Beautiful
WOR-Just Between Ourselves
WPIC-Morning Promenade
WTAM-Houseboat Hannah, sketch

9:45
CBS-The Continentalists: WESG (sw-21.57)
NBC-Life Can Be Beautiful, sketch: WFAE WTAM KYW WGY
NBC-Breakfast Club: KDKA
CBS-Bachelor's Children, sketch: WABC WJAS WCAU WFBL
Vic & Sade, sketch: WGBI WHP Ma Perkins, sketch: WBR WEEU
WBAL-Ida Bailey Allen
WBAX-Wyoming T. B. Ass'n
WBN-Sally Work
WCAE-Dearest Mother
WGR-Rhythm & Romance
WHAM-Tower Clock Prgm.
WKBW-Tonic Tunes
*WLW-Child Problem Doctor: News: Livestocks
WMMN-Little Joe & his guitar
WOR-Beauty Talk: Interlude
WPAR-To be announced
*WSYR-Farm Bulletins: Inter-lude: News
WWVA-Rapid Ad Service

10:00
NBC-The Man I Married, sketch: WFAE WGY KYW WCAE WLW WBN WTAM WSYR
CBS-Pretty Kitty Kelly, sketch: WABC WIBX WHEC WWVA WGR

10:15
CBS-Greenwich Public School Chorus: WABC WFBL WKBW WIBX WJAS WPAR WGBI WESG WHP (sw-21.57)
NBC-Band Goes to Town: WFAE KDKA-Linda's First Love, sketch
WBN-Presenting Cosette Mer-rill
WCAE-Gems of Melody
WCAU-Today's Shopping News
WGY-This Day Is Ours, sketch
WHAM-Women Only
WJTN-Jamestown Medical So-ciety
WLW-Heart of Julia Blake

10:30
CBS-Greenwich Public School Chorus: WABC WFBL WKBW WIBX WJAS WPAR WGBI WESG WHP (sw-21.57)
NBC-Band Goes to Town: WFAE KDKA-Linda's First Love, sketch
WBN-Presenting Cosette Mer-rill
WCAE-Gems of Melody
WCAU-Today's Shopping News
WGY-This Day Is Ours, sketch
WHAM-Women Only
WJTN-Jamestown Medical So-ciety
WLW-Heart of Julia Blake

10:45
CBS-Greenwich Public School Chorus: WABC WFBL WKBW WIBX WJAS WPAR WGBI WESG WHP (sw-21.57)
NBC-Band Goes to Town: WFAE KDKA-Linda's First Love, sketch
WBN-Presenting Cosette Mer-rill
WCAE-Gems of Melody
WCAU-Today's Shopping News
WGY-This Day Is Ours, sketch
WHAM-Women Only
WJTN-Jamestown Medical So-ciety
WLW-Heart of Julia Blake

11:00
CBS-Greenwich Public School Chorus: WABC WFBL WKBW WIBX WJAS WPAR WGBI WESG WHP (sw-21.57)
NBC-Band Goes to Town: WFAE KDKA-Linda's First Love, sketch
WBN-Presenting Cosette Mer-rill
WCAE-Gems of Melody
WCAU-Today's Shopping News
WGY-This Day Is Ours, sketch
WHAM-Women Only
WJTN-Jamestown Medical So-ciety
WLW-Heart of Julia Blake

11:15
CBS-Greenwich Public School Chorus: WABC WFBL WKBW WIBX WJAS WPAR WGBI WESG WHP (sw-21.57)
NBC-Band Goes to Town: WFAE KDKA-Linda's First Love, sketch
WBN-Presenting Cosette Mer-rill
WCAE-Gems of Melody
WCAU-Today's Shopping News
WGY-This Day Is Ours, sketch
WHAM-Women Only
WJTN-Jamestown Medical So-ciety
WLW-Heart of Julia Blake

11:30
CBS-Greenwich Public School Chorus: WABC WFBL WKBW WIBX WJAS WPAR WGBI WESG WHP (sw-21.57)
NBC-Band Goes to Town: WFAE KDKA-Linda's First Love, sketch
WBN-Presenting Cosette Mer-rill
WCAE-Gems of Melody
WCAU-Today's Shopping News
WGY-This Day Is Ours, sketch
WHAM-Women Only
WJTN-Jamestown Medical So-ciety
WLW-Heart of Julia Blake

11:45
CBS-Greenwich Public School Chorus: WABC WFBL WKBW WIBX WJAS WPAR WGBI WESG WHP (sw-21.57)
NBC-Band Goes to Town: WFAE KDKA-Linda's First Love, sketch
WBN-Presenting Cosette Mer-rill
WCAE-Gems of Melody
WCAU-Today's Shopping News
WGY-This Day Is Ours, sketch
WHAM-Women Only
WJTN-Jamestown Medical So-ciety
WLW-Heart of Julia Blake

12:00
CBS-Greenwich Public School Chorus: WABC WFBL WKBW WIBX WJAS WPAR WGBI WESG WHP (sw-21.57)
NBC-Band Goes to Town: WFAE KDKA-Linda's First Love, sketch
WBN-Presenting Cosette Mer-rill
WCAE-Gems of Melody
WCAU-Today's Shopping News
WGY-This Day Is Ours, sketch
WHAM-Women Only
WJTN-Jamestown Medical So-ciety
WLW-Heart of Julia Blake

WOR-Betty & Buddy, songs & patter
WSYR-Mid-Morning, Ltd.
WTAM-Kitty Keene, sketch
WWVA-Ma Perkins, sketch

9:30
NBC-The Family Man: WFAE KYW
CBS-Breakfast Club: WJZ WORK WJTN WEEU
CBS-Greenwich Public School Chorus: WCAU
Kitty Keene, sketch: WWVA WGY
KDKA-The Editor's Daughter
WBAL-Your Favorite Music
WBAX-Morning Varieties
WBN-Heart of Julia Blake
*WBRE-News
WCAE-Meet Miss Julia, sketch
WCAU-Laura May Stuart
WGR-The Star of Tomorrow
WHAM-Bradley Kincaid
*WIBX-News: George Davis, or-ganist
WLW-Life Can Be Beautiful
WOR-Just Between Ourselves
WPIC-Morning Promenade
WTAM-Houseboat Hannah, sketch

9:45
CBS-The Continentalists: WESG (sw-21.57)
NBC-Life Can Be Beautiful, sketch: WFAE WTAM KYW WGY
NBC-Breakfast Club: KDKA
CBS-Bachelor's Children, sketch: WABC WJAS WCAU WFBL
Vic & Sade, sketch: WGBI WHP Ma Perkins, sketch: WBR WEEU
WBAL-Ida Bailey Allen
WBAX-Wyoming T. B. Ass'n
WBN-Sally Work
WCAE-Dearest Mother
WGR-Rhythm & Romance
WHAM-Tower Clock Prgm.
WKBW-Tonic Tunes
*WLW-Child Problem Doctor: News: Livestocks
WMMN-Little Joe & his guitar
WOR-Beauty Talk: Interlude
WPAR-To be announced
*WSYR-Farm Bulletins: Inter-lude: News
WWVA-Rapid Ad Service

NBC-Midstream, sketch: WJZ WSYR WHAM WJTN WBAL KDKA
 CBS-Stepmother, sketch: WABC WFBL WCAU WJAS WGR
 MBS-John Metcalf's Choir Loft: WBAW
 WBRE-Polka Dots
 WEEU-Melody Shoppers
 WESG-Musical Bazaar
 *WGBI-News: Music & Resume
 WHP-Morning Melodies
 WIBX-Young Dr. Malone
 WKBW-Three Treys
 WLW-Right to Happiness, sketch
 WORK-Frank Renaut, organist
 WPAR-The Little Show
 WWVA-Big Slim

11:00
 NBC-Pepper Youngs' Family, sketch: WJZ KDKA WHAM WEEU WBAL WSYR WJTN
 NBC-Viennese Ensemble: WORK
 CBS-Lanny Ross, trn.: WABC WJAS WCAU WKBW WFBL WHP WWVA WGBI WHEC WNBW

NBC-David Harum, drama: Peggy Allenby: WEAF KYW WCAE WGY WBEN WTAM
 MBS-Pegeen Fitzgerald, talk: WOR WBAX
 WERE-Marek Family
 *WGR-News: To be announced
 WIBX-Women in the News
 WLW-Linda's First Love, sketch
 WMFF-Heralds of Destiny
 WMMN-Empire Day: Hickory Nuts
 WPAR-Singin' Sam
 *WPIC-News: Fashion Flashes

11:15
 NBC-Young Dr. Malone, sketch: WJZ WBAL WHAM WSYR KDKA WJTN WEBR WMFF (sw-15.33)
 NBC-Road of Life, sketch: WEAF WTAM WBEN WLW WGY KYW WCAE WEEU

CBS-Brenda Curtis, sketch: WABC WKBW WJAS WWVA WCAU WFBL WHEC WNBW WGBI WHP
 MBS-Buckeye Four: WBAX
 WBRE-Polka Dots
 WGR-School for Brides
 WIBX-Green Bros.' Orch.
 WMMN-Shopper's Stroll
 WOR-The Syncopators
 WORK-The Swingsters
 WPAR-Today's Almanac
 WPIC-Anderson Trio

11:30
 NBC-Wayne Van Dyne, trn.: WJZ
 NBC-Jack Berch & His Boys: WHAM WSYR WBAL (sw-15.33)
 NBC-Against the Storm, sketch: WEAF WTAM WCAE WBEN KYW WGY WEEU
 MBS-Keep Fit to Music: WOR WBAX
 CBS-Big Sister, sketch: WABC WJAS WCAU WWVA WHEC WFBL WGR WIBX WHP WGBI WNBW

KDKA-Melody Time
 WBRE-Caressing Violins
 *WESG-Harry Springer, organist: News
 WKBW-Victor Spotlight
 WJTN-Ida Bailey Allen
 WLW-Teena & Tim
 WMFF-Health Hunters
 WMMN-Salt & Peanuts: A Day at May's
 WORK-Checkerboard Time
 WPAR-Farm & Home Hour
 WPIC-Amer. Family Robinson

11:45
 NBC-The Guiding Light, sketch: WEAF WBEN WGY WCAE KYW WLW WTAM
 NBC-Getting the Most Out of Life: WJZ KDKA WEBR WMFF WJTN WSYR WHAM (sw-15.33)
 CBS-Aunt Jenny's Stories: WABC WJAS WFBL WWVA WHP WGR WHEC WCAU WIBX WGBI WNBW

MBS-Rutgers Homemakers Forum: WOR
 Title: "Judy—Who Finds a Friend in the Visiting Teacher."
 WBAL-Mary Landis
 *WBAX-Musical Interlude: News: Mine Schedule
 *WBRE-News
 WEEU-Melody Shoppers
 *WKBW-Farm Period: News
 WMMN-Hickory Nuts
 WORK-Noontime Musicale
 WPIC-Rhapsody in Brass

AFTERNOON
12:00
 NBC-Carters of Elm Street, sketch: WEAF KYW
 CBS-To be announced: WIBX

NBC-Eugene Conley, trn.: WJZ (sw-15.33)
 CBS-Kate Smith Speaks: WABC WKBW WFBL WCAU WHEC WJAS WWVA (sw-21.57)
 MBS-Charles Freshwater: WBAW
 *KDKA-News: Weather: Temp.
 *WBAL-News: Checkerboard Time
 WBEN-Your Family & Mine
 WBRE-J. J. O'Malley, home comments
 *WCAE-News: Melodies
 WEEU-Checkerboard Time
 WESG-Quik-Quiz
 WGBI-Dance Time
 WGR-Meet Miss Julia, sketch
 *WGY-Organist: Markets: News
 WHAM-Hit of the Day
 WHP-Melody Makers
 *WJTN-News: Matinee Revue
 WLW-One Woman Speaks
 *WMFF-News: Hi-Boys
 *WMMN-News: Farm Forum
 WOR-Victor H. Lindlahr, talk
 WORK-Springtime in Harvest
 *WPIC-News: Name the Melody
 WSYR-Betty & Bob
 WTAM-Heart of Julia Blake

12:15
 CBS-When a Girl Marries, sketch: WABC WFBL WCAU WGBI WWVA WNBW WKBW WJAS WJZ WHP
 NBC-The O'Neills, sketch: WEAF WCAE WTAM WLW WBEN KYW WGY
 CBS-Melody Ramblings: (sw-21.57)
 *NBC-Rakov's Orch.: (News, WJZ only): WJZ WEBR WSYR (sw-15.33)
 Checkerboard Time: WGR KDKA WHAM WMMN
 WBAL-Market Page: Tonic Tunes
 WBAX-Blue Barron's Orch.
 *WBRE-Checkerboard Time: News
 WEEU-Bob Henke, organist
 WESG-Agricultural Hour
 *WORK-News
 WPAR-To be announced

12:30
 NBC-Nat'l Farm & Home Hour: WJZ KDKA WEBR WHAM WSYR WBRE WMFF WORK
 "Farm Science and Business News," by Wallace Kaddlerly of the U. S. Department of Agriculture. Farm Credit Administration speakers will be heard.
 CBS-Romance of Helen Trent, sketch: WABC WCAU WHEC WKBW WFBL
 NBC-Home Spun: WEAF (sw-15.33)
 MBS-Toronto Trio: WBAX
 *News: WJAS WOR WIBX KYW-The Happy Clarks
 *WBEN-News: Weather: Musical Interlude
 WCAE-Carters of Elm St.
 WEEU-The Crimson Trail
 WGR-Jahraus-Braun Prgm.
 WGY-Farm Paper
 *WHP-News: Checkerboard Time
 WJTN-Singin' Sam
 *WLW-News: Everybody's Farm
 WMMN-Brush Creek Folks
 WPAR-Sidewalk Spelling Bee
 WPIC-Luncheon Dance Revue
 WTAM-Linda's First Love, sketch
 WWVA-Your Family & Mine

12:45
 NBC-Fireside Singers: WBEN (sw-15.33)
 NBC-Nat'l Farm & Home Hour: WJZ
 CBS-Our Gal Sunday: WABC WHEC WFBL WKBW WJAS WCAU
 *NBC-News: Markets: Weather: WEAF
 Man on the Street: WIBX WBAL
 *KYW-News: Music at Midday
 WCAE-Singin' Sam
 *WEEU-News: Briefs
 WHP-Bert Hirsh's Orch.
 WMMN-Pippy Fibbs Takes the Mike
 WOR-Consumers' Quiz Club
 *WPAR-News: Stocks: Resume
 WTAM-Editor's Daughter, sketch
 WWVA-Farm & Home Hour

1:00
 NBC-Nat'l Farm & Home Hour: WBAL
 CBS-The Goldbergs, sketch: WABC WJAS WFBL WHP WGR WMMN WHEC WCAU
 MBS-Address by Father James P. McLarney: WBAW WNBW
 NBC-Talk by Owen White: WEAF (sw-15.33)
 WBEN-Live Stock: Future Farmers of America
 WCAE-Musical Trail
 WEEU-Afternoon Melodies
 WGBI-Meet Miss Julia, sketch
 WGY-Household Chats
 WIBX-Goldman Band

1:15
 NBC-Virginia Hays, contr.: WJZ WJTN WMFF (sw-15.33)
 NBC-Ellen Randolph, sketch: WEAF WLW WBAL WHAM KDKA WTAM WBEN KYW WGY
 CBS-Life Can Be Beautiful, sketch: WABC WGR WHP WHEC WCAU WGBI WFBL WMMN
 WBRE-Phil & Jerry
 WESG-Checkerboard Time
 WIBX-String Serenade
 WJAS-Tena & Tim, sketch
 WOR-Housewives' Delight
 WORK-Luncheon Ensemble
 WPIC-Songs for You
 WSYR-Market Reporter

1:30
 NBC-Words & Music: WEAF KYW WBEN
 NBC-To be announced: WJZ WMFF (sw-15.33)
 CBS-This Day Is Ours, sketch: WABC WHEC WGBI WHP WGR WCAU WJAS WFBL WWVA WMMN
 MBS-To be announced: WNBW WOR
 *KDKA-Women and the News
 WBAL-Happy Johnny & Gang
 WBAX-John Galvin, talk: Luncheon Dance
 *WBRE-News: Three Cards
 WCAE-Polly Entertains
 WEEU-Berks County Club Women
 WESG-Suburban Special
 WGY-Jake & Carl
 WHAM-School of the Air
 WIBX-Charles Baum's Orch.
 WJTN-Calling Warren
 WKBW-Siesta
 WLW-Editor's Daughter
 WORK-Betty Jo
 WPAR-To be announced
 WPIC-Take It Easy
 WSYR-Studio Strings
 WTAM-Teena & Tim, sketch
1:45
 NBC-Words & Music: WBRE
 NBC-To be announced: WEBR
 CBS-Road of Life, sketch: WABC WCAU WJAS WGBI WGR WHP WWVA WFBL WHEC
 MBS-Voice of Experience: WOR WCAE WBAL WKBW WSYR WLW
 Your Family & Mine: WTAM KDKA
 KYW-Carlton & Wayne
 WBAX-Sons of the West
 WBEN-Dollars & Sense
 WEEU-Kutztown State Teachers College Prgm.
 WGY-Musical Workshop
 WMMN-Buddy & Smiley
2:00
 NBC-To be announced: WJZ WJTN KDKA WMFF WEBR WORK (sw-15.33)
 NBC-Betty & Bob, sketch: WEAF WBEN WGY KYW WTAM WLW WCAE WBAL WHAM
 CBS-Doc Barclay's Daughters, sketch: WABC WCAU WWVA WGBI WHP WJAS WHEC
 MBS-Geo. Fisher's Hollywood Gossip: WOR WBAX WNBW
 WBRE-Italian Prgm.
 WEEU-What to Give
 WESG-Echoes of Stage & Screen
 *WFBL-News: Afternoon Concert
 *WGR-News: To be announced
 WIBX-Dixie Songsters
 WKBW-Hits & Bits
 *WMMN-News: Smoky Mountaineers
 *WPIC-News: Town Crier
 WSYR-Edward's Cooking School
2:15
 CBS-Life & Love of Dr. Susan, sketch: WABC WJAS WKBW WCAU WWVA WFBL WIBX WHEC WGBI WNBW WHP
 NBC-Arnold Grimm's Daughter, sketch: WEAF WBAL WCAE WTAM WBEN WGY WLW KYW WHAM
 NBC-The Quilting Bee: WJZ WMFF WJTN WEBR KDKA WORK
 Peggy Wood, internationally known actress, mistress of ceremonies.
 MBS-Chas. Openui's Hawaiians: WBAX
 WESG-Federal Music
 WOR-Leo Freudberg's Orch.
 WPAR-Movie Gossip
 WPIC-Matinee Musicale
2:30
 CBS-Your Family & Mine, sketch: WABC WFBL WNBW WCAU

*WKBW-News: Over the Tea-cups
 WLW-Livestocks
 WOR-Health Talk: Melody Moments
 WPAR-Luncheon Dance
 *WPIC-News: Stocks
 *WTAM-Noontime Resume
 WWVA-L. P. Lehman & Staff
1:15
 NBC-Virginia Hays, contr.: WJZ WJTN WMFF (sw-15.33)
 NBC-Ellen Randolph, sketch: WEAF WLW WBAL WHAM KDKA WTAM WBEN KYW WGY
 CBS-Life Can Be Beautiful, sketch: WABC WGR WHP WHEC WCAU WGBI WFBL WMMN
 WBRE-Phil & Jerry
 WESG-Checkerboard Time
 WIBX-String Serenade
 WJAS-Tena & Tim, sketch
 WOR-Housewives' Delight
 WORK-Luncheon Ensemble
 WPIC-Songs for You
 WSYR-Market Reporter

1:30
 NBC-Words & Music: WEAF KYW WBEN
 NBC-To be announced: WJZ WMFF (sw-15.33)
 CBS-This Day Is Ours, sketch: WABC WHEC WGBI WHP WGR WCAU WJAS WFBL WWVA WMMN
 MBS-To be announced: WNBW WOR
 *KDKA-Women and the News
 WBAL-Happy Johnny & Gang
 WBAX-John Galvin, talk: Luncheon Dance
 *WBRE-News: Three Cards
 WCAE-Polly Entertains
 WEEU-Berks County Club Women
 WESG-Suburban Special
 WGY-Jake & Carl
 WHAM-School of the Air
 WIBX-Charles Baum's Orch.
 WJTN-Calling Warren
 WKBW-Siesta
 WLW-Editor's Daughter
 WORK-Betty Jo
 WPAR-To be announced
 WPIC-Take It Easy
 WSYR-Studio Strings
 WTAM-Teena & Tim, sketch
1:45
 NBC-Words & Music: WBRE
 NBC-To be announced: WEBR
 CBS-Road of Life, sketch: WABC WCAU WJAS WGBI WGR WHP WWVA WFBL WHEC
 MBS-Voice of Experience: WOR WCAE WBAL WKBW WSYR WLW
 Your Family & Mine: WTAM KDKA
 KYW-Carlton & Wayne
 WBAX-Sons of the West
 WBEN-Dollars & Sense
 WEEU-Kutztown State Teachers College Prgm.
 WGY-Musical Workshop
 WMMN-Buddy & Smiley
2:00
 NBC-To be announced: WJZ WJTN KDKA WMFF WEBR WORK (sw-15.33)
 NBC-Betty & Bob, sketch: WEAF WBEN WGY KYW WTAM WLW WCAE WBAL WHAM
 CBS-Doc Barclay's Daughters, sketch: WABC WCAU WWVA WGBI WHP WJAS WHEC
 MBS-Geo. Fisher's Hollywood Gossip: WOR WBAX WNBW
 WBRE-Italian Prgm.
 WEEU-What to Give
 WESG-Echoes of Stage & Screen
 *WFBL-News: Afternoon Concert
 *WGR-News: To be announced
 WIBX-Dixie Songsters
 WKBW-Hits & Bits
 *WMMN-News: Smoky Mountaineers
 *WPIC-News: Town Crier
 WSYR-Edward's Cooking School
2:15
 CBS-Life & Love of Dr. Susan, sketch: WABC WJAS WKBW WCAU WWVA WFBL WIBX WHEC WGBI WNBW WHP
 NBC-Arnold Grimm's Daughter, sketch: WEAF WBAL WCAE WTAM WBEN WGY WLW KYW WHAM
 NBC-The Quilting Bee: WJZ WMFF WJTN WEBR KDKA WORK
 Peggy Wood, internationally known actress, mistress of ceremonies.
 MBS-Chas. Openui's Hawaiians: WBAX
 WESG-Federal Music
 WOR-Leo Freudberg's Orch.
 WPAR-Movie Gossip
 WPIC-Matinee Musicale
2:30
 CBS-Your Family & Mine, sketch: WABC WFBL WNBW WCAU

1:45
 NBC-Words & Music: WBRE
 NBC-To be announced: WEBR
 CBS-Road of Life, sketch: WABC WCAU WJAS WGBI WGR WHP WWVA WFBL WHEC
 MBS-Voice of Experience: WOR WCAE WBAL WKBW WSYR WLW
 Your Family & Mine: WTAM KDKA
 KYW-Carlton & Wayne
 WBAX-Sons of the West
 WBEN-Dollars & Sense
 WEEU-Kutztown State Teachers College Prgm.
 WGY-Musical Workshop
 WMMN-Buddy & Smiley
2:00
 NBC-To be announced: WJZ WJTN KDKA WMFF WEBR WORK (sw-15.33)
 NBC-Betty & Bob, sketch: WEAF WBEN WGY KYW WTAM WLW WCAE WBAL WHAM
 CBS-Doc Barclay's Daughters, sketch: WABC WCAU WWVA WGBI WHP WJAS WHEC
 MBS-Geo. Fisher's Hollywood Gossip: WOR WBAX WNBW
 WBRE-Italian Prgm.
 WEEU-What to Give
 WESG-Echoes of Stage & Screen
 *WFBL-News: Afternoon Concert
 *WGR-News: To be announced
 WIBX-Dixie Songsters
 WKBW-Hits & Bits
 *WMMN-News: Smoky Mountaineers
 *WPIC-News: Town Crier
 WSYR-Edward's Cooking School
2:15
 CBS-Life & Love of Dr. Susan, sketch: WABC WJAS WKBW WCAU WWVA WFBL WIBX WHEC WGBI WNBW WHP
 NBC-Arnold Grimm's Daughter, sketch: WEAF WBAL WCAE WTAM WBEN WGY WLW KYW WHAM
 NBC-The Quilting Bee: WJZ WMFF WJTN WEBR KDKA WORK
 Peggy Wood, internationally known actress, mistress of ceremonies.
 MBS-Chas. Openui's Hawaiians: WBAX
 WESG-Federal Music
 WOR-Leo Freudberg's Orch.
 WPAR-Movie Gossip
 WPIC-Matinee Musicale
2:30
 CBS-Your Family & Mine, sketch: WABC WFBL WNBW WCAU

1:45
 NBC-Words & Music: WBRE
 NBC-To be announced: WEBR
 CBS-Road of Life, sketch: WABC WCAU WJAS WGBI WGR WHP WWVA WFBL WHEC
 MBS-Voice of Experience: WOR WCAE WBAL WKBW WSYR WLW
 Your Family & Mine: WTAM KDKA
 KYW-Carlton & Wayne
 WBAX-Sons of the West
 WBEN-Dollars & Sense
 WEEU-Kutztown State Teachers College Prgm.
 WGY-Musical Workshop
 WMMN-Buddy & Smiley
2:00
 NBC-To be announced: WJZ WJTN KDKA WMFF WEBR WORK (sw-15.33)
 NBC-Betty & Bob, sketch: WEAF WBEN WGY KYW WTAM WLW WCAE WBAL WHAM
 CBS-Doc Barclay's Daughters, sketch: WABC WCAU WWVA WGBI WHP WJAS WHEC
 MBS-Geo. Fisher's Hollywood Gossip: WOR WBAX WNBW
 WBRE-Italian Prgm.
 WEEU-What to Give
 WESG-Echoes of Stage & Screen
 *WFBL-News: Afternoon Concert
 *WGR-News: To be announced
 WIBX-Dixie Songsters
 WKBW-Hits & Bits
 *WMMN-News: Smoky Mountaineers
 *WPIC-News: Town Crier
 WSYR-Edward's Cooking School
2:15
 CBS-Life & Love of Dr. Susan, sketch: WABC WJAS WKBW WCAU WWVA WFBL WIBX WHEC WGBI WNBW WHP
 NBC-Arnold Grimm's Daughter, sketch: WEAF WBAL WCAE WTAM WBEN WGY WLW KYW WHAM
 NBC-The Quilting Bee: WJZ WMFF WJTN WEBR KDKA WORK
 Peggy Wood, internationally known actress, mistress of ceremonies.
 MBS-Chas. Openui's Hawaiians: WBAX
 WESG-Federal Music
 WOR-Leo Freudberg's Orch.
 WPAR-Movie Gossip
 WPIC-Matinee Musicale
2:30
 CBS-Your Family & Mine, sketch: WABC WFBL WNBW WCAU

1:45
 NBC-Words & Music: WBRE
 NBC-To be announced: WEBR
 CBS-Road of Life, sketch: WABC WCAU WJAS WGBI WGR WHP WWVA WFBL WHEC
 MBS-Voice of Experience: WOR WCAE WBAL WKBW WSYR WLW
 Your Family & Mine: WTAM KDKA
 KYW-Carlton & Wayne
 WBAX-Sons of the West
 WBEN-Dollars & Sense
 WEEU-Kutztown State Teachers College Prgm.
 WGY-Musical Workshop
 WMMN-Buddy & Smiley
2:00
 NBC-To be announced: WJZ WJTN KDKA WMFF WEBR WORK (sw-15.33)
 NBC-Betty & Bob, sketch: WEAF WBEN WGY KYW WTAM WLW WCAE WBAL WHAM
 CBS-Doc Barclay's Daughters, sketch: WABC WCAU WWVA WGBI WHP WJAS WHEC
 MBS-Geo. Fisher's Hollywood Gossip: WOR WBAX WNBW
 WBRE-Italian Prgm.
 WEEU-What to Give
 WESG-Echoes of Stage & Screen
 *WFBL-News: Afternoon Concert
 *WGR-News: To be announced
 WIBX-Dixie Songsters
 WKBW-Hits & Bits
 *WMMN-News: Smoky Mountaineers
 *WPIC-News: Town Crier
 WSYR-Edward's Cooking School
2:15
 CBS-Life & Love of Dr. Susan, sketch: WABC WJAS WKBW WCAU WWVA WFBL WIBX WHEC WGBI WNBW WHP
 NBC-Arnold Grimm's Daughter, sketch: WEAF WBAL WCAE WTAM WBEN WGY WLW KYW WHAM
 NBC-The Quilting Bee: WJZ WMFF WJTN WEBR KDKA WORK
 Peggy Wood, internationally known actress, mistress of ceremonies.
 MBS-Chas. Openui's Hawaiians: WBAX
 WESG-Federal Music
 WOR-Leo Freudberg's Orch.
 WPAR-Movie Gossip
 WPIC-Matinee Musicale
2:30
 CBS-Your Family & Mine, sketch: WABC WFBL WNBW WCAU

1:45
 NBC-Words & Music: WBRE
 NBC-To be announced: WEBR
 CBS-Road of Life, sketch: WABC WCAU WJAS WGBI WGR WHP WWVA WFBL WHEC
 MBS-Voice of Experience: WOR WCAE WBAL WKBW WSYR WLW
 Your Family & Mine: WTAM KDKA
 KYW-Carlton & Wayne
 WBAX-Sons of the West
 WBEN-Dollars & Sense
 WEEU-Kutztown State Teachers College Prgm.
 WGY-Musical Workshop
 WMMN-Buddy & Smiley
2:00
 NBC-To be announced: WJZ WJTN KDKA WMFF WEBR WORK (sw-15.33)
 NBC-Betty & Bob, sketch: WEAF WBEN WGY KYW WTAM WLW WCAE WBAL WHAM
 CBS-Doc Barclay's Daughters, sketch: WABC WCAU WWVA WGBI WHP WJAS WHEC
 MBS-Geo. Fisher's Hollywood Gossip: WOR WBAX WNBW
 WBRE-Italian Prgm.
 WEEU-What to Give
 WESG-Echoes of Stage & Screen
 *WFBL-News: Afternoon Concert
 *WGR-News: To be announced
 WIBX-Dixie Songsters
 WKBW-Hits & Bits
 *WMMN-News: Smoky Mountaineers
 *WPIC-News: Town Crier
 WSYR-Edward's Cooking School
2:15
 CBS-Life & Love of Dr. Susan, sketch: WABC WJAS WKBW WCAU WWVA WFBL WIBX WHEC WGBI WNBW WHP
 NBC-Arnold Grimm's Daughter, sketch: WEAF WBAL WCAE WTAM WBEN WGY WLW KYW WHAM
 NBC-The Quilting Bee: WJZ WMFF WJTN WEBR KDKA WORK
 Peggy Wood, internationally known actress, mistress of ceremonies.
 MBS-Chas. Openui's Hawaiians: WBAX
 WESG-Federal Music
 WOR-Leo Freudberg's Orch.
 WPAR-Movie Gossip
 WPIC-Matinee Musicale
2:30
 CBS-Your Family & Mine, sketch: WABC WFBL WNBW WCAU

NBC-Favorite Waltzes: WJZ WJTN WMFF WEEU WORK WEBR (sw-15.33)
 NBC-Valiant Lady, sketch: WEAF WBEN WGY WLW KYW WCAE WBAL WTAM WHAM
 MBS-Scrapbook Stories: WBAX KDKA-Home Forum
 *WBRE-News
 WESG-Western Ramblers
 WGBI-Ma Perkins, sketch
 WGR-Dixieland Band
 WHP-Meet Miss Julia, sketch
 WIBX-Style Notes: Audrey Lynn
 WJAS-Musicale
 WKBW-Today's Almanac
 WMMN-Radio Dot & Smoky
 WPAR-Farm Life
 WPIC-Your Dance Parade
 WWVA-Boys from Iowa

2:45
 CBS-My Son & I: WABC WJAS WFBL WWVA WCAU WGR
 NBC-Betty Crocker: WEAF WGY WBEN WTAM KYW WHAM WCAE WBAL WLW
 MBS-Jack McLean's Orchestra: WNBW WBAX
 NBC-Favorite Waltzes: WBRE
 CBS-Enoch Light's Orch.: WIBX
 *WGBI-News: Music: Resume
 WHP-Strings Moderne
 WKBW-Songs by
 WOR-David Harum, sketch
 WPAR-Afternoon Varieties

3:00
 NBC-The Story of Mary Marlin, sketch: WEAF WTAM WBEN WCAE WLW WGY KYW
 CBS-Mayfair Orchestra: WIBX (sw-15.27)
 CBS-Joyce Jordan, Girl Interne: WABC WHEC WKBW WJAS WKBW WCAU WFBL WGBI WWVA WHP WNBW
 NBC-Orphans of Divorce, sketch: WJZ WHAM WEBR WJTN KDKA WSYR WBAL (sw-15.33 9.53)
 *News: WBAX WMFF
 WBRE-From Symphony Hall
 WEEU-Lest We Forget
 WESG-Henrietta Paul
 WGR-Rhythm & Romance
 WMMN-Cowboy Loye's Troupe
 WOR-Martha Deane, women's hr.
 WORK-Old Favorites
 *WPIC-News: Hawaiian Melodies

3:15
 CBS-Society Girl: WABC WGR WCAU WJAS WFBL WHEC
 MBS-Larry Lawrence, songs: WBAX
 NBC-Ma Perkins, sketch: WEAF WTAM WBEN WGY KYW WLW WCAE
 CBS-Mayfair Orchestra: WNBW WESG WGBI
 NBC-The Chase Twins, sketch: WJZ WORK WMFF WEBR WEEU WHAM WJTN (sw-9.53-15.33)
 KDKA-Tea Time Tunes
 WBAL-Afternoon Show
 WHP-News for Women
 WKBW-Lest We Forget
 WPIC-Fed. of Women's Clubs
 WSYR-Christmas Show
 WWVA-Curley Miller

3:30
 NBC-Pepper Young's Family, sketch: WEAF WCAE WTAM WBEN WLW KYW WGY
 CBS-Adventures in Science: WABC WPAR WESG WGBI WJAS WGR WNBW WHP WIBX (sw-21.52)
 NBC-Anne Thomas, Career Wife: WJZ WMFF WHAM WJTN WEBR WBRE WORK
 MBS-Dick Harding, organist: WBAX
 *WCAU-News: Cosmopolitans
 WEEU-Uncle Jack's Prgm.
 WFBL-Mett Miss Julia
 WKBW-Bob & Vera
 WMMN-Musical Newsy
 WPIC-Popeye's Mailbag
 WSYR-Overtones
 WWVA-Border Riders

3:45
 NBC-Vic & Sade, sketch: WEAF WBEN WTAM WGY KYW WLW WCAE
 CBS-Richard Maxwell, tenor: WABC WPAR WESG WJAS WNBW WIBX WGR WHP WGBI
 NBC-Between the Bookends with Ted Maione: WJZ WJTN WEBR WMFF WHAM WORK KDKA (sw-15.33-9.53)
 MBS-Gayle Gaylord: WBAX WBAL
 WBRE-Gerry Montana's Gang
 WFBL-Doc Barclay's Daughters
 WKBW-Filmland Today
 WMMN-Hickory Nuts
 WOR-Heart of Julia Blake
 WSYR-Ruth Chilton's Matinee

4:00
 CBS-Pretty Kitty Kelly, sketch: WKBW
 NBC-Backstage Wife, sketch: WEAF WCAE WTAM WBEN WLW KYW WGY
 CBS-Al Bernard's Minstrels: WABC WNBW WIBX WKBW WHP WFBL WPAR WNBW (sw-15.27-11.83)
 *NBC-Club Matinee: News: WJZ WJTN WMFF WHAM KDKA WEBR WORK (sw-9.53-15.33)
 WBAL-Advertising Club of Baltimore
 WBAW-Prgm. Resume
 WCAU-The Career of Alice Blair
 *WEEU-Mdse. Revue: News
 WESG-Christmas Seal Sale Beginning
 WGBI-Reminiscing
 WGR-Christmas Tree of 1939
 WJAS-Hedda Hopper's Hollywood
 *WMMN-News: Parade of Bargains
 *WVOR-News
 *WPIC-News: Stocks
 WWVA-Neo-Vim's Gang

4:15
 NBC-Club Matinee: News: WBRE
 CBS-Al Bernard's Minstrels: WESG
 NBC-Stella Dallas, sketch: WEAF WGY WTAM WBEN WCAE WLW KYW
 MBS-Mischa Borr's Ensemble: WOR WBAX
 WCAU-Meet Miss Julia, sketch
 WGBI-All Star Revue
 WJAS-Baron Elliott's Orch.
 WPIC-You Shall Have Rhythm

4:30
 NBC-Lorenzo Jones, sketch: WEAF WCAE WBEN WTAM KYW WGY
 *NBC-Club Matinee: News: WBAL
 CBS-Highways to Health: WABC WPAR WIBX WKBW WJAS (sw-11.83)
 Dr. Alfred G. Langmann of the Vanderbilt Clinic will discuss "Rheumatic Fever in Children."
 WBAX-WPA Orch.
 WCAU-Afternoon Matinee
 WEEU-Buck Rogers
 WESG-Rhythm Almanac
 *WFBL-News: Meet Mr. Fixit
 *WGR-News: BBC Reporter
 WHAM-Music & Charm
 WHP-Lone Star Cowboys
 WLW-Against the Storm, sketch
 WMMN-Travelogue
 WPIC-Sports: Dance Music
 WWVA-Blaine Smith

4:45
 CBS-Organ Melodies: WKBW WGR (sw-11.83)
 NBC-Young Widder Brown, sketch: WEAF WCAE WBEN WTAM KYW WGY
 CBS-Smillin' Ed McConnell: WABC
 Meet Miss Julia, sketch: WLW WHAM
 WFBL-Santa Claus
 WIBX-Buckaroos
 WJAS-Adv. in Christmas Tree Grove
 WKBW-Interlude: U.E.I. Opportunities
 WMMN-Jam for Supper
 WOR-Career of Alice Blair
 WPAR-Meet the Artist

D-9/10 Page 37
WEDNESDAY
 December 20
 *WSYR-Santa Claus: News
 WWVA-Joe Barker's Gang
5:00
 NBC-Diplomats' Children Greet America: WJZ WEBR KDKA
 For detail see Good Listening Guide.
 CBS-By Kathleen Norris: WABC WGR WCAU WJAS WFBL
 NBC-Girl Alone, sketch: WEAF WCAE WBEN KYW WGY WTAM
 CBS-Nan Wynn, songs: WNBW
 MBS-Old Fashioned Girl: WBAX
 WBAL-Uncle Jack's Club
 WESG-Lone Ranger
 WGBI-Santa Claus
 WHAM-Ernie Stemm's Orch.
 WHP-Studio Ensemble
 WIBX-International Melodies
 WJTN-Tea Time Tunes
 WKBW-Studio: Duke Slohm
 WLW-Kitty Keene, drama
 WMFF-Hi-Boys
 WOR-Meet Miss Julia, sketch
 WORK-The Rhythmaires
 WPAR-Stocks & Resume
 WSYR-David Adams
 WWVA-Shopping Hour

5:15
 CBS-To be announced: WIBX
 CBS-Billy & Betty, sketch: WABC WGR WFBL WCAU
 CBS-Caroline's Golden Store, sketch: WJAS
 NBC-Midstream, sketch: WEAF KYW WBEN WCAE WGY WLW WTAM
 NBC-Diplomats' Children Greet America: WJTN WSYR (sw-15.33-9.53)
 MBS-Johnson Family, sketch: WBAL WBAX WOR
 KDKA-David Adams
 WHP-Junior Town
 *WKBW-News
 WMMN-Santa's Workshop
 *WPAR-News: Hit of the Day

5:30
 CBS-To be announced: WIBX
 NBC-To be announced: WJZ WJTN WEBR WMFF (sw-15.33-9.53)
 NBC-Jack Armstrong, sketch: WEAF KYW WCAE WBEN WTIC WLW WTAM WGY
 CBS-It Happened in Hollywood: WABC WKBW WCAU WJAS
 MBS-Uncle Don, children's program: WGR
 KDKA-Rhythm Makers
 WBAL-Peeking at Pictures
 WBAX-Santa Claus
 WBRE-Johnny Green's Orch.
 *WESG-News
 WFBL-Adv. of Buck Rogers
 WGBI-Jack Armstrong, sketch
 WHAM-Your Family & Mine
 WHP-Serenade a la Swing
 WMMN-Freshest Thing in Town
 WOR-Adrian Rollini's Trio
 WORK-Adv. in Christmas Tree Grove
 WPAR-Junior G-Men

(Continued on Next Page)

OLD BOOKS WANTED

We pay big cash prices for thousands of different titles. We have bought over 9,000 books from men and women in every state in the Union! We have paid as much as \$500.00 for a single book. We paid Mr. Kuchler of Wisconsin over \$1,000.00 cash! For example, we will pay you cash for the following books as described in our price list:

Pilgrim's Progress	\$4,000.00
Adventures of Tom Sawyer	200.00
Old Swimmin' Hole	75.00
Black Beauty	100.00
Treasure Island	50.00
Scarlet Letter	35.00
Venus and Adonis	5,000.00
Snow-Bound	45.00
Uncle Tom's Cabin	50.00
Leaves of Grass	250.00
Ben Hur	

WEDNESDAY

December 20

(5:30 p.m. Continued)

WSYR-Opportunity: Juvenile Newspaper: Marion Rodgers WWVA-Economy Notes

5:45

CBS-Scattergood Baines, sketch: WABC WBX WGBI WCAU WFBL WKBW WWVA WJAS WHEC

NBC-Adventures of Tom Mix: WJZ WEBR WMFF WHAM WBAL KDKA WSYR WJTN (sw-15.33-9.53)

NBC-Little Orphan Annie, sketch: WEAH WBN WCAE WTAM KYW WGY

*WBAX-News *WBRE-News: Islanders WESG-Woody Ott, sports *WGR-Victor Spotlight: News WLW-String Serenade WMMN-Singin' Sam WOR-Adventures of Pinocchio WORK-Sports Page of the Air WPAR-Santa Claus

NIGHT

Where there is no listing for a station its preceding program is on the air.

6:00

*CBS-News: Edwin C. Hill, commentator: WABC WCAU WJAS WGBI WMMN WBT WWVA WIBX WKBN WNBC WHP WKBW (also KNX KSL at 11 p.m.)

*NBC-(News; Meet America's Santa Claus, WJZ only) Blue Barron's Orch.: WJZ WENR WHK

NBC-(The Listener's Corner, WEAH only): Luther & Layman, songs: WEAH (sw-9.53)

*News: WFBL WHAM WJR CKLW-Rollin' Home *KDKA-News: Temp.; Your Movie Magazine

*KYW-News: Andy Arcari *WBAL-News: Sports WBAX-Harry Thomas, sports *WBEN-News: Weather: Musical Interlude

WBRE-Men About Town *WBZ-News: Musicale WCAE-Evening Eerendae *WJAR-Sidney Adorn: Ellis VanderPyl: Five Star Final WGR-To be announced

*WGY-News: Varieties WHAS-Herbie Koch *WJTN-News: Dinnertime Tunes *WLW-Fred Kirby: News WMAQ-Life Can Be Beautiful WMFF-Auction Parade

WOR-Uncle Don, children's prgm WORK-Christmas Gold *WPAR-News: Flashes of Life: To be announced WSB-Agnes Scott College Program

WSM-On the Bandstand *WSYR-News: Nick Stemmler WTAM-Pie Plant Pete *WTIC-News Weather

6:15

*NBC-News: Jack Miley, sports: WEAH

NBC-(The Listener's Corner, WJZ only): Blue Barron's Orchestra: WHAM (sw-9.55)

CBS-Hedda Hopper's Hollywood: WKBW WJAR WCAU WFBL WJR

*NBC-Malcolm Claire: News: WENR (sw-9.53) *News: Sports: WCAE WWVA *News: WHK WJAS WBRE

Sports: WIBX KYW WLW KDKA-Sneak Preview WBAL-Around Dinner Table WBAX-Musical Interlude: Sports WBN-David Adams

WBT-The Lone Ranger *WBZ-News: Weather *WGBI-News: Musical Prgm. WGR-Music in a Sentimental Mood

WHAS-Christmas Party WHP-Sports: Melodic Interlude WMAQ-Evening Prelude WMMN-Sports: Prgm. Resume WPAR-Watts the Answer?

WSB-To be announced: Five Minute Show WSM-Classic Hall WSYR-Change of Pace *WTAM-Selm Schuller & Walt Bergener: News

WTIC-Bateese Heemself

6:30

NBC-Fran Allison, contr.: WCAE (sw-9.53)

WEDNESDAY GOOD LISTENING GUIDE

Check the programs you want to hear today

AFTERNOON

5:00 EST Diplomats' Children Greet America, NBC. The children of foreign diplomats stationed at Washington, D. C., will voice their Christmas greetings.

NIGHT

6:30 EST Kaltenborn Edits the News, CBS.

7:00 EST Fred Waring in Pleasure Time, NBC.

7:30 EST Burns and Allen, CBS.

George Burns and Gracie Allen; Frank Parker, tenor; Ray Noble's orchestra.

8:00 EST Al Pearce and His Gang, CBS. Billy House, comedian; Don Reid, tenor; Arlene Harris

(Human Chatterbox); Marie and Her Merry Men; Carl Hoff's orchestra.

8:00 EST Hollywood Playhouse, NBC. Drama, with Gale Page and Jim Ameche.

8:30 EST Paul Whiteman's Orchestra, CBS. Joan Edwards, vocalist; Modernaires.

8:30 EST Avalon Time, NBC. Red Skelton; Dick Todd, baritone; Edna Stillwell; Hercules (Bud Vandover); Bob Strong's orchestra.

9:00 EST Texaco Star Theater, CBS. Ken Murray, M. C.; Kenny Baker, tenor; Frances Langford, vocalist; Irene Noble; Ryan; David Broekman's or-

chestra. Guests: MacInnis, "Santa" of Hollywood Boulevard's Santa Claus Lane, and Walter Hampden in "The Goose Hangs High."

9:00 EST The New Fred Allen Show, NBC. Portland Hoffa, comedienne; Merry Macs; Wynn Murray, vocalist; Harry von Zell, announcer; Peter Van Steeden's orchestra.

9:30 EST Handel's Messiah, MBS. The Mendelssohn Choir and Symphony Orchestra will be heard in this presentation.

10:00 EST Kay Kyser's Program, NBC. Musical Quiz; Virginia Simms; Sully Mason; Harry Babbitt

Pictures may be found on page 19.

10:00 EST Dr. Christian, CBS. Dramatic program, with Jean Hersholt, screen star.

FREQUENCIES

Table with 2 columns: Station Name and Frequency. Includes stations like WTKR-1300, WTKR-1430, WTKR-1200, etc.

Refer to adjacent columns for stations broadcasting these programs.

*CBS-Kaltenborn Edits the News: WMMN WPAR WWVA WGBI WKBW (sw-6.06-11.83)

NBC-Capt. Tim Healy's Stamp Club: WEAH

NBC-Gulden Serenaders: WJZ WBZ WBRE WGY

*CBS-Elmer Davis, news: WABC Sports: WBEN WHAM WGR *News: WOR WORK WMFF CKLW WHP WSB

KDKA-Music Box Melodies: Sports KYW-Rhythmairs WCAU-Sports: Novelteers WENR-Organ Moods

WFBL-Sports: This & That WJAR-Carl George *WHAS-News: Tobacco Markets WHK-Everett Hoagland's Orch.

WIBX-To be announced WJAS-Baron Elliott's Orch. WJR-Inside of Sports

WJTN-Sports: Band Music WLW-Food for Gifts WMAQ-Jack Armstrong

*WMS-Sports: News WTAM-Sports: Evening Prelude WTIC-Serenaders; Peg la Centra

6:45

NBC-Adventures of Tom Mix: WENR

*NBC-Lowell Thomas, commentator: WJZ WHAM WBZ WLW WBAL WJTN WSYR WTAM KDKA WTIC WBN

NBC-Li'l Abner, sketch: WEAH WMAQ

*CBS-Today in Europe: WABC WKBW WJAR WKBN WPAR WCAU WFBL WGBI WHAS WHP WJR WBAX (sw-6.06)

*News: WIBX WGR CKLW-Homer Martin KYW-Ken Martin & Orch.

WBRE-Advs. in Christmas Tree Grove *WBT-Kaltenborn Edits the News WCAE-Hits & Encores

WGY-Sports WHK-Fact Finder WJAS-Life Can Be Beautiful WMFF-Resume: Salon Echoes WMMN-Musical Dollar Savers

WOR-Ed Fitzgerald, talk WORK-Dance Time WSB-Little Orphan Annie WSM-Lullaby Time WWVA-Santa Claus

7:00

CBS-Amos 'n' Andy, sketch: WABC WGR WBT WCAU WJAS WHAS WJAR WKBN WJR WNBC WHEC WFBL (sw-6.06-11.83) (also at 11 p.m.)

NBC-Fred Waring in Pleasure Time: WEAH WBN WTIC WTAM WMAQ WBRE WORK WSM WCAE WGY KYW WLW WSB

NBC-Easy Aces, sketch: WJZ WENR WSYR WHK WHAM WBAL WJTN WEBR KDKA WBS

MBS-Fulton Lewis, Jr., news analyst: WBAX Sports: WOR WMFF CKLW WHP-Little Brown Book WIBX-Michael Wayne's Orch.:

Sports WKBW-To be announced WMMN-To be announced WPAR-Accordiana WWVA-The Lone Ranger

7:15

NBC-Mr. Keen, Tracer of Lost Persons, drama: WJZ WBZ WHK WSYR WENR WJTN WHAM KDKA WEBR WBAL

MBS-Trail Blazers of 1940: CKLW

NBC-I Love a Mystery: WEAH WBN WSM WGY WSB KYW WTIC WCAE WMAQ WTAM (sw-9.53)

CBS-Lum and Abner, sketch: WABC WJAS WHEC WCAU WFBL WBX WGR WJR WHAS WJAR WBT (sw-6.06) (also at 11:15 p.m.)

WBAX-Scotch on the Square *WBRE-Sports: News WGBI-Songs Old & New WHP-Salute to Beauty

*WKBW-News: Orch. of Week *WLW-News WMFF-Pearl of Song WMMN-People, Just People

WOR-Answer Man WORK-Musical Gems WPAR-To be announced

7:30

NBC-The Revellers Quartet: WEAH KYW WBZ

CBS-Burns & Allen; Frank Parker, tr.; Ray Noble's Orch.: WABC WGR WJR WHAS WFBL WHEC WJAR WCAU WJAS WBT (sw-11.83-6.06) (also KSL KNX at 10:30 p.m.)

NBC-Paul Barron's Orch.: WJZ WEBR WMFF (sw-9.55)

MBS-The Lone Ranger, drama: WOR WNBC WSYR WBAL WHK WORK WBAX

CBS-To be announced: WESG WIBX Sports: WCAE WTIC WGBI CKLW-Song Recital

KDKA-Design for Dancing WBN-Robert Armstrong's Orch. *WBRE-Al Bianco, songs

*WGY-Jim Healey, news WHAM-Wednesday Musicale WHP-To be announced

*WJTN-News: Music WKBW-Helen Strange WLW-Paul Arnold's Orch.

*WMAQ-News: Musical Entre WMMN-Happy Havlicheck WPAR-Christmas Gold WSB-Emory Univ. Prgm WSM-Stop Me If You've Heard This One

WTAM-To be announced WWVA-Goodwill Hour

7:45

MBS-Inside of Sports: WLW

NBC-Chicago Medical Society: KYW WBN

NBC-Bob Howard, pianist: WEAH CKLW-Canadian Medical Ass'n WBRE-Edwin LeMar Group WBZ-Gilchrest Radio Gossip

WCAE-Rhythm & Romance WGBI-Just About Time WGY-Bradley Kincaid, Mountain Minstrel

*WJTN-Boake Carter, comm. WKBW-Tommy Aird, songs WMMN-Wallace MacManus, organist

WSB-Twilight Trails WTAM-Emil Velazco's Orch. WTIC-Electric Holiday Campaign

8:00

CBS-Al Pearce's Gang; Billy House; Don Reid, tr.; Carl Hoff's Orch.: WABC WGR WHP WJR WBT WFBL WHEC WCAU WJAS WHAS WWVA WJAR (sw-6.06) (also KSL KNX at 12 mid.)

NBC-Breezing Along; Johnny Green's Orch.; Beverly & the Swing Fourteen; Jack Smith, tr.; Drama: WJZ WEBR WJTN KDKA WBAL WHK WSYR WHAM WBZ (also KGO at 11 p.m.)

MBS-Larry Clinton's Orch.: WOR WNBC WBAX

CKLW-Good Neighbors WBRE-Tuberculosis Society WGBI-Musical Roundup

WIBX-Kiwanis Round Table *WKBW-News: Interlude WMFF-To be announced

*WMMN-News: W. Va. Univ. WORK-Rev. G. E. Lowman WPAR-To be announced

8:15

WBRE-Slats Obits, sports WKBW-Musical Newsreel

8:30

*CBS-Paul Whiteman's Orch.: Joan Edwards; The Modernaires; News: WABC WBT WJR WIBX WFBL WHEC WNBC WJAS WCAU WMMN WHP WGBI WIP WJAR WHAS WGR (sw-6.06-11.83) (also at 11:30 p.m.)

NBC-Avalon Time: Red Skelton; Edna Stillwell; Chorus; Vocalist; Dick Todd, bar.; Orch.; Del King, m.c.; WEAH WBN WTAM WMAQ WGY WSM KYW WCAE WSB WTIC WLW (also KFI KOA at 11:30 p.m.)

NBC-Quicksilver, Quiz Prgm.: WJZ WJTN WHK WMFF WBZ WBAL WHAM WEBR KDKA WSYR

CKLW-Serenade for Strings WBAX-Juvenile Mozart Club WBRE-Ray Franconi's Orch.

*WKBW-Q E D Speaking: News WOR-Adventures of Sherlock Holmes WPAR-Tune Teasers

8:45

MBS-Everett Hoagland's Orch.: WBAX

9:00

NBC-Radio Guild, drama: WJZ WMFF WBRE WORK WBZ WHAM WEBR KDKA WBAL WHK

NBC-The New Fred Allen Show with Portland Hoffa; Wynn Murray; Merry Macs; Peter Van Steeden's Orch.: WEAH KYW WBN WMAQ WCAE WTAM WGY WTIC WSM WLW (sw-9.53) (also KOA KFI at 12 mid.)

*CBS-Texaco Star Theater; Kenny Baker; Ken Murray; Frances Langford; David Broekman's Orch.; Drama: WABC WJAS WHAS WCAU WMMN WIBX WGBI WGR WBT WHP WKBW WHEC WFBL WNBC WJR (sw-9.59-11.83)

For detail see Good Listening Guide.

*MBS-Raymond Gram Swing, news analyst: WBAX CKLW-Talent Hunt & Quiz WENR-Concert Miniature

*WGR-News: BBC Players WJTN-Christmas Parade *WKBW-Dance Interlude: News WMMN-Amer. Red Cross Prgm.

*WOR-Gabriel Heatter, news WPAR-World Dances WSYR-Vadeboncoeur

9:15

MBS-To be announced: WSYR WBAX-Homer Rodehever Prgm. WENR-Ray Herbeck's Orch. WMMN-Music You Want

*WOR-Raymond Gram Swing

9:30 MBS-Handel's Messiah: WOR WBAX CKLW WHK WSYR Music detail on page 10.

NBC-Horse & Bugay Days: WJZ WMFF WORK WBRE WENR WJTN WBAL

KDKA-Federal Symphony Orch. WBZ-Harvey & Dell, sketch WGR-The Angelus WHAM-Weekly Record Review

9:45

CKLW-Echoes of Heaven WBZ-George Harris' Orch.

10:00

NBC-Kay Kyser's Prgm.; Vocalists & Orch.: WEAH WTIC WGY WMAQ WBN WCAE WTAM WSB WSM KYW WSYR WLW WORK WHAM (sw-9.53) See pictures on page 12.

NBC-Roy Shield's Orch.: WJZ WEBR WBAL KDKA WENR WMFF WJTN WBZ WHK

CBS-Dr. Christian, sketch: WABC WHP WKBW WHAS WJAS WBT WFBL WJAR WCAU WHEC WJR (sw-9.59)

CBS-To be announced: WIBX MBS-Handel's Messiah: WOR CKLW

WBRE-To be announced *WGBI-News Half & Half *WGR-News: Concert International

*WMMN-News: Dance Time WPAR-Echoes of Stage & Screen

10:15

MBS-Handel's Messiah: WNBC CKLW WBAX

WGBI-Just About Time

10:30

NBC-Adventures in Photography: WJZ WJTN WENR WMFF WBAL KDKA WBZ

CBS-Columbia Concert Hall: WABC WHP WHEC WKBW WIBX WGBI WMMN WPAR WJAS (sw-9.65-9.59)

*MBS-Fulton Lewis, Jr., news analyst: WOR WHK CKLW

*WBAX-News *WBT-News: William Winter *WCAU-Mac Parker, comm. *WFBL-News: Society Reporter

*WGR-Headliner WHAS-Lynn Cole WJR-Musical Prgm. WKBW-To be announced

10:45

MBS-Romance in Rhythm: WBAX CKLW

*WBT-Europe Today WCAU-Bob Golden's Orch. WFBL-Sun Dodgers WGR-Franklin Lewis: Interlude WHAS-Deep River Echoes

WHP-Sport Mike WOR-Christmas Parade

11:00

*NBC-News: H. R. Baukhage, news: WEAH WEBR (sw-9.53) *NBC-(News, WJZ only) Ray Kinney's Orch.: WJZ WBAL WJTN

*CBS-Paul Sullivan Reviews the News: WABC WCAU WHEC WNBC WJR WGR WBT WGR WHAS (sw-9.65) NBC-Fred Waring's Orch.: WSB *News: WJAS WORK WLW WHAM WGBI WBRE WMAQ WOR WHK WTIC *News: Sports: WIBX WMFF *CKLW-Reporter *KDKA-News: Weather: Temp. *KYW-News: Organ Reveries WBAX-To be announced

*WBEN-News: Joe Wesp *WBZ-News: Prgm. Previews: Weather *WCAE-News: Musical Interlude *WENR-Ten O'Clock Final WFBL-Leo Bolley, sports *WGY-News: On With the Dance *WHP-News: Europe Then & Now WKBW-Sports: Bowling News *WMMN-News: Dance Melodies WSM-World in Review *WSYR-News: Sparkling Moments WTAM-Tom Manning

11:15

NBC-Ray Kinney's Orch.: WBAL WORK WMFF

NBC-Fred Waring's Orch.: WEAH WSM WCAE WTIC WORK (sw-9.53)

CBS-Red Norvo's Orch.: WABC WHEC WMMN WCAU WJAS WIBX WKBW WGBI WNBC WHP WFBL (sw-9.59-9.65)

MBS-Griff Williams' Orchestra: WSYR WBAX Music You Want: CKLW KYW WHAM WBZ

KDKA-To You WBEN-Sports WBRE-Dance Music WBT-Masterworks on the Air WGR-Richard Bono's Orch.

WGR-Tin Pan Alley WHAS-George Walsh Looks 'Em Over WHK-Manny Landers WJR-Around Michigan. Advs. in Music

WLW-To be announced WMAQ-Ray Herbeck's Orch. WOR-Tommy Tucker's Orch. *WSB-News

WTAM-Dance Orch. WTIC-When Day Is Done

11:30

NBC-Lou Breese's Orch.: WEAH WMAQ WBN (sw-9.53)

NBC-George Olsen's Orch.: WJZ WJTN WORK KDKA WMFF WSYR WEBR WBAL WBRE

CBS-Benny Goodman's Orch.: WABC WJAS WKBW WNBC WHAS WGBI WHEC WMMN WFBL WJAR WBX WHP (sw-9.59)

MBS-Clyde Lucas' Orch.: CKLW WBAX

WCAE-Phil Levant's Orch. WCAU-Powers Gouraud WGR-Homicide File WGY-Dreamin' Time

WHK-Everett Hoagland's Orch. WLW-Henry Busse's Orch. WOR-Lennie Hayton's Orch.

WSB-Welcome South, Brother WSM-Magnolia Blossoms WTAM-Music You Want

11:45

CBS-Benny Goodman's Orch.: WCAU WBT WJR

NBC-Lou Breese's Orch.: WTIC WGR-Supper Dance WHK-Everett Hoagland's Orch.

12:00

NBC-Art Kassel's Orch.: WJZ WHAM WBZ WBRE WHK

NBC-Jan Savitt's Orch.: WEAH WBN WGY WTIC

CBS-Everett Hoagland's Orch.: WABC WIBX WGR WHAS WHP WFBL WNBC WGBI WJAS WHEC WKBW (sw-6.17)

MBS-Guy Lombardo's Orch.: WOR WCAE WBAX CKLW WSYR

KDKA-Dance Orch. KYW-Highlights After Dark WBT-Midnight Dancing Party WCAU-Masterworks on the Air WENR-Art Kassel's Orch.

WJR-Joseph Sudy's Orch. WLW-Schnieckelritz' Band WMAQ-Fats Waller's Orch. WMMN-Pappy Fibbs' Night Shift

WSB-Salvation Army Band WSM-June Moody WTAM-Paul Burton's Orch.

12:15

NBC-Art Kassel's Orch.: KDKA

NBC-Jan Savitt's Orch.: WSM WLW-Johnny Randolph's Orch.

12:30

CBS-Vincent Lopez' Orchestra: WABC WGBI WCAU WHP WJR WNBC WIBX WKBW WGR (sw-6.17-9.59)

NBC-Larry Clinton's Orch.: WJZ WBZ WBRE KDKA WSYR WHK

NBC-Woody Herman's Orchestra: WEAH WSB WTIC WBN WGY WSM KYW WTAM WMAQ WKY

MBS-Phil Harris' Orch.: WOR WBAX WCAE

CKLW-Larry Gentile WENR-Little Jack Little's Orch. WHAS-Dream Serenade WLW-Moon River

End of Wednesday Programs

*Star in program listings indicates news broadcast.

Bell in program listing indicates special network Christmas broadcast.

7:00 a.m. EST

NBC-Forty Winks Club: WFAE
*NBC-Breakfast in Bedlam: News: WJZ
*CBS-Morning Almanac: News: WABC
Musical Clock: KYW WGR KDKA
WBAL-Weather: Song of the Day
WBAX-Wonder Valley Drifters
WBEN-Sun Greeters' Club
WCAE-Morning Express
WCAU-Name Band Revue
*WFBF-News: Musical Clock
WGBI-Eight-Eighty Alarm
WGY-Church in the Wildwood
*WHAM-News
WHP-Morning Alarm
*WIBX-News: Early Edition
*WKBW-Headlines on Parade
WLW-Family Prayer Period
WMMN-Sons of the Pioneers
WOR-Morning Moods
WORK-Music Box
WPAR-The Plainsmen
WPIC-Devotional
WSYR-Timekeeper
WTAM-Tom Manning
WWVA-L. P. Lehman & Staff

7:15

Musical Clock: WTAM WOR
KDKA-Western Trails
*KYW-News: Musical Clock
*WBAL-The Seven Ten: News
WBAX-Melody Merry-Go-Round
WGY-On Parade
WHAM-Tonic Tunes
WLW-Fred Kirby & Carolina
Boys: Pioneers, Harkness, Diller
WPAR-Ranch House Roundup
WPIC-Musical Hour Glass

7:30

*NBC-News: WFAE
*News: Musical Clock: WFBF
WGY
KDKA-Musical Clock
WBAL-Around Breakfast Table
*WBAX-News
*WBEN-News: Sun Greeters' Club
WBRE-Wake Up
*WESG-Morning Varieties: News
*WGBI-News: The Eight-Eighty Alarm
WHAM-Farm Bulletin
WIBX-Farm News
WJAS-Musicale
WJTN-Morning Devotions
*WKBW-News: Headlines on Parade
WLW-Top o' the Morning
WMMF-Candle Tabernacle
WORK-Morning Fellowship
WPAR-Checkerboard Time
WTAM-Music Box

7:45

*CBS-Early Morning News: WABC
NBC-Musical Varieties: WFAE
*News: WCAU WORK WTAM
WBRE-Morning Devotions
WCAE-Morning Express
WGY-Ladies First
WHAM-Kindly Thots
WHP-Breakfast Bulletins
WIBX-Birthday Club
WJAS-Agricultural Hints: Musicale: Today's Prgrams.
WJTN-Timekeeper
WLW-Opportunities for Men: Top o' the Morning
*WMMF-News: Resume: Classified Column
WPAR-Musical Clock
WSYR-Addis Timekeeper

8:00

*NBC-News: Do You Remember?: (sw-21.5)
*NBC-News: The Listener's Corner; Do You Remember?: WFAE
*NBC-News: Earbenders: WJZ WBRE WORK WMMF
*CBS-Today in Europe: WABC WCAU WMMN WESG WGBI WHP WFBF (sw-21.57)
*News: WCAE WOR WJAS WWVA
*News: Timekeeper: WJTN WSYR
*KDKA News: Musical Clock
*WBAL-Story Behind the Headlines
*WBEN-News: Sun Greeters' Club
WEEU-Around the Breakfast Table
WGY-Landt Trio & Curley Mahr
WHAM-Dominie of the Hills
*WIBX-News: Mountain Music
WLW-Time to Shine
*WPAR-News: To be announced
*WPIC-News: Breakfast Club

8:15

*CBS-Odd Side of the News: WABC
NBC-(The Listener's Corner, WJZ only) The Wife Saver: WJZ WBRE WMMF WORK
CBS-Morning Horizons: WESG WHP WKBN WPAR (sw-21.57)
NBC-Do You Remember?: WTAM
Musical Clock: WFBF WWVA
WBAL-Sweet & Swing
WCAE-Today's Almanac
WCAU-Strike Up the Band
WEEU-Morning Devotions
WGBI-Eight-Eighty Alarm
WHAM-Bradley Kincaid
WIBX-Tune Time

8:30

CBS-Phil Cook's Almanac: WABC
NBC-Richard Leibert, organist: WJZ
NBC-Vocal Vogues: WMMF WEEU
CBS-Gene & Glenn, songs: WFAE WBRE (sw-21.5)
Musical Clock: WIBX WTAM
WBAL-Time & Tunes
WCAE-Airliners
WESG-Jim & Jane
WGBI-Morning Devotions
WGY-The Rhythm Makers
WHAM-Ma Perkins, sketch
WJTN-Betty Weakland
*WKBW-News: Headlines on Parade
WLW-Gospel Singer
WMMN-Morning Pick-Up
WOR-Kitty Keene, sketch
WORK-Old Favorites
WPAR-To be announced
WPIC-Fiesta

8:45

CBS-Adelade Hawley: WABC
WESG WPAR (sw-21.57)
*NBC-Harvey & Dell, sketch: News: WJZ
Morning Devotions: WHP WMMF WMMN
KDKA-Ma Perkins, sketch
*WBAX-News
WBEN-Sun Greeters Club
WCAU-Elsie Carol
*WEEU-Friendly Club: News
WESG-Tonic Tunes
WFBF-Mother's Morning Meeting
WGBI-Gypsy String Ensemble
WGY-Market Basket
WHAM-Whistler & His Dog
WJAS-Nancy Dixon
WLW-Kirby & White
WOR-The Goldbergs, sketch
WPIC-Variations on Syncopation
WTAM-Jane Weaver
WWVA-Log Cabin Girls

9:00

NBC-The Woman of Tomorrow: WJZ
CBS-Manhattan Mother, sketch: WABC WJAS WCAU WFBF WHEC
NBC-Breakfast Club: WJTN WBRE WMMF (sw-21.5)
*NBC-(News, WFAE only) Happy Jack, songs: WFAE WCAE WBEN
CBS-Deep River Rhapsody: WESG WNBW WIBX (sw-21.57)
KDKA Shopping Circle
*KYW-News: Morning Varieties: WBAL-Journal of Living
WBAX-Richard Liebert, organist
WGBI-Hymns of All Churches
*WGR-News: Victor H. Lindlahr
WGY-Your Family & Mine
WHAM-Home Bureau Prgm.
WHP-The Islanders
WKBW-Niagara Spotlight
WLW-Boone County Caravan
WMMN-Cowboy Loye
WOR-Arthur Godfrey, songs
WORK-Morning Devotions
WSYR-Hymns of All Churches
WHAM-Home Bureau Prgm.
WPAR-Union Mission
*WPIC-News: Concert Miniatures
WWVA-Curley Miller

9:15

NBC-Band Goes to Town: WFAE
*CBS-Broadstreet Choir: WIBX WJAS WKBW WPAR WFBF WESG WGBI WHP (sw-15.27)
KDKA-Linda's First Love, sketch
KYW-Home Forum
WBAX-Morning Varieties
WBEN-Presenting Cosette Merrill
WCAE-Gems of Melody
WCAU-Today's Showing News
WGY-This Day Is Ours, sketch
WHAM-Women Only
WOR-The Lamplighter
WSYR-Mid-Morning, Ltd.
WTAM-Kitty Keene, sketch
WWVA-Ma Perkins, sketch

9:30

NBC-The Family Man: WBEN
NBC-Morning Market Basket: WFAE
NBC-Breakfast Club: WJZ WORK WEEU
Kitty Keene, sketch: WWVA
WGY

KDKA-Editor's Daughter, sketch
KYW-At Our House
WBAL-Your Favorite Music
WBAX-Nat Shilkret's Orch.
*WBRE-News
WCAE-Meet Miss Julia, sketch
WCAU-Laura May Stuart
WGR-Quarter Hour in Three-Quarter Time
WHAM-Bradley Kincaid
*WIBX-News: George Davis, organist
WLW-Life Can Be Beautiful
WOR-Syncopators
WPIC-Morning Promenade
WTAM-Houseboat Hannah, sketch

9:45

CBS-Over the Hill & Far Away: WESG (sw-21.57)
NBC-Life Can Be Beautiful, sketch: WFAE KYW WTAM WGY
NBC-Breakfast Club: KDKA
CBS-Bachelor's Children, sketch: WABC WJAS WCAU WFBF
Ma Perkins, sketch: WEEU WBRE
Vic & Sade, sketch: WGBI WHP
WBAL-Ida Bailey Allen
WBAX-Wyoming TB Ass'n
WBE-Sally Work
WCAE-Dearest Mother
WGR-Rhythm & Romance
WHAM-Tower Clock Prgm.
WKBW-Tonic Tunes
*WLW-Child Problem Doctor: News: Livestocks
WMMN-Little Joe & His Guitar
WPAR-To be announced
*WSYR-Farm Bulletins: Interlude: News
WWVA-Rapid Ad Service

10:00

NBC-The Man I Married, sketch: WFAE WLW WGY KYW WCAE WTAM WBEN WSYR
NBC-Thunder Over Paradise: WJZ KDKA
CBS-Pretty Kitty Kelly, sketch: WABC WGR WHEC WWVA WIBX
WBAL-Meet Miss Julia
*WBAX-News: Lukewelas Hawaiianians
WBRE-Mary Lee Taylor
WCAU-Tena & Tim, sketch
WEEU-Gloomchasers
WESG-Talking Shops
*WFBF-News: Good News
WGBY-Betty & Bob, sketch
WHAM-AI Sigl
*WHP-Donald Novis, songs: News
WJAS-To be announced
WJTN-House of MacGregor
WKBW-Modern Kitchen
*WMMF-News
*WMMN-News: At Your Service
WOR-Pure Food Hour
WORK-Betty Jo & her Radio Rangers
WPAR-Union Mission
*WPIC-News: Answer Man
WJAS-St. Patrick's Church
*WLW-Michael Hinn, news
WMMN-Grampa Jones
WOR-Life Can Be Beautiful
WORK-Betty Jo
WPAR-Garden Clinic

10:15

NBC-Right to Happiness, sketch: WJZ WBAL WSYR WJTN KDKA WHAM
NBC-John's Other Wife, sketch: WFAE WGY KYW WCAE WBEN WTAM WLW
CBS-Myrt & Marge, sketch: WABC WGR WCAU WJAS WHEC WFBF WHP WGBI WIBX WWVA WNBW
NBC-Morin Sisters: (sw-15.33)
WBAX-Sons of the West
WBRE-Will Osborne's Orch.
WMMF-To be announced
WMMN-Buddy Starcher
WPAR-Morning Varieties
WPIC-20th Century Serenade

10:30

CBS-Hilltop House, sketch: WABC WJAS WHEC WCAU WFBF WIBX WGBI WWVA WNBW WLW WHP WGR
NBC-Just Plain Bill, sketch: WFAE WCAE WBEN WTAM WGY KYW WLW
NBC-The Story of Mary Marlin, sketch: WJZ KDKA WBAL WSYR WHAM WEEU WJTN
NBC-Originalities: WORK
MBS-Melody Strings: WBAX
WBRE-Secret Diary
WESG-Nature
WHAM-Tom Grierson
WKBW-Hits & Encores
WMMF-Don & Dale Presents
WMMN-Grampa Jones & His Grandsons
WPIC-Rambles in Rhythm

10:45

CBS-Stepmother, sketch: WABC WFBF WCAU WJAS WGR

NBC-Midstream, sketch: WJZ WBAL WSYR WJTN WHAM KDKA
NBC-The Woman in White, sketch: WFAE WBEN KYW WCAE WTAM WGY
MBS-John Metcalf's Choir Loft: WBAX
WBRE-Polka Dots
WEEU-Melody Shoppers
WESG-Musical Bazaar
*WGBI-News: Have You Heard? WHP-To be announced
WIBX-Young Dr Malone
WKBW-Your Neighbor
WLW-Right to Happiness, sketch
WORK-Frank Renault, organist
WPAR-The Little Show
WWVA-Big Slim

11:00

NBC-Viennese Ensemble: WORK
NBC-Pepper Young's Family, sketch: WJZ WBAL WHAM WSYR KDKA WJTN WEEU
CBS-Mary Lee Taylor: WJAS WKBW WHEC WFBF WWVA WCAU WGBI WKBN
NBC-David Harum, sketch: WFAE WCAE WTAM WBEN WGY KYW
CBS-L'Amour Toujours: WABC
MBS-Pegeen Fitzgerald, talk: WOR WBAX WNBW
WBRE-Marek Family
*WGR-News: To be announced
WHP-Genie Austin, songs
WIBX-White Elephants
WLW-Linda's First Love, sketch
WMMF-American Family Robinson
WMMN-Betty Mal's Home Chats
WPAR-Singin' Sam
*WPIC-News: Electric Organ Moods

11:15

MBS-Hitmakers: WOR WBAX
NBC-Young Dr. Malone, sketch: WJZ WBAL WSYR KDKA WHAM WJTN WMMF WEBR (sw-15.33)
CBS-Brenda Curtis, sketch: WABC WKBW WWVA WCAU WFBF WJAS WHEC WNBW WGBI WHP
NBC-Road of Life, sketch: WFAE WBEN WCAE WGY KYW WLW WEEU WTAM
WBRE-Polka Dots
WGR-School for Brides
WIBX-Scattergood Baines
WMMN-Shopper's Stroll
WORK-T. B. Prgm.
WPAR-Today's Almanac
WPIC-Hits & Bits

11:30

CBS-Big Sister, sketch: WABC WCAU WWVA WIBX WJAS WHP WGR WHEC WFBF WGBI WNBW
NBC-Rosa Lee, sop.: WJZ WBAL WMMF WHAM (sw-15.33)
WBRE-Polka Dots
WGR-School for Brides
WIBX-Scattergood Baines
WMMN-Shopper's Stroll
WORK-T. B. Prgm.
WPAR-Today's Almanac
WPIC-Hits & Bits
CBS-Big Sister, sketch: WABC WCAU WWVA WIBX WJAS WHP WGR WHEC WFBF WGBI WNBW
NBC-Rosa Lee, sop.: WJZ WBAL WMMF WHAM (sw-15.33)
WBRE-Polka Dots
WGR-School for Brides
WIBX-Scattergood Baines
WMMN-Shopper's Stroll
WORK-T. B. Prgm.
WPAR-Today's Almanac
WPIC-Hits & Bits

11:45

NBC-Getting the Most Out of Life: WJZ WHAM WJTN KDKA WSYR WEBR WMMF (sw-15.33)
CBS-Aunt Jenny's Stories: WABC WHEC WCAU WJAS WWVA WIBX WHP WGR WFBF WGBI WNBW
NBC-The Guiding Light, sketch: WFAE WGY WLW KYW WTAM WBEN WCAE
NBC-To be announced: WBZ WHK
MBS-Medical Information Bureau: WOR
Title: "How Long Will It Take?"
WBAL-Mary Landis
WBAX-Musical Interlude: News: Mine Schedule
*WBRE-News
WEEU-Melody Shoppers
*WKBW-Farm Period: News
WORK-Noontime Musicale
WPIC-Song Shoppers
WMMN-Hickory Nuts

NBC-Carters of Elm Street, sketch: WFAE KYW

NBC-Eugene Conley, tr.: WJZ WEEU WBAL (sw-15.33)
CBS-Kate Smith Speaks: WABC WFBF WKBW WHEC WWVA WCAU WJAS (sw-21.57)
CBS-To be announced: WIBX
*KDKA-News: Weather Temp
WBAX-Xavier Cugat's Orch.
WBEN-Your Family & Mine
*WBRE-Anson Weeks' Orchestra: News
*WCAE-News: Melodies
WESG-Quik-Quiz
WHP-Dance Time
WGR-Meet Miss Julia, sketch
*WGY-Organist: Markets: News
*WHAM-Hit of the Day: News
WHP-Melody Makers
*WJTN-News: Matinee Revue
WLW-One Woman Speaks
*WMMF-News: Hi-Boys
*WMMN-News: Farm Forum
WOR-Red River Dave, songs
WORK-Springtime in Harvest
*WPIC-News: Name the Melody
WSYR-Betty & Bob, sketch
WTAM-Our Country Neighbors

12:15

*NBC-Southernaires (News, WJZ only): WJZ WEEU (sw-15.33)
NBC-The O'Neills, sketch: WFAE WBEN KYW WTAM WGY WLW WCAE
CBS-When a Girl Marries, sketch: WABC WFBF WCAU WJAS WKBW WNBW WWVA WGBI WIBX WHP
MBS-Buckeye Four: WBAX
KDKA-Checkerboard Time
WBAL-Tonic Tunes
WESG-Cornell Agricultural Hour
WGR-Store of Tomorrow
WHAM-Finger Lakes Prgm.
WMMN-Today at the Console
WOR-Jack Berch, songs
*WORK-News
WPAR-To be announced
WSYR-Bradley Kincaid

12:30

CBS-Romance of Helen Trent, sketch: WABC WFBF WKBW WHEC WCAU
NBC-Nat'l Farm & Home Hour: WJZ WEBR WHAM WORK KDKA WSYR WBRE WMMF
Dr. W. C. Lowdermilk of the Soil Conservation Service, Milton Eisenhower, Morse Salisbury and Josephine Hemphill of the Department of Agriculture will discuss "Land Use in Palestine."
NBC-Timeless Truths Made Time-ly: WFAE (sw-15.33)
CBS-Midday String: WPAR
MBS-Navy Band: WBAX
*News: WJAS WOR WIBX KYW-Happy Clarks
WBAL-Market Page: Rhythm & Romance
*WBEN-News: Weather: Musical Interlude
WCAE-Carters of Elm St.
WEEU-The Crimson Trail
WGR-Song Shoppers
WGY-Farm Paper of the Air
*WHP-News: Stan Myers' Orch.
WJTN-Singin' Sam
*WLW-News: Everybody's Farm
WMMN-Brush Creek Folks
WPIC-Luncheon Dance Revue
WTAM-Linda's First Love, sketch
WWVA-Your Family & Mine

12:45

*NBC-News: Markets: Weather: WFAE
NBC-Nat'l Farm & Home Hour: WJTN
CBS-Our Gal Sunday, sketch: WABC WCAU WJAS WKBW WFBF WHEC
Man on the Street: WIBX WBAL
*KYW-News: Music at Midday
WBEN-Your Health
WCAE-Singin' Sam
*WEEU-News: Briefs
WGR-To be announced
WMMN-Poya's Five Pennies
WOR-Consumers' Quiz Club
*WPAR-News: Stocks: Resume
WTAM-Editor's Daughter, sketch
WWVA-Farm & Home Hour

1:00

NBC-Jeno Bartal's Orch.: WFAE WTAM (sw-15.33)
NBC-Nat'l Farm & Home Hour: WBAL
CBS-The Goldbergs, sketch: WABC WJAS WHP WGR WFBF WCAU WHEC WMMN
MBS-Happy Gang: WNBW WBAX
WBEN-Consumers' Information
WCAE-Musical Trail
WEEU-Afternoon Melodies
WGBI-Meet Miss Julia, sketch
WGY-Household Chats
WIBX-Hollywood News: Continentals
WJTN-Future Farmers of Amer.
*WKBW-News: Rotary Club
WLW-Livestock Reports

THURSDAY December 21

WOR-Health Talk: Melody Moments
WPAR-Luncheon Dance
*WPIC-News: Stocks. Interlude
WTAM-Noonday Resume
WWVA-L. P. Lehman & Staff

1:15

CBS-Life Can Be Beautiful, sketch: WABC WFBF WGR WCAU WGBI WHEC WMMN WHP
NBC-Ellen Randolph, sketch: WFAE WTAM WBEN KYW WGY WLW WBZ WHAM WBAL KDKA WSM WTIC WSB
NBC-Virginia Hays, contr.: WJZ WMMF (sw-15.33)
WBRE-Phil & Jerry
WCAE-Sophisticated Ladies
WESG-Suburban Special
WIBX-Amer. Family Robinson
WJAS-Tena & Tim
*WJTN-Monitor Views the News: Organ
WOR-Housewives Delight
WORK-Luncheon Ensemble
WPIC-Betty Burns
WSYR-Market Reporter

1:30

CBS-This Day Is Ours, sketch: WABC WGBI WJAS WCAU WHP WHEC WWVA WMMN WFBF WGR
NBC-Let's Talk It Over: WFAE WBEN KYW WTAM
NBC-Hoosier Hop: WJZ WEEU WMMF (sw-15.33)
MBS-Enoch Light's Orch.: WOR WNBW WBAX
KDKA-Women and the News
WBAL-Happy Johnny & Gane
*WBRE-News: Three Cards
WCAE-Polly Entertains
WGY-Scissors & Paste
WHAM-School of the Air
WIBX-Rex Melbourne's Orch
Insurance Talk
WJTN-Calling Warren
WKBW-Republican Women's Club
WLW-Editor's Daughter
WORK-Betty Jo
WPAR-To be announced
WPIC-Take It Easy
WSYR-Victor Miller, pianist

1:45

NBC-Mount Holyoke Glee Club: WFAE WBEN KYW WBRE
CBS-Road of Life, sketch: WABC WJAS WWVA WGR WHEC WHP WFBF WGBI WCAU
MBS-Enoch Light's Orch.: WBAL
Your Family & Mine: WTAM
KDKA
WBEN-Dollars & Sense
WCAE-Musical Mirror
WGY-Musical Workshop
WKBW-Book Week Prgm.
WLW-Little White House
WMMF-Health Hunters
WMMN-Cowboy Loye's Troupe
WSYR-I Am a Student

2:00

NBC-Betty and Bob, sketch: WEAN WBAL WGY WLW KYW WBEN WTAM WHAM WCAE
NBC-Ideas That Came True: WJZ WMMF WJTN WORK WEBR (sw-15.33)
MBS-Ginsburgh's Concert Drch.: WOR WBAX WNBW
CBS-Doc Barclay's Daughters, sketch: WABC WHEC WCAU WGBI WHP WWVA WJAS
KDKA-Rosey Bits
WBRE-Italian Hour
WEEU-What to Give
WESG-Claire Herrington
*WFBF-News: Afternoon Concert
*WGR-News: To be announced
WIBX-Song Styles
*WMMN-News: Smoky Mountaineers
WPAR-Hollywood on Parade
*WPIC-News: Town Crier
WSYR-Ruth Chilton's Matinee

2:15

MBS-Leo Freudberg's Orch: WOR WBAX
CBS-Life & Love of Dr. Susan, sketch: WABC WHP WKBW WHEC WFBF WIBX WJAS WGBI WCAU WWVA WNBW
NBC-Arnold Grimm's Daughter, sketch: WFAE WBEN WTAM WHAM WLW WGY WBAL KYW WCAE
KDKA-Melody Time
WESG-Lest We Forget
WPIC-Matinee Musicale

2:30

MBS-To be announced: WOR WBAX
(Continued on Next Page)

AFTERNOON

THURSDAY

December 21

(2:30 p.m. Continued)

NBC-Valiant Lady, sketch: WFAE WLW WHAM WBNB WBAL WGY WTAM KYW WCAE

NBC-Marine Band: WJZ WMFF WEEU WJTN WORK (sw-15.33)

CBS-Your Family and Mine, sketch: WABC WNBC WCAU WFBL

KDKA-Home Forum

★WBRE-News

WESG-Pop Concert

WGBI-Ma Perkins, sketch

WGR-Dixieland Band

WHP-Meet Miss Julia, sketch

WIBX-Style Notes: Song Styles

WJAS-Musicale

WKBW-Today's Almanac

WMMN-Radio Dot & Smoky

WPAR-Farm Life

WPIC-Your Dance Parade

WVVA-Boys from Iowa

2:45

CBS-My Son & I: WABC WGR WCAU WJAS WFBL WVVA

NBC-Marine Band: WBRW WSYR WBRW

CBS-Mellow Moments: WIBX

NBC-Hymns of All Churches: WFAE WHAM WBAL WBNB WTAM WCAE WGY KYW WLW

★WGBI-News: Music: Resume

WHP-Strings Moderne

WKBW-Songs by

WOR-David Harum, sketch

WPAR-Afternoon Varieties

3:00

CBS-Merrymakers: WIBX WNBC (sw-15.27)

NBC-The Story of Mary Marlin, sketch: WFAE WTAM WBNB WCAE WGY WLW KYW

CBS-Joyce Jordan, Girl Interne: WABC WKBW WCAU WJAS WHEC WGBI WVVA WNBC WFBL WHP

NBC-Orphans of Divorce, sketch: WJZ KDKA WBRW WHAM WSYR WJTN WBAL WHK WBZ (sw-15.33-9.53)

★News: WMFF WBAX WBRW-Elmer's Orch.

WEEU-Farm Credit Admn.

WESG-Draper's Quartet

WGR-Rhythm & Romance

WMMN-Buddy & Smiley

WOR-Martha Deane, women's hr.

WORK-Old Favorites

★WPIC-News: Hawaiian Melodies

3:15

NBC-Ma Perkins, sketch: WFAE WCAE WTAM WBNB WGY WLW KYW

CBS-Merrymakers: WGBI WESG WNBC

NBC-The Chase Twins, sketch: WJZ WBRW WEEU WHAM WORK WMFF WJTN (sw-9.53-15.33)

CBS-Society Girl: WABC WGR WCAU WJAS WFBL WHEC

MBS-Seven Men and a Maid: WBAX WSYR

KDKA-Tea Time Tunes

WBAL-Afternoon Show

WBRW-Four Maestros

WHP-Matinee Melodies

WKBW-Rhapsody in Brass

WPIC-Girl Scouts

WVVA-Curley Miller

3:30

NBC-Anne Thomas, Career Wife, sketch: WJZ WHAM WJTN WMFF WBRW WBRW WORK

★CBS-News: Uncle Jonathan, sketch: WABC WGR WNBC WESG WPAR WGBI WKBN WHP WJAS (sw-21.52)

NBC-Pepper Young's Family, sketch: WFAE WCAE WTAM WGY WBNB WLW KYW

MBS-Ray O'Hara's Orch.: WBAX

★WCAU-News: Cosmopolitans

WEEU-Uncle Jack's Prgm.

WFBL-Meet Miss Julia

WIBX-Henry Cabot Lodge

WKBW-Meet the Author

WMMN-Musical Newsey

WPIC-Popeye's Mailbag

WSYR-Console & Keys

WVVA-Border Riders

3:45

NBC-Between the Bookends with Ted Malone: WJZ WORK WBRW WJTN WMFF KDKA WHAM

CBS-Richard Maxwell, tenor: WABC WJAS WNBC WESG WPAR WIBX WGBI WKBN WFBL WGR WHP

MBS-Ray O'Hara's Orch.: WORK

NIGHT

7:00 EST Fred Waring in Pleasure Time, NBC.

7:30 EST Vox Pop, CBS. Parks Johnson and Wally Butterworth.

8:00 EST One Man's Family: Serial Drama, NBC.

8:00 EST Ask-It-Basket, CBS. Quiz program, with Jim McWilliams.

8:30 EST Tip Top Show, NBC. Joe Penner, comedian; Russ Brown; Gay Seabrook; Dick Ryan; Kenny Stevens, tenor; Jacques Renard's orchestra.

8:30 EST Those We Love, NBC.

Dramatic program, with Nan Grey.

8:30 EST Strange As It Seems, CBS. Strange and unusual stories collected by John Hix. Alois Havrilla, M. C.

9:00 EST Major Bowes' Amateur Hour, CBS.

9:00 EST Good News of 1940, NBC. Edward Arnold, M. C.; Fannie Brice; Hanley Stafford; Roland Young; Connie Boswell; Meredith Willson's orchestra. Guests: Lanny Ross, tenor, and Jessica Dragonette, soprano.

9:30 EST America's Town Meeting of the Air, NBC. Subject: "What Can Amer-

icans Do for Humanity Today?"

10:00 EST Columbia Workshop, CBS. "Mr. Cohen Takes a Walk," a Christmas story by Mary Roberts Rinehart.

10:00 EST Kraft Music Hall, NBC. Bing Crosby, M. C.; Bob Burns, comedian; Music Mairs; Ken Carpenter, announcer; Johnny Trotter's orchestra. Guest: Lucy Monroe, Metropolitan Opera soprano.

10:30 EST Americans at Work, CBS. Christmas tree growers will be the subject of tonight's dramatizations and interviews.

FREQUENCIES	
CKLW-1030	WHK-1390
KDKA-980	WHP-1430
KYW-1020	WIBX-1200
WABC-860	WJAS-1200
WBAL-1060	WJR-750
WBAX-1210	WJTN-1210
WBNB-900	WJZ-760
WBRE-1310	WKBN-570
WBT-1080	WKBW-1480
WBZ-990	WLW-700
WCAE-1220	WMAQ-670
WCAU-1170	WMFF-1310
WEAF-660	WMMN-890
WEBR-1310	WNPB-1500
WEEU-830	WOR-710
WENR-870	WORK-1320
WESG-850	WPAR-1420
WFBL-1360	WPIC-780
WGAR-1450	WSB-750
WGBI-880	WSM-650
WGR-550	WSYR-570
WGY-790	WTAM-1070
WHAM-1150	WTIC-1040
WHAS-820	WVVA-1160
WHEC-1430	

Refer to adjacent columns for stations broadcasting these programs

NBC-Vic & Sade, sketch: WFAE WBNB WGY WLW KYW WCAE WTAM

★WBAL-Globe Trotter

WBRE-Gerry Montana's Gang

WKBW-Filmland Today

WMMN-The Hickory Nuts

WSYR-Social Calendar

4:00

CBS-Pretty Kitty Kelly, sketch: WKBN

△CBS-Syracuse School Children's Christmas Carol Festival: WABC WESG WFBL WNBC WJAS WPAR WIBX WKBW WHP (sw-15.27-11.83)

NBC-Club Matinee: WJZ WBAL WJTN WMFF KDKA WHAM WBRW

NBC-Backstage Wife, sketch: WFAE WTAM WBNB WCAE WLW WGY KYW

WBAX-Polish Prgm.

WCAU-The Career of Alice Blair

★WEEU-Merchandise Review: News

WGBI-Reminiscing

WGR-Christmas Tree of 1939

★WMMN-News: Parade of Bargains

4:15

NBC-Stella Dallas, sketch: WFAE KYW WBNB WTAM WBNB WLW WCAE

NBC-Club Matinee: WSYR

MBS-Alan Courtney's Gloomchasers: WOR

WBRE-To be announced

WCAU-Meet Miss Julia, sketch

WGBI-The Rhythmaires

WPIC-You Shall Have Rhythm

4:30

★NBC-Medicine in the News: News: WJZ WJTN WMFF KDKA WBRW WORK (sw-9.53-15.33)

NBC-Lorenzo Jones, sketch: WFAE WBNB WCAE KYW WGY WTAM

CBS-So You Want to Be: WABC WHP WIBX WPAR WMMN (sw-11.83)

MBS-Alan Courtney's Gloomchasers: WBAX

WBAL-Dog Tales

★WBRE-W. P. A. Orch.: News

WCAU-Afternoon Matinee

WESG-Rhythm Almanac

★WFBL-News: Home Bureau

★WGR-To be announced: BBC Reporter

WHAM-Music & Charm

WJAS-Baron Elliott's Orch.

WKBW-Studio Prgm.

WLW-Against the Storm, sketch

WPIC-Sports: Dance Music

WSYR-Christmas Science Prgm.

WVVA-Blaine Smith

4:45

CBS-Tune Time: WKBN WGR (sw-11.83)

CBS-Smilin' Ed, McConnell: WABC

NBC-Young Widder Brown, sketch: WFAE WTAM WBNB WLW WCAE WGY

WBAL-Safety Talk: Let's Waltz

WBAX-Stars of Tomorrow

★WEEU-News

WFBL-Santa Claus

WHAM-Meet Miss Julia

WHP-Black & White Sketches

WIBX-Buckaroos

WJAS-Advs. in Christmas Tree Grove

WKBW-George Sokolsky, talk

WLW-Meet Miss Julia, sketch

WMMN-Jam for Supper

WOR-Career of Alice Blair

WPAR-Amer. Family Robinson

★WSYR Stock Reports: Interlude: News

WVVA-Joe Barker's Gang

5:00

CBS-By Kathleen Norris: WABC WGR WCAU WJAS WFBL

NBC-Larry Clinton's Orch.: WJZ WBRW KDKA

NBC-Girl Alone, sketch: WFAE KYW WBNB WCAE WTAM WGY

CBS-Genevieve Rowe, soprano: WIBX WNBC

MBS-Old Fashioned Girl: WBAX

WBAL-Uncle Jack's Club

WBRW-Polka Dots

WCAE-Evening Serenade

WGBI-Santa Claus

WHAM-To be announced

WHP-Studio Ensemble

WJTN-Tea Time Tunes

★WKBW-Studio Prgm.: World Dances: News

WLW-Kitty Keene, drama

WMMN-Hi-Boys

WOR-Meet Miss Julia, sketch

WORK-Salvation Army Prgm.

WPAR-Stocks & Resume

WSYR-David Adams

WVVA-Shopping Hour

5:15

NBC-Midstream, sketch: WFAE WTAM WLW KYW WBNB WGY WCAE

CBS-To be announced: WIBX

CBS-Caroline's Golden Store, sketch: WJAS

MBS-The Johnson Family, sketch: WBAX WOR WBAL

NBC-Larry Clinton's Orchestra: WSYR (sw-9.53-15.33)

CBS-Billy & Betty, sketch: WABC WFBL WGR WCAU

KDKA-David Adams

WHAM-Hits & Encores

WHP-Sportsmen's Quartet

WMMN-Santa's Workshop

WORK-Rhythmaires

★WPAR-News: To be announced

5:30

△NBC-Rockefeller Center Choristers: WJZ

NBC-Jack Armstrong, sketch: WFAE WCAE WTAM WBNB WTIC WLW WGY KYW

MBS-Uncle Don, children's program: WNBC

NBC-Affairs of Anthony, sketch: WMFF WBRW WJTN (sw-15.33-9.53)

CBS-It Happened in Hollywood: WABC WKBW WCAU WJAS

KDKA-Rhythm Makers Orch.

WBAL-Peeking at Pictures

WBAX-Santa Claus

WBRW-The Argentines

★WESG-News

WFBL-Secret Agent K-7

WGBI-Jack Armstrong, sketch

WGR-To be announced

WHAM-Your Family & Mine

WHP-Garwood Van's Caravan

WMMN-Freshest Thing in Town

WOR-Dick Kuhn's Orch.

WPAR-Junior G-Men

WSYR-Dogs As We Know Them

WVVA-Church of Christ

5:45

NBC-Adventures of Tom Mix: WJZ WMFF WJTN KDKA WHAM WSYR WBRW WBAL (sw-15.33-9.53)

CBS-Scattergood Baines, sketch: WABC WFBL WKBW WIBX WHEC WGBI WVVA WJAS WCAU

NBC-Little Orphan Annie, sketch: WFAE WGY WBNB KYW WCAE WTAM

MBS-Bill McCune's Orch.: WOR

★WBAX-News

★WBRE-News: Dick Roselles Quartet

WESG-Sports

★WGR-Victor Spotlight: News

WLW-Invitation to Listen

WMMN-Singin' Sam

WORK-Sports Page of the Air

WPAR-Santa Claus

6:00

★NBC-News: Luden's Dinner Date: WJZ

★CBS-News: Edwin C. Hill, commentator: WABC WCAU WJAS WVVA WKBW WKBN WNBC WHP WMMN WBT WGBI (also KNX KSL at 11 p.m.)

NBC-Listener's Corner, WFAE only) Organist: The Guest Book: WFAE (sw-9.53)

NBC-Musical Bits: WENR

★News: WFBL WHAM WJR WLW

CKLW-Rollin' Home

★KDKA-News: Temp.: Your Movie Magazine

★KYW-News: Andy Arcari

★WBAL-News: Sports

WBAX-Harry Thomas, sports

★WBEN-News: Weather. Musical Interlude

WBRW-Herb Jeffrey

★WBZ-News: Musicale

WCAE-Evening Serenade

★WGAR-Sidney Adorn: Ellis Vander Pyl: Five Star Final

WGR-The Lone Ranger

★WGY-News: Varieties

WHAS-Herbie Koch

WHK-Musical Bits

WIBX-Organ Music

★WJTN-News: Dinnertime Tunes

WMAQ-Life Can Be Beautiful

WMFF-Auction Parade

WOR-Uncle Don, children's prgm.

WORK-Christmas Gold

★WPAR-News: Dinner Music

WSB-Univ. System of Georgia

WSM-On the Bandstand

★WSYR-News: Nick Stemmler

WTAM-Pie Plant Pete

★WTIC-News: Weather

6:15

★NBC-News: Jack Miley, sports: WFAE

NBC-Listener's Corner, WJZ only) Musical Bits: WJZ WHAM (sw-9.55)

CBS-Sports Review: WABC

CBS-Nan Wynn, songs: WKBW WFBL

★NBC-Malcolm Claire, stories: News: WENR (sw-9.53)

Sports: WLW KYW WIBX

★News: WHK WJAS WBRW KDKA-Winfred McDonnell Trio

WBAL-Around Dinner Table

WBAX-Musical Interlude: Sports

WBRW-David Adams

WBT-William Winter

★WBZ-News: Weather

★WCAE-News: Interlude

WCAU-Caballeros

WGAR-Bob Kelley: Second Federal

★WGBI-News: Musical Prgm.

WHA-Christmas Party

WHP-Sports: Melodic Interlude

WJR-Evening Melodies

6:30

NBC-Johnny Magee's Orch.: WJZ (sw-9.55)

★CBS-H. V. Kaltenborn, news analyst: WABC WIBX WKBW WMMN WVVA WJR WPAR WFBL WBT (sw-9.59-11.83)

NBC-Blue Barron's Orch.: WFAE (sw-9.53)

★News: WHP WOR WMFF WSB CKLW WORK

Sports: WBNB WHAM WGR

Dinner Dance: WBZ WBAX

KDKA-Dutch Club: Sports

KYW-Rhythmaires

WBRW-Garwood Van's Orch.

WCAE-Goodwill Hour

WCAU-Sports: Novelties

WENR-Organ Moods

WFBL-Sports: This & That

WGAR-Carl George

WGBI-Down Memory Lane

WGY-Big Town, drama

★WHAS-News: Tobacco Markets

WHK-Job Opportunities

WJAS-Baron Elliott's Orch.

WJR-Inside of Sports

WJTN-Sports: Band Music

WLW-Univ. of Cincinnati Series

WMAQ-Jack Armstrong, sketch

★WSM-News: Sports

WTAM-Leisy Sportsman: Evening Prelude

WTIC-History in the Headlines

6:45

NBC-Li'l Abner, sketch: WFAE WMAQ

NBC-Adventures of Tom Mix: WENR

★NBC-Lowell Thomas, news commentator: WJZ KDKA WSYR WBRW WTAM WHAM WBAL WJTN WLW WBT WTIC WBNB (sw-9.53)

★CBS-Today in Europe: WABC WGAR WFBL WCAU WPAR WGBI WHAS WKBN WKBW WHP (sw-9.59)

★News: WIBX WBAX CKLW-Vincent York's Orch.

KYW-Ken Martin & Orch.

WBRW-Townsend Plan

WBT-Twilight Trails

★WGR-News: To be announced

WHK-Everett Hoagland's Orch.

WJAS-Life Can Be Beautiful

WJR-Dixie Doings

WMFF-Resume: Salon Review

WMMN-Musical Dollar Savers

WOR-Ed Fitzgerald, talk

WORK-Shadow of Fu Manchu

WSB-Little Orphan Annie

WSM-Shanty Town

WVVA-Santa Claus

7:00

CBS-Amos 'n' Andy, sketch: WABC WGR WJAS WBT WCAU WHEC WFBL WHAS WGBI WGAR WNBC WJR (sw-9.59-11.83) (also at 11 p.m.)

NBC-Easy Aces, sketch: Jane Ace: WJZ KDKA WBAL WBZ WENR WBRW WSYR WJTN WHK WHAM

NBC-Fred Waring in Pleasure Time: WFAE WCAE WBRW WTIC WGY KYW WBNB WORK WSB WMAQ WTAM WSM WLW

★MBS-Fulton Lewis, Jr., news analyst: WBAX

To be announced: WKBW WMMN Sports: WOR WMFF

WMAQ-Evening Prelude

WMMN-Sports: Prgm. Resume

WPAR-Watts the Answer?

★WSB-Embassy Boys: News

WSM-Radio Patrol

WSYR Change of Pace

★WTAM-Selm Schuller & Walt Bergener: News

WTIC-Football Roundup

★WVVA-News: Sports

7:30

NBC-Harry Kogen's Orchestra: WBRW (sw-9.55)

NBC-Eddy Rogers' Orch.: WCAE

NBC-All-Star Revue: WFAE

NBC-One of the Finest: WJZ

CBS-Vox Pop: WABC WIBX WHP WJAS WGR WCAU WFBL WHEC WVVA WHAS WKBN WGAR WJR WGBI WMMN (sw-9.59)

Big Town, drama: WTIC KDKA WSB WSM

CKLW-Boss Meets Worker

KYW-Songs by Bonnie

WBAL-It Seems to Me

WBAX-William Wirges' Orch.

WBNB-Swing to Chiclets

WBZ-Mass. on the March

WGY-Science Forum

WHAM-N. Y. S. Troopers

WHK-D. A. V. Auxiliary Prgm.

★WJTN-News: Music

WKBW-Tommy Aird, songs

★WMAQ-News: Musical Entre

WMFF-Concert Revue

WORK-Three Q's

WPAR-Christmas Gold

WSYR-Vadeboncoeur

WTAM-Otto Thurn's Orch.

WTIC-Inside of Sports

7:45

NBC-Harry Kogen's Orchestra: WBRW

MBS-Inside of Sports: WLW WOR WCAE WSYR WBAX WHK WNBC WKBW

Bucky Walters of Cincinnati voted the best all-around baseball player, is the center of tonight's story.

CKLW-Commentary

KYW-Spelling Bee

WBAL-Accordiana

★WBT-Europe Today

★WJTN-Boake Carter, comm.

WTAM-Emil Velazco's Orch.

8:00

NBC-The Green Hornet, drama: WJZ WORK WMFF WBZ WBAL WBRW WBRW WJTN KDKA

CBS-Ask-It Basket with Jim McWilliams: WABC WFBL WJR WGR WBT WHP WHAS WJAS WCAU WKBW WVVA WHEC WGAR (sw-9.59-11.83) (also KNX KSL at 11:30 p.m.)

NBC-One Man's Family, sketch: WFAE WMAQ WTIC WLW WSM WTAM WCAE WBNB WSB WGY KYW WHAM WSYR (also KFI Sunday at 12:30 a.m.)

MBS-Old Heidelberg Orchestra: WBAX WNBC

CKLW-Musical Varieties

WGBI-Let's Go to School

WHK-Human Needs

WIBX-Bernard Levittow

★WKBW-News: Pop Concert

★WMMN-News: Dental Society

WOR-Kay Kyser's College of Musical Knowledge

WPAR-The Venetian Singers

8:15

WMMN-Jungle Jim

8:30

★CBS-Strange As It Seems, John Hix: News: WABC WFBL WJR WHAS-WGR WBT WJAS WCAU WGAR WHEC (sw-9.59-11.83) (also KNX KSL at 12 mid.)

A story about the writing of the Christmas song "Silent Night" will be told.

NBC-Those We Love, sketch: WFAE WTIC KYW WGY WBNB WCAE WTAM WLW WSB WSM WMAQ (also KFI at 12:30 a.m.)

CKLW-Joe Gentile, sports

WHP-Little Brown Book

WIBX-Al Goodman's Orch.

WPAR-What's News

WVVA-Twilight Trail

7:15

NBC-I Love a Mystery, drama: WFAE WBNB WSM WSB WGY WMAQ WCAE WTAM WTIC KYW (sw-9.53)

MBS-Adrian Rollini's Trio: WOR

NBC-Mr. Keen, Tracer of Lost Persons, drama: WJZ KDKA WENR WHAM WBRW KDKA WHK WBZ WSYR WJTN

△CBS-The Night Before Christmas: WABC WMMN WHAS WKBN WJAS WGR (sw-9.59)

CKLW-Evening Serenade

WBAX-Scotch on the Square

★WBRE-Sports: News

WBT-Plantation Party

WCAU-March of the Bands

WFBL-Radio by Rich

WGAR-Katherine Halle

WGBI-Sports Parade

WHP-Salute to Beauty

WIBX-Elias Breeskin's Orch.

WJR-Musical Prgm.

★WKBW-News: Orch. of the Week

WLW-Big Town, sketch

WMFF-Voice of Industry

WORK-Townsend Plan

WPAR-This is Magic

WVVA-Zingo

7:30

NBC-Harry Kogen's Orchestra: WBRW (sw-9.55)

NBC-Eddy Rogers' Orch.: WCAE

NBC-All-Star Revue: WFAE

NBC-One of the Finest: WJZ

CBS-Vox Pop: WABC WIBX WHP WJAS WGR WCAU WFBL WHEC WVVA WHAS WKBN WGAR WJR WGBI WMMN (sw-9.59)

Big Town, drama: WTIC KDKA WSB WSM

CKLW-Boss Meets Worker

KYW-Songs by Bonnie

WBAL-It Seems to Me

WBAX-William Wirges' Orch.

WBNB-Swing to Chiclets

WBZ-Mass. on the March

WGY-Science Forum

WHAM-N. Y. S. Troopers

WHK-D. A. V. Auxiliary Prgm.

★WJTN-News: Music

WKBW-Tommy Aird, songs

★WMAQ-News: Musical Entre

WMFF-Concert Revue

WORK-Three Q's

WPAR-Christmas Gold

WSYR-Vadeboncoeur

WTAM-Otto Thurn's Orch.

WTIC-Inside of Sports

7:45

NBC-Harry Kogen's Orchestra: WBRW

MBS-Inside of Sports: WLW WOR WCAE WSYR WBAX WHK WNBC WKBW

Bucky Walters of Cincinnati voted the best all-around baseball player, is the center of tonight's story.

CKLW-Commentary

KYW-Spelling Bee

WBAL-Accordiana

★WBT-Europe Today

★WJTN-Boake Carter, comm.

WTAM-Emil Velazco's Orch.

8:00

NBC-The Green Hornet, drama: WJZ WORK WMFF WBZ WBAL WBRW WBRW WJTN KDKA

CBS-Ask-It Basket with Jim McWilliams: WABC WFBL WJR WGR WBT WHP WHAS WJAS WCAU WKBW WVVA WHEC WGAR (sw-9.59-11.83) (also KNX KSL at 11:30 p.m.)

NBC-One Man's Family, sketch: WFAE WMAQ WTIC WLW WSM WTAM WCAE WBNB WSB WGY KYW WHAM WSYR (also KFI Sunday at 12:30 a.m.)

MBS-Old Heidelberg Orchestra: WBAX WNBC

CKLW-Musical Varieties

WGBI-Let's Go to School

WHK-Human Needs

WIBX-Bernard Levittow

★WKBW-News: Pop Concert

★WMMN-News: Dental Society

WOR-Kay Kyser's College of Musical Knowledge

WPAR-The Venetian Singers

8:15

WMMN-Jungle Jim

8:30

★CBS-Strange As It Seems, John Hix: News: WABC WFBL WJR WHAS-WGR WBT WJAS WCAU WGAR WHEC (sw-9.59-11.83) (also KNX KSL at 12 mid.)

A story about the writing of the Christmas song "Silent Night" will be told.

NBC-Those We Love, sketch: WFAE WTIC KYW WGY WBNB WCAE WTAM WLW WSB WSM WMAQ (also KFI at 12:30 a.m.)

THURSDAY December 21

CKLW-Canadian Grenadier Guards Band WBAX-Holy Rosary Slovak Choir WBRE-To be announced

MBS-Paul Whiteman's Orchestra: WOR WBAX CKLW NBC-America's Town Meeting: WJZ WJTN WEBR WBZ WHK

CKLW-Fulton Lewis, Jr. KDKA-The Music You Want ★WBAX-News ★WBT-News: William Winter

★WMMN-News: Dance Melodies WSM-World in Review ★WSYR-News: Sparkling Moments

NBC-Jan Savitt's Orch.: WTIC CBS-Benny Goodman's Orch.: WCAU WJR WBT MBS-Lyle Murphy's Orch.: WOR WBAX

WLW-Deke Moffitt's Orch. WMAQ-Fats Waller's Orch. WMMN-Pappy Fibbs' Night Shift

MBS-Joe Sanders' Orch.: WNBC WGBI-Russian Gypsy String Ensemble WBX-Michael R. Hanna

MBS-Tommy Dorsey's Orchestra: WOR CBS-Columbia Workshop: WABC WCAU WIBX WMMN

MBS-Henry Weber's Concert Review: WBAX CKLW WBT-S. C. Economic Ass'n WCAU-Bob Golden's Orch.

NBC-Larry Clinton's Orchestra: WORK WMFF WBRE MBS-Dance Orch.: WSYR NBC-Little Jack Little's Orch.:

NBC-Dance Orch.: WEAFF WGY WSB WBEN WTIC CBS-Bob Chester's Orch.: WABC WFBF WBNF WGR WKBW

NBC-Eddy Rogers' Orch.: WEAFF WGY KYW WBEN WTIC CBS-Harry Owens' Orch.: WABC WGBI WGR WCAU WBNF

NBC-Good News of 1940; Fannie Brice; Hanley Stafford; Connie Boswell; Edward Arnold, m.c.;

NBC-Kraft Music Hall, starring Bing Crosby; Bob Burns; Ken Carpenter; Johnny Trotter's Orchestra; Music Mads; Guests:

★NBC-John Gunther: WEAFF WGY WTAM WSB WEBR (sw-9.53) ★CBS-Paul Sullivan Reviews the News: WABC WJR WHEC WGR

Music You Want: WBZ CKLW KYW WHAM KDKA-The Curtain Rises WBN-Sports

NBC-Dance Orch.: WEAFF WGY WSB WBEN WTIC CBS-Bob Chester's Orch.: WABC WFBF WBNF WGR WKBW

NBC-Horace Heidt's Orch.: WJZ KDKA WBZ WHK WSM WBRE WSYR

CBS-Major Bowes' Amateur Hour: WABC WJR WKBW WBT WHP WFBF WHEC WIBX WKBW

CKLW-Mid-Week Commentary WBAX-Richard Liebert, organist WBRE-Basketball Game

★NBC-News, WJZ only Larry Clinton's Orch.: WJZ WBAL WJTN CBS-To be announced: WFBF

WHL-Manny Landers ★WJR-News: Musical Memories WLV-Paul Kennedy WMAQ-Ray Herbeck's Orch.

NBC-Dance Orch.: WJZ WBZ WSM KDKA WBRE WHAM WHK KYW-Highlights After Dark

MBS-Griff Williams' Orchestra: WCAE WBAX WOR CKLW-Larry Gentile WENR-Little Jack Little's Orch.

NBC-To be announced: WJZ WMFF WORK WBAL WJTN ★MBS-Raymond Gram Swing, news analyst: WBAX CKLW

MBS-Tommy Dorsey's Orchestra: WBAX CKLW-Len Hopkins' Orch. ★WOR-Fulton Lewis, Jr., comm.

★NBC-News: Weather: WOR WTIC ★KDKA-News: Weather: Temp. ★KYW-News: Organ Reveries

CBS-Benny Goodman's Orch.: WABC WKBW WKBW WMMN WIBX WBNF WGBI WJAS

NBC-Lou Breese's Orch.: WJZ WJTN WBAL KDKA WMAQ WORK WMFF WBRE WSYR

NBC-Story of Mary Marlin, sketch: WJZ WBAL WSYR WHAM WEEU WJTN KDKA

WENR-Concert Miniature ★WGR-News: Interlude WHK-Music for You WMMN-Stardust Parade

CBS-Americans at Work: WABC WHP WGBI WHAS WKBW WIBX WPAR WMMN

★WBZ-News: Prgm. Previews: Weather ★WCAE-News: Johnny Long's Orch. ★WENR-Ten o'Clock Final

NBC-Jan Savitt's Orch.: WEAFF WCAE WBEN WSM WGY (sw-9.53) MBS-Johnny Long's Orchestra: WBAX

NBC-Bachelor's Children, sketch: WABC WFBF WCAU WJAS Vic & Sade, sketch: WGBI WHP

NBC-Just Plain Bill, sketch: WEAFF WCAE WTAM WBN WGY KYW WLW CBS-Hilltop House, sketch: WABC WJAS WCAU WFBF

NBC-To be announced: WEBR MBS-Song Spinners: WOR WBAX

MBS-H. Weber's Concert Revue: WOR WHAM-Farm Bulletin WIBX-Farm News

Musical Clock: WFBF WVA WBAL-Sweet & Swing WCAE-Red River Dave, songs

★NBC-News, WEAFF only: Happy Jack, songs: WEAFF WBN NBC-Breakfast Club: WJTN

NBC-Life Can Be Beautiful, sketch: WEAFF KYW WGY WTAM NBC-Breakfast Club: KDKA

NBC-Originalities: WORK (sw-15.33) NBC-Story of Mary Marlin, sketch: WJZ WBAL WSYR

MORNING

★Star in program listings indicates news broadcast. Bell in program listing indicates special network Christmas broadcast.

7:00 a.m. EST NBC-Forty Winks Club: WEAFF CBS-Morning Almanac: WABC ★NBC-Breakfast in Bedlam: News: WJZ

WJAS-Musicale WJTN-Morning Devotions ★WKBW-News: Headlines on Parade WLW-Top o' the Morning

WCAE-Strike Up the Band WEEU-Morning Devotions WGBI-Eighty Alarm WHAM-Bradley Kincaid

★NBC-News, WEAFF only: Happy Jack, songs: WEAFF WBN NBC-Breakfast Club: WJTN WMFF (sw-21.5)

CBS-Tune Time: WESG (sw-21.57) NBC-Life Can Be Beautiful, sketch: WEAFF KYW WGY WTAM

NBC-Originalities: WORK (sw-15.33) NBC-Story of Mary Marlin, sketch: WJZ WBAL WSYR

7:15 Musical Clock: WOR WTAM KDKA-Western Trails ★KYW-News: Musical Clock ★WBAL-The Seven Ten: News

NBC-Musical Varieties: WEAFF ★CBS-News: WABC ★News: WCAU WORK WTAM Timekeeper: WJTN WSYR

WMMN-Grampa Jones WOR-Life Can Be Beautiful 8:30 CBS-Phil Cook's Almanac: WABC NBC-Gene & Glenn, songs: WEAFF

CBS-Organ Moods: WPAR WIBX WESG WBNF (sw-21.57) NBC-The Woman of Tomorrow: WJZ Betty Crocker: WSYR WGBI

NBC-Bachelor's Children, sketch: WABC WFBF WCAU WJAS Vic & Sade, sketch: WGBI WHP

NBC-Originalities: WORK (sw-15.33) NBC-Story of Mary Marlin, sketch: WJZ WBAL WSYR

7:30 ★NBC-News: WEAFF ★News: Musical Clock: WFBF WGY Musical Clock: KDKA WPAR

★CBS-Today in Europe: WABC WMMN WESG WGBI WFBF WCAU WHP (sw-21.57) ★NBC-News: Earbenders: WJZ

WMMN-Morning Pickup WOR-Kitty Keene, sketch WORK-Favorite Melodies WPAR-To be announced

★NBC-News, WEAFF only: Happy Jack, songs: WEAFF WBN NBC-Breakfast Club: WJTN WMFF (sw-21.5)

NBC-Story of Mary Marlin, sketch: WJZ WBAL WSYR WHAM WEEU WJTN KDKA

NBC-Originalities: WORK (sw-15.33) NBC-Story of Mary Marlin, sketch: WJZ WBAL WSYR

★WESG-Morning Varieties: News ★WGBI-News: The Eight-Eighty Alarm

★NBC-News: The Listener's Corner: Do You Remember: WEAFF ★News: WJAS WOR WCAE WVA

WMMN-Cowboy Loye WOR-Arthur Godfrey, songs WORK-Morning Devotions ★WPIC-News: Concert Miniatures

★NBC-News, WEAFF only: Happy Jack, songs: WEAFF WBN NBC-Breakfast Club: WJTN WMFF (sw-21.5)

NBC-Story of Mary Marlin, sketch: WJZ WBAL WSYR WHAM WEEU WJTN KDKA

NBC-Originalities: WORK (sw-15.33) NBC-Story of Mary Marlin, sketch: WJZ WBAL WSYR

★WGBI-News: The Eight-Eighty Alarm

★CBS-Odd Side of the News: WABC NBC-(The Listener's Corner, WJZ only) The Wife Saver: WJZ

WMMN-Cowboy Loye WOR-Arthur Godfrey, songs WORK-Morning Devotions ★WPIC-News: Concert Miniatures

★NBC-News, WEAFF only: Happy Jack, songs: WEAFF WBN NBC-Breakfast Club: WJTN WMFF (sw-21.5)

NBC-Story of Mary Marlin, sketch: WJZ WBAL WSYR WHAM WEEU WJTN KDKA

NBC-Originalities: WORK (sw-15.33) NBC-Story of Mary Marlin, sketch: WJZ WBAL WSYR

FRIDAY, December 22, 1939

TUNE IN JOE PENNER AND HIS GANG 8:30 P. M. Eastern Time NBC-Blue Network Stations

MORNING

★Star in program listings indicates news broadcast. Bell in program listing indicates special network Christmas broadcast.

7:00 a.m. EST NBC-Forty Winks Club: WEAFF CBS-Morning Almanac: WABC

WJAS-Musicale WJTN-Morning Devotions ★WKBW-News: Headlines on Parade WLW-Top o' the Morning

WCAE-Strike Up the Band WEEU-Morning Devotions WGBI-Eighty Alarm WHAM-Bradley Kincaid

★NBC-News, WEAFF only: Happy Jack, songs: WEAFF WBN NBC-Breakfast Club: WJTN

CBS-Tune Time: WESG (sw-21.57) NBC-Life Can Be Beautiful, sketch: WEAFF KYW WGY

NBC-Originalities: WORK (sw-15.33) NBC-Story of Mary Marlin, sketch: WJZ WBAL WSYR

7:15 Musical Clock: WOR WTAM KDKA-Western Trails ★KYW-News: Musical Clock

NBC-Musical Varieties: WEAFF ★CBS-News: WABC ★News: WCAU WORK WTAM Timekeeper: WJTN WSYR

WMMN-Grampa Jones WOR-Life Can Be Beautiful 8:30 CBS-Phil Cook's Almanac: WABC

CBS-Organ Moods: WPAR WIBX WESG WBNF (sw-21.57) NBC-The Woman of Tomorrow: WJZ

NBC-Bachelor's Children, sketch: WABC WFBF WCAU WJAS Vic & Sade, sketch: WGBI WHP

NBC-Originalities: WORK (sw-15.33) NBC-Story of Mary Marlin, sketch: WJZ WBAL WSYR

7:30 ★NBC-News: WEAFF ★News: Musical Clock: WFBF WGY Musical Clock: KDKA WPAR

★CBS-Today in Europe: WABC WMMN WESG WGBI WFBF WCAU WHP (sw-21.57) ★NBC-News: Earbenders: WJZ

WMMN-Cowboy Loye WOR-Arthur Godfrey, songs WORK-Morning Devotions ★WPIC-News: Concert Miniatures

★NBC-News, WEAFF only: Happy Jack, songs: WEAFF WBN NBC-Breakfast Club: WJTN

NBC-Story of Mary Marlin, sketch: WJZ WBAL WSYR WHAM WEEU WJTN KDKA

NBC-Originalities: WORK (sw-15.33) NBC-Story of Mary Marlin, sketch: WJZ WBAL WSYR

★WGBI-News: The Eight-Eighty Alarm

★CBS-Odd Side of the News: WABC NBC-(The Listener's Corner, WJZ only) The Wife Saver: WJZ

WMMN-Cowboy Loye WOR-Arthur Godfrey, songs WORK-Morning Devotions ★WPIC-News: Concert Miniatures

★NBC-News, WEAFF only: Happy Jack, songs: WEAFF WBN NBC-Breakfast Club: WJTN

NBC-Story of Mary Marlin, sketch: WJZ WBAL WSYR WHAM WEEU WJTN KDKA

NBC-Originalities: WORK (sw-15.33) NBC-Story of Mary Marlin, sketch: WJZ WBAL WSYR

★WGBI-News: The Eight-Eighty Alarm

★CBS-Odd Side of the News: WABC NBC-(The Listener's Corner, WJZ only) The Wife Saver: WJZ

WMMN-Cowboy Loye WOR-Arthur Godfrey, songs WORK-Morning Devotions ★WPIC-News: Concert Miniatures

★NBC-News, WEAFF only: Happy Jack, songs: WEAFF WBN NBC-Breakfast Club: WJTN

NBC-Story of Mary Marlin, sketch: WJZ WBAL WSYR WHAM WEEU WJTN KDKA

NBC-Originalities: WORK (sw-15.33) NBC-Story of Mary Marlin, sketch: WJZ WBAL WSYR

FRIDAY December 22

(11:00 a.m. Continued)

NBC-Viennese Ensemble: WOR
NBC-Pepper Young's Family, sketch: WJZ WEEU WHAM WSYR WJTN WBAL KDKA
MBS-Pegeen Fitzgerald, talk: WOR WBAX
WBRE-Marek Family
★WGR-News: To be announced
WIBX-Women in the News
WLW-Linda's First Love, sketch
WMFF-Old Time Songs: Sally Shopper
WMMN-Hickory Nuts
WPAR-Singin' Sam
★WPIC-News: Fashion Flashes

11:15

NBC-Young Dr. Malone, sketch: WJZ KDKA WMFF WEWR WHAM WJTN WSYR WBAL (sw-15.33)
CBS-Brenda Curtis, sketch: WABC WKBW WFBL WCAU WHEC WWVA WJAS WNBW WGBI WHP
NBC-Road of Life, sketch: WFAF WCAE WTAM WBEN WEEU WGY KYW WLW
MBS-Buckeye Four: WBAX WOR
WBRE-Polka Dots
WGR-School for Brides
WIBX-Scattergood Baines
WMMN-Shopper's Stroll
WORK-The Swingers
WPAR-Today's Almanac
WPIC-Hymn Time

11:30

NBC-Against the Storm, sketch: WFAF WTAM WCAE WBEN KYW WGY WEEU
CBS-Big Sister, sketch: WABC WWVA WCAU WJAS WHEC WFBL WIBX WHP WGR WGBI WNBW
NBC-Wayne Van Dyne, tr.: WJZ
NBC-Jack Berch & His Boys: WHAM WSYR WBAL (sw-15.33)
MBS-Keep Fit to Music: WOR WBAX
KDKA-Melody Time
WBRE-Caressing Violins
★WESG-Harry Springer, organist: News
WJTN-Ida Bailey Allen
WKBW-Victor Spotlight
WLW-Teena & Tim
WMFF-Hi-Boys
WMMN-Salt & Peanuts: A Day at May
WORK-Checkerboard Time
WPAR-Farm & Home Hour
WPIC-Amer. Family Robinson

11:45

NBC-The Guiding Light, sketch: WFAF WCAE WBEN WTAM KYW WGY WLW
NBC-Getting the Most Out of Life: WJZ WJTN WEWR KDKA WSYR WHAM WMFF (sw-15.33)
CBS-Aunt Jenny's Stories: WABC WJAS WCAU WIBX WFBL WWVA WHEC WNBW WGR WHP WGBI
△MBS-Radio Garden Club: WOR
 Subject: "Heigh-Ho for Holly."
WBAL-Mary Landis
★WBAX-Musical Interlude: News: Mine Schedule
★WBRE-News
WEEU-Melody Shoppers
★WKBW-Farm Period: News
WMMN-Hickory Nuts
WORK-Noontime Musicale
WPIC-Rhapsody in Brass

AFTERNOON

12:00

NBC-Meet the Artist: WJZ WEEU (sw-15.33)
CBS-To be announced: WIBX
NBC-Carters of Elm Street, sketch: WFAF KYW
CBS-Kate Smith Speaks: WABC WKBW WWVA WFBL WHEC WCAU WJAS (sw-21.57)
MBS-The Balladeer: WBAX
★KDKA-News: Music: Weather: Temp.
★WBAL-News: Checkerboard Time
WBEN-Your Family & Mine
WBRE-Home Comments: Checkerboard Time: News
★WCAE-News: Melodies
WEEU-Checkerboard Time
WESG-Quik-Quiz
WGBI-Dance Time

WGR-Meet Miss Julia, sketch
★WGY-Organist: Markets: News
★WHAM-Hit of the Day: News
WHP-Melody Makers
★WJTN-News: Matinee Revue
WOR-One Woman Speaks
★WMFF-News: Interlude
★WMMN-News: Farm Forum
WOR-Victor H. Lindlahr, talk
WORK-Springtime in Harvest
★WPIC-News: Name the Melody
WSYR-Betty & Bob
WTAM-Heart of Julia Blake

12:15

NBC-The O'Neills, sketch: WFAF WTAM WCAE WGY KYW WLW WBEN
★NBC-Rakov's Orch. (News, WJZ only): WJZ WSYR (sw-15.33)
CBS-When A Girl Marries, sketch: WABC WFBL WCAU WNBW WWVA WGBI WJAS WIBX WHP WKBW
CBS-Lew White, organist: (sw-21.57)
Checkerboard Time: WGR WHAM WMMN
KDKA-Your Country Neighbors
WBAL-Markets: Tonic Tunes
WBAX-Jan Savitt's Orch.
WEEU-Bob Henke, organist
WESG-Agricultural Hour
WMFF-March of Feet
★WORK-News
WPAR-To be announced

12:30

CBS-Romance of Helen Trent, sketch: WABC WCAU WHEC WKBW WFBL
NBC-Talk by Dr. Daniel A. Poling: WFAF (sw-15.33)
NBC-Nat'l Farm & Home Hour: WJZ WEWR KDKA WHAM WJTN WSYR WBRE WMFF WORK
 A series of Yuletide verses by Reverend Francis C. Young, "Chicago's Best Priest." See story on page 9.
MBS-Toronto Trio: WBAX
★News: WJAS WOR WIBX KYW-Happy Clarks
★WBEN-News: Weather: Musical Interlude
WCAE-Carters of Elm St.
WEEU-The Crimson Trail
WGR-Variety Prgm.
WGY-Farm Paper
★WHP-News: Checkerboard Time
WJTN-Singin' Sam
★WLW-News: Everybody's Farm
WMMN-Brush Creek Folks
WPAR-Sidewalk Spelling Bee
WPIC-Luncheon Dance Revue
WTAM-Linda's First Love, sketch
WWVA-Your Family & Mine

12:45

★NBC-News: Markets: Weather: WFAF
NBC-Nina Dean, songs: WBEN (sw-15.33)
NBC-Nat'l Farm & Home Hour: WJTN
CBS-Our Gal Sunday, sketch: WKBW WHEC WFBL WCAU WJAS
 Man on the Street: WIBX WBAL
★KYW-News: Music at Midday
WCAE-Singin' Sam
★WEEU-News: Briefs
WHP-Bert Hirsh's Orch.
WMMN-Poya's Five Pennies
WOR-Consumers' Quiz Club
★WPAR-News: Stocks: Resume
WTAM-Editor's Daughter, sketch
WWVA-Farm & Home Hour

1:00

CBS-The Goldbergs, sketch: WABC WFBL WCAU WHEC WMMN WHP WJAS WGR
MBS-The Happy Gang: WBAX WNBW WBAL
NBC-Spinning Wheel Singers: WFAF (sw-15.33)
WBEN-Livestock. Home Bureau Prgm.
WCAE-Musical Trail
WEEU-Afternoon Melodies
WGBI-Meet Miss Julia, sketch
WGY-Household Chats
WIBX-Goldman Band
★WKBW-News: Over the Tea Cups
WLW-Livestock Reports
WOR-Health Talk: Melody Moments
WPAR-Luncheon Dance
★WPIC-News: Stocks
WTAM-Noontime Resume
WWVA-L. P. Lehman & Staff

1:15

NBC-Ellen Randolph, sketch: WFAF WGY WLW WBAL KYW WHAM KDKA WBEN WTAM
CBS-Life Can Be Beautiful, sketch: WABC WCAU WGBI WFBL WGAR WHEC WGR WHP WMMN
NBC-Virginia Hays, contr.: WJZ WMFF (sw-15.33)
WBRE-Italian Prgm.

1:30

NBC-Words & Music: WFAF KYW WBEN (sw-15.33)
CBS-This Day Is Ours, sketch: WABC WMMN WCAU WWVA WJAS WFBL WHP WGBI WGR WHEC
NBC-Revue in Miniature: WJZ
NBC-Home School Boys' Choir: WOR WNBW
KDKA-Women and the News
WBAL-Happy Johnny & Gang
WESG-John Galvin, talk: Luncheon Dance
★WBRE-News: Italian Prgm.
WCAE-Polly Entertains
WEEU-Reading School Prgm.
WESG-Suburban Special
WGY-Organ Recital
WHAM-School of the Air
WIBX-Sinatra's Orch.
WJTN-Calling Warren
WKBW-Keeping Ahead of the Jones'
WLW-Editor's Daughter
WMFF-Hi Boys
WORK-Betty Jo
WPAR-To be announced
WPIC-Take It Easy
WSYR-Studio Strings
WTAM-Teena & Tim, sketch

WESG-Checkerboard Time
WIBX-String Serenade
WJAS-Tena & Tim
WJTN-Your Radio Girl Friday
WOR-Housewives' Delight
WORK-Luncheon Ensemble
WPIC-Agricultural Conservation
WSYR-Market Reporter

1:45

NBC-Gen. Fed. of Women's Clubs: WFAF
CBS-Road of Life, sketch: WABC WJAS WGBI WCAU WHEC WHP WWVA WGR WFBL
WBS-Voice of Experience: WOR WLW WHK WCAE WKBW WSYR WBAL
 Your Family & Mine: WTAM KDKA
KYW-Carlton & Wayne
WBAX-Sons of the West
WBEN-Dollars & Sense
WGY-Musical Workshop
WHAM-Let's Sing
WMFF-Liahona Hour
WMMN-Cowboy Loye's Troupe
WPAR-What's New?

2:00

CBS-Doc Barclay's Daughters, sketch: WABC WHEC WJAS WGBI WCAU WWVA WHP
NBC-Betty and Bob, sketch: WFAF WTAM WBAL WCAE WGY KYW WLW WBEN WHAM
NBC-To be announced: WJZ WEWR WMFF WSYR WBRE WJTN WORK (sw-15.33)
MBS-Muse & Music: WBAX WNBW WOR
KDKA-Studio Party
WEEU-What to Give
WFSG-Jerry Smith
★WFBL-News: Afternoon Concert
★WGR-News: To be announced
WIBX-Vocal Stars
WKBW-Amer. Family Robinson
★WMMN-News: Smoky Mountaineers
★WPIC-News: Town Crier

2:15

NBC-Arnold Grimm's Daughter, sketch: WFAF WBAL WTAM KYW WLW WGY WBEN WCAE WHAM
MBS-Charles Openui's Hawaiians: WBAX WOR
CBS-Life & Love of Dr. Susan, sketch: WABC WHEC WKBW WFBL WCAU WWVA WJAS WGBI WHP WIBX WNBW
WESG-Heralds of Destiny
WPAR-Movie Gossip
WPIC-Matinee Musicale

2:30

NBC-Valiant Lady, sketch: WFAF WTAM KYW WGY WLW WCAE WBEN WHAM WBAL
CBS-Your Family & Mine, sketch: WABC WNBW WCAU WFBL
△NBC-The Christmas Toys Wake Up: WJZ WEWR WSYR WMFF WEEU WBRE WJTN WMFF (sw-15.33)
 A typical Christmas celebration in a traditional New England schoolhouse.
MBS-Thomas Conrad Sawyer; Word Dramas: WOR WBAX
KDKA-Home Forum
WESG-Western Ramblers
WGBI-Ma Perkins, sketch
WGR-Dance Melodies
WHP-Meet Miss Julia, sketch
WIBX-Style Notes: Audrey Lynn
WJAS-Musicale
WKBW-Today's Almanac
WMMN-Radio Dot & Smoky
WPAR-Let's Go to School
WPIC-Down the Mississippi
WWVA-Boys from Iowa

2:45

CBS-My Son and I: WABC WGR WCAU WJAS WFBL WWVA
NBC-Betty Crocker: WFAF WGY WHAM WBAL WBEN WCAE WLW KYW WTAM
CBS-Enoch Light's Orch.: WIBX
MBS-Jack McLean's Orchestra: WBAX WNBW
★WGBI-News: Music: Resume
WHP-Strings Moderne
WKBW-Songs by
WOR-David Harum, sketch
WGR WHEC
CBS-Joyce Jordan, Girl Interne: WABC WKBW WCAU WJAS WFBL WHP WHEC WGBI WKBW WNBW WWVA
NBC-The Story of Mary Marlin, sketch: WFAF WGY WTAM WBEN KYW WLW WCAE
CBS-Mayfair Orchestra: WIBX (sw-15.27)
NBC-Orphans of Divorce, sketch: WJZ WHAM WJTN WSYR WBAL KDKA WEWR (sw-15.33-9.53)
★News: WBAX WMFF
WBRE-Van Alexander's Orch.
WEEU-Organettes
WESG-Siesta
WGR-BBC String Quartet
WMMN-Buddy & Smiley
WOR-Martha Deana, women's hr.
WORK-Old Favorites
WPAR-Afternoon Varieties
★WPIC-News: Hawaiian Melodies

2:45

CBS-Mayfair Orchestra: WESG WNBW
CBS-Society Girl: WABC WGR WCAU WJAS WFBL WHEC
NBC-Ma Perkins, sketch: WFAF WTAM WGY WLW KYW WCAE WBEN
NBC-The Chase Twins, sketch: WJZ WHAM WJTN WEEU WMFF WEWR WORK (sw-15.33-9.53)
MBS-Larry Lawrence, songs: WBAX
KDKA-Tea Time Tunes
WBAL-Afternoon Show
WBRE-Tea Timers
WGBI-Kitchen Kwiz
WHP-News for Women
WKBW-Fed. of Women's Clubs
WPIC-You Shall Have Rhythm
WSYR-Christmas Show
WWVA-Curley Miller

3:00

★CBS-News: Uncle Jonathan, sketch: WABC WIBX WESG WNBW WJAS WHP WGR WPAR (sw-15.27)
NBC-Pepper Young's Family: WFAF WBEN WJTN WHAM WLW WGY KYW
NBC-Anne Thomas, career wife: WJZ WORK WJTN WHAM WEWR WMFF WBRE
MBS-Ray O'Hara's Orch.: WBAX
★WCAU-News: Cosmopolitans
WEEU-Uncle Jack's Prgm.
WFBL-Meet Miss Julia
WKBW-Wrestling Watches
WMMN-Musical Rangers
WPIC-Popeye's Mailbag
WSYR-Catholic News: Safety Campaign
WWVA-Border Riders

3:15

NBC-Vic & Sade, sketch: WFAF WGY WCAE KYW WLW WBEN WTAM
NBC-Between the Bookends with Ted Malone: WJZ WEWR KDKA WJTN WMFF WORK WHAM (sw-15.33-9.53)
CBS-Richard Maxwell, tr.: WABC WHP WIBX WJAS WESG WFBL WPAR WNBW WGBI WGR
★WBAL-Globe Trotter
WBRE-Gerry Montana's Gang
WKBW-Filmland Today
WMMN-Hickory Nuts
WOR-Heart of Julia Blake
WSYR-Ruth Chilton's Matinee

3:30

△CBS-West Presbyterian Church Choir: WABC WPAR WNBW WKBW WFBL WIBX WESG WHP (sw-11.83-15.27)
CBS-Kitty Keene, sketch: WKBW
★NBC-Club Matinee: News: WJZ WJTN WMFF WORK WBAL KDKA WEWR
NBC-Backstage Wife, sketch: WFAF WTAM WBEN WCAE KYW WLW WGY
WBAX-Prgm. Resume
WCAU-The Career of Alice Blair
★WEEU-Mdse. Revue: News
WGBI-Reminiscing
WGR-Christmas Tree of 1939
WHAM-Matters Musicale
WJAS-Hedda Hopper's Hollywood
★WMMN-News: Parade of Bargains
WOR-Christmas Carols

3:45

★WPIC-News: Stocks
WWVA-Neo-Vim's Gang
4:15
NBC-Stella Dallas, sketch: WFAF WGY WBEN WTAM WCAE WLW KYW
★NBC-Club Matinee: News: WBRE
CBS-Time Out for Dancing: WABC WPAR WNBW WKBW WFBL WIBX WESG WHP WGR (sw-11.83-15.27)
WBAX-Richard Liebert, organist
WCAU-Meet Miss Julia, sketch
WGBI-All Star Revue
WHAM-Bob Hemings
WJAS-Baron Elliott's Orch.
★WOR-News, Sidney Walton
WPIC-Rajsich Quintet

4:30

NBC-Lorenzo Jones, sketch: WFAF WBEN WCAE WTAM KYW WGY
△CBS-Men Behind the Stars: WABC WPAR WJAS WIBX (sw-11.83)
 More detail on page 17.
MBS-Wayne West, songs: WBAX
WCAU-Afternoon Matinee
WEEU-Buck Rogers, sketch
WESG-Rhythm Almanac
★WFBL-News: Health Dept.
★WGR-News: BBC Reporter
WHAM-Music & Charm
WHP-Bert Hirsh Novelties
WKBW-Dick & Dorothy
WLW-Against the Storm, sketch
WMMN-Travelogue
WOR-To be announced
WPIC-Sports: Dance Music
WWVA-Blaine Smith

4:45
CBS-Scattergood Baines, sketch: WABC WFBL WWVA WKBW WHAS WCAU WJAS WHEC WGBI WBX
NBC-Little Orphan Annie, sketch: WFAF WGY KYW WBEN WCAE WTAM
NBC-Adventures of Tom Mix: WJZ WBAL WEWR WHAM WMFF WJTN WSYR KDKA (sw-9.53-15.33)
★WBAX-News
★WBRE-News: Hilos Serenaders
WESG-Woody Ott, sports
★WGR-Victor Spotlight: News
WLW-Jamboree Prevue
WMMN-Singin' Sam
WOR-Adventures of Pinocchio
WORK-Sports Page of the Air
WPAR-Santa Claus

4:30
NBC-Four Clubmen: WGR WKBW (sw-11.83-15.27)
NBC-Young Widder Brown, sketch: WFAF WCAE WBEN WTAM WGY KYW
CBS-Smilin' Ed McConnell: WABC
MBS-Book a Week: WBAX
Meet Miss Julia, sketch: WHAM WLW
Santa Claus: WFBL WSYR
WBAL-Uncle Jack's Club
WIBX-Buckaroos
WJAS-Advs. in Christmas Tree Grove
WKBW-School News: U.E.I. Opportunities
WMMN-Jam for Supper
WOR-Career of Alice Blair
WPAR-Meet the Artist
WWVA-Joe Barker's Gang

5:00
CBS-By Kathleen Norris: WABC WGR WCAU WJAS WFBL
MBS-Old Fashioned Girl: WBAX
CBS-Michael Loring, songs: WNBW
NBC-Girl Alone, sketch: WFAF WGY WCAE WBEN WTAM KYW
NBC-Name It & Take It: WJZ WHAM WMFF
Santa Claus Prgm.: WBAL WGBI
KDKA-Bookworm
WBRE-Polka Dots
WESG-Lone Ranger
★WGR-News: Dance Interlude
WHP-Concert Ensemble
WIBX-Italian Melody
WJTN-Tea Time Tunes
WKBW-Studio Prgm.: Duke Slohm
WLW-Kitty Keene, sketch
WOR-Meet Miss Julia, sketch
WORK-The Rhythmaires
WPAR-Stocks & Resume
WSYR-David Adams
WWVA-Shopping Hour

5:15
NBC-Midstream, sketch: WFAF KYW WBEN WCAE WGY WLW WTAM
CBS-To be announced: WIBX
△NBC-NBC Page Boys' Choir: WJZ WHAM WMFF
CBS-Billy & Betty, sketch: WABC WGR WFBL WCAU
CBS-Caroline's Golden Store, sketch: WJAS
MBS-The Johnson Family: WBAX WOR
KDKA-David Adams
WHP-Junior Town
WKBW-News
WMMN-Santa's Workshop
★WPAR-News: Hit of the Day
WSYR-Dixieland Mand

5:30
NBC-Affairs of Anthony: WJZ WEWR WJTN WMFF (sw-9.53-15.33)
CBS-It Happened in Hollywood: WABC WCAU WKBW WJAS
NBC-Jack Armstrong, sketch: WFAF KYW WTAM WGY WLW WBEN WCAE
CBS-To be announced: WIBX

6:15
★NBC-News: Jack Miley, sports: WFAF
CBS-Hedda Hopper's Hollywood: WABC WKBW WGR WFBL WJR WCAU
CBS-Console Reveries: WIBX
★NBC-Malcolm Claire, children's stories: News: WENR (sw-9.53)
NBC-(The Listener's Corner, WJZ only) Bobby Parks' Orch.: WJZ
★News: Sports: WCAE WWVA
★News: WBRE WJAS WHK
Sports: WLW KYW WMMN
KDKA-Winifred McDonnell Trio
WBAL-Around Dinner Table
WBAX-Musical Interlude: Sports
WBEN-David Adams
WBT-The Lone Ranger
★WBZ-News: Weather
★WGBI-News: Musical Prgm.
WGR-Music in a Sentimental Mood
WHAM-Radio Camera Club
WHAS-Christmas Party
WHP-Sports: Melodic Interlude
WMAQ-Evening Prelude

MBS-Uncle Don, children's program: WGR
KDKA-Rhythm Makers' Orch.
WBAL-Peeking at Pictures
WBAX-Santa Claus
WBRE-Jimmy Walsh's Orch.
★WESG-News
WFBL-Buck Rogers, sketch
WGBI-Jack Armstrong, sketch
WHAM-Your Family & Mine
WHP-Serenade a la Swing
WMMN-Freshet Thing in Town
WOR-Adrian Rollini's Trio
WORK-Advs. in Christmas Tree Grove
WPAR-Junior G-Men
★WSYR Opportunity: Juvenile Newspaper: Marion Rodgers
WWVA-Economy Notes

5:45
CBS-Scattergood Baines, sketch: WABC WFBL WWVA WKBW WHAS WCAU WJAS WHEC WGBI WBX
NBC-Little Orphan Annie, sketch: WFAF WGY KYW WBEN WCAE WTAM
NBC-Adventures of Tom Mix: WJZ WBAL WEWR WHAM WMFF WJTN WSYR KDKA (sw-9.53-15.33)
★WBAX-News
★WBRE-News: Hilos Serenaders
WESG-Woody Ott, sports
★WGR-Victor Spotlight: News
WLW-Jamboree Prevue
WMMN-Singin' Sam
WOR-Adventures of Pinocchio
WORK-Sports Page of the Air
WPAR-Santa Claus

NIGHT
 Where there is no listing for a station its preceding program is on the air.

6:00
NBC-(The Listener's Corner, WFAF only) Torch of Progress, talk: WFAF WSB (sw-9.53)
 "People Who Lived in the Grecian Isles and Asia Minor" is Dr. Griggs' subject tonight. This supersedes information given on the Listening to Learn page.
★CBS-News: Edwin C. Hill, comm.: WABC WJAS WNBW WWVA WKBW WKBW WCAU WGBI WMMN WBT WIBX WHP (also KNX KSL at 11 p.m.)
★NBC-(News, WJZ only) Pianist: Alma Kitchell's Brief Case: WJZ WENR
★News: WFBL WHAM WJR CKLW-Rollin' Home
★KDKA-News: Temp.: Your Movie Magazine
★KYW-News: Andy Arcari
★WBAL-News: Sports
WBAX-Harry Thomas, sports
★WBEN-News: Weather: Musical Interlude
WBRE-Del Casino
★WBZ-News: Musicale
WCAE-Stardust
★WGAR-Sidney Andorn: Ellis VanderPyl: Five Star Final
WGR-To be announced
★WGY-News: Varieties
WHAS-Herbie Koch
WHK-Community Fund Talk
★WJTN-News: Dinnertime Melodies
★WLW-Fred Kirby: News
WMAQ-Life Can Be Beautiful
WMFF-Auction Parade
WOR-Uncle Don, children's prgm.
WORK-Christmas Gold
★WPAR-News: Flashes of Life: To be announced
WSM-On the Bandstand
★WSYR-News: Nick Stemmler
WTAM-Pie Plant Pete
★WTIC-News: Weather

6:15
★NBC-News: Jack Miley, sports: WFAF
CBS-Hedda Hopper's Hollywood: WABC WKBW WGR WFBL WJR WCAU
CBS-Console Reveries: WIBX
★NBC-Malcolm Claire, children's stories: News: WENR (sw-9.53)
NBC-(The Listener's Corner, WJZ only) Bobby Parks' Orch.: WJZ
★News: Sports: WCAE WWVA
★News: WBRE WJAS WHK
Sports: WLW KYW WMMN
KDKA-Winifred McDonnell Trio
WBAL-Around Dinner Table
WBAX-Musical Interlude: Sports
WBEN-David Adams
WBT-The Lone Ranger
★WBZ-News: Weather
★WGBI-News: Musical Prgm.
WGR-Music in a Sentimental Mood
WHAM-Radio Camera Club
WHAS-Christmas Party
WHP-Sports: Melodic Interlude
WMAQ-Evening Prelude

WPAR-Watt's the Answer
WSB-To be announced: Five
Minute Show
WSM-State of Tenn. Talk
WSYR-Change of Pace
★WTAM-Walt Bergener: News
WTIC-Bateese Himself

6:30
NBC-Fran Allison, contr.: (sw-9.53)

NBC-Capt. Tim Healy's Stamp Club: WFAE

NBC-Gulden Serenaders: WJZ WBZ WBRE WGY

★CBS-Kaltenborn Edits the News: WMMN WPAR WWVA WGBI WKBW (sw-6.06-11.83)

★CBS-Elmer Davis, news: WABC ★News: WORK WHP WSB WOR WMFF

Sports: WBEN WHAM WGR WBAL

★CKLW-Val Clare, news KDKA-Music Box Melodies: Sports

KYW-Rhythmairs WBAX-Dinner Dance Prgm. WCAE-Hits & Encores

WENR-Organ Moods WFBF-Sports: This & That WGAR-Carl George

★WHAS-News: Tobacco Markets WHK-Everett Hoagland's Orch. WIBX-To be announced

WJAS-Baron Elliott's Orch. WJR-Inside of Sports WJTN-Sports: Band Music

WLV-Food for Gifts WMAQ-Jack Armstrong, sketch WTAM-Leisy Sportsman

WTIC-Serenaders: Peg La Centra

6:45
NBC-Li'l Abner, sketch: WFAE WMAQ

★NBC-Lowell Thomas, news commentator: WJZ WSYR WTAM KDKA WHAM WBAL WBZ

WLV WJTN WTIC WBEN NBC-Adventures of Tom Mix: WENR

★CBS-Today in Europe: WABC WKBW WGR WKBN WHAS WFBF WGBI WCAU WPAR

WJR WHP (sw-6.06) ★MBS-Fulton Lewis, Jr., comm.: WNB

★News: WIBX WBAX CKLW-Vincent York's Orch. KYW-Ken Martin's Orch.

WBRE-Advs. in Christmas Tree Grove

★WBT-Kaltenborn Edits the News WCAE-Let's Dance

★WGR-News: Interlude WGY-Sports

WHK-Fact Finder WJAS-Life Can Be Beautiful

WMFF-Resume: Salon Echoes WMMN-Musical Dollar Savers

WOR-Ed Fitzgerald, talk WORK-Dinner Dance Melodies

WSB-Little Orphan Annie, sketch WSM-Lullaby Time

WWVA-Santa Claus

7:00
NBC-Fred Waring in Pleasure Time: WFAE WBN WGY KYW

WTIC WORK WCAE WBRE WMAQ WTAM WLW WSM WSB

NBC-Josef Marvais, songs: WJZ WEBR WBAL (sw-9.55)

CBS-Amos 'n' Andy, sketch: WABC WGR WJAS WBT WCAU

WHAS WNBW WGBI WGR WJR WHEC WFBF (sw-6.06-11.83) (also at 11 p.m.)

★MBS-Fulton Lewis, Jr., news analyst: WBAX

Sports: WOR WMFF CKLW-Joe Gentile, sports

KDKA-Weekly Record Review WBZ-Dance Orch.

WENR-Radio Fanfare WHAM-Charles Siverson & Orch.

WHK-Gale of Melody WHP-Little Brown Book

WIBX-Joe Venuti's Orch.: Sports WJTN-Vocational Guidance Prgm.

WKBW-To be announced WMMN-To be announced

WPAR-What's News WSYR-What's Going on in New York

WWVA-The Lone Ranger

7:15
NBC-I Love a Mystery, drama: WFAE WSB WTIC WCAE

KYW WMAQ WBN WTAM WGY WSM (sw-9.53)

NBC-Josef Marvais, songs: WJTN WORK WENR

CBS-Lum & Abner, sketch: WABC WCAU WJAS WHEC

WHAS WGR WJR WBT WGR WFBF (sw-6.06) (also KNX KSL at 11:15 p.m.)

CKLW-Evening Serenade WBAX-Safety Program

★WBRE-Sports: News WGBI-Songs Old & New

WHAM-To be announced WHK-Safety First

7:30
NBC-The Revelers Quartet: WFAE WBZ KYW

CBS-Professor Quiz with Bob Trout: WABC WGR WFBF WBT

WHAS WHEC WCAU WJAS WJR WGR (also KNX KSL at 9 p.m.)

NBC-Xavier Cugat's Orch.: WSB NBC-Yesterday's Children: WJZ

WEBR WMFF MBS-Lone Ranger: WNBW WSYR

WHK WOR WBAL WBAX WORK Big Town: WHAM WTAM

CKLW-Roland Leduc KDKA-To be announced

WBN-Robert Armstrong's Orch. WRE-To be announced

WCAE-The Enchanted Hour WGBI-Sports Parade

★WGY-Jim Healey, news WHP-Rhythm Review

WIBX-Savino Orch. ★WJTN-News: Musical Prgm.

WKBW-Helen Strange WLW-Four Stars Tonight

★WMAQ-News: Musical Entre WMMN-Happy Havlicheck

WPAR-Christmas Gold WSM-Thieves of Bad Gags

WTIC-Sports WWVA-Gift Time

7:45
NBC-Magic Waves: WFAE KYW WBN

MBS-Inside of Sports: WLW CKLW-Old Time Minstrel Shows

KDKA-On the Mall KYW-Camera Club

WBZ-Gilchrist Radio Gossip WGBI-This Rhythmic Age

WGY-Fashions in Melody WHP-Lett's Quiz Photography

★WJTN-Boake Carter, comm. ★WKBW-Tommy Aird, songs: News

WMMN-Amato Guerligia, accordionist

WSB-Cecil White's Samoans ★WTIC-News Reporters

WWVA-Olden Time Melodies

8:00
NBC-Cities Service Concert: Lucille Manners, soprano; Ross Graham, bar.; Frank Black's Orch.; Grantland Rice, sports: WFAE WGY

WBN KYW WCAE WTIC WSB WMAQ WTAM WSM (sw-9.53)

★CBS-Kate Smith's Variety Hour: News: WABC WHAS

WCAU WGR WFBF WJR WWVA WNBW WHEC WGR WJAS

WGBI WHP WBT (sw-6.06-11.83) (also KNX KSL at 12 mid.)

For detail see Good Listening Guide. NBC-Don't Forget, quiz program: WJZ

KDKA WJTN WEBR WBZ WRE WORK WMFF WSYR

CBS-To be announced: WMMN WIBX WFBF

MBS-Col. Stoopnagle's Quixie Doodle Contest: CKLW WKBW

WLW WOR WHK WBAL-Let's Waltz

WBAX-Penna. Retirement Talk WHAM-Those We Love

★WMMN-News: W. Va. Univ. WPAR-Ohio Valley Barn Dance

7:30
WHP-Salute to Beauty WIBX-U. S. Reports

★WKBW-News: Orch. of Wee! WLR-Michael Hinn, news

WMFF-Dog Tales: To be announced WMMN-American Folk Album

WOR-Answer Man WPAR-Safety Talk

WSYR-Ask the Scientist

8:15
WBAL-Hippodrome Theater WBAX-Wyoming TB Ass'n

8:30
CBS-To be announced: (sw-6.06) MBS-Sinfonietta: Alfred Wallenstein, cond.: WOR CKLW WBAX

Music detail on page 10. NBC-Carson Robinson & His

Buckaroos: WJZ WHAM WJTN WMFF WBZ KDKA WSYR

WEBR WBAL WLW WHK WRE-To be announced

WGY-Farm Forum WGBX-Los Angeles Quartet

WKBW-Q. E. D. Speaking ★WMMN-Polish Orch.: News

WORK-N. C. Ridez Runners

8:45
WIBX-Dixie Songsters ★WKBW-Studio Prgm.: News

9:00
NBC-Abe Lyman's Waltz Time: Frank Munn, tr.: WFAE WTAM

WTIC WBN WCAE WGY KYW WSM WSB WMAQ (sw-9.53)

NBC-Plantation Party: Choir; Orch.: Michael Stewart, songs; Westerners; Tom, Dick & Harry;

Beulah: WJZ WBZ WSYR WJTN WHAM WBAL WENR KDKA

WEBR WLW WBRE WHK CBS-Johnny Presents: Dramatized

Short Stories: Johnny Green's Orch.; Ray Bloch's Swing Fourteen;

Soloist: WABC WHAS WBT WHEC WFBF WKBW WGR WJAS WCAU WGBI

WHP WJR WMMN (sw-6.06-11.83) (also KNX KSL at 11:30 p.m.)

★MBS-Raymond Gram Swing: news analyst: CKLW WBAX

WNBW ★WGR-News: Sizzlegams

WIBX-To be announced WMFF-On Two Bandstands

★WOR-Gabriel Heatter, news WORK-Memory Time

WPAR-The Little Show

9:15
MBS-Larry Clinton's Orchestra: WOR WNBW

CKLW-Michigan Highway Ass'n WBAX-Homer Rodehever Prgm.

9:30
NBC-Cavalcade of Hits: WJZ WRE WBAL WEBR KDKA

WORK WMFF (sw-9.53) △CBS-First Nighter: Barbara

Luddy; Les Tremayne: WABC WFBF WCAU WJAS WKBW

WHEC WGR WHAS WJR WGR (sw-6.06) For detail see Good Listening Guide.

NBC-Geo. Jessel's Variety Prgm.: WFAE KYW WCAE WGY WSM

WTAM WTIC WLW WBN WSB WMAQ

MBS-Benay Venuta's Program: WOR WBAX CKLW

★WBT-Europe Today WBZ-Harvey & Dell, sketch

WENR-Concert Miniature WGBI-Half and Half

WGR-Wrestling Matches ★WHAM-Tomorrow's Headlines

WHK-Music for You WHP-Sound Stage

WIBX-R. Bourdon's Orch. WJTN-Christmas Parade

WMMN-Music You Want WPAR-Radio Theater Group

WSYR-Good Will Hour

9:45
NBC-Cavalcade of Hits: WHAM

★WBT-News: William Winter WBZ-George Harris' Orch.

WENR-To be announced

9:00 EST Waltz Time, NBC. Frank Munn, tenor; Manhattan Chorus; Abe Lyman's orchestra.

9:30 EST George Jessel's Variety Program, NBC. Merry Macs; Peter Van Steeden's orchestra; guests.

9:30 EST First Nighter; Drama, CBS. "Who Feedeth the Stranger," a Christmas story.

10:00 EST Madison Square Garden Boxing-Bout, NBC. Ten-round featherweight bout. Petey Scalzo vs. Simon Chavez.

10:00 EST Grand Central Station, CBS. Dramatic program.

10:00 EST Guy Lombardo's Orchestra, NBC.

10:00 NBC-Boxing Bout: WEBR MBS-Griff Williams' Orchestra: WBAX WSYR

CKLW-Don Turner's Orch. WCAU-Bob Golden's Orch.

WGR-Franklin Lewis: Interlude WGY-To be announced

WIBX-Moonbeams Ensemble WMAQ-To be announced

WOR-Ted Steele, songs WTAM-Paul Burton's Orch.

11:00
★NBC-News: H. R. Baukhage, news: WFAE WTAM WEBR

WSB WGY (sw-9.53) ★NBC-(News, WJZ only) Larry

Clinton's Orch.: WJZ WBAL WJTN

★CBS-Paul Sullivan Reviews the News: WABC WHEC WCAU

WNBW WJR WGR WGR WBT WHAS (sw-9.65)

★News: Weather: WTIC WOR KDKA

★News: WJAS WORK WHAM WGBI WBRE WMAQ WLW

★News: Sports: WIBX WMFF ★CKLW-Reporter

★KYW-News: Organ Reveries ★WBN-News: Joe Wesp

★WBZ-News: Prgm. Previews: Weather

★WCAE-News: Musical Interlude ★WENR-Ten O'Clock Final

WFBF-Leo Bolley, sports ★WHK-Fulton Lewis, Jr.

★WHP-News: Europe Then & Now

WKBW-Sports: Bowling News ★WMMN-News: Dance Melodies

WSM-World in Review ★WSYR-News: Sparkling Moments

11:15
NBC-Ray Herbeck's Orchestra: WFAE WMAQ (sw-9.53)

NBC-Larry Clinton's Orchestra: WMFF WOR WBRE WSYR

CBS-Mitchell Ayres' Orch.: WABC WMMN WIBX WJAS WGBI

WCAU WHEC WKBW WNBW WHP (sw-9.65)

MBS-Dance Orch.: WBAX Music You Want: WBZ CKLW

WHAM KYW KDKA-To You

WBN-Sports WBT-Masterworks on the Air

WCAE-Phil Levant's Orch. WFBF-Musical Grab Bag: Sun

Dodgers WGR-Gaslight Harmonies

WGR-Tin Pan Alley WGY-On with the Dance

11:30
NBC-Orrin Tucker's Orchestra: KDKA

NBC-Woody Herman's Orch.: WJZ WSM WBZ KDKA WBRE

NBC-Johnny Magee's Orchestra: WFAE KYW WGY WSB WBN

WTAM WTIC WSYR CBS-Leighton Noble's Orchestra:

WABC WGR WIBX WKBW WCAU WGBI WNBW WHP

WJR (sw-6.12) MBS-Joe Sanders' Orch.: WOR

WCAE WBAX WHK CKLW-Larry Gentile

WENR-Little Jack Little's Orch. WHAS-Dream Serenade

WLW-Moon River WMAQ-Ray Herbeck's Orch.

End of Friday Programs

11:30
CBS-Sammy Kaye's Orch.: WABC WNBW WJAS WIBX WHP

WKBW WFBF WGBI WMMN WGAR WHEC

NBC-Will Osborne's Orch.: WFAE WCAE WGY (sw-9.53)

NBC-Richard Himber's Orch.: WJZ

WBAL WBR WORK WEBR WSYR WJTN WMFF

KDKA MBS-Lennie Hayton's Orchestra:

WOR WBAX WBN-Paul Pendarvis' Orch.

WCAU-Powers Gouraud WGR-Moon Magic

WHAS-The Nativity WHK-Manny Landers

WLW-Johnny Randolph's Orch. WMAQ-Lou Brees's Orch.

WSB-King Kimo Kalohi's Hawaiians

WSM-Sports WTAM-Music You Want

11:45
CBS-Sammy Kaye's Orch.: WBT

WCAU WJR NBC-Richard Himber's Orch.:

WHK MBS-Lyle Murphy's Orch.: WOR

WBAX NBC-Will Osborne's Orch.: WTIC

WSM WLW-Schnieckel Fritz Band

12:00
NBC-Fats Waller's Orch.: WFAE

WSB WBN WGY WMAQ WTIC NBC-Orrin Tucker's Orch.: WJZ

WBZ WSYR WHAM WBRE WSM WLW

CBS-Richard Bono's Orchestra: WABC

WJAS WHAS WGR WNBW WGBI WHP WCAU

WKBW WIBX WFBF WHEC (sw-6.12)

MBS-Everett Hoagland's Orch.: WBAX

WOR WCAE CKLW Dance Orch.: KDKA

WTAM KYW-Highlights After Dark

WBT-Midnight Dancing Party WCAU-Masterworks on the Air

WENR-Art Kassel's Orch. WJR-Jack Meyer's Orch.

WMMN-Pappy Fibbs' Night Shift

12:15
NBC-Orrin Tucker's Orchestra: KDKA

12:30
NBC-Woody Herman's Orch.: WJZ

WSM WBZ KDKA WBRE NBC-Johnny Magee's Orchestra:

WFAE KYW WGY WSB WBN WTAM WTIC WSYR

CBS-Leighton Noble's Orchestra: WABC

WGR WIBX WKBW WCAU WGBI WNBW WHP

WJR (sw-6.12) MBS-Joe Sanders' Orch.: WOR

WCAE WBAX WHK CKLW-Larry Gentile

WENR-Little Jack Little's Orch. WHAS-Dream Serenade

WLW-Moon River WMAQ-Ray Herbeck's Orch.

End of Friday Programs

12:30
NBC-Orrin Tucker's Orchestra: KDKA

12:30
NBC-Woody Herman's Orch.: WJZ

WSM WBZ KDKA WBRE NBC-Johnny Magee's Orchestra:

WFAE KYW WGY WSB WBN WTAM WTIC WSYR

CBS-Leighton Noble's Orchestra: WABC

WGR WIBX WKBW WCAU WGBI WNBW WHP

WJR (sw-6.12) MBS-Joe Sanders' Orch.: WOR

WCAE WBAX WHK CKLW-Larry Gentile

WENR-Little Jack Little's Orch. WHAS-Dream Serenade

WLW-Moon River WMAQ-Ray Herbeck's Orch.

End of Friday Programs

12:30
NBC-Orrin Tucker's Orchestra: KDKA

12:30
NBC-Woody Herman's Orch.: WJZ

WSM WBZ KDKA WBRE NBC-Johnny Magee's Orchestra:

WFAE KYW WGY WSB WBN WTAM WTIC WSYR

CBS-Leighton Noble's Orchestra: WABC

WGR WIBX WKBW WCAU WGBI WNBW WHP

WJR (sw-6.12) MBS-Joe Sanders' Orch.: WOR

WCAE WBAX WHK CKLW-Larry Gentile

WENR-Little Jack Little's Orch. WHAS-Dream Serenade

WLW-Moon River WMAQ-Ray Herbeck's Orch.

End of Friday Programs

12:30
NBC-Orrin Tucker's Orchestra: KDKA

12:30
NBC-Woody Herman's Orch.: WJZ

WSM WBZ KDKA WBRE NBC-Johnny Magee's Orchestra:

<

WILL YOU Wear this Suit!

Be My Local Agent UP TO \$12. IN A DAY

How would you like to wear a fine made-to-measure, all wool suit free of one penny cost? Pay no money. Just promise to show it to friends, and follow my simple plan. Do this easy thing and earn up to \$12 in a day, without house-to-house canvassing! Represent my big, old tailoring company. Make big money! I need an ambitious man in every town.

EXPERIENCE NOT NECESSARY—ACTUAL SAMPLES FREE

I send you absolutely free gorgeous, valuable big demonstration equipment containing actual samples and many surprises. Demonstrate these samples for me. Show Great Tailoring Values. Save money for friends. Make money yourself. Write! Send No Money! Do it now. Get valuable demonstration equipment FREE and opportunity to get your own suits and overcoats without paying one cent! Write today.

H. J. COLLIN, Dept. A166, Progress Tailoring Co., 500 S. Throop Street, Chicago

FORD FOR YOU

Pay no money. I want you to have a brand new Ford "Free to Producers."

Write to: FORD MOTOR CO., Dept. 100, Dearborn, Mich.

AT LAST! All Your Snapshots in Natural Colors!

AMAZINGLY BEAUTIFUL! Any size roll developed and 8 prints in NATURAL COLORS, 25c for only.....

Natural Color Reprints, 3c each

Natural Color Photo Service, Janesville, Wis.

MARRIED WOMEN EARN MONEY IN EASY SPECIAL WORK

Easy, dignified way to earn extra money! Show samples, take orders from friends, neighbors for Everyday Greeting Card Assortments. Original cards for Birthdays, Get-Well, Easter, Sympathy, all occasions. Also popular Homorous Assortment of Birthday and Get-Well Cards. And welcome profits from Personal Stationery. Prices low—irresistible. Experience unnecessary. Actual Everyday Assortment and Stationery—FREE. Write, WALLACE BROWN, INC., 225 Fifth Avenue, Dept. J-3, New York, N.Y.

CASH For Used JEWELRY

Silverware, Antiques, Furs, Large Stamp Collections, Cameras, Typewriters, Leather, Luggage, SCIENTIFIC INSTRUMENTS and Tools, Drawing Sets, Binoculars, Microscopes, or anything of value. Satisfaction guaranteed or merchandise returned.

ELMAN'S, 2300-R Van Buren, Chicago.

Learn Profitable Profession in 90 days at Home

Earnings of Men and Women in the fascinating profession of Swedish Massage run as high as \$40 to \$70 per week but many prefer to open their own offices. Large incomes from Doctors, hospitals, sanitariums and private patients come to those who qualify through our training. Reducing alone offers rich rewards for specialists. Write for Anatomy Charts, and booklets—They're FREE. THE College of Swedish Massage

30 E. Adams St., Dept. 981, Chicago (Successor to National College of Massage)

Free for Asthma During Winter

If you suffer with those terrible attacks of Asthma when it is cold and damp; if raw, wintry winds make you choke as if each gasp for breath was the very last; if restful sleep is impossible because of the struggle to breathe; if you feel the disease is slowly wearing your life away, don't fail to send at once to the Frontier Asthma Co. for a free trial of a remarkable method. No matter where you live or whether you have any faith in any remedy under the Sun, send for this free trial. If you have suffered for a lifetime and tried everything you could learn of without relief; even if you are utterly discouraged, do not abandon hope but send today for this free trial. It will cost you nothing. Address

Frontier Asthma Co. 92-F Frontier Bldg. 462 Niagara Street, Buffalo, New York

IS EPILEPSY INHERITED? CAN IT BE CURED?

A booklet containing the opinions of famous doctors on this interesting subject will be sent FREE, while they last, to any reader writing to the Educational Division, 535 Fifth Avenue, Dept. RG-124, New York, N. Y.

FREE Aerial Eliminator

WITH NEW NOISE ELIMINATOR

Now... by simply attaching your WONDER-TONE NOISE ELIMINATOR to your radio (long or short wave) practically all distracting buzzes and clicks will vanish. Entirely different, this amazing new invention insures thrilling, clear tone reception on local and distant stations. SEND NO MONEY. Pay postman \$1.00 plus few cents postage or we will send postpaid for \$1.00 (stamps or coin)—with Aerial Eliminator included FREE—ends the need for aerial wires! Return merchandise after 5 days' trial, if not delighted.

Wonder-Tone Company, 7078 North Clark St., Dept. R-69, Chicago, Ill.

YOUR PRIDE IN YOUR POCKET

(Continued from Page 2)

others as well as yourself. You must be able to put your pride in your pocket. This is important—so important I really don't see how anyone can succeed without it. You can readily imagine that, in 1929, it was quite a comedown for me to give up my big headline act, "Chin Toy," and take to the subway circuits with a small, unimportant act at less than a tenth of my former salary.

Perseverance is another essential for success today, as it was yesterday and probably will be tomorrow. When I was playing small theaters over in New Jersey, I never missed an opportunity to get back into New York and look for better jobs. But I kept on trying until finally I got a chance at Billy's Gay Nineties Club. It was there that Billy Rose saw me, gave me a job at his Casa Manana. From there I went to the Roxy and to radio in Columbia's "Gay Nineties Revue."

God may give you a perfect physique, but it's up to you to protect what God gives you. I know that you can point out example after example of people who have succeeded in the face

of severe physical handicaps, but there's no use asking for it. Take care of your health.

Today's youngsters are much brighter than the crop that was growing up in my days. It's only natural that they should be, too. But please make no mistake, getting a break in the show business today is a much tougher job than formerly. The lad who starts out today must have ideas—good and different ideas—and the initiative to put them into effect.

If I seem somewhat hopeless with regard to chances for success today in the entertainment world, I do not mean to be. Radio—I feel this strongly—will prove to be a grand medium for today's ambitious youngsters. It's still a young, largely untried and undeveloped phase of show business which may become as great as the youth of America can and cares to make it.

Joe Howard may be heard Saturdays as master of ceremonies on "Gay Nineties Revue" over a CBS network at:

EST 10:15 p.m. — CST 9:15 p.m.
MST 8:15 p.m. — PST 7:15 p.m.

25 BRAIN-BUSTERS—ANSWERS

(See questions on Page 18)

(Here are the correct answers in our weekly quiz. Of the twenty-five questions in this group fourteen were answered correctly—the same score as in our last week's quiz. Is your score better than that of the combined contestants on the air?)

- "Question Bee"**
1. Dried plums.
 2. Kenesaw Mountain Landis.
 3. Basketball, volley-ball, tennis.
 4. A. Baby's-breasted; b. bachelor's-button.
- "Name Three"**
1. Lady Peel (Beatrice Lillie), Lady Cavendish, Sir Cedric Hardwick.
 2. Sahara, Gobi, Arabian.
- "March of Games"**
1. A. Vineyard; b. grove; c. orchard.
 2. A dancer. (It consists of two wooden pieces clicked together.)
 3. The camel family.
 4. No. Only in the winter months.
- "So You Think You Know Music"**
1. Toscanini does without a score

- and Stokowski does without a baton.
2. "Hallelujah Chorus" and "Star Spangled Banner."
 3. A. "Aida"; b. "La Boheme"; c. "Otello"; d. "Parsifal"; e. "Carmen."
- "We, the Wives"**
1. A motor, a clock, and hose.
 2. No.
 3. He had none.
- "Quicksilver"**
1. It usually runs into a pretty figure.
 2. Throw her a bar of soap to wash her back.
 3. Both are tied up all day and let loose at night.
 4. No, her lips.
 5. There's no man who wouldn't want her in the house.
- "Quixie-Doodle Contest"**
1. According to the dictionary, bats—and all birds—are animals, but the bat is not ferocious.
 2. The skimmed milk. Cream floats on top of milk because it's lighter.
 3. Mulberries grow on trees, not bushes.
 4. Build it exactly on the North Pole.

BIRTHDAYS

- DECEMBER 18**
- Wilfe Carter (Montana Slim), CBS, 485 Madison Ave., New York, N. Y.
J. Anthony Smythe (Henry Barbour of "One Man's Family"), NBC, Sunset and Vine, Hollywood, Calif.
Harry Kogen, NBC, Merchandise Mart, Chicago, Ill.
- DECEMBER 19**
- Tom Shirley, NBC, RCA Bldg., New York, N. Y.
Ray Noble, CBS, Columbia Square, Hollywood, Calif.
Clark Dennis, NBC, Sunset and Vine, Hollywood, Calif.
- DECEMBER 20**
- Ted Fio-Rito, NBC, Merchandise Mart, Chicago, Ill.
- DECEMBER 21**
- Patti Pickens.
Joseph Littau.
Marion Talley.
Charles Goodman, NBC, RCA Bldg., New York, N. Y.
- DECEMBER 21**
- Florence George, NBC, Sunset and Vine, Hollywood, Calif.
Xavier Cugat.
Beatrice Churchill.
- DECEMBER 22**
- Robert Guilbert, NBC, Merchandise Mart, Chicago, Ill.
Deems Taylor, CBS, 485 Madison Ave., New York, N. Y.
Eunice Howard, NBC, RCA Bldg., New York, N. Y.

OLD PIPES MADE LIKE NEW

Don't discard your favorite pipe. Send it to us for rebuilding. No repair job too difficult. Complete selection—Sasieni, GBD, Comoy, Peterson, Meerchaum, KPS (our make) and other popular brands. Trade-in allowance on old pipes. We buy and sell pipe collections. Send your broken pipe for FREE repair estimate—no obligation. FREE catalog of new pipes and pipe repairs.

MACKAY PIPE CO., 40 N. Wells St., Dept. 36, Chicago

Repeating Slingshot

AMAZING NEW repeating slingshot. Shoots 150 B. B. shot. Loads from handle. Just the thing for hunters and trappers, young and old. Shoots thru ordinary 100 page magazine. More powerful than an air rifle. Send 25c in coin, money order or stamps (coins and money order preferred) for one of these REPEATERS.

THE SLINGO CORP., Dept. RG12, Toledo, O.

EARN EXTRA MONEY at Home

Increase your income at home by new, simple Wentworth Tempera Color method. We instruct you and supply you with work. Write today for FREE BOOKLET.

Wentworth Pictorial Co., Ltd. Dept. 335 Hamilton, Ont.

BOYS!

Sell Radio Guide and Win ICE SKATES and HOCKEY EQUIPMENT!

Sign this coupon NOW, paste it on the back of a postcard and mail it. I will send you your BIG CATALOG of FREE prizes and show you how to MAKE MONEY and WIN PRIZES!

APPLICATION FOR JOB
Distributing RADIO GUIDE in this neighborhood

Dear Mr. Jones, Manager of Junior Salesmen, RADIO GUIDE, 731 Plymouth Court, Dept. 12-22, Chicago, Illinois.

I am eager to earn money and win prizes as a Junior Salesman for RADIO GUIDE. Will you please write me and tell me how I can start earning money right away in my spare time. Also send me your big catalog of FREE prizes!

Print Name.....
..... Age.....
Print Address.....
City and State.....
Parent's Signature.....

WHY IS A GUEST STAR?

(Continued from Page 5)

because no one ever heard of Bob Burns and no one cared about listening to him. He went over to a talent booking-office and there sold himself to some astute showmen. They in turn, knowing the ropes, had the entree which Bob didn't have. They went over to the agency that then handled the Rudy Vallee program and sold Bob, with some difficulty, for \$50. The second week they got Bob's price up to \$100. There were times when it appeared Bob would be fitting with radio because his agents demanded a few more dollars for his services. The story from there on is well known. Bob did eight weeks on the Paul Whiteman show at a salary in the neighborhood of \$600 a week. Kraft took him at an increase. Now Bob is holding forth on that same program at a figure in four digits. Fine, you say. But remember back to the day when Bob couldn't even get an audition and when he would have worked for room and board.

The same applies to Edgar Bergen. He kicked around for years before he got a break on the Vallee hour. Now look at him. Kenny Baker was little known until Jack Benny hired him. Bing Crosby was one voice in four on Paul Whiteman's program until someone took him in hand and gave him the push. And there are others, too, proving that, to borrow Ed Guest's phrase, "It can be done." And by the same examples, it is clear that it can be done only if and when the artist is given the opportunity to demonstrate his worth.

After my memo was published the other week, I got many letters from unknown artists who asked my advice about getting on the air. The best way I can answer that is to relate this true story. I have a close friend who is an excellent tenor. He has studied voice seriously and professionally for ten years. For the past year he has been studying with five prominent New York teachers, each a specialist in his particular field of voice. This young man has had experience. He has been on the air on local stations. He has made a few appearances as a guest, been in two Broadway shows, sung in Radio

City Music Hall. In short, he's good.

When word first got out that Kenny Baker would not return to the Jack Benny program, I thought I saw in that program an opening for my friend. Experienced, yet unknown, he fitted the bill. I telephoned a friend of mine at the agency and asked him to arrange an audition. To make a long story short, I had six different conversations with two different parties at the agency, and they refused him an audition.

I asked the head of the radio department of one agency just what procedure one should follow to be heard. His answer was typical of all others I talked with. He said, "We are in business to produce a program to sell a product—not to develop talent." Then he explained to me that if he wanted a tenor and he didn't like those he had heard, he'd call up talent booking-offices and ask for tenors. "These talent-offices are in business to discover and develop talent. I'd call such an office to hire an actor just as I would call a coal company to order coal, or a milk company to order milk, or a garage to buy a car."

So, to all the beginners, I must give this advice. If your talent is not of professional merit, forget about the whole thing. But if you are convinced that you are good, and if you have experience, and if you are willing and able to go through a period of hard knocks, then get yourself a business manager. Not just any business manager but one who is established in business in New York, Chicago or Hollywood as a talent-agent. If you can sell yourself to him, he has the "ins" that will make it possible for him to sell you to a sponsor. There is only one other route. That is to get yourself a job in a night-club, or on a local station, or on the stage, and be so darn good that if and when some sponsor or agent accidentally hears you he'll want you. You might be accidentally heard, whereas it's 100 to 1 you won't purposely be heard. This doesn't apply, of course, to an artist whose grandfather is chairman of the board, or whose uncle is head of the radio department, or whose mother knows a man who knows the vice-president in charge of something or other.

WHAT WAS 1939'S BEST BROADCAST?

ALL that your radio brought you during 1939, what was the one splendid broadcast which will remain in your memory when all others are forgotten? Was it a great opera or a Toscanini broadcast? Was it Kate Smith's broadcast from Holly-

wood? Or was it the Louis-Galento fight? RADIO GUIDE invites you to choose, and to write a letter of fifty words or less explaining why your first choice was, in your opinion, best of 1939 programs. Coupon must be mailed by midnight of January 1.

In my opinion the best broadcast of 1939 was:

First Choice _____

Second Choice _____

Third Choice _____

Name _____

Address _____ Street address _____ City _____ State _____

Tear out and mail to Radio Guide, 731 Plymouth Court, Chicago, Ill.

WAVE Your Hair AT HOME With "JACKEY" Wave Setter



New amazing device gives you professional wave in a few minutes—also resets your permanent. "Jackey" does for you, mechanically, what the beauty operator does with her fingers and a comb, when she gives you a finger wave. It took her six months to learn it, you can do it instantly by placing the "Jackey" on your hair and merely pushing your thumb and forefinger together. It automatically draws any type of wave, void of amateurish look, best suited to your personality; saves \$13.50 to \$26.00 a year on beauty bill. Uses no heat; no electricity; no dangerous chemicals. Made of sturdy comb-like material; lasts many years. Light as a feather, a child can handle it. Costs only \$1.00. Just send \$1.00 for "Jackey" postpaid. Or send your name and address and we'll ship C.O.D. Pay the postman \$1.00 plus charges. Guaranteed as advertised in GOOD HOUSEKEEPING. Rush order and we will include free of extra cost a supply of Jackey Wave Set Concentrate easily worth 50 cents; makes 4 four ounce bottles of professional wave set. If not delighted we insist you return order within 10 days for your dollar back. ORDER TODAY. JACKEY PRODUCTS, Inc., Box 61-RS, Louisville, Ky.

WHAT REALLY GOES ON AT HOLLYWOOD PARTIES?

Do the stars carry on just as you or I do at our parties? Do they play the same silly games? Do they break up the furniture; drink each other under the table; molest other guys' wives? You'll be surprised when you read what they talk about most, all evening. And you probably won't guess who is Hollywood's most consistent "life of the party." He provides a thousand dollars worth of free entertainment at every gathering.

If you're giving a party during the holidays, or going to one, you'll certainly want to read this big picture-spread starting on page 12 in the January issue of SCREEN GUIDE. It will show you some new angles (you'll see some nice curves, too!)

Don't forget now . . .

JANUARY SCREEN GUIDE

On Sale Now at Your Favorite Newsstand!

Be a RADIO Technician

Learn at Home — Make Good Money

Get facts about job opportunities in Radio and those coming in Television. Read how I train you at home for Radio and Television. Hundreds of trained have good Radio jobs or their own Radio businesses. Many make \$30, \$40, \$50 a week. Many students make \$5 to \$10 a week extra fixing Radios in spare time while learning. Mail coupon. Get 64-page book "Rich Rewards in Radio." It's FREE.

J. E. SMITH, President, Dept. 9NT6, National Radio Institute, Washington, D. C.
 Send me your 64-page book FREE. (Please write plainly.)
 NAME _____
 ADDRESS _____
 CITY _____ STATE _____

PLAY PIANO BY EAR

Be the most popular member of your crowd. Learn to play swing music on the piano by ear this NEW EASY WAY. 15 lesson "learn-at-home" magic booklet and transposing chart NOW only \$1.00. Satisfaction assured or MONEY REFUNDED. Mail your \$1.00 bill (or C.O.D. request) TODAY WITHOUT FAIL to:
 HOLLYWOOD SCHOOL OF MODERN PIANO
 "School of the Film Stars" (22nd Successful Year)
 Dept. 119-M, 6842 Sunset Blvd., Hollywood, Calif.

RADIOS ALL WAVE LINE NOISE FILTER

Eliminates all noise interference from supply lines, reception greatly improved; easy to connect, five days home trial. Sent \$2.85 postpaid.
 Miracle Co., Conshohocken, Pa.

CALIFORNIA GLACE FRUITS!

Delight your friends this XMAS! Send your gift list and cards, or name and address with remittance, we mail from Hollywood postpaid in U. S. and Canada beautiful gift box delicious glace fruits \$1 each, Deluxe Xmas Packages \$2 each. Address:
 CALIFORNIA GLACE FRUITS,
 Box 411, Hollywood, Calif.

Your Photo Made Into PHOTO STATUETTE

Practically a Gift! Introducing BARGAIN 25¢. A Beautiful, novel Pictorial Photo Statuette made from any photo of child, adult, group or pets, 6 inches high on fine bronze-tone base. Formerly 89c. Now special at 25¢ to introduce our service. Send photo film with 25c coin or stamps to partially cover cost of postage, mailing, etc. If picture is sent instead of negative, send 10c additional. Money-back guarantee. Film returned with order. Details on Hand Painted Natural Color Photo Statuette sent FREE. Send order today.
 HARTLEY STUDIOS
 Dept. 9 Janesville, Wisconsin

STOPS RADIO STATIC Caused by Electric Appliances



FREE 5 DAY TRIAL SEND NO MONEY
 VAN'S PLUG-IN FILTER
 Just plug cord into filter and filter into wall socket; guaranteed to take out static caused by electric razors, vacuum cleaners, sewing machines, motors or any electric device. No more crackles, clicks or hums in your radio. Anyone can connect it in a moment's time. If your radio reception is poor—try a Van's Filter — It Costs You Nothing To Try. Try it five days and if you are not entirely satisfied return it and we refund your money at once. Not a new but a tried and proven product; many thousands of satisfied users. Size—1 inch by 2 1/2 inches. All we ask is that you try it five days on our money back guarantee. Dealer and Jobber Inquiries Solicited.

VAN RO MFG. COMPANY, Dept. 312A, Fargo, N. Dak.
 Check here if \$1.00 enclosed for Van's Filter
 Prepaid. If not satisfied will return in five days.
 Check here if C. O. D. plus few cents postage.
 No C. O. D.'s to Canada.
 Name _____
 Address _____
 City _____ State _____



WORK FOR THE UNITED STATES GOVERNMENT

START \$1260 TO \$2100 YEAR

MEN—WOMEN—
 Common education usually sufficient.
 Many 1940 examinations expected.
 Get ready at once without leaving home.
 Mail Coupon today—SURE.

FRANKLIN INSTITUTE
 Dept. W-198, Rochester, N. Y.

Rush to me, entirely free of charge (1) a full description of U. S. Government Jobs; (2) Free copy of illustrated 32-page book, "U. S. Government Positions and How to Get Them"; (3) list of U. S. Government Jobs; (4) Tell me how to qualify for a U. S. Government Job.

Name _____
 Address _____
 Use This Coupon Before You Mislays It. Write or Print Plainly

ADVANCE ANNOUNCEMENT

and Special Offer to RADIO GUIDE Readers

THE RADIO GUIDE organization is proud to announce that on January 5th it will place upon the newsstands its latest monthly publication — LIVING ROMANCES From Actual Life.

A full description of its editorial policy, the picture of the first cover, and a partial list of the thrilling stories it contains are shown to the right. LIVING ROMANCES From Actual Life will sell at the newsstands for 15 cents a copy; the regular subscription price will be \$1.50 per year (12 issues).

For readers of Radio Guide we make this advance announcement and the following special offer: For a limited time only and perhaps never to be repeated, we offer you a special subscription at only \$1 a year (12 issues) to LIVING ROMANCES From Actual Life.

If your subscription is sent in promptly you will receive an advance copy of LIVING ROMANCES From Actual Life even before it is placed on the newsstands for regular sale.

Use the coupon below and take advantage of this unprecedented offer.

Send coupon now!

LIVING ROMANCES From Actual Life
731 Plymouth Court,
Dept. R22, Chicago, Ill.

Enclosed please find \$1 for one year subscription to LIVING ROMANCES From Actual Life beginning with the February issue.

Name.....
 St. & No.
 City.....
 State.....

A New Thrill for Romance Readers!



THIS brilliant new magazine, "Living Romances From Actual Life", now brings you the most moving, heart-stirring stories of their kind. The stories behind the triumphs—the heartbreaks—the exalted moments—the bitter defeats—that make up the actual lives of people whose names you know.

What woman or man hasn't loved? What reader can fail to be gripped by the absorbing true stories of other lovers? What reader-lover can avoid living again remembered experiences through the lives of these lovers who now tell the intimate truth about their own romances?

This new magazine, "Living Romances From Actual Life", makes it possible to read all, know all, about the love affairs that make the headlines. And each story is dramatically illustrated.

Get your copy today, at your magazine stand—15c.

Among the features in the February issue, you will find:

He Asked Me to Be Mrs. Potter D'Orsay Palmer No. 3—Glamorous Chicago nightclub hostess, Jean Johnson, tells of her romance with the late playboy heir to the Potter Palmer millions.

We Were to be Married Sunday—Ruth Desautel of Dover, N. H., writes a poignant account of her courtship by Seaman Sherman Shirley who went down on the *Squalus* submarine.

He Just Didn't Belong—Lillian Inglefield of Cleveland bares her heart to reveal her romance with Peyton Wilson, clay idol.

I Kept Him Out of Congress—Sigrie Flagstad spares nothing to thwart State Senator Tommy Swain's political career—for reasons known only to a woman in love.

New Lives, New Wives—Terry Hammond tells what it means to a man to have two wives at once.

This file including all text and images are from scans of a private personal collection and have been scanned for archival purposes only. This file may be freely distributed, but not sold on ebay, electronically or in reproduced form. Please support the preservation of old time radio.