

RADIO GUIDE

Complete Programs
for the Week End-
ing Friday, Dec. 8

TEN CENTS

AEAS



*Glamorous star Irene Rich,
heard over NBC Sunday night*

Read
**THE TRUE STORY
OF W. J. CAMERON**

See Page 4

Exciting News For Thrifty Christmas Shoppers!

1940
JUBILEE
VALUES

SAMSON De Luxe CARD TABLES

More Beautiful
Than Ever!

NEW! LUXURIOUSLY
COMFORTABLE



SAMSON De Luxe FOLDING CHAIRS

\$2⁹⁸
*Slightly Higher at
Distant Points*

Smooth, tubular, steel frame! Covered padded seat! Form-fitting back! Easy, silent folding! Every home needs several—scores of uses. Ivory, brown, maroon, green to match Samson Tables.

SMART! PRACTICAL!
THE SUPERB GIFT!



SAMSON De Luxe BRIDGE SETS

\$14⁹⁰
*Slightly Higher at
Distant Points*

Beautiful Samson De Luxe table and four supremely comfortable Samson chairs—a sure way to better, more enjoyable evenings at cards! Whole set takes up very little room when folded. Make someone supremely happy this Christmas with a Samson Bridge Set! Ivory, brown, maroon, green.



No. 765. Satin finish walnut effect border with two-toned ivory embossed simulated Russian walrus grain center.

No. 796. Rich inlaid wood effect combining American crotch walnut and burl walnut with oriental lacewood effect.

BEST VALUES FOR YOU!..
BEST GIFTS FOR YOUR
MOTHER..SISTER..
WIFE..AUNT..FRIEND..
NEIGHBOR..
SWEETHEART!

No. 795 (left). Cedar and dark walnut effect for checkers and chess as well as card playing.

Your Choice! —OF EITHER AT
NO EXTRA COST



Two Double Duty coaster ash trays or a handsome stained wood stand which immediately transforms your table into a beautiful fireside screen! Table slips in and out without effort.



• The most stunning array of card tables you've ever seen! Never before such rich, luxurious tops—never before such outstanding value! They're Samson De Luxe—strong, sturdy, washable, stainproof! See them all—get several for card playing, for the porch, kitchen, lawn, children's play room. Marvelous gifts! Ideal party prizes!

No. 715 (right). Oil painting of Pueblo Indian Girl by famous artist reproduced on white top.

No. 779 (left). Faithful wood grain effect reproduction of costly original done in rare Hawaiian woods.

No. 790. New York World's Fair design. Richly colored wood grain effect.

No. 710 Inlaid wood grain effect of Will Rogers Memorial near Pikes Peak, Colorado.

No. 767. Smooth walnut effect border with deeply embossed simulated green Russian walrus grain center.

No. 763. Same as No. 767 with rich maroon center.

No. 762. Same as No. 767 with smart brown center.

AND
LOOK!
-ONLY \$2⁹⁸

*Slightly Higher at
Distant Points*
FOR DE LUXE TABLE
And Your Choice of Fireside Screen
Stand or 2 Double Duty Coaster Ash
Trays! \$1 Values!

MAIL ORDERS
FILLED
If your dealer isn't
supplied

Send \$2.98 plus 35c for postage and packing, specifying model number, and we'll ship table stand or 2 coaster ash trays anywhere in U. S. A. (When ordering chairs or sets, specify color.)

SHWAYDER BROS., INC.
Dept. W-122
Detroit, Mich. Denver, Colo.

SAMSON CARD TABLES and BRIDGE SETS and FOLDING CHAIRS

RADIO GUIDE'S X-WORD PUZZLE

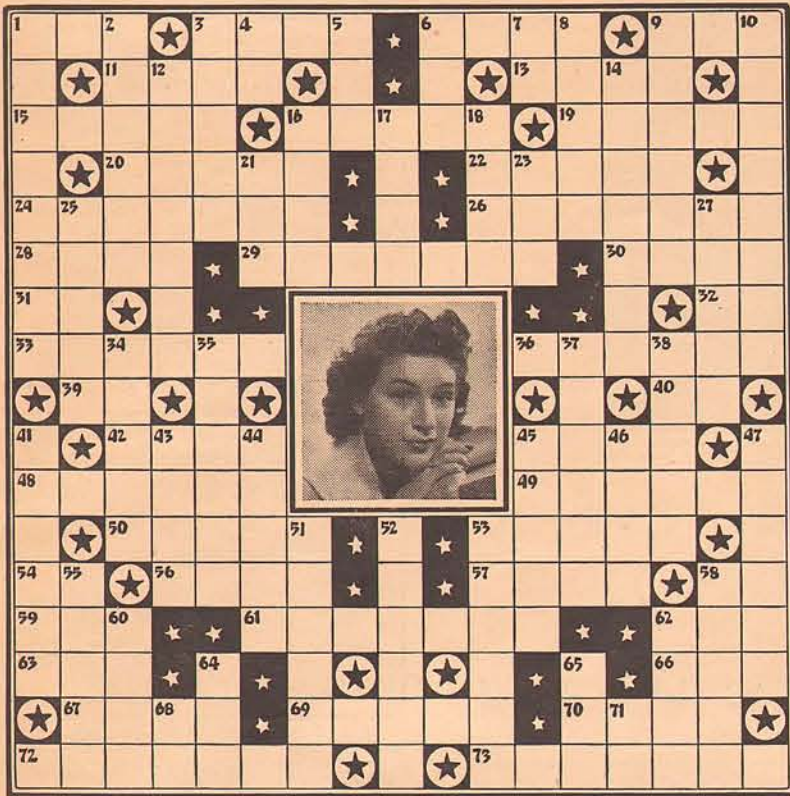

- HORIZONTAL**
3. Star in the portrait (songstress on "Hit Parade")
 6. Templeton, pianist
 9. Condensed watery vapor
 11. Cereal grain
 13. Strip of a ticker
 15. Bony cavity of the eye
 16. Pierre, announcer
 19. Any climbing perennial plant
 20. Body of water
 22. Principality in S. W. Great Britain
 24. Feminine name
 26. Passed into law
 28. Very small object
 29. Oriental
 30. Small island
 31. Morning (abbr.)
 32. Myself
 33. Masculine name
 36. Knaves
 39. Accomplish
 40. Transpose (abbr.)
 42. Feed for horses
 45. Intrigue
 48. Masculine name
 49. Deduction
 50. Historic tales
 53. District in Europe; also a resort
 54. Musical note
 56. That which causes destruction
 57. Tube for conveying water
 58. In contact with the upper part
 59. Constellation
 61. False report
- VERTICAL**
62. Friend (Fr.)
 63. Still; moreover
 66. Man's nickname
 67. Proboscis
 69. Characteristics of a language
 70. Popular dance
 72. Master of a merchant vessel
 73. Military storehouse
- Solution to Puzzle Given Last Week**
- TINY RUFFNER GRAY
DOE OR RIB
ELEANOR R. VACATES
NELSON DIA DONATA
P. T. E. B. A. T. A. N.
DOROTHY KENT OK
GRETA P. E. L. M. A. N.
EVY A. P. E. R. E.
NIP S. P. A. N. T. I.
EL ASA CAB IL
ELIGHT ARLEN
REVEAL VIM SCENIC
E. A. R. A. N. A. E. A. C. H. O. A.
N. I. B. S. L. E. R. O. U. L. I. S. P.
A. L. U. D. I. C. S. V. I. T. I.
R. S. T. O. R. E. H. O. U. S. E. S. E.
DOROTHY O. MESSNER
7. And (Fr.)
 8. Kind of lily
 9. Festivals
 10. Spanish noblemen
 12. Wealthiest
 14. Patching and joining
 16. Feminine name
 17. Fine powder
 18. Large-mouthed pitcher
 21. Yes! Yes!
 23. Feminine name
 25. Endeavored
 27. Al Pearce plays — Blurt
 34. Donald —, actor ("Those We Love")
 35. Santos —, actor
 37. Side-glancers
 38. Fred —, announcer
 41. Rachel —, singer ("Manhattan Merry-Go-Round")
 43. Native of Arabia
 44. Aquatic birds
 45. Roger —, emcee ("Screen Guild Theater")
 46. Musical instrument
 47. — Day, tenor ("The Jell-O Program")
 51. Ben —, bandleader
 52. Don —, orchestra-leader
 53. Feminine name
 55. Where gladiatorial combats took place
 58. Greek letter
 60. On top
 62. — Kent, announcer
 64. — Penman, radio actress
 65. Beast of burden
 68. Street (abbr.)
 71. Any male person

YOURS FREE!

NOTHING TO BUY!

MONEY-MAKING IDEAS ON EVERY PAGE

25 WAYS TO EARN EXTRA MONEY \$\$

WITH A TYPEWRITER!

HERE IS A BOOKLET you will want to read — If you really want to earn extra "spare-time" money, it will be of real value to you. Get your copy free, now, while supply lasts. If you do not own a typewriter, let Royal's Free Home Trial show you how to start earning extra money. If you have an old typewriter, make it help pay!

FREE HOME TRIAL MAGIC* Margin ROYAL PORTABLE
Only home typewriter with sensational MAGIC Margin — sets margin 3 times faster!
MAKE IT PAY FOR ITSELF...

SEND ME FREE!

Royal Typewriter Company, Inc. Dept. D-191, 2 Park Avenue, New York City

Please send free copy of your valuable booklet "25 Ways to Earn Extra Money with a Typewriter." I do not now own a typewriter. Send me facts on Royal's Free Home Trial.

I now own a _____ Typewriter. Serial No. _____
Tell me how much you give on it as CASH allowance on a Royal Portable.

NAME _____ ADDRESS _____
CITY _____ STATE _____

APPLICATION FOR JOB

Distributing RADIO GUIDE in Your Neighborhood

Dear Mr. Jones, Manager of Junior Salesmen, RADIO GUIDE, Dept. D-8, 731 Plymouth Court Chicago, Illinois.

I am eager to earn money and win prizes as a Junior Salesman for RADIO GUIDE. Will you please write me and tell me how I can start earning money right away in my spare time?

Print Name Age.....
Print Address
City and State
Parent's Signature D-8

STOPS RADIO STATIC Caused by Electric Appliances

FREE 5 DAY TRIAL

SEND NO MONEY

VAN RO MFG. COMPANY, Dept. 312, Fargo, N. Dak.

Check here if \$1.00 enclosed for Van's Filter — Prepaid. If not satisfied will return in five days.
 Check here if C. O. D. plus few cents postage. No C. O. D.'s to Canada.

Name
Address
City State

WORK FOR THE UNITED STATES GOVERNMENT

START \$1260 TO \$2100 YEAR

MEN—WOMEN—

Common education usually sufficient.

FRANKLIN INSTITUTE
Dept. W-198, Rochester, N. Y.

Many 1940 examinations expected.

Rush to me, entirely free of charge (1) a full description of U. S. Government Jobs; (2) Free copy of illustrated 32-page book, "U. S. Government Positions and How to Get Them"; (3) list of U. S. Government Jobs; (4) Tell me how to qualify for a U. S. Government Job.

Get ready at once without leaving home.

Mail Coupon today— SURE.

Use This Coupon Before You Mislaid It. Write or Print Plainly

Name
Address

RADIO GUIDE

The National Weekly of programs, pictures and personalities

M. L. ANNENBERG, Publisher CURTIS MITCHELL, Editor
731 Plymouth Court, Chicago, Ill. Vol. 9. No. 8. December 8, 1939

CONTENTS

Bulls and Boners	2	Listening to Learn	17
Coming Events	3	25 Brain-Busters; Voice of the Listener	18
Spokesman for Henry Ford	4	Radio's "Oomph" Girl Lives Up to Her Voice	19
Aerialto Lowdown	6	You Asked for Them and Here They Are	22
Hollywood Showdown	7	Join Ted Malone's "Pilgrimage of Poetry"	24
Backstage in Chicago	8	This Week's Programs	27-43
National Song Search	9	25 Brain-Busters—Answers; Birthdays	44
The March of Music	10		
Select a Radio Gift for Christmas	12		
On Short Waves	16		

Cover by Winifred Gail

RADIO GUIDE (Trade Mark Registered U. S. Pat. Office), Volume IX, Number 8, Week ending December 8, 1939. Published weekly by The Cecelia Company, 731 Plymouth Court, Chicago, Illinois. Entered as second-class matter at the Post Office, Chicago, Illinois, February 24, 1932, under the act of March 3, 1879. Authorized by Post Office Department, Ottawa, Canada, as second-class matter. Copyright, 1939, by The Cecelia Company. All rights reserved. M. L. Annenberg, President; Arnold Kruse, Secretary; George d'Utassy, General Manager; Ed Zoty, Circulation Manager. Unsolicited manuscripts should be accompanied by stamped, self-addressed envelope for return. Ten cents per copy in the United States. Subscription rates in the U. S. and possessions and countries of the Pan-American Postal Union; six months, \$2.50; one year, \$4.00. Subscription rates in foreign countries: six months, \$3.50; one year, \$6.00. Remit by postal money order, express money order, or check drawn to order of RADIO GUIDE. Currency sent at subscriber's risk. PRINTED IN U. S. A.

FOR YOUR WIFE



NEW CANTON KIMONO

(Jinken Silk Crepe)

Special Introductory Price

THESE LOVELY new Kimonos are the most attractive of garments for lounging, etc.—make ideal inexpensive gifts. Come in Royal Blue with trim in Chinese Gold, also Black with Red trim; Red with White trim. All hand-embroidered in silk floral designs to match trim. Belt to match. State size: Large, Medium, Small.

\$2.95
Post Paid

(Sells regularly for \$5)

AND SATIN SLIPPERS FREE

(To Match Kimono)



(Sell regularly \$2)

A pair of silk satin Chinese slippers given free with every Kimono Suit. Richly embroidered by Chinese women in floral, butterfly and bird designs. Fine leather soles, medium 1 1/2-inch Cuban heels. Fully lined and padded inside making them very comfortable. Royal Blue, Red, Gold, Black, White, Green. State color wanted and your shoe size.

SEND NO MONEY

Shipped C. O. D. or send \$2.95 check, stamps, or money order for the suit—slippers included free. Money-back guarantee.

DOROTHY BOYD ART STUDIO
234 Art Center Bldg., San Francisco, Calif.
Write for catalog Oriental Articles from \$2 to \$50



—Bert Lawson

GO ON A PHOTO-TOUR OF "JOHNNY PRESENTS"

ONE of the oldest and best-known trade-marks in broadcasting is Johnny, the tiny call-boy whose high-pitched but lusty "Call for Philip Morris" is familiar to listeners from Coast to Coast. Johnny himself is an interesting figure, not a child but a midget who was discovered bell-hopping in a hotel and turned into a highly paid radio voice and a uniformed trademark. "Johnny Presents" several popular networks shows. Would you like to take a revealing photo-tour with Johnny to get the behind-the-scenes picture of these big shows on both NBC and CBS? Be sure to get next week's RADIO

GUIDE for this and many other features. You heard much about the recent visit of Kate Smith and her program cast to Hollywood for the preview presentation of "Drums Along the Mohawk." Now in next week's issue you'll find a pictorial story of Kate's many activities while in Hollywood hobnobbing with the movie personalities. You'll find also authentic pictures of how a song hit finds its way to the top through one channel as Bob Crosby picks a winner in the RADIO GUDIE National Song Search. And among other intriguing features you'll see a display of radio beauties. Don't miss next week's issue.

BULLS AND BONERS

One dollar will be paid for every broadcasting boner printed in this column. Your boner—a ludicrous error or a statement with twisted meaning made by some radio performer—should be accompanied by name of station and broadcaster, date of program. Address Bulls and Boners, RADIO GUIDE, 731 Plymouth Court, Chicago, Ill. In case more than one reader submits same boner, prize goes to contributor whose letter bears earliest postmark. In case of tying postmarks, all tying contestants will receive prizes.

Bob Campbell, news announcer: "There will be an estimated 60,000 people at the game, including two thousand Minnesota roosters, who have followed the Gophers to Ann Arbor."—Ernest Ronnie, Cyrus, Minn. (Nov. 11 over Station WCCO.)

Glenda Farrell, guest on "Kate Smith Hour": "Tonight we are going out; it's the first time we will have dressed in weeks."—Clarence Ecker, Stanford, Montana. (Nov. 11 over CBS.)

Harry McTigue, announcing football game: "Big 'Turk' Edwards tickled him on the forty-yard line."—Ralph Gray, 4904 Western Ave., N. W., Washington, D. C. (Nov. 5 over Station WOL.)

Police reporter: "Anyone knowing the whereabouts of this three-year-old

boy, please notify Sheriff Blank, wearing green corduroy coat, brown pants with tan boots and pulling a little red wagon."—Walter E. Wilkerson, Coleman, Fla. (Nov. 7 over Station WDBO.)

Announcer ("The Guiding Light"): "You will be saying, 'I could kick myself for not trying this wonderful bar of soap sooner,' so why put off this happy day?"—Mrs. Alexander Helmer, Box No. 57, Cordova, Md. (Nov. 16 over NBC.)

Announcer: "Send in your own or some other animal picture."—Mrs. Allie Evans, 312 West Mulberry St., Columbus, Kansas. (Nov. 10 over Station WIBW.)

Doc Lindsay, quiz-master: "Give generously to the Red Cross for the relief of distress which they so effectively provide."—Mrs. I. Oesch, 165 Stewart St., Peterborough, Ont., Can. (Nov. 13 over Station CFRB.)

Fibber McGee: "I'll show that cop he can't pinch public people in prominent places."—Mae Hoffstatter, 322 S. 21st Street, Keokuk, Iowa. (Nov. 14 over NBC.)

Announcer "Linda's First Love": "You really get a delicious coffee when you get hot-dated ladies."—Dorothy Bernier, 604 Page Street, Flint, Mich. (Nov. 6 over CBS.)

WAVE Your Hair AT HOME With "JACKEY" Wave Setter

New amazing device gives you professional wave in a few minutes—also resets your permanent. "Jackey" does for you, mechanically, what the beauty operator does with her fingers and a comb, when she gives you a finger wave. It took her six months to learn it, you can do it instantly by placing the "Jackey" on your hair and merely pushing your thumb and forefinger together. It automatically draws any type of wave, void of amateurish look, best suited to your personality; saves \$13.50 to \$26.00 a year on beauty bill. Uses no heat; no electricity; no dangerous chemicals. Made of sturdy comb-like material; lasts many years. Light as a feather, a child can handle it. Costs only \$1.00. Just send \$1.00 for "Jackey" postpaid. Or send your name and address and we'll ship C. O. D. Pay the postman \$1.00 plus charges. Guaranteed as advertised in GOOD HOUSEKEEPING. If not delighted we insist you return it within 10 days for your dollar back. ORDER TODAY. JACKEY PRODUCTS, Inc., Box 61-R, Louisville, Ky.



PAT. No. 2106538

I Have Special Work for HOUSEWIVES who need UP TO \$22 A WEEK!

CE ISRAEL
No House Canvassing
No Experience
No Investment
Necessary!

If you need \$22.00 in a week—if you want a beautiful selection of the latest Spring and Summer Styles for yourself absolutely Free of extra charge—all without house-to-house canvassing, experience, or investment, even without interfering with your household duties, write me at once giving your dress size and age. Nothing to pay now or at any time. Harford Frocks, Inc., Dept. A-81, Cincinnati, Ohio.

BOOK MATCHES—100 BOOKS

Distinctive! Lends prestige and dignity to YOUR NAME. Each Order Printed in assortment of Beautiful colors. Now!

Order Now!
100 BOOKS FOR \$1

Neatly Printed to any Wording You Specify

Sanderson MATCH COMPANY
Dept. K OTTAWA, ILL.

DOUBLE YOUR RADIO ENJOYMENT EVERY WEEK WITH RADIO GUIDE

SEE WHAT YOU GET

76 IN THE *Sunday* PHILADELPHIA **Inquirer** (EARLY EDITION)

OF THE WORLD'S BEST

BEAUTIFUL COLOROTO PICTURE PARADE MAGAZINE

SPARKLING FEATURE SECTION

Comics AND Features

EVERYBODY'S WEEKLY

COMPLETE BOOK-LENGTH \$2 NOVEL BY A FAMOUS AUTHOR

SPLENDID NEW HOME LIFE SECTION

THE WORLD'S BIGGEST 10¢ VALUE

ON SALE AT ALL NEWSSTANDS

Amazing Quick Relief For Acid Indigestion

YES—TUMS bring amazing quick relief from indigestion, heartburn, sour stomach, gas caused by excess acid. For TUMS work on the true basic principle. Act unbelievably fast to neutralize excess acid conditions. Acid pains are relieved almost at once. TUMS are guaranteed to contain no soda. Are not laxative. Contain no harmful drugs. Over 2 billion TUMS already used—proving their amazing benefit. Get TUMS today. Only 10¢ for 12 TUMS at all druggists.

You never know when or where Always Carry FOR ACID INDIGESTION

TUMS 10¢ A ROLL



AT LAST! All Your Snapshots In Natural Colors! AMAZINGLY BEAUTIFUL! Any size roll developed and 8 prints in NATURAL COLORS, for only **25c** Natural Color Reprints, 3c each Natural Color Photo Service, Janesville, Wis.

Don't fail to see the color picture spread of GONE WITH THE WIND previewed for the first time in the January issue of SCREEN GUIDE. On sale at your favorite newsstand! 10 cents.

IF YOU AGREE TO SHOW YOUR FRIENDS I'LL SEND YOU ACTUAL SAMPLE SNAG-PROOFED SILK HOSE

And Show You How To Earn Up To \$22 In A Week

Thrilling news! Amazing New patented process makes women's hosiery snag-proofed! Hosiery resists snags and runs, wear twice as long, and cut hosiery bills in half. Individual lengths to fit all customers. Lowest prices. Write for actual sample to show your friends. Send no money. AMERICAN SILK HOSIERY MILLS, Dept. C-83, Indianapolis, Ind.

Let me Send You this Tailored SUIT! and PAY YOU UP TO \$10 A DAY!

Amazing plan! No money needed! I want an ambitious, alert man in your town to wear this splendid suit. I'll pay for it if you follow my easy plan. Choose from fine woolsens, tailored to your measure. Just show it to your friends—tell them about it. You can make up to \$10.00 in a day this easy way, representing nationally famous Union tailors. My sensational plan can bring you big money—easy!

NO EXPERIENCE NEEDED—NO HOUSE-TO-HOUSE CANVASSING Experience not necessary. Amazing low prices mean big income for you without house-to-house canvassing, and amazing chance to get your own suits FREE of one penny cost!

SEND FOR FREE ACTUAL SAMPLES! I supply complete elaborate demonstrating samples to you FREE of cost, and tested, sure-fire, money-getting plans. This is your chance. Don't let anyone ahead of you. Start at once. Your income may begin first day. Send no money—now or ever. Write today for complete equipment and surprising FREE SUIT details. Send post card or letter to H. J. Graves, Stone-Field Corp., Dept. B-933, 1300 W. Harrison, Chicago

Special

Sit in the Diamond Horse-shoe as the Met broadcasts return!—Saturday, NBC, 1:30 p.m. EST

THIS WEEK

Saturday, December 2

THE WORLD'S BIGGEST stock yards, in Chicago, will be the scene of the "National Farm and Home Hour" broadcasts during the International Livestock Show this Saturday and Monday through Friday. NBC.

Eastern 12:30 p.m.	Central 11:30 a.m.	Mountain 10:30 a.m.	Pacific 9:30 a.m.
-----------------------	-----------------------	------------------------	----------------------

KANKAKEE, Illinois, will have its day in the football sun when the Army mule and the Navy goat tangle in the colorful gridiron battle. The rival captains, Stella of Army and Bergner of Navy, were both born in Kankakee. NBC, MBS, CBS.

Eastern 1:15 p.m.	Central 12:15 p.m.	Mountain 11:15 a.m.	Pacific 10:15 a.m.
----------------------	-----------------------	------------------------	-----------------------

**DOUBLE
FEATURE**

Do you like your music straight and unadulterated? Try these two straight hours of good music, popular,

standard, classical, without moving your dial from NBC-Red: Sunday, 9:00 to 11:00 p.m. EST—"Manhattan Merry-Go-Round," "Album Familiar Music," "Hour of Charm," "Am. Art Quartet"

A CRISIS in its financial affairs notwithstanding, the Metropolitan Opera carries on. This week it inaugurates its ninth consecutive season of Saturday matinee broadcasts with "Die Meistersinger." NBC.

Eastern 1:30 p.m.	Central 12:30 p.m.	Mountain 11:30 a.m.	Pacific 10:30 a.m.
----------------------	-----------------------	------------------------	-----------------------

A PHILOSOPHER turns humorist when Nellie Revell, NBC purveyor of good neighbor philosophy, joins the board of Gag Busters in trying to furnish the pay-off lines for Milton Berle's joke posers on "Stop Me If You've Heard This One." NBC.

Eastern 8:30 p.m.	Central 7:30 p.m.	Mountain 6:30 p.m.	Pacific 5:30 p.m.
----------------------	----------------------	-----------------------	----------------------

A HOMECOMING is Alec Templeton's visit to the "National Barn Dance" this week. Alec gained a foothold in radio partly through his former frequent appearances on this program. Now after reaching stardom he returns. NBC.

Eastern 9:00 p.m.	Central 8:00 p.m.	Mountain 7:00 p.m.	Pacific 6:00 p.m.
----------------------	----------------------	-----------------------	----------------------

"MY PRAYER" and "South of the Border," two of the most popular of current tunes, will be highlights of "Saturday Night Serenade." Bill Perry will sing the first, the Serenaders the second. CBS.

Eastern 9:45 p.m.	Central 8:45 p.m.	Mountain 7:45 p.m.	Pacific 6:45 p.m.
----------------------	----------------------	-----------------------	----------------------

Sunday, December 3

LAWYERS, who are so meticulous about punctuation, phrases and spelling in legal documents, will get a taste of their own medicine when they participate in Paul Wing's "Spelling Bee" against their women clients. NBC.

Eastern 5:30 p.m.	Central 4:30 p.m.	Mountain 3:30 p.m.	Pacific 2:30 p.m.
----------------------	----------------------	-----------------------	----------------------

EAST COAST and West Coast will both be represented in the "Metropolitan Opera Auditions." Mario Fiorella, baritone, of San Francisco, and Florence Wyman, lyric soprano, of Brooklyn, will be contestants. NBC.

Eastern 5:30 p.m.	Central 4:30 p.m.	Mountain 3:30 p.m.	Pacific 2:30 p.m.
----------------------	----------------------	-----------------------	----------------------

SIGRID GURIE, the "imported" Swedish actress who turned out to be a Brooklyn girl, will join Orson Welles in a "Campbell Playhouse" presentation of James Hilton's "Lost Horizon," the story of a present-day Eden. CBS.

Eastern 8:00 p.m.	Central 9:00 p.m.	Mountain 8:00 p.m.	Pacific 7:00 p.m.
----------------------	----------------------	-----------------------	----------------------

RUDOLPH FRIML'S radiant melodies will make up the program of the "Hour of Charm." You'll hear the delicate "Only a Rose," the stirring "Song of the Vagabonds," the sprightly "Donkey Serenade" and other Friml hits. NBC.

Eastern 10:00 p.m.	Central 9:00 p.m.	Mountain 8:00 p.m.	Pacific 7:00 p.m.
-----------------------	----------------------	-----------------------	----------------------

Monday, December 4

NAN WYNN, vivacious songstress, fresh from a hit series with Hal Kemp's orchestra, will grace the "Quaker Party" of Tommy Riggs. NBC.

Eastern 8:00 p.m.	Central 7:00 p.m.	Mountain 6:00 p.m.	Pacific 5:00 p.m.
----------------------	----------------------	-----------------------	----------------------

YOU CAN COMPARE bona fide Swiss yodeling with our own New Jersey cowboy variety if you'll tune in the "Contented Program" this week, when an all-Swiss musical program is presented, including the famous "William Tell Overture." NBC.

Eastern 10:00 p.m.	Central 9:00 p.m.	Mountain 8:00 p.m.	Pacific 7:00 p.m.
-----------------------	----------------------	-----------------------	----------------------

Tuesday, December 5

ROMANCE is brought to the kitchen, especially for holiday culinary activities, by Richard Kent, the Traveling Chef. Yorkshire pudding, exotic dishes from India, Australian omelet five inches high are among the savory recipes discovered by Kent in many lands in spite of real hazards. NBC.

Eastern 11:30 a.m.	Central 10:30 a.m.	Mountain 9:30 a.m.	Pacific 8:30 a.m.
-----------------------	-----------------------	-----------------------	----------------------

Wednesday, December 6

YOUR OWN relation to industry—how private enterprise operates and what it means to the average American—will be discussed Wednesday at the Congress of American Industry meeting. NBC.

Eastern 4:00 p.m.	Central 3:00 p.m.	Mountain 2:00 p.m.	Pacific 1:00 p.m.
----------------------	----------------------	-----------------------	----------------------

WALTER CONNOLLY, who admirably portrayed Grandpa in "You Can't Take It With You" on "Lux Radio Theater" recently, will present the famous sequence, "The Bishop's Candlesticks" on "Texaco Star Theater." Cartoonist

George McManus will guest. CBS.

Eastern 9:00 p.m.	Central 8:00 p.m.	Mountain 7:00 p.m.	Pacific 6:00 p.m.
----------------------	----------------------	-----------------------	----------------------

Thursday, December 7

LOU HOLTZ, who is much in demand as a guest comedian since his regular spot with Rudy Vallee faded, will tell Lapidus stories on "Good News." NBC.

Eastern 9:00 p.m.	Central 8:00 p.m.	Mountain 7:00 p.m.	Pacific 6:00 p.m.
----------------------	----------------------	-----------------------	----------------------

Friday, December 8

DOUBLE HIGHLIGHT of the "Kate Smith Variety Hour" involves a dramatic star and a sports team. Helen Menken, star of the serial "Second Husband," will be guest. And the line-up of the annual Kate Smith All-Collegiate Football Team will be announced. CBS.

Eastern 8:00 p.m.	Central 7:00 p.m.	Mountain 10:00 p.m.	Pacific 9:00 p.m.
----------------------	----------------------	------------------------	----------------------

For dance-music enthusiasts: All the major networks now have shows featuring a different orchestra each

**SNAP
SHOT**

week—"Show of the Week" (MBS, Sun., 6:30 p.m. EST); "Fitch Bandwagon" (NBC, Sun., 7:30 p.m. EST); "Young Man With a Band" (CBS, Fri., 10:30 p.m. EST)

"THAR SHE BLOWS" is a whale of a story about a bellowing grandmother who tries to thwart her granddaughter's love for a young painter but has to swallow the situation and like it. It's on "First Nighter." CBS.

Eastern 9:30 p.m.	Central 8:30 p.m.	Mountain 7:30 p.m.	Pacific 6:30 p.m.
----------------------	----------------------	-----------------------	----------------------

MUSIC GUIDE

Choice musical treats this week include: Toscanini's Beethoven Cycle; the return of the Met broadcasts; Helen Jepson, soprano; Richard Crooks in an exceptional group of selections; Walter Damrosch; Henrietta Schumann, pianist, and others.

(For further detail see page 10.)

SCHEDULE CHANGE

Elliott Roosevelt, commentator, recently heard each Saturday, Tuesday and Thursday over the MBS network, leaves the air November 30.

Eastern 7:15 p.m.	Central 9:00 p.m.	Mountain 8:00 p.m.	Pacific 7:00 p.m.
----------------------	----------------------	-----------------------	----------------------

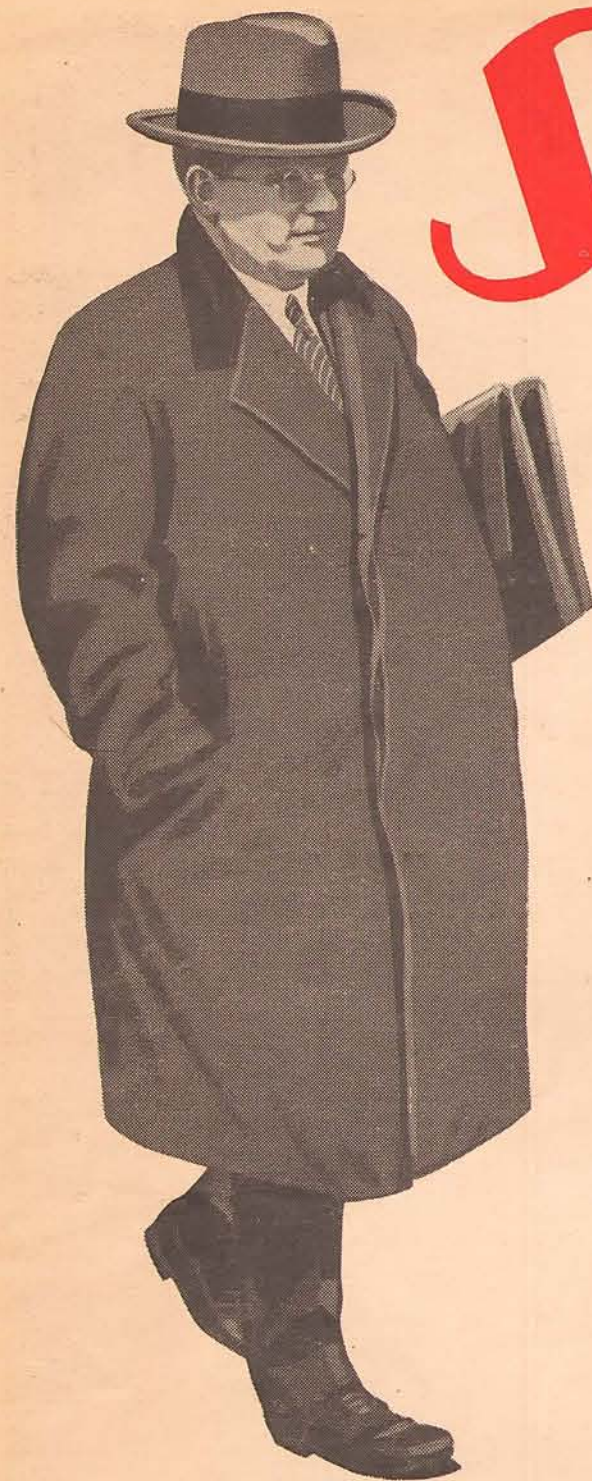

Here is an artist's conception of Henry Ford's W. J. Cameron. For a photograph of him as he broadcasts, see Page 44

Spokesman for

HE VOICES FORD PHILOSOPHY; HE TAKES THE RAP FOR IT. HE IS W. J. CAMERON!

for, from his close daily contact with the manufacturer, he knows his employer's views and principles as well as Ford himself.

To the radio listening public, Cameron has become something of a personalization of the Ford Motor Company. Ford is seldom heard on the radio, but every Sunday evening the announcer on the "Ford Sunday Evening Hour" breaks into the music with this announcement:

"You will hear from William J. Cameron of the Ford Motor Company."

The voice comes from a microphone on the stage of the Masonic Auditorium in Detroit. On the stage are musicians whose program has just been interrupted by the voice. Across the footlights sit five thousand guests, many from far away, who have come to see the great symphony orchestra in action, to see the famous guest star—maybe Marian Anderson or Lawrence Tibbett or Grace Moore. But they've come, too, to see William Cameron, spokesman for Ford.

"So that's William Cameron." They seem surprised. If they had met him on a village street they might have taken him for the village preacher or perhaps the editor of the local paper. And their estimate would have been surprisingly accurate. Cameron has been both a preacher and a newspaperman, and this, in a way, accounts for his ease of expression with both pen and tongue.

William Cameron is fast becoming an American institution. His Sunday night talks, repeated in the high and low places of America, are beginning to be recognized as shrewd commentaries on the American scene. They have acquired a weight and an importance almost unequalled elsewhere. And behind each talk, the formula which has made Cameron a success is easily recognized. When times are good, he points a warning finger. When times are bad, he sees the workings of a Divine Providence which hardens men's souls in the fires of adversity so that their sinews will be toughened and their hearts softened. He may talk on the significance of Christmas, the place of labor in a democracy, or on the spiritual nourishment of walking under budding trees in the spring. The formula is always there.

But no matter what the subject, the Cameron talk will be beautifully done. The message will be one of wisdom and the voice will be tempered by experience. It is perhaps one of radio's best-known voices. The surprising thing is that the man behind the voice is so little known.

Cameron will be sixty-one years old on December 29. His clothes—neat grays and blue serges—are perhaps as indicative of his retiring, self-effacing personality as any other physical aspect of the man. For one who speaks so confidently and with such poise, he is surprisingly shy in his personal relationships.

Cameron was born of a Canadian father who emigrated to Detroit from Canada when William John was but four years of age. There the elder Cameron lived out his days, voting, believing himself an American citizen. It was in 1935, while planning a trip abroad, that Cameron went to the State Department for a passport, learned that his father had never taken out second citizenship papers in the belief that he needed only his first papers. Detroit chuckled

when Cameron went into a Federal court there to be sworn to citizenship, for here was a man who preached Americanism on every occasion.

As a boy, Cameron loved oratory above all things, and his two boyhood idols were Bob Ingersoll and William Jennings Bryan. It didn't matter to him that they were poles apart in philosophy and beliefs, they were united for him in the silver-tongued quality of their oratory. At nineteen he moved towards achieving his ambition to become a lingual giant by accepting a post as minister of a small church in Brooklyn, Michigan. Six years later he gave up this post to take a reporting job with the *Detroit News*.

As uncommunicative about himself in those days as he is today, Cameron was still no recluse, and on occasions even tipped a few glasses with fellow newspapermen and told stories in a rich Scotch dialect. A favorite story, one which remains to this day a local classic, concerned the Scotch parson who became tipsy and the misfortunes which befell him.

In those days he was thin and short—he stands only five feet six inches high today—and his contemporaries remember him as a "little skinny guy who seemed to be afraid of his own shadow." That first impression, however, failed to keep him from becoming known as a chap who could write like a house afire, and almost before he knew it he was writing the sheet's editorials. Many of his editorials are still included in journalism text-books today.

IT WAS Cameron's fame as an editorial writer that prompted Ford to hire him for the editorial page of the *Dearborn Independent*, Mr. Ford's own weekly which he hoped to build up into a weekly of national importance. There Cameron really found himself. His duty was to write things that Ford wanted written, and his amazing facility to take an unpromising topic or one hopelessly involved and turn it into a clear and readable piece of writing soon won him complete editorship of the *Independent*. It was under his editorship that the weekly attacked the international Jewish bankers, with the result that a Jewish attorney, Aaron Sapiro, sued Mr. Ford. Cameron then testified that he, as editor, conceived and wrote the campaign and that Mr. Ford had nothing to do with it. The case, you may remember, was settled out of court and the paper was discontinued.

It was then that Cameron became a member of Ford's secretarial staff, and his particular duties were to arrange Ford's contacts with the world. It was in this position that Cameron grew to his full stature. He is not just a buffer between the boss and the world. He is a human sounding-board for the great industrialist and a public-relations counsel of the first water. A good public-relations man, he has committed himself to a permanent selflessness to become almost a part of the magnate he serves. When he speaks in public, he speaks the thoughts of Henry Ford garnished by his own rich words. His home life is almost as selfless.

When he has finished his day's work at his office in the Ford Motor Company's enormous establishment at Dearborn, he goes to a modest home on a modest Dearborn street. His four children, grown, no longer live with him, and it is a quiet place as befits the home of a quiet, successful man and his modest wife. He was married during his preaching

Henry Ford

BY

KEN McCORMICK

days to a Brooklyn (Michigan) girl. There is nothing unusual about the house except the two libraries. One is on the second floor, the other on the first, and they are jammed with hundreds of volumes of every conceivable type. In one of these libraries, after a quiet dinner, the voice of the "Sunday Evening Hour" is muted as its owner seeks, among these volumes, the inspiration or the information that will go into the next Sunday night radio talk.

His outstanding quality or character trait—and one which should, by all the laws of human relations, have doomed him to a life of mediocrity and failure rather than success—is his total lack of personal aggressiveness. Typical of this is the brief note he allowed to be printed concerning himself in the latest edition of "Who's Who In America." It reads:

Cameron, William John; b. Hamilton, Ontario, Dec. 29, 1878. Hon. LL.D., Alma, (Mich.) and Washington and Jefferson Colls. m. Eleanor Maude Clough, Brooklyn, Mich., 1901; 4 children. Has lived in Detroit, Mich., since 1887; on editorial staff *The Detroit News* 1903-18; with Ford Motor Company since 1918. Home: Dearborn, Mich.

Any secretary to a crossroads congressman would find it tough to boil his own life down to a starker outline, but for Cameron it was an easy job. He can take a few words of Henry Ford and expand them into a column of type, but he looks at himself simply as an instrument of expression and plays down his own personality on every occasion.

He spends his week-ends on his farm in the Irish Hills, near the little town of Brooklyn where he once preached. Walking over the rolling hills and beside the shimmering lakes, he finds a quiet delight in nature which lends a freshness to the figures of speech with which he adorns his talks. Here, perhaps, in his solitude he thinks his own thoughts and forgets, for a little while, the wheels of industry which he helps to keep turning in a world not far away. Perhaps, years before, he walked in these same spots as he composed the sermons he preached to the circumscribed flock he herded there, little dreaming that his words would one day be heard from Maine to California and farther.

He does not play golf or cards. He has no intimate circle of friends. More and more he seems to be turning to the Bible for the faith and comfort which men begin to seek as they feel the years press upon them. More and more his speeches are sprinkled with references to the Old Testament; more and more do they reflect the sonorities of the King James version; more and more do they echo the rolling periods of the Hebrew prophets.

That is, perhaps, as it should be. The man for whom he speaks, Henry Ford, often seems to be made of Old Testament fiber—hard, yet pliant; practical, yet poetic; stern and ruthless, yet often kindly and tolerant. And as long as William J. Cameron is the voice on the "Ford Sunday Evening Hour," you may be sure the voice is expressing the sentiments of Henry Ford.

William J. Cameron may be heard Sundays on the "Ford Sunday Evening Hour" over a CBS network at:

EST 9 p.m.—CST 8 p.m.—MST 7 p.m.—PST 6 p.m.

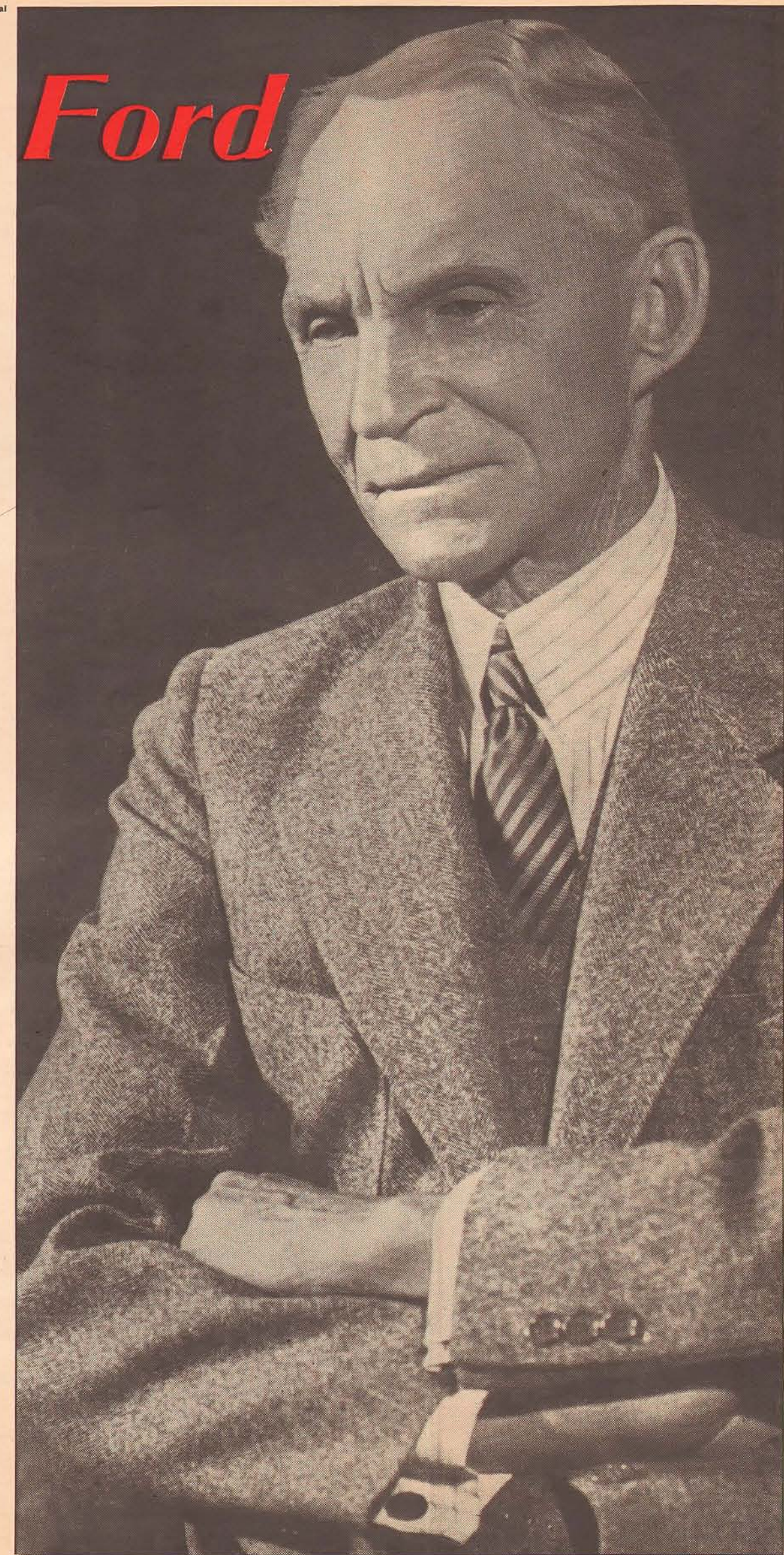

AIRIALTO LOWDOWN

Rocky Mount welcomes
Kay Kyser home; Ed
Wynn tries a comeback

By Martin Lewis



—Charles P. Seawood

Five thousand home folks were on hand at Rocky Mount, N. C., station to greet Kay Kyser (r.) when he arrived for premiere of his new film, "That's Right, You're Wrong." In party were Ginny Simms, vocalist on show (NBC, Wed.), and Radio Guide's Martin Lewis (center)

NEW YORK.—Kay Kyser, America's No. 1 local boy who made good, returned to his home town, Rocky Mount, N. C., on November 15 and received the greatest ovation and reception I have ever witnessed. It surpassed any homecoming of a local boy who made good that I've ever read about or have ever seen on a movie screen. Our party arrived in Rocky Mount about 9:30 a.m. and there were about five thousand people at the station to greet the town's favorite son. And what a greeting it was! Kay shook at least one thousand hands, he posed for the newsreel camera, and then thanked everyone for the wonderful reception. Then he and his troupe were taken through the New Ricks Hotel and out the back way, where cars were waiting to take them to his mother's home. I caught up with them there about an hour later and found the house jammed with friends. One of them was an old colored preacher who worked for the Kysers years ago, and when he walked in he told Kay and his mother he would like to say a prayer for them. It was so beautiful, they just couldn't help shed a few tears.

Kay was having an awful time trying to finish his breakfast, because people kept walking in and out. He finally had to lock himself up in a small room in order to devour his bacon and eggs, toast and coffee. At 11 a.m. the visitors were taken on a tour of the tobacco auction market, and you can take my word for it, the chant of the tobacco auctioneer you hear on Kyser's program is very authentic. But I still can't conceive how anyone can understand what they're saying. At 1 p.m. a private buffet luncheon was given for Kay and his friends at the country club. The giant parade, which included the bands from the Rocky Mount High School and the University of North Carolina, Kay's alma maters, got under

way at 3 p.m. and was witnessed by at least 40,000 people, who not only lined the streets but hung out of windows and from the rooftops. In the reviewing-stand were such notables as the Governor of North Carolina, Clyde R. Hoey, Rocky Mount's Mayor J. Q. Robinson, senators, judges and many other political biggies. The most amusing thing in the parade was a huge sign mounted on a car, reading, "All is forgiven, Kay—the teachers of Rocky Mount High School welcome you."

From 5:00 to 6:30 p.m. a reception and buffet dinner was given at the Ricks Hotel for the visitors and invited guests. From there the party went to the theater for the world premiere of Kay's new RKO picture, "That's Right, You're Wrong," which was followed by his regular weekly Lucky Strike broadcast. You'll enjoy the picture, because it's good entertainment and it will show you just what takes place in the studio during a regular "College of Musical Knowledge" broadcast. The songs from the picture, "The Answer Is Love," "Happy Birthday to Love," "I'm Fit to Be Tied," "Chatterbox" and "The Little Red Foxes," should land on the Hit Parade very soon. Next stop was the Kay Kyser homecoming dance at a tobacco warehouse that was converted into a dance hall overnight. No less than 14,000 wild and cheering people jammed their way in, and when I say jammed I mean just that. RADIO GUIDE's expert photographer, Charles Seawood, was at Rocky Mount to make a photo record of this gala day. He got some swell pictures of the arrival at the station, the luncheon, the parade, the reception, movie preview, broadcast and dance. Watch for them to appear in the December 22 issue of RADIO GUIDE.

Immediately following his broadcast Kay made another speech, and his last words were, "Since 9 o'clock this morn-

ing I've had the biggest thrill of my life. Now I'm going to find someone's shoulder so that I can have a good cry." With that he left the stage, and I don't think it took him very long to carry out his plan.

Kilocycle Chatter

"Sky Blazers," a dramatization of the personal adventures of airplane pilots, makes its debut over CBS on Saturday, December 9 . . . The ten biggest news stories of 1939 will be dramatized over the NBC-Blue network on Sunday, December 31 . . . "Cavalcade of America," heard in former years over CBS, switches to the NBC-Blue net when it comes back very shortly and will be heard following the "Information, Please" program . . . Pick and Pat are being considered for a new air show . . . The same goes for Ed Wynn . . . Walter O'Keefe will be looking for a new sponsor soon. His current program folds soon . . . Mort Lewis folded his "Fun With the Famous" program and will try to find a sponsor for it. He didn't want to use up too many big names on a sustaining basis.

Behind the Scenes

Immediately after his broadcasts from the NBC newsroom each week, Walter Winchell is swamped with phone calls from listeners. Last Sunday night I waited for the newsscooper to show him an advance copy of RADIO GUIDE with the photo-tour of the "Jergens Journal" broadcasts. The phone rang and the voice on the other end asked for Mr. Winchell. Walter got on the phone and all the caller could say was, "I'm sorry, I can't talk to you, I lost my nerve," and hung up. Getting back to the Winchell pictures that appeared in the last issue of RADIO GUIDE, Walter told us that his wife thought they were the best he's ever taken.

Kate Smith did her broadcast of No-

vember 19 with her head swathed in bandages. She was badly burned while having her hair dressed and insisted on doing her broadcasts despite the pain . . . Abbott and Costello, the comics on Kate's show, had a little scare but not nearly as serious. Going into the CBS Playhouse, a couple of kids in front of the theater asked them if they had a couple of tickets for the broadcast. Abbott dug in his pockets and handed the kids two tickets. He started to walk off but stopped suddenly, whirled around and ran after the kids. By mistake he had handed them two front-row seats for their Broadway show, "Streets of Paris," for the following night. Fortunately he found them and made the exchange.

On Saturday nights "See My Lawyer," the New York stage hit starring Milton Berle, doesn't start until 9:05 p.m. They have to hold the curtain because Berle's radio show, "Stop Me If You Heard This One," doesn't get off the air until 9 p.m. and it takes him just about five minutes to rush from NBC to the theater . . . Vernon Crane, whose "Story Book" is heard over NBC, has decided not to do the story that he had planned about an elephant. Not so long ago he did a story of Trilby the Turtle and a listener in San Francisco sent him a real turtle with "Trilby" painted on her back . . . A listener from Fort Sam Houston, Texas, Mr. J. E. Banks, was tuned in to a recent "Ask-It-Basket" program. He heard Jim McWilliams read a question over the air that he had sent in. In Scranton, Pa., a lady was listening to the same program. It was Mr. Banks' sister and she hadn't seen nor heard of her brother for eleven years and never knew what had happened to him. She put in a long-distance call immediately after the program, and thus long-lost brother and sister were reunited through the power of radio.



This is no Mexican tamales man but plain Bob Burns, of Bing Crosby's "Kraft Music Hall" (over NBC, Thursday night), after a tour of the Cuban bazaars. Recently returned from a Cuban vacation, Bob is shown here resting his feet outside of his hotel, the Nacional de Cuba

HOLLYWOOD SHOWDOWN

Bob Burns back at old KMH after a holiday; Cantor may get show

By Evans Plummer

HOLLYWOOD.—Bob Burns is back with Bing and the other Kraft Music Hall folk after a holiday in Cuba and a stop-off in the Ozark country . . . Biggest excitement of the radio week seems to be "Who will take over Walter O'Keefe's sponsor?" For O'Keefe has not been selling enough of that medicinally odored soap and it has leaked that Eddie Cantor was talked to by the sponsor's executives and his advertising agency. With Cantor comes a sure, ready-made audience—but with him also comes a rigid stipulation that he, Cantor, is to have the final say in any argument with the sponsor or his advertising agency. Eddie won't play any other way. He thinks he knows the show business very well, and he must, for he has just returned from an eight-week personal-appearance tour which brought in a total of \$268,000 in admissions, or \$33,500 every week!

Off Live Mikes . . .

"Gateway to Hollywood" will close with the old year and a new CBS show will sell Wrigley's gum starting January 7 . . . Hedda Hopper, miffed over fighting with the air censors' taboos, has the last laugh anyway. She features the censored material the following week in her newspaper-syndicated column! . . . Bing Crosby has been measured for his annual six new suits—which will be relegated to the moths while Bing traipses around in slacks and outboard shirt . . . "Voice of Experience" was drafted by the L. A. Junior Chamber of Commerce to toastmast its honorary banquet November 20 to Mayor Bowron—a gesture to nullify the recall effort by senile and squelched "ham and egg-ers" . . . Painful strep throat has not kept George Burns off the air, and he's healing rapidly . . . Benny Jell-O show will move to San Francisco for broadcasts of January 28 to play before 17,000 Golden Gate residents for cash, which will be turned over to President's infantile-

paralysis fund . . . Southern housewives report a hosiery salesman who, when they answer their doorbells, says, "Do you listen to 'One Man's Family'? I'm Paul Barbour." There's nothing the radio Paul (Mike Raffetto) can do about it, either, for that IS the salesman's right name!

Backstage on a Pass

Rudy Vallee's former pet Doberman, Himmel, which Rudy gave to a Hollywood friend last year, reunited with the crooner November 19 in a great demonstration on the NBC parking-lot. Himmel did all of his tricks, including the one in which he holds a paw over his nose when Vallee asks him "How do you like my singing?" . . . Which reminds that Edgar Bergen's Doberman is expecting the stork . . . Carole Lombard was in stitches as she returned to "Silver Theater" rehearsal after phoning hubby Clark Gable at their ranch home. She explained, "We try to keep our home informal. So when my maid answered the call she shouted at Mr. Gable, 'Hey Pa! Ma's on de wire!'"

When Jack Benny supposedly had a toothache a few broadcasts ago, the real truth of it was that he didn't—but the actor who played the dentist, Frank Nelson, was in agony with an abscessed jaw . . . Off to the NBC "Grouch Club" and there to see three of radio's largest stomachs and all in the same cast. They belong to Jack Smart, Arthur Q. Bryan and music director Leon Leonardi. Billy House, of the Al Pearce Gang, has "waisted" plenty of meat, too . . . At "Good News" November 16, "Slapsie" Maxie Rosenbloom startled all by appearing (instead of slacks and sweater or sports shirt) in a brand-new expensive suit, stiff collar, etc. Oh yes, there was a girl. Marlene Dietrich was the "Good News" guest that day . . . At the same show, Roland Young was renumbering page 13 of his script, changing it to 12A. Just a fraidy-cat!

. . . When Don Wilson introduces Henry Aldrich (Ezra Stone) to the Hollywood studio audiences, they have a standing gag. Henry replies, "Thank you, Harry von Zell, but haven't you put on a little weight since I saw you last?" . . . Wilson is branching out. His third miking job weekly is the Jimmie Fiddler show.

Commenting Personally—

"That's Right—You're Wrong," the new RKO film starring Kay Kyser and his band, is the best picture effort yet to feature a radio name. The story is a gem and packed with laughs—and what's more, Kay, Ginny, Ish, Babbitt and Sully ARE starred in the story. Hats off to director Dave Butler . . . You don't like guest stars? They don't know how to act? Well, Claudette Colbert knew enough that she refused the guest-starring role in Campbell Playhouse's November 19 drama, "Garden of Allah." She wasn't the type, so she suggested Madeleine Carroll—who did it.

How about a little slowing down, Mr. Bob Hope? When you've finished packing fifty-four minutes of material into a thirty-four minute half-hour (I said thirty-four), I'm dizzy and breathless from trying to keep up with you, even though I think you're swell . . . Seems that Ona Munson has stepped into the "Lorelei" role of "Big Town," previously played by Claire Trevor, so successfully that she's receiving fan mail instead of squawks . . . Now the Metro-Goldwyn-Mayer lot has called announcer Truman Bradley back to enlarge his part in "Northwest Passage"—but after they'd let his contract drop first! This makes their "discovery time" a mere fourteen months, a bit slow from where we sit.

Rom-Antics and Static-stics

Helen Wood (Elaine Dascomb of "Those We Love") was petitioned ardently while at Palm Springs by Fran-chot Tone and Peter Lorre, but her

heart continued to belong to young Dr. Alfred Huenegardt, of this city . . . Ken Murray really could go for Betty Grable, who cares too much for Artie Shaw . . . The Jan Garbers, all together for several years now, are happier than newlyweds, and on December 5 Jan will be tendered a national ovation by brother handleaders on the occasion of his twentieth anniversary as a maestro . . . Born, November 14, a nine-pound daughter to Mrs. Larry Chatterton, wife of the KNX announcer.

Nice People Department

Add nice people: Amos 'n' Andy, who just donated a whole week's radio salary to the American Red Cross . . . Baby Snooks (Fannie Brice), whose recent birthday brought her all sorts of kid presents, which she is turning over to local orphanages . . . Orson Welles (despite his critics), who turned over to the Orthopedic Hospital his film fee for acting as narrator in "Swiss Family Robinson" . . . Loretta Young, who sent the flowers she received for appearing on "Screen Guild Theater" November 5 to hospitalized Elliot Lewis, her leading man on "Silver Theater" the week previous, who had required an emergency appendectomy.

Tag Lines . . .

Kenny Baker, whom plenty of our correspondents still name as their favorite radio tenor, will commute on his first concert tour soon but will miss none of his Texaco shows . . . Beth Wilson, Grouch Club songstress, is dieting off pounds by eating the same fare she feeds her 2,500 rabbits—to fatten! . . . RADIO GUIDE'S Chicago find, Lillian Cornell, found out about movies her first day. She had to be ready to go on location at 4 a.m.! . . . Patsy Ruth Miller, ex-screen star turned writer, appeared November 10 on "It Happened in Hollywood." Incidentally, the new "Grandma Troy" of that series is played by Janet Beecher.

CHICAGO.—Eyes right!—If you think Hollywood has all the glamour. But that's incidental in the case of Virginia Hays. It's her vocal "hmmmm" that counts. It made NBC perk up its collective ears to the extent of giving her a fifteen-minute slice of the all-important "Farm and Home Hour" five times weekly. And the twenty-one-year-old Wyoming-Oregon-and-Montana girl had had practically no microphone experience. Now wait! That doesn't prove you too have a radio destiny beckoning. But it does call for congratulating the Crossroads once again for giving exceptional young talent a break and maintaining at least one big center where radio is self-made and self-supporting.

This Hays contraltorch is one to check for future reference. She sings in four languages besides plain American and swingo. Although she sings with orchestral accompaniment at present, she also plays the piano a la Bach to boogy-woogy. Virginia is starting at the very bottom of the "Stairway to the Stars," for just as she was going on the stage to do a solo specialty on the "Barn Dance" recently, she fell kerflop down the backstage stairs. But the bruise didn't hurt her voice or nerve.

"Lady" Was No Lady

Lady is the 150-pound Great Dane pup belonging to Ginger Jones, Alice Carroll in "Romance of Helen Trent." The other day Lady decided to step out—the second-story window of Ginger's apartment. When she landed, the janitor's bed of hardy perennials suffered more than she did. Followed a carnival of fun, but only for Lady. She tipped over the garbage can and scattered the contents far and wide. She frightened children and old women. Finally a policeman called on Ginger and asked, "Do you have a Great Dane dog?" "Yes," replied the actress. "She's inside here someplace." "Outside," corrected the cop, "where I've tied her to a fountain after she tried to bite me twice. And," his wit getting the better of his ire, "if you don't keep her in I'll have to interne her in a neutral port for the duration of something or other!"

Mike Meanderings

A new radio-movie engagement involves George Neise, principal in MBS "Guilty Bystanders" and other network dramatic shows, and film starlet Jane Webb . . . Les Tremayne has gone into seclusion to cram for his pre-holiday exams in the special courses he is taking at Northwestern U. . . Sarajane Wells, Mary in "Guiding Light," received from a fan a valuable first edition of Spenser's "Faerie Queene" to add to her collection of first editions . . . Francis X. Bushman, star of "Stepmother," has two elderly aunts who write him advice and call him Xavier . . . Henry Weber, MBS conductor, recently appointed general musical director of the Chicago City Opera Company, is the first American to hold that position.

Lester Damon, a comparative newcomer, must be a dramatic demon, for he's in a lot of the sketches now . . . If Donna Reade, of the "Helen Trent" cast, seems to be exceptionally well posted on the European war, it's because she's a native of Toronto, Canada . . . The Arkansas Woodchopper

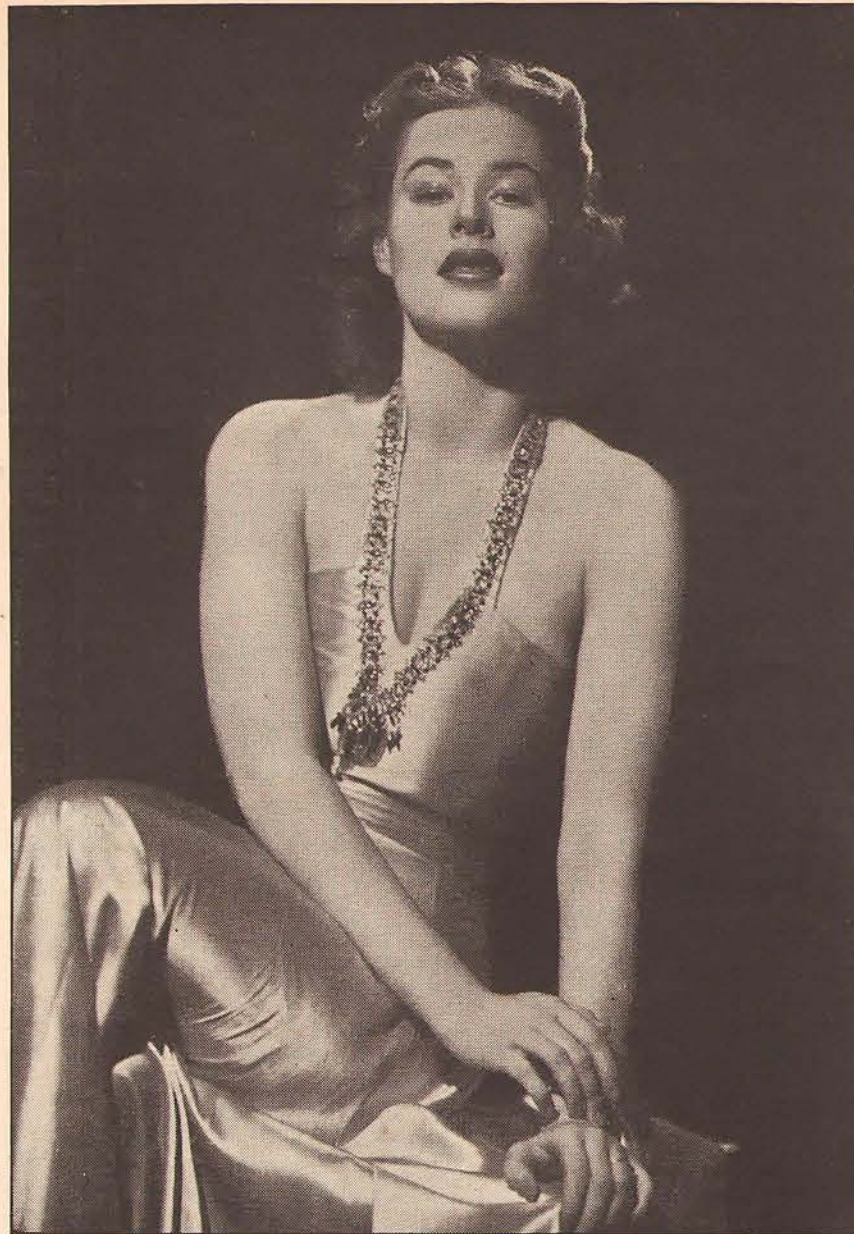

—Maurice Seymour
One of radio's newest singing sensations is young Virginia Hays, an eyeful of brunette charm and an earful of contralto appeal. She's heard singing popular tunes on NBC Monday through Friday at 1:15 p.m. EST

BACKSTAGE IN CHICAGO

Virginia Hays, new singing hit;
Ginger Jones' dog steps out;
playbill of "Woman in White"

BY DON MOORE

and a friend and his wife on a recent week of hunting near Havana, Ill., bagged sixty-two ducks, thirteen geese, two pheasants, six jacksnipe and ten rabbits. Arky, you'd have fun on Major Bowes' program—giving animal-imitators the gun . . . I like (don't you?) the way Michael Stewart and the chorus sing the old songs on "Plantation Party" . . .

Jack Brinkley, of "Caroline's Golden Store," has a fascinating hobby, collecting recordings of significant speeches

made by famous persons. Highlights of the collection are talks by Sarah Bernhardt, Calvin Coolidge and Col. Lindbergh . . . Loretta Poynton, actress and baby-imitating specialist heard in "Anne Thomas, Career Wife," took her three-year-old son Bill to the zoo. When they came home Bill turned up his little nose at the spinach and stuff he usually ate upon the assurance that he'd grow to be a big man like Daddy. He didn't want to be a big man now—he wanted to be a giraffe! . . . The rumors that "First Nighter" has been made into

a series of movie shorts are not true.

June Travis has joined the cast of "Arnold Grimm's Daughter" as Bernice Farraday . . . Oh mytem: Anne Seymour, breathlessly to the "Mary Marlin" cast: "I saw a nuthatch this morning!" Announcer Bob Brown: "That's nothing. I have a friend who just got out of one. Doc says he's cured . . . Barbara Luddy's mother, a tiny blonde, who has been paying the "First Nighter" star an extended visit, is organizing an association for boxers and wrestlers on the West Coast, because she thinks they're publicly misunderstood.

A Child's Thanks

When Don McNeill was in Oklahoma City on a personal appearance recently, a little girl about ten years old came timidly up to him and said, "Mr. McNeill, may I have your autograph and something like your handkerchief to remember you by? You see, I was bad sick for a long time and you helped me get well." After getting the autograph and the handkerchief, the tot hopped up on a chair, kissed McNeill quickly and fled. If I know Don, he'll remember that kiss a long time. And I think things like that in radio must make Crossley ratings, mail-pull and sponsor worries seem not so important.

Dramatis Personae

The line-up for "Woman in White," one of the top-ranking network serials, is as follows:

Karen Adams—Luise Barclay.
Betty Adams—Tony Gilman.
Kenneth Craig—Bill Bouchey.
Alice Day Craig—Ruth Bailey.
Dr. Harding—Karl Weber.
Dr. Lee Markham—Marvin Mueller.
Ruth Craig—Beverly Ruby.
Janet Munson—Lesley Woods.
M. J. Morley—Leo Curley.
Bob Morley—George Neise.
Loretta Morley—Betty Arnold.
Dave Talbot—Lester Damon.
Dr. Clark—Fred Sullivan.
Ralph—Bill Green.
Author—Irna Phillips.
Announcer—Louis Roen.

On-the-Spot Pick-Up

If you heard "Alec Templeton Time" November 20, didn't you think it was one of the most punch-packed shows you ever dialed? It was a royal party. Alec, keyboard king with the common touch, guest Gene Krupa, prince of percussion, and jolly jester Pat O'Malley made things hum for an exciting half-hour. You'll never fully appreciate Krupa's demoniacal drumming till you see his combination of amazing rhythm sense and savage abandon. When you see him, you'll go jungle inside in spite of civilized inhibitions. O'Malley, with such whimsical stories as "Sam, Pick Up Thy Musket," which he related on this particular show, definitely belongs in radio. Alec is undisputed king of the classic-plus-novelty field. For my part, though, I'd like one thing more—to hear Alec display his standard piano ability more on familiar songs like the torchy "St. Louis Blues," the dramatic "Begin the Beguine," the wailing "Wabash Blues," the beloved "Believe Me If All Those Endearing Young Charms," and sizzling rhythm sketches, like "After You've Gone," with which Alec, Gene and Pat melted the mike.



Comic Al Pearce, heard over CBS, Wednesday, is honorary judge No. 1 for Pop-Song Contest No. 11



Gene Bone's "Love Me Sooner Rather Than Later" is already on sale at many music counters

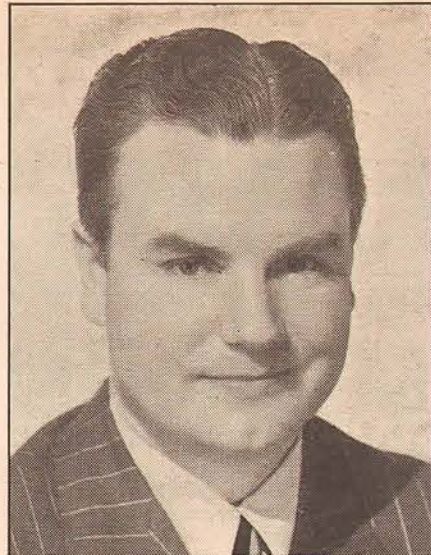

Maestro Carl Hoff of "Al Pearce and His Gang" will cooperate with Al as honorary judge for this week

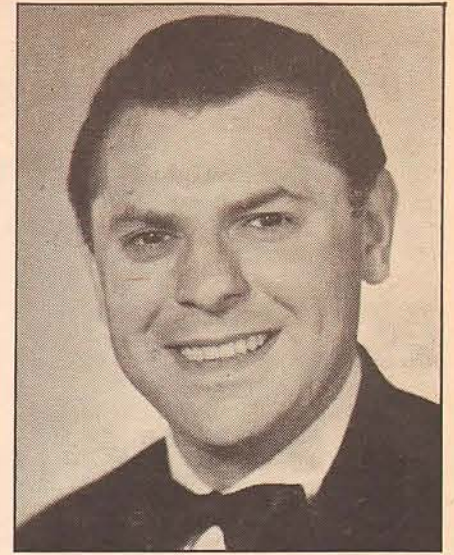

Vocalist Don Reid, also of Pearce's comedy show, completes the versatile team of Song Search arbiters

A LETTER from Mr. Gene Bone, winner of Pop-Song Contest No. 4, just received at headquarters, reads like this:

"You will naturally understand me when I say this is more or less the thrill of a lifetime. At least fifteen years of song-writing and getting nowhere have at last resulted in a 'break,' and this break comes while I'm still young enough to appreciate it."

These words exemplify the spirit which Song Search contestants need for success. There are now only three more Pop-Song contests. Each of them holds forth to winners the same unprecedented advantages: The greatest prize ever offered an unknown song-writer—\$200; the regular song-writers' contract providing for full royalties; immediate publication and distribution as sheet music; premiere by a name band over a nation-wide radio network. Grasp this chance of a song-writing lifetime for yourself!

Another Premiere This Week

A North Carolinian named John Carpenter is this week's lucky contestant. On Saturday afternoon he will hear Del Courtney's orchestra premiere his winning song, "I'm Playing 'Hide and Seek' With a Dream" (NBC, 5:30 p.m. EST; 4:30 p.m. CST; 3:30 p.m. MST; 2:30 p.m. PST). His song is what musicians call an off-form song, in that it has a fifty-six bar chorus instead of the regular thirty-two bars. A famous example of such a composition is "Happy Days Are Here Again." RADIO GUIDE readers as well as contestants will be sure to get a thrill from John Carpenter's song.

Send Us More Swing Songs

Song Search judges have noted a consistent surplus of good sweet-music compositions, an astonishing dearth of snappy swing tunes. *Tip to Song Searchers:* Send in some fast music for the last three contests! *Another tip:* Begin working now on entries for the two other Song Search competitions — the Hymn Contest and the Semi-Classical Contest. Here is a real opportunity for those interested in serious and sacred music.

National Song Search

\$200.00 PRIZE WINNER OF POP-SONG CONTEST NO. 6

"I'm Playing 'Hide and Seek' With a Dream"

By John Carpenter, Box No. 510, Waynesville, N. C.

Consolation Prizes of \$10.00 (Contest No. 5)

S. Alfred Masselle, Marlboro, N. Y. Composition: "What Is There to Do? (But Think of You)."

Rudolph Springer, 181 Rockaway Parkway, Brooklyn, N. Y. Composition: "There Ain't No South No More."

George Byron Easton, 132 Terrace

Ave., Redlands, Calif. Composition: "Love Has Taken Charge of My Affairs."

Lorie K. Ewing, Manchester, Ohio. Composition: "The Language of a Kiss."

C. Louis Philippus, 714 W. Eighth Ave., Denver, Colo. Composition: "Carthageana."

Honorable Mentions (Contest No. 5)

Elwyn Chauncey West, 29 Charlotte St., Binghamton, N. Y. Composition: "One More Date."

Vera Pitchford, 607 N. Sixth St., Fort Smith, Ark. Composition: "Twinkle, Twinkle, Little Star."

John R. Miller, 30 Aberdeen St., Kingston, Ont., Canada. Composition: "Waiting For You."

Clyde W. Miller, 133 Lake St., Oakland, Calif. Composition: "Oh, Wouldn't It Be Thrilling."

Barney Easton, 132 Terracina Ave., Redlands, Calif. Composition: "Wimmin Are Fickle."

Pauline Warfield, 1717 Franklin St., N. E., Washington, D. C. Composition: "Answer, True or False."

Runners-up of Pop-Song Contest No. 6 Will Be Announced Next Week

THREE BIG CONTESTS

A Hymn Contest

To find a great, new American hymn or sacred number. Example: "Rock of Ages," "The Old Rugged Cross." All entries must be mailed before midnight of December 30.

A Semi-Classical Number Contest

To find a great, new American semi-classical number for voice. Example: "Trees," "Indian Love Call," "Sylvia." All entries must be

mailed before midnight of January 6.

A Pop-Song Contest, No. 11

To find a new, popular, singable, danceable song. All entries must be mailed before midnight, December 9.

A New Contest Every Week

For the next two weeks, we plan to find and have published two other new American popular songs. Each week will offer a brand-new pop-song contest and a brand-new chance to win fame and fortune.

Read These Rules Carefully

1. Contestants must live in the United States or Canada. Anyone may enter the National Song Search with the exception of employees or members of the families of employees of Radio Guide or the Davis-Schwegler Company.
2. Entries must be addressed as follows: National Song Search Headquarters, Radio Guide, 731 Plymouth Court, Chicago, Ill. No manuscripts will be returned unless accompanied by self-addressed stamped envelopes.
3. An entry must be written in ink (not pencil) on regularly ruled music copying paper. It may be a full piano arrangement or a simple melody. Words will not be considered in judging.
4. No correspondence can be entered into by either Radio Guide or Davis-Schwegler Company regarding individual contributions.
5. Contestants may enter any or all contests. Winning any contest prize does not disqualify for other contest prizes. Contestants wishing to enter the same composition in different weekly popular song contests may do so but must make separate submissions in each case.
6. The name and address of contestant must be written in ink or typed in the top margin of page one of each entry submitted. The name of the contest and the number (if entry is in Popular-Song Contest) must also be written in ink or typed on page one.
7. A contestant may submit as many entries for any single contest as he may wish—and may win more than one prize provided his entries merit such consideration.
8. Each entry shall be judged solely on its musical merit. Judges will be the editorial boards of Radio Guide and Davis-Schwegler Company. Contestants, by entering the contest, agree decisions of judges shall be final.
9. The prizes awarded winners of each contest are identical, namely, the song-writer whose song is selected by the judges as best in each contest will receive: (a) \$200 in cash; (b) The standard song-writers' contract with Davis-Schwegler Company, music publishers, providing for standard royalties on sheet music and other sales; (c) His song will be published and distributed through Davis-Schwegler Company outlets; (d) His song will be recorded and phonograph records offered for sale through regular D-S outlets; (e) His song will be electrically transcribed and placed in the regular Davis-Schwegler Company library service to more than 200 radio stations. One dozen pieces of sheet music, two records, and one electrical transcription will be given free to the song-writer. The next five songs selected by the judges as being most worthy will win for their writers the sum of \$10.00 each. The next six songs selected will be given Honorable Mention Certificates.
10. Hymn or sacred music contest entries must be mailed before midnight of Saturday, December 30.

Semi-classical number contest entries must be mailed before midnight of Saturday, January 6, 1940.

Popular Song Contest No. 11 (this is the eleventh of a series of 13 weekly contests) entries must be mailed before midnight of Saturday, December 9, 1939. Winners will be announced as soon as possible. In case of ties, duplicate prizes will be awarded.

Announcement

Publication of all Song Search contestants' names was discontinued last week. Hereafter, as already announced, contestants will be notified by mail upon the arrival of their entries at Song Search headquarters.

The March of Music

Edited by LEONARD LIEBLING

"... An ampler Ether, a diviner Air..."—Wordsworth

FORECAST

TO LISTEN to "Die Meistersinger" and Beethoven's Ninth Symphony on the same day is a pretty tall order, but if you have the stamina, try and hear them both. You won't regret it.

The performance of the Ninth marks the end of Toscanini's Beethoven Cycle and of the first part of his season; "Die Meistersinger" inaugurates this year's opera broadcasts. Toscanini returns in March and in the meantime his place in the Saturday night series will be taken by an interesting list of conductors. New conductors will bring out new qualities in the orchestra.

ing, and finally fade into impotence.

Prof. Donald Tovey, noted Beethoven authority, imagines that the first movement gives us the tragedy of life; the second develops from sadness to exuberance; the third is beauty like that of the stars in their courses; the last movement realizes and hymns joy completely.

It is certain that some unifying spiritual idea underlies Beethoven's thought in this prodigious and eloquent symphony, for some of its themes recur throughout the score and indicate that it tells some kind of related story. Maybe Prof. Tovey's analysis is the right one.

The other number on this program does not rank, in my belief, with most other large compositions by Beethoven. The form is hybrid and unconvincing. After some early declamatory measures for piano, the chorus intervenes (to

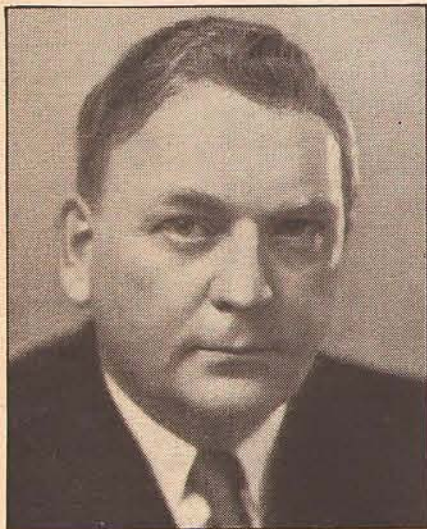

—Wide World



—Willinger

Among the new voices to be heard on Metropolitan Opera broadcasts which begin Saturday (NBC) are Eyvind Laholm, tenor; Jarmila Novotna, Czech soprano. Mme. Novotna will also be soloist on "NBC Symphony" Saturday

Saturday, December 2

Eastman School Symphony Orchestra, NBC. Dr. Howard Hanson, conductor.

Eastern 12:00 noon	Central 11:00 a.m.	Mountain 10:00 a.m.	Pacific 9:00 a.m.
-----------------------	-----------------------	------------------------	----------------------

The NBC Symphony Orchestra, NBC. Arturo Toscanini, conductor; Ania Dorfmann, pianist; Jarmila Novotna, soprano; Kerstin Thorborg, contralto; Jan Peerce, tenor; Nicholas Moscona, bass; Westminster Choir. Beethoven Cycle. *Choral Fantasy for Piano, Chorus and Orchestra*, Ania Dorfmann, Westminster Choir and Orchestra; *Symphony No. 9 "Choral"*, Jarmila Novotna, Kerstin Thorborg, Jan Peerce, Nicholas Moscona, Westminster Choir and Orchestra.

Beethoven was long troubled by doubts before including solo singers and chorus in a symphony. Where was the connection between three instrumental movements and a vocal finale? He must have found it in his own mind, however, for he ultimately embodied the text of Schiller's "Ode to Joy" and set it for singing. Why he did so he never explained.

Others have been busy explaining ever since. Of all the theories, I prefer the one which has Beethoven struggling to express man's pursuit of joy and finding its most spontaneous musical utterance by bursting into song. Just before the human voice is heard, the orchestral instruments seem to be puzzled and grop-

words by Kuffner) and sings a melody astonishingly resembling that of the choral finale of the ninth symphony. The words in the text of the Fantasy, strangely enough, also glorify the emotion of human joy.

Eastern 10:00 p.m.	Central 9:00 p.m.	Mountain 8:00 p.m.	Pacific 7:00 p.m.
-----------------------	----------------------	-----------------------	----------------------

Sunday, December 3

Radio City Music Hall of the Air, NBC. Erno Rapee, conductor; Henrietta Schumann, pianist. *Leonore Overture No. 3* (Beethoven), the Orchestra; *Second and Third Movements Concerto in B Flat* (Tchaikowsky), Henrietta Schumann and Orchestra; *Little Symphony* (Zeisl), the Orchestra.

Eastern 12:00 noon	Central 11:00 a.m.	Mountain 10:00 a.m.	Pacific 9:00 a.m.
-----------------------	-----------------------	------------------------	----------------------

The Perole String Quartet, MBS. *Quartet in G Major, Opus 76, No. 1* (Haydn), *Kaiser Variations* (Haydn).

Eastern 12:00 noon	Central 11:00 a.m.	Mountain 10:00 a.m.	Pacific 9:00 a.m.
-----------------------	-----------------------	------------------------	----------------------

String Symphony, NBC. Frank Black, conductor. *Variations on a Theme "La Ci Darem La Mano"* (Beethoven), *Two Dances for Harp and Strings* (Debussy), *Romance in C* (Sibelius).

Eastern 2:00 p.m.	Central 1:00 p.m.	Mountain 12:00 noon	Pacific 11:00 a.m.
----------------------	----------------------	------------------------	-----------------------

So You Think You Know Music, CBS. Music quiz; Ted Cott, master of ceremonies; Leonard Liebbling, judge.

Eastern 2:30 p.m.	Central 1:30 p.m.	Mountain 12:30 p.m.	Pacific 11:30 a.m.
----------------------	----------------------	------------------------	-----------------------

The New York Philharmonic Orchestra, CBS. John Barbirolli, conductor. *Overture to "Der Freischuetz"* (Weber), *Symphony No. 5* (Tchaikowsky), *Fountains of Rome* (Respighi).

Eastern 3:00 p.m.	Central 2:00 p.m.	Mountain 1:00 p.m.	Pacific 12:00 noon
----------------------	----------------------	-----------------------	-----------------------

Metropolitan Auditions of the Air, NBC. Metropolitan Opera House try-outs; Milton Cross, master of ceremonies; Mario Fiorella, baritone; Florence Wyman, soprano, contestants.

Eastern 5:30 p.m.	Central 4:30 p.m.	Mountain 3:30 p.m.	Pacific 2:30 p.m.
----------------------	----------------------	-----------------------	----------------------

New Friends of Music, NBC. Helen Teschner Tas, violinist; Fritz Magg, cellist; Webster Aitken, pianist. Members of the New Friends Orchestra. *Quintet for Piano and Wind Instruments in E Flat, Opus 16* (Beethoven), *Trio (Variations) in G Major, Opus 121-A* (Beethoven), *Quintet for Piano and Wind Instruments in E Flat (K. 452)* (Mozart).

Eastern 6:00 p.m.	Central 5:00 p.m.	Mountain 4:00 p.m.	Pacific 3:00 p.m.
----------------------	----------------------	-----------------------	----------------------

Bach Cantata Series, MBS. Alfred Wallenstein, conductor; Genevieve Rowe, soprano; Mary Hopple, contralto; Raoul Nadeau, baritone; William Hain, tenor. *Cantata No. 62*.

Eastern 7:00 p.m.	Central 6:00 p.m.	Mountain 5:00 p.m.	Pacific 4:00 p.m.
----------------------	----------------------	-----------------------	----------------------

The Ford Sunday Evening Hour, CBS. The Detroit Symphony Orchestra. Wilfred Pelletier, conductor; Helen Jepson, soprano. *Overture to "Prometheus"* (Beethoven), the Orchestra; *Ah, fors' e lui from "La Traviata"* (Verdi), Helen Jepson and Orchestra; *Paladin* (Laurens), the Orchestra; *The Cathedral* (Pierne), Chorus and Orchestra; *The Last Rose of Summer* (Moore), *No Company Along* (Hagemann), Helen Jepson and Orchestra; *Pavane from the "Swing" Symphonette* (Gould), the Orchestra; *Czechoslovak Folk Song*, Helen Jepson and Orchestra; *The Sorcerer's Apprentice* (Dukas), the Orchestra; *Father Almighty* (Flemming).

Beethoven's "Prometheus" ballet came to creation in 1800, the year that also saw the premieres of his first symphony and of the Septet, recently performed at the Toscanini series. Some other things of importance happened to the composer in the same twelvemonth. He was in love with Giulietta Guicciardi and Prince Lichnowsky presented him with an annual pension of 600 florins. No wonder Ludwig's music of that period (he was thirty then) expressed more charm than drama.

Gifted Helen Jepson sings the florid aria which ends the first act of "La Traviata" and is heard too in an appealing bit from the rich treasury of Czech folk-song.

The words of "The Last Rose of Summer" are by Tom Moore, famed Irish poet, and he set them to an old Irish air, "The Groves of Blarney." The composer Von Flotow lifted both the text and music and used them as a number in the second act of his "Martha."

Eastern 9:00 p.m.	Central 8:00 p.m.	Mountain 7:00 p.m.	Pacific 6:00 p.m.
----------------------	----------------------	-----------------------	----------------------

American Art Quartet, NBC. Beethoven Quartet Cycle. *Quartet in C Major, Opus 59, No. 3*.

Eastern 10:30 p.m.	Central 9:30 p.m.	Mountain 8:30 p.m.	Pacific 7:30 p.m.
-----------------------	----------------------	-----------------------	----------------------

Monday, December 4

The Curtis Institute of Music, CBS. Chamber-music. *Concerto for Two Cellos, unaccompanied* (Couperin), *Das Musikalisches Opfer* (Bach) for oboe, English horn, bassoon, two cembalos, flute, violin, viola, cello.

Eastern 4:00 p.m.	Central 3:00 p.m.	Mountain 2:00 p.m.	Pacific 1:00 p.m.
----------------------	----------------------	-----------------------	----------------------

The Voice of Firestone, NBC. Alfred Wallenstein, conductor; Richard Crooks, tenor. *Bacchanale from "Samson and Delilah"* (Saint-Saens), the Orchestra; *Drink to Me Only with Thine Eyes* (Trad.), Richard Crooks; *Sleeping Beauty Waltz* (Tchaikowsky), the Orchestra; *Oh, Dry Those Tears* (Del Riego), *The Dream from "Manon"* (Massenet), Richard Crooks;

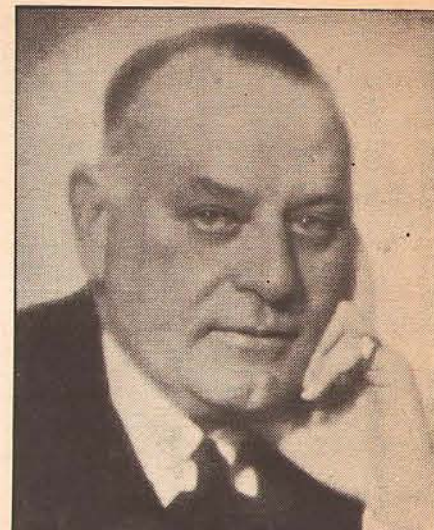

Hermann Wiedemann, German baritone, formerly of the Vienna Opera, is also new to Met devotees

Perpetual Motion (Strauss), the Orchestra; *Beloved, 'Tis Morn* (Eywald), Richard Crooks.

Eastern 8:30 p.m.	Central 7:30 p.m.	Mountain 6:30 p.m.	Pacific 5:30 p.m.
----------------------	----------------------	-----------------------	----------------------

Tuesday, December 5

American School of the Air, CBS. American folk-music. Commissioned works.

Eastern 9:15 a.m.	Central 2:30 p.m.	Mountain 1:30 p.m.	Pacific 12:30 p.m.
----------------------	----------------------	-----------------------	-----------------------

Mozart Concerto Series, MBS. Alfred Wallenstein, conductor; Nadia Reisenberg, pianist. *Concerto No. 11 (K. 413)* (Mozart).

Eastern 9:30 p.m.	Central 8:30 p.m.	Mountain 7:30 p.m.	Pacific 6:30 p.m.
----------------------	----------------------	-----------------------	----------------------

Wednesday, December 6

Indianapolis Symphony Orchestra, CBS. Fabien Sevitzky, conductor. *Coriolanus Overture* (Beethoven), *Fugue for Eighteen Violins* (Dubensky), *Don Juan* (Strauss).

Eastern 10:30 p.m.	Central 9:30 p.m.	Mountain 8:30 p.m.	Pacific 7:30 p.m.
-----------------------	----------------------	-----------------------	----------------------

Chicago City Opera Co., NBC. *Fourth and fifth acts of "Manon."*

Eastern 11:30 p.m.	Central 10:30 p.m.	Mountain 9:30 p.m.	Pacific 8:30 p.m.
-----------------------	-----------------------	-----------------------	----------------------

Friday, December 8

Music Appreciation Hour, NBC. Dr. Walter Damrosch, conductor. Three part and rondo forms; Haydn program.

Eastern 2:00 p.m.	Central 1:00 p.m.	Mountain 12:00 noon	Pacific 11:00 a.m.
----------------------	----------------------	------------------------	-----------------------

Sinfonietta, MBS. Alfred Wallenstein, conductor. *Kammersinfonie* (Paul Juon).

Eastern 8:30 p.m.	Central 7:30 p.m.	Mountain 6:30 p.m.	Pacific 5:30 p.m.
----------------------	----------------------	-----------------------	----------------------



Annamary Dickey, winner of last year's "Metropolitan Auditions" (NBC, Sun.), is a new Met soprano



—J. Abresch

New Italian coloratura at the Metropolitan this year is Hilde Reggiani, former South American diva

Tra-la-la and Mi-mi-mi

By Leonard Lieblich

THE annual concourse of sound, spectacle and society which the New York almanac records at this time of year is here again, to stay for the next sixteen weeks. That is another way of saying that the Metropolitan Opera House reopened its doors on Monday evening, November 27. (Writers rarely remain factual when they talk about that institution; its musical glamour and Golden Horseshoe seem ever to prompt purple description.)

Yes, glamour is still the chief characteristic of the Metropolitan. However, democracy too is not far away, for directly under the Golden Horseshoe the standees pack a serried circle; and outside the house a multitude of curious plebes gape at the fashionables as they step from their limousines and are flashed by the photographers. Meanwhile society reporters note what Milady wears and by which Mygent she is accompanied.

Recent lean financial years wobbled the Metropolitan a bit occasionally, but always salvaging ways and means were found. Not only New York helped but also the rest of the country, for the great opera house has long been regarded as belonging not alone to New York but to all of America.



—Daguerr

Alexander Kipnis, Russian-American basso, will be heard with the Met for the first time this season

Edward Johnson, in his fifth season as general manager, is doing his work well, brilliantly preserving the high standards of former years. Best of all, he has admitted many Americans to his singing-roster. If he were also to produce at least one American opera each year, his batting average would be an even 1,000.

All the old favorites are in the projected casts and repertoire. A score or so of new vocalists have been added (including the young Audition winners, Annamary Dickey and Mack Harrell) and seven long-neglected operas will be revived. Warmly welcome, too, is the return of tenor Lauri-Volpi, so regrettably absent from the Metropolitan for a number of years.

To radio listeners in every section of America the Metropolitan's reopening is doubly welcome. As in other years, the Saturday afternoon broadcasts will continue throughout the season, giving listeners as complete a repertoire of grand opera as the New York socialite who steps into his Golden Horseshoe box one evening a week.

On, then, with the show, and may it shine as brightly as ever for the ticket-buyers and the lucky gratis listeners over the air!

Speaking Up

By V. Vidal

BEGINNING with this issue, "The March of Music" early each month will list its choice of the ten most interesting musical radio events heard until the time of going to press. This does not necessarily mean that programs not listed are not worthy of praise. However, at least eight or ten stand so far above the others that they deserve being marked out for special notice. Doubtless many readers will disagree with our choices. But it should be remembered that not all of the people agree all of the time on every subject, and particularly on music. We have endeavored to take all tastes into consideration and to be as fair as possible in our choices. This month's selections follow:

The Music Hall of the Air—Rachmaninoff. Piano Concerto Cycle, with Henrietta Schumann as soloist. Special mention might be made of the first air performance of the Rhapsody on a Theme by Paganini.

The concert of Toscanini's Beethoven Cycle which included the "Pastorale" and "Fifth" symphonies.

The Beethoven Septet in E Flat as played by Toscanini.

Paul Robeson's singing of Earl Robinson's stirring "Ballad for Americans."

Helen Traubel's magnificent performance of the Immolation Scene from Wagner's "Goetterdaemmerung," with the New York Philharmonic.

Jascha Heifetz' Ford appearance.

The first "Friends of Music" concert, particularly the Brahms viola quintet.

The interesting debut of Hilde Reggiani, new soprano of the Metropolitan Opera, on the Alfredo Antonini La Rosas Hour (WOR).

Jaromir Weinberger's "Variations on Under the Spreading Chestnut Tree."

Henry W. Gilbert's "Overture on Negro Themes" as played by the New York Philharmonic under John Barbirolli.

"Die Meistersinger von Nuremberg"

This Week's Opera

Saturday, December 2, The Metropolitan Opera Company will present Richard Wagner's "Die Meistersinger von Nuremberg" on NBC at 1:30 p.m. EST, 12:30 p.m. CST, 11:30 a.m. MST, 10:30 a.m. PST.

THE CAST:

EvaIrene Jessner
MagdaleneKarin Branzell
WaltherCharles Kullmann
Hans Sachs.....Friedrich Schorr
BeckmesserWalter Olitzki
DavidKarl Laufkoetter
PognerEmanuel List
ConductorErich Leinsdorf

Beckmesser, who criticizes his departure from vocal and poetical rules and brings about his rejection.

However, venerable and benign Hans Sachs, the famous cobbler-poet (also in love with Eva but resigned because of his age to see her marry youth) takes up Walther's cause and invites him to his home. During the night Walther dreams the melody of a beautiful song, which Sachs helps him to formulate and correct. The manuscript is left on Sachs' desk and the interloping Beckmesser steals it. At the contest he sings the song as his own, forgets and bungles it lamentably, and the hooting



—DeBellis

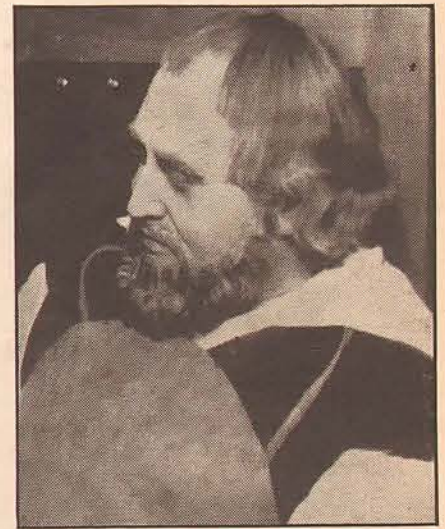

The Metropolitan Opera opens its radio season this Saturday (NBC) with a broadcast of "Die Meistersinger von Nuremberg." Stars who will be heard include Friedrich Schorr (right) as Hans Sachs; Irene Jessner (l.) as Eva

WAGNER is not credited with any special sense of humor in his conversation or literary efforts (he wrote a small library of essays), but when he fashioned the libretto of his "Meistersinger" he created in grand opera a comic classic as immortal as Shakespeare's "Merry Wives of Windsor" in the realm of drama.

His John Falstaff is no funnier than Wagner's Sixtus Beckmesser, and the characters are similar also because both fell victims to their own vanity.

Melodious "Meistersinger" had its premiere at Munich in 1868 and was an instantaneous success. Its summarized story (obliging commentator Milton Cross fills in with details for radio listeners) concerns chiefly Hans Sachs, Walther von Stolzing, Beckmesser, and Eva, daughter of the rich Nuremberg (sixteenth century) goldsmith, Pogner.

Walther, a cavalier, falls in love at first sight with Eva, whom he sees in church. She is to be the bride of the successful competitor in the public contest of the Minnesingers to take place at the Feast of St. John. The enamored youth enters the contest, but at the preliminary audition, in the same church where he met Eva, incurs the jealous opposition of

populace chases him from the scene. Then Walther steps forward, delivers the "Prize Song" perfectly and wins the contest and the hand of the lovely Eva. A minor character helpful to Walther is David (apprenticed to Sachs), who loves Magdalene (maid to Eva) and their romance ends happily.

It is an open secret that in the figure of Beckmesser Wagner satirized those music critics of his day whose pedantic conservatism made them oppose his new, radical style of creation and intrigue against his success.

Hardly a German operatic baritone of note has failed to try the role of Sachs, one of the most appealing ever written, and Friedrich Schorr, who sings the role today, is among the best. Nearly every celebrated German tenor has fulfilled his ambition to interpret Walther. The role of Eva is small but altogether sympathetic and entrancingly lyrical. Walter Olitzki, making his American debut today as Beckmesser, has won renown abroad for his particularly sharp characterization of that unhappy suitor. Young Erich Leinsdorf conducts the performance in place of the late Artur Bodansky, who died November 23. —Leonard Lieblich.

SELECT A RADIO GIFT

FOR CHRISTMAS



Radio stars by the score have discovered that radios make perfect Christmas gifts. Above, Mother and Father Barbour (Minetta Ellen, J. Anthony Smythe) of "One Man's Family" (Sun., Thur.) consider console for "Family"



Wise listeners, upon looking over the parade of radios pictured on these pages, will also choose radios for grand, worth-while Christmas gifts. Al Pearce (CBS, Wed.) and his songstress, Marie Greene, chose this Majestic



Erno Rapee (right) of "Radio City Music Hall" (NBC, Sun.) tries out this big ten-tube radio-phonograph RCA set—for the family, perhaps?



Seeking a personalized Christmas gift, Frank Black (right), "Cities Service Concert" maestro (NBC, Fri.), likes this midget table model



Impressed with the usefulness of a portable, Lucille Manners, star of "Cities Service Concert," listens to a compact pick-me-up set

THIS is going to be a big Christmas, perhaps the biggest we've seen for a long time. Things are looking up. Even some Republicans are optimistic. But even if more money is spent on gifts this year, most of it will be spent wisely. We have learned in recent lean years to give useful gifts, things which represent a good investment in utility and pleasure as well as an expression of good-will. So why not give a radio this Christmas? No one has to be convinced any more what vast pleasure and profit comes from a radio receiver.

We might tell you, though, about some of the many new features, styles and trends which are bringing radio reception closer to perfection right now, this Christmas, than was considered possible a few years ago. There is, of course, push-button tuning which is now practically a radio fixture. No longer the exasperating fiddling with dials to bring in your favorite stations. You simply push the button

with the call letters printed on it and there is the station, tuned quickly and accurately. Now wouldn't grandmother, who doesn't see so well and can't always remember where to get that serial, appreciate that luxury? If you want to go even further in tuning convenience, you can have the remote-control attachments that make operation of the set from other parts of the house possible. Now, too, you can have your program pre-tuned by clock-control twenty-four hours in advance, so that when the time comes for one of the programs you wanted the set turns itself on—and presto! there's your program. One of the greatest considerations in the new models is the progressive beauty of build and finish. The discriminating housewife doesn't have to chide friend husband about the radio's lack of furniture harmony. You can have fine matched woods, molded plastics, shining metal, glass, and colors to match any room decoration. One of the biggest of revolutions is the

boom of midget sets and portables. They make fine gifts to fit a moderate budget. The children can have a miniature in their room to serve their own program tastes. Big brother can listen to the ball games all afternoon without disturbing mother's serial listening in the living-room. Those portables have a thousand and one uses—for mother's kitchen, for sister on a school outing, for father to get news while he shaves or to check up on current events in the office.

This radio section is planned as the first in an annual holiday series. The pictures on these pages are not an all-inclusive display. They are simply presented as a general sample, representative of a wide variety of sets manufactured by different companies, to give you an idea of the broad and attractive field of selection. If there are any questions, Radio Guide will be glad to answer your queries insofar as is possible.



Pilot—Model T-1764. 7 tubes, 3 bands, push-button tuning, walnut. \$89.50

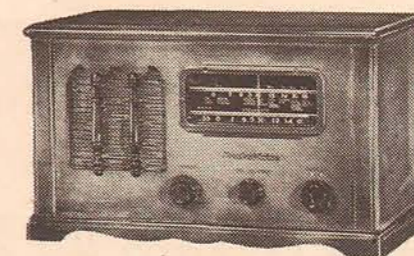

Stromberg-Carlson—Model 410-J. 5 tubes, two bands, Early American maple. \$42.50

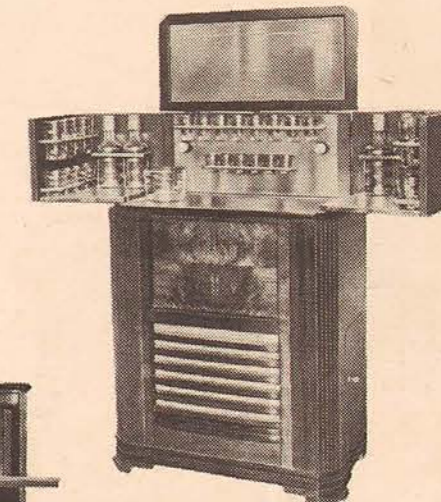

Radiobar—Model U-100. Walnut cabinet complete with glassware, radio chassis to be supplied by dealer. \$135

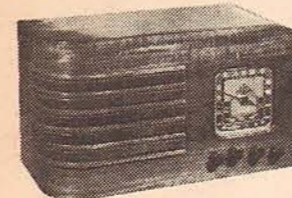

Fada—Model 68T. 6-tube superhet, two bands, walnut. \$34.95

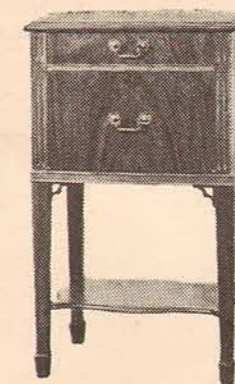

Stromberg-Carlson—Model 411-PF. 5 tubes, radio-phonograph. \$99.50

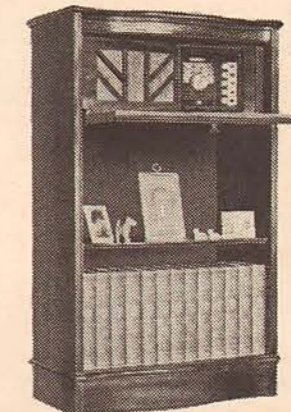

Zenith—Model 6D455. 5-tube superhet, Wavemagnet aerial, 4-inch dynamic speaker. \$39.95

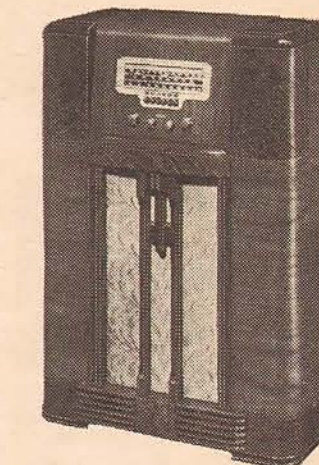

Motorola—Model 72C. 7-tube superhet, 3 bands, 10-inch speaker, push-button tuning. Price, \$59.95

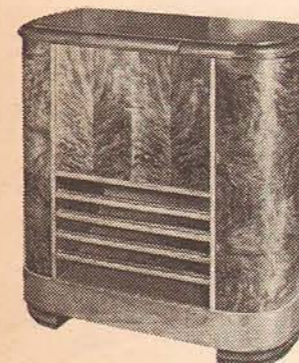

Crosley—Model 639M. 6 tubes, radio-phonograph with automatic record-changer. \$114.50



Stromberg-Carlson—Model 450-M. 11 tubes, 3 bands, motor tuning, Bi-focal Tuning Eye, Acoustical Labyrinth. \$175



Farnsworth—Model AT-15. 5-tube superhet, Built-In-Tenna; push-button tuning, 5-in. dynamic speaker

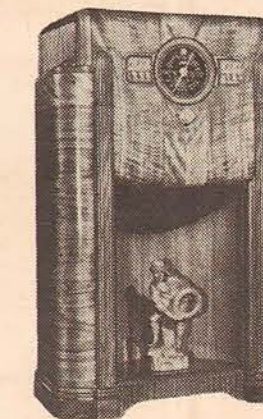

Zenith—Model 10S470. 10-tube superhet, Wavemagnet aerial, 12-inch speaker, 3 bands. \$89.95

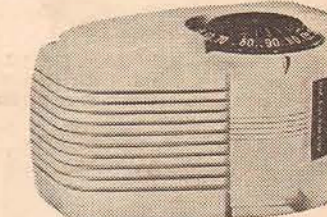

Allied—Model A10801. 5 tubes, Built-in Air Magnet, ivory finish (also in walnut, onyx). \$11.45

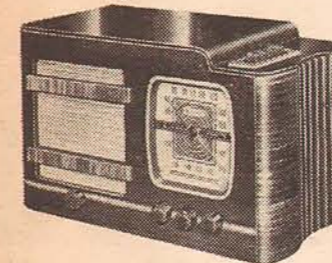

Sentinel—Model 203ULT. 6-tube superhet, built-in loop aerial, push-button tuning, wood or bakelite finish. \$29.95

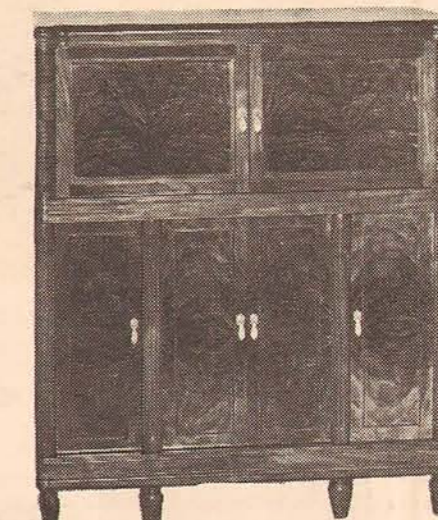

RCA-Victrola—Model U-46. 12-tube superhet, 3 bands, electric tuning, automatic record-changer and turntable. \$325

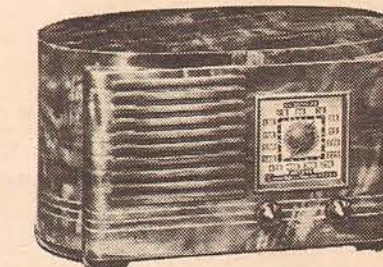

Emerson—Model CV-316. 5 tubes, Miracle Tone Chamber, loop antenna, standard broadcast band. \$22.95

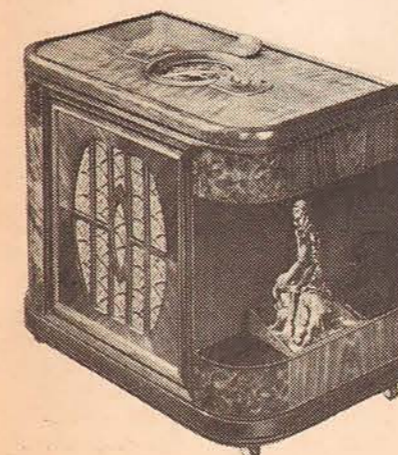

Zenith Chairside—Model 8S451. 8-tube superhet, Wavemagnet aerial, 3 bands, automatic tuning, 8-inch speaker. \$79.95

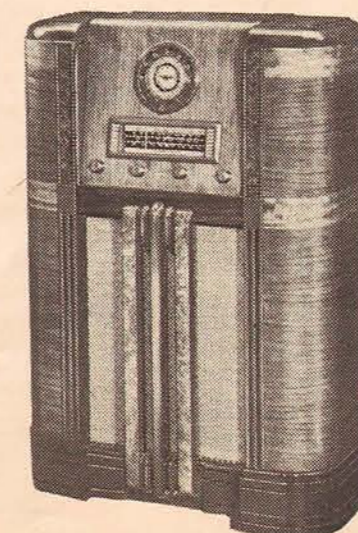

Motorola—Model 82A. 8-tube superhet, two bands, 12-inch speaker, self-tuning, electric clock. \$99.95

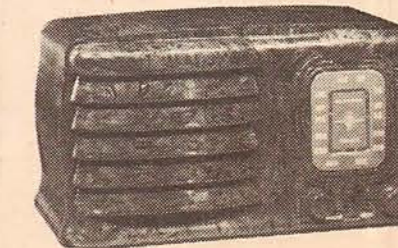

Automatic—Model 400. 5 tubes, built-in antenna, vernier illuminated dial, walnut bakelite cabinet. Price, \$9.95

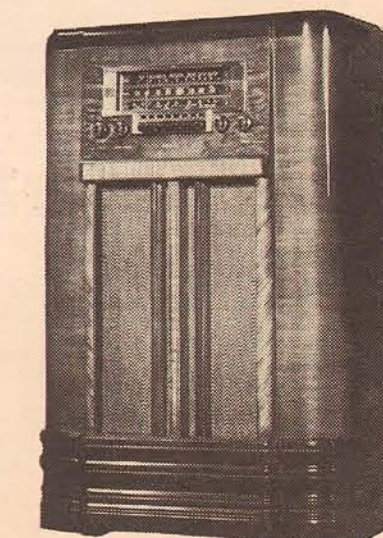

RCA Victor—Model K-80. 8 tubes, 3 bands, push-button tuning, metal tubes, 12-inch speaker. \$69.95

(CONTINUED)

(Continued)



Stromberg-Carlson—Model 430PF. Nine-tube superhet with two tuning ranges, Salem chest cabinet, radio-phonograph. Price is \$225

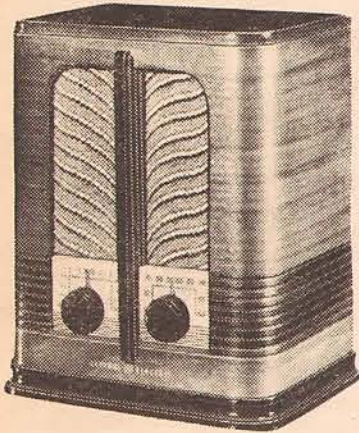

General Electric—Model H-530. Five-tube table model for standard broadcasts with built-in aerial, cabinet of walnut veneer

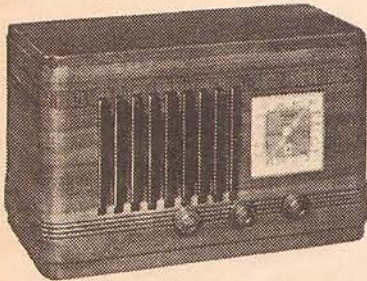

Pilot—Model T-1164. A five-tube superhet table model with three broadcasting bands. The cabinet is made of walnut, set requires outside aerial. Price, \$39.95



Continental—Model 399-6M. This is a six-tube superhet table model housed in a wood cabinet. It has two tuning bands, built-in loop-style aerial. Price, \$26.95

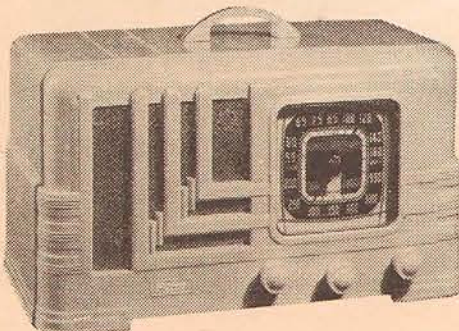

Fada—Model L-96V. Five-tube superhet with a self-contained loop-type aerial. Fitted with handle, may be used anywhere. Ivory cabinet. Price, \$22.95

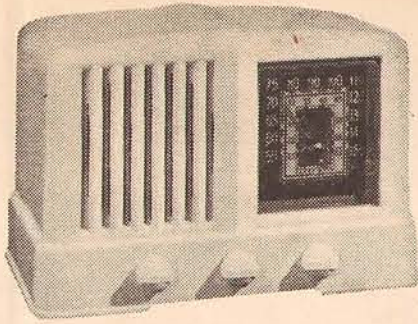

RCA-Victor—Model 46X12. A five-tube superhet with built-in loop-type aerial, no ground. Ivory plastic cabinet. Price, \$22.95

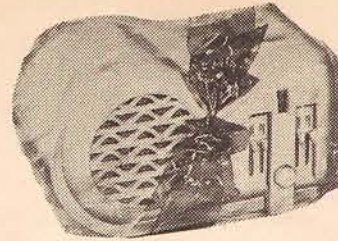

Stewart-Warner — Model Senior Varsity. Seven-tube table set manufactured in all school colors



Crosley—Model B5549A. Battery or AC-DC radio-phonograph, combining five-tube superhet receiver with spring-wound record-player. Volume control knob regulates both. \$39.95

Stewart-Warner Air Pal comes in a plastic ivory or walnut cabinet with built-in antenna, six tubes, two tuning bands



In the new Philco floor models, the old style aerial with wires leading all over the room has given way to a new, built-in type of aerial which eliminates the need for any visible wires

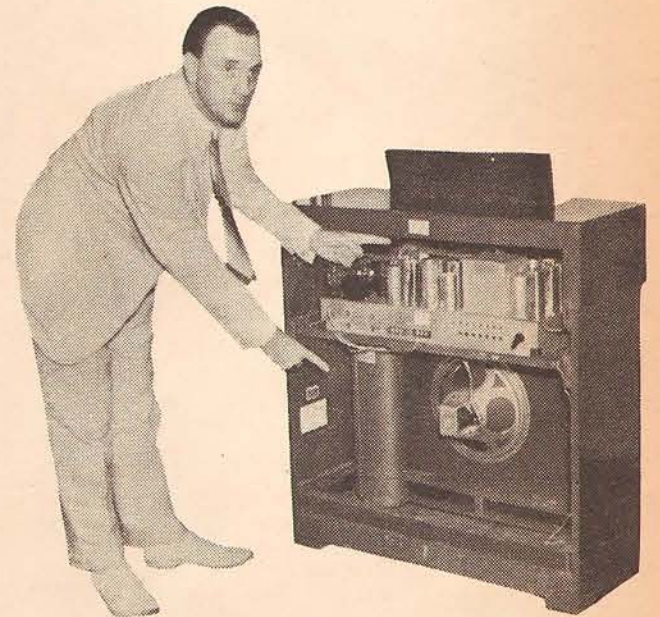

William F. Grinditch, Philco vice-president, points out built-in super aerial feature of 1940 Philco pictured at left. This view also shows the sturdy Philco chassis

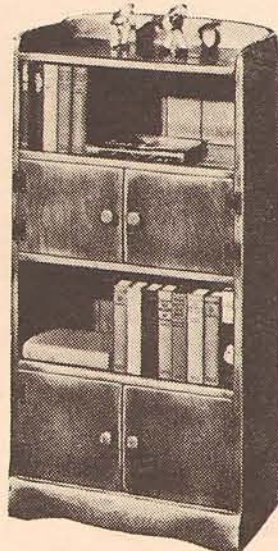

Silvertone—Model 6493. 7-tube superhet, 2½ tuning bands, push-button tuning, solid maple bookcase cabinet

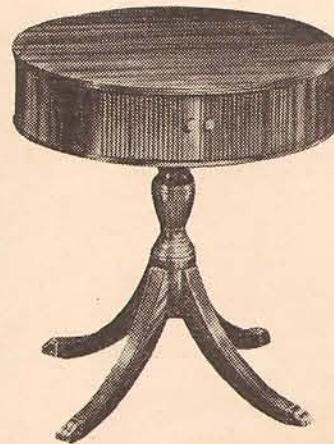

Silvertone—Model 6491. Six-tube superhet, 6-inch speaker, airplane dial, authentic Duncan Phyfe style cabinet

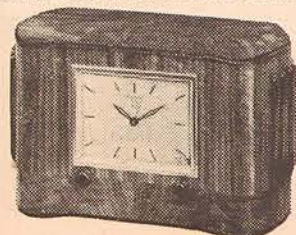

Kadette Radio Clock. Electric clock, which can be set to automatically tune 5-tube radio. \$29.95



Delco—Model R-1157. Six tubes, two tuning bands, metal tubes, illuminated glass dial, automatic tuning, self-contained aerial, walnut veneer cabinet. \$35.95

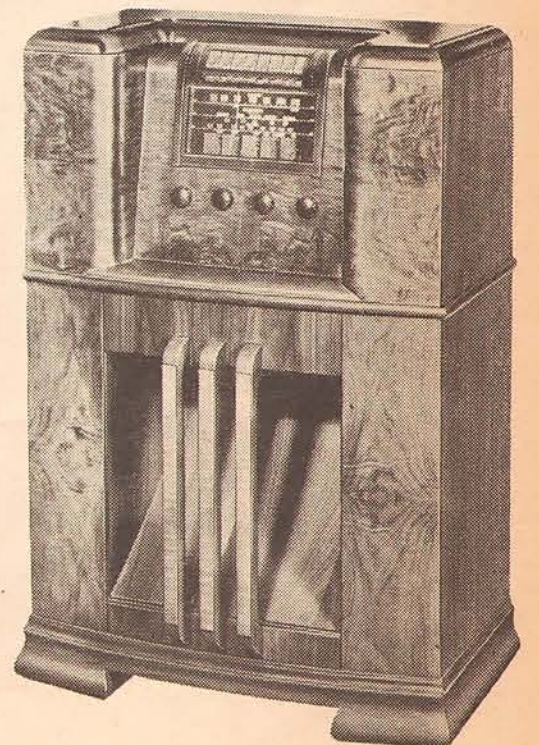

Crosley—Model 819M. Eight-tube superhet, three tuning bands, three-position tone control, Magnetune station selector, walnut console. \$69.95



Delco—Model R-1160. Nine-tube superhet with three tuning bands, automatic tuning, loop-type aerial, television and phonograph adaptors. Walnut wood cabinet. Price, \$89.95

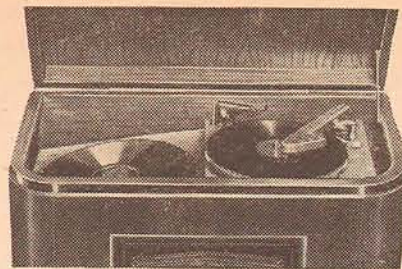

Top view of phonograph on Midwest's Model CP 17-tube radio set, showing record-changing device attached. Combination price, \$129.50



Detrola—Model 3201. Five-tube superhet with two and a half tuning bands. Walnut cabinet has carrying handle. Price: \$22.50

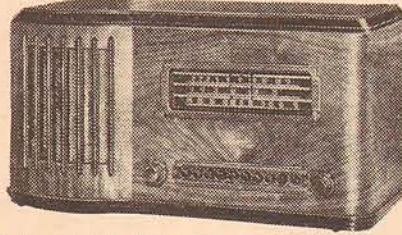

Majestic—Model 360. Six-tube superhet with automatic tuning; three wave bands. Table cabinet of walnut; inside phantom antenna. Price: \$42.95

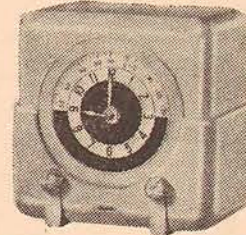

Majestic—Model 5T. Five-tube superhet with a synchronous clock built into ivory cabinet furnishing time for listeners. Loop aerial. Price, \$25.95

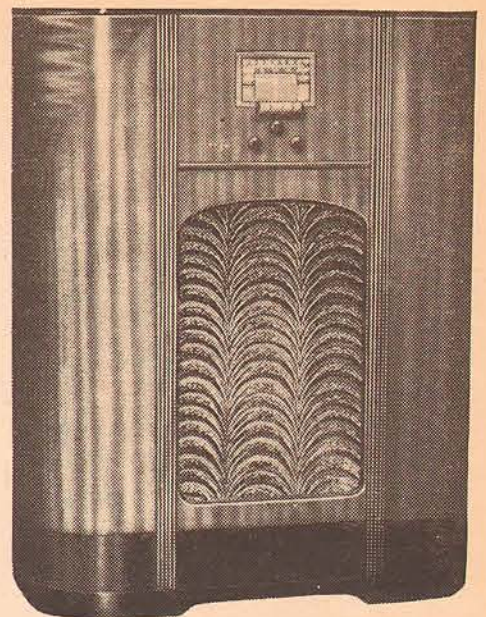

General Electric—Model H-625. Six-tube superhet with automatic tuning, built-in Beam-o-scope aerial. Has two tuning bands, automatic volume control. Walnut cabinet

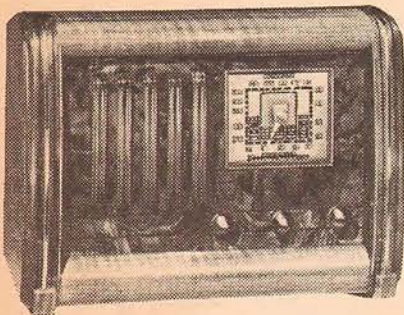

Emerson—Model CS-317. Six tubes with ballast and two tuning bands, loop antenna, cabinet built of walnut wood. Price, \$39.95



RCA—Model U-10. Five-tube combination radio-phonograph with automatic tuning, built-in aerial. Cabinet is walnut veneer. Price, \$39.95

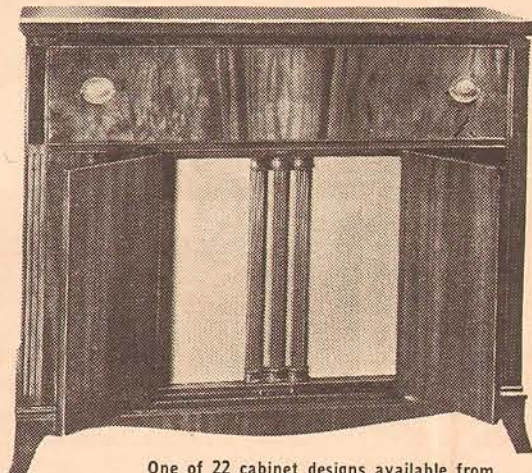

One of 22 cabinet designs available from E. H. Scott. Price and set specifications will vary with individual customer demand as Scott radios are custom-built to order

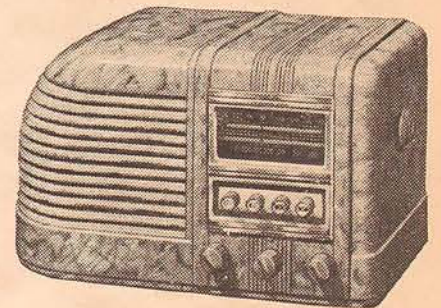

Continental—Model 398-6M. Six-tube superhet table model in an onyx cabinet with two tuning bands, built-in loop-type aerial. Is available in walnut, also ivory. Price: \$22.95

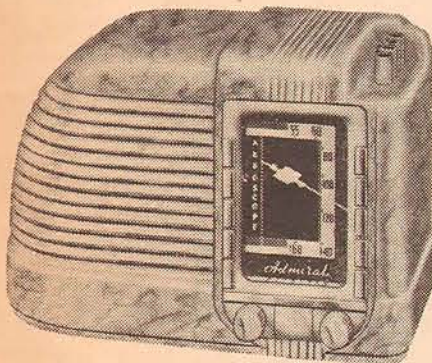

Continental—Model 373-5R. A five-tube superhet table model in onyx bakelite, walnut or ivory; built-in loop-type aerial. Price: \$17.95

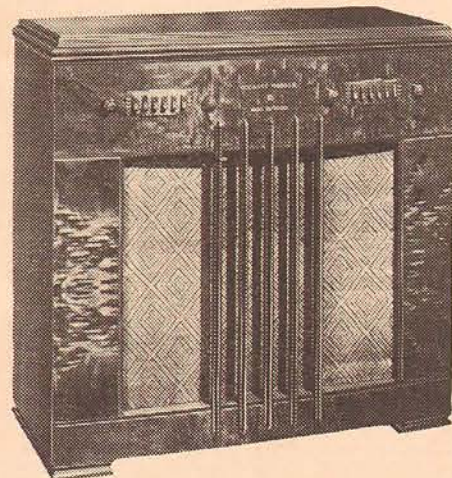

Stewart-Warner—Model O1-6C9. Eight-tube superhet with eight tuning bands, automatic tuning. Phonograph combination boasts record-changer and set has built-in antenna, television channel



Kadette—Model L-41. A five-tube radio-phonograph combination portable with AC-powered motor. It has striped cloth case, enclosed loop aerial. Price: \$34.95

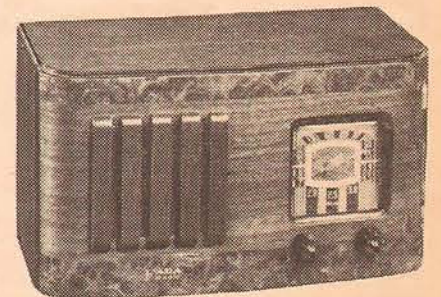

Fada—Model 52-T. Five-tube superhet with two tuning bands, built-in antenna. A table model in a walnut wood cabinet with burl "dinoc" borders. Price: \$19.95

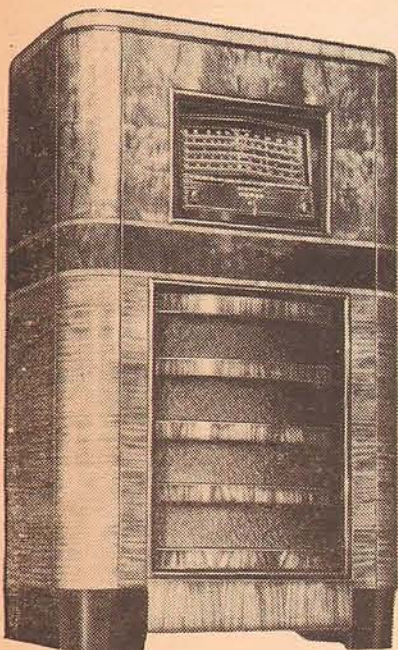

Midwest—Model CP. Seventeen-tube superhet with built-in aerial and ground, five tuning bands, automatic tuning, phonograph combination (see above). Price, \$129.50

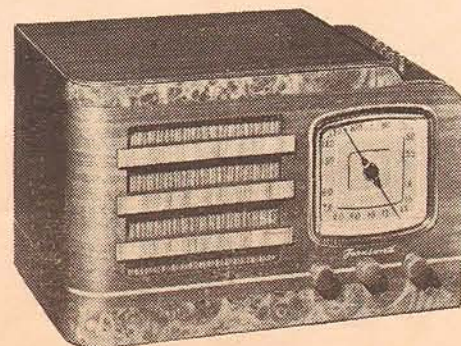

Farnsworth—Model AT-23. Six-tube superhet with two wave bands, automatic tuning and Built-In-Tenna. A table model, this set is housed in walnut veneered cabinet with rich maple inlays

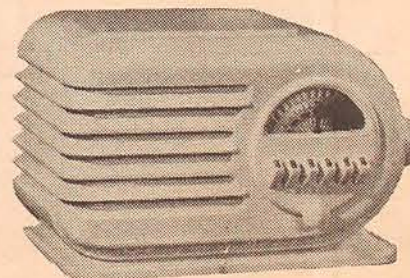

Delco—Model R-1155. A six-tube table model with plastic ivory cabinet of a streamlined model. Its loop-type aerial is built into the cabinet. Price: \$19.95

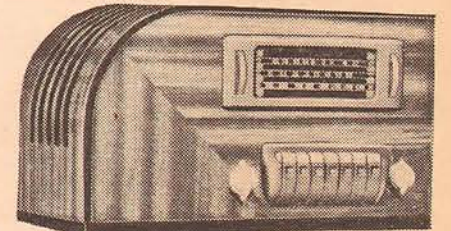

General Electric—Model H-640. Six-tube superhet with three tuning bands, built-in Beam-o-scope aerial and touch tuning. This is a neat, streamlined table model

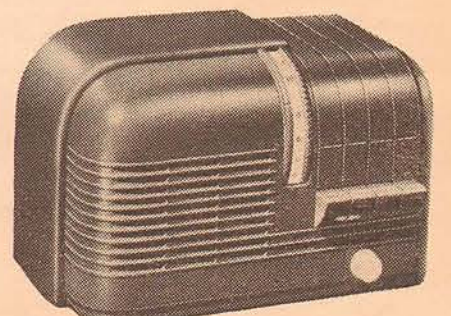

General Electric—Model H-510U. A five-tube superhet table set in walnut, ivory or onyx plastic cabinet with two tuning bands, rotor dial and an attached antenna

European News in English

Daily		Morning		
EST	CST	CITY	STATION	DIAL
4:00 a.m.	3:00 a.m.	London	GSB	9.51
4:30 a.m.	3:30 a.m.	Berlin	DJB	15.20
5:45 a.m.	4:45 a.m.	London	GSG	17.79
6:00 a.m.	5:00 a.m.	Paris	TPB3	17.85
6:30 a.m.	5:30 a.m.	London	GSG	17.79
7:45 a.m.	6:45 a.m.	Berlin	DJB	15.20
8:15 a.m.	7:15 a.m.	London	GSV	17.81
8:30 a.m.	7:30 a.m.	Berlin	DJB	15.20
10:55 a.m.	9:55 a.m.	Rome	2R06	15.30
11:00 a.m.	10:00 a.m.	London	GSV	17.81

Daily		Afternoon		
12:30 p.m.	11:30 a.m.	London	GSI	15.26
1:00 p.m.	12:00 noon	Berlin	DJB	15.11
1:18 p.m.	12:18 p.m.	Rome	2R04	11.81
2:00 p.m.	1:00 p.m.	London	GSP	15.31
3:00 p.m.	2:00 p.m.	Berlin	DJB	15.11
3:50 p.m.	2:50 p.m.	London	GSD	11.75
4:15 p.m.	3:15 p.m.	Berlin	DXB	9.61
4:45 p.m.	3:45 p.m.	London	GSD	11.75

Daily		Evening		
6:00 p.m.	5:00 p.m.	Berlin	DJD	11.77
6:30 p.m.	5:30 p.m.	London	GSD	11.75
6:45 p.m.	5:45 p.m.	Berlin	DXB	9.61
7:00 p.m.	6:00 p.m.	Moscow	RAN	9.60
7:25 p.m.	6:25 p.m.	Berlin	DXB	9.61
(ex. Sat.)	(ex. Sat.)			
7:30 p.m.	6:30 p.m.	Budapest	HAT4	9.125
(ex. Sat.)	(ex. Sat.)			
7:30 p.m.	6:30 p.m.	Rome	2R03	9.63
7:30 p.m.	6:30 p.m.	London	GSD	11.75
7:45 p.m.	6:45 p.m.	Madrid	EAQ	9.86
8:03 p.m.	7:03 p.m.	Paris	Paris	9.68
8:15 p.m.	7:15 p.m.	Berlin	DJD	11.77
9:45 p.m.	8:45 p.m.	London	GSC	9.59
10:30 p.m.	9:30 p.m.	Berlin	DXB	9.61
11:00 p.m.	10:00 p.m.	London	GSC	9.58
11:30 p.m.	10:30 p.m.	Paris	Paris	9.68
12:15 a.m.	11:15 p.m.	Paris	Paris	9.68
1:15 a.m.	12:15 a.m.	London	GSB	9.51
3:00 a.m.	2:00 a.m.	London	GSB	9.51
3:00 a.m.	2:00 a.m.	Moscow	RV96	15.18

Daily Programs, Sat., Dec. 2, through Fri., Dec. 8

The programs listed here are those broadcast daily at the same time. Exceptions are indicated.

EST	City	Program	Station
6:15 a.m.	China	News (English): XGOY (11.9)	
6:30 a.m.	Saigon	News (English): Radio Saigon (6.116 and 11.78)	
7:30 a.m.	Delhi	News (English): VUD2 (9.59)	
7:30 a.m.	(ex. Sun.)	Melbourne—War news from Australia: VLR (9.58)	
8 a.m.	Berlin	Variety program for North American listeners: DJB (15.20)	
8:30 a.m.	Tokyo	News (English): JZJ (11.8)	
9 a.m.	China	News and talks in English: XGOY (11.90) XPSA (7.01)	
10:30 a.m.	Saigon	News (English): (11.78)	
12 noon	Panama	International Hour: HP5G (11.78)	
12:45 p.m.	Guatemala	Marimba band: TGWA (15.17)	
3 p.m.	Rome	Evening concert with English announcements: 2R06 (15.30) 2R04 (11.81)	
3:15 p.m.	London	Talk on England during war times: GSP (15.31)	
6:15 p.m.	Lisbon	Variety program from Portugal for North America: CSW7 (9.74)	
6:15 p.m.	Martini	News (English): (9.72)	
6:30 p.m.	Panama	News (English): HP5A (11.7)	
6:47 p.m.	(ex. Sun.)	Philadelphia—Commentaries from Europe: WCAB (9.59 or 6.06)	
7 p.m.	Moscow	News, talks and music from Soviet Russia for listeners in North America: RAN (9.60) RRI (15.04) RV96 (6.03)	
7 p.m.	(ex. Sat.)	Budapest—Program from Hungary for North America: HAT4 (9.125)	
7 p.m.	Belgrade	Program for North America from Yugoslavia: YUG (15.24) YUE (11.74)	
7:30 p.m.	Rome	"American Hour" for listeners in North America: 2R03 (9.63) 2R04 (11.81)	
7:30 p.m.	Berlin	Interesting events of the day in recorded form: DJD (11.77) DXB (9.61)	
7:45 p.m.	Madrid	Special North American program from Spain: EAQ (9.86)	
8 p.m.	Paris	Talks, plays, music and news for North America: (9.68 and 11.885)	
8 p.m.	Tokyo	Program for eastern North America from Japan: JZK (15.16)	
8:15 p.m.	Paris	English talk concerning current events in Paris: (9.68 or 11.885)	
9 p.m.	Panama	Symphonic concert with English announcements: HP5A (11.70)	
9 p.m.	China	Program in English for listeners in North America: XGOX (15.20)	
10 p.m.	Chile	American dance music and announcements in English: CB1180 (11.97)	
10 p.m.	(ex. Mon.)	Ecuador—Religious program in English: HCJB (12.46)	
12:03 a.m.	Tokyo	News (English): JZI (9.535)	
1 a.m.	Vancouver	News (English): CKFX (6.08)	
1:30 a.m.	Hsinking	English program from Manchukuo for North America: MTCY (11.775)	

Saturday, December 2

For programs broadcast daily see Daily Programs (Col. 1)	
8:45 a.m.	San Francisco—Interesting letters from the Orient and South Seas: KGEI (9.53)
3:15 p.m.	Turkey—News (English): TAP (9.465)
5:45 p.m.	London—Talk, "London Log": GSC (9.58)

On Short Waves

Edited by Charles A. Morrison

President, International DX'ers Alliance

Programs from foreign countries subject to change without notice

HOW TO HEAR TURKEY

ANKARA, the new capital of the Turkish Empire, built by the late energetic Kemal Ataturk, is the site of "Radio Ankara," 20,000-watt short-wave station of the Ottoman government. This station operates normally on two frequencies, namely, TAQ (15.195) and TAP (9.465). The first of these has recently been withdrawn from service due to interference with its programs caused by German station DJB (15.20), operating on almost the same frequency. TAP (9.465) relays Turkey's 120,000-watt long-wave station TAR week-days from 5:30 to 7 a.m., EST, Saturdays from 6:30 to 8:30 a.m., EST, Sundays from 5:30 to 7:30 a.m., EST, and daily from 11 a.m. to 4:30 p.m. EST. TAP (9.465), at the low-frequency side of the 31-meter band, slightly higher in frequency than Cuban station COCH (9.44), can only be located with delicate tuning since it is very close to a powerful code station which often partially covers its channel. TAP's aerial is omnidirectional, that is, it radiates equally in all directions without being beamed at any particular part of the world.

THE NEWS IN GENERAL: Sunday nights from 11 p.m. to 12 midnight EST, the following stations operate in a network: XEQQ (9.68), XEBT (6.00), XEWW (9.503), XEXA (6.175), XEUX (6.117), all in Mexico, and TGWA (9.685) and TGWB (6.41) in Guatemala. . . . The Cubans are moving again. COCX is at approximately 9.192, and COCQ on 6.395 megs, at present. . . . PZH (6.79), a good DX catch, at Paramaribo, Dutch Guiana, is on the air Tuesdays and Fridays from 5:40 to 8:40 p.m. EST, and on Sundays from 8:40 to 10:40 a.m. EST. . . . EAJ43 (7.49), operated by the Radio Club Tenerife at Santa Cruz de Tenerife, Canary Islands, and a main station of General Franco during the recent Spanish revolution, is still broadcasting nightly from 7 to 8 p.m. EST. . . . August Balbi of Los Angeles, California, writes that in addition to the regular overseas broadcasts from Tokyo, fully described in last week's Radio Guide, JVH (14.60) is being heard irregularly from 10 to 11 p.m. EST; JLT3 (15.325), nightly from 9 to 10:30 p.m. EST, and JVV3 (11.73), daily from 1:15 to 2:20 a.m. EST. . . . Norman Kriebel of Ambler, Pennsylvania, recently received a communication to the effect that CR6RC (11.74), a 50-watt station operated by the Radio Clube de Angola, Caixa Postal 229, at Luanda, Angola, Portuguese Africa, is now

6:40 p.m.	Budapest—Gypsy band: HAT4 (9.125)
8 p.m.	Berlin—Messages to home by British prisoners in Germany: DJD (11.77)
8:30 p.m.	Hawaii—Native music and songs from Honolulu: KQH (14.92)
9 p.m.	Berlin—Letter in English to home folks back in Iowa: DJD (11.77) DXB (9.61)
9:15 p.m.	Paris—Feature English program by Henri Berger: Paris Mondial (9.68 or 11.885)
10:15 p.m.	New York City—Recording of Army vs. Navy football game: WRCA (9.67)
12:30 a.m.	Nicaragua—DX program: YN3DG (13.9)
2 a.m.	Guatemala—DX program dedicated to the International DX'ers Alliance: TG2 (6.195)

Sunday, December 3

For programs broadcast daily see Daily Programs (Col. 1)	
1 p.m.	Vatican City—English talk and announcements: HVJ (15.12)
6 p.m.	Mexico City—"Mexican Hour": Music

"Radio Ankara," due east of New York City, is best received in the central and eastern states from approximately 3:00 to 4:30 p.m. EST, during which period it gradually builds up to peak strength just before sign-off. No special identification signal is employed by the station but a constant tone note is used as an interval signal. Both men and women announcers are on the station's staff and announcements are made in Turkish, French, German and English. A program of dance music, including many American selections, is broadcast daily from 3:30 p.m. EST to close-down. On Saturdays at 3:00 p.m. EST, an interesting English talk on Turkey and the Turkish peoples is broadcast. This is followed at 3:15 p.m. EST by the English Mail Bag program during which letters from English listeners in all parts of the world are read. Transmissions from "Radio Ankara" are still experimental in nature and reception reports are therefore eagerly welcomed. These should include an international reply coupon (to insure return postage for a reply) and should be addressed to the Correspondence Department, Radio Ankara, Ankara, Turkey.

on the air daily from 6:30 to 7:45 a.m. EST; Tuesdays, Wednesdays and Saturdays from 3:30 to 5 p.m. EST, and on Sundays from 9:30 a.m. to 1 p.m. EST. . . . I suggest you listen to: The lovely chimes concert broadcast each Sunday morning at 9 a.m. EST over Boston stations WRUW (15.13) and WRUL (11.79); the Asiatic Mail Bag program consisting of intensely interesting letters from listeners throughout the Orient and the South Seas broadcast Saturdays at 8:45 a.m. EST over San Francisco station KGEI (9.53). . . . The several short-wave stations in Manila, Philippines, have finally been straightened out as follows: KZIB (9.492 and 6.04), P. O. Box 440, Manila, power 1,000 watts, operates daily from 6:30 to 10 a.m. EST; KZRF, formerly KZEG (6.14), "Radio Philippino," Manila, operates daily in parallel with KZRM (9.57), daily from 5 to 9 a.m. EST, or later; KZRH (9.635 and 6.1), "The Voice of the Philippines," Manila, operates daily from 6 to 11:30 a.m. EST. . . . A new government station planned for Rangoon, Burma, has been assigned the following frequencies: 6.002, 6.047 and 9.59 megs. . . . Bob Hetzel of Milwaukee, Wisconsin, writes that a letter from E. H. Healey, manager of station XMHA (11.86), Shanghai, China, states that broadcasts are being made daily from 5 to 11 a.m. EST.

and orchestral music, songs and travel talks in English: XECC (7.38) XEWW (9.50)	
7 p.m.	Buenos Aires—Gala dance program: LRX (9.66)
7:15 p.m.	Guatemala—Band concert: TGWA (9.685)
7:15 p.m.	Budapest—Gypsy band: HAT4 (9.125)
7:45 p.m.	Rome—Opera: 2R03 (9.63) 2R04
8:30 p.m.	Rome—Interviews in English with celebrities visiting Rome: 2R03 (9.63)
8:30 p.m.	Tokyo—English talk about current Japanese activities: JZK (15.16)
10 p.m.	Hawaii—Native songs and music from Honolulu: JQH (14.92)

Monday, December 4

For programs broadcast daily see Daily Programs (Col. 1)	
12:45 p.m. (Mon., Thurs., Fri.)	New York City—Letters from everywhere: WNBI (17.78)
7:15 p.m.	London—Talk, "Background to the News": GSD (11.75) GSC (9.58)

Important Stations

(Megacycles or thousands of kilocycles shown)			
CSW7, Portugal	9.735	PCJ, Holland	9.59, 15.24
DJB, Germany	15.20	PHI, Holland	17.775
DJD, "	11.77	RAN, U.S.S.R.	9.60
DJL, "	15.11	RNE, "	12.00
DJN, "	9.54	RV96, "	6.03, 15.18
DXB, "	9.71, 9.61	SEF, Sweden	11.705
EAQ, Spain	9.86	SBT, "	15.155
EIRE, Ireland	17.84	TGWA, Guatemala	9.685, 15.17
	9.695		
GRX, England	9.69	TG2, Guatemala	6.195
GSA, "	6.05	VLR, "	9.58
GSE, "	9.51	WCAB, Philadelphia, Pa.	6.06, 9.59, 21.52
GSC, "	9.58	Pa.	
GSD, "	11.75	WCBX, New York City	21.57, 15.27, 11.83
GSE, "	11.86		9.65, 6.06
GSI, "	15.14		
GSP, "	17.79	WGEA, Schenectady, N.Y.	21.50, 15.33, 9.53
GSS, "	21.47	WGEO, Schenectady, N.Y.	21.57, 15.27, 11.83
GST, "	15.26		
GSJ, "	21.28		
GSO, "	15.18	WLWO, Cincinnati, Ohio	6.06
GSP, "	15.31		
GSV, "	17.81	WNBI, New York City	17.78
HAT4, Hungary	9.125		
HBL, Switzerland	9.34	WPIT, Pittsburgh, Pa.	21.54, 15.21
HBO, "	11.402		11.87, 6.14
HP5A, Panama	11.70	WRCA, New York City	9.67, 6.10
HP6G, "	11.78		
HVJ, Vatican City	15.12	WRUL, Boston, Mass.	11.79, 6.04
JZI, Japan	9.535	WRUW, Boston, Mass.	11.73, 15.13
JZJ, "	11.80		
JZK, "	15.16		
KGEI, San Francisco, Calif.	9.53, 15.33	XEWW, Mexico	9.50
KQH, Hawaii	14.92	XGOX, China	15.20
LRX, Argentina	9.66	XGOY, "	11.90
MTCY, Manchukuo	11.775	XPSA, "	7.01
	11.84	YUE, Yugoslavia	11.74
OLR4A, Bohemia	11.84	YUG, "	15.24
OZF, Denmark	9.52	YV5RN, Venezuela	5.04
OZH, "	15.32	2R03, Italy	9.63
PARIS MONDIAL, France	9.68, 11.885	2R04, "	11.81
	15.243	2R06, "	15.30
		2R09, "	9.67

8 p.m.	Rio de Janeiro—Brazilian program for North America, with typical music, travel talks and news: PSB (10.22)
8:30 p.m.	Rome—Letters from listeners in all parts of the world: 2R03 (9.63)
8:45 p.m.	Switzerland—Program for listeners in North America: HBL (9.34)

Tuesday, December 5

For programs broadcast daily see Daily Programs (Col. 1)	
6:15 a.m.	French Indo-China—Reading of English letters from all parts of the world: Radio Saigon (6.116 or 11.78)
4 p.m. (Tues., Thurs., Sat.)	English variety program from Lisbon: CSW7 (9.74)
5:45 p.m.	London—Talk, "In England Now": GSD (11.75) GSC (9.58)
7:15 p.m.	London—Talk, "Cards on the Table": GSD (11.75) GSC (9.58)
8:15 p.m.	Budapest—Royal Opera House Orchestra: HAT4 (9.125)
8:45 p.m.	Holland—Music, talks and humor in English: PCJ (9.59)
9 p.m. (Tues., Thurs., Sat.)	Costa Rica—Informal English programs from Amanda Cespedes Marin's parlor: T14NRH (9.69)
9:15 p.m.	Paris—English play: (9.68)

Wednesday, December 6

For programs broadcast daily see Daily Programs (Col. 1)	
5:45 p.m.	London—Talk, "Matters of Moment": GSC (9.58)
7:15 p.m.	Budapest—Budapest Radio Orchestra: HAT4 (9.125)
7:45 p.m.	Berlin—Press Review in English: DJD (11.77) DXB (9.61)
8:15 p.m.	Holland—Program of music and humor for North America: PCJ (9.59)
8:45 p.m.	Switzerland—Concert and variety program for North America: HBL (9.34)
9 p.m. (Wed., Sat.)	Costa Rica—English talks describing interesting spots in Costa Rica: T1PB (9.61)
10:15 p.m.	Guatemala—Opera, "Don Pascuale": TGWA (9.685)
11:30 p.m.	London—Talk, "Matters of Moment": GSC (9.58) GSD (11.75)

Thursday, December 7

For programs broadcast daily see Daily Programs (Col. 1)	
4 p.m.	Boston—Interesting talks by young people of all nationalities: WRUL (11.79)
4 p.m.	Schenectady—Science Forum: WGEA (9.53) WGEA (15.33)
7:15 p.m.	London—Talk, "Background to the News": GSD (11.75) GSC (9.58)
7:30 p.m.	Budapest—Gypsy band: HAT4 (9.125)
9 p.m.	Berlin—Letter in English to home folks back in Iowa: DJD (11.77) DXB (9.61)
9:45 p.m.	Guatemala—Popular Latin orchestral music: TGWA (9.685)
12:40 a.m.	Tokyo—English talk about current happenings in Japan: JZI (9.535)

Friday, December 8

For programs broadcast daily see Daily Programs (Col. 1)	
4 p.m.	Buenos Aires—News and Brazilian music: LRA5 (17.83) LRA1 (9.69)
5:45 p.m.	London—Talk, "In England Now": GSC (9.58)
7:15 p.m.	Budapest—Hungarian folk-lore songs: HAT4 (9.125)
7:45 p.m.	Rome—Guest Star Appearances: 2R03 (9.63) 2R04 (11.81)
8:15 p.m.	Rome—Talk in English about current events in Italy: 2R03 (9.63) 2R04 (11.81)
10 p.m.	Guatemala—Comedy, "Otra Vez el Diablo": TGWA (9.685)
11 p.m.	Mexico—Variety hour in English for listeners in United States: XEXA (6.175)
11 p.m.	Schenectady—Messages and greetings to members of the Byrd Antarctic Expedition: WGEA (9.53)

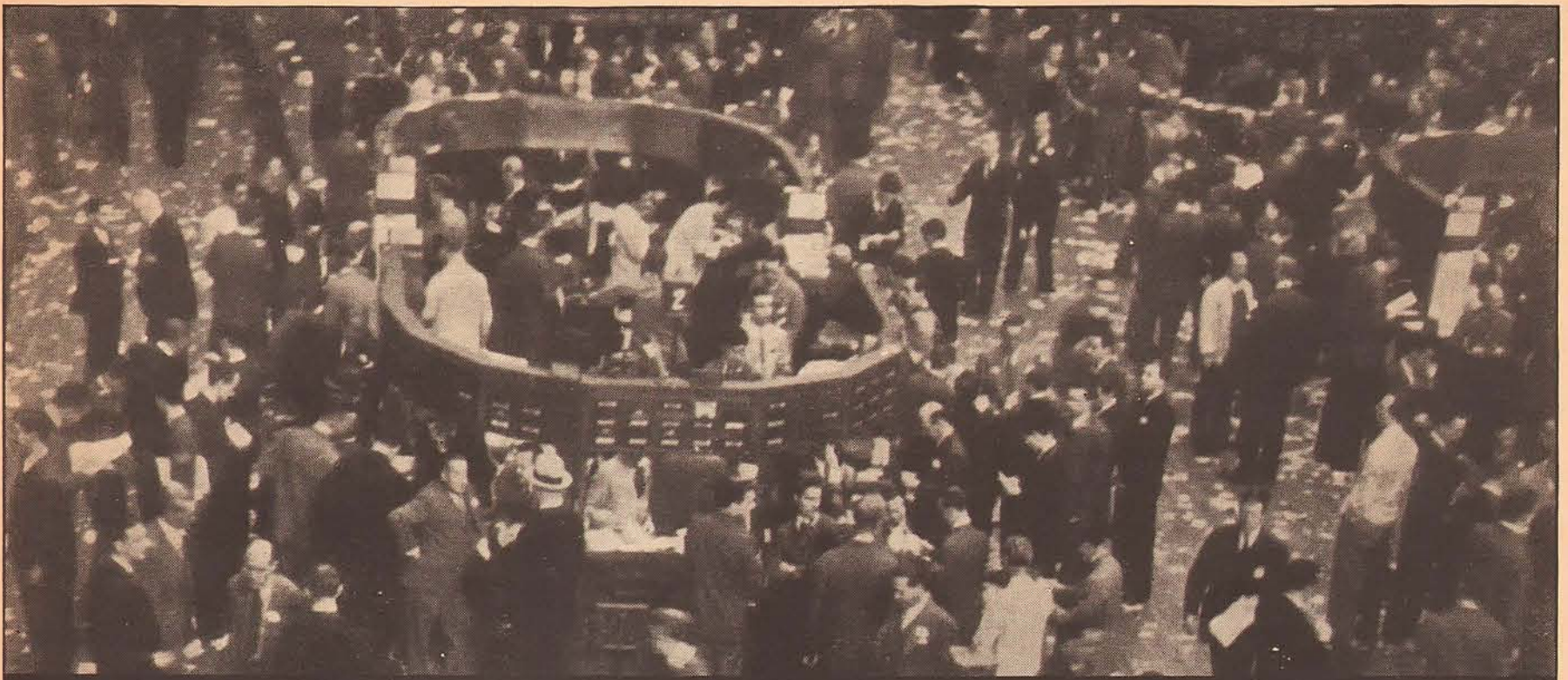

LISTENING TO LEARN

—International

Background for Listening

Saturday, December 2

Art for Your Sake, NBC.

Dr. Myers turns this week to the life and works of the famous French historical painter, Eugene Delacroix, leader of the Romantic school. Delacroix produced more than 800 oil paintings, 1,500 water colors and crayons, and a number of excellent etchings. He executed a number of large pictures for Parisian churches and the historical museum of Versailles; his murals, excelled only by those of Rubens and Veronese in grandeur of color and composition, were executed between 1822 and 1855. His first exhibited work (1822), "Dante's Bark," aroused the anger of his teacher, Guerin, and created a sensation by its radical departure from the dominant classicism of French painting, and until his death he was the target of academicians and critics.

Eastern 7:30 p.m.	Central 6:30 p.m.	Mountain 5:30 p.m.	Pacific 4:30 p.m.
----------------------	----------------------	-----------------------	----------------------

Sunday, December 3

Pilgrimage of Poetry, NBC.

For this broadcast Ted Malone takes us to 36 W. Ninth Street, New York City, home of Elinor Hoyt Wylie, whose sudden death in 1928 deprived America of one of its most promising writers. Mrs. Wylie was a perfectionist in word and form. She contributed literary reviews to magazines, and for a time was an associate editor of "Vanity Fair." With "Nets to Catch the Wind," her first volume, she won the Julia Ellsworth Ford Prize in poetry in 1921. Her subtle and often ironic fancy is shown in three books of verse that followed: "Black Armour" (1923), "Trivial Breath" (1928) and "Angels and Earthly Creatures," which was published after her death.

Eastern 1:00 p.m.	Central 12:00 noon	Mountain 11:00 a.m.	Pacific 10:00 a.m.
----------------------	-----------------------	------------------------	-----------------------

Democracy in Action, CBS.

The fourth program in this series of six on public health problems deals with the methods of research in discovering disease, its prevention and cure.

Eastern 2:00 p.m.	Central 1:00 p.m.	Mountain 12:00 noon	Pacific 11:00 a.m.
----------------------	----------------------	------------------------	-----------------------

The World Is Yours, NBC.

The Amazon River of South America is the master stream of the largest drainage area in the world. With its almost innumerable tributaries, several of them more than a thousand miles long, it dominates a vast territory from the Andes Mountains to the Atlantic Ocean. Vegetation along its banks is exceedingly rich and thick and restores itself so

Millions of dollars change hands on a busy day in the world's greatest trading-center, New York Stock Exchange, whose active young president will present his views on business and government on "America's Town Meeting," Thurs., NBC.

rapidly after attack that it has defied clearing. "The World Is Yours" turns to the Amazon this Sunday with an episode titled "Exploring the Amazon for Plants." Expeditions into Amazon country have been led by Theodore Roosevelt and Rafael Reyes, Colombian statesman, author, diplomat and general, who in his youth made extensive explorations in the upper Amazon forests.

Eastern 4:30 p.m.	Central 3:30 p.m.	Mountain 2:30 p.m.	Pacific 1:30 p.m.
----------------------	----------------------	-----------------------	----------------------

Monday, December 4

Frontiers of Democracy, CBS.*

The subject to be treated in today's broadcast is "Tomorrow's Fuel," a problem that raises several questions regarding use of resources we have.

Eastern 9:15 a.m.	Central 2:30 p.m.	Mountain 1:30 p.m.	Pacific 12:30 p.m.
----------------------	----------------------	-----------------------	-----------------------

Adventure in Reading, NBC.†

Attention is turned this week to highlights in the life and work of Edmund Spenser, author of the beautiful "Faerie Queen," with which most students are well acquainted. Spenser has been classed, after Shakespeare, with Chaucer and Milton and the greatest of English poets. His early works, especially "The Shepherd's Calendar" (1579), won him recognition as first among the English poets of the time, a time most responsive to poetry.

Eastern 2:00 p.m.	Central 1:00 p.m.	Mountain 12:00 noon	Pacific 11:00 a.m.
----------------------	----------------------	------------------------	-----------------------

Youth in Crisis, NBC.

The third and final program in this series, titled "Good Schools for All," points out the need for equal educational opportunities throughout America. The problem arises from the fact that some states have more children to educate and less money with which to do it than others.

Eastern 9:30 p.m.	Central 8:30 p.m.	Mountain 7:30 p.m.	Pacific 6:30 p.m.
----------------------	----------------------	-----------------------	----------------------

Tuesday, December 5

Folk-Music of America, CBS.*

The program this week is devoted to songs of the teamster. Although these hardy men spent more time cursing the draft animals and the chuck-holes, their songs are the most interesting in Amer-

ican ballad literature, reflecting the reckless, gay and daring spirit of a pioneer system of transportation.

Eastern 9:15 a.m.	Central 2:30 p.m.	Mountain 1:30 p.m.	Pacific 12:30 p.m.
----------------------	----------------------	-----------------------	-----------------------

Gallant American Women, NBC.†

"Women are People" is the title of this episode in the story of women's contributions to the building of American democracy. The program will be devoted to women's fight for the right to vote, a privilege and responsibility that was denied them until 1920.

Eastern 2:00 p.m.	Central 1:00 p.m.	Mountain 12:00 noon	Pacific 11:00 a.m.
----------------------	----------------------	------------------------	-----------------------

Thursday, December 7

America's Town Meeting of the Air, NBC.

Business has long been bitter at what has been termed "New Deal meddling." The difference of opinion between the Government, on the one hand, and Business, on the other, has been one of the sorest spots in the entire New Deal program and the cause for more knock-down, drag-out fights than any ten other questions combined. With this as the background, this week's program holds promise of being one of the year's best. "Business and Government—Friends or Enemies?" is a fiery question . . . and three very fiery gentlemen have agreed to participate. It will be clever Floyd B. Odium, the financial wizard who turned America's depression into a bonanza for himself and his associates by buying out bankrupt companies and putting them on their feet, on the side of business. New Deal counselor Jerome Frank, brilliant chairman of the Securities and Exchange Commission, will defend the Government's views. And William McChesney Martin, active young president of the New York Stock Exchange who led the faction that kicked out the forces headed by embezzler Richard Whitney, will present the views of the men who run the most important trading center in the world. This surely should be one of the year's best.

Eastern 9:30 p.m.	Central 8:30 p.m.	Mountain 7:30 p.m.	Pacific 6:30 p.m.
----------------------	----------------------	-----------------------	----------------------

*"American School of the Air" program, designed and timed for classroom use.
†Designed and timed for classroom use.

Person-to-Person . . .

● President Roosevelt in his youth most enjoyed Johann Rudolf Wyss' *Swiss Family Robinson*—so we learned from the November 24 premiere of a new NBC series presenting dramatizations of the favorite childhood books of today's famous men and women. Titled "Yesterday's Children," the idea was conceived by Dorothy Gordon, who has long been identified with children's programs and who was recently named advisory consultant on children's programs for NBC. As a leading authority in this country on children's books, Miss Gordon has in the past been able to secure the exclusive radio rights to Kipling's *Just So* stories, the *Alice in Wonderland* songs, Beatrix Potter's *Peter Rabbit* and Sir James Barrie's *Peter Pan*. Other broadcasts in this Friday series will present adaptations of the favorite books of such widely diversified personalities as Irvin Cobb, Cornelia Otis Skinner, Charlie Chaplin, Bing Crosby, a number of others.

● In an effort to get at the problems really puzzling the public, the directors of the Northwestern University "Reviewing Stand" inaugurated a novel plan recently in which listeners are invited to send in questions to be answered on this program by N. U. professors and their guests.

● Another step toward closer cooperation between education and radio in the West is the appointment of E. Jennings Pierce as educational director of NBC's Western Division. Pierce is one of the West's pioneer radio men, having joined the staff of KGO (San Francisco) in 1925 to become that station's first announcer. As announcer he has covered practically every type of radio assignment, and as head of NBC's West Coast agricultural service (since 1935) he has gained an intimate knowledge of western farmers' problems. He will meet a number of leaders in the field of radio-education for the first time when he attends the Third School Broadcast Conference in Chicago this week-end.

—James G. Hanlon.

FREE

BIG NEW CATALOG



1100
fast Selling
BUSINESS
NECESSITIES

IF YOU can give your spare time or full to calling on retail stores, business offices, etc., showing actual samples of our complete line of Business Printing, Advertising Novelties, Book Matches, Office Supplies, etc., send your name quick for Free proposition by which you can make cash profits EVERY DAY without previous experience. Over 1100 articles. Every business man uses 8 to 20. Nothing for you to buy. Women as well as men make good money in this field. Send name quick for the K & B plan—all Free—pay only few cents delivery charges.

Kaeser & Blair, Inc., Dept. 1712A,
400 Pike St., Cincinnati, Ohio

Kaeser & Blair, Inc., Dept. 1712A,
400 Pike St., Cincinnati, Ohio
Gentlemen: Absolutely free, please send me complete details about the K & B dealerships—how I can make money spare time or full. No obligation to me.

Name.....
Address.....
City..... State.....

BE A DEALER
•
No Printing or Sales Experience Needed!
•
No House-to-House Selling, Just Call on Merchants
•
Nothing for You to Buy—Nothing for You to Study
•
CASH PROFITS DAILY
•
SEND NO MONEY
•
NO CHARGE FOR SAMPLES
•
Send Name

BRAIN-BUSTERS

(Get in the quiz game. Try your skill at answering these radio brain-busters. For correct answers to these questions see page 44.)

From "Question Bee"
(NBC, Sat., 7:30 p.m. EST)

1. What is the partner's name that goes with these names? a. Hyde; b. Fields; c. Bailey.
2. In what book are Athos, Porthos and Aramis?
3. What Supreme Court justices has President Roosevelt appointed?

From "Youth vs. Age"
(NBC, Sat., 8:30 p.m. EST)

1. If a linotypist, a stenotypist and a daguerreotypist each celebrated the birth of his respective profession with a large birthday cake, which cake would have the most candles on it?
2. Which of these rivers are salt at the places named? Mississippi at New Orleans, Hudson at New York, Amazon at its mouth.
3. There was a bigger lottery than the Irish Sweepstakes in this country fifty to seventy years ago. Where was it?

From "March of Games"
(CBS, Sun., 10:30 a.m. EST)

1. In what countries were these famous women born? a. Joan of Arc; b. Marie Antoinette; c. Duchess of Windsor.
2. What are the names given the inhabitants of the following places? a. Mars; b. Naples; c. Wales.
3. Is a Bedouin a canopied bed, a member of the Arab race or a kind of game?
4. Is a chalet a ceremonial drinking-cup, a kind of material or a Swiss cottage?

From "Dr. I. Q."
(NBC, Mon., 9:00 p.m. EST)

1. Samuel Francis Smith wrote the

words to what song dear, to the hearts of Americans?

2. Give the ten other names after "rich man, poor man" in the old saying.
3. Why is the point at the hairline called a widow's peak?
4. How long was it between the signing of the Declaration of Independence and Lincoln's Gettysburg Address?
5. How many nights did it take to tell the famous tales in "Arabian Nights"?

From "Quicksilver"
(NBC, Wed., 8:30 p.m. EST)

1. What is a Joe Louis hairdo?
2. Why doesn't a chorus girl get ahead?
3. What makes a dog come to you, a horse go and your girl stay?
4. What's the difference between vision and sight?

From "College of Musical Knowledge"
(NBC, Wed., 10:00 p.m. EST)

1. Which orchestra-leader is identified with Gershwin's "Rhapsody in Blue"?
2. Name four radio bandleaders who are graduates of the University of North Carolina.
3. Straighten out these song titles: a. "Sixty Assistants to Prize Fighters Had a Meeting"; b. "A Little Bungalow by a Cascading Cataract"; c. "To Scrape the Feet Along to an Almost Extinct American Animal."

From "Quixie-Doodle Contest"
(MBS, Fri., 8:00 p.m. EST)

1. When is it good English to use the term "I is" in a sentence?
2. How is it possible to drop a teaspoonful of sugar into a cup of coffee without wetting the sugar?
3. Can you say in not more than three words what is the center of gravity?

Voice of the Listener

\$1.00 will be paid to the writer of every letter used in this department. Readers, express your opinions, write to V. O. L., 731 Plymouth Court, Chicago, Illinois

Why Wrong Listings?

Dear V. O. L.:
Why does Radio Guide schedule a certain program for a certain time, then when the time comes there's a different program? For example, on a recent Sunday night Tommy Tucker's orchestra was supposed to come over the air but instead Frankie Masters' orchestra came on. Was it an error on your part or the fault of the network for giving out the wrong information? How do these discrepancies arise?

Mrs. Jeanne Poplin, Sanford, Fla.

• Although neither RADIO GUIDE nor network officials are infallible, such discrepancies in program listings usually occur because of RADIO GUIDE's unavoidable advance press deadline. Program changes can be made by network officials right up to the time the program goes on the air. RADIO GUIDE gets its information corrected up to press time, which, however, may still be several days before the date of the program. In these remaining days other changes may be made—too late for our

listings. This is a mechanical operating condition which cannot be helped. We make our listings as accurate as possible and hope the reader will bear with these unavoidable discrepancies.—V. O. L.

Poor Mortimer!

Dear V. O. L.:
Send Mortimer Snerd back to the lone prairie or wherever he came from. It's all right to bring him out for air once in a while. But nix on him for a regular. Long may Charlie "live," as he seems like one of us, and long may Edgar Bergen stay on the air to chase our glooms away.
Charleen Boulton, Quincy, Mich.

• Mortimer's a good kid, but he just isn't Charlie McCarthy. That's what listeners are saying. They need not fear. Bergen is shrewd enough to use his yokel dummy merely as an occasional treat. Charlie stands positively established once and for all as a real person and a permanent fixture. Mortimer himself would be the last to claim an important place.—V. O. L.



Let RADIO GUIDE bring good cheer

For Christmas and the coming year . . .

AT THESE SPECIAL HOLIDAY RATES

As you know, this ideal Christmas gift doubles your radio enjoyment by giving the most complete program listings available in the United States. Plus this, RADIO GUIDE is crammed full of pictures, photos, and articles about your favorite radio stars every week.

Just fill in the coupon below to let RADIO GUIDE express your Christmas spirit throughout the coming year. We'll also send, in your name, our special CHRISTMAS GIFT LETTER.

SPECIAL CHRISTMAS RATES—United States and Canada

- 1 yearly subscription of 52 issues \$4.00
- 2 yearly subscriptions of 52 issues 7.00
- 1 six-month subscription of 26 issues 2.50

(Clip this coupon and mail to RADIO GUIDE, Dept. 12-8, 731 Plymouth Court, Chicago.)

RADIO GUIDE, Dept. 12-8,
731 Plymouth Court, Chicago, Ill.

Please send RADIO GUIDE as ordered herewith to the following persons. Also send, in my name, your special Christmas Gift Letter to:

Name _____ (Please Print)

Address _____ (Please Print)

City _____ State _____ (Please Print) (Please Print)

- 1 year 6 months

Name _____ (Please Print)

Address _____ (Please Print)

City _____ State _____ (Please Print) (Please Print)

- 1 year 6 months

Enclosed herewith is my remittance

of \$ _____

Your Name _____ (Please Print)

Your Address _____ (Please Print)

City _____ State _____ (Please Print) (Please Print)

FREE Aerial Eliminator



WITH NEW NOISE ELIMINATOR
Now . . . by simply attaching your WONDER-TONE NOISE ELIMINATOR to your radio (long or short wave) practically all distracting buzzes and clicks will vanish. Entirely different, this amazing new invention insures thrilling, clear-tone reception on local and distant stations! SEND NO MONEY. Pay postman \$1.00 plus few cents postage or we will send postpaid for \$1.00 (stamps or coin)—with Aerial Eliminator included FREE—ends the need for aerial wires! Return merchandise after 5 days' trial, if not delighted.
Wonder-Tone Company, 7078 North Clark St., Dept. R-67, Chicago, Ill.

Free for Asthma During Winter

If you suffer with those terrible attacks of Asthma when it is cold and damp; if raw, Wintry winds make you choke as if each gasp for breath was the very last; if restful sleep is impossible because of the struggle to breathe; if you feel the disease is slowly wearing your life away, don't fail to send at once to the Frontier Asthma Co. for a free trial of a remarkable method. No matter where you live or whether you have any faith in any remedy under the Sun, send for this free trial. If you have suffered for a lifetime and tried everything you could learn of without relief; even if you are utterly discouraged, do not abandon hope but send today for this free trial. It will cost you nothing. Address

Frontier Asthma Co. 92-F Frontier Bldg.
462 Niagara Street, Buffalo, New York

3¢ a day pays your hospital bills

DETAILS FREE

UP TO \$325 in any 1 year

BENEFITS:
UP TO \$150 HOSPITAL BILLS
UP TO \$150 SURGICAL BILLS
(\$20 Operating Room
(\$20 Laboratory Fees
(\$20 X-Ray
(\$90 Sanitorium

as well as surgical bills! Get details immediately on this amazing new plan that covers the whole family for just a few cents a day. You can go to any hospital in the U. S. and use your own doctor. Covers maternity cases too! Eliminate the fear and burden of heavy surgical and hospital bills. NO MEDICAL EXAMINATION REQUIRED! Just write "send free details of your hospitalization plan."

FEDERAL LIFE & BENEFIT ASSOCIATION
Dept. G, Citizens' Bank Bldg., Wilmington, Del.



EXCITING... thrilling... perfect. These are words which listeners have been using to describe a voice—a voice that has won Arlene Francis, its charming owner, the title of radio "oomph" girl. Something in its vital, pleasing tone has attracted fans on "Betty and Bob" (NBC, Monday through Friday), "What's My Name?" (NBC, Saturday) and "District Attorney" (NBC, Sun.). Many of them ask about her personality: "Is she as beautiful as she sounds?" Here is Radio Guide's pictorial answer.

Photographs by CBS, Newspictures, Inc., Cosmo-Sileo Co., Bert Lawson

Radio's "Oomph" Girl LIVES UP TO HER VOICE

(Continued on next page)



AT KETTLETOWN FARM, near Danbury, Conn., Arlene Francis and her film-executive husband, Neil Agnew, live spaciouly. Above, left, she roughs it with a favorite English sheep-dog

GRACEFULLY LEADING Fred Uttal, former announcer of "What's My Name?" across these stepping-stones (above), Arlene exhibits physical as well as vocal poise. She is 5' 5½", weighs 119

BOSTON-BORN, Arlene is nevertheless a real New Yorker, to whom this rustic dinner-bell (left) is a novelty. Her city address is Park Avenue—far from the old home of her Armenian father

A SWIMMING-POOL, pheasants, mallards, chickens, pedigreed dogs, keep the dark-eyed beauty busy at 150-acre Kettletown Farm—not to mention fan and business mail she collects (below)



AS GAILY INFORMAL as at Kettletown Farm is the Arlene Francis who smiles encouragement to "What's My Name?" contestants (above) as former announcer Fred Uttal offers clew. Be-

cause of her good poise and winning personality, Arlene makes friends with the studio audience. They are as attracted to her in person as listeners are who hear her voice over the air

ARLENE'S MOTHER (below) prevailed on Papa to let her follow theatrical career. She justified that confidence—not on the stage but in radio, today keeps parents happy and comfortable

IDEAL OPPORTUNITY for a voice-charmer like Arlene Francis was her year as emcee of "Hour of Charm." Taking advantage of it, she looked then (right) "as good as her voice sounds"



YOU ASKED FOR THEM AND HERE THEY ARE

Radio Guide will pay one dollar for any letter from a reader which the editors accept and print on this feature page. Address Pictorial Editor, 731 Plymouth Court, Chicago, Illinois

DEAR RADIO GUIDE: In recent weeks I have been following "Your Family and Mine." What actress plays Judy in that drama?—Frances Day, Fargo, North Dakota.
Pretty Joan Tompkins, seen below in shorts, is Judy Wilbur, star of "Your Family and Mine" (CBS, Mon. through Fri.). She is also heard over NBC on "Mr. Keen, Tracer of Lost Persons" (Tues., Wed., Thurs.)—ED.

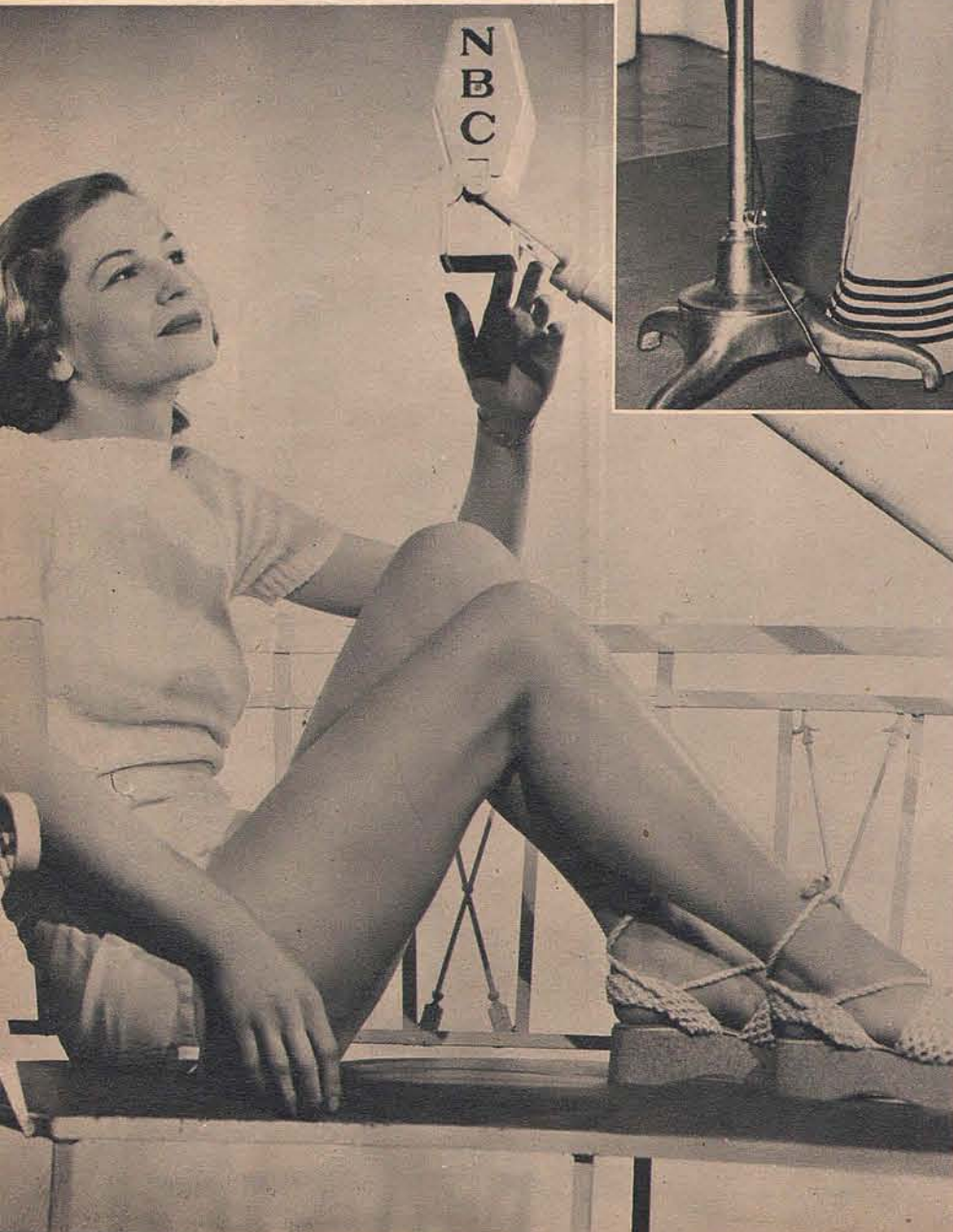

DEAR RADIO GUIDE: I have heard that Beatrice Kay and other stars of the "Gay Nineties Revue" dress in plume and bustle for their broadcast. Is this true?—Margaret Fallows, Bangor, Maine.

Songstresses on this show (CBS, Sat.) do wear grandma's gowns, as does Miss Kay, at left, whose costumes are resurrected from her grandmother's trunk. Purpose is to get authentic atmosphere for the old favorite melodies they sing.—ED.

DEAR RADIO GUIDE: Jane and Goodman Ace are my favorite radio comedians because they are so easy-going and unaffected. I have often wondered if they even rehearse their radio act. Do they?—Katherine Johnson, Birmingham, Ala.

Like almost all dramatic programs, "Easy Aces" (heard over NBC, Tues., Wed., Thurs.) requires a rehearsal, which occupies Jane and Goodman above. Spontaneity of the show probably comes from a set policy of limiting rehearsals to bare necessities of proper timing and coordination.—ED.



DEAR RADIO GUIDE: Please, a picture of Skinnay Ennis, Bob Hope's good-looking bandleader. Is he married?—Jane I., Brady, Tex.

Blond, blue-eyed Skinnay Ennis (above), another Hal Kemp boy who now has his own band, was rated as a very eligible bachelor until just recently, when news broke of his forthcoming marriage. Skinnay is heard with comedian Hope on Tuesday nights over NBC.



DEAR RADIO GUIDE: Jack Smart is an old favorite at our house but we've lost track of him. Is he on the air now?—Bill M., Troy, N. Y.

Big, clowning Jack Smart, veteran of vaudeville and radio, is frequently heard on big comedy shows. Currently, Jack and Jerry Colonna are Bob Hope's stooges on "Pepsodent Show" (NBC, Tues.). Smart does a spot of clowning with the eight-ball, above, right.—ED.



DEAR RADIO GUIDE: What has happened to Arthur Godfrey, whom we heard several times weekly over CBS last year?—Mrs. Hattie Frederickson, Atlantic City, N. J.

Never far away from radio, the red-haired ad-lib comedian is currently broadcasting over a local station in Washington, D. C. Godfrey (above) never works from a script and never bothers to rehearse, doesn't know himself what he's going to say until it comes out. A popular announcer, his specialty is this type of chatter.—ED.



DEAR RADIO GUIDE: I wonder if many people know what a charming person Miss Blue of "Amos 'n' Andy" really is? Will you give us a picture of her?—Franklin Fenelon, Richmond, Virginia.

Genevieve Blue, "Amos 'n' Andy" (CBS, Mon. through Fri.) model of everything a secretary should not be, does give listeners, who see her for the first time as she appears here, quite a turn. The vacuous secretary is really Madaline Lee, a Dallas girl. Miss Lee is a descendant of General Robert E. Lee, studied dramatics at three universities.—ED.

JOIN TED MALONE'S "PILGRIMAGE of POETRY"



WHEN TED MALONE took his microphone on NBC (Sun.) "Pilgrimage of Poetry" to cottage of Edgar Allan Poe he let listeners hear the old clock ticking, the fire sputtering, the old chair rocking, the haunting knocker, and two marked passages in Poe's Bible

TED MALONE knows that there's a spark, small or great, in everybody's heart—a spark of emotion, philosophy and musical beauty. A spark of true poetry. On Sunday, October 15, Ted spoke into a live microphone from the new Poetry Room of the Library of Congress and launched his "Pilgrimage of Poetry," in which "you are the adventurer." Each Sunday over NBC at 1:00 p.m. EST, 12:00 noon CST, 11:00 a.m. MST, 10:00 a.m. PST, Ted broadcasts from the home of some great American poet, these poets having been chosen by a canvass of 700 colleges. Each broadcast is truly an adventure, not only for the poetry student but for all who revere past glories, antique traditions and human stories. Ted Malone is making the listener forget the present and live for a brief spell in the enchanted glow of hallowed halls and stirring

memories. If you have been listening, you may have heard the rustle of the very pages over which Walt Whitman bled out his devoted heart to "My Captain." You may have heard the toneless plinking of the very guitar which a century ago made music for Francis Scott Key, composer of our national anthem. You may have walked with Malone "down the narrow stair into the front room where the little old-fashioned reed organ played again Key's 'Star Spangled Banner'—with each step as with each year coming closer to you and me." You may have heard the old iron knocker rapping the ghostly signals Poe heard. And his old chair rocking backward and forward as Poe's own life rocked back and forth in the Raven's shadow. Similar adventures await you. Join the "Pilgrimage of Poetry" now and experience a vital and unusual listening thrill.

RADIO'S ambassador of poetry is slightly pudgy, slightly past thirty and wholly sincere. He was a champion extemporaneous speaker at William Jewell College, started in radio at KMBC, Kansas City, and is now noted for comforting and inspiring thousands with his NBC Monday-through-Friday series, "Between the Bookends." Imagine his comfortable voice is saying to you: "Hello, there! This

is Ted Malone inviting you to go on a real adventure. I'd like very much for you to join me each week to visit the homes of the great men and women who have given America its immortal words of poetry. You will find much that is interesting and you may imagine yourself living again in the very presence of genius. We have already had stirring experiences. There are many yet awaiting us in our pilgrimage:



"WERE YOU with us when we visited Walt Whitman? This poet (above) was not only a deeply inspired writer but also the soul of American individualism and common humanity as portrayed in 'Leaves of Grass'"



"AMY LOWELL (above) was one of America's greatest women poets. Her home was one of the centers of poetry at the end of the nineteenth century. We'll visit it later. Oliver Wendell Holmes (below), whom we'll meet, made and mocked New England tradition in his brilliant 'Autocrat of the Breakfast Table' collection"

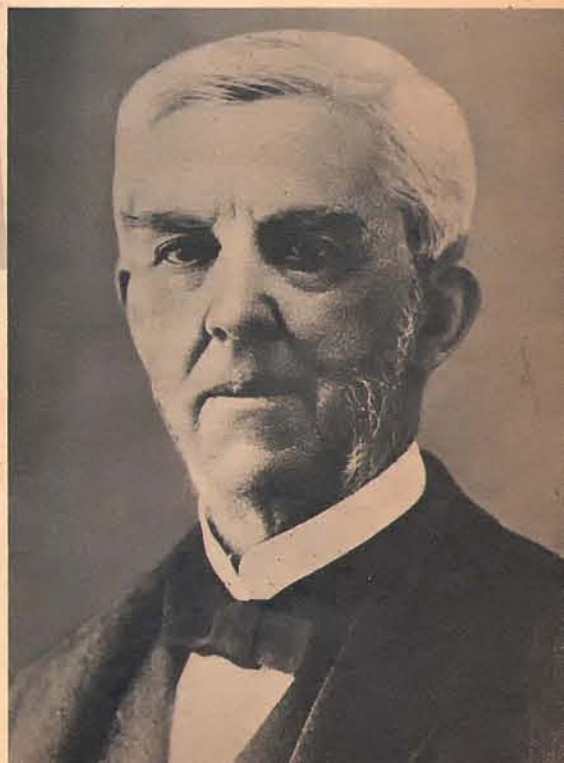



"THE BIRTHPLACE of the Hoosier Poet, James Whitcomb Riley, is a place you should not miss on our pilgrimage. The frame house (above) with shuttered windows and crude fence is now a national shrine at Greenfield, Indiana. Here is the house where 'Little Orphan Annie' used to 'dust the hearth and sweep and shoo the chickens off the porch.' And here is where they searched upstairs for the 'little boy who wouldn't say his prayers'"



"MY OLD KENTUCKY HOME" (above) is one of the most famous and beloved homes in American song and story. Whether you're from North, South, East or West, you'll want to be along when we visit the Bardstown, Ky., home of songwriter Stephen Collins Foster. This home is inseparably a part of Foster's life. Here, the story goes, he came with his bride on their honeymoon and here got the inspiration for the grand old heart-throb song"

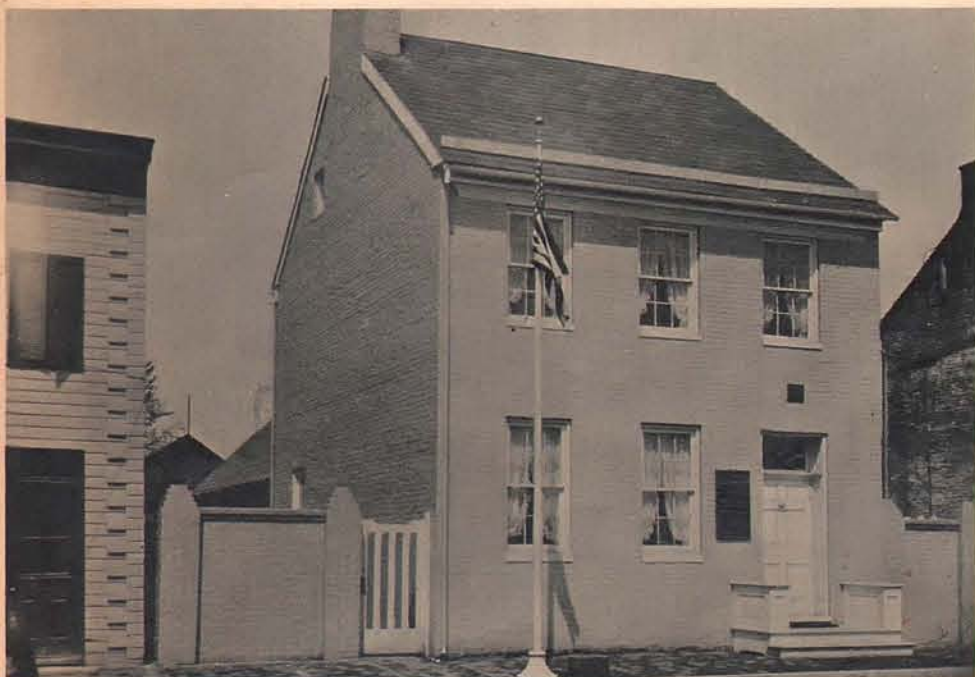

"I HOPE YOU were along when we visited the home (above) of Chief Justice Roger B. Taney in Frederick, Maryland, for there one breathes the very breath of liberty. There Taney wrote the Dred Scott Decision. There his brother-in-law, Francis Scott Key, came home after the battle of Fort McHenry to tell wife Polly that he had written a poem that he hoped would be famous. It began 'Oh say, can you see—'"

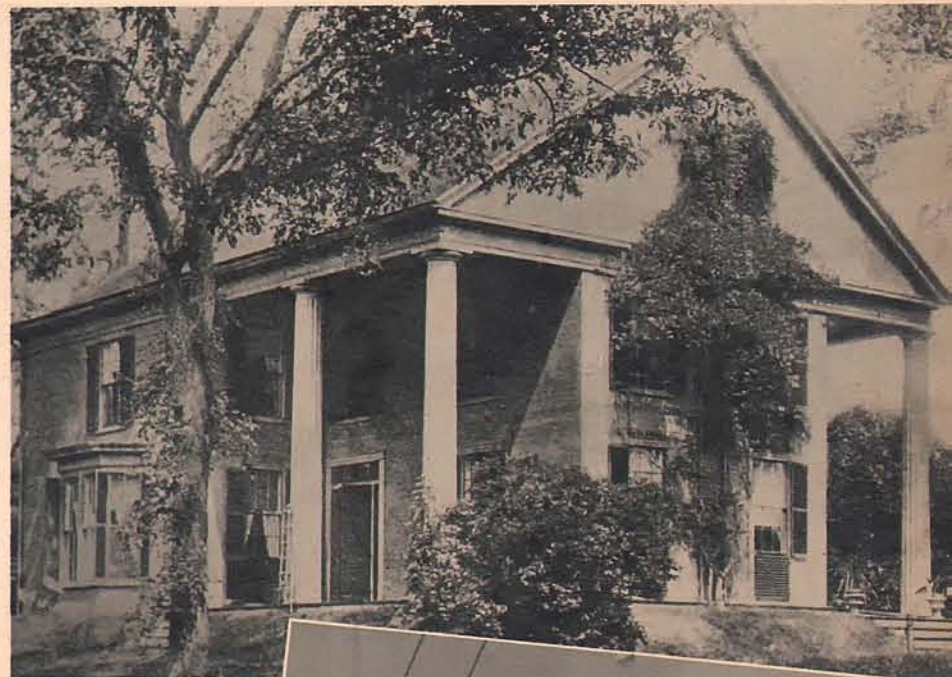

"REMEMBER the little girl who hated to spell the word and go above the boy who missed it, because she loved him? The author of those touching verses lived in a spacious home in Haverhill, Mass., (above, right). Here we shall find John Greenleaf Whittier's same pen and desk and the fireplace that warmed his frosty fingers during winter's 'Snowbound' spells he wrote so vividly about in his famous poem"



"AT 330 MICKLE ST. in Camden, New Jersey, stands the cramped frame cottage (left) where Walt Whitman spent his last years. Here he met Ann Gilchrist, who traveled from England to meet the poet and tell him how much she revered him. Here critics aimed their attacks on 'Leaves of Grass.' Here friends mourned the death of the 'Good Gray Poet'"

"THE MODEST HOME (right) of Joyce Kilmer has been turned into a shrine by New Brunswick (N. J.) American Legion. In front of it now stands a flag, fit tribute to one of America's war poets. But there were no trees at the home of the man made famous chiefly by the poem 'Trees' until we planted two beautiful pin oaks there on our pilgrimage visit to the Kilmer shrine"
(Continued on Next Page)

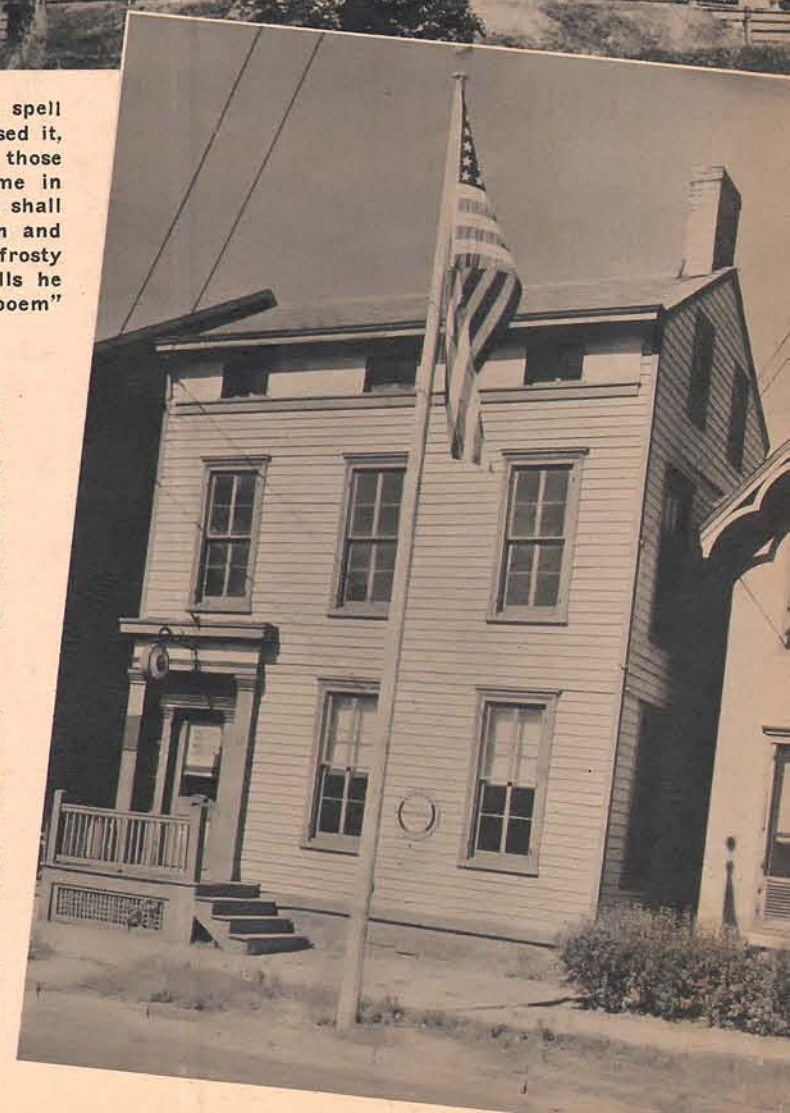

(Continued)



This is "HOME, SWEET HOME"

"BE IT EVER SO HUMBLE, there's no place like home," wrote John Howard Payne, inspired by his own traditional birthplace (above) at East Hampton, Long Island. And, hallowed by the charm from the skies, Payne's

'Home, Sweet Home' was one of the few buildings left unscathed by the New England hurricane of last year. This dwelling, associated with our beloved home song, will be visited as the climax of the poetry pilgrimage"

Visit These Homes with Ted Malone

Broadcast Date	Poet	Address
Dec. 3	Elinor Wylie	New York City
● At 36 West Ninth Street in Greenwich Village lived Elinor Wylie. Above the roar of New York traffic, her sunny rooms are a quiet retreat.		
Dec. 10	Alan Seeger	New York City
● The only home in America associated with the life of World War poet Alan Seeger is an apartment at 61 Washington Square in old New York.		
Dec. 17	John Greenleaf Whittier	Haverhill, Mass.
Dec. 24	John Bannister Tabb	Baltimore, Md.
Dec. 31	William Vaughn Moody	Harvard University
Jan. 7	Sara Teasdale	New York City
Jan. 14	Oliver Wendell Holmes	Boston
Jan. 21	Henry Wadsworth Longfellow	Boston
● At 105 Brattle Street, Longfellow wrote "The Children's Hour" and "Evangeline." Here he lived as teacher, here he brought his young bride.		
Jan. 28	James Russell Lowell	Cambridge, Mass.
● Walls of Lowell's Elmwood Avenue home, which echo with great cultural voices of yesterday, wit-		

nessed the literary beginnings of a nation.

Feb. 4	Lizette Woodworth Reese	Baltimore, Md.
Feb. 11	Sidney Lanier	Macon, Georgia
● Many of the family treasures of the Laniers and of the famous southern poet are kept in the old ante-bellum home, making it a national shrine.		
Feb. 18	Joel Chandler Harris	Atlanta, Georgia
● "Wren's Nest" is the name given to Joel Chandler Harris' home in Atlanta. Old "Br'er Fox, Br'er Rabbit and Tar Baby" seem to haunt this spot.		
Feb. 25	Stephen Collins Foster	Bardstown, Ky.
March 3	Paul Laurence Dunbar	Dayton, Ohio
● 219 North Summit Street, Dayton, is one of the few shrines dedicated to the colored race. Here the Negro poet did much of his writing.		
March 10	James Whitcomb Riley	Greenfield, Ind.
March 17	Yachel Lindsay	Springfield, Ill.
● At 603 South Fifth Street, Springfield, is the home of the colorful singing poet. Today the home is a simple boarding-house.		
March 24	Eugene Field	St. Louis, Mo.
● Eugene Field Shrine in St. Louis is a memory-filled house where the Field family has brought possessions of the children's poet.		
March 31	Joaquin Miller	Oakland, Calif.
● "The Wigwam," Miller's home on Oakland		

Heights, was for many years the center of the most Bohemian of American artist colonies.

April 7	Bret Harte	San Francisco, Calif.
● The San Francisco Mint, where humorous poet Bret Harte was secretary, is closely tied to life on the Coast in mining-camp days.		
April 14	Harriet Monroe	Chicago, Ill.
● 232 East Erie Street, on Chicago's North Side, is the office of Poetry and the real home of Harriet Monroe and of modern American verse.		
April 21	Edwin Arlington Robinson	Gardiner, Me.
● At the Robinson family home in Gardiner, which is frequently mentioned in the poet's works, the barn where he wrote his first verse still stands.		
April 28	Ralph Waldo Emerson	Concord, Mass.
● The Antiquarian House in Concord contains Emerson's study intact. Here mementos of the "American Scholar" are reverently preserved.		
May 5	Amy Lowell	Brookline, Mass.
May 12	William Cullen Bryant	Long Island, N. Y.
● Cedarmere on Hempstead Harbor is known today as the William Cullen Bryant Homestead. Much of his furniture and effects are still there.		
May 19	Emily Dickinson	Amherst, Mass.
● The hermitage where this poet became a recluse from the world is still one of Amherst's most handsome houses. Everything remains untouched.		
May 26	John Howard Payne	Long Island, N. Y.

THIS WEEK'S PROGRAMS

Log of Stations Listed in Edition 8-North Central

8-9/8 Page 27

MORNING

***Star in program listings indicates news broadcast.**

7:00 EST 6:00 CST
Musical Clock: KDKA WJIM
Top o' the Morning: WHK WTMJ
CKLW-Early Morning Frolic
WADC-Eye Opener
WASH-Mel Trotter's Morning Mission
WBNS-Good Morning
WCLE-Wake Up & Swing
WGAR-Music for Breakfast
*WHIO-News: Breakfast Express
*WHKC-News
WIND-Indiana Farm Bulletin
WJJD-Farm Frolic
WJR-Gamble & Guest
WKAR-Dawn Salute
WKBN-Early Bird
WKZO-Morning Devotions
WLS-Bulletin Board: Weather
WLW-Nation's Family Prayer Period
WMBB-Minute Man
WOWO-Band Salute
WSPD-Alarm Clock
WTAM-Tom Manning
WVJ-Yawn Club
WVVA-L. P. Lehman & Staff
WXYZ-Sunrise Club

7:15 EST 6:15 CST
KDKA-Western Trails
WADC-Sunshine Gang
WHKC-Wings of Prayer
*WJJD-Current News
WJR-Rev. John Zoller
*WKZO-First Edition
WLS-Smile-a-White
WLW-R.F.D. Mail Box News
WOWO-Morning Roundup
WSPD-Daylight Revue
WTAM-Ranch Boys

7:30 EST 6:30 CST
Musical Clock: WHK WKZO
KDKA-Kd-kowhands
WADC-Farm & Home News
*WASH-News: Nick & Johnny
WBBM-Dawn Salute
*WBNS-Jim Cooper, news
WGAR-Ethel R. Willetts
WHIO-Rike Kumber
WHK-Variety Clock
WIND-Morning Varieties
WJJD-Family Bible League
WJR-Tim Doolittle's Gang
WKBN-Morning Altar Service
WLW-Top o' the Morning
WTAM-Music Box
*WXYZ-News: Sunrise Club

7:45 EST 6:45 CST
*News: WTAM WJW
KDKA-Ma Perkins, sketch
WADC-Morning Visitor
WBBM-Chicago Hour: Your Morning Reporter
WBNS-Say It With Music
WGAR-Melody Cruise
WJR-Musical Prgm.
WLS-Morning Devotions
WLW-Flying X Boys: Top o' the Morning
*WMAQ-News: Good Morning
WSPD-Smith's Tennesseans

8:00 EST 7:00 CST
*NBC-News: Musical Tete-a-Tete: WCOL (sw-21.5)
*NBC-News: Norman Cloutier's Orch.: WJIM WIBM WXYZ
*CBS-Today in Europe: WBNS WBBM (sw-21.57)
*News: WKBN WVVA WOWO
WLS WSPD WJR WHK
Top o' the Morning: WTAM WTMJ
*CKLW-News: Morning Frolic
*KDKA-News: Musical Clock
WCLE-Lew White, organist
*WGAR-Morning Headlines
WGN-Good Morning Prgm
WHIO-Almanac
WHKC-Tip Top Bandwagon
WIND Polish Prgm
WJJD-Sons of the Pioneers
WKAR-Farm News Digest
WLW-Tex Owens
WMAQ-Suburban Hour
WMBB-Minute Man
WVJ-Minute Parade

8:15 EST 7:15 CST
NBC-Musical Tete-a-Tete: WTAM WASH
*CBS-Odd Side of the News: (sw-17.83)
NBC-Norman Cloutier's Orch.: WOWO WSPD
CBS-Morning Horizons: WKBN (sw-21.57)
*News: WKZO WLW
WADC-Variety Prgm.
WBBM-Rhyme & Rhythm
WBNS-Start the Day Right

Call Letters	Kilo-cycles	Power Watts	Location	Net-work
CKLW	1030	5,000	Windsor, Ontario	MBS & CBC
KDKA	980	50,000	Pittsburgh, Pennsylvania	NBC-B
WABC†	860	50,000	New York City	CBS
WADC	1320	5,000	Akron, Ohio	CBS
WASH	1270	500	Grand Rapids, Mich.	NBC-& M.N.
WBBM	770	50,000	Chicago, Illinois	CBS
WBNS	1430	5,000	Columbus, Ohio	CBS
WCAE†	1220	5,000	Pittsburgh, Pa.	NBC-R & MBS
WCCO†	810	50,000	Minneapolis, Minnesota	CBS
WCKY†	1490	50,000	Cincinnati, Ohio	CBS
WCLE	610	500	Cleveland, Ohio	MBS
WCOL*	1210	100	Columbus, Ohio	NBC
WEAF†	660	50,000	New York City	NBC-R
WENR	870	50,000	Chicago, Illinois	NBC-B
WGAR	1450	5,000	Cleveland, Ohio	CBS
WGN	720	50,000	Chicago, Illinois	MBS
WHAS†	820	50,000	Louisville, Kentucky	CBS
WHIO	1260	5,000	Dayton, Ohio	CBS
WHK	1390	5,000	Cleveland, Ohio	NBC-B & MBS
WHKC	640	500	Columbus, Ohio	MBS
WIBM*	1370	250	Jackson, Michigan	NBC & M.N.
WIND	560	5,000	Gary, Indiana	CBS
WJAS†	1290	5,000	Pittsburgh, Pennsylvania	CBS

Frequencies of Stations Carrying Rebroadcasts: KSL, 1130; KNX, 1050; KPO, 680; KOA, 830; KPRC, 920; WBAP, 800; WOAI, 1190; KFI, 640; KGO, 790; WSM, 650

NBC—National Broadcasting Company
CBS—Columbia Broadcasting System
MBS—Mutual Broadcasting System
CBC—Canadian Broadcasting Corporation
NBC-B—National Broadcasting Company Basic Blue Network
NBC-R—National Broadcasting Company Basic Red Network
M.N.—Michigan Network
†—Night Programs Only
*—Day Programs Only
*—Network Programs Only

PLEASE NOTE:

Symbols in parentheses, such as (sw-9.53), after a program listing indicates that this program may be heard by tuning in 9.53 megacycles on your short-wave dial. For foreign short-wave programs, please see page 16.

Call Letters	Kilo-cycles	Power Watts	Location	Net-work
WJIM	1210	250	Lansing, Michigan	NBC-B & M.N.
WJJD	1130	20,000	Chicago, Illinois	Local
WJR	750	50,000	Detroit, Michigan	CBS
WJZ†	760	50,000	New York City	NBC-B
WKAR	850	1,000	East Lansing, Michigan	Local
WKBN	570	500	Youngstown, Ohio	CBS
WKZO	590	1,000	Kalamazoo, Mich.	NBC & M.N.
WLS	870	50,000	Chicago, Illinois	NBC-B
WLW	700	50,000	Cincinnati, Ohio	NBC & MBS
WMAQ	670	50,000	Chicago, Illinois	NBC-R
WMBB†	1420	250	Detroit, Michigan	Local
WOOD	1270	500	Grand Rapids, Mich.	NBC & M.N.
WOR†	710	50,000	New York City	MBS
WOSU	570	1,000	Columbus, Ohio	Local
WOWO	1160	10,000	Fort Wayne, Indiana	NBC-B
WSAI†	1330	5,000	Cincinnati, Ohio	NBC & MBS
WSPD	1340	5,000	Toledo, Ohio	NBC-B
WTAM	1070	50,000	Cleveland, Ohio	NBC-R
WTMJ	620	5,000	Milwaukee, Wisconsin	NBC-R
WWJ	920	5,000	Detroit, Michigan	NBC-R
WVVA	1160	5,000	Wheeling, West Virginia	CBS
WXYZ	1240	5,000	Detroit, Michigan	NBC-B & M.N.

*Star in program listings indicates news highlights.
NOTICE: The information contained in the program schedules presented in these pages is supplied by the stations broadcasting those programs, and RADIO GUIDE should not be considered responsible for errors in announcements due to failure of stations to advise of weekly program changes.
If your favorite station is not listed at quarter- or half-hour periods, consult the time listings immediately preceding. The chances are that a network program of 30 or 60 minutes' duration is on the air at a quarter-hour when you do not find your station listed.

WJJD-Suggested for Saturday
WJR-Mrs. Page
WKAR-Boy Scouts Prgm.
WLS-Editor's Haymow
WLW-Garden Club
WMAQ-High School Studio Party
WMBB-Band Concert
WVVA-Kiddie Show

10:00 EST 9:00 CST
CBS-Bull Session: WADC WKBN (sw-21.57)
NBC-Ross Trio: WOWO WHK WMAQ KDKA WCOL WIBM WJIM WKZO WXYZ (sw-21.5)
MBS-Marriage Clinic: WHKC CKLW

10:15 EST 9:15 CST
NBC-The Wise Man: WJW WTMJ
WASH-Uncle Nick Safety Scouts
WBBM-Words & Music
WBNS-There's No Place Like Home
WCLE-LaGanke Menues
WGAR-This Living World
WGN-Morning Melodies
WHIO-Newbie Flying Club
WIND-Start the Day Right
WJJD-Calvary Gospel Prgm.
WJR-Art Black's WPA Orch.
WKAR-From the Music Room
WLS-Uncle Jack & Junior Stars
WLW-Mail Bag
WMBB-Ethel R. Willetts
WSPD-Melodic Moments
WTAM-Everyman's Treasure House
WVVA-Jamboree Prevue

10:30 EST 9:30 CST
MBS-The First Offender: CKLW
NBC-Bright Idea Club: WJW WTAM
NBC-Chariteers: WJIM WCOL WIBM KDKA WOWO WTMJ WHK WXYZ WKZO (sw-21.5)
CBS-Nat'l Hillbilly Champions: WGAR WHIO WKBN (sw-21.57)
WADC-Juvenile Hour
WASH-Music Shop
WBBM-Saturday Serenade
WGN-Keep Fit to Music
WHK-Buckeye Four
WIND-Religious Prgm.

10:45 EST 9:45 CST
NBC-The Child Grows Up: WJIM WXYZ WKZO WIBM WHK (sw-21.5)
CBS-Nat'l Hillbilly Champions: WJR
KDKA-Melody Time
WASH-B-J Revue
WCLE-Polish Serenade
WGN-June Baker, talk
WHIO-Farm News & Views
WIND-Tommy Ott & Max Miller
WJJD-Travelling Taylors
WKAR-Vocal Varieties: Employment Service
WLS-DeZurik Sisters
WLW-To be announced
WMBB-Doc Sellers
WOWO-Home Forum
WTMJ-Boy Scout Prgm.

11:00 EST 10:00 CST
*CBS-News: Ohio State University Concert: WKBN WGAR WJR WIND WVVA
Men and Women's Glee Clubs and a chorus of 225 voices will feature Mandel's oratorio, "Israel in Egypt."
NBC-Norman Cloutier's Orch.: WHK WIBM WKZO WJIM WXYZ
MBS-Model Airplane Club: WHKC CKLW
NBC-Dol Brissett's Orch.: WMAQ WCOL
KDKA-The Book Shelf
WASH-Safety Players
*WBBM-News: Norman Ross Revue
WBNS-Ohio Conference Debates
WGN-Organist: Morning Mail Box
*WHIO-News: Bureau of Recreation
*WJJD-Weather: News
WKAR-The Story of Aviation
WLS-Spelling Bee
WLW-My Health
*WMBB-News
WSPD-Toledo Gospel Chapel
WTAM-F.H.A. Talk
WTMJ-Federation Women's Clubs
WVJ-U. of D. Prgm.

11:15 EST 10:15 CST
MBS-This Wonderful World: CKLW WHKC
NBC-Norman Cloutier's Orch.: WCOL

SATURDAY December 2

CBS-Ohio State University Concert: WVVA
NBC-Smilin' Ed McConnell, songs: WTAM WMAQ WSPD WLW WJW
KDKA-D.A.R. Prgm.
WGN-Morning Melodies
WHIO-Drumelody Club
WHK-Idea Lady
WJJD-Whistle While You Work
WKAR-Camera Club of the Air
WTMJ-Helen Ryerson

11:30 EST 10:30 CST
MBS-Army Band: CKLW WGN
NBC-Our Barn: WHK WOWO WXYZ WLW (sw-15.33)
CBS-Ohio State University Concert: WADC WHIO
NBC-Hilda Hope, M.D., sketch: WTAM WJW WMAQ
NBC-Originalities: WASH

KDKA-Melody Time: Janet Ross
WHKC-Farm Talk
WJIM-Music in the Morning
WJJD-Council for Youth
WKAR-The Knapp Family
WKBN-Story Lady
WKAR-Yesterday's Rhythms
WKZO-Studio Orch.
WLS-Jimmy Evans, sports
WMBB-Children Songfest
WSPD-Polish Hour
WTMJ-Farm Roundup
WVVA-Liberty Question Bee

11:45 EST 10:45 CST
NBC-Three Romeos: WTAM WASH WMAQ WJW
WBNS-Song Shoppers
WCLE-Stars of Tomorrow
WHKC-Livestock Markets: Music
*WJIM-Highlighting the Headlines
WJJD-Gonzalez' Orch.
*WKAR-Spotlighting the News
*WKBN-News: Interlude
*WKZO-News
*WLS-Markets: News
WTMJ-Modern Piano

AFTERNOON

12:00 EST 11:00 CST
CBS-Country Journal: WBBM WVVA WBNS WKBN WIND (sw-21.57)
NBC-Eastman School Symphony Orch.: WMAQ
Music detail on page 10.

NBC-Amer. Educational Forum: WOWO WTMJ (sw-15.33)
MBS-Oberlin on the Air: WGN WCLE
Man on the Farm: WADC WLW
*CKLW-News: Melody Interlude
*KDKA-News: Man on the Farm
WGAR-Lest We Forget
WHIO-For Farmers Only
WHK-Swing Orch.
WHKC-Markets: Neighbors Noon Hour
WJIM-Uncle Howdy
WJJD-General Rhythm
WJR-Your Country Neighbors
WKAR-Farm Service Hour
WKZO-On the Mall
WLS-Feature Food
*WOOD-News
WSPD-Farmer's Guide
WTAM-Noonday Resume
WVJ-March of Youth
*WXYZ-News: Happy Rhythm

12:15 EST 11:15 CST
NBC-Amer. Educational Forum WCOL
MN-M. Werner: WKZO WIBM WXYZ WOOD
*News: WHK WIND
CKLW-Turf Club: Interlude
WGN-News of Our Neighbors
WHKC-Grain Program, talk
WJJD-Joe Alexander, organist
WJR-Musical Prgm.
WSPD-Luncheon Melodies

12:30 EST 11:30 CST
NBC-Nat'l Farm & Home Hour: KDKA WMAQ WHK
Today's broadcast originates at the U. S. Stock Yards, Chicago, in connection with the International Livestock Show.
(Continued on Next Page)

SATURDAY December 2

(12:30 p.m. Continued)

CBS-Nila Mack's Let's Pretend:
WBNS WJAR WADC WIND
WJR

MN-Noonday Jamboree: WXYZ
WOOD WIBM

NBC-Call to Youth: WTAM (sw-15.33)

★News: WGN WHKC
CKLW-Children's Scrapbook
WBBM-Let's Get Together
WCLW-Polish Music
WHIO-Youngster Speaks
WJJD-Variations
WKBN-Mystery Melody
WKZO-Man on the Street
WLS-Poultry Service Time
★WLV-News: Everybody's Farm
WMBC-Luncheon Music
WOWO-Ambrose & Mary Lou
WTMJ-Heinie and His Grenadiers
WWJ-Bradcast
WWVA-1160 Club

12:45 EST 11:45 CST

MN-Noonday Jamboree: WKZO

★NBC-News: Armchair Quartet:
WCOL (sw-15.33)

WBBM-What Can I Do?

WGN-To be announced

★WHIO-News: Weather: Markets

WHKC-Luncheon Music

WJJD-Debator's Forum

WKBN-Stocks

★WLS-Markets: Weather: News

WOOD-On the Square

WOWO-Market Service

WSPD-Eugene Ireland, boy sop.

WTAM-County Agric. Bureau

WWJ-Your Government

WVVA-Farm & Home Hour

1:00 EST 12:00 CST

CBS-What Price America: WBBM

WJR WADC (sw-11.83)

"Puerto Rico" is the subject

of today's episode.

NBC-Bernie Cummins' Orchestra:

WOOD WCOL (sw-15.33)

MN-Goldman's Band: WXYZ

WKZO WIBM

MBS-Carter & Bowie, piano duo:

WHKC CKLW

★News: WIND WJJD

WBNS-Blue Ribbon Melodies

WCLW-Everett Hoagland's Orch.

WJAR-City Club Prgm.

WGN-Radio's Voice

WHIO-Carl Taylor's Orch.

WJIM-Harry Horlick's Orch.

WKAR-Junior Farm Bureau

WLS-Man on the Farm

WLW-Fortunes Washed Away

WMBC-Today's Music

WOSU-Farm Service

WOWO-Girls of the Sunset Trail

WSPD-Town Hall Luncheon

WTAM-John Carroll Univ. Prgm.

WWJ-Fanfare

WWVA-L. P. Lehman & Staff:

Dr. H. Lamont

WBNS-Jim Cooper
WHIO-Don Jennings
WIND-Tommy Ott, organist
WJJD-Lobby Interviews
WLW-Roger Baker, sports
WMBC-Junior Theater
WOSU-To be announced
★WOWO-Bob Wilson, news
WSPD-Student Musicales

1:30 EST 12:30 CST

NBC-Metropolitan Opera Co.:

WCOL WHK WOWO (sw-15.33)

Music detail on page 11 this week.

NBC-Football Game: WWJ WTAMJ

WTAM WIOD WIBM WMAQ

WLW

CBS-Football; Army vs. Navy:

WHIO WJR WADC (sw-11.83)

MBS-Football Game: WHKC

CKLW

MN-The Kickoff: WXYZ

KDKA-Checkerboard Time

WBNS-Football Game

WCLW-Esperanto

WIND-Bob Atcher, hillbilly songs

WJIM-Before Game Time

WJJD-Joe Alexander, organist

WKAR-Light Opera Favorites

WKZO-Home Town News

WLS-Grace Wilson, contr.

WMBC-Happy Hour Club

WOSU-Gridiron Preview

WSPD-Smith's Tennesseans

★WWVA-News

1:45 EST 12:45 CST

NBC-Football Game: WCOL

WMAQ (sw-15.33)

MBS-Football Game: CKLW

WHKC

MN-Football Game: WKZO

WXYZ

Football Game: WOSU WWJ

WJIM

KDKA-Melody Time

WCLW-Community Fund Talk

WIND-Hyde Parker

WJJD-Party

WKAR-The Story of Wool

WLS-Gran Mkt.: Livestock Re-

view

WWVA-P.T.A. Prgm.

2:00 EST 1:00 CST

NBC-Football Game: WCOL

WTAM WOOD WMAQ WWJ

CBS-Football Game: WHIO WJR

WWVA WADC WCHS (sw-11.83)

NBC-Metropolitan Opera Co.:

WOWO WSPD KDKA WIBM

WHK

MBS-Football Game: CKLW

WHKC

WCLW-Schubert's Music

WJAR-Football Game

WIND-Italian Hour

WJJD-To be announced

WKAR-Variety Hour

✓ Saturday Good Listening Guide

Stations which will broadcast these programs may be found in the adjacent columns at the time hereunder indicated

Check the programs you want to hear today

AFTERNOON

1:15 EST (12:15 CST) Army and Navy Football Game, NBC, MBS, CBS.
A description of this annual football classic by Jim Britt (NBC), Ted Husing and Jimmy Dolan (CBS), and an MBS announcer.

1:30 EST (12:30 CST) Metropolitan Opera Company, NBC.
Wagner's "Die Meistersinger" will be presented. More information and music detail may be found on page 11.

5:30 EST (4:30 CST) Del Courtney's Orchestra, NBC.
Del Courtney's orchestra will play "I'm Playing 'Hide and Seek' with a Dream," the fifth winner of Radio Guide's National Song Search, written by John Carpenter of Waynesville, North Carolina.

NIGHT

7:00 EST (6:00 CST) What's My Name? NBC.
Quiz program, with Budd Hulick and Arlene Francis. Pictures of Arlene Francis may be found on page 19.

7:00 EST (6:00 CST) People's Platform, CBS.
Subject: "The U. S. and the Efforts to End the War." Princess Alexandra Kropotkin, writer and lecturer, will be one of the speakers.

8:00 EST (7:00 CST) Gang Busters; Drama, CBS.
Tonight's story, "The Scarface Man," deals with the case of a criminal known as John, the Russian.

8:30 EST (7:30 CST) Youth vs. Age, NBC.
Quiz program, with Cal Tinney.

8:30 EST (7:30 CST) Wayne King's Orchestra, CBS.

8:30 EST (7:30 CST) Stop Me If You've Heard This One, NBC.
Quiz program, with Milton Berle, Harry Hershfield and Colonel Jay C. Flippen, comedians. Guest: Nellie Revell, radio personality.

9:00 EST (8:00 CST) Hit Parade, CBS.
Barry Wood, baritone; Bea Wain, vocalist; Mark Warnow's orchestra.

9:00 EST (8:00 CST) Alka-Seltzer National Barn Dance, NBC.
Uncle Ezra, Hoosier Hot Shots, Henry Burr, others. Guest: Alec Templeton, blind pianist.

9:00 EST (8:00 CST) Arch Oboler's Plays, NBC.

9:30 EST (8:30 CST) Death Valley Days; Drama, NBC.

9:45 EST (8:45 CST) Saturday Night Serenade, CBS.
Bill Perry, tenor; Mary Eastman, soprano; Gus Haenschen's concert orchestra. The fifteenth air anniversary of Gus Haenschen will be celebrated tonight.

10:00 EST (9:00 CST) Benny Goodman's Orchestra, NBC.
Mildred Bailey, vocalist; Ted Pearson, announcer.

10:00 EST (9:00 CST) NBC Symphony Orchestra, NBC.
Arturo Toscanini, conductor; Westminster Choir. Music detail may be found on page 10, column 1.

Refer to adjacent columns for stations broadcasting these programs

WLS-Prairie Ramblers & Patsy
WMBC-Hit Revue

2:45 EST 1:45 CST

NBC-Football Game: WSPD

WCOL (sw-15.33)

WCLW-Dancing Feet

WHKC-Football Game

WJJD-To be announced

WKAR-Moments Musical

★WLS-News

3:00 EST 2:00 CST

CBS-Football Game: WWVA

WBBM WJR WADC (sw-17.83)

NBC-Football Game: WSPD

WMAQ WCOL WTAM WOOD

WWJ (sw-9.53)

WCLW-Dancing Feet

WIND-Sports Edition

WKAR-Spartan Theater of the Air

WLS-Merry-Go-Round

WMBC-Organ Recital

3:15 EST 2:15 CST

WCLW-To be announced

3:30 EST 2:30 CST

CBS-Football Game: WWVA

WJR WADC (sw-11.83)

NBC-Football Game: WWJ WSPD

WTAM WOOD

To be announced: CKLW WBNS

WIND-Race Results

WKAR-Music of the Masters

WMBC-Concert Master

4:00 EST 3:00 CST

NBC-To be announced: WWJ

WSPD WOOD WJIM WTAM

(sw-9.53)

★CBS-News: Blue Streak Rhythm

Ensemble: WWVA WADC WJR

WBBM

MBS-Songs That Sweethearts

Sing: CKLW WGN

WENR-Football Game

★WHIO-News: Ohio Wesleyan vs.

Dayton

WIND-Sports Edition

WKAR-This Strange World

WMBC-Half & Half

4:15 EST 3:15 CST

CBS-To be announced: WWVA

NBC-Opera Co.: WSPD WTAMJ
WXYZ WIBM KDKA WOWO
MBS-Alan Courtney's Gloomchas-
ers: WCLW WHKC WGN
WIND-Race Results
★WJR-Football Scores: News
WKAR-Listen to the Band
WLW-To be announced
WMBC-Garwood Van's Orch.
WWVA-A Shopping We Will Go

4:45 EST 3:45 CST

WCLW-Music of Today

★WKAR-News: The Day's March

WOSU-Dance Music

WWVA-Front Page Drama

5:00 EST 4:00 CST

NBC-To be announced: WTAM

WWJ WMAQ WOOD (sw-9.53)

CBS-Sammy Kaye's Orch.: WJR

WBBM WHIO WBNS WGAR

(sw-11.83)

NBC-Reggie Childs' Orch.: WHK

WJIM WXYZ WIBM WOWO

WSPD KDKA (sw-15.33)

MBS-Tommy Tucker's Orchestra:

WHKC WGN

CKLW-Larry Bradford's Orch.

WADC-Mennonite Church

WIND-Sports Edition

WJJD-Suppertime Frolic

★WKZO-News

WLW-Organ Time

WMBC-Lithuanian Prgm.

WOSU-To be announced

WWVA-Santa Claus

5:15 EST 4:15 CST

CKLW-Turf Club

WJR-Musical Prgm.

WMBC-Serenaders

5:30 EST 4:30 CST

NBC-Tommy Tucker's Orchestra:

CKLW WCLW

NBC-Erskine Hawkins' Orch.:

WHK WSPD WOWO WENR

WJIM WXYZ KDKA

CBS-Eddy Duchin's Orch.: WADC

WHIO WGAR WBNS (sw-11.83)

NBC-Del Courtney's Orchestra:

WMAQ WCOL WWJ WOOD

WLW (sw-9.53)

For special information about

this program see the ad on this

page or the Good Listening

Guide.

WBBM-Sports Quiz

WIND-Race Results

WOSU-This Is My College

WTAM-Melody Time

5:45 EST 4:45 CST

NBC-Ed Thorgersen, sports com-

mentator: CKLW WHK WLW

NBC-Del Courtney's Orchestra:

WTAM

WBNS-Football Scores

WGN-Evening Melodies

WHIO-Pigskin Parade

WHKC-To be announced

WJR-Univ. of Michigan Prgm.

WMBC-Mountain Red

WOSU-Theater Page

6:00 EST 5:00 CST

★CBS-News: Albert Warner,

comm.: WABC WADC WHIO

WJAS WHAS

Sports: WADC WHKC
WBNS-Money at Stake
★WCAE-News: Musical Interlude
WCLW-To be announced
WJAR-Bob Kelley
WHIO-Dance Parade
WJR-Musical Prgm.
WLW-Baker & Denton, sports
★WOSU-News: Scores
WSPD-Dinner Serenade
★WTMJ-Song Doctor: News
WXYZ-Dixie Songsters

6:30 EST 5:30 CST

MBS-Everett Hoagland's Orch.:

WGN WHKC WCAE WCLW

WHK WOSU

NBC-Renew of the Mounted

sketch: WJZ WENR WOOD

WOWO

CBS-What's Art to Me: WABC

WBNS WHIO WCKY WJAS

WHAS WCCO WADC (sw-11.83)

NBC-Religion in the News:

WMAQ (sw-9.53)

★CKLW-Val Clare: News

KDKA-Football Results

WJAR-Kay Halle

WHAS-Dr. Charles W. Welch

WIND-Sunset Serenade

★WJIM-Streamlined Headlines

WJR-Inside of Sports

WLW-Boone County Jamboree

★WOR-News

WSAI-Santa Claus

WTAM-Leisy Sportsman: Sammy

Watkins' Orch.

WTMJ-Bowling Like Sixty

WJZ-Adv. of Pinocchio

WXYZ-Bud Shaver's Scoreboard

6:45 EST 5:45 CST

NBC-Rhythms by Ricardo: KDKA WJIM WOOD WXYZ WHK MBS-Adrian Rollini's Trio: WOR CKLW

8:30 EST 7:30 CST NBC-Youth vs. Age, quiz show; Cal Tinney: WJZ WHK WSAI WJIM WIBM WCOL WXYZ WSPD KDKA WLS

★News: WGN WLS Our Ohio Schools: WHKC WOSU WADC-Lives of Great Flyers WBNS-Pigskin Puzzlers WCAE-To be announced WCCO-Barn Dance WHAS-Dr. Pepper's Houseparty WJR-News Comes to Life WLW-Renfro Valley Folk WSPD-WPA Prgm. WWJ-I Want a Job WWVA-Where to Go to Church

★CBS-Wayne King's Orchestra: News: WABC WJAS WBNS WWVA WJR WADC WGAR WCCO WBBM WCKY WHAS WHIO (sw-11.83) NBC-Stop Me If You've Heard This One; Milton Berle; Guests: WEAFF WMAQ WWJ WTMJ WCAE WTAM WLW (sw-9.53)

7:45 EST 6:45 CST NBC-Rhythms by Ricardo: WSPD WIBM MBS-Inside of Sports: WOR WHK WCAE WGN Sports: WJIM WLS CKLW-Topical Commentary WOOD-Adult Education WOSU-Violin & Piano WWJ-Sports Parade WWVA-Football Reporter

For detail see Good Listening Guide. CKLW-Quiz Club WIND-The Aristocrats WOOD-Stars Over Manhattan WOSU-Betty Terry, organist

8:00 EST 7:00 CST NBC-Green Hornet, drama: WJZ KDKA WSAI WIBM WXYZ WHK WJIM CBS-Gang Busters, drama: WABC WWVA WGAR WADC WHAS WCCO WJAS WBNS WHIO WCKY WBBM WJR (also KSL KNX at 11:30 p.m.)

★WIND-Book Review: News WOSU-Highlights in History WWVA-Rolling Rhythm

NBC-Glenn Miller's Orchestra: WEAFF WCOL WWJ WOOD MBS-Name Three: WGN WOR Dance Orch.: WCAE WTMJ (KLW-Everybody's Jamboree WHKC-Day Is Done WIND-Green Valley Line WLS-Barn Dance Party WLW-Boone County Jamboree WMAQ-Art Kassel's Orch. WOSU-Gaines Hour WSPD-George Duffy's Orch. WTAM-Otto Thurn's Orch.

★WIND-Book Review: News WOSU-Highlights in History WWVA-Rolling Rhythm

8:15 EST 7:15 CST NBC-Glenn Miller's Orch.: WTAM CKLW-Sports Parade

9:00 EST 8:00 CST NBC-Arch Oboler Plays: WEAFF WCAE WMAQ WWJ NBC-Alka-Seltzer National Barn Dance; Uncle Ezra; Henry Burr, bar., Hoosier Hot Shots; Maple City Four; Arkie; Ann, Pat & Judy; Joe Kelly, m.c.; Glenn Welty & Orch.; Guest: WJZ KDKA WOOD WXYZ WSPD WJIM WLS WHK WLW WIBM (sw-9.53) (also at 11 p.m. EST)

8:45 EST 7:45 CST NBC-Glenn Miller's Orch.: WTAM CKLW-Sports Parade

9:00 EST 8:00 CST CBS-Your Hit Parade; Barry Wood, bar.; Bea Wain, vocalist; Mark Warnow's Orch.: WABC WADC WCCO WGAR WBNS WHAS WBBM WHIO WJAS WWVA WJR WCKY (sw-11.83) (also KNX KSL at 11 p.m. EST)

Your Program Locator

The new Instant Program Locator will be published in the issue of RADIO GUIDE for the week ending Dec. 22. Don't forget to get your copy—reserve it now. On sale at all news-stands Thursday, December 14.

9:15 EST 8:15 CST 10:15 EST 9:15 CST WOR-Cats 'n' Jammers WSAI-Sonny James' Orch. 9:30 EST 8:30 CST NBC-Death Valley Days: WEAFF WTAM WCAE WTMJ WMAQ WSAI WWJ MBS-Symphonic Strings: WOR ★WGN-News WIND-Paul Paige's Orch. 9:45 EST 8:45 CST CBS-Bob Trout, comm.: WABC (sw-11.83) CBS-Saturday Night Serenade: Mary Eastman, sop.; Bill Perry, trn.; Gus Haenschen's Orch.; Bill Adams: WWVA WGAR WBBM WHAS WJAS WBNS WJR WADC-Goldman Band WCCO-Farmers' Forum WCKY-Concert Hall WGN-Phil Levant's Orch. WHIO-Dance Orch. 10:00 EST 9:00 CST CBS-Deep River Rhapsody: WABC (sw-11.83) NBC-Symphony Orch.: Arturo Toscanini, cond.: WJZ WJIM WSPD KDKA WIBM WXYZ WSAI WHK (sw-9.53) Music detail on page 10. MBS-Tropical Serenade: WOR NBC-Benny Goodman's Orch.: Mildred Bailey, soloist; Bert Parks, m.c.: WEAFF WCAE WCOL WTAM WMAQ WLW WOOD WWJ WTMJ (sw-9.53) WGN-Heidelberg Concert Orch. WHIO-Little Tom ★WIND-News WLS-Barnyard Jamboree

★CBS-News: Leighton Noble's Orch.: WABC WKBN WBNS WGAR WCKY (sw-9.65) ★NBC-News: Hugh Gibson, news: WEAFF WCOL WTAM NBC-Nat'l Barn Dance: WTMJ For further detail see sponsor's announcement on this page. MBS-Joe Sanders' Orch.: WGN ★News: WCAE WHAS WJR WOR WJAS WLW WADC ★CKLW-Reporter WBBM-Americans at Work WCCO-People Make News WHIO-Carl Taylor's Orch. WIND-North Side Gospel Church WLS-Barn Dance Varieties WMAQ-Art Kassel's Orch. ★WWJ-News: Michigan Highways WWVA-Midnight Jamboree 11:15 EST 10:15 CST CBS-Leighton Noble's Orchestra: WJAS WADC WCCO WHIO WJR (sw-9.65) MBS-Phil Levant's Orch.: WGN CKLW NBC-Little Jack Little's Orch.: WEAFF WCAE WCOL WMAQ WTAM WBNS-Victor Varieties WHAS-Walsh Looks 'Em Over WLW-Baker's Sports Final WOR-Glenn Miller's Orch. WWJ-Dance Music 11:30 EST 10:30 CST NBC-Dance Orch.: WEAFF WCAE WCOL WSPD WOOD (sw-9.53) CBS-Tommy Reynold's Orch.: WABC WADC WGAR WJAS WKBN WHIO WIND WJR ★NBC-(News, WJZ only) Del Courtney's Orch.: WJZ WIBM WSPD KDKA WSAI (sw-9.53) MBS-Andy Kirk's Orch.: CKLW WOR WBBM-Public Affairs WCCO-Rollie Johnson's Orch. WCKY-Ray Pearl's Orch. WGN-Clyde Lucas' Orch. WHAS-Lamp's Low ★WHK-News WJIM-Rhythm Request Roundup WLW-Gray Gordon's Orch. WMAQ-Abe Lyman's Orch. WTAM-Bill Marshall's Orch. WWJ-Dance Orch. WXYZ-Jack Coffey's Orch. End of Saturday Programs

Saturday Night NATIONAL BARN DANCE

Sponsored by Alka-Seltzer

ALEC TEMPLETON

Radio's New Versatile Pianist

HOOSIER HOT SHOTS

HENRY BURR — UNCLE EZRA

WXYZ WLW WHK WSPD WOOD

9:00 P.M., EST — 8:00 P.M., CST

MORNING

★Star in program listings indicates news broadcast.

8:00 EST 7:00 CST ★NBC-News: Peerless Trio: WCOL WHK WSPD WOWO (sw-21.5) ★NBC-News: Organ & Xylophone Recital: WTAM WLW WWJ WASH ★CBS-News: Organ Reveille: (sw-21.57) CKLW-Organ Moods KDKA-Trails to Happiness WBNS-Early Edition WCLE-Youth Time WGAR-Songs of Warsaw WHIO-Hymns & Their History WJR-Cabin Folks WWVA-L. P. Lehman & Staff WXYZ-Morning Devotions

8:15 EST 7:15 CST NBC-Cloister Bells: WCOL WHK WXYZ WSPD WOWO (sw-21.5) WHIO-Chaplain of the Air WKZO-Good Morning

8:30 EST 7:30 CST NBC-Tone Pictures: WCOL WXYZ (sw-21.5) NBC-Four Showmen Quartet: WWJ CBS-Morning Moods: (sw-21.57) CKLW-First Baptist Church WADC-Rev. W. D. Herrstrom WASH-Bible Studies WBNS-Ohio Penitentiary Prgm. WCLE-To be announced WGAR-Songs of Prague WHIO-Sunday Sunshine Hour WHK-National Revival Hour WJR-Reading the Funnies WKZO-Calvary Church WLW-Church Forum WOWO-Old Time Religion WSPD-Church of God WTAM-Creoleans WWVA-Sunday Morning Serenade

8:45 EST 7:45 CST NBC-Animal News Club: WTAM WWJ NBC-Tone Pictures: WASH WHK CBS-Radio Spotlight: (sw-21.57) 9:00 EST 8:00 CST NBC-Turn Back the Clock: WWJ WTAM

NBC-Coast to Coast on a Bus: WMAQ WXYZ WCOL WLW WASH WHK (sw-21.5) ★CBS-Today in Europe: WHIO WBNS WBBM WWVA (sw-17.83) CKLW-F. Burke's "San Salute" KDKA-Concert Favorites WADC-Croatian Hour ★WCLE-News: Music WGAR-Hungarian Hour WHKC-Abram Ruvinsky Ens. WIND-Romanian Baptist Church WJIM-Album of Familiar Hymns WJJD-Sunday Morning Party WJR-Univ. of Michigan Prgm. WKBN-Polish Program ★WKZO-News WLS-Everybody's Hour WSPD-Melodies of Hungary WTMJ-Church Services

9:15 EST 8:15 CST NBC-Tom Terris, Letters from Abroad: WWJ WTAM CBS-Outdoors with Bob Edge: WHIO WBNS WBBM WWVA (sw-21.57) WCLE-City Mission WHKC-Wings of Prayer WKZO-Studio Orch. WMBC-Musical Prgm.

9:30 EST 8:30 CST NBC-Sunday Drivers: WWJ CBS-Wings Over Jordan: WBBM WGAR WBNS WWVA WHIO WJR (sw-21.57) Speaker: Reverend A. Clayton Powell, pastor of the Abyssinian Baptist Church, New York City. CKLW-Salvation Army Band KDKA-Religious Message WCLE-Gems of Melody WHKC-Save the Child Prgm. WIND-Light Classic WJIM-Dick Liebert, organist WKZO-Union Tabernacle WMBC-Accordiana WOWO-Melody Hour WTAM-Odd Moments in History WTMJ-Comic Caravan WWVA-Polish Hour

9:45 EST 8:45 CST NBC-Sunday Drivers: WTAM WCLE-Cassidy Singers WHKC-Corp. Parr, poetry ★WJIM-News WKZO-I Am WMBC-Organ Recital

10:00 EST 9:00 CST NBC-Morning Musicales: WLW WOWO WKZO WSPD WJIM KDKA WHK WIBM (sw-21.5) CKLW-Pontiac Baptist Church

SUNDAY, December 3, 1939

CBS-Church of the Air: Spkr.: WKBN WBNS WBBM WHIO (sw-21.57) Speaker: Reverend Robert M. Whyte (Presbyterian) of the Old Stone Church, Cleveland, Ohio. NBC-The Radio Pulpit: WTAM WWJ WMAQ WCOL Dr. Sockman's subject will be "The Value of Vows." The Radio Choristers will sing Rejoice, Rejoice, Believers. Cavalry Church: WASH WXYZ Italian Hour: WGAR WIND CKLW-Dr. M. R. DeHaan WADC-Bohemian Hour WCLE-Polish Melodies WGN-Morning Concert WHKC-Betty Terry, organist WJJD-Sunday Morning Party WJR-Don Artiste WLS-Little Brown Church ★WTMJ-News WWVA-Opportunities

10:15 EST 9:15 CST WGN-Reading the Comics WJR-Sunday Concert WKZO-Shrine of the Rose WMBC-Jimmy Bruzesse WOWO-Science Reader WTMJ-Masters of Rhythm

10:30 EST 9:30 CST NBC-Bill Johnson, bar.: WCOL WMAQ WTAM CBS-March of Games: WHIO WJR (sw-21.57) NBC-Four Belles: KDKA WJIM WOWO WSPD WHK (sw-21.5) Slovak Hour: WGAR WKBN WBBM-Of Men and Books WBNS-Marimba Magic WCLE-Sunday Varieties WGN-Symphonic Hour WHKC-Airway Musicales ★WLW-News WMBC-Central M. E. Church WWJ-Anne Campbell WWVA-L. P. Lehman & Staff

10:45 EST 9:45 CST NBC-Kidoodlers: WLW WMAQ WWJ NBC-Smilin' Ed McConnell, songs: WLS WHK WSPD WJIM WIBM KDKA CKLW-Pontiac Baptist Church

WBBM-Sunday Sunshine WBNS-Dick Jemison WGN-The Living Bible, drama ★WKZO-News WOWO-Organ Melodies WTAM-Cleveland Art School

11:00 EST 10:00 CST ★CBS-News & Rhythms: WJR WBBM WBNS ★NBC-News: Walter Logan's Orch.: WLW ★NBC-News: Alice Remsen in the Land of Make Believe: WSPD WKZO ★News: Melody Time: KDKA WTAM WADC-Calvary Baptist Church WJJD-Baptist Church WCLE-Church Federation WGAR-Hour of Worship WGN-Sunday Morning Symphonic Hour WHIO-Sunday Morning Melodies ★WHK-World News ★WIND-News WJIM-Church of Resurrection WJJD-Dr. Copeland Smith WKBN-Italian Musical Gems WLS-Maple City Four & John Brown ★WMAQ-Norman Barry, news WOWO-Fair Lady ★WWJ-News: St. Paul's Cathedral WXYZ-Law of Life

11:15 EST 10:15 CST NBC-Neighbor Nell: WSPD WHK KDKA WKZO (sw-15.33) NBC-Walter Logan's Orchestra: WLW WTAM MBS-Reviewing Stand: WGN WCLE WIND-Morning Rhythm ★WLS-News WMAQ-Radio Parade WOWO-American Warblers WXYZ-Smilin' Ed McConnell

11:30 EST 10:30 CST MBS-Invitation to Waltz: WHKC WGN CBS-Major Bowes' Family: WIND WHIO WKBN (sw-21.57) NBC-Music & American Youth: WCOL WMAQ WTAM

NBC-Southernaires: WOWO WLS KDKA WSPD WHK (sw-15.33) Baptist Church: WKZO WXYZ CKLW-Anglican Church WADC-St. Paul's Church WBBM-Sunday Sunshine WBNS-Broad St. Church WCLE-Arranged By WJJD-Happy Go Lucky Time WJR-Rev. John Zoller WLW-Agency Series

11:45 EST 10:45 CST NBC-Southernaires: WIBM ★WBBM-News WGN-To be announced WHKC-Morning Melodies WJJD-Melodic Moments WLW-Sunday Caller

AFTERNOON

12:00 EST 11:00 CST NBC-Vernon Crane's Story Book: WTAM "Today's fairy-tale is titled 'The Rolling Stone Skates.'" NBC-Radio City Music Hall of the Air; Orch.: KDKA WOWO WHK (sw-15.33) Music detail on page 10. MBS-Perole String Quartet: WHKC Music detail on page 10. CBS-Major Bowes' Family: WWVA MN-Children's Theater: WXYZ WJIM WJIM WOOD WIBM CKLW-Masters of Rhythm WADC-Hungarian Hour WBBM-Piano Parade WBNS-Mr. Prosecutor WCLE-Bohemian Music WGAR-Polish Hour WGN-U. of C. Chapel Service ★WIND-Jewish News & Views WJJD-People's Church WJR-Mother's Album WLS-Sunday Morning Melodies WLW-Cadle Tabernacle Choir WMAQ-Sing An Old Song WMBC-Jewish Hour ★WSPD-Polish News

12:15 EST 11:15 CST NBC-Oyanguren, guitarist: WTAM WBBM-Sunday Sunshine WBNS-Gypsy Caravan WCLE-Italian Music WJR-Univ. of Michigan Prgm.

12:30 EST 11:30 CST CBS-Salt Lake City Tabernacle Choir & Organ: (sw-17.83) MBS-American Wildlife: WHKC NBC-On Your Job: WWJ WCOL WTAM Today's dramatization is set in a department store. NBC-Radio City Music Hall: WLW ★CKLW-News: Music for Sunday ★WADC-News: Bill Denton WBBM-Man on the Street WBNS-Memories WCLE-Hungarian Music WGAR-Czech Hour ★WHIO-Week News Review WIND-Methodist Prgm. WKBN-Civic Roundup: Student Recital WLS-Reading the Funnies: Weather: Livestock: Bookings WMAQ-Preview of New Records WSPD-Abele Musicales WTMJ-Ramblers in Rhythm WWVA-Economy Notes

12:45 EST 11:45 CST MN-Waltz Time: WIBM CBS-Salt Lake City Tabernacle Choir & Organ: WKBN ★News: WHKC WOOD WBBM-Waltz Time WHIO-Exterior Decorator WJIM-Nat Shilkret's Orch. WJR-Father Coughlin WKZO-Organ Reveries WTMJ-Masters of Rhythm WWVA-Tamburita Orch. WXYZ-Spanish Serenade

1:00 EST 12:00 CST NBC-Music for Moderns: WMAQ WWJ WCOL MBS-Don Arres. trn.; Orch.: WGN WHKC CKLW CBS-Church of the Air: WKBN WBNS (sw-15.27) Reverend Leo J. Steck (Catholic) of St. Mary of the Angels Church, St. Louis, Missouri. NBC-Pilgrimage of Poetry: WOWO (sw-15.33) More detail on page 17. See pictures on page 24. MN-Smilin' Ed McConnell: WIBM WXYZ (Continued on Next Page)

SUNDAY December 3

(1:00 p.m. Continued)

KDKA-Treasure Trails of Song
 WADC-Church of God
 WBBM-Pappy Cheshire's National
 Hillbilly Champions
 WCLE-German Music
 WENR-This Week's Hit Tunes
 WGAR-Slovenian Hour
 WHIO-The Story Man
 WHK-Cleveland Makes It
 WIND-German Hour
 WKZO-First Federal Orch.
 WLW-College of Music
 WOOD-Calvary Church
 WSPD-Toledo Gospel Tabernacle
 WTAM-Cleveland Art Museum
 WTMJ-Public Speaks
 WWVA-Dick Liebert, organist

1:15 EST 12:15 CST

NBC-Vass Family: WOWO WJIM
 WXYZ WKZO (sw-15.33)
 MBS-American Radio Warblers:
 WGN CKLW WHK
 NBC-Music for Moderns: WTAM
 MBS-Betty & Buddy, songs &
 pater: WHKC
 WCLE-Slovak Music
 WMBC-Bernstein Prgm.
 WWVA-Buccaneers

1:30 EST 12:30 CST

NBC-Metropolitan Moods: WJIM
 WXYZ WKZO (sw-15.33)
 CBS-Piano: String Time with
 Walberg Brown: WGAR (sw-
 15.27)
 NBC-From Hollywood Today:
 WCOL WMAQ WTMJ WLW
 MBS-The Lutheran Hour: WHK
 WHKC CKLW
 ★KDKA-News
 WADC-Slovak Hour
 WBBM-Rhythm at Noon
 ★WBNS-Week in Review
 WCLE-Polish Music
 WGN-Alice Blue, pianist
 WHIO-Uncle Lee & Aunt Jenny
 WJJD-Sunday Serenade
 WKBN-Italian Echoes
 WMBC-Ukrainian Hour

1:45 EST 12:45 CST

CBS-Talk by Frances Perkins:
 WBNS WBBM WGAR WHIO
 Secretary of State Frances
 Perkins will discuss the second
 section of her annual report to
 Congress with Albert L. Warner.

★News: WGN WJJD
 KDKA-On the Mall
 WJR-Football Prevue
 WWJ-Vera Richardson

2:00 EST 1:00 CST

NBC-Great Plays: WCOL WXYZ
 WENR WKZO WOWO WIBM
 KDKA WJIM WHK (sw-15.33)
 CBS-Democracy in Action, dra-
 ma: WHIO WKBN WBNS (sw-
 15.27)
 More detail on page 17.

NBC-String Symphony: Frank
 Black, dir.: WOOD
 Music detail on page 10.

NBC-Smoke Dreams: WMAQ
 WLW WTAM WSPD WWJ

CKLW-Miniature Musicale
 WADC-Polish Hour
 WBBM-Rhythm at Noon
 WCLE-Old World Melodies
 WGAR-Orpheus Choir
 WGN-Musical Memories
 WHKC-Semi-Solid Ramblers
 WIND-To be announced
 WJJD-Missing Persons
 WJR-Football; Detroit Lions vs.
 Green Bay
 WTMJ-Football; Packers vs. De-
 troit
 WWVA-L. P. Lehman & Staff

2:15 EST 1:15 CST

★WBMM-Todd Hunter, news
 WGAR-To be announced
 WJJD-Happy Harmonies

2:30 EST 1:30 CST

NBC-U. of Chicago Round Table
 Discussion: WCOL WMAQ WWJ
 WTAM WOOD
 For detail see Good Listening Guide.

MBS-Let's Go Back to the Bible
 CKLW

★CBS-So You Think You Know
 Music: News: WKBN WHIO

★CBS-Anson Weeks' Orchestra:
 News: WBBM

✓ Sunday Good Listening Guide

Stations which will broadcast these programs may be found in the adjacent columns at the time hereunder indicated

Check the programs you want to hear today

MORNING

11:30 EST (10:30 CST) Major Bowes' Family, CBS.

AFTERNOON

12:00 EST (11:00 CST) Radio City Music Hall, NBC.

Symphony Orchestra; Henrietta Schumann, pianist.
 Music detail may be found on page 10, column 2.

2:00 EST (1:00 CST) String Symphony, NBC.
 Frank Black, conductor.
 Music detail may be found on page 10, column 2.

2:00 EST (1:00 CST) Great Plays, NBC.
 "Volpone, or The Fox," a comedy by Ben Jonson,
 English dramatist, will be presented.

2:30 EST (1:30 CST) University of Chicago
 Round Table, NBC.

Subject: "Business and Government." Speakers: William
 H. Spencer, dean of School of Business; Leland DeVin-
 ney, instructor in sociology, both of the U. of Chicago,
 and Milt Mayer, in role of man on the street, will fire
 a few choice questions.

3:00 EST (2:00 CST) New York Philharmonic
 Orchestra, CBS.
 John Barbirolli, conductor.
 Music detail may be found on page 10, column 3.

5:00 EST (4:00 CST) Musical Steelmakers, MBS.
 Dorothy Ann Crowe, vocalist; Steele Sisters; Ardenne
 White; The Old Timer; Singing Millmen; Musical Steel-
 makers' orchestra.

5:00 EST (4:00 CST) Hobby Lobby, CBS.
 Dave Elman, M. C.; Harry Salter's orchestra.

5:30 EST (4:30 CST) Metropolitan Opera Audi-
 tions, NBC.
 Guests: Mario Fiorella, baritone, of San Francisco, and
 Florence Wyman, soprano, of Brooklyn.

NIGHT

6:00 EST (5:00 CST) Silver Theater, CBS.
 Ginger Rogers will star in an original True Boardman
 drama, "With All My Love."

6:30 EST (5:30 CST) Grouch Club, NBC.
 Jack Lescoulie, M. C.; Ned Sparks; Arthur Q. Bryan;
 Phil Kramer; Emery Parnell; Beth Wilson; Walter
 Tetley; Leon Leonard's orchestra.

6:30 EST (5:30 CST) Gateway to Hollywood,
 CBS.
 Guests: Cary Grant, screen star; William Thornton of
 Birmingham, Ala., and Jean Burkhart of Louisville,
 Ky., aspirants.

7:00 EST (6:00 CST) Bach Cantata Series, MBS.
 Genevieve Rowe, soprano; Mary Hopple, contralto;
 William Hain, tenor; Raoul Nadeau, baritone; chorus;
 Alfred Wallenstein, conductor.
 Music detail may be found on page 10, column 3.

7:00 EST (6:00 CST) Jack Benny, Comedian,
 NBC.
 Mary Livingstone, comedienne; Andy Devine; Don
 Wilson, announcer; Eddie Anderson (Rochester); Phil
 Harris' orchestra; Trudy the Ostrich.

7:30 EST (6:30 CST) Mr. District Attorney;
 Drama, NBC.
 Crime-busting dramas.
 Pictures of Arlene Francis may be found on page 19.

7:30 EST (6:30 CST) Screen Guild Theater,
 CBS.
 Guests: Gertrude Lawrence, stage star, and Herbert
 Marshall, screen actor.

8:00 EST (7:00 CST) Campbell Playhouse;
 Drama, CBS.
 Sigrid Gurie will co-star with Orson Welles tonight in
 James Hilton's "Lost Horizon."

8:00 EST (7:00 CST) Chase and Sanborn Hour,
 NBC.
 Rudy Vallee, M. C.; Charlie McCarthy, Edgar Bergen
 and Mortimer Snerd, comedians; Dorothy Lamour, vo-
 calist; Donald Dickson, baritone; Robert Armbruster's
 orchestra.

9:00 EST (8:00 CST) Walter Winchell, Col-
 umnist, NBC.

9:00 EST (8:00 CST) Ford Sunday Evening
 Hour, CBS.
 Helen Jepson, soprano; Detroit Symphony Orchestra,
 Wilfred Pelletier, conductor.
 A story may be found on page 4.
 Music detail may be found on page 10, column 3.

9:30 EST (8:30 CST) American Album of Fa-
 miliar Music, NBC.
 Frank Munn, tenor; Jean Dickenson, soprano; Eliza-
 beth Lennox, contralto; Haenschen's concert orchestra.

10:00 EST (9:00 CST) The Adventures of Ellery
 Queen, CBS.
 "The Adventures of the Man Who Wanted to Be Mur-
 dered."

10:00 EST (9:00 CST) Hour of Charm, NBC.
 Phil Spitalny's All-Girl orchestra. Guest: Major Julia
 C. Stimson, president of the American Nurses Asso-
 ciation, the only woman major in the U. S. Army.

11:00 EST (10:00 CST) Paul Sullivan Reviews
 the News, CBS.

Refer to adjacent columns for stations
 broadcasting these programs

FOR FREQUENCIES OF STATIONS LISTED ON
 THESE PAGES SEE LOG ON PAGE 27.

★WADC-Lucky Money: News
 WBNS-Industry Speaks
 WCLE-Irish Prgm
 WGN-Don Pedro, violinist
 WHKC-Concert Melodies
 WIRE-Uptowners
 WJJD-Figure Eight
 WLW-Church by Side of Road
 WMBC-Frank Pollina
 WSPD-Reverend Lynn Young

2:45 EST 1:45 CST

WGN-Bob Becker's Dog Chats
 WIND-Kickoff Time
 WJJD-Thrilling Moments in Foot-
 ball History
 WMBC-Catholic Hour

3:00 EST 2:00 CST

NBC-Norman Cloutier's Orch.:
 WKZO WIBM WENR WXYZ
 WLW WHK KDKA (sw-15.33)

MBS-Meditation and Melody:
 WHKC WGN

NBC-I Want a Divorce, sketch:
 WCOL WMAQ WTAM WOOD
 WWJ (sw-9.53)

A middle-aged husband who
 pretends to be rich, a chorus
 girl who believes him, and a
 wife who is determined to pro-
 tect her home will be the prin-
 cipals in today's drama.

CBS-N. Y. Philharmonic Orch.:
 WBNS WADC WBBM WHIO
 WKBN (sw-11.83)
 Music detail on page 10.

To be announced: WIND WJJD
 CKLW-Elder Morton's Tabernacle
 WCLE-Amateur Show
 WJIM-Estes Leadley Recital Hr.
 WMBC-N. Y. Philharmonic Orch.
 ★WOWO-Master Singers: News
 WSPD-Girl Scouts' Prgm.

3:15 EST 2:15 CST

NBC-Norman Cloutier's Orch.:
 WSPD WOWO
 WHK-Life Stories

3:30 EST 2:30 CST

NBC-We the Wives: WTAM
 WWJ WMAQ

NBC-Tapestry Musicale: WENR
 WKZO WXYZ WCOL WHK
 WIBM WOOD WJIM WLW
 KDKA (sw-15.33)

MBS-Hartz Mountain Singing
 Canaries: WGN CKLW
 ★NBC-News from Europe: (sw-
 9.53)

WHKC-Western Serenade
 WOWO-Nazarene Service
 WSPD-The Rev. Jeremiah

3:45 EST 2:45 CST

NBC-Tapestry Musicale: WSPD
 NBC-Rangers' Serenade: WCOL
 WLW (sw-9.53)

MBS-Haven of Rest: WHKC
 ★CKLW-Val Clare, news
 WGN-Alice Blue, pianist

4:00 EST 3:00 CST

NBC-Nat'l Vespers: WENR WHK
 WCOL WXYZ WJIM WIBM
 (sw-15.33)

Dr. Fossdick's subject will be
 "Putting Christ Into Uniform."
 The male quartet will sing All
 Hail the Power of Jesus' Name,
 and O, Grant Us Life.

NBC-Glenn Miller's Orch.: (sw-
 9.53)

MBS-Nobody's Children: WHKC
 WGN CKLW

KDKA-Bernie Armstrong, organ-
 ist
 WKZO-Father Coughlin
 WLW-Unsolved Mysteries
 WMAQ-Tony Wons' Scrapbook
 WOOD-Vesper Hour
 WOWO-Art for Your Sake
 WSPD-Lutheran Inner Mission
 WTAM-Cameos of New Orleans
 WWJ-We Old Timers
 WWVA-Youth & Music

4:15 EST 3:15 CST

NBC-Glenn Miller's Orchestra:
 WMAQ WTAM
 WWJ-Cameos of New Orleans

4:30 EST 3:30 CST

NBC-The World Is Yours; Smith-
 sonian Institution Drama: WCOL
 WTMJ WMAQ WWJ WTAM
 (sw-9.53)

Subject: "Exploring the Ama-
 zon for Plants."
 More detail on page 17.

NBC-Richard Himber's Orch.:
 WSPD WIBM WJIM WENR
 WOOD (sw-15.33)

CBS-Fursuit of Happiness: WBNS
 WADC WKBN WHIO WBBM
 (sw-11.83)

MBS-Lutheran Hour: WOWO
 CKLW-Detroit Lutheran Charities
 KDKA-Vesper Services

WGN-Joe Sanders' Orch.
 WHK-Things 'n' Stuff
 WHKC-Jacob's Ladder
 WIRE-Kirk-O

WJR-Musical Prgm.
 WLW-Aldrich Family
 WWVA-Curbstone Broadcast
 WXYZ-Lutheran Hour

4:45 EST 3:45 CST

NBC-Richard Himber's Orchestra:
 WHK
 WWVA-Sunday Newspaper of the
 Air

5:00 EST 4:00 CST

NBC-Blue Barron's Orch.: WWJ
 WOOD WMAQ WTAM WCOL
 (sw-9.53-15.33)

NBC-Vagabonds: WJIM WENR
 WIBM WXYZ WOWO

MBS-Musical Steelmakers: CKLW
 WGN WLW WWVA
 For further detail see sponsor's
 announcement on this page.

MBS-To be announced: WHKC
 CBS-Hobby Lobby; Dave Elman,
 m.c.; Harry Salter's Orch.: WJR
 WGAR WHIO WBNS WADC
 WBBM WKBN (sw-11.83) (also
 KNX at 11 p.m. EST)

KDKA-Dog Heroes
 WCLE-Music of Today
 WHK-Camera Forum
 ★WKZO-News

WMBC-Polish Prgm.
 WSPD-The Concert Grand
 WTMJ-Masters of Classics

5:15 EST 4:15 CST

NBC-Bob Becker's Chats About
 Dogs: WWJ WTAM (sw-9.53)

★NBC-Along the News Front:
 WHK WOWO WENR (sw-15.33)
 MN-Detroit Conservatory of
 Music: WXYZ WIBM

KDKA-Concert Orch.
 WIND-Hit Revue
 ★WJIM-Highlighting the Head-
 lines

WMAQ-Cameos of New Orleans
 WOOD-Theater Previews
 WSPD-Religious News Reporter

5:30 EST 4:30 CST

CBS-Ben Bernie & All the Lads,
 with Lew Lehr, comedian: WBBM
 WADC WGN WJR (sw-11.83)
 (also KSL KNX at 12 mid. EST)

NBC-Paul Wing's Spelling Bee:
 WLW WMAQ WTAM WWJ
 WTMJ (sw-9.53)

Lawyers vs. women clients.
 MBS-The Shadow, drama: CKLW
 WGN

NBC-Metropolitan Opera Audi-
 tions of the Air; Wilfred Pel-
 letier's Orch.; Guests: KDKA
 WENR WIBM WXYZ WHK
 WJIM WSPD WCOL (sw-15.33)

WBNS-Rhythm in Rhyme Time
 WHIO-Musical Memories
 ★WIND-News & Music
 WJJD-Musical Scoreboard
 WKBN-Holy Hour
 WMBC-Contentment
 WOOD-To be announced
 WWVA-On with the Dance

5:45 EST 4:45 CST

WBNS-Emergency Committee
 WHIO-Jewels at Eventide
 WIND-Red Cross Drama
 WJJD-Suppertime Frolic
 WMBC-Polish Continentals
 WOOD-B-J Revue
 WWVA-Armchair Romances

6:00 EST 5:00 CST

MBS-Listen America: WOR WGN
 WHKC CKLW WHK

NIGHT

Where there is no listing
 for a station its preceding
 program is on the air.

6:00 EST 5:00 CST

MBS-Listen America: WOR WGN
 WHKC CKLW WHK

FOR THE LOVER OF FINE MUSIC who wants Magnificent Tonal Realism OR THE "DX" ENTHUSIAST who wants Amazing Long Distance Performance

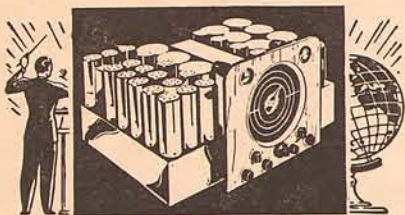

The 30-Tube Custom Built

SCOTT PHILHARMONIC "World's Finest Radio"

Scott Radio has pioneered superb natural tone and CLEARER long distance reception for 15 years. These magnificent, laboratory precision-built instruments offer a degree of performance (broadcast, short wave and recorded music) which we believe is not even remotely approached by any other radio in the world! They are treasured by famous musicians (including Heifetz, Barbirolli, Menuhin, Iturbi, Bonelli), diplomats, scientists, "DX" enthusiasts and critical listeners in 154 countries.

GUARANTEED 5 YEARS — 30 DAYS HOME TRIAL

Custom Built by hand for performance impossible with mass production type receivers, yet they cost no more. Far advanced in design. Six noise reducing systems provide quietest reception under all receiving conditions. Budget plan in U. S. if desired. Sold only by Scott Studios, never thru stores. No jobber and dealer profits. Mail coupon today, for all facts and current SCOTT Record Review.

SEND FOR SPECIAL OFFER!

E. H. SCOTT RADIO LABS. INC.

4476 Ravenswood Ave., Dept. 31W9, Chicago, Ill.
 Send all the facts, order blank, special offer and Scott Record Review. NO OBLIGATION.

Name.....

Address.....

STUDIOS: NEW YORK - CHICAGO - DETROIT - BUFFALO - LOS ANGELES



Wheeling Steel
MUSICAL STEELMAKERS
 Radio's Original
 Employee Family Broadcast
SUNDAY, 5 P.M. (E.S.T.)
 MUTUAL BROADCASTING SYSTEM
 (COAST-TO-COAST)

Dorothy Ann Crowe

SUNDAY December 3

NBC-Catholic Hour: WCAE WJW WMAQ WCOL WTAM (sw-9.53)

The subject of Reverend James M. Gillis' talk will be "Mathathias to the Envoys of King Antiochus."

CBS-Silver Theater; Conrad Nagel, dir.: WABC WHAS WJR WBBM WGAR WHIO WBNS WKY WADC WJAS WCCO

NBC-New Friends of Music: WJZ WOOD WXYZ KDKA WJIM

WENR-Amateur Hour WIND-Gary Council of Churches WKBN-Let's Waltz WLW-Sherlock Holmes WSAI-Dr. Martz, sports WSPD-Quiz Bee WTMJ-Billie the Brownie WVA-Hobby Lobby

6:15 EST 5:15 CST

NBC-New Friends of Music: WIBM (sw-9.53)

WIND-Judge Gutknecht on Europe WKBN-Sports Page WSAI-Peter Grant, news WTMJ-Concert Violinist

6:30 EST 5:30 CST

MBS-The Show of the Week: WCLE CKLW WOR WHKC WHK WCAE WGN

Guests: Henry Busse and his orchestra.

NBC-Grouch Club, Comedy & Music: WMAQ WTAM KDKA WLW WCOL WSPD (sw-9.53)

CBS-Gateway to Hollywood: WJR WVA WHIO WBBM WADC WGAR WHAS WCKY WCCO

WBNS-Jim Cooper, news WIND-Zingo Game WKBN-Hilites in the Headlines Something About Everything WSAI-Catholic Hour WTMJ-Hello Neighbor WWJ-Ty Tyson WXYZ-Harry Heilmann

6:45 EST 5:45 CST

WBNS-Voices of Yesterday WIND-Concert International WIRE-Good Neighbors WKBN-Accordiana WWJ-C. C. Bradner

7:00 EST 6:00 CST

CBS-The War This Week: WABC WHIO WADC WJAS WKBN WBBM WHAS WCCO WBNS WCKY (sw-11.83)

NBC-Jack Benny; Mary Livingstone; Dennis Day, tr.; Andy Devine; Rochester; Don Wilson; Phil Harris' Orch.; WEAFF WJW WMAQ WCAE WTMJ WTAM WCOL WSPD WLW (also KOA KFI at 11:30 p.m. EST)

NBC-Dinah Shore, songs: WJZ WIBM WSAI WXYZ WJIM KDKA (sw-9.55)

MBS-Bach Cantata Series: CKLW WOR WHKC WCMJ

WENR-Ray Herbeck's Orch. WGAR-Pop Concert WGN-Phil Levant's Orch. WHK-St. John's Singers WIND-Polish Prgm.

WJR-Gerald L. K. Smith, talk WOOD-Calvary Church WVA-Old Family Album

7:15 EST 6:15 CST

NBC-News from Europe: WJZ WSAI WIBM WJIM WXYZ WHK KDKA

WKBK-Richard Himber's Orch.

7:30 EST 6:30 CST

MBS-New Tunes; Orch.: WHKC

NBC-Fitch Bandwagon; Henry N. Neeley, m.c.; Guest Orch.: WEAFF WMAQ WCAE WTAM WSAI WJW WCOL WTMJ (sw-9.53)

Guests: Ted Fio-Rito and his orchestra.

CBS-Screen Guild Theater; Roger Pryor, m.c.; Oscar Bradley's Orchestra: WABC WCKY WGAR WJR WHAS WJAS WHIO WBNS WADC WWVA WKBN (sw-11.83)

MN-Don Pablo's Orch.: WIBM WJIM

NBC-Mr. District Attorney, drama: WJZ WHK WXYZ KDKA WENR WLW

CKLW-World Today WBBM-History in the Making WCCO-Bernie Bierman WGN-Clyde Lucas' Orch.

7:45 EST 6:45 CST

CBS-Weekend Potpourri: WCCO

MBS-Sigrid Schultz, news analyst: WHKC WRT

CKLW-Appointment with Agostini

8:00 EST 7:00 CST

NBC-Festival of Music: WJZ WJIM KDKA WSPD WXYZ WSAI WHK (sw-9.55)

NBC-Chase & Sanborn Hour; Edgar Bergen, Charlie McCarthy & Mortimer Snerd; Dorothy Lamour; Donald Dickson, bar; Robert Armstrong's Orchestra; Guest: WEAFF WCAE WMAQ WTAM WLW WTMJ WCOL WWJ (sw-9.53)

CBS-Campbell Playhouse, drama; Orson Welles; Guests: News: WABC WKBN WJAS WBNS WADC WCKY WHIO WGAR WJR (sw-11.83) (also at 10 p.m. EST)

CBS-Adventures of Ellery Queen: News: WCCO WBBM (also at 10 p.m. EST)

CKLW-Dr. M. R. DeHaan WGN-Heidelberg Concert Orch. WHAS-Rev. Charles E. Fuller WIND-Emil Flindt's Orch. WLS-Old-Fashioned Revival Hour WWVA-Whg. Ministerial Ass'n

8:15 EST 7:15 CST

WGN-Tommy Dorsey's Orch.

8:30 EST 7:30 CST

NBC-Voice of Hawaii: WJZ WHK WOOD WIBM WJIM KDKA WSPD WXYZ

WGN-Boyd Raeburn's Orch. WSAI-Bernie Cummins' Orch. WWVA-Campus Reverie

8:45 EST 7:45 CST

CKLW-Evening Serenade WGN-Sigrid Schultz, news WVA-News & Sports

9:00 EST 8:00 CST

MBS-Old Fashioned Revival: WHKC CKLW WIND

CBS-Ford Sunday Evening Hour; Symphony Orch. dir. Eugene Ormandy; Mixed Chorus; Guest: WABC WHAS WHIO WKBN WJAS WWVA WBBM WJR WADC WBNS WGAR WCCO WCKY (sw-11.83)

MN-Eddie Camen's Orch.: WJIM WIBM

NBC-Walter Winchell, comm.: WJZ WHK WLW WENR WSPD WOOD KDKA WXYZ (also KFI at 12 mid. EST)

NBC-Manhattan Merry-Go-Round; Rachel Carlay, vocalist; Don Donnie's Orch.; Pierre Le Kreun, tr.: WEAFF WCAE WJW WTAM WSAI WTMJ WMAQ (sw-9.53)

WGN-Your Sunday Date WIND-Walkathon WOR-Laugh 'n' Swing Club

9:15 EST 8:15 CST

NBC-The Parker Family, sketch: WJZ WHK WLW WENR WSPD KDKA WXYZ WOOD (also KFI at 12:15 a.m. EST)

WIND-Chicago Sunday Evening Club

9:30 EST 8:30 CST

NBC-American Album of Familiar Music; Frank Munn, tr.; Elizabeth Lennox, contr.; Buckingham Choir; Jean Dickenson, sop.; Arden & Arden, piano duo; Bertrand Hirsch, violinist; Gus Haenschen's Orch.: WEAFF WJW WTAM WCAE WMAQ WTMJ WSAI (sw-9.53)

Frank Munn will sing Do You Know My Garden and, with Miss Dickenson, Under Your Spell. Miss Dickenson will also sing Brindisi from "La Traviata" and Elizabeth Lennox

and the Buckingham Choir will offer Just Awearyin' for You. Bertrand Hirsch, violinist, accompanied by Mr. Munn, Miss Dickenson and the choir will offer Serenade (Pierne), the choir will sing In the Time of Roses, the ensemble will play Because, and the orchestra will play Soldiers Chorus from "Faust" and Sylvia Waltz.

NBC-Irene Rich, dramatic prgm.: WJZ KDKA WSPD WLW WHK WENR WXYZ (also WSM at 11:15 p.m. EST)

MN-The Road to Yesterday: WIBM WJIM

WGN-News WOOD-Jack Benny Prgm. WOR-Confidentially Yours

9:45 EST 8:45 CST

NBC-Sports Newsreel of the Air, Bill Stern: WJZ WHK WENR WXYZ WCOL WSPD KDKA

Guest: Johnny Farrell, golfer. WGN-Griff Williams' Orch. WLW-Bob Becker's Chats About Dogs WOR-New Voices

10:00 EST 9:00 CST

CBS-The Adventures of Ellery Queen: News: WABC WBNS WHIO WADC WJAS

MBS-Good Will Hour: WOR WGN WHK CKLW

CBS-Campbell Playhouse; Orson Welles; Guests: News: WBBM WHAS WCCO (also see 8 p.m. EST)

NBC-Wm. Hillman, commentator: WJZ WCOL WXYZ WSAI WWO WOOD WIBM

NBC-Hour of Charm; Phil Spitalny's Orch.: WEAFF WLW WWJ WTMJ WCAE WMAQ WTAM (sw-9.53)

KDKA-You Don't Say WCKY-Good Will Hour WENR-Concert Miniature WGAR-News & Rhythm: Interlude

WIND-Old Fashioned Revival WJIM-Afterglow WJR-Grace Berman, pianist WKBN-It That So? WSAI-Bill Stern WSPD-Edward C. Ames, news

10:15 EST 9:15 CST

NBC-Jan Savitt's Orch.: WJZ WCOL WXYZ WOOD WIBM WJIM

WENR-Art Kassel's Orch. WJR-Musical Prgm. WOWO-Bill Stern, sports WSAI-Sonny James' Orch. WSPD-On with the Dance

10:30 EST 9:30 CST

NBC-Cheerio: WJZ KDKA WENR WIBM WXYZ WSPD WJIM WCOL

NBC-American Art Quartet: WEAFF WSAI WCAE WOOD (sw-9.53)

NBC-Home Town; Variety Prgm.: WMAQ

Hermit's Cave: WGAR WJR WKBN-Shadow of Fu Manchu WLW-Bernie Cummins' Orch. WOWO-Carson Robison WTAM-Dance Orch. WTMJ-Sunday Song Recital WWJ-Russell Barnes

10:45 EST 9:45 CST

NBC-American Art Quartet: WTAM

WKBN-Dance Parade WJW-Mischa Kottler

11:00 EST 10:00 CST

CBS-Paul Sullivan Reviews the News: WABC WADC WGAR WCKY WBNS WHAS WJR (sw-9.65)

NBC-News: Ranny Weeks' Orchestra: WJZ WSPD WIBM WJIM

NBC-News: H. R. Baukhage, News: WEAFF WOOD WCOL WCAE (sw-9.53)

News: WBBM WLW WMAQ WWJ WOR WKBN

CKLW-Reporter KDKA-News: Weather; Temperature: Announcements WCCO-Cedric Adams WENR-News: Ace Brigade's Orchestra WGN-Hockey; Maple Leafs vs. Black Hawks

WHIO-Newspaper of the Air WHK-To be announced WIND-Paul Paige's Orch. WJAS-Col. Charles C. McGovern WOWO-Back Home Hour WSAI-Music You Want

WTAM-News: Did You Know: Interlude

WTMJ-News: Dance Orch. WXYZ-Jack Coffey's Orch.

11:15 EST 10:15 CST

MBS-Glenn Miller's Orch.: WOR

NBC-Ranny Weeks' Orch.: WHK

NBC-Johnny Messner's Orch.: WEAFF WMAQ WCAE WOOD WWJ WCOL (sw-9.53)

CBS-Jack Jenny's Orch.: WABC WADC WBBM WHAS WHIO WKBN WJR WCKY (sw-9.65)

Music You Want: CKLW WBNS KDKA-To You WCCO-Lawrence Welk's Orch. WGAR-Father Coughlin WJAS-News with Jack Logan WLW-Sports WTAM-Gene Sullivan's Orch. WXYZ-Don Pablo's Orch.

11:30 EST 10:30 CST

CBS-Harry Owens' Orch.: WABC WHIO WADC WKBN WHAS WCKY WCCO WJR

NBC-Ray Noble's Orch.: WJZ WXYZ WJIM WIBM WSPD WCOL KDKA WCKY WOOD WHK

NBC-Francis Craig's Orch.: News: WEAFF WCAE WTMJ WWJ (sw-9.53)

WBBM-Master Works on the Air WENR-Art Kassel's Orch. WGN-Clyde Lucas' Orch. WHAS-Bluegrass Brevities WIND-Emil Flindt's Orch. WJAS-Art Giles' Orch. WLW-Castle Farm Orch. WMAQ-Abe Lyman's Orch.

12:30 EST 11:30 CST

NBC-One Man's Family: KPO KFI (also see Thurs. prgm. at 9 p.m. EST)

End of Sunday Programs

Woman of the Week MAJOR JULIA STIMSON American Nursing Service on the G-E Hour of Charm with PHIL SPITALNY and his All-Girl orchestra GENERAL ELECTRIC

MORNING

Star in program listings indicates news broadcast.

7:00 EST 6:00 CST

Musical Clock; KDKA WJIM Top o' the Morning: WTMJ WHK

CKLW-Early Morning Frolic WADC-Tommy and Sherlock WASH-Mel Trotter's Morning Mission

WBNS-Good Morning WCLE-Wake Up & Swing WGAR-Music for Breakfast

WHIO-News: Little Tom & Swinging Strings

WHKC-News WIND-Indiana Farm Bulletin WJJD-Farm Frolic WJR-Gamble & Guest WKAR-Dawn Salute WKBN-Early Bird WKZO-Morning Devotions WLS-Bulletin Board WLW-Nation's Prayer Period

WMB-Minute Man WOWO-Band Salute WSPD-Alarm Clock

7:15 EST 6:15 CST

KDKA-Western Trails WADC-Sunshine Gang WHK-Keep Fit to Music WHKC-Wings of Prayer WJJD-News WJR-Musical Prgm. WKZO-First Edition WLS-Smile-a-While WLW-Fred Kirby and Carolina Boys: Top o' the Morning WOWO-Morning Roundup WSPD-Daylight Revue WTMJ-Ranch Boys

7:30 EST 6:30 CST

Musical Clock: WHKC WKZO KDKA-Kd-Kowhands WADC-Checkerboard Time

WASH-News: Nick & Johnny WBBM-Dawn Salute

WBNS-Jim Cooper, news WGAR-Ethel R. Willetts

WHIO-News: Breakfast Express WHK-Variety Clock WIND-Morning Varieties WJJD-Hillbilly Songs WJR-Especially for You WKBN-Morning Altar Service WTAM-Music Box WXYZ-News: Sunrise Club

7:45 EST 6:45 CST

KDKA-Ma Perkins WADC-Morning Visitor WBBM-Chicago Hour: Your Morning Reporter

WBNS-Start the Day Right WGAR-Melody Cruise WJR-Morning Tid-Bits WLS-Morning Devotions WLW-Checkerboard Time WMAQ-News: Good Morning WSPD-Smith's Tennesseans WTAM-Daily News WWJ-News by Grant

8:00 EST 7:00 CST

NBC-News: Do You Remember?: (sw-21.5)

CBS-Today in Europe: WBNS WBBM (sw-21.57)

NBC-News: Earbenders: WJIM WXYZ WIBM

News: WKBN WSPD WWVA WLS WHK WOWO WJR WGAR Top o' the Morning: WTAM WTMJ

CKLW-News: Morning Frolic KDKA-News: Musical Clock WCLE-Christian Science WGN-Good Morning Prgm. WHIO-Almanac WHKC-Tip Top Bandwagon WIND-Polish Prgm. WJJD-Sons of Pioneers WKAR-Farm News Digest WLW-Time to Shine WMAQ-Suburban Hour WWJ-Minute Parade

MONDAY, December 4, 1939

8:15 EST 7:15 CST

CBS-Deep River Rhapsody: WKBN (sw-21.57)

NBC-Do You Remember?: WTAM WASH (sw-21.5)

NBC-Wife Saver: WJIM WIBM WXYZ

News: WKZO WLW WADC-Dance with Ina WBBM-Piano Parade WBNS-Start the Day Right WCLE-City Mission WGAR-Polish Hour

WHIO-Today in Europe WHK-Musical Gems WJJD-News: Dick Baker, songs WJR-Oddities: Musical Prgm WKAR-Strings in the Morning WLS-Blue Ribbon Melodies WWO-Checkerboard Time WSPD-Mary Lucille Roth WWVA-Musical Clock

8:30 EST 7:30 CST

NBC-Vocal Vogues: WJIM WIBM WKZO WHK WCOL

CBS-Phil Cook's Almanac: (sw-21.57)

NBC-Gene & Glenn, songs: (sw-21.5)

News: WADC WASH Musical Clock: WBBM WTAM WCLE-Hawaiian Serenaders WGAR-Pidner & Wilson WGN-Top of the Morning: Wiff, Sniff, Biff: Everyday Words WHIO-Municipal Court WHKC-Cap, Andy & Flip WJJD-Christian Science Prgm. WJR-Merrymakers WKAR-Calendar for the Day WKBN-Today's Top Tunes WLS-Mac & Bob WLW-Gospel Singer

WBMC-Polish Prgm. WOWO-Magic Island WSPD-Melody Time

WTMJ-News: Top o' the Morning: News WXYZ-Morning Inspirations

8:45 EST 7:45 CST

CBS-Adelaide Hawley: (sw-21.57)

NBC-Eleanor Lane, songs: WHK WSPD

KDKA-Melody Time WADC-Variety Prgm. WASH-Popular Tunes WBNS-The Lighted Window WCLE-Wayne & Dick WGAR-Jack Parr WGN-Good Morning Prgm. WHIO-Tuneful Topics WJIM-Morning Revue

WOWO-Islanders: News WJR-Tena & Tim, sketch WKAR-Old Familiar Album WLS-Jolly Joe & His Pet Pals WLW-Lulu Belle & Scotty WOWO-The Old Songsmith WTAM-Jane Weaver WWVA-Leg Cabin Girls WXYZ-Morning Musicale

9:00 EST 8:00 CST

NBC-News: Breakfast Club: WCOL WIBM WJIM WOWO WSPD WKZO (sw-21.5)

CBS-Manhattan Mother, sketch: WADC WGAR WJR WBNS

CBS-Organ Moods: (sw-21.57)

KDKA-Shopping Circle WASH-News: Interlude WCLE-News: Musical Prgm. WGN-Your Morning News WHIO-Band of the Day WHK-Victor Lindlahr WHKC-Trouble Shooters Prgm. WJJD-Eight to Eighty

WKAR-Radio Reading Circle WLS-The Singing Milkman WLW-Boone County Caravan WMAQ-Your Neighbor WOSU-Morning Melodies WWJ-Listen Ladies: Modern Romance

9:15 EST 8:15 CST

CBS-American School of the Air: WADC (sw-21.57)

More detail on page 17.

Linda's First Love: KDKA WJR

CKLW-Beulah Clark, exercises WASH-Editor's Daughter, sketch WCLE-Linger Awhile WGAR-Nancy Dixon WGN-Red River Dave WHIO-20 Fingers and 2 Grands WHKC-Sing Song Time WIND-Passing Show

WLS-News WLW-Heart of Julia Blake WTAM-Kitty Keene, sketch WWVA-Ma Perkins, sketch WXYZ-Victor Lindlahr

9:30 EST 8:30 CST

NBC-Breakfast Club: WHK

Editor's Daughter: KDKA WJR Kitty Keene: WWVA WJW

CKLW-M. Labbitt's Homechats WASH-The In-Laws WBBM-Manhattan Mother WCLE-Bulletins WGAR-Bulldog Edition: Ruth Merriam Wells WGN-Listen to the Band

WHIO-News: Around the Bandstand WIND-News WJJD-Victor H. Lindlahr WKAR-Concert Melodies WKZO-Patty WLS-The Westerners WLW-Life Can Be Beautiful WMAQ-Coffee Time with Norman Ross: News WMBC-Morning Melodies

WOSU-Amer. Family Robinson WTAM-Houseboat Hannah WTMJ-What's New

9:45 EST 8:45 CST

CBS-Bachelor's Children, sketch: WGAR WJR

NBC-Breakfast Club: KDKA

CBS-Life Can Be Beautiful, sketch: WXYZ WTAM

MN-To be announced: WIBM

Music: News: WOSU WWJ CKLW-The Woman's Page WADC-Akron Board of Education WASH-Linda's First Love, sketch WBBM-Teena & Tim, sketch WBNS-Round Robin Review WCLE-Ohio Farm WGN-What's News in the Stores WHIO-Cornelia on the Air WHK-Eleanor Hanson WHKC-Music: Livestock Market WIND-Wake Up & Smile WJIM-Novelettes WKAR-Homemakers Hour WKZO-Studio Orch. WLS-Meet Miss Julia WLV-Child Problem Doctor News: Livestock WMAQ-A Step Ahead with Norman Ross WWVA-Rapid Ad Service

10:00 EST 9:00 CST

NBC-Josh Higgins of Finchville: WCOL WJIM WIBM WKZO WHK

CBS-Pretty Kitty Kelly, sketch: WGAR WADC WBBM WBNS WJR WHIO WWVA

NBC-Tunder Over Paradise, sketch: KDKA

NBC-The Man I Married, sketch: WLW WMAQ WTAM WTMJ WWJ

CKLW-Tonic Tunes WASH-Linda's First Love WCLE-Florence LaGanke WGN-Morning Melodies

(Continued on Next Page)

MONDAY December 4

(10:00 a.m. Continued)

WHKC-Home Demonstration Agt.
WIND-Start the Day Right
WJJD-Toastmaster
WKAR-From the Music Room
WLS-Career of Alice Blair
WMBC-Ethel R. Willetts
WOWO-Columbus Salon Orch.
★WOWO-News: Markets
WSPD-Mary Foster
WXYZ-Mary Gray

10:15 EST 9:15 CST
CBS-Myrt & Marge, sketch: WJR
WBBM WADC WBNS WGAR
WVVA WHIO

NBC-Right to Happiness: WLS
WHK WIBM WJIM WASH
WXYZ KDKA

NBC-John's Other Wife, sketch:
WMAQ WWJ WTAM WTMJ
WLW

NBC-Morin Sisters: WOWO (sw-21.5)

★CKLW-News: Melody Interlude
WCLE-Thrift Club
WGN-Myrna Dee Sergeant
WHKC-Let's Dance
WKZO-Melody Time
WSPD-Your Radio Neighbor

10:30 EST 9:30 CST
NBC-Just Plain Bill, sketch:
WMAQ WTAM WWJ WTMJ
WLW

NBC-Story of Mary Marlin, WLS
WHK WASH WJIM WXYZ
KDKA WIBM

MBS-Melody Strings: CKLW
WHKC

NBC-Originalities: WCOL (sw-21.5)

CBS-Hilltop House, sketch: WJR
WBBM WADC WBNS WGAR
WVVA WHIO

WGN-Keep Fit to Music
WIND-Wanted Men & Jobs
WJJD-Adult Education Council
WKAR-Science News
WKZO-Piano Melodies
WMBC-Rhythm Rodeo
WOSU-Spanish Lesson
WOWO-Concordia Chapel

10:45 EST 9:45 CST
NBC-Woman in White, sketch:
WMAQ WWJ WTMJ WTAM

CBS-Stepmother, sketch: WBBM
WJR WGAR

NBC-Midstream, sketch: WHK
KDKA

NBC-Rosa Rio's Ensemble: (sw-21.5)

NBC-The Trouble with Marriage,
sketch: WJIM WIBM WXYZ
WASH WLS

MBS-John Metcalf's Choir Loft:
CKLW WHKC

Kitty Keene, sketch: WSPD
WHO

WADC-Waltz Time
WBNS-Editor's Daughter, sketch
WCLE-Ida Bailey Allen
WGN-Home Management
WIND-Tommy Ott & Max Miller
WJJD-Musical Melange
WKAR-Vocal Varieties
WKZO-WPA Orch.
WLW-Right to Happiness, sketch
WMBC-Doc Sellers
WOWO-Home Forum
WVVA-Big Slim

MBS-The Buckeye Four: WHKC
WCLE-Advance Agent
WGN-Bachelor's Children
WJJD-Movie Tattler
WKAR-Parents Forum
WKZO-Old Refrains
WSPD-The Concert Grand

11:30 EST 10:30 CST
NBC-Charles Sears, tr.: WXYZ
WJIM WIBM WCOL (sw-15.33)

NBC-Against the Storm, sketch:
WMAQ WTAM WSPD WTMJ
WWJ WASH

CBS-Big Sister, sketch: WVVA
WJR WBNS WADC WHIO
WBBM WGAR

NBC-Jack Berch & His Boys:
WHK (sw-15.33)

MBS-Keep Fit to Music: WHKC
WCLE

CKLW-F. Burke's "San Salute"
KDKA-Melody Time
WGN-Don Pedro & His Violin

★WIND-News
WJJD-Joe Alexander, organist
WKAR-Yesterday's Rhythms
WKBN-Singin' Sam
WKZO-Your Family & Mine
WLS-Rusty & Hoosier Sodbusters
WLW-Tena & Tim, sketch
WMBC-Morning Variety
WOWO-Linda's First Love

11:45 EST 10:45 CST
NBC-The Guiding Light, sketch:
WTMJ WTAM WWJ WMAQ
WLW WASH

NBC-Getting the Most Out of
Life: WSPD KDKA WHK WXYZ
WOWO (sw-15.33)

CBS-Aunt Jenny's Stories: WJR
WADC WGAR WHIO WVVA
WBNS WBBM

MBS-Radio Garden Club: CKLW
Subject: "The Community
Decorates for Christmas."

★WCLE-Music: News
WGN-Morning Melodies
WHKC-Musical Prgm.
WIND-Livestock Market
WJIM-Dick Liebert, organist
WJJD-Bureau of Missing Persons
★WKAR-Spotlighting the News:
State Police
★WKBN-News: Stocks
★WKZO-News
★WLS-Markets: News
WMBC-Bargain Counter

NBC-Nat'l Farm & Home Hour:
WMAQ KDKA
Today's broadcast originates
at the U. S. Stock Yards, Chi-
cago, in connection with the
International Livestock Show.

CBS-Romance of Helen Trent,
sketch: WBBM WGAR WBNS
WJR WADC

MBS-Toronto Trio: WHK
CKLW-Turf Club: Accordiona
WCLE-Matinee Dance Time
★WGN-Quin Ryan's News
WHIO-Listener Speaks
★WHKC-The Spectator, news
WIND-Joe Alexander, organist
WJIM-Slim & His Ranch Boys
WJJD-Safety Court Broadcast
WKBN-Mystery Melody
WKZO-Man on the Street
WLS-Feature Foods
★WLW-News: Everybody's Farm
WMBC-Mary Gray
WOOD-Theater Previews
WOWO-Flapjack Boys
WSPD-Luncheon Melodies
WTAM-Linda's First Love, sketch
WTMJ-Heinie & His Grenadiers
WWJ-Bradcast
WVVA-Your Family & Mine

12:45 EST 11:45 CST
CBS-Our Gal Sunday, sketch:
WBBM WJR WGAR WBNS
WADC

MN-Harry Heilmann's Town Meet-
ing: WXYZ WOOD WIBM WJIM
WKZO

NBC-Men of the West: WCOL
(sw-15.33)

MBS-Toronto Trio: WHKC
CKLW-Bill Lewis, songs
WGN-Painted Dreams
★WHIO-News: Weather: Markets
★WHK-News
WKBN-Manhattan Mother
★WLS-Markets: News
WMBC-Regina Ruth
WOWO-Market Service
WTAM-Editor's Daughter, sketch
WWJ-Gossip of the Stars: Music
WVVA-Farm & Home Hour

1:00 EST 12:00 CST
MBS-The Happy Gang: CKLW
WJIM

CBS-The Goldbergs, sketch: WJR
WBNS WBBM WGAR WHIO

NBC-C o b w e b s & Cadenzas:
WOOD WWJ (sw-15.33)

MN-The Happy Gang: WIBM

★News: WADC WIND WJJD
WCLE-Women's World
WGN-Radio's Voice
WHK-Community Fund
WHKC-Red Joyner
WKAR-Michigan State Dept. of
Conservation
WKZO-Airway News
WLS-Dinnerbell Prgm.
WLW-Livestock Reports
WMBC-Luncheon Tunes
WOSU-Farm Service
WOWO-Purdue Agricultural Prgm.
WTAM-Noinday Resume
WVVA-L. P. Lehman & Staff:
Dr. H. Lamont
WXYZ-Memory Time

1:15 EST 12:15 CST
NBC-Virginia Hays, contralto:
(sw-15.33)

NBC-Ellen Randolph, sketch:
WXYZ WMAQ KDKA WTAM
WLW (sw-15.33)

CBS-Life Can Be Beautiful,
sketch: WBBM WGAR WJR

MBS-The Happy Gang: WHKC
WGN

WADC-Singin' Orch.
WBNS-Singin' Sam
WCLE-Silver Grille
WHIO-Manhattan Mother sketch
WIND-Tommy Ott, organist
WJJD-Luncheon Rhythms
WKAR-Console Melodies
WKZO-Public Schools Prgm.
WOOD-Federal Housing Admn.
WOSU-Agr. Adjustment News
★WOWO-Bob Wilson, news
WSPD-Linda's First Love, sketch
WVVA-Federal Housing Sprk.

1:30 EST 12:30 CST
CBS-This Day Is Ours, sketch:
WBBM WGAR WVVA WADC
WJR

NBC-Manhattan Melodies: WHK
WKZO WXYZ WCOL WJIM
WOOD WIBM (sw-15.33)

★CKLW-News
WCLE-AI Skully
WGN-Life of Mary Sothorn
WHK-Across the Desk
WIND-American Legion Auxiliary
WHKC-Grain Prgm., talk
WIND-Amer. Legion Auxiliary
WJJD-Dick Baker, songs
WKBN-Your Family & Mine
WOWO-Editor's Daughter
WSPD-Springtime & Harvest
WTMJ-Betty & Bob, sketch
WWJ-Heart of Julia Blake

12:30 EST 11:30 CST
MN-Noonday Jamboree: WIBM
WXYZ

NBC-Religion & the New World:
(sw-15.33)

WTAM-Tena & Tim, sketch
WTMJ-Oshketeers
WWJ-Man on the Street

1:45 EST 12:45 CST
MBS-Voice of Experience: WHKC
WLW WHK WJIM WOOD WIBM
WKZO WXYZ

CBS-Road of Life, sketch: WJR
WVVA WBBM WGAR WHIO

NBC-Manhattan Melodies: WOWO
Your Family & Mine: WTAM
KDKA
WADC-Studio Orch.
WBNS-Evans & Swartz
WCLE-Meet the Ladies
WIND-Livestock Markets: News
WKAR-Social Security Board
WLS-Markets: Arcady Editor
★WMAQ-News: Doggy Dan
WTMJ-Sidewalk Reporter
★WWJ-Musicale: News

2:00 EST 1:00 CST
MBS-Muse & Music: WHKC
WGN

CBS-Doc Barclay's Daughters:
WGAR WADC WBBM WBNS
WVVA WHIO

NBC-Betty & Bob, sketch: WLW
WTAM WMAQ WWJ
See pictures on page 19.

NBC-Adventures in Reading:
WCOL WOOD WSPD WJIM
WIBM WKZO WXYZ (sw-15.33)
More detail on page 17.

CKLW-House of Peter MacGregor
KDKA-Rosey Bits
★WCLE-News: Musical Prgm.
(sw-15.33)
WHK-Ethel Hawes
WIND-Italian Hour
WJJD-Mkts.: Quarterback's Club
WJR-Mrs. Page, household talk
WKAR-Michigan Fed. of Music
Clubs
WLS-School Time
WOSU-Speech League Debate
WOWO-Blackhawk Valley Boys
WTMJ-Bulletin Board

2:15 EST 1:15 CST
NBC-Arnold Grimm's Daughter,
sketch: WTAM WMAQ WLW
WWJ

CBS-Life & Love of Dr. Susan:
WBBM WHIO WBNS WADC
WGAR WVVA WJR

MBS-Charles Openul's Hawaiians:
CKLW WHKC WGN

KDKA-Melody Time
WCLE-High School Prgm.
WKAR-Seeing the Americas
★WLS-Markets: News
WOWO-Ellen Randolph, sketch
WTMJ-Gospel Singer

2:30 EST 1:30 CST
CBS-Your Family & Mine, sketch:
WJR WBBM WBNS WHIO

NBC-Navy Band: WKZO WOOD
WCOL WXYZ (sw-15.33)

NBC-Vallant Lady, sketch: WLW
WWJ WTAM WMAQ

MBS-Thomas Conrad Sawyer's
Word Dramas: WHKC CKLW

MN-Know Your State Govern-
ment: WIBM WJIM

KDKA-Home Forum
WADC-Home & School League
WGAR-Meet Miss Julia
WGN-Harold Turner, pianist
WHK-Maurice Spitalny
WIND-Race Results
WJJD-Board of Education Prgm.
WKAR-Salon Ensemble
WLS-Prairie Ramblers & Patsy
WMBC-Sons of Pioneers
WOWO-Your Family & Mine
WSPD-Gospel Chapel
WTMJ-This Day Is Ours
WVVA-Boys from Iowa
WXYZ-Know Your State Gov't

2:45 EST 1:45 CST
NBC-Hymns of All Churches:
WTAM WMAQ WLW WWJ

MBS-Jimmy Walsh's Orchestra:
WCLE WHKC CKLW WGN

CBS-My Son & I, sketch: WHIO
WBBM WVVA WADC WGAR
WJR WBNS

NBC-Navy Band: WJIM WXYZ
WIBM

WJJD-Pacific Paradise
WKAR-Masters of British Poetry
WLS-Henry's Exchange
WMBC-Univ. of Mich.
★WOSU-News
WOWO-Peter MacGregor
WSPD-Melodic Moments
WTMJ-Home Harmonizers

3:00 EST 2:00 CST
MBS-Marriage License Romances:
WGN

NBC-The Story of Mary Marlin,
sketch: WLW WTAM WMAQ
WTMJ WWJ WSPD

NBC-Orphans of Divorce, sketch:
WOWO KDKA WXYZ WHK
WLS

MN-Popular Revue: WKZO
WIBM

CBS-Joyce Jordan, Girl Interne,
sketch: WVVA WBBM WADC
WGAR WHIO WBNS WKBN
WJR

CBS-Rhythmairs: (sw-15.27)

★CKLW-News
WBBM-The Editor's Daughter
WCLE-Matinee Melodies
WIND-Sports Edition
★WJIM-Headline News
★WJJD-News: Speech Clinic
WKAR-Light Opera Favorites
WMBC-Topics of Today
★WOOD-News: Ned Colby Pre-
sents

3:15 EST 2:15 CST
CBS-Society Girl, sketch: WADC
WBBM WJR WGAR WBNS

NBC-The Chase Twins, sketch:
WCOL WJIM WOOD WIBM
WKZO WXYZ

NBC-Ma Perkins, sketch: WTAM
WLW WTMJ WMAQ WSPD
WWJ

MBS-Concert Hall: WHKC WGN
WCLE

CKLW-Melody Interlude: Turf
Club: Man O' War
KDKA-Tea Time Tunes
WHIO-P. T. A. Prgm.
WHK-Community Fund Talk
WJJD-Rhythm for Tea
WKAR-College News
WKBN-Fed. of Women's Clubs
WLS-To be announced
WMBC-Adele Clark
WOWO-Talking Drums
WVVA-Curley Miller

3:30 EST 2:30 CST
★CBS-News: Uncle Jonathan:
WADC WHIO

NBC-Pepper Young's Family,
sketch: WLW WTAM WMAQ
WTMJ WWJ WSPD

MBS-Dick Harding, organist:
WHKC WCLE WSAI

★CBS-News: American School
of the Air: WBBM

NBC-Anne Thomas, career wife:
WJIM WOOD WIBM WKZO
WXYZ WHK

CKLW-Sleepy Hollow Gang
WBNS-Blue Ribbon Melodies
★WGAR-Home Edition: Watson
Turner
WGN-Len Salvo, organist
WIND-Race Results
WJJD-Your Dental Health
WJR-Univ. of Michigan Prgm.
WKAR-Music of the Masters
WKBN-The Washingtons
WLS-Homemakers' Prgm.
WMBC-Popular Concert
WOWO-All in the Family
WVVA-Border Riders

3:45 EST 2:45 CST
CBS-Richard Maxwell, songs:
WADC WHIO (sw-17.83)

NBC-Between the Bookends:
WOOD WIBM WKZO WXYZ
WCOL WJIM KDKA WOWO
WHK

NBC-Vic & Sade, sketch: WTAM
WMAQ WTMJ WLW WSPD
WWJ

MBS-Dorothy Humphreys, sop.:
WHKC

WBNS-Musical Interlude
WCLE-Musical Gems
WGAR-Woman's Club Forum
WGN-Good Health & Training
WJJD-Ben Kanter, pianist
WJR-Three Aces
★WLS-News: Homemakers' Pro-
gram

4:00 EST 3:00 CST
NBC-Backstage Wife sketch:
WMAQ WTAM WTMJ WLW
WWJ

CBS-Curtis Institute of Music:
WADC (sw-11.83)
Music detail on page 10.

★NBC-Club Matinee: News:
WENR WCOL WLW WOWO
WSPD WXYZ WKZO WIBM
WJIM KDKA WHK (sw-9.53-
15.33)

CBS-Pretty Kitty Kelly, sketch:
WKBN

WBBM-Editor's Daughter, sketch
WBNS-Ann Sterling
WCLE-Let's Dance
WGAR-Alice Blair
WGN-Hits of Today
WHIO-Women
WHKC-Tidbits from Everywhere
WIND-Sports Edition
WJJD-Fred Beck, organist
WJR-Career of Alice Blair, sketch
WKAR-Michigan Education Assn.
WMBC-Movieland
★WOOD-Newsicale
WVVA-Neo-Vim's Gang

4:15 EST 3:15 CST
NBC-Stella Dallas, sketch:
WTMJ WMAQ WTAM WLW
WWJ

MBS-Jack Arthur, bar.; Orch.:
WGN WHKC

WBBM-Meet the Missus
WCLE-Ruth, Information
WGAR-What's the Law?
WJJD-Church on the Hillside
WJR-Meet Miss Julia, sketch
WKAR-Tea Time Harmony
WKBN-Doc Barclay's Daughters
WMBC-Twenty Fingers
WOOD-Your Family & Mine

4:30 EST 3:30 CST
NBC-Lorenzo Jones, sketch:
WMAQ WTAM WTMJ WWJ

MBS-Wayne West, songs: WGN
WHKC WHK

★NBC-Club Matinee: News:
WOOD

CBS-Adventures in Science:
WADC WHIO (sw-11.83)

S. D. Kirkpatrick, editor of
"Chemical and Metallurgical
Engineering" and Frank A.
Howard of the Standard Oil
Development Corporation will
discuss chemical progress.

WBBM-Missus Goes to Town
WBNS-There's No Place Like
Home
WGAR-Sterling Young's Orch.
WIND-Race Results
WJR-To be announced
WKAR-Listen to the Band
WKBN-Piano Moods
★WKZO-News
WLW-Against the Storm, sketch
WMBC-Prudy's Party
WVVA-Blaine Smith

4:45 EST 3:45 CST
NBC-Young Widder Brown,
sketch: WTMJ WWJ WTAM
WMAQ

MBS-Book-a-Week: WGN WCLE
WHKC

CBS-Smilin' Ed McConnell: WJR
WADC WBNS WHIO

CBS-Four Clubmen: (sw-11.83)

WBBM-Linda's First Love, sketch
WGAR-David Adams
WHK-Cleveland College
WJJD-Suppertime Frolic
★WKAR-News: The Day's March
★WKBN-News: Stocks
WKZO-Twilight Trails
WLW-Meet Miss Julia, sketch
WMBC-Mountain Red
WSPD-Melodic Notes
WVVA-Joe Barker's Gang

5:00 EST 4:00 CST
NBC-Reggie Childs' Orch.: WIBM
KDKA

CBS-By Kathleen Norris, sketch:
WJR WBNS WGAR WBBM

NBC-Girl Alone, sketch: WTAM
WWJ WMAQ WTMJ

MBS-Old Fashioned Girl: WHKC
CKLW-Dance Rhythms
★WADC-News: Studio Orch.
★WCLE-News: Music
WENR-Home Forum
WGN-Lawrence Salerno, bar.
WHIO-Safety Patrol
WHK-Community Fund Talk
WIND-Sports Edition
WJIM-Uncle Howdy
WKBN-Around the Town
★WKZO-Boake Carter, comm.
WLW-Kitty Keene, drama
WMBC-V. Jarosz
WOOD-Sidewalk Interviews
WOWO-Keeping You Posted
WVVA-A Shopping We Will Go
WXYZ-Show World: Happy
Rhythm

5:15 EST 4:15 CST
MBS-The Johnson Family: WHKC
NBC-Reggie Childs' Orch.: WCOL
WXYZ (sw-15.33-9.53)

CBS-Caroline's Golden Store,
sketch: WBBM WGAR WBNS
WJR

NBC-Midstream, sketch: WMAQ
WTAM WLW WTMJ WWJ

CKLW-The Turf Club
KDKA-David Adams
WENR-Swingtime Serenade
WGN-Len Salvo, organist
WHIO-Waltz Time
WHK-Adv. of Pinocchio
WOOD-Prgm. Previews

5:30 EST 4:30 CST
CBS-It Happened in Hollywood:
WBBM WGAR WJR

NBC-Affairs of Anthony, sketch:
WENR

NBC-Jack Armstrong, sketch:
WTAM WLW WWJ

MBS-Uncle Don, Children's Pro-
gram: CKLW WHK

NBC-Kitty Keene, sketch:
WMAQ WTMJ

KDKA-Rhythm Makers
★WADC-News: Variety Prgm.
WBNS-Walter Knick's Orch.
WGN-Our American Language
★WHIO-Paul Price: News: Con-
sole Capers
WHKC-John Agnew, organist
WIND-Race Results
WJIM-Xavier Cugat's Orch.
WKBN-Dinner Dance
WOOD-Adventures of Pinocchio
WSPD-Christmas Tree Grove
WVVA-Socialist Labor Party
WXYZ-Don King's Orch.

5:45 EST 4:45 CST
NBC-The Adv. of Tom Mix:
KDKA WHK WOOD WXYZ
WJIM WIBM WCOL (sw-15.33-
9.53)

CBS-Scattergood Baines, sketch:
WADC WBNS WVVA WBBM
WHIO WGAR WJR

NBC-Dinning Sisters: WENR

AFTERNOON

12:00 EST 11:00 CST
CBS-Kate Smith Speaks: WBNS
WADC WHIO WGAR WBBM
WJR WVVA (sw-21.57)

NBC-Dorothy Dreslin, soprano:
WOWO (sw-15.33)

NBC-Carters of Elm Street,
sketch: WMAQ WWJ

MBS-Perole String Quartet:
WCLE

★News: WOOD WSPD
★CKLW-News: Livestock
KDKA-News: Music: Weather:
Temperature
WGN-Manhattan Mother
WHK-Judy & Jane, sketch
WHKC-Markets: Neighbor Noon
Hour, sketch
WIND-Bob Atcher, hillbilly songs
★WJIM-Highlighting the Head-
lines
WJJD-General Rhythms
WKAR-Farm Service Hour
WKBN-Luncheon Serenade
WKZO-Organ Reveries
WLS-Feature Foods
WLW-One Woman Speaks
WMBC-Twelve o'Clock Revue
WTAM-Heart of Julia Blake
WTMJ-Hymns of All Churches
★WXYZ-News: Happy Rhythm

12:15 EST 11:15 CST
CBS-When a Girl Marries, sketch:
WHIO WBBM WGAR WBNS
WVVA WJR WADC

CBS-Dixie Serenade: (sw-21.57)

NBC-The O'Neills, sketch: WMAQ
WLW WTAM

MN-Farm Almanac: WJIM WXYZ
WOOD WIBM WKZO

NBC-Rakov's Orchestra: WCOL
KDKA (sw-15.33)

★CKLW-News
WCLE-AI Skully
WGN-Life of Mary Sothorn
WHK-Across the Desk
WIND-American Legion Auxiliary
WHKC-Grain Prgm., talk
WIND-Amer. Legion Auxiliary
WJJD-Dick Baker, songs
WKBN-Your Family & Mine
WOWO-Editor's Daughter
WSPD-Springtime & Harvest
WTMJ-Betty & Bob, sketch
WWJ-Heart of Julia Blake

12:30 EST 11:30 CST
MN-Noonday Jamboree: WIBM
WXYZ

NBC-Religion & the New World:
(sw-15.33)

12:00 EST 11:00 CST
CBS-Kate Smith Speaks: WBNS
WADC WHIO WGAR WBBM
WJR WVVA (sw-21.57)

NBC-Dorothy Dreslin, soprano:
WOWO (sw-15.33)

NBC-Carters of Elm Street,
sketch: WMAQ WWJ

MBS-Perole String Quartet:
WCLE

★News: WOOD WSPD
★CKLW-News: Livestock
KDKA-News: Music: Weather:
Temperature
WGN-Manhattan Mother
WHK-Judy & Jane, sketch
WHKC-Markets: Neighbor Noon
Hour, sketch
WIND-Bob Atcher, hillbilly songs
★WJIM-Highlighting the Head-
lines
WJJD-General Rhythms
WKAR-Farm Service Hour
WKBN-Luncheon Serenade
WKZO-Organ Reveries
WLS-Feature Foods
WLW-One Woman Speaks
WMBC-Twelve o'Clock Revue
WTAM-Heart of Julia Blake
WTMJ-Hymns of All Churches
★WXYZ-News: Happy Rhythm

12:15 EST 11:15 CST
CBS-When a Girl Marries, sketch:
WHIO WBBM WGAR WBNS
WVVA WJR WADC

CBS-Dixie Serenade: (sw-21.57)

NBC-The O'Neills, sketch: WMAQ
WLW WTAM

MN-Farm Almanac: WJIM WXYZ
WOOD WIBM WKZO

NBC-Rakov's Orchestra: WCOL
KDKA (sw-15.33)

★CKLW-News
WCLE-AI Skully
WGN-Life of Mary Sothorn
WHK-Across the Desk
WIND-American Legion Auxiliary
WHKC-Grain Prgm., talk
WIND-Amer. Legion Auxiliary
WJJD-Dick Baker, songs
WKBN-Your Family & Mine
WOWO-Editor's Daughter
WSPD-Springtime & Harvest
WTMJ-Betty & Bob, sketch
WWJ-Heart of Julia Blake

12:30 EST 11:30 CST
MN-Noonday Jamboree: WIBM
WXYZ

NBC-Religion & the New World:
(sw-15.33)

12:00 EST 11:00 CST
CBS-Kate Smith Speaks: WBNS
WADC WHIO WGAR WBBM
WJR WVVA (sw-21.57)

NBC-Dorothy Dreslin, soprano:
WOWO (sw-15.33)

NBC-Carters of Elm Street,
sketch: WMAQ WWJ

MBS-Perole String Quartet:
WCLE

★News: WOOD WSPD
★CKLW-News: Livestock
KDKA-News: Music: Weather:
Temperature
WGN-Manhattan Mother
WHK-Judy & Jane, sketch
WHKC-Markets: Neighbor Noon
Hour, sketch
WIND-Bob Atcher, hillbilly songs
★WJIM-Highlighting the Head-
lines
WJJD-General Rhythms
WKAR-Farm Service Hour
WKBN-Luncheon Serenade
WKZO-Organ Reveries
WLS-Feature Foods
WLW-One Woman Speaks
WMBC-Twelve o'Clock Revue
WTAM-Heart of Julia Blake
WTMJ-Hymns of All Churches
★WXYZ-News: Happy Rhythm

12:15 EST 11:15 CST
CBS-When a Girl Marries, sketch:
WHIO WBBM WGAR WBNS
WVVA WJR WADC

CBS-Dixie Serenade: (sw-21.57)

NBC-The O'Neills, sketch: WMAQ
WLW WTAM

MN-Farm Almanac: WJIM WXYZ
WOOD WIBM WKZO

NBC-Rakov's Orchestra: WCOL
KDKA (sw-15.33)

★CKLW-News
WCLE-AI Skully
WGN-Life of Mary Sothorn
WHK-Across the Desk
WIND-American Legion Auxiliary
WHKC-Grain Prgm., talk
WIND-Amer. Legion Auxiliary
WJJD-Dick Baker, songs
WKBN-Your Family & Mine
WOWO-Editor's Daughter
WSPD-Springtime & Harvest
WTMJ-Betty & Bob, sketch
WWJ-Heart of Julia Blake

12:30 EST 11:30 CST
MN-Noonday Jamboree: WIBM
WXYZ

NBC-Religion & the New World:
(sw-15.33)

1:15 EST 12:15 CST
NBC-Virginia Hays, contralto:
(sw-15.33)

NBC-Ellen Randolph, sketch:
WXYZ WMAQ KDKA WTAM
WLW (sw-15.33)

CBS-Life Can Be Beautiful,
sketch: WBBM WGAR WJR

MBS-The Happy Gang: WHKC
WGN

WADC-Singin' Orch.
WBNS-Singin' Sam
WCLE-Silver Grille
WHIO-Manhattan Mother sketch
WIND-Tommy Ott, organist
WJJD-Luncheon Rhythms
WKAR-Console Melodies
WKZO-Public Schools Prgm.
WOOD-Federal Housing Admn.
WOSU-Agr. Adjustment News
★WOWO-Bob Wilson, news
WSPD-Linda's First Love, sketch
WVVA-Federal Housing Sprk.

1:30 EST 12:30 CST
CBS-This Day Is Ours, sketch:
WBBM WGAR WVVA WADC
WJR

NBC-Manhattan Melodies: WHK
WKZO WXYZ WCOL WJIM
WOOD WIBM (sw-15.33)

★CKLW-News
WCLE-AI Skully
WGN-Life of Mary Sothorn
WHK-Across the Desk
WIND-American Legion Auxiliary
WHKC-Grain Prgm., talk
WIND-Amer. Legion Auxiliary
WJJD-Dick Baker, songs
WKBN-Your Family & Mine
WOWO-Editor's Daughter
WSPD-Springtime & Harvest
WTMJ-Betty & Bob, sketch
WWJ-Heart of Julia Blake

12:30 EST 11:30 CST
MN-Noonday Jamboree: WIBM
WXYZ

NBC-Religion & the New World:
(sw-15.33)

2:45 EST 1:45 CST
NBC-Hymns of All Churches:
WTAM WMAQ WLW WWJ

MBS-Jimmy Walsh's Orchestra:
WCLE WHKC CKLW WGN

CBS-My Son & I, sketch: WHIO
WBBM WVVA WADC WGAR
WJR WBNS

NBC-Navy Band: WJIM WXYZ
WIBM

WJJD-Pacific Paradise
WKAR-Masters of British Poetry
WLS-Henry's Exchange
WMBC-Univ. of Mich.
★WOSU-News
WOWO-Peter MacGregor
WSPD-Melodic Moments
WTMJ-Home Harmonizers

3:00 EST 2:00 CST
MBS-Marriage License Romances:
WGN

NBC-The Story of Mary Marlin,
sketch: WLW WTAM WMAQ
WTMJ WWJ WSPD

NBC-Orphans of Divorce, sketch:
WOWO KDKA WXYZ WHK
WLS

MN-Popular Revue: WKZO
WIBM

CBS-Joyce Jordan, Girl Interne,
sketch: WVVA WBBM WADC
WGAR WHIO WBNS WKBN
WJR

CBS-Rhythmairs: (sw-15.27)

4:00 EST 3:00 CST
NBC-Backstage Wife sketch:
WMAQ WTAM WTMJ WLW
WWJ

CBS-Curtis Institute of Music:
WADC (sw-11.83)
Music detail on page 10.

★NBC-Club Matinee: News:
WENR WCOL WLW WOWO
WSPD WXYZ WKZO WIBM
WJIM KDKA WHK (sw-9.53-
15.33)

CBS-Pretty Kitty Kelly, sketch:
WKBN

WBBM-Editor's Daughter, sketch
WBNS-Ann Sterling
WCLE-Let's Dance
WGAR-Alice Blair
WGN-Hits of Today
WHIO-Women
WHKC-Tidbits from Everywhere
WIND-Sports Edition
WJJD-Fred Beck, organist
WJR-Career of Alice Blair, sketch
WKAR-Michigan Education Assn.
WMBC-Movieland
★WOOD-Newsicale
WVVA-Neo-Vim's Gang

4:15 EST 3:15 CST
NBC-Stella Dallas, sketch:
WTMJ WMAQ WTAM WLW
WWJ

MBS-Jack Arthur, bar.; Orch.:
WGN WHKC

WBBM-Meet the Missus
WCLE-Ruth, Information
WGAR-What's the Law?
WJJD-Church on the Hillside
WJR-Meet Miss Julia, sketch
WKAR-Tea Time Harmony
WKBN-Doc Barclay's Daughters
WMBC-Twenty Fingers
WOOD-Your Family & Mine

MBS-Song: Without Words: NBC-The Adv. of Tom Mix: WHKC WGN WENR
 NBC-Little Orphan Annie, sketch: WTAM WWJ
 CKLW-Adventures of Tarzan WKBN-Factfinder
 WLW-Silhouettes
 WMAQ-Frolics Before Five
 WSPD-Sports News: Table Talk
 WTMJ-Meet Miss Julia, sketch

NIGHT

Where there is no listing for a station its preceding program is on the air.

6:00 EST 5:00 CST
 ★NBC-(News, WJZ only) Talk by Owen White: WJZ WENR WHK
 ★CBS-News: Edwin C. Hill, comm.: WABC WJAS WWVA WKBN WADC
 CBS-Billy & Betty, sketch: WBBM WCCO WCKY
 NBC-Helen Briscoe & Gentlemen of Jive: WEAJ WCOL (sw-9.53)
 ★News: WJR WSPD CKLW-Rollin' Home
 ★KDKA-News: Temp.: Movie Magazine of Air; Weather
 ★WBNS-Jim Cooper, news
 WCAE-Medical Talk: Interlude
 WGAR-Sidney Andorn; Ellis Xander-Pyl: Five Star Final
 WGN-Edna O'Dell and Harold Turner
 WHAS-After Sundown
 WHIO-Santa Claus Takes the Air
 ★WHKC-The Spectator, news
 WIND-Sports Edition
 WJIM-Sport Page
 ★WLW-Fred Kirby: News
 WMAQ-Life Can Be Beautiful
 WOOD-Sports
 WOR-Uncle Don, children's prgm.
 WSAI-Little Orphan Annie
 WTAM-Dinner Music
 WTMJ-Billie the Brownie
 WJWJ-Sports: Studio Feature
 WXYZ-Day in Review

6:15 EST 5:15 CST
 CBS-Hedda Hopper's Hollywood: WABC WBBM WGAR WCCO WJR
 MBS-Henry Weber's Concert Orchestra: WGN
 ★NBC-News: Jack Miley, sports: WEAJ
 ★NBC-Malcolm Claire stories: News: WENR (sw-9.53)
 NBC-Annette Hastings, sop.: WJZ WCOL (sw-9.55)
 MN-Factfinder: WJIM WXYZ WIBM WOOD
 ★News: WHK WJAS Sports: CKLW WLW KDKA-Girl Trio
 WADC-Teddy Powell
 WBNS-Our Hobbies
 ★WCAE-News: Extra
 WCKY-Bluegrass Boys
 WHIO-Si Burick
 WKBN-Sports Page
 WMAQ-Evening Prelude
 ★WSAI-Peter Grant, news
 WSPD-The Factfinder
 ★WTAM-Chet Zohn: News
 ★WTMJ-Song Doctor: News
 WWJ-C. Bradner: Tune in the Spotlight
 ★WWVA-News: Sports

6:30 EST 5:30 CST
 NBC-Gordon Gifford, bar.: WCAE WLW (sw-9.53)
 ★CBS-Elmer Davis, news: WABC
 NBC-Ray Perkins, pianist-comedian: WJZ WENR WHK WIBM WXYZ sw-9.55)
 ★CBS-Kaltenborn Edits the News: WHIO WCKY WCCO WBBM WKBN WJR WADC WBNS WWVA WHAS (sw-11.83)
 NBC-Captain Tim Healy's Stamp Club: WEAJ
 Jack Armstrong, sketch: WMAQ WTMJ
 ★CKLW-News
 KDKA-Music Box Melodies: Sports
 WGAR-Carl George
 WGN-The Cinnamon Bear
 WHKC-Gus Lazarus's Ensemble
 WIND-Sunset Serenade
 WJAS-Baron Elliott's Orch.
 ★WJIM-Streamlined Headlines
 WJR-Inside of Sports
 WKBN-Sohio Headliner: Something About Everything
 WOOD-To be announced
 ★WOR-News
 WSAI-Santa Claus
 WSPD-Richard Himber's Orch.
 WTAM-Leisy Sportsman: Evening Parade
 WWJ-Bill Elliott

6:45 EST 5:45 CST
 ★NBC-Lowell Thomas, commentator: WJZ WOOD KDKA WLW WWJ WTAM

NBC-The Adv. of Tom Mix: WENR
 ★MBS-Fulton Lewis, Jr., news: WHKC
 NBC-Li'l Abner, sketch: WEAJ WMAQ WSAI
 ★CBS-Today in Europe: WABC WBBM WCKY WHIO WGAR WHAS WCCO WKBN WJR
 WADC-Moon Magic
 WBNS-Doc Seller's True Stories
 WCAE-Hits & Encores
 WGN-Orphan Annie, sketch
 WHK-The Fact Finder
 ★WIND-News
 WJAS-Life Can Be Beautiful
 WJIM-Earle & Pete
 WOR-Johnson Family, sketch
 WSPD-Jam for Dinner
 WTMJ-Sports
 WWVA-Santa Claus
 WXYZ-Evening Serenade

NIGHT

Check the programs you want to hear today

6:30 EST (5:30 CST) Kaltenborn Edits the News, CBS.
7:00 EST (6:00 CST) Fred Waring in Pleasure Time, NBC.
7:30 EST (6:30 CST) Blondie, CBS. Comedy sketch, with Arthur Lake and Penny Singleton.
8:00 EST (7:00 CST) Quaker Party, NBC. Tommy Riggs and Betty Lou; David Ross, announcer; Freddie Rich's orchestra. Guest: Nan Wynn, vocalist.
8:00 EST (7:00 CST) The Adventures of Sherlock Holmes; Drama, NBC. "The Adventures of Charles Augustus Milverton, Black-mailer." Basil Rathbone and Nigel Bruce.
8:00 EST (7:00 CST) Tune-Up Time, CBS. Tony Martin, M. C.; Kay Thompson's Rhythm Singers; David Laughlin, tenor; Andre Kostelanetz' orchestra.
8:30 EST (7:30 CST) True or False, NBC. Quiz program, with Dr. Harry Hagen.
8:30 EST (7:30 CST) Voice of Firestone, NBC. Richard Crooks, tenor; symphony orchestra, with Alfred Wallenstein conducting. Music detail may be found on page 10, column 3.
8:30 EST (7:30 CST) Model Minstrels, CBS. Tom Howard and George Shelton, comedians; Eton Boys; Ray Bloch's orchestra.
9:00 EST (8:00 CST) Lux Radio Theater, CBS. Dramatic program. Cecil B. DeMille, director.
9:00 EST (8:00 CST) Doctor I. Q., NBC. A novel audience-participation program.
9:30 EST (8:30 CST) Alec Templeton Time, NBC. Alec Templeton, famous blind pianist; Pat O'Malley, tenor and comedian; string orchestra; choral group.
10:00 EST (9:00 CST) Hall of Fun, NBC. Richard Lane, M. C.; Cliff Edwards (Ukulele Ike); Cliff Arquette; Charles Dant's orchestra; others.
10:00 EST (9:00 CST) Guy Lombardo's Orchestra, CBS.
10:00 EST (9:00 CST) Contented Hour, NBC. Opal Craven (Lullaby Lady); Continentals Quartet; Josef Pasternack, conductor.
10:30 EST (9:30 CST) Cincinnati Conservatory of Music, CBS. Alexander von Kreisler, conductor; Severin Eisenberger, violinist.

7:00 EST 6:00 CST
 CBS-Amos 'n' Andy, sketch: WABC WCKY WHAS WGAR WJR WHIO WJAS WADC WCCO WBNS (sw-11.83) (also at 11 p.m. EST)
 NBC-Fred Waring in Pleasure Time: WEAJ WCAE WTAM WOOD WMAQ WLW WWJ WTMJ
 NBC-Ray Kinney's Orch.: WJZ KDKA WENR WSPD WXYZ WCOL WIBM
 MBS-To be announced: WHKC CKLW-Joe Gentile, sports
 ★WBBM-News
 WGN-Capt. Midnight, sketch
 WHK-Everett Hoagland's Orch.
 WIND-German Hour
 WJIM-Santa Claus
 WKBN-Goodwill Hour
 WOR-Stan Lomax, sports
 WSAI-Musical Varieties
 WWVA-The Lone Ranger
7:15 EST 6:15 CST
 NBC-I Love a Mystery, sketch: WEAJ WTAM WMAQ WWJ WTMJ WCAE (also KFI at 11:15 p.m. EST)
 CBS-Lum and Abner, sketch: WABC WJAS WADC WBNS WCKY WJR WGAR WHAS WCCO WBBM (also KNX KSL at 11 p.m. EST)
 NBC-Science On the March: WJZ KDKA WXYZ WENR WCOL WJIM
 MBS-Savoy Swing: WHKC CKLW-Evening Serenade
 WGN-Bob Elson's Sports
 WHAS-Christmas Party
 WHIO-Southern Singers
 WHK-Travel Club of the Air
 ★WLW-News
 WOR-The Answer Man
 WSPD-The Three of Us
7:30 EST 6:30 CST
 NBC-One of the Finest, drama: WJZ WLS WWJ
 MBS-The Lone Ranger, sketch: WXYZ WIBM WOOD WJIM WOR WHK WSPD
 CBS-Blondie, sketch: WABC WJR WHIO WKBN WGAR WJAS WADC WBNS WCKY (also at 10:30 p.m. EST)
 The Bumsteads become involved in an amateur show.
 NBC-Sensations & Swing; Larry Clinton's Orch.: WEAJ KDKA WTAM (also at 10:30 p.m. EST)
 NBC-Bernie Cummins' Orch.: WSAI (sw-9.55)
 NBC-Rex Maupin's Orch.: WCOL
 CKLW-Larry Cross & Co.
 WBBM-Pappy Cheshire's National Hillbilly Champions
 WCAE-Sports Stories
 WCCO-Quiz of the Twin Cities
 ★WGN-Capt. Herne, news
 WHAS-Good Will Court
 WHKC-To be announced
 WLW-Four Stars Tonight
 ★WMAQ-News: Musical Entre
 WTMJ-Easy Aces
 WWVA-To Our American Home
7:45 EST 6:45 CST
 MBS-Inside of Sports: WLW WGN
 CBS-Something Old, Something New: WBBM
 CKLW-My Job
 WCAE-Rhythm & Romance
 WSAI-I Love a Mystery
 WTMJ-Kilowatt Hour
8:00 EST 7:00 CST
 NBC-The Adventures of Sherlock Holmes, starring Basil Rathbone: WJZ WHK WLS WXYZ KDKA (also KOA KFI at 12 mid. EST)
 For detail see Good Listening Guide.
 MBS-Author! Author!: WOR CKLW WGN
 CBS-Tune-Up Time; Tony Martin, tr.; Andre Kostelanetz' Orch.; Kay Thompson Rhythm Singers; David Laughlin, tr.; Guests: WABC WCCO WJR WADC WBNS WHAS WBBM WGAR WCKY WHIO WJAS (sw-11.83) (also KNX KSL at 12 mid. EST)

7:45 EST 6:45 CST
 MBS-Inside of Sports: WLW WGN
 CBS-Something Old, Something New: WBBM
 CKLW-My Job
 WCAE-Rhythm & Romance
 WSAI-I Love a Mystery
 WTMJ-Kilowatt Hour
8:00 EST 7:00 CST
 NBC-The Adventures of Sherlock Holmes, starring Basil Rathbone: WJZ WHK WLS WXYZ KDKA (also KOA KFI at 12 mid. EST)
 For detail see Good Listening Guide.
 MBS-Author! Author!: WOR CKLW WGN
 CBS-Tune-Up Time; Tony Martin, tr.; Andre Kostelanetz' Orch.; Kay Thompson Rhythm Singers; David Laughlin, tr.; Guests: WABC WCCO WJR WADC WBNS WHAS WBBM WGAR WCKY WHIO WJAS (sw-11.83) (also KNX KSL at 12 mid. EST)

Monday Good Listening Guide

Stations which will broadcast these programs may be found in the adjacent columns at the time hereunder indicated

NIGHT

6:30 EST (5:30 CST) Kaltenborn Edits the News, CBS.
7:00 EST (6:00 CST) Fred Waring in Pleasure Time, NBC.
7:30 EST (6:30 CST) Blondie, CBS. Comedy sketch, with Arthur Lake and Penny Singleton.
8:00 EST (7:00 CST) Quaker Party, NBC. Tommy Riggs and Betty Lou; David Ross, announcer; Freddie Rich's orchestra. Guest: Nan Wynn, vocalist.
8:00 EST (7:00 CST) The Adventures of Sherlock Holmes; Drama, NBC. "The Adventures of Charles Augustus Milverton, Black-mailer." Basil Rathbone and Nigel Bruce.
8:00 EST (7:00 CST) Tune-Up Time, CBS. Tony Martin, M. C.; Kay Thompson's Rhythm Singers; David Laughlin, tenor; Andre Kostelanetz' orchestra.
8:30 EST (7:30 CST) True or False, NBC. Quiz program, with Dr. Harry Hagen.
8:30 EST (7:30 CST) Voice of Firestone, NBC. Richard Crooks, tenor; symphony orchestra, with Alfred Wallenstein conducting. Music detail may be found on page 10, column 3.
8:30 EST (7:30 CST) Model Minstrels, CBS. Tom Howard and George Shelton, comedians; Eton Boys; Ray Bloch's orchestra.
9:00 EST (8:00 CST) Lux Radio Theater, CBS. Dramatic program. Cecil B. DeMille, director.
9:00 EST (8:00 CST) Doctor I. Q., NBC. A novel audience-participation program.
9:30 EST (8:30 CST) Alec Templeton Time, NBC. Alec Templeton, famous blind pianist; Pat O'Malley, tenor and comedian; string orchestra; choral group.
10:00 EST (9:00 CST) Hall of Fun, NBC. Richard Lane, M. C.; Cliff Edwards (Ukulele Ike); Cliff Arquette; Charles Dant's orchestra; others.
10:00 EST (9:00 CST) Guy Lombardo's Orchestra, CBS.
10:00 EST (9:00 CST) Contented Hour, NBC. Opal Craven (Lullaby Lady); Continentals Quartet; Josef Pasternack, conductor.
10:30 EST (9:30 CST) Cincinnati Conservatory of Music, CBS. Alexander von Kreisler, conductor; Severin Eisenberger, violinist.

Refer to adjacent columns for stations broadcasting these programs

FREQUENCIES			
CKLW-1030	WEAF-660	WJIM-1210	WOOD-1270
KDKA-980	WENR-870	WJZ-1130	WOR-710
WABC-860	WGAR-1450	WJR-750	WOSU-570
WADC-1320	WGN-720	WJZ-760	WOWO-1160
WASH-1270	WHAS-820	WKAR-850	WSAI-1330
WBBM-770	WHIO-1260	WKBN-570	WSPD-1340
WBNS-1430	WHK-1390	WKZO-590	WTAM-1070
WCAE-1220	WHKC-640	WLS-870	WTMJ-620
WCCO-810	WIBM-1370	WLW-700	WWJ-920
WCKY-1490	WIND-560	WMAQ-670	WWVA-1160
WCLE-610	WJAS-1290	WMBC-1420	WXYZ-1240

NBC-Quaker Party with Tommy Riggs & Betty Lou; Freddie Rich's Orch.: WEAJ WCAE WMAQ WTAM WTMJ WWJ WLW
 For detail see Good Listening Guide.
MN-Culley & Claudet, piano duo: WIBM WOOD
 WIND-Green Valley Line
 WJIM-Knapp Family Hour
 WOSU-Farm Night
 WSAI-F. B. I. Talk
 WSPD-Leon Warrick, bar.
 WWVA-Model Railroad Exhibition
8:15 EST 7:15 CST
 WIND-Walkathon
 WSAI-Schnickelfritz Band
 WSPD-Aloha Land
 ★WWVA-News
8:30 EST 7:30 CST
 ★CBS-Model Minstrels: Tom Howard & Geo. Shelton; Eton Boys; Ray Bloch's Orch.: News: WABC WJR WCKY WHAS WCCO WGAR WBBM WJAS WADC (sw-11.83) (also KNX KSL at 11:30 p.m.)
 NBC-True or False: WJZ WHK WXYZ WLS KDKA WENR WWO WSPD WSAI (also KGO at 12 mid. EST)
 MBS-Lone Ranger, sketch: WGN

MONDAY December 4

9:15 EST 8:15 CST
 NBC-To be announced: WJIM
 MBS-This War, Major L. H. Nason: WOR
 CKLW-Organ Recital
 WENR-Little Jack Little's Orch.
 WGN-Joe Sanders' Orch.
 WIND-Betty & Bob, sketch
 WOOD-Twilight Trail
 WSPD-Pfaender & Miles, pianist
 WXYZ-The Old Traveler
9:30 EST 8:30 CST
 MBS-Symphony Orch.: WOR WHKC
 NBC-Alec Templeton Time: Continental Chorus, Wm. Miller, dir.; String Orch., Daniel Saldenberg, dir.: WEAJ WTAM WMAQ WDFD WJIM WBCM WIBM WXYZ WELL WSPD WCAE WLW WTMJ WOOD (sw-9.53)
 For further detail see sponsor's announcement on this page.

NBC-Youth in Crisis: WJZ WHK KDKA WENR WWO WSAI
 More detail on page 17.
 CKLW-Arabesque
 ★WGN-News
 WIND-Scattergood Baines
 WWJ-Melody Sketches
9:45 EST 8:45 CST
 WGN-Int'l Gypsy Orch.
 WIND-Tommy Ott, organist
10:00 EST 9:00 CST
 CBS-Guy Lombardo's Orchestra: WABC WBBM WHAS WGAR WJAS WBNS WADC WCCO WCKY WHIO WJR
 ★MBS-Raymond Gram Swing, news analyst: WOR WGN
 NBC-Hall of Fun: WJZ WWO KDKA WJIM WIBM WENR
 NBC-Contented Hour: Opal Craven, The Lullaby Lady; Continentals; Orch., Josef Pasternack, dir.; Vincent Pelletier, announcer: WEAJ WWJ WMAQ WCOL WTAM WCAE WCKY WOOD WTMJ WLW (sw-9.53)
 The Lullaby Lady will sing Swiss Lullaby (Ribapriere), the Lisa Sisters will offer Alpine Yodel and the quartet will sing Ranz Des Vaches Fribourgeois. The quartet and Miss Craven will sing a medley of "Hallowed No. 13, Cantone Tisno No. 19, Routez Tamboure No. 23, and Emmthalertlied No. 3, and Helvetia (Leopold). The orchestra will play Der Alte Bernermarsch (Leopold), William Tell Overture (Rossini), and Landler Medley (Leopold).

10:15 EST 9:15 CST
 MBS-Kaye Brinker, true to life: WOR
 NBC-Hall of Fun: WXYZ
 CKLW-Doc Sunshine, talk
 WBRE-Little Jack Little's Orch.
 WGN-Low Diamond's Orch.
 WIND-To be announced
 WKBN-Political Prgm.
 WSAI-Sonny James' Orch.
10:30 EST 9:30 CST
 NBC-Nat'l Radio Forum: WJZ WENR WJIM WIBM WXYZ
 CBS-Cincinnati Conservatory of Music: WABC WJAS WKBN WCKY (sw-9.65)
 CBS-Blondie, sketch: WBBM WCCO WHAS (also see 7:30 p.m. EST)
 NBC-Sensations & Swing; Larry Clinton's Orch.: WMAQ WTMJ WLW WOOD WWJ (sw-9.53) (also at 7:30 p.m.)
 ★MBS-Fulton Lewis, Jr., news: WOR CKLW WHK
 NBC-Barry Winton's Orchestra: WEAJ
 ★Headliner: WADC WGAR KDKA-The Music You Want

NBC-Abe Lyman's Orch.: WJZ WXYZ WIBM KDKA WOVG WMAQ WHK WSPD WOOD WJIM
 MBS-Paul Whiteman's Orch.: WOR WGN
 WBBM-Master Works on the Air
 WCAE-Johnny Long's Orch.
 WCCO-Rollie Johnson's Orch.
 WHAS-The Ambassadors
 WLW-Salute to Chattanooga, Tennessee
 WOWO-Ozark Open House
 WTAM-Music You Want
 WTMJ-Sports
 End of Monday Programs

Don't Miss Alec Templeton Time Monday Night with PAT O'MALLEY
 Famous Lancashire Dialect Comedian
 WTAM WSPD WOOD WXYZ WBCM WDFD WLW WJIM WIBM WELL WTMJ — 9:30 P.M., EST — 8:30 P.M., CST

TUESDAY December 5

MORNING

***Star in program listings indicates news broadcast.**

7:00 EST 6:00 CST

Musical Clock: KDKA WJIM
 Top o' the Morning: WTMJ WHK
 CKLW-Early Morning Frolic
 WADC-Eye Opener
 WASH-Mel Trotter's Morning Mission
 WBNS-Good Morning
 WCLE-Wake Up & Swing
 WGAR-Music for Breakfast
 *WHIO-News: Little Tom & Swinging Strings
 *WHKC-News
 WIND-Indiana Farm Bulletin
 WJJD-Farm Frolic
 WJR-Gamble & Guest
 WKAR-Dawn Salute
 WKBN-Early Bird
 WKZO-Morning Devotions
 WLS-Bulletin Board: Weather
 WLW-Family Prayer Period
 WMBC-Minute Man
 WOWO-Band Salute
 WSPD-Alarm Clock
 WTAM-Tom Manning
 WWJ-Yawn Club
 WWVA-L. P. Lehman & Staff
 WXYZ-Sunrise Club

7:15 EST 6:15 CST

KDKA-Western Trails
 WADC-Sunshine Gang
 WHK-Keep Fit to Music
 WHKC-Wings of Prayer
 *WJJD-News
 WJR-Rev. John Zoller
 WKZO-First Edition
 WLS-Smile-a-While
 WLW-Fred Kirby and Carolina
 Boys: Lulu Belle and Scotty
 WOWO-Morning Roundup
 WSPD-Daylight Revue
 WTAM-Ranch Boys

7:30 EST 6:30 CST

Musical Clock: WKZO WHKC
 KDKA-KD-Kowhands
 WADC-Hits & Bits
 *WASH-News: Nick & Johnny
 WBNS-Dawn Salute
 *WBNS-Jim Cooper, news
 WGAR-Ethel R. Willetts
 *WHIO-News: Breakfast Express
 WHK-Variety Clock
 WIND-Morning Varieties
 WJJD-Family Bible League
 WJR-Tim Doolittle's Gang
 WKBN-Morning Altar Service
 WLW-Top o' the Morning
 WTAM-Music Box
 *WXYZ-News: Sunrise Club

7:45 EST 6:45 CST

*News: WTAM WWJ
 KDKA-Ma Perkins
 WADC-Morning Visitor
 WBNS-Chicago Hour: Your Morning Reporter
 WBNS-Start the Day Right
 WGAR-Melody Cruise
 WHKC-Tip Top Bandwagon
 WJR-Musical Prgm.
 WLS-Morning Devotions
 WLW-Opportunities for Men: Top o' the Morning
 *WMAQ-News: Good Morning
 WSPD-Smith's Tennesseans

8:00 EST 7:00 CST

*NBC-News: Do You Remember: (sw-21.5)
 *NBC-News: Earbenders: WJIM WXYZ WIBM
 *CBS-Today in Europe: WBNS WBBS (sw-21.57)
 *News: WHK WKBN WWVA WOWO WSPD WLS WJR WGAR Top o' the Morning: WTAM WTMJ
 *CKLW-News: Morning Frolic
 *KDKA-News: Musical Clock
 WCLE-Lew White
 WGN-Good Morning Prgm.: Wiff, Sniff, Biff: Everyday Words
 WHIO-Almanac
 WIND-Polish Prgm.
 WJJD-Sons of Pioneers
 WKAR-Farm News Digest
 WLW-Time to Shine
 WMAQ-Suburban Hour
 WWJ-Minute Parade

8:15 EST 7:15 CST

*CBS-Odd Side of the News: (sw-17.83)
 CBS-Morning Horizons: (sw-21.57)
 NBC-Do You Remember?: WTAM WASH (sw-21.5)
 NBC-Wife Saver: WJIM WXYZ WIBM WOWO

*News: WJJD WKZO
 WADC-Dixieland Band
 WBBM-Rhyme and Rhythm
 WBNS-Start the Day Right
 WCLE-City Mission
 WGAR-Czech Hour
 *WHIO-Today in Europe
 WHK-Musical Gems
 *WJJD-News: Dick Baker, songs
 WJR-Dunker's Club
 WKAR-Strings in the Morning
 WKBN-Morning Moods
 WLS-Blue Ribbon Melodies
 *WLW-Michael Hinn, news
 WSPD-Mary Lucille Roth
 WWVA-Musical Clock

8:30 EST 7:30 CST

NBC-Gene & Glenn, songs: (sw-21.5)
 NBC-Vocal Vogues: WJIM WCOL WKZO WIBM
 Musical Clock: WTAM WBBM
 *News: WADC WASH
 WCLE-Rev. Nussbaum
 WGAR-Grant Wilson
 WHIO-Municipal Court
 WHK-Guy Wallace
 WHKC-Cap, Andy & Flip
 WJJD-Santaella's Orch.
 WJR-Jean Abbey, talk
 WKAR-Calendar for the Day
 WKBN-Today's Top Tunes
 WLS-Mac & Bob
 WLW-The Gospel Singer
 WMBC-Polish Prgm.
 WOWO-Magic Island
 WSPD-Melody Time
 *WTMJ-News: Top o' the Morning
 WXYZ-Morning Inspirations

8:45 EST 7:45 CST

CBS-Adelaide Hawley: (sw-21.57)
 KDKA-Melody Time
 WADC-Hit Tunes
 WASH-Popular Tunes
 WBNS-The Lighted Window
 WCLE-Wayne & Dick
 WGAR-Jack Parr
 WGN-Listen to the Band
 WHIO-Tuneful Topics
 WHK-Over the Coffee Cups
 *WJJD-Islanders: News
 WJIM-Morning Revue
 WJR-Teena & Tim, sketch
 WKAR-Old Familiar Album
 WKBN-Dearest Mother
 WKZO-Home Folks Frolics
 WLS-Jolly Joe & His Pet Pals
 WLW-Kirby and White
 WOWO-The Old Songsmith
 WSPD-Rev. Lynn Young
 WTAM-Jane Weaver
 WWVA-Log Cabin Girls
 *WXYZ-Morning Musicale: News

9:00 EST 8:00 CST

*NBC-News: Breakfast Club: WCOL WIBM WJIM WKZO WSPD (sw-21.5)
 CBS-Manhattan Mother, sketch: WADC WGAR WBNS WJR
 CBS-Deep River Rhapsody: (sw-21.57)
 KDKA-Shopping Circle
 *WASH-News: Interlude
 *WCLE-News: Musical Prgm.
 WGN-Your Morning Prgm.
 WHIO-Band of the Day
 WHK-Victor Lindlahr
 WHKC-Trouble Shooters Prgm.
 WJJD-Eight to Eighty
 WKAR-Radio Reading Circle
 WLS-Morning Minstrels
 WLW-Boone County Caravan
 WMAQ-Your Neighbor
 WOSU-Morning Melodies
 WOWO-Radio Bible Class
 WWJ-Listen Ladies: Want Ad Sketch
 WWVA-Curley Miller
 WXYZ-News from the Stores

9:15 EST 8:15 CST

CBS-American School of the Air: WADC WBNS (sw-21.57)
 More detail on page 17.
 Linda's First Love: WJR KDKA CKLW-Beulah Clark, exercises
 WASH-Editor's Daughter
 WCLE-Linger Awhile
 WGAR-Nancy Dixon
 WGN-Shopping Hints
 WHIO-20 Fingers and 2 Grands
 WHKC-Sing Song Time
 WIND-Passing Show
 *WLS-News
 WTAM-Kitty Keene, sketch
 WWVA-Ma Perkins, sketch
 WXYZ-Victor Lindlahr

9:30 EST 8:30 CST

NBC-Breakfast Club: WOWO Editor's Daughter: WJR KDKA Kitty Keene: WWJ WWVA CKLW-M. Lobbitt, homechats
 WASH-The In-Laws
 WBBM-Manhattan Mother
 WGLE-Bulletins: Musical Prgm.
 WGAR-Bulldog Edition: Ruth Merriam Wells
 WGN-Morning Musical
 *WHIO-News: Around the Bandstand
 WHK-Beauty Parade
 WHKC-Mostly About Women

*WIND-News
 WJJD-Toastmaster
 WKAR-Concert Melodies
 WKZO-Patty
 WLS-The Westerners
 WLW-Life Can Be Beautiful
 *WMAQ-Coffee Time: News
 WMBC-Modern Variety
 WOSU-Radio Junior College
 WTAM-Houseboat Hannah, sketch
 WTMJ-What's New

9:45 EST 8:45 CST

CBS-Bachelor's Children, sketch: WGAR WJR
 NBC-Breakfast Club: KDKA
 CBS-Carol Marsh, pianist: (sw-21.57)
 NBC-Life Can Be Beautiful, sketch: WTAM WXYZ
 MN-Dick Leibert, organist: WIBM
 CKLW-The Woman's Page
 WADC-Akron Board of Education
 WASH-Linda's First Love
 WBBM-Teena & Tim, sketch
 WBNS-Round Robin Review
 WCLE-Ohio Farm
 WGN-What's News in the Stores
 WHIO-Cornelia on the Air
 WHK-Eleanor Hanson
 WHKC-Music: Livestock Markets
 WIND-Wake Up & Smile
 WJIM-Novelettes
 WKAR-Homemaker's Hour
 WKZO-Have You Heard?
 WLS-Meet Miss Julia
 *WLW-Child Problem Doctor: News: Livestock Reports
 WMAQ-A Step Ahead
 WMBG-Goodwill Industries
 *WOSU-Musical Prgm.: News
 *WWJ-Music: News
 WWVA-Rapid Ad Service

10:00 EST 9:00 CST

NBC-The Man I Married, sketch: WWJ WTMJ WTAM WMAQ WLW
 NBC-Josh Higgins of Finchville, sketch: WCOL WJIM WIBM WKZO WHK
 CBS-Pretty Kitty Kelly, sketch: WADC WBBM WHIO WBNS WWVA WGAR WJR
 NBC-Thunder Over Paradise, sketch: KDKA
 CKLW-Tonic Tunes
 WASH-Cooking School
 WCLE-LaGanke Menu
 WGN-Morning Melodies
 WHKC-Homespun Harmonies
 WIND-Start the Day Right
 WJJD-Bosworth Broadcast
 WKAR-From the Music Room
 WLS-Career of Alice Blair
 WMBG-Ethel R. Willetts
 WOSU-Columbus Salon Orch.
 *WOWO-News: Markets
 WSPD-Mary Foster
 WXYZ-Mary Gray

10:15 EST 9:15 CST

NBC-John's Other Wife, sketch: WMAQ WTAM WWJ WTMJ WLW
 NBC-The Right to Happiness, sketch: WLS WHK WIBM WJIM WASH WXYZ KDKA
 CBS-Myrt & Marge, sketch: WJR WBBM WBNS WHIO WADC WGAR WWVA
 NBC-Three Romeos: WOWO (sw-21.5)
 *CKLW-News: Melody Interlude
 WCLE-Thrift Club
 WGN-Myrna Dee Sergeant
 WHKC-Let's Dance
 WKZO-Musical Workshop
 WLS-Meet Miss Julia
 WSPD-Your Radio Neighbor

10:30 EST 9:30 CST

NBC-Just Plain Bill, sketch: WMAQ WTAM WWJ WLW WTMJ
 NBC-The Story of Mary Marlin, sketch: WLS WHK WASH WJIM WXYZ KDKA WIBM
 MBS-Melodic Strings: CKLW WHKC
 NBC-Originalities: (sw-21.5)
 CBS-Hilltop House, sketch: WJR WBBM WWVA WGAR WADC WBNS WHIO
 WGN-Keep Fit to Music
 WIND-Headline Rhythm
 WJJD-III. Medical Society
 WKAR-What's New in Books
 WKZO-Ida Bailey Allen
 WMBC-Band Concert
 WOSU-Spanish Lesson
 WOWO-Concordia Chapel
 10:45 EST 9:45 CST
 NBC-The Trouble with Marriage, sketch: WASH WXYZ WLS WJIM WIBM
 CBS-Stepmother, sketch: WBBM WJR WGAR
 NBC-Rosa Rio's Ensemble: WXYZ WJIM WIBM (sw-21.5)

NBC-The Woman in White, sketch: WMAQ WWJ WTMJ WTAM
 NBC-Midstream, sketch: KDKA WHK
 CBS-John Metcalf's Choir Loft: CKLW WHKC WCLE
 Kitty Keene, sketch: WSPD WHIO
 WADC-Song Shoppers
 WBNS-Editor's Daughter, sketch
 WGN-Home Management
 WIND-Tommy Ott & Max Miller
 WJJD-Tuesday's Tunes Before 10
 WKAR-Vocal Varieties: Michigan State Employment Service
 WKZO-WPA Orch.
 WLW-Right to Happiness, sketch
 WMBC-Doc Sellers
 WOWO-Home Forum
 WWVA-Big Slim

11:00 EST 10:00 CST

NBC-Pepper Young's Family, sketch: KDKA WXYZ WASH WIBM WHK WLS WJIM
 CBS-Mary Lee Taylor: WBBM WWVA WGAR WBNS WKBN WJR
 CBS-Old Vienna: (sw-21.57)
 NBC-David Harum, sketch: WWJ WMAQ WTAM
 MBS-Pegeen Fitzgerald, talk: WHKC
 CKLW-Shopper News
 WCLE-Community Fund Prgm.
 WGN-Len Salvo, organist: Morning Mail Box
 WHIO-Fay LeMeadows
 WIND-Gary Municipal Court
 *WJJD-Weather: News
 WKAR-Moments Musical
 WKZO-Church in the Wildwood
 WLW-Linda's First Love, sketch
 *WMBG-News
 WSPD-Toledo Town Topics
 WTMJ-Your Family & Mine

11:15 EST 10:15 CST

NBC-The Road of Life, sketch: WASH WMAQ WTAM WTMJ WLW WWJ
 NBC-Young Dr. Malone, sketch: KDKA WXYZ WJIM WOWO WLS WHK WIBM (sw-15.33)
 CBS-Brenda Curtis, sketch: WBBM WWVA WADC WBNS WGAR WJR WHIO
 MBS-Milton Kaye, organist: WHKC
 NBC-To be announced: WCOL
 WCLE-Advance Agent
 WGN-Bachelor's Children, sketch
 WJJD-Movie Tattler
 WKAR-Amer. Family Robinson
 WKBN-Syncopators
 WKZO-Old Refrains
 WSPD-The Concert Grand

11:30 EST 10:30 CST

NBC-Against the Storm, sketch: WMAQ WTAM WSPD WTMJ WWJ WASH
 CBS-Big Sister, sketch: WJR WWVA WGAR WADC WBBM WBNS WHIO
 NBC-Richard Kent, traveling chef: WXYZ WJIM WHK WIBM WCOL (sw-15.33)
 MBS-Keep Fit to Music with Wallace: WCLE WHKC
 CKLW-The Heartsong Hour
 KDKA-Melody Time
 WGN-Don Pedro & His Violin
 *WIND-News
 WJJD-Novellettes
 WKAR-Yesterday's Rhythms
 WKBN-Singin' Sam
 WKZO-Your Family & Mine
 WLS-Prairie Sweethearts
 WLW-Tena & Tim, sketch
 WMBC-Modern Melodies
 WOWO-Linda's First Love

11:45 EST 10:45 CST

CBS-Aunt Jenny's Stories: WBBM WGAR WWVA WADC WJR WBNS WHIO
 NBC-The Guiding Light, sketch: WTAM WLW WMAQ WTMJ WWJ WASH
 NBC-Getting the Most Out of Life, sketch: KDKA WOWO WXYZ WHK WSPD (sw-21.55)
 MBS-Erskine Butterfield, pianist: CKLW
 *WCLE-News: Music
 WGN-Morning Melodies
 WHKC-Musical Prgm.
 WIND-Livestock Markets
 WJIM-Dick Liebert, organist
 WJJD-Bureau of Missing Persons
 *WKAR-Spotlighting the News: State Police
 *WKZO-News
 *WKBN-News: Stocks
 *WLS-Markets: News
 WMBC-Bargain Counter

AFTERNOON

12:00 EST 11:00 CST

CBS-Kate Smith Speaks: WBNS WWVA WGAR WHIO WBBM WADC WJR (sw-21.57)
 NBC-Meet the Song-Writer: (sw-15.33)
 Guests: Robbins and Rainger, songsmiths.
 NBC-Strings That Sing: WTAM
 NBC-Carters of Elm Street, sketch: WMAQ WWJ
 *News: WSPD WOOD
 *CKLW-News: Livestock
 *KDKA-News: Music: Weather
 WCLE-AI Skully
 WGN-Manhattan Mother, sketch
 WHK-Judy & Jane
 WHKC-Markets: Neighbors Noon Hour
 WIND-Bob Atcher, hillbilly songs
 *WJIM-Highlighting the Headlines
 WJJD-General Rhythms
 WKAR-Farm Service Hour
 WKBN-Luncheon Serenade
 WKZO-On the Mall
 WLS-Feature Foods
 WLW-One Woman Speaks
 WMBC-Twelve o'Clock Revue
 WTMJ-Hymns of All Churches
 *WXYZ-News: Happy Rhythm

12:15 EST 11:15 CST

NBC-Merry Music: WCOL (sw-15.33)
 CBS-When a Girl Marries, sketch: WBNS WWVA WBBM WHIO WGAR WADC WJR
 NBC-The O'Neills, sketch: WLW WTAM WMAQ
 CBS-Keyboard Kapers: (sw-21.57)
 MBS-Buckeye Four: WCLE
 MN-Farm Almanac WJIM WXYZ WOOD WIBM WKZO
 CKLW-Turf Club: Organist
 KDKA-Checkerboard Time
 WGN-Life of Mary Sothorn
 WHK-Across the Desk
 WHKC-Grain Prgm., talk
 WIND-Priscilla Holbrook, pianist
 WJJD-Dick Baker, songs
 WKBN-Your Family & Mine
 WOWO-Editor's Daughter
 WSPD-Springtime & Harvest
 WTMJ-Betty & Bob, sketch
 WWJ-Foot Health Talk: Musicale: Have You Heard?

12:30 EST 11:30 CST

CBS-Romance of Helen Trent: WGAR WADC WBBM WBNS WJR
 NBC-Nat'l Farm & Home Hour: WMAQ KDKA
 Today's broadcast originates at the U. S. Stock Yards, Chicago, in connection with the International Live Stock Show.
 NBC-Our Spiritual Life: (sw-15.33)
 MN-Noonday Jamboree: WJIM WIBM WOOD
 CKLW-Turf Club: Organ
 WCLE-Matinee Dance Time
 WGN-Quin Ryan's News
 WHIO-Listener Speaks
 WHK-Red River Dave
 *WHKC-The Spectator, news
 WIND-Joe Alexander, organist
 WJJD-Safety Court Broadcast
 WKBN-Mystery Melody
 WKZO-Man on the Street
 WLS-Feature Foods
 *WLW-News: Everybody's Farm
 WMBC-Mary Gray
 WOWO-Observer
 WSPD-Drama: Lunch. Melody
 WTAM-Linda's First Love, sketch
 WTMJ-Heinie & His Grenadiers
 WWJ-C. C. Bradner
 WWVA-Your Family & Mine

12:45 EST 11:45 CST

CBS-Our Gal Sunday, sketch: WBBM WGAR WBNS WADC WJR
 NBC-Glenn Darwin, bar.: WCOL WWJ (sw-15.33)
 MN-Noonday Jamboree: WKZO
 MBS-Pelham Richardson's String Orch.: WHKC
 CKLW-Melody Time
 WGN-Painted Dreams
 *WHIO-News: Weather: Markets
 *WHK-News by Otis
 WKBN-Manhattan Mother
 *WLS-Markets: Weather: News
 WMBC-Regina Ruth
 WOOD-On the Square with Bob & Eddie
 WOWO-Market Service
 WTAM-Editor's Daughter, sketch
 WWVA-Farm & Home Hour
 1:00 EST 12:00 CST
 CBS-The Goldbergs, sketch: WJR WBBM WBNS WGAR WHIO

NBC-Jeno Bartal's Orch.: (sw-15.33)
 MBS-The Happy Gang: CKLW WHK
 MN-The Happy Gang: WJIM WIBM
 *News: WADC WIND WJJD WKZO
 WCLE-Community Fund Report
 WGN-Radio's Voice
 WHKC-Street Interviews
 WKAR-Michigan State Dept. of Agriculture
 WLS-Dinnerbell Prgm.
 WLW-Livestock Reports
 WMBC-Exchange Club Luncheon
 *WOOD-News: Interlude
 WOSU-Farm Service
 WOWO-Your Country Neighbors
 WTAM-Noonday Resume
 WJIM-Dance Music
 WWVA-L. P. Lehman & Staff
 WXYZ-School Music Hour
 1:15 EST 12:15 CST
 NBC-Ellen Randolph, sketch: WTAM WMAQ KDKA WXYZ WLW WIBM (sw-15.33)
 NBC-Virginia Hays, contr.: WCOL (sw-15.33)
 MBS-The Happy Gang: WHKC WGN
 CBS-Life Can Be Beautiful, sketch: WBBM WGAR WJR
 WADC-Studio Prgm.
 WBNS-Refreshment Time
 WHIO-Manhattan Mother, sketch
 WJJD-Lobby Interviews
 WKAR-Console Melodies
 WKZO-Western State Teachers College
 WOOD-Grand Rapids P.T. A.
 WOSU-Pinky Tomlin's Orch.
 *WOWO-Bob Wilson, news
 WSPD-Linda's First Love, sketch
 WWJ-Homemakers' Quiz
 1:30 EST 12:30 CST
 CBS-This Day Is Ours, sketch: WBBM WGAR WWVA WADC WJR
 NBC-Concert Orch.: WJIM WHK WKZO WIBM WCOL WOOD (sw-15.33)
 NBC-Words & Music: (sw-15.33)
 MBS-Enoch Light's Orchestra: WHKC
 CKLW-The Quiet Sanctuary
 KDKA-Women and the News
 *WBNS-Jim Cooper, news
 WCLE-AI Skully
 WGN-Markets: Midday Service
 *WHIO-News
 WIND-Christian Science Prgm.
 WJJD-Loop Noon Day Service
 WKAR-Lansing Federal Orch.
 WLS-Parents at School
 WLW-Editor's Daughter, sketch
 WMAQ-Tony Wons' Scrap Book
 WMBC-Happy Hour Club
 WOSU-Your Job
 WOWO-Hey! Mr. Motorist
 WSPD-Smith's Tennesseans
 WTAM-Teena & Tim, sketch
 WTMJ-Nancy Grey, table talk
 WWJ-Man on the Street
 WXYZ-Wayne University

1:45 EST 12:45 CST

CBS-Road of Life, sketch: WJR WBBM WGAR WWVA WHIO
 NBC-Concert Orch.: WXYZ (sw-15.33)
 Your Family & Mine: KDKA WTAM
 WADC-Studio Orch.
 WBNS-Livestock Market
 WCLE-Enoch Light's Orch.
 *WIND-News
 WLS-Markets: To be announced
 WLW-Little White House
 *WMAQ-News: Allan Grant, pianist
 WOSU-Roy Bumgarner, bass
 WOWO-Richard Trojan
 WTMJ-Sidewalk Reporter
 *WWJ-Musical Prgm.: News
 2:00 EST 1:00 CST
 NBC-Betty & Bob, sketch: WLW WMAQ WTAM WWJ
 See pictures on page 19.
 CBS-Doc Barclay's Daughters: WBBM WGAR WWVA WADC WHIO WBNS
 NBC-Gallant American Women, drama: WCOL WSPD KDKA WJIM WXYZ WKZO WIBM WOOD (sw-15.33)
 MBS-Ralph Ginsburgh's Concert Orch.: WGN WHKC
 CKLW-House of Peter McGregor
 *WCLE-News: Musical Prgm.
 WHK-Ethel Hawes
 WIND-Italian Hour
 WJJD-Livestock Market
 WJR-Mrs. Page, household talk
 WKAR-Seeing the Americas
 WLS-School Time
 WOSU-Federal Housing
 WOWO-People, Just People
 WTMJ-Bulletin Board

TUESDAY December 5

Tuesday Good Listening Guide

Stations which will broadcast these programs may be found in the adjacent columns at the time hereunder indicated

Check the programs you want to hear today

NIGHT

- 7:00 EST (6:00 CST) Fred Waring in Pleasure Time, NBC.
7:15 EST (6:15 CST) Jimmie Fidler; Hollywood Gossip, CBS.
8:00 EST (7:00 CST) Big Town; Drama, CBS.
8:00 EST (7:00 CST) The Aldrich Family, NBC.
8:00 EST (7:00 CST) Johnny Presents, NBC.
8:30 EST (7:30 CST) Tuesday Night Party, CBS.
8:30 EST (7:30 CST) Information, Please; Quiz-zing Experts and Guest Celebrities, NBC.
8:30 EST (7:30 CST) Pot O' Gold, NBC.
9:00 EST (8:00 CST) We, the People; Drama and Music, CBS.
9:30 EST (8:30 CST) Fibber McGee and Molly, NBC.
9:30 EST (8:30 CST) Bob Crosby's Orchestra, CBS.
9:30 EST (8:30 CST) Mozart Concerto Series, MBS.
10:00 EST (9:00 CST) Address by Cordell Hull, NBC.
10:00 EST (9:00 CST) Bob Hope Variety Show, NBC.
10:30 EST (9:30 CST) Toronto Symphony Or-chestra, MBS.
10:30 EST (9:30 CST) Uncle Walter's Dog House, NBC.

Refer to adjacent columns for stations broadcasting these programs

FREQUENCIES

Table with 4 columns: Station, Frequency, Station, Frequency. Includes entries like CKLW-1030, WEAf-660, WJIM-1210, WOOD-1270, etc.

- WOWO-Keeping You Posted
WVVA-A Shopping We Will Go
WXYZ-Show World: Happy Rhythm
5:15 EST 4:15 CST
CBS-Caroline's Golden Star, sketch: WBBM WGAR WJR WBNS
NBC-Glenn Miller's Orchestra: WXYZ WCOL (sw-15.33-9.53)
NBC-Midstream, sketch: WMAQ WLW WTAM WTMJ WWJ
MBS-The Johnson Family: WHKC
CKLW-Turf Club
KDKA-David Adams
WENR-Swingtime Serenade
WGN-Melodies Musical
WHIO-Waltz Time
5:30 EST 4:30 CST
NBC-Affairs of Anthony, sketch: WENR (sw-15.33-9.53)
NBC-Jack Armstrong, sketch: WLW WWJ WTAM
MBS-Dick Kuhn's Orch.: WGN WHKC

- 2:15 EST 1:15 CST
NBC-Arnold Grimm's Daughter, sketch: WTAM WMAQ WLW WJJ
MBS-Ed Fitzgerald, Talk: WHKC
CBS-Life & Love of Dr. Susan, sketch: WGAR WWVA WADC WBBM WJR WHIO WBNS
CKLW-Michigan W. C. T. U.
WGLE-Hungarian Music
WLS-Len Salvo, organist
WJJD-Midday Roundup
WKAR-Famous Waltzes
WLS-Markets
WOSU-Betty Terry, organist
WOWO-Ellen Randolph, sketch
WTMJ-Gospel Singer
2:30 EST 1:30 CST
CBS-Your Family & Mine, sketch: WJR WBNS WHIO WBBM
NBC-Valiant Lady, sketch: WLW WTAM WMAQ WWJ
NBC-Army Band: WHK WIBM WOOD WJIM WKZO WXYZ WCOL (sw-15.33)
MBS-To be announced: WHKC WGN
CKLW-Turf Club: Melody Inter-lude
KDKA-Home Forum
WADC-Studio Prgm.
WGAR-Meet Miss Julia
WIND-Race Results
WJJD-Board of Education Prgm
WKAR-Geography in the News
WLS-Prairie Ramblers & Patsy
WMBC-Sons of Pioneers
WOSU-Social Security
WOWO-Your Family & Mine
WSPD-Gospel Chapel
WTMJ-This Day Is Ours
WVVA-Boys from Iowa
2:45 EST 1:45 CST
NBC-Hymns of All Churches: WTAM WMAQ WLW WJJ
CBS-My Son & I, sketch: WJR WWVA WGAR WBNS WADC WBBM WHIO
NBC-Army Band: KDKA
MBS-Southern School of the Air: WCLE WHKC CKLW
WGLE-Seven Men & A Maid
WGN-Harold Turner, pianist
WJJD-Pacific Paradise
WKAR-Fed. Housing Adm.
WLS-Hoosier Sodbusters
WOSU-News
WOWO-Peter MacGregor
WSPD-Melodic Moments
WTMJ-Dance Orch.
3:00 EST 2:00 CST
NBC-Orphans of Divorce, sketch: WXYZ WOWO KDKA WHK WLS (sw-15.33-9.53)
NBC-To be announced: WCOL KDKA
MN-Popular Review: WKZO WIBM
NBC-The Story of Mary Marlin, sketch: WTAM WLW WMAQ WWJ WTMJ WSPD
MBS-Music for Every Child: WHKC
CBS-Joyce Jordan, Girl Interne: WBBM WWVA WHIO WGAR WKBN WJR WADC WBNS
CBS-On the Village Green: (sw-15.27)
*CKLW-Val Clare, news
WGLE-Matinee Melodies
WGN-Ralph Ginsburgh's Orch.
WIND-Sports Edition
*WJIM-News
*WJJD-News: Speech Clinic
WKAR-Pan-American Rhythms
WMBC-Topics of Today
*WOOD-News: Colby Presents
3:15 EST 2:15 CST
CBS-Society Girl, sketch: WADC WBBM WJR WGAR WBNS
NBC-The Chase Twins, sketch: WBM WCOL WKZO WXYZ WOOD WJIM (sw-15.33-9.53)
NBC-Ma Perkins, sketch: WTAM WLW WMAQ WTMJ WSPD
CKLW-Melody Interlude: Turf Club & Man o' War
KDKA-Tea Time Tunes
WGLE-Piano Moods
WGN-Afternoon Musical
WHIO-Rhythm Roundup
WHK-Community Fund Talk
WHKC-D. A. R. Prgm.
WJJD-Rhythm for Tea
WKAR-The College at Work
WKBN-Melodies Without End
WLS-To be announced
WMBC-Musical Matinee
WOWO-Talking Drums
WSPD-Your Radio Neighbor
WVVA-Curley Miller
3:30 EST 2:30 CST
*CBS-News: Uncle Jonathan: WHIO WADC WKBN
MBS-Drake University Symphony Orch.: WCLE WGN WHKC
NBC-Pepper Young's Family -ketch: WTAM WLW WMAQ WWJ WTMJ WSPD
*CBS-News: American School of the Air: WBBM
NBC-Anne Thomas, Career Wife, drama: WKZO WJIM WIBM WOOD WXYZ WHK
CKLW-Sleepy Hollow Gang
WBNS-Blue Ribbon Melodies
*WGAR-Home Edition: Watson Turner
WIND-Race Results
WJJD-Metropolitan State Civic Council
WJR-Univ. of Michigan Prgm.
WKAR-Music of the Masters
WLS-Homemakers' Prgm.
WMBC-Popular Concert
WOWO-All in the Family
WVVA-Border Riders
3:45 EST 2:45 CST
NBC-Between the Bookends: WXYZ WKZO WOWO KDKA WJIM WIBM WOOD WHK WCOL (sw-15.33-9.53)
NBC-Vic & Sade, sketch: WWJ WTMJ WTAM WMAQ WLW WSPD
CBS-Richard Maxwell, tnr.-phil-osopher: WGAR WHIO WADC WKBN
WBNS-Gypsy Caravan
WGLE-Musical Gems
WGN-Good Health & Training
WJJD-Ben Kanter, pianist
WJIM-Highlighting the Headlines
*WJR-News: Three Aces
*WLS-News
4:00 EST 3:00 CST
CBS-Pretty Kitty Kelly, sketch: WKBN
NBC-Backstage Wife, sketch: WTAM WMAQ WTMJ WLW WWJ
*NBC-Club Matinee: News: WOWO WKZO WXYZ WLW WSPD WENR WCOL WJIM KDKA WIBM (sw-9.53-15.33)
CBS-Cleveland Institute of Music: WADC (sw-11.83)
WBBM-Editor's Daughter, sketch
WBNS-Ann Sterling
WGLE-Let's Dance
WGAR-Alice Blair
WGN-Moods in Music
WHIO-Women
WHK-Public Welfare
WHKC-Question, Please?
WIND-Sports Edition
WJJD-Matinee Moderne
WJR-Career of Alice Blair, sketch
WKAR-Magazine Editor Speaks
WMBC-Bill Robert's Orch.
*WOOD-News: WMAQ WBNS WVVVA-Neo-Vim's Gang
4:15 EST 3:15 CST
NBC-Stella Dallas, sketch: WTMJ WLW WTAM WMAQ WWJ
*NBC-Club Matinee: News: WHK
MBS-Mischa Borr's Ensemble: WHKC WGN
WBBM-Meet the Missus
WBNS-How's the Patient
WGLE-Ruth, Information
WGAR-To be announced
WJJD-Church on the Hillside
WJR-Meet Miss Julia, sketch
WKBN-Doc Barclay's Daughters
WMBC-Twenty Fingers
WOOD-Your Family & Mine
4:30 EST 3:30 CST
NBC-Lorenzo Jones, sketch: WMAQ WWJ WTAM WTMJ
*NBC-Club Matinee: News: WOOD
CBS-Of Men & Books: WADC WHIO WGAR (sw-11.83)
MBS-Two Keyboards: WHKC WGN WHK
*News: WKZO WJJD
WBBM-Missus Goes to Market
WBNS-There's No Place Like Home
WIND-Race Results
WJR-To be announced
WKAR-Listen to the Band
WKBN-Piano Moods
WLW-Against the Storm, sketch
WMBC-Prudy's Party
WOWO-Old Time Religion
WVVA-Blaine Smith
4:45 EST 3:45 CST
CBS-Smilin' Ed McConnell: WBNS WJR WHIO WADC
CBS-Blue Streak Rhythm Ensemble: (sw-11.83)
NBC-Young Widder Brown, sketch: WTMJ WWJ WMAQ WTAM
MBS-Book-a-Week: WGN WCLE
WBBM-Linda's First Love, sketch
WGAR-David Adams
WHK-Cleveland College
WHKC-This Day Is Famous
WJJD-Suppertime Frolic
*WKAR-News: The Day's March

- NBC-Kitty Keene, sketch: WTMJ WMAQ
CKLW-Gems of Melody
KDKA-Rhythm Makers
*WADC-News: Variety Prgm.
WBNS-Old Reporter
WHK-Our Ohio Schools
*WHIO-Paul Price: News: Con-sole Capers
WIND-Race Results
WJIM-Xavier Cugat's Orch.
WKBN-Dinner Dance
WOOD-Prgm. Previews
WVVA-Church of Christ
WXYZ-Don King's Orch.
5:45 EST 4:45 CST
NBC-Dinning Sisters: WENR
NBC-Adventures of Tom Mix: WCOL KDKA WHK WXYZ WOOD WJIM WIBM (sw-15.33-9.53)
CBS-Scattergood Baines, sketch: WADC WBNS WHIO WBBM WVVA WJR WGAR
NBC-Little Orphan Annie, sketch: WWJ WTAM
CKLW-Adventures of Tarzan
WGN-Evening Serenade
WHKC-Dinner Music
WKBN-Lyle Smith Quartet
WLW-Invitation to Listen
WMAQ-Frolics Before Five
WSPD-Sports News: Table Talk
WTMJ-Meet Miss Julia, sketch

NIGHT

Where there is no listing for a station its preceding program is on the air.

- 6:00 EST 5:00 CST
NBC-El Chico, Spanish Revue: WEAf WENR (sw-9.53)
NBC-Washington Calling: WCOL WHK
*NBC-News: Luden's Dinner Date: WJZ
*CBS-News: Edwin C. Hill, com-mentator: WABC WJAS WVVA WKBN WADC
CBS-Billy & Betty: WBBM WCKY WCCO
*News: WJR WSPD WLW
*News: WOOD WIND WJIM
CKLW-Rollin' Home
*KDKA-News: Temp.: Movie Magazine: Weather
*WBNS-Jim Cooper, news
WCAE-Evening Serenade
*WGAR-Sidney Andorn: Ellis VanderPyl: Five Star Final
WGN-Edna O'Dell and Harold Turner
WHAS-After Sundotwn
WHIO-Santa Claus Takes the Air
*WHKC-The Spectator, news
WMAQ-Life Can Be Beautiful
WOR-Uncle Don, children's prgm.
WHAS-To be announced
WSAI-Little Orphan Annie
WTAM-Dinner Music
WTMJ-Billie the Brownie
WJZ-Sports: Musical Prgm.
WXYZ-The Day in Review

- 6:15 EST 5:15 CST
CBS-Manhattan Minuet: WABC
NBC-Washington Calling: WJZ WIBM WJIM (sw-9.55)
NBC-Talk by I. Ornburn: WJZ WIBM WCOL (sw-9.53)
I. Ornburn, secretary-treasurer of the A. F. of L., will talk on "Union Label Christmas Gifts."
*NBC-News: Jack Miley, sports: WEAf
MBS-Bill McCune's Orch.: WGN
*News: WHK WJAS WCCO
Sports: WKBN WLW WHKC
KDKA-Melody Time
WADC-Patterns in Rhythm
WBBM-Pappy Cheshire's Hillbilly Champions
WBNS-Here's Your Song
*WCAE-News: Musical Interlude
WCKY-Columbia Profiles
WGAR-Bob Kelley: Second Fed-eral
WHIO-Si Burick
7:00 EST 6:00 CST
MBS-To be announced: WHKC
NBC-Easy Aces, sketch: WJZ KDKA WXYZ WHK WENR WSAI WSPD
CBS-Amos 'n' Andy, sketch: WABC WHIO WADC WJAS WJR WGAR WHAS WCKY WBNS WCCO (sw-11.83) (also at 11 p.m. EST)
NBC-Fred Waring in Pleasure Time: WEAf WCAE WTAM WLW WWJ WMAQ WOOD WTMJ
CKLW-Joe Gentle, sports
*WBBM-Todd Hunter, news
WGN-Capt. Midnight, sketch
WIND-German Hour
WJIM-Farmers' Forum
WKBN-Quiz Game
WOR-Stan Lomax, sports
WVVA-Sports Parade
7:15 EST 6:15 CST
CBS-Jimmie Fidler, Hollywood Gossip: WABC WJAS WHIC WADC WBNS WGAR WVVA WCKY WHAS WJR WCCO (also at 11:15 p.m.)

Advertisement for 'Midget Radio' featuring a small radio device and text: 'World's Smallest Real Performing RADIO BEAUTIFUL - PLASTIC - CABINETS'.

TUESDAY December 5

(7:15 p.m. Continued)

NBC-Mr. Keen, Tracer of Lost Persons: WJZ KDKA WSPD WENR WCKY WHK WXYZ WSAI
NBC-I Love a Mystery, sketch: WEA WTA WMAQ WWJ WTMJ WCAE (also KFI at 11:15 p.m. EST)
MBS-Radie Harris, Hollywood commentator: WOR
CKLW-Evening Serenade WBBM-Heart of Julia Blake WHAS-Christmas Party WGN-Sports
WHKC-Chet Rykes' Orch. WLW-Phil Davis' Orch. WMAQ-Organ Moods WOOD-Let's Make Everybody Happy
7:30 EST 6:30 CST NBC-Frank Novak's Musicreators: WJZ
NBC-Magnolia Blossoms: WOOD (sw-9.55)
NBC-Cameos of Melody: WCOL WSAI WCAE
CBS-Second Husband, drama starring Helen Menken: WABC WGAR WJAS WHAS WBBM WBNS WJR WHIO WADC WCCO WCKY
NBC-Echoes of New York: WEA F
MN-Ned Jordan, Secret Agent: WXYZ WIBM
CBS-To be announced: (sw-15.27)
MBS-Unsung Americans: WOR
CKLW-Songs by Jean Clement KDKA-Tap Time
WGN-Capt. Herne, news WHK-Federal Bureau of Inv. WHKC-Paramount Singers WJIM-Santa Claus WKBN-"Y" Time
WLS-News
WLW-Melody Grove
WMAQ-News: Musicale Entre WSPD-One of the Finest

WTAM-Otto Thurn's Orch. WTMJ-Viennese Ensemble WWJ-Ty Tyson WWVA-Twilight Interlude
7:45 EST 6:45 CST MBS-The Inside of Sports: WOR WGN WLW WHK WCAE
Today's story concerns Doyle Mave of U. S. C., fourth-string quarterback who won the 1939 Rose Bowl game single-handed.
NBC-Magnolia Blossoms: WOWO
NBC-Freddy Fisher's Orchestra: WCOL
CKLW-My Home Town WJIM-Dance Music WKBN-It Actually Happened WLS-Sports
WSAI-I Love a Mystery WTAM-Sammy Watkins' Orch. WTMJ-Richard Himber's Orch. WWJ-Sports Parade
8:00 EST 7:00 CST NBC-Johnny Presents Johnny Green's Orch.; Drama; Genevieve Rowe, sop.; Swing Fourteen: Glenn Cross & Beverly; Frances Adair, contr.; Floyd Sherman, tr.: WEA WTA WMAQ WLW WTMJ WCAE (also KOA KFI at 8 p.m.)
NBC-The Aldrich Family, sketch: WJZ WOOD WXYZ KDKA WSPD WJIM WIBM WOWO WCOL WHK WLS WELL (1420 kc.) WBCN (1410 kc.) WFDF (1310 kc.)
MBS-Antonini Concert Series: WOR
MBS-Ned Jordan, secret agent: WGN
CBS-Big Town, drama, with Edward G. Robinson & Ona Munson: WABC WHIO WADC WJR WBNS WCCO WBBM WHAS WCKY WGAR WJAS (also KNX at 10:30 p.m. EST)
CKLW-Musical Varieties WIND-Green Valley Line WKBN-To be announced WSAI-Schnickelfritz' Band
8:15 EST 7:15 CST WIND-Walkathon WSAI-Bernie Cummins' Orch.
8:30 EST 7:30 CST MBS-Morton Gould's Orch.: WOR WGN

NBC-Information Please; Clifton Fadiman, m.c.; F. P. Adams, John Kieran; Guests: WJZ WLS WSAI WOWO WIBM WXYZ WHK KDKA WJIM (also KGO at 11 p.m. EST)
NBC-Pot o' Gold; Horace Heidt's Musical Knights: WEA F WTMJ WCAE WMAQ WTAM WOOD WWJ WLW
CBS-Tuesday Night Party; Walter O'Keefe; Bobby Dolan's Orchestra; News: WABC WADC WGAR WHAS WJAS WHIO WBBM WCKY WCCO WBNS WJR (sw-11.83) (also KNX at 12 mid. EST)
CKLW-Schubert Choir WIND-Aristocrats WKBN-Joe & Sam WSPD-George Duffy's Orch.
8:45 EST 7:45 CST WIND-News WKBN-I Want a Job
9:00 EST 8:00 CST MBS-Raymond Gram Swing, comm.: CKLW
CBS-We, the People; Gabriel Heatter; Harry von Zell; Mark Warnow's Orch.; Guests: WABC WBBM WHAS WCCO WHIO WBNS WJR WADC WJAS WKBN WGAR WCKY (sw-11.83) (also KNX KSL at 12:30 a.m.)
NBC-Battle of Sexes, Conducted by Frank Crumit & Julia Sanderson. WEA F WTA WMAQ WWJ WCAE WLW WTMJ WOOD (also KPO KFI at 12:30 a.m. EST)
Women Haters' Club vs. Men Haters' Club.
NBC-Little O! Hollywood: WJZ WSPD WXYZ WOWO WCOL WJIM KDKA WIBM WSAI WENR (sw-9.53)
WGN-Heidelberg Concert Orch. WHK-Music for You WIND-Hymns of All Churches WOR-Confidentially Yours
9:15 EST 8:15 CST MBS-Adrian Rollini's Trio: WOR
CKLW-Canada's Fighting Services WGN-Foreign Affairs WIND-Betty & Bob, sketch

9:30 EST 8:30 CST MBS-Mozart Concerto Series: WOR
Music detail on page 10.
NBC-Human Side of Literature: WJZ WXYZ KDKA WOWO WIBM WJIM WENR
CBS-Bob Crosby's Orch.; Helen Ward, vocalist; Johnny Mercer, m.c.: WABC WBBM WHAS WJR WADC WCCO WBNS WHIO WGAR WKBN WJAS WCKY
NBC-Fibber McGee & Molly; Orch.: WEA F WOOD WWJ WTMJ WCAE WMAQ WTAM WSPD WLW (sw-9.53)
CKLW-Treasure Trail
WGN-News
WIND-Scattergood Baines, sketch WSAI-Merchants' Quiz Bizz
9:45 EST 8:45 CST CBS-Bob Crosby's Orch.: (sw-11.83)
WGN-Tony Cabot's Orch. WIND-Mickey Isley's Orch.
10:00 EST 9:00 CST NBC-Address by Cordell Hull: WJZ WCOL WENR WJIM WIBM WSAI WOWO
For detail see Good Listening Guide.
NBC-Bob Hope Variety Prgm.: Judy Garland; Jerry Colonna; Skinnay Ennis' Orch.: WEA F WOOD WTAM WCAE WTMJ WMAQ WLW WWJ (sw-9.53)
CBS-Concert in Rhythm: WABC WCCO WCKY WJAS WADC WHIO WJR
MBS-Raymond Gram Swing, comm.: WOR
News: WBBM WIND WXYZ CKLW-Moonlight Serenade KDKA-Melody Time
WBNS-Syncopation Piece WGAR-Practical Diesel Training: Fiddles & Footlights WGN-Heidelberg Concert Orch. WHAS-Contrasts in Rhythm WHK-Wake Up America WKBN-Jack Milo's Orch. WSPD-On with the Dance
10:15 EST 9:15 CST CBS-Concert in Rhythm: WIND CKLW-Doc Sunshine, talk KDKA-G-Men & Crime WBBM-Talk by Major F. B. Collins: Novachord Novelities

WHIO-YMCA Lobby Sing WKBN-Wake Up America
WOR-Fulton Lewis, Jr., news analyst
WSPD-Hawaiian Troubadors WXYZ-Government Reports
10:30 EST 9:30 CST NBC-Brent House, drama: WJZ WIBM WJIM WXYZ WOWO WSAI WOOD WENR
MBS-Toronto Symphony Orch.: WOR CKLW
CBS-Four Clubmen: WABC WJR WHIO WIND WCKY WCCO WHAS (sw-9.65)
NBC-Uncle Walter's Dog House: Tom Wallace, m.c.; Virginia Ver-rill; Tom, Dick & Harry; Bob Strong's Orch.: WEA F WTA WLW WMAQ WCAE WTMJ WWJ (sw-9.53)
Headliner: WADC WGAR KDKA-Music You Want WBBM-Sports Huddle
WBNS-Jim Cooper, news WGN-The Northerners WJAS-Joejoe Sims' Orch.
WSPD-Edward C. Ames, news
10:45 EST 9:45 CST MBS-Toronto Symphony Con-cert: WGN
CBS-Public Affairs: WABC WCKY WJAS WADC WHAS WIND
WBBM-News
WBNS-Double 13 Night Club WCCO-Styles for Men WGAR-Franklin Lewis
WHIO-Newspaper of the Air WJR-Musical Prgm. WSPD-Dance Time
11:00 EST 10:00 CST CBS-Amos 'n' Andy, sketch: WBBM (also see 7 p.m.)
CBS-Paul Sullivan Reviews the News: WABC WADC WGAR WCKY WJR WBNS WHAS (sw-9.65)
NBC-News: Hugh Gibson, news: WEA F WOOD WTAM (sw-9.53)
MBS-Phil Levant's Orch.: WGN
NBC-(News, WJZ only) Del Courtney's Orch.: WJZ WCOL WHK
MN-Starlight Trail: WIBM WJIM WXYZ

News: WJAS WLW WWJ WOR WMAQ WOWO WKBN
CKLW-Reporter
KDKA-News: Weather: Temp.
WCAE-News: Dick Barrie's Or-chestra
WCCO-Cedric Adams
WENR-Ten O'Clock Final
WHIO-Carl Taylor's Orch.
WIND-Swedish Prgm.
WSAI-Music You Want
WTMJ-Today's Events
11:15 EST 10:15 CST CBS-Jimmie Fidler: WBBM (also see 7:15 p.m. EST)
NBC-Ray Herbeck's Orchestra: WEA F WOOD WWJ WMAQ (sw-9.53)
CBS-Mitchell Ayres' Orch.: WABC WJAS WHIO WCKY WKBN WBNS WADC (sw-9.65)
NBC-Del Courtney's Orchestra: WHK WOWO WSPD
MN-Don Pablo's Orch.: WIBM WXYZ WJIM
CKLW-Music You Want KDKA-AAA Talk
WCCO-Curfew Time
WGAR-Bing Crosby
WHAS-George Walsh Looks 'Em Over
WJR-Around Michigan: The Vag-abonds
WLW-Agency Series
WOR-Lang Thompson's Orch.
WTAM-Bill Marshall's Orch.
WTMJ-Nat'l Emergency Council
11:30 EST 10:30 CST NBC-Blue Barron's Orch.: WEA F WCAE (sw-9.53)
NBC-Abe Lyman's Orch.: WJZ WJIM WIBM KDKA WXYZ WSPD WCOL WMAQ WOOD
CBS-Paul Whiteman's Orch.: WABC WKBN WIND WHAS WHIO WGAR WADC WJAS
MBS-Clyde Lucas' Orch.: WGN WHK
Music You Want: WBNS WTAM WBBM-Moll on the Street WCCO-Rollie Johnson's Orch. WCKY-Ray Pearl's Orch.
WLW-Bernie Cummins' Orch.
WOR-Frankie Masters' Orch.
WTMJ-Sports: Dance Orch.
WWJ-Dance Orch.
WVVA-News
End of Tuesday Programs

MORNING

*Star in program listings indicates news broadcast.

7:00 EST 6:00 CST Musical Clock: KDKA WJIM Top o' the Morning: WHK WTMJ CKLW-Early Morning Frolic WADC-Tommy and Sherlock WASH-Mel Trotter's Morning Mission
WBNS-Good Morning
WCLE-Wake Up & Swing
WGAR-Music for Breakfast
WHIO-News: Little Tom & Swinging Strings
WHKC-News
WIND-Indiana Farm Bulletin
WJJD-Farm Frolic
WJR-Gamble & Guest
WKAR-The Dawn Salute
WKBN-Early Bird
WKZO-Morning Devotions
WLS-Bulletin Board: Weather
WLW-Family Prayer Period
WMBM-Minute Man
WOWO-Band Salute
WSPD-Alarm Clock
WTAM-Tom Manning
WWJ-Yawn Club
WWVA-L. P. Lehman & Saff
WXYZ-Sunrise Club
7:15 EST 6:15 CST KDKA-Western Trails WADC-Sunshine Gang WHK-Keep Fit to Music WHKC-Wings of Prayer
WJJD-News
WKBN-Morning Altar Service
WKZO-First Edition
WJR-Musical Prgm.
WLS-Smile-a-White
WLW-Fred Kirby and Carolina Boys: Top o' the Morning
WOWO-Morning Roundup
WSPD-Daylight Revue
WTAM-Ranch Boys
7:30 EST 6:30 CST Musical Clock: WKZO WHKC KDKA-Kd-Kowhands
WASH-News: Nick & Johnny
WBBM-Dawn Salute
WBNS-Jim Cooper, news
WGAR-Ethel R. Willetts
WHIO-News: Breakfast Express
WHK-Variety Clock
WIND-Morning Varieties
WJJD-Family Bible League

WJR-Especially for You WKBN-Morning Altar Service WTAM-Music Box WXYZ-News: Sunrise Club
7:45 EST 6:45 CST KDKA-Ma Perkins WADC-Morning Visitor WBBM-Chicago Hour: Your Morn-ing Reporter
WBNS-Start the Day Right
WGAR-Melody Cruise
WJR-Morning Tid-Bits
WLS-Morning Devotions
WLW-Checkerboard Time
WMAQ-News: Good Morning
WSPD-Smith's Tennesseans
WTAM-News
WWJ-News by Grant
8:00 EST 7:00 CST NBC-News: Do You Remem-ber?: (sw-21.5)
CBS-Today in Europe: WBNS WBBM (sw-21.57)
NBC-News; Earbenders: WJIM WIBM WXYZ
News: WJR WOWO WKBN WHK WSPD WWVA WLS WGAR
Top o' the Morning: WTAM WTMJ
CKLW-News: Early Morning Frolic
KDKA-News: Musical Clock
WGN-Good Morning Prgm.
WHIO-Almanac
WHKC-Tip Top Bandwagon
WIND-Polish Prgm.
WJJD-Sons of Pioneers
WKAR-Farm News Digest
WLW-Time to Shine
WMAQ-Suburban Hour
WWJ-Minute Parade
8:15 EST 7:15 CST CBS-Odd Side of the News: CBS-Music in the Air: (sw-21.57)
NBC-Do You Remember?: WTAM WASH (sw-21.5)
NBC-The Wife Saver: WJIM WIBM WXYZ
WADC-Dance with Ina
WBBM-Piano Parade
WBNS-Start the Day Right
WCLE-City Mission
WGAR-Hungarian Hour
WHIO-Today in Europe
WHK-Musical Gems
WJJD-News: Dick Baker, songs
WJR-Olson Oddities: Musicale
WKAR-Strings in the Morning

WEDNESDAY, December 6, 1939

WKBN-Music in the Air
WKZO-News
WLS-Blue Ribbon Melodies
WBLU-Michael Hinn, news
WOWO-Checkerboard Time
WSPD-Mary Lucille Roth
WWVA Musical Clock
8:30 EST 7:30 CST NBC-Gene & Glenn, songs: (sw-21.5)
NBC-Vocal Vogues: WIBM WCOL WKZO WJIM WHK
News: WADC WASH
Musical Clock: WBBM WTAM
CKLW-Early Morning Frolic
WCLE-Rev. Nussbaum
WGAR-Pildner & Wilson
WGN-Top of the Morning: Wiff, Sniff, Biff; Everyday Words
WHIO-Municipal Court
WHKC-Cap, Andy & Flip
WJJD-Christian Science Prgm.
WJR-Merrymakers
WKAR-Calendar for the Day
WKBN-Today's Top Tunes
WLS-Mac & Bob
WLW-The Gospel Singer
WMBM-Polish Prgm.
WOWO-Magic Island
WSPD-Melody Time
WTMJ-News: Top o' the Mor-ning: News
WXYZ-Morning Inspirations
8:45 EST 7:45 CST CBS-Greenfield Village Chapel: (sw-21.57)
NBC-Harvey and Dell, sketch: WCOL
KDKA-Melody Time
WADC-Sons of the Plains
WASH-Popular Tunes
WBNS-The Lighted Window
WCLE-Wayne & Dick
WGAR-Jack Paar
WGN-Good Morning Prgm.
WHIO-Tuneful Topics
WHK-Swing Orch.
WJIM-Morning Revue
WJJD-Islanders: News
WJR-Tena & Tim, sketch
WKAR-Old Familiar Album
WKBN-Dearest Mother
WKZO-Home Folks Frolic
WLS-Jolly Joe & His Pet Pals
WLW-Lulu Belle & Scotty
WOWO-The Old Songsmith

WSPD-Rev. Lynn Young
WTAM-Jane Weaver
WWVA-Log Cabin Girls
WXYZ-Greenfield Village School
9:00 EST 8:00 CST NBC-News: Breakfast Club: WCOL WIBM WJIM WSPD WKZO (sw-21.5)
CBS-Manhattan Mother, sketch: WADC WGAR WJR WBNS
CBS-Adelaide Hawley: (sw-21.57)
CKLW-Doc Sunshine
KDKA-Shopping Circle
WASH-News: Interlude
WCLE-News: Musical Prgm.
WGN-Morning News
WHIO-Greenfield Village Chapel
WHK-Victor Lindlahr
WHKC-Bible Meditation League
WJJD-Eight to Eighty
WKAR-Radio Reading Circle
WLS-The Singing Milkman
WLW-Boone County Caravan
WMAQ-Your Neighbor
WOSU-Morning Melodies
WOWO-Bible Class
WWJ-Listen Ladies: Modern Ro-mance
WWVA-Merrymakers
WXYZ-News from the Stores
9:15 EST 8:15 CST CBS-American School of the Air: WBNS WADC (sw-21.57)
The journey of LaSalle down the Mississippi will be the background of today's discus-sion of inland waterways.
Linda's First Love: KDKA WJR
CKLW-Beulah Clark, exercises
WASH-Editor's Daughter
WCLE-Linger Awhile
WGAR-Nancy Dixon
WGN-Listen to the Band
WHIO-20 Fingers and 2 Grands
WIND-Women's Radio Journal
WLS-News
WLW-Heart of Julia Blake
WTAM-Kitty Keene, sketch
WWVA-Ma Perkins, sketch
WXYZ-Victor Lindlahr
9:30 EST 8:30 CST CBS-American School of the Air: WIND
NBC-Breakfast Club: WOWO Kitty Keene: WWJ WWVA

The Editor's Daughter: KDKA WJR
CKLW-M. Labbitt's Homechats
WASH-The In-Laws
WBBM-Manhattan Mother, sketch
WCLE-Bulletins: Musical Prgm.
WGAR-News: Ruth Merriam Wells
WGN-Good Morning Prgm.
WHIO-News: Around the Band-stand
WHK-Jean Abbey
WHKC-Mostly About Women
WIND-News
WJJD-Victor H. Lindlahr
WKAR-Concert Melodies
WKZO-Patty
WLS-The Westerners
WLW-Life Can Be Beautiful
WMAQ-Coffee Time: News
WMBM-Morning Variety
WOSU-Amer. Family Robinson
WTAM-Houseboat Hannah, sketch
WTMJ-What's New
9:45 EST 8:45 CST CBS-Bachelor's Children, sketch: WGAR WJR
NBC-Breakfast Club: KDKA
NBC-Life Can Be Beautiful, sketch: WTAM WXYZ
CBS-Continentials: (sw-21.57)
MN-Dick Leibert, organist: WIBM
CKLW-The Woman's Page
WADC-Akron Board of Educa-tion
WASH-Linda's First Love
WBBM-Tena & Tim, sketch
WBNS-Round Robin Review
WCLE-Ohio Farm Prgm.
WGN-What's New in the Stores
WHIO-Cornelia on the Air
WHK-Eleanor Hanson
WHKC-Music & Markets
WIND-Wake Up & Smile
WJIM-Novelettes
WKAR-Homemakers' Hour
WKZO-Studio Orch.
WLS-Meet Miss Julia
WNLW-Child Problem Doctor: News: Livestock
WMAQ-A Step Ahead
WOSU-Musical Prgm.: News
WWJ-Music: News
WWVA-Rapid Ad Service

CBS-Pretty Kitty Kelly: WGAR WBBM WBNS WADC WWVA WHIO WJR
NBC-The Man I Married, sketch: WTMJ WMAQ WTAM WLW WWJ
CKLW-Tonic Tunes
WASH-Linda's First Love
WCLE-LaGanka Melodies
WGN-Morning Melodies
WHK-Lampighter
WHKC-Homespun Harmonies
WIND-Start the Day Right
WJJD-Bosworth Broadcast
WKAR-From the Music Room
WLS-Career of Alice Blair
WMBM-Ethel R. Willetts
WOSU-Salon Music
WOWO-News: Markets
WSPD-Mary Foster
WXYZ-Mary Gray
10:15 EST 9:15 CST CBS-Myrt & Marge, sketch: WJR WBBM WBNS WHIO WADC WGAR WWVA
NBC-Right to Happiness: WLS WHK WIBM WJIM WASH WXYZ KDKA
NBC-Escorts & Betty: WOWO (sw-21.5)
NBC-John's Other Wife, sketch: WTMJ WMAQ WTAM WWJ WLW
CKLW-News: Melody Interlude
WCLE-Thrift Club
WGN-Myrna Dee Sergeant
WHKC-Let's Dance
WKZO-Musical Work Shop
WSPD-Your Radio Neighbor
10:30 EST 9:30 CST MBS-Melody Strings: WHKC
CBS-Hilltop House, sketch: WJR WBBM WHIO WBNS WADC WGAR WWVA
NBC-Originalities: WCOL (sw-21.5)
NBC-Story of Mary Marlin: WLS WHK WASH WJIM WXYZ KDKA WIBM
NBC-Just Plain Bill, sketch: WWJ WMAQ WTAM WTMJ WLW
CKLW-Frank Burke's San Salute
WGN-Keep Fit to Music
WIND-Social Security Informa-tion
WJJD-League of Women Voters
WKAR-What the Bulletin Room Offers

10:45 EST 9:45 CST

NBC-Rosa Rio's Ensemble: (sw-21.5)

NBC-Women in White, sketch: WTAM WMAQ WWJ WTMJ

CBS-Stepmother, sketch: WBBM WJAR WJR

NBC-Midstream, sketch: KDKA WHK

MBS-John Metcalf's Choir Loft: CKLW WHKC

NBC-The Trouble with Marriage, sketch: WLS WIRM WJIM WXYZ WASH

Kitty Keene, sketch: WSPD WHIO

WADC-Studio Prgm. WBNS-Editor's Daughter, sketch

WCLC-Ida Bailey Allen WGN-Home Management

WIND-Tommy Ott & Max Miller WJJD-Wednesday Serenade

WKAR-Vocal Varieties WKZO-WPA Orch.

WLW-Right to Happiness, sketch WMBC-Doc Sellers

WOWO-Home Forum WWVA-Big Sum

11:00 EST 10:00 CST

NBC-David Harum, sketch: WWJ WTAM WMAQ

NBC-Pepper Young's Family, sketch: WASH KDKA WIBM

WHK WJIM WLS WXYZ MBS-Peegen Fitzgerald, talk: WHKC

CBS-Lanny Ross, tnr.: WBBM WWVA WJAR WBNS WADC

WJR WHIO CKLW-Shopper News

WCLC-Hough Ave. Church WGN-Len Salvo, organist: Morn-

ing Mail Box WIND-Parent's Forum

*WJJD-Weather: News WKAR-Moments Musical

WKBN-Syncopators WKZO-Church in the Wildwood

WLW-Linda's First Love, sketch *WMBC-News

WSPD-Toledo Town Topics WTMJ-Your Family & Mine

11:15 EST 10:15 CST

NBC-The Road of Life, sketch: WASH WMAQ WTAM WTMJ

WLW WHK WWJ NBC-Young Dr. Malone, sketch:

KDKA WIBM WHK WJIM WXYZ WOWO WLS (sw-15.33)

MBS-Talk by Walter Lippmann: WHKC

Walter Lippmann, editor, journalist and columnist, will address the opening session of the annual convention of the National Association of Manu-

facturers. CBS-Brenda Curtis, sketch: WJR WBBM WWVA WADC WBNS

WGAR WHIO NBC-To be announced: WCOL

WCLC-Advance Agent WGN-Bachelor's Children

WIND-Morning Rhythms WJJD-Movie Tattler

WKAR-Lost We Forget WKZO-Old Refrains

11:30 EST 10:30 CST

MBS-Talk by Walter Lippmann: WCLC

NBC-Against the Storm, sketch: WMAQ WTAM WSPD WTMJ

WWJ WASH CBS-Big Sister, sketch: WADC

WHIO WBBM WBNS WWVA WJAR WJR

NBC-Wayne Van Dyne, tnr.: WJIM WXYZ WIBM WCOL

WHK (sw-15.33) NBC-Jack Berch & His Boys:

(sw-15.33) CKLW-F. Burke's "San Salute"

KDKA-Melody Time WGN-Don Pedro & His Violin

*WIND-News WJJD-Novellettes

WKAR-Yesterday's Rhythms WKBN-Singin' Sam

WKZO-Your Family and Mine WLS-The Rangers

WLW-Tina & Tim WMBC-Morning Melodies

WOWO-Linda's First Love 11:45 EST 10:45 CST

NBC-The Guiding Light, sketch: WLW WTMJ WMAQ WTAM

WWJ WASH NBC-Getting the Most Out of

Life: KDKA WSPD WXYZ WHK WOWO (sw-15.33)

CBS-Aunt Jenny's Stories: WBNS WBBM WJAR WWVA WADC

WJR WHIO

*WCLE-Music & News WGN-Morning Melodies

WHKC-Musical Prgm. *WIND-Markets: News

WJIM-Dick Liebert, organist WJJD-Bureau of Missing Persons

*WKAR-Spotlighting the News: State Police

*WKBN-News: Interlude *WKZO-News

*WLS-Markets: News WMBC-Bargain Counter

12:00 EST 11:00 CST

NBC-Carters of Elm Street: WWJ WMAQ

NBC-Gwen Williams, songs: WOWO (sw-15.33)

CBS-Kate Smith Speaks: WBBM WBNS WADC WJAR WWVA

WHIO WJR (sw-21.57) NBC-To be announced: WCOL

MBS-C. Freshwater's Cowboy Band: WCLC

*News: WOOD WSPD *CKLW-News: Livestock

*KDKA-News: Weather: Temp. WGN-Manhattan Mother, sketch

WHK-Judy & Jane, sketch WHKC-Markets: Neighbor Noon

Hour, sketch WIND-Bob Atcher, songs

*WJIM-Highlighting the Headlines WJJD-General Rhythms

WKAR-Farm Service Hour WKBN-Luncheon Serenade

WKZO-Organ Reveries WLS-Feature Foods

WLW-One Woman Speaks WMBC-Twelve o'Clock Revue

WTAM-Heart of Julia Blake WTMJ-Hymns of All Churches

*WXYZ-News: Happy Rhythms 12:15 EST 11:15 CST

NBC-The O'Neills, sketch: WLW WMAQ WTAM

CBS-When a Girl Marries, sketch: WBBM WJAR WADC

WHIO WJR WBNS WWVA NBC-Rakov's Orch.: WCOL (sw-

15.33) MBS-Dick O'Heren, tnr.: WCLC

MN-Farm Almanac: WJIM WXYZ WIBM WOOD WKZO

CKLW-Turf Club: Accordiona KDKA-Checkerboard Time

WGN-Life of Mary Sothorn WHK-Across the Desk

WHKC-Grain Prgm., talk WIND-League of Women Voters

WJJD-Dick Baker, songs WKBN-Your Family & Mine

WOWO-Editor's Daughter WSPD-Springtime & Harvest

WTMJ-Betty & Bob, sketch WWJ-Heart of Julia Blake

12:30 EST 11:30 CST

CBS-Romance of Helen Trent, sketch: WBBM WBNS WJAR

WJR WADC MBS-Toronto Trio: WHK

NBC-Homespun: (sw-15.33) NBC-Nat'l Farm & Home Hour:

KDKA WMAQ Today's broadcast originates

at the U. S. Stock Yards, Chicago, in connection with the

International Livestock Show. MN-Noonday Jamboree: WXYZ

WIBM CKLW-Organ Recital

WCLC-Matinee Dance Time *WGN-Quin Ryan's News

WHIO-Listener Speaks *WHKC-The Spectator, news

WJIM-Priscilla Holbrook, pianist WJIM-Slim & His Ranch Boys

WJJD-Safety Court Broadcast WKBN-Mystery Melody

WKZO-Man On the Street WLS-Feature Foods

*WLW-News: Everybody's Farm WMBC-Mary Gray

WOOD-Theater Previews WOWO-Flapjack Boys

WSPD-Luncheon Melodies WTAM-Linda's First Love, sketch

WTMJ-Heinie & His Grenadiers WWJ-Broadcast

WWVA-Your Family & Mine 12:45 EST 11:45 CST

NBC-Fireside Singers: WCOL (sw-15.33)

CBS-Our Gal Sunday, sketch: WBBM WJR WJAR WBNS

WIND-Community Chest WKBN-Manhattan Mother

*WLS-Fruit & Vegetable Market: Weather: News

WMBC-Regina Ruth WOWO-Market Service

WTAM-Editor's Daughter, sketch WWJ-Gossip of the Stars: Mu-

sical Prgm. WWVA-Farm & Home Hour 1:00 EST 12:00 CST

CBS-The Goldbergs, sketch: WJR WBBM WJAR WHIO WBNS

NBC-To be announced: WOOD WWJ (sw-15.33)

MBS-The Happy Gang: CKLW WHK

MN-The Happy Gang: WJIM WIBM

*News: WADC WIND WJJD WKZO

WCLC-Women's World WGN-Radio's Voice

WHKC-Red Joyner, street interviews WKAR-Michigan State Depart-

ment of Health WLS-Dinnerbell Prgm.

WLW-Livestock Reports WMBC-Optomist Club

WOSU-Farm Service WOWO-County Agricultural Prgm.

WTAM-Noonday Resume WWVA-L. P. Lehman & Staff

WXYZ-Memory Time 1:15 EST 12:15 CST

CBS-Life Can Be Beautiful, sketch: WGAR WBBM WJR

MBS-Happy Gang: WHKC WGN NBC-Ellen Randolph, sketch:

WTAM WMAQ KDKA WJIM WIBM WXYZ WLW (sw-15.33)

NBC-Virginia Hays, contr.: WCOL (sw-15.33)

WADC-Clyde McCoy's Orch. WBNS-Refreshment Time

WCLC-Silver Grille WHIO-Manhattan Mother, sketch

WIND-Tommy Ott, organist WJJD-Luncheon Melodies

WKAR-Console Melodies WKZO-Kalamazoo College

WOOD-Dr. Lavan WOSU-Serenaders

*WOWO-Bob Wilson, news WSPD-Linda's First Love, sketch

WWJ-Mich. Humane Society 1:30 EST 12:30 CST

CBS-This Day Is Ours, sketch: WBBM WJAR WWVA

WADC NBC-Salon Orchestra: WHK

WCOL WJIM WIBM WKZO WOOD (sw-15.33)

MBS-Old Time Tunes: WHKC CKLW-Quiet Sanctuary

KDKA-Women and the News *WBNS-Jim Cooper, news

WCLC-Al Skully WGN-Markets: Midday Service

WHIO-Secret Diary WIND-Bob Atcher, songs

WJJD-Loop Noonday Service WKAR-Gypsy Orch.

WLS-Checkerboard Time WLW-Editor's Daughter, sketch

WMAQ-Songs of the Heart WMBC-Happy Hour Club

WOSU-Story Hour WOWO-Hey! Mr. Motorist

WSPD-Smith's Tennesseans WTAM-Teena & Tim, sketch

WTMJ-Oshkiteers WWJ-Man on the Street

WXYZ-Catholic College in Action 1:45 EST 12:45 CST

CBS-Road of Life, sketch: WJR WHIO WWVA WBBM WJAR

NBC-Salon Orch.: WOWO MBS-Voice of Experience: WHK

WHKC WJIM WLW WXYZ WOOD WIBM WKZO

Your Family & Mine: KDKA WTAM

WADC-John Gart's Music WBNS-Evans & Swartz

WCLC-Meet the Ladies *WIND-News: Markets

WKAR-Our Living World WLS-Markets: The Arcady Editor

WMAQ-News: Doggy Dan WOSU-Bob Deniston, organist

WTMJ-Sidewalk Reporter *WWJ-Musical Prgm.: News

2:00 EST 1:00 CST

NBC-Betty & Bob, sketch: WLW WCOL WMAQ WTAM WWJ

See pictures on page 19. CBS-Doc Barclay's Daughters:

WMB-George Fisher's Hollywood Whispers: WHKC

CKLW-House of Peter McGregor KDKA-Rosey Bits

*WCLE-News: Musical Prgm. WGN-Ralph Ginsburgh's Orch.

WHK-Ethel Hawes WIND-Italian Hour

WJJD-Livestock Market WJR-Mrs. Page, household talk

WKAR-Famous Overtures WLS-School Time

WOSU-First Editions WOWO-Blackhawk Valley Boys

WTMJ-Bulletin Board 2:15 EST 1:15 CST

NBC-Arnold Grimm's Daughter, sketch: WMAQ WTAM WLW

WWJ CBS-Life & Love of Doctor Susan:

WGAR WWVA WBNS WJR WBBM WHIO WADC

NBC-Gen. Fed. of Women's Clubs: WCOL WHK WOOD WJIM

WHKC-Red Joyner, street interviews WOSU-CKLW WHKC WGN

KDKA-Melody Time WCLC-Community Fund Prgm.

WJJD-Midday Roundup WKAR-Curtain Going Up

*WLS-Markets: News WOWO-Ellen Randolph, sketch

WSPD-Tropical Moods WTMJ-Gospel Singer 2:30 EST 1:30 CST

CBS-Your Family & Mine: WBNS WBBM WJR WHIO

NBC-Valiant Lady, sketch: WLW WWJ WTAM WMAQ

NBC-Favorite Waltzes: WCOL WOOD WJIM WHK

MBS-Scrapbook Stories: WHKC CKLW

KDKA-Home Forum WADC-Four Men & a Song

WGAR-Meet Miss Julia WGN-Harold Turner, pianist

WIND-Race Results WJJD-Board of Education Prgm.

WKAR-I Want a Job WLS-Prairie Ramblers & Patsy

WMBC-Sons of the Pioneers WOSU-Roy Bumgarner, bass

WOWO-Your Family & Mine WSPD-Gospel Chapel

WTMJ-This Day Is Ours WWVA-Boys from Iowa 2:45 EST 1:45 CST

NBC-Betty Crocker: WWJ WLW WTAM WMAQ

MBS-Jimmy Walsh's Orchestra: WHKC CKLW WGN

CBS-My Son & I, sketch: WADC WWVA WBBM WBNS WGAR

WHIO WJR WHK-Jean Baker

WJJD-Pacific Paradise WKAR-In Waltz Time

WLS-Henry's Exchange WMBC-Univ. of Michigan

*WOSU-News WOWO-Peter MacGregor

WSPD-Melodic Moments WTMJ-Home Harmonizers 3:00 EST 2:00 CST

NBC-Orphans of Divorce, sketch: WHK WOWO KDKA WXYZ

WLS (sw-15.33-9.53) CBS-Joyce Jordan, Girl Interne,

sketch: WBBM WWVA WBNS WADC WGAR WHIO WKBN

WJR CBS-On the Village Green: (sw-15.27)

NBC-To be announced: WCOL MN-Popular Revue: WIBM

WOOD MBS-Marriage License Romances: WGN WHKC

NBC-The Story of Mary Marlin, sketch: WTAM WMAQ WTMJ

WSPD WLW WLW *CKLW-Val Clare, news

WCLC-Matinee Melodies WIND-Sports Edition

*WJIM-Headline News *WJJD-News: Speech Clinic

WKAR-High School Forum WKZO-Safety Talk

WMBC-Topics of Today 3:15 EST 2:15 CST

CBS-Society Girl, sketch: WBNS WBBM WADC WJR WGAR

NBC-The Chase Twins, sketch: WIBM WOOD WJIM WCOL

WXYZ WKZO WHK (sw-15.33-9.53)

NBC-Oxydol's Own Ma Perkins, sketch: WTAM WMAQ WTMJ

WHIO-Better Business Bureau WKBN-To be announced

WJJD-Rhythm for Tea WKBN-Melodies Without End

WLS-To be announced WMBC-Musical Matinee

WOWO-Talking Drums WWVA-Curley Miller 3:30 EST 2:30 CST

*CBS-News: Uncle Jonathon, sketch: WADC WHIO

NBC-Pepper Young's Family, sketch: WTAM WMAQ WTMJ

WWJ WLW WSPD *CBS-News: American School of

the Air: WBBM NBC-Anne Thomas, Career Wife:

WJIM WXYZ WKZO WIBM WOOD WHK (sw-15.33)

MBS-Dick Harding, organist: WHKC WCLC

CKLW-Sleepy Hollow Gang WBNS-Blue Ribbon Melodies

*WGAR-Home Edition: Community Fund Interview

WGN-Melody Time WIND-Race Results

WJJD-Dramas from Life WJR-Univ. of Michigan Prgm.

WKAR-Music of the Masters WKBN-The Washingtons

WLS-Homemakers' Prgm. WMBC-Popular Concert

WOWO-All in the Family WWVA-Border Riders 3:45 EST 2:45 CST

NBC-Between the Bookends with Ted Malone: WCOL WXYZ

KDKA WIBM WOOD WOWO WJIM WKZO (sw-9.53)

CBS-Richard Maxwell, tnr.: WADC WGAR WHIO

NBC-Vic & Sade, sketch: WTAM WSPD WMAQ WTMJ WLW

WWJ MBS-Gayle Gaylord: WHKC WHK

WBNS-Red Cross Shoes WCLC-Musical Gems

WGN-Good Health & Training WJJD-Ben Kanter, pianist

WJR-Three Aces *WLS-News: Homemakers' Program

4:00 EST 3:00 CST

CBS-Talk by Harry P. Davidson: (sw-17.83)

Mr. Davidson, member of J. P. Morgan and Company, will talk on "How the Christmas

Seal Sale Started." NBC-American Industry Congress:

WXYZ WCOL WOWO KDKA WJIM WIBM WKZO WSPD

WENR (sw-9.53-15.33) "The Operation of Private

Enterprise" will be discussed by J. Howard Pew, president

of the Sun Oil Company. CBS-Pretty Kitty Kelly, sketch:

WKBN NBC-Backstage Wife, sketch: WMAQ WTAM WTMJ WLW

WEDNESDAY

December 6

(5:15 p.m. Continued)

NBC-Midstream: WMAQ WTAM
WLW WTMJ WWJ

CKLW-Turf Club
KDKA-David Adams
WENR-Swingtime Serenade
WGN-Len Salvo, organist
WHIO-Musical Visions
WHK-Advs. of Pinocchio
WOOD-Prgm. Previews

5:30 EST 4:30 CST

CBS-It Happened in Hollywood:
WGAR WBBM WJR

NBC-To be announced: WCOL

MBS-Uncle Don, children's program:
CKLW WHK

NBC-Jack Armstrong sketch:
WTAM WWJ WLW

NBC-Affairs of Anthony, sketch:
WENR (sw-15.33-9.53)

NBC-Kitty Keene, sketch:
WMAQ WTMJ

KDKA-Rhythm Makers

★WADC-News: Variety Prgm.

WBNS-Walter Knick's Orch.

WGN-Our American Language

★WHIO-Paul Price: News: Con-

sole Capers

WHKC-John Agnew, organist

WIND-Race Results

WJIM-Xavier Cugat's Orch.

WKBN-Dinner Dance

WOOD-Adventures of Pinocchio

WSPD-Christmas Tree Grove

WVVA-Economy Notes

WXYZ-Don King's Orch.

5:45 EST 4:45 CST

CBS-Scattergood Baines, sketch:

WBNS WADC WHIO WVVA

WBBM WGAR WJR

NBC-The Adventures of Tom

Mix: KDKA WHK WXYZ

WCOL WOOD WIBM WJIM (sw-

15.33-9.53)

NBC-Dinning Sisters: WENR

NBC-Little Orphan Annie, sketch:

WWJ WTAM

CKLW-Adventures of Tarzan

WGN-Melody Time

WHKC-Rhythmic Romance

WJJD-Suppertime Frolic

WKBN-Hi-Speed Factfinder

WLW-String Serenade

WMAQ-Frolies Before Five

WSPD-Sports News: Table Talk

WTMJ-Meet Miss Julia, sketch

NIGHT

Where there is no listing for a station its preceding program is on the air.

6:00 EST 5:00 CST

★CBS-News: Edwin C. Hill, commentator: WABC WJAS WVVA

WKBN WADC (also at 10 p.m. EST)

CBS-Billy & Betty, sketch:

WBBM WCKY WCCO

NBC-Luther-Layman Singers:

WEAF (sw-9.53)

★NBC-(News, WJZ only) Blue

Barron's Orch.: WJZ WCOL

WENR WHK

★News: WJR WSPD

Sports: WOOD WIND WJIM

CKLW-Rollin' Home

★KDKA-News: Temp.: Movie

Magazine: Weather

★WBNS-Jim Cooper, news

WCAE-Evening Serenade

★WGAR-Sidney Andorn: Ellis

VanderPyl: Five Star Final

WGN-Harold Turner, pianist

WHAS-After Sundown

WHIO-Santa Claus Takes the Air

★WHKC-The Spectator, news

★WLW-Fred Kirby: News

WMAQ-Life Can Be Beautiful

WOR-Uncle Don, children's prgm.

WSAI-Little Orphan Annie

WTAM-Selm Schuller

WTMJ-Billie the Brownie

WWJ-Sports: Story Behind the

Call

WXYZ-The Day in Review

6:15 EST 5:15 CST

★NBC-Malcolm Claire, children's

stories: News: WENR (sw-9.53)

★NBC-News: Jack Miley, sports:

WEAF

NBC-Blue Barron's Orch.: WCOL

(sw-9.55)

CBS-Hedda Hopper's Hollywood:

★News: WHK WJAS

★News: Sports: WVVA WCAE

Sports: WHKC WLW

KDKA-Sneak Preview

WADC-People's Voice

WBNS-Our Hobbies

WCKY-Franklyn Stewart Entertain-

ments

WHIO-Si Burick

WKBN-Sports Page

WMAQ-Evening Prelude

★WSAI-Peter Grant, news

WSPD-The Factfinder

★WTAM-Walt Bergener: News

WTMJ-Song Doctor: News

WWJ-C. C. Bradner: Tune in

the Spotlight

6:30 EST 5:30 CST

NBC-Fran Allison, contr.: WCAE

WCOL (sw-9.53)

★CBS-Kaltenborn Edits the

News: WCKY WCCO WHIO

WBBM WBNS WADC WVVA

WHAS (sw-11.83)

NBC-Gulden Serenaders: WJZ

NBC-Three Cheers: WSPD WIBM

(sw-9.55)

NBC-Captain Tim Healy's Stamp

Club: WEAJ

MBS-To be announced: WGN

★CBS-Elmer Davis, news: WABC

Jack Armstrong: WMAQ WTMJ

★CKLW-News: Sports

KDKA-Music Box Melodies:

Sports

WENR-Organ Moods

WGAR-Carl George

WGN-The Cinnamon Bear

WHK-Everett Hoagland's Orch.

WHKC-Gus Lazaro's Ensemble

WIND-Sunset Serenade

WJAS-Baron Elliott's Orch.

★WJIM-Streamlined Headlines

WJR-Inside of Sports

WKBN-Sohio Headliner: Some-

thing About Everything

WLW-To be announced

WOOD-To be announced

★WOR-News

WSAI-Santa Claus

WTAM-Leisy Sportsman: Evening

Prelude

WWJ-Bill Elliott

WXYZ-Larry Paige's Orch.

6:45 EST 5:45 CST

NBC-The Adventures of Tom

Mix: WENR

★NBC-Lowell Thomas, commen-

tator: WJZ WWJ WLW WTAM

KDKA WOOD

★CBS-Today in Europe: WABC

WHAS WGAR WCKY WKBN

WADC WHIO WBBM WCCO

WJR

★MBS-Fulton Lewis, Jr., news:

WHKC

NBC-Li'l Abner, sketch: WEAJ

WMAQ WSAI

CKLW-Adv. of Jimmie Allen

WBNS-Doc Seller's True Stories

WCAE-Hits & Encores

WGN-Orphan Annie, sketch

WHK-The Fact Finder

★WIND-News

WJAS-Life Can Be Beautiful

WJIM-Earle & Pete

WOR-Johnson Family, sketch

WSPD-Jam for Dinner

WTMJ-Sports

WVVA-Santa Claus

WXYZ-Evening Serenade

7:00 EST 6:00 CST

NBC-Easy Aces, sketch: WJZ

WENR WXYZ KDKA WSPD

WHK WSAI

NBC-Fred Waring in Pleasure

Time: WEAJ WCAE WMAQ

WWJ WLW WOOD WTAM

WTMJ

CBS-Amos 'n' Andy, sketch:

WABC WHIO WJAS WADC

WHAS WGAR WCKY WJR

WCCO WBNS (sw-11.83) (also

at 11 p.m.)

MBS-To be announced: WHKC

CKLW-Cameos in Swing

★WBBM-News

Wednesday

Good Listening Guide

Stations which will broadcast these programs may be found in the adjacent columns at the time hereunder indicated

Check the programs you want to hear today

NIGHT

6:30 EST (5:30 CST) Kaltenborn Edits the News, CBS.

7:00 EST (6:00 CST) Fred Waring in Pleasure Time, NBC.

7:30 EST (6:30 CST) Burns and Allen, CBS. George Burns and Gracie Allen, comedians; Frank Parker, tenor; Ray Noble's orchestra.

8:00 EST (7:00 CST) Hollywood Playhouse, NBC. Drama, with Gale Page and Jim Ameche.

8:00 EST (7:00 CST) Al Pearce and His Gang, CBS. Billy House, comedian; Don Reid, tenor; Arlene Harris (Human Chatterbox); Marie and Her Merry Men; Carl Hoff's orchestra.

8:30 EST (7:30 CST) Avalon Time, NBC. Red Skelton; Dick Todd, baritone; Edna Stillwell; Hercules (Bud Andover); Bob Strong's orchestra.

8:30 EST (7:30 CST) Paul Whiteman's Orchestra, CBS. Joan Edwards, vocalist; Modernaires.

9:00 EST (8:00 CST) The New Fred Allen Show, NBC. Portland Hoffa, comedienne; Merry Macs; Harry von Zell; Peter Van Steeden's orchestra.

9:00 EST (8:00 CST) Texaco Star Theater, CBS. Ken Murray, M. C.; Kenny Baker, tenor; Frances Langford, vocalist; Irene Noblette Ryan, comedienne; Jimmy Wallington, announcer; David Broekman's orchestra. Guest: Walter Connolly in "The Bishop Misbehaves."

10:00 EST (9:00 CST) Dr. Christian, CBS. Dramatic program, with Jean Hersholt, screen star.

10:00 EST (9:00 CST) Kay Kyser's Program, NBC. Musical Quiz; Virginia Simms; Sully Mason; Harry Babbitt.

10:30 EST (9:30 CST) Indianapolis Symphony Orchestra, CBS. Fabien Sevitzky, conductor.

Music detail may be found on page 10, column 3.

11:30 EST (10:30 CST) Chicago City Opera Company, NBC. The fourth and fifth acts of "Manon" will be presented. Jan Kiepura, tenor, is the featured soloist.

Refer to adjacent columns for stations broadcasting these programs

FREQUENCIES

CKLW-1030	WEAF-660	WJIM-1210	WOOD-1270
KDKA-980	WENR-870	WJJD-1130	WOR-710
WABC-860	WGAR-1450	WJR-750	WOSU-570
WADC-1320	WGN-720	WJZ-760	WOWO-1160
WASH-1270	WHAS-820	WKAR-850	WSAI-1330
WBBM-770	WHIO-1260	WKBN-570	WSPD-1340
WBNS-1430	WHK-1390	WKZO-590	WTAM-1070
WCAE-1220	WHKC-640	WLS-870	WTMJ-620
WCCO-810	WIBM-1370	WLW-700	WWJ-920
WCKY-1490	WIND-560	WMAQ-670	WWVA-1160
WCLE-610	WJAS-1290	WMBC-1420	WXYZ-1240
WCOL-1210			

MBS-Trail Blazers of 1940: WSAI-Zingo
CKLW WHKC WTAM-Mary K. Browne

★News: WJJD WLW WTMJ-Easy Aces

WGN-Sports WWJ-Magic & Medicine

WHAS-Christmas Party WVVA-Goodwill Hour

WHIO-Voice of the Organ

WKBN-American Weekly

WOOD-Let's Make Everybody

Happy

WOR-The Answer Man

7:30 EST 6:30 CST

MBS-Lone Ranger: WOR WSPD

WIBM WJIM WOOD WXYZ

WHK

CBS-Burns & Allen; Frank Parker,

tr.; Ray Noble's Orch.: WABC

WCKY WJAS WGAR

WJR WBNS WADC WBBM

WCCO WHAS (sw-11.83) (also

KNX KSL at 10:30 p.m. EST)

NBC-The Revelers, male quartet:

WEAF

NBC-Paul Barron's Orch.: WJZ

WCOL (sw-9.55)

CKLW-Rev. Walton E. Cole

KDKA-Design for Dancing

WCAE-Sports

★WGN-Capt. Herne, news

WHIO-Lone Ranger, sketch

WJIM-1210

WJJD-1130

WJR-750

WJZ-760

WKAR-850

WKBN-570

WKZO-590

WLS-870

WLW-700

WMAQ-670

WMBC-1420

WVVA-1160

WXYZ-1240

WJIM-1210

WJJD-1130

WJR-750

WJZ-760

WKAR-850

WKBN-570

WKZO-590

WLS-870

WLW-700

WMAQ-670

WMBC-1420

WVVA-1160

WXYZ-1240

NBC-Breezing Along; Johnny

Green's Orch.: WJZ KDKA

WJIM WXYZ WHK WLS WSAI

MBS-Glenn Miller's Orch.: WOR

CKLW-Good Neighbor:

WGN-Heidelberg Concert Orch.

WHIO-Good Will Hour

WIND-Traffic Court

WOOD-Music Shop

WOSU-Music Department

W

WSPD-Mary Lucille Roth
WVVA-Musical Clock
8:30 EST 7:30 CST
NBC-Gene & Glenn, songs: (sw-21.5)
NBC-Vocal Vogues: WIBM WJIM WKZO WCOL

Star in program listings indicates news broadcast.

7:00 EST 6:00 CST
Musical Clock: WJIM KDKA
Top o' the Morning: WHK WTMJ
CKLW-Early Morning Frolic
WADC-Eye Opener
WASH-Mel Trotter's Morning Mission
WBNS-Good Morning
WCLE-Wake Up & Swing
WJAR-Music for Breakfast
*WHIO-News: Little Tom & Swinging Strings
WHKC-News
WIND-Indiana Farm Bulletin
WJJD-Farm Frolic
WJR-Gamble & Guest
WKAR-Dawn Salute
WKBN-Early Bird
WKZO-Morning Devotions
WLS-Bulletin Board
WLW-Family Prayer Period
WMBM-Minute Man
WOWO-Band Salute
WSPD-Alarm Clock
WVVA-Yawn Club
WXYZ-Sunrise Club

7:15 EST 6:15 CST
KDKA-Western Trails
WADC-Sunshine Gang
WHK-Keep Fit to Music
WHKC-Wings of Prayer
*WJJD-News
WJR-Rev. John Zoller
WKZO-First Edition
WLS-Smile-a-While
WLW-Fred Kirby and Carolina Boys: Lulu Belle and Scotty
WOWO-Morning Roundup
WSPD-Daylight Revue
WTAM-Ranch Boys

7:30 EST 6:30 CST
KDKA-KD-Kowhands
WADC-Organ Melodies
*WASH-News: Nick & Johnny
*WBNS-Jim Cooper, news
WBBM-Dawn Salute
WJAR-Ethel R. Willetts
*WHIO-News: Breakfast Express
WHK-Variety Clock
WIND-Morning Varieties
WJJD-Family Bible League
WJR-Tim Doolittle's Gang
WKBN-Morning Altar Service
WKZO-Musical Clock
WLW-Top o' the Morning
WTAM-Music Box
*WXYZ-News: Sunrise Club

7:45 EST 6:45 CST
*News: WWJ WTAM WMAQ
KDKA-Ma Perkins
WADC-Morning Visitor
WBBM-Chicago Hour: Your Morning Reporter
WBNS-Start the Day Right
WJAR-Melody Cruise
WJR-Musical Prgm.
WLS-Morning Devotions
WLW-Opportunities for Men: Top o' the Morning
WSPD-Smith's Tennesseans

8:00 EST 7:00 CST
*CBS-Today in Europe: WBNS WBBM (sw-21.57)
*NBC-News: Do You Remember? (sw-21.5)

*NBC-News: Earbenders: WJIM WIBM WXYZ
*News: WSPD WOWO WKBN WJR WLS WVVA WHK WGAR Top o' the Morning: WTAM WTMJ
*CKLW-News: Morning Frolic
*KDKA-News: Musical Clock
WBNS-Start the Day Right
WCLE-Today's March
WGN-Good Morning Prgm.: Wiff, Sniff, Biff: Everyday Words
WHIO-Almanac
WHKC-Tip Tp Bandwagon
WIND-Polish Prgm.
WJJD-Sons of Pioneers
WKAR-Farm News Digest
WLW-Time to Shine
WMAQ-Suburban Hour
WVVA-Minute Parade

8:15 EST 7:15 CST
*CBS-Odd Side of the News: (sw-17.83)
CBS-Morning Horizons: (sw-21.57)
NBC-Do You Remember?: WTAM WASH (sw-21.5)
NBC-Wife Saver: WJIM WXYZ WIBM WOWO

WADC-Dixieland Band
WBBM-Rhyme and Rhythm
WBNS-Start the Day Right
WCLE-City Mission
WJAR-Czech Hour
*WHIO-Today in Europe
WHK-Musical Gems
*WJJD-News: Dick Baker, songs
WJR-Dunker's Club
WKAR-Strings in the Morning
WKBN-Morning Horizons
*WKZO-News
WLS-Blue Ribbon Melodies
*WLW-Michael Hinn, news

*News: WADC WASH
Musical Clock: WTAM WBBM
CKLW-Early Morning Frolic
WCLE-Rev. Mussbaum
WJAR-Grant Wilson
WHIO-Municipal Court
WHK-Guy Wallace
WHKC-Cap, Andy & Flip
WJJD-Santaella's Orch.
WJR-Carolyn Pryce, talk
WKAR-Calendar for the Day
WKBN-Today's Top Tunes
WLS-Mac & Bob
WLW-Gospel Singer
WMBC-Polish Prgm.
WOWO-Magic Island
WSPD-Melody Time
*WTMJ-News: Top o' the Morning: News
WXYZ-Morning Inspirations

8:45 EST 7:45 CST
CBS-Adelaide Hawley: (sw-21.57)
MN-Dick Leibert, organist: WXYZ
KDKA-Melody Time
WADC-Hit Tunes: Dr. Moss
WASH-Popular Tunes
WBNS-The Lighted Window
WCLE-Wayne & Dick
WJAR-Jack Paar
WGN-Listen to the Band
WHIO-Tuneful Topics
WHK-Over the Coffee Cups
WJIM-Morning Revue
*WJJD-Islanders: News
WJR-Tena and Tim, sketch
WKAR-The Old Familiar Album
WKBN-Dearest Mother
WKZO-Home Folks Frolic
WLS-Jolly Joe & His Pet Pals
WLW-Kirby and White
WOWO-The Old Songsmith
WSPD-Rev. Lynn Young
WTAM-Jane Weaver
WVVA-Log Cabin Girls

9:00 EST 8:00 CST
*NBC-News: Breakfast Club: WCOL WIBM WKZO WSPD WJIM (sw-21.5)
CBS-Manhattan Mother, sketch: WADC WGAR WBNS WJR
CBS-Deep River Rhapsody: (sw-21.57)

CKLW-Doc Sunshine
KDKA-Shopping Circle
*WASH-News: Interlude
*WCLE-News
*WGN-Your Morning News
WHIO-Band of the Day
WHK-Victor Lindlahr
WHKC-Trouble Shooters Prgm.
WJJD-Eight to Eighty
WKAR-Radio Reading Circle
WLS-Morning Minstrels
WLW-Boone County Caravan
WMAQ-Your Neighbor
WOSU-Morning Melodies
WOWO-Bible Class
WVVA-Listen, Ladies: Want Ad Skit
WVVA-Curley Miller
WXYZ-News from the Stores

9:15 EST 8:15 CST
CBS-American School of the Air: WADC WBNS (sw-21.57)
Today's story, "The Cream-Colored Pony," concerns the adventures of Linji, a young gypsy girl.
Linda's First Love: WJR KDKA
CKLW-Beulah Clark, exercises
WASH-Editor's Daughter
WCLE-Linger Awhile
WJAR-Nancy Dixon
WGN-Red River Dave, songs
WHIO-20 Fingers and 2 Grands
WHKC-Sing Song Time
WIND-Passing Show
*WLS-News
WTAM-Kitty Keene, sketch
WVVA-Ma Perkins, sketch
WXYZ-Victor Lindlahr

9:30 EST 8:30 CST
NBC-Breakfast Club: WOWO
Editor's Daughter: KDKA WJR Kitty Keene: WWJ WVVA
CKLW-M. Labbitt's Homechats
WASH-The In-Laws
WBBM-Manhattan Mother, sketch
WCLE-Bulletins
*WJAR-News: Ruth Merriam Wells
WGN-Morning Serenade
*WHIO-News: Around the Bandstand
WHK-Beauty Parade
WHKC-Mostly About Women
*WIND-News
WJJD-Toastmaster
WKAR-Concert Melodies
WKZO-Patty
WLS-The Westerners
WLW-Life Can Be Beautiful
*WMAQ-Coffee Time: News
WMBC-Morning Melodies
WOSU-Radio Junior College
WTAM-Houseboat Hannah, sketch
WTMJ-What's New

9:45 EST 8:45 CST
NBC-Breakfast Club: KDKA
CBS-Bachelor's Children: WGAR WJR
CBS-Over the Hills & Far Away: (sw-21.57)
NBC-Life Can Be Beautiful, sketch: WTAM WXYZ
MN-To be announced: WIBM
CKLW-The Woman's Page
WADC-Board of Education
WASH-Linda's First Love
WBBM-Tena & Tim, sketch
WBNS-Round Robin Review
WCLE-Ohio Farm
WGN-What's News in the Stores
WHIO-Cornelia on the Air
WHK-Eleanor Hanson
WHKC-Music: Livestock Markets
WIND-Wake Up & Smile
WJIM-Words of Life
WKAR-Homemakers' Hour
WKZO-Studio Orch.
WLS-Meet Miss Julia
*WLW-Child Problem Doctor: News: Livestock
WMAQ-A Step Ahead
*WOSU-Musical Prgm.: News
*WVVA-Music: News
WVVA-Rapid Ad Service

Star Sparkles

"President Hoover's personal announcer"—that was Herluf Provenson's distinction for four years during Hoover's administration. Provenson speaks six languages fluently, is a world traveler with a wealth of experience in the United States and foreign countries, a veteran radio figure, who stands today in the front ranks of NBC's tested staff of announcers. At NBC he handles a variety of different assignments, has announced in the Nevada desert and from an Army flying fortress 1,000 miles out at sea.

CBS-Bachelor's Children: WGAR WJR
CBS-Over the Hills & Far Away: (sw-21.57)
NBC-Life Can Be Beautiful, sketch: WTAM WXYZ
MN-To be announced: WIBM
CKLW-The Woman's Page
WADC-Board of Education
WASH-Linda's First Love
WBBM-Tena & Tim, sketch
WBNS-Round Robin Review
WCLE-Ohio Farm
WGN-What's News in the Stores
WHIO-Cornelia on the Air
WHK-Eleanor Hanson
WHKC-Music: Livestock Markets
WIND-Wake Up & Smile
WJIM-Words of Life
WKAR-Homemakers' Hour
WKZO-Studio Orch.
WLS-Meet Miss Julia
*WLW-Child Problem Doctor: News: Livestock
WMAQ-A Step Ahead
*WOSU-Musical Prgm.: News
*WVVA-Music: News
WVVA-Rapid Ad Service

10:00 EST 9:00 CST
NBC-The Man I Married, sketch: WLW WMAQ WTAM WTMJ WJIM
NBC-Thunder Over Paradise, sketch: KDKA
NBC-Josh Higgins of Finchville, sketch: WCOL WIBM WJIM WKZO WHK
CBS-Pretty Kitty Kelly, sketch: WJR WBNS WADC WBBM WVVA WHIO WGAR
CKLW-Tonic Tunes
WASH-Cooking School
WCLE-LaGanke Menues
WGN-Morning Melodies
WHKC-Homespun Harmonies
WIND-Start the Day Right
WJJD-Bosworth Broadcast
WKAR-From the Music Room
WLS-Career of Alice Blair
WMBM-Ethel R. Willetts
WOSU-Salon Music
*WOWO-News: Markets
WSPD-Mary Foster
WXYZ-Mary Gray

10:15 EST 9:15 CST
NBC-John's Other Wife, sketch: WMAQ WWJ WTAM WTMJ WLW
NBC-Right to Happiness: WLS WASH WXYZ KDKA WIBM WHK WJIM
CBS-Myrt & Marge, sketch: WJR WBBM WBNS WHIO WADC WGAR WVVA
WCLE-Advance Agent
WGN-Bachelor's Children
WJJD-Movie Tattler
WKAR-American Family Robin-son

10:30 EST 9:30 CST
MBS-Melody Strings: CKLW WHKC
NBC-Just Plain Bill, sketch: WWJ WMAQ WTAM WLW WTMJ
NBC-Story of Mary Marlin: WLS WHK WASH WJIM WXYZ KDKA WIBM
NBC-Originalities: WCOL (sw-21.5)
CBS-Hilltop House, sketch: WJR WBBM WBNS WHIO WADC WGAR WVVA WBNS
WGN-Keep Fit to Music
WIND-For the Ladies
WJJD-Thinkin' of Thursday
WKAR-The Bookman
WKZO-Ida Bailey Allen
WMBC-Rhythmic Age
WOSU-Spanish Lesson
WOWO-Concordia Chapel

10:45 EST 9:45 CST
CBS-Stepmother, sketch: WBBM WJR WGAR
NBC-Midstream, sketch: KDKA WHK
NBC-The Trouble with Marriage, sketch: WXYZ WIBM WASH WLS WJIM
NBC-The Woman in White, sketch: WTAM WMAQ WWJ WTMJ
NBC-Rosa Rio's Ensemble: WIBM (sw-21.5)
MBS-John Metcalf's Choir Loft: CKLW WHKC
Kitty Keene, sketch: WHIO WSPD
WADC-20th Century Serenade
WBN-Editor's Daughter, sketch
WCLE-Bible Chat
WGN-Home Management
WIND-Tommy Ott & Max Miller
WKAR-Vocal Varieties: Michigan State Employment Service
WKZO-WPA Orch.
WLW-Right to Happiness, sketch
WMBC-Doc Sellers
WOWO-Home Forum
WVVA-Big Slim

11:00 EST 10:00 CST
NBC-Pepper Young's Family, sketch: KDKA WJIM WXYZ WASH WHK WIBM WLS
NBC-David Harum, sketch; Peggy Allenby: WTAM WWJ WMAQ
MBS-Pegeen Fitzgerald, talk: WCLE WHKC
NBC-Viennese Ensemble: WCOL
CBS-Mary Lee Taylor, sketch: WBBM WGAR WBNS WVVA WJR WKBN
CKLW-Shopper News
WGN-Len Salvo, organist: Morn-ing Mail Box
WHIO-Fay LeMeadows
WIND-Morning Rhythm
*WJJD-Weather: News
WKAR-Moments Musicale
WKZO-Church in the Wildwood
WLW-Linda's First Love, sketch
*WMBM-News
WSPD-Toledo Town Topics
WTMJ-Your Family & Mine

11:15 EST 10:15 CST
NBC-Young Dr. Malone, sketch: WIBM WXYZ KDKA WOWO WLS WHK WJIM (sw-15.33)
NBC-The Road of Life, sketch: WASH WLW WTAM WMAQ WWJ WTMJ
MBS-Hitmakers: WHKC
CBS-Brenda Curtis, sketch: WBBM WVVA WJR WADC WBNS WGAR WHIO
WCLE-Advance Agent
WGN-Bachelor's Children
WJJD-Movie Tattler
WKAR-American Family Robin-son
WKBN-Syncopators
*WKZO-News
WSPD-The Concert Grand

11:30 EST 10:30 CST
NBC-Against the Storm: WWJ WMAQ WTAM WSPD WTMJ WASH
NBC-Rosa Lee, sop.: WIBM WHK WJIM WXYZ WCOL (sw-15.33)
CBS-Big Sister, sketch: WBBM WHIO WVVA WBNS WADC WJR WGAR
MBS-Keep Fit to Music: WHKC WCLE
CKLW-The Heartsong Hour
KDKA-Melody Time
WGN-Don Pedro & His Violin
*WIND-News
*WIRE-News: Have You Heard
WJJD-Novelettes
WKAR-Yesterday's Rhythms
WKBN-Singin' Sam
WKZO-Your Family & Mine
WLS-Prairie Sweethearts
WLW-Tena & Tim
WMBC-Morning Variety
WOWO-Linda's First Love

11:45 EST 10:45 CST
NBC-The Guiding Light, sketch: WWJ WTMJ WMAQ WTAM WASH WLW
NBC-Getting the Most Out of Life, sketch: WSPD WHK KDKA WXYZ WOWO (sw-15.33)
MBS-Medical Information Bureau: CKLW
Title: "We Bought Some Christmas Seals."
CBS-Aunt Jenny's Stories: WJR WBBM WGAR WBNS WVVA WHIO WADC
*WCLE-News: Musical Prgm.
WGN-Morning Melodies
WHKC-Musical Prgm.
WIND-Livestock Markets
WJIM-Dick Liebert, organist
WJJD-Bureau of Missing Persons
*WKAR-Spotlighting the News: State Police
*WKBN-News: Stocks
*WKZO-News
*WLS-Markets: News

THURSDAY

December 7

AFTERNOON

12:00 EST 11:00 CST
NBC-American Industry Congress: WOWO (sw-15.33)
The relationship between cash and spending will be analyzed by Walter D. Fuller, president of the Curtis Publishing Company.
CBS-Kate Smith Speaks: WGAR WBNS WADC WVVA WBBM WHIO WJR (sw-21.57)
NBC-The Carters of Elm Street, sketch: WMAQ WWJ
*News: WSPD WOOD
*CKLW-News: Livestock: Turf
*KDKA-News: Weather: Temp.
WGN-Manhattan Mother, sketch
WHK-Judy & Jane
WHKC-Happy Larry & John Ag-new
WIND-Bob Atcher, songs
*WJIM-Highlighting the Head-lines
WJJD-General Rhythms
WKAR-Farm Service Hour
WKBN-Songs of Yesteryear
WKZO-On the Mall
WLS-Feature Foods
WLW-One Woman Speaks
WMBC-Twelve O'Clock Revue
WTAM-Our Country Neighbors
WTMJ-Hymns of All Churches
*WXYZ-News: Happy Rhythms

12:15 EST 11:15 CST
CBS-When a Girl Marries, sketch: WGAR WHIO WBBM WADC WJR WBNS WVVA
NBC-Southernairs: WCOL (sw-15.33)
NBC-The O'Neills, sketch: WMAQ WTAM WLW
MBS-Buckeye Four: WCLE
MN-Farm Almanac: WXYZ WJIM WOOD WIBM WKZO
KDKA-Rosey Bits
WGN-Life of Mary Sothern
WHK-Across the Desk
WHKC-Grain Prgm., talk
WIND-Priscilla Holbrook, pianist
WJJD-Dick Baker, songs
WKBN-Your Family & Mine
WOWO-Editor's Daughter
WSPD-Springtime & Harvest
WTMJ-Betty & Bob, sketch
WVVA-Foot Health Talk: Musical Prgm.: Have You Heard?

12:30 EST 11:30 CST
CBS-Romance of Helen Trent: Virginia Clark: WBBM WGAR WADC WJR WBNS
NBC-Nat'l Farm & Home Hour: KDKA WMAQ WCOL
Today's broadcast originates at the U. S. Stock Yards, Chicago, in connection with the International Livestock Show.
MN-Noonday Jamboree: WIBM WJIM WOOD WXYZ
NBC-Timeless Truths Made Time-ly: (sw-15.33)
MBS-Navy Band: WHK
CKLW-The Little Show
WCLE-Matinee Dancetime
*WGN-Quin Ryan's News
WHIO-Listener Speaks
*WHKC-The Spectator, news
WIND-Joe Alexander, organist
WJJD-Safety Court Broadcast
WKBN-Mystery Melody
WKZO-Man On the Street
WLS-Feature Foods
*WLW-News: Everybody's Farm
WMBM-Mary Gray
WOWO-Observer
WSPD-Drama: Lunch. Melody

WTAM-Linda's First Love, sketch
WTMJ-Heinie & His Grenadiers
WVVA-Broadcast
WVVA-Your Family & Mine
12:45 EST 11:45 CST
CBS-Our Gal Sunday, sketch: WBBM WBNS WADC WGAR WJR
MN-Noonday Jamboree: WKZO
NBC-Geo. Griffin, bar.: WWJ WCOL (sw-15.33)
CKLW-Melody Time
WGN-Painted Dreams
*WHIO-News, Weather, Markets
WHKC-Abram Ruvinsky Ensem-ble
WIND-County Agent Farm Talk
WKBN-Manhattan Mother
*WLS-Fruit & Vegetable Mar-ket: Weather: Uews
WMBC-Regina Ruth
WOOD-On the Square with Bob & Eddie
WOWO-Market Service
WTAM-Editor's Daughter, sketch
WVVA-Farm & Home Hour

1:00 EST 12:00 CST
CBS-The Goldbergs, sketch: WJR WBBM WGAR WHIO WBNS
NBC-Jeno Bartal's Orch.: WOOD WWJ (sw-15.33)
MBS-The Happy Gang: CKLW WHK
MN-The Happy Gang: WJIM WIBM
*News: WADC WIND WJJD
WCLE-Women's World
WGN-Radio's Voice
WHKC-Street Interviews
WKAR-Mich. Agricultural Con-servation Committee
*WKZO-Airway News
WLS-Dinnerbell Prgm.
WLW-Livestock Reports
WMBC-Lions Club Luncheon
WOSU-Farm Service
WOWO-Ohio Agricultural Prgm.
WTAM-Noonday Resume
WVVA-L. P. Lehman & Staff
WXYZ-Dental Health

1:15 EST 12:15 CST
CBS-Life Can Be Beautiful, sketch: WBBM WGAR WJR
NBC-Ellen Randolph, sketch: KDKA WXYZ WIBM WMAQ WLW WTAM (sw-15.33)
NBC-Virginia Hays, contr.: (sw-15.33)
MBS-The Happy Gang: WHKC WGN
WADC-Betsy Ross Speaks
WBNS-Refreshment Time
WCLE-Silver Grille
WHIO-Manhattan Mother, sketch
WIND-Tommy Ott, organist
WJJD-Lobby Interviews
WKAR-Console Melodies
WKZO-W.S.T.C. Prgm.
WOOD-Mich. State Medical Ass'n
WOSU-Anson Weeks' Orch.
*WOWO-Bob Wilson, news
WSPD-Linda's First Love, sketch
WVVA-Homemakers' Quiz

1:30 EST 12:30 CST
CBS-This Day Is Ours, sketch: WGAR WBBM WADC WVVA WJR
NBC-Hoosier Hop: WIBM WJIM WCOL WOWO WKZO WOOD WHK (sw-15.33)
MBS-Enoch Light's Orch.: WHKC
CKLW-The Quiet Sanctuary
KDKA-Women and the News
*WBNS-Jim Cooper, news
WCLE-Music for You
WGN-Midday Service
*WHIO-News
WIND-Bob Atcher, songs
WJJD-Loop Noon Day Service
WKAR-Helen Williams, sop.
WLS-Country Neighbors
WLW-Editor's Daughter, sketch
WMAQ-Tony Wons' Scrapbook
WMBC-Happy Hour Club
WOSU-The World Today
WSPD-Smith's Tennesseans
WTAM-Teena & Tim, sketch
WTMJ-Dance Orch.
WVVA-Man on the Street
WXYZ-Your Health

Symphonic Miniature Scores
A FINE CHRISTMAS PRESENT
If you can read music, you can add greatly to your enjoyment of the symphonic broadcasts by following the music in the score. Miniature scores of famous symphonic masterworks now available, with an entirely original system of signals for following the melodic lines, making score reading simple for everyone who can follow ordi-nary instrumental and vocal music.
Beethoven's 9 symphonies complete, \$3; Brahms's 4 symphonies complete and Tchaikovsky's 4th, 5th and 6th, \$3; 31 overtures, preludes and excerpts from Wagner, \$5, and many others. Descriptive Circular with Specimen Page Free!
MINIATURE SCORES GUILD, Post Box 383, Gary, Indiana

(Continued on Next Page)

THURSDAY December 7

1:45 EST 12:45 CST

CBS-Road of Life, sketch: WJR
WHIO WBBM WGAR WWVA
NBC-Hoosier Hop: WXYZ

Your Family & Mine: WTAM
KDKA
WADC-Henry King
WBNS-Livestock Market

*WIND-News
WKAR-Michigan History
WKZO-Mich. State Highway
WLS-Markets
WLW-Little White House

*WMAQ-News: Allan Grant,
pianist
WOSU-World Famous Music
WTMJ-Sidewalk Reporter

*WWJ-Musical Prgm.: News

2:00 EST 1:00 CST

NBC-Betty & Bob, sketch: WLW
WTAM WMAQ WWJ

See pictures on page 19.
NBC-Ideas That Came True:
WOOD WCOL WJIM WSPD
WIBM WKZO WXYZ (sw-15.33)

Today's episode, "Yankee
Doodle and the British King,"
follows events that led to the
Revolutionary War.

MBS-Ralph Ginsburgh's Concert
Orch.: WGN WHKC

CBS-Doc Barclay's Daughters:
WBBM WGAR WWVA WADC
WBNS WHIO

CKLW-House of Peter McGregor
*WCLC-News
WHK-Ethel Hawes
WIND-Italian Hour
WJJD-Livestock Market

WJR-Mrs. Page, household talk
WKAR-Seeing the Americas
WLS-School Time
WOWO-People, Just People
WTMJ-Bulletin Board

2:15 EST 1:15 CST

CBS-Life & Love of Dr. Susan,
sketch: WADC WBBM WJR
WBNS WHIO WGAR WWVA

NBC-Arnold Grimm's Daughter,
sketch: WLW WMAQ WTAM
WWJ

MBS-Ed Fitzgerald, talk: WHKC

CKLW-Interlude: Turf Club
WCLC-Polish Memories
WGN-Len Salvo, organist
WJJD-Midday Roundup
WKAR-Famous Waltzes

WLS-Market Summary: Bookings
WOWO-Ellen Randolph, sketch
WTMJ-Gospel Singer

2:30 EST 1:30 CST

CBS-Your Family & Mine,
sketch: WBNS WBBM WHIO
WJR

NBC-Valiant Lady, sketch: WWJ
WTAM WLW WMAQ

MBS-Southern School of the Air:
CKLW WHKC

NBC-Marine Band: WCOL WJIM
WXYZ WKZO WOOD WIBM
(sw-15.33)

KDKA-Home Forum
WADC-Studio Prgm.
WGAR-Meet Miss Julia
WGN-Concert Miniatures
WHK-Rhythm & Song
WIND-Race Results
WJJD-Board of Education Prgm.
WKAR-Geography in the News
WLS-Prairie Ramblers & Patsy
WBNS-Sons of Pioneers
WOWO-Your Family & Mine
WSPD-Gospel Chapel
WTMJ-This Day Is Ours
WWVA-Boys from Iowa

2:45 EST 1:45 CST

NBC-Hymns of All Churches:
WTAM WMAQ WLW WWJ

CBS-My Son and I, sketch: WJR
WGAR WADC WBNS WHIO
WBBM WWVA

WJJD-Pacific Paradise
WGN-Harold Turner, pianist
WKAR-War Time Economics
WLS-Hoosier Sodbusters & Patsy
WBNS-School Spotlight
WOSU-News
WOWO-Peter MacGregor
WSPD-Melodic Moments
WTMJ-Dance Orch.

3:00 EST 2:00 CST

NBC-Orphans of Divorce, sketch:
KDKA WOWO WXYZ WLS
WHK (sw-15.33-9.53)

MN-Popular Review: WIBM
WOOD

CBS-Joyce Jordan, Girl Interne,
sketch: WWVA WBBM WGAR
WADC WHIO WBNS WJR
WKBN

CBS-Merrymakers: (sw-15.27)

NBC-The Story of Mary Marlin,
sketch: WTAM WTMJ WMAQ
WLW WWJ WSPD

*CKLW-Val Clare, news
WCLC-Matinee Melodies
WIND-Sports Edition
*WJIM-Headline News
*WJJD-News: Speech Clinic
WKAR-Jon Rovick, bar.
WKZO-Health Prem.
WMBM-Topics of Today

3:15 EST 2:15 CST

CBS-Society Girl: WADC WJR
WBBM WGAR WBNS

NBC-Ma Perkins, sketch: WLW
WTMJ WTAM WMAQ WSPD
WWJ

MBS-Seven Men & a Maid: WGN
WHKC WCLC

NBC-The Chase Twins, sketch:
WOOD WIBM WJIM WKZO
WHK WXYZ (sw-15.33-9.53)

CKLW-Interlude: Turf Club
KDKA-Tea Time Tunes
WHIO-Rhythm Roundup
WJJD-Rhythm for Tea
WKAR-Campus Reporter
WKBN-To be announced
WMBM-Musical Matinee
WOWO-Talking Drums
WWVA-Curley Miller

3:30 EST 2:30 CST

NBC-Pepper Young's Family,
sketch: WTAM WLW WJIM
WMAQ WWJ WSPD

*CBS-News: Uncle Jonathan:
WADC WHIO WKBN

NBC-Anne Thomas, career wife:
WJIM WOOD WKZO WIBM
WHK

*CBS-News: American School of
the Air: WBBM

MBS-Drake U. A Cappella Choir:
WCLC WHKC WGN

CKLW-Sleepy Hollow Gang
WBNS-Blue Ribbon Melodies
*WGAR-Home Edition: Watson
Turner
WIND-Race Results
WJJD-Slums Cost You Money
WJR-Univ. of Michigan Prgm.
WKAR-Music of the Masters
WLS-Homemakers' Prgm.
WMBM-Hungarian Prgm.
WOWO-All in the Family
WWVA-Border Riders
WXYZ-Dental Health

3:45 EST 2:45 CST

NBC-Vic & Sade, sketch: WWJ
WTAM WMAQ WTMJ WSPD
WLW

CBS-Richard Maxwell, tenor:
WADC WHIO WKBN

NBC-Between the Bookends:
WCOL WKZO WJIM WOWO
WXYZ WIBM WOOD KDKA
WHK

WBNS-Gypsy Caravan
WCLC-Musical Gems
WGAR-Rudolph Ringwall
WGN-Good Health & Training
WJJD-Ben Kanter, pianist
*WJR-News: Three Aces
*WLS-News: Homemakers' Pro-
gram

4:00 EST 3:00 CST

CBS-Pretty Kitty Kelly, sketch:
WKBN

CBS-Ray Bloch's Varieties:
WADC

NBC-American Industry Congress:
WHK WCOL WXYZ WENR
WJIM WIBM KDKA WKZO
WSPD WOWO

NBC-Backstage Wife, sketch:
WTAM WMAQ WTMJ WLW
WWJ

WBBM-The Editor's Daughter
WBNS-Ann Sterling
WCLC-Let's Dance
WGAR-Alice Blair
WGN-Mark Love, organist
WHIO-Women
WHKC-Question Please
WIND-Sports Edition
WJJD-Matinee Moderne
WJR-Career of Alice Blair, sketch
WKAR-Dramatic Workshop
WMBM-Garwood Van's Orch.
*WOOD-Newscale
WWVA-Neo-Vim's Gang

4:15 EST 3:15 CST

CBS-Ray Bloch's Varieties: WGAR
NBC-Stella Dallas, sketch: WTMJ
WTAM WMAQ WLW WWJ

MBS-Alan Courtney's Gloomchas-
ers: WHKC WGN

WBBM-Meet the Missus
WCLC-Ruth, Information
WJJD-Church on the Hillside
WJR-Meet Miss Julia, sketch
WKBN-Doc Barclay's Daughters
WMBM-Twenty Fingers
WOOD-Your Family & Mine

4:30 EST 3:30 CST

NBC-Lorenzo Jones, sketch:
WMAQ WTAM WTMJ WWJ

CBS-So You Want to Be —
WADC WGAR WHIO (sw-11.83)

*NBC-Club Matinee: News:
WXYZ WENR WJIM WIBM
KDKA (sw-15.33-9.53)

*News: WJJD WKZO

Thursday Good Listening Guide

Stations which will broadcast these programs may be found
in the adjacent columns at the time hereunder indicated

Check the programs you want to hear today

NIGHT

7:00 EST (6:00 CST) Fred Waring in Pleasure
Time, NBC.

7:30 EST (6:30 CST) Vox Pop, CBS.
Parks Johnson and Wally Butterworth.

8:00 EST (7:00 CST) Ask-It-Basket, CBS.
Quiz program, with Jim McWilliams.

8:00 EST (7:00 CST) One Man's Family; Serial
Drama, NBC.

8:30 EST (7:30 CST) Strange As It Seems, CBS.
Strange and unusual stories collected by John Hix.
Alois Havrilla, M. C.

8:30 EST (7:30 CST) Tip Top Show, NBC.
Joe Penner, comedian; Russ Brown; Gay Seabrook;
Dick Ryan; Kenny Stevens, tenor; Jacques Renard's
orchestra.

9:00 EST (8:00 CST) Eastman School Band,
NBC.
Fred Fennell, conductor.

9:00 EST (8:00 CST) Good News of 1940, NBC.
Edward Arnold, M. C.; Fannie Brice (Baby Snooks);
Hanley Stafford; Connie Boswell, vocalist; Roland
Young, comedian; Meredith Willson's orchestra. Guest:
Lou Holtz, comedian. An original American caprice,
written especially for this program by Morton Gould,
will be played by the orchestra.

9:00 EST (8:00 CST) Major Bowes' Amateur
Hour, CBS.
Honor city: Zanesville, Ohio.

9:30 EST (8:30 CST) America's Town Meeting
of the Air, NBC.
Subject: "Business and Government—Friends or En-
emies?" In addition to the guest speakers listed on the
Listening to Learn page Senator Bob Taft of Ohio
will also participate.

10:00 EST (9:00 CST) Kraft Music Hall, NBC.
Bing Crosby, M. C.; Bob Burns, comedian; Music Mads;
Ken Carpenter, announcer; Johnny Trotter's orchestra.

Refer to adjacent columns for stations
broadcasting these programs

FREQUENCIES

CKLW-1030	WEAF-660	WJIM-1210	WOOD-1270
KDKA-980	WENR-870	WJJD-1130	WOR-710
WABC-860	WGAR-1450	WJR-750	WOSU-570
WADC-1320	WGN-720	WJZ-760	WOWO-1160
WASH-1270	WHAS-820	WKAR-850	WSAI-1330
WBBM-770	WHIO-1260	WKBN-570	WSPD-1340
WBNS-1430	WHK-1390	WKZO-590	WTAM-1070
WCAE-1220	WHKC-640	WLS-870	WTMJ-620
WCCO-810	WIBM-1370	WLW-700	WWJ-920
WKYK-1490	WIND-560	WMAQ-670	WWVA-1160
WCLC-610	WJAS-1290	WBMC-1420	WXYZ-1240

WBBM-Missus Goes to Market
WBNS-There's No Place Like
Home

WHK-Fashion Quest
WIND-Race Results
WKAR-Listen to the Band
WKBN-Piano Moods
WLW-Against the Storm, sketch
WMBM-Prudy's Party

*WOOD-To be announced: News
WOWO-Old Time Religion
WSPD-The Master Singers
WWVA-Blaine Smith

4:45 EST 3:45 CST

CBS-Smilin' Ed McConnell: WJR
WADC WBNS WHIO

CBS-Tune Time: sw-11.83)
NBC-Young Widder Brown,
sketch: WMAQ WTAM WTMJ
WWJ

MBS-Book a Week: WCLC WGN
WHKC

WBBM-Linda's First Love, sketch
WGAR-David Adams
WHK-Cleveland College
WJJD-Suppertime Frolic

*WKAR-News: The Day's March
*WKBN-News: Stocks
WKZO-Livestock Exchange
WLW-Meet Miss Julia, sketch
WMBM-Mountain Red
WWVA-Joe Barker's Gang

5:00 EST 4:00 CST

CBS-By Kathleen Norris, sketch:
WJR WBNS WGAR WBBM

NBC-Girl Alone, sketch: WTAM
WMAQ WTMJ WWJ

NBC-Glenn Miller's Orch.: KDKA
WJIM WIBM WOOD WHK

CKLW-Dance Rhythms
*WADC-News: Clyde Lucas'
Orch.

*WCLC-News: Musical Prgm.

WENR-Home Forum
WGN-Three Graces & Piano
WHIO-Safety Patrol
WHKC-The Buckeye Four
WIND-Sports Edition
WKBN-Around the Town
*WKZO-Boake Carter
WLW-Kitty Keene, drama
WMBM-V. Jarosz
WOWO-American Warblers
WMBM-Oriental Philosopher
WXYZ-Show World: Happy
Rhythm

5:15 EST 4:15 CST

NBC-Glenn Miller's Orch.: WCOL
WXYZ (sw-15.33-9.53)

CBS-Caroline's Golden Store,
sketch: WJR WBNS WGAR
WBBM

NBC-Midstream, sketch: WMAQ
WTAM WLW WWJ WTMJ

MBS-The Johnson Family: WHKC
CKLW-Turf Club
KDKA-David Adams
WENR-Swingtime Serenade
WGN-Hits of Today
WHIO-Football Prophet

5:30 EST 4:30 CST

NBC-Affairs of Anthony, sketch:
WENR (sw-15.33-9.53)

NBC-Jack Armstrong, sketch:
WTAM WLW WWJ

MBS-Dick Kuhn's Orch.: WHKC
WGN

CBS-It Happened In Hollywood:
WGAR WJR WBBM

NBC-Kitty Keene, Inc., sketch:
WMAQ WTMJ
CKLW-Gems of Melody
KDKA-Rhythm Makers
*WADC-News: Variety Prgm.
WBNS-Old Reporter

*WHIO-Paul Price: News: Con
sole Capers

WHK-Trail Blazers
WIND-Race Results
WJIM-Xavier Cugat's Orch.

WKBN-The Owl Ride, children's
drama

WOOD-Program Previews
WWVA-Church of Christ
WXYZ-Don King's Orch.

5:45 EST 4:45 CST

CBS-Scattergood Baines, sketch:
WADC WBNS WHIO WWVA
WBBM WGAR WJR

NBC-Adventures of Tom Mix:
WJIM WIBM WCOL WOOD
KDKA WHK WXYZ (sw-15.33-
9.53)

NBC-The Dinning Sisters: WENR
MBS-Bill McCune's Orch.: WHKC
WGN

NBC-Little Orphan Annie, sketch:
WTAM WWJ

CKLW-Adventures of Tarzau
WKBN-Dinner Dance
WLW-Invitation to Listen
WMAQ-Frolics Before Five
WSPD-Sports News: Table Talk
WTMJ-Meet Miss Julia, sketch

NIGHT

Where there is no listing
for a station its preceding
program is on the air.

6:00 EST 5:00 CST

*CBS-News: Edwin C. Hill, com-
mentator: WABC WJAS WKBN
WWVA WADC (also at 10 p.m.
EST)

NBC-Musical Bits: Gleb Yellen,
dir.; Ruth Peters, soloist: WENR
WCOL WXYZ WHK

*NBC-News: Luden's Dinner
Date: WJZ

MBS-Gus Lazaro's Ensemble:
WGN

NBC-The Guest Book: WEA
(sw-9.53)

CBS-Billy & Betty, sketch:
WBBM WCKY WCCO

*News: WJR WSPD WLW
CKLW-Rollin' Home

*KDKA-News: Temp.: Movie
Magazine: Weather
*WBNS-Jim Cooper, news
WCAE-Evening Serenade

*WGAR-Sidney Andorn: Ellis
VanderPyl: Five Star Final
WHAS-After Sundown
WHIO-Santa Claus Takes the Air

*WHKC-The Spectator, news
WIND-Sports Edition
WJIM-Sport Page
WMAQ-Life Can Be Beautiful
WOOD-Sports

WOR-Uncle Don, children's prgm
WSAI-Little Orphan Annie, sketch
WTAM-Chet Zohn
WTMJ-Billie the Brownie
WWJ-Sports: Musical Prgm.

6:15 EST 5:15 CST

CBS-Nan Wynn, songs: WABC
WADC

NBC-Musical Bits: WJZ WOOD
WJIM (sw-9.55)

*NBC-Malcolm Claire, children's
stories: News: WENR (sw-9.53)

*NBC-News: Jack Miley, sports:
WEAF

*News: WHK WJAS WCCO
KDKA-Melody Time
WBBM-Pappy Cheshire's Hillbilly
Champions
WBNS-Walter Knick's Orch.
*WCAE-News: Musical Interlude
WCKY-Bluegrass Boys
WGAR-Bob Kelley: Second Fed-
eral

WHAS-Christmas Party
WHIO-Si Burick
WHKC-Sports by Sweeney
WJR-Evening Melodies
WKBN-Sports Page
WLW-Sports
WMAQ-Evening Prelude

*WSAI-Peter Grant, news
WSPD-Movie Show of the Air
*WTAM-Walt Bergener: News
*WTMJ-Song Doctor: News
WWJ-C. C. Bradner: Tune in the
Spotlight

*WWVA-News: Sports
WXYZ-Evening Serenade

6:30 EST 5:30 CST

NBC-Blue Barron's Orch.: WEA
WOOD (sw-9.53)

*CBS-H. V. Kaltenborn, news
analyst: WABC WADC WBNS
WCKY WWVA WHIO WHAS
(sw-11.83)

NBC-Johnny Magee's Orch.: WJZ
WSPD (sw-9.55)

MN-Twilight Trails: WXYZ
WIBM

Jack Armstrong: WMAQ WTMJ
*CKLW-News: Sports Commen-
tary
KDKA-Dutch Club; Sports
WCAE-Goodwill Hour

WCCO-People Make News
WENR-Organ Moods
WGAR-Carl George
WGN-The Cinnamon Bear
WHK-Job Opportunities
WHKC-Dick Harding, organist
WIND-Sunset Serenade
WIRE-Know Your Schools
WJAS-Baron Elliott's Orch.
*WJIM-Streamlined Headlines
WJR-Inside of Sports
WKBN-Sohio Headliner: Some-
thing About Everything
WLW-University of Cincinnati
Series

*WOR-News
WSAI-Santa Claus
WTAM-Leisy Sportsman: Evening
Prelude
WWJ-Advs. of Pinocchio

6:45 EST 5:45 CST

*NBC-Lowell Thomas, news com-
mentator: WJZ WLW WOOD
WTAM KDKA WWJ

NBC-Adventures of Tom Mix:
WENR

*CBS-Today in Europe: WABC
WBBM WADC WKBN WCCO
WHIO WGAR WCKY WBNS
WHAS

NBC-Li'l Abner, sketch: WEA
WMAQ WSAI

MN-Challenge of the Yukon:
WXYZ WJIM

CKLW-Adventures of Jimmie Al-
len
WGN-Orphan Annie, sketch
WHK-Everett Hoagland's Orch.
WHKC-Roller Derby Prgm.
WIND-Chicago at Work
WJAS-Life Can Be Beautiful
WJR-Dixie Doings
WOR-Johnson Family, sketch
WSPD-Jam for Dinner
WTMJ-Sport Flash
WWVA-Santa Claus

7:00 EST 6:00 CST

NBC-Fred Waring in Pleasure
Time: WEA WCAE WWJ WLW
WMAQ WOOD WTAM WTMJ

CBS-Amos 'n' Andy, sketch:
WABC WADC WJAS WHIO
WHAS WGAR WCKY WJR
WCCO WBNS (sw-11.83) (also
at 11 p.m. EST)

NBC-Easy Aces, sketch: WJZ
KDKA WHK WXYZ WENR
WSAI WSPD

MBS-To be announced: WHKC
CKLW-The Crackerjacks
*WBBM-Todd Hunter, news ana-
lyst
WGN-Capt. Midnight, sketch
WIND-German Hour
WJIM-Santa Claus
WKBN-Little Show
WOR-Stan Lomax, sports
WWVA-Twilight Trail

7:15 EST 6:15 CST

NBC-Adrian Rollini's Trio: WOR
NBC-Mr. Keen, Tracer of Lost
Persons, drama: WJZ KDKA
WENR WHK WXYZ WSPD
WSAI

NBC-I Love a Mystery, sketch:
WEAF WMAQ WTAM WWJ
WTMJ WCAE (also KFI at
11:15 p.m. EST)

CBS-Michael Loring, songs:
WABC WADC WHIO WBNS
WHAS WCKY WKBN

MN-The Crackerjacks: WJIM
CKLW-Evening Serenade
WBBM-Heart of Julia Blake
WCCO-Florence Lehmann
WGAR-Katherine Halle
WGN-Sports
WHKC-Chet Rykes' Orch.
WJAS-To be announced
WJR-Musical Prgm.
WLW-Big Town, sketch
WOOD-Let's Make Everybody
Happy
WWVA-Zingo

7:30 EST 6:30 CST

NBC-Schaefer All-Star Revue;
Orch. & Soloists: WEA
NBC-Harry Kogen's Orch.: WHK
WCOL KDKA WOOD WSAI
(sw-9.55)

CBS-Vox Pop: Parks & Wally:
WABC WHIO WJR WKBN
WJAS WGAR WBBM WBNS
WCKY WHAS WCCO WADC
WWVA

NBC-One of the Finest, sketch:
WJZ WLS WWJ WSPD

NBC-Variety Prgm.: WCAE
MBS-Unsung Americans: WOR
MN-Michigan State Police: WIBM
WJIM

CKLW-Jean Clement, songs
KDKA-To be announced
WCKY-Ray Pearl's Orch.
*WGN-Capt. Herne, news
WHKC-Community Fund Talk
*WMAQ-News: Musical Entre
WTAM-Otto Thurn's Orch.
WTMJ-Viennese Ensemble

Today's story concerns the
battle of a small, beautiful
girl, Franki Landlaur, with a
sea tarpon.

CKLW-Boss Meets Worker
KDKA-On the Mall
★WBMM-News
WLS-Sports Review
WSAI-I Love a Mystery
WTAM-Sammy Watkins' Orch.
WTMJ-Richard Humber's Orch.

8:00 EST 7:00 CST
NBC-One Man's Family, sketch:
WEAF WMAQ WTMJ WTAM
WCAE WLW WWJ WCOL (also
Sun., KFI at 12:30 a.m. EST)

CBS-Ask-it Basket with Jim Mc-
Williams: WABC WJAS WCCO
WADC WBNS WGAR WHAS
WJR WBBM WWVA WHIO
WKY WKBN (sw-11.83) (also
KSL KNX at 11:30 EST)

NBC-Green Hornet, drama: WJZ
WSAI WXYZ WJIM KDKA
WSPD WJIM WOOD

MBS-Heidelberg Concert Orch.:
WGN WHK
CKLW-Musical Varieties
WIND-Green Valley Line
WLS-The Farmers Forum
WOR-Kay Kyser's College of
Musical Knowledge

8:15 EST 7:15 CST
WIND-Walkathon
WSAI-Schnickelfritz Band

8:30 EST 7:30 CST
NBC-Tip Top Show, starring Joe
Penner; Jacques Renard's Orch.:
WJZ WHK KDKA WLS WXYZ
For further detail see sponsor's
announcement on this page.

NBC-Those We Love, sketch:
WEAF WTAM WCAE WMAQ
WWJ WLW WTMJ WCOL (also
KFI at 12:30 a.m. EST)

NBC-Melody Rendezvous: WCOL
★CBS-Strange As It Seems with
John Hix: News: WABC WADC
WHAS WKY WCCO WJAS
WBNS WGAR WHIO WBBM
WJR (sw-11.83) (also KSL
KNX at 12 mid. EST)
MN-On the Boulevard: WIBM

CKLW-Echoes of Heaven
WGN-Tommy Dorsey's Orch.
WIND-The Aristocrats
WJIM-Song Masters
WKBN-Campus Jamboree
WOOD-I Want a Job
WOWO-Keeping You Posted
WSAI-Our Cincinnati Schools
WSPD-Melodic Moods

8:45 EST 7:45 CST
★WIND-News
WJIM-On Parade
WOOD-Twilight Trail
WOWO-Social Security Speaker
WSAI-Blue Ribbon Druggists
Prgm.

9:00 EST 8:00 CST
CBS-Major Bowes' Amateur Hour:
WABC WADC WHAS WHIO
WGAR WBBM WJR WCCO
WKY WBNS WJAS WKBN
(sw-11.83)
For detail see Good Listening Guide.

NBC-Good News of 1940; Fannie
Brice; Hanley Stafford; Connie
Boswell; Edward Arnold, m.c.;
Meredith Willson's Orch.: WEAF
WLW WTMJ WWJ WCAE WSPD
WOOD WTAM WMAQ (sw-9.53)
For detail see Good Listening Guide.

NBC-Eastman School Band: WJZ
WCOL WOWO WJIM
CKLW-American Legion Child
Welfare
KDKA-Greater Pittsburgh Speaks
WENR-Concert Miniature
WGN-Billy Repaid
WHK-Music for You
WIND-Hymns of All Churches
WOR-Confidentially Yours
WSAI-Campus Capers
WXYZ-Methodist Meeting

9:15 EST 8:15 CST
MBS-The Johnson Singers: WOR
NBC-Eastman School Band:
WIBM
CKLW-American Legion Child
Welfare
WENR-Little Jack Little's Orch.
WGN-Joe Sanders' Orch.
WIND-Betty & Bob, sketch
9:30 EST 8:30 CST
MBS-Paul Whiteman's Orch.:
WOR CKLW

Listener's Aid

Programs, personalities, sponsors—all these
will be listed alphabetically along with the
network and their time on the air in the In-
stant Program Locator which will be pub-
lished in the issue of RADIO GUIDE for the
week ending Dec. 22. On sale at all news-
stands Thursday, December 14.

NBC-America's Town Meeting of
the Air: WJZ WIBM WJIM WHK
WCOL WSAI KDKA WOWO
WENR WXYZ
More detail on page 17.

★WGN-News
WIND-Scattergood Baines, sketch
9:45 EST 8:45 CST
WGN-Phil Levant's Orch.
WIND-Paul Paige's Orch.

10:00 EST 9:00 CST
MBS-Tommy Dorsey's Orchestra:
CKLW WGN
CBS-Columbia Workshop: WABC
WADC WHIO WBNS WIND
WJR WJAS

NBC-Kraft Music Hall; Starring
Bing Crosby; Bob Burns; Johnny
Trotter's Orch.; Music Maids;
Guests: WEAF WTAM WOOD
WEAF WTMJ WCAE WLW WWJ
(sw-9.53)

MBS-To be announced: WOR
Rev. Walton E. Cole: WGAR
WKY
WBBM-Dr. Preston Bradley
WCCO-Who's the Champ
WHAS-University of Kentucky
WKBN-Milo Orch.
WSPD-On with the Dance

10:15 EST 9:15 CST
CKLW-Doc Sunshine, talk
★WBMM-News
WKBN-Dance Parade
★WOR-Fulton Lewis, Jr., comm.
WSPD-Lenardson Griffin, bar.
10:30 EST 9:30 CST
MBS-Concert Revue: CKLW
WGN

NBC-Vicki Chase, sop.; Tom
Thomas, bar.; Orch.: WJZ WJIM
WENR WIBM

CBS-Americans at Work: WABC
WHAS WCCO WCKY WJR (sw-
9.65)
Tonight's interviews and
dramatization deal with "Pic-
ture Magazine Workers."

★News: WADC WGAR WIND
KDKA-The Music You Want
WBBM-Sports Huddle
★WBNS-Jim Cooper, news
WHIO-Bob McGrew's Orch.
WHK-Football Forecast
WJAS-Rev. Walton E. Cole
WOR-Ned Jordan, spy stories
WOWO-Green Hornet, drama
WSAI-Carload of Fun
★WSPD-Edward C. Ames, news
★WXYZ-Tomorrow's Headlines

10:45 EST 9:45 CST
NBC-Vicki Chase, sop.; Tom
Thomas, bar.; Orch.: WCOL
WXYZ
WADC-Johnny Messner
★WBMM-News
WBNS-Double 13 Night Club
WGAR-Franklin Lewis: Interlude
★WHIO-Newspaper of the Air
WHK-Sport Mike
WSPD-Dance Time

11:00 EST 10:00 CST
★NBC-(News, WJZ only) Ben
Cutler's Orch.: WJZ WCOL
★CBS-Paul Sullivan Edits the
News: WABC WADC WGAR
WKY WJR WBNS WHAS (sw-
9.65)

CBS-Amos 'n' Andy, sketch:
WBMM (also see 7 p.m. EST)
★NBC-News: John Gunther,
news: WEAF WTAM WOOD
(sw-9.53)

MN-Starlight Trail: WIBM
★News: CKLW WJAS WLW
WOR WOWO WXYZ WHK WWJ
WMAQ WKBN

★KDKA-News: Weather: Tem-
perature
★WCAE-News: Johnny Long's
Orch.
WCCO-Cedric Adams

★WENR-Ten O'clock Final
WGN-Hockey; N. Y. Americans
vs. Chicago Blackhawks
WHIO-Red Nichols' Orch.
WIND-Paul Paige's Orch.
WJIM-Dance Music
WSAI-Music You Want
WTMJ-Today's Events

11:15 EST 10:15 CST
NBC-Little Jack Little's Orch.:
WEAF WOOD WWJ (sw-9.53)
MN-Don Pablo's Orch.: WJIM
WXYZ WIBM

NBC-Ben Cutler's Orch.: WOWO
WJZ
CBS-Mitchell Ayres' Orch.: WABC
WGAR WBBM WKBN WADC
WKY WHIO WJAS (sw-9.65)
Music You Want: CKLW WBNS
KDKA-AAA Weekly Tours
WCCO-Curfew Time
WHAS-George Walsh Looks 'Em
Over

THURSDAY

December 7

WHK-Manny Landers' Orch.
★WJR-News: Musical Memories
WLW-Paul Kennedy
WMAQ-Ray Herbeck's Orch.
WOR-Teddy Wilson's Orch.
WTAM-Dance Orch.
WTMJ-Izaak Walton League

11:30 EST 10:30 CST
CBS-Benny Goodman's Orch.:
WABC WHIO WGAR WJAS
WADC WKBN WIND
NBC-Abe Lyman's Orch.: WJZ
WXYZ WIBM KDKA WCOL
WJIM WSPD WMAQ

NBC-Jan Savitt's Orch.: WEAF
WOOD WCAE (sw-9.53)
KDKA-The Curtain Rises
WBBM-Man on the Street
WCCO-Rollie Johnson's Orch.
WKY-Ray Pearl's Orch.
WGN-Phil Levant's Orch.

WHAS-Robert Hutsell's Orch.
WHK-Everett Hoagland's Orch.
WLW-Bernie Cummins' Orch.
WTAM-Music You Want
WTMJ-Sports: Dance Orch.
WWJ-Dance Orch.
★WWVA-News
End of Thursday Programs

TUNE IN JOE PENNER AND HIS GANG

8:30 P. M. Eastern Time
NBC-Blue Network Stations

MORNING

★Star in program listings
indicates news broadcast.

7:00 EST 6:00 CST
Musical Clock: KDKA WJIM
Top o' the Morning: WHK
WTMJ

CKLW-Early Morning Frolic
WADC-Tommy & Sherlock
WASH-Mel Trotter's Morning
Mission
WBNS-Good Morning
WCLE-Wake Up & Swing
WGAR-Music for Breakfast
★WHIO-News: Little Tom &
Swinging Strings

★WHKC-News
WIND-Indiana Farm Bulletin
WJJD-Farm Frolic
WJR-Gamble & Guest
WKAR-Dawn Salute
WKBN-Early Bird
WKZO-Morning Devotions
WLS-Bulletin Board: Weather
WLW-Family Prayer Period
WMBC-Minute Man

7:15 EST 6:15 CST
KDKA-Western Trails
WADC-Sunshine Gang
WHK-Keep Fit to Music
WHKC-Wings of Prayer
★WJJD-News
WJR-Musical Prgm.
WKZO-First Edition
WLS-Smile-a-While
WLW-Fred Kirby and Carolina
Boys: Top o' the Morning
WOWO-Morning Roundup
WSPD-Daylight Revue
WTAM-Ranch Boys

7:30 EST 6:30 CST
KDKA-KD-Kowhands
WADC-Checkerboard Time
★WASH-News: Nick & Johnny
WBBM-Dawn Salute
★WBNS-Jim Cooper, news
WGAR-Ethel R. Willetts
★WHIO-News: Breakfast Express
WHK-Variety Clock
WHKC-Musical Clock
WIND-Morning Varieties
WJJD-Family Bible League
WJR-Especially for You
WKBN-Morning Altar Service
WKZO-Musical Clock
WTAM-Music Box
★WXYZ-News: Sunrise Club

7:45 EST 6:45 CST
★News: WTAM WWJ
KDKA-Ma Perkins
WADC-Morning Visitor
★WBMM-Chicago Hour: Your
Morning Reporter
WBNS-Start the Day Right
WGAR-Melody Cruise

WHKC-Religious Prgm.
WJR-Morning Tid-Bits
WLS-Morning Devotions
WLW-Checkerboard Time

★WMAQ-News: Good Morning
WSPD-Smith's Tennesseans

8:00 EST 7:00 CST
★NBC-News: Do You Remem-
ber?: (sw-21.5)
★CBS-Today in Europe: WBNS
WBBM (sw-21.57)

★NBC-News: Earbenders: WJIM
WXYZ WIBM
★News: WJR WKBN WOWO
WSPD WHK WWVA WLS
WGAR
Top o' the Morning: WTAM
WTMJ

★CKLW-News: Morning Frolic
★KDKA-News: Musical Clock
WCLE-Christian Science
WGN-Good Morning Prgm.
WHIO-Almanac
WHKC-Tip Top Bandwagon
WIRE-Indianapolis Today: Baby
Bulletins
WJJD-Sons of Pioneers
WOWO-To be announced
WIND-Polish Prgm.
WJJD-Dick Baker, songs
WKAR-Farm News Digest
WLW-Time to Shine
WMAQ-Suburban Hour
WWJ-Minute Parade

8:15 EST 7:15 CST
★CBS-Odd Side of the News:
(sw-17.83)
CBS-Deep River Rhapsody:
WKBN (sw-21.57)
NBC-Do You Remember?: WTAM
WASH (sw-21.5)
NBC-Wife Saver: WJIM WXYZ
WIBM

WADC-Dance with Ina
WBBM-Piano Parade
WBNS-Start the Day Right
WCLE-City Mission
WGAR-Polish Hour
★WHIO-Today in Europe
WHK-Musical Gems
★WJJD-News: Dick Baker, songs
WJR-Olson Oddities: Musicale
WKAR-Strings in the Morning
★WKZO-News
WLS-Blue Ribbon Melodies
★WLW-Michael Hinn, news
WOWO-Checkerboard Time
WSPD-Mary Lucille Roth
WWVA-Musical Clock

8:30 EST 7:30 CST
NBC-Gene & Glenn, songs: (sw-
21.5)
NBC-Vocal Vogues: WJIM WIBM
WKZO WCOL WHK
Musical Clock: WBBM WTAM
★News: WADC WASH
WCLE-Rev. Nussbaum

FRIDAY, December 8, 1939

WGAR-Pildner & Wilson
WGN-Top of teh Morning: Wiff,
Sniff, Biff: Everyday Words
WHIO-Municipal Court
WHKC-Cap, Andy & Flip
WJJD-Christian Science Prgm.
WJR-Merrymakers
WKAR-Calendar for the Day
WKBN-Today's Top Tunes
WLS-Mac & Bob
WLW-Gospel Singer
WMBC-Polish Prgm.
WOWO-Magic Island
WSPD-Melody Time
★WTMJ-News: Top o' the Morn-
ing: News
WXYZ-Morning Inspirations

8:45 EST 7:45 CST
CBS-Adelaide Hawley: (sw-21.57)
NBC-Harvey & Dell: WHK
KDKA-Melody Time
WADC-Sons of the Plains
WASH-Popular Tunes
WBNS-The Lighted Window
WCLE-Wayne & Dick
WGAR-Jack Paar
WGN-Listen to the Band
WHIO-Tuneful Topics
WJIM-Morning Revue
★WJJD-Islanders: News
WJR-Tena & Tim, sketch
WKAR-The Old Familiar Album
WKBN-Dearest Mother
WKZO-Home Folks Frolic
WLS-Jolly Joe & His Pet Pals
WLW-Lulu Belle & Scotty
WOWO-The Old Songsmith
WSPD-Rev. Lynn Young
WTAM-Jane Weaver
WWVA-Log Cabin Girls
★WXYZ-Morning Musicale: News

9:00 EST 8:00 CST
CBS-Manhattan Mother, sketch:
WADC WGAR WJR WBNS
CBS-Organ Moods: (sw-21.57)
★NBC-News, Breakfast Club
WCOL WIBM WJIM WSPD
WKZO (sw-21.5)
KDKA-Shopping Circle
★WASH-News: Interlude
★WCLE-News: Musical Prgm.
★WGN-Your Morning News
WHIO-Band of the Day
WHK-Victor Lindlaur
WHKC-Trouble Shooters Prgm.
WJJD-Eight to Eighty
WKAR-Radio Reading Circle
WLS-The Singing Milkman
WLW-Boone County Caravan
WMAQ-Your Neighbor
WOSU-Morning Melodies
WOWO-Bible Class
WWJ-Listen, Ladies: Modern Ro-
mance

WWVA-Merrymakers
WXYZ-News from the Stores
9:15 EST 8:15 CST
CBS-American School of the Air:
WBNS WADC (sw-21.57)
Linda's First Love: KDKA WJR
CKLW-Beulah Clark, exercises
WASH-Editor's Daughter
WCLE-Linger Awhile
WGAR-Nancy Dixon
WGN-Carolyn Pryce, talk
WHIO-20 Fingers and 2 Grands
WHKC-Sing Song Time
WIND-Passing Show
★WLS-News, Julian Bentley
WLW-Heart of Julia Blake
WTAM-Kitty Keene, sketch
WWVA-Ma Perkins, sketch
WXYZ-Victor Lindlaur

9:30 EST 8:30 CST
NBC-Breakfast Club: WOWO
WHK
Kitty Keene, sketch: WWVA
WWJ
Editor's Daughter: KDKA WJR
CKLW-Labbitt, Homechats
WASH-The In-Laws
WBBM-Manhattan Mother, sketch
WCLE-Bulletins
★WGAR-News: Ruth Merriam
Wells
WGN-Good Morning Prgm.
★WHIO-News: Around the Band-
stand
WHKC-Mostly About Women
★WIND-News
WJJD-Victor H. Lindlaur
WKAR-Concert Melodies
WKZO-Patty
WLS-The Westerners
WLW-Life Can Be Beautiful
★WMAQ-Coffee Time: News
WMBM-Morning Melodies
WOSU-Amer. Family Robinson
WTAM-Houseboat Hannah, sketch
WTMJ-What's New

9:45 EST 8:45 CST
NBC-Breakfast Club: KDKA
NBC-Life Can Be Beautiful,
sketch: WXYZ WOOD WTAM
CBS-Bachelor's Children, sketch:
WGAR WJR
CBS-Tune Time: (sw-21.57)
MN-Dick Leibert, organist: WIBM
CKLW-Woman's Page
WADC-Board of Education
WASH-Linda's First Love
WBBM-Teena & Tim
WBNS-Round Robin Review
WCLE-Ohio Farm
WGN-What's News in the Stores
WHIO-Cornelia on the Air

WHK-Eleanor Hanson
WHKC-Music: Livestock Markets
WIND-Wake Up & Smile
WJIM-Reverend Lloyd B. Byran
WKAR-Homemakers' Hour
WKZO-Dance Orch.
WLS-Meet Miss Julia
★WLW-Child Problem Doctor:
News: Livestock Reports
WMAQ-A Step Ahead
★WOSU-Musical Prgm.: News
★WWJ-Music: News
WWVA-Rapid Ad Service

10:00 EST 9:00 CST
CBS-Pretty Kitty Kelly, sketch:
WJR WGAR WADC WBBM
WHIO WBNS WWVA
NBC-Josh Higgins of Finchville:
WCOL WIBM WKZO WHK
NBC-T-hunder Over Paradise,
sketch: KDKA
NBC-The Man I Married, sketch:
WTMJ WTAM WMAQ WWJ
WLW

MBS-Rhythm & Rhyme: WHKC
CKLW-Tonic Tunes
WASH-To be announced
WCLE-LaGanke Menues
WGN-Morning Melodies
WIND-Start the Day Right
WJIM-Music in the Morning
WJJD-Bosworth Broadcast
WKAR-From the Music Room
WLS-The Career of Alice Blair
WMBM-Ethel R. Willetts
WOSU-Salon Music
★WOWO-News: Markets
WSPD-Mary Foster
WXYZ-Mary Gray

10:15 EST 9:15 CST
NBC-Vagabonds: WOWO (sw-
21.5)
NBC-Right to Happiness, sketch:
WASH WXYZ KDKA WIBM
WLS WHK WJIM
NBC-John's Other Wife, sketch:
WMAQ WTAM WTMJ WWJ
WLW
CBS-Myrt & Marge, sketch:
WBBM WJR WBNS WADC
WGAR WWVA WHIO

★CKLW-News: Interlude
WCLE-Thrift Club
WGN-Myrna Dee Sergeant
WKZO-Melody Time
WOSU-Bob Eppley, bar.
WSPD-Your Radio Neighbor
10:30 EST 9:30 CST
NBC-Originalities: WCOL (sw-
21.5)
MBS-Melody Strings: CKLW
NBC-The Story of Mary Marin,
sketch: WLS WHK WASH WJIM
WXYZ KDKA WIBM

CBS-Hilltop House, sketch: WJR
WBBM WWVA WBNS WADC
WHIO WGAR

NBC-Just Plain Bill, sketch: WWJ
WLW WTAM WMAQ WTMJ
WGN-Keep Fit to Music
WHKC-Melody Mart
WIND-Working Wife
WJJD-Parents & Teachers
WKAR-Rural School Music
WKZO-Piano Melodies
WMBM-Rhythm Rodeo
WOSU-Spanish Lesson
WOWO-Concordia Chapel

10:45 EST 9:45 CST
NBC-The Woman in White,
sketch: WTAM WMAQ WTMJ
WWJ
CBS-Stepmother, sketch: WBBM
WGAR WJR
NBC-The Trouble with Marriage,
sketch: WXYZ WLS WJIM
WIBM WASH
NBC-Midstream, sketch: WHK
KDKA
NBC-Rosa Rio's Ensemble: (sw-
21.5)
MBS-John Metcalf's Choir Loft:
CKLW
WADC-Harry Horlick
WBNS-Editor's Daughter, sketch
WCLE-Ida Bailey Allen
WGN-Home Management
WHIO-Kitty Keene, sketch
WIND-Tommy Ott & Max Miller
WJJD-Friday Morning Fling
WKZO-WPA Orch.
WLW-Right to Happiness, sketch
WMBM-Doc Sellers
WOWO-Home Forum
WSPD-Kitty Keene, Inc., sketch
WWVA-Big Slim

11:00 EST 10:00 CST
NBC-David Harum, sketch: WWJ
WTAM WMAQ
CBS-Lanny Ross, tr.: WBBM
WJR WWVA WGAR WBNS
WHIO WADC
NBC-Pepper Young's Family,
sketch: WASH WXYZ KDKA
WLS WJIM WIBM WHK
MBS-Pegeen Fitzgerald, talk:
WCLE WHKC
CKLW-Shopper News
WGN-Len Salvo, organist: Morn-
ing Mail Box
WIND-Traffic Court Broadcast
★WJJD-Weather: News
WKAR-Moments Musicale
★WKBN-News: Syncopators
WKZO-Church in the Wildwood
WLW-Linda's First Love, sketch
★WMBM-News
WSPD-Toledo Town Topics
WTMJ-Betty Crocker

11:15 EST 10:15 CST
NBC-The Road of Life, sketch:
WWJ WTAM WMAQ WTMJ
WASH WLW
(Continued on Next Page)

CBS-Lew White, organist: (sw-21.57)

NBC-Rakov's Orch.: WCOL (sw-15.33)

MN-Farm Almanac: WJIM WIBM WXYZ WOOD WKZO

CKLW-Turf Club: Organist KDKA-Your Country Neighbors WCLE-Al Skully

WGN-Life of Mary Sothern WHK-Across the Desk WHKC-Grain Prgm.: Talk WIND-How Is Your Health WJJD-Dick Baker, songs WKBN-Your Family & Mine WOWO-Editor's Daughter WSPD-Springtime & Harvest WTMJ-Betty & Bob, sketch WWJ-Heart of Julia Blake

12:30 EST 11:30 CST NBC-Nat'l Farm & Home Hour: WMAQ KDKA Today's broadcast originates at the U. S. Stock Yards, Chicago, in connection with the International Live Stock Show.

CBS-Romance of Helen Trent, Virginia Clark: WGAR WBBM WBNS WJR WADC

NBC-Talk by Dr. Daniel A. Poling: (sw-15.33) MBS-Toronto Trio: WHK

MN-Noonday Jamboree: WIBM WXYZ

CKLW-Studies in Black & White WCLE-Matinee Dance Time

★WGN-Quin Ryan's News WHIO-Listener Speaks ★WHKC-The Spectator, news WJJD-Joe Alexander, organist WJIM-Mid-day Melodies WJJD-Safety Court Broadcast WKBN-Mystery Melody WKZO-Man On the Street WLS-Feature Foods ★WLV-News: Everybody's Farm WMBC-Mary Gray WOOD-Theater Previews WOWO-Flapjack Boys WSPD-Luncheon Melodies WTMJ-Linda's First Love, sketch WTMJ-Heinie & His Grenadiers WWJ-Bradcast WWVA-Your Family & Mine

12:45 EST 11:45 CST CBS-Our Gal Sunday, sketch: WGAR WBBM WJR WBNS WADC

NBC-Nina Dean, sop.: WCOL (sw-15.33)

MBS-The Joyce Trio: CKLW

MN-Harry Heilmann's Town Meeting: WXYZ WJIM WOOD WIBM WKZO

WGN-Painted Dreams ★WHIO-News: Weather: Markets ★WHK-News by Otis WHKC-Abram Ruvinsky Ensemble WKBN-Manhattan Mother WLS-Markets: The Arcady Editor WMBC-Regina Ruth WOWO-Market Service WTMJ-Editor's Daughter, sketch WWJ-Detroit Police Prgm. WWVA-Farm & Home Hour

1:00 EST 12:00 CST NBC-Spinning Wheel Singers: WWJ (sw-15.33)

CBS-The Goldbergs, sketch: WJR WBBM WGAR WHIO WBNS MBS-The Happy Gang: CKLW WHK

MN-The Happy Gang: WJIM WOOD WIBM

★News: WADC WIND WJJD WKZO Women's World WGN-Radio's Voice WHKC-Street Interviews WKAR-News of the Highways WKBN-Medical Ass'n WLS-Dinnerbell Prgm. WLW-Livestock Reports WMBC-Today's Music WOWO-Purdue Agricultural Prgm. WTMJ-Noonday Resume WWVA-L. P. Lehman & Staff WXYZ-Memory Time

1:15 EST 12:15 CST CBS-Life Can Be Beautiful, sketch: WBBM WGAR WJR

NBC-Ellen Randolph, sketch: WTMJ WMAQ KDKA WXYZ WLW WJIM (sw-15.33) MBS-The Happy Gang: WHKC WGN

NBC-Virginia Hays, contralto: WCOL WMAQ KDKA (sw-15.33)

WADC-Ladies Only WBNS-Refreshment Time WCLE-Helen Wyant WHIO-Manhattan Mother, sketch WIND-Tommy Ott, organist WJIM-Highlighting the Headlines WJJD-Luncheon Rhythm WKAR-Console Melodies

Friday Good Listening Guide

Stations which will broadcast these programs may be found in the adjacent columns at the time hereunder indicated

Check the programs you want to hear today

AFTERNOON

2:00 EST (1:00 CST) Music Appreciation Hour, NBC. Walter Damrosch, conductor.

NIGHT

6:30 EST (5:30 CST) Kaltenborn Edits the News, CBS.

7:00 EST (6:00 CST) Fred Waring in Pleasure Time, NBC.

7:30 EST (6:30 CST) Professor Quiz, CBS. With Bob Trout.

8:00 EST (7:00 CST) Quixie Doodles, MBS. Colonel Stoopnagle, M. C.

8:00 EST (7:00 CST) Kate Smith Hour, CBS. Abbott and Costello, comedians; Ted Straeter Chorus; Ted Collins; Jack Miller's orchestra. Guest: Helen Menken, stage and screen star. Kate Smith's All-Collegiate football team, picked by a board of American college football coaches, will be announced.

8:00 EST (7:00 CST) Cities Service Concert, NBC. Lucille Manners, soprano; Ross Graham, baritone; Grantland Rice, sports; Frank Black, conductor.

9:00 EST (8:00 CST) Johnny Presents, CBS. Ray Bloch's Swing Fourteen; "Perfect Crime" dramas; soloists; Johnny Green's orchestra.

9:00 EST (8:00 CST) Waltz Time, NBC. Frank Munn, tenor; Manhattan Chorus; Abe Lyman's orchestra.

9:00 EST (8:00 CST) Plantation Party; Variety Program, NBC. Whitey Ford, M. C.; Duke of Paducah; Louise Massey and the Westerners; Tom, Dick and Harry; Doring Sisters; Charlie Lyon, announcer.

9:30 EST (8:30 CST) George Jessel's Variety Program, NBC. Merry Macs; Peter Van Steeden's orchestra; guests.

9:30 EST (8:30 CST) First Nighter; Drama, CBS. "Thar She Blows," a story of the triumph of young love in spite of a belligerent grandmother.

10:00 EST (9:00 CST) Guy Lombardo's Orchestra, NBC.

FREQUENCIES

CKLW-1030	WEAF-660	WJIM-1210	WOOD-1270
KDKA-980	WENR-870	WJJD-1130	WOR-710
WABC-860	WGAR-1450	WJR-750	WOSU-570
WADC-1320	WGN-720	WJZ-760	WOWO-1160
WASH-1270	WHAS-820	WKAR-850	WSAI-1330
WBBM-770	WHIO-1260	WKBN-570	WSPD-1340
WBNS-1430	WHK-1390	WKZO-590	WTAM-1070
WCAE-1220	WHKC-640	WLS-870	WTMJ-620
WCCO-810	WIBM-1370	WLW-700	WWJ-920
WCKY-1490	WIND-560	WMAQ-670	WWVA-1160
WCLE-610	WJAS-1290	WMBC-1420	WXYZ-1240
WCOL-1210			

WKBN-Hits & Encores: Social Security WKZO-Florence Fiske ★WOWO-Bob Wilson, news WSPD-Linda's First Love, sketch WJZ-Vera Richardson

1:30 EST 12:30 CST NBC-American Industry Congress: (sw-15.33) "The Current American Crisis" will be discussed by H. W. Prentiss, Jr., president of the Armstrong Cork Company.

NBC-Revue in Miniature: WCOL WHK WJIM WIBM WKZO (sw-15.33)

CBS-This Day Is Ours, sketch: WBBM WGAR WJR WWVA WADC

MBS-To be announced: WHKC CKLW-The Quiet Sanctuary KDKA-Women and the News ★WBNS-Jim Cooper, news WCLE-Al Skully WGN-Markets: Middy Service WHIO-Secret Diary WIND-Bob Atcher, songs WJJD-Loop Noonday Service WKAR-Lansing Federal Orch. WKBN-Siesta WLS-Checkerboard Time WLW-Editor's Daughter, sketch WMAQ-Songs of the Heart WMBC-Happy Hour Club WOOD-B-J Revue WOWO-Mar: on the Street WSPD-Smith's Tennesseans WTMJ-Teena & Tim, sketch WTMJ-Oshkiteers

1:45 EST 12:45 CST CBS-Road of Life, sketch: WHIO WWVA WJR WBBM WGAR

MBS-Voice of Experience: WHK WXYZ WJIM WHKC WOOD WLW WKZO Your Family and Mine: KDKA WTMJ WADC-Variety Prgm. WBNS-Evans & Swartz WCLE-Meet the Ladies. ★WIND-News WKBN-Bryan Wade's History Book

WLS-Markets: Arcady Editor ★WMAQ-News: Doggy Dan WOWO-Richard Trojan WTMJ-Sidewalk Reporter ★WWJ-Friendly Gardener: News

2:00 EST 1:00 CST NBC-Music Appreciation Hour: WSPD WJIM WXYZ WKZO WCOL WOOD WIBM (sw-15.33)

NBC-Betty & Bob, sketch: WLW WWJ WMAQ WTMJ (sw-15.21) See pictures on page 19.

MBS-Muse & Music: WHKC CBS-Doc Barclay's Daughters: WADC WBBM WGAR WWVA WHIO WBNS CKLW-House of Peter McGregor KDKA-Studio Party WCLE-Muse & Music WGN-Ralph Ginsburgh's Concert Orch.

WHK-Ethel Hawes WIND-Italian Hour WJJD-Livestock Market WJR-Mrs. Page, household talk WKAR-Honey Facts WKBN-Melodies Without End WLS-School Time WOWO-My Prayer Was Answered WTMJ-Bulletin Board

2:15 EST 1:15 CST CBS-Life & Love of Dr. Susan, sketch: WJR WGAR WWVA WADC WBBM WBNS WHIO

MBS-Charles Openui's Hawaiians: WGN CKLW WHKC WCLE NBC-Arnold Grimm's Daughter, sketch: WMAQ WTMJ WLW WWJ

WJJD-Midday Roundup WKAR-Famous Overtures WLS-News: Markets WOWO-Ellen Randolph, sketch WTMJ-Gospel Singer

2:30 EST 1:30 CST CBS-Your Family & Mine, sketch: WBNS WJR WHIO WBBM

NBC-Valliant Lady, sketch: WLW WTMJ WMAQ WWJ

NBC-Music Appreciation Hour: WHK

MBS-Thomas Conrad Sawyer, Words Drama: WHKC CKLW WCLE

KDKA-Home Forum WADC-Things & Swings WGAR-Meet Miss Julia WGN-Harold Turner, pianist WIND-Race Results

WJJD-Board of Education Prgm. WKAR-Forestry Cross Cuts WKBN-Operetta Revue WLS-Prairie Ramblers & Patsy WMBC-Sons of Pioneers

WOWO-Your Family & Mine WTMJ-This Day Is Ours WWVA-Boys from Iowa

2:45 EST 1:45 CST NBC-Betty Crocker: WLW WTMJ WWJ WMAQ

CBS-My Son & I, sketch: WWVA WBBM WJR WADC WGAR WHIO WBNS (sw-17.83)

MBS-Jimmy Walsh's Orch.: CKLW WHKC WGN WCLE

WJJD-Pacific Paradise WKAR-Spartan Sports WKBN-Let's Waltz WLS-Henry's Exchange WMBC-University of Michigan

WOWO-Peter MacGregor WTMJ-Home Harmonizers

3:00 EST 2:00 CST NBC-Orphans of Divorce: KDKA WOWO WLS WHK WXYZ (sw-15.33-9.53)

CBS-Joyce Jordan, Girl Interne, sketch: WADC WBNS WHIO WKBN WGAR WWVA WBBM WJR

NBC-Mayfair Orch.: (sw-15.27)

NBC-The Story of Mary Marlin, sketch: WTMJ WMAQ WWJ WLW WSPD

MN-Popular Revue: WKZO WIBM

MBS-Marriage License Romances, interviews: WHKC WGN

★CKLW-Val Clare, news WCLE-Matinee Melodies WIND-Sports Edition

★WJIM-Headline News ★WJJD-News: Speech Clinic WKAR-Mettetal & Smith, songs WMBC-Topics of Today

★WOOD-News: Colby Presents

3:15 EST 2:15 CST CBS-Society Girl, sketch: WADC WBBM WJR WGAR WBNS

NBC-Oxydol's Own Ma Perkins, sketch: WTMJ WMAQ WTMJ WLW WWJ WSPD

NBC-The Chase Twins, sketch: WCOL WKZO WXYZ WJIM WWJ WOOD WIBM WHK (sw-15.33-9.53)

MBS-Larry Lawrence, songs: WHKC

CKLW-Interlude: Turf Club KDKA-Tea Time Tunes WCLE-Jim Sands

WGN-Afternoon Musical WHIO-Rhythm Roundup WJJD-Rhythm for Tea WKAR-Hints on Etiquette WKBN-Wilson Ames

WLS-To be announced WMBC-Musical Matinee WOWO-Talking Drums WWVA-Curley Miller

3:30 EST 2:30 CST NBC-Pepper Young's Family, sketch: WTMJ WMAQ WLW WWJ WTMJ WSPD

NBC-Anne Thomas, Career Wife, sketch: WKZO WXYZ WHK WOOD WIBM WJIM

★CBS-News: Uncle Jonathan: WGAR WADC WHIO

MBS-Ray O'Hara's Orch.: WGN WHKC WCLE

★CBS-News: American School of the Air: WBBM

CKLW-Sleepy Hollow Gang WBNS-Blue Ribbon Melodies WIND-Race Results

WJJD-Santaella's Orch. WJR-Univ. of Michigan Prgm WKAR-Music of the Masters WKBN-The Washingtons WLS-Homemakers' Prgm. WMBC-Judy Wild

WOWO-All in the Family WWVA-Border Riders

3:45 EST 2:45 CST NBC-Between the Book Ends with Ted Malone: WCOL WOWO WKZO WXYZ WOOD WJIM WHK WIBM KDKA (sw-15.33-9.53)

NBC-Vic & Sade, sketch: WWJ WTMJ WTMJ WMAQ WLW WSPD

CBS-Richard Maxwell, tnr.: WADC WGAR WHIO

WBNS-Musical Interlude WCLE-Musical Gems WGN-Good Health & Training WJJD-Ben Kanter, pianist WJR-Three Aces

★WLS-News WMBC-Fire Prevention Bureau

4:00 EST 3:00 CST CBS-Time Out for Dancing: WADC (sw-11.83)

NBC-American Industry Congress: WCOL WENR WHK WKZO WLW WSPD WXYZ WOWO WJIM WIBM KDKA (sw-15.33)

"What Management Can Do for the American System" will be discussed by C. M. Chester, chairman of the board of General Foods.

CBS-Pretty Kitty Kelly, sketch: WKBN

NBC-Backstage Wife, sketch: WTMJ WTMJ WMAQ WLW WWJ

WBBM-Editor's Daughter, sketch WBNS-Ann Sterling

WCLE-Let's Dance WGAR-Alice Blair WGN-Hits of Today

WHIO-Women WHKC-Tidbits from Everywhere WIND-Sports Edition

WJJD-Fred Beck, organist WJR-Career of Alice Blair, sketch WKAR-High School Forum WMBC-MovieLand

★WOOD-Newsicale WWVA-Neo-Vim's Gang

4:15 EST 3:15 CST NBC-Stella Dallas, sketch: WTMJ WWJ WTMJ WMAQ WLW

MBS-Mischa Borr's Ensemble: WGN WHKC

WBBM-Meet the Missus WCLE-Ruth, Information WGAR-Carl Hoff's Orch.

★WJJD-News WJR-Meet Miss Julia, sketch WKBN-Tune Time WMBC-Twenty Fingers WOOD-Your Family & Mine

4:30 EST 3:30 CST NBC-Lorenzo Jones, sketch: WTMJ WMAQ WTMJ WWJ

MBS-Wayne West, scat singer: WHKC WGN WHK

CBS-Men Behind the Stars: WKBN WADC (sw-11.83)

★NBC-Club Matinee: News: WOOD WCOL WENR WSPD WXYZ WJIM WIBM KDKA

WBBM-Missus Goes to Market WBNS-There's No Place Like Home

WGAR-Poetry Interlude WHIO-Jobs Wanted: Drama WIND-Race Results

WJJD-Suppertime Frolic WJR-To be announced WKAR-Listen to the Band

★WKZO-News WLW-Against the Storm, sketch WMBC-Prudy's Party WOWO-Old Time Religion WWVA-Blaine Smith

4:45 EST 3:45 CST CBS-Smilin' Ed McConnell: WJR WBNS WHIO WADC

NBC-Young Widder Brown, sketch: WTMJ WTMJ WMAQ WWJ

CBS-Four Clubmen: (sw-11.83) MBS-Book-a-Week: WGN WHKC

WBBM-Linda's First Love, sketch ★WCLE-News: Musical Prgm. WGAR-David Adams WHK-Cleveland College

★WKAR-News: The Day's March ★WKBN-News: Stocks WKZO-Joe Savoldi WLW-Meet Miss Julia, sketch

FRIDAY December 8

(11:15 a.m. Continued)

NBC-Young Dr. Malone, sketch: WJIM WHK WLS WIBM WOWO KDKA WXYZ (sw-15.33)

CBS-Brenda Curtis, sketch: WBBM WJR WWVA WADC WBNS WGAR WHIO

MBS-Buckeye Four: WHKC NBC-To be announced: WCOL

WCLE-Advance Agent WGN-Bachelor's Children WJJD-Young Tattler WKAR-The Parents' Forum WKZO-Old Refrains

11:30 EST 10:30 CST

NBC-Against the Storm, sketch: WMAQ WWJ WTMJ WSPD WTMJ WASH

NBC-Wayne Van Dyne, tnr.: WCOL WHK WXYZ WJIM WIBM

CBS-Big Sister, sketch: WBBM WBNS WWVA WADC WHIO WGAR WJR

NBC-Jack Berch & His Boys: (sw-15.33)

MBS-Keep Fit to Music with Wallace: WHKC

CKLW-Frank Burke's "San Salute" KDKA-Melody Time

WGN-Don Pedro & His Violin ★WIND-News

★WIRE-News: Ramblers WJJD-Joe Alexander, organist WKAR-Yesterday's Rhythms WKBN-Singin' Sam

WKZO-Your Family and Mine WLS-The Rangers

WLW-Tena & Tim, sketch WMBC-Morning Variety

WOWO-Linda's First Love

11:45 EST 10:45 CST

CBS-Aunt Jenny's Stories: WWVA WBBM WHIO WBNS WADC WGAR WJR

NBC-Getting the Most Out of Life: KDKA WSPD WOWO WHK WXYZ (sw-15.33)

MBS-Radio Garden Club: WLW CKLW

Subject: "Night-Lighting the Garden."

NBC-The Guiding Light, sketch: WLW WASH WWJ WTMJ WMAQ WTMJ

★WCLE-News & Music WGN-Morning Melodies WHKC-Musical Prgm.

WIND-Livestock Markets WJIM-Dick Liebert's Prgm. WJJD-Bureau of Missing Persons

★WKAR-Spotlighting the News: State Police

★WKBN-News: Stocks ★WKZO-News

★WLS-Markets & News

AFTERNOON

12:00 EST 11:00 CST

CBS-Kate Smith Speaks: WGAR WADC WBNS WBBM WHIO WJR WWVA (sw-21.57)

NBC-Meet the Artist: WOWO (sw-15.33)

NBC-Carters of Elm Street, sketch: WMAQ WWJ

MBS-Balladeer: WCLE

★News: WOOD WSPD

★CKLW-News: Interlude

★KDKA-News: Music: Weather: Temp.

WGN-Manhattan Mother WHK-Judy & Jane, sketch WHKC-Market Reports: Neighbor Noon Hour, sketch

WIND-Bob Atcher, songs

★WJIM-Highlighting the Headlines

WJJD-General Rhythms WKAR-Farm Service Hour WKBN-Luncheon Serenade WKZO-Organ Reveries

WLS-Feature Foods WLW-One Woman Speaks WMBC-Twelve o'Clock Revue WTMJ-Heart of Julia Blake WTMJ-Betty Crocker

★WXYZ-News: Happy Rhythms

12:15 EST 11:15 CST

CBS-When a Girl Marries, sketch: WBBM WGAR WHIO WJR WADC WWVA WBNS

NBC-The O'Neills, sketch: WLW WMAQ WTMJ

WMBC-Mountain Red
WSPD-Melodic Notes
WWVA-Joe Barker's Gang

5:00 EST 4:00 CST

NBC-Name It & Take It: WIBM
CBS-Vy Kathleen Norris, sketch:
WJR WBBM WBNS WGAR
NBC-Girl Alone, sketch: WTMJ
WMAQ WTAM WWJ
CKLW-Mary Jane & Uncle Bill
KDKA-Bookworm
★WADC-News: Market Talk:
Variety Prgm.
WENR-Home Forum
WGN-Grenadiers and Piano
WHIO-Safety Patrol
WHK-Dick O'Heren
WHKC-The Buckeye Four
WIND-Sports Edition
WIRE-Broadripple Orch.
WJIM-Uncle Howdy
WKBN-Around the Town
★WKZO-Boake Carter, comm.
WLW-Kitty Keene, drama
WMBC-V. Jarosz
WOOD-Sidewalk Interviews
WOW-Keeping You Posted
WWVA-A Shopping We Will Go
WXYZ-Show World

5:15 EST 4:15 CST

MBS-The Johnson Family: WHKC
CBS-Caroline's Golden Store,
sketch: WJR WGAR WBBM
WBNS
NBC-Midstream, sketch: WLW
WTMJ WMAQ WTAM WWJ
NBC-Name It & Take It: KDKA
WCOL
CKLW-Turf Club
KDKA-David Adams
WENR-Swingtime Serenade
WGN-Len Salvo, organist
WHIO-High School Sports
WHK-Advs. of Pinochio
WIRE-At Your Service
WOOD-Prgm. Previews
WXYZ-Happy Rhythms: Salon
Orchestra

5:30 EST 4:30 CST

NBC-Jack Armstrong, sketch:
WLW WTAM WWJ
NBC-Affairs of Anthony, sketch:
WENR WHK WTMJ WIBM
(sw-15.33-9.53)
CBS-It Happened in Hollywood
WBBM WGAR WJR
MBS-Uncle Don, children's prgm.:
WHK CKLW
NBC-Kitty Keene, sketch:WTMJ
WMAQ
KDKA-Rhythm Makers
★WADC-News: Variety Prgm.
WBNS-Walter Knick's Orch.
WGN-Our American Language
★WHIO-Paul Price: News: Con-
sole Capers
WHKC-John Agnew, organist
WIND-Race Results
WJIM-Xavier Cugat's Orch.
WKBN-Dinner Dance
WOOD-Adventures of Pinochio
WSPD-Christmas Tree Grove
WWVA-Economy Notes
WXYZ-Don King's Orch.

5:45 EST 4:45 CST

NBC-Dinning Sisters: WENR
NBC-The Adv. of Tom Mix:
WJIM WIBM WCOL WOOD
KDKA WHK WXYZ (sw-15.33-
9.53)
NBC-Little Orphan Annie, sketch:
WWJ WTAM
CBS-Scattergood Baines, sketch:
WBNS WWVA WBBM WGAR
WJR WADC WHIO
MBS-Harol Turner, pianist:
WHKC WGN
CKLW-Adventures of Tarzan
WKBN-Hi-Speed Factfinder
WLW-Jamboree Prevue
WMAQ-Frolies Before Five
WSPD-Sports News: Table Talk
WTMJ-Meet Miss Julia, sketch

NIGHT

Where there is no listing
for a station its preceding
program is on the air.

6:00 EST 5:00 CST

NBC-The Torch of Progress,
talk: WEAF WCOL (sw-9.53)
"The People Who Lived in
Homeric Hellas" is the title of
today's episode.
★NBC-(News, WJZ only) Pian-
ist; Alma Kitchell's Brief Case:
WJZ WENR WHK
MBS-Gus Lazaro's Orch.: WGN
WCAE WCLE
★CBS-News; Edwin C. Hill, com-
mentator: WABC WJAS WADC
WWVA WKBN (also at 10 p.m.)

CBS-Billy and Betty, sketch:
WCKY WCCO WBBM

★News: WJR WSPD WBNS
CKLW-Rollin' Home
★KDKA-News: Temp.: Movie
Magazine of Air: Weather
WCAE-Stardust
★WGAR-Sidney Andorn: Ellis
VanderPyl: Five Star Final
WHAS-After Sundown
WHIO-Santa Claus Takes the Air
★WHKC-The Spectator, news
WIND-Sports Edition
WJIM-Sport Page
★WLW-Fred Kirby: News
WMAQ-Life Can Be Beautiful
WOOD-Sports
WOR-Uncle Don, children's prgm.
WSAI-Little Orphan Annie
WTAM-Selm Schuller
WTMJ-Billie the Brownie
WWJ-Sports: Musical Prgm.
WXYZ-The Day in Review

6:15 EST 5:15 CST

★NBC-Malcolm Claire, children's
stories: News: WENR (sw-9.53)
★NBC-News: Jack Miley, sports:
WEAF
NBC-Bobby Parks' Orch.: WJZ
WCOL KDKA (sw-9.55)
CBS-Hedda Hopper's Hollywood:
WABC WGAR WBBM WCCO
WJR
NBC-Football Forecasts: WJZ
MN-Fact Finder: WJIM WOOD
WIBM WXYZ
★News: WHK WJAS
Sports: WKBN WLW
★News: Sports: WCAE WWVA
WADC-Patterns in Rhythm
WBNS-Our Hobbies
WCKY-Jimmy Van Osdell
WGN-Evening Melodies
WHAS-Christmas Party
WHIO-Si Burick
WHKC-Sports by Sweeney
WMAQ-Evening Prelude
★WSAI-Peter Grant, news
WSPD-The Factfinder
★WTAM-Walt Bergener: News
★WTMJ-Song Doctor: News
WWJ-C. C. Bradner: Tune in the
Spotlight

6:30 EST 5:30 CST

★CBS-Kaltenborn Edits the News:
WADC WBNS WCKY WCCO
WBBM WHIO WWVA WHAS
(sw-11.83)
★CBS-Elmer Davis, news: WABC
MBS-Bill McCune's Orchestra:
WHKC
NBC-Gulden Serenaders: WJZ
NBC-Fran Allison, contr.: WJIM
(sw-9.53)
NBC-Captain Tim Healy's Stamp
Club: WEAF
Jack Armstrong, sketch: WMAQ
WTMJ
★CKLW-News & Sports
KDKA-Music Box Melodies;
Sports
WCAE-Hits & Encores
WENR-Organ Moods
WGAR-Carl George
WGN-The Cinnamon Bear
WHK-Everett Hoagland's Orch.
WIND-Sunset Serenade
WJAS-Baron Elliott's Orch.
WJR-Inside of Sports
WKBN-Sohio Headliner: Some-
thing About Everything
WLW-Bernie Cummins' Orch.
WOOD-Mr. Hi-Brau
★WOR-News
WSAI-Santa Claus
WSPD-Zingo
WTAM-Leisy Sportsman
WWJ-Bill Elliott
WXYZ-Gridiron Guesses

6:45 EST 5:45 CST

★NBC-Lowell Thomas, news com-
mentator: WJZ WOOD WLW
WTAM KDKA WWJ
NBC-The Adv. of Tom Mix,
sketch: WENR
★CBS-Today in Europe: WABC
WHIO WGAR WKBN WBBM
WCKY WCCO WHAS WJR
WADC
NBC-LP'I Abner, sketch: WEAF
WSAI WMAQ
★MBS-Fulton Lewis, Jr., news:
WHKC
CKLW-Adventures of Jimmie Al-
len
WBNS-Doc Seller's True Stories
WCAE-Let's Dance
WGN-Orphan Annie, sketch
WHK-The Fact Finder
WIND-Chicago at Work
★WIRE-News
WJAS-Life Can Be Beautiful
WJIM-Earle & Pete
WOR-Johnson Family, sketch
WSPD-Jam for Dinner
WTMJ-Sports

WWVA-Santa Claus
WXYZ-Evening Serenade

7:00 EST 6:00 CST

NBC-Josef Marvais, songs: WJZ
WXYZ WCOL (sw-9.55)
CBS-Amos 'n' Andy, sketch:
WABC WHIO WADC WBNS
WHAS WGAR WJR WCKY
WCCO WJAS (sw-11.83)
MBS-To be announced: WHKC
NBC-Fred Waring in Pleasure
Time: WEAF WCAE WTAM
WOOD WMAQ WLW WTMJ
WWJ
CKLW-Rhythm Time
KDKA-Weekly Record Review
★WBBM-News
WENR-Radio Fanfare
WGN-Capt. Midnight, sketch
WHK-Gale of Melody
WIND-German Hour
WJIM-Santa Claus
WOR-Stan Lomax, sports
WOSU-Laura Atkinson, sop.
WSAI-Musical Varieties
WSPD-The Job Broker
WWVA-Lone Ranger, sketch

7:15 EST 6:15 CST

CBS-Lum & Abner, sketch:
WABC WJAS WADC WBBM
WBNS WCKY WJR WGAR
WHAS WCCO (also KNX KSL
at 11:30 p.m.)
NBC-I Love a Mystery, sketch:
WEAF WTAM WMAQ WWJ
WTMJ WCAE (also KFI at 11:15
p.m. EST)
MBS-Savoy Swing: WHKC
NBC-To be announced: WCOL
NBC-Josef Marvais, trn.: WJIM
WSPD
CKLW-Evening Serenade
WENR-Football Prophet
WGN-Sports
WHIO-Esther Randall
WHK-Safety First
★WLW-Michael Hinn, news
WOOD-Let's Make Everybody
Happy
WOR-The Answer Man
WOSU-Stainbrook Recital

7:30 EST 6:30 CST

CBS-Prof. Quiz with Bob Trout:
WABC WBNS WJAS WADC
WHAS WCKY WCCO WBBM
WJAR WGAR also KNX KSL at
9 p.m.)
NBC-The Revelers: WEAF
NBC-Yesterday's Children: WJZ
WOWO WCOL (sw-9.55)
NBC-Xavier Cugat's Orchestra:
WSAI
MBS-Lone Ranger, sketch: WOR
WXYZ WSPD WIBM WOOD
WKZO WCLE WHK WJIM
CKLW-Ethel Stark, violinist
KDKA-Football Predictions
WCAE-The Enchanted Hour
★WGN-Capt. Herne, news
WHIO-Lone Ranger, sketch
WHKC-To be announced
★WLS-News, Julian Bentley
WLW-Four Stars Tonight
★WMAQ-News: Musical Entre
WOSU-Dept. of Medicine Prgm.
WTAM-Big Town, drama
WTMJ-Easy Aces
WWJ-Tyson Meets the People
WWVA-To Our American Home

7:45 EST 6:45 CST

MBS-The Inside of Sports: WLW
WGN
NBC-Magic Waves: WEAF WCOL
CKLW-Detroit Board of Educa-
tion
WLS-Sports Review
WOSU-University News
WSAI-I Love a Mystery
WTMJ-Kilowatt Hour
WWJ-Russell Barnes
WWVA-Olden Time Melodies

8:00 EST 7:00 CST

NBC-Cities Service Concert; Lu-
cille Manners, sop.; Russ Graham
bar.; Chorus; Grantland Rice,
sports; Frank Black's Orch.;
Drama: WEAF WTAM WMAQ
WCAE WTMJ WWJ WCOL (sw-
9.53)
MBS-Colonel Stoopnagle's Quixie
Doodle Contest: WGN CKLW
WHK WLW WOR
NBC-Don't Forget, quiz prgm.:
WJZ WOOD WXYZ WSAI
WJIM KDKA WIBM WLS
★CBS-Kate Smith's Variety
Hour: News: WABC WBBM
WKBN WHAS WHIO WJAS
WJR WADC WGAR WBNS
WCKY WCCO WWVA (sw-11.83)
(also KNX KSL at 12 mid.
EST)
For detail see Good Listening Guide.
WIND-Green Valley Line
WLS-Mailing Early for Christmas

WOSU-Studio Players
WSPD-Leon Warrick, songs

8:15 EST 7:15 CST

WIND-Walkathon
WLS-Young Chicago Sings
WSPD-On with the Dance
8:30 EST 7:30 CST
NBC-Carson Robison & His Buck-
aroos: WJZ KDKA WIBM WHK
WXYZ WLW WLS WJIM WSPD
(also KGO at 11 p.m. EST)
MBS-Lone Ranger, sketch: WGN
MBS-Sinfonietta; Alfred Wallen-
stein, cond.: WOR CKLW
Music detail on page 10.
WIND-The Aristocrats
WOOD-Stars Over Manhattan
WOSU-Salon Orch.
WSAI-Schnickelfritz Band

8:45 EST 7:45 CST

★WIND-News
WSAI-Editor Writes
9:00 EST 8:00 CST
CBS-Johnny Presents; Drama;
Johnny Green's Orch.; Ray
Block's Swing Fourteen; Solo-
ists: WABC WGAR WBBM WJR
WHAS WCCO WJAS WHIO
WBNS WADC WCKY (sw-11.83)
(also KNX KSL at 11:30 p.m.)
NBC-Waltz Time; Frank Munn,
trn.; Manhattan Chorus; Abe Ly-
man's Orch.: WEAF WWJ WCAE
WMAQ WTAM WTMJ WSAI
(sw-9.53)
★MBS-Raymond Gram Swing,
news analyst: CKLW
NBC-Plantation Party, The West-
erners; Michael Stewart, songs;
Tom, Dick & Harry; Beulah:
WJZ WXYZ WOOD WENR WLW
WIBM KDKA WOWO WSPD
WJIM WHK
WGN-Musico, musical quiz
WIND-Hymns of All Churches
★WOR-Gabriel Heatter, news
WOSU-March of Events

9:15 EST 8:15 CST

MBS-Larry Clinton's Orch.: WOR
CKLW-Lane Prescott's Ensemble
WIND-Betty & Bob, sketch
WOSU-Accent on Liberty
9:30 EST 8:30 CST
NBC-George Jessel's Variety Pro-
gram; Guests: WEAF WWJ
WCAE WTAM WMAQ WTMJ
WLW
NBC-Cavalcade of Hits: WJZ
WXYZ WSAI KDKA WOWO
WJIM WENR WSPD WCOL
(sw-9.53)
MBS-Benay Venuta's Program:
WOR CKLW
CBS-First Nighter, drama: WABC
WBBM WJR WBNS WGAR
WJAS WCCO WCKY WHAS
WADC
For detail see Good Listening Guide.
★WLS-News
WHIO-Americans at Work
WHK-Music for You
WIND-Scattergood Baines, sketch
WOOD-Front Page Dramas
WOSU-Zwei Herzen

9:45 EST 8:45 CST

NBC-Cavalcade of Hits: WIBM
WGN-Guilty Bystanders, drama
11:00 EST 10:00 CST
★NBC-(News, WJZ only) Glenn
Miller's Orch.: WJZ WCOL

WIND-Tommy Ott, organist
WOOD-Dept. of Conservation
WOSU-Zwei Herzen

★WSPD-Edw. C. Ames, news

10:00 EST 9:00 CST

CBS-Grand Central Station, dra-
ma: WABC WBBM WCCO WBNS
WADC WGAR WHAS WHIO
WJR WCKY WJAS
NBC-American Industry Con-
gress: WJZ WJIM WENR WCOL
WXYZ WIBM WOWO KDKA
Wendell Wilkie, president of
the Commonwealth and South-
ern Corporation, sums up the
forty-fourth annual Congress of
American Industry with an ad-
dress titled "Industry Looks
Ahead."
★MBS-Raymond Gram Swing,
news analyst: WOR WGN
NBC-Guy Lombardo's Orch.:
WEAF WTAM WMAQ WCAE
WLW WTMJ WWJ (sw-9.53)
CKLW-Songs of the Empire
WHK-Sport Parade
★WIND-News
WOOD-To be announced
WOSU-Bill Libero, organist
WSAI-Sandlot Sports
WSPD-George Duffy's Orch.

10:15 EST 9:15 CST

★MBS-Musicale: Waverly Root,
news analyst: WOR WGN
WIND-To be announced
WSAI-Sonny James' Orch.
WSPD-Edward C. Ames, news
10:30 EST 9:30 CST
NBC-The Story Behind the Head-
lines: WEAF WMAQ WTAM
WOOD (sw-9.53)
NBC-Melody Marathon: WOWO
WLW
NBC-George Olsen's Orch.: WJZ
WJIM WENR WXYZ WCOL
WIBM WSPD
CBS-Young Man with a Band:
WABC WBBM WJAS WHAS
WJR WCKY (sw-9.65)
MBS-Fulton Lewis, Jr.'s Con-
gressional Review: WOR CKLW
Headliner: WADC WGAR
★WBNS-Jim Cooper, news
WCAE-Rhythm & Romance
WCCO-Sportsmen's Special
WGN-I Want a Job
WHIO-Bob McGrew's Orch.
WIND-Al Bernard's Minstrels
★WSAI-Boake Carter, comm.
WTMJ-Cameos of New Orleans
★WWJ-Detroit News Radio Ex-
tra

10:45 EST 9:45 CST

MBS-Griff Williams' Orchestra:
CKLW
NBC-Philip Frank, violinist:
WEAF WSAI WCAE WCOL
WMAQ WOOD (sw-9.53)
WADC-Ruby Newman
WBNS-Double 13 Night Club
WGAR-Franklin Lewis: Interlude
★WHIO-Newspaper of the Air
WOR-Adrian Rollini's Trio
WTAM-Dance Orch.
WTMJ-Vibrant Strings

11:00 EST 10:00 CST

★NBC-(News, WJZ only) Glenn
Miller's Orch.: WJZ WCOL

FRIDAY December 8

★CBS-Paul Sullivan Reviews the
★News: WABC WADC WJR
WCKY WBNS WGAR WHAS
(sw-9.65)
★NBC-News: H. R. Baukhage,
news: WEAF WOOD WTAM (sw-
9.53)
CBS-Amos 'n' Andy, sketch:
WBBM (also see 7 p.m.)
MN-Starlight Trail: WIBM
WXYZ
★News: WWJ WLW WJAS WOR
WMAQ WOWO
★CKLW-Canadian Club Reporter
★KDKA-News: Weather: Temp.
★WCAE-News: Musical Interlude
WCCO-Cedric Adams
★WENR-Ten O'Clock Final
WGN-Heidelberg Concert Orch.
WHIO-Dance Orch.
★WHK-Fulton Lewis, Jr.
WIND-Swedish Prgm.
WJIM-Dance Music
WJAS-Music You Want
WSPD-Dance Time
WTMJ-Today's Events

11:15 EST 10:15 CST
CBS-Mitchell Ayres' Orch.: WABC
WCKY WHIO WADC WGAR
WJAS (sw-9.65)
NBC-Ray Herbeck's Orchestra:
WEAF WMAQ WOOD WTAM
WWJ (sw-9.53)
NBC-Ranny Weeks' Orchestra:
WOWO
MN-Don Pablo's Orch.: WJIM
WXYZ WIBM
★News: WBBM WHK
CKLW-Music You Want
KDKA-To You
WBNS-Dance Orch.
WCAE-Dick Barrie's Orch.
WCCO-Curfew Time
WGN-Phil Levant's Orch.
WHAS-George Walsh Looks 'Em
Over
★WJR-News: To be announced
WLW-Sports
WOR-Lang Thompson's Orch.
WTMJ-Shadows of Fu Manchu

11:30 EST 10:30 CST
NBC-Tony Pastor's Orch.: WEAF
WCOL WCAE (sw-9.53)
CBS-Sammy Kaye's Orchestra:
WABC WIND WHIO WCKY
WADC WJAS WGAR WBNS
MBS-Paul Whiteman's Orchestra:
WOR
NBC-Dance Orch.: WJZ WIBM
KDKA WOOD WJIM WXYZ
WOWO
WBBM-Master Works on the Air
WGN-Clyde Lucas' Orch.
WHAS-To be announced
WHK-Manny Landers' Orch.
WLW-Bernie Cummins' Orch.
WMAQ-Abe Lyman's Orch.
WTAM-Music You Want
WTMJ-Sports: Dance Orch.
WWJ-Dance Orch.

End of Friday Programs

DISCARD YOUR OLD AERIAL

It is Most Likely Corroded and Has Poor or Loose Noisy Connections
No MORE BUZZES, CLICKS and shorts from summer rains and winter snow and sleet when using an F & H Capacity Aerial Eliminator. Anyone can connect it in a moment's time to the radio set—occupies only 1 1/2 inch by 4 inch space behind the set, yet enables your radio to operate without an aerial and tune in stations over the entire broadcast band frequencies and short wave channels.

ELIMINATE THE AERIAL FOR GOOD
Attach this unit to your radio—make your set complete in itself—forget aerial wires and troubles—move your set anywhere—no more roof climbing, unsightly lead-in or aerial wires.

NOT NEW—VALUE ALREADY PROVED
On the market five years! 100,000 customers in U. S. and foreign countries. In use from the Arctic Region of Norway to the Tropics of Africa. Each factory tested on actual long distance reception. Cannot harm set—Easily connected to any radio, including radios having no ground or radios for doublet aerial. Note: It will not operate on battery or automobile radios.



BEFORE

Does away with Aerial entirely—Just place an F & H Capacity Aerial Eliminator (size 1 1/2 in. x 4 in.) within your set. Simple instructions furnished with unit. Easily connected by anyone to aerial and ground of set. Your radio will then operate and tune in the same manner as if it were connected to an aerial. Operates on both short and long waves.



AFTER

5 DAYS TRIAL Mail coupon at once. Pay postman \$1.00 plus a few pennies postage on delivery. If not entirely satisfied, return within five days and your dollar will be refunded without question.

WHAT USERS SAY
LaPorte, Tex. After using the Capacity Aerial Eliminator over a year on my 1935 small 7 tube set can say it brings in reception with fine volume and clarity, pulling in stations from Japan, Europe, South America, and broadcast stations from all over the U. S. Efficiency proven, I took down my old outside aerial. Signed: Davenport, Ia. Received your Radio Aerial Eliminator and it sure works fine. Also works swell on Short Wave band. Wish I had found it long ago. Signed:

JUST MAIL THIS COUPON
F & H RADIO LABORATORIES, Dept. 112, Fargo, N. Dak.
Send F & H Capacity Aerial. Will pay postman \$1 plus few cents postage. If not pleased will return within 5 days for \$1 refund. Check here if sending \$1 with order—thus saving postage cost—same refund guaranteed. Check here if interested in dealer's proposition.

NAME.....
ADDRESS.....
CITY..... STATE.....

WRIST WATCH GIVEN WITH FREE ONE Full Year To Pay! OF EXTRA COST!

Just to get acquainted we send you choice of Ladies' guaranteed, jeweled, Modern Wrist Watch or, Man's guaranteed, accurate, Wrist Watch (Gold Plated case with stainless back), FREE of extra cost with every simulated diamond ring Ordered Now and paid for within One Year on our easy one-year payment plan. SEND NO MONEY with order, just name and address. We ship immediately and you make just two easy payments—\$1.87, then \$2.00 later (Anytime within one year) Total only \$3.87. You pay nothing extra for the watch. WE TRUST YOU. Wear 10 days on APPROVAL. DON'T DELAY—SEND NAME TODAY! Your package comes by return mail in special gift box.

CONTINENTAL DIAMOND CO., Dept. 201, Beloit, Wisc.

UP TO \$6.00 IN A DAY! Show FREE SAMPLES Amazing NEW KIND OF TABLECLOTH

Stainproof! Waterproof!
Beautiful! New! Stainproof! Many gorgeous patterns and colors for every taste! Looks just like fine linen—wears much better. Stays new indefinitely. Requires no laundering or ironing. Just wipe clean with a damp cloth. Amazing bargain prices—low as \$1.00 each—much lower than linen.

Get FREE SAMPLES
Complete FREE Sample line furnished. Women buy quick when they see them. Big, quick profits for you. Write for FREE SAMPLES of tablecloths. Give color choice. Also ask for samples of dresses, hosiery, shirts, etc.

DRESSES!
Complete line—spectacular bargains. Also shirts, hose, lingerie, children's wear, etc. SAMPLES A L P R E E! Write quick.

B. J. MELVILLE COMPANY, Dept. 1445, Cincinnati, O.



William J. Cameron, spokesman for Ford, caught by the cameraman in the act of broadcasting to his host of listeners on the "Ford Sunday Evening Hour." For Cameron's real life story, turn to page 4

Amazing Book On Asthma—FREE

Free Book, just out, reveals amazing information of vital interest to victims of Asthma attacks and associated Bronchial Coughs. Write for your copy today if Asthma attacks are robbing you of sleep, and leave you weak—if you gasp for breath—if you cough and wheeze. Even if you have suffered for years and think your case is hopeless, Get This Book. It has opened the doors to blessed relief for thousands of others—it may do so for you! Send no money. No obligation. Your copy of this amazing book is absolutely FREE. No matter where you live, write today. Nacor, 8019-Y State Life Bldg., Indianapolis, Indiana.

Like a Manikin—

our ultra-modern instructive Magazine turns human kind inside out and makes everything plain for wide-awake folks who want the latest on: Physical Fitness, Personal Hygiene, Social Prestige, Virile Manhood, Masculinity, Modern Social and Married Life, Sex Hygiene, Sex Efficiency, Incompatibility, Divorce, Psychology, Personality, Physical and Marital Difficulties and a score of similar topics gleaned and digested from professional and other publications the world over! A dozen big books cannot possibly be as helpful as this ultra-modern magazine; always up-to-the-minute with latest dependable understandable information you need! Even read by physicians themselves; also edited to meet a long-felt public need. If you are married or ever expect to be both you and wife will benefit—for IT IS NOT LIKE ANY OTHER MAGAZINE. Everywhere folks urge closest friends to get it. Take this tip yourself; be up-to-date, be informed, be a regular reader—for it is not silly or cheap, but devoted seriously to subjects in which you yourself are really interested! Wives! Show this ad to your husbands. Not sold on newsstands—only by mail. SEND \$1 TODAY for an 8 months' Trial Subscription with \$1 Worth of Back Issues Free; (a \$2 value). Sample Copy 25c. Satisfaction or refund. A man writes: "Enter me for extra sub—'Friends' wear out my regular copy passing it around!" Another says: "Save The Confidant today—here's my \$1. Rush!" You will know WHY when you see it. Be alert, accept above offer at once! Be Wise! Wake up, Men! It's No Fake! THE CONFIDANT, Dept. 423, Battle Creek, Mich.

FREE Samples of Remarkable Treatment

ACID STOMACH TROUBLES

Relieved at Home
Prompt Relief—No Rigid Diet

H. P. Howard, Canton, Miss., writes: "I suffered with acid stomach trouble for 15 years and tried almost everything regular copy passing it around!" Another says: "Save The Confidant today—here's my \$1. Rush!" You will know WHY when you see it. Be alert, accept above offer at once! Be Wise! Wake up, Men! It's No Fake! THE CONFIDANT, Dept. 423, Battle Creek, Mich.

Indigestion, excess acid, gnawing pains after eating, belching, sour stomach, bloating, heartburn, ulcers and similar conditions caused by gastric hyperacidity, have been relieved. TRY VON'S FREE by writing for FREE samples and instructive booklet.

PHILADELPHIA VON CO.
Dept. 780-F, Fox Bldg., Philadelphia, Pa.

25 BRAIN-BUSTERS—ANSWERS

(See Questions on page 18)
Here are the correct answers in our weekly radio quiz. Of these twenty-five questions twelve were answered correctly by contestants on the air—an average of slightly less than 50%. How does your score compare with that?

- "Question Bee"**
1. A. Jekyll; b. Weber; c. Barnum.
 2. "The Three Musketeers."
 3. Hugo Black, Felix Frankfurter, William O. Douglas, Stanley Reed.
- "Youth vs. Age"**
1. Daguerreotypy (early photographer).
 2. Hudson at New York.
 3. New Orleans.
- "March of Games"**
1. A. France; b. Austria; c. United States.
 2. A. Martians; b. Neapolitans; c. Welsh or Welshmen.
 3. A member of the Arab race.
 4. A Swiss cottage.
- "Dr. I. Q."**
1. "America."
2. —Beggan man, thief; doctor, lawyer, merchant, chief; tinker, tailor, soldier, sailor."
 3. It was once believed an omen of early widowhood.
 4. "Four-score and seven years" (87).
 5. A thousand and one.
- "Quicksilver"**
1. A couple of bangs over each eye.
 2. A chorus girl doesn't need a head.
 3. Make a noise like a kiss.
 4. At night your wife is a vision; in the morning she's a sight.
- "College of Musical Knowledge"**
1. Paul Whiteman.
 2. John Scott Trotter, Hal Kemp, Skinnay Ennis, Kay Kyser.
 3. A. "Sixty Seconds Got Together"; b. "A Cottage Small by a Waterfall"; c. "Shuffle Off to Buffalo."
- "Quixie-Doodle Contest"**
1. When you say, "T" is the ninth letter in the alphabet."
 2. Drop the sugar into a cupful of dry, uncooked coffee.
 3. The letter "V."

BIRTHDAYS

- | | |
|--|--|
| <p>DECEMBER 2</p> <p>Paul Pendarvis, CBS, 485 Madison Ave., New York, N. Y.</p> <p>Jesse Crawford, NBC, RBC Bldg., New York, N. Y.</p> <p>Bill Perry, CBS, 485 Madison Ave., New York, N. Y.</p> <p>DECEMBER 3</p> <p>Rosaline Greene, NBC, RCA Bldg., New York, N. Y.</p> <p>Connie Boswell, NBC, Sunset and Vine, Hollywood, Calif.</p> <p>France Laux, Station KMOX, St. Louis, Mo.</p> <p>DECEMBER 4</p> <p>Isabel Randolph, NBC, Sunset and Vine, Hollywood, Calif.</p> <p>Elsie Mae Gordon, CBS, 485 Madison Ave., New York, N. Y.</p> <p>Bill Slater, NBC, RCA Bldg., New York, N. Y.</p> <p>Betty Reller, NBC, RCA Bldg., New York, N. Y.</p> | <p>DECEMBER 5</p> <p>Archer Gibson, NBC, RCA Bldg., New York, N. Y.</p> <p>Grace Moore, Columbia Pictures, Hollywood, Calif.</p> <p>DECEMBER 6</p> <p>Agnes Moorhead, CBS, 485 Madison Ave., New York, N. Y.</p> <p>Lyn Murray, NBC, RCA Bldg., New York, N. Y.</p> <p>Eric Sagerquist, CBS, Wrigley Bldg., Chicago, Ill.</p> <p>DECEMBER 7</p> <p>Ginger Jones, NBC, Merchandise Mart, Chicago, Ill.</p> <p>Bob Brown, NBC, Merchandise Mart, Chicago, Ill.</p> <p>Joy Mabie, NBC, Merchandise Mart, Chicago, Ill.</p> <p>DECEMBER 8</p> <p>Elaine Melchior, CBS, 485 Madison Ave., New York, N. Y.</p> |
|--|--|

World's Largest Laboratory Making Dental Plates Only Practically Unbreakable, Rootless, Partial, or Transparent!

Enjoy BEAUTIFUL Natural-Looking FALSE TEETH

LOWEST PRICES SEND NO MONEY

We make—BY MAIL—the World's No. 1 FIT-RITE Dental Plates for men and women—from impressions taken in 60 DAYS' your home. Thousands of pleased patrons. MONEY-TRIAL BACK GUARANTEE YOU'LL BE SATISFIED. Monthly payments possible. FREE mouth-forms, easy directions and catalog. WRITE TODAY! C.T. Johnson, Pres. UNITED STATES DENTAL COMPANY Dept. F-A328, 1555 Milwaukee Ave., Chicago, Ill.

ECZEMA

Don't neglect it! Don't suffer any longer! Try this well-known Skin Specialist's Prescription! Combination Treatment which is bringing hundreds the first real help in years. GUARANTEED QUICKER relief or MONEY BACK. Write today for FREE CONVINCING PROOF.

DR. R. B. HOERMANN, INC., Milwaukee, Wis.

CATARRH SINUS HEADACHE

Due to Nasal Congestion

CHART FREE!

The Two-Methods in each package of Hall's Nasal Catarrh Treatment relieve phlegm-filled throat, stuffed-up nose, catarrhal bad breath, hawking and Sinus headaches caused by Nasal Congestion. RELIEF OR YOUR MONEY BACK. At all Druggists. Send Post-card for Free Catarrh & Diet Chart. OUR 67th YEAR IN BUSINESS.

F. J. CHENEY & CO. Dept. 2712 TOLEDO, OHIO

KILL THE HAIR ROOT

Remove superfluous hair privately at home, following directions with ordinary care and skill. The Mahler Method positively prevents the hair from growing again by killing the hair root. The delightful relief will bring happiness, freedom of mind and greater success. Backed by 45 years of successful use all over the world. Send 6c in stamps TODAY for Illustrated Booklet, "How to Remove Superfluous Hair Forever." Dept. SSP, D. J. Mahler Co., Inc., Providence, R. I.

8 BIG GLOSSY PRINTS 25c

CANDID CAMERA Finishing

Expert quality work at special money saving price. Candid Camera roll (including 35m. Vest Pocket 127 roll, and smaller) developed FINE GRAIN that brings out the beauty of your "shots" and 8 BIG 3 1/4 x 4 1/2 GLOSSY PRINTS 25c postpaid. Send coin and roll for each set of 8—NOW! 18 EXP. 55c—36 EXP. \$1.00. Double weight Matte 50c extra. Dependable, prompt service guaranteed. PHOTOLAB, 1804 So. Wabash Ave., Dept. 22, Chicago

Earn Cash at Home!

M.M. EARNED \$1174 at Home!

We paid M. M. \$1174 for exceptional "cellar crop" SNOW-KING mushrooms! Big free picture book tells if your cellar, shed, barn, suitcases. We furnish materials, buy all crops through our 25 branches. Write today for "Guaranteed Success Plan" backed by company established 1908.

UNITED MUSHROOM CO. 3848 Lincoln Ave., Dept. 379, Chicago

IF YOU LIKE TO DRAW, SKETCH or PAINT—

Write for Talent Test (No Fee). Give age and occupation.

FEDERAL SCHOOLS, INC., Dept. RG119, Minneapolis, Minn.

IMPROVE YOUR ARITHMETIC

Amazingly simple and practical method. Guaranteed to make calculations easy and accurate. A wonderful time saver. Complete 50c. Coin or stamps.

ARITH-MAGIC, Dept. 12, Maywood, Illinois.

WILL YOU WEAR THIS SUIT and Make up to \$12 in a Day!

Let me send you a fine all-wool union tailored suit FREE OF ONE PENNY COST. Just fill out my easy plan and show the suit to your friends. Make up to \$12 in a day easily. No experience—no house-to-house canvassing necessary.

Send for Samples—FREE OF COST Write today for FREE details. ACTUAL SAMPLES and "sure-fire" money-getting plans. Send no money. H. J. Colton, PROGRESS TAILORING CO., Dept. A-115, 500 South Throop Street, Chicago, Illinois.

MIDGET POCKET RADIO \$2.99 POST PAID

Enjoy music, sports, announcements, drama, etc., with either of these compact, sturdy pocket size radios. NOT A TOY! Require no batteries, tubes, or electrical connections! Beautiful in appearance and are guaranteed as to performance. Practical midget sets you'll really enjoy. Come in either GENUINE WALNUT or IVORY CABINETS. SEND NO MONEY! Pay postman \$2.99 plus a few cents postage. On cash orders, we pay postage. Mail Orders Only. AMERICAN LEADER, 8450 S. Ashland Ave., Dept. 6929, Chicago, Ill. (Attractive proposition for agents.)

BUY DIRECT FROM FACTORY ON 30 DAYS' TRIAL *and*

PUT THIS 1940

14-TUBE

FOREIGN RECEPTION RADIO
IN YOUR OWN CABINET

**EASY
TERMS**

**SAVE
UP TO 50%**

✓ **with TELEVISION
ADAPTATION**

✓ **with SUPER BUILT-IN
AERIAL SYSTEM**

Eliminates aerial and ground wires. Just plug in anywhere—like a floor lamp or electric toaster—and play.

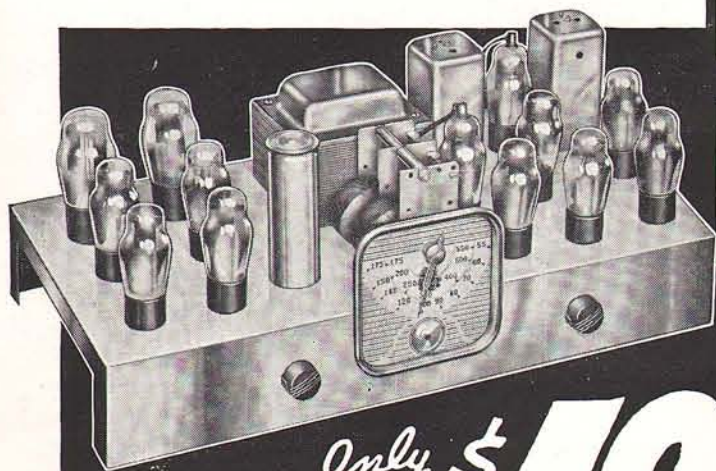

**COMPLETE
CHASSIS
WITH TUBES
AND SPEAKER**

Only \$ **19**⁹⁵

HERE is what we believe is today's biggest radio value—the 1940 TELEVISION-ADAPTED "Twentieth Anniversary" MIDWEST. Now, you can enjoy the mighty power of 14 latest type tubes—plus an advanced circuit—plus advanced features—plus astonishing foreign performance—plus TELEVISION ADAPTATION—plus Super Built-In Aerial System—for little more than the cost of new tubes... and on 30 days' trial in your own home. And you pay only the sensationally low factory-to-you price of \$19.95 for this chassis—the cost of an ordinary radio!

"Wouldn't Trade For Any Other Radio"

Milwaukee, Wis. — I wouldn't trade my Midwest for any other radio. It is my second Midwest and it is improved a lot, especially the foreign stations like Italy, France, Spain, England and Germany, etc.—S. CAPLAN.



"Voices And Singing Crystal Clear"

Bethlehem, Pa. — So crystal clear and natural that one would think the person speaking or singing was right in the living room. Foreign stations come in so clear, almost like any station in the U.S.A.—MR. AND MRS. W. FRANK.



Brings In War News Direct!

Now, you can tune in broadcasts direct from foreign countries. Now, you can hear history in the making before it appears in your local paper and before your local station announces its own version of the news. Listen direct to London, Paris, Rome, Berlin, Moscow, and other foreign stations.

30 DAYS TRIAL

The Midwest 30 Day Prove-it-Yourself Plan enables you to test the Midwest set you select from the catalog... at your own convenience... under every day and night condition... in good weather or bad... in the privacy of your own home before you make up your mind to keep it!

17-TUBE 5 WAVE BAND RADIO - PHONOGRAPHS...



... of the latest and most advanced type... are also included in the broad Midwest 1940 "Twentieth Anniversary" line. The big FREE 1940 Midwest catalog quotes sensationally low, money-saving, factory-to-you prices.

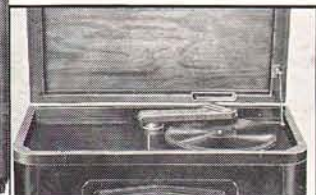

14-TUBE CABINET MODEL AS SHOWN \$29⁹⁵ COMPLETE

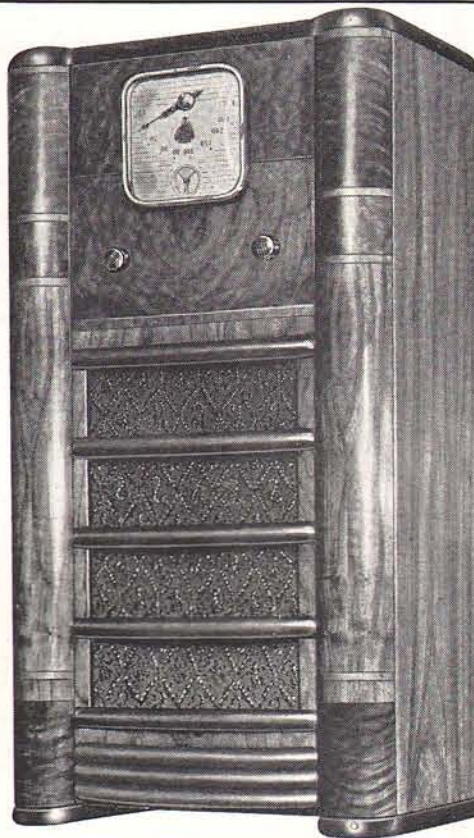

EASY PAY PLAN — USE YOUR CREDIT

Lower prices are made possible because Midwest sells direct to you, instead of through jobbers and dealers—saving you up to 50%. And now, Midwest's Easy Pay Plan enables you to enjoy the world's finest radio performance, and to pay for your Midwest on amazingly easy and fair terms. The payments are so small you'll never miss them.

Only **MIDWEST** OFFERS YOU THE EXCLUSIVE **ORGAN-FONIC TONE** ON ITS 17-TUBE 5 WAVE BAND RADIOS



ORGAN-FONIC TONE FILTER



Only Midwest offers the Organ-Fonic Tone Filter on its 17-tube 1940 models, a feature which has gripped the imagination and fired the enthusiasm of technicians and musicians alike. The organ type-resonating pipes of graduated sizes more than triple the baffle effect, vastly improve tone... do away with booming "barrel-like" tones... result in beautiful concert realism.



ORGAN TONE KEY CONTROL
(A 12- and 17-tube feature)

To blend harmonies to any desired richness of tone, all you need do is lightly touch any of the Organ Tone Key Controls. You are the absolute master of color-tone changes in music... brass, string, vocal, or orchestra... just as effectively and easily as a great musical director controls his orchestra. Touching any one of four keys enables you to secure fourteen amazingly beautiful tone combinations.

BUILT-IN AERIAL SYSTEM

This new type built-in antenna eliminates the necessity for an outside aerial or ground. No installation! No wires of any kind on your roof or around the room necessary. Makes your Midwest as easy to install as a floor lamp. Just plug in and play.

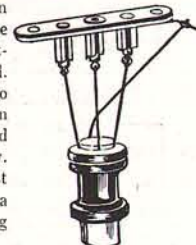

See Midwest's Answer to TRADE-INS!

PASTE COUPON ON 1¢ POSTCARD...OR WRITE TODAY!

MIDWEST *Factory-to-You* **RADIOS**

DEPT. 94-R MIDWEST RADIO CORPORATION...CINCINNATI, OHIO, U.S.A.
Manufacturers of Quality Radios Since 1920



MIDWEST RADIO CORPORATION
Cincinnati, Ohio
Dept. 94-R
Send me your new FREE catalog, complete details of your liberal 30-day Trial offer and factory-to-you price.

Name.....
Address.....
Town..... State.....
User-Agents Make Easy Extra Money. Check here () for details.

Insure Yourself Against

SICKNESS OR ACCIDENT



It Can Happen to You

Thousands of people are disabled every hour of the day. Don't let sickness or accident find you unprepared. Get a "Security" Policy. The cost is so low that you cannot afford to be without this protection.

* WE PAY YOU CASH

The Security Sickness and Accident Policy will protect you, and give your family quick cash money to pay the bills when your income is stopped because of sickness or accident. Think of it—cash money when you need it most! *This remarkable policy pays CASH protection of \$25.00 each week as specified for sickness—and \$25.00 each week up to ten weeks for accident—protection for men and women against

BOTH sickness and accident. The policy also provides cash protection up to \$8,000.00 for accidental death, loss of hands, eyes or feet AND has many other liberal features.

COSTS ONLY \$1 PER MONTH You cannot afford to pass up the opportunity to examine this new Security Policy on our 10-day Free Inspection Offer!

MAN or WOMAN, 16 to 75 — NO PHYSICAL EXAMINATION

If you are between the ages of 16 and 75, man or woman, send coupon below at once. No medical or physical examination. No agent will call. The Arcadia Mutual Casualty Company is a reliable, safe, dependable company—not an association or assessment company. It has the approval of the Illinois State Insurance Department and offers you this unusual

policy at very low cost. Because of the liberal benefit features, only one "Security Policy" will be issued to each person, but any person may apply. Don't delay! Send coupon today for complete information how to get the Security Sickness & Accident Policy for your free inspection.

SEND NO MONEY

Send no money with this coupon. At no cost to you, we will send you complete information and tell you how to get the Security Sickness & Accident Policy for Your Own Free Inspection — in the privacy of your own home!

MAIL COUPON TODAY

No agent will call. You alone judge and decide. Don't wait until it's too late. You never know when an accident or sickness may come—be prepared. Act now. Send the coupon today without obligation.

\$8,000.00
ACCUMULATED BENEFITS
FOR ACCIDENTAL DEATH,
Loss of Hands, Eyes or Feet

\$100.00 PER MONTH
FOR ACCIDENT

\$100.00 PER MONTH
FOR SICKNESS

\$100.00
EMERGENCY CASH

\$100.00
HOSPITAL EXPENSE

** All as specified
in the Policy*

MAIL TODAY!

NO AGENT
WILL CALL

THE ARCADIA MUTUAL CASUALTY COMPANY
75 East Wacker Drive, Chicago, Ill. **Desk 21-B**

Please send me complete information at once and tell me how I may get the "Security" Policy for 10-Day Free Inspection without obligation. No agent will call. I am to be the sole judge.

Name.....

Street or R. F. D.....

City..... State.....