

RADIO GUIDE

Complete Programs
for the Week End-
ing Friday, Nov. 10

TEN CENTS

AEA87DBC25YC43T16M



Ona Munson, who is the new Lorelei of this season's "Big Town" dramas, CBS, Tuesday

**COMPLETE LOG
OF BROADCAST-
ING STATIONS**

WHAT'S NEW?

A department about radio sets and radio accessories in the interest of better listening.

Tone Control

With mechanical phases of reception in its present highly developed stage, tone control is one of the new fields to which set-builders may well turn their attention. Pioneering with a distinct innovation in this field, Midwest Radio Corp. of Cincinnati, Ohio, has developed the Organ Tone Key Control for its 1940 television-adapted Midwest radios. You simply touch lightly one or more of the tone-control keys and you can blend harmonies to any desired tone characteristic. There are fourteen distinct vibrations of tone thus effected. With this new system you are something of a master of color-tone changes in music, molding it to your own tastes. The Organ Tone Key Control is part of the twelve- and seventeen-tube sets.

Farm Features

Two battery-operated radios, which are built with higher style and performance standards for rural homes in view, have been added to the RCA 1940 series of farm radios.

Only a single AB battery pack is required for operation of either radio. Battery life under normal operating conditions is about 1,000 hours. The big console model, 38" high, is unusually attractive, with smartly styled grille opening and distinctive dial. It is the BK-41, similar in design to the popular K-60 RCA AC model. The table model, BT-41, is housed in a horizontal cabinet of matched walnut veneers.

Curvelector

New Crosley radios feature another radio-set innovation—the Curvelector tone distributor. With this principle of curve construction incorporated in the design of the receiver, there is no influence of direction in the sounds coming from the set. Tone floods the room with fidelity in any direction. One of the sets which incorporates the Curvelector among other bargain features is a large three-band console listing at \$69.95.

Super-Aerial

Aerial and ground wires are getting old-fashioned. Many modern radios need no special installation. You just plug them in, turn them on, and listen. Philco's Built-in Super Aerial System represents a big step in this phase of radio reception. It's more than a mere built-in aerial. It's a combination of features—a specially shielded, refined Loop Aerial, a newly developed Twin-Loop Aerial for American and foreign short-wave reception, new Philco Loktal tubes, the costly R. F. Stage, and the triple-power 1232 television tube.

Tuning and Time

An interesting double feature is the compact Majestic clock-and-radio combination. With the radio off it's a charming ivory or onyx plastic clock with gold-and-silver mirror face. Then when you switch it on it's a five-tube super-heterodyne receiver. The ivory combination sells for \$25.95, the onyx for \$27.95.



—Gene Lester

GENE AUTRY'S GOOD DEEDS ARE REVEALED

NOT very many years ago, Gene Autry was a cowboy star on WLS, Chicago. Good-looking and good-natured, he was typical of those banjo-strumming sons of the West who make so much of our radio entertainment. When the movies summoned him to Hollywood, everyone was happy to see him get a chance at the "horse operas." Today Gene Autry is the biggest drawing-card in pictures. His transcriptions are played on hundreds of stations and his guest appearances on regular radio shows are high-priced events. But no one knows that Gene Autry still remembers those radio friends with whom he worked back at WLS, and that he shows his friendship in a most remarkable way. That way, plus many other fascinating facts,

is revealed in a story called "Radio's Richest Cowboy" in next week's RADIO GUIDE. His picture is on the cover, too. Don't miss it.

Those who have followed Arch Oboler's plays have worked up quite an appetite for more facts about this dynamic genius. We tell his story in "Saturday's Wonder Boy." Then there is a story about Molly Goldberg, celebrating her tenth year on the air. If you love fine paintings, the sort that museums pay fortunes for, NBC is offering an amazing plan whereby you can have perfectly gorgeous reproductions in six colors for your own home at a cost next to nothing. This is the most important news of the radio season to those who love beautiful things. Don't miss next week's issue.

RADIO GUIDE

The National Weekly of programs, pictures and personalities

M. L. ANNENBERG, Publisher
731 Plymouth Court, Chicago, Ill.

CURTIS MITCHELL, Editor
Vol. 9. No. 4. November 10, 1939

CONTENTS

Good-by Nelson Eddy	1	Voice of the Listener;	
Medal of Merit Award to Alec Templeton	2	Get in the Quiz Game	15
Coming Events	3	On Short Waves	16
I Tell the Prisoners	4	This Week's Programs	17
Backstage in Chicago	5	Answer the Phone	19
Airialto Lowdown	6	Happy New Year!	20
Hollywood Showdown	7	You Asked for Them and Here They Are	22
National Song Search	8	Radio Finds Another Boy Wonder	24
Music by Broekman	9	"Enna Jettick Melodies"	25
The March of Music	10	When the Hitler War Began	26
Listening to Learn	12	National Song Search Entries; Birthdays	42
The Funniest Man in the World (Part II)	13	Puzzle; Get in the Quiz Game Answers	43
Complete Log of Broadcasting Stations	14	Football Broadcasts; Mr. Fairfax	44

Cover by Gene Lester

RADIO GUIDE (Trade Mark Registered U. S. Pat. Office). Volume IX, Number 4. Week ending November 10, 1939. Published weekly by The Cecelia Company, 731 Plymouth Court, Chicago, Illinois. Entered as second-class matter at the Post Office, Chicago, Illinois, February 24, 1932, under the act of March 3, 1879. Authorized by Post Office Department, Ottawa, Canada, as second-class matter. Copyright, 1939, by The Cecelia Company. All rights reserved. M. L. Annenberg, President; Arnold Kruse, Secretary; George d'Utassy, General Manager; Ed Zoty, Circulation Manager. Unsolicited manuscripts should be accompanied by stamped, self-addressed envelope for return. Ten cents per copy in the United States. Subscription rates in the U. S. and possessions and countries of the Pan-American Postal Union: six months, \$2.50; one year, \$4.00. Subscription rates in foreign countries: six months, \$3.50; one year, \$6.00. Remit by postal money order, express money order, or check drawn to order of RADIO GUIDE. Currency sent at subscriber's risk. PRINTED IN U. S. A.

BULLS & BONERS

One Dollar will be paid for every broadcasting boner printed in this column. Your boner—a ludicrous error or a statement with twisted meaning made by some radio performer—should be accompanied by name of station and broadcaster, date of program. Address Bulls and Boners, RADIO GUIDE, 731 Plymouth Court, Chicago, Ill. In case more than one reader submits same boner, prize goes to contributor whose letter bears earliest postmark. In case of tying postmarks, all tying contestants will receive prizes.

Football announcer: "George Mc-Afee seems to be all right now after taking a roughing in his end zone."—Jack Page, 113 North St., Bluefield, Wis. (Oct. 14 over Station WDBJ.)

Ex-Governor Alfred E. Smith: "I want to make a few general remarks before I say anything."—Conrad Fiorillo, 1352 49th St., Brooklyn, N. Y. (Oct. 19 over Station WHN.)

Vic of "Vic and Sade": "It took me a year and a half to squeeze a garbage-can out of Mr. Erickson."—Clarence Ecker, Stanford, Mont. (Oct. 16 over NBC.)

Announcer: "On these cold winter nights you could eat a bear, but you don't want to spoil your supper."—Ruth M. Schmidt, 621 First Ave., N. E., Waverly, Iowa. (Oct. 17 over Station WGN.)

Myron Wallace, news announcer: "A lady was picked up today in front of Woolworth's suffering from *magnesia*."—G. McGary, Hotel Mertens, Grand Rapids, Mich. (Oct. 16 over Station WOOD.)

Red Barber (broadcasting Notre Dame vs. S. M. U. football game): "The gun went off before I could get it out of my mouth."—Mary Grace MacArthur, 130 Eastern Point Road, Groton, Conn. (Oct. 14 over MBS.)

News announcer: "Work for a better world odor!"—Mrs. O. M. Torgerson, R. R. No. 3, Wheaton, Minn. (Oct. 14 over Station CKY.)

Ransom Sherman on "Quicksilver": "I got a wife too and I buy them off the rack."—Mrs. Helen Wilkins, Troy, N. Y. (Oct. 18 over NBC.)

Dick Welles, announcer: "Listen in to 'Pepper Young's Family,' that true-to-life story of the Youngs in the face of misfortune that follows immediately over this station."—Mary E. Nicholson, 518 Highland Ave., San Mateo, Calif. (Oct. 16 over Station KPO.)

Announcer: "The dog didn't know Rip so he went to the door and knocked."—Alice Bleyl, Bleecker Stage, Gloversville, N. Y. (Oct. 10 over Station WGY.)

Ralph Edwards, announcer: "Rozelle Brisbane got six months' wear from four pairs of silk stockings for she washed all four pairs every night when she took them off."—Mrs. Alice Barningham, Vermontville, Mich. (Oct. 17 over CBS.)

Leslie Foster on "Those We Love": "Be sure to keep your throat wrapped up in the car."—Mary Lou Barker, Denby, S. D. (Oct. 12 over NBC.)



GOOD-BY NELSON EDDY

NOW radio listeners must say good-by to Nelson Eddy. And, it seems, they must say good-by to great classical singers in general. Eddy, epitomizing the polish and glamour of concert and operatic art, is making his last appearance on the "Chase and Sanborn Hour" this Sunday (NBC). With his departure, few of his kind remain as regulars besides Richard Crooks, who returns to "Voice of Firestone" this week. Only a short while ago Lawrence Tibbett was upholding a strong segment of "The Circle," Lily Pons was combining her glorious art with that of Andre Kostelanetz, Grace Moore's voice was thrilling thousands. Where are they now? Where are Rosa Ponselle and Gladys Swarthout, John Charles Thomas and Nino Martini? We are puzzled. Why must this be? Surely people still want to hear great singing. Perhaps the best way to get it back is for listeners to demand it of the broadcasters. So au revoir to Nelson Eddy—and may he return soon to our waiting loudspeakers.

—Clarence Sinclair Bull

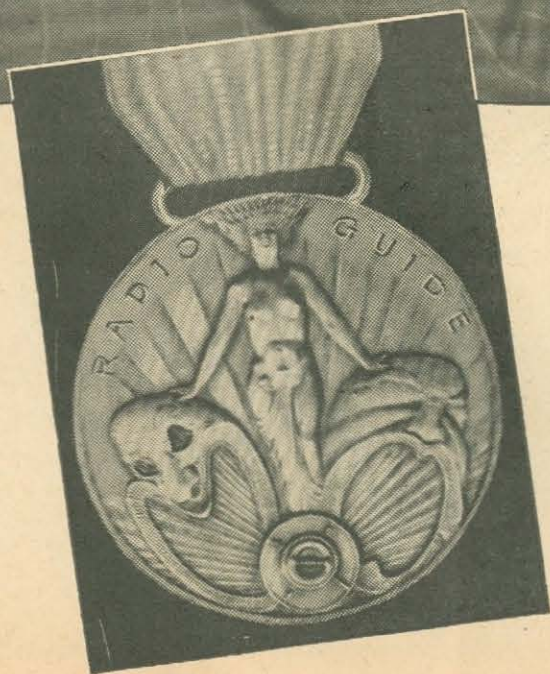

MEDAL OF MERIT

An Award for Excellence in Broadcasting

AWARDED TO ALEC TEMPLETON

IN ANY industry or art, the appearance of a genius is an occasion for joy and enthusiasm which may be tempered only by a vague sort of awe. That radio, a comparatively new medium, should hail the appearance on the radio horizon of its newest big star—Alec Templeton—with the same joy and enthusiasm (Alec wouldn't permit awe) is a matter for which radio might easily be forgiven. For the gifts this brilliant musician and entertainer has brought can be conveniently grouped under one word only—genius. Whether it be in the realm of the classics or in the most modern jazz, Alec Templeton's piano

technique compels listening. His gifts of mimicry and pantomime which cause tears of laughter to roll down millions of cheeks give him a balance few entertainers in any field can boast. Blind from birth, he did not give himself up to self-pity but studied that he might make the world in which he lived a better place because he had lived there. Because he has so successfully achieved this aim; because, always, he is wholesome and refreshing and simple in his radio presence (Monday, NBC); because he remains a constant and inspiring person, we are happy to award him the Radio Guide Medal of Merit.

COMING EVENTS

A preview of some of this week's better broadcast features



Lanny Ross now sings in the daytime! Hear him Mon., Wed., Fri., 11:03 a.m. EST, CBS

"WHAT'S MY NAME?"

Saturday, NBC

"What's My Name?" returns this week. It has the same set-up that formerly proved so popular. It has Arlene Francis, whose voice personality is winning her increasing note in radio, and it has Budd Hulick, whose veteran drollery is always fresh. It has the same formula as before: Progressive clues are given to contestants, allowing them several chances to figure out what well-known person is the subject of the question. This show nicely balances humor and interesting facts.

Eastern 7:00 p.m.	Central 9:30 p.m.	Mountain 8:30 p.m.	Pacific 7:30 p.m.
----------------------	----------------------	-----------------------	----------------------

YALE GRADS

Saturday, CBS

It's a Yale substitution on "Your Hit Parade." Former Eli water polo star Barry Wood succeeds one-time Bulldog track star Lanny Ross as male soloist this Saturday night. The two distinguished alumni were contemporaries at Yale for two years. Lou Rapp (Barry Wood) was a member of the class of 1930 and Ross graduated in 1928. Barry captained the aquatic polo crew and swam in a record-breaking relay team. Lanny was intercollegiate 300-yard dash champion and could have been a member of the 1928 Olympic team, but chose to travel with the glee club. Both were active in music. Wood wanted to be a doctor and studied to that end. Ross pursued a law ambition through Columbia Law School. The show's new soloist joined Buddy Rogers' orchestra in 1931. Subsequently he was with Paul Ash, Vincent Lopez and Abe Lyman.

Eastern 9:00 p.m.	Central 8:00 p.m.	Mountain 10:00 p.m.	Pacific 9:00 p.m.
----------------------	----------------------	------------------------	----------------------

MORE CANDIDATES

Sunday, CBS

Two more youngsters, a girl and a boy, are plucked this week from among the many to get a chance at fame and

fortune on the "Gateway to Hollywood." Pamela Carey, of Omaha, Neb., and George Robert Rubaker, of Hollywood, Calif., are the audition winners who get their big break on the air this Sunday. They will be supported by movie actress Merle Oberon.

Eastern 6:30 p.m.	Central 5:30 p.m.	Mountain 4:30 p.m.	Pacific 3:30 p.m.
----------------------	----------------------	-----------------------	----------------------

DOUBLE FEATURE

Suggested for the week's outstanding two hours: "Tune-Up Time," "Voice of Firestone," "Lux Radio Theater"—Monday, 8:00 to 10:00 p.m. EST, on CBS, NBC

HOPPER'S HOLLYWOOD

Mon., Wed., Fri., CBS

Hedda Hopper, actress, fashion authority, columnist and ex-wife of the late DeWolf Hopper, adds a new radio program to her list of activities when she inaugurates this Monday "Hedda Hopper's Hollywood." This is the same title as that of her newspaper column, and it will also be devoted to Hollywood news and gossip. There will be a special feature in the nature of a dramatization on each program of the high spots in the lives of film stars. The subject for the first such dramatization is Errol Flynn, dashing he-man who has just completed a starring role for Warner Brothers' "The Private Lives of Elizabeth and Essex." There could hardly be found a more colorful subject. The adventuresome career of thirty-year-old Errol has included action as trader among head-hunters, cham-

pion boxer and pearl-diver.

Eastern 6:15 p.m.	Central 5:15 p.m.	Mountain 4:15 p.m.	Pacific 3:15 p.m.
----------------------	----------------------	-----------------------	----------------------

PAT AT MIKE

Monday, NBC

Did you ever hear the one about "Albert and the Lion" as told by Irishman Pat O'Malley? If you have heard Pat do his famous sketch, then you'll want to tune in "Alec Templeton Time" this Monday to hear him do it again. If you have never heard O'Malley, you've a fresh treat in store. Pat is an old friend of Alec. They came to this country together with Jack Hylton's band, and thereafter O'Malley won a great following for his "Albert and the Lion" skits, which he does in fetching Lancashire accent. He'll bring "Albert" to the Templeton program with him. As a climax, too, Pat and Alec, with the aid of chorus, orchestra and studio audience, will do the old Anne Boleyn ditty.

Eastern 9:30 p.m.	Central 8:30 p.m.	Mountain 7:30 p.m.	Pacific 6:30 p.m.
----------------------	----------------------	-----------------------	----------------------

SNAP-SHOT

Mortimer Snerd ousts the great McCarthy on "Chase and Sanborn Hour," Sun., 8:00 p.m. EST, 7:00 CST, 6:00 MST, 5:00 PST, NBC. Don't miss the fireworks!

HOLTZ AT "K.M.H." Thursday, NBC

It seems as if you bump into a Sam Lapidus anywhere you go. Lou Holtz has everybody telling true and untrue stories with his Lapidus accent. Since the "Rudy Vallee Hour" folded, Lou and Sam, his other self, haven't been

heard as a regular feature, but "they" did a hilarious guest job on "Alec Templeton Time" recently. Now Lou is going to bring Sam to visit with Bing Crosby in a setting made to order for the Holtz humor. Lou temporarily fills the spot left vacant by the vacationing Bob Burns. It will be catch-as-catch-can with no Holtz barred!

Eastern 10:00 p.m.	Central 9:00 p.m.	Mountain 8:00 p.m.	Pacific 7:00 p.m.
-----------------------	----------------------	-----------------------	----------------------

FLASH!

Two Sunday evening highlights: John Garfield on "Silver Theater"; Jack Benny and assorted stooges do their version of "The Rains Came."

SCHEDULE CHANGES

New Program

"Hedda Hopper's Hollywood" (Sunkist Oranges and Lemons) will present the Hollywood star in a series of dramatizations plus her news and gossip of screen celebrities. The program will begin November 6, and will be heard Mondays, Wednesdays and Fridays.

Eastern 6:15 p.m.	Central 5:15 p.m.	Mountain 4:15 p.m.	Pacific 3:15 p.m.
----------------------	----------------------	-----------------------	----------------------

Program Changes

"Your Hit Parade" (Lucky Strike Cigarettes). On Saturday, November 4, Barry Wood, baritone, replaces Lanny Ross and the Merry Macs. Bea Wain continues as songstress, with music by Mark Warnow's orchestra.

Eastern 9:00 p.m.	Central 8:00 p.m.	Mountain 10:00 p.m.	Pacific 9:00 p.m.
----------------------	----------------------	------------------------	----------------------

"Voice of Firestone" (Firestone Tire and Rubber Co.) will present Richard Crooks, famous Metropolitan opera tenor, beginning Monday, November 6. Margaret Speaks was formerly heard on this program.

Eastern 8:30 p.m.	Central 7:30 p.m.	Mountain 9:30 p.m.	Pacific 8:30 p.m.
----------------------	----------------------	-----------------------	----------------------

I TELL THE PRISONERS

READ THIS STIRRING STORY OF THE
WORLD'S STRANGEST NEWSCASTER

By Louie E. Whitsitt



Louie E. Whitsitt, writer of this story, is a lifer at Southern Michigan prison, Jackson, Michigan. He is convict number 34234. Sentenced at the age of seventeen to forty-five to ninety years and life, he took advantage of Warden Harry H. Jackson's rehabilitative program, studied in the prison school. Today, having served six years of his term, he is inmate news commentator for 4,200 convict listeners. Read his unusual story of radio in a convict's life.—Editor.

I'M RESPONSIBLE for "the most exclusive newscast in the world." That's what the boys here call it, anyhow. If you're a radio listener, you will never hear it; that is, unless some bad break puts you inside the walls of Southern Michigan Prison at Jackson, Michigan.

My broadcast starts like this: "It's news time again. Time to bring

you this evening's edition of the *Radio Gazette* headlines."

That introduction is always the same. The men who hear it always hunch forward a little in their cells, I imagine, and settle their earphones down more securely. I'm no Walter Winchell with a snappy line of Broadway chatter, but I do know what goes on inside these walls and I tell the boys straight. For instance:

"Good evening, men. This evening's feature story is headed: Thirteen incorrigibles shipped to Siberian stir."

You don't even understand that sort of language, but my listeners do. They know it means thirteen of the tough babies who wouldn't be good in our little playhouse have been shifted to the Marquette Branch prison, a place affording "maximum security." Transfers of this sort are always a feature. Even war news takes a back seat behind what goes on here at "home."

Southern Michigan prison's newscast was inaugurated in June, 1937. The first inmate news commentator, it's believed, who ever aired prison news behind prison walls was an inmate serving double life for murder and bank robbery. The second commentator, a former high-school superintendent, spent four months reporting prison happenings via the radio system before he was transferred to the educational department. I then became the third Southern Michigan prison inmate commentator.

Warden Jackson had introduced radio to his large inmate body in December, 1936. Since that bleak December day when two thousand listening "cons" roared their lusty approval of the new entertainment, the prison's radio hook-up system—designed by an inmate—has gone places, and in less than a year broadcasting from within the prison to inmates became a possibility. Today the *Radio Gazette* newscast borrows fifteen minutes nightly from the outside entertainment, and surveys show that it practically disrupts the 8:30 to 8:45 evening period with its popularity.

You may wonder what news ever happens in a prison. Well, plenty happens that is of interest to the men confined there, and these happenings run from the gruesome and tragic to the humorous. One day I was passing the visiting-room in my search for news when a guard motioned me in to where a crippled old lady sat, waiting for her culprit son to be brought to her. She had hitch-hiked there from the upper peninsula, a distance of over 500 miles, to visit her beloved son who had gone astray. Penniless, she arrived at the prison this cold winter day both hungry and scantily clad. Now, as she talked with her son, big tears formed rivers on her wrinkled face and motherly suffering wreathed her kindly countenance.

THE guards saw that she was well fed in their special dining quarters inside the walls and one guard suggested a small collection. They soon had enough money for train fare back to her home, food and a brand-new winter coat. This careworn old mother left the prison late that afternoon secure in her thoughts that no real harm could come to her wayward son among officials of this type . . . I had one helluva time writing that news item!

Visitors provide much of the news. It is easy to understand why those confined in a prison are interested in

seeing a different face, hearing a new voice. It has been my privilege and pleasure, as prison commentator, to talk with Jack Dempsey, who is not only the nation's idol but this stir's idol as well, and to convey to my listeners "his best wishes." Jess Willard was another visitor who made news here.

Still another visitor was Duncan Moore, WJR announcer and commentator, of Detroit, who stayed to hear me perform. To say that I was frightened by the presence of such a veteran is putting it mildly, but his encouraging smile allayed my fears. At the end of the program, he turned to the warden and said, "Give him a little time and he'll be knocking at WJR's door asking for my job."

THE warden laughingly explained that I was serving life and forty-five years.

We handle only the local news. Outside news—war news, which is avidly listened for in the cell-blocks—comes to us from outside news broadcasts, which may be switched off at a moment's notice if officials feel that they shouldn't be heard by inmates. In the twenty-two months I've been airing news inside the prison, I've learned this: All cons have similar appetites when it comes to local news. They want to know who, what, why, when, where, how and—if possible—how much of every happening. They're downright nosy when it comes to bizarre happenings, sports flashes, and bits of unimportant news they'd pass over outside. Their news gives them a gossipy basis for conversation in the prison shops next day.

Frankness in delivery pays dividends in Jacktown, and affectation in voice, a pseudo-Oxfordian accent, will draw a painful chorus of boos. Prison audiences have been found by entertainers and speakers to be the most critical—and yet the fairest of audiences.

Being inmate newscaster for 4,200 interested listeners has been a job any inmate with "time to pull" would appreciate. With a warden like Harry H. Jackson encouraging all men in his walled village of sinners to participate in rehabilitative pastimes and activities and keeping them informed by way of the *Radio Gazette* and the centralized hook-up, I feel that my time has been well spent in finding, writing and broadcasting the evening headlines. It's my hope that I'll still be chasing news leads for our 8:30 newscast when my time here expires.

BACKSTAGE IN CHICAGO

Dick Todd's stock
booming; trouble on
Wayne King's show

By Don Moore

Red-headed Dick Todd, now heard as baritone vocalist on "Avalon Time" (Wed., NBC), is one of the top names among vocalists in phonograph-recording sales



Because of many requests from all sections, we bring back in this issue the department "Backstage in Chicago," which was temporarily discontinued when Don Moore took his vacation. The loyalty of the readers is appreciated, and we are sure you will find this page of more interest than ever.—Editor.

CHICAGO.—Crooning comet of the moment, we'd say, is Dick Todd. The twenty-five-year-old Canadian has been and is sweeping right through the air, with public favor spreading out in the wake of his flaming hair and warm voice. Formerly Dick sang with Larry Clinton and Artie Shaw and soloed on the Bob Benchley show; now he's singing on "Avalon Time." Todd isn't a Crosby carbon, but he does have a similar husky vibrancy in his deep baritone voice. His disks sell like hot cakes, with plenty of vocal syrup. His colorful records of "Blue Evening," "Blue Orchids," and "Deep Purple" are best-sellers. He was recently given an award as "outstanding air vocalist" by the musical publication, *Metronome*. Dick's voice makes you think of something like an echo in the valley at twilight, so he makes a good teammate for the big breeze Skelton!

Diamonds for Ditties

The Wayne King show, which premiered October 21, is not only a mecca for sweet music-lovers but also a diamond mart for those who have favorite songs, as everybody does. The program is built on an all-request foundation. Listeners write letters telling what is their favorite song and why. Seven letters are chosen each week, the seven favorite songs are played on the program, and seven \$100 diamond rings are awarded to the winners.

At the premiere show Wayne King

said to the audience: "This is the first time we have had a show like this. It's the first time we've had such a nice, big audience, the first time we've had a special vocalist (Buddy Clark), the first time we've had beautiful girls on the stage (CBS actresses Lesley Woods, Janet Logan, Betty Arnold)." Introducing his orchestra, Wayne said, "This is my orchestra and has been for fourteen years. When this is not my orchestra, I won't have one." He asked the audience to refrain from any audible expression (Bravo, Wayne!). He had very nice words for Buddy Clark, who did a swell job of the vocals, though he was nervous as a kid on Christmas Eve. It was a boyishly exuberant and jovial Wayne King in the studio, carrying on almost Kay Kyser-like antics during the show, and thus smartly relieving first-night tension. There was some unfortunate confusion the last few days prior to the premiere about who would be narrator for the series, with two announcers holding contracts, but it is apparently smoothed out now.

Hark, the Lark!

In our series of thumbnail sketches—by their own thumbnails—here is one for which I have had many and frequent requests—that of Jack Baker, the "Louisiana Lark" of the NBC "Breakfast Club." Take it, Jack.

"Dear Listeners:

"The name given me when I was born—June 29, 1911—was not Jack Baker or F. D. R. Jones, but Ernest Mahlon Jones. I studied for the ministry for a short while, then took up voice. I worked as evangelistic singer, school-teacher and store clerk before going to Detroit in 1935. After working there on local radio stations and in night-clubs, I came to NBC in Chicago in December, 1936. I've been a happy member of the 'Breakfast Club' since.

"I married Vivian Kemp in 1933, after having known her only five weeks. Love at first sight was good enough for me. I like sports, having played football in high school. I'd like to make enough money to return to Dixie some day and loaf in the shade of the magnolias. But you know 'a Baker kneeds dough,' and besides I like radio very much, so—with good luck—I'll stick around in radio for a long time.

"I'm proud of the fact that I answer all my mail personally and that I talk to shine boys as freely as to executives. I like to consider my fans my friends.

"I'm five feet seven, weigh 165 pounds, have black hair, brown eyes and dark complexion.

"Sincerely,

"Jack Baker."

Dramatis Personae

Recognizing that the many listeners to network serials like to know whose are the voices that they hear daily, I expect to devote a section each week to a complete cast listing of one of the sketches heard from Chicago, and I suggest you clip these casts and paste or file for future reference. This week's "junior playbill" is that of the popular CBS skit, "Romance of Helen Trent." Here it is:

Helen Trent—Virginia Clark.
Ted Galloway—Ken Christy.
Agatha Anthony—Marie Nelson.
Drew Sinclair—Reese Taylor.
Peter Sinclair—Cleveland Towne.
Chris Wilson—Carlton KaDell.
Doris Harper—Donna Reade.
Ken McKenzie—Olan Soule.
Julie—Doris Dudley.
Gordon Decker—Bill Bouchey.
Alice Carroll—Virginia Jones.
Announcer—Don Hancock.

Memo-Random

Do you notice theme songs? One

you can't beat for character is the signature of "Avalon Time," the one the orchestra fades off the air with after the singing of "Avalon." Catch it sometime and see if you don't think it beckons you to float and bounce along with it. It's an unpublished special theme written by orchleader Bob Strong . . . Bob Dyrenforth, character actor heard in "Arnold Grimm's Daughter" and "Bachelor's Children," has been recovering from a fractured leg and arm and pelvic injury suffered when struck by an automobile while he was crossing the street on Chicago's north side (Hurry and get well, Bob) . . . To Bob Brown: You do a mighty neat job of keeping the flavor in the "Breakfast Club" menu when maitre-de-mike McNeill is absent.

The sheriff on the "Tom Mix" show, DeWitt McBride, and his wife expect to swear a junior deputy into the family this winter . . . To Betty Arnold: I understand you're somewhat of a newcomer with CBS, but if the mike personality you demonstrated on the premiere of the Wayne King show is a sample, you'll go far . . . Whether or not there was any special significance attached to the ham Les Tremayne received from a fan, it was good eating . . . To Bob Barron: Come out from around those paper balls you use in your mouth for the voice of the sinister Blackbeard on "Jack Armstrong"—I recognized you with that avenging shotgun on the cover of the November *Actual Detective* magazine.

Harriette Widmer (Magnolia on "Caroline's Golden Store") has more hobbies than you can shake a mike at. She makes puppets, puts on puppet shows for neighborhood kids, builds model ships, dabbles in interior decorating and rides often—and frequently with a western saddle.

AIRIALTO LOWDOWN

Jazz King opening at New Yorker brings out celebs, including Ann "oomph girl" Sheridan

By Martin Lewis



—Gustave W. Gale

On the opening night of Paul Whiteman's engagement at the Hotel New Yorker recently, a veritable who's who of radio, stage and screen stars turned out to greet him, but none was more welcome than Ann Sheridan, who favored him with one of her "oomph girl" kisses

NEW YORK.—Paul Whiteman's opening at the Hotel New Yorker brought out the who's who of radio, stage and screen. There hasn't been a bigger or better opening around these parts this year. Among the bandleaders in the crowded room were Guy Lombardo, Benny Goodman, Ted Weems, Russ Morgan, Al Donahue, Mark Warnow, others. Songstress Doris Rhodes informs that starting next week the door will be kept open for the expected arrival of the stork. Buddy Clark and his frau were sitting with Doris and her husband. Mildred Bailey was at the next table. After being introduced to the assemblage by his regular announcer, Paul Douglas, maestro Paul introduced the celebrities in the crowd. When he finished he had to be reminded that in the excitement he failed to introduce one of the famous names of the movies who was sitting at the ringside. It was only Ann Sheridan, the "oomph girl," with whom he had posed for the picture on this page only a few minutes before.

Kilocycle Chatter

The new Columbia radio drama, "Society Girl," which is about 1940's glamour girl No. 1, will also be made into a legitimate show to play on Broadway. Roger White, the producer, plans to use most of his radio cast for the stage production. . . . "First Nighter" will be made into a series of movie shorts any week now. . . . When Kate Smith returns from California she won't have to move out of her apartment for her noonday broadcasts. Lines were installed in her domicile last week. . . . Now Kate can have her breakfast and broadcast in bed. . . . Mildred Bailey will be on the Benny Goodman show regularly, which makes it about time someone grabbed this songstress for a regular spot. . . . The Smoothies are hunting for a new "Babs" to replace Arlene Johnson, who is going to leave

the trio for a marriage career. The first Babs left for the same reason. She married jockey Bobby Merritt. . . . A Mr. Lapidus of Detroit asked the court for permission to change his name because his friends kidded him by repeating Lou Holtz's "Mr. Lapidus" stories.

Two issues ago you read in this department an open letter to Fred Allen's sponsor suggesting they permit the comic to restore the newsreels and the "Person You Didn't Expect to Meet" interviews, both of which were always good for many laughs. It is gratifying to note that at least half the battle has been won and consideration is still being given the other half. The newsreel is back on the program. However, the big-name guestar interview will continue as long as it sounds funny. If it doesn't, out it goes and the surprise interview will return.

Richard Humber, who opened at the swanky Hotel Pierre, was discussing his paradoxical career with sponsors. Once he did a series for a cigarette manufacturer, but doesn't smoke. Another for an auto concern, but doesn't drive. A third program was sponsored by a beer-maker, and he doesn't drink. Recently Dick complained, "I auditioned for a cereal firm and I haven't heard a word about it since." He added, "It must be because I eat the sponsor's product for breakfast every morning."

Behind the Scene

A couple of programs ago Walter O'Keefe introduced as his guestar Charles Atlas, the strong man. Atlas was scheduled to tear up a telephone book. Not being a professional actor, it was difficult for him to hold a script and tear a telephone book at the same time, so they let the sound-effects man tear some papers while Atlas grunted. That didn't go so good because the tearing and grunts didn't synchronize. They

ended up with the sound-effects man doing the tearing and grunting.

Six guards are stationed outside NBC's largest studio every afternoon to keep outsiders where they belong—out of the Toscanini rehearsals. . . . Mr. Keen, famous tracer of lost persons, isn't so fortunate. Snoopy people even disregard the red "REHEARSAL" light outside the studio and barge right in. He solved the problem by having the "ON THE AIR" sign lit, which is always respected by everyone. . . . Poked my head in on a preliminary rehearsal of "Gang Busters," which has started its fourth year over CBS. An interesting sidelight is that sound-effects man Ray Cramer has been with the show for every one of its broadcasts. Sound-effects are an important adjunct of "Gang Busters," and having a man who knows and understands the problems of the show is important. It's on my docket to tell you something soon about the intricate sound-effects of "Gang Busters."

At Rehearsal

I've never kept track, but I know I'm safe in saying I've watched more than several hundred radio rehearsals, and I've noticed one thing about the daytime script-show—the studio is generally like a madhouse one or two minutes before air-time. There is usually organ music from the preceding program and girls are dancing around. Somebody is telling someone else a joke. Ten seconds before air-time it all stops—just like that—and the show goes on. What has happened is a little relaxation exercise. Everything has been rehearsed, so they let off a little steam before going into the home stretch.

Walking into a studio one day I caught John (Harry Davis) Raby of "When a Girl Marries" tossing a paper airplane at announcer Frank Gallop

which hit Joan (Sylvia Field) Tetzl by mistake. Just before a program of "Life and Love of Dr. Susan" I caught Chester Stratton, who plays "Butch" Bixby, turning some tricky somersaults. One morning during a "Pretty Kitty Kelly" rehearsal, nine-year-old Jackie Grimes brought a sling-shot to the studio with him and challenged young Bobby (Billy Nelson) Hastings to a contest to see who was the best shot at hitting the mike.

Lewis, the Sleuth and Murderer

Your reporter qualified for the job of G-man when he appeared on the eastern broadcast of the "Adventures of Ellery Queen" over CBS the other Sunday night and was the only one of the amateur sleuths to name the murderer. Well, why shouldn't I—the culprit's name was Lewis. I hadn't any doubt about the popularity of the program, but now I'm convinced this interesting show has more listeners than even they themselves realize. I was swamped with calls the day after the show and I'm still receiving letters from readers stating they heard the show and thought I did very well. Thanks, pals, my modesty prevents me from bragging.

Purely Personal

Kenneth Roberts, announcer for the Ellery Queen show, looked as though he needed a good night's sleep. Well, he did; he was up all night pacing the floor of the hospital where his frau gave birth to a son as dawn approached. . . . Ted Newton, whom listeners of "Joyce Jordan, Girl Interne" know as Dr. Christopher Parker, has also welcomed the arrival of a son. . . . A good many listeners no doubt remember Betty Barthell, who used to sing over CBS several years ago. Betty is living in Florida and expects a baby in December. Her hubby is a pilot on the Pan-American.



—Gene Lester

More than a little credit for the success of Dennis Day, Jack Benny's new comic tenor, goes to his stage mother, seen above giving him sternly maternal admonitions before he steps up to microphone. Actually Mama Day is Verna Felton, favorite character actress on the West Coast

HOLLYWOOD SHOWDOWN

Dennis Day's mama revealed as veteran actress; Mortimer takes Charlie's job

By Evans Plummer

HOLLYWOOD.—Jack Benny's new Timid Tenor, Dennis Day, is intended to outdo even Kenny Baker, what with a super-protective mother written into the script. Mama Day is really a veteran West Coast character actress, Verna Felton . . . Charlie McCarthy is about to be "shut out" by Edgar Bergen! Sunday, November 5, Charlie's "cousin," Mortimer Snerd, will grab off the snooty McCarthy's job—but odds are ten to one Charlie will figure out a way to get back into Bergen's good graces before another Sabbath rolls around! . . . Donald Dickson has been signed to fill Nelson Eddy's shoes on the coffee hour on or before November 19.

Kate Smith's daytime air show on October 30 came from Trinidad, Colorado BEFORE Kate came over the mountains and her next day's program from Victorville, Calif., AFTER Kate had come over the mountains—just to prove she could do it! . . . Syndicate screen gossip Louella Parsons will have to pay for her movie-star guest broadcasts hereafter, so the radio union, A. F. R. A., insists! No more "for-free or orchids" . . . Is that stage mother gag tiring on the Jell-O show? Our complaint file is growing . . . Having to give away dishes and bonuses at movie houses to attract the customer has always indicated a confession of weakness in the double-billed "feature" films. Are radio programs now so weak they have to offer "Pots o' Gold" to get listeners?

Vital Static . . . Statistics

Penny Singleton, Dagwood's Blondie, may be commuting weekly to the CBS Hollywood studios from Reno before long. Her husband is Dr. Lawrence Singleton, dentist . . . Gale Page, ex-Chi radactress now screen-starring for Warner Brothers, was given her interlocutory divorce decree October 20 in

Los Angeles from Fred M. Tritscher, Windy City broker . . . The Don Wilson San Fernando Valley ranch home, with no big red letters on it, is for sale.

Dennis Day (Eugene Denis McNulty according to the birth records) has seen and likes Fibber McGee's daughter . . . Helen Wood, portrayer of "Elaine Dascomb" for "Those We Love," is in the clouds over a certain young sur-

mie: On your recent broadcast, you meant that the stork was hovering over the Holmby Hills home of Charlie (ANDY) Correll, not the Beverly Hills manse of Freeman (AMOS) Gosden. You're welcome.

Backstage Curtain-Raisers

At "Good News" October 19: Just before the red on-the-air light flashed, a little girl in the audience rushed down the aisle and up onto the stage to scold Baby (Fannie Brice) Snooks. "You're a naughty girl and you should be nicer to your daddy!" she shouted. Fannie promised to be better—and the show went on . . . At Chase & Sanborn October 22: Dorothy Lamour putting on furs and gloves a la Vogue before her song—and guest Olivia De Havilland taking off her coat before dramatizing! And Dotty, glamour girls shouldn't smoke cigarettes before their studio audiences.

Fairbanks family day at Lux Theater October 16: Doug Junior in a star role being watched from the audience, third row, by Doug Senior, Mrs. Junior and Mrs. Senior, the former Lady Ashley . . . At Burns & Allen October 18: George accusing Frank Parker of painting two gray streaks in his hair and Parker charging he had seen Burns in a beret two days earlier while George's "top-piece was out at the cleaners" . . . At Amos 'n' Andy: Mikeman Bill Hay looking younger and springier every year—and even growing a brand-new head of hair—despite his sixteen-year record on the air . . . At Jell-O Show October 22: Mary Livingstone thrilled at receiving a long-distance phone call from a man in Omaha who insisted she be given more songs to sing—only to learn he'd lifted too many cocktail glasses!

At Grouch Club October 22: Ned Sparks plenty good at new heckling

role; ex(?) Jack Lescoulie-heartbeat Susie Reams among those present; Diana Gale making good as vocalist understudy to Beth Wilson, who was laid low by laryngitis . . . After "Gateway to Hollywood" October 22: Leo Carrillo turning big brother and throwing a barbecue at his beach house for the six Texas Lasky discoveries who felt less homesick after their host's repast . . . At Texaco Theater October 18: Dave Broekman's orchestra rising to deliver a Tarzan yell chorus to greet the arrival of guest Edgar Rice Burroughs, author of the Tarzan books. And Burroughs admitting he disliked monkeys, had never been to Africa, and intimating he simply wrote the books to scare some of his relatives!

No-Stuffed-Shirt Ennis

Dead End Kid Bobby Jordan, while running down a treasure-hunt list the other night, turned up at Victor Hugo's in Beverly Hills wearing a sports shirt without tie. He had to get a menu autographed by Skinnay Ennis. But the head waiter refused admittance to Jordan, whom he erringly failed to recognize. Bobby, seeing RADIO GUIDE cameraman Jack Albin on his way in, hailed the lensman and told his story. Albin informed Ennis, and Skinnay turned red with fury, rushed over to the waiter chief and told him off. "Want to make a stuffed shirt out of me? Cut it out. I'll autograph anything anyone asks me to!" he stated.

Tag Lines . . .

Kenny Baker was to be honored by the city of Long Beach November 2, together with his wife, father and mother, at a Chamber of Commerce banquet for the "home-town boy" who made good . . . Irving Reis is convalescing at Cedars of Lebanon from an appendix removal . . . Gene ("My Blue Heaven") Austin, Coco and Candy are entertaining at Sardi's Cafe.

No Belle for Fidler!

Catching a glimpse of a gorgeous gal, a stranger in town, putting away her salad and Melba toast at the Hollywood Brown Derby the other lunchtime, your movie gossip Jimmie Fidler was intrigued. He sent the Derby photographer to snapshot her, get her name and ask if she'd like to try out for a screen career. But Jimmie reckoned not on the answer. It was, "No, thank you. I'm here with my husband on our honeymoon!" . . . That doesn't happen often . . . And correction, Jim-



Honorary judges for Pop-Song Contest No. 7 are Gracie Allen (above), Ray Noble (extreme right)



Last week's winner is already in sheet-music form (center) and on sale at many music counters

National Song Search

WINNERS OF CONTEST NO. 2

FIRST PRIZE OF \$200.00

Clyde Hunter, Box 166, Columbia City, Ind. Composition: "I Want Just You"

CONSOLATION PRIZES OF \$10.00

Al Terry, 10834 Hartsook St., North Hollywood, Calif. Composition: "Sittin' in the Saddle."

Edward George, 1837 15th Street Place, Moline, Ill. Composition: "That Rah Rah Shag."

Lee Darnelle, 6 N. Dearborn St., Chi-

ago, Ill. Composition: "Impatient Arms."

Hazel York Robertson, Box 82, Westcliffe, Colo. Composition: "The Jitterbugs' Jamboree."

Lee Darnelle, 6 N. Dearborn St., Chi-

HONORABLE MENTIONS

Shelly Hair, 809 S. W. 9th Ave., Miami, Fla. Composition: "What Have You Done With My Heart?"

Grace Edna Heaton, 806 W. 1st St., Okmulgee, Okla. Composition: "Honey-moon Town."

Mrs. R. G. Moss, 851 E. Gunn St., Evansville, Ind. Composition: "Beloved."

THREE BIG CONTESTS

A Hymn Contest

To find a great, new American hymn or sacred number. Example: "Rock of Ages," "The Old Rugged Cross." All entries must be mailed before midnight of December 30.

A Semi-Classical Number Contest

To discover a fine, new American semi-classical number for voice. Example: "Trees," "Indian Love Call," "Sylvia." All entries must be mailed before midnight of January 6.

A Pop-Song Contest, No. 7

To find a new, popular, singable, danceable song. All entries must be mailed before midnight, Nov. 11.

A New Contest Every Week

For the next six weeks, we plan to find and have published six other new American popular songs. Each week will offer a brand-new pop-song contest and a brand-new chance to win fame and fortune.

and distribution as sheet music.

4. Immediate recording and distribution as phonograph record.

5. Inclusion of the winning song in regular Davis-Schwegler Library Service to Radio Stations from Coast to Coast.

Consolation Prizes

The next five song-writers selected will receive \$10.00 each in cash.

Honorable Mentions

The next six song-writers will be given Honorable Mention Certificates.

Read These Rules Carefully

1. Contestants must live in the United States or Canada. Anyone may enter the National Song Search with the exception of employees or members of the families of employees of Radio Guide or the Davis-Schwegler Company.

2. Entries must be addressed as follows: National Song Search Headquarters, Radio Guide, 731 Plymouth Court, Chicago, Ill. No manuscripts will be returned unless accompanied by self-addressed stamped envelopes.

3. An entry must be written in ink (not pencil) on regularly ruled music copying paper. It may be a full piano arrangement or a simple melody. Words will not be considered in judging.

4. No correspondence can be entered into by either Radio Guide or Davis-Schwegler regarding individual contributions.

5. Contestants may enter any or all contests. Winning any contest prize does not disqualify for other contest prizes. Contestants wishing to enter the same composition in different weekly popular song contests may do so but must make separate submissions in each case.

6. The name and address of contestant must be written in ink or typed in the top margin of page one of each entry submitted. The name of the contest and the number (if entry is in Popular-Song Contest) must also be written in ink or typed on page one.

7. A contestant may submit as many entries or any single contest as he may wish—and may win more than one prize provided his entries merit such consideration.

8. Each entry shall be judged solely on its musical merit. Judges will be the editorial boards of Radio Guide and Davis-Schwegler. Contestants, by entering the contest, agree that the decisions of the judges shall be final.

9. The prizes awarded winners of each contest are identical, namely, the song-writer whose song is selected by the judges as best in each contest will receive: (a) \$200 in cash; (b) the standard song-writers' contract with Davis-Schwegler, music publishers, providing for standard royalties on sheet music and other fees; (c) His song will be published and distributed through Davis-Schwegler outlets; (d) His song will be recorded and phonograph records offered for sale through regular D-S outlets; (e) His song will be electrically transcribed and placed in the regular Davis-Schwegler library service to more than 200 radio stations. One dozen pieces of sheet music, two records, and one electrical transcription will be given free to the song-writer. The next five songs selected by the judges as being most worthy will win for their writers the sum of \$10.00 each. The next six songs selected by the judges will be given Honorable Mention Certificates.

10. Hymn or sacred music contest entries must be mailed before midnight of Saturday, December 30.

Semi-classical number contest entries must be mailed before midnight of Saturday, January 6, 1940.

Popular-Song Contest No. 7 (this is the seventh of a series of 13 weekly contests) entries must be mailed before midnight of Saturday, November 11, 1939. Winners will be announced as soon as possible. In case of ties, duplicate prizes will be awarded.

Seven Brand-New Chances

Remember that with Contest No. 7 starting this week, there are seven brand-new chances for that \$200 prize. If you haven't entered the Song Search as yet, enter it today. If your entries were not successful in the first contests, keep on sending us songs. And as you send them, we suggest that you do these three things: First, follow the rules on this page to the letter. Second, watch our complete list of entrants to see if your song has been received. On Page 42 of this week's issue appear Contest No. 3 entrants with last names beginning with letters A through O inclusive, also all Contest No. 2 entrants not listed last week. Third, listen each week to the winning songs as the big-name bands play them. Compare your song with those which Song Search judges have selected.

Two Other Contests

So far, Pop-Song entries have greatly outnumbered those in the Hymn and Semi-Classical Contests. Closing dates for these latter are still far away and contestants will do well to enter them also. The same conditions apply to all three contests.

MUSIC BY BROEKMAN

Here is a hard-luck story with a happy ending—the story of “Texaco Star Theater’s” Mr. David Broekman

“AND now, the music of David Broekman!” . . .

How many times have you listened to those words of introduction as you settled comfortably back in your easy chair while the Broekman musicians set about their task of weaving a rich musical background for the “Texaco Star Theater”? That introduction is casual—almost too casual when you know of the dramatic story that lies behind the words, “David Broekman’s music.” For here was a man who stood on the brink of disaster and, clutching at one last straw in a desperate effort to prove to himself and to the world that he was not the miserable failure he seemed, succeeded far beyond any measure of hope for success he might have entertained.

And now, for the first time, David Broekman’s story.

Broekman was never one to gild the lily, so as he stood on the corner of Hollywood and Vine that afternoon in 1934 for the express purpose of waylaying some erstwhile friend and borrowing a dollar or two to buy food for his wife and babies, he knew how narrow was the margin that separated him from other panhandlers who plied their trade there on the sidewalks. Remembering the recent past, he knew a feeling of sorrow and regret at his former carelessness with money and a vague wonderment at his present predicament. Only three years before he had been riding the crest of the wave. Universal Pictures had brought him to Hollywood from his berth in the New York Philharmonic to score pictures, and his work on “Dirigible,” “Platinum Blonde” and “Backstage” was recognized as superb. Now—and he didn’t know how such things could be—he was walking the streets, penniless, hungry, friendless.

He hadn’t made a touch all afternoon. His friends had learned to avoid him when they saw him now, and as it began to grow dark he started for home. Home? Home was a two-room cabin in an auto-trailer camp, and the only reason that the Broekmans hadn’t been thrown out of it on their ear was because Mrs. Broekman kept herself locked up inside and refused to answer the doorbell.

Now a man doesn’t jump from the top to the bottom—not even in Hollywood—without some semblance of a reason. Broekman’s trouble had been a vociferous tongue, a biting tongue that loosed sarcasm and sharp criticism upon executive ears accustomed to the soft, purring “yes” of their assistants. From the start, he had been labeled a trouble-maker. When the bounce had come, rather quickly in view of his excellent work, he found other studio doors closed to him as well. They wanted no part of him. The first dispossession had taken most of the Broekman possessions. The three succeeding dispossessions took what little re-

mained, until he had reached a stage now where he had to stay home until noon while Mrs. Broekman washed his one remaining shirt, his one suit of underwear.

The children were in bed when he reached the cabin, and the elder Broekmans sat far into the night talking, each trying to bolster the spirits of the other. But it was no use. “I’m just a bum,” David would cry, and Mrs. Broekman, trying to make him forget, would lead the conversation away from the present, back to their childhood in Holland. Soon David—impressionable—was recounting anecdotes of an uncle back in the little Dutch city in which he had lived. Once, long ago, he had sent David to hear an opera which was written by a friend, and when the young music student returned, the uncle asked him how he liked it.

“Quite frankly,” Broekman told him (he had a sharp tongue in his head even then), “it stinks! Your friend isn’t a musician; he’s a bum.”

“But you must be wrong, David.” The uncle was insistent. “The man has written an opera. It was performed from eight p.m. until eleven p.m. and people listened to it. No man who has written an opera that people listen to can be called a bum.”

THE Broekmans sat in silence for a little while until Mrs. Broekman asked, “David, why don’t you write an opera?”

“Operas are out of date. And besides, what would it get me?”

“Well, write a symphony, then.”

“What would that get me?”

“It would prove that you weren’t a bum, anyway. If a man who has written an opera can’t be a bum, a man who has written a symphony can’t be a bum either.”

It was an odd beginning for a symphony, but “Harlem Heab’n” was an odd symphony. Startling at times and yet tender and beautiful, it was a modern treatise on the Negro which was none the less amazing when you learn that Broekman was never south of the Mason-Dixon line. Yet his “Harlem Heab’n” was born that night in the

cold and gloomy little cabin camp.

If you happen to be a theater-goer in Los Angeles, you may have a small stake in the success of David Broekman. For theater-goers of Los Angeles supported Broekman and his family at the lavish rate of two dollars a day while he worked on his symphony with a borrowed piano, borrowed copy-paper. A young man who—strangely, in view of Broekman’s down-at-the-heels appearance—had an unaccountable faith in his ability agreed to back him to the extent of two dollars a day in return for a share in the finished work. The young man was a ticket-seller at a motion-picture theater on a salary that barely supported his own family. The two dollars that he turned over to Broekman on most days was the result of short-changing patrons of the theater whenever he could get away with it. And so the public which enjoys Broekman’s music today can justly feel that it had a large part in placing him where he is. Broekman feels this obligation and works a little harder on each program to repay the debt.

Three hard and hungry months followed. The small daily sum he was given was barely enough for food, not nearly enough to keep away insistent creditors, and most of his work was done in the early hours of the morning after all respectable creditors had given up and gone to bed. He hid out during the waking hours. But when “Harlem Heab’n” was finally finished, critics admitted that he had something.

Leading music event in Hollywood is the series of Symphonies Under the Stars, held in the Hollywood Bowl. The committee which schedules these symphonies was enthusiastic about “Harlem Heab’n” and scheduled it for August. But it was only May, and in the intervening months it was necessary to live. A wealthy woman, interested in music, agreed to buy a third share in it, and this money permitted the Broekmans to get over the following three months.

The night of the concert found David ready. The performance was one of the most successful ever to be held in the

Hollywood Bowl. Nineteen thousand people had passed the turnstiles, went home enthusiastic in proclaiming the genius of Broekman, and when at last he sat across the table from his wife in the little cabin that night, he laid eleven hundred dollars—his share—out before her. In other days that would have called for a celebration. But now they were wiser, more sober. They brought out the old bills which had been accumulating over the three years and which now they could pay. Then, with a clean slate, he’d start all over again to rebuild his musical career.

HE COULD go back to the studios, against whose doors he had butted his head vainly for three years, and with his new success probably find a place. But he said to his wife, “I’m still the same Broekman. I’m no better as a musician, no better as a man than I was before when they kicked me out and locked their doors.”

So he called radio station KHJ and talked with Tommy Lee.

“I’m David Broekman. I wrote a symphony.” It was like saying, “I’m David Broekman. I’m no bum.”

“Yes, I’ve heard about it. Come down and see me,” Lee told him.

The result was a trial program, “Tommy Lee Presents David Broekman.” It led to Broekman’s permanent engagement for “California Melodies,” the Mobile Magazine, Union Oil show.

But Broekman, in his self-estimate, was wrong. He is not the same old Broekman as before. His music is more human, more universal in its appeal than before. Perhaps hardship and the suffering he underwent for so long a time is responsible. And he, as a man, is no longer the sharp-tongued, sarcastic being of 1931. Perhaps hardship and suffering have made him not only a more mellow musician but a more mellow human being as well.

—Francis Chase, Jr.

David Broekman is musical director of “Texaco Star Theater,” heard Wednesday over CBS at:
EST 9:00 p.m. — CST 8:00 p.m.
MST 7:00 p.m. — PST 6:00 p.m.



The March of Music

Edited by LEONARD LIEBLING

"... An ampler Ether, a diviner Air..."—Wordsworth

FORECAST

RICHARD CROOKS returns to Firestone on Monday from a world tour cut short by the war. A newcomer of the week is Mario Castelnuovo-Tedesco, eminent Italian composer, who will premiere his piano concerto with the Philharmonic Sunday. Before that, at 2:30 p.m. EST, your Music Editor returns to "So You Think You Know Music" as a contestant and with poll results.

Saturday, November 4

New England Conservatory of Music, CBS. Symphony orchestra; Wallace

is new, even though elemental to us veteran followers of tone.

So the fact that fastidious Beethoven wrote four overtures for his lone opera, "Fidelio," one bearing that name and the others titled after Leonora, the heroine of the work. The "Fidelio" overture usually is played as a prelude to the opera, and the "Leonora Overture No. 3" is used as an intermezzo between the two scenes of the second act. This "No. 3" has an independent life as an abiding favorite on concert programs.

In presenting symphonies No. 2 and 4, Toscanini chooses lesser-known ones of the series of nine. Both works, predominantly amiable, seem like "resting-places" before Beethoven climbed to the heights. No. 2 immediately precedes the towering "Eroica." No. 4 is the stepping-

will be immortalized a hundred years from now?"

Eastern 2:30 p.m. Central 1:30 p.m. Mountain Not Available Pacific Not Available

The New York Philharmonic Orchestra, CBS. John Barbirolli, conductor; Mario Castelnuovo-Tedesco, composer-pianist. *Concerto in F for Strings* (Marcello), the Orchestra; *Piano Concerto No. 2* (Castelnuovo-Tedesco), Mario Castelnuovo-Tedesco and Orchestra; *Overture "Twelfth Night"* (Castelnuovo-Tedesco), *Overture "Romeo and Juliet"* (Tchaikowsky), the Orchestra.

Benedetto Marcello (1686-1739) represents the strictly classical note here. A versatile man he was, composer, poet, singer, violinist and law student. (To help him collect his bills?) His concerto is in the pure and formal style of his period.

In another column of this department you learn about Castelnuovo-Tedesco personally.

His overture is not incidental music to Shakespeare's drama but was inspired by some of the characters of the play. The slow introduction pictures the dreamy Prince Orsino, who always asked for songs. The brilliant main section denotes the foppish Malvolio. The heroine, Viola, and the clown are also represented. Three old men dance to a tune suggesting an antique galliard, gay spirited Italian steps.

The piano concerto is two years old and has three moods—lively, dreamy and impetuous. A showy cadenza bridges over from the second to the third movements.

Eastern 3:00 p.m. Central 2:00 p.m. Mountain 1:00 p.m. Pacific 12:00 noon

Metropolitan Auditions of the Air, NBC. Milton Cross, master of ceremonies; Wilfred Pelletier, conductor. Emery D'Arcy, baritone from Hollywood, and Alice Hollmand, soprano from Forest Hills, Long Island, contestants.

Eastern 5:30 p.m. Central 4:30 p.m. Mountain 3:30 p.m. Pacific 2:30 p.m.

New Friends of Music Concert, NBC. Primrose Quartet; Marcel Maas, pianist; Diez Weismann, violinist; Kurt Frederick, violist; Augustin Duques, clarinetist. *Clarinet Trio in A Minor, Opus 114* (Brahms), *Violin and Viola Duo in G (K. 423)* (Mozart), *Quintet in E Flat* (Mozart).

Eastern 6:00 p.m. Central 5:00 p.m. Mountain 4:00 p.m. Pacific 3:00 p.m.

Bach Cantata Series, MBS. Alfred Wallenstein, conductor; Genevieve Rowe, soprano; Mary Hopple, contralto; William Hain, tenor; Raoul Nadeau, baritone. *Cantata No. 163*.

Eastern 7:00 p.m. Central 6:00 p.m. Mountain 5:00 p.m. Pacific 4:00 p.m.

The Ford Sunday Evening Hour, CBS. The Detroit Symphony Orchestra; Eugene Ormandy, conductor; Jascha Heifetz, violinist. *Entrance of the Gods into Valhalla from "Rheingold"* (Wagner), the Orchestra; *Havanaise* (Saint-Saens), Jascha Heifetz and Orchestra; *March from "The Queen of Sheba"* (Goldmark), the Orchestra; *Tarentella* (Thompson), Chorus and Orchestra; *Londonderry Air* (Grainger-Kreisler), *Scherzo Tarentelle* (Wieniawski), Jascha Heifetz; *Finlandia* (Sibelius), the Orchestra; *For All Who Watch* (Dickinson), Chorus, Orchestra and Audience.

All familiar is this list, with the possible exception of Wieniawski's nimble little example. In other days, not so long ago, that Polish violinist-composer was deservedly and widely played, for he wrote euphoniously and flashingly. His D Minor Concerto still figures as one of the most fragrant items in the repertoire of the fiddle. Wieniawski, a distinctly fat man, had the good nature that often goes with obesity, but at one period of his life he gave in to testiness, when he toured America in 1872 with Anton Rubinstein, the celebrated pianist. The latter was billed occasionally in larger type than his partner, and so at nearly fifty concerts Wieniawski refused to speak to Rubinstein, although

on each occasion they performed Beethoven's "Kreutzer Sonata" together.

Heifetz, undisputed tops today on his instrument, was a guest at the Bohemian Club encampment last summer in San Francisco together with the editor of this department. The artist performed marvelously at an impromptu concert around the campfire, and when he had finished your editor turned enthusiastically to a man lying on the grass beside him, slapped him heartily on the back and said, "Some playing, eh?" The man turned and answered, "I'll say it is." It was Herbert Hoover!

Eastern 9:00 p.m. Central 8:00 p.m. Mountain 7:00 p.m. Pacific 6:00 p.m.

Monday, November 6

The Rochester Civic Orchestra, NBC. Guy Fraser Harrison, conductor. *Overture to "The Merry Wives of Windsor"* (Nicolai), *Petite Suite* (Debussy), *Prelude to Act III "Lohengrin"* (Wagner).

Eastern 2:30 p.m. Central 1:30 p.m. Mountain 12:30 p.m. Pacific 11:30 a.m.

The Voice of Firestone, NBC. Alfred Wallenstein, conductor; Richard Crooks, tenor. *Overture to "The Barber of Seville"* (Rossini), the Orchestra; *Good-by Forever* (Tosti), Richard Crooks; *Autumn from "The Seasons"* (Glazounow), the Orchestra; *Songs My Mother Taught Me* (Dvorak), "Una Furtiva Lagrima" from "The Elixir of Love" (Donizetti), Richard Crooks; *Waltz of the Flowers* (Tchaikowsky), the Orchestra; *Rose of Tralee* (Glover), Richard Crooks.

Eastern 8:30 p.m. Central 7:30 p.m. Mountain 6:30 p.m. Pacific 5:30 p.m.

Symphony Orchestra, MBS. Cesare Sodero, conductor. *Symphony No. 39 in E Flat* (Mozart).

Eastern 9:30 p.m. Central 8:30 p.m. Mountain 7:30 p.m. Pacific 6:30 p.m.

Tuesday, November 7

Mozart Piano Concerto Series, MBS. Alfred Wallenstein, conductor; Nadia Reisenberg, pianist. *Concerto No. 8 (K. 246)*.

Eastern 9:30 p.m. Central 8:30 p.m. Mountain 7:30 p.m. Pacific 6:30 p.m.

Thursday, November 9

Rochester Philharmonic Concert, NBC. Jose Iturbi, conductor.

Eastern 9:00 p.m. Central 8:00 p.m. Mountain 7:00 p.m. Pacific 6:00 p.m.

Friday, November 10

Music Appreciation Hour, NBC. Dr. Walter Damrosch, conductor. Cellos and Basses. *Toys in Music*.

Eastern 2:00 p.m. Central 1:00 p.m. Mountain 12:00 noon Pacific 11:00 a.m.

Sinfonietta, MBS. Alfred Wallenstein, conductor. *Symphony No. 5 in B Flat* (Schubert).

Eastern 8:30 p.m. Central 7:30 p.m. Mountain 6:30 p.m. Pacific 5:30 p.m.



Jascha Heifetz, world-famous violinist, caught by the cameraman, above, as he repaired son Robert's soap-box racer, will be heard as guest soloist on "Ford Sunday Evening Hour" this week over a CBS net

Goodrich, conductor; Lucille Monaghan, pianist. *Overture Opus 52* (Schumann), *Two Movements Symphony* (Chausson), *Reverie du Soir* (Saint-Saens), *Concertino* (Converse).

Eastern 11:05 a.m. Central 10:05 a.m. Mountain 9:05 a.m. Pacific 8:05 a.m.

Milestones in Music, NBC. Eastman School Symphony Orchestra; Dr. Howard Hanson, conductor. Music from the time of Frederick the Great. *Trio in G Major* (C. P. E. Bach), *Ariette with Variations* (Fasch), *Trio in F Major* (Graun), *Sonata in A Minor* (Quanz), *Concerto No. 2 in G Major* (Frederick the Great).

Eastern 12:00 noon Central 11:00 a.m. Mountain 10:00 a.m. Pacific 9:00 a.m.

Symphonic Strings MBS. Alfred Wallenstein, conductor. *Suite in Olden Style* (Lubin), *Symphony for Strings* (Griffis).

Eastern 9:30 p.m. Central 8:30 p.m. Mountain 7:30 p.m. Pacific 6:30 p.m.

The NBC Symphony Orchestra, NBC. Arturo Toscanini, conductor. Beethoven Cycle. *Symphony No. 2*, *Symphony No. 4*, *Leonora Overture No. 3*.

How is one to commentate on Beethoven's music these days? Whenever the present writer does it, he feels with Shakespeare (if the bard will permit it) that it is "wasteful and ridiculous excess" to "gild refined gold, to paint the lily, to throw perfume on the violet," etc. But there always come fresh music-lovers, to whom certain information

stone for the epic Fifth Symphony.

Bold and jubilant is the opening movement of No. 2, with a truly beatific succeeding slow section; then the first scherzo ever to be included in a symphony; and the finale keeping up the happy spirit of the whole sunshiny score.

In No. 4 the introductory division again reflects geniality, the slow part loveliness, the minuet jollity, and the end part a sort of playfully dramatic romp.

Eastern 10:00 p.m. Central 9:00 p.m. Mountain 8:00 p.m. Pacific 7:00 p.m.

Sunday, November 5

Radio City Music Hall of the Air, NBC. Erno Rapee, conductor; Henrietta Schumann, pianist. *Overture to "Ruslan and Ludmilla"* (Glinka), the Orchestra; *Second and Third Movements, Piano Concerto No. 3* (Rachmaninoff), Henrietta Schumann and Orchestra; *Capriccio Espagnol* (Rimsky-Korsakoff).

Eastern 12:00 noon Central 11:00 a.m. Mountain 10:00 a.m. Pacific 9:00 a.m.

String Symphony, NBC. Frank Black, conductor. *Suite in E Minor* (Bridge), *Two Swedish Folk Songs* (Svendsen).

Eastern 2:00 p.m. Central 1:00 p.m. Mountain 12:00 noon Pacific 11:00 a.m.

So You Think You Know Music, CBS. Music quiz. Ted Cott, master of ceremonies. Guests include Leonard Liebling, who will give results of the poll "Which living composer do you think



Radio Guide's Leonard Liebling will announce poll results on "So You Think You Know Music," Sun.

Tilling Our Musical Soil

By Leonard Lieblich

HERE has been much pointing-out that American folk-tune should be the primal basis of our native symphonic music. Because—so the pointers-out claim—that is how the great European countries began in art and were able to develop it into authentic expression of their various nationalities. The ancient history of those lands lends proof that the argument is sound.

In earlier American times, when the symphonic use of folk-music was advocated, the dissenters made the retort uncourteous that we had no folk-music. However, as generations rolled on and methods of musical research, collection and recording improved, a whole library of such material gradually came to light from America's plains, valleys, mountains; along the rivers and bayous and seashores; from old plantations, missions, lumber-camps. In short, hardly a section of our vast area failed to contribute tunes, songs and dances of melodic charm, indigenous feeling and rare rhythmic appeal. What more natural, therefore, that such music should begin to percolate into the pages of the composers devoted to symphonic writing? It did so, and it is doing so more than ever at the present time. Progressive CBS, which has achieved so much in recent years for American creators, takes notice of the growing trend and now commissions them to write orchestral works "drawing on the inspiration of folk-melody for 'Columbia's School of the Air' Tuesday series 'Folk Music of America.'"

The plan is to engage twenty composers in all, some of those already commissioned being Roy Harris, Frederick S. Converse, Quinto Maganini, Henry Brant, Philip James, David Guion, Hans Spialek, Ruth Crawford, Julia Smith, Ross Le Finney, Bernard Wagenaar, Jerome Moross, Amadeo de Filippi, Aaron Copland. The first to have been aired was Harris, and October 24 saw his essay introduced. Harris' opus treats three cowboy melodies—"Goodbye, Old Paint," "Bury Me Not on the Lone Prairie," and "The Old Chisholm Trail."

To coordinate student listeners better with the program, its first half is given up to Alan Lomax, folk-music specialist associated with the Library of Congress. He contrasts the later symphonic num-

bers with the original songs of the various localities, discusses them and their background, and even sings them, accompanying himself on the guitar.

Nothing more timely and constructive for the cause of American music has been done for a long while than this project sponsored by CBS. It will probably be a revelation, too, for those who have not followed the subject closely, to find out how plentiful is our treasure of folk-song and how successfully it vies with European examples in originality and attractiveness.

Speaking Up

By V. Vidal

ON SUNDAY, Mr. "Newcastle-German" plays his second piano concerto with the New York Philharmonic. This, in case you haven't guessed, is the literal translation of Castelnuovo-Tedesco, the name of one of Italy's foremost composers, now living in America and very glad to be here, thank you.

Larchmont, New York, may be an anticlimax after Florence, Italy, but to Castelnuovo-Tedesco it possesses the peculiar charm of freedom. A political exile, he has come to America at the age of forty-four, with his wife and two sons, to start life over again. That he will never get Florence and his native Italy out of his heart is evidenced by the fact that he signs himself "Musician of Florence." But like so many others in this boiling-pot of a world, he has found a safe refuge, a place where he can carry on his work unmolested, safe from terror and persecution. He feels that eventually America will fill just as large a place in his feelings as Italy, and so quickly has he adapted himself that he has already discovered Walt Whitman and made twelve songs from excerpts of his works.

Castelnuovo-Tedesco's English is excellent and practically accentless. He learned it in order to write a musical setting for Shakespeare's "Twelfth Night."

Coming from a banking family, he was the first in his family to take up music as a profession. By the time he was thirty, he was regarded as one of the most important of modern composers. Since arriving here in July, he has already completed a violin concerto for Jascha Heifetz and the twelve Whitman songs.

There was a time when artists and creators came here only to pocket the shekels and run back to Europe by the fastest boat. America had no culture, they declared with loud scorn. We listened and meekly accepted the verdict. But in the meantime much has happened. Today America has become the center of the world's culture; not only because of the influx of old-world talent that has descended upon us but because in these last years we have developed into a culturally conscious nation, due in large part to the radio. Today when we salute a man of Castelnuovo-Tedesco's artistic stature, or any other great European creator, we can say with honest pride and an awakened knowledge, "Welcome to our country. May our inspiration and encouragement make up to you for what you have lost. And may you in turn become one of us and help us to preserve the past and create a future."

Men Behind the Music

This Week: Music Librarian Julius Mattfeld

BACK in the wild, barbaric days when it was as much as one's life was worth to play Bach on the air, radio conductors and performers used to run down to the corner music store to buy their scores and parts. If the script-writer wanted to know the year of Beethoven's birth, he called up the New York Public Library or asked a stray musical friend. And everyone played practically the same repertoire, because the idea of hunting for new and original music for radio was a fantastic and loudly scorned idea.

In the short space of thirteen years, all that has changed. Today NBC

in addition to heading all the music-library activities is a walking encyclopedia of musical knowledge for the continuity-writers and has his own organ program on the air.

Tall, thin, nervously alert, with a long, narrow head, and glasses which he takes off and puts on continually, Mattfeld lives, breathes and almost eats music. In a rush of crackling, enthusiastic words he will tell you that his favorite reading is music publishers' catalogs, which he insists are the gossip-sheets of music. There he learns of new compositions, new arrangements and editions, news of com-



—Gustave W. Gale

Enthusiastic musicologist Julius Mattfeld, now CBS music librarian, began first network library in 1926



—Bachrach

NBC's Lewis Lane, former Mattfeld assistant, will be discussed in this department next week

possesses one of the largest musical libraries in the world, numbering some 300,000 numbers. WOR, purveyor of most of Mutual's good music, owns one of the finest and possibly the largest collection of string compositions in existence. And CBS, whose library equals and in some ways surpasses the others, is the proud employer of the man who started it all.

Julius Mattfeld was formerly music librarian at the New York Public Library. It was in 1926 that he joined station WEAJ to start a library in a modest way, just buying a few pieces of music now and then as they were needed. However, Mattfeld had the vision to see just what radio might some day mean to music. And soon WEAJ's music library began to assume importance. By the time the two networks combined, the corner music store had definitely lost a good business. With the purchase of the New York Symphony collection of scores (from Dr. Damrosch), NBC's music library became one of the most comprehensive in the country.

In 1929 Mattfeld left NBC and went over to Columbia to repeat his job for CBS. He is still with them, and in

posers and everything of interest to the up-to-the-minute musicologist.

Mattfeld is called upon for every kind of musical service. If "The March of Time" needs a condensation of a Wagnerian prelude to spice up a hot bit of Nazi news, it is Mattfeld who supplies it in record time. All day long the telephone rings, with people asking for identification of a tune they "just can't get out of their head." Mattfeld usually gets it out of his head and gives it to them. He receives letters from all over the world with peculiar demands. Two came in from Hongkong and South Africa, from composers who offered to split fifty-fifty with him if he would popularize their works on the air. Hongkong and South Africa both got the same reply—a gentle but firm "No."

Mattfeld buys music from every country to add to the library and is continually on the hunt for more. "Radio is the biggest consumer of music in the world's history," he says, "and as such has to be fed continuously with a fresh and unhackneyed diet. It's our job to feed it."

(Continued next week)

—Leonard Lieblich.



—Leon Elzlin

Castelnuovo-Tedesco, refugee Italian composer, will play second concerto with Philharmonic, CBS, Sun.



George V. Denny, Jr., referees "Town Meeting" sessions, where experts' opinions are presented

LISTENING TO LEARN

Programs that feature viewpoints of average citizens as well as experts



Lyman Bryson is host to "People's Platform" guests, who give citizens' views on social problems

Debate and Discussion . . .

Here is a listening schedule for the person who is interested in the opinions of others on important issues of the day.

Saturdays

Bull Session, CBS. Spontaneous college-student discussion of contemporary affairs.

Eastern 10:00 a.m. Central 9:00 a.m. Mountain 8:00 a.m. Pacific 7:00 a.m.

American Education Forum, NBC. Education problems of interest to teachers and parents are discussed by a forum arranged by Dr. Grayson Ke-fauver, professor of education at Stanford University.

Eastern 12:00 noon Central 11:00 a.m. Mountain 10:00 a.m. Pacific 9:00 a.m.

People's Platform, CBS. Citizens chosen from all walks of life join authorities and persons defending opposite viewpoints on a given subject to exchange opinions on problems of the day in the homey atmosphere of the dinner-table.

Eastern 7:00 p.m. Central 6:00 p.m. Mountain 5:00 p.m. Pacific 4:00 p.m.

Sundays

Reviewing Stand, MBS. Authorities on current problems "hash over" events that affect the common weal for those who use Sunday morning leisure to keep abreast of important issues.

Eastern 11:15 a.m. Central 10:15 a.m. Mountain 9:15 a.m. Pacific 8:15 a.m.

University of Chicago Round Table Discussions, NBC. Lively treatment of timely topics by experts and prominent figures in both national and international affairs.

Eastern 2:30 p.m. Central 1:30 p.m. Mountain 12:30 p.m. Pacific 11:30 a.m.

American Forum of the Air, MBS. Free discussion of controversial issues by statesmen entertaining opposing viewpoints. This program comes from the radio auditorium of the Department of the Interior, Washington, D. C. S. Theodore Granik, nationally known attorney, presides.

Eastern 8:00 p.m. Central 7:00 p.m. Mountain 6:00 p.m. Pacific 5:00 p.m.

Mondays

Youth Questions the Headlines, NBC. Forum series in which young men and women, ranging in age from 20 to 30, analyze questions being discussed on the front and editorial pages of the country's newspapers.

Eastern 9:30 p.m. Central 8:30 p.m. Mountain 7:30 p.m. Pacific 6:30 p.m.

National Radio Forum, NBC. Men who make and administer our laws in Washington, D. C., come to the microphone to explain them and their oft-



The last ten minutes of "This Living World," on Fridays, is turned over to a group of high-school students who present their views on the social or economic problem to which the program is devoted

confusing applications. Unequaled for those who wish to keep posted on legislative measures before Congress.

Eastern 10:30 p.m. Central 9:30 p.m. Mountain 8:30 p.m. Pacific 7:30 p.m.

Thursdays

America's Town Meeting of the Air, NBC. In this most popular form for the discussion of vital public affairs, authorities present opinion and interpretation of the proposed question, then submit to query by the audience. No censorship is imposed on either other than that they keep on the subject and within good taste.

Eastern 9:30 p.m. Central 8:30 p.m. Mountain 7:30 p.m. Pacific 6:30 p.m.

Fridays

***This Living World, CBS.** Dramatizations, commentary and forums on problems at home and abroad that face our country today. The last ten minutes of this period is made available to local groups in the studios of local stations for further discussion of the questions treated in the broadcast.

Eastern 9:15 a.m. Central 2:30 p.m. Mountain 1:30 p.m. Pacific 12:30 p.m.

*"American School of the Air" program, designed and timed for classroom use.

● Bringing to forty-one the number of prominent educators and scientists serving on the board of consultants of Columbia's "American School of the Air," Dr. Lee De Forest recently accepted membership. Dr. De Forest, oft referred to as "the father of radio," will serve in the capacity of adviser in fields of science in general and radio technology in particular.

More Study Aids . . .

Significant development is the very noticeable increase in the number of programs for which script reprints and supplementary study-aids are now available. Principal publisher is Columbia University Press, New York, which now offers reprints of the following programs, including bibliography, at ten cents per broadcast:

- "The World Is Yours."
- "America's Town Meeting."
- "Torch of Progress."
- "Story Behind the Headlines."
- "Americans at Work."
- "American Education Forum."
- "On Your Job."
- "Gallant American Women."

In addition to the above-mentioned script reprints, the Columbia University Press is publishing supplementary study materials for the following programs:

- "Ideas That Came True," teacher's manual and student's worksheets, ten cents for set covering series of thirteen broadcasts.
- "Great Plays," work manual containing reference material, bibliography, etc., twenty-five cents each.
- "Pilgrimage of Poetry," listener's manual with graphic map of pilgrimage, ten cents each.
- "Music Appreciation Hour," twenty-four-page instructor's manual, five cents each; students' worksheets, ten cents a set for each of the four grades covered by this series.

Person-to-Person . . .

● The new radio studios at the University of Kentucky are actually in operation now, although dedication ceremonies have not been held, pending completion of a few finishing touches. Dedication will take place on a University of Kentucky program titled "Capsules of Knowledge."

● The National Art Society, 30 Broad Street, New York, has prepared a manual for followers of NBC's new "Art for Your Sake" programs. Included is a folio of sixteen color reproductions of paintings discussed on the broadcasts.

● There's a smug smile on my face as I read a press release from the University of Chicago: "Not long ago twelve political spokesmen—nine of them members of Congress—declined an invitation to face T. V. Smith—the university's philosopher-politician—in a discussion of the last session of Congress." In case you wonder why I'm smiling, T. V.'s this writer's favorite round-table and radio speaker.

● The same U. of C. release states that the "Human Adventure" series that was given a trial run in a choice evening spot this last summer is undergoing improvements preliminary to its return to the air, probably in December. Here's an experiment in educational broadcasting that deserves watching because it is a definite, organized step toward dressing up education to make it appealing to those who need it most.

● Another national series deserving the close attention of teachers and group leaders who wish to use radio as a basis of study and discussion is the Office of Education's "Democracy in Action" (for time refer to "Sunday Good Listening Guide" on page 28). In this series, health, social security, foreign trade, labor welfare, and other problems of democratic government are treated documentarily in units of five to six broadcasts each. The last program in a group of five correlated broadcasts on the subject of foreign trade will be aired on November 5; the topic to be treated in the next unit has not yet been announced. Scripts for this series are written by Laura Vitray, formerly Sunday editor of the Washington Post, with facts supplied by the Department of State, the Library of Congress and other research agencies.

—J. H.

THE FUNNIEST MAN IN THE WORLD

More about Fred Allen, the simplest of simple lifers among radio's celebrities

FIRED from his job at the Boston Public Library, Fred Allen tried juggling at an amateur show. His act was a colossal flop, but when he began to talk, the crowd roared. On that night the Fred Allen we know—the wise-cracking Fred Allen—was born. He used the name of Fred James and went into five-a-day vaudeville. Out in El Paso he made the mistake of doubting that a fellow had jacks back-to-back and Fred went broke. But he had credit in New Orleans. He had no way to get to New Orleans. He scraped together enough money to buy a ticket part of the way and boarded the train, trusting something would turn up. The train was wrecked and the railroad took Fred to New Orleans without a complaint. He might have sued, you know.

Next he went from New Orleans to Australia without a passport. He just walked aboard a ship and walked off in Brisbane. Australia was at war and the folks looked twice at husky young men, wondering why they were not in France getting their brains blown out. The women particularly were anxious to snub a guy if he was not in uniform. Women are the most effective rabble-rousers in the world. Men will suffer their brains to be splattered rather than face the scorn of some nitwitted woman.

Fred decided to leave Australia. He and other Americans were subjected to many insults. But it wasn't so easy to leave. He had no papers and the officials were watching young men who caught boats. Finally Fred appealed to an American consul, who was not greatly interested in a juggler. He asked for Fred's birth certificate and Fred didn't have any. There was no record in Massachusetts of his having been born, but by enlisting the services of the mayor of Boston and a covey of notaries, he got proof that he had been born, and he got permission to come back home.

He was crossing the Pacific when the United States declared war and Fred joined the army. "After that war," he said, "I got married."

That was another time Fred used his head, for he married Portland Hoffa, named for Portland, Ore., where she was born.

They lead the quietest life of any celebrities. Their home is a rather small apartment in a midtown Manhattan hotel. They have no servants or automo-

bile. Fred prefers cabs. Portland does most of the cooking or they eat out. He is the most unpretentious man in the show business.

He was invited to Hollywood to make a picture and wrote his business manager to reserve a hotel room for him and Portland.

The manager wired back that he could get a suitable mansion for a good price, something in keeping with Allen's prestige. Fred wired back for him to get a hotel room. The manager objected and pointed out that in Hollywood a big-shot simply had to have a big house.

Allen's final answer was, "Get a small place for Portland and me. You won't have to admit you know us."

He enjoys attending fights and sometimes he goes to the theater, but usually he stays home at night and reads. One of his best friends is Alton Cook, a radio columnist. He calls on the Cooks quite often. Cook can be a serious fellow, interested in serious things, and so can Fred. Dinty Doyle, another New York radio columnist, got a week's theater engagement on condition he could persuade some radio stars to appear with him. Allen has refused for years to make personal appearances for big money, but he went to bat for Doyle. His first crack was, "This is the first time I've ever played a benefit for a guy with a job."

HIS feud with Jack Benny is a fake, of course, and at times rather boring. To be brutally frank, it's so one-sided that it's not cricket. Fred thinks his friend Benny is the greatest interpreter of comedy in the world and perhaps he is. Jack thinks Allen is the smartest writer of comedy in the world, and he is. One night Benny surrendered before a barrage of Allen cracks and moaned, "If my writers were here you couldn't talk to me like that."

Fred Allen is not a comedian, he's a humorist. He never really opens up on the radio, because the public has not been educated to appreciate the brilliant satire of the man. He is a student of history, philosophy and literature. Some have said his snapping satire has approached Voltaire's.

Here is a typical example. It was back during the freedom-of-speech controversy in Jersey City when Mayor Hague was bellowing that he was the



Fred Allen used his head when he married Portland Hoffa (named for Portland, Oregon). They live in a small mid-Manhattan apartment, have no servants, ride in cabs. Portland does most of the cooking

law. In the middle of Allen's broadcast there was a station-break for announcement, and Fred whispered to his audience, "This is where we break the program to ask Mayor Hague if the remainder of the broadcast can go to Jersey City."

He grumbles a lot, especially about how hard he works. When he goes out he sets a time limit for fun. Recently he went to a friend's house and vowed he would have to leave at midnight. He made Portland promise to remind him to leave at twelve. At midnight he was enjoying himself.

Portland said, "It's midnight, Fred. You said you had to be home at twelve."

"That's right," said Fred, "twelve Pacific Coast time."

His pockets always are stuffed with envelopes on which he has jotted down ideas for gags.

His routine of life is almost as strict as a monk's. His week begins at 1 a. m., Thursdays, after his Wednesday broadcast. He spends that day answering mail and attending to personal matters. He devotes Friday to writing, and sometimes takes Portland out Friday night. He almost always goes to church Sunday mornings and does his "newsreel" and "Portland spot" Sunday afternoon. To do his "newsreel" he spreads seven days' worth of New York papers and news magazines before him and goes through them, shears in hand. He usually picks up a hundred items, and saves about six. That's one reason he is so well informed.

He meets with his production staff on Mondays, puts the finishing touch

on his script on Tuesday, rehearses Wednesday and is ready for the air that night.

Twice a week he works out at a gymnasium, usually boxing. Any break in his routine throws him off. He's a chronic bellyacher. He keeps track of everything, however. He hates to keep track of his income tax, but keeps it straight to the penny. One day a laborer neglected to receipt a bill and Allen yelled, "Come here and sign this memorandum for Mr. Morgenthau."

HIS wife says her hardest job is to get Allen to part with his derby in spring.

After starring in several Broadway shows, Allen took to the air in 1932 with a half-hour show. His wife began to heckle him during his first show, and he added her to his cast. He began "Town Hall Tonight" in 1934. Other sponsors have told him to write his own ticket, but he is loyal to "Town Hall." He knows if he breaks up his organization a lot of folks might be out of work. He has all the money a man needs. His new contract provides that "Town Hall" must run until 1941.

When he signed it, Fred told his sponsor, "If it flops, the joke is on you."

Read Part III of "The Funniest Man in the World" in next week's issue of RADIO GUIDE.

Fred Allen may be heard Wednesdays over an NBC network at:

EST 9:00 p.m. — CST 8:00 p.m.
MST 10:00 p.m. — PST 9:00 p.m.

COMPLETE LOG OF BROADCASTING STATIONS

KEY TO POWER LISTING
 THE POWER OF STATIONS IN THIS LOG IS GIVEN IN KILOWATTS: 50 MEANS 50,000 WATTS; 1 MEANS 1,000 WATTS; 1/2 MEANS 500 WATTS; 1/4 MEANS 250 WATTS; BLANKS INDICATE POWER LESS THAN 250 WATTS.

Station	Location	Frequency	Kilo-watt Power	Station	Location	Frequency	Kilo-watt Power	Station	Location	Frequency	Kilo-watt Power	Station	Location	Frequency	Kilo-watt Power	
KABC	S. Antonio, Tex.	1420	1/4	KIUL	Garden City, Kans.	1210		KJWS	Wichita, Kan.	1210	1/4	KWJL	Beckley, W. Va.	1210	1/4	
KABR	Aberd'n, S. D.	1390	1/4	KIUN	Pecos, Tex.	1370		KJWB	Durango, Colo.	1370		KWJM	Rice Lake, Wis.	1210	1/4	
KADA	Ada, Okla.	1290		KIUP	San Fran., Cal.	1070		KJWC	San Fran., Cal.	1070		KWJN	W. Palm Beach	1200		
KALB	Alexandria, La.	1210	1/4	KJRB	Seattle, Wash.	970	5	KJWD	Duluth, Minn.	1290	5	KWJR	Detroit, Mich.	750	50	
KALE	Portland, Ore.	1300	5	KJRH	C'rsbad, N. M.	1210	1/4	KJWE	Harrisburg, Ill.	1210	1/4	KWJS	Tuscola, Ill.	1200	1/4	
KALF	Corvallis, Ore.	1310	1/4	KJRI	Garden, N. M.	1210	1/4	KJWF	Buffalo, N. Y.	1310	1/4	KWJT	Jameson, N. Y.	1210	1/4	
KANS	Wichita, Kans.	1210		KJRK	Ogden, Utah	1400	5	KJWG	Rocky Mount, N. C.	1420	1/4	KWJU	New York, N. Y.	760	50	
KARK	L. Rock, Ark.	890	1	KJRM	Monot, N. D.	1360	1	KJWH	Boston, Mass.	590	5	KWJV	East Lansing	850	1	
KARM	Fresno, Cal.	1310	1	KJRN	L. Rock, Ark.	1390	5	KJWI	Reading, Pa.	830	1	KWJW	Miami Beach	1500	1/4	
KASA	Elk City, Okla.	1210		KJRO	Oakland, Cal.	1280		KJWJ	New Haven, Conn.	930	1/4	KWJX	E. Duquesne, Ill.	1500	1/4	
KAST	Astoria, Ore.	1200	1/4	KJRP	Galveston, Tex.	1370		KJWK	Battle Creek	1420	1/4	KWJY	Yngstown, O.	570	1	
KATE	Alb. Lea, Minn.	1420	1/4	KJRS	Oakland, Cal.	880	1	KJWL	Milwaukee	1310	1/4	KWZZ	Harrisburg, Pa.	1200	1/4	
KAWM	Gallup, N. M.	1600	1/4	KJRT	Denver, Colo.	560	5	KJWM	Chicago, Ill.	870	50	KW01	Richmond, Ind.	1500		
KBIB	Muskogee, Ok.	1500		KJRU	Sh'andoah, Iowa	930	5	KJWN	Evansville, Ind.	1370	1/4	KW02	Buffalo, N. Y.	1480	5	
KBND	Bend, Ore.	1310	1/4	KJRV	Kansas City, Mo.	950	5	KJWO	Elmira, N. Y.	850	1	KW03	Muskegon, Mich.	1500	1/4	
KBPS	Portland, Ore.	1420		KJRW	Medford, Ore.	1410	1/4	KJWP	Seattle, Wash.	760	1/4	KW04	Griffin, Ga.	1500		
KBST	B. Spring, Tex.	1500		KJRX	Fresno, Cal.	580	1/4	KJWQ	Portland, Ore.	1420	1/4	KW05	Sunbury, Pa.	1210		
KBTT	J'nesboro, Ark.	1200		KJRY	Monroe, La.	1200	1/4	KJWR	El Centro, Cal.	1500	1	KW06	Cincinnati, Ohio	550	5	
KCKN	K'n's C'ty, K's	1310	1/4	KJSA	Grand Isl'd, Neb.	740	1/4	KJWS	St. Louis, Mo.	1250	1	KW07	Newcastle, Pa.	1250	1	
KCMC	T'arkana, Tex.	1420	1/4	KJSC	Tacoma, Wash.	1330	1/4	KJWU	Aberd'n, Wash.	1310	1/4	KW08	Kalamazoo	590	1	
KCMO	K'n's C'ty, Mo.	1450	1/4	KJSD	St. Louis, Mo.	1090	50	KJWV	Houston, Tex.	1340	1/4	KW09	Nashville, Tenn.	1470	5	
KCRG	Corvallis, Ore.	1380	1/4	KJSE	St. Louis, Mo.	710	1/4	KJWW	San Fran., Cal.	1230	5	KW10	Lakeland, Fla.	1310	1/4	
KCRJ	Jerome, Ariz.	1310	1/4	KJSH	Los Angeles, Cal.	570	1/4	KJWX	San Fran., Cal.	1230	5	KW11	Lexington, Ky.	1420	1/4	
KCDL	Duluth, Minn.	1500	1/4	KJSI	Brady, Tex.	1500	1/4	KJWY	Prescott, Ariz.	1500	1/4	KW12	Lawrence, Mass.	680	1	
KDBS	S. B'bara, Cal.	1500	1/4	KJSJ	Palestine, Tex.	1420	1/4	KJWZ	Mercer, Cal.	1040	1/4	KW13	Minneapolis	760	5	
KDFN	Casper, Wyo.	1440	1/4	KJSK	Austin, Tex.	1500	1/4	KJ01	Mankato, Minn.	1500	1/4	KW14	Muncie, Ind.	1310	1/4	
KDKA	Pittsburgh, Pa.	980	50	KJSL	Austin, Tex.	1500	1/4	KJ02	Phila., Pa.	1020	10	KW15	Stev'n's P. Wis.	900	5	
KDLR	D'v'ls L'ke, ND	1210	1/4	KJSM	L. Angeles, Cal.	1050	50	KJ03	Waco, Tex.	1420	1/4	KW16	Bangor, Me.	620	1	
KDNT	Denton, Tex.	1420		KJSN	Denver, Colo.	830	50	KJ04	Chicago, Ill.	920	1	KW17	Lowell, Mass.	1310	1/4	
KDON	Monterey, Cal.	1210		KJSO	Corvallis, Ore.	550	1	KJ05	Indianapolis	1230	5	KW18	Laconia, N. H.	1310	1/4	
KDRO	Sedalia, Mo.	1500	1/4	KJS1	Pitts'g, Kans.	790	10	KJ06	Baltimore, Md.	1270	5	KW19	Lima, Ohio	1210	1/4	
KDTH	Dubuque, Iowa	1340	1/4	KJS2	Alb'que, N. M.	1180	10	KJ07	Flint, Mich.	1310		KW20	Chicago	870	50	
KDYL	Salt Lake City	1290	5	KJS3	Rapid Cy., S. D.	1370	1/4	KJ08	Manchester, N. H.	1340	1	KW21	New York	1400	1/4	
KECA	L. Angeles, Cal.	780	5	KJS4	Kilgore, Tex.	1210	1/4	KJ09	Phil'phia, Pa.	560	1	KW22	Lynchburg, Va.	1200	1/4	
KEEN	Seattle, Wash.	1370	1/4	KJS5	Oklia, Cy., Okla.	1310	1/4	KJ10	Tampa, Fla.	620	5	KW23	Cincinnati, O.	900	50	
KEBA	C'railla, Wash.	1370	1/4	KJS6	Reno, Nev.	1380	1/4	KJ11	Frederick, Md.	900	1/2	KW24	Wash't'n, D. C.	630	1/2	
KELD	El D'rado, Ark.	1370	1/4	KJS7	Omaha, Neb.	1280	5	KJ12	Yngstown, O.	1420	1/4	KW25	Wash't'n, D. C.	630	1/2	
KELO	Siox Falls, S. D.	1200	1/4	KJS8	Portland, Ore.	940	5	KJ13	Hattiesburg, Miss.	1370	1/4	KW26	Wash't'n, D. C.	630	1/2	
KERN	Bakers'f'd, Cal.	1370	1/4	KJS9	La Junta, Colo.	1370	1/4	KJ14	WFOY	St. Augustine, Fla.	1210	1/4	KW27	Wash't'n, D. C.	630	1/2
KREB	Price, Utah	1420		KJS0	Seattle, Wash.	1270	5	KJ15	WFLA	Kingston, N. C.	1200	1/4	KW28	Wash't'n, D. C.	630	1/2
KREX	Portland, Ore.	1180	5	KJ01	Oklia, Cy., Okla.	1480	5	KJ16	WFLD	Lancaster, Pa.	1500	1/4	KW29	Wash't'n, D. C.	630	1/2
KFAB	Lincoln, Neb.	770	10	KJ02	Omaha, Neb.	1280	5	KJ17	WFLM	Portland, Me.	640	1/4	KW30	Wash't'n, D. C.	630	1/2
KFAC	L. Angeles, Cal.	1300	1	KJ03	Portland, Ore.	940	5	KJ18	WFLN	Cleveland, Ohio	1450	5	KW31	Wash't'n, D. C.	630	1/2
KFAM	S. Cloud, Minn.	1420	1/4	KJ04	Portland, Ore.	940	5	KJ19	WFLP	Athens, Ga.	1310	1/4	KW32	Wash't'n, D. C.	630	1/2
KFBB	Gt. Falls, Mont.	1280	5	KJ05	Portland, Ore.	940	5	KJ20	WFLR	Freeport, N. Y.	1210	1/4	KW33	Wash't'n, D. C.	630	1/2
KFBI	Abilene, Kans.	1050	5	KJ06	Portland, Ore.	940	5	KJ21	WFLS	Evansville, Ind.	630	1	KW34	Wash't'n, D. C.	630	1/2
KFBK	Sacram'to, Cal.	1490	10	KJ07	Portland, Ore.	940	5	KJ22	WFLU	Scranton, Pa.	880	1	KW35	Wash't'n, D. C.	630	1/2
KFDA	Amarillo, Tex.	1500	1/4	KJ08	Portland, Ore.	940	5	KJ23	WFLV	Gold'sb'o, N. C.	1370	1/4	KW36	Wash't'n, D. C.	630	1/2
KFDM	Beaumont, Tex.	560	1	KJ09	Portland, Ore.	940	5	KJ24	WFLW	Gulfp'rt, Miss.	1210	1/4	KW37	Wash't'n, D. C.	630	1/2
KFDY	Br'klyn, S. D.	720	1/4	KJ10	Portland, Ore.	940	5	KJ25	WFLX	Chicago, Ill.	1360	1/4	KW38	Wash't'n, D. C.	630	1/2
KFEL	Denver, Colo.	680	2 1/2	KJ11	Portland, Ore.	940	5	KJ26	WFLY	Newport News, Va.	1310	1/4	KW39	Wash't'n, D. C.	630	1/2
KFEQ	Boone, Iowa	1370	1/4	KJ12	Portland, Ore.	940	5	KJ27	WFLZ	Galesburg, Ill.	1500	1/4	KW40	Wash't'n, D. C.	630	1/2
KFGG	Boone, Iowa	1370	1/4	KJ13	Portland, Ore.	940	5	KJ28	WFLA	Ft. Wayne, Ind.	1370	1/4	KW41	Wash't'n, D. C.	630	1/2
KFHG	Wichita, Kans.	1300	5	KJ14	Portland, Ore.	940	5	KJ29	WFLB	Chicago, Ill.	720	50	KW42	Wash't'n, D. C.	630	1/2
KFI	L. Angeles, Cal.	640	50	KJ15	Portland, Ore.	940	5	KJ30	WFLC	Gastonia, N. C.	1420	1/4	KW43	Wash't'n, D. C.	630	1/2
KFIO	Spokane, Wash.	1120		KJ16	Portland, Ore.	940	5	KJ31	WFLD	Newburgh, N. Y.	1220	1/4	KW44	Wash't'n, D. C.	630	1/2
KFIZ	Fond du Lac, Wis.	1420	1/4	KJ17	Portland, Ore.	940	5	KJ32	WFLM	Albany, Ga.	1420	1/4	KW45	Wash't'n, D. C.	630	1/2
KFJB	M'rh's'll't'n, Ia.	1200	1/4	KJ18	Portland, Ore.	940	5	KJ33	WFLN	Buffalo, N. Y.	550	5	KW46	Wash't'n, D. C.	630	1/2
KFJI	K'l'm'h F'lls, Ore.	1210	1/4	KJ19	Portland, Ore.	940	5	KJ34	WFLP	New Albany, Ind.	1370	1/4	KW47	Wash't'n, D. C.	630	1/2
KFJM	Gr. Forks, N. D.	1410	1	KJ20	Portland, Ore.	940	5	KJ35	WFLQ	Grenada, Miss.	1210	1/4	KW48	Wash't'n, D. C.	630	1/2
KFJZ	Ft. Worth, Tex.	1240	1	KJ21	Portland, Ore.	940	5	KJ36	WFLR	Atlanta, Ga.	890	5	KW49	Wash't'n, D. C.	630	1/2
KFKA	Greeley, Colo.	880	1	KJ22	Portland, Ore.	940	5	KJ37	WFLS	Wilson, N. C.	1310	1/4	KW50	Wash't'n, D. C.	630	1/2
KFKU	Law'r'nce, Kans.	1220	5	KJ23	Portland, Ore.	940	5	KJ38	WFLT	Schenectady, N. Y.	790	50	KW51	Wash't'n, D. C.	630	1/2
KFNB	Shenand'h, Iowa	890	1	KJ24	Portland, Ore.	940	5	KJ39	WFLU	Madison, Wis.	940	5	KW52	Wash't'n, D. C.	630	1/2
KFNR	Lincoln, Neb.	1210	1/4	KJ25	Portland, Ore.	940	5	KJ40	WFLV	Gr'n'dell, Mass.	1210	1/4	KW53	Wash't'n, D. C.	630	1/2
KFOX	L. Beach, Cal.	1250	1/4	KJ26	Portland, Ore.	940	5	KJ41	WFLW	Rochester, N. Y.	1150	50	KW54	Wash't'n, D. C.	630	1/2
KFPL	Dublin, Tex.	1310	1/4	KJ27	Portland, Ore.	940	5	KJ42	WFLX	Louisville, Ky.	820	50	KW55	Wash't'n, D. C.	630	1/2
KFPW	Ft. Smith, Ark.	1210	1/4	KJ28	Portland, Ore.	940	5	KJ43	WFLY	Phil'phia, Pa.	1310	1/4	KW56	Wash't'n, D. C.	630	1/2
KFPY	Spokane, Wash.	890	5	KJ29	Portland, Ore.	940	5	KJ44	WFLZ	Troy, N. Y.	1300	1	KW57	Wash't'n, D. C.	630	1/2
KFRG	S. Francisco, Cal.	610	5	KJ30	Portland, Ore.	940	5	KJ45	WFLA	Kansas City, Mo.	860	1	KW58	Wash't'n, D. C.	630	1/2
KFRP	Longview, Tex.	1370	1/4	KJ31	Portland, Ore.	940	5	KJ46	WFLB	Selma, Ala.	1500	1/4	KW59	Wash't'n, D. C.	630	1/2
KFRU	Columbia, Mo.	630	1	KJ32	Portland, Ore.	940	5	KJ47	WFLC	Canton, Ohio	1200	1/4	KW60	Wash't'n, D. C.	630	1/2
KFSB	San Diego, Cal.	600	1	KJ33	Portland, Ore.	940	5	KJ48	WFLD	Rock Island, Ill.	1240	1/4	KW61	Wash't'n, D. C.	630	1/2
KFSG	L. Angeles, Cal.	1120	2 1/2	KJ34	Portland, Ore.	940	5	KJ49	WFLM	Newark, N. J.	1250	2 1/2	KW62	Wash't'n, D. C.	630	1/2
KFUD	Clayton, Mo.	550	1	KJ35	Portland, Ore.	940	5	KJ50	WFLN	Sheboygan, Wis.	1300	1	KW63	Wash't'n, D. C.	630	1/2
KFVJ	L. Angeles, Cal.	1000	1	KJ36	Portland, Ore.	940	5	KJ51	WFLP	Memphis, Tenn.	1370	1/4				

THE VOICE OF THE LISTENER

\$1.00 will be paid to the writer of every letter used in this department. Readers, express your opinions, write to V. O. L., 731 Plymouth Court, Chicago, Illinois

Bang, Bing!

Dear V. O. L.:

On his program a few weeks ago Bing Crosby referred to "an old-fashioned, ten-gauge, single-choke shotgun." If Bob Burns really hunts down in Arkansas, he could tell Bing that shotguns may be single- or double-barreled, but never single-choke. Choke is described as being full-choke, modified-choke, etc.

Mrs. W. C. Fry, Effingham, Ill.

• And would you say Bing's voice illustrates a "modified choke"?—V. O. L.

A Recession?

Dear V. O. L.:

So Nelson Eddy is leaving the "Chase and Sanborn Hour." When he leaves the air it will mark the disappearance of the last of the top-flight singers from our radio fare. Yet not more than two or three years ago we were listening regularly to Tibbett, Thomas, Bonelli, Crooks, Melton, Everett Marshall, together with such feminine stars as Grace Moore, Lily Pons, Anne Jamison and others too numerous to mention. The finest instrumental music is available to us in ample quantity, some captious critics notwithstanding. A few of the sustaining programs are still featuring fine vocalists such as Thomas L. Thomas, and a number of delightful guest artists are appearing on various concert hours, but with Mr. Eddy's departure not one of the big commercial shows, with all their miscellaneous array of so-called "talent," will be featuring a really distinguished singing artist regularly. It may be a question of expense, but that is the fault of the sponsors, as they have been outbidding each other for the services of these singers until they have deliberately run up their fees to fantastic figures.

There are thousands of potential customers who are utterly weary of the prevailing variety formula and would welcome a few fine all-musical programs with real vocal artists.

Anne H. Church, Mt. Airy, Pa.

• We agree with Miss Church that real entertainment balance would be served with more of the great classical artists regularly on the big programs. But we believe this is only a temporary dearth. Meanwhile many will be interested to know that Richard Crooks is scheduled to return to "Voice of Firestone" this week and Donald Dickson, whom we classify as a great voice, is booked to join "Chase and Sanborn Hour" soon.—V. O. L.

Allergies Not Funny

Dear V. O. L.:

Just the other day I heard something that is said and done very frequently over the air and in the movies and even in newspaper comic strips—and "it ain't funny!" I refer to remarks in ridicule of asthmatic and hay-fever sufferers. This last jibe I heard was something like this: "I'll give an imitation of Miss Asthma calling her mate, 'Hey, Fever!'" This is no more funny than those two terrible diseases. Such ridicule, and all other personal remarks of illness and physical defects, should be kept out of programs. Those who are guilty should try choking with asthma as I have for a long time, or being racked with hay fever, and they'd be convinced their remarks were cruel rather than humorous.

Mrs. B. N. Lawson, Winnebago, Wis.

Knows His Pledge

Dear V. O. L.:

In Radio Guide for October 20 in the radio quiz department there was the following question: "Finish this pledge to the flag—I pledge allegiance to the

flag, and to the republic for which it stands—" According to my knowledge the first part of the above is wrong. The way we do it in school and the way I have for nine years been taught to do it is as follows: "I pledge allegiance to the flag of the United States of America and to the republic for which it stands," etc.

Russell Bayley (14),
San Francisco, Calif.

• Atsa spirit, Russell! You're right.—V. O. L.

Shut-In Corner

Dear V. O. L.:

I have been a shut-in for almost eight years. The entire time has been spent in hospitals and, with the exception of a few months, all of my time has been spent in bed. And by my bed I always have my radio, for, naturally, it is my best and almost only entertainment.

Until this year I have always made a few dollars making and selling leather-craft products. Due to a relapse I can't do that very well, so I am selling Christmas cards, and I'd certainly appreciate

any customers I may contact outside my circle of acquaintances. I'd like to hear from other shut-ins, too.

W. Lawrence Coster,
C-1, City Hospitals,
Baltimore, Md.

• Another shut-in selling Christmas cards is Frances Ferguson, 310 N. Wasson St., Lamesa, Tex.—V. O. L.

Calling Mildred

Dear V. O. L.:

Every Thursday evening for several years a dear friend, Mildred Jeffries, and I worked the cross-word puzzles in Radio Guide together, after we read everything from cover to cover. Our husbands, employed in the oil fields of Oklahoma, worked every night. Radio was our only entertainment for many happy evenings together. Six months ago we were transferred to Illinois, and shortly afterward the Jeffries moved to California. We have lost complete track of one another. I want very much to get in contact with her again, and I know she reads Radio Guide every week, so I am writing to you. I have a hunch she will see my letter.

Mrs. Helene Carter, Fairfield, Ill.

Idea for Met

Dear V. O. L.:

Concerning your article, "No More Opera," I think the solution of the problem lies with the radio audience. Commercial broadcasts are made possible by our purchases of various products, but the Met broadcasts are free from the tiresome exhortations to buy this or that. This alone should be worth something to listeners.

The N. Y. Philharmonic derives a portion of its income from listeners by sale of booklets explaining Beethoven symphonies and dictionaries of musical terms. Why shouldn't the Met do the same? Autographed photos of the stars could be sold for one dollar each, or illustrated pocket editions of the history of the Met could be sold.

I believe there are a million and a half listeners who would be willing to pay a dollar this year and each year to help keep the Met.

C. N. Calhoun, Valdosta, Ga.

Sick of Super-Stuff

Dear V. O. L.:

When are the sponsors of some of the daytime serials going to wake up and realize that the American housewife is possessed of normal intelligence and does not need to be shouted at regarding the merits of products?

I know that I am not alone in my disgust at the use of superlatives to describe the "amazing," "revolutionary," "super-this-or-that" qualities of commodities. The dramatic delivery of the advertising on the part of the announcers outdoes the acting of the dramatic players themselves. It has reached the point where we tune out entirely the advertising part of the programs.

A few simple, well-chosen words would be much more effective than the barker-like ranting that turns the average listener against the product rather than creating the desire to try it.

"Methinks the gentleman doth protest too much."

Mitzi Gatti, Hartford, Conn.

Weary of Woe

Dear V. O. L.:

Is there nothing else to write about for our radio programs but doctors, nurses, hospitals and babies? They have so deified doctors that when I meet one I begin to look for wings; and in the last year I think everybody on the air has had a fictitious baby except the announcers.

There is enough suffering in real life without having to listen to it all the time on the air. There are so many cheering things they could write about.

A. L. Smith, Hoquiam, Wash.



COLONEL LEMUEL Q. STOOPNAGLE was born a normal-looking baby named Frederick Chase Taylor some forty frenzied years ago. He lived, grew and waxed wackier up to, including and beyond the crisis in 1930 when he teamed with Budd Hulick in an impromptu emergency on a Buffalo station and became a hit comedian. Now Comrade Stoopnagle thinks he has a "natural" for his catch-as-catch-can, scatter-shot style in his new "Quixie-Doodle Contest" (MBS, Fri., 8 p.m. EST, 7 p.m. CST, not available to West).

GET IN THE QUIZ GAME

(For correct answers to following questions see Page 43.)

From "Question Bee"
(INBC, Sat., 7:30 p.m. EST)

1. What fort is famous as the birthplace of the "Star-Spanpled Banner"?
2. Is bas-relief a cure for indigestion, the cry of a lamb or a type of sculpture?
3. In what country is the language Breton spoken?

From "True or False"
(INBC, Mon., 8:30 p.m. EST)

1. Pound cake is always bought by the pound.
2. In South Africa, Christmas is observed in the summer.
3. The treasurer of the United States is a member of the cabinet.

From "Dr. I. Q."
(INBC, Mon., 9:00 p.m. EST)

1. What is the earth's only satellite?
2. An expert fire-fighter saw a fire in a bale of cotton. He had a bucket of water, a bucket of sawdust and a bucket of gasoline available. Which did he use to put out the fire?
3. What one word means to outwit, a thin sheet of metal and a light sword?

From "Information, Please"
(INBC, Tues., 8:30 p.m. EST)

1. Name the predecessors of: Chamberlain, La Guardia, Gen. Argesnau, Joe McCarthy.

From "Quicksilver"
(INBC, Wed., 8:30 p.m. EST)

1. What kind of hog is most dangerous to humans?
2. If thirty-two is the freezing-point, what is the squeezing-point?
3. What does the buffalo on a nickel stand for?

From "Ask-It-Basket"
(CBS, Thurs., 8:00 p.m. EST)

1. Who first made the statement, "I would rather be right than be president"?
2. Who are the wives of: Alfred Lunt, Andre Kostelanetz, Charles Laughton?
3. When you nictitate, do you smoke, wink or score a point?

From "Colonel Stoopnagle's Quixie-Doodle Contest"
(MBS, Fri., 8:00 p.m. EST)

1. How long will an eight-day clock run without winding it?
2. What is the name of the device commonly used to help people see through brick walls?
3. Can you drop an egg five feet without breaking it?

War News from Europe DAILY PROGRAMS IN ENGLISH

Morning		STATION	DIAL
PST	MST CITY		
3:00 a.m.	4:00 a.m. Paris	TPB3	17.85
3:30 a.m.	4:30 a.m. London	GSG	17.79
5:15 a.m.	6:15 a.m. London	GSG	17.79
		GSJ	21.53
7:00 a.m.	8:00 a.m. London	GSG	17.79
		GSJ	21.53
8:00 a.m.	9:00 a.m. London	GSG	17.79
8:00 a.m.	9:00 a.m. Rome	R206	15.30
9:30 a.m.	10:30 a.m. London	GSI	15.26
10:00 a.m.	11:00 a.m. Paris	TPA2	15.243
10:18 a.m.	11:18 a.m. Rome	R203	9.63
		R204	11.81
11:00 a.m.	12:00 noon London	GSG	17.79
		GSI	15.26
11:30 a.m.	12:30 p.m. Berlin	DXB	9.61
12:00 noon	1:00 p.m. London	GSI	15.26
Afternoon			
1:15 p.m.	2:15 p.m. Berlin	DXB	9.61
1:45 p.m.	2:45 p.m. London	GSP	15.31
3:00 p.m.	4:00 p.m. Berlin	DJD	11.77
		DXB	9.61
3:30 p.m.	4:30 p.m. London	GSD	11.75
4:00 p.m.	5:00 p.m. Moscow	RAN	9.60
4:10 p.m.	5:10 p.m. Budapest	HAT4	9.125
(ex. Sat.)	(ex. Sat.)		
4:25 p.m.	5:25 p.m. Berlin	DXB	9.61
(ex. Sat.)	(ex. Sat.)		
4:30 p.m.	5:30 p.m. Rome	R204	11.81
		R203	9.63
4:30 p.m.	5:30 p.m. London	GSD	11.75
4:45 p.m.	5:45 p.m. Madrid	EAQ	9.86
5:05 p.m.	6:05 p.m. Paris		9.68
		TPB11	11.885
5:15 p.m.	6:15 p.m. Berlin	DJD	11.77
		DXB	9.61
5:45 p.m.	6:45 p.m. London	GSB	9.51
		GSD	11.75
Evening			
6:45 p.m.	7:45 p.m. London	GSB	9.51
		GSD	11.75
7:30 p.m.	8:30 p.m. Berlin	DJD	11.77
		DXB	9.61
8:00 p.m.	9:00 p.m. London	GSB	9.51
		GSC	9.58
8:30 p.m.	9:30 p.m. Paris		9.68
		TPB11	11.885
9:15 p.m.	10:15 p.m. Paris		9.68
9:15 p.m.	10:15 p.m. London	GSB	9.51
		GSC	9.58
10:15 p.m.	11:15 p.m. London	GSB	9.51
12:00 mid.	1:00 a.m. London	GSB	9.51
12:00 mid.	1:00 a.m. Moscow	RV96	15.18
12:15 a.m.	1:15 a.m. Paris	TPB11	11.885
1:00 a.m.	2:00 a.m. London	GSB	9.51

Daily Programs, Sat., Nov. 4, Through Fri., Nov. 10

NOTE: Programs from warring countries subject to change without notice.

The programs listed here are those broadcast daily at the same time. Exceptions are indicated.

PST	City	Program	Station
3:15 a.m.	China	News (English): XGOY (11.9)	
3:30 a.m.	Saigon	News (English): (11.78)	
4:30 a.m.	Delhi, India	News (English): VUD2 (9.59)	
4:30 a.m.	(ex. Sun.)	Melbourne—War news: VLR (9.58)	
4:30 a.m.	San Francisco	News (English): KGEI (9.53)	
4:45 a.m.	London	News (Italian): GSG (17.79)	
5 a.m.	Berlin	Variety program: DJB (15.20)	
5 a.m.	New York City	European Pick-ups: WCBX (21.57) WGEA (15.33)	
5:15 a.m.	(ex. Sun., Mon.)	San Francisco—Golden Gate Exposition Stroller: KGEI (9.53)	
5:30 a.m.	Tokyo	News (English): JZJ (11.8)	
6 a.m.	China	News (English): XGOY (11.9)	
6 a.m.	Pittsburgh, Schenectady	News (English): WPIT (15.21) WGEA (15.33)	
6:15 a.m.	Oslo	News (French): LKV (15.17)	
8:05 a.m.	(ex. Sun.)	New York City—News (German, French, Italian, Polish): WCBX (21.57)	
9 a.m.	New York City	English Hour: WNBI (17.78)	
10 a.m.	New York City	News (Italian): WNBI (17.78)	
10:30 a.m.	New York City	News (English): WNBI (17.78)	
11 a.m.	New York City	News (German): WNBI (17.78)	
11:15 a.m.	London	News (French): GSI (15.26)	
12 noon	New York City	News (French): WNBI (17.78)	
12:30 p.m.	New York City	News (English): WCBX (15.27)	
1 & 4 p.m.	New York City	News (Portuguese): WNBI (17.78) WRCA (9.67)	
1:15 p.m.	London	News (German): GSP (15.31)	
1:55 p.m.	(ex. Sat., Sun.)	Pittsburgh, Schenectady—News (English): WPIT (11.87) WGEA (15.33)	
2 p.m.	(ex. Sun.)	New York City—News (Polish, French, German, Italian): WCBX (11.83)	
2 & 3 p.m.	New York City	News (Spanish): WNBI (17.78) WRCA (9.67)	
2:45 p.m.	Lisbon	Variety program: CSW7 (9.74)	
3:30 p.m.	Panama	News (English): HP5A (11.7)	
3:30 p.m.	(ex. Sat., Sun.)	New York City—Kaltenborn views the news: WCBX (11.83)	
3:45 p.m.	(ex. Sat., Sun.)	Cincinnati—News (English): WLWO (6.06)	

On Short Waves

Edited by Charles A. Morrison

President, International DX'ers Alliance

Radio Center-Moscow Calling

SHORT-WAVE radio is an absolute necessity in Soviet Russia since it is the only means of communication between millions of inhabitants scattered throughout its vast expanses. Children are educated by radio, collective farms run by radio, and the only news of the outside world received in remote settlements is by radio. Radio Center-Moscow, the nerve center of Soviet Russia's complicated radio networks, broadcasts by short wave daily programs in more than a score of different Slavonic languages and dialects to its own peoples and to world audiences in French, German, Spanish, Italian, Hungarian, Czech, Swedish and English.

You can hear Moscow on your all-wave receiver but you must be patient for it is an elusive visitor. To reach this country its signals must cross great magnetic deposits within the Arctic Circle. These magnetic disturbances often sidetrack Moscow's signals before they reach us, but under favorable conditions this city may occasionally be heard with good signal strength. The daily Soviet broadcast for North America is radiated from 4 to 5:50 p.m. PST. At this time of the year the following frequencies are used: RKI (15.04), RNE (12.00), RAN (9.60) and RV96 (6.03). Of these, only RKI and RV96 occupy clear channels. Signals from RKI (15.04) are usually weak but fairly intelligible. It is easy to locate at the extreme low-frequency side (nearest 15 megs) of the 19-meter band. RNE (12.00) is at the extreme high-frequency side (nearest 12 megs)

of the 25-meter band, but is usually badly cut up by code interference. RAN (9.60) is right in the most congested part of the 31-meter band, between DXB (9.61), Berlin, and WCAB (9.59), Philadelphia, and usually under one or two layers of Latin stations. You will find it difficult to locate RAN unless you are an expert listener with a very sharp-tuning set. RV96 (6.03) is a mid-winter frequency on the 49-meter band and should furnish good reception during December and January. It is at the low-frequency side (nearest 6 megs) of the band.

If you are tuning near one of the spots described above, between 4 and 5:50 p.m. PST, and you hear a woman giving an English commentary, followed by a man giving the same line of talk, and the signal constantly wavers (sort of a bubbling effect), you are in tune with Moscow. The program opens (and closes) with the Soviet "Internationale," followed by these words in English, "This is Radio Center-Moscow calling," given by a woman. The program consists of a monotonous series of English talks, mostly very direct and blunt anti-democracy propaganda (formerly anti-Nazi), given alternately by male and female announcers, occasionally interspersed with somber semi-classical music of the Russian type. Moscow's programs are distinctly not entertaining, but if you want to hear all sides of the present war of words, you will want to know what Moscow is saying—this is the American short-wave listener's right.

FROM THE EUROPEAN ARENA: Berlin now broadcasts to North America as follows: From 1:55 to 7:50 p.m. PST, over DJD (11.77) and DXB (9.61) and from 1:55 to 5 p.m., over DJL (15.11). The early morning program for United States listeners, daily 5 to 6 a.m. PST, is now broadcast over DJB (15.20), with news in English at 5:30 a.m. . . . European frequencies at the high-frequency side of the 31-meter band, namely GRX (9.69), Paris Mondial (9.68) and DXB (9.61), are all suffering badly from interference caused by adjacent Latin stations at present. . . . Rene Weiller, consul general for France, at Chicago, writes the following program items may now be heard over Paris Mondial (9.68 or 11.885): 5:03, news in English; 5:15, an English talk; 5:30, news in French; 5:45, a vocal re-

tal; 6, the news in Spanish; 7:30, news and events of the moment; 7:45, music; 8:30, news in English; 8:45, news in Spanish; 9, a talk in English, and at 9:15 p.m. PST, the news in English, with sign-off at 9:30 p.m. PST. . . . Sweden presents a fine program for North American listeners on Wednesdays and Saturdays from 5 to 6 p.m. PST. Last Saturday's broadcast was heard with very loud volume over SBT (15.155). SBP (11.705) could not be heard at the time. . . . According to the NNRC, the new 10,000-watt international station at Spata, Greece, to take the air almost any day now, has been assigned the following calls and frequencies: SVD (6.885), SVL (7.228), SVG (7.805), SVH (9.030), SVI (9.695), SVJ (9.825), SVM (9.935), SVN (10.705), SVP (12.195), SVQ (13.64).

4 p.m.	Moscow	News, talks and music: RAN (9.60) RV96 (6.03)
4 p.m.	London	News (Portuguese): GSD (11.75)
4 p.m.	(ex. Sat.)	Budapest—Program from Hungary: HAT4 (9.125)
4 p.m.	Belgrade	Program for North America: YUG (15.24 or 11.74)
4:15 p.m.	(ex. Sat., Sun.)	New York City—News (Portuguese): WCBX (11.83)
4:30 p.m.	Rome	American Hour: R203 (9.63) R204 (11.81)
4:30 p.m.	Berlin	Interesting events of the day: DJD (11.77)
4:45 p.m.	Madrid	North American program: EAQ (9.86)
4:55 p.m.	Prague	Program for Czechs: OLR4A (11.84)
5 p.m.	Paris	Talks, plays, music and news: (11.885 or 9.68)
5 p.m.	London	News (Portuguese and Spanish): GSB (9.51) GSF (15.14)
5 & 6 p.m.	New York City	News (Spanish): KGEI (15.33) WPIT (11.87) WRCA (9.67)
5 p.m.	Tokyo	Program for Eastern North America: JZK (15.16)
5:15 p.m.	Paris	English talk: (9.68 or 11.885)
5:30 p.m.	Paris	News (French): (9.68)
5:50 p.m.	Rome	News (Italian): R203 (9.63) R204 (11.81) R206 (15.30)
5:55 p.m.	New York City	News (English): WCBX (11.83)
6 p.m.	China	Program in English: XGOX (15.2)
6 p.m.	Paris	News (Spanish): (9.68 or 11.885)
6 p.m.	London	News (Spanish): GSB (9.51)
6:30 p.m.	Denmark	Program for Danish listeners: OZF (9.52)

7 p.m.	New York City	News (English): WRCA (9.67)
8 p.m.	New York City	Commentaries by Guenther and Baukhage: WGEA (9.53)
8 p.m.	Cincinnati	News (English): WLWO (6.06)
8:45 p.m.	(ex. Sat.)	Capetown—Setting-up exercises from South Africa: ZRL (9.61)

Saturday, November 4

10:45 a.m.	Boston	Football: Yale vs. Dartmouth: WRUW (15.13) WRUL (11.79)
5 p.m.	Stockholm	Program for Swedish listeners in North America: SBP (11.705) SBT (15.155)
5:30 p.m.	Hawaii	Native music and songs from Honolulu: KHE (18.04) KQH (14.92)
8 p.m.	Mexico City	Variety program for American listeners: XEXA (6.175)
10 p.m.	Guatemala	DX program dedicated to the Radio Signal Survey League: TG2 (6.195)

Sunday, November 5

6 a.m.	New York City	European Pick-ups: WCBX (21.57)
9:45 a.m.	Guatemala	Marimba Ensemble: TGWA (15.17)
2:15 p.m.	Pittsburgh, Schenectady	European program pick-ups: WPIT (11.87) WGEA (15.33)
4 p.m.	New York, Philadelphia	The War This Week: WCBX (11.83) WCAB (6.06)
4:45 p.m.	Rome	Opera from the Royal Opera

Important Short-Wave Stations

(Megacycles or thousands of kilocycles shown)				
COCO	Cuba	8.70	RNE	12.00
COCQ	"	8.85	RV96	6.03, 15.18
CSW7	Portugal	9.735	SBP, Sweden	11.705
DJB	Germany	15.20	SPW, Poland	13.635
DJD	"	11.77	TGWA, Guatemala	9.685, 15.17
DJL	"	15.11	"	9.685, 15.17
DXB	"	9.61	TG2, Guatemala	6.195
EAQ	Spain	9.86	VK3ME, Australia	9.81
EIRE	Ireland	17.84	VLR	9.58
		9.595	W2XJI, New York	25.300
GRX	England	9.69	"	25.30
GSA	"	6.05	W2XPI, " "	25.30
GSB	"	9.51	WCAB, Philadelphia	9.59, 21.52
GSC	"	9.58	Pa. 6.06, 9.59, 21.52	
GSD	"	11.75	WCBX, New York City	11.83
GSE	"	11.86	21.57, 15.27, 11.83	
GSF	"	15.14	"	9.65, 6.06
GSG	"	17.79	WGEA, Schenectady	9.51
GSH	"	21.47	N.Y. 21.50, 15.33, 9.55	
GSI	"	15.26	WGEA, Schenectady	9.51
GSO	"	21.58	N.Y.	9.63
GSP	"	15.18	WLWO, Cincinnati	6.06
GSV	"	15.31	Ohio	6.06
HAT4	Hungary	9.125	WNBI, New York City	17.78
HBJ	Switzerland	14.835	WPIT, Pittsburgh, Pa.	11.87, 6.14
HBO	"	11.402	"	11.87, 6.14
HP5A	Panama	11.70	WRCA, New York City	9.67, 6.10
HP5G	"	11.78	"	9.67, 6.10
HVJ	Vatican City	15.12	WRUL, Boston, Mass	11.79, 6.04
JZJ	Japan	9.535	"	11.79, 6.04
JZL	"	11.80	"	11.79, 6.04
JZK	"	15.16	WRUW, Boston	11.73, 15.13
KGEI	San Francisco	9.53, 15.33	KEXW, Mexico	9.50
Calif.	"	9.66	XOGX, China	15.20
LRX	Argentina	11.775	XOZY	11.90
MTCY	Manchukuo	11.775	"	15.2, 11.90
OLR4A	Bohemia	11.84	YV5RN, Venezuela	5.04
OZF	Denmark	9.52	YUG, Yugoslavia	15.24, 11.74
OZH	"	15.32	"	9.63
PARIS MONDIAL	"	9.68, 11.885	R203, Italy	11.81
France	"	15.343	R204	15.30
PCJ	Holland	9.69, 15.22	R206	9.67
PHI	"	17.75	R209	6.09
RAN	U.S.S.R.	9.60	Luxembourg	6.09

House:	R203 (9.63)	R204 (11.81)
5 p.m. (Sun., Mon., Tues.)	Luxemburg—Program from Luxemburg: (6.09)	
6:30 p.m.	Paris—English play: (9.68)	
7 p.m.	Hawaii—Native music and songs from Honolulu: KQH (14.92) KKH (7.52)	

Monday, November 6

1 p.m.	Boston	News (German, French, Italian, English): WRUW (15.13) WRUL (11.79)
2:30 p.m.	Schenectady	Travelog about interesting spots in America: WGEA (9.53)
4 p.m.	Boston	Radio and Television Course: WRUL (6.04) WRUW (11.73)
5 p.m.	Rio de Janeiro	Brazilian program for North America, with typical music, travel talks and news: PSH (10.22)
5:30 p.m.	Rome	Letters from listeners in all parts of world: R203 (9.63) R204 (11.81)
5:45 p.m.	Switzerland	Program for listeners in North America: HBO (11.402)

Tuesday, November 7

3:15 a.m.	French Indo-China	Reading English letters: Radio Saigon (11.78)
1:30 p.m.	Boston	Letters from foreign listeners: WRUW (15.13) WRUL (11.79)
5:45 p.m.	Holland	Music, talks and humor in English: PCJ (9.59)
6 p.m. (Tues., Thurs., Sat.)	Costa Rica	Informal English programs from the parlor of Amanda Cespedes Marin: TIANRH (9.69)
6:15 p.m.	Paris	English play: (9.68)
7 p.m.	Boston	Course in Aviation: WRUW (15.13) WRUL (11.79)

Wednesday, November 8

4:45 p.m.	Berlin	Press Review in English: DJD (11.77) DXB (9.61)
5 p.m.	Stockholm	Program for Swedish listeners in North America: SBP (11.705) SBT (15.155)
5:15 p.m.	Rome	Tourist notes in English: R203 (9.63) R204 (11.81)
6 p.m. (Wed., Thurs., Fri.)	Luxemburg	Program from Luxemburg: (6.09)
7:15 p.m.	Guatemala	Opera: TGWA (9.685)

Thursday, November 9

1 p.m.	Schenectady	Latest science news: WGEA (9.53) WGEA (15.33)
4 p.m.	Budapest	Old Hungarian dance music: HAT4 (9.125)
6 p.m.	Berlin	Weekly letter in English to home-folks back in Iowa: DJD (11.77)
7:15 p.m.	San Francisco	Travel talk: KGEI (15.33)
8 p.m.	Guatemala	Marimba band: TGWA (9.685)

Friday, November 10

1 p.m.	Buenos Aires	News and Brazilian music: LRA5 (17.83)
4:30 p.m.	Budapest	Hungarian songs and czardas music: HAT4 (9.125)
4:45 p.m.	Rome	Guest star appearances: R203 (9.63) R204 (11.81) R206 (15.3)
5:15 p.m.	Rome	Talk in English about current events in Rome: R203 (9.63) R204 (11.81)
6:30 p.m.	Guatemala	Opera, "Otello": TG2 (6.19)

THIS WEEK'S PROGRAMS

Log of Stations Listed in Edition M—San Francisco

M—9/4

Page 17

MORNING

***Star in program listings indicates news broadcast.**

7:00 PST 8:00 MST
 KSFO-Yawn Patrol
 KFRC-Rise & Shine
 KPO-Musical Clock
 KGO-Musical Clock
 KYA-Early Birds
 The Wise Men: KOA
 Morin Sisters: KLO KUTA (sw-21.5)
 Bull Session: (sw-21.57)

KARM-Wake Up: Stock Report
 KDYL-Musical Clock
 KFBK-Johnnie Blaisdell
 KFI-You've Gotta Get Up
 KIEM-Rise and Shine
 KJBS-Alarm Klok Klub
 KLS-The Eye Opener
 KMJ-Breakfast Broadcast
 KNX-Sunrise Salute
 KOH-Dawn Patrol
 KQW-Koffe Kup Karnival
 KRE-Voice of the People
 KROW-Valley Church
 KROY-Dance Music
 *KFSN-News: Waking in Rhythm
 KSL-Words & Music
 KSRO-Roscoe's Breakfast Club
 KWG-Just About Time

7:15 PST 8:15 MST
 Amanda Snow, songs: KLO KUTA (sw-21.5)
 *News: KARM KFBK KFI KROY
 KLS-Rev. A. G. Canada
 *KJM-Headlines
 KROW-Commuter's Clock
 KSL-Rhythm Revue
 KWG-Dick Jurgens' Orch.

7:30 PST 8:30 MST
 *KGO-World on Parade, News
 Bright Idea Club: KOA
 Barry McKinley, bar.: KUTA (sw-21.5)
 National Hillbilly Champions: KSL (sw-21.57)
 *News: KNX KSRO KWG KLO
 KARM-Just About Time: Stock Report
 KDYL-The Buccaneers
 KFBK-Breakfast Club: Stock Quotations
 KFI-Singin' Salesman
 KLX-Records: Stocks
 KMJ-Breakfast Broadcast
 KQW-Charlie Marshall's Mavericks
 KRE-Songs in the Morning
 KROY-Top o' the Morning

7:45 PST 8:45 MST
 *KFRC-News: KQW KIEM
 *KPO-Radio Reporter
 KGO-The Child Grows Up: KUTA (sw-21.5)
 KDYL-Court of Values
 KFI-Tonic Tunes
 KLO-Popular Orch.
 KLS-Musical Favorites
 KNX-The Helmsmen, Fletcher Wiley
 KOH-Cadle Tabernacle
 KRE-Your Radio Pastor
 KSL-Melodic Interlude
 KSRO-Roscoe's Second Helping
 KWG-American Legion Band

8:00 PST 9:00 MST
 KSFO-Studio Prgm.
 KFRC-Model Airplane Club: KIEM
 KPO-Ross Trio: KDYL
 KGO-Charioters: KLO KWG KUTA KFBK KMJ
 KYA-Gems from Musical Comedy
 *News: New England Conservatory of Music: KARM KSL KOH
 Symphony orchestra, Wallace Goodrich, conductor; Luella Monaghan, pianist.
 Music detail on page 10 this week.
 KFI-Tonic Tunes
 KJBS-Dance Orchestra
 KLS-Jan's Journal

Call Letters	Kilo-cycles	Power Watts	Location	Net-work	Call Letters	Kilo-cycles	Power Watts	Location	Net-work
KSFO	560	5,000	San Francisco, California	CBS	KNX	1050	50,000	Los Angeles, California	CBS
KFRC	610	5,000	San Francisco, Calif.	MBS-DL	KOA	830	50,000	Denver, Colorado	NBC-R
KPO	680	50,000	San Francisco, California	NBC-R	KOH	1380	500	Reno, Nevada	CBS
KGO	790	7,500	San Francisco, California	NBC-B	KQW	1010	1,000	San Jose, California	MBS-DL
KYA	1230	5,000	San Francisco, California	Local	KRE	1370	250	Berkeley, California	Local
KARM	1310	100	Fresno, California	CBS	KROW	930	1,000	Oakland, California	Local
KDYL	1290	5,000	Salt Lake City, Utah	NBC-R	KROY	1210	100	Sacramento, California	CBS
KFBK	1490	10,000	Sacramento, California	NBC-CRS	KSAN	1420	100	San Francisco, California	CRS
KFI	640	50,000	Los Angeles, California	NBC-R	KSL	1130	50,000	Salt Lake City, Utah	CBS
KIEM	1450	1,000	Eureka, California	MBS-DL	KSRO	1310	250	Santa Rosa, California	Local
KJBS	1070	500	San Francisco, California	Local	KUTA	1500	100	Salt Lake City, Utah	NBC
KLO	1400	5,000	Ogden, Utah	NBC-B	KWG	1200	100	Stockton, California	NBC-CRS
KLS	1280	250	Oakland, California	Local	WBAP†	800	50,000	Fort Worth, Texas	NBC
KLX	880	1,000	Oakland, California	Local	WFAA†	800	50,000	Dallas, Texas	NBC
KMJ	580	1,000	Fresno, California	NBC-CRS	WQAI†	1190	50,000	San Antonio, Texas	NBC

NBC—National Broadcasting Company
 CBS—Columbia Broadcasting System
 MBS—Mutual Broadcasting System
 CRS—California Radio System
 DL—Don Lee Broadcasting System
 NBC-B—National Broadcasting Company Basic Blue Network
 NBC-R—National Broadcasting Company Basic Red Network
 †—Night Programs 4:00 p.m. to Sign-Off

PLEASE NOTE:

Symbols in parentheses, such as (sw-9.53), after a program listing indicates that this program may be heard by tuning in 9.53 megacycles on your short-wave dial. For foreign short-wave programs, please see page 16.

KLX-Rhythm & Romance
 KNX-Nancy Dixon, shopping Guide
 KOA-Once Upon a Time
 KQW-Jr. Sports Review
 KRE-Morning Watch
 *KROY-News: Donald Novis
 *KSAN-News: Rhythm Concert
 KSRO-Club News

8:15 PST 9:15 MST
 *KSFO-Streamlined Headlines
 KFRC-Feltman & Curme
 KPO-Smilin' Ed McConnell: KFI KDYL
 KGO-Musical Clock
 *KYA-News

To be announced: KMJ KUTA KLO KFBK (sw-15.33)
 KIEM-Devotions
 KJBS-Tin Pan Alley
 KLX-Stocks
 *KNX-News: Morning Melodies.
 KOA-Organ Reveries
 KQW-Saturday Song Haven
 *KROW-News
 KROY-Stocks: Pinkie Tomlin's Orch.
 KSAN-Tidings Hour
 KSRO-Sunshine for Shut Ins
 KWG-Tommy Tucker's Orch.

8:30 PST 9:30 MST
 KSFO-Studio Prgm.
 *KFRC-News: Bess Bye, market scout
 KPO-Hilda Hope, M.D., sketch: KOA KFI
 KGO-Our Barn, Children's Prgm. with Madge Tucker: KWG KLO KUTA KFBK KMJ (sw-15.33)

8:45 PST 9:45 MST
 KYA-Bi-Rite Time
 *Army Band: News: KIEM
 New England Conservatory of Music: KSL KARM KOH
 KDYL-To be announced
 KJBS-Best Sellers
 KLX-Vocal Selections, Familiar Songs
 KNX-Mr. Hamp Goes to Town
 KQW-Wee Model Church
 KRE-Yesterday's Favorites
 KROW-Concert Platform
 KROY-To be announced
 KSAN-The Skipper
 KSRO-News Around the Counties

8:55 PST 9:55 MST
 KSFO-Vocations & Avocations
 KFRC-Victor Lindlahr
 KYA-Rancho Grande Hour
 Conservatory of Music: KROY
 KJBS-Popular Concert
 KLS-March Time
 KLX-Popular Music
 KNX-Saturday Morning Party
 KQW-The Serenaders

KSAN-Rhumba Time
 KSRO-Toe Tapping Tempos

9:00 PST 10:00 MST
 KSFO-Country Journal, sketch: KOH KARM KROY KNX (sw-21.57)
 The winners of the 1939 national cornhusking championships at Lawrence, Kansas, will tell of their achievements.

9:15 PST 10:15 MST
 KPO-Eastern School of Music: KFI KOA (sw-15.33)
 Music detail on page 10 this week.
 *KGO-News: American Education Forum: KLO
 Speakers: Professor Clyde R. Miller of Columbia U., Dean Grayson N. Kefauver of Stanford U., and Professor William S. Gray of Chicago U.

9:30 PST 10:30 MST
 KYA-America Sings
 Oberlin on the Air: KIEM
 Dr. Paul B. Sears, head of the botany department of Oberlin College, will talk on "Farm Artillery." Walter F. MacGowan, baritone.
 *News: KRE KUTA
 KDYL-Woman to Woman
 KFBK-Nat Shilkret's Orch.
 KJBS-Musical Meanderings
 KLS-Hits of the Past
 KLX-The Shopping List
 KMJ-Musical Prgm.
 KQW-Anson Weeks' Orch.
 KROW-Hits of Today
 *KROY-News: Pinkie Tomlin's Orchestra
 *KSAN-News: Christian Fellowship Hour
 KSL-Buyers' Guide
 KSRO-Guess Who
 KWG-Chuck Foster's Orch.

9:45 PST 10:45 MST
 *KPO-News: Armchair Quartet: KFI KDYL
 KYA-Morning Inspirations
 KLX-Records
 KROW-The Hobby Parade
 KSRO-Melodies that Linger
 KQW-Bowers' Band

9:55 PST 10:55 MST
 KSFO-Football Souvenirs: KROY KARM KNX (sw-15.27)
 KFRC-Alan Courtney's Gloom-chasers: KQW KIEM
 KPO-Shep Fields' Orch.: KFI (sw-15.33)
 KYA-Concert Waltzes
 Nat'l Farm & Home Hour: KUTA
 *News: KJBS KSRO
 KDYL-To be announced
 KLO-Parade of Progress
 KLS-Around Town
 KLX-Police Dept. Prgm.
 KOH-Dance Music
 KROW-Mid-Morning Varieties
 *KSAN-News: Hits of Today
 KSL-The Magic Hour
 KWG-Home Science

10:00 PST 11:00 MST
 KSFO-Football: Army vs. Notre Dame: KROY KARM KNX (sw-15.27)
 KPO-Calling All Stamp Collectors: Capt. Tim Healy: KFI (sw-15.33)
 KYA-Harry Horlick's Orch.
 KDYL-Farm & Home Hour
 KJBS-Happy Melodies
 KLS-Vocal Varieties
 *KLX-Stocks: Weather: News
 KMJ-Domestic Science
 KOH-Police Blotter
 KSL-Saturday Musicale
 KSAN-Today's Almanac
 KWG-Ray Martinez' Orch.

*Star in program listings indicates news highlights.
 NOTICE: The information contained in the program schedules presented in these pages is supplied by the stations broadcasting those programs, and RADIO GUIDE should not be considered responsible for errors in announcements due to failure of stations to advise of weekly program changes.

If your favorite station is not listed at quarter- or half-hour periods, consult the time listings immediately preceding. The chances are that a network program of 30 or 60 minutes' duration is on the air at a quarter-hour when you do not find your station listed.

KRE-Masterworks
 KROW-Singing Strings
 KSAN-Cy Meyer
 KSRO-Sentimental Mood
 KUTA-4-H Club Prgm.

9:45 PST 10:45 MST
 *KPO-News: Armchair Quartet: KFI KDYL
 KYA-Morning Inspirations

10:00 PST 11:00 MST
 KSFO-Football Game: KROY KARM KNX (sw-15.27)
 KFRC-Alan Courtney's Gloom-chasers: KQW KIEM
 KPO-Shep Fields' Orch.: KFI (sw-15.33)
 KYA-Concert Waltzes
 Nat'l Farm & Home Hour: KUTA
 *News: KJBS KSRO
 KDYL-To be announced
 KLO-Parade of Progress
 KLS-Around Town
 KLX-Police Dept. Prgm.
 KOH-Dance Music
 KROW-Mid-Morning Varieties
 *KSAN-News: Hits of Today
 KSL-The Magic Hour
 KWG-Home Science

10:05 PST 11:05 MST
 KSFO-Football: Army vs. Notre Dame: KROY KARM KNX (sw-15.27)
 KPO-Calling All Stamp Collectors: Capt. Tim Healy: KFI (sw-15.33)
 KYA-Harry Horlick's Orch.
 KDYL-Farm & Home Hour
 KJBS-Happy Melodies
 KLS-Vocal Varieties
 *KLX-Stocks: Weather: News
 KMJ-Domestic Science
 KOH-Police Blotter
 KSL-Saturday Musicale
 KSAN-Today's Almanac
 KWG-Ray Martinez' Orch.

10:15 PST 11:15 MST
 KSFO-Football: Army vs. Notre Dame: KROY KARM KNX (sw-15.27)
 KPO-Calling All Stamp Collectors: Capt. Tim Healy: KFI (sw-15.33)
 KYA-Harry Horlick's Orch.
 KDYL-Farm & Home Hour
 KJBS-Happy Melodies
 KLS-Vocal Varieties
 *KLX-Stocks: Weather: News
 KMJ-Domestic Science
 KOH-Police Blotter
 KSL-Saturday Musicale
 KSAN-Today's Almanac
 KWG-Ray Martinez' Orch.

10:30 PST 11:30 MST
 KSFO-Gov't Reports
 KFRC-Carter & Bowie, piano duo
 *KPO-Radio Reporter: Let's Listen, Ira Blue
 KGO-Three-Quarter Time: KMJ KLO KWG KFBK KUTA (sw-15.33)
 KYA-Kiddie Karavan
 Football Game: KOH KARM (sw-15.27)
 Matinee in Rhythm: KDYL
 KFI-Your Government Reports
 KIEM-Varieties
 KJBS-Hits from the Shows

10:35 PST 11:35 MST
 KSFO-Gov't Reports
 KFRC-Carter & Bowie, piano duo
 *KPO-Radio Reporter: Let's Listen, Ira Blue
 KGO-Three-Quarter Time: KMJ KLO KWG KFBK KUTA (sw-15.33)
 KYA-Kiddie Karavan
 Football Game: KOH KARM (sw-15.27)
 Matinee in Rhythm: KDYL
 KFI-Your Government Reports
 KIEM-Varieties
 KJBS-Hits from the Shows

10:45 PST 11:45 MST
 KSFO-Gov't Reports
 KFRC-Carter & Bowie, piano duo
 *KPO-Radio Reporter: Let's Listen, Ira Blue
 KGO-Three-Quarter Time: KMJ KLO KWG KFBK KUTA (sw-15.33)
 KYA-Kiddie Karavan
 Football Game: KOH KARM (sw-15.27)
 Matinee in Rhythm: KDYL
 KFI-Your Government Reports
 KIEM-Varieties
 KJBS-Hits from the Shows

KLS-Variety Prgm.
 KLX-Studio Kitchen, conducted by Rose Patterson
 KNX-Town Crier
 KOA-Traffic Lesson
 KQW-Rubinoff & his violin
 KRE-World's Waltzes
 KROW-Alyce King
 KSL-Today's Tunes
 KSL-Words and Music
 KSRO-Morning Concert

10:45 PST 11:45 MST
 KSFO-Football Game
 KFRC-Studio Prgm.
 KPO-Football Game: KOA KDYL KFI

11:00 PST 12:00 MST
 KGO-Football Game: KMJ KLO KWG KFBK KUTA (sw-15.33)
 To be announced: KIEM
 KMJ-Three-Fourth Time
 KNX-Dog's Friend
 KOH-Variety Prgm.
 KROW-Theater Ballroom
 KSL-Sunshine Express

11:05 PST 12:05 MST
 KSFO-Football Game: KROY KARM KNX (sw-15.27)
 KFRC-Ginsburgh's Concert Orchestra: KIEM KQW
 KPO-Football Game: KOA KWG KDYL (sw-15.33)
 KGO-Football Game: KMJ KLO KFBK
 KYA-Morning Concert
 *News: KUTA KSL
 KFI-County Medical Talk
 KJBS-Concert Masters
 KLS-Variety Prgm.
 KLX-Spanish Melodies
 KRE-Tunes from Tango Land
 KROW-Your Show
 *KSAN-News: Yesterday's Tunes
 KSRO-Hits & Encores

11:15 PST 12:15 MST
 Football Game: KFI KUTA
 KLS-Rural Rhythms
 KLX-Records
 *KROY-News
 KSAN-Record Collector
 KSL-Utah State Agric. Speaker

11:30 PST 12:30 MST
 KSFO-Football Game: KOH KNX KARM KROY (sw-15.27)
 KFRC-The Hayride: KQW KIEM
 KPO-Football Game: KDYL KFI KOA
 KGO-Football Game: KFBK KMJ KUTA KWG (sw-15.33)
 KJBS-Smart Musical Styles
 *KLO-News
 KLS-Concert Waltzes
 KLX-Little Show
 KRE-Jungle Jim
 KSAN-Sammy Kaye's Orch.
 KSL-Looking at Life
 KSRO-Stock Report: Ye Old Music Box

11:45 PST 12:45 MST
 KSFO-Football Game: KROY KARM KNX (sw-11.83)
 KFRC-Songs That Sweethearts Sing: KQW KIEM
 KPO-Football Game: KFI KOA KDYL (sw-9.53)
 KGO-Football Game: KLO KUTA KMJ
 *KYA-News
 KJBS-Eastern Races: One O'Clock Revue
 KLS-Melody Parade
 KLX-World Classics
 KRE-Chapel of the Chimes Organ
 *KSAN-News: Hawaii Calls
 KSRO-Farm Advisor's Prgm.

SATURDAY November 4

KFBK-Rubinoff & his violin
 *KLS-News
 KLX-Vocal Ensembles
 KRE-Top Tunes
 KSL-Midday Melodies
 KSRO-Rhythm & Romance

AFTERNOON

12:00 PST 1:00 MST

*KSFO-Streamlined Headlines
 *KFRC-News
 KPO-Football Game: KFI KOA KDYL
 KGO-Football Game: KLO KUTA (sw-15.33)
 KYA-Guide to Evening Concert
 Football Game: KSL KROY KNX KARM (sw-15.27)

*News: KFBK KROW KOH
 KIEM-Hi Noon Hi Jinks
 KJBS-Song Hits
 KLS-Thomas Dias
 KLX-Stocks: Dance Music
 KMJ-Dance Hour
 KQW-Harry Horlick's Orch.
 KRE-Noonday Program
 *KSAN-News: Popular Potpourri
 KSRO-Tonic Tunes

12:15 PST 1:15 MST
 KSFO-Football Game: KOH
 KFRC-To be announced
 *News: KARM KQW KSRO KMJ KWG
 KFBK-Roving Troubador
 KIEM-Hi Noon Hi Jinks
 KROW-Man on the Street
 KSAN-Portuguese Reporter

12:30 PST 1:30 MST
 KSFO-Football Game: KARM KNX KOH KROY
 KFRC-To be announced
 KPO-Football Game: KOA KFI KDYL
 KGO-Football Game: KUTA KLO KMJ (sw-15.33)
 KYA-Rhythm in Red
 KFBK-Football Game
 KIEM-Federal News
 *KJBS-Jim O'Neil, News
 KLX-Songs of the Range
 KQW-Trading Post: Interlude
 KROW-Sparkling Melodies
 KSL-Religious News Events
 KSRO-Weather: Man on the Street
 KWG-Football Game

12:45 PST 1:45 MST
 KIEM-Dance Music
 KJBS-Rainbow Trio
 KLX-Today's Almanac
 KQW-Russ Morgan's Orch.
 KROW-Castles of Romance
 KSL-Shoppers' Musical Matinee
 KSRO-World Dances for a Quarter Hour

1:00 PST 2:00 MST
 KSFO-Football Game: KARM KNX KOH KOY KSL (sw-11.83)
 KFRC-Songs That Sweethearts Sing: KQW KIEM
 KPO-Football Game: KFI KOA KDYL (sw-9.53)
 KGO-Football Game: KLO KUTA KMJ
 *KYA-News
 KJBS-Eastern Races: One O'Clock Revue
 KLS-Melody Parade
 KLX-World Classics
 KRE-Chapel of the Chimes Organ
 *KSAN-News: Hawaii Calls
 KSRO-Farm Advisor's Prgm.

1:15 PST 2:15 MST
 KSFO-Football Game: KOH KNX KROY KSL KARM (sw-11.83)
 KFRC-Songs That Sweethearts Sing: KQW KIEM
 KPO-Football Game: KFI KOA KDYL (sw-9.53)
 KGO-Football Game: KLO KUTA KMJ
 *KYA-News
 KJBS-Eastern Races: One O'Clock Revue
 KLS-Melody Parade
 KLX-World Classics
 KRE-Chapel of the Chimes Organ
 *KSAN-News: Hawaii Calls
 KSRO-Farm Advisor's Prgm.

1:45 PST 2:45 MST
 KSFO-Football Game: KOH KNX KROY KSL KARM (sw-11.83)
 KFRC-Songs That Sweethearts Sing: KQW KIEM
 KPO-Football Game: KFI KOA KDYL (sw-9.53)
 KGO-Football Game: KLO KUTA KMJ
 *KYA-News
 KJBS-Eastern Races: One O'Clock Revue
 KLS-Melody Parade
 KLX-World Classics
 KRE-Chapel of the Chimes Organ
 *KSAN-News: Hawaii Calls
 KSRO-Farm Advisor's Prgm.

(Continued on Next Page)

SATURDAY November 4

(1:15 p.m. Continued)

KFRC-Football; Michigan versus Illinois: KQW KIEM
KYA-Music Hall
KLS-Jan's Journal
KLX-Records
KSRO-Meridian Moods

KFRC-Football Game
KGO-Benny Carter's Orch.: KLO
KWG KUTA
Del Courtney's Orch.: KOA
KDYL (sw-9.53)
Eddy Duchin's Orch.: KSL (sw-11.83)
KJBS-Two Pianos
KIEM-Football Game
KLS-Junior Talent
KQW-Rhythm Makers
KSRO-Judge Jive's Court

1:30 PST 2:30 MST
KSFO-Football Game: KOH KSL
KROY KNX KARM (sw-11.83)
KFRC-Football Game: KIEM
KPO-Football Game: KFI KDYL
KOA (sw-9.53)
KGO-Football Game: KMJ KUTA
KLO

2:45 PST 3:45 MST
KFRC-To be announced
KYA-Latin America
KJBS-3-4 Time
KQW-To be announced
KSAN-W.P.A. Concert

KLX-Accordiana
KRE-Psychology
KSAN-Swing Serenade
KSRO-Matinee Time

3:00 PST 4:00 MST
KFRC-Buckeye Four: KQW
***KGO-To be announced: News: KWG KUTA**
KYA-Promenade Orch.

1:45 PST 2:45 MST
KFRC-Football Game: KIEM
KPO-Football; Stanford vs. Santa Clara
KFBK-Football; Univ. of Calif. vs. U. C. L. A.

***Kaltenmeyer's Kindergarten: News: KOA KDYL (sw-9.53)**
***News: KJBS KLS KSL**
***KLO-Musical Train: News**
KRE-Open House
KROW-Dell Perry
***KSAN-News: King's Serenade**
KSRO-Afternoon Concert

Football; Oregon State vs. Southern California: KFI KMJ

3:15 PST 4:15 MST
KJBS-Dance in the Modern Manner
KLS-Music You Want
***KOW-News: Interlude**
KROW-Gaylord Carter
KSL-Broadcasters Review

KLX-Siesta
KRE-Matinee Musicale
KROW-Dance Matinee

2:00 PST 3:00 MST
KSFO-To be announced
KGO-Reggie Childs' Orch.: KLO
KYA-Goodwill Corner

3:30 PST 4:30 MST
KFRC-Everett Hoagland's Orch.: KGO-Renrow of the Mounted, sketch: KLO KUTA
Religion in the News: (sw-9.53)
***What's Art to Me: KSL (sw-11.83)**
The Master Singers: KOA KQW
KDYL-Junior Circle of Fun
KJBS-Eastern Races: Dance Memories
KROW-Symphony Serenade
KSAN-Harry Roy's Orch.
KSRO-Time for Tea Dedication Prgm.
KWG-Dance Time

To be announced: KDYL KOA (sw-9.53)
Mayfair Orch.: KARM (sw-11.83)
KJBS-Hit Revue
KLS-Speed Reilly
***KLX-News: Lost & Found: College Songs**
KNX-To be announced
KOH-Football Game
KROY-Football Preview
***KSAN-News: Tuneful Topics**
KSL-Congress of Parents & Teachers
***KSRO-Monitor Reviews the News**
***KUTA-News**

2:15 PST 3:15 MST
KSFO-Football; U. of Southern California vs. Oregon State: KROY KNX KARM
KFRC-Football Game: KIEM
KYA-Sam Lanin's Orch.
***News: Three Cheers: KOA (sw-9.53)**
Mayfair Orch.: KSL
***KDYL-News**
KLX-Football Game
KSAN-Ambrose's Orch.
KSRO-Hawaiian Time
KUTA-Pierrette Serenade

3:45 PST 4:45 MST
KFRC-To be announced
Southwestern Serenade: KOA (sw-9.53)
***Today in Europe: KSL (sw-11.83)**
KQW-To be announced
KROW-Where to Go
***KWG-News**

3:30 PST 4:30 MST
KFRC-Everett Hoagland's Orch.: KGO-Renrow of the Mounted, sketch: KLO KUTA
Religion in the News: (sw-9.53)
***What's Art to Me: KSL (sw-11.83)**
The Master Singers: KOA KQW
KDYL-Junior Circle of Fun
KJBS-Eastern Races: Dance Memories
KROW-Symphony Serenade
KSAN-Harry Roy's Orch.
KSRO-Time for Tea Dedication Prgm.
KWG-Dance Time

3:45 PST 4:45 MST
KFRC-To be announced
Southwestern Serenade: KOA (sw-9.53)
***Today in Europe: KSL (sw-11.83)**
KQW-To be announced
KROW-Where to Go
***KWG-News**

3:45 PST 4:45 MST
KFRC-To be announced
Southwestern Serenade: KOA (sw-9.53)
***Today in Europe: KSL (sw-11.83)**
KQW-To be announced
KROW-Where to Go
***KWG-News**

3:45 PST 4:45 MST
KFRC-To be announced
Southwestern Serenade: KOA (sw-9.53)
***Today in Europe: KSL (sw-11.83)**
KQW-To be announced
KROW-Where to Go
***KWG-News**

3:45 PST 4:45 MST
KFRC-To be announced
Southwestern Serenade: KOA (sw-9.53)
***Today in Europe: KSL (sw-11.83)**
KQW-To be announced
KROW-Where to Go
***KWG-News**

3:45 PST 4:45 MST
KFRC-To be announced
Southwestern Serenade: KOA (sw-9.53)
***Today in Europe: KSL (sw-11.83)**
KQW-To be announced
KROW-Where to Go
***KWG-News**

3:45 PST 4:45 MST
KFRC-To be announced
Southwestern Serenade: KOA (sw-9.53)
***Today in Europe: KSL (sw-11.83)**
KQW-To be announced
KROW-Where to Go
***KWG-News**

3:45 PST 4:45 MST
KFRC-To be announced
Southwestern Serenade: KOA (sw-9.53)
***Today in Europe: KSL (sw-11.83)**
KQW-To be announced
KROW-Where to Go
***KWG-News**

3:45 PST 4:45 MST
KFRC-To be announced
Southwestern Serenade: KOA (sw-9.53)
***Today in Europe: KSL (sw-11.83)**
KQW-To be announced
KROW-Where to Go
***KWG-News**

Saturday Good Listening Guide

Stations which will broadcast these programs may be found in the adjacent columns at the time hereunder indicated

Check the programs you want to hear today

MORNING

9:30 PST (10:30 MST) Farm and Home Hour, KGO.
A 4-H Achievement Day broadcast. Dr. C. W. Warburton, director of the Agricultural Extension Service, and M. L. Wilson, Under Secretary of Agriculture, will be two of the speakers.

AFTERNOON

4:00 PST (5:00 MST) People's Platform, KSL.
Two farmers and two northwestern businessmen will discuss the effects of the war on the American farmer.

5:30 PST (6:30 MST) Wayne King's Orchestra, KSFO.
Buddy Clark, vocalist.

5:30 PST (6:30 MST) Stop Me If You've Heard This One, KPO.
Quiz program, with Milton Berle, Harry Hershfield and Colonel Jay C. Flippen, comedians.

5:30 PST (6:30 MST) Youth vs. Age, KGO.
Quiz program, with Cal Tinney.

NIGHT

6:00 PST (7:00 MST) Hall of Fun, KPO.
Ben Alexander, M. C.; Cliff Arquette; Cliff Edwards (Ukulele Ike); Frances Hunt, vocalist; Charles Dant directs the orchestra.

6:45 PST (7:45 MST) Saturday Night Serenade, KSFO.
Mary Eastman, soprano; Bill Perry, tenor; Gus Haenschen's concert orchestra.

7:00 PST (8:00 MST) Symphony Orchestra, KGO.
Arturo Toscanini, the greatest figure in contemporary music, directs the NBC Symphony Orchestra.

7:00 PST (8:00 MST) Benny Goodman's Orchestra, KPO.
Mildred Bailey, vocalist; Ted Pearson, M. C.

7:30 PST (8:30 MST) What's My Name? KPO.
Quiz program, with Budd Hulick and Arlene Francis.

8:00 PST (9:00 MST) Alka-Seltzer National Barn Dance, KPO.

8:30 PST (9:30 MST) Gang Busters; Drama, KSFO.
Dramatized versions of actual crimes.

9:00 PST (10:00 MST) Hit Parade, KSFO.
Barry Wood, baritone; Bea Wain, vocalist; Mark Warnow's orchestra.

Refer to adjacent columns for other stations broadcasting these programs

KGO-Brent House, drama: KFBK
KWG KLO KMJ KUTA
KYA-Modern Melodies
Fifth Quarter: KARM KNX KOH
Jimmy Dorsey's Orch.: KDYL
KOA (sw-9.53)
Hall of Fun: KWG
KFBK Melodies
KLO-Football Forecasts
KROW-Tango Time
KSL-Studio Concert Orch.
KSRO-Italian Musical Prgm.
KUTA-Wonderful Wyoming

***KFI-News**
KJBS-Dinner Dance
KLS-Continental Varieties
KLX-Stewart Hamblen
KROW-Moode Musicale
KROY-The Serenaders
***KSAN-News: Dancing Echoes**
KSL-In the Music Library
KSRO-Waltz Album
WBAP-Melody Parade
WOAI-Saturday Nite Parade

6:30 PST 7:30 MST
KSFO-Clark Ross, songs, and Ivan Ditmars, organist: KROY KOH KARM
***KFRC-John B. Hughes, News & Views: KQW KIEM**
KPO-Prelude to Dusk: KDYL KWG KFBK KMJ
KGO-Paul Carson, organist: KLO KUTA

5:15 PST 6:15 MST
KPO-Football Finals, Ira Blue
KYA-Paddock Flashes
To be announced: KFI
***News: KDYL KROY KLO**
KRE-Sports Parade
KSL-Interviews with Visiting Celebrities
KUTA-Football Scores
WBAP-Twilight Trail

6:45 PST 7:45 MST
KSFO-Saturday Night Serenade: Mary Eastman, sop.; Bill Perry, tr.; Bill Adams; Gus Haenschen's Orch.: KSL KARM KNX
KFRC-Symphonic Strings: KQW KIEM
KGO-This Moving World: KLO KMJ
KYA-What Is It
***Bob Trout, comm.: (sw-11.83)**
KFBK-Committee for Yes on No. 5
KFI King Cowboy Revue
KOH-Little Show
KRE-Chapel of the Chimes Organ
KROW-L'Italia Prgm.
KROY-Concert Orchestra
KSRO-Dinner Concert
KUTA-Dance Orch.

5:30 PST 6:30 MST
***KSFO-Wayne King's Orch.: News: KNX KARM KSL (sw-11.83)**
KFRC-Hawaii Calls: KQW KIEM
KPO-Stop Me If You've Heard This One: Milton Berle: WBAP
WOAI KOA KDYL KFI (sw-9.53)
KGO-Youth vs. Age; Cal Tinney: KLO KUTA KFBK KMJ KWG
For further detail see sponsor's announcement on page 18.
KYA-Michael Wayne's Orch.
KLS-Dinner Dance Music
***KOH-Afternoon Dance: News**
***KRE-News**
KROW-Dancetime at Mayfair
KROY-Football Scoreboard
KSAN-Today's Tunes
KSRO-Melody Time

7:00 PST 8:00 MST
***KFRC-Elliott Roosevelt, comm.: KIEM KQW**
KPO-Benny Goodman's Orch.: Mildred Bailey, vocalist; Bert Parks, m.c.: KOA KDYL KFI KWG KMJ KFBK WOAI WBAP (sw-9.53)
KGO-Symphony Orch.: Arturo Toscanini, cond.: KUTA KLO
Music detail on page 10 this week.
KYA-Sportlite
***KLX-News**
KRE-Music of the Masters
KROY-Garwood Van's Orch.
***KSAN-News: Glenn Miller's Orch.**
KSRO-To be announced

5:45 PST 6:45 MST
KYA-Richard Steel
KRE-Piano Ramblings
KSAN-Theater Guide
WBAP-Twilight Trail

6:00 PST 7:00 MST
KSFO-Dick Aurandt's Orchestra: KROY KARM
KFRC-Roma Wine Prgm.: KQW KIEM
KPO-Hall of Fun: KDYL KMJ KFI
For detail see Good Listening Guide.
KGO-Beyond Reasonable Doubt
KYA-Retirement Life Payments
To be announced: KLO
Alka-Seltzer Nat'l Barn Dance: WOAI WBAP (sw-9.53)
Your Hit Parade: (sw-11.83)
***News: KJBS KROW KSRO**
KFBK-Football Scoreboard
KLS-Italian-American Prgm.
KLX-Music Art Trio, dinner concert
KNX-People's Platform
KOA-Football Scores
KOH-San Francisco Calling
KRE-II Radio Giornale
***KSAN-News: Dinner Dance**
KSL-Homespun Hour with Harry Clarke & Peter Spraynozzle
KUTA-For Mother & Dad
KWG-Scoreboard

7:15 PST 8:15 MST
KSFO-Tonight's Best Buys
KFRC-Inside of Sports
KYA-20th Century Serenade
Judith Arlen, songs: KOH KSL KROY
***KARM-News**
KIEM-Vance Prgm.
KLS-Thomas Dias
KLX-Hits & Encores
KNX-To be announced
KQW-Bill Roberts' Orch.
KSAN-Political Talk

7:30 PST 8:30 MST
KSFO-Sports Huddle
KFRC-Tropical Serenade: KQW KIEM
KPO-What's My Names?: KFI KDYL KOA
More detail on page 3.
KGO-Symphony Orch.: KLO KUTA KFBK
***KYA-News**
Grand Old Opry: WBAP WOAI
To be announced: (sw-9.53)
World's Fair Party: KMJ KWG

6:15 PST 7:15 MST
KGO-Political Talk

6:00 PST 7:00 MST
To be announced: KIEM KQW
Dr. Pepper House Party: WFAA
WOAI
KDYL-To be announced
***KFBK-News: Program Resume**
***KJBS-News**
KLS-Around Town
KOA-Football Flashes
KUTA-The Rhythm Heirs
KSRO-WPA Prgm.
KUTA-Black Magic
KWG-Friendly Quarter Hour

4:45 PST 5:45 MST
KFRC-Melody Strings: KIEM KQW
KPO-Art for Your Sake: KMJ
KYA-Movie Guide
Hacienda Echoes: KFBK KWG
***News: KSL KUTA KLS**
KJBS-Rumbas
KLX-Song of the Islands
KOA-Playhouse
KSAN-Musical Varieties
KSRO-KSROLLing Along

4:15 PST 5:15 MST
KFRC-To be announced
KLO-Rex Phototunes: Musical Interlude
KQW-To be announced
KSAN-Kay Kyser's Orch.
KUTA-Rhythm Heirs
***WFAA-News**

4:30 PST 5:30 MST
***KFRC-News: Studio Prgm.**
KGO-Hacienda Echoes: KLO
KYA-Rhapsody in Brass
Art for Your Sake: (sw-9.53)
The works of Frans Hals will be Dr. Meyer's subject.
Gay Nineties Revue: KSL KARM
KNX (sw-11.83)

5:00 PST 6:00 MST
KSFO-Studio Prgm.
KFRC-Sinfonietta: KIEM KQW
KPO-Master Singers

6:15 PST 7:15 MST
KGO-Political Talk

6:00 PST 7:00 MST
To be announced: KIEM KQW
Dr. Pepper House Party: WFAA
WOAI
KDYL-To be announced
***KFBK-News: Program Resume**
***KJBS-News**
KLS-Around Town
KOA-Football Flashes
KUTA-The Rhythm Heirs
KSRO-WPA Prgm.
KUTA-Black Magic
KWG-Friendly Quarter Hour

4:45 PST 5:45 MST
KFRC-Melody Strings: KIEM KQW
KPO-Art for Your Sake: KMJ
KYA-Movie Guide
Hacienda Echoes: KFBK KWG
***News: KSL KUTA KLS**
KJBS-Rumbas
KLX-Song of the Islands
KOA-Playhouse
KSAN-Musical Varieties
KSRO-KSROLLing Along

4:15 PST 5:15 MST
KFRC-To be announced
KLO-Rex Phototunes: Musical Interlude
KQW-To be announced
KSAN-Kay Kyser's Orch.
KUTA-Rhythm Heirs
***WFAA-News**

4:30 PST 5:30 MST
***KFRC-News: Studio Prgm.**
KGO-Hacienda Echoes: KLO
KYA-Rhapsody in Brass
Art for Your Sake: (sw-9.53)
The works of Frans Hals will be Dr. Meyer's subject.
Gay Nineties Revue: KSL KARM
KNX (sw-11.83)

5:00 PST 6:00 MST
KSFO-Studio Prgm.
KFRC-Sinfonietta: KIEM KQW
KPO-Master Singers

6:15 PST 7:15 MST
KGO-Political Talk

KGO . . . 5:30 P. M.

What you Doin' at 5:30 Tonight?

Less'n it's your own weddin', you better come to our Show. Folks say it's great fun.

"YOUTH vs AGE"

4 Oldsters—4 Youngsters—and me handin' out questions to see which team knows most. Listen in—play your own Contest at home—have the time of your life!

Cal Tinney
The Oklahoma Funster

KGO . . . 5:30 P. M.

Continued on Page 27

REMAINDER OF THIS WEEK'S PROGRAMS
FOLLOWS THE PICTURE SECTION

Two Pages Missing



NEW TO "Good News of 1940" (NBC, Thurs.) is golden-voiced Connie Boswell, shown above eavesdropping on conversation of Meredith Willson at Hollywood's Brown Derby. Mrs. Willson is at right. Connie, the music of Willson and antics of "Baby Snooks" add up to a hit show



IRENE NOBLETTE (formerly of "Tim and Irene") has new berth as a heckling stooge with "Texaco Star Theater" (Wed., CBS). Above, with emcee Ken Murray

OLD VAUDEVILLE friend of Gracie, "Bubbles" Kelly, joins Burns and Allen show. L. to r.: Truman Bradley, Gracie, Ray Noble, Frank Parker, "Bubbles," Burns





**YOU
ASKED FOR
THEM**

DEAR RADIO GUIDE: Is Freeman Gosden, Amos of "Amos 'n' Andy," married? If so, does he have children? —W. Frye, Peoria, Ill.

Freeman "Amos" Gosden was married twelve years ago, does have children. Above, he's seen with Freeman, Jr., 11, Virginia, 9, and a pet canine. —ED.

DEAR RADIO GUIDE: Please run a picture of Donna Dae.—Evelyn Bruce, Seattle, Wash.

Here is blue-eyed, seventeen-year-old Donna Dae (left), contralto songstress of Fred Waring's "Pleasure Time," posing prettily on a New York policeman's horse before broadcast. —ED.



DEAR RADIO GUIDE: Is radio singer Don Reid a former boxing champion?—J. Hill, Akron, Ohio. Yes. Don Reid, currently billed on Al Pearce's show as a new tenor "find," graduated from McGill University, became Canadian welterweight champion before he started singing with popular bands.—ED.



DEAR RADIO GUIDE: Was Ben Alexander, "Hall of Fun" emcee, ever in films?—I. Lee, Troy, N. Y. Twenty-five years ago, Ben Alexander (right, above) was in films—as Cupid (left, above)! The genial gagster took that part in Fanny Ward's "Each Pearl a Tear," produced by Jesse Lasky.—ED.

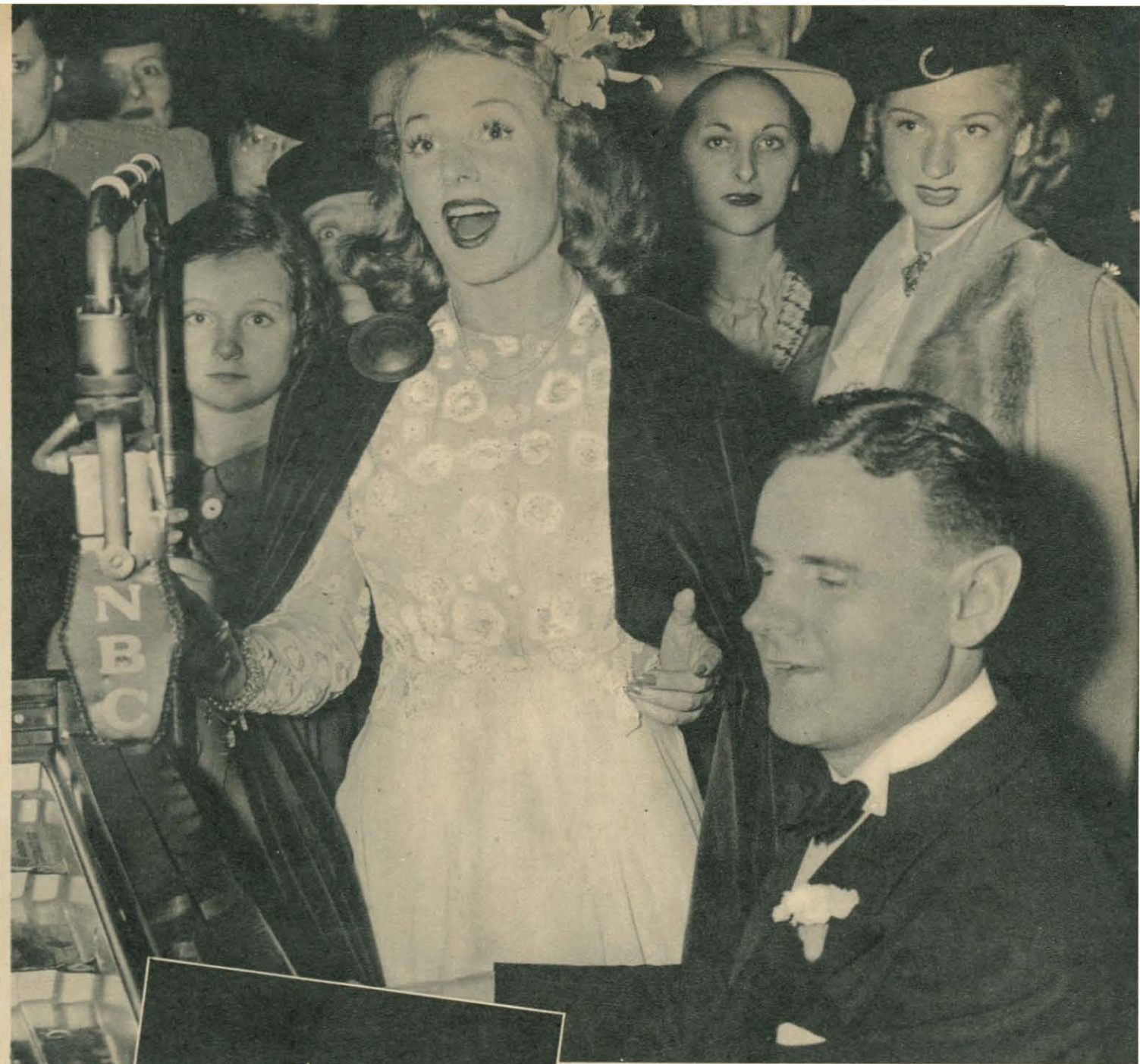

**AND
HERE THEY
ARE**

DEAR RADIO GUIDE: Is Jessica Dragonette making radio guest appearances now? —Frank Williams, Boston, Mass.

Circumstances have so far prevented Dragonette's return to regular broadcasting, but she has been a frequent guest, as above, with Alec Templeton (seated) on his new Mon. (NBC) show.—ED.

DEAR RADIO GUIDE: Is the Mary Martin now in radio the same Mary who sang "My Heart Belongs to Daddy" on Broadway? —Georgianna Nelson, Chicago, Ill.

The two Marys are indeed one. Mary Martin (r.) won fame in the show "Leave It to Me," now stars on Walter O'Keefe "Tues. Night Party."—ED.



—Photographs by De Brocke Studios, Max F. Kolin, CBS, NBC

RADIO FINDS ANOTHER BOY WONDER



EZRA LIVES with his family in their Brooklyn home where he occupies this combination sitting-bedroom, decorated as a ship's cabin. Among his hobbies are collecting guns (he cleans one here), making amateur movies, collecting maritime equipment to adorn his room



HERE IS THE Aldrich Family at broadcast time. L. to r.: Henry Aldrich (Ezra Stone), Mr. Sam Aldrich (House Jameson), Mary, his sister (Anne Lincoln), Alice, his mother (Katharine Raht). Jack Miller directs orch. behind Stone

NUMBER ONE problem child of radio and the theater is Ezra's characterization of Henry Aldrich. But in real life he is a devoted and considerate son, causes his mother (seen with him at right) nothing but great pride in his success

COMPETITION for Orson Welles, radio's original boy wonder, is being provided by twenty-year-old Ezra Stone (Henry Aldrich of "The Aldrich Family," heard Tuesday night at 8 EST; 7 CST; 6 MST; 5 PST, with repeat broadcasts at 9:30 MST and 8:30 PST over NBC). A Brooklyn boy with dramatic am-

bitions, Ezra scored hits in "Brother Rat" and "What a Life" on Broadway, this year finds time to direct and co-star in the Broadway hit, "See My Lawyer." But it was radio that made his name a family byword when he scored as Henry Aldrich on Kate Smith Hour. "The Aldrich Family" soon won a program spot of its own.

Photographs by Gustave W. Gale and Charles P. Seawood



Two Pages Missing

KLX-World Dances
KSAN-Hal Kemp's Orch.
KSRO-Behind the Scenes in Wash- ington

Frankie Masters' Orch.: (sw- 6.12)

Enric Madriguera's Orch.: KOA M-9/4

SATURDAY

November 4

(7:30 p.m. Continued)

Sports Pop-Offs: KARM KNX
KLX-Gaslight Harmonies
KMJ-To be announced
KOH-Dance Music
KROW-Italian American Hour
KROY-Pinkie Tomlin's Orch.
KSAN-Mission Covenant Church
KSL-News
KSRO-Bordertown Barbecue

KLX-Musical Soiree
KNX-No. on Prop. No. 5
KRE-Music to Read By
KROY-Dance Music
KSA-News: Tommy Dorsey's
Orch.
KSRO-Down Memory Lane
WFAA-News: Sports

8:15 PST 9:15 MST

9:00 PST 10:00 MST

KSFO-Hit Parade with Barry
Wood, bar.; Bea Wain, vocalist;
Mark Warnow's Orch.; Guest:
KSL KNX KARM
More detail on page 3.

KFRC-News: KIEM KQW

9:45 PST 10:45 MST

KSFO-Columbia's Musical Score-
board Orch.: KNX KROY KOH
KARM

KLX-Music in Sentimental Mood
KSL-News
KSRO-Behind Scenes in Wash- ington

10:00 PST 11:00 MST

KSFO-Freddy Nagel's Orchestra:
KOH KARM KSL

KFRC-Orrin Tucker's Orch.

KPO-Enric Madriguera's Orch.:
KDYL

KGO-Chuck Foster's Orch.: KLO
KYA-Sage Bros.

Ace Brigade's Orch.: WFAA

Red Nichols' Orch.: (sw-6.12)

News: KFI KOA KUTA KNX
KLS-Variety Prgm.
KLX-Records
KQW-Magic Hour
KRE-Chapel of the Chimes Or- gan

KROY-Let's Dance
KROY-Sacramento Dances

10:15 PST 11:15 MST

Chuck Foster's Orch.: KUTA

10:30 PST 11:30 MST

KSFO-Pasadena Civic Dance:
KOH KARM KNX

KFRC-Leon Mojica's Orch.
KPO-Freddy Martin's Orch.: KFI
KDYL

KGO-Ray Noble's Orch.: News:
KUTA KLO KOA KWG KFBK
KMJ

KYA-Clyde Lucas' Orch.

Everett Hoagland's Orchestra:
News: (sw-6.12)

KLS-Dance Time
KLX-Bordertown Barbecue
KRE-Clambake with Don Ham- bly

KROY-Frankie Gordon's Orch.
KSAN-Henry King's Orch.
KSL-Glenn Lee's Orch.

10:45 PST 11:45 MST

Dance Orch.: KSL

11:00 PST 12:00 MST

KSFO-Harry Owen's Orch.: KOH
KARM KROY KSL

KFRC-Jimmy Walsh's Orch.

KPO-Gary Nottingham's Orch.:
KMJ KFBK KWG KFI KDYL

KGO-World on Parade, news

KYA-Down the Mississippi
News: KNX KROW
KLX-Nocturne
KSA-News: Popular Fancies

11:15 PST 12:15 MST

KGO-Paul Carson, organist

Harry Owen's Orch.: KNX

KROW-Hollywood Nite Club
KSAN-Music Box

11:30 PST 12:30 MST

KSFO-Archie Bleyer's Orchestra:
KARM KSL KOH KROY

KFRC-Rhythm Rascals

KPO-Archie Loveland's Orch.:
KFI KDYL KMJ KWG KFBK

KYA-Freddie Rich's Orch.

KJBS-Magic Hour of Finest Mu- sic
KLS-Sparkling Rhythms
KROW-Midnight Matinee

11:45 PST 12:45 MST

KFRC-Musical Prgm.

KFBK-News, South Pacific edi- tion
KSAN-Musical Moments
KWG-News

12:00 PST 1:00 MST

KSA-Streamlined Headlines

KARM-Midnight Frolic
KLS-Cigar Box Revue
KNX-Don Roland's Orch.
KROY-Midnite Review
KSA-News: Sleep Chasers

End of Saturday Programs

7:45 PST 8:45 MST

KSFO-Streamlined Headlines

KYA-Romantic Cycles

Public Affairs: KSL KOH KNX
KROY (sw-11.83)

KARM-Syke Darling
KLX-Let's Waltz
KQW-Dick Jurgens' Orch.

8:00 PST 9:00 MST

KSFO-Glen Gray's Orch.

KFRC-Amateur Hour

KPO-Alka-Seltzer National Barn
Dance; Maple City Four; Henry
Burr; Hoosier Hot Shots; Joe
Kell

KSFO-Political Talk: KNX KARM

Sons of the Pioneers: KIEM
KQW

Little Jack Little's Orch.: WOA
(sw-9.53)

Leighton Noble's Orch.: KSL
KOH (sw-11.83)

KFBK-Beyond Reasonable Doubt
KROW-J. Frank Burke
KROY-No. on No. 5
KSRO-Roll Up the Carpet
KWG-Beyond a Reasonable Doubt
WFAA-Cass County Kids

8:30 PST 9:30 MST

KSFO-Gang Busters: KSL KNX

KPO-Political Talk: KMJ KFI

KGO-Richard Himber's Orch.:
KLO KUTA WOA WFAA

Leighton Noble's Orch.: (sw-6.12)

KDYL-News
KLS-Hispanic Americas
KLX-Theater of the Air Players
KOA-Ran Wilde's Orch.
KOH-Variety Hour
KROY-Jimmie Walsh's Orch.
KSA-News: Popular Varieties
KSRO-Name It and It's Yours

9:15 PST 10:15 MST

KFRC-Dance Orch.: KIEM KQW

Artie Shaw's Orch.: KFI

Richard Himber's Orch.: KDYL

MJ-Football; Fresno State Col- lege vs. College of Pacific

KROY-Continental Orchestra
KSAN-Political Talk

9:30 PST 10:30 MST

KFRC-Tommy Dorsey's Orch.:
KQW KIEM

KPO-Eddie Fitzpatrick's Orch.:
News: KDYL KFI

KGO-Carl Ravazza's Orch.: KLO
KUTA

SUNDAY, November 5, 1939

KROW-Ensemble Moderne
KROY-The Uptowners
KSAN-Jewish Art Prgm.
KSRO-Midday Revue

KSRO-Matinee Time
KWG-The Job Finder

1:45 PST 2:45 MST

KJBS-Theater Spotlight
KLX-Echoes of Stage and Screen
KWG-Halls of Romance

2:00 PST 3:00 MST

KSFO-Don Allen, Hollywood Re- porter

KFRC-Musical Steelmakers:
KIEM
For further detail see sponsor's
announcement on this page.

KPO-Enna Jettick Melodies; Vo- calists & Orch.: KOA KFI KMJ
KDYL KFBK KWG
For further detail see sponsor's
announcement on this page.
Pictures on page 25.

KGO-Three Cheers: KLO KUTA

KYA-Goodwill Corner

(Continued on Next Page)

11:00 PST 12:00 MST

KSFO-Democracy in Action, dra- ma: KARM KSL KNX KROY
(sw-15.27)
For detail see Good Listening Guide.

KFRC-Mystery History, quiz

Wanda Lee, songs: KDYL
KWG KFBK KMJ

A-Morning Concert

eat Plays: KLO KUTA (sw- 33)
For detail see Good Listening Guide.

11:30 PST 12:30 MST

KSFO-News & Rhythm: KNX
KRM KSL

RC-Drama of Youth

O-University of Chicago Round ible Discussions: KOA KFBK
I KDYL KWG KMJ
For detail see Good Listening Guide.

O-Great Plays: KUTA KLO
(sw-15.33)

11:45 PST 12:45 MST

BS-Latin American Music

H-Little Show

11:00 PST 12:00 MST

KROY-Bill Roberts' Orch.
KSA-News
12:30 PST 1:30 MST

KSFO-Philharmonic Symphony:
KNX KARM KSL KOH (sw- 11.83)

KFRC-Haven of Rest

KPO-News from Europe: KFI
KDYL KOA

KGO-World on Parade, News

KYA-D'Artega's Orch.

Tapestry Musicale: KLO KMJ
KFBK KUTA KWG (sw-15.33)

KIEM-News

KJBS-Big Ten Hits

KLS-Church of Redeemer

KLX-Today's Almanac

KQW-Hits from The Big Ten

KRE-Dr. Frank McCoy

KROY-Lennie Conn Quartette

KSRO-Sunday Serenade

12:45 PST 1:45 MST

KPO-Bob Becker's Dog Chats:
KFI KOA

KGO-Tapestry Musicale

KDYL-Interlude

KIEM-Dance Tunes

KJBS-Musical Romance

KLX-Records

KQW-Then & Now

KRE-Matinee Musicale

KROY-Salon Orch.
KSRO-World Dances

1:30 PST 2:30 MST

KSFO-Pursuit of Happiness: KNX
KARM KROY (sw-11.83)

KFRC-The Lutheran Hour: KQW
KIEM

KPO-The World Is Yours, Smith- sonian Institute drama: KDYL
KFI KOA (sw-9.53)
For detail see Good Listening Guide.

KGO-To be announced: KLO
KMJ KUTA

KYA-Charles Baum's Orch.

KFBK-Memories of Portugal

KJBS-Salon Orch.

KLX-Accordiana

KROY-Pursuit of Happiness

KROW-24 Minutes from Broad- way

AFTERNOON

12:00 PST 1:00 MST

KSFO-Philharmonic Symphony of New York; John Barbirolli,
cond.: KNX KARM KSL KOH
(sw-11.83)
Music detail on page 10 this week.

KFRC-Meditation & Melody

KPO-Radio Reporter

KGO-To be announced: KLO
KMJ KWG KFBK (sw-15.33)

KYA-I Want A Home

Paul Martin's Music: KDYL KFI

KJBS-Old & New

KLX-Records

KOA-Lamont School of Music

KQW-Current Favorites

KRE-Chapel of the Chimes Organ

KSA-News: Your Man Sunday

KUTA-News

1:00 PST 2:00 MST

KFRC-Nobody's Children: KIEM
KQW
For detail see Good Listening Guide.

KPO-I Want a Divorce, drama:
KFI KOA KDYL KMJ KFBK
KWG

KGO-National Vespers, Mixed
Quartet, dir. Charles A. Baker:
KLO KUTA
Dr. Fosdick's subject will be
"The God Who Made Us and
the Gods We Make." The male
quartet will sing For the
Beauty of the Earth and O
Master, Let Me Walk With
Thee.

KYA-Val Yorke's Orch.

Jimmy Dorsey's Orch.: (sw-9.53)

KJBS-Croonaders

KLS-Andrew LaRocca

KLX-Aimee Lawrence Musical
Moods

KROW-Name the Star

KROY-Tommy Tucker's Orch.

KSA-News: Sunset Trio

KSRO-Buon Gusto Orch.

1:15 PST 2:15 MST

KJBS-Musical Toast
KLX-Records

KYA-Funny Paper Man

Dick Harding, organist: KQW
KIEM

News: Aubade for Strings: KSL
(sw-21.57)

8:15 PST 9:15 MST

KFRC-Reviewing Stand: KQW
KIEM

KGO-Neighbor Nell, philosophy:
KFBK KWG KUTA (sw-15.33)

8:30 PST 9:30 MST

KSFO-Major Bowes' Family;
Vocalists & Orch.: KSL KNX
KARM KOH KROY (sw-21.57)
For detail see Good Listening Guide.

KFRC-Voice of Prophecy Choir:
KQW

KPO-Julio Oyanguen Martinez,
guitarist: KFI KDYL

KGO-Southernaires Quartet: KLO
KFBK KUTA KWG KMJ (sw- 15.33)

8:45 PST 9:45 MST

KFRC-Canary Chorus: KIEM

KPO-To be announced: KOA

KFRC-Don Arres, bar.: KIEM

KPO-Music Graphs

KGO-Pilgrimage of Poetry: KLO
KWG KUTA KFBK KMJ KFI
(sw-15.33)
For detail see Good Listening Guide.

KYA-Hills of Home

Music for Moderns: KDYL KOA

10:15 PST 11:15 MST

KFRC-Romance of the Highways:
KQW KIEM

KPO-Music for Moderns

KGO-Vass Family: KLO KUTA
KWG KFBK (sw-15.33)

10:30 PST 11:30 MST

KSA-Piano & String Time
with Walberg Brown: KNX
KARM (sw-15.27)

KFRC-Symphony Orch.: KIEM

KPO-From Hollywood Today:
KFI KOA KDYL

KGO-Pay Checks Preferred

KYA-Charm Waltzes

Metropolitan Moods: KFBK KLO
KWG KMJ KUTA (sw-15.33)

10:45 PST 11:45 MST

KFRC-I Am Sanctuary

KGO-Our House

Gloom Wave on Way!



Ned Sparks

INVADERS THE
"Grouch Club"
SPONSORED BY KIX

America's Delicious New Corn Cereal

SUNDAY
KPO - 3:30 PM

SUNDAY
November 5

(2:00 p.m. Continued)

Going South; KARM
Hobby Lobby; KSL (sw-11.83)
KJBS-Big Ten Hits
KLX-Helen Wegman Parmelee, concert pianist
KNX-To be announced
KQW-Hits From the Big Ten
KROW-Dance Matinee
KROY-Donald Novis
★KSAN-News: Tuneful Topics
KSRO-On the Bandstand

2:15 PST 3:15 MST
KSF0-Studio Prgm.
KPO-Old Refrains

KGO-The Tune Termites
KYA-Rhapsody in Brass

Rangers Serenade: KFI KOA
KDYL-Interlude
KFBK-Ramblings

KJBS-Marjorie Lee
KLO-Music for Moderns
KMJ-Ramblings with Rabbi Goldberg

KNX-To be announced
KQW-Football Game
KROY-Garwood Van's Orch.

KSAN-Ramblings
KSRO-Tropic Moods
KUTA-Pierrette Serenade

KWG-Hi Thar Stranger

2:30 PST 3:30 MST
KSF0-Spelling Bee: KARM KNX KROY

KFRC-The Shadow, drama: KIEM

KPO-Heart Strings: KFI KOA KDYL

KGO-Metropolitan Opera Auditions of the Air: KLO KMJ KFBK KWG KUTA

KYA-Nat Brandwynne's Orch.
Paul Wing's Spelling Bee: (sw-9.53)

Ben Bernie & All the Lads: (sw-11.83)

KLX-Church of the Wildwood
KLX-Hits & Encores

KOH-Football
KSAN-Ambrose's Orch.

KSL-Home Builders
KSRO-Italian-American Hour of Music

2:45 PST 3:45 MST
KYA-Latin America

KJBS-Home Trio
KLX-Records

KSAN-W.P.A. Concert
KSL-Sunday Moods

3:00 PST 4:00 MST
KSF0-Silver Theater; Conrad Nagle, dir.: KSL KNX

KFRC-Studio Prgm.

KPO-Catholic Hour; Speaker: KOA KMJ KDYL KFBK KWG (sw-9.53)

Speaker: Reverend James M. Gillis, C. S. P. Subject: "Moses and Pharaoh."

KGO-New Friends of Music Concert: KFI KLO KUTA

Music detail on page 10 this week.

KYA-Gilbert & Sullivan

Music for Sunday: KOH KLX KARM-For Mother & Dad

KIEM-Sunday Concert
KJBS-Sunday Revue

KLS-Swing Spotlight
KRE-Music of the Masters

KROY-Eddie Fitzpatrick's Orch.
★KSAN-News: King's Serenade

3:15 PST 4:15 MST
KFRC-Pet Exchange

KFI-To be announced
KLO-Dundee. Presents

KSAN-Piano Moods

3:30 PST 4:30 MST
KSF0-Gateway to Hollywood: KARM KSL KROY KNX

For detail see Good Listening Guide. More detail on page 3.

KFRC-Show of the Week: Ernest Chappell, m.c.: KIEM

For detail see Good Listening Guide.

KPO-Grouch Club; Comedy & Music: KOA KDYL KFI (sw-9.53)

For further detail see sponsor's announcement on page 27. For detail see Good Listening Guide.

KGO-New Friends of Music Concert: KLO KUTA

Forum of Better Understanding: KFBK KMJ KSAW KWG

KLX-Records
KSRO-Sunday Afternoon Dedication Prgm.

3:45 PST 4:45 MST
Invitation to the Waltz: KMJ KWG

KLX-Classical Music
KSAN-Society for the Hard of Hearing

4:00 PST 5:00 MST
KSF0-Yarn of the Week

KFRC-Bach Cantata Series: KIEM

Music detail on page 10 this week.

KPO-Prof. Pete Puzzlewit: KFI

KGO-Talk by Harold L. Ickes: KUTA KFBK KWG KMJ

The War This Week: KARM KROY KSL (sw-11.83)

Jack Benny, comedian: WOAI WFAA

KDYL-Family Doctor
KJBS-Melody Moderne

KLO-Old Spinning Wheel
KLS-Neighborhood Church

KLX-News
KNX-Tapestries of Life

KOA-Ranch Boys
KRE-Vesper Hour

KROW-Afternoon Concert
★KSAW-News: Kay Kyser's Orch.

4:15 PST 5:15 MST
★KSF0-European Roundup

Talk by Harold L. Ickes: KLO

★KDYL-News
KLS-Melodies

KLX-Light Opera Music
KWG-Friendly Quarter Hour

4:30 PST 5:30 MST
KFRC-To be announced

KPO-Fitch Bandwagon; Henry M. Neeley, m.c.; Guest Orch.: KDYL

KFI KOA KWG KMJ KFBK WOAI WFAA (sw-9.53)

For detail see Good Listening Guide.

KGO-Dot & Five Dashes

KYA-Variations on Syncopations

District Attorney, drama: KUTA KLO

Screen Guild Theater; Roger Pryor, M. C.; Oscar Bradley's Orch.: KNX (sw-11.83)

Drama in the News: KIEM

Hawaiian Orch.: KARM KROY

★KJBS-News
KLS-Rose of Sharon

KLX-Aimee Lawrence, Piano Ramblings

KOH-To be announced
KRE-Sunday Afternoon Concert

KSL-In the Music Library
KSRO-European Waltz Time

4:45 PST 5:45 MST
KSF0-Studio Prgm.

KFRC-Kenny Baker's Orchestra: KIEM

KYA-Hits & Bits

KFBK-Invitation to Waltz
KJBS-Art Fadden

KLX-Songs of the Islands
★KSL-News

5:00 PST 6:00 MST
★KSF0-Adventures of Ellery Queen, drama: News: KARM KROY KOH KNX KSL (sw-11.83)

For detail see Good Listening Guide.

✓ Sunday
Good Listening Guide

Stations which will broadcast these programs may be found in the adjacent columns at the time hereunder indicated

Check the programs you want to hear today

MORNING

9:00 PST (10:00 MST) Vernon Crane's Story Book, KPO.
"The Book That Goes to Bed at Night" is the title of today's fairy-tale.

9:00 PST (10:00 MST) Radio City Music Hall, KGO.
Radio City Music Hall Symphony Orchestra, Erno Rapee conducting; Henrietta Schumann, pianist.

9:30 PST (10:30 MST) On Your Job; Drama, KPO.
An office is the setting of today's drama, "The Boss Has It Soft."

10:00 PST (11:00 MST) Pilgrimage of Poetry, KGO.
Poet's Dream, in Matteawan, New York, the home of the early American author, Philip Freneau, will be visited by Ted Malone today.

11:00 PST (12:00 MST) Democracy in Action, KSFO.
Today's episode, "U. S. Trade Becomes of Age," shows the scientific steps taken in the regulation of commerce with other nations, tracing the developments and the operations of bargaining and tariff-making machinery.

11:00 PST (12:00 MST) Great Plays, KLO.
Today's play, "Edward II," was written by Christopher Marlowe, the first of the great English poetic dramatists.

11:30 PST (12:30 MST) University of Chicago Round Table, KPO.
Subject: "Public Opinion—Fact or Fancy?" Speakers: Dr. George Gallup of the American Institute of Public Opinion; Louis Wirth, associate professor of sociology at the U. of Chicago; James Pollack, professor of political science at the U. of Michigan.

AFTERNOON

12:00 PST (1:00 MST) Philharmonic-Symphony Society, KSFO.
New York Philharmonic-Symphony Orchestra, John Barbirolli conducting. Guest: Mario Castelnuovo-Tedesco, composer-pianist.

1:00 PST (2:00 MST) I Want a Divorce, KPO.

1:00 PST (2:00 MST) Nobody's Children, KFRC.
This show is based on the case histories of orphans from local children's home-finding societies.

1:30 PST (2:30 MST) The World Is Yours Drama, KPO.
Subject: "Anthropology." Title: "Germannna Ford—Crossroads of History."

2:00 PST (3:00 MST) Enna Jettick Melodies KPO.
Jimmy Shields, tenor; Norsemen Quartet; D'Artega orchestra; Rosamond Ames, style expert.
Pictures may be found on page 25.

2:00 PST (3:00 MST) Musical Steelmakers KFRC.
Dorothy Ann Crowe, vocalist; Steele Sisters; Ardenn White; The Old Timer; Singing Millmen; Musical Steel makers' orchestra.

2:30 PST (3:30 MST) Metropolitan Opera Auditions, KGO.
Milton Cross, M. C.; Wilfred Pelletier, conductor.

3:00 PST (4:00 MST) Silver Theater, KSFO.
John Garfield will star in an original drama, with hospital background, written by True Boardman.

3:30 PST (4:30 MST) Show of the Week, KFRC.
Budd Hulick, M. C. Guests: Freddie Rich and his orchestra.

3:30 PST (4:30 MST) Grouch Club, KPO.
Jack Lescouille, M. C.; Ned Sparks; Arthur Q. Bryan; Phil Kramer; Emery Parnell; Beth Wilson; Walter Tetley; Leon Leonard's orchestra.

3:30 PST (4:30 MST) Gateway to Hollywood, KSFO.
Guests: Merle Oberon, screen star; and Pamela Carey of Omaha, Nebraska, and George Robert Rubaker of Hollywood, California, contestants.

4:00 PST (5:00 MST) Bach Cantata Series, KFRC.
Genevieve Rowe, soprano; Mary Hopple, contralto; William Hain, tenor; Raoul Nadeau, baritone; chorus; orchestra, directed by Alfred Wallenstein.

4:30 PST (5:30 MST) Fitch Bandwagon, KPO.
Henry M. Neeley, M. C. Guests: Al Donahue and his orchestra.

4:30 PST (5:30 MST) Screen Guild Theater, KNX.

5:00 PST (6:00 MST) The Adventures of Ellery Queen, KSFO.
Dramatized detective stories, with Ellery Queen, fiction-detective story-writer, and guests.

5:00 PST (6:00 MST) Chase and Sanborn Hour, KPO.
Nelson Eddy, baritone; Edgar Bergen and Mortimer Snerd (substitution for striking Charlie McCarthy);

5:00 PST (6:00 MST) Chase and Sanborn Hour, KPO.
Nelson Eddy, baritone; Edgar Bergen and Mortimer Snerd (substitution for striking Charlie McCarthy);

5:00 PST (6:00 MST) Chase and Sanborn Hour, KPO.
Nelson Eddy, baritone; Edgar Bergen and Mortimer Snerd (substitution for striking Charlie McCarthy);

5:00 PST (6:00 MST) Chase and Sanborn Hour, KPO.
Nelson Eddy, baritone; Edgar Bergen and Mortimer Snerd (substitution for striking Charlie McCarthy);

5:00 PST (6:00 MST) Chase and Sanborn Hour, KPO.
Nelson Eddy, baritone; Edgar Bergen and Mortimer Snerd (substitution for striking Charlie McCarthy);

5:00 PST (6:00 MST) Chase and Sanborn Hour, KPO.
Nelson Eddy, baritone; Edgar Bergen and Mortimer Snerd (substitution for striking Charlie McCarthy);

5:00 PST (6:00 MST) Chase and Sanborn Hour, KPO.
Nelson Eddy, baritone; Edgar Bergen and Mortimer Snerd (substitution for striking Charlie McCarthy);

5:00 PST (6:00 MST) Chase and Sanborn Hour, KPO.
Nelson Eddy, baritone; Edgar Bergen and Mortimer Snerd (substitution for striking Charlie McCarthy);

5:00 PST (6:00 MST) Chase and Sanborn Hour, KPO.
Nelson Eddy, baritone; Edgar Bergen and Mortimer Snerd (substitution for striking Charlie McCarthy);

5:00 PST (6:00 MST) Chase and Sanborn Hour, KPO.
Nelson Eddy, baritone; Edgar Bergen and Mortimer Snerd (substitution for striking Charlie McCarthy);

5:00 PST (6:00 MST) Chase and Sanborn Hour, KPO.
Nelson Eddy, baritone; Edgar Bergen and Mortimer Snerd (substitution for striking Charlie McCarthy);

5:00 PST (6:00 MST) Chase and Sanborn Hour, KPO.
Nelson Eddy, baritone; Edgar Bergen and Mortimer Snerd (substitution for striking Charlie McCarthy);

5:00 PST (6:00 MST) Chase and Sanborn Hour, KPO.
Nelson Eddy, baritone; Edgar Bergen and Mortimer Snerd (substitution for striking Charlie McCarthy);

5:00 PST (6:00 MST) Chase and Sanborn Hour, KPO.
Nelson Eddy, baritone; Edgar Bergen and Mortimer Snerd (substitution for striking Charlie McCarthy);

5:00 PST (6:00 MST) Chase and Sanborn Hour, KPO.
Nelson Eddy, baritone; Edgar Bergen and Mortimer Snerd (substitution for striking Charlie McCarthy);

5:00 PST (6:00 MST) Chase and Sanborn Hour, KPO.
Nelson Eddy, baritone; Edgar Bergen and Mortimer Snerd (substitution for striking Charlie McCarthy);

5:00 PST (6:00 MST) Chase and Sanborn Hour, KPO.
Nelson Eddy, baritone; Edgar Bergen and Mortimer Snerd (substitution for striking Charlie McCarthy);

5:00 PST (6:00 MST) Chase and Sanborn Hour, KPO.
Nelson Eddy, baritone; Edgar Bergen and Mortimer Snerd (substitution for striking Charlie McCarthy);

5:00 PST (6:00 MST) Chase and Sanborn Hour, KPO.
Nelson Eddy, baritone; Edgar Bergen and Mortimer Snerd (substitution for striking Charlie McCarthy);

5:00 PST (6:00 MST) Chase and Sanborn Hour, KPO.
Nelson Eddy, baritone; Edgar Bergen and Mortimer Snerd (substitution for striking Charlie McCarthy);

5:00 PST (6:00 MST) Chase and Sanborn Hour, KPO.
Nelson Eddy, baritone; Edgar Bergen and Mortimer Snerd (substitution for striking Charlie McCarthy);

5:00 PST (6:00 MST) Chase and Sanborn Hour, KPO.
Nelson Eddy, baritone; Edgar Bergen and Mortimer Snerd (substitution for striking Charlie McCarthy);

5:00 PST (6:00 MST) Chase and Sanborn Hour, KPO.
Nelson Eddy, baritone; Edgar Bergen and Mortimer Snerd (substitution for striking Charlie McCarthy);

5:00 PST (6:00 MST) Chase and Sanborn Hour, KPO.
Nelson Eddy, baritone; Edgar Bergen and Mortimer Snerd (substitution for striking Charlie McCarthy);

5:00 PST (6:00 MST) Chase and Sanborn Hour, KPO.
Nelson Eddy, baritone; Edgar Bergen and Mortimer Snerd (substitution for striking Charlie McCarthy);

5:00 PST (6:00 MST) Chase and Sanborn Hour, KPO.
Nelson Eddy, baritone; Edgar Bergen and Mortimer Snerd (substitution for striking Charlie McCarthy);

5:00 PST (6:00 MST) Chase and Sanborn Hour, KPO.
Nelson Eddy, baritone; Edgar Bergen and Mortimer Snerd (substitution for striking Charlie McCarthy);

5:00 PST (6:00 MST) Chase and Sanborn Hour, KPO.
Nelson Eddy, baritone; Edgar Bergen and Mortimer Snerd (substitution for striking Charlie McCarthy);

5:00 PST (6:00 MST) Chase and Sanborn Hour, KPO.
Nelson Eddy, baritone; Edgar Bergen and Mortimer Snerd (substitution for striking Charlie McCarthy);

5:00 PST (6:00 MST) Chase and Sanborn Hour, KPO.
Nelson Eddy, baritone; Edgar Bergen and Mortimer Snerd (substitution for striking Charlie McCarthy);

5:00 PST (6:00 MST) Chase and Sanborn Hour, KPO.
Nelson Eddy, baritone; Edgar Bergen and Mortimer Snerd (substitution for striking Charlie McCarthy);

5:00 PST (6:00 MST) Chase and Sanborn Hour, KPO.
Nelson Eddy, baritone; Edgar Bergen and Mortimer Snerd (substitution for striking Charlie McCarthy);

5:00 PST (6:00 MST) Chase and Sanborn Hour, KPO.
Nelson Eddy, baritone; Edgar Bergen and Mortimer Snerd (substitution for striking Charlie McCarthy);

5:00 PST (6:00 MST) Chase and Sanborn Hour, KPO.
Nelson Eddy, baritone; Edgar Bergen and Mortimer Snerd (substitution for striking Charlie McCarthy);

5:00 PST (6:00 MST) Chase and Sanborn Hour, KPO.
Nelson Eddy, baritone; Edgar Bergen and Mortimer Snerd (substitution for striking Charlie McCarthy);

5:00 PST (6:00 MST) Chase and Sanborn Hour, KPO.
Nelson Eddy, baritone; Edgar Bergen and Mortimer Snerd (substitution for striking Charlie McCarthy);

5:00 PST (6:00 MST) Chase and Sanborn Hour, KPO.
Nelson Eddy, baritone; Edgar Bergen and Mortimer Snerd (substitution for striking Charlie McCarthy);

5:00 PST (6:00 MST) Chase and Sanborn Hour, KPO.
Nelson Eddy, baritone; Edgar Bergen and Mortimer Snerd (substitution for striking Charlie McCarthy);

5:00 PST (6:00 MST) Chase and Sanborn Hour, KPO.
Nelson Eddy, baritone; Edgar Bergen and Mortimer Snerd (substitution for striking Charlie McCarthy);

5:00 PST (6:00 MST) Chase and Sanborn Hour, KPO.
Nelson Eddy, baritone; Edgar Bergen and Mortimer Snerd (substitution for striking Charlie McCarthy);

Refer to adjacent columns for other stations broadcasting these programs

LISTEN TO
Enna Jettick
SUNDAY
AFTERNOONS
NBC Red Network
Presented by the makers of Enna Jetticks, America's Smartest Walking Shoes. \$5 to \$6.

Wheeling Steel
MUSICAL STEELMAKERS
Radio's Original
Employee Family Broadcast
SUNDAY, 2 P.M. (P.S.T.)
MUTUAL BROADCASTING SYSTEM
(COAST-TO-COAST)
Dorothy Ann Crowe

KFRC-American Forum of the Church of the Air
Air: KIEM
KQW-A Song Is Born
KROW-Sterling Young's Orch.

KPO-Chase & Sanborn Hour: KDYL KFI WOAI KOA WFAA (sw-9.53)

For detail see Good Listening Guide. A story about Nelson Eddy may be found on page 1.

5:15 PST 6:15 MST
KGO-Festival of Music: KMJ KWG

Festival of Music: KUTA
KFBK-Ethel Hubler
KSAN-National Voice
KSRO-Organ Moods

5:30 PST 6:30 MST
KFRC-American Forum of the Air: KIEM

KYA-Modern Melodies
KFBK-Ranch Boys
KJBS-Concert Masters
KLO-Old Time Revival Hour
KLS-Musical Favorites
KLX-Stewart Hamblen's Cowboy

KGO-To be announced: KUTA
KYA-Carnival

Martin Luther Thomas: KFBK KWG

KLS-Golden Rule
KMJ-Full Gospel Tabernacle
KQW-Rainbow Serenade
KRE-Paradise Trio
KROW-Hawaii Calls
KSAN-Today's Tunes
KSRO-Gospel Tidings

5:45 PST 6:45 MST
American Forum: KQW
KFBK-To be announced

KLS-Varieties
KRE-Lutheran Church

NIGHT

Where there is no listing for a station its preceding program is on the air.

6:00 PST 7:00 MST
KSF0-Sunday Evening Hour; Symphony Orch.; Mixed Chorus: KNX KSL KARM (sw-11.83)

Music detail on page 10 this week.

KFRC-Old Fashioned Revival: KQW KIEM

KPO-Manhattan Merry-Go-Round; Don Donnie's Orch.: KFI KDYL KOA (sw-9.53)

KG0-A Bookman's Notebook: KMJ KLO KUTA
KYA-Dominic Savino

★Walter Winchell, comm.: WOAI WFAA

Anson Weeks' Orch.: KROY KRWG

KFBK-To be announced
KLS-Andrew LaRocca
KLL-Sandy McPherson Scotch Program

KOH-Reno Vesper Hour
★KROW-News

KSAN-Social Justice
KSRO-Music for Sunday

6:15 PST 7:15 MST
KGO-Melodies for Milady: KMJ KLO KFBK KUTA KRWG

KYA-Evensong

The Parker Family, sketch: WOAI WFAA

KLX-World Dances
KRE-Magazine Reviews

KROY-Gypsy Serenade
KROY-Modern Salon Group

6:30 PST 7:30 MST
KPO-American Album of Familiar Music: Gus Haenschen's Orch.: KFI KDYL KOA WOAI WFAA (sw-9.53)

KG0-Paul Carson, organist: KMJ KLO KFBK KRWG KUTA

KYA-Moonbeam Ensemble

KLX-Old Familiar Melodies
KOH-Evening Dance

KRE-Charlie Tye
KROW-Italian-American Hour

KROY-Stan Myers' Orch.
KSRO-Echos of the Stage and Screen

6:45 PST 7:45 MST
KGO-Sports Newsreel of the Air, Bill Stern: KLO KUTA

KFBK-Ferde Grofe's Orch.
KMJ-Musical Prgm.

KROY-Harry Bluestone
KSRO-Gaslight Harmony

KWG-Dance Time

7:00 PST 8:00 MST
KSFO-Campbell Playhouse; Orson Welles, producer: KNX KARM KSL KROY

For detail see Good Listening Guide.

KFRC-Good Will Hour; John J. Anthony: KIEM KQW

KPO-Sleep Serenade

KG0-Hour of Charm; Phil Spitalny's All Girl Orch.: KFI KDYL KOA WOAI WFAA (sw-9.53)

For further detail see sponsor's announcement on this page.

For detail see Good Listening Guide.

KYA-Sunday at 7

Voice of Hawaii: KFBK KRWG KLO

KLS-Organ Music
★KLL-News

★KMM-News & Sleep Serenade
KOH-Cadle Tabernacle

KRE-Cousin Henry
KROW-Sunset Trio

★KSAN-News: Popular Fancies
KSRO-Pop Concert

KUTA-To be announced

7:15 PST 8:15 MST
KPO-Political Talk

KYA-Sunday Nite Supper Dance

KFBK-Committee for No on No. 5

KLX-Hour of Melody with Francisco Hernandez and his Iberian Quintet

KMJ-Miss Friendly Eastern
KRE-East Bay Church Fed.

KROW-Vernon Morgan, Book of Books
KSAN-Tidings Hour

KUTA-Wonderful Wyoming

7:30 PST 8:30 MST
KPO-Signal Carnival; Vera Vague; Quartet; Gordon Jenkins' Orch.: KFI KRWG KMJ KFBK

KG0-Cheerio, inspirational talk & music: KLO KUTA

★KYA-News

American Art Quartet: KDYL

KLS-First Presbyterian Church
KOA-Concert Hall

KOH-Accordiana
KSRO-Little Show

WBAP-Richard Himber's Orch.
WOAI-Emilio Caceres

7:45 PST 8:45 MST
KVA-Xavier Cugat's Orch.

American Art Quartet: WBAP KOA

KOH-Salon Music
KROW-Tenth Avenue Baptist Church

KSAN-Fats Waller's Orch.
KSRO-Lest We Forget

8:00 PST 9:00 MST
KSFO-Hobby Lobby; Dave Elman, m.c.: KARM KNX

KFRC-To be announced

KPO-Night Editor, drama: KFI KDYL KOA

KG0-Political Talk: KFBK KMJ KRWG

KYA-Evening Concert

★H. R. Baukhage, news: WBAP (sw-9.53)

★Paul Sullivan, news: (sw-9.65)

★News: Ranny Weeks' Orch.: KLO

★News: KUTA WOAI

KIEM-Vance Prgm.
KLX-Dude Martin's Nevada Nite Herders

KOH-Variety Hour
KQW-First Baptist Church

KROY-Stories in the News
★KSAN-News: Top Tunes

KSL-Richard Himber's Orch.
KSRO-Ave Maria

8:15 PST 9:15 MST
KFRC-Ramona's Orch.: KIEM

KPO-Irene Rich, drama: KFI KDYL KMJ KFBK KRWG KWA WBAP

"This Is Our Love," the story of a couple who found their mutual faith justified after years of holding steadfast, will be presented.

KG0-Ranny Weeks' Orch.: KLO KFBK KRWG KMJ

Frankie Masters' Orch.: (sw-9.65)

Johnny Messner's Orch.: WBAP (sw-9.53)

KRE-Music to Read By
KROY-No on No. 5

KSAN-Play Ball with Ed Garigan
KSL-My Prayer was Answered

KUTA-Music of the Masters
WOAI-FBI Interview

8:30 PST 9:30 MST
KSFO-Political Talk

KFRC-To be announced

KPO-Jack Benny, comedian; Mary Livingstone; Andy Devine; Rochester; Dennis Day, tr.; Don Wilson; Phil Harris' Orch.: KFI KFBK KMJ KDYL KRWG KOA

For detail see Good Listening Guide.

KG0-Sweet & Low

Ray Noble's Orch.: KLO

Louis Armstrong's Orch.: KOH KROY

Dance Orch.: KIEM

★Larry Clinton's Orch.: News: WOAI (sw-9.53)

★KARM-News

KLS-Musical Favorites

★KNX-The War This Week
KRE-Sunday Evening Concert

KSAN-Tommy Dorsey's Orch.
KSL-L. D. S. Church Sunday Evening Service

KSRO-Harry Horlick Presents
WBAP-Short Stories

8:45 PST 9:45 MST
KSFO-Louis Armstrong's Orch.: KARM

KFRC-Political Talk: KQW KIEM KHSL

WBAP-Backstage with TCU Band

9:00 PST 10:00 MST
KSFO-Ben Bernie & All the Lads; Lew Lehr, comedian: KNX KARM

★KFRC-News: KIEM KQW
★KPO-Walter Winchell, comm.: KDYL KFI KOA KMJ

KG0-Mr. District Attorney, drama

Dance Orch.: (sw-6.12)

Joe Sudy's Orch.: WOAI

Gene Krupa's Orch.: KUTA KLO

★KFBK-News: Organ Music
KLS-First Christian Reformed Church

KLX-Dance Orch.

★KOH-News
KROW-Concert Hour

KROY-Yes on No. 5, talk
KSAN-Telephone Tune Quiz

KLS-Vocal Varieties
KSRO-Music in the Modern Manner

KWG-Pinky Tomlin's Orch.

9:15 PST 10:15 MST
KFRC-Headlines of the Past

KPO-The Parker Family, sketch: KMJ KDYL KOA KFI

Voice of Prophecy: KQW KIEM

Joe Sudy's Orch.: WBAP

Old Fashioned Revival Hour: KFBK KRWG

KOH-Revival Hour
KROY-Henry King's Orchestra

★KSL-News

9:30 PST 10:30 MST
KSFO-Political Talk

KFRC-Voice of Prophecy

KPO-One Man's Family, serial drama: KFI

★KG0-Freddie Martin's Orch.: KLO KUTA KMJ

★Reggie Childs' Orch.: KDYL WOAI

Bob Chester's Orch.: KNX KARM KROY (sw-6.12)

KLS-Evening Serenade

★KLL-News
KOA-Ran Wilde's Orch.

KSL-Music That Endures
KSRO-Chapel of the Chimes

9:45 PST 10:45 MST
KSFO-Political Talk: KNX KROY

★KG0-University Explorer: News: KMJ

Rabbi Elga Magnin: KQW KIEM

Tito Guizar, songs: KARM

KLX-Music in Sentimental Mood

10:00 PST 11:00 MST
★KSFO-Paul Sullivan Reviews the News: KNX KARM

KFRC-Phil Harris' Orch.

★KPO-Richfield Reporter: KFI KMJ

KG0-Paul Martin's Music: KLO

KYA-Lew White, organist
Bobby Peters' Orch.: (sw-6.12)

★News: KOA KUTA KDYL
Magic Hour of Finest Music: KQW KJBS

KLS-Variety
KLS-Records

KRE-Music of the Moderns
KROW-Music for Lovers

KROY-Garwood Van's Orch.
★KSAN-News: Quiet Moments

KSL-Sunday Evening on Temple Square

10:15 PST 11:15 MST
KSFO-Jean O'Neill & Erwin Yeo: KOH KARM KROY KNX

KPO-Political Talk

KYA-Moon Magic

Bridge to Dreamland: KDYL KFI KOA

Paul Martin's Music: KFBK KRWG KUTA

KLS-Harmony Isle
KMJ-On with the Dance

10:30 PST 11:30 MST
KSFO-Harry Owens' Orch.: KNX KARM KROY

KFRC-Leon Mojica's Orch.

KPO-Bridge to Dreamland: KMJ

★KG0-Ray Noble's Orchestra: News: KRWG KFBK KUTA

KYA-Waltz Serenade

★Tommy Tucker's Orch.: News: (sw-6.12)

KLS-Dance Time
KOH-Nocturne

KOH-Edith Lorand
KSAN-Henry King's Orch.

11:00 PST 12:00 MST
KSFO-Clark Ross & Erwin Yeo: KSL KARM KOH KROY

SUNDAY November 5

KFRC-Tommy Dorsey's Orch.

KPO-Gary Nottingham's Orch.: KDYL KRWG KFBK KMJ KFI

★KG0-World on Parade: News

KYA-Rex Melbourne's Orch.

★KNX-News
KROW-Blue Room

★KSAN-News: Popular Fancies
11:15 PST 12:15 MST
KG0-Charles Runyan, organist

Glen Gray's Orch.: KNX

KSAN-Music Box

11:30 PST 12:30 MST
KSFO-Archie Bleyer's Orch.: KSL KNX KOH KARM KROY

KFRC-Charles Openui's Hawaiians

KPO-Bill Robert's Orch.: KRWG KDYL KFBK KMJ KFI

KYA-Ray Sinatra's Orch.

★KJBS-News: Magic Hour
KLS-Sparkling Rhythms

KROW-Midnight Matinee

11:45 PST 12:45 MST
★KFBK-News, South Pacific edition

KSAN-Automobile Shopper

12:00 PST 1:00 MST
★KSFO-Streamlined Headlines

KLS-Cigar Box Revue
KNX-Midnight Merry-Go-Round

KROY-Midnite Revue
★KSAN-News: Sleep Chasers

End of Sunday Programs

Woman of the Week

MARY BRECKINRIDGE
FOUNDER FRONTIER NURSING SERVICE

on the new

Hour of Charm

with

★ PHIL SPITALNY and his All-Girl orchestra
★ JOHN ANDERSON, Master of Ceremonies

GENERAL ELECTRIC

MORNING

★Star in program listings indicates news broadcast.

7:00 PST 8:00 MST
KSFO-Yawn Patrol

KFRC-Rise & Shine

KPO-Musical Clock

KG0-Musical Clock

KYA-Early Birds

The Man I Married, sketch: KOA KDYL

Pretty Kitty Kelly, sketch: KSL

Josh Higgins of Finchville, sketch: KLO KUTA (sw-21.5)

KARM-Just About Time: Stock Reports

KFBK-Johnnie Blaisdell

KFI-You've Gotta Get Up

KIEM-Rise and Shine

KJBS-Alarm Klok Klub

KLS-The Eye-Opener

KMJ-Breakfast Broadcast

KNX-Sunrise Salute

KOH-Dawn Patrol

KQW-Koffee Kup Carnival

KRE-Voice of the People

KROW-Vernon Morgan

KROY-Dance Music

★KSAN-News: Waking in Rhythm

KSRO-Roscoe's Breakfast Club

KWG-Just About Time

7:15 PST 8:15 MST
Anne Thomas, career wife: KLO KUTA KOA (sw-21.5)

★News: KFI KFBK KMJ KROY

KDYL-Musical Clock

KLS-Rev. A. G. Canada

KQW-Charlie Marshall's Mavericks

KROW-Commuter's Clock

KSL-Breakfast Time Tunes

KWG-Seger Ellis' Orch.

7:30 PST 8:30 MST
★KSFO-Bob Garred Reporting: KARM KNX

KG0-Originalities: KUTA

Edna Fisher, organist: KDYL KOA

★News: KSRO KRWG KLO

KFBK-Breakfast Club: Stock Quotations

KFI-Musical Clock

KLX-Records: Stocks

KMJ-Breakfast Broadcast

KRE-Songs in the Morning

KROY-Top o' the Morning

KSL-Words & Music

7:45 PST 8:45 MST
KSFO-Yawn Patrol

★KFRC-News: KIEM KQW

★KPO-Sam Hayes, news: KFI

KG0-Rakov's Orch.: KLO KUTA KMJ

KARM-Morning Varieties: Stock Reports

KDYL-Buccaneers

KLS-Musical Favorites

KNX-The Helmsman, Fletcher Wiley

KOA-Morning Concert

KSL-Morning Serenade

KSRO-Roscoe's Second Helping

KWG-American Legion Band

8:00 PST 9:00 MST
KSFO-Elma Latta Hackett, the friendly homemaker

KFRC-Breakfast Club: KIEM KRWG

KPO-Viennese Ensemble: KLO KFBK KUTA KRWG

KG0-Financial Service: KOA

KYA-Gems from Musical Comedy

★News: To be announced: KOH

Charlie Freshwater's Cowboy Band: KHSL

★KARM-News: Treasure Chest

KDYL-Little Show

KFI-On the Job

KJBS-Dance Orch.

KLS-Jan's Journal

KLX-Rhythm & Romance

KMJ-Today's Best Buys: Break-

fast Broadcast

KNX-Nancy Dixon, shopping

guide

MONDAY, November 6, 1939

KRE-Morning Watch

★KROY-News: Jo Stafford

★KSAN-News: Rhythm Concert

★KSL-News: Rhythm Revue

KSRO-Club News

8:15 PST 9:15 MST
★KSFO-Streamlined Headlines:

KPO-Oh, Mr. Dinwiddy: KDYL

KG0-Musical Clock

★KYA-News

The Right to Happiness: (sw-15.33)

Viennese Ensemble: KMJ KFI

MONDAY November 6

(10:15 a.m. Continued)

KJBS-Hawaiian Serenade
KLS-Variety
★KLX-Stocks: Weather: News
KMJ-Domestic Science
KOH-Police Blotter
KROW-Milady's Mirror
★KROY-Monitor News
KSAN-Dr. King
KSRO-Today's Almanac
10:30 PST 11:30 MST
KSFO-Road of Life, sketch: KNX
KSL
KFRC-Hitmakers: KIEM KQW

★KPO-News: Let's Listen, Ira
Blue
KGO-Manhattan Melodies: KUTA
KLO (sw-15.33)

KYA-Amer. Family Robinson
Vic & Sade, sketch: KSAN KMJ
KFBK KWG
Let's Talk It Over: KOA

Morning Concert: KROW KSRO
KDYL-Singin' Sam
KFI-Young Dr. Malone, sketch
KJBS-Melodies Moderne
KLS-Academy of Health
KLX-Studio Kitchen, conducted
by Rose Patterson
KOH-Merle Snider
KRE-World's Waltzes
KROY-Chester Gay

10:45 PST 11:45 MST
★KSFO-News: Lanny Ross, tr.:
KNX KSL KARM
KFRC-Voice of Experience
KPO-Dr. Kate, drama: KDYL
KFI KMJ

KGO-Manhattan Melodies: KFBK
KWG
KYA-Sigmund Schatz

KIEM-Chas. Glenn
KJBS-Napa Prgm.
★KOA-News: Old Refrains
★KOH-News: Organ Music
KQW-Elias Breeskin's Orch.
KROW-Theater Ballroom
★KROY-News: 'Milady's Prgm.
KSAN-Today's Tunes

11:00 PST 12:00 MST
KSFO-Big Sister, sketch: KNX
KSL
KFRC-Muse & Music: KIEM
KQW

KPO-Betty & Bob, sketch: KFI
KDYL KOA
KGO-Adventure in Reading: KLO
KMJ (sw-15.33)

"Henry James," American
novelist, essayist and critic,
will be the subject of today's
dramatization.
KYA-Morning Concert

KARM-Amer. School of the Air
KFBK-Robert Hood Bowers Band
KJBS-Dance Memories
KLS-Melodies
KLX-Dr. Irving B. Ellis' Health
& Diet Talk
KOH-Tonic Tunes
KRE-Tunes from Tango Land
KROW-Your Show
KROY-Grant Union Hour
★KSAN-News: Yesterday's Tunes
KSRO-Hits and Encores
★KUTA-News
KWG-Louis Chico's Orch.

11:15 PST 12:15 MST
KSFO-Aunt Jenny's Stories: KSL
KNX
KFRC-Charlie Opanui's Hawaii-
ans: KQW KIEM

KPO-Arnold Grimm's Daughter,
sketch: KDYL KFI KOA
KFBK-The World Today
KLS-Rural Rhythms
KLX-Records
★KROY-News
KSAN-The World Today
KUTA-Dance Orch.
KWG-The World Today

11:30 PST 12:30 MST
KSFO-Brenda Curtis, sketch:
KNX KARM KSL KROY
KFRC-Thomas Conrad Sawyer,
word dramas: KQW KIEM
KPO-Valiant Lady, sketch: KFI
KDYL KOA

KGO-Rochester Civic Orch.: KMJ
KFBK KUTA (sw-15.33)
Music detail on page 10 this week.
★KLO-News
★KLS-News
KLS-Concert Waltzes
KLX-Your Home
KOH-Hollywood on Parade
KRE-Top Tunes
KSAN-P. T. A. Prgm.

KSRO-Famous Homes
KWG-Parent Hood Prgm.
11:45 PST 12:45 MST
KSFO-My Son & I, sketch: KNX
KROY KARM KSL
KFRC-Jimmy Walsh's Orchestra:
KIEM
KPO-Hymns of All Churches:
KDYL KFI KOA
★KGO-World on Parade, News:
Tropical Moods
Rochester Civic Orch.: KLO
★KLS-News
KLX-Vocal Ensembles
KOH-Luncheon Dance
KQW-Stan Myers' Orch.
KROW-Sparkling Melodies
KSAN-The Informer
KSRO-Rhythm and Romance

AFTERNOON

12:00 PST 1:00 MST
KSFO-Joyce Jordan, Girl Interne,
sketch: KSL KROY KARM KNX
★KFRC-News: Studio Prgm.
KPO-The Story of Mary Marlin,
sketch: KDYL KFI KOA

KGO-Orphans of Divorce, sketch:
KLO KUTA
KYA-Mediation
Rhythmaires: (sw-15.27)
★News: KROW KFBK KOH
KIEM-Hi Noon Hi Jinks
KJBS-Song Hits
KLS-Thomas Dias
KLX-Dance Music
KMJ-Musical Prgm.
KQW-Farm Markets Reports
KRE-Noonday Prgm.
★KSAN-News: Popular Potpourri
KSRO-Tonic Tunes
KWG-Just Relax

12:15 PST 1:15 MST
KSFO-Society Girl, sketch: KNX
KARM KSL
KFRC-Concert Hall
KPO-Ma Perkins, sketch: KFI
KDYL KOA
KGO-Chase Twins, sketch: KUTA
KLO
KYA-George Nyklicek
Singin' Sam: KOH KROY
★News: KMJ KSRO KWG KQW
KFBK-Inquiring Microphone
KROW-Man on the Street
★KSAN-Portuguese Reporter

12:30 PST 1:30 MST
★KSFO-News: American School
of the Air: KSL KNX
For detail see Good Listening Guide.
KFRC-Bob Millar's Orch.
KPO-Pepper Young's Family,
sketch: KFI KDYL KOA
KGO-Agricultural Bulletin:
KYA-Curtain Calls
Gordon Gifford, bar.: KLO KUTA
★News: KARM KIEM
KFBK-Did You Know?
★KJBS-Jim O'Neil, news
KLX-Spanish Melodies
KMJ-Concert Hall
KOH-Curb Exchange
KQW-Trading Post Interlude
KROW-Cambria Pines Reporter
KROY-Today's Best Buys: Mo-
hawk Indians
KSRO-Man on the Street
KWG-Inquiring Reporter

12:45 PST 1:45 MST
KFRC-Let's Play Bridge: KIEM
KPO-The Guiding Light, sketch:
KFI KOA KDYL
KGO-Dept. of Agriculture: KFBK
Ted Malone's Between the Book-
end: KLO KUTA
KARM-Mid-day Varieties
KJBS-Rainbow Trio
KIX-Today's Almanac
KOH-Dance Music
KQW-That's How We Make Music
KROW-Castles of Romance
KROY-Dance Music
KSRO-World Dances
KWG-Dance Time

1:00 PST 2:00 MST
KSFO-Pretty Kitty Kelly, sketch:
KNX KARM KROY
★KFRC-Monitor Views the
News: Stocks
KPO-Bill Sabransky, organist:
KDYL KWG
★KGO-Club Matinee: News: KLO
KFBK KMJ KUTA (sw-9.53)
★KYA-News
Curtis Institute of Music: (sw-
11.83)
Backstage Wife, sketch: KOA
Federal Housing Administration:
KQW
KFI-Agnes White

1:15 PST 2:15 MST
KSFO-Myrt & Marge, sketch:
KNX KSL KARM
KFRC-Elbert Lachelle, organist
KPO-Stella Dallas, sketch: KDYL
KFI KOA KMJ
KYA-Gypsy Caravan
★Club Matinee: News: KWG
KIEM Stocks & Music
KLS-Jan's Journal
KLX-Martha Lee, Home Eco-
nomics Director
KOH-Farm Flashes
KQW-Tropical Moods
KROY-Markets: Edwin LeMar
Trio
KSAN-P. T. A. Prgm.
KSRO-Mid-Day Review

1:30 PST 2:30 MST
KSFO-Hilltop House, sketch:
KNX KSL KARM
KFRC-Wayne West, songs: KQW
KPO-Vic & Sade, sketch: KFI
KDYL KOA
KYA-Melody Lane
Adventures in Science: (sw-
11.83)
Road of Life, sketch: KFBK
KMJ KWG
KIEM-School Music
KLX-School of Air Drama
KOH-Concert Hall
★KRE-Hired Man: Monitor News
KROY-Tommy Tucker's Orch.
KSAN-Swing Serenade
KSRO-Matinee Time

1:45 PST 2:45 MST
KSFO-Stepmother, sketch: KNX
KSL KARM
KFRC-Studio Prgm.
KPO-Midstream, sketch: KFI
KOA KDYL
Deep River Rhapsody: (sw-
17.83)
The O'Neills, sketch: KFBK KMJ
KWG KSAN
KIEM-Dance Tunes
KLX-Classical Music
KQW-String Orch.
KRE-Matinee Musicale
KROW-Public Service
KROY-Rainbow Trio

2:00 PST 3:00 MST
KSFO-By Kathleen Norris,
sketch: KARM KNX KSL
KFRC-To be announced: KQW
KIEM
KPO-Girl Alone, sketch: KFI
KOA KDYL
KGO-Bruce Baker's Orch.: KLO
KYA-Jean Fay
KFBK-Young Dr. Malone, sketch
KJBS-Matinee Melodies
KLS-Speed Reilly
★KLX-News: Lost & Found:
Helen Wegman Parmelee, pianist
KMJ-Tune Time Varieties
KOH-Afternoon Dance
KROW-Columbia School of the
Air
KROY-Continental Orchestra
★KSAN-News: Tuneful Topics
★KSRO-Monitor Reviews the
News
★KUTA-News
KWG-Prgm. Parade

2:15 PST 3:15 MST
KSFO-Life & Love of Dr. Susan,
sketch: KNX KSL
KFRC-Johnson Family, sketch:
KQW KIEM
KPO-Against the Storm, sketch:
KFI KOA KDYL
Guiding Light, sketch: KMJ KWG
KFBK KSAN
KARM-Keyboard Kontrasts
KROY-Jimmie Walsh's Orch.
KSRO-Organ Moods
KUTA-Pierrette Serenade

2:30 PST 3:30 MST
KSFO-It Happened in Hollywood;
Martha Mears; John Conte Singers;
Eddie Dunstetter's Orch.:
KARM KROY KSL KNX
KFRC-Studio Prgm.
KPO-Kitty Keene, Inc., sketch:
KOA KDYL KFI
KGO-Affairs of Anthony, sketch
KFBK KLO KMJ KWG KUTA
KYA-Goodwill Corner

To be announced: KOH (sw-
17.83)
KIEM-Mathews Matinee
KJBS-Eastern Races: One O'Clock
Revue
KLS-Melody Parade
KLX-Today's Best Buys: Rec-
ords
KOH-Siesta
KQW-Farm Market Reports
KRE-Chapel of Chimes Organ
★KSAN-News: Hawaii Calls
KSL-Song Time
KSRO-Department of Agriculture

2:45 PST 3:45 MST
KSFO-Scattergood Baines, sketch:
KNX KARM KROY KOH KSL
★KFRC-Songs Without Words:
News: KQW
KPO-David Harum, sketch
KGO-Dinning Sisters: KLO KMJ
KFBK KWG KUTA
KYA-Latin America
Wayne Van Dyne, tr.: KDYL
KFI-Career of Alice Blair, sketch
KIEM-Dance Music
KJBS-Waltz Time
★KLS-News
KLX-Opportunity Hour
KOA-Judy & Jane
KSAN-Brazilian Music
KSRO-Latin-American Music

3:00 PST 4:00 MST
KSFO-Singin' Sam
KFRC-Feminine Fancies: KIEM
★KPO-Rush Hughes, news: KFI
KGO-Reggie Childs' Orch.: KWG
KFBK KUTA
★KYA-News
★News: Troubadours: KARM
KROY
Helen Briscoe & Gentlemen of
Jive: KOA (sw-9.53)
★News: KDYL KMJ
★KJBS-Jim O'Neil, news: Your
Food is Your Fortune
★KLO-Musical Train: News
KLS-Music You Want
KLX-Hollywood on Parade
KNX-David Harum, sketch
KQW-The Playboys
KRE-Open House
KROW-Dell Perry
★KSAN-News: King's Serenade
KSL-Broadcasters Review
KSRO-Afternoon Concert

3:15 PST 4:15 MST
KSFO-Hedda Hopper's Holly-
wood: KARM KSL
For detail see Good Listening Guide.
More detail on page 3.
KPO-Linda's First Love, sketch
KGO-Annette Hastings, sop.:
KUTA
To be announced: KROY
KYA-Norman Cordon
Mary Marlin, sketch: KFBK
KWG KMJ KSAN
★Malcolm Claire: News: KDYL
(sw-9.53)
KFI-Meet Miss Julia, sketch
KJBS-Harmony Hall
KLS-Bulletin Board
KLX-Aimee Lawrence in Musical
Moods
KNX-Background for Living
★KOA-Organ Reveries: News
★KQW-News: Interlude
3:30 PST 4:30 MST
KSFO-Career of Alice Blair, sketch
KFRC-Henry Weber's Concert
Orch.: KIEM
KPO-Woman's Magazine of the
Air; Bennie Walker, m.c.; Ricar-
do's Orch.; Janet Baird; Guests:
KGO-Ray Perkins, pianist: KLO
KWG KFBK KMJ KUTA
KYA-Man of the World
Vicente Gomez, guitarist: KDYL
(sw-9.53)
★Kaltenborn Edits the News:
KSL KOH KARM KROY (sw-
11.83)
KFI-Ann Warner Chats with her
Neighbors
KJBS-Eastern Races: Dance
Memories
KLS-Music You Want
KLX-Tea Time
KNX-Tena & Tim, sketch
KOA-Teatime Tangos
KOH-Organ
KQW-Ranchhouse Revelries
KROW-Pacheco's Latin Americans
KSAN-Harry Roy's Orch.
KSRO-Time for Tea Dedication
Prgm

3:45 PST 4:45 MST
KSFO-Meet Miss Julia, sketch
KFRC-Marriage License Ro-
mances: KIEM
KPO-Music for Listening: KFI
KGO-Crawford Ensemble: KDYL
KFBK
★Today in Europe: KNX KARM
KSL KOH KROY

To be announced: KIEM
KJBS-Events of Interest
KLS-Music You Want
KLX-Better Business Bureau
Talk: Stocks
KQW-Blue Barron's Orch.
KROW-Harmony Hall
KSAN-Everybody's Mother
★KSRO-Stock Reports: Newline
Headlines

2:45 PST 3:45 MST
KSFO-Scattergood Baines, sketch:
KNX KARM KROY KOH KSL
★KFRC-Songs Without Words:
News: KQW
KPO-David Harum, sketch
KGO-Dinning Sisters: KLO KMJ
KFBK KWG KUTA
KYA-Latin America
Wayne Van Dyne, tr.: KDYL
KFI-Career of Alice Blair, sketch
KIEM-Dance Music
KJBS-Waltz Time
★KLS-News
KLX-Opportunity Hour
KOA-Judy & Jane
KSAN-Brazilian Music
KSRO-Latin-American Music

3:00 PST 4:00 MST
KSFO-Singin' Sam
KFRC-Feminine Fancies: KIEM
★KPO-Rush Hughes, news: KFI
KGO-Reggie Childs' Orch.: KWG
KFBK KUTA
★KYA-News
★News: Troubadours: KARM
KROY
Helen Briscoe & Gentlemen of
Jive: KOA (sw-9.53)
★News: KDYL KMJ
★KJBS-Jim O'Neil, news: Your
Food is Your Fortune
★KLO-Musical Train: News
KLS-Music You Want
KLX-Hollywood on Parade
KNX-David Harum, sketch
KQW-The Playboys
KRE-Open House
KROW-Dell Perry
★KSAN-News: King's Serenade
KSL-Broadcasters Review
KSRO-Afternoon Concert

3:15 PST 4:15 MST
KSFO-Hedda Hopper's Holly-
wood: KARM KSL
For detail see Good Listening Guide.
More detail on page 3.
KPO-Linda's First Love, sketch
KGO-Annette Hastings, sop.:
KUTA
To be announced: KROY
KYA-Norman Cordon
Mary Marlin, sketch: KFBK
KWG KMJ KSAN
★Malcolm Claire: News: KDYL
(sw-9.53)
KFI-Meet Miss Julia, sketch
KJBS-Harmony Hall
KLS-Bulletin Board
KLX-Aimee Lawrence in Musical
Moods
KNX-Background for Living
★KOA-Organ Reveries: News
★KQW-News: Interlude
3:30 PST 4:30 MST
KSFO-Career of Alice Blair, sketch
KFRC-Henry Weber's Concert
Orch.: KIEM
KPO-Woman's Magazine of the
Air; Bennie Walker, m.c.; Ricar-
do's Orch.; Janet Baird; Guests:
KGO-Ray Perkins, pianist: KLO
KWG KFBK KMJ KUTA
KYA-Man of the World
Vicente Gomez, guitarist: KDYL
(sw-9.53)
★Kaltenborn Edits the News:
KSL KOH KARM KROY (sw-
11.83)
KFI-Ann Warner Chats with her
Neighbors
KJBS-Eastern Races: Dance
Memories
KLS-Music You Want
KLX-Tea Time
KNX-Tena & Tim, sketch
KOA-Teatime Tangos
KOH-Organ
KQW-Ranchhouse Revelries
KROW-Pacheco's Latin Americans
KSAN-Harry Roy's Orch.
KSRO-Time for Tea Dedication
Prgm

3:45 PST 4:45 MST
KSFO-Meet Miss Julia, sketch
KFRC-Marriage License Ro-
mances: KIEM
KPO-Music for Listening: KFI
KGO-Crawford Ensemble: KDYL
KFBK
★Today in Europe: KNX KARM
KSL KOH KROY

Adventures of Tom Mix, sketch:
KLO KUTA
KMJ-Business & Professional
Women's Club
KOA-David Adams, sketch
KQW-Seger Ellis' Orch.
KROW-Where to Go
KSAN-Hal Kemp's Orch.
★KWG-News
4:00 PST 5:00 MST
★KSFO-Roving Reporter
KFRC-Studio Prgm.
KPO-On with the Dance
KGO-Ray Kinney's Orch.: KUTA
KLO
★KYA-Afternoon Edition
Tea for Two: KROY KARM
KOH
Ma Perkins, sketch: KFBK KMJ
KWG
Maurice's Music: KDYL
Amos 'n' Andy: (sw-11.83)
Fred Waring in Pleasure Time:
WBAP WOAI
★Fulton Lewis, Jr., comm.:
KIEM
KFI-Chas. Dillon
KJBS-Hit Revue
KLS-Jackson's Half Hour
KIX-Helen Wegman Parmelee,
concert pianist
★KNX-News: Fletcher Wiley
KOA-University of Denver
KQW-Ferde Grate's Orch.
KROW-The Sunshine Hour
★KSAN-News: Popular Fancies
KSL-Story Telling Time

4:15 PST 5:15 MST
★KSFO-H. V. Kaltenborn, comm.
KPO-Maurice's Music: KFI
KGO-Science on the March:
KLO
Clark Ross & Erwin Yeo: KOH
KROY KARM
Haven of Rest: KQW
Paul Carson, organist: KFI
I Love a Mystery, drama: WBAP
WOAI KOA KDYL
Pepper Young's Family, sketch:
KFBK KWG KMJ KSAN
KIEM-Matinee Prgm.
KLX-Records
KSL-Jack Armstrong, sketch
KUTA-Petite Musicale

4:30 PST 5:30 MST
KSFO-Streamlined Magazine
★KFRC-News: Studio Prgm.
KPO-Sidewalk Reporter, Dean
Maddox
KGO-Shep Fields' Orch.: KMJ
KYA-Federal Concert
Dick Aurandt's Orch.: KROY
KARM
Rex Maupin's Orch.: WOAI
KDYL-Interlude
KFBK-Program Resume
KFI-Art Baker's Notebook
★KJBS-Jim O'Neil, news
KLO-Old Spinning Wheel
KLS-Around Town
KLX-Tonic Tunes
KOA-Jack Armstrong, sketch
KOH-Musical Varieties
KSAN-Ma Perkins, sketch
KSL-Island Echoes
KSRO-WPA Program
KUTA-Jerry of the Circus
KWG-Friendly Quarter Hour
★WFAA-News

4:45 PST 5:45 MST
KSFO-Dick Aurandt's Orch.
KFRC-Helen Gordon Barker, art
talk
KGO-Ricardo's Rhythms: KMJ
KYA-Movie Guide
★News: KSL KUTA KLS
KFBK-Daily Market Reports
KJBS-Rumba's
KLO-Adventures of Jimmie Allen
KLX-Songs of the Islands
KOA-Orphan Annie, sketch
KQW-The Log of the Day
KSAN-Musical Varieties
KSRO-Ksrolling Along
KWG-Beside the Bookshelf
WFAA-Highschool Sportcast

5:00 PST 6:00 MST
KSFO-Radio Log
KFRC-Studio Prgm.
KPO-Quaker Party with Tommy
Riggs & Betty Lou; Freddie
Rich's Orch.: KFI KOA KDYL
WFAA WOAI
★KGO-News: Sunset Shadows
KYA-Doc Sellers' True Stories
Tune Up Time: (sw-11.83)
Adventures of Sherlock Holmes:
KLO KUTA
Frank & Archie: KMJ KFBK
KWG

5:15 PST 6:15 MST
KSFO-Editor's Daughter, sketch
KFRC-Jack Armstrong, sketch:
KQW KIEM
KPO-Master Singers
KGO-Walter Kelsey's Orchestra:
KMJ KWG KFBK
KYA-Wizard of Quiz
The Voice of Firestone; Richard
Crooks, tr.; Alfred Wallenstein;
Symphony Orch.: WFAA WOAI
(sw-9.53)
★Model Minstrels with Tom
Howard & Geo. Shelton: News:
(sw-11.83)
True or False, quiz prgm.: KLO
KUTA
★News: KRE KOH KDYL
KARM-The Playboys
KFI-So. Cal. Citizens Against 30
Thursday
KLS-Melodies
KNX-Editor's Daughter, sketch
KOA-Plantation Party
KROW-Song Stylings
KROY-The Toppers
KSAN-Artie Shaw's Orch.
★KSL-Variety Bits: Musical
News: News
KSRO-Melody Time

5:45 PST 6:45 MST
★KSFO-Bob Garred Reporting:
KNX KARM
KFRC-Little Orphan Annie,
sketch: KQW KIEM
KPO-Time & Tempo
KDYL-Brady Campaign
KFI-Voice of the World
KLS-Harmony Isle
KOH-Short Stories
KRE-Mr. C. W. Hammond
KROW-Union Label League News
★KROY-Aaron Gonzales' Orch.:
News
KSAN-Theater Guide
KSRO-Songs at Eventide
KWG-Sport Revue

6:00 PST 7:00 MST
KSFO-Lux Radio Theater; Cecil
B. deMille, producer: KNX KSL
KARM (sw-11.83)
KFRC-Against 30 Thursdays
KPO-Dr. J. Q., quiz program
KDYL KOA WOAI KFI WFAA
KGO-Political Talk: KMJ
KYA-Retirement Life Payments
Cloutier Calling: KLO KWG
KFBK KUTA
Drama in the News: KIEM KQW
★News: KROW KSRO
KLS-Italian American Prgm.
KLX-Music Art Trio, dinner-con-
cert
KOH-World of Sports
KRE-II Radio Giornale
KROY-King Cole Trio
★KSAN-News: Dinner Dance

6:15 PST 7:15 MST
KFRC-Adventures of General
Shafer Parker: KIEM KQW
KGO-Cloutier Calling: KMJ
KOH-Dance Time
KROW-Stylings by Sterling
KROY-Frankie Traumbauer's Or-
chestra

Adventures of Tom Mix, sketch:
KLO KUTA
KMJ-Business & Professional
Women's Club
KOA-David Adams, sketch
KQW-Seger Ellis' Orch.
KROW-Where to Go
KSAN-Hal Kemp's Orch.
★KWG-News
4:00 PST 5:00 MST
★KSFO-Roving Reporter
KFRC-Studio Prgm.
KPO-On with the Dance
KGO-Ray Kinney's Orch.: KUTA
KLO
★KYA-Afternoon Edition
Tea for Two: KROY KARM
KOH
Ma Perkins, sketch: KFBK KMJ
KWG
Maurice's Music: KDYL
Amos 'n' Andy: (sw-11.83)
Fred Waring in Pleasure Time:
WBAP WOAI
★Fulton Lewis, Jr., comm.:
KIEM
KFI-Chas. Dillon
KJBS-Hit Revue
KLS-Jackson's Half Hour
KIX-Helen Wegman Parmelee,
concert pianist
★KNX-News: Fletcher Wiley
KOA-University of Denver
KQW-Ferde Grate's Orch.
KROW-The Sunshine Hour
★KSAN-News: Popular Fancies
KSL-Story Telling Time

4:15 PST 5:15 MST
★KSFO-H. V. Kaltenborn, comm.
KPO-Maurice's Music: KFI
KGO-Science on the March:
KLO
Clark Ross & Erwin Yeo: KOH
KROY KARM
Haven of Rest: KQW
Paul Carson, organist: KFI
I Love a Mystery, drama: WBAP
WOAI KOA KDYL
Pepper Young's Family, sketch:
KFBK KWG KMJ KSAN
KIEM-Matinee Prgm.
KLX-Records
KSL-Jack Armstrong, sketch
KUTA-Petite Musicale

4:30 PST 5:30 MST
KSFO-Streamlined Magazine
★KFRC-News: Studio Prgm.
KPO-Sidewalk Reporter, Dean
Maddox
KGO-Shep Fields' Orch.: KMJ
KYA-Federal Concert
Dick Aurandt's Orch.: KROY
KARM
Rex Maupin's Orch.: WOAI
KDYL-Interlude
KFBK-Program Resume
KFI-Art Baker's Notebook
★KJBS-Jim O'Neil, news
KLO-Old Spinning Wheel
KLS-Around Town
KLX-Tonic Tunes
KOA-Jack Armstrong, sketch
KOH-Musical Varieties
KSAN-Ma Perkins, sketch
KSL-Island Echoes
KSRO-WPA Program
KUTA-Jerry of the Circus
KWG-Friendly Quarter Hour
★WFAA-News

4:45 PST 5:45 MST
KSFO-Dick Aurandt's Orch.
KFRC-Helen Gordon Barker, art
talk
KGO-Ricardo's Rhythms: KMJ
KYA-Movie Guide
★News: KSL KUTA KLS
KFBK-Daily Market Reports
KJBS-Rumba's
KLO-Adventures of Jimmie Allen
KLX-Songs of the Islands
KOA-Orphan Annie, sketch
KQW-The Log of the Day
KSAN-Musical Varieties
KSRO-Ksrolling Along
KWG-Beside the Bookshelf
WFAA-Highschool Sportcast

5:00 PST 6:00 MST
KSFO-Radio Log
KFRC-Studio Prgm.
KPO-Quaker Party with Tommy
Riggs & Betty Lou; Freddie
Rich's Orch.: KFI KOA KDYL
WFAA WOAI
★KGO-News: Sunset Shadows
KYA-Doc Sellers' True Stories
Tune Up Time: (sw-11.83)
Adventures of Sherlock Holmes:
KLO KUTA
Frank & Archie: KMJ KFBK
KWG

5:15 PST 6:15 MST
KSFO-Editor's Daughter, sketch
KFRC-Jack Armstrong, sketch:
KQW KIEM
KPO-Master Singers
KGO-Walter Kelsey's Orchestra:
KMJ KWG KFBK
KYA-Wizard of Quiz
The Voice of Firestone; Richard
Crooks, tr.; Alfred Wallenstein;
Symphony Orch.: WFAA WOAI
(sw-9.53)
★Model Minstrels with Tom
Howard & Geo. Shelton: News:
(sw-11.83)
True or False, quiz prgm.: KLO
KUTA
★News: KRE KOH KDYL
KARM-The Playboys
KFI-So. Cal. Citizens Against 30
Thursday
KLS-Melodies
KNX-Editor's Daughter, sketch
KOA-Plantation Party
KROW-Song Stylings
KROY-The Toppers
KSAN-Artie Shaw's Orch.
★KSL-Variety Bits: Musical
News: News
KSRO-Melody Time

5:45 PST 6:45 MST
★KSFO-Bob Garred Reporting:
KNX KARM
KFRC-Little Orphan Annie,
sketch: KQW KIEM
KPO-Time & Tempo
KDYL-Brady Campaign
KFI-Voice of the World
KLS-Harmony Isle
KOH-Short Stories
KRE-Mr. C. W. Hammond
KROW-Union Label League News
★KROY-Aaron Gonzales' Orch.:
News
KSAN-Theater Guide
KSRO-Songs at Eventide
KWG-Sport Revue

6:00 PST 7:00 MST
KSFO-Lux Radio Theater; Cecil
B. deMille, producer: KNX KSL
KARM (sw-11.83)
KFRC-Against 30 Thursdays
KPO-Dr. J. Q., quiz program
KDYL KOA WOAI KFI WFAA
KGO-Political Talk: KMJ
KYA-Retirement Life Payments
Cloutier Calling: KLO KWG
KFBK KUTA
Drama in the News: KIEM KQW
★News: KROW KSRO
KLS-Italian American Prgm.
KLX-Music Art Trio, dinner-con-
cert
KOH-World of Sports
KRE-II Radio Giornale
KROY-King Cole Trio
★KSAN-News: Dinner Dance

6:15 PST 7:15 MST
KFRC-Adventures of General
Shafer Parker: KIEM KQW
KGO-Cloutier Calling: KMJ
KOH-Dance Time
KROW-Stylings by Sterling
KROY-Frankie Traumbauer's Or-
chestra

6:30 PST 7:30 MST
KFRC-Adventures of General
Shafer Parker: KIEM KQW
KGO-Cloutier Calling: KMJ
KOH-Dance Time
KROW-Stylings by Sterling
KROY-Frankie Traumbauer's Or-
chestra

6:45 PST 7:45 MST
KFRC-Adventures of General
Shafer Parker: KIEM KQW
KGO-Cloutier Calling: KMJ
KOH-Dance Time
KROW-Stylings by Sterling
KROY-Frankie Traumbauer's Or-
chestra

7:00 PST 8:00 MST
KFRC-Adventures of General
Shafer Parker: KIEM KQW
KGO-Cloutier Calling: KMJ
KOH-Dance Time
KROW-Stylings by Sterling
KROY-Frankie Traumbauer's Or-
chestra

7:15 PST 8:15 MST
KFRC-Adventures of General
Shafer Parker: KIEM KQW
KGO-Cloutier Calling: KMJ
KOH-Dance Time
KROW-Stylings by Sterling
KROY-Frankie Traumbauer's Or-
chestra

7:30 PST 8:30 MST
KFRC-Adventures of General
Shafer Parker: KIEM KQW
KGO-Cloutier Calling: KMJ
KOH-Dance Time
KROW-Stylings by Sterling
KROY-Frankie Traumbauer's Or-
chestra

7:45 PST 8:45 MST
KFRC-Adventures of General
Shafer Parker: KIEM KQW
KGO-Cloutier Calling: KMJ
KOH-Dance Time
KROW-Stylings by Sterling
KROY-Frankie Traumbauer's Or-
chestra

8:00 PST 9:00 MST
KFRC-Adventures of General
Shafer Parker: KIEM KQW
KGO-Cloutier Calling: KMJ
KOH-Dance Time
KROW-Stylings by Sterling
KROY-Frankie Traumbauer's Or-
chestra

8:15 PST 9:15 MST
KFRC-Adventures of General
Shafer Parker: KIEM KQW
KGO-Cloutier Calling: KMJ
KOH-Dance Time
KROW-Stylings by Sterling
KROY-Frankie Traumbauer's Or-
chestra

8:30 PST 9:30 MST
KFRC-Adventures of General
Shafer Parker: KIEM KQW
KGO-Cloutier Calling: KMJ
KOH-Dance Time
KROW-Stylings by Sterling
KROY-Frankie Traumbauer's Or-
chestra

8:45 PST 9:45 MST
KFRC-Adventures of General
Shafer Parker: KIEM KQW
KGO-Cloutier Calling: KMJ
KOH-Dance Time
KROW-Stylings by Sterling
KROY-Frankie Traumbauer's Or-
chestra

Adventures of Tom Mix, sketch:
KLO KUTA
KMJ-Business & Professional
Women's Club
KOA-David Adams, sketch
KQW-Seger Ellis' Orch.
KROW-Where to Go
KSAN-Hal Kemp's Orch.
★KWG-News
4:00 PST 5:00 MST
★KSFO-Roving Reporter
KFRC-Studio Prgm.
KPO-On with the Dance
KGO-Ray Kinney's Orch.: KUTA
KLO
★KYA-Afternoon Edition
Tea for Two: KROY KARM
KOH
Ma Perkins, sketch: KFBK KMJ
KWG
Maurice's Music: KDYL
Amos 'n' Andy: (sw-11.83)
Fred Waring in Pleasure Time:
WBAP WOAI
★Fulton Lewis, Jr., comm.:
KIEM
KFI-Chas. Dillon
KJBS-Hit Revue
KLS-Jackson's Half Hour
KIX-Helen Wegman Parmelee,
concert pianist
★KNX-News: Fletcher Wiley
KOA-University of Denver
KQW-Ferde Grate's Orch.
KROW-The Sunshine Hour
★KSAN-News: Popular Fancies
KSL-Story Telling Time

4

KSRO-Italian Musical Prgm
KUTA-Just Relax: Fireside Melodies

6:30 PST 7:30 MST
★KFRC-John B. Hughes; News & Views: KIEM KQW

KPO-Alec Templeton Time; Continental Chorus dir. of Wm. Miller; String Orch. dir. of Daniel Saideberg; Guests: KFI KMJ KDYL KOA WOAI WFAA KWG KFBK

For further detail see sponsor's announcement on this page. For detail see Good Listening Guide. More detail on page 3.

KGO-Youth Questions the Headlines: KLO KUTA

KYA-Labor on the Air
KLS-Arthur D'Nunzio
KROW-Italian Music
KROY-The Concert Orchestra
KSAN-Popular Melodies

6:45 PST 7:45 MST
★KFRC-Raymond Gram Swing, news analyst

KYA-Political Talk
KIEM-American Family Robinson
KOH-Webb at the Hammond
KQW-Hot Off the Gridiron
KRE-Chapel of the Chimes; Twilight Serenade
KROW-L'Italia Prgm.
KROY-Modern Salon Group
KSRO-Dinner Concert

7:00 PST 8:00 MST
KSFO-Guy Lombardo's Orch.: KNX KARM KSL

KFRC-J. Frank Burke, talk: KIEM KQW

KPO-Contented Hour; Lullaby Lady; Male Quartet; Josef Pastenack, cond.: KDYL KOA KFI WOAI WFAA (sw-9.53)

The Lullaby Lady will offer Eirngato from "Album Humpty Dumpty" (Falk), the quartet and chorus will sing from My Dear I Parted and Rosy Are My Apples, Mr. Schmidt, the chorus and the violinist will offer Gentle Heed and Kindly Smile (Ferenca) and Chok Egy Kish Lean and the numbers Love's Own Sweet Song, Ha Za Za (Kalman), Gypsy Love Song, and Czardas from "Fortune Teller" (Herbert) will be sung. The orchestra will play Rakoczy March (Berlioz) and Hungarian Dance No. 8 (Brahms) and, accompanied by the strings, Czardas (Monti).

KGO-Charles Barnett's Orch.

KYA-Sportsman

KFBK-Roving Reporter, Gene Desimone
KLO-Checkerboard Time

★KLX-News
KMJ-Pension Plan Opposition
★KOH-Monitor News
KRE-Music of the Masters
KROY-Jones Boys
KSAN-Political Talk
KSRO-Retirement Life Payment Prgm.
KUTA-Salt Lake Public Affairs
KWG-Voice of the People

7:15 PST 8:15 MST

KYA-Variations on Syncopations
Charles Barnett's Orch.: KMJ KWG KLO

KFBK-Campus Reporter
KIEM-Vance Prgm.
KLS-Thomas Dias
KLX-Talk by Henry M. Hyde
KOH-Tony Pecetti
KQW-To be announced
KROY-Jimmy Grier's Orch.
★KSAN-News: Glenn Miller's Orch.

7:30 PST 8:30 MST
KSFO-Blondie, sketch: KNX KSL KARM

KFRC-The Lone Ranger, drama: KQW KIEM

KPO-Larry Clinton's Musical Sensations: KFBK KWG KMJ KDYL KFI KOA

KGO-National Radio Forum: KLO

★KYA-News

Columbia Concert Orch.: (sw-9.65)

Barry Winton's Orch.: (sw-9.53)

KLX-Helen Wegman Parmelee, pianist
KOH-Meet the Author
KROW-Italian-American Hour
KROY-Spotlight Parade
KSAN-Bay Meadows Races
KSRO-Cow Country Minstrels
WFAA-Twilight Trail
WOAI-Sapsco

7:45 PST 8:45 MST
KYA-Jack Densham's Column

KLX-Judge A. F. Bray Talk
KOH-Dance Music
KROY-Steve George, Radio Sport Page
WFAA-Mysteries of Life

8:00 PST 9:00 MST
KSFO-Amos 'n' Andy: KNX KSL KARM

KFRC-Pull Over, Neighbor: KQW KIEM

KPO-Fred Waring in Pleasure Time: KMJ KWG KFBK KDYL KFI KOA

★KGO-World on Parade, news: Aloha Land

KYA-Evening Concert
★Paul Sullivan, news: (sw-9.65)

Little Jack Little's Orch.: KLO

★H. R. Baukhage, News: (sw-9.53)

★News: KROW KUTA WOAI WFAA
KLS-James Guaragna
KLX-Dude Martin's Nevada Nite Herders
KOH-Salon Music
KRE-Little Concert
KROY-Anson Weeks' Orch.
★KSAN-News: Sammy Kaye's Orch.
KSRO-Music by and with the Masters

8:15 PST 9:15 MST
KSFO-Lum & Abner, sketch: KARM KNX KSL

KPO-I Love a Mystery, drama: KFI

KGO-Political Talk
Elvira Rios, songs: KLO

Bob Chester's Orch.: (sw-9.65)

★News: King's Jesters: WOAI WBAP (sw-9.53)

Richard Himmer's Orch.: KFBK KOA
★News: KDYL KWG
KMJ-John Doe's Music
KRE-Mrs. G. W. Ballard
KROW-J. Frank Burke
KROY-Garwood Van's Orch.
KSAN-Political Talk
KUTA-Lost Empire

8:30 PST 9:30 MST
KSFO-Model Minstrels; Tom Howard & George Shelton; Eton Boys; Ray Bloch's Orch.: KNX KSL KARM

KFRC-Studio Prgm.

KPO-The Voice of Firestone; Richard Crooks, tr.; Symphony Orch.; Alfred Wallenstein: KFI KDYL KOA KFBK KWG KMJ
Music detail on page 10 this week.

KGO-Chicago City Opera: WOAI WBAP KLO (sw-9.53)

For detail see Good Listening Guide.
KIEM-H. Bartlett
KOH-Variety Time
KQW-Irving Aaronson's Orch.
KRE-Harmony House
KROW-Sporting Highlights
KROY-True Stories
KSAN-Yesterday's Voices
KUTA-Blow by Blow from Fight Arena

8:45 PST 9:45 MST

KFRC-Independent Petroleum Producers & Consumers Program: KIEM KQW

KROW-Thomas Peluso's Music
KROY-Serenaders
KSAN-Everybody's Mother
★KSRO-Home Edition of the News

9:00 PST 10:00 MST

KSFO-Tune Up Time: Kay Thompson Rhythm Singers; David Laughlin, tr.; Tony Martin, tr.; Andre Kostelanetz' Orch.; Guests: KSL KARM KNX

★KFRC-News: KQW KIEM

KPO-Advs. of Sherlock Holmes: KFI KMJ KDYL KOA
For detail see Good Listening Guide.

KGO-True or False, quiz prgm.

★Dance Orch.: News: WBAP WOAI

Dance Orch.: KLO

Louis Armstrong's Orch.: (sw-6.12)

KFBK-Concert Orch.
KLS-Hispanic Americas
KLX-World Dances
KOH-Swing Regiment
KRE-Music to Read By
KROW-Skullcrackers
KROY-Chuck Foster's Orch.
★KSAN-News: Telephone Tune Quiz
KSRO-Music in the Modern Manner
KWG-Fresh

9:15 PST 10:15 MST

KFRC-Benny Goodman's Orch.: KIEM

KLX-Gaslight Harmonies
KQW-California Crusaders
KROY-No on No. 5

Monday

Good Listening Guide

Stations which will broadcast these programs may be found in the adjacent columns at the time hereunder indicated

Check the programs you want to hear today

MORNING

9:30 PST (10:30 MST) Farm and Home Hour, KGO.

11:30 PST (12:30 MST) Rochester Civic Orchestra, KGO.
Guy Fraser Harrison, conductor.

AFTERNOON

12:30 PST (1:30 MST) American School of the Air, KSFO.
Today's lesson, "Health and Air Control," deals with the job of purification of the air we breathe in buildings where large groups of people come together, how it can best be carried out, and its possible effects on public health.

2:30 PST (3:30 MST) It Happened in Hollywood, KSFO.
Martha Mears and John Conte; Eddie Dunstetter's orchestra. This program may be heard Monday through Friday.

3:15 PST (4:15 MST) Hedda Hopper's Hollywood, KSFO.
Beginning a series of broadcasts by Hedda Hopper, actress, fashion authority and columnist, featuring news and gossip, and tracing the careers of famous movie stars.

5:00 PST (6:00 MST) Quaker Party, KPO.
Tommy Riggs and Betty Lou; David Ross, announcer; Freddie Rich's orchestra.

NIGHT

6:00 PST (7:00 MST) Lux Radio Theater, KSFO.
Dramatic program, with Cecil B. DeMille directing.

6:00 PST (7:00 MST) Doctor I. Q., KPO.
A novel audience-participation program.

6:30 PST (7:30 MST) Youth Questions the Headlines, KGO.
Opinions of groups of young people concerning vital issues of the day—in Milwaukee, with June Hynd presiding; in St. Louis, with Otis Wiese, editor of McCall's Magazine, and Miss Toni Taylor, associate editor, presiding.

6:30 PST (7:30 MST) Alec Templeton Time, KPO.
Alec Templeton, famous blind pianist; string orchestra; chorus. Guest: Pat O'Malley, the Irishman who came to America with Jack Hytton's orchestra at the same time that Templeton did.
See page 2.

7:00 PST (8:00 MST) Guy Lombardo's Orchestra, KSFO.

7:00 PST (8:00 MST) Contented Hour, KPO.
Opal Craven, the Lullaby Lady; Continentals Quartet; Josef Pasternack, conductor.

7:30 PST (8:30 MST) Blondie; Comedy Sketch, KSFO.
Comedy sketch, patterned after the "Blondie" cartoon by Chic Young, with Arthur Lake and Penny Singleton.

8:00 PST (9:00 MST) Amos 'n' Andy, KSFO.
Comedy sketch set in New York's Harlem. This sketch is heard Monday through Friday at this time.

8:15 PST (9:15 MST) Lum and Abner, KSFO.
A comedy sketch of rural life. This program may be heard Monday, Wednesday and Friday at this time.

8:30 PST (9:30 MST) Chicago City Opera, WOAI.
The fourth act of "Mignon" will be presented. Gladys Swarthout, mezzo-soprano; Ezio Pinza, basso, and Tito Schipa, tenor.

8:30 PST (9:30 MST) Model Minstrels, KSFO.
Tom Howard and George Shelton, comedians; Eton Boys; Ray Bloch's orchestra.

8:30 PST (9:30 MST) The Voice of Firestone, KPO.
Richard Crooks, tenor; symphony orchestra, with Alfred Wallenstein conducting.

9:00 PST (10:00 MST) The Adventures of Sherlock Holmes, KPO.
Mystery drama, with Basil Rathbone as "Sherlock Holmes" and Nigel Bruce as "Dr. Watson." "The Blanched Soldier" is the title of tonight's drama.

9:00 PST (10:00 MST) True or False, KGO.
Quiz program, with Dr. Harry Hagen.

9:00 PST (10:00 MST) Tune-Up Time, KSFO.
Tony Martin, M. C.; Kay Thompson and her Rhythm Singers; David Laughlin, tenor; Andre Kostelanetz' orchestra.

9:30 PST (10:30 MST) Hawthorne House, KPO.

Refer to adjacent columns for other stations broadcasting these programs

9:30 PST 10:30 MST M-9/4 Page 31

KSFO-Political Talk: KNX

KFRC-Johnnie Davis' Orchestra: KIEM

KPO-Hawthorne House, drama: KFI KMJ

KGO-Political Talk

Red Nichols' Orch.: KARM (sw-6.12)

Dance Orch.: KDYL WFAA

Benny Carter's Orch.: KLO KUTA KWG KFBK WOAI

★News: KOH KLX
KLS-Valley Church
KOA-Aloha Land
KQW-Yes on Proposition No. 5
KROW-Singing Strings
KROY-Wrestling Matches
KSL-Studio Players
KSRO-Chapel of the Chimes

9:45 PST 10:45 MST
KSFO-Public Health League: KROY KNX

KGO-Benny Carter's Orch.

Columbia Camera Club: KARM
KLX-Music in a Sentimental Mood
KOA-Waltz Night
KOH-Dance Music
KQW-Hawaiian Serenade
KRE-Roos Views on Campus News
KROW-King Sisters & Alvino Rey

10:00 PST 11:00 MST
★KSFO-Paul Sullivan Reviews the News: KARM KNX KSL

KFRC-Lyle Murphy's Orch.

KPO-Richfield Reporter: KFI KMJ

KGO-Enric Madriguera's Orch.: KLO KWG

KYA-By Candle Light

Bobby Peters' Orch.: (sw-6.12)

★News: KFBK KOA KUTA
Magic Hour of Finest Music: KJBS KQW
KDYL-Viennese Melodies
KLS-Village Players
KLX-Records
KOH-Wilson Ames, organist
KRE-Chapel of Chimes Organ
KROW-Music for Lovers
KROY-Wrestling Matches
★KSAN-News: The Westerners

10:15 PST 11:15 MST
KSFO-Political Talk

KPO-Richard Himmer's Orch.

KYA-Moon Magic

Enric Madriguera's Orch.: KFBK KUTA

Clark Ross & Erwin Yeo: KARM KOH KNX KSL

Blue Moonlight: KDYL

KFI-Richard Himmer's Orch.
KLS-Harmony Isle
KLX-Let's Waltz
KMJ-On With the Dance
KOA-Music You Want

10:30 PST 11:30 MST
KSFO-Don Rolands Orch.: KNX KOH KARM KSL

★KFRC-Fulton Lewis, Jr., comm.

KPO-Political Talk

MONDAY

November 6

★KGO-Chuck Foster's Orch.: News: KWG KFBK KUTA

KYA-Verse of Melody

★Louis Prima's Orch.: News: (sw-6.12)

Music by Woodbury: KMJ KDYL

KFI-Ho-Hum
KLS-Dance Time

KLX-Aimee Lawrence in piano rambblings

KRE-Clambake
KSAN-Gay Nineties Revue

10:45 PST 11:45 MST
KSFO-Nightcap Yarns: KNX KOH KARM KSL

KFRC-Skinny Ennis' Orch.

KPO-Music by Woodbury: KOA

★Chuck Foster's Orch.: News: KFI

KSAN-Glen Gray's Orch.

11:00 PST 12:00 MST
KSFO-Erwin Yeo, organist: KSL KARM KOH KROY

★KFRC-News: Orrin Tucker's Orch.

KPO-Carl Ravazza's Orch.: KMJ KWG KFBK KFI KDYL

★KGO-World on Parade, news

KYA-Clyde Lucas' Orch.

★News: KNX KROW
KLX-Nocturne

★KSAN-News: Popular Fancies

11:15 PST 12:15 MST
KSFO-Dorothy Cordray, songs: KNX KSL KARM KOH KROY

KGO-The Music You Want

KROW-San Francisco Dances
KSAN-Music Box

11:30 PST 12:30 MST
KSFO-Archie Bleyer's Orchestra: KNX KARM KOH KSL KROY

KFRC-Chas. Openul's Hawaiians

KPO-Souvenirs: KWG KFBK KDYL

KYA-Lenny Carson's Orch.

KFI-Wesley Tourtellotte

★KJBS-News: Magic Hour
KLS-Sparkling Rhythms
KMJ-Eddie Swartout's Music
KROW-Midnight Matinee

11:45 PST 12:45 MST
KFRC-Musical Prgm.

KGO-Paul Carson, organist

★KFBK-News
KLX-Vocal Ensembles
KSAN-Automobile Shopper

★KWG-News

12:00 PST 1:00 MST
★KSFO-Streamlined Headlines

KLS-Clear Box Revue
KNX-Midnight Merry-Go-Round
KROY-Midnite Revue

★KSAN-News: Sleep Chasers

End of Monday Programs

Don't Miss

Alec Templeton Time

Monday Nights

RADIO'S NEW VERSATILE PIANIST-COMPOSER, MIMIC AND PARODIST

With

Pat O'Malley

With His Stories of

Albert and the Lion and SAM

Pick Up Thy Musket

Sponsored by ALKA-SELTZER

KPO KDYL KMJ KFBK KWG
6:30 P.M., PST — 7:30 P.M., MST

TUESDAY

November 7

MORNING

***Star in program listings indicates news broadcast.**

7:00 PST 8:00 MST
KSFO-Yawn Patrol
KFRC-Rise & Shine

KPO-Musical Clock
KGO-Musical Clock

KYA-Early Birds
The Man I Married, sketch: KOA KDYL

Pretty Kitty Kelly, sketch: KSL
Josh Higgins of Finchville, sketch: KLO KUTA (sw-21.5)

KARM-Just About Time: Stocks
KFBK-Johnnie Blaisdell
KFI-You've Got to Get Up
KIEM-Rise and Shine
KJBS-Alarm Klok Klub
KLS-The Eye-Opener
KMJ-Breakfast Broadcast
KNX-Sunrise Salute
KOH-Dawn Patrol
KQW-Koffee Kup Carnival
KRE-Voice of the People
KROW-Vernon Morgan
KROY-Dance Music
★KSN-News: Waking in Rhythm
KSRO-Roscoe's Breakfast Club
KWG-Just About Time

7:15 PST 8:15 MST
Anne Thomas, Career Wife: KLO KUTA KOA (sw-21.5)

★News: KFBK KFI KROY
KDYL-Musical Clock
KLS-Rev. A. G. Canada
★KMJ-Radio Headlines
KQW-Charlie Marshall's Mavericks
KROW-Commuter's Clock
KSL-Words & Music
KWG-Henry King's Orch.

7:30 PST 8:30 MST
★KSFO-Bob Garred Reporting: KNX KARM
KGO-Ross Trio: KUTA

Edna Fisher, organist: KOA KDYL

★News: KSRO KWG KLO
KDYL-Buccaneers
KFBK-Breakfast Club: Stock Quotations
KFI-Singin' Salesman
KLX-Records: Stocks
KMJ-Breakfast Broadcast
KRE-Songs in the Morning
KROY-Top o' the Morning
KSL-Morning Varieties

7:45 PST 8:45 MST
KSFO-Yawn Patrol
★KFRC-News: KQW KIEM
★KPO-Sam Hayes, news: KFI KMJ

KGO-Rakoy's Orch.: KLO KUTA

KARM-Morning Varieties: Stock Reports
KDYL-Little Show
KLS-Musical Favorites
KNX-The Helmsman, Fletcher Wiley
KOA-Morning Concert
KRE-Your Radio Pastor
KSL-Melody Minutes
KSRO-Roscoe's Second Helping
KWG-American Legion Band

KSFO-Elma Latta Hackett—The Friendly Homemaker
KFRC-Breakfast Club: KQW KIEM

KPO-Viennese Ensemble: KFBK KLO KUTA KWG

KGO-Financial Service: KOA

KYA-Gems from Musical Comedy

KARM-Treasure Chest
KFI-Morning Melodies
KIEM-To be announced
KJBS-Dance Orch.
KLS-Jan's Journal
KLX-Rhythm & Romance
KMJ-Breakfast Broadcast
KNX-Nancy Dixon, shopping guide
★KOH-News: Tune Up Time
KRE-Morning Watch
KROY-The Playboys
★KSN-News: Rhythm Concert
★KSL-News: Lyrical Interlude
KSRO-Club News

8:15 PST 9:15 MST
★KSFO-Streamlined Headlines
KPO-Oh, Mr. Dinwiddy: KDYL

KGO-Musical Clock
★KYA-News

Viennese Ensemble: KMJ KFI
The Right to Happiness: (sw-15.33)

Four Kings of Rhythm: KOH KARM
KIEM-Devotions
KJBS-Tin Pan Alley
KLX-Records
★KNX-News: Musical Prgm.
KOA-Singing Strings
★KROW-News
KROY-Stock Market: Quiet Hour
KSN-Tidings Hour
KSL-The Road to Rhythm
KRO-Sunshine for Shut Ins

8:30 PST 9:30 MST
KSFO-Jean Abbey's Shopping Guide

★KFRC-News: Bess Bye Market Scout
KPO-Good Morning Matinee: KDYL

KGO-Three Romeos: KMJ KWG KLO KUTA

KYA-Health Spot Shoemaker: Song Shoppers

Keep Fit to Music: KIEM

Pepper Young's Family, sketch: (sw-15.33)
KARM-Melody Echoes
★KFBK-News
KFI-Mary Marketing
KJBS-Just About Time
KLX-Vocal Selections of Familiar Songs
KNX-Morning Melodies
KOA-Adopted Daughter, sketch
★KOH-News
KQW-Jan Savitt's Orch.
KRE-Yesterday's Favorites
KROW-Do You Remember?
KROY-California Employment
KSN-The Skipper
KSL-Mary Lee Taylor & Benny Walker
★KSRO-News Around the Counties

8:45 PST 9:45 MST
KSFO-My Children, sketch: KSL KNX KARM

KFRC-Victor Lindlahr

KPO-Ranch Boys

KGO-Charles Runyan, organist: KLO

KYA-Calif. State Employment

Tuesday

Good Listening Guide

Stations which will broadcast these programs may be found in the adjacent columns at the time hereunder indicated

Check the programs you want to hear today

MORNING

9:30 PST (10:30 MST) Farm and Home Hour, KGO.

AFTERNOON

5:00 PST (6:00 MST) The Aldrich Family, KPO (8:30 KGO).
Comedy sketch, with Ezra Stone, stage star. This program may also be heard at 8:30 p.m. on the NBC-Blue network.
Pictures of Ezra Stone may be found on page 24.

5:30 PST (6:30 MST) The Adventures of Sherlock Holmes, KGO.
Mystery drama, with Basil Rathbone as "Sherlock Holmes" and Nigel Bruce as "Dr. Watson." "The Blasted Soldier" is the title of tonight's drama.

5:30 PST (6:30 MST) Pot O' Gold, KPO.
Horace Heidt and his Musical Knights.
Pictures may be found on page 19.

NIGHT

6:00 PST (7:00 MST) Melody and Madness, KPO.
Robert Benchley, comedian; Lennie Hayton's orchestra.

6:30 PST (7:30 MST) Bob Crosby's Orchestra, KSFO.
With Johnny Mercer, M. C., and Helen Ward, vocalist.

6:30 PST (7:30 MST) Fibber McGee and Molly, KPO.
Marian and Jim Jordan; Bill Thompson; Harold Peary; Donald Novis, tenor; Billy Mills' orchestra.

7:00 PST (8:00 MST) Bob Hope Variety Show, KPO.
Judy Garland, vocalist; Jerry Colonna, comedian, and Skinnay Ennis' orchestra.

7:00 PST (8:00 MST) Calling All Cars; Anti-Crime Dramas, KSFO.

7:30 PST (8:30 MST) Uncle Walter's Dog House, KPO.
Uncle Walter (Tom Wallace), M. C.; Dog House Chorus; Charlie Lyon, announcer; Bob Strong's orchestra.

8:00 PST (9:00 MST) Fred Waring in Pleasure Time, KPO.

8:00 PST (9:00 MST) Information, Please; Quiz-zing Experts and Guest Celebrities, KGO.

8:15 PST (9:15 MST) Jimmie Fidler; Hollywood Gossip, KSFO.

8:30 PST (9:30 MST) Big Town; Drama, KSFO.

8:30 PST (9:30 MST) Johnny Presents, KPO.
Dramas; vocalists; Johnny Green's orchestra.

9:00 PST (10:00 MST) Tuesday Night Party, KSFO.
Walter O'Keefe, M. C.; Mary Martin, vocalist; Bobby Dolan's orchestra.

9:30 PST (10:30 MST) We, the People, KSFO.

Refer to adjacent columns for other stations broadcasting these programs

FREQUENCIES

KSFO-560	KFI-640	KOA-830	KSL-1130
KFRC-610	KIEM-1450	KOH-1380	KSRO-1310
KPO-680	KJBS-1070	KQW-1010	KUTA-1500
KGO-790	KLO-1400	KRE-1370	KWG-1200
KYA-1230	KLS-1280	KROW-930	WBAP-800
KARM-1310	KLX-880	KROY-1210	WFAA-800
KDYL-1290	KMJ-580	KSAN-1420	WOAI-1190
KFBK-1490	KNX-1050		

Kitty Keene, Inc., sketch: KWG KMJ KFBK KSN
★Erskine Butterfield, pianist: News: KIEM KQW
★News: KFI KUTA
KJBS-Popular Concert
KLS-March Time
KLX-Popular Music
KOA-Mary Southern, sketch
KOH-Morning Dance
KRE-Dr. Frank McCoy
KROY-Rudy Sootre's Mountain Boys
KSRO-Accordiana
KUTA-Crosby Croonade

9:00 PST 10:00 MST
KSFO-Kate Smith, speaks: KSL KARM KROY KNX

KPO-Carters of Elm Street: KFI KOA

★KGO-News
KYA-America Sings

★News: Meet the Songwriter: KLO KWG KMJ (sw-15.33)

★News: KUTA KRE KIEM
KDYL-Woman to Woman
KFBK-Patty Jean's Health Club
KJBS-Musical Meanderings
KLS-Hits of the Past
KLX-The Shopping List
KOH-Bandmaster
KQW-Chuck Foster's Orch.
KROW-The Serenade
★KSN-News: Cy Meyer
KSRO-Guess Who

9:15 PST 10:15 MST
KSFO-When a Girl Marries, sketch: KNX KARM KSL

KFRC-Buckeye Four: KIEM

KPO-The O'Neills, swtch: KFI KDYL KOA

KGO-On the Air: Ira Blue
Merry Music: KLO KUTA KFBK (sw-15.33)

Streamline Swing: KHSL

Melody Ramblings: (sw-21.57)
KMJ-Merry Music
KOH-Club Meetings: Organ

KQW-Gray Gordon's Orch.
KRE-Lucky Short Story
KROW-Vic Meyers' Band
KROY-Martha Morton
KSRO-People, Just People
★KWG-News

9:30 PST 10:30 MST
KSFO-Romance of Helen Trent, sketch: KNX KSL KARM

KFRC-Patty Jean
KPO-Teena & Tim, sketch

KGO-Nat'l Farm & Home Hour; Speakers & Orch.: KLO KOA
KFBK KWG KUTA

KYA-Audrey Lynn

★KDYL-News
KFI-Bridge Club
KIEM-Variety Prgm.
KLS-Hit Parade
KLX-Stocks
KMJ-Singin' Sam
KOH-Cadie Tabernacle
★KQW-News: Interlude
KRE-Masterworks
KROW-Anything Can Happen
KROY-Henry King's Orch.
KSRO-Sentimental Mood

9:45 PST 10:45 MST
KSFO-Our Gal Sunday, sketch: KNX KSL KARM

KFRC-Morning Hostess
KPO-Gladys Cronkrite's International Kitchen

KYA-Morning Inspirations
National Farm & Home Hour: KMJ

KDYL-Interlude
★KLS-News
KLX-Records
KOH-Today's Almanac
KQW-Robert Hood Bowers' Band
KROW-Singing Strings
KROY-King Cole Trio
KSN-District Salute
KSRO-Melodies that Linger

10:00 PST 11:00 MST
KSFO-The Goldbergs, sketch: KNX

KFRC-Happy Gang: KQW KIEM
KPO-Master Singers

KYA-Concert Waltzes
Jeno Bartal's Ensemble: (sw-15.33)

★News: KJBS KSRO
KARM-Dance Time
KDYL-To be announced
KFI-Heart of Julia Blake, sketch
KLS-Around Town
KLX-Police Dept. Prgm.
KOH-Mary Lee Taylor
KROW-Watch Tower: Concert
KROY-Gypsy Strings
★KSN-News: Hits of Today
KSL-Musical Album

10:15 PST 11:15 MST
KSFO-Life Can Be Beautiful, sketch: KNX KSL

KPO-Ellen Randolph, sketch: KFI KOA KDYL (sw-15.33)

KGO-Virginia Hays, contr.: KLO KWG KUTA

KYA-Frae the Heather
KARM-Pacific Paradise
KFBK-Katherine Kitchen Prgm.
KJBS-Hawaiian Serenade
KLS-Vocal Varieties
★KLX-Stocks: Weather: News
KMJ Domestic Science
KOH-Police Blotter
KROW-Morning Concert
★KROY-Monitor News
KSN-Dr. King
KSRO-Today's Almanac

10:30 PST 11:30 MST
KSFO-Road of Life, sketch: KNX KSL

KFRC-Betty & Buddy, songs: KIEM

★KPO-Radio Reporter: Let's Listen, Ira Blue

KGO-Favorite Waltzes: KLO (sw-15.33)

KYA-Amer. Family Robinson
Vic & Sade, sketch: KMJ KWG KFBK KSN

KARM-Treasure Chest
KDYL-Singin' Sam
KFI-Young Dr. Malone, sketch
KJBS-Dance Orch.
KLS-Musical Varieties
KLX-Studio Kitchen, conducted by Rose Patterson
KOA-Traffic Lesson
KOH-Merle Snider
KQW-Ben Pollock's Orch.
KRE-World's Waltzes
KROY-Bill Roberts' Orchestra
KSRO-Morning Concert
KUTA-Dick Jurgens' Orch.

10:45 PST 11:45 MST
KSFO-Mary Lee Taylor, Home Economics: KNX KARM

KFRC-Pauline Alpert, pianist: KIEM KQW
KPO-Dr. Kate, drama: KDYL KFI KMJ

KYA-Of All Things
To be announced: KFBK KWG
KJBS-Latin-American Music
★KOA-News: Master Singers
★KOH-News: Organ Music
KROW-Theater Ballroom
KROY-Milady Shops
KSN-Today's Tunes
★KSL-News

11:00 PST 12:00 MST
KSFO-Big Sister, sketch: KNX KSL

KFRC-Ginsburgh's Concert Orch.: KIEM

KPO-Betty & Bob, sketch: KFI KDYL KOA

KGO-Gallant American Women, drama: KLO KFBK KMJ (sw-15.33)
Dramatizations of pioneer American women and their progress in the past and present. "Women for Peace" is the title of today's episode.

KYA-Morning Concert
KARM-Amer. School of the Air
KJBS-Dance Memories
KLS-Melodies

KLX-Dr. Irving B. Ellis: Health and Diet Talk
KOH-Zoe Beckley
KQW-Al Sack's Orch.
KRE-Tunes from Tango Land
KROW-Your Show
KROY-Margot Hegedus
★KSN-News: Yesterday's Tunes
KSRO-Hits and Encores
★KUTA-News

11:15 PST 12:15 MST
KSFO-Aunt Jenny's Stories: KNX KSL

KFRC-Ed Fitzgerald, talk: KQW KIEM

KPO-Arnold Grimm's Daughter, sketch: KDYL KFI KOA

KLS-Rural Rhythms
KLX-Records
★KROY-News
KSN-Record Collector
KUTA-King Cole Trio

11:30 PST 12:30 MST
KSFO-Brenda Curtis, sketch: KNX KARM KROY KSL

KFRC-Tommy Tucker's Orch.: KIEW KQW

KPO-Valliant Lady, sketch: KDYL KFI KOA

KGO-Army Band: KUTA (sw-15.33)

KFBK-Milady's Column
KJBS-Varieties
★KLO-News
KLS-Concert Waltzes
KLX-Your Home
KMJ-To be announced
KRE-Top Tunes
KSN-Sammy Kaye's Orch.
KSRO-Ye Ol' Music Box

11:45 PST 12:45 MST
KSFO-My Son & I, sketch: KNX KARM KROY KSL

KFRC-Red River Dave
KPO-Hymns of All Churches: KFI KDYL KOA

★KGO-World on Parade, News: Tropical Moods
Army Band: KLO

To be announced: KIEM
KJBS-Best Sellers
★KLS-News
KLX-Vocal Ensembles
KOH-Luncheon Dance
KQW-Anson Weeks' Orch.
KSN-The Informer
KSRO-Rhythm & Romance

12:00 PST 1:00 MST
KSFO-Joyce Jordan, girl interne, sketch: KARM KSL KROY KNX

★KFRC-News: Studio Prgm.
KPO-The Story of Mary Marlin, sketch: KDYL KFI KOA

KGO-Orphans of Divorce, sketch: KLO KUTA (sw-15.33)

KYA-Mediation
Mayfair Orch.: (sw-15.27)

★News: KFBK KROW KOH
KIEM-Hi Noon Hi Jinks
KJBS-Song Hits
KLS-Thomas Dias
KLX-Dance Music
KMJ-Memories in Music
KQW-Farm Market Reports
KRE-Star Noonday Program
★KSN-News: Popular Potpourri
KSRO-Tonic Tunes

12:15 PST 1:15 MST
KSFO-Society Girl, sketch: KNX KARM KSL



THIS RING FREE TO ANY CATHOLIC
Send name and address for deeply modeled Crucifix Ring with Sacred Heart-Miraculous Design. Silver Oxidized finish. Absolutely Free without one cent of expense to you. Give finger size.
Dept. 1141
LANE COMPANY, PROVIDENCE, R. I.

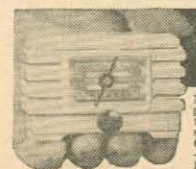

Now! World's Smallest Real RADIO
Beautiful - Plastic - Cabinet!
Midget radio fits your pocket or purse. Weighs only 4 ozs. Smaller than cigarette package! Receives stations with clear natural tone. NO CRYSTALS to adjust—NO UPKEEP—only one moving part. "AUDIO-PRONE" gives superior performance. ENTIRELY NEW PATENTED DESIGN. Has enclosed geared luminous dial for perfect tuning. Many owners report amazing reception and distance.
ONE YEAR GUARANTEE
Sent complete ready to listen with instructions for use in homes, offices, hotels, boats, in bad, etc. TAKES ONLY A SECOND TO CONNECT—NO ELECTRICITY NEEDED!
SEND NO MONEY! Pay postman only \$2.99 plus postage on arrival or send \$3.99 (check, M.O., Cash) and yours will be sent complete postpaid. A most unusual value. ORDER NOW! MIDGET RADIO CO., Dept. RG-46, Kearney, Neb.

TUESDAY November 7

KPO-Ma Perkins, sketch: KDYL
KFI KOA
KGO-The Chase Twins, sketch:
KWG KLO KUTA (sw-15.33)
KYA-George Nyklicek
★News: KMJ KSRO KQW KWG
Singin' Sam: KROY KOH
KFBK-Inquiring Microphone
KROW-Man on the Street
KSAN-Portuguese Reporter

12:30 PST 1:30 MST
★KSFO-News: Manhattan Minu-
et: KSL KNX
KFRFC-Bob Millar's Orch.
KPO-Pepper Young's Family,
sketch: KDYL KFI KOA
KGO-Agricultural Bulletin
KYA-Hawaiian Melodies
The Four Belles: KLO KUTA
KFBK
★News: KARM KJBS
KLX-Spanish Melodies
KMJ-Inquiring Microphone
KOH-Curb Exchange
KQW-Trading Post: Interlude
KROW-Sparkling Melodies
KROY-Safety Talk: Mohawk In-
dians
KSRO-Man on the Street
KWG-To be announced

12:45 PST 1:45 MST
KFRFC-Let's Play Bridge: KIEM
KPO-The Guiding Light, sketch:
KFI KDYL KOA
KGO-Dept. of Agriculture: KFBK
Ted Malone Between the Book-
end: KLO KUTA
KARM-Man in the Street
KJBS-Rainbow Trio
KLX-Today's Almanac
KMJ-Dance Hour
KOH-Manhattan Minuet
KQW-Ben Pollack's Orch.
KROW-Castles of Romance
KROY-Dance Music
KSRO-World Dances for a Quar-
ter Hour

1:00 PST 2:00 MST
KSFO-Pretty Kitty Kelly, sketch:
KNX KARM KROY
★KFRFC-Monitor Views the News:
Stocks
KPO-Bill Sabransky, organist:
KFI KDYL
★KGO-Club Matinee: News:
KMJ KLO KUTA KFBK (sw-
9.53)
★KYA-News
Backstage Wife: KOA KWG
Swing Silhouette: (sw-11.83)
KIEM-Safety Talk
KJBS-Eastern Races: One O'Clock
Revue
KLS-Melody Parade
KLX-Records
KOH-Swingtime
KQW-Pinky Tomlin's Orch.
KRE-Chapel of Chimes Organ
★KSAN-News: Hawaii Calls
KSL-Song Time
KSRO-Meridian Moods

1:15 PST 2:15 MST
KSFO-Myrt & Marge, sketch:
KNX KSL KARM
KFRFC-Dance Orch.: KQW
KPO-Stella Dallas, sketch: KFI
KDYL KOA KMJ

KYA-Music Hall
KIEM-Stocks & Music
KLS-Jan's Journal
KLX-Martha Lee: Home Eco-
nomics Director
KOH-Farm Flashes
KROY-Stock Market: Christian
Science
KWG-Dance Orch.

1:30 PST 2:30 MST
KSFO-Hilltop House, sketch:
KNX KARM KSL
KFRFC-Two Keyboards: KQW
KPO-Vic & Sade, sketch: KFI
KDYL KOA
★Club Matinee: News: KLO
Of Men & Books: (sw-11.83)
"Sun and Storm," by Unto
Sappanen, will be the book re-
viewed by Professor Frederick
today.
Road of Life, sketch: KFBK
KWG KMJ
KIEM-School Music
KLX-School of Air Drama
KOH-Concert Hall
★KRE-Hired Man: Monitor News
KROY-Continental Orch.
KSAN-Swing Serenade
KSRO-Matinee Time

1:45 PST 2:45 MST
KSFO-Stepmother, sketch: KNX
KSL KARM
KFRFC-Government Reports
KPO-Midstream, sketch: KFI
KOA KDYL
KYA-Nat Shilkret's Orch.
The O'Neills, sketch: KFBK KWG
KMJ KSAN
KIEM-Dance Tunes
KLX-Siesta
KQW-String Orch.
KRE-Matinee Musicale
KROW-Watchtower: Public Ser-
vice
KROY-The Hollywood Am. Leg.
Band

2:00 PST 3:00 MST
KSFO-By Kathleen Norris: KNX
KARM KSL
KFRFC-To be announced: KQW
KIEM
KPO-Girl Alone, sketch: KFI
KDYL KOA
KGO-Woman to Woman
KYA-Goodwill Corner
Jimmy Dorsey's Orch.: KLO
KFBK-Young Dr. Malone, sketch
KJBS-Matinee Melodies
KLS-Speed Reilly
★KLX-News: Lost & Found:
Helen Wegman Parmelee, pianist
KMJ-Tune Time Varieties
KOH-Afternoon Dance
KROW-Columbia School of the
Air
KROY-Cafarelli String Quartet
★KSAN-News: Tuneful Topics
★KSRO-Monitor Reviews the
News
★KUTA-News
KWG-Prgm. Parade

2:15 PST 3:15 MST
KSFO-Life & Love of Dr. Susan,
sketch: KNX KSL
KFRFC-Johnson Family, sketch:
KQW KIEM
KPO-Against the Storm, sketch:
KOA KDYL KFI
KGO-Jimmy Dorsey's Orch.

KYA-Bernard Leviton
Guiding Light, sketch: KFBK
KWG KMJ KSAN
KARM-Keyboard Contrasts
KROY-The Uptowners
KSRO-Songs of the Islands
KUTA-Pierrette Serenade

2:30 PST 3:30 MST
KSFO-It Happened in Hollywood:
Martha Mears; John Conte; Ed-
die Dunstedter's Orch.: KROY
KSL KARM KNX
KFRFC-Studio Prgm.
KPO-Kitty Keene, Inc., sketch:
KFI KOA KDYL
KGO-Affairs of Anthony, sketch:
KLO KWG KMJ KUTA KFBK
To be announced: KIEM
KJBS-Waltz Time
KLS-Music You Want
KLX-Records: Stocks
KQW-The Streamliners
KROW-Harmony Hall
KSAN-Russ Morgan's Orch.
★KSRO-Stock Market: News-
lines Headlines

2:45 PST 3:45 MST
KSFO-Scattergood Baines, sketch:
KSL KARM KROY KOH KNX
KFRFC-Raddie Harris, Hollywood
comm.: KQW
KPO-David Harum, sketch
KGO-Dinning Sisters: KLO KMJ
KFBK KWG KUTA
KYA-Latin America
Betty Barrett, songs: KDYL
KFI-Career of Alice Blair, sketch
★KIEM-Musicale and News
★KLS-Siesta
KLX-Records
KOA-Judy & Jane
KSAN-W. P. A. Concert
KSRO-Siesta

3:00 PST 4:00 MST
KSFO-Singin' Sam
KFRFC-Feminine Fancies: KIEM
KARM KSL
★KPO-Rush Hughes, news: KFI
KGO-Romance & Rhythm: KWG
KUTA KFBK
★KYA-News
El Chico, Spanish Revue: KOA
(sw-9.53)
★KARM-News: Coaches' Corner
★KDYL-News
★KJBS-News: Smart Musical
Styles
★KLO-Musical Train: News
KLS-Music You Want
KLX-What's New
★KMJ-Radio Headlines
KNX-David Harum, sketch
KOH-Organ
KQW-Ensemble Moderne
KRE-Open House
KROW-Dell Perry
KROY-Eddie Bush's Hawaiians
★KSAN-News: King's Serenade
KSL-Broadcasters Review
KSRO-Afternoon Concert

3:15 PST 4:15 MST
KSFO-Your Home, Elma Latta
Hackett
★KPO-Malcolm Claire, stories:
News: KDYL (sw-9.53)
KYA-Adrian Rollini's Trio
Mary Marlin, sketch: KFBK KMJ
KWG KSAN
Michael Loring, songs: KARM
KROY KOH
KFI-Meet Miss Julia, sketch
KIEM-Dance Music
KLS-Bulletin Board
KLX-Aimee Lawrence Musical
Moods
KNX-To be announced
★KOA-Tropical Moods: News
★KQW-News: Interlude
KSL-Shoppers' Musical Matinee

3:30 PST 4:30 MST
KSFO-Career of Alice Blair, sketch
KFRFC-Sands of Time: KQW
KIEM
KPO-Woman's Magazine of the
Air: KFI
KGO-Reggie Childs' Orch.: KFBK
KMJ KUTA KWG KLO
KYA-Goldman Band
Blue Barron's Orch.: KDYL (sw-
9.53)
★H. V. Kaltenborn, news ana-
lyst: KSL KOH KARM KROY
(sw-11.83)
KJBS-Eastern Races: Dances
Memories
KLS-Music You Want
KLX-Tea Time
KNX-Tena & Tim, sketch
KOA-Home Folks Frolic
KROW-Chico & His Harp
KSAN-Harry Roy's Orch.
KSRO-Time for Tea

3:45 PST 4:45 MST
KSFO-Meet Miss Julia, sketch
KGO-Salon Silhouettes: (sw-9.53)
★Today in Europe: KNX KOH
KSL KARM KROY
Adventures of Tom Mix, sketch:
KUTA KLO
Woman's Magazine of the Air:
KFBK KWG KMJ
KDYL-Child Guidance Prgm.
KOA-David Adams, sketch
KROW-Where To Go
KSAN-Hal Kemp's Orch.

4:00 PST 5:00 MST
★KSFO-Roving Reporter
★KFRFC-Fulton Lewis, Jr., news
analyst: KIEM
KPO-Easy Aces, sketch: KFI
KUTA KLO
KGO-Paul Carson, organist:
KDYL
★KYA-Afternoon Edition
Musical Cocktail Orch.: KOH
KROY KARM
Ma Perkins, sketch: KWG KMJ
KFBK
Amos 'n' Andy: (sw-11.83)
Fred Waring in Pleasure Time:
WBAP WOAI
KJBS-Words & Music
KLS-Jackson's Half-Hour
KLX-Helen Wegman Parmelee,
concert pianist
★KNX-News: Fletcher Wiley
KOA-Col. State College of Agricul-
ture & Mechanical Arts
KQW-Mixed Choir
KROW-The Sunshine Hour
★KSAN-News: Popular Fancies
KSL-Story Telling Time

4:15 PST 5:15 MST
★KSFO-H. V. Kaltenborn, com-
mentator
KFRFC-Studio Prgm.
KPO-Mr. Keen, Tracer of Lost
Persons, drama: KFI KLO KUTA
KGO-Maurice's Music
Pepper Young's Family, sketch:
KMJ KFBK KWG KSAN
I Love a Mystery, drama: KOA
WBAP WOAI KDYL
Haven of Rest: KQW
KIEM-Prof. Danks
KLX-College of Air Fire Preven-
tion Drama
KSL-Jack Armstrong, sketch

4:30 PST 5:30 MST
KSFO-"Second Husband," drama
starring Helen Menken: KARM
KSL
★KFRFC-News: Studio Prgm.
KPO-Music Graphs
KGO-Concert Orch.: KMJ
KYA-Uncle Charles' Pet Club
Cameos of Melody: WOAI
★News: KJBS WFAA
KDYL-Interlude
★KFBK-News: Program Resume
KFI-Art Baker's Notebook
KIEM-Matinee Prgm.
KLO-Old Spinning Wheel
KLS-Around Town
KLX-Tonic Tunes
KOA-Jack Armstrong, sketch

KOH-Vic Fraser
KROY-Homer Hall Choir
KSAN-Ma Perkins, sketch
KSRO-Front Page Drama
KUTA-Black Magic
KWG-Friendly Quarter Hour

4:45 PST 5:45 MST
KFRFC-Elbert Lachelle, organist
KPO-Deacon Moore's Orchestra:
KDYL
KGO-Dance Orch.
KYA-Movie Guide
KFBK-Daily Market Reports
KJBS-Rumba's
KLO-Rex Phototunes: Fireside
Melodies
★KLS-News
KLX-Songs of the Islands
★KMJ-European Survey
★KOA-Orphan Annie, sketch
KQW-The Log of the Day
KROY-Seger Ellis' Orchestra
KSAN-Musical Varieties
KSRO-Ksrolling Along
★KUTA-Fireside Melodies: News
KWG-Dance Music
WFAA-Songs & Stories
WOAI-Texas Tall Tales

5:00 PST 6:00 MST
KSFO-Radio Log
KFRFC-Studio Prgm.
KPO-Aldrich Family, sketch:
KLO KUTA KFI KMJ
★KGO-News: Sunset Shadows
KYA-Doc Sellers' True Stories
Big Town, drama: KSL
Johnny Presents Johnny Green's
Orch.; Dramas: Genevieve Rowe
& Swing Fourteen: Glenn Cross,
bar.; Floyd Sherman, trn. & Bev-
erly: WBAP WOAI
Frank & Archie: KFBK KWG
★KARM-News
KDYL-Bob Reese, trn.
KIEM-Hits & Encores
KJBS-Dinner Dance
KLS-Grab Bag
KLX-Stewart Hamblen
★KNX-Afternoon Dances: News
KOA-Public Schools
KOH-Variety Prgm.
KQW-Travelogue
KROW-Johnny Jump-Up
KROY-Chester Gay
★KSAN-News: Dancing Echoes
KSRO-Waltz Album

5:15 PST 6:15 MST
KSFO-Studio Prgm.
KFRFC-David Adams
KGO-Adventures of Tom Mix,
sketch
KYA-Paddock Flashes
Meditation: KFBK KWG KSAN
Hawaiian Orch.: KARM
★News: KDYL KROY
★KIEM-Phoenix News
KNX-Boulevard Interviews
KOA-Westernaires
KQW-Dreamers' Trio
KRE-Columbia on Parade
KROW-Jack Armstrong, sketch
5:30 PST 6:30 MST
KSFO-Editor's Daughter, sketch
KFRFC-Jack Armstrong, sketch:
KQW KIEM
KPO-Pot o' Gold: Horace Heidt's
Orch.: WOAI KDYL KFI KOA
WBAP KMJ KFBK KWG
Picture on page 19.

**KGO-Adventures of Sherlock
Holmes**
KYA-Valley Church
Information, Please: Question &
Answer Prgm.; Clifton Fadiman,
m.c.; F. P. Adams; John Kieran;
Guests: KLO KUTA
★Tuesday Night Party; Walter
O'Keefe; Bobby Dolan's Orch.:
News: KSL (sw-11.83)
★News: KOH KRE
KARM-Playboys
KLS-Speed Reilly, sports
KNX-Editor's Daughter, sketch
KROW-Hits of Today
KROY-Standard Male Quartet
KSAN-Artie Shaw's Orch.
KSRO-Ten Top Tunes

5:45 PST 6:45 MST
★KSFO-Bob Garred Reporting:
KNX KARM
KFRFC-Little Orphan Annie,
sketch: KQW KIEM
KYA-Richard Steel
KLS-Dinner Dance Music
★KOH-Dinner Dance: News
KRE-Piano Ramblings
★KROY-Chuck Foster's Orch.:
News
KSAN-Theater Guide

NIGHT

Where there is no listing
for a station its preceding
program is on the air.

6:00 PST 7:00 MST
KSFO-Dick Aurandt's Orch.:
KARM KOH
KFRFC-Romance of Stamps
KPO-Melody & Madness with
Robert Beechley; Lennie Hay-
ton's Orch.: KFI KLO KFBK
KWG KMJ KUTA (sw-9.53)
KGO-From the Music Room
KYA-Retirement Life Payments
We, the People: (sw-11.83)
Battle of the Sexes: WBAP
KOA KDYL WOAI
★News: KSRO KROW
KFBK-To be announced
KIEM-Varieties
KLS-Italian American Prgm.
KLX-Music Art Trio, dinner con-
cert
KNX-Second Husband, drama
KQW-Russ Morgan's Orch.
KRE-II Radio Giornale
KROY-San Francisco Calling
★KSAN-News: Dinner Dance
KSL-K-7 Drama

6:15 PST 7:15 MST
KFRFC-Adventures of Gen. Shafter
Parker: KIEM KQW
KNX-To be announced
KROW-Royal Highlanders' Orch
KSL-Tonight's Best Buys
KSRO-Italian Musical Prgm.

(Continued on Next Page)

SEE WHAT YOU GET

76

IN THE *Sunday*

PHILADELPHIA

Inquirer

(EARLY EDITION)

BEAUTIFUL
COLOROTO
MAGAZINE

PICTURE
PARADE

SPARKLING FEATURE SECTION

EVERYBODY'S WEEKLY

COMPLETE BOOK-LENGTH

\$2 NOVEL

BY A FAMOUS
AUTHOR

SPLENDID NEW
HOME LIFE
SECTION

10¢

THE WORLD'S
BIGGEST
VALUE

ON SALE AT ALL NEWSSTANDS

it's

BOB CROSBY

night

Bob Crosby will premiere another song hit
tonight. Hear his Bobcats play "I Want
Just You," by Clyde Hunter, second win-
ner of Radio Guide's National Song Search.

TUESDAY

6:30 P.M., PST

7:30 P.M., MST

STATIONS

KSFO KSL

KNX

TUESDAY November 7

6:30 PST 7:30 MST

KSFO-Bob Crosby's Orch.; Johnny Mercer, m.c.; Helen Ward, songs; Guests: KNX KSL KARM Included on tonight's program will be "I Want Just You," written by Clyde Hunter, the second winner in Radio Guide's National Song Search.

***KFRC-John B. Hughes, News & Views;** KQW KIEM

KPO-Fibber McGee and Molly; Bill Thompson; Harold Harry; Donald Novis; Billy Mills' Orch.: KMJ KDYL KOA KFI KFBK KWG WOAI WBAP (sw-9.53)

KYA-Labor on the Air

KLO-Songs I Love
KLS-Arthur D'Nunzio
KOH-Little Show
KROW-Italian Music
KROY-Sportsmen
KSAN-Popular Melodies
KUTA-True Life Drama: Concert Master

6:45 PST 7:45 MST

***KFRC-Raymond Gram Swing, comm.;** KQW KIEM

KYA-Dixieland Band

Bob Crosby's Orch.: (sw-11.83)

KLO-Music for Moderns
KOH-Webb at the Hammond
KRE-Chapel of Chimes Organ;
Twilight Serenade
KROW-L'Italia Prgm.
KROY-Ferdinand Strach
KSRO-Dinner Concert

7:00 PST 8:00 MST

KSFO-Calling All Cars: KNX KARM

***KFRC-Elliott Roosevelt, comm.;** KQW KIEM

KPO-Bob Hope Variety Prgm.; Judy Garland; Jerry Colona; Skinnay Ennis' Orch.: KOA KFI KDYL WOAI WBAP KMJ (sw-9.53)

KGO-Roy Shield Revue: KLO KUTA

KYA-Sportlite

Information Please: KFBK KWG
String Trio: KOH KROY

***KLX-News: Community Chest**

KRE-Music of the Masters
***KSAN-News: Glenn Miller's Orchestra**
KSL-Pinto Pete
KSRO-Retirement Life Payment Prgm.

7:15 PST 8:15 MST

KFRC-Inside of Sports

KYA-Musical Prgm.
KIEM-Vance Prgm.
KLS-Thomas Dias
KQW-Rubinoff & his violin
KSAN-Political Talk
KSL-Ogden Livestock Auction

7:30 PST 8:30 MST

KSFO-Sport Pop-Offs: KNX KARM

KFRC-Green Hornet, drama: KQW KIEM

KPO-Uncle Walter's Dog House; Tom Wallace, m.c.; Male Quartet; Tom, Dick & Harry; Bob Strong's Orch.: KFI KDYL KOA KMJ WBAP WOAI (sw-9.53)

KGO-Fun with the Famous: KLO

***KYA-News**

Judith Arlen, songs: (sw-9.65)

***News: KWG KSL**
KFBK-Rubinoff & his violin
KLX-Pageant of Life
KOH-Agency Series
KROW-Italian-American Hour
KROY-Pinkie Tomlin's Orch.
KSAN-Bay Meadows Races
KSRO-Stars of the Metropolitan
KUTA-Mutiny on the High Seas

7:45 PST 8:45 MST

***KSFO-Streamlined Headlines**

KYA-Travel Talk

Public Affairs: KOH (sw-9.65)

***KARM-News**

KFBK-Anti Oil Bill
KLX-Aimee Lawrence Piano Moods
KNX-Tonight's Best Buys
KROY-Modern Salon Group
KSAN-Townsend Plan
KSL-Richard Himber's Orch.
KUTA-Wonderful Wyoming
KWG-Anson Weeks' Orch.

8:00 PST 9:00 MST

KSFO-Amos 'n' Andy: KNX KSL KARM

KFRC-Adventures in Rhythm: KQW KIEM

KPO-Fred Waring in Pleasure Time: KOA KMJ KWG KDYL KFBK KFI

KGO-Information Please

KYA-Evening Concert

***Paul Sullivan, news:** (sw-9.65)

***John Gunther, news:** (sw-9.53)
Del Courtney's Orch.: KLO

***News: KROW WOAI KUTA**

KLS-James Guaragna
KLX-Dude Martin's Nevada Nite Herdiers
KOH-Joe Carder
KRE-Songs of the Past
KROY-Grant Union Hour
***KSAN-News: Tommy Dorsey's Orch.**
KSRO-Little Show
KSL-Ogden Livestock Auction
***WFAA-News: Sports**

8:15 PST 9:15 MST

KSFO-Jimmie Fidler, Hollywood Gossip: KNX KARM KSL

KPO-I Love a Mystery, drama: KFI

KGO-Dance Orch.

Al Kavelin's Orch.: (sw-9.65)

Little Jack Little's Orch.: WOAI (sw-9.53)

***KDYL-News**

KFBK-Beyond Reasonable Doubt
KMJ-Melody Time
KOA-On with the Dance
KOH-Evening Dance
KRE-Music to Read By
KROW-J. Frank Burke
KSRO-People. Just People
KUTA-Lost Empire
KFBK-Beyond a Reasonable Doubt
WFAA-Cass County Kids
KROW-Musical Prgm.
KSRO-Gaslight Harmony

8:30 PST 9:30 MST

KSFO-Big Town, drama, with Edward G. Robinson & Ona Munson: KNX KARM

KFRC-Dick Jurgens' Orchestra: KIEM KQW

KPO-Johnny Presents Johnny Green's Orch.; Dramas; Genevieve Rowe & Swing Fourteen; Glenn Cross, bar.; & Beverly Floyd Sherman, tr.: KFI KDYL KOA KMJ KFBK KWG

KGO-Aldrich Family, sketch
Pictures of Ezra Stone may be found on page 24.

Abe Lyman's Orch.: KLO KUTA

Xavier Cugat's Orch.: WOAI (sw-9.53)

KROW-Melodies That Please
KROY-True Stories
KSAN-Life Payments
KSL-Donald Novis Sings
KSRO-Music that Charms
WFAA-Joe Reichman's Orch.

8:45 PST 9:45 MST

KFRC-Twilight Trails: KIEM KQW

KROY-Garwood Van's Orch.
KSL-Peggy and her Pals
***KSRO-Home Edition of the News**

9:00 PST 10:00 MST

KSFO-Tuesday Night Party: Walter O'Keefe; Bobby Dolan's Orchestra: KNX KARM

***KFRC-News: KIEM KQW**

KPO-Good Morning Tonight: KFI

KGO-Dance Hour

Jan Savitt's Orch.: KLO KUTA
California Pension Plan: KFBK KWG KMJ

Richard Himber's Orch.: KDYL WOAI WFAA

Tommy Reynolds' Orch.: (sw-6.12)

KLS-Hispanic Americas
KLX-Old Gospel Hymns
KOA-Old Opry House
KOH-Accordiana
KRE-Adventures in the Seven Seas

KROW-Blue Room
KROY-Organ Selections
***KSAN-News: Telephone Tune Quiz**
KSL-Musical Meditations
KSRO-Music in the Modern Manner

9:15 PST 10:15 MST

KFRC-Studio Prgm.

KGO-Freddie Martin's Orch.

Anson Weeks' Orch.: KIEM

KOH-Hawaiian Fantasies
KQW-California Crusaders
KROY-Jimmie Walsh's Orch.
KSL-Concert Orch.

9:30 PST 10:30 MST

KSFO-We, the People; Gabriel Heatter; Harry von Zell; Mark Warnow's Orch.; Guests: KNX KARM KSL

KFRC-Jan Garber's Orch.: KQW KIEM

KPO-Battle of the Sexes; Frank Crumit & Julia Sanderson: KFBK KWG KFI KMJ

KGO-Johnny Messner's Orch.: KUTA

Jimmy Dorsey's Orch.: WFAA WOAI KOA

Red Nichols' Orch.: (sw-6.12)

***News: KLX KOH**
KDYL-Government Reports

KLO-U. S. Gov't Reports
KLS-Valley Church
KRE-Music to Read By
KROW-All Star Varieties
KROY-Lennie Conn Quartet
KSRO-Chapel of the Chimes

9:45 PST 10:45 MST

KFRC-To be announced: KIEM

KGO-University Explorer

Johnny Messner's Orch.: KLO

KDYL-To be announced

KLX-World Dances
KOH-Dance Music
KQW-Rainbow Rhapsody
KROY-Sol Hoopii's Hawaiians

10:00 PST 11:00 MST

***KSFO-Paul Sullivan Reviews the News:** KSL KNX KARM

KFRC-Phil Harris' Orch.

KPO-Richfield Reporter: KFI KMJ

KGO-Enric Madriguera's Orch.: KLO

KYA-In the Gloaming

Everett Hoagland's Orch.: (sw-6.12)

***News: KFBK KUTA KOA**
Magic Hour of Finest Music:
KJBS KQW
KDYL-Serenade in the Night
KLS-Patricia Reynolds
KLX-Records
KOH-Wilson Ames, organist
KRE-Chapel of Chimes Organ:
Songs in the Night

KROW-Music for Lovers
KROY-Anson Weeks' Orch.

***KSAN-News: Westerners**
KWG-Fights

10:15 PST 11:15 MST

KSFO-Glen Gray's Orch.: KARM KROY KSL

KPO-Concert Hall

Ray Noble's Orch.: KDYL KFI

Enric Madriguera's Orch.: KFBK KUTA

KLS-Dring-Schotte
KLX-Wilson Ames, organist
KMJ-Boxing Matches
KNX-Sport Hi-Lights: Public Affairs

KOA Music You Want
KOH-Edith Lorand

10:30 PST 11:30 MST

***KFRC-Fulton Lewis, Jr., news analyst**

***KPO-Chuck Foster's Orchestra:** News: KFI KDYL KMJ

***KGO-Dance Orchestra: News:** KFBK

KYA-Ruby Newman's Orch.

Harry Oowen's Orch.: KNX

***Tommy Tucker's Orch.:** News: (sw-6.12)

KLS-Dance Time
KLX-Aimee Lawrence in Piano Ramblings

KRE-Clambake with Don Hambly
KSAN-Gay Nineties Revue
KUTA-Eddie Fitzpatrick's Orch.
KWG-Dance Orch.

10:45 PST 11:45 MST

KSFO-Nightcap Yarns: KARM KOH KNX KROY KSL

KFRC-Skinnay Ennis' Orch.
Chuck Foster's Orch.: KOA
KSAN-Glen Gray's Orch.

11:00 PST 12:00 MST

KSFO-Ivan Ditmars, organist: KOH KSL KARM KROY

***KFRC-News: Hal Howard's Orchestra**

KPO-Carl Ravazza's Orch.: KFI KDYL KWG KMJ KFBK

***KGO-World on Parade, News**
KYA-Stars Over Manhattan

***News: KNX KROW**
KLX-Nocturne
***KSAN-News: Popular Fancies**

11:15 PST 12:15 MST

KSFO-Glen Gray's Orch.
KNX KOH KSL KARM KROY

KGO-The Music You Want
KROW-San Francisco Dances
KSAN-Music Box

11:30 PST 12:30 MST

KSFO-Archie Bleyer's Orch.: KSL KARM KOH KNX KROY

KFRC-Orrin Tucker's Orch.
KPO-Bill Robert's Orch.:

KFI KWG KFBK KMJ

KYA-George Gregory

***KJBS-News: Magic Hour**
KLS-Sparkling Rhythms
KROW-Midnight Matinee

11:45 PST 12:45 MST

KGO-Paul Carson, organist

***KFBK-News, South Pacific edition**
KSAN-Automobile Shopper
***KWG-News**

12:00 PST 1:00 MST

***KSFO-Streamlined Headlines**
KLS-Cigar Box Revue
KNX-Don Roland's Orch.
KROY-Midnight Revue
***KSAN-News: Sleep Chasers**

End of Tuesday Programs

MORNING

***Star in program listings indicates news broadcast.**

7:00 PST 8:00 MST

KSFO-Yawn Patrol

KFRC-Rise & Shine

KPO-Musical Clock

KGO-Musical Clock

KYA-Early Birds

The Man I Married, sketch: KOA KDYL

Pretty Kitty Kelly, sketch: KSL
Josh Higgins of Finchville, sketch: KLO KUTA (sw-21.5)

KARM-Just About Time: Stocks
KFBK-Johnnie Blaisdell
KFI-You've Gotta Get Up
KIEM-Rise and Shine
KJBS-Alarm Klok Klub
KLS-The Eye-Opener
KNX-Sunrise Salute
KMJ-Breakfast Broadcast
KOH-Dawn Patrol
KQW-Koffee Kup Carnival
KRE-Voice of the People
KROW-Vernon Morgan
KROY-Dance Music
***KSAN-News: Waking in Rhythm**
KSRO-Roscoe's Breakfast Club
KWG-Just About Time

7:15 PST 8:15 MST

Anne Thomas, Career Wife: KLO KOA KUTA (sw-21.5)

***News: KFI KFBK KROY**
KDYL-Musical Clock
KLS-Rev. A. G. Canada

***KMJ-Radio Headlines**
KQW-Charlie Marshall's Mavericks

KSL-Breakfast Time Melodies
KROW-Commuter's Clock
KWG-Dick Jurgens' Orch.

7:30 PST 8:30 MST

***KSFO-Bob Garred Reporting:** KARM KNX

KGO-Originalities: KUTA

Edna Fisher, organist: KDYL KOA

***News: KSRO KLO KWG**
KFBK-Breakfast Club: Stock Quotations

KFI-Musical Clock
KLX-Records: Stocks
KMJ-Breakfast Broadcast
KRE-Songs in the Morning

KROW-Name the Star
KROY-Top o' the Morning
KSL-Morning Musicales

7:45 PST 8:45 MST

KSFO-Yawn Patrol

***KFRC-News: KIEM KQW**

***KPO-Sam Hayes, news:** KFI KMJ

KGO-Rakov's Orch.: KLO KUTA
KARM-Morning Varieties: Stocks
KDYL-Buccaneers
KLS-Musical Favorites
KNX-The Helmsman, Fletcher Wiley

KOA-Morning Concert
KRE-Your Radio Pastor
KROW-Commuters' Clock
KSL-Melody Minutes
KSRO-Roscoe's Second Helping
KWG-American Legion Band

8:00 PST 9:00 MST

KSFO-Elma Latta Hackett, the Friendly Homemaker

KFRC-Breakfast Club: KQW KIEM

KPO-Viennese Ensemble: KLO KFBK KUTA KWG

KGO-Financial Service: KOA

KYA-Gems from Musical Comedy

***News: To be announced:** KOH

***KARM-News: Harmony Hall**
KDYL-Little Show
KFI-Forty Plus Associates

KJBS-Dance Orch.
KLS-Jan's Journal
KLX-Rhythm & Romance

WEDNESDAY, November 8, 1939

KMJ-Today's Best Buys: Breakfast Broadcast

KNX-Nancy Dixon, shopping guide

KRE-Morning Watch
***KROY-News: Byana Gayle**
***KSAN-News: Rhythm Concert**
***KSL-News: Rhythm Revue**
KSL-Morning Musicales

8:15 PST 9:15 MST

***KSFO-Streamlined Headlines**

KPO-Oh, Mr. Dinwiddy: KDYL

KGO-Musical Clock

***KYA-News**

The Right to Happiness: (sw-15.33)

Viennese Ensemble: KMJ KFI

Four Kings of Rhythm: KOH KARM

KIEM-Devotions
KJBS-Tin Pan Alley
KLX-Records

***KNX-News: Musical Prgm.**
KOA-Heart of Julia Blake, sketch
***KROW-News**
KROY-Stock Market: Quiet Hour
KSAN-Morning Devotional
KSL-Along Melody Lane
KSRO-Personality Parade

8:30 PST 9:30 MST

KSFO-Heart of Julia Blake, sketch

***KFRC-News: Bess Bye, market scout**

KPO-Good Morning Matinee: KDYL

KGO-Escorts & Betty: KUTA KWG KLO

KYA-Health Spot Shoemaker: Song Shoppers
Pepper Young's Family, sketch: (sw-15.33)

Keep Fit to Music: KIEM
***News: KFBK KOH**
KARM-Just Relax

KFI-Johnny Murray Talks It Over

KJBS-Just About Time
KLX-Vocal Selections of Familiar Songs

KMJ-Safety First
KNX-Mr. Hamp Goes to Town
KOA-Adopted Daughter, sketch
KQW-The Rhythm Makers

KRE-Yesterday's Favorites
KROW-Concert Platform
KROY-Margit Hegedus
KSAN-The Skipper
KSL-Home Service with Nancy Finch

***KSRO-News Around the Counties**

8:45 PST 9:45 MST

KSFO-My Children, sketch: KSL KNX KARM

KFRC-Victor Lindlahr

KPO-Ranch Boys

KGO-Charles Runyan, organist: KLO KUTA

KYA-Christian Science Prgm.
Kitty Keene, sketch: KMJ KWG KFBK KSAN

***KFI-News**
KIEM-Stocks & Music
KJBS-Popular Concert
KLS-March Time

KLX-Popular Music
KOA-Mary Southern, sketch
KOH-Morning Dance
KQW-Morning Musings
KRE-Dr.

KYA-Frae the Heather
KARM-Petite Musicale
KFBK-Katherine Kitchen Prgm.
KJBS-Hawaiian Serenade
KLS-Golden Rule
★KIX-Stocks: Weather Report:
News
KMI-Domestic Science
KOH-Police Blotter
KROW-Milady's Mirror
★KROY-Monitor News
KSAN-Dr. King
KSRO-Today's Almanac

10:30 PST 11:30 MST
KSFO-Road of Life, sketch:
KNX KSL

KFRC-Old Time Tunes: KIEM
KQW

★KPO-Radio Reporter: Let's
Listen, Ira Blue

KGO-Salon Orch.: KUTA KLO
(sw-15.33)

KYA-American Family Robinson
Let's Talk It Over: KOA
Vic & Sade, sketch: KWG KMJ
KFBK KSAN

KDYL-Singin' Sam
KFI-Young Dr. Malone, sketch
KJBS-Continental Revue
KLS-Musical Varieties
KLX-Studio Kitchen, conducted
by Rose Patterson
KOH-Merle Snider
KRE-World's Waltzes
KROW-Music of Brazil
KROY-Jerry Shelton
KSRO-Morning Concert

10:45 PST 11:45 MST
★KSFO-News: Lanny Ross, trn.:
KNX KSL KARM

KFRC-Voice of Experience
KPO-Dr. Kate, drama: KDYL
KFI KMJ

KGO-Phil Brito, songs: KLO
KUTA KFBK (sw-15.33)

KYA-Lest We Forget
KIEM-Chas. Glenn
KJBS-Napa Prgm.
★KOA-News: Old Refrains
★KOH-News: Organ Music
KQW-Jack Stacey's Octet
KROW-Theater Ballroom
★KROY-News: Milady Shops
KSAN-Today's Tunes
KWG-To be announced

11:00 PST 12:00 MST
KSFO-Big Sister, sketch: KNX
KSL

KFRC-George Fisher's Hollywood
Whispers: KQW KIEM
KPO-Betty & Bob, sketch: KFI
KDYL KOA

KGO-Music for Listeners: KWG
KFBK KLO (sw-15.33)
"Ludwig van Beethoven,
"Thinker in Tones" is the sub-
ject of today's program.

KYA-Morning Concert
KARM-Amer. School of the Air
KJBS-Dance Memories
KLS-Melodies
KLX-Dr. Irving B. Ellis' Health
& Diet Talk
KMJ-To be announced
KOH-Your Home
KRE-Tunes from Tango Land
KROW-Your Show
KROY-Grant Union Hour
★KSAN-News: Hits of Yester-
day
KSRO-Hits & Encores
★KUTA-News

11:15 PST 12:15 MST
KSFO-Aunt Jenny's Stories: KSL
KNX

KFRC-Charlie Oponui's Hawai-
ians: KQW KIEM

KPO-Arnold Grimm's Daughter,
sketch: KFI KOA KDYL
KGO-San Francisco Pub. Schools
Prgm.:
Indiana Indigo: KLO KFBK
KWG (sw-15.33)

KLS-Rural Rhythms
KLX-Records
KOH-Tonic Tunes
★KROY-News
KSAN-Record Collector
KUTA-Gene Austin, song trouba-
dour

11:30 PST 12:30 MST
KSFO-Brenda Curtis, sketch:
KNX KSL KARM KROY

KFRC-Scrapbook Stories: KQW
KIEM
KPO-Valiant Lady, sketch: KOA
KDYL KFI

Favorite Waltzes: KUTA KWG
KFBK (sw-15.33)

KJBS-Smart Musical Styles
★KLO-News
KLS-Concert Waltzes
KLX-Your Home
KOH-Hollywood on Parade
KRE-Top Tunes

KSAN-Women's Press Ass'n
KSRO-Famous Homes

11:45 PST 12:45 MST
KSFO-My Son & I, sketch:
KNX KROY KSL KARM
KFRC-Jimmy Walsh's Orchestra:
KIEM

KPO-Betty Crocker, cooking talk:
KFI KOA KDYL

★KGO-World on Parade, news:
Tropical Moods
Favorite Waltzes: KLO

★KLS-News
KLX-Vocal Ensembles
KOH-Luncheon Dance Music
KQW-Herb Jeffrey, vocalist
KROW-Sparkling Melodies
KSAN-The Informer
KSRO-Rhythm & Romance

AFTERNOON

12:00 PST 1:00 MST
KSFO-Joyce Jordan, Girl Interne,
sketch: KSL KARM KROY KNX

★KFRC-News: Studio Prgm.
KPO-The Story of Mary Marlin,
sketch: KDYL KOA KFI

KGO-Orphans of Divorce, sketch:
KLO KUTA (sw-15.33)

KYA-Mediation
Romany Trail: (sw-15.27)

★News: KROW KFBK KOH
KIEM-Hi Noon Hi Jinks
KJBS-Song Hits
KLS-Thomas Dias
KLX-Dance Music
KMJ-Memories in Music
KQW-Farm Market Reports
KRE-Noonday Program with Don
Hambly
★KSAN-News: Popular Potpourri
KSRO-Tonic Tunes
KWG-Just Relax

12:15 PST 1:15 MST
KSFO-Society Girl sketch: KSL
KARM KNX

KFRC-Larry Lawrence, songs:
KPO-Ma Perkins, sketch: KDYL
KFI KOA

KGO-The Chase Twins, sketch:
KUTA KLO (sw-15.33)

KYA-George Nyklicek
Romany Trail: (sw-15.27)
Singin' Sam: KROY KOH
★News: KMJ KSRO KQW KWG
KFBK-Inquiring Microphone
KROW-Man on the Street
KSAN-Portuguese Reporter

12:30 PST 1:30 MST
★KSFO-News: American School
of the Air: KSL KNX
For detail see Good Listening Guide.

KFRC-Bob Millar's Orch.
KPO-Pepper Young's Family,
sketch: KFI KDYL KOA

KGO-Agricultural Bulletin
KYA-Rhythm in Rhyme Time

Norman Cloutier's Orch.: KUTA
KLO (sw-15.33)

★News: KARM KJBS
KFBK-Life's Mysteries by Jane
Justice
KLX-Spanish Melodies
KMJ-Songs by Summers
KOH-Curb Exchange
KQW-Clanton's Trading Post
KROW-Cambria Pines Reporter
KROY-Today's Best Buys: Mo-
hawk Indians
KSRO-Man on the Street
KWG-Jack Teagarden's Orch.

12:45 PST 1:45 MST
KFRC-Let's Play Bridge: KIEM

KPO-The Guiding Light, sketch:
KDYL KFI KOA
KGO-Dept. of Agriculture:
KFBK

Between the Bookends, Ted Ma-
lone: KLO KUTA (sw-15.33)

KARM-Mid-day Varieties
KJBS-Rainbow Trio
KLX-Today's Almanac
KMJ-Dance Hour
KOH-Dance Music
KROW-Castles of Romance
KROY-Dance Music
KSRO-World Dances for a Quar-
ter Hour
KWG-Dance Time

1:00 PST 2:00 MST
KSFO-Pretty Kitty Kelly, sketch:
KNX KARM KROY

★KFRC-Monitor Views the News:
Stocks
KPO-Bill Sabransky, organist:
KDYL KWG

★KGO-Club Matinee; News: KMJ
KLO KUTA KFBK (sw-9.53)

★KYA-News
Time Out for Dancing: (sw-
11.83)

Backstage Wife: KOA
KFI-Agnes White

KIEM-Mathews Matinee
KJBS-Eastern Races: One O'Clock
Revue

KLS-Melody Parade
KLX-Today's Best Buys: Rec-
ords
KOH-Siesta
KQW-King Cole Swing Trio
KRE-Chapel of Chimes Organ
★KSAN-News: Hawaii Calls
KSL-Song Time
KSRO-Rotary Club

1:15 PST 2:15 MST
KSFO-Myrt & Marge, sketch:
KNX KSL KARM

KFRC-Jimmy Shield's trn. & Or-
chestra: KQW

KPO-Stella Dallas, sketch: KDYL
KFI KOA KMJ

KYA-Marimba Magic
★Club Matinee: News: KWG

KIEM-Stocks & Music
KLS-Jan's Journal
KLX-Martha Lee, Home Eco-
nomics Director
KOH-Farm Flashes
KROY-Stock Market: Del Casino

1:30 PST 2:30 MST
KSFO-Hilltop House, sketch:
KNX KSL KARM

KFRC-Wayne West, songs: KQW

KPO-Vic & Sade, sketch: KFI
KDYL KOA

KYA-Melody Lane
Highways to Health: (sw-11.83)
Road of Life, sketch: KWG
KMJ KFBK

KIEM-School Music
KLX-School of Air Drama
KOH-Concert Hall
★KRE-Hired Man: Monitor News
KROY-Serenaders
KSAN-Swing Serenade
KSRO-Matinee Time

1:45 PST 2:45 MST
KSFO-Stepmother, sketch: KNX
KSL KARM

KFRC-Studio Prgm.
KPO-Midstream, sketch: KFI
KOA KDYL

The O'Neills, sketch: KMJ KWG
KFBK KSAN

KIEM-Dance Tunes
KLX-Classical Music
KQW-String Orch.
KRE-Matinee Musicale
KROW-Public Service
KROY-Edwin LeMar Trio

2:00 PST 3:00 MST
KSFO-By Kathleen Norris,
sketch: KARM KNX KSL

KFRC-To be announced: KQW
KIEM

KPO-Girl Alone, sketch: KDYL
KFI KOA

KGO-To be announced: KLO

KYA-Jean Fay
KFBK-Young Dr. Malone, sketch
KJBS-Matinee Melodies
KLS-Speed Reilly

★KLX-News: Lost and Found:
Records
KMJ-Tune Time Varieties
KOH-Afternoon Dance
KROW-Columbia School of the
Air
KROY-A. Schutt & Paul Mertz
★KSAN-News: Tuneless Topics
★KSRO-Monitor Reviews the
News
★KUTA-News
KWG-Prgm. Parade

2:15 PST 3:15 MST
KSFO-Life & Love of Dr. Susan,
sketch: KNX KSL

KFRC-Johnson Family, sketch:
KQW KIEM

KPO-Against the Storm, sketch:
KDYL KFI KOA

KYA-Journey to Brazil
The Guiding Light, sketch: KWG
KFBK KMJ KSAN

KARM-Keyboard Contrasts
KLX-Marching On
KROY-Jimmie Walsh's Orch.
KSRO-Wilson Ames, organist
KUTA-Pierrette Serenade

2:30 PST 3:30 MST
KSFO-It Happened in Hollywood;
Martha Mears; John Conte; Ed-
die Dunstedter's Orch.: KARM
KSL KROY KNX

KFRC-Studio Prgm.
KPO-Kitty Keene, Inc., sketch:
KOA KFI KDYL

KGO-Affairs of Anthony, sketch:
KLO KWG KMJ KUTA KFBK

KYA-Goodwill Corner
Dr. Van Wyck: KIEM

KJBS-Events of Interest

KLS-Music You Want
KLX-Better Business Bureau

Talk: Stocks
KQW-Frankie Traumbauer's Or-
chestra

KROW-Harmony Hall: Watch-
tower
KSAN-Russ Morgan's Orch.
★KSRO-Stock Reports: Newline
Headlines

2:45 PST 3:45 MST
KSFO-Scattergood Baines, sketch:
KSL KARM KROY KOH KNX

KFRC-Chapel Moments: KQW
KPO-David Harum, sketch

KGO-Dinning Sisters: KLO KMJ
KFBK KWG

KYA-Latin America
Charles Sears, trn.: KDYL

KFI-Career of Alice Blair, sketch
KIEM-Dance Music
KJBS-Waltz Time
★KLS-News

KLX-Musical Prgm.
KOA-Judy & Jane
KROW-Vic Meyers' Band: Watch-
tower
KSAN-Brazilian Music
KSRO-Siesta
KUTA-Gene Autry & Westerners

3:00 PST 4:00 MST
KSFO-Singin' Sam
KFRC-Feminine Fancies: KIEM

★KPO-Rush Hughes, comm.: KFI

KGO-Blue Barron's Orchestra:
KLO KWG KUTA KFBK

★KYA-News
★News: Ballads by Brooks:
KARM

Luther & Layman, songs (sw-
9.53)

★KDYL-News
★KJBS-Jim O'Neil, news: Your
Fortune

★KLO-Musical Train: News
KLS-Music You Want
KLX-Marie Bechtold & Aimee
Lawrence, popular songs

★KMJ-Radio Headlines
KNX-David Harum, sketch
KOA-Fed. of Women's Clubs
KQW-Chuck Foster's Orch.
KRE-Open House
KROW-Dell Perry

KROY-Greater Sacramento Days:
King's Jesters
★KSAN-News: King's Serenade
KSL-Broadcasters Review
KSRO-Afternoon Concert

3:15 PST 4:15 MST
KPO-Hedda Hopper's Holly-
wood: KARM KSL
More detail on page 3.

KPO-Linda's First Love, sketch
KGO-Pan-American Clipper De-
parture From Treasure Island

KYA-George Gregory
Uncle Jonathan, sketch: KNX

Mary Marlin, sketch: KMJ KWG
KFBK KSAN

★Malcolm Claire, stories: News:
(sw-9.53)

To be announced: KDYL KROY
KFI-Meet Miss Julia, sketch
KJBS-Harmony Hall
KLS-Bulletin Board

KLX-Records
KNX-Background for Living
★KOA-Melody Time: News
★KQW-News: Interlude

3:30 PST 4:30 MST
KSFO-Career of Alice Blair, sketch

KFRC-Harold Stokes' Orch.

KPO-Woman's Magazine of the
Air; Benny Walker, m.c.; Ricar-
do's Orch.; Guests

KGO-Maurice Spitalny's Orch.:
KFBK KLO KMJ KWG KUTA

KYA-They Are Saying
★Kaltenborn Edits the News:
KARM KSL KOH KROY (sw-
11.83)

Fran Allison, contr.: KYDL
(sw-9.53)

KFI-Ann Warner Chats with her
Neighbors
KIEM-Chapel Moments
KJBS-Eastern Races: Dance
Memories

KLS-Music You Want
KLX-Tea Time
KNX-Tena & Tim, sketch
KOA-Tropical Moods

KQW-Ranchhouse Revelries
KROW-W. P. A. Prgm.
KSAN-Harry Roy's Orch.
KSRO-Time for Tea Dedication
Prgm

3:45 PST 4:45 MST
KSFO-Meet Miss Julia, sketch

KFRC-Symphony Orch.: KIEM
KGO-Crawford Ensemble: KFBK
KDYL

★Today in Europe: KOH KNX
KARM KROY KSL

Adventures of Tom Mix, sketch:
KLO KUTA

Woman's Magazine of the Air:
KFI

KMJ-Pagent-Teachers Assn. Pro-
gram

KOA-David Adams, sketch
KQW-Charlie Barnett's Orch.
KROW-Where to Go
KSAN-Hal Kemp's Orch.
★KWG-News

4:00 PST 5:00 MST
KSFO-Roving Reporter
KFRC-Studio Prgm.

KPO-Easy Aces, sketch: KFI
KUTA KLO

KGO-Music Graphs

★KYA-Afternoon Edition
Dancing Strings: KROY KOH
KARM

Fred Waring in Pleasure Time:
KDYL KOA WBAP WOAI

Ma Perkins, sketch: KWG KMJ
KFBK

Amos 'n Andy: (sw-11.83)

To be announced: KIEM
KJBS-This Rhythmic Age
KLS-Jackson's Half Hour

KLX-Hollywood on Parade
★KNX-News: Fletcher Wiley
KQW-Anson Weeks' Orch.
KROW-The Sunshine Hour
★KSAN-News: Popular Fancies
KSL-Story Telling Time

4:15 PST 5:15 MST
★KSFO-H. V. Kaltenborn, comm.

KPO-Mr. Keen, Tracer of Lost
Persons, drama: KFI KLO KUTA

KGO-Maurice's Music
Haven of Rest: KQW

I Love a Mystery, drama: KOA
KDYL WBAP WOAI

Pepper Young's Family, sketch:
KMJ KFBK KWG KSAN

KIEM-Matinee Prgm.
KJBS-Radio Travelogue
KLX-Records
KSL-Jack Armstrong, sketch

4:30 PST 5:30 MST
KSFO-Streamlined Magazine

★KFRC-News: Studio Prgm.
KPO-Xavier Cugat's Orch.

KGO-Ray Kinney's Orch.: KMJ
KYA-Better Business Bureau

Today We Dance: KARM KROY
KOH

Burns & Allen: (sw-11.83)
★News: KJBS WFAA
KDYL-Interlude

★KFBK-News: FHA Talk
KFI-Art Baker's Notebook
KLO-Old Spinning Wheel
KLS-Around Town

KLX-Tonic Tunes
KOA-Jack Armstrong, sketch
KSAN-Ma Perkins, sketch
KSL-Island Echoes
KSRO-WPA Prgm.

KUTA-Jerry of the Circus
KWG-Friendly Quarter Hour
WOAI-Sports

4:45 PST 5:45 MST
KFRC-Californians on Parade

KPO-Xavier Cugat's Orchestra:
KDYL

KYA-Movie Guide

WEDNESDAY November 8

Ray Kinney's Orch.: KWG

★News: KLS KSL KUTA
KFBK-Daily Market Reports
KJBS-Rumba's

KLO-Adventures of Jimmie Allen
KLX-Songs of the Islands
KOA-Orphan Annie, sketch
KQW-Log of the Day

KSAN-Musical Varieties
KSRO-Strolling Along
WFAA-Highschool Sportscast
WOAI-Emilio Caceres

5:00 PST 6:00 MST
KSFO-Radio Log
KFRC-Dance Orch.

KPO-Fred Waring in Pleasure
Time: KFBK KWG KMJ KFI

★KGO-News: Sunset Shadows
KYA-Doc Sellers' True Stories
Frank & Archie: KUTA

Hollywood Playhouse: Herbert
Marshall: WOAI WFAA

★KARM-News
KDYL-Music by Woodbury
KIEM-Hits & Encores

KJBS-Dinner Dance
KLO-To be announced
KLS-Continental Varieties
KLX-Stewart Hamblen

★KNX-Afternoon Dances: News
KOA-How's Business?
KOH-Literature & Life

KQW-Anson Weeks' Orch.
KROW-Johnny Jump-Up
KROY-Modern Salon Group
★KSAN-News: Dancing Echoes
KSL-Today's Women
KSRO-What's New?

5:15 PST 6:15 MST
KSFO-Studio Prgm.
KFRC-David Adams

KPO-Melody Time
KGO-Adventures of Tom Mix,
sketch

KYA-Paddock Flashes
To be announced: KDYL
Meditation: KFBK KWG KSAN
KMJ

★News: KLO KIEM KROY
KARM-W. P. A. Prgm.
KFI-Virginia Flohri
KNX-Dealer in Dreams
KOA-Concert Hall

KOH-Vic Fraser
KQW-Cocktail Time with Nat
Shildreth's Orch.
KRE-Columbia on Parade
KROW-Jack Armstrong, sketch
KSL-Interviews with Visiting
Celebrities

KSRO-Ler's Waltz

5:30 PST 6:30 MST
KSFO-Editor's Daughter, sketch
KFRC-Jack Armstrong, sketch:
KQW KIEM

KPO-Walter Kelsey's Orch.: KFI
KGO-To be announced: KWG
KLO KUTA KFBK

KYA-Sammy Liner's Orch.
★Paul Whiteman's Orch.: News:
(sw-11.83)

(Continued on Next Page)

OLD BOOKS WANTED

We pay big cash prices for thousands of different titles. We bought over 7,500 books in past twenty-one months, and have paid as high as \$500.00 for a single book. For example, we will pay you cash for the following books as described in our price list:

Pilgrim's Progress	\$4,000.00
Adventures of Tom Sawyer	200.00
Old Swimmin' Hole	75.00
Black Beauty	100.00
Treasure Island	50.00
Scarlet Letter	35.00
Venus and Adonis	5,000.00
Snow-Bound	45.00
Uncle Tom's Cabin	50.00
Leaves of Grass	250.00
Ben Hur	25.00
Last of the Mohicans	50.00
Moby Dick	100.00
Little Women	25.00
McGuffey Primer	100.00
Tamerlane & Other Poems	5,000.00

These are but a few of the many thousands of books we want. DON'T SEND BOOKS until you have checked our latest list giving full information. Don

WEDNESDAY

November 8

(5:30 p.m. Continued)

Avalon Time: WFAA WOAI
 ★News: KOH KRE KDYL
 KARM-The Playboys
 KLS-P. T. A. Prgm.
 KMJ-Operator
 KNX-Editor's Daughter, sketch
 KROW-Old Smoothies
 KROY-Chester Gay
 KRSN-Artie Shaw's Orch.
 ★KSL-To be announced: Air
 Castles: News
 KSRO-Melody Time

5:45 PST 6:45 MST
 ★KSFO-Bob Garred Reporting:
 KNX KARM
 KPO-Two in a Balcony

KFRC-Little Orphan Annie,
 sketch: KQW KIEM
 Walter Kelsey's Orch.: KFI
 KOA

KDYL-Wm. Murdoch Campaign
 KFBK-Ranch Boys
 KLS-Harmony Isle
 ★KOH-Dinner Dance: News
 KRE-Mr. C. W. Hammond
 KROW-Union Label News
 ★KROY-Pinkie Tomlin's Orch.:
 News
 KSAN-Theater Guide
 KSRO-Songs at Eventide

NIGHT

Where there is no listing for a station its preceding program is on the air.

6:00 PST 7:00 MST
 KSFO-Texaco Star Theater; Ken-
 ny Baker; Ken Murray; Frances
 Langford; David Broekman's Or-
 chestra: KNX KARM KSL (sw-
 11.83)

For detail see Good Listening Guide.
 A story about David Broekman may
 be found on page 9.

KFRC-To be announced

KPO-Safety First

KGO-Beyond Reasonable Doubt,
 sketch

KYA-Retirement Life Payments
 Musical Soiree: KFI KDYL
 KFBK

Adventure Ahead: KQW KIEM
 The New Fred Allen Show: WOAI
 WFAA

Horse & Buggy Days: KUTA
 KLO

★News: KROW KSRO
 KLS-Italian American Prgm.
 KLX-Music Art Trio, dinner con-
 cert

KMJ-Musical Soiree
 KOA-Golden Melodies
 KOH-World of Sports
 KRE-II Radio Giornale
 KROY-Bill Roberts' Orch.
 ★KSAN-News: Dinner Dance
 KWG-Tommy Tucker's Orch.

6:15 PST 7:15 MST
 KFRC-Adventures of General
 Shafter Parker: KIEM KQW
 KPO-Musical Soiree: KDYL

KGO-To be announced

KFBK-Roving Reporter, Gene
 Desimone

KMJ-Pension Plan Opposition
 KOH-Dance Time
 KROW-Sterling Young's Stylings
 KROY-Concert Orch.
 KSAN-Political Talk
 KSRO-Italian Musical Prgm.
 KWG-Voice of People

6:30 PST 7:30 MST

★KFRC-John B. Hughes: News
 & Views: KQW KIEM

KPO-Hollywood Playhouse; Her-
 bert Marshall: KDYL KMJ KOA
 KFI

KGO-Bleacher Coaches Conven-
 tion

KYA-Labor on the Air

Radio Guild, drama: KFBK

KLO-Football Forecasts

KLS-Arthur D'Nunzio

KROW-Italian Music

KROY-Jack Stacey Octet

KSAN-Popular Melodies

KUTA-Melodies of Stephen Foster

KWG-Half & Half

6:45 PST 7:45 MST

★KFRC-Raymond Gram Swing,
 news analyst: KQW KIEM

KYA-Musical Prgm.

Radio Guild, drama: KDYL

KUTA

KOH-Webb at the Hammond

KRE-Chapel of the Chimes;
 Twilight Serenade

KROW-L' Italia Prgm.

KROY-Anson Weeks' Orch.

KSRO-Dinner Concert

7:00 PST 8:00 MST

KSFO-Dr. Christian, sketch with
 Jean Hersholt: KNX KARM
 KSL

KFRC-Steve Leonard's Orch.:
 KIEM KQW

KPO-Kay Kyser's Prgm.: Ginny
 Simms; Harry Babbitt; Sully
 Mason: KFI KMJ KWG WFAA
 KDYL KOA KFBK WOAI (sw-
 9.53)

KGO-Magnolia Blossoms: KLO
 KUTA

KYA-Sportsman

★KLX-News

★KOH-Monitor News

KRE-Music of the Masters

KROY-Jimmie Walsh's Orch.

★KSAN-News: Glenn Miller's
 Orch.

KSRO-Retirement Life Payment
 Prgm.

7:15 PST 8:15 MST

KYA-20th Century Serenade

KIEM-Vance Prgm.

KLS-Thomas Dias

KLX-Hits and Encores

KOH-Variety Time

KROY-The Serenaders

KSAN-Political Talk

7:30 PST 8:30 MST

KSFO-Burns & Allen; Frank
 Parker; tr.; Ray Noble's Orch.:
 KNX KSL KARM

KFRC-The Lone Ranger, drama:
 KQW KIEM

KGO-Roy Shield's Orch.: KLO

★KYA-News

Talk by Mrs. F. D. Roosevelt:
 (sw-11.83)

For detail see Good Listening Guide.

KLX-Aimee Lawrence & Peggy
 Lane in popular melodies

KROW-Italian-American Hour

KROY-Spotlight Parade

KSAN-Bay Meadows Races

KSRO-X. Q. Ranch Boys

KUTA-Mutiny on the High Seas

Wednesday

Good Listening Guide

Stations which will broadcast these programs may be found in the adjacent columns at the time hereunder indicated

Check the programs you want to hear today

MORNING

9:30 PST (10:30 MST) Farm and Home Hour,
 KGO.

AFTERNOON

12:30 PST (1:30 MST) American School of the
 Air, KSFO.
 Today's lesson, "The Seven Cities of Cibola," deals
 with the adventures of Coronado in America. The story
 of the ruthless extermination of the buffalo in the
 nineteenth century will be included in this broadcast.

NIGHT

6:00 PST (7:00 MST) Texaco Star Theater,
 KSFO.
 Ken Murray, M. C.; Kenny Baker, tenor; Frances
 Langford, vocalist; Jimmy Wallington, announcer;
 Irene Noble Ryan, comedienne; David Broekman's
 orchestra. A portion of this program originates in New
 York where noted playwrights present dramas starring
 popular stage stars.

Pictures of David Broekman may be found on page 9.

6:30 PST (7:30 MST) Hollywood Playhouse,
 KPO.
 7:00 PST (8:00 MST) Dr. Christian, KSFO.
 Dramatic program, with Jean Hersholt, screen star.

7:00 PST (8:00 MST) Kay Kyser's Program,
 KPO.
 Musical Quiz; Virginia Simms; Sully Mason; Harry
 Babbitt.

7:30 PST (8:30 MST) Burns and Allen, KSFO.
 George Burns and Gracie Allen, comedians; Frank
 Parker, tenor; Ray Noble's orchestra.

8:00 PST (9:00 MST) Breezing Along, KGO.
 Beverly and the Swing Fourteen; "Pipe Dreams" dra-
 mas; Johnny Green's orchestra.

8:30 PST (9:30 MST) Quicksilver, KGO.
 Quiz program, with Bob Brown and Ransom Sherman.

8:30 PST (9:30 MST) Avalon Time, KPO.
 Red Skelton; Dick Todd, baritone; Edna Stillwell; Her-
 cules (Bud Andover); Bob Strong's orchestra; Del
 King, announcer.

8:30 PST (9:30 MST) Paul Whiteman's Orches-
 tra, KSFO.
 Joan Edwards and Clark Dennis, vocalists; Modernaires.

9:00 PST (10:00 MST) Al Pearce and His Gang,
 KSFO.
 Billy House, comedian; Don Reid, tenor; Arlene Harris
 (Human Chatterbox); Carl Hoff's orchestra.

9:00 PST (10:00 MST) The New Fred Allen
 Show, KPO.
 Fred Allen and Portland Hoffa, comedians; Merry Macs;
 Peter Van Steeden's orchestra.

A story about Fred Allen may be found on page 13.

Refer to adjacent columns for other stations
 broadcasting these programs

FREQUENCIES

KSFO-560	KFI-640	KOA-830	KSL-1130
KFRC-610	KIEM-1450	KOH-1380	KSRO-1310
KPO-680	KJBS-1070	KQW-1010	KUTA-1500
KGO-790	KLO-1400	KRE-1370	KWG-1200
KYA-1230	KLS-1280	KROW-930	WBAP-800
KARM-1310	KLX-880	KROY-1210	WFAA-800
KDYL-1290	KMJ-580	KSAN-1420	WOAI-1190
KFBK-1490	KNX-1050		

7:45 PST 8:45 MST
 KYA-Musical Prgm.
 Concert Hall: (sw-11.83)

KLX-Contract Bridge Playing:
 Talk
 KROY-Radio Sport Page, Steve
 George
 KSRO-Songs from Your Album
 KUTA-Wonderful Wyoming

8:00 PST 9:00 MST
 KSFO-Amos 'n' Andy: KARM
 KNX KSL

KFRC-The Brain Battle
 ★KPO-H. R. Baukhage, news:
 KDYL KFBK KMJ KWG (sw-
 9.53)

KGO-Breezing Along: KLO
 KYA-Evening Concert

★Paul Sullivan, news: (sw-11.83)
 Griff Williams' Orch.: KQW

Ray Kinney's Orch.: (sw-9.53)
 ★News: KROW WOAI KUTA
 WFAA

KDYL-Spelling Bee
 KFI-Cabbages & Kings

KIEM-College Prgm.
 KLS-James Guaragna
 KLX-Dude Martin's Nevada Nite
 Herders

KOA-The Aldrich Family
 KOH-Evening Dance
 KRE-Golden Days
 KROY-Garwood Van's Orch.

★KSAN-News: Jewish Art Prgm.
 KSRO-Music by and with the
 Masters

8:15 PST 9:15 MST
 KSFO-Lum & Abner, sketch:
 KSL KNX KARM

KPO-I Love a Mystery, drama:
 KFI

Al Kavelin's Orch.: (sw-11.83)
 Rey & Gray: KGW KIEM

★News: Ray Kinney's Orch.:
 KUTA (sw-9.53)

Fred Waring's Orch.: WOAI
 ★News: KWG KDYL
 KFBK-Richard Himber's Orch.
 KMJ-To be announced

KRE-Mrs. G. W. Ballard
 KROW-Musical Prgm.
 KROY-Sacramento High School
 WBAP-Melody Parade

8:30 PST 9:30 MST
 KSFO-Paul Whiteman's Orch.:
 Joan Edwards; The Modernaires;
 Clark Dennis, tr.; Guest Stars:
 KNX KSL KARM

KFRC-Dick Jurgens' Orch.: KIEM

KPO-Avalon Time with Red Skel-
 ton; Edna Stillwell; Chorus;
 Dick Todd, bar.; Del King,
 m.c.; Bob Strong's Orch.: KFI
 KDYL KOA KMJ KWG KFBK

KGO-Quicksilver, quiz prgm.:
 KUTA

Artie Shaw's Orch.: KLO (sw-
 9.53)

KOH-Accordiana
 KQW-Musical Caravan
 KRE-Music to Read by
 KROY-Dick Dunkel's Football
 Forecast

KROY-True Stories
 KSAN-Life Payments
 WBAP-Texas Prison Broadcast

8:45 PST 9:45 MST
 KROW-Concert Gems
 KROY-WPA Prgm.
 ★KSRO-Home Edition of the
 News

9:00 PST 10:00 MST
 KSFO-Al Pearce's Gang; Billy
 House; Don Reid, tr.; Carl
 Hoff's Orch.: KARM KNX KSL

★KFRC-News: KQW KIEM
 KPO-The New Fred Allen Show
 with Portland Hoffa; Peter Van
 Steeden's Orch.: KFI KDYL KOA
 Turn to page 13 for a story about
 Fred Allen.

KGO-Calif. Composers Concert
 California Pension Plan: KFBK
 KMJ KWG

Dance Orch.: KUTA KLO
 Jan Savitt's Orch.: WBAP WOAI
 Frankie Masters' Orch.: (sw-6.12)

KLS-Hispanic Americas
 KLX-Pop Concert
 KOH-Salon Music

KRE-Music to Read By
 KROY-Design for Dancing
 KROY-Chuck Foster's Orch.

★KSAN-News: Telephone Tune
 Quiz
 KSRO-Music in the Modern Man-
 ner

9:15 PST 10:15 MST
 KFRC-Guy Lombardo's Orch.:
 KIEM

KOH-Hawaiian Fantasies
 KQW-California Crusaders
 KROY-King Cole Trio

9:30 PST 10:30 MST
 KSFO-Great American Romances
 KFRC-Skinny Ennis' Orch.:
 KQW KIEM

KGO-Ray Noble's Orch.: KLO
 KUTA KWG

Bob Chester's Orchestra: KNX
 KROY KARM (sw-6.12)

Dance Orch.: WBAP WOAI
 ★News: KLX KOH
 KFBK-Committee Against Oil
 Bill

KLS-Valley Church
 KMJ-To be announced
 KSL-Government Agencies Prgm.
 KSRO-Chapel of the Chimes

9:45 PST 10:45 MST
 KGO-Stanford University Prgm.:
 KWG KFBK

Yes, on Proposition No. 5: KNX

KLX-World Dances
 KMJ-Calif. State Employees Ass'n
 KOH-To be announced
 KQW-Hawaiian Serenade
 KSL-National Radio Revival

10:00 PST 11:00 MST
 ★KSFO-Paul Sullivan Reviews
 the News: KNX KARM KSL

KFRC-Orrin Tucker's Orchestra:
 KPO-Richfield Reporter: KFI
 KMJ

KGO-Freddy Martin's Orch.:
 KWG KLO

KYA-By Candle Light
 Jerry Livingston's Orch.: (sw-
 6.12)

Magic Hour of Finest Music:
 KJBS KQW

★News: KOA KFBK KUTA
 KDYL-To be announced

KLS-Auditorium Boxing
 KLX-Pagant of Youth, drama
 KOH-Edith Lorand
 KRE-Chapel of Chimes Organ
 KROW-Music for Lovers
 KROY-Stan Meyer's Orch.

★KSAN-News: Westerners

10:15 PST 11:15 MST
 KSFO-Harry Owen's Orch.: KNX
 KARM KROY KSL

KPO-Richard Himber's Orch.
 KYA-Moon Magic

Freddy Martin's Orch.: KFBK
 KUTA
 Chuck Foster's Orch.: KDYL
 KFI

KMJ-On With the Dance
 KOA-Music You Want

10:30 PST 11:30 MST
 ★KFRC-Fulton Lewis, Jr., comm.
 KPO-Concert Hall of the Air:
 KFI KDYL

★KGO-Enric Madriguera's Orch.:
 News: KMJ KFBK KUTA KWG

KYA-Rex Melbourne's Orch.
 ★Louis Prima's Orch.: News:
 (sw-6.12)

KLX-Aimee Lawrence in Piano
 Ramblings
 KRE-Clambake with Don Hambly
 KSAN-Gay Nineties Revue

10:45 PST 11:45 MST
 KSFO-Nightcap Yarns: KNX
 KARM KOH KROY KSL

★KFRC-Hal Howard's Orch.:
 News

★KPO-Carl Ravazza's Orchestra:
 News: KOA KFI KDYL

KSAN-Glen Gray's Orch.
11:00 PST 12:00 MST
 KSFO-Erwin Yeo, organist: KOH
 KARM KROY

★KFRC-News: Rhythm Rascals
 KPO-Gary Nottingham's Orch.:
 KFI KWG KMJ KDYL KFBK

★KGO-World on Parade, News
 KYA-Stars Over Manhattan

★News: KNX KROW
 KLS-Dance Time
 KLX-Nocturne

★KSAN-News: Popular Fancies
 KSL-Lynn McKinlay, readings

11:15 PST 12:15 MST
 KSFO-Glen Gray's Orch.: KNX
 KSL KOH KARM KROY

KFRC-Johnnie Davis' Orch.
 KGO-The Music You Want

KROW-San Francisco Dances
 KSAN-Music Box

11:30 PST 12:30 MST
 KSFO-Archie Bleyer's Orchestra:
 KARM KSL KOH KNX KROY

KFRC-Phil Harris' Orch.
 KPO-Bill Robert's Orch.: KWG
 KFBK KDYL KMJ

KYA-Clyde McCoy's Orch.
 KFI-Wesley Tourtelotte

★KJBS-News: Magic Hour
 KLS-Sparkling Rhythms
 KROW-Midnight Matinee

11:45 PST 12:45 MST
 KFRC-Musical Prgm.
 KGO-Paul Carson, organist

★KFBK-News, South Pacific edi-
 tion
 KSAN-Automobile Shopper
 KSL-DX Program
 ★KWG-News

12:00 PST 1:00 MST
 ★KSFO-Streamlined Headlines
 KLS-Cigar Box Revue
 KNX-Don Roland's Orch.
 KROY-Midnight Revue
 ★KSAN-News: Sleep Chasers

End of Wednesday Programs

APPLICATION FOR JOB

Distributing RADIO GUIDE in Your Neighborhood

Dear Mr. Jones, Manager of Junior Salesmen,
 RADIO GUIDE, N-10, 731 Plymouth Court,
 Chicago, Illinois.

I am anxious to earn money and win prizes as a Junior Salesman for
 RADIO GUIDE. Will you please write me and tell me how I can start
 earning money right away in my spare time?

Print Name _____ Age _____

Print Address _____

City and State _____

Parent's Signature _____

THURSDAY
November 9

*Star in program listings indicates news broadcast.

7:00 PST 8:00 MST

KSFO-Yawn Patrol
KFRC-Rise & Shine
KPO-Musical Clock
KGO-Musical Clock
KYA-Early Birds
Pretty Kitty Kelly, sketch: KSL
The Man I Married, sketch: KOA
KDYL

Viennese Ensemble: KMJ KFI
The Right to Happiness: (sw-15.33)
Four Kings of Rhythm: KARM KOH
KIEM-Devotions
KJBS-Tin Pan Alley
KLX-Records
★KNX-News: Musical Prgm.
KOA-Singing Strings
★KROW-News
KROY-Stock Market: Quiet Hour
KSAN-Tidings Hour
KSL-Roadways of Rhythm
KSRO-Personality Parade

9:30 PST 10:30 MST

KSFO-Romance of Helen Trent, sketch: KNX KARM KSL
KFRC-Patty Jean
KPO-Teena & Tim, sketch
KGO-National Farm & Home Hour: Speakers & Orch.: KLO
KOA KFBK KWG KUTA
KYA-Hunter James Choir
★KDYL-News
KFI-Bridge Club
KIEM-Variety Prgm.
KLS-Hit Parade
KLX-Stocks
KMJ-Singin' Sam
KOH-Cadle Tabernacle
★KQW-News: Interlude
KRE-Masterworks
KROW-Anything Can Happen
KROY-Jerry Shelton
KSRO-Sentimental Mood

11:00 PST 12:00 MST

KSFO-Big Sister, sketch: KNX KSL
KFRC-Palmer House Concert Orchestra: KIEM
KPO-Betty and Bob, sketch: KDYL KFI KOA
KGO-Standard School Broadcast: KFBK KMJ KWG
KYA-Morning Concert
Ideas That Came True: KLO
"The Soldier and the Silver Peg" is the title of today's program.

12:15 PST 1:15 MST

KSFO-Society Girl, sketch: KSL KARM KNX
KFRC-Seven Men & a Maid: KFI KOA
KPO-Ma Perkins, sketch: KDYL KFI KOA
KGO-The Chase Twins, sketch: KUTA KLO (sw-15.33)
KYA-George Nyklicek
Singin' Sam: KROY KOH
★News: KMJ KSRO KQW KWG
KFBK-Inquiring Microphone
KJBS-Jimmy Walsh's Orch.
KROW-Man on the Street
KSAN-Portuguese Reporter

Between the Bookends; Ted Malone: KLO KUTA

KARM-Man in the Street
KJBS-Rainbow Trio
KLX-Today's Almanac
KMJ-Dance Hour
KOH-Dance Music
KQW-Sportsmen
KROW-Castles of Romance
★News: KMJ KSRO KQW KWG
KFBK-Inquiring Microphone
KJBS-Jimmy Walsh's Orch.
KROW-Man on the Street
KSAN-Portuguese Reporter

Josh Higgins of Finchville, sketch: KLO KUTA (sw-21.5)

8:30 PST 9:30 MST

KARM-Just About Time: Stocks
KFBK-Johnnie Blaisdell
KFI-You've Got to Get Up
KIEM-Rise and Shine
KJBS-Alarm Klok Klub
KLS-The Eye-Opener
KMJ-Breakfast Broadcast
KNX-Sunrise Salute
KOH-Dawn Patrol
KQW-Koffee Kup Carnival
KRE-Voice of the People
KROW-Vernon Morgan
KROY-Dance Music
★KSAN-News: Waking in Rhythm
KSRO-Roscoe's Breakfast Club
KWG-Just About Time

KSFO-California Fed. Women's Clubs
★KFRC-News: Bess Bye, market scout
KPO-Good Morning Matinee: KDYL
KGO-Morin Sisters: KMJ KUTA
KWG KLO
KYA-Health Spot Shoemaker: Rhapsody in Brass
Pepper Young's Family, sketch: (sw-15.33)
Keep Fit to Music: KIEM

9:45 PST 10:45 MST

KSFO-Our Gal, Sunday, sketch: KNX KARM KSL
KFRC-Morning Hostess
KPO-Gladys Cronkhitte's International Kitchen
KYA-Morning Inspirations
George Griffin, bar.: KMJ
KDYL-Variety Prgm.
KJBS-Mission Reporter
★KLS-News
KOH-Today's Almanac
KQW-Tropical Moods
KROW-London Westenders
KROY-Eddie Fitzpatrick's Orch.
KSAN-District Salute
KSRO-Melodies That Linger

KARM-Amer. School of the Air
KJBS-Dance Memories
KLS-Melodies
KLX-Dr. Irving B. Ellis, Health & Diet Talk
KOH-Zoe Beckley
KQW-Hollywood American Legion Band
KRE-Tunes from Tango Land
KROW-Your Show
KROY-Rainbow Trio
★KSAN-News: Yesterday's Tunes
KSRO-Hits & Encores
★KUTA-News

12:30 PST 1:30 MST

★KSFO-News: American School of the Air: KSL KNX
For detail see Good Listening Guide.
KFRC-Bob Millar's Orchestra:
KPO-Pepper Young's Family, sketch: KFI KDYL KOA
KGO-Agricultural Bulletin
KYA-Hawaiian Melodies
Vass Family: KLO KUTA
★News: KARM KIEM
KFBK-The Job Clinic
★KJBS-Jim O'Neil, news
KLX-Spanish Melodies
KMJ-Inquiring Microphone
KOH-Curb Exchange
KQW-Trading Post: Interlude
KROW-Sparkling Melodies
KROY-Safety Talk: Mohawk Indians
KSRO-Man on the Street
KWG-Inquiring Reporter

1:00 PST 2:00 MST

KSFO-Pretty Kitty Kelly, sketch: KNX KARM KROY
★KFRC-Monitor Views the News: Stocks
KPO-Bill Sabransky, organist: KDYL KOA KWG
KGO-Club Matinee: KLO KUTA
KFBK KMJ (sw-9.53)
★KYA-News
Calif. Fed. of Women's Clubs: KIEM
Ray Bloch's Varieties: (sw-11.83)

7:15 PST 8:15 MST

Anne Thomas, Career Wife: KLO KUTA KOA (sw-21.5)
★News: KFBK KFI KROY
KDYL-Musical Clock
KLS-Rev. A. G. Canada
★KMJ-Radio Headlines
KQW-Charlie Marshall's Mavericks
KROW-Commuter's Clock
KSL-Words & Music
KWG-Freddie Berren's Orch.

★News: KFBK KOH
KARM-Just Relax
KFI-Mary Marketing
KJBS-Just About Time
KLX-Vocal Selections of Familiar Songs
KNX-Mr. Hamp Goes to Town
KOA-Adopted Daughter, sketch
KQW-Freddie Berren's Orch.
KRE-Yesterday's Favorites
KROW-King Sisters & Alvino Rey
KROY-California Employment
KSAN-The Skipper
KSL-Mary Lee Taylor & Bennie Walker
★KSRO-News Around the Counties

10:00 PST 11:00 MST

KSFO-The Goldbergs sketch: KNX
KFRC-Happy Gang: KIEM
KQW
KPO-Benny Walker's Tillamook Kitchen: KFI
KYA-Concert Waltzes
Jeno Bartal's Orch.: (sw-15.33)
★News: KJBS KSRO
KARM-Dance Time
KDYL-To be announced
KLS-Around Town
KLX-Police Dept. Prog
KMJ-Benny Walker's Kitchen
KOH-Mary Lee Taylor
KROW-Mid-Morning Varieties
KROY-Paul Mertz and A. Schutt
★KSAN-News: Hits of Today
KSL-Rhythm Revue
KWG-Home Science

11:15 PST 12:15 MST

KSFO-Aunt Jenny's Stories: KNX KSL
KFRC-Ed Fitzgerald, talk: KQW
KIEM
KPO-Arnold Grimm's Daughter: KFI KDYL KOA
KLS-Rural Rhythms
KLX-School of Air Drama
KOH-Tonic Tunes
★KROY-News
KSAN-Record Collector
KUTA-Pacific Paradise

12:45 PST 1:45 MST

KFRC-Let's Play Bridge: KIEM
KPO-The Guiding Light, sketch: KDYL KFI KOA
KGO-Department of Agriculture: KFBK
KYA-Rhythm in Rhyme Time

KSFO-Myrtle and Marge, sketch: KNX KARM KSL
(Continued on Next Page)

7:30 PST 8:30 MST

★KSFO-Bob Garred Reporting: KNX KARM
KGO-Rosa Lee, sop.: KUTA
Edna Fisher, organist: KDYL KOA
★News: KSRO KLO KWG
KFBK-Breakfast Club: Stock Quotations
KFI-Singin' Salesman
KLX-Records: Stocks
KMJ-Breakfast Broadcast
KRE-Songs in the Morning
KROY-Top o' the Morning
KSAN-Cowboys
KSL-Lyrical Moods

8:45 PST 9:45 MST

KSFO-My Children, sketch: KSL KNX KARM
KFRC-Victor Lindlahr
KPO-Ranch Boys
KGO-Charles Runyan, organist: KLO KUTA
KYA-Calif. State Employment
Kittv Keere Inc sketch: KWG
KMJ KFBK KSAN
★KFI-News
KIEM-Stocks & Music
KJBS-Popular Concert
KLS-March Time
KLX-Popular Music
KOA-Mary Southern, sketch
KOH-Morning Dance
KQW-The Continentals & Elias Breeskin
KRE-Dr. Frank McCoy
KROY-The Roughriders
KSRO-Accordiana

10:15 PST 11:15 MST

KSFO-Life Can Be Beautiful, sketch: KNX KSL
KPO-Ellen Randolph, sketch: KFI KOA KDYL (sw-15.33)
KGO-Virginia Hays, contr.: KWG KLO
KYA-Henry King's Orch.
KARM-Musical Roundup
KFBK-Katherine Kitchen Home Econ. Prgm.
KJBS-Hawaiian Serenade
KLS-Vocal Varieties
★KLX-Stocks: Weather: News
KMJ Domestic Science
KOH-Police Blotter
★KROY-Monitor News
KSAN-Dr. King
KSRO-Today's Almanac
KUTA-Art Center Prgm.

11:30 PST 12:30 MST

KSFO-Brenda Curtis, sketch: KNX KSL KARM KROY
KFRC-Wishart Campbell, songs: KQW KIEM
KPO-Valliant Lady, sketch: KDYL KFI KOA
Rhythm & Song: KUTA
KJBS-Smart Musical Styles
★KLO-News
KLS-Concert Waltzes
KLX-Little Show
KRE-About the Blind
KSAN-The Informer
KSRO-Ye Old Music Box

11:45 PST 12:45 MST

KSFO-My Son & I, sketch: KNX KARM KROY KSL
KFRC-Red River Dave
KPO-Hymns of All Churches: KFI KDYL KOA
★KGO-World on Parade: Tropical Moods
Rhythm & Song: KLO KWG
KFBK-Rubinoff & his violin
KIEM-Variety Prgm.
★KLS-News
KLX-Vocal Ensembles
KMJ-To be announced
KOH-Luncheon Dance Music
KQW-Gene Austin
KRE-Top Tunes
KROW-The Mail Bag
KSAN-Informer
KSRO-Rhythm & Romance

7:45 PST 8:45 MST

KSFO-Yawn Patrol
★KFRC-News: KIEM KQW
★KPO-Sam Hayes, news: KFI KMJ
KGO-Rakov's Orch.: KLO
KARM-Morning Varieties: Stocks
KDYL-Buccaneers
KLS-Musical Favorites
KNX-The Helmsman, Fletcher Wiley
KOA-On the Mall
KRE-Your Radio Pastor
KSL-Western Melodies
KSRO-Roscoe's Second Helping
KUTA-Ladies First, with Helen Barich
KWG-American Legion Band

9:00 PST 10:00 MST

KSFO-Hedda Hopper: KSL KNX KARM KROY
KPO-The Carters of Elm Street, sketch: KFI KOA
★KGO-News
KYA-America Sings
Streamline Swing: KQW
★News: Eugene Conley, tr.: KLO KWG KMJ (sw-15.33)
★News: KIEM KRE KUTA
KDYL-Woman to Woman
KFBK-Patty Jean's Health Club
KJBS-Musical Meanderings
KLS-Hits of the Past
KLX-The Shopping List
KOH-Bandmaster
KROW-Do You Remember?
★KSAN-News: Cy Meyer
KSL-The Magic Hour
KSRO-Guess Who

10:30 PST 11:30 MST

KSFO-Road of Life, sketch: KNX KSL
KFRC-Hitmakers: KIEM
★KPO-News: Master Singers
KGO-Hoosier Hop: KUTA KLO (sw-15.33)
KYA-American Family Robinson
Vic & Sade, sketch: KWG KMJ
KFBK KSAN
KDYL-Singin' Sam
KFI-Young Dr. Malone, sketch
KJBS-Dance Orch
KLS-Musical Varieties
KSL-Studio Kitchen, conducted by Rose Patterson
KOA-Public Schools
KOH-Love Tales
KQW-Rubinoff & his violin
KRE-World's Waltzes
KROW-The Westerners
KROY-Paul Zin Choir
KSRO-Morning Concert

11:45 PST 12:45 MST

KSFO-Joyce Jordan, Girl Interne sketch: KSL KARM KNX KROY
★KFRC-News: Studio Prgm.
KPO-The Story of Mary Marlin, sketch: KFI KDYL KOA
KGO-Orphans of Divorce, sketch: KLO KUTA (sw-15.33)
KYA-Mediation
Merrymakers: (sw-15.27)
★News: KOH KFBK KROW
KIEM-Hi Noon Hi Jinks
KJBS-Song Hits
KLS-Thomas Dias
KLX-Dance Music
KMJ-Memories in Music
KQW-Farm Market Reports

12:00 PST 1:00 MST

KSFO-Joyce Jordan, Girl Interne sketch: KSL KARM KNX KROY
★KFRC-News: Studio Prgm.
KPO-The Story of Mary Marlin, sketch: KFI KDYL KOA
KGO-Orphans of Divorce, sketch: KLO KUTA (sw-15.33)
KYA-Mediation
Merrymakers: (sw-15.27)
★News: KOH KFBK KROW
KIEM-Hi Noon Hi Jinks
KJBS-Song Hits
KLS-Thomas Dias
KLX-Dance Music
KMJ-Memories in Music
KQW-Farm Market Reports

8:00 PST 9:00 MST

KSFO-Elma Latta Hackett-The Friendly Homemaker
KFRC-Breakfast Club: KQW KIEM
KPO-Viennese Ensemble: KUTA KLO KFBK KWG
KGO-Financial Service: KOA
KYA-Gems from Musical Comedy
KARM-Treasure Chest
KDYL-Little Show
KFI-Morning Melodies
KJBS-Dance Orch.
KLS-Jan's Journal
KLX-Rhythm & Romance
KMJ Breakfast Broadcast
KNX-Nancy Dixon, shopping guide
★KOH-News: Tune Up Time
KRE-Morning Watch
KROY-The Royal Rogues
★KSAN-News: Rhythm Concert
★KSL-News: Shopping News
KSRO-Club News

9:15 PST 10:15 MST

KSFO-When a Girl Marries, sketch: KNX KARM KSL
KFRC-Sons of the Pioneers: KIEM
KPO-The O'Neills, sketch: KFI KDYL KOA
KGO-On the Air: Ira Blue
Southernaires: KLO KMJ KUTA (sw-15.33)
Cafe Budapest: (sw-21.57)
KFBK-Quintones
KOH-Club Meetings: Organ
KQW-Blue Barron's Orch.

10:45 PST 11:45 MST

KSFO-Mary Lee Taylor, home economist: KARM KNX

AFTERNOON



Imagine . . . a chance to win all the things you've always wanted. Baseball Equipment, Bicycles, Rifles, Coaster Wagons, Radios, Watches, Games—Everything you can think of! Besides this, you can earn REAL MONEY for yourself—a steady income each week. All you have to do is build a regular route of steady customers to whom you deliver each week a copy of RADIO GUIDE. It's easy. I WILL SHOW YOU HOW! Sign this coupon today, paste it on the back of a postcard and mail it to me today!

APPLICATION for JOB
Distributing RADIO GUIDE in this neighborhood
Dear Mr. Jones, Manager of Junior Salesmen,
RADIO GUIDE,
731 Plymouth Court, Dept. 11-10,
Chicago, Illinois.
I am eager to earn money and win prizes as a Junior Salesman for RADIO GUIDE. Will you please write me and tell me how I can start earning money right away in my spare time. Also send me your big catalog of FREE prizes!
Print Name.....
..... Age.....
Print Address.....
City and State.....
Parent's Signature.....

THURSDAY November 9

(1:15 p.m. Continued)

KFRC-Leo Freudberg's Orch.:

KPO-Stella Dallas, sketch: KDYL

KFI KOA KMJ

KYA-Music Hall

KIEM-Stocks & Music

KLS-Jan's Journal

KLX-Martha Lee, Home Eco-

nomics Director

KOH-Farm Flashes

KQW-W. P. A. Prgm.

KROY-Stock Market; Toppers

KWG-This College World

1:30 PST 2:30 MST

KSFO-Hilltop House, sketch:

KNX KARM KSL

KFRC-Command Performance:

KQW

KPO-Vic & Sade, sketch: KFI

KOA KDYL

*KGO-Medicine News: News:

KLO KUTA (sw-9.53)

So You Want to Be: (sw-11.83)

Road of Life, sketch: KFBK

KWG KMJ

KIEM-School Music

KLX-School of Air Drama

KOH-Concert Hall

*KRE-Hired Man: Monitor News

KROY-Continental Orch.

KSAN-Swing Serenade

KSRO-Matinee Time

1:45 PST 2:45 MST

KSFO-Stepmother, sketch: KARM

KNX KSL

KFRC-Studio Prgm.

KPO-Midstream sketch: KFI

KOA KDYL

KYA-Marimba Magic

The O'Neills, sketch: KMJ KWG

KFBK KSAN

KIEM-Dance Tunes

KLX-Siesta

KQW-String Orch.

KRE-Matinee Musicale

KROW-Public Service

KROY-Harry Bluestone

2:00 PST 3:00 MST

KSFO-By Kathleen Norris,

sketch: KARM KNX KSL

KFRC-To be announced: KQW

KIEM

KPO-Girl Aione, sketch: KFI

KDYL KOA

KGO-Woman to Woman

KYA-Goodwill Corner

Jimmy Dorsey's Orch.: KLO

KFBK-Young Dr. Malone, sketch

KJBS-Hit Revue

KLS-Speed Reilly

*KLX-News: Lost & Found:

Helen Wegman Parmelee, pianist

KMJ-Tune Time Varieties

KOH-Afternoon Dance

KROW-Columbia School of the

Air

KROY-Henry King's Orch.

*KSAN-News: Tuneful Topics

*KSRO-Monitor Reviews the

News

*KUTA-News

KWG-Prgm. Parade

2:15 PST 3:15 MST

KSFO-Life & Love of Dr. Susan,

sketch: KNX KSL

KFRC-Johnson Family, sketch:

KIEM KQW

KPO-Against the Storm, sketch:

KDYL KFI KOA

KGO-Jimmy Dorsey's Orch.

KYA-Ruda Lakay

Guiding Light, sketch: KWG

KMJ KFBK KSAN

KARM-Keyboard Kontrasts

KLO-Ogden High Tiger Flashes

KROY-American Legion Aux.

2:30 PST 3:30 MST

KSFO-It Happened in Hollywood;

Martha Mears & John Conte;

Eddie Dunstetter's Orch.: KSL

KARM KROY KNX

KFRC-Studio Prgm.

KPO-Kitty Keene, Inc., sketch:

KOA KFI KDYL

KGO-Affairs of Anthony, sketch:

KMJ KUTA KWG KFBK

Dick Kuhn's Orch.: KIEM

KJBS-Two Pianos

KLS-Music You Want

KLX-Records: Stocks

KQW-Aaron Gonzales' Orch.

KSAN-Russ Morgan's Orch.

*KSRO-Stock Market: Newslines

Headlines

2:45 PST 3:45 MST

KSFO-Scattergood Baines, sketch:

KARM KOH KSL KROY KNX

KFRC-Tommy Tucker's Orch.:

KQW

KPO-David Harum, sketch

KGO-Dinning Sisters: KMJ

KFBK KLO

KYA-Latin America

Johnnie Johnston, bar.: KDYL

KFI-Career of Alice Blair, sketch

KIEM-Dance Music

KJBS-Three Quarter Time

*KLS-News

KLX-To be announced

KOA-Judy & Jane

KSAN-Popular Concert

KSRO-Siesta

KUTA-Magic Tempos from Mod

ern Strings

KWG-American Legion Auxiliary

Prgm.

3:00 PST 4:00 MST

KSFO-Singin' Sam

KFRC-Feminine Fancies: KIEM

*KPO-Rush Hughes: News: KFI

KGO-Musical Bits: KFBK KUTA

*KYA-News

*News: Novachord Novelties:

KNX KARN

The Guest Book: (sw-9.53)

*KDYL-News

*KJBS-News: Best Sellers

*KLO-Musical Train: News

KLS-Music You Want

KLX-What's New?

*KMJ-Radio Headlines

KNX-David Harum, sketch

KOA-Goodwill Industries

KOH-Organ

KQW-Al Donahue's Orch.

KRE-Open House

KROW-Dell Perry: Watchtower

KROY-Eddie Bush's Hawaiians

*KSAN-News: King's Serenade

KSL-Broadcasters Review

KSRO-Afternoon Concert

KWG-Hard of Hearing Prgm.

3:15 PST 4:15 MST

KSFO-Your Home, Elma Latta

Hackett

KPO-Musical Workshop

KYA-Modern String Ensemble

Judith Allen, songs: KARM KOH

KROY

*Malcolm Claire, stories: News:

KDYL (sw-9.53)

Mary Marlin, sketch: KFBK

KWG KMJ KSAN

KFI-Meet Miss Julia, sketch

KLS-Bulletin Board

KLX-Aimee Lawrence Musical

Moods

KNX-Women Are News

*KOA-Organ Reveries: News

*KQW-News: Interlude

KSL-The Serenaders

3:30 PST 4:30 MST

KSFO-Career of Alice Blair, sketch

KFRC-Henry Weber's Concert

Orch.: KIEM KQW

KPO-Woman's Magazine of the

Air; Benny Walker, m.c.; Ricar-

do's Orch.; Guests: KFI

Thursday Good Listening Guide

Stations which will broadcast these programs may be found in the adjacent columns at the time hereunder indicated

Check the programs you want to hear today

MORNING

9:30 PST (10:30 MST) Farm and Home Hour, KGO.

AFTERNOON

12:30 PST (1:30 MST) American School of the Air, KSFO.

Today's story, "One-String Fiddle," concerns Young Irby and his severest music critic—his dog.

NIGHT

6:00 PST (7:00 MST) Rochester Philharmonic Orchestra, KLO. Jose Iturbi, conductor.

6:00 PST (7:00 MST) Good News of 1940, KPO. Walter Huston, M. C.; Fannie Brice (Baby Snooks); Connie Boswell, vocalist; Roland Young, comedian; Hanley Stafford, Meredith Willson's orchestra.

6:00 PST (7:00 MST) Major Bowes' Amateur Hour, KSFO.

6:30 PST (7:30 MST) America's Town Meeting of the Air, KGO.

7:00 PST (8:00 MST) Columbia Workshop; Drama, KSFO.

7:00 PST (8:00 MST) Kraft Music Hall, KPO. Bing Crosby, M. C.; Music Maids; Ken Carpenter, announcer; John Scott Trotter's orchestra. Guests: Lou Holtz, comedian, and Chester Morris, screen star and amateur magician.

8:00 PST (9:00 MST) Fred Waring in Pleasure Time, KPO.

8:30 PST (9:30 MST) Standard Symphony Hour, KPO.

8:30 PST (9:30 MST) Ask-It-Basket, KSFO. Quiz program, with Jim McWilliams.

9:00 PST (10:00 MST) Strange As It Seems, KSFO. Persons of incredible experiences and facts from American history with John Hix as M. C.

9:30 PST (10:30 MST) Operetta Series, KSFO. "Mikado" is tonight's presentation, with Mario Chamlee and Emily Hardy James.

Refer to adjacent columns for other stations broadcasting these programs

FREQUENCIES

KSFO-560	KFI-640	KOA-830	KSL-1130
KFRC-610	KIEM-1450	KOH-1380	KSRO-1310
KPO-680	KJBS-1070	KQW-1010	KUTA-1500
KGO-790	KLO-1400	KRE-1370	KWG-1200
KYA-1230	KLS-1280	KROW-930	WBAP-800
KARM-1310	KLX-880	KROY-1210	WFAA-800
KDYL-1290	KMJ-580	KSAN-1420	WOAI-1190
KFBK-1490	KNX-1050		

4:00 PST 5:00 MST

*KSFO-Roving Reporter

*KFRC-Fulton Lewis, Jr., news analyst: KIEM

KPO-Easy Aces, sketch: KFI KLO KUTA

KGO-Phil Hanna, songs

*KYA-Afternoon Edition

Crackerjack Novelty Group: KOH KROY KARM

Ma Perkins, sketch: KWG KMJ KFBK

Fred Waring in Pleasure Time: WBAP WOAI

Amos 'n' Andy: (sw-11.83)

KDYL-To be announced

KJBS-Melodies of Tomorrow

KLS-Jackson's Half Hour

KLX-Elizabeth Duke, sop.: Helen Wegman Parmelee concert pianist

*KNX-News: Fletcher Wiley

KOA-University of Denver

KQW-Ozzie Nelson's Orch. KROW-The Sunshine Hour

*KSAN-News: Popular Fancies KSL-Story Telling Time

4:15 PST 5:15 MST

KSFO-H. V. Kaltenborn, comm.

KFRC-Studio Prgm.

KPO-Mr. Keen, Tracer of Lost Persons: KFI KLO KUTA

KFRC-Jack Armstrong, sketch: KQW KIEM

KPO-Army Band

KGO-Walter Kelsey's Orch.: KMJ

KYA-Calif. Safety Council

Haven of Rest: KQW

KIEM-Prof. Danks

KLX-Records

KSL-Jack Armstrong, sketch

4:30 PST 5:30 MST

KSFO-The World About Us

*KFRC-News: Studio Prgm.

KPO-Music Graphs

KGO-Vagabonds: KMJ

KYA-Gertrude Lansing

Variety Prgm.; Vocalists and

Orch.: KDYL

Organ Serenade: KOH KROY

KARM-Monson's Piano Accordion

Band

*KFBK-News: Program Resume

KFI-Art Baker's Notebook

KIEM-Matinee Prgm.

*KJBS-Jim O'Neil, news

KLO-Old Spinning Wheel

KLS-Around Town

KLX-Tonic Tunes

KOA-Jack Armstrong, sketch

KSAN-Ma Perkins, sketch

KSL-Island Echoes

KSRO-Jungle Jim

KUTA-Black Magic

KWG-Friendly Quarter Hour

*WFAA-News

WOAI-Biz Town, drama

4:45 PST 5:45 MST

KSFO-Studio Prgm.

KFRC-Elbert Lachelle, organist

KPO-Variety Prgm.; Vocalists &

Orch.

KGO-Lyon & Marlowe, piano duo:

KWG KMJ

KYA-Movie Guide

Brazilian Orch.: KARM

*News: KLS KSL

KDYL-To be announced

KFBK-Daily Market Reports

KJBS-Rumba's

KLO-Rex Phototunes: Fireside

Melodies

KLX-Songs of the Islands

KOA-Orphan Annie, sketch

KOH-Jazz Etudes

KQW-The Log of the Day

KROY-Jazz Etudes

KSAN-Musical Varieties

KSRO-Ksrolling Along

*KUTA-Fireside Melodies: News

WFAA-Highschool Sportcast

5:00 PST 6:00 MST

KSFO-Radio Log

THURSDAY November 9

KYA-Sportlite
KFBK-Community Chest Prgm.
★KLX-News
KNX-Music America Loves
KRE-Music of the Masters
KSAN-Political Talk
KSL-The Goodwill Hour
KSRO-Retirement Life Payment Prgm.
KWG-Half & Half

7:15 PST 8:15 MST
KFR-Inside of Sports
KYA-Musical Prgm.
KFBK-Nat Shilkret's Orch.
KIEM-Vance Prgm.
KLS-Thomas Dias
KLX-Hits & Encores
KQW-Al Kavelin's Orch.
★KSAN-News: Glenn Miller's Orch.

7:30 PST 8:30 MST
KSFO-Sports Pop-Offs: KNX KARM
KFR-Green Hornet, drama: KIEM KQW
KGO-Harry Kogen's Orch.: KLO KFBK KUTA KWG
★KYA-News
Americans at Work: (sw-9.65)
KLX-Heart Songs; Ray Cortsen, trn.
KOH-Employment Prgm.
KROW-Italian-American Hour
KROY-Uptowners
KSAN-Bay Meadows Races
★KSL-News
KSRO-Gaslight Harmony

7:45 PST 8:45 MST
★KSFO-Streamlined Headlines
KYA-Army Air Corps
Clark Ross, songs: KOH KROY
KFBK-Committee on No for No. 5
KLX-Art Cohn, sports editor
KSL-Concert Orch.
KSRO-Little Show
KUTA-Wonderful Wyoming
★KWG-News

8:00 PST 9:00 MST
KSFO-Amos 'n' Andy, sketch: KARM KNX KSL

KFR-Elvino Rey and King Sisters: KIEM KQW
KPO-Fred Waring in Pleasure Time: KDYL KOA KWG KMJ KFBK KFI
★KGO-World on Parade, news: Aloha Land
KYA-Evening Concert
Ben Cutler's Orch.: KLO

★Paul Sullivan, news: (sw-9.65)
★H. R. Baukhage, news: (sw-9.53)
★News: KROW KUTA WOAI
KLS-Andrew LaRocca
KLX-Dude Martin's Nevada Nite Herders
KOH-Joe Carder
KRE-Songs of the Past
KROY-The Commanders
★KSAN-News: Tommy Dorsey's Orch.
KSRO-Ask Me Another
★WFAA-News: Sports

8:15 PST 9:15 MST
KSFO-Sam Hayes Points the Periscope: KNX KARM
KPO-I Love a Mystery, drama: KFI
KGO-Ben Cutler's Orch.
Al Kavelin's Orch.: (sw-9.65)
King's Jesters: WOAI (sw-9.53)
Ben Cutler's Orch.: KMJ
Beyond Reasonable Doubt: KWG KFBK
★KDYL-News
KOA-Men of the West
KOH-Reno Round-Table
KQW-Yes on Proposition No. 5
KRE-Lucky Fishing
KROW-Musical Prgm.
KROY-Garwood Van's Orch.
KSAN-Political Talk
KSL-Friendly Philosopher
KUTA-Lost Empire
WFAA-Cass County Kids

8:30 PST 9:30 MST
KSFO-Ask-It Basket; Jim McWilliams: KNX KARM KSL

KFR-Hal Howard's Orchestra: KQW KIEM
KPO-Standard Symphony Hour: Symphony Orch.: KFI
KGO-Abe Lyman's Orch.: KLO KUTA KWG KMJ
Jan Savitt's Orch.: WOAI KDYL (sw-9.53)
KFBK-Committee for Yes on No. 5
KRE-Galoscha
KROW-Music of the Masters
KROY-True Stories
KSAN-Life Payments
KSRO-Tropic Moods
WFAA-Joe Reichmann's Orch.

8:45 PST 9:45 MST
KFR-Twilight Trails: KIEM KQW
Abe Lyman's Orch.: KFBK
Jan Savitt's Orch.: KOA
KMJ-Gridiron Grill
KROY-Anson Weeks' Orch.
★KSRO-Home Edition of the News

9:00 PST 10:00 MST
KSFO-Strange As It Seems: John Hix: KNX KSL KARM
★KFR-News: KQW KIEM
KGO-Adventures in Rhythm: KLO KUTA
California Pension Plan: KWG KMJ KFBK
Mitchell Ayres' Orch.: (sw-6.12)
Richard Himber's Orch.: WOAI WFAA KDYL
KLS-Hispanic Americas
KLX-Rhythmic Reporters Male Quartet
KOA-Ran Wilde's Orch.
KOH-Evening Dance
KRE-Music to Read By
KROW-Mahlon Merrick Ensemble
KROY-Sportsmen
★KSAN-News: Telephone Tune Quiz
KSRO-Music in the Modern Manner

9:15 PST 10:15 MST
★KFR-Headlines of the Past
Mitchell Ayres' Orch.: KOH
Everett Hoagland's Orch.: KIEM
KQW-California Crusaders
KROW-Singing Strings
KROY-Jimmie Grier's Orch.

9:30 PST 10:30 MST
KSFO-Operetta Series: KNX KARM KROY
For detail see Good Listening Guide.
KFR-Jan Garber's Orch.: KQW KIEM
KPO-Those We Love, drama: KFI
KGO-Enric Madriguera's Orch.: KMJ KWG KLO KUTA
Teddy Powell's Orch.: KSL KOH (sw-6.12)
★Sonny James' Orch.: News: WFAA WOAI KDYL KOA
★News: KLX KOH KFBK-Melodies
KLS-Valley Church
KROW-Blue Room
KSRO-Chapel of the Chimes

9:45 PST 10:45 MST
★KFR-Fulton Lewis, Jr., news analyst: KIEM
KGO-Fellow Sportsmen
Enric Madriguera's Orch.: KFBK
KOH-Dance Music
KLX-Harry Horlich Presents
KQW-Rainbow Rhapsody

10:00 PST 11:00 MST
★KSFO-Paul Sullivan Reviews the News: KNX KARM KSL
KFR-Phil Harris' Orch.
KPO-Richfield Reporter: KFI KMJ
KGO-Chuck Foster's Orch.: KLO
KYA-Concert Internationale
Richard Himber's Orch.: (sw-6.12)
★News: KOA KFBK KUTA
Magic Hour of Finest Music: KJBS KQW
KDYL-To be announced

KLS-Patricia Reynolds
KLX-Road Information: Records
KOH-Wilson Ames, organist
KRE-Chapel of Chimes Organ: Songs in the Night
KROW-Music for Lovers
KROY-Tommy Tucker's Orch.
★KSAN-News: Westerners
KWG-Wrestling Matches

10:15 PST 11:15 MST
KSFO-Harry Owens' Orch.: KNX KARM KROY
KPO-Concert Hall
Enric Madriguera's Orch.: KFI
Chuck Foster's Orch.: KFBK KUTA
KLS-Harmony Isle
KLX-Wilson Ames, organist
KMJ-On With the Dance
KOA-Music You Want
KOH-Edith Lorand
KSL-Freddie Nagel's Orch.

10:30 PST 11:30 MST
KFR-Leon Mojica's Orch.
★KPO-Carl Ravazza's Orchestra: News: KDYL KFI KMJ
KGO-Gary Nottingham's Orch.: KFBK KUTA
KYA-Emil Coleman's Orch.
Glen Gray's Orch.: KSL
★Tommy Tucker's Orch.: News: (sw-6.12)
KLS-Dance Time
KLX-Aimee Lawrence, piano
KRE-Clambake with Don Hambly
KSAN-Gay Nineties Revue

10:45 PST 11:45 MST
KSFO-Nightcap Yarns: KNX KOH KARM KROY KSL
★Carl Ravazza's Orch.: News: KOA
KSAN-Glen Gray's Orch.
11:00 PST 12:00 MST
KSFO-Erwin Yeo, organist: KOH KARM KSL KROY
★KFR-News: Jim Walsh's Orchestra
KPO-Freddy Martin's Orch.: KMJ KWG KFBK KDYL KFI

★KGO-World on Parade, news
KYA-Stars Over Manhattan
★News: KLS KNX KROW
KLX-Nocturne
★KSAN-News: Popular Fancies

11:15 PST 12:15 MST
KSFO-Glen Gray's Orch.: KNX KOH KARM KSL KROY
KGO-The Music You Want
KROW-San Francisco Dances
KSAN-Music Box

11:30 PST 12:30 MST
KSFO-Archie Bleyer's Orch.: KSL KARM KOH KNX KROY
KFR-Rhythm Rascals
KPO-Bill Robert's Orch.: KFI KDYL KMJ KWG KFBK
KYA-Ozzie Nelson's Orch.
★KJBS-News: Magic Hour
KLS-Sparkling Rhythms
KROW-Midnight Matinee

11:45 PST 12:45 MST
KFR-Musical Prgm.
KGO-Bill Sabransky, organist
KFBK-News: South Pacific edition
KSAN-Automobile Shopper
★KWG-News

12:00 PST 1:00 MST
★KSFO-Streamlined Headlines
KLS-Cigar Box Revue
KNX-Don Roland's Orch.
KROY-Midnite Revue
★KSAN-News: Sleep Chasers
End of Thursday Programs

MORNING

★Star in program listings indicates news broadcast.

7:00 PST 8:00 MST
KSFO-Yawn Patrol
KFR-Rise & Shine
KPO-Musical Clock
KGO-Musical Clock
KYA-Early Birds
The Man I Married, sketch: KOA KDYL
Josh Higgins of Finchville, sketch: KLO KUTA (sw-21.5)
Pretty Kitty Kelly, sketch: KSL
KARM-Just About Time: Stocks
KFBK-Johnnie Blaisdell
KFI-You've Gotta Get Up
KIEM-Rise and Shine
KJBS-Alarm Klok Klub
KLS-The Eye-Opener
KMJ-Breakfast Broadcast
KNX-Sunrise Salute
KOH-Dance Patrol
KQW-Koffee Kup Carnival
KRE-Voice of the People
KROW-Vernon Morgan
KROY-Dance Music
★KSAN-News: Waking in Rhythm
KSRO-Roscoe's Breakfast Club
KWG-Just About Time

7:15 PST 8:15 MST
Anne Thomas, Career Wife: KLO KUTA KOA (sw-21.5)
★News: KFI KFBK KROY
KDYL-Musical Clock
KLS-Rev. A. G. Canada
★KMJ-Radio Headlines
KQW-Charlie Marshall's Mavericks
KROW-Commuter's Clock
KSL-Worlds & Music
KWG-Jimmie Grier's Orch.

7:30 PST 8:30 MST
★KSFO-Bob Garred Reporting: KNX KARM
KGO-Originalities: KUTA
Edna Fisher, organist: KDYL KOA
★News: KSRO KLO KWG
KFBK-Breakfast Club: Stock Quotations

KFI-Musical Clock
KLX-Records: Stocks
KMJ-Breakfast Broadcast
KRE-Songs in the Morning
KROY-Top o' the Morning
KSL-Melody Moods

7:45 PST 8:45 MST
KSFO-Yawn Patrol
★KFR-News: KIEM KQW
★KPO-Sam Hayes, news: KFI KMJ
KGO-Rakov's Orch.: KLO KUTA
KARM-Morning Varieties: Stocks
KDYL-Buccaneers
KFI-FHA Talk: Off the Record
KLS-Musical Favorites
KNX-The Helmsman, Fletcher Wiley
KOA-Aloha Land
KRE-Your Radio Pastor
KSL-Shopping Bulletins
KSRO-Roscoe's Second Helping
KWG-American Legion Band

8:00 PST 9:00 MST
KSFO-Elma Latta Hackett, friendly homemaker
KFR-Breakfast Club: KIEM KQW
KPO-Viennese Ensemble: KFBK KLO KUTA KWG
KGO-Financial Service: KOA
KYA-Gems from Musical Comedy
★KARM-News: Treasure Chest
KDYL-Little Show
KFI-FHA Talk: Variety Prgm.
KJBS-Dance Orch.
KLS-Jan's Journal
KLX-Rhythm & Romance
KMJ-Today's Best Buys: Break fast Broadcast
KNX-Nancy Dixon, shopping guide
★KOH-News: Tune Up Time
KRE-Morning Watch
★KROY-News: Jo Stafford
★KSAN-News: Rhythm Concert
★KSL-News: Rhythm Review
KSRO-Club News

8:15 PST 9:15 MST
★KSFO-Streamlined Headlines
KPO-Oh, Mr. Dinwiddy: KDYL
KGO-Musical Clock

FRIDAY, November 10, 1939

★KYA-News
The Right to Happiness: (sw-15.33)
Viennese Ensemble: KMJ KWG KFI
Four Kings of Rhythm: KOH KARM
KIEM-Devotions
KLX-Records
★KNX-News: Musical Prgm.
KOA-Heart of Julia Blake, sketch
★KROW-News
KROY-Stock Market: Quiet Hour
KSAN-Tidings Hour
KSL-Rhythm Rambles
KSRO-Personality Parade

8:30 PST 9:30 MST
KSFO-Heart of Julia Blake, sketch
★KFR-News: Bess Bye, market scout
KPO-Good Morning Matinee: KDYL
KGO-Morin Sisters: KMJ KWG KLO KUTA
KYA-Bi Rite Time
Pepper Young's Family, sketch: (sw-15.33)
Keep Fit to Music: KIEM
★News: KFBK KOH KSRO
KARM-Borello Meter
KFI-Johnny Murray Talks It Over
KJBS-Just About Time
KLX-Vocal Selections of Familiar Songs
KNX-Mr. Hamp Goes to Town
KOA-Adopted Daughter, sketch
KQW-Al Donahue's Orch.
KRE-Yesterday's Favorites
KROW-Three Quarter Time
KROY-King's Men
KSAN-The Skipper
KSL-Old Familiar Airs

8:45 PST 9:45 MST
KSFO-My Children, sketch: KSL KNX KARM
★KFR-Radio Garden Club: News
Subject: "Gardens of the World-England."
KPO-Musical Workshop

KGO-Charles Runyan, organist: KLO KUTA
KYA-Christian Science Prgm.
Kitty Keene, sketch: KWG KMJ KFBK KSAN

★KFI-News
KIEM-Stocks & Music
KJBS-Popular Concert
KLS-March Time
KLX-Popular Music
KOA-Mary Southern, sketch
KOH-Morning Dance
KQW-Morning Musings
KRE-Dr. Frank McCoy
KROY-Al Clauser
KSRO-Hollywood on Parade

9:00 PST 10:00 MST
KSFO-Kate Smith Speaks: KARM KROY KSL KNX
KFR-Carolyn Price: KQW KIEM
KPO-The Carters of Elm Street, sketch: KFI KOA
★KGO-News
KYA-America Sings
★News: Meet the Artist: KMJ KWG (sw-15.33)
★News: KRE KUTA
KDYL-Interlude
KFBK-Patty Jean's Health Club
KJBS-Musical Meanderings
KLO-Honeymoon Melodies
KLS-Feature
KLX-The Shopping List
KOH-Bandmaster
KROW-Hits of Today
★KSAN-News: Cy Meyer
KSRO-Today's Best Buys: On the Bandstand

9:15 PST 10:15 MST
KSFO-When a Girl Marries, sketch: KNX KARM KSL
KFR-Sons of the Pioneers: KIEM
KPO-The O'Neills, sketch: KFI KDYL KOA
KGO-On the Air, Ira Blue
Southernaires, quartet: KUTA KLO KMJ (sw-15.33)
Lew White, organist: (sw-21.57)
KFBK-Feminine Varieties

KOH-Club Meetings: Organ
KQW-Ozzie Nelson's Orch.
KRE-Masterworks
KROY-Martha Morton
KSRO-Show of Shows
★KWG-News

9:30 PST 10:30 MST
KSFO-Romance of Helen Trent, sketch: KNX KARM KSL
KFR-Patty Jean
KPO-Teena & Tim, sketch
KGO-Nat'l Farm & Home Hour; Speakers & Orch.: KLO KOA KFBK KWG KUTA
KYA-Hawaiian Melodies
★KDYL-News
KFI-Bridge Club
KIEM-Variety Prgm.
KLS-Hit Parade
KLX-Stocks
KMJ-Singin' Sam
KOH-Cadle Tabernacle
★KQW-News: Today's Best Buys
KROW-Anything Can Happen
KROY-Hollywood Amer. Legion Band
KSRO-Memories

9:45 PST 10:45 MST
KSFO-Our Gal Sunday, sketch: KNX KARM KSL
KFR-Morning Hostess
KPO-Gladys Cronkhitte's International Kitchen
KYA-Morning Inspirations
Nina Dean, songs: KDYL
National Farm & Home Hour: KMJ
★KLS-News
KLX-Records
KOH-Today's Almanac
KQW-Robert Hood Bowers' Band
KROW-Watchtower: Songs of the West
KROY-Rainbow Trio
KSAN-District Salute
KSRO-Melodies that Linger

10:00 PST 11:00 MST
KSFO-Tea: Goldbergs, sketch: KNX
KFR-Happy Gang: KQW KIEM
KPO-Master Singers
KYA-Concert Waltzes
Spinning Wheel Singers: (sw-15.33)

★News: KJBS KSRO
KARM-Dance Time
KDYL-To be announced
KFI-Heart of Julia Blake, sketch
KLS-Around Town
KLX-Police Dept. Prog.
KOH-Morning Melody
KROW-Bandstand Favorites
KROY-Eleanor Carr David
★KSAN-News: Yesterday's Tunes
KSL-The Magic Hour
KWG-Home Science

10:15 PST 11:15 MST
KSFO-Life Can be Beautiful, sketch: KNX KSL
KPO-Ellen Randolph, sketch: KFI KOA KDYL (sw-15.33)
KGO-Virginia Hays, contr.: KWG KUTA KLO
KYA-Louis Katzman's Orch.
KARM-Petite Musicale
KFBK-Katherine Kitchen Home Econ. Prgm.
KJBS-Hawaiian Serenade
KLS-Golden Rule
★KLX-Stocks: Weather Report: News
KMJ-Domestic Science
KOH-Police Blotter
KRE-Healing Hour
KROW-Milady's Mirror
★KROY-Monitor News
KSAN-Dr. King
KSRO-Today's Almanac

10:30 PST 11:30 MST
KSFO-Road of Life, sketch: KNX KSL
KFR-Red River Dave: KIEM
★KPO-Radio Reporter: Let's Listen, Ira Blue
KGO-Revue in Miniature: KLO KUTA (sw-15.33)
KYA-American Family Robinson
Vic & Sade, sketch: KWG KMJ KFBK KSAN
Words & Music: KOA
KDYL-Singin' Sam
KFI-Young Dr. Malone, sketch
KJBS-Dance Orch.
KLS-Sweetest Story
KLX-Studio Kitchen, conducted by Rose Patterson
KOH-Merle Snider
KQW-Rubinoff & his violin
KROW-Viennese Waltz Gems
(Continued on Next Page)

FRIDAY November 10

AFTERNOON

12:00 PST 1:00 MST

KSFO-Joyce Jordan, Girl Interne, sketch: KSL KARM KROY KNX
★**KFRS**-News: Studio Prgm.

KPO-Story of Mary Marlin, sketch: KFI KOA KDYL

KGO-Orphans of Divorce, sketch: KLO KUTA (sw-15.33)

KYA-Meditation

Mayfair Orch.: (sw-15.27)

★**News**: KROW KOH KFBK KIEM-Hi Noon Hi Jinks

KJBS-Song Hits

KLS-Thomas Dias

KLX-Dance Music

KMJ-Memories in Music

KQW-Farm Market Reports

KRE-Noonday Program with Don Hamblly

★**KSAN**-News: Popular Potpourri

KSR-Tonic Tunes

KWG-Just Relax

12:15 PST 1:15 MST

KSFO-Society Girl, sketch: KNX KARM KSL

KFRS-Larry Lawrence, songs

KPO-Ma Perkins, sketch: KFI KDYL KOA

KGO-California Agriculture

KYA-George Nyklicek

The Chase Twins, sketch: KLO KUTA (sw-15.33)

Singin' Sam: KOH KROY

★**News**: KMJ KSR KQW KWB KFBK-Inquiring Microphone

KROW-Man on the Street

KSAN-Portuguese Reporter

12:30 PST 1:30 MST

★**KSFO**-News: American School of the Air: KSL KNX

KFRS-Bob Millar's Orch.

KPO-Pepper Young's Family sketch: KDYL KFI KOA

KYA-Christian Business Men

To be announced: KWG KUTA KLO (sw-15.33)

★**News**: KARM KIEM KFBK-Did You Know?

★**KJBS**-Jim O'Neil, news

KLX-Spanish Melodies

KMJ-Songs by Summers

KOH-Curb Exchange

KQW-Trading Post: Interlude

KROW-Cambria Pines Reporter

KROY-Today's Best Buys: Mohawk Indians

KSR-Man on the Street

KWG-Seger Ellis' Orch.

12:45 PST 1:45 MST

KFRS-Let's Play Bridge: KIEM

KPO-The Guiding Light, sketch: KDYL KFI KOA

KGO-Department of Agriculture

KFBK

Ted Malone's Between the Bookends: KLO KUTA (sw-15.33)

KARM-Mid-day Varieties

KJBS-Rainbow Trio

KLX-Today's Almanac

KMJ-Dance Hour

KOH-Dance Music

KQW-Tropical Moods

KROW-Castles of Romance

KROY-Dance Music

KSR-World Dances for a Quarter Hour

KWG-Dance Time

1:00 PST 2:00 MST

KSFO-Pretty Kitty Kelly, sketch: KNX KARM KROY

★**KFRS**-Monitor Views the News: Stocks

KPO-Bill Sabransky, organist: KDYL

KGO-Commonwealth Club Luncheon

★**KYA**-News

Indiana State Choral Festival: (sw-11.83)

Backstage Wife: KOA KWG

P.-T. A. Prgm.: KIEM

★**Club Matinee**: News: KUTA KMJ KLO (sw-9.53)

KFBK-Al Roth's Orch.

KFI-Agnes White

KIEM-Mathews Music

KJBS-Eastern Races: One O'Clock Revue

KLS-Melody Parade

KLX-Today's Best Buys: Records

KOH-Siesta

(10:30 a.m. Continued)

KROY-Arron Gonzales

KSL-Interviews with Visiting Celebrities

KSRO-Morning Concert

10:45 PST 11:45 MST

★**KSFO**-News: Lanny Ross, tr.: KNX KSL KARM

KFRS-Voice of Experience

KPO-Dr. Kate, drama: KDYL KFI KMJ

KYA-Bing Crosby, songs

Revue in Miniature: KFBK KMJ KWG

KIEM-Chas. Glenn

KJBS-Napa Prgm.

KLS-Variety

★**KOA**-News: Old Refrains

★**KOH**-News: Organ

KQW-Jan Savitt's Orch.

KRE-World's Waltzes

KROW-Theater Ballroom

★**KROY**-News: Milady Shops

KSAN-Today's Tunes

11:00 PST 12:00 MST

KSFO-Big Sister, sketch: KNX KSL

KFRS-Muse & Music: KIEM KQW

KPO-Betty & Bob, sketch: KFI KDYL KOA

KGO-Listen to the Lyrics: KFBK KWG KMJ

KYA-Morning Concert

Music Appreciation Hour: KLO (sw-15.33)

KARM-Amer. School of the Air

KJBS-Dance Memories

KLX-Dr. Irving B. Ellis' Health & Diet Talk

KOH-Tonic Tunes

KRE-Tunes from Tango Land

KQW-King Cole Swing Trio

KROW-Your Show

KROY-Grant Union Hour

★**KSAN**-News: Yesterday's Tunes

KSR-Hits & Encores

★**KUTA**-News

11:15 PST 12:15 MST

KSFO-Aunt Jenny's Stories: KNX KSL

KFRS-Charles Oponui's Hawaiians: KQW KIEM

KPO-Arnold Grimm's Daughter: KFI KDYL KOA

KARM-Treasure Chest

KLS-Rural Rhythms

KLX-Helen Wegman Parmelee, concert pianist

★**KROY**-News

KSAN-Record Collector

KUTA-Pacific Paradise

11:30 PST 12:30 MST

KSFO-Brenda Curtis, sketch: KNX KROY KARM KSL

KFRS-Thomas Conrad Sawyer, word dramas: KQW KIEM

KPO-Valiant Lady, sketch: KFI KOA KDYL

KGO-Howard Millholland, reader: KFBK KWG

KJBS-Smart Musical Styles

★**KLO**-News

KLS-Concert Waltzes

KLX-P.-T.A. Dist. 28th Talk

KMJ-To be announced

KOH-Hollywood on Parade

KRE-Top Tunes

KSAN-Sammy Kaye's Orch.

KSR-Famous Homes

KUTA-Gypsiana

11:45 PST 12:45 MST

KSFO-My Son & I, sketch: KNX KSL KROY KARM

KFRS-Jimmy Walsh's Orchestra: KIEM

KPO-Betty Crocker, cooking expert: KFI KDYL KOA

★**KGO**-World on Parade: News: Tropical Moods

Music Appreciation Hour: KLO

Argentine Trio: KWG

KFBK-Rubinoff & his violin

★**KLS**-News

KLX-Vocal Ensembles

KOH-Luncheon Dance Music

KQW-King Cole Swing Trio

KROW-Sparkling Melodies

KSAN-Informal

KSRO-Rhythm & Romance

Friday Good Listening Guide

Stations which will broadcast these programs may be found in the adjacent columns at the time hereunder indicated

Check the programs you want to hear today

MORNING

9:30 PST (10:30 MST) Farm and Home Hour, KGO.

11:00 PST (12:00 MST) Music Appreciation Hour, KLO.

Dr. Walter Damrosch, conductor.

AFTERNOON

12:30 PST (1:30 MST) American School of the Air, KSFO.

Today's lesson, "Protecting the Nation's Health," deals with the various health problems of the nation and what can be done to improve them.

5:00 PST (6:00 MST) Cities Service Concert, KOA.

Lucille Manners, soprano; Ross Graham, baritone; Grantland Rice, sports; Frank Black conducts the orchestra.

NIGHT

6:00 PST (7:00 MST) Professor Quiz, KSFO.

With Bob Trout.

6:00 PST (7:00 MST) Plantation Party; Variety Program, KGO.

Whitey Ford, M. C.; Duke of Paducah; Louise Massey and the Westerners; Tom, Dick and Harry; Doring Sisters; Charlie Lyon, announcer.

6:00 PST (7:00 MST) Waltz Time, KPO.

Frank Munn, tenor; Manhattan Chorus; Abe Lyman's orchestra.

6:30 PST (7:30 MST) George Jessel Variety Program, KPO.

Merry Macs, Peter Van Steeden's orchestra.

6:30 PST (7:30 MST) First Nighter; Drama, KSFO.

Tonight's play, "Sealed Envelope," was written by Calvin Grinnell.

7:00 PST (8:00 MST) Grand Central Station; Drama, KSFO.

7:00 PST (8:00 MST) Guy Lombardo's Orchestra, KPO.

8:00 PST (9:00 MST) Carson Robison and His Buckaroos, KGO.

8:00 PST (9:00 MST) Fred Waring in Pleasure Time, KPO.

8:30 PST (9:30 MST) Johnny Presents, KSFO.

Dramas; vocalists; Johnny Green's orchestra.

8:30 PST (9:30 MST) Death Valley Days; Drama, KPO.

9:00 PST (10:00 MST) Kate Smith Hour, KSFO.

Abbott and Costello, comedians; Ted Straeter Chorus; Group Theater Players; Ted Collins; Jack Miller's orchestra.

Refer to adjacent columns for other stations broadcasting these programs

FREQUENCIES

KSFO-560 **KFI**-640 **KOA**-830 **KSL**-1130

KFRS-610 **KIEM**-1450 **KOH**-1380 **KSRO**-1310

KPO-680 **KJBS**-1070 **KQW**-1010 **KUTA**-1500

KGO-790 **KLO**-1400 **KRE**-1370 **KWG**-1200

KDYL-1290 **KLS**-1280 **KROW**-930 **WBAP**-800

KFBK-1490 **KLX**-880 **KROY**-1210 **WFAA**-800

KYA-1230 **KMJ**-580 **KSAN**-1420 **WOAI**-1190

KARM-1310 **KNX**-1050

KQW-Le Mar Novachords

KRE-Chapel of the Chimes

★**KSAN**-News: Hawaii Calls

KSL-Interviews with Visiting Celebrities

KSRO-Mid-Day Review

1:15 PST 2:15 MST

KSFO-Myrt & Marge, sketch: KNX KARM KSL

KFRS-Dance Orch.: KQW

KPO-Stella Dallas, sketch: KFI KDYL KOA KMJ

KYA-St. Bartholomews Choir

★**Club Matinee**: News: KWG

KIEM-Stocks & Music

KLS-Jan's Journal

KLX-Martha Lee, Home Economics Director

KOH-Farm Flashes

KROY-Stock Markets: Bronze-man

★**Club Matinee**: News: KWG

KIEM-Stocks & Music

KLS-Jan's Journal

KLX-Martha Lee, Home Economics Director

KOH-Farm Flashes

KROY-Stock Markets: Bronze-man

1:30 PST 2:30 MST

KSFO-Hilltop House, sketch: KNX KSL KARM

KFRS-Wayne West, songs: KQW

KPO-Vic & Sade, sketch: KFI KOA KDYL

KYA-Melody Lane

Men Behind the Stars: (sw-11.83)

Road of Life, sketch: KFBK KWG KMJ

KIEM-School Music

KLX-School of Air Drama

KOH-Concert Hall

★**KRE**-Hired Man: Monitor News

KROY-The Commanders

KSAN-Swing Serenade

KSRO-Matinee Time

1:45 PST 2:45 MST

KSFO-Stepmother, sketch: KNX KARM KSL

KFRS-Salvation Army Prgm.

KPO-Midstream, sketch: KFI KOA KDYL

★**KGO**-Club Matinee: News

The O'Neills, sketch: KMJ KWG KFBK KSAN

KIEM-Dance Tunes

KLX-Classical Music

KQW-String Orch.

KRE-Matinee Musicale

KROW-Public Service

KROY-The Balailake Orch.

★**KUTA**-News

2:00 PST 3:00 MST

KSFO-By Kathleen Norris, sketch: KNX KSL KARM

KFRS-To be announced: KQW KIEM

KPO-Girl Alone, sketch: KFI KOA KDYL

KGO-Dreams Come True: KLO

KYA-Jean Fay

KFBK-Young Dr. Malone, sketch

KJBS-Matinee Melodies

KLS-Speed Reilly

FRIDAY November 10

4:15 PST
 *KSFO-H. V. Kaltenborn, comm.
 KPO-Maurices' Music: KDYL
 Pepper Young's Family, sketch:
 KFBK KWG KMJ KSA
 I Love a Mystery, drama: KOA
 WBAP WOAI KDYL
 Haven of Rest: KQW

5:15 MST
 KSFO-Editor's Daughter, sketch
 KFRC-Jack Armstrong, sketch:
 KQW KIEM
 KPO-O, Teacher, Quiz Prgm.
 KGO-Etchings & Brass
 KYA-Know Your U. S.

6:30 MST
 KGO-Muted Rhythm: KUTA KLO
 KYA-What Is It
 KIEM-American Family Robinson
 KOH-Webb at the Hammond
 KLO-Variety Prgm.
 KRE-Chapel of the Chimes: Twi-
 light Serenade
 KROW-L'Italia Prgm.
 KROY-Chester Gay
 KSRO-Dinner Concert

*Paul Sullivan, news: (sw-9.65)
 *John Gunther, News: (sw-
 9.53)
 Ranny Weeks' Orchestra: KLO
 *News: KROW WOAI KUTA
 WFAA
 KLS-James Guaragna
 KLX-Dude Martin's Nevada Nite
 Herders
 KOH-Postal Oddities
 KRE-Little Concert
 KROY-Grant Union Hour
 *KSAN-News: Jewish Art Prgm.
 KSRO-Santa Rosa Junior College
 Football Broadcasts

KOH-Evening Dance
 KRE-Music to be Read By
 KROW-To be announced
 KROY-Eddie Fitzpatrick's Orch.
 *KSAN-News: Telephone Tune
 Quiz
 KUTA-Fall by Fall, Wrestling

KFI-Famous Songs with Robert
 Hurd
 KIEM-Matinee Prgm.
 KLX-Records
 KSL-Jack Armstrong, sketch
 KUTA-To be announced

Walter Kelsey's Orch.: KDYL
 KFBK KWG
 Carson Robinson's Buckaroos:
 KLO KUTA
 *News: KDYL KOH KRE
 KARM-The Playboys
 KFI-Know Your Schools
 KLS-Patricia Grady
 KMJ-Love Tales
 KNX-Editor's Daughter, sketch
 KROW-Sweet Swing Time
 *KROY-News
 KROY-The Islanders
 KSAN-Artie Shaw's Orch.
 KSL-Campus Comments
 KSRO-Melody Time
 KWG-Kiddie Club

7:00 PST
 KSFO-Grand Central Station,
 drama: KNX KARM KSL
8:00 MST
 KFRC-Savoy Swing: KQW KIEM
 KPO-Guy Lombardo's Orchestra:
 KFI KDYL KOA WFAA WOAI
 (sw-9.53)
 KGO-To be announced: KLO
 KUTA
 KYA-Sportsman

8:15 PST
 KSFO-Lum & Abner, sketch:
 KNX KSL KARM
9:15 MST
 KFRC-Pulse of the City
 KPO-I Love a Mystery, drama:
 KFI

9:15 PST
 KFRC-Dance Orch.: KIEM KQW
 KGO-Norman Sper, football fore-
 cast
 Ray Noble's Orch.: KFI
 KLO-Starlight Reveries
 KLX-Aimee Lawrence Piano
 Moods
 KOA-Ran Wilde's Orch.
 KOH-Hawaiian Fantasies
 KROY-Organ Selections

10:15 MST
 KFRC-Jan Garber's Orch.: KQW
 KIEM
 KPO-University Explorer: KFI
 KGO-Remember When: KLO
 Eddy Rogers' Orch.: WBAP
 WOAI
 Leighton Noble's Orch.: (sw-
 6.12)
 Music by Woodbury: KDYL

4:30 PST
 KSFO-Streamlined Magazine
 *KFRC-News: Studio Prgm.
 KPO-Sidewalk Reporter, Dean
 Maddox
 KGO-Josef Marais, songs KWG
 KUTA
 KYA-Emery Deutsch's Orch.
 Contrasts in Rhythm: KOH
 KROY KARM

5:30 MST
 *KSFO-Bob Garred Reporting:
 KNX KARM
 KFRC-Little Orphan Annie,
 sketch: KQW KIEM
 KDYL-Murray City Lions Club
 KFI-Voice of the World
 KLS-Harmony Isle
 KMJ-Dance Hour
 KOH-Dance Music: News
 KRE-Mr. C. W. Hammond
 KROW-Dr. Dope's Grid-Scope
 *KROY-Rainbow Trio: News
 KSAN-Theater Guide
 KSL-Richard Himber's Orch.
 KSRO-Songs at Eventide
 KWG-Sport Revue

7:15 PST
 *KFRC-Waverly Root, news ana-
 lyst
 KYA-Musical Prgm.
 KFBK-Robert Hood Bowers'
 Band
 KIEM-Lucky Seven
 KLS-Thomas Dias
 KLX-A Line on the Sportsman,
 with Bob Dwyer
 KMJ-Mama Bloom's Brood
 KOH-Perino Boys
 KROY-It's the Truth: Continen-
 tal Orch.
 *KSAN-News: Glenn Miller's
 Orch.
 KWG-Erving Erinson's Orch.

8:30 PST
 KFRC-Alvino Rey's Orch.: KQW
 KIEM
 KPO-Death Valley Days, drama:
 KFI KDYL KOA KMJ
 KGO-Aloha Land
 Artie Shaw's Orch.: WOAI WBAP
 (sw-9.53)

9:30 PST
 KFRC-Jan Garber's Orch.: KQW
 KIEM
 KPO-University Explorer: KFI
 KGO-Remember When: KLO
 Eddy Rogers' Orch.: WBAP
 WOAI
 Leighton Noble's Orch.: (sw-
 6.12)
 Music by Woodbury: KDYL

10:30 MST
 KFRC-Jan Garber's Orch.: KQW
 KIEM
 KPO-University Explorer: KFI
 KGO-Remember When: KLO
 Eddy Rogers' Orch.: WBAP
 WOAI
 Leighton Noble's Orch.: (sw-
 6.12)
 Music by Woodbury: KDYL

4:45 PST
 KSFO-Dick Aurandt's Orch.
 KYA-Movie Guide
 KDYL-To be announced
 KFBK-Daily Market Reports
 KJBS-Rumba's
 KLO-Adventures of Jimmie Allen
 *KLS-News
 KLX-Songs of the Islands
 KOA-Orphan Annie, sketch
 KQW-The Log of the Day
 KROY-Matinee Recital
 KSAN-Musical Varieties
 *KSL-News
 KSRO-Ksrolling Along
 *KUTA-News
 KWG-Kiddie Club
 WFAA-Grid Gossip
 WOAI-Variety Prgm.

5:45 PST
 *KSFO-Bob Garred Reporting:
 KNX KARM
 KFRC-Little Orphan Annie,
 sketch: KQW KIEM
 KDYL-Murray City Lions Club
 KFI-Voice of the World
 KLS-Harmony Isle
 KMJ-Dance Hour
 KOH-Dance Music: News
 KRE-Mr. C. W. Hammond
 KROW-Dr. Dope's Grid-Scope
 *KROY-Rainbow Trio: News
 KSAN-Theater Guide
 KSL-Richard Himber's Orch.
 KSRO-Songs at Eventide
 KWG-Sport Revue

7:30 PST
 KSFO-Young Man With a Band:
 KNX KSL (sw-9.65)
 KFRC-The Lone Ranger, drama:
 KQW
 KPO-Big Town, drama
 KGO-Geo. Olsen's Orch.
 The Story Behind the Headlines:
 KWG KMJ (sw-9.53)
 *KYA-News
 KARM-The Story Behind the
 Song
 KDYL-Variety Prgm.
 KFBK-Tony Koester, Football
 Forecaster
 KFI-The Quiz Court
 KLO-Checkerboard Time
 KLX-California Harmonettes
 KMJ-Catholic Quarter Hour
 KOA-Victor Record Review
 KOH-Salon Music
 KROW-Italian-American Hour
 KROY-Spotlight Parade
 KSAN-Bay Meadows Races
 KSRO-The Outdoorsman: College
 Jamboree
 KUTA-Mutiny on the High Seas
 WFAA-Big Town, drama
 WOAI-Monette Shaw

8:30 PST
 KFRC-Alvino Rey's Orch.: KQW
 KIEM
 KPO-Death Valley Days, drama:
 KFI KDYL KOA KMJ
 KGO-Aloha Land
 Artie Shaw's Orch.: WOAI WBAP
 (sw-9.53)

9:30 PST
 KFRC-Jan Garber's Orch.: KQW
 KIEM
 KPO-University Explorer: KFI
 KGO-Remember When: KLO
 Eddy Rogers' Orch.: WBAP
 WOAI
 Leighton Noble's Orch.: (sw-
 6.12)
 Music by Woodbury: KDYL

11:00 PST
 KSFO-Erwin Yeo, organist: KOH
 KARM KROY KSL
 *KFRC-News: Rhythm Rascals
 KPO-Gary Nottingham's Orch.:
 KFI KWG KDYL KFBK KMJ
 *KGO-World on Parade: News
 KYA-Down the Mississippi
 *News: KNX KROW
 KLX-Nocturne
 *KSAN-News: Popular Fancies

NIGHT

Where there is no listing
 for a station its preceding
 program is on the air.

4:45 PST
 KSFO-Dick Aurandt's Orch.
 KYA-Movie Guide
 KDYL-To be announced
 KFBK-Daily Market Reports
 KJBS-Rumba's
 KLO-Adventures of Jimmie Allen
 *KLS-News
 KLX-Songs of the Islands
 KOA-Orphan Annie, sketch
 KQW-The Log of the Day
 KROY-Matinee Recital
 KSAN-Musical Varieties
 *KSL-News
 KSRO-Ksrolling Along
 *KUTA-News
 KWG-Kiddie Club
 WFAA-Grid Gossip
 WOAI-Variety Prgm.

6:00 PST
 KSFO-Professor Quiz with Bob
 Trout: KNX KSL KARM
 KFRC-Citizens Committee
 KPO-Waltz Time; Frank Munn,
 tr.; Manhattan Chorus; Abe
 Lyman's Orch.: KFI KDYL
 KFBK KWG KMJ KOA (sw-
 9.53)
 KGO-Plantation Party; Michael
 Stewart, songs; Westerners; Tom
 Dick & Harry; Beulah: WOAI
 WFAA KLO KUTA
 KYA-Retirement Life Payments
 Adventures Ahead: KQW KIEM
 Johnny Presents: (sw-11.83)
 *News: KROW KSRO
 KLS-Italian American Hour
 KLX-Music Art Trio, dinner con-
 cert
 KOH-World of Sports
 KRE-II Radio Giornale
 KROY-Chuck Fosters' Orch.
 *KSAN-News: High School Foot-
 ball

7:30 PST
 KSFO-Young Man With a Band:
 KNX KSL (sw-9.65)
 KFRC-The Lone Ranger, drama:
 KQW
 KPO-Big Town, drama
 KGO-Geo. Olsen's Orch.
 The Story Behind the Headlines:
 KWG KMJ (sw-9.53)
 *KYA-News
 KARM-The Story Behind the
 Song
 KDYL-Variety Prgm.
 KFBK-Tony Koester, Football
 Forecaster
 KFI-The Quiz Court
 KLO-Checkerboard Time
 KLX-California Harmonettes
 KMJ-Catholic Quarter Hour
 KOA-Victor Record Review
 KOH-Salon Music
 KROW-Italian-American Hour
 KROY-Spotlight Parade
 KSAN-Bay Meadows Races
 KSRO-The Outdoorsman: College
 Jamboree
 KUTA-Mutiny on the High Seas
 WFAA-Big Town, drama
 WOAI-Monette Shaw

8:45 PST
 KFRC-Alvino Rey's Orch.: KQW
 KIEM
 KPO-Death Valley Days, drama:
 KFI KDYL KOA KMJ
 KGO-Aloha Land
 Artie Shaw's Orch.: WOAI WBAP
 (sw-9.53)

9:45 PST
 KFRC-Jan Garber's Orch.: KQW
 KIEM
 KPO-University Explorer: KFI
 KGO-Remember When: KLO
 Eddy Rogers' Orch.: WBAP
 WOAI
 Leighton Noble's Orch.: (sw-
 6.12)
 Music by Woodbury: KDYL

11:15 PST
 KSFO-Pasadena Civic Dance:
 KSL KNX KARM KOH KROY
 KFRC-Tommy Dorsey's Orch.
 KGO-The Music You Want
 KROW-San Francisco Dances
 KSAN-Music Box

5:00 PST
 KSFO-Radio Log
 KFRC-Studio Prgm.
 KPO-Melody Time
 *KGO-News: Sunset Shadows
 KYA-Doc Sellers' True Stories
 Name It & It's Yours: KUTA
 KMJ KLO
 Cities Service Concert: Lucille
 Manners, sop.; Revelers Quartet;
 Frank Black's Orch.: Grantland
 Rice, sports: WFAA KOA WOAI
 (sw-9.53)
 To be announced: KFI KDYL
 *Kate Smith's Variety Hour:
 News: (sw-11.83)
 *KARM-News
 KFBK-Minute Melodies
 KIEM-Hits & Encores
 KJBS-Dinner Dance
 KLS-Continental Varieties
 KLX-Stewart Hamblen
 KNX-Afternoon Dances: KNX-
 tra
 KOH-Helga Dorn & Jean May
 KQW-Irwin Yeo, organist
 KROW-Johnny Jump-Up
 KROY-Royal Rogues
 *KSAN-News: Dancing Echoes
 KSL-Let's Dance
 KSRO-What's News

6:15 PST
 KFRC-Adventures of General
 Shafter Parker: KIEM KQW
 KOH-Dance Music
 KROW-Labor News
 KROY-Henry King's Orch.
 KSRO-Italian Musical Prgm.
7:15 MST
 KPO-George Jessel's Celebrity
 Prgm.: KFI KDYL WFAA KMJ
 KOA WOAI (sw-9.53)
 KGO-Who's in Town Tonight, in-
 terviews
 KYA-Labor on the Air
 Muted Rhythm: KFBK
 KLO-Football Forecasts
 KLS-Arthur D'Nunzio
 KOH-Campus News
 KROW-Italian Music
 KROY-Concert Orch.
 KUTA-Melodies of Stephen Fos-
 ter: Just Relax
 KWG-Dance Orch.

7:45 PST
 KYA-Jack Densham's Column
 Jan Savitt's Orch.: KDYL KWG
 (sw-9.53)
 Geo. Olsen's Orch.: KUTA KLO
 *KARM-News
 KFBK-The Fish Hawk
 KIEM-Vance Prgm.
 KLX-World Dances
 KMJ-Moods in Ivory
 KROY-Radio Sports Page, Steve
 George
 KSAN-Townsend Plan
 WOAI-Ken McClure

9:00 PST
 KSFO-Kate Smith's Variety Hr.:
 KNX KSL KARM
 *KFRC-News: KIEM KQW
 KPO-Ray Noble's Orch.: KDYL
 KGO-Joe Sudy's Orch.: KLO
 Gene Krupa's Orch.: WBAP
 WOAI
 California Pension Plan: KFBK
 KWG KMJ
 Bernie Cummins' Orch.: (sw-
 6.12)
 KFI-Meet Some People with Jim-
 my Vandiver
 KLS-Hispanic Americas
 KLX-Little Show
 KOA-Concert Hall

10:00 PST
 KFRC-Orrin Tucker's Orch.
 KPO-Richfield Reporter: KFI
 KMJ
 KGO-Freddy Martin's Orch.: KLO
 KYA-By Candle Light
 Red Nichols' Orch.: (sw-6.12)
 *News: KUTA KOA
 Magic Hour of Finest Music:
 KJBS KQW
 KDYL-Dance Orch.
 KLS-Variety Prgm.
 KLX-Dance Orch.
 KOH-Wilson Ames, organist
 KROW-Music for Lovers
 KROY-Jimmie Walsh's Orch.
 *KSAN-News: Westerners

11:30 PST
 KSFO-Archie Bleyer's Orch.:
 KNX KSL KARM KOH KROY
 KFRC-Kenny Baker's Orch.
 KPO-Archie Loveland's Orch.:
 KMJ KWG KFBK KDYL
 KYA-Ben Selvin's Orch.
 KFI-Wesley Tourtelotte
 *KJBS-News: Magic Hour
 KLS-Sparkling Rhythms
 KROW-Midnight Matinee

5:15 PST
 KSFO-Studio Prgm.
 KFRC-David Adams
 KGO-Adventures of Tom Mix,
 sketch
 KYA-Paddock Flashes
 Meditation: KFBK KWG KSAN
 *News: KROY KIEM
 KARM-Harmony Hall
 KNX-Fletcher Wiley
 KOH-Dinner Dance
 KQW-Cocktail Time
 KRE-Columbia on Parade
 KROW-Jack Armstrong, sketch
 KSL-Interviews with Visiting
 Celebrities
 KSRO-Let's Waltz

6:30 PST
 KSFO-First Nighter, drama; Bar-
 bara Luddy; Les Tremayne: KNX
 KSL KARM
 For detail see Good Listening Guide.
 *KFRC-John B. Hughes, News &
 Views: KIEM KQW
 KPO-George Jessel's Celebrity
 Prgm.: KFI KDYL WFAA KMJ
 KOA WOAI (sw-9.53)
 KGO-Who's in Town Tonight, in-
 terviews
 KYA-Labor on the Air
 Muted Rhythm: KFBK
 KLO-Football Forecasts
 KLS-Arthur D'Nunzio
 KOH-Campus News
 KROW-Italian Music
 KROY-Concert Orch.
 KUTA-Melodies of Stephen Fos-
 ter: Just Relax
 KWG-Dance Orch.

8:00 PST
 KSFO-Amos 'n' Andy: KNX KSL
 KARM
 KFRC-Political Talk
 KPO-Fred Waring in Pleasure
 Time: KDYL KWG KMJ KOA
 KFBK KFI
 KGO-Carson Robinson's Bucka-
 roos
 KYA-Evening Concert
 We Want a Touchdown: KIEM
 KQW

9:00 PST
 KSFO-Kate Smith's Variety Hr.:
 KNX KSL KARM
 *KFRC-News: KIEM KQW
 KPO-Ray Noble's Orch.: KDYL
 KGO-Joe Sudy's Orch.: KLO
 Gene Krupa's Orch.: WBAP
 WOAI
 California Pension Plan: KFBK
 KWG KMJ
 Bernie Cummins' Orch.: (sw-
 6.12)
 KFI-Meet Some People with Jim-
 my Vandiver
 KLS-Hispanic Americas
 KLX-Little Show
 KOA-Concert Hall

10:15 PST
 KFRC-Orrin Tucker's Orch.
 KPO-Richfield Reporter: KFI
 KMJ
 KGO-Freddy Martin's Orch.: KLO
 KYA-By Candle Light
 Red Nichols' Orch.: (sw-6.12)
 *News: KUTA KOA
 Magic Hour of Finest Music:
 KJBS KQW
 KDYL-Dance Orch.
 KLS-Variety Prgm.
 KLX-Dance Orch.
 KOH-Wilson Ames, organist
 KROW-Music for Lovers
 KROY-Jimmie Walsh's Orch.
 *KSAN-News: Westerners

11:45 PST
 KSFO-Archie Bleyer's Orch.:
 KNX KSL KARM KOH KROY
 KFRC-Kenny Baker's Orch.
 KPO-Archie Loveland's Orch.:
 KMJ KWG KFBK KDYL
 KYA-Ben Selvin's Orch.
 KFI-Wesley Tourtelotte
 *KJBS-News: Magic Hour
 KLS-Sparkling Rhythms
 KROW-Midnight Matinee

DISCARD YOUR OLD AERIAL

It is Most Likely Corroded and Has Poor or Loose Noisy Connections
 No MORE BUZZES, CLICKS and shorts from summer rains and winter snow
 and sleet when using an F & H Capacity Aerial Eliminator. Anyone can connect
 it in a moment's time to the radio set—occupies only 1 1/2 inch by 4 inch space
 behind the set, yet enables your radio to operate without an aerial and tune in
 stations over the entire broadcast band frequencies and short wave channels.

ELIMINATE THE AERIAL FOR GOOD
 Attach this unit to your radio—make your set complete in itself—forget
 aerial wires and troubles—move your set anywhere—no more roof climbing,
 unsightly lead-in or aerial wires.

NOT NEW—VALUE ALREADY PROVED
 On the market five years, 100,000 customers in U.S. and foreign countries.
 In use from the Arctic Region of Norway to the Tropics of Africa. Each
 factory tested on actual long distance reception. Cannot harm set—Easily
 connected to any radio, including radios having no ground or radios for
 double aerial. Note: It will not operate on battery or automobile radios.

5 DAYS TRIAL Mail coupon at once. Pay postman \$1.00 plus a
 few pennies postage on delivery. If not entirely
 satisfied, return within five days and your dollar will be refunded without question.

—JUST MAIL THIS COUPON—

F & H Radio Laboratories, Dept. 108, Fargo, N. Dak.
 I send F & H Capacity Aerial. Will pay postman \$1 plus few cents
 postage. If not pleased will return within 5 days for \$1 refund. Check
 here if sending \$1 with order—thus saving postage cost—same re-
 fund guaranteed. Check here if interested in dealer's proposition.

NAME.....
 ADDRESS.....
 CITY..... STATE.....

WHAT USERS SAY
 LaPorte, Tex. After using the Capacity Aerial
 Eliminator over a year on my 1935 small 7 tube set
 can say it brings in reception with fine volume and
 clarity, putting in stations from Japan, Europe, South
 America, and broadcast stations from all over the
 U. S. Efficiency proven, I took down my old outside
 aerial. Signed: _____
 Davenport, Ia. Received your Radio Aerial Eliminator
 and it sure works fine. Also works swell on Short Wave
 band. Wish I had found it long ago. Signed: _____

NATIONAL SONG SEARCH

LISTED below are names of all Pop-Song Contest No. 2 contestants not published last week. Following these are Contest No. 3 entrants whose last names begin with letters A through O, and more Hymn and Semi-Classical contestants. Additional names will appear next week. For complete information about the National Song Search turn to Page 8.

Popular-Song Contest No. 2

Tama, Tommy; Tamlyn, Bertha; Tantlinger, Minnie; Taylor, Snily; Temple, Allan; Temple, Lucy; Terry, Al; Thomas, Jack; Thompson, Kathleen; Thrasher, Ellen; Tiboni, John; Tully, May; Umbenhauer, Arvilla (Mrs.); Van Auken, Darrell; Valentine, Van; Valor, Ralph; Vance, Dave; Vogel, Mike; Votel, Joe.

Wadhams, Neva; Wadsworth, H.; Walbeck, Eric; Walker, Lloyd; Walsh, Peter; Wardell, Pauline (Mrs.); Watts, Wm.; Watts, Sarah; Welser, Fred; Werner, Rosalie; West, Elwyn; Westney, Harry (Dr.); Wettergreen, Mel; Wheatley, Hazel; White, R.; White, Vivian; Whyte, Arthur; Williams, Bill; Williams, Doris; Williams, Jeannie; Williams, Leon; Williamson, Rozelle; Wilson, Cecil; Wilson, Emma (Mrs.); Wilson, Mildred; Wolter, John; Wooten, Vernon; Wright, Paul; Yaklevich, John; Yeager, Herman; Yeger, Donald; Young, N.; Young, Russell; Young, Syd; Zahack, Gordon; Zehr, Helen; Zeller, Jacob; Ziebarth, Larry; Zinn, Mary; Zora, Ray.

Popular-Song Contest No. 3

Abernathy, Wade; Alexander, Anne; Allen, Leroy; Allison, Elrose; Anderson, Clara (Mrs.); Anderson, Dorothy; Andrews, Jane; Asplund, Arvid; Babcock, Harry; Bacon, Ned; Bailey, Marcella; Balr, W.; Bald, Ronald; Baker, Harold; Baker, Sheridan; Ballmer, Lawrence; Banks, J.; Barnett, Bert; Barnhart, Roscoe; Barr, Marie (Mrs.); Bayerer, Patty; Beckett, Kathleen (Mrs.); Benedict, Leland; Bentson, Otto; Berdahl, Archie; Berscheid, Truno; Bickley, Robert; Biggie, Paul; Bilger, Ted; Birge, Gerald; Bishop, Henry; Blades, Pearl; Blair, George; Blakney and Bisso, Blamberg; Slegunar (Dr.); Blessing, James; Bloyer, H.; Bokaris, C.; Bolt, H.; Bond, George; Bonnell, Walter; Boone, Harold; Boorstein, Arnold; Booth, Gladys (Mrs.); Boruzke, Harold; Bostwick, J.; Bowers, Wilfred; Bowersock, W.; Brake, Marie; Brandt, Lee (Mrs.); Brannon, Gus; Brannon, Nem; Breder, Edward; Brennan, Peg; Brengle, Newell; Brewer, Eleanor; Briscoe, Dorothy; Britton, Clifford; Broce, Clair; Brown, Carol; Brown, Emma; Brown, Jack; Brown, Kae; Brown, Norman; Brown, Robert; Brumelle, G.; Brummond, Lottie; Rudlong, Barbara; Buffington, Donald; Buffum, Harriet; Burt, Betty; Buskett, Evans; Busler, Jimmie; Butcher, Lynn; Byer, Kathryn; Byerly, Jack.

Caley, W.; Caley, Eunice; Calvin, Charles (Dr.); Carter, Richard; Carley, Ray; Carlson, Clarence; Carlton, Daniel; Carson, G.; Carter, F. Duell; Charney, Joseph; Chittenden, Alta; Churchill, James; Clover, John; Cohen, Werner; Colburn, Charlotte; Cole, Jonnie; Comingore, Frank; Cook, Mary; Cooper, Dave; Cooper, Ray; Cooper, Sid; Coulter, L.; Craig, Robert; Crawford, Helene; Crawford, Lois; Cristoforo, Josephine; Crocker, Al.; Crumley, Bernice; Curtis, Myrtle; Dalley, Vera; Durnelle, Lee; Dary, Al.; Davidson, Emma; Davis, Lou; Davis, Ruby; Davis, Sarah; Dawes, Amy; DeLoe, Nick; Demmel, Berthe; DeVerzines, Wendell; Devine, D.; Dewing, Arch; DiBacco, Sue; Dickerson, Verna; Ditzler, Irene; Dix, C.; Dolson, J.; Douglas, Lew; Dresbach, Elsie; Dunlap, Louise; Durniak, Dan; Dykema, D.

Eisenburg, Ted; Eisenhut, Steve; Elliott, Kay; Ellis, Ralph; Emerick, Eileen; Endl, Anthony; Enners, Erhardt; Ewald, Esther; Ewing, Ida (Mrs.); Fahrson, Ethyle; Farmer, Bobbie; Fearley, Ellis; Federer, Ralph; Fiddler, Cecil; Fiedler, Elizabeth; Finch, William; Finney, George; Fischer, Jan; Fischer, Olivia; Flynn, George; Ford, Hortense; Fortner, Levi; Francis, Gertrude; Frankle, Chellis; Freeman, H.; Freeman, Richard;

Fried, Jack; Friedman, Joseph; Gallis, Louis; Garney, G.; Gault, Andrew; Geddes, W.; George, Nick; Gibson, C. (Sr.); Gibson, Frank; Gilbride, J.; Gill, Emmet; Gilpin, Orrilla; Glaser, Jerry; Glenn, Tom; Gondringer, Lawrence; Goodey, John; Gore, Tom; Gonso, Fieta; Graf, Kurt; Graham, Edward (Sr.); Granoski, Clarence; Gray, Virginia; Graybill, Kathryn; Gregory, J.; Greiz, G.; Griffith, Dave; Griffiths, A.; Gronemeyer, A. (Mrs.); Hagan, Lula (Mrs.); Hagen, D.; Hall, J.; Hammer, George; Hammond, Dola; Hammond, Edith; Hannas, Carol; Hassinger, Dale; Hawkins, Gene; Hayes, Clarence; Hayes, George; Helman, Jerry; Heinzelman, B.; Honnes, Lillian; Hill, June; Hodge, George; Hoffman, R.; Hollebrands, Carroll; Holman, Howard; Hopkinson, H.; Howard, Helen; Howe, Brian; Huxing, Claude; Hull, Russ; Hunter, Clyde; Hunter, Hilton; Hutchinson, H.; Iann, Don; Idema, Alice; Isnard, Clavelle; Ives, Wally.

Jacobson, Fred; Jenkins, Shirley; Jensen, Beryl (Mrs.); Johnson, Arch; Johnson, Carl; Johnson, E.; Johnson, Jessie; Johnson, Kathleen; Johnson, Martha; Johnson, Mildred (Mrs.); Johnson, Robert; Johnston, Mary (Mrs.); Jones, Lucille; Joy, Jeanne; Juddkins, Margaret; Kaiser, Frank; Kelly, Norman; Kersting, Clare; Kiefer, Gilbert; Kiffe, Bob; Kindle, Forrest; Kindisch, L.; King, F.; King, Hal; Kingman, Roscoe; Kinnear, William; Kintz, Stanley; Klefman, L.; Kline, Bert; Knapp, Inez; Koops, Beverly; Kramer, John; Krensvange, Stanley (Sr.); Kronberg, Angie; Kruger, Bernice (Mrs.); Kuhnle, Orlando; LaBonte, Henri; Lacey, Florence; Ladin, Lillian; LaFont, Virginia (Mrs.); Lamadrid, Alicia; Lambert, Luke; Landku, Edgar; Lane, Bert; Lawman, Sara; Lay, Forest; Lehmann, Margaret; LeMoine, H.; Lesesak, Joseph; Letvinoff, Gertrude; Lewis, Hal; Licht, Noia (Mrs.); Lightcap, Edith; Lingwall, Pearl.

Little, Jack; Loomis, Virginia; Lotspech, W.; Ludwig, Harry; Lundvall, Merle and Harry; Lupien, George; Lutton, Lucille and Earl; Luttrell, Dorothy; Lyon, E.; Magnuson, Robert; Manthe, Floyd; Marletta and O'Donnini; Marshall, Roy (Sr.); Martel, Dayton; Martelle, John; Martin, J.; Masselle, S.; Massie, Ben; Mathis, Alexander; Mattson, Melvin; Maxwell, P.; May, Alyse; Mel, Lew; Meldrum, M.; Merseowsky, Paul; Meserve, Ivan; Meyer, Cora (Mrs.); Meyer, Norman; Michels, Alice; Miedema, Sam; Mills, Jaque; Miller, Edna; Miller, Frank; Miller, H.; Miller, J.; Miller, Zethel; Mixson, Mildred; Moehms, Wm.; Moffat, Marshall; Molohon, Elva (Mrs.); Monaghan, John; Monda, Paul; Morgan, Charles; Morgan, Clarke; Morgan, Jeff; Morrissey, Edward; Morton, Henry; Moss, R. (Mrs.); Murphy, J.; McChau, Earl; McCall, Jessie; McCotter, Winifred; McDaniel, L.; McGagan, R.; McHenry, Wayne; McKalip, Mansell; McKay, Margaret; McManus, Ben; McNeil, Stephen; McQuillin, Marnie; Neilson, Ingrid; Nellis, Florence; Nelson, Ethel; Nelson, J. (Mrs.); Nevell, David; Neylon, W.; Nelson, Lucy; Noble, Bertha; Nolte, Harry; Nordell, Helen; Oberdick, Harry; O'Dell, Will; Odenkirk, Alice; O'Donnell, Walter; O'Kelly, William; Oldemeyer, Lucille; Orr, Barbara.

Semi-Classical Song Contest

Carvell, Ruth (Mrs.); Corn, Everett; Hallock, Virginia; Hennrich, Margaret; Hill, Charles; Jacobson, Fred; Juddkins, Margaret; McClure, J.; Payne, Lydia (Mrs.); Peterson, Laverne; Thibault, Joseph; Tuell, Alfred; Winkler, Albert; Wolter, John; Young, Russell.

Ralles, Charles; Bates, Emily; Bond, George; Bryant, Core; Carwell, James; Ericson, Virginia; Green, Sonia; Klefman, L.; Kroestug, Lottie (Mrs.); Lambert, Luke; Lawman, Sara; Lundvall, Merle and Harry; Lutton, Lucille and Earl; Morgan, Jeff; McKalip, Mansell; Nicholson, Edwin; Orr, Barbara; Patrons, Frances; Peets, Irene; Pyle, George; Pyles, Olga; Reade, John; Russell, C.; Sholl, Ben; Thompson, Donald; Warner, Frederick.

Hymn Contest

Barnhart, Roscoe; Bond, C.; Bransford, Malory; Enners, H.; Hammett, Evelyn; Howard, Helen; Lyons, Wm.; Melish, Lawson; Morton, Henry; Noddin, Ella (Mrs.); Raymond, Toby; Seaberg, Hilda; Stephens, Edith (Mrs.).

Clark, J.; Enners, Erhardt; Enners, Henrietta; Eppes, Alice; Evenson, Helen; Girard, Bettina; Hall, Marie; Kersting, Clare; Klefman, L.; Lauster, George (Mrs.); Lutton, Lucille and Earl; Morgan, Jeff; Morton, Henry; McCall, Jessie; Piersall, W.; Prindle, Ruth; Riser, Henry; Robinson, Ida; Robison, Floyd; Sack, Leila.

GUARANTEED TIRES!
GOODYEAR-GOODRICH
FIRESTONE-U.S. and
Other Standard Makes
FREE!
LANTERN
 With Every
2 Tires ordered

World's Lowest
TIRE PRICES
 Tire users by the
 thousands all over
 the U.S.A. vouch for
 the Long Hard Service
 of our Standard
 Brand tires recon-
 ditioned with high grade
 materials and latest
 methods by our tire
 experts. Our 21
 years experience
 makes it possible to
 offer tires at lowest prices,
 with legal
 agreement to replace at 1/2 price any
 tire that falls to give 12 Mos. Service.

EVERY TIRE GUARANTEED!

Size	Rim	Tires	Size	Tires	Size	Tires
28x4.00-17	17	1.25	30x3.50-15	15	30x3.50-15	1.25
28x4.00-19	19	1.35	30x3.50-16	16	30x3.50-16	1.35
28x4.00-21	21	1.45	30x3.50-17	17	30x3.50-17	1.45
28x4.00-23	23	1.55	30x3.50-18	18	30x3.50-18	1.55
28x4.00-25	25	1.65	30x3.50-19	19	30x3.50-19	1.65
28x4.00-27	27	1.75	30x3.50-20	20	30x3.50-20	1.75
28x4.00-29	29	1.85	30x3.50-21	21	30x3.50-21	1.85
28x4.00-31	31	1.95	30x3.50-22	22	30x3.50-22	1.95
28x4.00-33	33	2.05	30x3.50-23	23	30x3.50-23	2.05
28x4.00-35	35	2.15	30x3.50-24	24	30x3.50-24	2.15
28x4.00-37	37	2.25	30x3.50-25	25	30x3.50-25	2.25
28x4.00-39	39	2.35	30x3.50-26	26	30x3.50-26	2.35
28x4.00-41	41	2.45	30x3.50-27	27	30x3.50-27	2.45
28x4.00-43	43	2.55	30x3.50-28	28	30x3.50-28	2.55
28x4.00-45	45	2.65	30x3.50-29	29	30x3.50-29	2.65
28x4.00-47	47	2.75	30x3.50-30	30	30x3.50-30	2.75
28x4.00-49	49	2.85	30x3.50-31	31	30x3.50-31	2.85
28x4.00-51	51	2.95	30x3.50-32	32	30x3.50-32	2.95
28x4.00-53	53	3.05	30x3.50-33	33	30x3.50-33	3.05
28x4.00-55	55	3.15	30x3.50-34	34	30x3.50-34	3.15
28x4.00-57	57	3.25	30x3.50-35	35	30x3.50-35	3.25
28x4.00-59	59	3.35	30x3.50-36	36	30x3.50-36	3.35
28x4.00-61	61	3.45	30x3.50-37	37	30x3.50-37	3.45
28x4.00-63	63	3.55	30x3.50-38	38	30x3.50-38	3.55
28x4.00-65	65	3.65	30x3.50-39	39	30x3.50-39	3.65
28x4.00-67	67	3.75	30x3.50-40	40	30x3.50-40	3.75
28x4.00-69	69	3.85	30x3.50-41	41	30x3.50-41	3.85
28x4.00-71	71	3.95	30x3.50-42	42	30x3.50-42	3.95
28x4.00-73	73	4.05	30x3.50-43	43	30x3.50-43	4.05
28x4.00-75	75	4.15	30x3.50-44	44	30x3.50-44	4.15
28x4.00-77	77	4.25	30x3.50-45	45	30x3.50-45	4.25
28x4.00-79	79	4.35	30x3.50-46	46	30x3.50-46	4.35
28x4.00-81	81	4.45	30x3.50-47	47	30x3.50-47	4.45
28x4.00-83	83	4.55	30x3.50-48	48	30x3.50-48	4.55
28x4.00-85	85	4.65	30x3.50-49	49	30x3.50-49	4.65
28x4.00-87	87	4.75	30x3.50-50	50	30x3.50-50	4.75
28x4.00-89	89	4.85	30x3.50-51	51	30x3.50-51	4.85
28x4.00-91	91	4.95	30x3.50-52	52	30x3.50-52	4.95
28x4.00-93	93	5.05	30x3.50-53	53	30x3.50-53	5.05
28x4.00-95	95	5.15	30x3.50-54	54	30x3.50-54	5.15
28x4.00-97	97	5.25	30x3.50-55	55	30x3.50-55	5.25
28x4.00-99	99	5.35	30x3.50-56	56	30x3.50-56	5.35
28x4.00-101	101	5.45	30x3.50-57	57	30x3.50-57	5.45
28x4.00-103	103	5.55	30x3.50-58	58	30x3.50-58	5.55
28x4.00-105	105	5.65	30x3.50-59	59	30x3.50-59	5.65
28x4.00-107	107	5.75	30x3.50-60	60	30x3.50-60	5.75
28x4.00-109	109	5.85	30x3.50-61	61	30x3.50-61	5.85
28x4.00-111	111	5.95	30x3.50-62	62	30x3.50-62	5.95
28x4.00-113	113	6.05	30x3.50-63	63	30x3.50-63	6.05
28x4.00-115	115	6.15	30x3.50-64	64	30x3.50-64	6.15
28x4.00-117	117	6.25	30x3.50-65	65	30x3.50-65	6.25
28x4.00-119	119	6.35	30x3.50-66	66	30x3.50-66	6.35
28x4.00-121	121	6.45	30x3.50-67	67	30x3.50-67	6.45
28x4.00-123	123	6.55	30x3.50-68	68	30x3.50-68	6.55
28x4.00-125	125	6.65	30x3.50-69	69	30x3.50-69	6.65
28x4.00-127	127	6.75	30x3.50-70	70	30x3.50-70	6.75
28x4.00-129	129	6.85	30x3.50-71	71	30x3.50-71	6.85
28x4.00-131	131	6.95	30x3.50-72	72	30x3.50-72	6.95
28x4.00-133	133	7.05	30x3.50-73	73	30x3.50-73	7.05
28x4.00-135	135	7.15	30x3.50-74	74	30x3.50-74	7.15
28x4.00-137	137	7.25	30x3.50-75	75	30x3.50-75	7.25
28x4.00-139	139	7.35	30x3.50-76	76	30x3.50-76	7.35
28x4.00-141	141	7.45	30x3.50-77	77	30x3.50-77	7.45
28x4.00-143	143	7.55	30x3.50-78	78	30x3.50-78	7.55
28x4.00-145	145	7.65	30x3.50-79	79	30x3.50-79	7.65
28x4.00-147	147	7.75	30x3.50-80	80	30x3.50-80	7.75
28x4.00-149	149	7.85	30x3.50-81	81	30x3.50-81	7.85
28x4.00-151	151	7.95	30x3.50-82	82	30x3.50-82	7.95
28x4.00-153	153	8.05	30x3.50-83	83	30x3.50-83	8.05
28x4.00-155	155	8.15	30x3.50-84	84	30x3.50-84	8.15
28x4.00-157	157	8.25	30x3.50-85	85	30x3.50-85	8.25
28x4.00-159	159	8.35	30x3.50-86	86	30x3.50-86	8.35
28x4.00-161	161	8.45	30x3.50-87	87	30x3.50-87	8.45
28x4.00-163	163	8.55	30x3.50-88	88	30x3.50-88	8.55
28x4.00-165	165	8.65	30x3.50-89	89	30x3.50-89	8.65
28x4.00-167	167	8.75	30x3.50-90	90	30x3.50-90	8.75
28x4.00-169	169	8.85	30x3.50-91	91	30x3.50-91	8.85
28x4.00-171	171	8.95	30x3.50-92	92	30x3.50-92	8.95
28x4.00-173	173	9.05	30x3.50-93	93	30x3.50-93	9.05
28x4.00-175	175	9.15	30x3.50-94	94	30x3.50-94	9.15
28x4.00-177	177	9.25	30x3.50-95	95	30x3.50-95	9.25
28x4.00-179	179	9.35	30x3.50-96	96	30x3.50-96	9.35
28x4.00-181	181	9.45	30x3.50-97	97	30x3.50-97	9.45
28x4.00-183	183	9.55	30x3.50-98	98	30x3.50-98	9.55
28x4.00-185	185	9.65	30x3.50-99	99	30x3.50-99	9.65
28x4.00-187	187	9.75	30x3.50-100	100	30x3.50-100	9.75

Complete with battery and newest type reflector bulb. Ready for instant use. Strong, steady light. Useful everywhere. Order now.

HEAVY DUTY TRUCK TIRES
 (High Pressure)
 28x5.25-18 9.0 1.35
 28x5.25-19 9.0 1.35
 28x5.25-20 9.0 1.35
 28x5.25-21 9.0 1.35
 28x5.25-22 9.0 1.35
 28x5.25-23 9.0 1.35
 28x5.25-24 9.0 1.35
 28x5.25-25 9.0 1.35
 28x5.25-26 9.0 1.35
 28x5.25-27 9.0 1.35
 28x5.25-28 9.0 1.35
 28x5.25-29 9.0 1.35
 28x5.25-30 9.0 1.35
 28x5.25-31 9.0 1.35
 28x5.25-32 9.0 1.35
 28x5.25-33 9.0 1.35
 28x5.25-34 9.0 1.35
 28x5.25-35 9.0 1.35
 28x5.25-36 9.0 1.35
 28x5.25-37 9.0 1.35
 28x5.25-38 9.0 1.35
 28x5.25-39 9.0 1.35
 28x5.25-40 9.0 1.35
 28x5.25-41 9.0 1.35
 28x5.25-42 9.0 1.35
 28x5.25-43 9.0 1.35
 28x5.25-44 9.0 1.35
 28x5.25-45 9.0 1.35
 28x5.25-46 9.0 1.35
 28x5.25-47 9.0 1.35
 28x5.25-48 9.0 1.35
 28x5.25-49 9.0 1.35
 28x5.25-50 9.0 1.35
 28x5.25-51 9.0 1.35
 28x5.25-52 9.0 1.35
 28x5.25-53 9.0 1.35
 28x5.25-5

Only 44 Days until Christmas

LET RADIO GUIDE EXPRESS
YOUR CHRISTMAS SPIRIT
EVERY WEEK—FOR A YEAR

Give a lasting, all-year-round
gift this year—52 weeks of
RADIO GUIDE

As you know, this ideal Christmas gift doubles your radio enjoyment by giving the most complete program listings available in the United States. Plus this, RADIO GUIDE is crammed full of pictures, photos, and articles about your favorite radio stars every week.

Just fill in the coupon below to let RADIO GUIDE express your Christmas spirit throughout the coming year. We'll also send, in your name, our special CHRISTMAS GIFT LETTER.

SPECIAL CHRISTMAS RATES— United States and Canada

- 1 yearly subscription of 52 issues \$4.00
- 2 yearly subscriptions of 52 issues 7.00
- 1 six-month subscription of 26 issues 2.50

(Clip this coupon and mail to RADIO GUIDE
Dept. 11-10, 731 Plymouth Court, Chicago.)

RADIO GUIDE, Dept. 11-10,
731 Plymouth Court, Chicago, Ill.

Please send RADIO GUIDE as ordered herewith to the following persons. Also send, in my name, your special Christmas Gift Letter to:

Name _____
(Please Print)

Address _____
(Please Print)

City _____ State _____
(Please Print) (Please Print)

- 1 year 6 months

Name _____
(Please Print)

Address _____
(Please Print)

City _____ State _____
(Please Print) (Please Print)

- 1 year 6 months

Enclosed herewith is my remittance
of \$ _____

Your Name _____
(Please Print)

Your Address _____
(Please Print)

City _____ State _____
(Please Print) (Please Print)

GET IN THE QUIZ GAME—ANSWERS

(See Questions on Page 15)

Here are the correct answers in our weekly quiz. Of these questions, slightly less than 50% were answered correctly. Is your score better than that?

"Question Bee"

1. Fort McHenry.
2. A type of sculpture.
3. France.

"True or False"

1. False.
2. True.
3. False.

"Dr. I. Q."

1. The moon.
2. The bucket of gasoline. (Gasoline and kerosene are used to put out fire in burning cotton bales, but notice the question said this was an "expert" firefighter.)

3. Foil.

"Information, Please"

1. Leon Blum, John P. O'Brien, Calinescu, Bob Shawkey, respectively.

"Quicksilver"

1. Road-hog.
2. Two in the shade.
3. Because he can't sit down.

"Ask-It-Basket"

1. Henry Clay.
2. Lynn Fontanne, Lily Pons, Elsa Lanchester.
3. Wink.

"Quixie-Doodle Contest"

1. An eight-day clock won't run at all if you don't wind it.
2. A window.
3. Yes. If you hold the egg up six feet, it will drop the first five feet without breaking.



Be Your Own MUSIC Teacher

LEARN AT HOME by wonderful improved method. Simple as A-B-C—a child can learn it. Your lessons consist of real selections, instead of tiresome exercises. Each of these delightfully easy lessons adds a new "piece" to your list. You read real notes, too—no "numbers" or trick music. Method is so thorough that many of our 700,000 students are band and orchestra LEADERS.

Be Popular

Anything is in print and pictures, as you are told what to do. Then picture shows you how. In a few short months you may become an eminent musician—the life of every party!

Free Book and Demonstration Lesson

If interested, write at once for our illustrated Free Book and Free Demonstration Lesson. Please mention your favorite instrument. Instruments supplied when needed, cash or credit. (Forty-first Year—Est. 1898)

PICK YOUR COURSE

- Piano
- Guitar
- Violin
- Saxophone
- Organ
- Mandolin
- Cornet
- Ukulele
- Trombone
- Harp
- Piccolo
- Clarinet
- Flute
- Cello
- Hawaiian Steel
- Trumpet
- Piano Accordion
- Plain Accordion
- Voice and Speech Culture
- Modern Elementary Harmony
- Drums and Traps

U. S. SCHOOL OF MUSIC
43312 Brunswick Bldg., New York, N.Y.



START
1260 to \$2100 YEAR
MANY 1940
APPOINTMENTS EXPECTED

Railway Postal Clerks

Railway Postal Clerks get \$1,900 the first year regular, being paid on the first and fifteenth of each month. (\$79.17 per pay day.) Their pay is automatically increased yearly \$2,450. Advance may be had to Chief Clerk at \$2,700 a year. (\$112.50 each pay day.)



3 Days On—3 Days Off—Full Pay

Railway Postal Clerks on long runs usually work 3 days and have 3 days off duty or in the same proportion. During this off duty their pay continues just as though they were working. They travel on a pass when on business. When they grow old, they are retired with a pension.

City Mail Carriers, Post Office Clerks

Clerks and Carriers now get \$1,700 the first year on regular and automatically increase \$100 a year to \$2,100 and \$2,300.



File Clerk—Clerk

Open to Men—Women 18 to 50. Entrance salary \$1,260—\$1,410 year. Appointments as File Clerks and Clerks in the Departments at Washington, D. C., are made from this examination.

Many Other Positions
Many other positions are obtainable. Those wishing these positions should qualify at once.

Get Free List of Positions

Fill out the following coupon. Tear it off and mail it today—now, at once. This investment may result in your getting a big-paid government job.

FRANKLIN INSTITUTE
Dept. T-198, Rochester, N. Y.

Rush to me, entirely free of charge (1) a full description of U. S. Government Jobs, (2) Free Copy of Illustrated 32-page book, "U. S. Government Positions and How to Get Them"; (3) List of U. S. Government Jobs; (4) Tell me how to qualify for one of these jobs.

Name _____

Address _____

Use This Coupon Before You Mislaid It. Write or Print Plainly.

FREE

BIG NEW CATALOG



1100

fast Selling
BUSINESS
NECESSITIES

IF YOU can give your spare time or full to calling on retail stores, business offices, etc., showing actual samples of our complete line of Business Printing, Advertising Novelties, Book Matches, Office Supplies, etc., send your name quick for Free proposition by which you can make cash profits EVERY DAY without previous experience. Over 1100 articles. Every business man uses 8 to 20. Nothing for you to buy. Women as well as men make good money in this field. Send name quick for the K & B plan—all free—only few cents delivery charges.

Kaeser & Blair, Inc., Dept. 1711A,
400 Pike St. Cincinnati, Ohio

Kaeser & Blair, Inc., Dept. 1711A,
400 Pike St. Cincinnati, Ohio

Gentlemen: Absolutely free, please send me complete details about the K & B plan—how I can make money spare time or full. No obligation to me.

Name

Address

City

State

BE A
DEALER

No Printing
or Sales
Experience
Needed!

No House-to-
House Selling
Just Call on
Merchants

Nothing for
You to Buy—
Nothing for
You to Study

CASH
PROFITS
DAILY

SEND NO
MONEY

NO
CHARGE
FOR
SAMPLES

Send Name

QUICK CASH IN NEW POTATO CHIPS

START AT HOME

Here's your chance—a money-making business of your own. Turn potatoes into cash by making new kind of Potato Chips with my improved outfit. Makes delicious, superior "NON-GREASY" Chips at low cost. A few hours' practice does it. Begin anywhere—city, village, town. Potatoes cheap and plentiful. Wholesale or retail. Steady year 'round business. Groceries, markets, restaurants, taverns, do the retailing for you. WE HELP START YOU IN BUSINESS. Great quantities of Chips are eaten daily. Profit large—unusually so. You can start this money-making business on a "next to nothing" outlay of cash. Write for Potato Chip Booklet.

LONG-EAKINS COMPANY, 1126-S High St., Springfield, Mo.

EASY WAY...

Tints Hair JET BLACK!

CAKE SHAMPOO ADDS
LOVELY BLACK COLOR
TO HAIR THAT IS
STREAKED—DULL
FADED—GRAYING
BURNT—LIFELESS

This remarkable CAKE discovery, TINTZ Jet Black Shampoo, washes out dirt, loose dandruff, grease, grime and safely gives hair a real smooth, JET BLACK TINT that fairly glows with life and lustre. Don't put up with faded, dull, burnt, off color hair a minute longer. TINTZ Jet Black Cakes works gradual... each shampoo leaves your hair blacker, lovelier, softer, easier to manage. No dyed look. Won't hurt permanents. Full cake 50c (3 for \$1). Tints comes in Jet Black, light, medium and dark Brown, Titian, and Blondie. State shade wanted.

SEND NO MONEY Just pay postman plus postage on our positive assurance of satisfaction in 7 days or your money back. (We Pay Postage if remittance comes with order.) Don't wait—Write today to TINTZ CO., Dent. 904, 207 N. Michigan Ave., Chicago, Ill. or Dept. 904, 22 College St., Toronto, Canada.

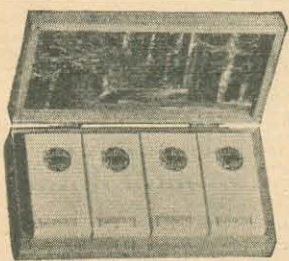

4

Perfumes

- 1) Forbidden
- 2) Remembrance
- 3) Eternelle
- 4) Passion

Only \$1 Postpaid
(Regular \$2 value)

Redwood Treasure Chest:

Contains 4—50c bottles of these alluring Perfumes. A Unique Chest 6 inches x 3 inches made from Giant Redwood Trees of California. A splendid gift.

Send No Money! (if you prefer) send \$1 check, stamps or currency. Money back. PAUL RIEGER, 284 Art Center Bldg., San Francisco

KOIN-740	WOL-1010	WJL-800	WIND-560	WLV-700	WROL-1310	WTJ-1310
KWKH-1100	WCHV-1420	WGAR-1450	WIP-610	WMAS-1420	WRUF-830	WTMJ-620
KYW-1020	WDBJ-930	WGBI-880	WJAR-890	WMCA-570	WRVA-1110	WTOC-1260
WAPI-1140	WDBO-580	WGN-720	WJAX-900	WMT-600	WSAL-1200	WWSW-1500
				WNAC-1230		

(For other games and other stations broadcasting some of above games see Saturday program listings.)

MR. FAIRFAX REPLIES

No personal replies to questions unless accompanied by stamped, self-addressed envelope.

Mr. Danny Thompson, Orlando, Fla.—Johnny, call-boy on the "Johnny Presents" program, was born John Roventi in Brooklyn, New York, on August 15, 1910. He left school to help support his parents, but the best he could do was to sell newspapers—because of his size. One day it occurred to him that bell-hopping might be more profitable. He applied at the Hotel Manager, now the Hotel Taft, and was hired on the spot. A year later he transferred to the New Yorker Hotel, where he was discovered by an agency radio executive. Now Johnny

has signed what is believed to be the only contract of its kind in radio—a contract for life, which also provides a car and a chauffeur. Johnny is forty-three inches tall, weighs fifty-two pounds, has brown hair and eyes. His favorite food is his mother's Italian spaghetti.

Miss Anne Phillips, Philadelphia, Pa.—The Vagabonds are a negro quartet... Nancy Martin has been in radio since 1934. She was born July 15, 1913, in Wheeling, West Virginia, and was educated in that city and at Western College in Oxford, Ohio. She is a brunette with pretty brown eyes and curly hair. Nancy is five feet four inches tall, weighs 115 pounds.

ervous, Weak, ankles Swollen?

uch nervousness is caused by an excess of acids poisons due to non-organic and non-systemic ley and Bladder disorders which may also cause ing Up Nights, Burning Passages, Swollen ts, Backache, Circles Under Eyes, Excess Acid- Leg Pains and Dizziness. In many such cases diuretic action of the Doctor's prescription stex helps the Kidneys clean out Excess Acids, is plus the palliative work of Cystex may easily ke you feel like a new person in just a few days. y Cystex under the guarantee of money back less completely satisfied. Cystex costs only 3c a se at druggists and the guarantee protects you.

WIN MONEY AND PRIZES!

If you want to win money and prizes by delivering RADIO GUIDE to customers in your neighborhood, write Al Jones, Dept. 11-10, 731 Plymouth Court, Chicago, Ill., TODAY and ask for the new big catalog of FREE PRIZES!

ASTHMA WRITE FOR FREE TRIAL OFFER!

If you suffer from Asthma Paroxysms, from coughs, gasping, wheezing—write quick for daring FREE TRIAL OFFER of real relief. Inquiries from so-called "hopeless" cases especially invited. Write NACOR, 806-X State Life Bldg., Indianapolis, Ind.

IF I SEND YOU THIS FINE SUIT FREE AS A BONUS

Will You Wear It and Show It to Friends? I need a reliable man in your town to obtain a fine, wool, made-to-measure SUIT FREE as a bonus—advertise my nationally-known Union Made clothing—and take orders. You can make up to \$12.00 in a day—easy! You need no experience or money. I supply reliable samples FREE. Write me today for FREE details. H. J. GRAVES, STONEFIELD CORP. 1300 W. Harrison St., Dept. 2715, Chicago, Illinois

NEW TURN SIGNAL

FLASHES from REAR WINDOW—DASH Control

AGENTS A whirlwind seller. Drivers buy on flash demonstration. Dealers buy 3 to 12. Your profit mark-up as high as 264%. Biggest sensation of year. Rush name quick for facts and Demonstrator sample plan. All Free! Rush. WATCH-MY-TURN SIGNAL CO. Dept. 1711A, Walnut Bldg., Des Moines, Ia.

AT LAST!

All Your Snapshots in Natural Colors! AMAZINGLY BEAUTIFUL! Any size roll developed and 8 prints in NATURAL COLORS, 25c for only..... Natural Color Reprints, 3c each Natural Color Photo Service, Janesville, Wisc.

Learn Profitable Profession in 90 days at Home

Earnings of Men and Women in the fascinating profession of Swedish Massage run as high as \$40 to \$70 per week but many prefer to open their own offices. Large incomes from Doctors, hospitals, sanitariums and private patients come to those who qualify through our training. Reducing alone offers rich rewards for specialists. Write for Anatomy Charts, and booklet—They're FREE. THE College of Swedish Massage 30 E. Adams St., Dept. 881, Chicago (Successor to National College of Massage)

COLITIS

Due To Faulty Diet, Overacidity—Constipation M. L. VanZandt writes: "I have been troubled with mucous colitis (due to faulty diet) for years. Never received relief from any medicine until I used "KOLOKAY". Countless other sufferers report splendid results with KOLOKAY. People having poor digestion, gas, acidity, bloating, belching from faulty diet or hyperacidity, may be developing colitis without realizing it. If you suffer with any of the above symptoms, write for generous FREE sample of FREE KOLOKAY and illustrated booklet.

FREE EAST K-O-KOL COMPANY, TRIAL Desk 163 West Chester, Pa.

SUFFERERS FROM PSORIASIS (SCALY SKIN TROUBLE)

Use **DERMOIL**

MAKE THE ONE SPOT TEST

Prove it yourself no matter how long you have suffered or what you have tried. Beautiful book on Psoriasis and Dermoil with amazing true photographic proof of results also FREE.

Don't mistake eczema for the stubborn, ugly embarrassing scaly skin disease Psoriasis. Apply non-staining Dermoil. Thousands die from scaly spots on body or scalp. Grateful users, often after years of suffering, report the scales have gone, the red patches gradually disappeared and they enjoyed the thrill of a clear skin again. Dermoil is used by many doctors and is backed by a positive agreement to give definite benefit in 2 weeks or money is refunded without question. Generous trial booklet sent FREE to those who send in their Druggist's name and address. Make our famous "One Spot Test" yourself. Write today for your test bottle. Print name plainly. Results may surprise you. Don't delay. Sold by Liggett and Walgreen Drug Stores and other leading Druggists from coast to coast. LAKE LABORATORIES, Box 547, NORTHWESTERN STATION, DEPT. 407, DETROIT, MICH.

SEND FOR GENEROUS TRIAL SIZE FREE

BUY DIRECT FROM FACTORY ON 30 DAYS' TRIAL *and* SAVE

UP TO 50%

PUT THIS 1940

14-TUBE

FOREIGN RECEPTION RADIO
IN YOUR OWN CABINET

**EASY
TERMS**

✓ *with* **TELEVISION
ADAPTATION**

✓ *with* **SUPER BUILT-IN
AERIAL SYSTEM**
Eliminates aerial and ground wires. Just plug in anywhere—like a floor lamp or electric toaster—and play.

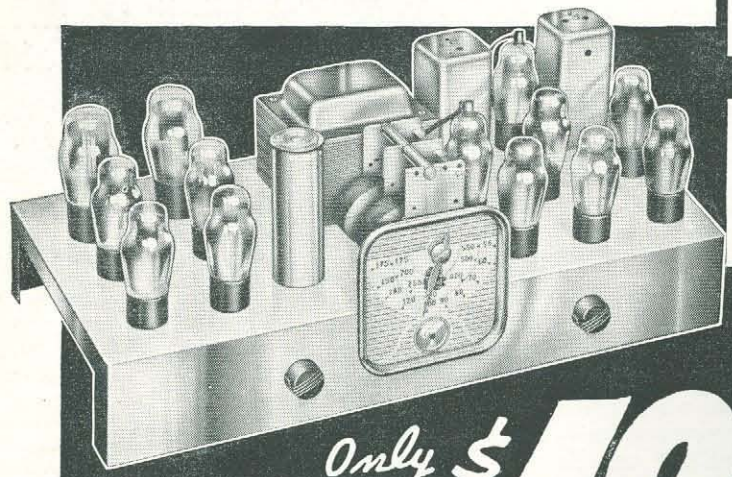

**COMPLETE
CHASSIS
WITH TUBES
AND SPEAKER**

Only \$ **19**⁹⁵

"Wouldn't Trade For Any Other Radio"
Milwaukee, Wis. — I wouldn't trade my Midwest for any other radio. It is my second Midwest and it is improved a lot, especially the foreign stations like Italy, France, Spain, England and Germany, etc.—S. CAPLAN.



Brings In War News Direct!

Now, you can tune in broadcasts direct from foreign countries. Now, you can hear history in the making before it appears in your local paper and before your local station announces its own version of the news. Listen direct to London, Paris, Rome, Berlin, Moscow, and other foreign stations.

"Voices And Singing Crystal Clear"
Bethlehem, Pa. — So crystal clear and natural that one would think the person speaking or singing was right in the living room. Foreign stations come in so clear, almost like any station in the U.S.A.—MR. AND MRS. W. FRANK.



30 DAYS TRIAL

The Midwest 30 Day Prove-it-Yourself Plan enables you to test the Midwest set you select from the catalog . . . at your own convenience . . . under every day and night condition . . . in good weather or bad . . . in the privacy of your own home before you make up your mind to keep it!

17-TUBE 5 WAVE BAND RADIO - PHONOGRAPHS . . .

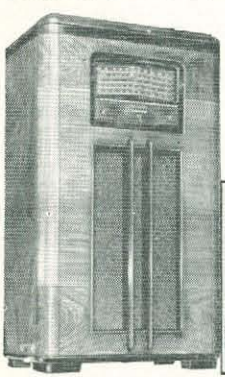

. . . of the latest and most advanced type . . . are also included in the broad Midwest 1940 "Twentieth Anniversary" line. The big FREE 1940 Midwest catalog quotes sensationally low, money-saving, factory-to-you prices.

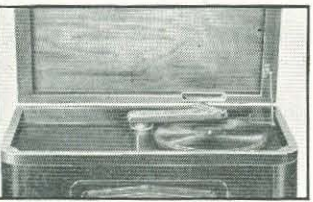

14-TUBE CABINET MODEL AS SHOWN

\$29⁹⁵ COMPLETE

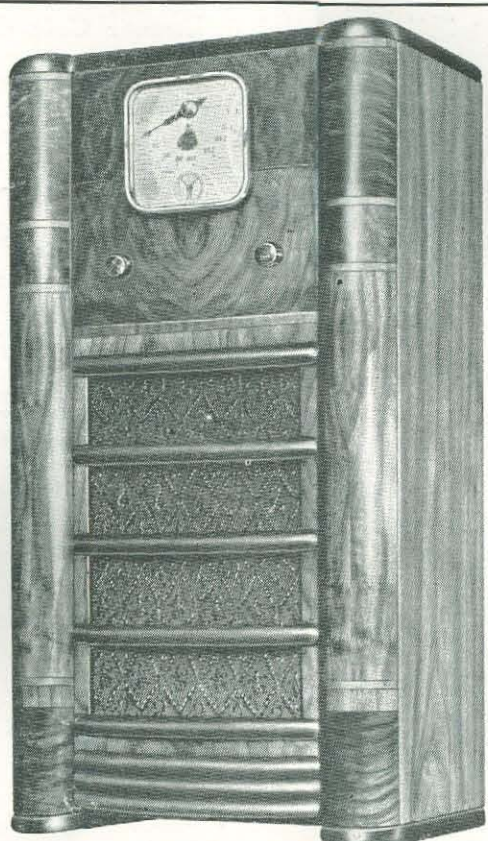

EASY PAY PLAN — USE YOUR CREDIT

Lower prices are made possible because Midwest sells direct to you, instead of through jobbers and dealers—saving you up to 50%. And now, Midwest's Easy Pay Plan enables you to enjoy the world's finest radio performance, and to pay for your Midwest on amazingly easy and fair terms. The payments are so small you'll never miss them.

Only **MIDWEST** OFFERS YOU THE EXCLUSIVE **ORGAN-FONIC TONE** ON ITS 17-TUBE 5 WAVE BAND RADIOS

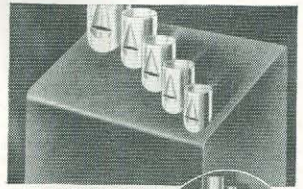

ORGAN-FONIC TONE FILTER



Only Midwest offers the Organ-Fonic Tone Filter on its 17-tube 1940 models, a feature which has gripped the imagination and fired the enthusiasm of technicians and musicians alike. The organ type-resonating pipes of graduated sizes more than triple the baffle effect, vastly improve tone . . . do away with booming "barrel-like" tones . . . result in beautiful concert realism.



ORGAN TONE KEY CONTROL

(A 12- and 17-tube feature)
To blend harmonies to any desired richness of tone, all you need do is lightly touch any of the Organ Tone Key Controls. You are the absolute master of color - tone changes in music . . . brass, string, vocal, or orchestra . . . just as effectively and easily as a great musical director controls his orchestra. Touching any one of four keys enables you to secure fourteen amazingly beautiful tone combinations.

BUILT-IN AERIAL SYSTEM

This new type built-in antenna eliminates the necessity for an outside aerial or ground. No installation! No wires of any kind on your roof or around the room necessary. Makes your Midwest as easy to install as a floor lamp. Just plug in and play.

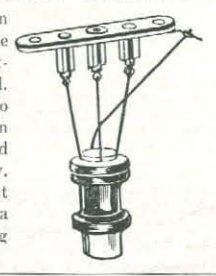

See Midwest's Answer to TRADE-INS!

MIDWEST *Factory-to-You* RADIOS

DEPT. 94-P MIDWEST RADIO CORPORATION...CINCINNATI, OHIO, U.S.A.
Manufacturers of Quality Radios Since 1920



PASTE COUPON ON 1¢ POSTCARD...OR WRITE TODAY!

MIDWEST RADIO CORPORATION
Cincinnati, Ohio
Dept. 94-P
Name.....
Address.....
Town..... State.....
Send me your new FREE catalog, complete details of your liberal 30-day Trial offer and factory-to-you price.
User-Agents Make Easy Extra Money. Check here () for details.

Now Mothers can Live like human beings!



Here's How to Make "Mothering" a Much Easier Job! . . . How to Get More Time, Rest and Fun for Yourself . . . How to Manage on a Limited Budget, With or Without a Maid!

These Are Some of the Young-Mother Problems
ELEANOR GALE CARROLL
Helps You Handle:

THE BEST YEARS OF YOUR LIFE

The Rude Awakening . . . Facing the Facts of Life . . . Having Fun Is a Duty . . . Guinea Pigs versus Human Beings . . . Problem Parents.

HOME FROM THE WARS

The Maternity Weeps . . . The Reconstruction Period . . . Preparing the Nursery . . . Layette or Lay-Out? . . . Mother Cries "Help!" . . . The Visitor Problem . . . Don't Be a Dredge.

TIMETABLES FOR CONTENTMENT

Time Out for Mother . . . Husband Helpers and Things to Let George Do . . . Headwork versus Footwork . . . Bottle Propping . . . Housebreaking Baby . . . Washboard Blues . . . Minimum Schedules and Lazy Sundays.

THE FAMILY CIRCLE

Baby, the Monopolist . . . Parking the Carriage . . . The Toy Problem and Creep Control . . . Appearances in Apartments . . . Mutiny at Meal-Times . . . Milk Strikes . . . Bed-Time Stories, Pro and Con.

HELP WANTED—FEMALE

My Last Six Maids and Why They Left . . . Help for Mama on a Budget . . . Part-Time Marvel or Full-Time Moron? . . . Stay-at-Home Holidays . . . The Sleeper-Inners.

"WHO'S THAT MAN?"

Here Comes Daddy, Poor Man . . . Daddy Wants to Be "A Pal"—Some Day! . . . Taking Turns, or Out of the Doghouse . . . The "Ask Your Mother" Father . . . Wait 'til I Tell Daddy . . . Laying the Groundwork for Future Fun.

THOSE INFIRMARY BLUES

When to Call the Doctor . . . Stocking the Medicine Chest for Baby . . . Isolation Cases and All-Night Vigils . . .

TRAVEL, TRAVEL, TOIL AND TROUBLE

Home Nursing . . . Building Confidence in "The Doctor" . . . On Dear, Take Your Medicine . . . Sprucing up the Soft Diet . . . Well Again, but Spoiled to Death.

COME—AND BRING THE CHILDREN

Don't Be a "Have You?" Guest . . . Visiting with Infants and Toddlers . . . Keeping the Home Routine or "Fitting In"? . . . Other People's Children . . . The Grandmother Problem . . . Lessons from Visits.

CHILDREN IN YOUR HAIR

Tantrum Troubles and the Light Touch . . . To Spank or Not to Spank? . . . Cocktails and Pabulum at Six . . . Embarrassment in Public Places . . . No More Private Lives? . . . Getting Away from It All, or How to Escape that The-children-are-too-much-with-us Feeling.

IT'S THE UPKEEP

How Much Do Babies Cost? . . . Optimism and Family Income . . . Cutting Corners comes . . . Inexpensive Ways to Make a Child's Room Attractive . . . Furniture, Present and Future . . . Should Daddy Play Santa Claus Every Day?

GLAMOUR AND GO-CARTS

A Lady Retains "That Old Feeling" . . . Keeping Up the Face, Figure and Morale . . . Stretching the Clothes Budget . . . Candles and Soft Music . . . Pick-Me-Ups for Tired Mothers . . . Easy Entertaining . . . Having Fun with Baby.

BECAUSE you are now a mother doesn't mean you have to be a martyr. There's a lot of your own life still to be lived and enjoyed, remember—whether one, two or three children have arrived so far. That's not being selfish, either. Your children deserve a cheerful, unwearied mother just as much as you deserve time for yourself once in a while.

And now at last a mother who has been through the mill with two youngsters—with all the fun and worries, all the angelic smiles and bedevilled tantrums they can mean—is ready to help you! Her approach is from the modern, intelligent view that mothers can and should continue to be people after the advent of a baby.

Eleanor Gale Carroll has found the answers to the hardest problems of bringing a child into and up in the world under modern living conditions. Her advice is sound, it's practical, it works—and it is all contained in her brand new book, just published, called—

"Is There a Baby in the House?"

This is unlike any "baby book" ever written. It might better be called a "mother book," because it is *you* the author is taking care of. She helps make sure that while your child is being "brought up," Mother is *not* being dragged down. Mrs. Carroll shows the tricks of the trade that enable you to enjoy life—not as a slave to your child, but as the happy companion to him you want to be.

Having babies doesn't necessarily add years to your life—toddlers needn't make you a nervous wreck at the end of each day—growing children needn't monopolize the home and the conversation, *provided* you use these ways to keep things running on an even keel.

What This Book Does for You

This book points out the scores of things you can do that save time, trouble and temper—save money—

and make a baby in the house a more nearly unmixed blessing than many young couples find him. It goes squarely into the problem of finances, for one thing. Shows where you can save with a clear conscience—where you should spend a bit. It discusses the maid problem with you frankly—what to look for in your helper, and how to get it, whether she works full-time, part-time, or only stays with the baby while you escape to a movie or game of bridge.

Can you make the laundering problem any easier? What will take that far-away look out of a child's eyes at meal-time, and get him down to the business of *eating*? Must apartment living keep a youngster under your feet all day? Does having a baby mean giving up travel? How does a good manager handle the finer shades of the "in-laws" question? What about *your* wardrobe—your beauty care—the way you look "after" as compared with "before" the family started to grow?

Hundreds of practical questions such as these, and the ones listed in the panel at the left, are the questions this book at last *answers!*



Scientifically Sound—But Not "Scientific"

This book is written in the firm belief that most of the things the child psychologists tell you to do are *good*—that you should follow as many of them as you can—but that if you tried to keep up with half of them, there would be a problem mother instead of a problem child in the house.

Never before, we are sure, has any book contained a section entitled "Cocktails and Pabulum at Six"—but that perfectly sums up the unique, intelligent, *human* approach of "Is There a Baby in the House?" Here is the long-needed help that modern young parents *want*—help in doing a good job of raising well-behaved and happy children, and at the same time keeping the parents themselves sociable, unfettered, mentally alive; neither disgruntled by the inclusion of new members in the family circle, nor swamped by the job of taking care of them!

5-DAY EXAMINATION PRIVILEGE COUPON

DOUBLEDAY, DORAN & CO., Dept. R.G. 11,
14 West 49th St., New York, N. Y.

Please send me *IS THERE A BABY IN THE HOUSE?*—written by Eleanor Gale Carroll, and illustrated by Dorothea Warren. I am to have the privilege of examining this book for 5 days free of charge—at the end of which time I will either send you \$1.98 (plus postage) as full payment; or else return the book to you and be under no further obligation whatever.

Name

Address

City..... State.....

Check here if for convenience you prefer to remit now for your copy, thus saving postage costs, and ENCLOSE your check or money order for \$1.98. Same 5-day examination, return-for-refund privilege applies, of course.



**Examine This Book FREE for 5 Days
Don't Send a Penny with the Coupon at Right**

"Is There a Baby in the House" is so decidedly the ideal book for young parents, that it is offered for five days' free reading. Not only will you find it, we sincerely believe, the most helpful book you have ever seen on children and what to do about them; but it is so delightfully written that you are sure to trust it at every young father and mother who comes into your home, and exclaim—"Here, just read *this!*"

Send no money with the coupon at right (unless you prefer to do so). Pay nothing to the postman when he delivers the book to you. See for yourself how much it will do for you, and how much more fun you can have raising a baby to school age and beyond. If you then agree this is *your* book if there ever was—send us only \$1.98 plus the few cents postage. Otherwise simply return it, pay nothing, and be under no obligation. DOUBLEDAY, DORAN & CO., Dept. R. G. 11, 14 West 49th St., New York, N. Y.

This file including all text and images are from scans of a private personal collection and have been scanned for archival purposes only. This file may be freely distributed, but not sold on ebay, electronically or in reproduced form. Please support the preservation of old time radio.