

# RADIO GUIDE

Complete Programs  
for the Week Ending  
Friday, September 22

TEN CENTS

ESTD '88

## Hurdy-Gurdy Man of 1940

as posed by June Travis; heard  
over NBC as Mimsie in "The  
Affairs of Anthony," and as  
Marilee in "Waterloo Junction"



## ALL ABOUT PORTABLES

What makes them work?  
How long will they last?  
Facts about more  
than 115 sets



# MEN OF WAR AND CRISIS

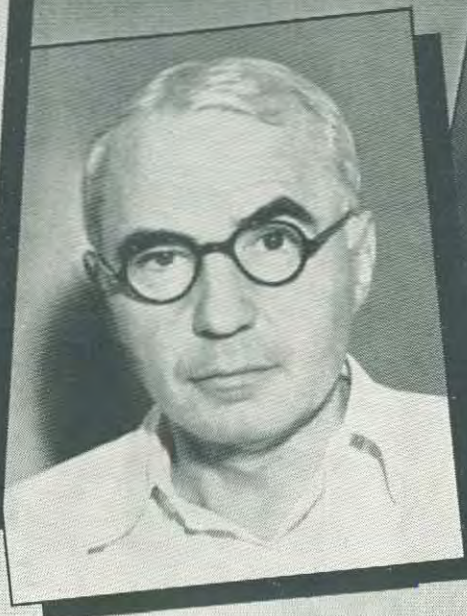
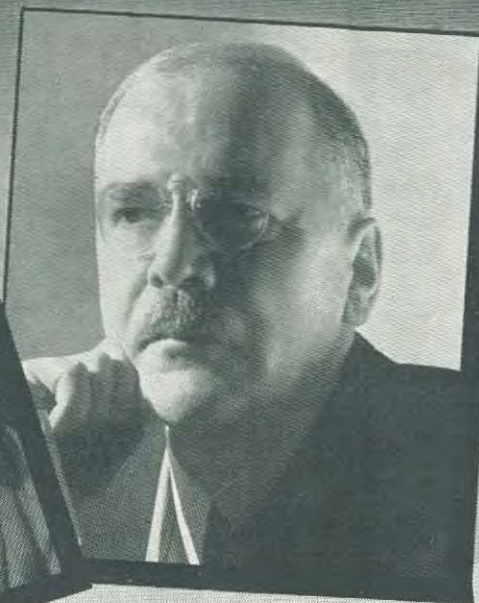

**I**N THE thick of Europe's troubles since 1936, Edward R. Murrow now heads CBS' European staff, is one of radio's chief men of war. Native of North Carolina and product of three American universities, Murrow is famous for his word-pictures of London in the foment leading to war on September 3, broadcasts war news every day.

**N**EW'S HERO of previous crises was H. V. Kaltenborn, with his capacity for penetrating analysis and impromptu fluency. This time, however, other newsmen threaten to grab a share of the honors. Perhaps handicapped by his position in Europe, Kaltenborn has been criticized as lacking punch, but now in New York, he is tops.

**E**LMER DAVIS is one of the newer members of the radio news squadron, but he is a veteran of news analyzing. Davis was engaged by CBS to pinch-hit for H. V. Kaltenborn when the latter went to Europe, and he immediately plunged heroically into the midst of the international storm. Davis analyzes on-the-spot reports and interprets.

**J**OHAN GUNTHER, famous author of "Inside Europe" and "Inside Asia," has given listeners a roving picture of Europe against his magnificent background as newsman and traveler. NBC foresightedly engaged Gunther to do this job even before the crisis broke—an example of pains broadcasters took in advance to inform America.



**R**AYMOND GRAM SWING has been called by many experts the most level-headed war commentator on the air. With headquarters at MBS in New York, Swing, like other radio men, has lived, slept and eaten in the studios since Hitler pressed the button for his latest and most fateful crisis. Listeners call him calm, incisive, cautious.

**B**AUKHAGE is the NBC man from whose cryptic comment on the crisis as it looked from Berlin, listeners could draw such conclusions as they might. Of Prussian ancestry, Hilmar Robert Baukhage is a veteran Continental newspaper man, and is equipped to give America a fair interpretation of the Teutonic point of view.

## RADIO GUIDE

The National Weekly of programs, pictures and personalities

M. L. ANNENBERG, Publisher  
731 Plymouth Court, Chicago, Ill.

CURTIS MITCHELL, Editor  
Vol. 8. No. 49. Sept. 22, 1939

### CONTENTS

The Beloved Brat	2	Radio Goes Portable	13
How to Live to Be 100	4	Portable Set Specifications	14-16
Airialto Lowdown	6	This Week's Programs	18
Hollywood Showdown	6	It's Patty-cake, Patty-cake	19
The Bravest Horses in the World	7	What Does a Talent-Scout Look For?	22
Coming Events; Radio Quiz Game; V. O. L.	8	Frisco Ernie's Day in the Sun	24
Can You Write a Song?	9	Crossword Puzzle; Quiz Game Answers	43
On Short Waves	10	Bulls and Boners; Birthdays	44
March of Music	11	Mr. Fairfax Replies	45
Listening to Learn	12		

RADIO GUIDE (Trade Mark Registered U. S. Pat. Office). Volume VIII. Number 49. Week ending September 22, 1939. Published weekly by The Cecelia Company, 731 Plymouth Court, Chicago, Illinois. Entered as second-class matter at the Post Office, Chicago, Illinois, February 21, 1932, under the act of March 3, 1879. Authorized by Post Office Department, Ottawa, Canada, as second-class matter. Copyright, 1939, by The Cecelia Company. All rights reserved. M. L. Annenberg, President; Arnold Kruse, Secretary; George d'Utassy, General Manager; Ed Zots, Circulation Manager. Unsolicited manuscripts should be accompanied by stamped, self-addressed envelope for return. Ten cents per copy in the United States. Subscription rates in the U. S. and possessions and countries of the Pan-American Postal Union: six months, \$2.50; one year, \$4.00. Subscription rates in foreign countries: six months, \$3.50; one year, \$6.00. Remit by postal money order, express money order, or check drawn to order of RADIO GUIDE. Currency sent at subscriber's risk.



# What *REALLY* Goes On Inside Your Body?

Diet • First Aid  
Colds • Constipation  
Sex Hygiene  
Heart Disease  
Childbirth

Accidents  
Exercise  
Blood Pressure  
Child Care  
Hay Fever  
Diabetes

Blood Tests  
Eczema  
Burns  
Poisons  
Thyroid  
Pyorrhea

Reducing or Gaining Weight  
Rheumatism • Indigestion  
Kidney Trouble • Teeth  
Tuberculosis • Cancer  
Pneumonia

Everything You Want to Know About Your Body and How It Works—In This Great GOLD-MINE of Medical Facts, Edited by Dr. Morris Fishbein, of the American Medical Association. Read it 5 Days FREE—Without Payment or Obligation to Keep It!

THE average person knows more about his car, radio, or electric refrigerator than about his own body! No wonder so many people "crack up" physically. No wonder little burns, sprains, pains, and scratches so often turn into serious trouble!

That is why Dr. Morris Fishbein, of the American Medical Association, and 24 leading specialists, wrote this great book. Not to take the place of a physician. But to give you the facts about the human body—the knowledge of what to do AT ONCE in emergencies, knowledge that may prevent disfigurement, infection, or even death—the understanding of bodily functions that may add years to your life.

905 Indexed Pages 136 Illustrations — 6,000 Items About Your Body, Diet, Health

Here, at last, is really a one-volume medical library that frankly, intimately, ethically and understandably covers all the subjects you want to know about. And you may first prove—at our expense—that your home should have this book. You never know when or how sickness, accident, or dangerous emergency will strike your family or your guests.

THINK THIS VERY MOMENT—Where WOULD you turn for INSTANT advice, if you were suddenly faced with a case of poisoning, electric shock, a bad burn or cut, a risk of disfigurement, serious infection, or any one of a thousand mishaps that can happen in any home!

### Unlike Any Other Book

The MODERN HOME MEDICAL ADVISER is nothing like the ordinary "guide" that lists a few first-aid treatments, or "until-the-doctor-comes" measures. Instead, it tells you all the facts; the story your doctor would tell if he had time to sit down and go over the case. You know what you are doing and why, no matter what the trouble may be. You can follow your doctor's instructions more intelligently if the condition is serious, and thus help him speed his treatment. Or in sudden emergency, then the INSTANT-INDEX in this volume can mean the actual saving of a life!

**SEND NO MONEY  
5 DAYS' FREE EXAMINATION**

Send no money with the coupon. When this beautifully-bound, 905-page DeLuxe Edition of the Modern Home Medical Adviser arrives (in its plain wrapper) merely accept it for five days' free examination. READ IT! SEE WHY IT WAS A BARGAIN EVEN AT ITS FORMER PRICE OF \$7.50! Then, if you wish to return it, do so and forget the matter. Otherwise send us only \$1 and the balance in two payments; \$1 one month later, and 95 cents one month after that. (Only \$2.95 in full, instead of its former price, \$7.50.) You risk nothing in mailing this coupon. Will you do so at once? NELSON DOUBLEDAY, INC., Dept. R. G. 9, 111 Eighth Avenue, New York City.

### 5-DAY EXAMINATION COUPON

NELSON DOUBLEDAY, Inc., Dept. R. G. 9,  
111 Eighth Avenue, New York City

Please send me The MODERN HOME MEDICAL ADVISER, written by 24 famous American physicians, surgeons, and specialists, under the editorial direction of Morris Fishbein, M.D. I have the privilege of examining this book for 5 days free of charge—at the end of which period I will either send you \$1, then \$1 a month later, and 95c (plus 8c postage) one month after that as full payment; or else return the book to you and remain under no obligation whatsoever.

Name.....

Address.....

City..... State.....

Check here if for convenience you prefer to make one single remittance (instead of three) and thus SAVE the eight cents postage. ENCLOSE your check or money order for \$2.95 as payment in full. Same 5-day examination, return-for-refund privilege applies, of course.

### Here Is Just PART of This Great Book's Amazing Contents!

- First Aid**  
Accidents, falls, bleeding, bruises, wounds, burns, electric shocks, gas poisoning, fainting, bites.
- Hygiene of Women**  
Rhythm, Safe Period, Conception.
- Sex Hygiene**  
Anatomy and physiology of reproductive system. Teaching of sex to the young child. Sex in middle and advanced life. Hygiene of reproductive system; diseases of genital tract.
- Care of Mother Before and After Childbirth**  
Estimating day of birth. Care of organs, hair, teeth. The diet. Minor ailments during pregnancy. Premature labor. Post-natal care. Weaning the baby.
- Care and Feeding of the Child**  
Crying. Exercises. Training. Nutrition. Digestion. Breast vs. artificial feeding. Care of sick infant. Common illnesses, how to treat them.
- Prevention and Treatment of Infectious Diseases**  
Germs, how they invade the body. Prevention of infection. Personal hygiene. Treatment of infectious diseases.
- Diseases of Childhood**  
Diphtheria, measles, scarlet fever, whooping cough, chicken pox, mumps, infantile paralysis—how caused, how to identify, what can be done.
- Transmissible Diseases**  
Typhoid, lockjaw, rabies, malaria, parrot disease, encephalitis, etc.—how to recognize, elementary treatment.
- Respiratory Diseases**  
Common colds, Pneumonia, Tuberculosis.
- Rheumatism, Arthritis, Gout**
- Diseases of the Heart**
- Digestion and Digestive Diseases**  
Stomach Ulcer, Constipation, Diarrhea.
- Kidney Diseases and Disturbances**
- The Blood**  
Wassermann and Kahn tests. Anemia.
- Allergies**  
Hay fever, asthma, etc.
- Internal Glands**  
Thyroid, pituitary, etc. Sex glands. Gout.
- Diabetes**  
Treatment, diets, Insulin.
- Blood Pressure**  
Symptom or disease? Measuring the pressure. High and low blood pressure, causes, treatment.
- Cancer**  
Breast, womb, stomach, intestine, kidney, prostate.
- The Skin**  
Bathing: soaps, powders, creams, antiseptics, massage. Sunbaths. Chapping, chafing, sunburn. Rash, impetigo, corns, warts, body odor, wrinkles, acne, cancer of skin.
- Eye, Ear, Tongue, Nose, Throat**  
Earache, sinus, sore throat, etc.
- The Venereal Diseases**  
Signs of syphilis, gonorrhoea. Marriage after gonorrhoea.
- Care of the Teeth**  
Pyorrhea, Halitosis, False teeth.
- Advice on the Diet**  
Calories, vitamins, acids, Alcohol.
- Old Age**  
"Changes of life" in men and women.

**MODERN  
HOME  
MEDICAL  
ADVISER**

EDITED BY  
**MORRIS  
FISHBEIN, M.D.**

905 Pages  
Instant-Index  
136 Illustrations

Actual size 6" x 9 1/4". Red buckram, stamped in gold color over black panels. Profusely illus. with photographs, charts, diagrams, drawings, tables.





Then a veteran of Ziegfeld's "Follies" herself, Fannie Brice helped her daughter, Frances (above), don "sock and buskin" for "Follies" debut in 1936. Frances was seventeen years old

—International News

# THE BELOVED BRAT

By James Street

feared she was doomed, for Fannie Borasch of Forsythe Street was a brat, a guttersnipe.

One day a newsboy told her, "Gee, Fan, you're good. You oughta try one of them amateur shows. They pay money." Fan was thirteen.

"I didn't even know what the word amateur meant," Fan recalled. "Anyhow, a little Irish girl, Hannah Ryan, and I struck out for Keeney's Theater in Brooklyn. That place was packed. The crowd dared you to go on. They were ready to howl and hiss as you got the hook. I was watching the whole thing, when somebody shoved me out onto the stage. That's how my career began.

"I was gawky and my knees were quivering. My clothes were poor. The audience began booing and hissing. I wanted to cry and run off the stage, but

to school, anyway. My last sham attempt disappeared when a dime hit the board at Keeney's. I was an actress. I entered every amateur contest possible and some weeks I collected as much as \$35."

Her family raised Old Ned. Fannie got a job with a dressmaker at \$6 a week. She made clothes during the day and amateur shows at night.

"I still like to sew," she said, "and to make my own clothes. Often I used to make dresses for chorus girls just for fun. One time I was a partner in a Manhattan dress store."

She gave up dressmaking to sing at an Eighty-third Street theater. It was one of those places where a stereopticon flashed the words of the latest song hit on the screen. Fannie sang the words. "I got along fine," she said. "It was dark and the audience couldn't see me. I'm no glamour girl, you know; my face has never been my fortune."

She made friends with the ticket-taker and through her learned of an opening in the chorus of the new Cohan and Harris show. She couldn't dance a lick, but lied about it and got the job. After a few rehearsals, George M. Cohan lost his temper. "I can't stand it," he raged. "That girl is holding up the whole show. Send her back to the farm." Fannie lost her job, which paid her \$23.00 a week. It was impossible for her to get in amateur shows anymore, and she was in the calms until a spot opened with a traveling unit which put on a thing called "The Royal Slave." Fannie was the slave. She had to play the part of a swan and an alligator. Her mother heard about it and



several of my newsboy pals were in the peanut gallery. They began shouting encouragement and they made more noise than the hissers. I told the piano-player I wanted to sing. He asked me what key. I never knew what a key was. Anyhow, he began. I told him my number, 'When You Know You Are Not Forgotten by the Girl You Can't Forget.' I opened my mouth, and Fannie Brice was an actress.

"As I sang, the audience began throwing coins at me. I was afraid if I didn't pick up the money I'd never see it again. So, as I sang, I stooped down and gathered the harvest. It came to about four dollars. I also won the five-dollar first prize.

"The first coin that hit the stage cost me my education. I didn't want to go



THERE is a selfish, conceited urge in most men to feel sorry for Fannie Brice because she never has been able to hold her man, presuming fools believe that a man is a necessary accessory to a woman's happiness. Miss Brice has had two husbands and, looking at them objectively, neither was a bargain.

We have to restrain ourselves to keep from slipping into this story of the beloved brat gobs of maudlin tommyrot and mawkish bagatelles—"the show must go on"—"my man"—"the woman who loved and lost." Miss Brice wouldn't like it and we believe the American public is weary of it. Love has given Miss Brice a couple of vicious slaps, but she's still on her feet. She has been able to stand on her own feet since she was a child. She never has needed a man for a prop or a crutch. Nicky Arnstein, her first husband, was surplus cargo. Her second husband was Billy, the Rose, the little man who puts on big shows.

Miss Brice neither needs nor wants sympathy. There is a feeling that perhaps she has been very fortunate. She has friends, home and two children, and she has the confidence and respect of the American public.

She is childlike but never childish, a lovable person whom love always laughs at. She is a talented artist, designer, decorator, hairdresser and a

keen businesswoman. She has a marvelous sense of value about everything except herself, and she underrates herself. She is hypercritical of herself, supersensitive and sentimental, and has the restraint and poise of a finishing-school graduate, but she came from New York's Ghetto, not far from the gutter.

She was born Fannie Borasch on Manhattan's Forsythe Street in 1893 and was a misfit. She was loaded with inhibitions and her feelings were hurt easily. She had broom-straw legs, a big mouth and a lot of nose. The family used to upbraid her because she wouldn't study. She hated school. The family would throw up the other children to her and she developed into a supersensitive creature.

"I was the biggest liar in the Ghetto," said Fannie. But she wasn't. It's true she told some whoppers, but she merely was dramatizing herself, a perfectly healthy thing for a child. One of her favorite stunts was to go to Coney Island with money in her purse, and accost strangers and cry that she was lost, broke and desperate. The strangers would shell out carfare. Fannie did it just to see how people would react to her sobs.

She shunned school and was a tomboy. She organized newsboys in the neighborhood into a troupe and they played in poolrooms, alleys and back yards. Her God-fearing orthodox family



Love gave Fannie Brice two vicious kicks, but friends, children and stardom are still hers



In a brave but vain attempt to straighten out Nicky Arnstein, her first husband, Miss Brice failed, then took their two children, Frances and Bill, with whom she is seen above. Fannie's "Baby Snooks" of "Good News" (NBC, Thurs. nights) is her third and most famous child

hied herself out to Hazleton, Pa., and took her child in tow. Fannie came home.

She was hired for a part in a burlesque, then fired ten minutes later from the chorus because she couldn't dance. But they let her sing. She realized she must learn to dance.

"I'm a bargainer, you know," she said. "I was a seamstress once and knew how to make dresses. I struck up bargains with chorus girls and would make them dresses for dancing-lessons. Soon I was pretty good. So were the dresses. I got a spot in the back row of a Hertig and Seamon burlesque, and might have been there yet if the leading lady hadn't got sick. I got her part. We were playing in Cincinnati. It was my first lead and one of my big breaks."

Back in New York, she fibbed again and told Max Spiegel she had a dozen specialties and landed with "College Girls" for \$25 a week. Her first assignment was to sing at a benefit for the Friars. Little Fannie was lost. The Friars could bust an actress merely by a glance. In desperation she went to a young friend, Irving Berlin. Berlin had written some songs for Fannie before and had helped her hold her job in burlesque. Berlin composed "Sadie Salome" for the Friars' doings and Fannie was sandwiched between the routines of Lew Fields and Raymond Hitchcock. Salome had the Friars shouting, and the great Hitchcock had to wait while Fannie took encores.

"The next day, before I had a chance to eat my eggs, without ham," Fannie recalled, "Spiegel induced me to sign

an eight-year contract at \$25 a week."

Wow! Child labor! Fannie was just a kid and signed it. She has learned a heap about money since then. But can you beat that—Fannie Brice's name on a contract for eight years for \$9,400! (She gets \$4,000 for a few minutes' work as Baby Snooks.)

The contract was no good, of course. She was a minor, thank goodness.



Free of that contract, she made personal appearances in burlesque and was good. Flo Ziegfeld heard about her, saw her work and offered her a job in 1907. Fannie's mother handled the business and handled it extraordinarily well.

"I remember when Mother approached him and said I would work for \$40 a week," Fannie said. "Mother said I wouldn't work for a penny less." Mr. Ziegfeld said the price was ridiculous and my heart sank. Then Mr. Ziegfeld said, 'Make it \$75 and I'll sign her for a year.' He was a plunger, all right. Many years later he came to me and shrugged his shoulders and said, 'I'm broke again. I just lost \$2,000,000.'"

She worked for Ziegfeld for fourteen

years and was a Follies star from the first. It was the giddy era. Diamond Jim Brady and the robber barons were stalking the land, shearing the lambs and receiving the plaudits of the sheep. It was the America whose slogan was "Root, hog, or die." Many died. Diamond Jim (oh, America, the sins you have committed in the name of justice and liberty!) threw a little party and invited Fannie. She was from the rim of the gutter and the cruel brilliance of the party bewildered her. She still talks about it. But, looking back at it now, it must seem tawdry to her, common. The guests wore ten-carat diamonds for buttons. One can't help wondering where the newsies were, the ones who had first helped Fannie, while she stared at diamonds on stuffed shirts. The actors and actresses found \$100 bills under their plates.

"I remember, too, the Prince of Wales," she said.

The latest one who had woman trouble.

He came to Fannie's apartment one night with the late John Wanamaker. Wanamaker told her, "Fannie, this is the Prince of Wales. He's visiting America and you are the one person he wanted to meet."

We have a strange hunch that the prince really didn't come over because Miss Brice was the "one person" he wanted to meet. Mr. Wales was a first-class drummer and soft-soap peddler, and the feeling persists that he visited us so the American sheep could see him and marvel at the glories of the British Empire and forget about the fleecing.

Miss Brice has taken some mean kicks from life, but when you think about her at Brother Brady's little break-down and entertaining Mr. Wales you can't feel that life has been wholly mean. All in all, the score-sheet is balanced. Miss Brice has had her share of runs, hits, sacrifices and assists.

"Time can't take away the glitter of those days," she said. "Names, names, names—everybody who was anybody.

Our paths met, our hearts met."

Now, that really doesn't sound like little Fanny Borasch. What does she mean, "everybody who was anybody." What happened to the newsies, and that little Irish girl named Ryan? Oh, they are just nobodies, eh?

"It was a world all of our own," she said. "It was the theater."

But soon Miss Brice came out of the land of make-believe, the world of props and bogus emotions, and stepped into the ring with life. She was knocked down twice, once on a foul, but there was no appealing, for life makes the rules and doesn't take orders even from "everybody who was anybody."

MISS BRICE married Nicky Arnstein, who was not a national asset as a citizen. Mr. Arnstein and law and order didn't get along and soon he was out on a limb, then on the lam. He and Fannie had two children, a son and a daughter, and she stuck by Arnstein when most women would have thrown him overboard as hopeless. It was a brave effort on her part to try to save him. Finally, however, she gave up the hopeless task.

Incidentally, Mr. Arnstein still is alive. He went to his old refuge, the law, recently, and threatened a \$400,000 suit against the studio that produced "Rose of Washington Square." He charged that he had been improperly characterized.

The folks in that show were pretty good folks. One guy jumped the traces, but he came back to Alice Faye's arms (who wouldn't) and law and a good living.

But Mr. Arnstein insisted he hadn't been done right by and the studio paid out \$25,000 to settle it. A dirty little old rumor has it that Mr. Arnstein fumbled when he stuck his neck out in Hollywood, for, it is grapevined, some of the boys will be glad to learn that Mr. Arnstein is healthy and back in the sugar, as the boys say when a fellow has more than a G.

(Continued on Page 44)







—Metro-Goldwyn-Mayer Photograph

**SWING KING** Artie Shaw is seen here with Lana Turner (left) and Ann Rutherford (right) in a scene from the new motion picture, "Dancing Co-Ed." Shaw knows the strain of long hours and hard work in bandleading. He also knows the value of exercise

## HOW TO LIVE TO BE 100

**M**ETHUSELAH lived 969 years, but he didn't argue politics, yell at baseball games, worry over wars in Europe or cut a rug in America. We don't live that long today. Most of us probably wouldn't want to. But we'd like to live a little longer than normal—say to the age of 100. As a foundation for long life nothing beats plain old exercise. That goes no matter what your occupation. Take dancing, for instance. Great-great-grandma minced through the minuet with appealing stateliness but without overtaxing her constitution. Mama glided to the strains of "Over the Waves" waltzes without excessive drain on reserve energy. It's different

now. Chorines, tap, acrobat and ballroom artists, and gyrating jitterbugs need plenty of extra oomph in organs and muscles. Even just furnishing music for dancing takes plenty of energy. Nobody realizes the value of sound health in this field more than Artie Shaw, who survived the rare disease agranulocytopenia, to go on to greater heights as swing king. (Shaw is now heard Tues. over NBC at 9:00 p.m. EDT, 8:00 EST, 8:00 CDT, 7:00 CST, 6:00 MST, 5:00 PST.) And Artie Shaw has a system that's guaranteed to do the job. Follow his four exercises, as demonstrated on the following page, and the swing king himself assures you that you'll hit one hundred easily.





**1. FOR THE LEGS.** Swingmaster Artie Shaw shows Yvonne Duval his exercise for strong, well-formed legs. Raising and lowering body with eight-pound dumbbells on shoulders like this, he says, is one way to long life

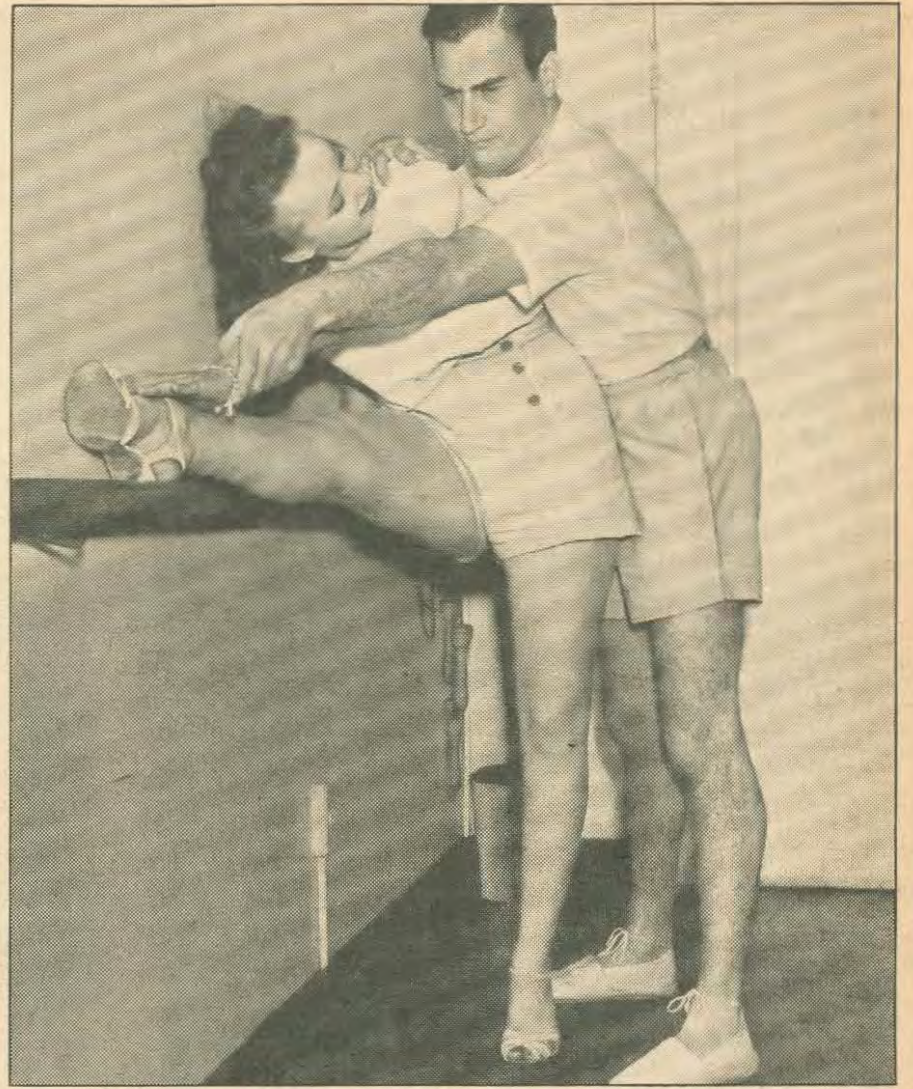

**2. FOR THE TRUNK.** A time-honored exercise for conditioning body muscles is touching the toes with the hands. Artie shows original "oomph girl" Duval the proper position to get most from the slow stretching movement



**3. FOR INTERNAL ORGANS.** To stimulate and strengthen vital organs Artie recommends this exercise, sitting on the floor and touching each hand with opposite foot. Watching at left is athletic announcer Ben Gage of NBC



**4. FOR TONING UP SYSTEM.** Stretching is the best way to build lithe muscles, quickening circulation and encouraging a healthy constitution. This exercise alone, regularly taken, will bring you well past ninety, says Artie

—Photographs by Terry Hunt Health Club



# Aírialto Lowdown

By Martín Lewis

NEW YORK.—Ben Bernie, the Ol' Maestro, who discarded cigars for a pipe, returns to the air for Half and Half Pipe Tobacco with Lew Lehr on October 8 . . . Paul Sullivan, one of the better news commentators, who is familiar to listeners in the Ohio and Kentucky areas, graduates to the CBS Coast-to-Coast network beginning September 24, to be heard six times a week.

Mary Martin, who has been signed to warble on the Walter O'Keefe programs, which get under way next Tuesday, will be missing from the first two programs because she has to complete her picture work in Hollywood . . . The Aldrich Family will move to an NBC-Blue network spot when Jack Benny returns to the airlines . . . Mr. District Attorney shifts to the same net effective October 1 in order to make room for Bob Hope . . . The Andre Kostelanetz-Tony Martin show moves to the West Coast for several weeks beginning October 2, in order to allow Tony Martin to do some picture work.

## More Air Changes

The Magic Key folds after next Monday night's broadcast . . . Bob Ripley ends his current series on September 22, but no doubt will be grabbed up by another sponsor before long. His program is much too interesting to keep off the air . . . "Cavalcade of America" will return to the air if it can find a suitable spot . . . The Tommy Riggs show will feature different guest vocalists on each program. Tommy, by the way, has hired an all-star supporting cast which includes Teddy Bergman, Minerva Pious and Charlie Cantor of Fred Allen's Mighty Allen Art Players, and Brad Barker, the animal imitator.

Listeners to some of the broadcasts originating from England may recognize the voice of Howard Clancy, former NBC announcer who is now associated with the British Broadcasting Company . . . CBS songstress Judith Arlen had seven programs in a row canceled because of special European broadcasts, and your reporter had his "If I Had the Chance" appearance canceled twice for the same reason, but went on last Saturday afternoon . . .

I ran into Bob Hope eating a spaghetti dinner a few hours after he got back from Europe and, although I didn't tell him so, the comedian looked as white as a ghost. I could readily understand the reason for his looking so bad

after telling us of his experiences while in Europe and how everyone on the boat was worried wondering whether or not they would land without interference from a German submarine. The Statue of Liberty never looked so good as it did when the passengers sighted it.

The easiest ten dollars I ever made was when I appeared in front of the "What's My Name?" microphone and gave the correct answer to the clue given me by attractive Arlene Francis. However, I'm a bit peeved at Arlene. As part of the clue she stated the famous actress (it was Ethel Barrymore) made her stage debut in 1896 and added I was a little baby at the time. I assured Arlene that I wasn't born until 1904 despite my gray hairs around the temples.

After the program we went downstairs for a bit of refreshments—Budd Hulick and his wife, Harry von Zell and his frau, my better half and a couple of other couples connected with the program. During the round-table discussion, Von Zell told us about a couple of musicians in Peter Van Steeden's orchestra coming up to him before the program and asking if he could arrange to slip them each a box containing samples of all the sponsors products which are given to each contestant. Harry replied, "Now, is that nice, fellows? The sponsor doesn't come around to you asking you to slip him a cornet or trombone." That ended that.

Then someone asked the time and Budd Hulick pulled out the watch which was given to him by RADIO GUIDE for being a guest on our radio program almost two years before. Budd then told us that when he received the gift he thought it was just another inexpensive watch with rhinestones around it. A few weeks later, while visiting a friend who happened to be a jeweler, he pulled out the watch and his friend asked to see it. Budd said, "Oh, that's just an inexpensive watch I got for a present."

## The Best Money Can Buy

After examining closely, the jeweler told Budd that he didn't realize those sparkling things were real diamonds and he had one of the best watches money could buy. Budd ran to a telephone to call Colonel Stoopnagle, who was still his partner at the time and who also received a watch, to tell him that they drastically underestimated the value of their present.



# Hollywood Showdown

By Evans Plummer

HOLLYWOOD.—As this is written, immediately after a most hectic week-end of watching, through one's ears, the most publicized outbreak of war in history, American radio is settling down again to normal and doing its best to forget the worst phases of the European situation. But the war will affect your listening in various ways, to wit:

The major networks have issued a new code of dos and don'ts to editors of war newscasts. These will be carefully filtered to remove propaganda and falsehoods, or if the veracity of a flash is questioned, such doubt will be mentioned during the broadcasting of the item. Also, all newscasters are ordered to maintain impartial and neutral treatment of war news. The volume of broadcasts from the war capitals has been reduced by the networks, and only the most important or significant verified bulletins will be permitted hereafter to disrupt regularly scheduled programs.

Charles Boyer, slated to return from France to rejoin NBC's Woodbury Playhouse with its first Wednesday airing on October 4, is reported to have been included in the French army's second call for reserves and he will remain in service for the duration of the war. Pinch-hitting for the popular screen and radio actor will be Herbert Marshall who, incidentally, was disabled during the World War while serving his king and country. The general tone of your dial fare will remain much the same. Radio will not be hurt, as are the movies by the loss of their foreign markets. But at that, one big break-fast-food maker, who spent \$25,000 a week last year on radio talent, will not return this year on account of the rise in the cost of corn and his consequent inability to make a profit.

## One Man's Family Moves

Last week was moving day for the cast of "One Man's Family," when they returned from the San Francisco NBC studios to resume their airings from Hollywood—and October 5 the show itself will move from Wednesday to Thursday night, at 8 p.m. EST for listeners in the East and Midwest. Pacific Coast tuners will continue to hear the dramatic serial on Sunday nights. Sensible was writer Carlton Morse's admonition to his cast before their trip south from the Golden Gate: "If I hear of any of you driving over 45, I'll make you the villain of the family!"

Morse's "I Love a Mystery" de-

tective drama series will branch out and go transcontinental for Fleischmann's Yeast beginning October 2, and "Those We Love," the Agnes Ridgeway serial of Kit and Kathy Marshall's family and their friends, resumes broadcasting October 5 in behalf of Royal Gelatin. Latter show will follow the eastern rendition of "One Man's Family," which will mean Thursdays at 5:30 p.m. PST for western listeners.

## Live Mikings . . .

Jack Benny hasn't yet set the singer who will fill the void left by Kenny Baker, but if Jack's agent has his way, Dennis Morgan will be the fair-haired boy . . . Pat Friday, the Kraft singing discovery, has no new berth in sight when Bing Crosby returns to the mike, despite rumors that she's to replace a certain coffee-hour canary . . . The concert manager of what famous radio baritone is alleged to like to play soldier with the Hollywood Nazis?

Ken Murray and Mary Healy are carefully planning their elopement . . . Fibber McGee's and Molly's 21st wedding anniversary August 31 was marred by the war outbreak—for Fibber fought overseas the last time . . . His press-agent claims Dick Powell last week narrowly missed being shot by a loaded antique pistol—but the item may be a false report . . . Joy Hodges' marriage to Omaha publisher's son Gilbert Doorly was officiated September 2 at Des Moines; the couple are now on an aerial honeymoon . . . Indications are that Ann "Oomph" Sheridan has sloughed singing-mikeman John Conte in favor of Anatole Litvak, soon to be the ex of Miriam Hopkins, now paving the way in Reno.

Kay Kyser chalked up an all-time high in dance attendance records September 1 at the Civic Auditorium in Pasadena when 8,457 people paid to dance; so great was the crowd that the management appealed to the crowd to take turns and dance every other group in order to make room. Kyser is now back in Hollywood at work on his RKO picture, "You're Right, That's Wrong" . . . Another record-breaker is Connie Boswell, of the "Good News" cast, whose phonograph recording of "An Apple for the Teacher" promises to pass in sales the "Beer Barrel Polka."

Charlie Barnet's saxophonist, J. Lamarr, was rushed to Cedars of Lebanon Hospital September 1 for an acute major operation . . . Phil Harris replaces Muzzy Marcelino October 3 at the Wilshire Bowl.



# THE BRAVEST HORSES IN THE WORLD

By Francis Chase, Jr.

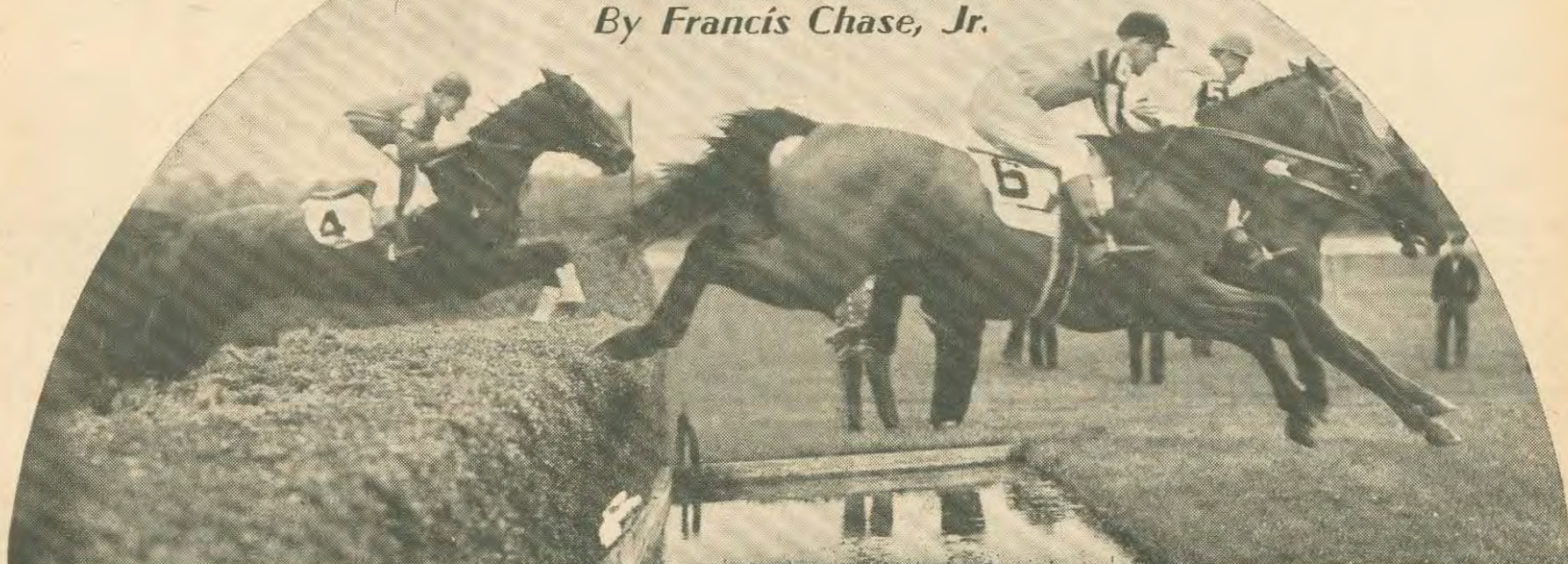

Radio finds the heart-stopping action of the steeplechase as NBC brings listeners America's greatest—the Foxcatcher

—International News

**A** STEEPLCHASE is a horse-race run the hard way—across country, over fences, brooks, plowed fields, hedges. And as if the natural obstacles which dot the countryside aren't enough, man has added a few of his own to insure thrills. "Steeplechasing," an English journalist wrote in 1819, "is a sort of racing for which the Paddies are particularly famous and in which, unless the rider has pluck and his horse stamina, they cannot expect to get well home." The writer couldn't improve upon that early definition unless he added the words "and luck" to it.

Steeplechasing started in Ireland, but so universal is the perilous appeal of high-jumping horses, the competition of the race, and the inherent quality of "anything can happen" that marks the sport that it soon spread to England, France, and now, at long last, to the United States. The oldest established steeplechase is the Grand National run each year at Aintree and which serves, also, as the occasion for the great Irish Hospital committee's lottery. The newest established steeplechase of importance is the Foxcatcher, run each season at Fair Hill, Maryland, over a course which closely resembles the Aintree course. For a thrill of thrills, we recommend that those who are unable to attend be sure to tune in on the afternoon of September 16, when the National Broadcasting Company puts a description of this newest important sports event on the air.

Sporadically through the South, where gentlemen riders still ride to hounds, an effort has been made to bring steeplechasing to America. A large amount of money and effort was spent at Grasslands, Tennessee, some years ago when English architects were imported to lay out a course, and the writer has, in more recent years, trained horses on fences still standing there. But it was out of the way and never attracted either crowds or outstanding "chasers" (horses used in steeplechases, a specially trained hunter stock, for the most part).

## For thrills and spills, listen to the Foxcatcher this Saturday

In 1933 William du Pont, Jr., in charge of a committee of the Foxcatcher Hunt Club, appointed to stage a race-meet for hunters, started America's Grand National when the Fair Hill course was laid out and the meet so publicized that it drew a crowd of twenty thousand that first year. It has been a popular and growing event ever since.

Steeplechasing is the natural result of the competitive fires which burn in every huntsman's breast. The facetious Lord Alvanley, about the year 1800, put the feeling of many hunters into words when he said that he "regarded the hounds as so many hindrances to what otherwise would have been a very excellent sport." In short, racing horses across the obstacle-strewn countryside was great sport for the horses, the riders and the onlookers, to say nothing of the betting element, and it was a shame to have a good race end when the hounds had cornered their quarry. The first real steeplechase was probably held in Leicestershire in 1803, when, after a hunt dinner, three gentlemen rode to settle a bet. No figures were given, but the "added money" was "a hogshead of claret, a pipe of port, and a quarter-cask of rum."

In the early "chases"—at St. Albans, and later at Aintree—the courses were fenced, but it was not against the rules for a rider to dismount and go through a gate providing he closed the gate after him. Good riders, however, preferred to take the jumps rather than lose time in dismounting and handling the gate.

It was at St. Albans that Jem Mason, one of the famous early-day riders, fixed it with a confederate to saw the top bar of a gate almost through so that, if he struck it, it would give way under his horse's weight. The gate was

steep and few riders would try the jump. Other riders, however, discovered the bar and repaired it so that it was stronger than before. In the race, Jem rode at the gate confidently—although he knew that it was an almost impossible jump—and was amazed to find himself sailing through the air with an ease that would have astonished the man on the flying trapeze, to land on his shoulder some twenty feet distant. He didn't race anymore that year because of the broken collarbone. Jem's attempt at fraud was smiled upon in those days, for even the gentlemen riders of the period attempted every ruse to win. Perhaps this was because some of the gentlemen fell—just barely—on the gentlemen side of the fence. "Black" Tom Olliver was one of these, born hopelessly insolvent but a gallant horseman. Once, confined in Oxford gaol for debt, a friend wrote and asked him if there was anything he wanted. He wrote back: "Send me a d—d good wall-jumper!"

**M**ANY superstitions have grown up around various courses, just as they will, with time, grow up around the Fair Hill course here. At Aintree it was said that no horse could win the Grand National two years in a row. In 1935 Major Noel Furlong's Irish gelding, Reynoldstown, won it, and in 1936, entered again, Reynoldstown was conceded little chance to repeat by the track-followers. On the first jump, its rider, Falke Walwyn, lost his whip, but Reynoldstown needed no urging to stay up with the leaders on the first trip around the course. Reynoldstown was second only to Davy Jones and, fortunately, the horse had never heard of the superstition. The only sound and dependable tradition about Aintree is that anything can happen. So, one

jump from the finish, Davy Jones' rein broke. His rider got him over the jump, but on the flat the horse swerved, and there was nothing for Reynoldstown to do but gallop home the winner and upset a track legend.

Becher's Brook, which is duplicated on the Fair Hill course, accounts for most of the tumbles at Aintree. This tricky hurdle has a blind approach, and the drop on the other side, across the brook, is much more precipitate than it seems to riders and horses. It was named for an early steeplechase rider, Captain Becher, who, thrown from his mount, saved his life under the hoofs of horses which followed by staying submerged under the brook until they had all jumped over.

Perhaps the most fantastic winner of the Grand National was Morifau, an elephantine swayback from New Zealand, in 1904. After a voyage half-way around the world, he was shipwrecked off the coast of Ireland and believed drowned. Two weeks later some Irish fisherman found him on the shore of an uninhabited island, unharmed. He had swum many miles to safety. Hurried to Aintree, he arrived in the nick of time and, in superb condition, took the cup.

Steeplechasing provides a thrill that no other sport approaches. Unlike straight racing, the race is not to the swift. Neither are the best jumpers consistent winners. The steeplechase goes to the horse that's a peculiar combination of hunter, race-horse and opportunist. Being lucky doesn't hurt any. Anyway, at least three horses have been taken from the shafts of milk-wagons to win the Grand National. Anything can happen, and that's what makes the Foxcatcher broadcast well worth listening to if you go for things like war scares, prize-fights, airplane races and invasions from Mars. It's all of them in one.

As Radio Guide goes to press, NBC has not yet announced the exact time of its broadcast of Maryland's Foxcatcher Steeplechase this Saturday afternoon.



# COMING EVENTS

Condensation of three **RADIO GUIDE** departments on this page to allow room for the Portable Radio Section on Pages 13 to 17 is for this week only. Departments will appear as usual next week.

## THE WEEK'S BETTER PROGRAMS

### F.D.R. SPEAKS Sat., NBC, CBS, MBS

In the midst of foreign wars and rumors of wars President Roosevelt this week will make an address to the National Democratic Women's Day groups assembled for the occasion. There is no indication yet as to whether the President will touch on the international situation. Mrs. Roosevelt will introduce him.

Eastern Daylight 10:30 p.m. Eastern Standard 9:30 p.m.	Central Daylight 9:30 p.m. Central Standard 8:30 p.m.	Mountain 7:30 p.m. Pacific 6:30 p.m.
---	--	---

### O'NEILL MASTERPIECE Sun., CBS

Orson Welles' production for this Sunday is marked by two unusual characteristics. Number one: The play is the only comedy written by the great American dramatist, Eugene O'Neill. Number two: There will be no guest star. "Ah, Wilderness" is the play, a story of the retrospective wisdom of age and the whimsical self-importance of youth.

Eastern Daylight 8:00 p.m. Eastern Standard 7:00 p.m.	Central Daylight 10:00 p.m. Central Standard 9:00 p.m.	Mountain 8:00 p.m. Pacific 7:00 p.m.
--	---	---

### RETURN OF CHARM Sunday, NBC

Phil Spitalny's group of charmers, the all-girl orchestra, brings back to the air this week the very popular musicale, the "Hour of Charm," featuring the smooth, sweet music of the all-girl band, the deep-throated singing of Maxine, and the violin magic of Evelyn.

Eastern Daylight 10:00 p.m. Eastern Standard 9:00 p.m.	Central Daylight 9:00 p.m. Central Standard 8:00 p.m.	Mountain 7:00 p.m. Pacific 6:00 p.m.
---	--	---

### BACK TO "BIG TOWN" Tues., CBS

Edward G. Robinson, who has been vacationing in Europe with Mrs. Robinson and their young son, Manny, will resume his racket-busting role as Steve Wilson, crusading newspaper editor of "Big Town," this week. The "Big Town" show was introduced in 1937 and has now grown to be one of the most popular of all dramatic radio shows.

Eastern Daylight 8:00 p.m. Eastern Standard 7:00 p.m.	Central Daylight 7:00 p.m. Central Standard 6:00 p.m.	Mountain 8:30 p.m. Pacific 7:30 p.m.
--	--	---

### O'KEEFE AGAIN Tuesday, CBS

Walter O'Keefe, whose air-comedy renown dates back to the Lucky Strike Magic Carpet, has a new spot beginning this week. He succeeds to the guiding seat of the show previously starring Al Jolson and Dick Powell. "Walter O'Keefe's Variety Show" is the title of the new program, featuring other stars and Bobby Dolan's orchestra.

Eastern Daylight 8:30 p.m. Eastern Standard 7:30 p.m.	Central Daylight 7:30 p.m. Central Standard 6:30 p.m.	Mountain 9:00 p.m. Pacific 8:00 p.m.
--	--	---

### LOUIS vs. PASTOR Wed., NBC

World's heavyweight champion Joe Louis defends his title Wednesday against Bob Pastor at Briggs Stadium in Detroit. Sam Taub and Bill Stern are the broadcasters.

Eastern Daylight 10:30 p.m. Eastern Standard 9:30 p.m.	Central Daylight 9:30 p.m. Central Standard 8:30 p.m.	Mountain 7:30 p.m. Pacific 6:30 p.m.
---	--	---



—Maurice Seymour  
**BOB HAWK**

university life, coupled with talent as emcee, should bring something new to question-and-answer programs. So today the handsome master directs "Name Three," a title which is self-explanatory, over MBS on Wednesday nights at 8 p.m. EDT.

**G**AYEST quizmaster on the air is Bob Hawk of Mutual's "Name Three." Stoopnagle and Bud called him the funniest ad-lib man in radio and, in fact, his first venture in quiz games was dubbed "The People's Rally and Fun Quiz." That was in 1938. Hawk had then been in radio for ten years, and had earned the reputation of being one of Chicago's top announcers. But when the quizzes caught on, Bob became interested, thought his background of teaching and

## HOW ARE YOU ON RADIO QUIZ GAMES?

### QUESTIONS

From "True or False" (NBC, Mon., 8:30 p.m. EDT)

1. A person traveling on a railroad pass is known as a "deadhead."
2. A hooper is a backstage errand-boy.
3. A tantrum is a two-seated bicycle.
4. When you buy a section in a Pullman car, you are entitled to a private room.
5. A miracle play is one that makes a profit.
6. Spoons are sometimes used for fishing.

From "Dr. I. Q." (NBC, Mon., 9:00 p.m. EDT)

1. Under what conditions may a man purchase his discharge from the U. S. Army?
2. In a golf tournament, what is the difference between medal play and match play?
3. In what game are the pawn and bishop used?
4. Common lead pencils do not contain lead, but graphite, for which of the following reasons:
  - a. Graphite does not break.
  - b. Graphite lasts longer.
  - c. Graphite makes blacker mark.
  - d. Graphite has more pleasant odor.

From "Information, Please" (NBC, Tues., 8:30 p.m. EDT)

1. Name the last three Presidents who wore mustaches in office.
2. What fruits were cross-bred to make these hybrids?
  - a. Plumcot.
  - b. Tangelo.
  - c. Loganberry.

From "Battle of the Sexes" (NBC, Tues., 9:00 p.m. EDT)

1. What is the difference between octogenarian and centurion?
2. If a car were traveling sixty miles per hour, how far would it travel in 18½ minutes.
3. When you eat the following, are you eating flower, bud or leaf?
  - a. Cabbage.
  - b. Brussels sprouts.
  - c. Cauliflower.

From "Name Three" (MBS, Wed., 8:00 p.m. EDT)

1. Name three works which have become famous but are defective or incomplete.
2. Name three things you should keep.

From "Kay Kyser's College" (NBC, Wed., 10:00 p.m. EDT)

1. Who was lost in Spencer Tracy's latest picture, "Stanley and Livingstone?"
2. Who wrote "Paradise Lost" and "Paradise Regained"?
3. What was lost in the song, "A Tisket A Tasket"?

From "Ask-It-Basket" (CBS, Thurs., 8:00 p.m. EDT)

1. Which of these men was the author of the following quotation: "These are the times that try men's souls."
  - a. Abraham Lincoln.
  - b. Thomas Paine.
  - c. Thomas Jefferson.
2. What furnishes the motive power for ships passing through the Panama Canal?
3. What is a cummerbund?

(Answers on Page 43)

# VOICE OF THE LISTENER

Readers are invited to express their opinions. Address all letters to V. O. L., 731 Plymouth Court, Chicago, Illinois.

### Savings Plan

Dear V. O. L.:

I'm saving some money and sitting tight. I'm not squawking about the radio commercials, but I'm banking on it that some day some sponsor will be smart enough to instruct his announcer to deliver in normally appealing tone something like the following announcement: (At the opening of the program) "Ladies and gentlemen, the X Company is pleased to present 'The Z Program.' We are further pleased to inform you that there will be no commercial announcement until the program is completed, believing that, in return for this favor, you will grant us sixty seconds of your attention at the close of the program."

When that happens, I'll listen and like the commercial plug at the close of the show, and I'll go right out (even if it's raining) and buy some of their product with some of the money I'm saving for that purpose.

George Wiston, Cleveland, Ohio

● We think we'll borrow Mr. Wiston's idea for our own budget.—V. O. L.

### Shut-In Corner

Dear V. O. L.:

I've been in this sanatorium for five and one-half years, but it really doesn't seem that long to me. My radio has been with me all this while, and no other patient has derived more pleasure from her radio than I have.

Until about two months ago we all had battery sets; we weren't allowed electric sets. We had to have earphones instead of speakers. But now I have an electric radio instead of my former one-tube, two-battery set, and now I've also become a short-wave fan. I'd like to be a ham myself.

Miss Boya Penovich, Will County Sanatorium, Joliet, Ill.

### Overproduction

Dear V. O. L.:

There are too many guest stars. At first it was novel. We liked it, we begged for more—and we got it! It's like a kid with strawberry shortcake. He loves it and can't get enough. But fed strawberry shortcake three times a day, day in and day out, it won't be long before he shouts "uncle!" That doesn't mean that the shortcake is no longer good. There's just so much of it that it ceases to be appetizing.

Jimmie White, Oklahoma City, Okla.

● Radio suffers at times from a disregard of the entertainment law of supply and demand.—V. O. L.

### Our Own Refugees

Dear V. O. L.:

That was a mighty dynamic picture on the inside front cover of your August 4 issue, illustrating, as explained on page 1, the program "Nobody's Children." We need more pictures like this, and more programs like this one to remind us that no matter what Europe's problems, we have our own variety of refugees—the orphans who, however well taken care of in institutions, need the loving association of parents. Believe me, I know.

Amelia Grace, Chicago, Ill.

● The picture referred to was a photograph of Barbara Stanwyck with several orphan children, illustrating a new human-welfare program from the Los Angeles Children's Home Finding Society, heard over MBS on Sundays.—V. O. L.



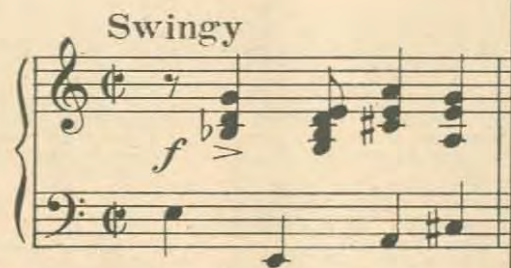

# CAN YOU WRITE A SONG?

## A Search for American Songs

Somewhere in America is an undiscovered genius who loves and writes good songs. Radio Guide wants to find him. As never before, the world needs his music. Where is this Stephen Foster, this Victor Herbert?

## Riches, Fame, Success!

Good music is simple music that goes to the heart. That tune you whistled this morning, that air you hummed last night may be tomorrow's hit. Soon a dozen new song-writers will be rich, famous, successful.

## Watch for Next Week's Announcement

In conjunction with the music-publishing house of Davis-Schwegler, Radio Guide begins a Coast-to-Coast search for songs. Cash prizes, radio performance, song publication, and contracts will go to winners. Watch for the announcement of our National Song Search.

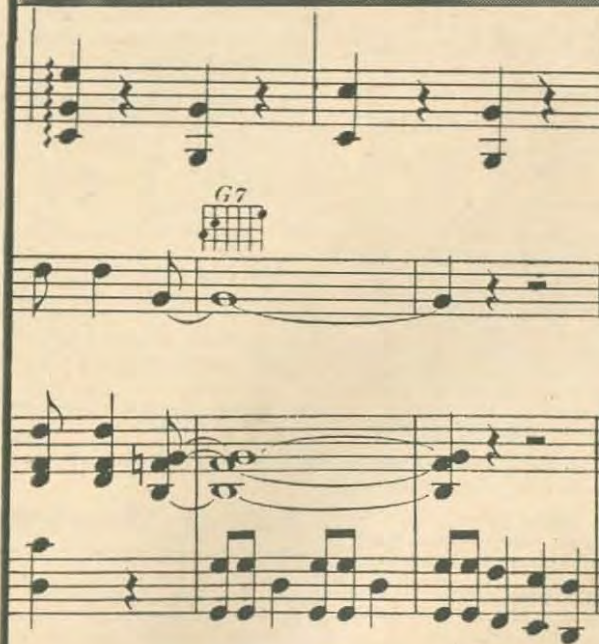



**Log of Short-Wave Stations  
Whose Programs Are Listed**

(Megacycles or thousands of kilocycles shown)

CHNX, Canada	6.13	OAX4J, Peru	9.34
COCQ, Cuba	8.85	OLR5A, Bohemia	15.23
CSW7, Portugal	9.735	OZF, Denmark	9.52
DJB, Germany	15.20	OZH, "	15.32
DJD, "	11.77	PCJ, Holland	9.59
DJL, "	15.11	FHI, "	17.778
DJZ, "	11.80	RAN, U.S.S.R.	9.60
EAG, Spain	9.86	RKI, "	15.03
EIRE, Ireland	17.84	RNE, "	12.00
	9.595	RW96, "	15.18
FOSAA, Tahiti	7.1	SBP, Sweden	11.705
GRX, England	9.69	SPD, Poland	11.53
GRY, "	9.60	SPW, "	13.64
GSA, "	6.05	TFJ, Iceland	12.23
GSB, "	9.51	TGWA, Guatemala	15.17
GSC, "	9.58	TGWB, "	6.49
GSD, "	11.75	TG2, "	6.195
GSE, "	11.86	TIPG, Costa Rica	9.612
GSI, "	15.14	TI4NRH, "	9.698
GSP, "	17.20	TPA2, France	15.84
GSH, "	21.87	TPA3, "	11.88
GSI, "	15.26	TPA4, "	11.71
GSJ, "	21.58	TPB3, "	17.85
GSO, "	15.18	TPB11, "	11.885
GSP, "	15.31	VK3ME, Australia	9.69
GSV, "	17.81	VK3ME, "	9.51
HASS, Hungary	15.37	VLR, "	9.58
HAT4, "	9.12	WIXAL, Boston, Mass.	
HBJ, Switzerland	14.575		15.25, 11.79, 6.04
HBO, "	11.402	WIXAR, Boston, Mass.	
HC1JB, Ecuador	14.43		11.73, 15.13
HC2JB, "	12.56	XEGR, Mexico, D.F.	7.38
HC2RL, "	6.356	XETZ, "	6.12
HP5A, Panama	11.7	XEWW, "	9.5
HP5G, "	11.78	XGOX, China	17.8
HPSJ, "	9.60	XGOY, "	11.9
HVJ, Vatican City	15.12, 9.66	XPSA, "	7.01
	6.03	YV5RN, Venezuela	6.04
IRF, Italy	9.83	ZIZ, St. Kitts	6.385
JLG3, Japan	11.705	ZRL, So. Africa	9.61
JZJ, "	11.80	2R03, Italy	9.635
JZK, "	15.16	2R04, "	11.91
JZL, "	17.785	2R06, "	15.30
LRA, Argentina	9.69	2R08, "	17.82
LRX, "	9.66	2R09, "	9.67

Short-wave programs of American stations are shown along with the regular listings beginning on page 18. These are indicated, for example, by (sw-11.87) in parentheses following a program listing. This means that on 11.87 megacycles the same program may also be heard over an American short-wave station. Please note that foreign stations do not always adhere precisely to their announced program schedules.

Due to war conditions now existing in Europe, all programs from European countries are tentative and are subject to change without notice.

**Daily Programs, Sat., Sept. 16, through Fri., Sept. 22**

Programs listed here are those broadcast daily at the same time. Exceptions are indicated.

8 a.m. (ex. Mon.)—Overseas hour: JZK JZJ  
 8:30 a.m.—Program from Ireland: EIRE (17.84)  
 8:30 a.m. (ex. Sun.)—News (English): VLR  
 8:30 a.m.—News (English): KGEI (9.53)  
 9 a.m. (ex. Sun.)—News: WRCA (21.63) WNBI (17.78) WGEA (21.5)  
 9 a.m.—News: PHI PCJ (15.22)  
 9 a.m.—Program from Chungking, China: XGOY  
 9:15 a.m. (ex. Sun.)—News (English): WLWO  
 9:15 a.m.—News (English): GSF GSG GSJ  
 9:15 a.m. (ex. Sun.)—Golden Gate Exposition Stroller: KGEI (9.53)  
 10 a.m.—Big Ben: GSF GSG GSJ  
 12 noon (ex. Sun.)—News (English): 2R06  
 12 noon—News (English): GSG GSF GSJ  
 12:30 p.m. (ex. Sun.)—News (English): WLWO (6.06)  
 12:30 p.m.—Program from Ireland: EIRE (17.84)  
 1 p.m.—News (English): WRCA (21.63) WNBI (17.78)  
 1:17 p.m.—Arabic program: GSP  
 1:30 p.m.—News (English): HP5G  
 1:45 p.m.—Marimba Ensemble: TGWA (15.17)  
 2 p.m.—News (English): GSG GSI GSD  
 2:30 p.m.—Program from Ireland: EIRE (9.695 alternate days)  
 3:15 p.m.—News (French, German and Italian): GSA GRX  
 3:30 p.m. (ex. Sat., Sun.)—News: WSLR (11.79)  
 4 p.m.—News (French): WRCA (21.63) WNBI (17.78)  
 5 p.m. (ex. Sun.)—News (French, German and Italian): W2XE (17.83)  
 5:10 p.m.—News (English): KGEI (15.33)  
 5:30 p.m. (ex. Sun.)—News (English): GSD GSP  
 6 p.m. (ex. Sat., Sun.)—News: WSLR (6.04)  
 6 & 9 p.m. (ex. Sun.)—News (Spanish): WNBI (17.78) WRCA (9.67)  
 6:30 p.m. (ex. Sun.)—News (Spanish): W2XE (15.27) WCAB (9.59 or 6.06)  
 6:45 p.m.—Program from Portugal: CSW7  
 6:45 p.m. (ex. Sat., Sun.)—Lowell Thomas, news: WLWO (6.06)  
 7 p.m.—News (English): DJB DJD  
 7 p.m.—Polish Program for North America: SPW  
 7:15 p.m. (ex. Sat., Sun.)—News (Portuguese): W2XE (15.27)  
 7:30 p.m.—News (English): HP5A  
 7:30 p.m.—News (Spanish): GSO GSC  
 8 p.m.—News (Portuguese): GSO GSC  
 8 p.m. (ex. Sat.)—Program from Budapest: HAT4  
 8 p.m.—Soviet Program: RAN RKI RV96  
 8:30 p.m. (ex. Sat.)—News (English): HAT4  
 8:30 p.m.—News (English): 2R03 2R04 2R06  
 8:30 p.m.—News (English): GSB GSD GSF  
 9 p.m.—News (Spanish): KGEI (15.33)  
 9:15 p.m.—News (English): DJB DJD  
 10 p.m.—Program from Chungking, China: XGOX (17.8)  
 10 p.m.—News (English): WRCA (9.67) WNBI (6.1)  
 11 p.m.—News (English): WLWO (6.06)  
 11 p.m. (ex. Sun.)—News (English): W2XE (11.83)  
 11:30 p.m.—News (English): DJB DJD  
 12 mid.—News (English): GSB GSC GSD

**On Short Waves**  
 Edited by Chas. A. Morrison  
 President, International DX'ers Alliance

Times given are Eastern Daylight Time. For EST and CDT subtract 1 hour; CST, 2 hours; MST, 3 hours; PST, 4 hours

THE long-impending conflict in Europe has become a dreadful reality. It is not a war of bullets alone, but a war of words—a war of wavelengths. Sentiment is molded, ultimatum delivered, war is declared, in fact history is made, by radio. Short-wave radio is playing and will play a role of such vast importance in this conflict that its implications are overwhelming. With ordinary cable and wireless communications crippled or completely disrupted, practically all war news is coming in via short-wave radio. Short-wave radio has now come into its own—not as a plaything for experimenters or as a vehicle for stunt broadcasts from strange spots but as the voice of world events. The time has come when all radio listeners will want to become familiar with short waves. A few frank facts in this connection are vital.

London, Paris and Berlin each have a powerful array of short-wave transmitters, but not all broadcasts from these stations are audible in the United States. The transmissions that you will be most interested in and that you will receive with good volume and intelligibility are those which are particularly directed or beamed on this country. Take for example London. Some thirty channels, each using a different call, are available for broadcast purposes. You don't have to remember all of these. For reception from London, from 6:45 a.m. to 5 p.m. EDT, turn your dials to GSG (17.79), almost in the center of the 16-meter band; from 5:20 to 7 p.m. EDT, turn to GSP (15.31), near the high-frequency side of the 19-meter band; from 7:20 to 10:15 p.m. EDT, turn to GSD (11.75), on the 25-meter band, and from 10:40 p.m. to 12:30 a.m. EDT, turn either to GSD (11.75) or to GSC (9.58) on the 31-meter band. You can hear Germany best from 5:55 to 11:50 p.m. EDT. DJB (15.2), near the center of the 19-meter band, is your best bet, but you have a second choice in DJD (11.75) on the 25-

meter band. Programs from Paris are directed to the United States from 9:30 p.m. to midnight EDT only. Turn your dial to TPB11 (11.885), near the high-frequency side of the 25-meter band. Transmissions from Poland are sent to the United States daily from 7 to 10 p.m. EDT, but these are seldom received with sufficient volume for practical reception. SPW (13.635) is Warsaw's best frequency.

Now you may hear French, German or Polish programs from other stations than those mentioned above, but those listed will provide best reception and are easy to locate and remember. I suggest you clip out this paragraph and hang it near your receiver for reference purposes. Programs from Germany which are rebroadcast on the networks originate over DJL (15.11) or DJB (15.20), if daytime; or over DXB (9.71), if night-time. England's new frequency, GSW (7.23), on the new 41-meter band, is now in use. Detailed English newscasts are still being made from England, France and Germany, at the times listed in our program listings, but news summaries or important news flashes are made irregularly throughout the program schedules, the same as they are in our country. France is using a new frequency of 9.62 megs, which provides good reception, almost nightly from 9:30 to 12 midnight EDT.

LYR (9.29), at Kaunas, Lithuania, power 500 watts, relays the programs of long-wave station Kaunas I, weekdays from 1 to 1:40 a.m. and from 3:30 to 4 p.m. and on Sundays from 2:30 to 3:15, from 7 to 8:45 a.m., from 12:30 to 2:15 and from 3 to 4:30 p.m. EDT. Both men and women announcers are employed. Apparently there is now an amateur-phone station in Mauritius. Listeners report hearing VQ8JM (14.11), near 8:40 a.m. EDT, while a correspondent in South Africa reports a station, giving its location as Mauritius, broadcasts music irregularly on a frequency of 7.19 megs.



Dr. Herbert Schroeder, author-director of the "Schmidt Family" series

- 9:30 p.m.—Paul Carson, organist: KGEI (15.33)
- 9:35 p.m.—Program of Marches: GSB GSD GSF
- 10 p.m.—News: TGWA (9.685) TGWB
- 10 p.m.—Sunset Symphony: WGE0 (9.53)
- 10 p.m.—Voice of Hawaii: KQH (14.92)
- 11 p.m.—Buddy Fisher's orchestra: WLWO (6.06)
- 11:20 p.m.—London Palladium Orchestra: GSB

**Monday, September 18**

For programs broadcast daily see Daily Programs (Col. 1)

- 10:30 a.m.—Moment Musicale: WGEA (21.5)
- 11 a.m.—Serial, "The Four Feathers": GSG GSF
- 2:30 p.m.—Campbeltown Gaelic Choir: GSG GSF
- 4 p.m.—Revue, "Time Staggers On": GSG GSF
- 4:45 p.m.—French Mail Bag: WRCA (21.63) WNBI (17.78)
- 6 p.m.—Science news: WGE0 (9.53)
- 6:30 p.m.—Modern Radio Course: WSLR (11.73)
- 7 p.m.—Aloha Land: WGEA (9.55)
- 7 p.m.—English program: Radio Martinique (9.7)
- 7:15 p.m.—Light Entertainment: DJB DJD DJZ
- 7:30 p.m.—Tropical Moods: WGE0 (9.53)
- 8 p.m.—Symphony Orchestra: HAT4
- 8:15 p.m.—Mail Bag (Spanish): WGE0 (9.53)
- 8:45 p.m.—Folk Songs: 2R03 2R04 2R06 IRF
- 9 p.m.—Program from Belgrade, Yugoslavia: YUG (15.24)
- 9:30 p.m.—Mail Bag: 2R03 2R04 2R06 IRF
- 9:45 p.m.—North American transmission: HBO (11.40)
- 11:20 p.m.—Talk in English: TPB11 TPA4
- 11:30 p.m.—Musica Classica: WLWO (6.06)

**Tuesday, September 19**

For programs broadcast daily see Daily Programs (Col. 1)

- 5 a.m. (Tues., Wed., Thurs.)—Program from Luxembourg: Radio Luxembourg (15.35)
- 10 a.m.—Rhythms of Today: WGEA (21.5)
- 10 a.m.—Serial, "Let the People Sing": GSG GSF
- 2:30 p.m.—Arcadian Follies: GSG GSP GSD
- 3 p.m.—Promenade Concert: BBC Symphony Orchestra, conducted by Sir Henry J. Wood: GSG GSP GSD
- 3 p.m.—Army Band: WGEA (15.33)
- 5:30 p.m.—Listener's Post Box: WSLR (11.79)
- 5:45 p.m.—Human Interest Editorials: W2XJ1 (25.3)
- 8 p.m.—Police Orchestra: HAT4
- 8:45 p.m.—Tuesday Symphonies: 2R03 2R04
- 9:10 p.m.—Program from Ecuador: HC2RL (6.356)
- 9:45 p.m.—Happy Program: PCJ (9.59)
- 10 p.m.—English broadcast: TI4NRH
- 10:15 p.m.—Kaleidoscope of Opera: DJB DJD DJZ
- 10:30 p.m.—English Mail Bag: WNBI (6.1) WRCA (9.67)
- 11:25 p.m.—Message from Paris: TPB11 TPA4
- 12:15 a.m.—U. S. Government Reports: WLWO (6.06)

**Wednesday, September 20**

For programs broadcast daily see Daily Programs (Col. 1)

- 10 a.m.—Organ Melodies: WGEA (21.5)
- 12:15 p.m.—"World Affairs," H. B. Butler: GSG
- 2:30 p.m.—Theaters of Variety: GSG GSP GSD
- 3 p.m.—Wireless Puppets: GSG GSP GSD
- 4:30 p.m.—Church in the Wildwood: WGEA (15.33) WGE0 (9.53)
- 5:30 p.m.—Camera Club of the Air: W2XJ1 (25.3)
- 8 p.m.—North American Hour: ZIZ
- 8:30 p.m.—Lajos Gaspar's Gypsy Band: HAT4
- 8:45 p.m.—Press Review: DJB DJD
- 8:45 p.m.—Angelini Orchestra: 2R03 2R04 2R06
- 9:25 p.m.—North American program: PCJ (9.59)
- 10 p.m.—Understanding Music: WSLR (11.73)
- 10:15 p.m.—Variety and Dance Music: DJB DJD
- 11:15 p.m.—Marimba Band: TGWA (9.685)
- 11:20 p.m.—Message in English: TPB11 TPA4

**Thursday, September 21**

For programs broadcast daily see Daily Programs (Col. 1)

- 9:30 a.m.—"World Affairs," H. B. Butler: GSG
- 10:15 a.m.—Lucky Dip: GSG GSF GSD
- 4 p.m.—Play, "S. S. San Pedro": GSG GSP GSD
- 5 p.m.—For Listeners Aboard Ship: WSLR (11.79)
- 6:20 p.m.—Recital by Richard Lillienfeld: GSD
- 7:30 p.m.—Jack Joy's orchestra: WGEA (9.55)
- 8:30 p.m.—Military Orchestra: HAT4
- 8:30 p.m.—Television Show: W2XBS (Sight 45.25; Sound 49.75)
- 8:45 p.m.—Opera selections: 2R03 2R04 2R06
- 9 p.m.—Dance Band: GSB GSD GSF
- 9:15 p.m.—Famous Composers: 2R03 2R04 2R06
- 10 p.m.—Press Review: DJB DJD
- 10:15 p.m.—Opera and Operetta Melodies: DJB
- 11 p.m.—Travel talk: KGEI (15.33)

**Friday, September 22**

For programs broadcast daily see Daily Programs (Col. 1)

- 9:30 a.m.—Music Hall: KGEI (9.53)
- 10 a.m.—John B. Hughes, commentator: KGEI (9.53)
- 12:40 p.m.—Serial, "Let the People Sing": GSG
- 3 p.m.—Promenade Concert: BBC Symphony Orchestra, conducted by Sir Henry J. Wood: GSG GSP GSD
- 4:30 p.m.—Church in the Wildwood: WGE0 (9.53) WGEA (15.33)
- 4:45 p.m.—Organ Reveries: WGEA (15.33)
- 8:30 p.m.—Television Show: W2XBS (Sight 45.25; Sound 49.75)
- 8:45 p.m.—Old Favorites: GSB GSD GSF
- 9:15 p.m.—Amy Bernardy: 2R03 2R04 2R06 IRF
- 9:45 p.m.—Transmissions of "W2USA Radio Club" from New York World's Fair: Amateurs on all bands
- 10:15 p.m.—Sixty Variegated Minutes: DJB DJD
- 11 p.m.—Fire Warning: KGEI (15.33)
- 11:30 p.m.—Tunes for Everybody: GSB GSC GSD
- 12:30 a.m.—Popular music: TGWA (9.685) TGWB





—Will Weissberg

Alfred Wallenstein will conduct in MBS "Symphonic Strings" Sat., and NBC Orchestra Concert Sun.

## FORECAST

Saturday, September 16

Dorian String Quartet, CBS. American chamber-music.

Eastern Daylight 11:00 a.m.	Central Daylight 10:00 a.m.	Mountain Not Available
Eastern Standard 10:00 a.m.	Central Standard 9:00 a.m.	Pacific Not Available

Columbia Concert Hall, CBS. Lansing Hatfield, baritone.

Eastern Daylight 11:30 a.m.	Central Daylight 10:30 a.m.	Mountain Not Available
Eastern Standard 10:30 a.m.	Central Standard 9:30 a.m.	Pacific Not Available

NBC String Symphony, NBC. Frank Black, conductor. *Choral Prelude "Wir Glauben All' in Einem Gott"* (Bach), String Quartet; *"Aus Meinem Leben"* (Smetana). (Both pieces transcribed for the String Symphony by Frank Black.)

Eastern Daylight 7:00 p.m.	Central Daylight 6:00 p.m.	Mountain 4:00 p.m.
Eastern Standard 6:00 p.m.	Central Standard 5:00 p.m.	Pacific 3:00 p.m.

Symphonic Strings, MBS. Alfred Wallenstein, conductor. *Fantasia in G Major* (Bach), *Variations on a Theme of Frank Bridge* (Britten).

Eastern Daylight 10:15 p.m.	Central Daylight 9:15 p.m.	Mountain 7:15 p.m.
Eastern Standard 9:15 p.m.	Central Standard 8:15 p.m.	Pacific 6:15 p.m.

Sunday, September 17

Vera Brodsky, CBS. Young American pianist. Miss Brodsky will also be heard on Tuesday morning at the same time.

Eastern Daylight 9:00 a.m.	Central Daylight 8:00 a.m.	Mountain Not Available
Eastern Standard 8:00 a.m.	Central Standard 7:00 a.m.	Pacific Not Available

Radio City Music Hall of the Air, NBC. Music Hall String Symphony; Maurice Baron, conductor; Josepha Chekova, soprano; Henrietta Schumann, pianist. *Eine Kleine Nachtmusik* (Mozart), String Symphony; *Plaisir d'Amour* (Martini), *"Voi Che Sapete"* from *"The Marriage of Figaro"* (Mozart), Josepha Chekova; *Two Lyric Pieces* (Grieg), String Symphony; *Krakowiak* (Chopin), Henrietta Schumann; *Prayer* (Baron), Josepha Chekova; *Two Characteristic Pieces for Strings* (Sinigaglia), String Symphony.

Miss Chekova, an unknown a few years ago, won her first recognition at the Music Hall in its production of Puccini's opera, *"Madame Butterfly"*, when the writer of this department was the narrator. He remembers that she jumped in at a moment's notice to replace an indisposed prima donna, and made a sensational hit with the public and the press.

Mozart's aria (in English, "What Is This Feeling?") is sung by the page Cherubino in the first act of *"The Marriage of Figaro"*. A characteristic feature of the accompaniment is the pizzicato of the strings, in imitation of the guitar. The aria itself has simple ballad form.

Chopin's seldom played "Kracowiak"

# The March of Music

Edited by LEONARD LIEBLING

"... An ampler Ether, a diviner Air..."—Wordsworth

Because of the Portable Section of this week's Radio Guide, the March of Music has been condensed for one week only. The department will appear in its usual form again next week.

makes an interesting revival. One of the composer's very early works, it has true Polish rhythm and piquancy. The *Kracowiak* is a dance, closely related to the mazurek or mazurka. The conventional orchestration—never Chopin's strong point and always giving him trouble—shows inferiority to the resourceful piano part.

Eastern Daylight 12:00 noon	Central Daylight 11:00 a.m.	Mountain 9:00 a.m.
Eastern Standard 11:00 a.m.	Central Standard 10:00 a.m.	Pacific 8:00 a.m.

Perole String Quartet, MBS. A popular string ensemble returns to the air for a new series. *Quartet in F Minor, Opus 95; Cavatina from Quartet in B Flat, Opus 130* (Beethoven).

Eastern Daylight 12:00 noon	Central Daylight 11:00 a.m.	Mountain 9:00 a.m.
Eastern Standard 11:00 a.m.	Central Standard 10:00 a.m.	Pacific 8:00 a.m.

Columbia Symphony Orchestra, CBS. Howard Barlow. *Overture "Alfonso and Estrella"* (Schubert), *Adagio and Fugue* (Foote), *Three English Folk-Songs* (Vaughan Williams), *Symphony No. 2* (Schubert).

Eastern Daylight 2:00 p.m.	Central Daylight 1:00 p.m.	Mountain 12:00 noon
Eastern Standard 1:00 p.m.	Central Standard 12:00 noon	Pacific 11:00 a.m.

So You Think You Know Music, CBS. Music quiz. Ted Cott, master of ceremonies.

Eastern Daylight 4:00 p.m.	Central Daylight 3:00 p.m.	Mountain 1:00 p.m.
Eastern Standard 3:00 p.m.	Central Standard 2:00 p.m.	Pacific 12:00 noon



Joseph Schuster, cello virtuoso, is featured soloist on "Toronto Promenade Concert" Thurs. night, NBC

Tapestry Musicale, NBC. Orchestra, direction of H. Leopold Spitalny.

Eastern Daylight 4:30 p.m.	Central Daylight 3:30 p.m.	Mountain 1:30 p.m.
Eastern Standard 3:30 p.m.	Central Standard 2:30 p.m.	Pacific 12:30 p.m.

Jane Froman, mezzo-soprano; Jan Peerce, tenor; with Erno Rapee's Orchestra, CBS.

Eastern Daylight 7:30 p.m.	Central Daylight 6:30 p.m.	Mountain 4:30 p.m.
Eastern Standard 6:30 p.m.	Central Standard 5:30 p.m.	Pacific 3:30 p.m.

The NBC Orchestra, NBC. Alfred Wallenstein, conductor. *A Homespun Overture* (Morton Gould), *Symphony*

No. 31 (Mozart), *Swabian Dances* (Fortner), *Romeo and Juliet Overture* (Tschaikowsky), *Second Hungarian Rhapsody* (Liszt).

This Mozart symphony dates from 1778, when the twenty-two-year-old composer was living in Paris with his mother, where she died just after he completed the opus. He discarded the original slow movement and andante for the present amiable andantino because some of his critical friends thought the former too long and too harmonically complicated (!). Reporting the premiere in a letter to his father, Mozart speaks of the success achieved and adds naively: "Afterwards I went to the Palais Royal, ate an ice, offered up the prayer I had promised, and then walked home."

Wallenstein, usually avoiding routine in his programs, keeps up the plan with the talented Morton Gould's opus and the Fortner score; but why, oh, why the "Romeo and Juliet"? It has been worked overtime in recent months and deserves a short, restful nap—especially because the theme is current in a popular song.

Ford Summer Hour, CBS. Orchestra. Don Voorhees, conductor; James Melton, tenor; guests. Light music.

Eastern Daylight 8:00 p.m.	Central Daylight 7:00 p.m.	Mountain 5:00 p.m.
Eastern Standard 7:00 p.m.	Central Standard 6:00 p.m.	Pacific 4:00 p.m.



The refined technique of pianist Nadia Reisenberg is featured in "Mozart Concertos," MBS, Tues.

Monday, September 18

Voice of Firestone, NBC. Alfred Wallenstein, conductor. *Overture to "The Beautiful Galatea"* (Von Suppe), *The Swan* (Saint-Saens), *Morning Journal* (Strauss), *Salut d'Amour* (Elgar), *Viennese Musical Clock* (Kodaly), and *Selections from "Sari"* (Kalmann). (Featured soloist Margaret Speaks returns from a four-weeks vacation to open her fall season.)

Eastern Daylight 8:30 p.m.	Central Daylight 7:30 p.m.	Mountain 5:30 p.m.
Eastern Standard 7:30 p.m.	Central Standard 6:30 p.m.	Pacific 4:30 p.m.



—George Maillard Kessler

Young American pianist Vera Brodsky gives recitals Sunday and Tuesday mornings over CBS net

Tuesday, September 19

Mozart Piano Concertos, MBS. Alfred Wallenstein, conductor; Nadia Reisenberg, pianist. *Piano Concerto No. 2* (Mozart).

When the complete musical history of radio comes to be written, it will be something for Wallenstein to have the proud record of first producer on the air of the entire series of Mozart's concertos for the piano.

As with all great composers who wrote incessantly, Mozart's muse sent forth ideas of varying value, but in his particular case, even lesser material enjoyed masterful treatment in architecture and ornamentation. His facility in workmanship was so great that he could spin out almost inordinate developments of any subject.

Therefore, in the piano concertos there are some stretches that do not storm the heavens, but on the other hand there are also pages of inspired eloquence, ravishing beauty and compelling gaiety. Perhaps the aforementioned periods of mere display came from the fact that Mozart wrote the concertos primarily for his own use, and having prodigious command of the keyboard he occasionally made Mozart the composer consider Mozart the virtuoso. Extreme tunefulness distinguishes all the concertos. (The A Major and D Minor are the most familiar and best liked.) To play them traditionally, the pianist must have refined tone, authentic musicianship and delicate finger technique, as in the case of Nadia Reisenberg.

Eastern Daylight 8:30 p.m.	Central Daylight 7:30 p.m.	Mountain 5:30 p.m.
Eastern Standard 7:30 p.m.	Central Standard 6:30 p.m.	Pacific 4:30 p.m.

Eugene Conley, tenor, NBC. Concert orchestra.

Eastern Daylight 8:30 p.m.	Central Daylight 7:30 p.m.	Mountain 5:30 p.m.
Eastern Standard 7:30 p.m.	Central Standard 6:30 p.m.	Pacific 4:30 p.m.

Thursday, September 21

Toronto Promenade Concerts, NBC. Reginald Stewart, conductor; Joseph Schuster, cellist. *Overture to "Ruslan and Ludmilla"* (Glinka); *Prelude in B Flat; Fugue in G Minor* (Bach, transcribed by Reginald Stewart), the Orchestra; *Cello Concerto* (Boccherini), Joseph Schuster and Orchestra; *Prelude and Love Death from "Tristan and Isolde"* (Wagner), the Orchestra.

Eastern Daylight 9:00 p.m.	Central Daylight 8:00 p.m.	Mountain 6:00 p.m.
Eastern Standard 8:00 p.m.	Central Standard 7:00 p.m.	Pacific 5:00 p.m.

Sinfonietta, MBS. Alfred Wallenstein, conductor.

Eastern Daylight 9:30 p.m.	Central Daylight 8:30 p.m.	Mountain 6:30 p.m.
Eastern Standard 8:30 p.m.	Central Standard 7:30 p.m.	Pacific 5:30 p.m.

Friday, September 22

Cities Service, NBC. Frank Black, conductor; Lucille Manners, soprano; Ross Graham, baritone.

Eastern Daylight 8:00 p.m.	Central Daylight 7:00 p.m.	Mountain 5:00 p.m.
Eastern Standard 7:00 p.m.	Central Standard 6:00 p.m.	Pacific 4:00 p.m.





Key man in NBC's set-up to cover news from Europe is A. A. Schechter (left, seated), who coordinates the work of news-gathering forces in all parts of the world from New York headquarters

# LISTENING TO LEARN

## Don't Misuse the News . . .

On historic September 3, 1939, President Roosevelt warned Americans against misuse of news reports. He said:

"You are, I believe, the most enlightened and best informed people in all the world at this moment. You are subjected to no censorship of news, and . . . your government has no information which it has any thought of withholding from you . . . it is of the highest importance that the press and the radio use the utmost caution to discriminate between actual verified fact on the one hand and mere rumor on the other . . . I hope the people of this country will also discriminate most carefully between news and rumor. Do not believe of necessity everything that you hear or read. Check up on it first. You must master at the outset a simple but unalterable fact of modern foreign relations. When peace has been broken anywhere, peace of all nations everywhere is in danger."

"It is reported," "This is an unconfirmed report," "It is rumored"—watch for these qualifying statements that mean what you have read or have heard *may or may not be true*. Before you are alienated against one cause or drawn to the support of another, be sure that you have all the facts at your disposal. In the days to come you will be the target for a seemingly unending barrage of propaganda specifically designed to arouse your emotions, influence your judgment and poison your mind on matters of vital importance to every man of fighting age in this country. You will hear grim tales of war, of disaster at sea, but before you lend your voice to any move that might lead this country into that war, take our President's sage advice: "Check up on it first."

Frame the speech from which the above lines were quoted and hang it near your radio. Let it act as a reminder to you, every time you read

the newspaper or listen to the radio, of an unalterable fact: "When peace is broken anywhere, the peace of all countries everywhere is in danger." Unconfirmed news reports can be a threatening menace to our peace if not accepted with discrimination.

One group of men who, more than any other, make Americans the best informed people in the world today are the news commentators. In the program section all news broadcasts are indicated with a star. Here, for your convenience, are some of the outstanding news programs on the air today:

### Saturdays

Albert Warner, CBS. A Columbia correspondent reviews the week's important developments in the Washington political scene.

Eastern Daylight 6:30 p.m.	Central Daylight 5:30 p.m.	Mountain 3:30 p.m.
Eastern Standard 5:30 p.m.	Central Standard 4:30 p.m.	Pacific 2:30 p.m.

Elliott Roosevelt, MBS. Texas broadcaster son of the President comments upon the latest news of national interest on Saturday-Tuesday-Thursday.

Eastern Daylight 7:15 p.m.	Central Daylight 6:00 p.m.	Mountain 7:00 p.m.
Eastern Standard 6:15 p.m.	Central Standard 5:15 p.m.	Pacific 6:00 p.m.

### Sundays

Four Star News, NBC. Reports on the news in four fields: H. R. Baukhage, international affairs and America's foreign relations; Graham McNamee, national affairs; Bill Stern, sports; Nola Luxford, events of interest to women.

Eastern Daylight 5:15 p.m.	Central Daylight 4:15 p.m.	Mountain 2:15 p.m.
Eastern Standard 4:15 p.m.	Central Standard 3:15 p.m.	Pacific 1:15 p.m.

H. V. Kaltenborn, CBS. Veteran newsman and dean of radio commentators, Kaltenborn analyzes the news of the day, makes oft accurate predictions regarding its future. (Also Tuesdays at this time.)

Eastern Daylight 10:30 p.m.	Central Daylight 9:30 p.m.	Mountain Not Available
Eastern Standard 9:30 p.m.	Central Standard 8:30 p.m.	Pacific Not Available

### Mondays

Edwin C. Hill, CBS. Few newspapermen have enjoyed a career as long

and as exciting as Ed Hill's. His work has covered every type of page-one story, and his rich voice and colorful style of presenting news have been familiar to listeners for years. (Mondays through Fridays at this time.)

Eastern Daylight 6:05 p.m.	Central Daylight 5:05 p.m.	Mountain Not Available
Eastern Standard 5:05 p.m.	Central Standard 4:05 p.m.	Pacific Not Available

Lowell Thomas, NBC. Traveler, adventurer, veteran newspaperman and author of several books, including a widely read history of World War I, Thomas is an ace news reporter.

Eastern Daylight 6:45 p.m.	Central Daylight 5:45 p.m.	Mountain Not Available
Eastern Standard 5:45 p.m.	Central Standard 4:45 p.m.	Pacific Not Available

National Affairs, MBS. Presidential possibilities, labor leaders, high government officials and leaders in the national political scene pinch-hit for vacationing Fulton Lewis, Jr. This is a Monday-through-Friday series.

Eastern Daylight 7:00 p.m.	Central Daylight 6:00 p.m.	Mountain 4:00 p.m.
Eastern Standard 6:00 p.m.	Central Standard 5:00 p.m.	Pacific 3:00 p.m.

come to the microphone in this series to discuss that phase of the present European situation with which they are most familiar. (Also Thursdays.)

Eastern Daylight 7:45 p.m.	Central Daylight 6:45 p.m.	Mountain 4:45 p.m.
Eastern Standard 6:45 p.m.	Central Standard 5:45 p.m.	Pacific 3:45 p.m.

H. V. Kaltenborn, CBS. Same time as Sunday.

### Wednesdays

Edwin C. Hill, CBS. Same time as Monday.

Lowell Thomas, NBC. Same time as Monday.

National Affairs, MBS. Same time as Monday.

Raymond Gram Swing, MBS. Same time as Monday.

American Viewpoints, CBS. Personalities distinguished from many fields are brought to the microphone to give their opinions on questions of timely interest. (Also Thursdays at this time.)

Eastern Daylight 10:30 p.m.	Central Daylight 9:30 p.m.	Mountain 7:30 p.m.
Eastern Standard 9:30 p.m.	Central Standard 8:30 p.m.	Pacific 6:30 p.m.

### Thursdays

Edwin C. Hill, CBS. Same time as Monday.

The Other Americas, NBC. From Buenos Aires and Rio de Janeiro Edward Tomlinson, world-famous authority on Latin-American affairs, reports on conditions in South America.

Eastern Daylight 6:15 p.m.	Central Daylight 5:15 p.m.	Mountain 3:15 p.m.
Eastern Standard 5:15 p.m.	Central Standard 4:15 p.m.	Pacific 2:15 p.m.

Lowell Thomas, NBC. Same time as Monday.

National Affairs, MBS. Same time as Monday.

Elliott Roosevelt, MBS. Same time as Saturday.

Political Situation in Europe, NBC. Same time as Tuesday.

John Steele from London, MBS. Mutual network's special European representative, a veteran foreign correspondent, on alternate Thursdays brings American listeners first-hand information on news developments abroad.

Eastern Daylight 10:15 p.m.	Central Daylight 9:15 p.m.	Mountain 7:15 p.m.
Eastern Standard 9:15 p.m.	Central Standard 8:15 p.m.	Pacific 6:15 p.m.

American Viewpoints, CBS. Same time as Wednesday.

### Fridays

Edwin C. Hill, CBS. Same time as Monday.

Lowell Thomas, NBC. Same time as Monday.

National Affairs, MBS. Same time as Monday.



—CBS Photograph

On the eve of European declarations of war President Roosevelt advised Americans to discriminate between fact and rumor and not to believe all they read and hear

Raymond Gram Swing, MBS. A noted international news specialist comments upon the latest development in the European scene. (Also Wednesdays at this time.)

Eastern Daylight 10:00 p.m.	Central Daylight 9:00 p.m.	Mountain 8:00 p.m.
Eastern Standard 9:00 p.m.	Central Standard 8:00 p.m.	Pacific 7:00 p.m.

### Tuesdays

Edwin C. Hill, CBS. Same time as Monday.

Lowell Thomas, NBC. Same time as Monday.

National Affairs, MBS. Same time as Monday.

Elliott Roosevelt, MBS. Same time as Saturday.

Political Situation in Europe, NBC. Distinguished European statesmen

● TIP OF THE WEEK: Speech by President Roosevelt scheduled for Saturday, September 16, starting at 10:30 p.m. EDT (9:30 EST and CDT, 8:30 CST, 7:30 MST, 6:30 PST).

● SUGGESTED READING: *How to Detect and Analyze Propaganda*, by Dr. Clyde R. Miller, secretary of the Institute for Propaganda Analysis. Address, The Town Hall, 123 West Forty-third Street, New York; price, twenty-five cents.

● On an August 26 broadcast, Max Jordan, NBC's continental Europe representative, speaking from Berlin, stated that there definitely would not be a war. Even on the following day he persisted that the crises would be settled. What's this I hear about Warsaw, Berlin, London and Paris being bombed? How about it, Max, is that just a lot of propaganda?

—J. H.



# SPECIAL SECTION

Read about the newest thing in radio sets — the battery portable

Now you can take radio with you wherever you go. Read about the new receivers, buy one and it will double your fun



—Sarra, Inc.

Today, travelers take their favorite programs with them when they go a-traveling, whether it be by airplane, train or bus. The square fastened to the window above girl's head is Wavemagnet aerial, which insures good reception

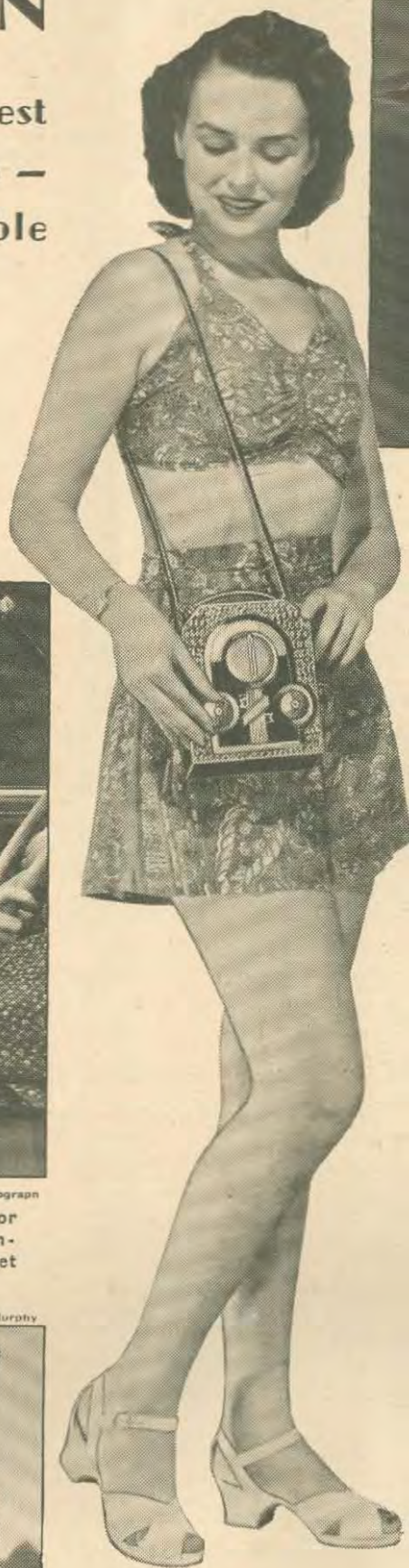

—RCA Photograph

No external power, no antenna or ground connections are needed to enjoy programs on an RCA portable set



—Stanley Murphy

Almost the size of a camera is this Majestic model, which may be carried as above, and whose performance is comparable to that of large radios

Outdoor sports enthusiasts can follow other sports by radio while enjoying their own. The girl at left takes a Philco portable along and slides to music

## Portable radios have swept listeners off their feet

"SHE shall have music wherever she goes" is the last line of a pure piece of Mother Goose imagery which has come magnificently alive during the past year with wide public acceptance of the portable radio, little giant of the airwaves. Now one can not only have music wherever one goes but news of the great war, drama, the hundreds of other daily features which were foregone whenever the listener happened to leave an electric connection.

It is no longer an uncommon sight to see strollers, with a tiny portable strung over their shoulder, listening as they walk; to see travelers in railroad stations or on trains and buses listening to their favorite serials.

Two reasons may be given for the new popularity of the portable. The first is that radio entertainment has become so much a part of the average life in America that we are unwilling—during those periods when we must be away from our living-rooms—to miss the grand entertainment this industry offers. The second reason is the new efficiency of operation which has been built into these midget self-powered sets, plus the reduction in their cost to meet the public demands.

The new portables range in price from \$7.50 to \$80, depending upon how elaborate they come. Stepchild of the old battery set, batteries in these new sets have an average life of three hundred hours, whereas the average life of the batteries in the first radio sets was, at most, 100 hours. At an average battery-replacement cost of three dollars, the cost of your portable entertainment is only one cent an hour, which is a little more than the cost of operating the average electric set.

What makes the portable work? Batteries, yes, but not the old, bulky type of battery first associated with radio. A number of the portables use a small

battery block made in a single unit for the portables, while others simply take a small "A" and "B" battery for power. Replacement of batteries is as simple as replacing a flashlight battery. The real secret of the portables' success lies in their tubes, which use little current.

One objection to the portable in the past has been its failure to perform under some conditions—when enclosed in a steel structure, on trains, in tunnels. This has been largely overcome in most sets. Zenith has a patented "Wavemagnet" feature, which makes its set highly efficient under these circumstances. The Zenith, like other portable sets, comes equipped with a pair of earphones which may be neatly stowed away in a cubby-hole in the carrying-case. You can hear, with these phones, any programs you desire without disturbing others in the room. At a recent prize-fight, many spectators were seen listening, as they watched, to the blow-by-blow account of the fight through their portable earphones.

PHILCO engineers claim credit for inventing and introducing the portable, self-powered radio. One Philco model is a set which weighs only nine pounds and measures six by ten inches, can be carried like a handbag. An even smaller set, which closely resembles a camera in appearance, has been made by the Majestic Corporation.

For the "platterbug" or record enthusiast, General Electric, Majestic, and others have perfected a combination portable and record-player which is as compact and neat as other portables. Carrying-cases are attractively styled, and you can find models to match your luggage, your clothes, your car or your temperament. And to prove that good things can come in small packages, the performance of the portables, in many cases, is hardly distinguishable from that of more expensive sets.

Turn page for complete information about portables



You'll find performance proves

# RCA Victor

PICK-ME-UP RADIOS

are the Best Buys for you!



Model 94BP-1  
\$1995\*  
Batteries Included



**BACKED BY THE WORLD'S GREATEST RADIO EXPERIENCE!**

COMPARE RCA Victor Pick-Me-Up Radios point by point against all others... and point by point you'll see how the unmatched research and experience of RCA have created extraordinary values for you.

**No External Wires... Nothing to Connect!**

1. COMPLETELY SELF-POWERED... by long-life batteries, plays indoors or out!

2. RCA Victor Low-Drain Tubes... they use less current. Save your money.

3. Powerful Superheterodyne Circuit... assures brilliant performance.

4. Magnetite Core, I-F Coil for permanent alignment of delicate circuits... means lasting excellence of performance.

5. Automatic Volume Control... gives constant ear pleasing volume!

6. Highly efficient Loop Antenna built in cabinet... no outside aerial needed.

7. Permanent Magnet Dynamic Speaker... an outstanding true tone reproducer.

8. Smartly finished in Airplane-type Luggage Material... you'll be proud to carry this stylish set wherever you go!

Other RCA Victor Pick-Me-Ups available at slightly higher prices. In smart shades of leather, they feature a unique protective front.

\*Price f.o.b. Camden, N. J., subject to change without notice. For finer radio performance, RCA Victor Radio Tubes. You can buy RCA Victor radios on C.I.T. easy payment plan. Small down payment, easy terms. Trademark "RCA Victor" Reg. U. S. Pat. Off. by the RCA Mfg. Co., Inc.



# RCA Victor

RCA MANUFACTURING CO., INC., CAMDEN, N. J.  
A Service of the Radio Corporation of America

## PORTABLE SET SPECIFICATIONS

No. of Model	List Price	Weight	Size	No. of Tubes	Power Supply	Case Covering	Battery Life	Battery Repl. Cost
<b>ADMIRAL—Continental Radio &amp; Television Corp., 3800 Cortland Street, Chicago, Ill.</b>								
336-5N	\$29.95	16 lbs.	9 1/4 x 13 1/4 x 7 1/2	5	AC-DC, battery	cloth airpl. lug.	250-300	...
335-4Z	24.95	16	9 1/4 x 13 1/4 x 7 1/2	4	battery	cloth airpl. lug.	250-300	...
<b>AIR KING—Air King Products Co., 1523 63rd Street, Brooklyn, N. Y.</b>								
3905	19.95	8 1/4	9 3/4 x 7 1/2 x 7	4	battery	cloth airpl. lug.	100-150	...
3906	24.95	10	11 3/4 x 7 1/4 x 7 1/4	4	battery	alligator	200-250	...
3912	29.95	12	16 3/4 x 7 1/4 x 7 1/2	5	battery	alligator	150	...
3916	35.95	16	14 x 9 1/4 x 7 1/2	5	battery	alli., airpl.	300	...
<b>ANSLEY—Ansley Radio Corporation, 123 W. 57th St., New York, N. Y.</b>								
D-9	79.50	..	14 1/2 x 13 x 8 1/2	7	AC-DC, battery	.....	...	...
U-11	49.50	..	9 1/2 x 13 1/4 x 8	7	AC-DC, battery	.....	...	...
<b>AUTOMATIC—Automatic Radio Mfg. Co., 122 Brookline Ave., Boston, Mass.</b>								
P-43	.....	..	14 x 8 1/2 x 8	4	battery	cloth	...	...
P-45	.....	..	12 x 9 x 6 1/2	4	battery	cloth	...	...
P-57	.....	..	12 x 9 x 6 1/2	5	AC-DC, battery	leather	...	...
P-58	.....	..	.....	5	AC-DC, battery	leather	...	...
P-61	.....	..	.....	5	AC-DC, battery	cloth	...	...
P-57LW	.....	..	.....	5	AC-DC, battery	leather	...	...
P-61LW	.....	..	.....	5	AC-DC, battery	cloth	...	...
<b>CROSLY—Crosley Radio Corp., 1329 Arlington St., Cincinnati, Ohio.</b>								
B429A	19.99	..	11 1/2 x 10 x 7 3/4	4	battery	cloth	...	...
<b>DETROLA—Detrola Corporation, 1501 Beard Ave., Detroit, Michigan.</b>								
282	*19.95	12	9 1/4 x 8 3/4 x 5 1/4	4	battery	airpl. cloth	200	3.00
288	*24.95	12	9 1/4 x 8 3/4 x 5 1/4	4	battery	airpl. cloth	250	3.50
286	*29.95	16	10 1/2 x 8 3/4 x 7 1/2	5	battery	airpl. cloth	250	3.50
295	*24.95	17 1/2	9 1/4 x 11 1/4 x 7 3/8	5	AC-DC, battery	airpl. cloth	250	3.00
295	*29.50	17 1/2	9 1/4 x 11 1/4 x 7 3/8	5	AC-DC, battery	tan cowhide	250	3.00
299	*22.95	17	10 1/2 x 8 1/2 x 6 1/2	4	AC-DC, battery	airpl. cloth	250	3.50
303	*19.95	12	10 3/4 x 6 1/2 x 5 1/2	4	battery	Detrokoid (7 des.)	300	2.50
<b>DE WALD—De Wald Mfg. Corp., 440 Lafayette St., New York, N. Y.</b>								
415	19.95	9 1/2	8 x 8 x 6 1/4	4	battery	sim. alli. cowhide	200	2.50
544	29.95	..	.....	5	AC-DC, battery	sim. alli. cowhide	300	3.50
<b>EMERSON—Emerson Radio and Phonograph Corp., 111 8th Ave., New York, N. Y.</b>								
CV280	19.95	..	5 1/2 x 9 x 6 1/2	5	AC-DC, battery	.....	...	...
DC308	19.95	..	10 1/2 x 12 1/2 x 5 1/4	5	battery	.....	...	...
CX-283	19.95	..	10 x 8 3/4 x 6 1/2	5	battery	.....	...	...
CX-263	24.95	..	9 x 13 x 6 1/2	5	battery	cloth	...	...
CX-284	29.95	..	8 1/2 x 12 3/4 x 6 1/2	5	battery	.....	...	...
DF-306	29.95	..	10 1/2 x 15 x 7 1/2	6	AC-DC, battery	.....	...	...
CX-305	34.95	..	9 1/2 x 14 1/2 x 6 1/2	5	battery	walnut	...	...
<b>ESPEY—Espey Mfg. Co., 67 Irving Pl., New York, N. Y.</b>								
942	.....	13	7 x 9 x 10 1/2	4	battery	fabricoid	...	3.45
942-A	.....	14	8 3/4 x 9 x 10 3/4	4	battery	alligator	...	3.45
942-F	.....	14	8 3/4 x 9 x 10 3/4	4	battery	fabricoid	...	3.45
942-C	.....	14	8 3/4 x 9 x 10 3/4	4	battery	.....	...	3.45
942-P	.....	14	8 3/4 x 9 x 10 3/4	4	battery	.....	...	3.45
943	.....	13	12 1/4 x 8 x 6 3/4	4	.....	.....	...	3.45
040	.....	13	5 3/4 x 8 x 11 3/4	4	battery	fabricoid	...	3.45
958	.....	13	8 3/4 x 9 x 10 3/4	5	AC-DC, battery	fabricoid	...	3.45
<b>FADA—Fada Radio &amp; Electric Co., 30-20 Thompson Ave., Long Island City, New York.</b>								
P40	19.95	13 1/2	9 1/4 x 9 1/4 x 6 1/2	4	battery	airpl. cloth	250	...
PL40	22.95	13 1/2	9 1/4 x 9 1/4 x 7 1/2	4	battery	airpl. cloth	250	...
PD40	24.95	14	9 1/4 x 9 1/4 x 6 1/2	4	battery	leather (cowhide)	250	...
P47	24.95	15	13 7/8 x 7 5/8 x 8 1/4	4	battery	airpl. cloth	250	...
PD47	20.95	15	13 7/8 x 7 5/8 x 8 1/4	4	battery	cowhide	250	...
P49SW	29.95	19	14 x 7 3/4 x 8	4	battery	airpl. cloth	250	...
P58	29.95	15 1/4	11 3/4 x 9 x 7	4	AC-DC, battery	airpl. cloth	250	...
PL58	34.95	16	11 x 12 x 7 3/4	4	AC-DC, battery	airpl. cloth	250	...
PD49SW	34.95	19	14 x 7 3/4 x 8	4	battery	cowhide leather	250	...
<b>FARNSWORTH—Farnsworth Television &amp; Radio Corp., Fort Wayne, Ind.</b>								
AT-30	16.45	10	8 5/8 x 12 x 5	4	battery	gray airpl.	125	...
AT-31	25.95	12	11 1/4 x 11 3/4 x 7 3/4	5	AC-DC, battery	gray airpl.	100	...
<b>GAROD—Garod Radio Corporation, 115 4th Ave., New York, N. Y.</b>								
BP-7	33.95	16 1/2	10 1/2 x 11 1/2 x 6 3/8	5	AC-DC, battery	striped canvas	200	3.50
BP-9	29.95	10	9 3/4 x 11 x 5 1/2	5	AC-DC, battery	striped canvas	200	3.50
BP-10	32.95	11 1/2	8 3/4 x 10 3/4 x 5 3/8	5	AC-DC, battery	striped canvas	200	3.50
<b>GENERAL ELECTRIC—General Electric Company, Bridgeport, Conn.</b>								
GB-400	.....	16	9 1/4 x 13 x 7 1/2	4	.....	airpl. cloth	...	...
HB-402	.....	9 3/4	8 1/4 x 13 1/2 x 4 1/4	4	.....	airpl. cloth	...	...
HB-403	.....	10	9 1/4 x 13 1/2 x 4 1/4	4	.....	imita. pigskin	...	...
HB-408	.....	19 1/2	9 5/8 x 14 1/8 x 13 1/8	4	.....	imita. leather	...	...
<b>HOWARD—Howard Radio Co., 1735 Belmont Ave., Chicago, Ill.</b>								
10-B	26.95	16	12 x 8 3/4 x 6 3/4	4	battery	airpl. fabric	250-300	3.95
<b>KADETTE—Kadette Radio Corp., Ann Arbor, Mich.</b>								
L-34	24.95	..	.....	5	battery	.....	...	...
<b>LINCOLN—Lincoln Radio &amp; Television Corp., Chicago, Ill.</b>								
B-18	.....	..	.....	4	battery	.....	...	...
B-19	.....	..	.....	5	AC-DC, battery	.....	...	...
<b>MAJESTIC—Majestic Radio &amp; Television Corp., 2600 W. 50th St., Chicago, Ill.</b>								
130	14.95	3 3/4	7 x 5 1/2 x 3 1/2	3	battery	leatherette	50	1.95
130U	14.95	8	5 1/4 x 8 1/2 x 10 1/2	3	battery	airpl. lug. cloth	250	3.75
421	24.50	13	8 3/8 x 10 1/2 x 13 1/2	4	battery	airpl. cloth (3 sh.)	200	3.50
1BR50B	24.95	15	6 x 8 3/4 x 13 3/8	5	110 AC, battery	airpl. lug. cloth	200	3.10
1BR50BP**	39.95	35	10 1/4 x 12 1/2 x 13	5	110 AC, battery	airpl. lug. cloth	200	3.50

Battery life is based on manufacturer's estimates for battery used four hours daily, five days a week. For key to symbols above see Page 16.

(Continued on Page 16)



# ONLY ZENITH HAS THIS!

U. S. PATENT NO. 2164251

The only Universal Portable Radio which will work efficiently in automobiles . . ships . . trains . . airplanes . . a brand new special portable you can carry anywhere in one hand . . . .

Only Zenith has this portable many-purpose Universal radio with the built-in

## WAVEMAGNET

detachable for reception in special locations  
(U. S. PATENT NO. 2164251)

Engineers of the Zenith Radio Corporation again give you a most remarkable invention, a portable radio which you can carry in one hand, self-powered with a light *one-piece* 200-hour balanced battery pack and which under all ordinary circumstances works without outside aerial—without outside wires, or ground.

Has storage space for earphones (extra equipment) for use at ball games, fights, in trains, airplanes, etc. where you want privacy in reception *without* loud speaker.



OPERATES ON ITS OWN BATTERY ANYWHERE, OPERATES ON HOUSE CURRENT WHEREVER AVAILABLE

Yes, you can plug into any 110-volt AC or DC light socket while the battery automatically disconnects and is saved for outdoors or travel.

Under no other name but Zenith can you obtain this radio or a portable radio that *is, has and does* so many things. Wavemagnet—built-in yet detachable—combination battery and lighting current operation, loud speaker and earphone reproduction, reception at home or away from home.

\*Prices slightly higher in the South and West.

### LISTEN WHILE YOU PLAY...TRAVEL...OR WORK

Also . . . take it where ordinary portables simply will not work efficiently; in a train, airplane, bus, ship or automobile where metal construction keeps out reception.

Just snap off the Wavemagnet in back of this wonder-portable; it holds itself on the window of train, plane or car, or the porthole of the boat—and you will be astonished at the quality of the reception. *And that's not all!*

# ZENITH

LONG DISTANCE RADIO  
TRADE MARK REG.



PLANE



TRAIN



listen while you play



he hears it as he sees it—without annoying his neighbors



BOAT



AUTO



Ball Games As You Golf

IT'S A NEW INVENTION . . IT'S DIFFERENT  
ZENITH IS AGAIN A YEAR AHEAD



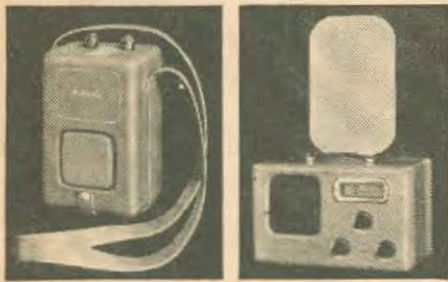

Motorola 41-S

Satchell-Carlson



Stewart-Warner, Model O2-4A1

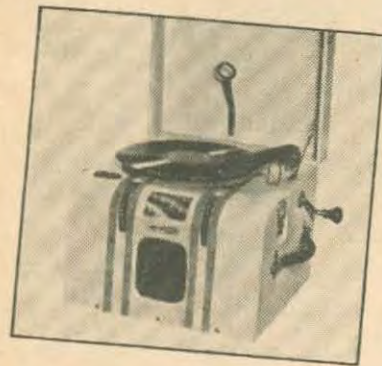

Majestic Radio-Phonograph Portable



Westinghouse WR-675A (slide dial)

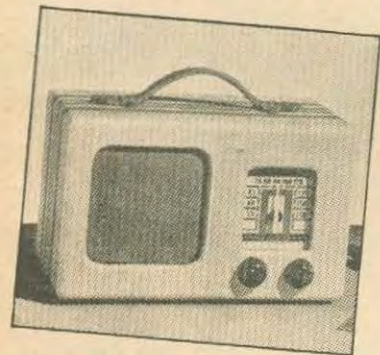

Philco Self Power Receiver, 74-T



Detrola Treasure Chest, Model 303B

# PORTABLE SET SPECIFICATIONS

(Continued from Page 14)

No. of Model	List Price	Weight	Size	No. of Tubes	Power Supply	Case Covering	Battery Life	Battery Repl. Cost
<b>MOTOROLA</b> —Galvin Mfg. Co., 4545 Augusta Blvd., Chicago, Ill.								
41D-1	19.95	15	9 3/4 x 10 3/4 x 7	4	battery	London tan sim. leather	300	3.95
41D-2	19.95	15	9 3/4 x 10 3/4 x 7	4	battery	airplane cloth	300	3.95
41-S	19.95	5	5 1/2 x 8 1/4 x 4 1/2	4	battery	London tan sim. leather	75	3.15
51D-1	29.95	16	9 1/2 x 12 x 8	4	AC-DC, battery	London tan sim. leather	300	3.95
51D-2	29.95	16	9 1/2 x 12 x 8	4	AC-DC, battery	airplane cloth	300	3.95
52-D	34.95	16	13 1/4 x 9 1/2 x 8	4	AC-DC, battery	tan Morocco sim. leath.	300	3.95
<b>PHILCO</b> —Philco Radio & Television Corp., Tioga and C Streets, Philadelphia, Pa.								
81-T	19.95	7 1/2	6 x 10 5/8 x 5 1/2	4	battery	airpl. lug. fabricoid	...	2.50
82-T	22.50	7 1/2	6 x 10 5/8 x 5 1/2	4	battery	airpl. lug. fabricoid	...	2.50
PT-63	19.95	7 1/2	6 x 10 5/8 x 5 1/2	4	battery	airpl. lug. fabricoid	...	2.50
74T	29.95	12 1/2	7 5/8 x 13 5/8 x 7 3/4	4	battery	airpl. lug. fabricoid	...	3.50
88-T	†39.95	12	7 5/8 x 13 5/8 x 7 3/4	5	battery	airpl. lug. fabricoid	...	3.50
504***	49.95	22	10 x 13 5/8 x 10 1/2	4	battery	airpl. lug. fabricoid	...	3.50
<b>PILOT</b> —Pilot Radio Corporation, 3706 36th St., Long Island City, N. Y.								
T-1021	25.95	13	13 x 9 3/4 x 5	4	battery	fabricoid	⊕125-175	...
T-1451	36.50	21	13 1/2 x 11 x 8 1/4	4	AC-DC, battery	airpl. lug. cloth	300	...
T-1452	39.50	22	13 1/2 x 11 x 8 1/4	5	AC-DC, bat., 2 bands	airpl. lug. cloth	300	...
<b>RCA</b> —RCA Manufacturing Co., Front and Cooper Sts., Camden, N. J.								
94BP61	19.95	14	9 x 12 x 6 1/2	4	1.4-v. A 90-v. B	dark br. cloth	A 90-100 B 250	3.50
94BP62	19.95	14	9 x 12 x 6 1/2	4		tan cloth		3.50
94BP64	19.95	14	9 x 12 x 6 1/2	4		light brown		3.50
94BP66	19.95	14	9 x 12 x 6 1/2	4		gray		3.50
94BP80	‡29.95	15	9 x 12 x 7 1/2	4		emb. cowhide leath.		3.50
94BP81	‡29.95	15	9 x 12 x 7 1/2	4	emb. cowhide leath.	3.50		
<b>ROAMER</b> —Firestone Tire & Rubber Company, Main Street, Akron, Ohio.								
S7426-9	16.20	15	8 3/4 x 6 3/4 x 9	3	battery	gray fabricoid	150	3.25
S7426-7	23.20	16	11 7/8 x 7 3/4 x 9 1/2	4	battery	tan fabricoid	150	3.25
S7427-5	28.70	22	12 x 11 1/4 x 8	5	AC-DC, battery	brown fabricoid	150	3.75
<b>SENTINEL</b> —Electrical Research Laboratories, Inc., 2020 Ridge Ave., Evanston, Ill.								
178-BL	16.45	7 1/2	13 1/2 x 8 1/2 x 8	4	battery	cloth	300	3.50
RC-181-BL	‡39.95	27	13 3/4 x 11 x 12	4	battery	cloth	250	3.75
180-XL	25.95	18	11 5/8 x 11 3/4 x 7 7/8	5	AC-DC, battery	cloth	150-200	4.00
<b>SETCHELL-CARLSON</b> —Satchell-Carlson Co., 2233 University Ave., St. Paul, Minn.								
55	...	20	7 3/4 x 12 3/4 x 6 3/4	5	1 1/2 DC, 110 AC, bat.	airpl. luggage	...	...
<b>SONORA</b> —Sonora Radio Corporation, 2626 W. Washington Blvd., Chicago, Ill.								
PL-37	19.95	7 1/4	9 x 9 x 7	4	battery	airpl. fabric	300	2.90
XL-28	27.95	10 1/4	11 5/8 x 9 1/2 x 7 1/2	4	battery	airpl. fabric	200	2.90
<b>SPARTON</b> —Sparks-Withington Co., 2400 E. Ganson, Jackson, Mich.								
590-1	21.95	...	...	5	AC-DC, battery	...	...	...
<b>STEWART-WARNER</b> —Stewart-Warner Corp., 1826 Diversey Pkwy., Chicago, Ill.								
O2-411	24.95	15	13 x 7 7/8 x 7 1/2	4	1-1 1/2-v. A   battery	airpl. luggage	A 60; B 200	3.50
O2-4A1	19.95	14	10 5/8 x 10 1/2 x 5 5/8	4	2-45-v. B   battery	airpl. luggage	A 120; B 250	3.50
O5-5L1	29.95	15	11 1/2 x 6 x 12 1/2	5	AC-DC, battery	airpl. luggage	250 A & B	3.50
<b>STROMBERG-CARLSON</b> —Stromberg-Carlson Telephone Mfg. Co., 100 Carlson Rd., Rochester, N. Y.								
402-H	29.95	14	9 x 12 1/4 x 7	4	battery	airpl. cloth	...	...
<b>TRAV-LER</b> —Trav-Ler Radio Corp., 1036 W. Van Buren St., Chicago, Ill.								
555	...	...	...	5	battery	...	250	3.95
1555	...	...	...	5	battery	...	...	...
556	...	...	...	5	AC-DC, battery	...	...	...
1556	...	...	...	5	AC-DC, battery	...	...	...
<b>TROY</b> —Troy Radio & Television Co., 1144 S. Olive Street, Los Angeles, Calif.								
BP-640	32.95	17 1/2	14 x 8 x 8	4	battery	linen	...	...
BP-942	29.95	14	12 x 10 x 6 1/2	4	battery	linen	300	3.50
BP-140	19.95	12 1/2	11 x 9 x 6 1/2	4	battery	linen	300	3.50
BP-950	29.95	14 3/4	12 x 9 x 6 1/2	5	AC, battery	linen	225	3.50
BP-949PC	‡39.95	24	14 x 9 1/2 x 11 1/2	4	battery	linen	300	3.50
<b>WESTINGHOUSE</b> —Westinghouse & Elec. Supply Co., 150 Varick St., New York, N. Y.								
WR-675A	24.95	13 1/2	9 1/2 x 13 1/2 x 6 5/8	4	battery	airpl. cloth	300	3.50
<b>WILCOX-GAY</b> —Wilcox-Gay Corp., Charlotte, Mich.								
A-71	67.50	...	...	5	AC, battery	...	...	...
A-68	19.95	...	11 1/2 x 10 x 7 1/2	4	battery	...	...	...
<b>ZENITH</b> —Zenith Radio Corp., 6001 Dickens Ave., Chicago, Ill.								
5G401D	29.95	15	8 1/2 x 11 5/8 x 10 3/8	5	AC-DC, battery	gray airpl. cloth	200	⊕4.00
5G401M	29.95	15	8 1/2 x 11 5/8 x 10 3/8	5	AC-DC, battery	brown airpl. cloth	200	⊕4.00
5G401Y	29.95	15	8 1/2 x 11 5/8 x 10 3/8	5	AC-DC, battery	black airpl. cloth	200	⊕4.00
5G401L	39.95	15	8 1/2 x 11 5/8 x 10 3/8	5	AC-DC, battery	genuine cowhide	200	⊕4.00
58484M	‡49.95	35	15 x 12 x 10 5/8	5	AC-DC, battery	brown airpl. cloth	200	4.00
4K402M	23.45	14	6 1/2 x 9 1/2 x 10 1/2	4	battery	brown airpl. cloth	200	⊕3.50
4K402Y	23.45	14	6 1/2 x 9 1/2 x 10 1/2	4	battery	black airpl. cloth	100	⊕3.50
4K402L	29.95	14	6 1/2 x 9 1/2 x 10 1/2	4	battery	cowhide	100	⊕3.50
4K402D	19.95	14	6 1/2 x 9 1/2 x 10 1/2	4	battery	gray airpl. cloth	100	3.50

\*—Higher west of Rockies.

\*\*—Model 1BR50BP is a combination battery portable AC home radio and phonograph record-player—equipped with spring-wound motor.

\*\*\*—504 is a combination radio-phonograph, phonograph spring wound.

†—Also short wave.

‡—Equipped with cover.

§—Prices slightly higher in South and Far West.

¶—Phonograph combination.

⊕—Has patented detachable Wave-magnet.

⊕—175 hours on "Economizer"; 125 hours on High.



# TAKE RADIO WITH YOU WHEREVER YOU GO!

In addition to your present radio, own a new Self-Powered

## PHILCO PORTABLE

Plays anywhere in or out of doors without aerial, ground or house current!

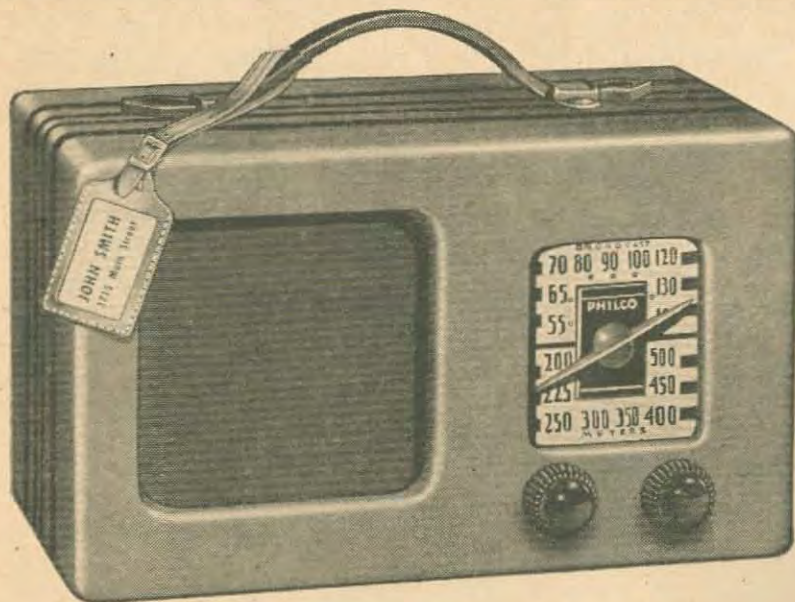
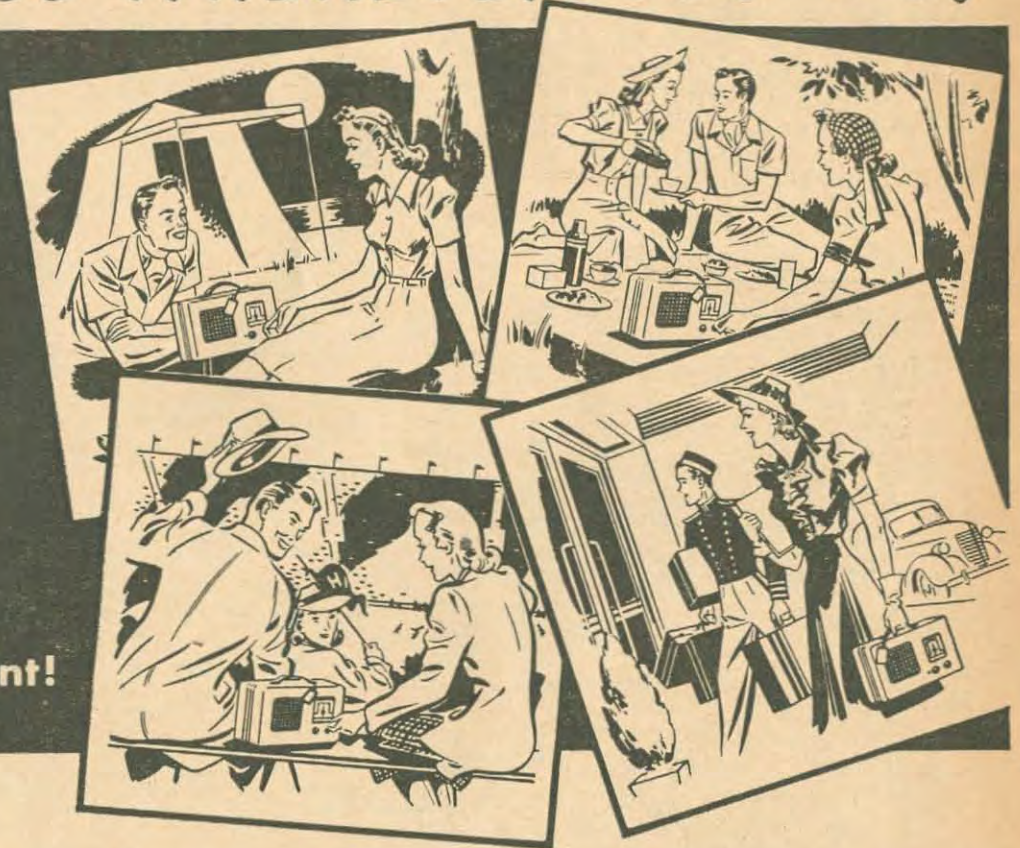

Small, Compact, Easy to Carry; Gives You Amazing Tone and Performance; Longest Battery Life at a Low Price!

PHILCO 81T  
**\$19.95**  
 Complete with Batteries

The portable that's *really* portable—much smaller, lighter, easier to carry... and yet equal to larger models in tone and performance, thanks to Philco's exclusive inventions. Special low drain circuit gives twice the battery life at the price! Handsome airplane cloth case with personal name tag.

Model 82T with Drop-Front Cover for privacy and protection . . . \$22.50

### The Finest, Most Powerful Portable Ever Built. Gets Foreign Reception!

**PHILCO 88T.** Amazing power. Has Built-in Super Aerial System with powerful "R. F. Stage" and Twin-Loop Aerial. Gets domestic stations from vast distances and Foreign and American short-wave reception. The finest portable radio ever built, for those who want super-performance. Handsome airplane cloth case with molded carrying handle.

Complete with batteries **\$39.95**



See them at your Philco dealer's. Or, if you wish, we'll arrange delivery direct to you. Mail Coupon.

See the five new 1940 Philco Portable models at your Philco dealer's today. Or, for your convenience, we'll gladly arrange for delivery to your home on five days' trial—satisfaction guaranteed or your money back. Just mail the convenient coupon—NOW.

**FILL OUT AND MAIL THIS COUPON**

PHILCO RADIO & TELEVISION CORPORATION, DEPT. 113  
 TIOPA AND C STS., PHILADELPHIA, PA.

Please arrange for delivery direct to me—

- Philco Portable 81T, \$19.95
- Philco Portable 82T, \$22.50
- Philco Portable 88T, \$39.95

I enclose money order or check herewith. It is understood that if I am not satisfied after 5 days' trial, I may return the radio and my money will be refunded.

Name \_\_\_\_\_  
 Address \_\_\_\_\_  
 City \_\_\_\_\_ State \_\_\_\_\_

PHILCO RADIO & TELEVISION CORPORATION



# THIS WEEK'S PROGRAMS

**SATURDAY**  
September 16

**MORNING**

\*Star in program listings indicates news broadcast.

**7:00 CST 6:00 MST**  
\*NBC-News: Breakfast Clubs: Orch.; Soloists: KARK KTHS KANS KGBX WREN KVOO (sw-21.5)

CBS-Richard Maxwell, tr.: (sw-17.83)

\*News: WIBW WOW  
Musical Clock: KOIL WDAF

**7:15 CST 6:15 MST**  
\*CBS-Fiddlers Fancy: News: (sw-17.83)

\*News: KGNF KMBC WNAX WHO  
Musical Clock: KARK WOV

**7:30 CST 6:30 MST**  
CBS-Nat'l Hillbilly Champions: KLRA (sw-17.83)

\*News: KFJH KWTO KOIL KOWH KFEQ

**7:45 CST 6:45 MST**  
Early Risers' Club: KVOO KLZ Coffee Pot Inn: KFAB KFJH WHO KVOO WOW WNAX

**8:00 CST 7:00 MST**  
CBS-Organ Moods: KLRA KOIL KFJH KFAB KMBC (sw-17.83)

NBC-Escorts & Betty: WREN KWK KVOO KTHS (sw-21.5)

NBC-The Wise Man: WDAF KGBX

\*News: KGHF KOA KFBI KFOR

**8:15 CST 7:15 MST**  
NBC-No School Today: KARK KSD KGBX WOW WHO

NBC-Amanda Snow, songs: KTHS WREN (sw-21.5)

CBS-Organ Moods: WNAX KMBC  
**8:30 CST 7:30 MST**  
CBS-Saturday Serenade: KOIL KFJH (sw-17.83)

NBC-Bright Idea Club: KGBX KARK KSD WDAF

NBC-Barry McKinley, bar.: KGHF WREN KANS KWK (sw-21.5)

MBS-Model Airplane Club: WHB Markets: WJAG KOWH KFBI KFAB-The Homemakers

KFEL-Guide to Health  
\*KFEQ-Markets: News KGNF-Romance Melodies KLZ-Good Morning Melodies KMBC-Food Scout KOA-On the Mall

KTHS-Devotional Period KUOA-Reginald Martin, organist \*KVOO-News

WHB-Today's Top Tunes WHO-Hour of Music  
**8:45 CST 7:45 MST**  
NBC-The Child Grows Up: KGHF KTHS (sw-21.5)

MBS-Arthur Chandler, Jr., organist: KFEL

CBS-Highways to Health: KOIL KLRA (sw-17.83)

For detail see Good Listening Guide.  
\*News: KFEQ WREN KLZ KFAB-Around the Kitchen Kettle KFBI-Today's Almanac

\*KFH-Markets: News KGNF-Round the Town KMBC-Rhythm & Romance KOA-Old Refrains KVOO-Dream House KFOR-A Step Ahead

KWK-Health Dept. Spkr. KWTO-What's New on the Air? WHB-Morning Musicale WHO-Mastersingers WNAX-Star Jarvis' Saddle Pals WOV-Little Dog House

**9:00 CST 8:00 MST**  
NBC-Charlotteers: KTHS WREN KOA KVOO

MBS-Boone County Folks: KFEL KFOR

CBS-Dorian String Quartet: KFJH KFAB KLRA KSCJ KMOX KOIL WNAX KVOO

NBC-Ross Trio: KARK KSD \*KARK-News: Western Stars KFBI-Old Timers KFEQ-Ben Henderson \*KGBX-News

## Log of Stations Listed in Edition B-Central Southwest

Call Letters	Kilo-cycles	Power Watts	Location	Net-work	Call Letters	Kilo-cycles	Power Watts	Location	Net-work
KANS*	1210	100	Wichita, Kansas	NBC	KUOA	1260	5,000	Siloam Springs, Arkansas	Local
KARK	890	1,000	Little Rock, Arkansas	NBC	KVOD	920	500	Denver, Colorado	NBC-B
KFAB	770	10,000	Lincoln, Nebraska	CBS	KVOO	1140	25,000	Tulsa, Oklahoma	NBC
KFBI	1050	5,000	Abilene, Kansas	Local	KVOR	1270	1,000	Colorado Springs, Colorado	CBS
KFEL	920	500	Denver, Colorado	MBS	KWK	1350	5,000	St. Louis, Mo.	NBC-B & MBS
KFEQ††	680	2,500	St. Joseph, Missouri	Local	KWTO	560	5,000	Springfield, Missouri	Local
KFH	1300	5,000	Wichita, Kansas	CBS	WBAP†	800	50,000	Fort Worth, Texas	NBC & TQN
KFI†	640	50,000	Los Angeles, California	NBC-R	WBBM†	770	50,000	Chicago, Illinois	CBS
KFKA	880	1,000	Greeley, Colorado	MBS	WCCO†	810	50,000	Minneapolis, Minnesota	CBS
KFOR*	1210	250	Lincoln, Nebraska	CBS & MBS	WDAF	610	5,000	Kansas City, Missouri	NBC-R
KGBX	1230	500	Springfield, Missouri	NBC	WENR†	870	50,000	Chicago, Illinois	NBC-B
KGHF	1320	500	Springfield, Missouri	NBC	WFAA†	800	50,000	Dallas, Texas	NBC & TQN
KGNF	1430	1,000	North Platte, Nebraska	Local	WGN†	720	50,000	Chicago, Illinois	MBS
KLRA	1390	5,000	Little Rock, Arkansas	CBS	WHB	860	1,000	Kansas City, Missouri	MBS
KLZ	560	5,000	Denver, Colorado	CBS	WHO	1000	50,000	Des Moines, Iowa	NBC-R
KMBC	950	5,000	Kansas City, Missouri	CBS	WIBW	580	5,000	Topeka, Kansas	CBS
KMOX	1090	50,000	St. Louis, Missouri	CBS	WJAG	1060	1,000	Norfolk, Nebraska	Local
KNX†	1050	50,000	Los Angeles, California	CBS	WLS†	870	50,000	Chicago, Illinois	NBC-B
KOA	830	50,000	Denver, Colorado	NBC-R	WLW†	700	50,000	Cincinnati, Ohio	NBC & MBS
KOIL	1260	5,000	Omaha, Nebraska	CBS & MBS	WMAQ†	670	50,000	Chicago, Illinois	NBC-R
KOWH‡	660	500	Omaha, Nebraska	Local	WMT†	600	5,000	Cedar Rapids & Waterloo, Ia.	NBC-B & MBS
KRNT†*	1320	5,000	Des Moines, Iowa	CBS	WNAX	570	5,000	Yankton, South Dakota	CBS
KSCJ	1330	5,000	Sioux City, Iowa	CBS	WOW	590	5,000	Omaha, Nebraska	NBC-R
KSD	550	5,000	St. Louis, Missouri	NBC-R	WREN	1220	5,000	Lawrence, Kansas	NBC-B
KSL†	1130	50,000	Salt Lake City, Utah	CBS	WSM†	650	50,000	Nashville, Tennessee	NBC
KSO†*	1430	5,000	Des Moines, Iowa	NBC-B & MBS					
KTHS	1060	10,000	Hot Springs, Arkansas	NBC					

NBC—National Broadcasting Company  
CBS—Columbia Broadcasting System  
MBS—Mutual Broadcasting System  
NBC-B—National Broadcasting Company Basic Blue Network  
NBC-R—National Broadcasting Company Basic Red Network  
TQN—Texas Quality Network  
†—Night Programs Only  
‡—Special Programs Only  
\*—Network Programs Only  
††—Daytime Programs Only

**PLEASE NOTE:** Symbols in parentheses, such as (sw-9.53), after a program listing indicates that this program may be heard by tuning in 9.53 megacycles on your short-wave dial. For foreign short-wave programs, please see page 10.

\*Star in program listings indicates news highlights.  
NOTICE: The information contained in the program schedules presented in these pages is supplied by the stations broadcasting those programs, and RADIO GUIDE should not be considered responsible for errors in announcements due to failure of stations to advise of weekly program changes.  
If your favorite station is not listed at quarter- or half-hour periods, consult the time listings immediately preceding. The chances are that a network program of 30 or 60 minutes' duration is on the air at a quarter-hour when you do not find your station listed.

Symbols in parentheses, such as (sw-9.53), after a program listing indicates that this program may be heard by tuning in 9.53 megacycles on your short-wave dial. For foreign short-wave programs, please see page 10.

## Schedule Changes for September 16 to September 22

### NEW PROGRAMS

"Hour of Charm" (General Electric), with Phil Spitalny and his all-girl orchestra, Sunday, September 17, at 8:00 p.m. CST (7:00 MST).  
"Big Town" (Rinso) starring Edward G. Robinson and Ona Munson, Tuesday, September 19, at 6:00 p.m. CST (5:00 MST).  
Walter O'Keefe Variety Show (Lifebuoy Soap), Tuesday 6:30 p.m. CST (5:30 MST).  
"Lux Radio Theater" began its fifth year on the air Monday, September 11, at 7:00 p.m. CST (6:00 MST). The weekly dramatic show follows the same trend of starring big Hollywood names in well-known dramatic productions as in preceding seasons. The program will be produced and directed by Cecil B. DeMille.  
Jimmie Fidler (Drene), Hollywood reporter of the air, returned to the air Tuesday, September 12, at 9:15 p.m. CST (8:15 MST). Fidler features news of motion-picture stars at home and on the set as well as previews of the latest pictures.  
"Star Theater" (Texaco) began a new series of programs Wednesday, September 13, at 7:00 p.m. CST (6:00 MST). The first half-hour of the program comes from Hollywood, where such stars as Kenny

Baker, Ken Murray and Frances Langford are heard. The last thirty minutes of the show originates in New York City and stars famous theatrical names of Broadway in plays authored by famous playwrights.  
"Campbell Playhouse," with Orson Welles, Sunday, September 10, at 9:00 p.m. CST (8:00 MST).  
"Brenda Curtis" (Campbell Soups), drama starring Vicki Vola, was premiered Monday, September 11. This dramatization can be heard Monday through Friday at 9:15 a.m. CST (8:15 MST).

### PROGRAM CHANGES

"Dick Tracy" (Quaker Oats), formerly heard on Monday nights, moves to Saturdays, September 9, at 6:00 p.m. CST (5:00 MST).  
"Scattergood Baines" (Wrigley's Gum), usually broadcast in the morning, moved to an afternoon spot September 11, and heard at 3:45 p.m. CST (2:45 MST). The show "Scattergood Baines" is heard Monday through Friday.  
Guy Lombardo's Orchestra (Lady Esther), which was heard a half-hour earlier during the summer months, returned to its present schedule Monday, September 11, at 8:00 p.m. CST (7:00 MST).

KGHF-Hits & Encores  
KGNF-Song Styles  
KLZ-A Step Ahead  
KMBC-Joanne Taylor  
KUOA-God's Half Hour  
KWK-Pop Wise & His Kiddie Quiz  
KWTO-Front Page Drama  
WDAF-Arnold Grimm's Daughter  
WHB-Food Market Express  
WHO-May I Suggest  
WIBW-Maudie-Ole-Edmund  
WJAG-Musical Gems  
WOW-Police Bulletins  
**9:15 CST 8:15 MST**  
NBC-Sports School: KGHF KVOO WREN (sw-15.33)  
NBC-To be announced: WOW KGBX KOA WHO KARK  
MBS-This Wonderful World: KFEL WHB  
CBS-Dorian String Quartet: KLZ KFEL-Old Timers KGNF-The Curtain Rises KMBC-Rhythmic Ramblings KMOX-Magic Kitchen KSD-Rhythm Makers KTHS-Food for Thought KWTO-Slim & Rhythm Rangers WDAF-Valiant Lady  
**9:30 CST 8:30 MST**  
NBC-Hilda Hope, M.D., sketch: KOA

WJB-Judge's Point of View  
WOW-Markets: Records  
**10:00 CST 9:00 MST**  
NBC-Dance Orch.: WREN KTHS  
NBC-Manhattan Melodies: KSD WDAF KGBX KVOO  
CBS-Deep River Boys: KSCJ KFJH KLZ KMOX  
MBS-Gloomchasers: KFOR KFEL  
\*News: KOIL KUOA KVOO KGNF KOWH  
KARK-Nazarene Church  
KFAB-Newspaper Carriers  
KFBI-Little Show  
KFEQ-Pauline Ferne  
KFKA-Denver Tabernacle  
KGHF-Good Morning Neighbor  
KLRA-Parade of Churches  
\*KMBC-News: Program Notes  
KOA-Once Upon a Time  
KWK-Range Riders  
KWTO-Adventures of Jungle Jim  
WHO-Book Review

WAAW-Markets  
WDAF-With the Poets  
WHB-Kansas City Kiddies Review  
WJAG-Voice of the Street  
WNAX-Star Jarvis & Her Saddle Pals  
**10:30 CST 9:30 MST**  
CBS-Let's Pretend: KLZ KLRA  
KMBC KFJH KSCJ KFAB (sw-17.83)  
NBC-Call to Youth: KSD WDAF  
Judge Irving Lehman, guest speaker, will talk on "Youth and Civic Responsibility."  
NBC-Nat'l Farm & Home Hour: KARK WREN KANS KWK KOA KTHS KGBX  
For detail see Good Listening Guide.  
KFAB-Milan at the Organ  
KFBI-Hammond Tune  
KFEL-To be announced  
KFEQ-Old Timers  
KFKA-Morning Melody  
KGNF-Songs That Never Get Old  
KGNF-Fiddlers Fancy  
KMOX-Woman's Hour  
KOIL-Saluting  
KUOA-Piano Moods  
KVOO-Saturday Session  
KVOO-Kiddies Revue  
KVOO-Woman's Radio Journal  
KWTO-Farm Chats  
WHO-Arnold Grimm's Daughter  
WIBW-Protective Service  
WJAG-West Point Prgm.  
WNAX-Jamaineers

**10:45 CST 9:45 MST**  
MBS-To be announced: KFEL KFOR KFKA  
NBC-Armchair Quartet: WOW KSD KVOO  
NBC-Nat'l Farm & Home Hour: KGHF

KFEQ-Weather Bureau  
KGNF-Organ Moods  
KMOX-Open Forum  
KUOA-Cosmopolitan Singers  
KVOO-Good Morning Neighbor  
KWTO-Musical Variations  
\*WDAF-Weather: News: Markets  
WHB-Musical Interlude: Farm Special  
WHO-Valiant Lady  
WIBW-Henry & Jerome  
WNAX-The Homemaker's Prgm.  
**11:00 CST 10:00 MST**  
NBC-Jean Ellington, songs: WHO WDAF WOW (sw-15.33)  
CBS-Enoch Light's Orch.: KLRA KSCJ KMOX KLZ (sw-17.83)  
NBC-Farmers' Union Program: KVOO

Markets: KFEQ KFJH KOWH  
\*News: KVOO KFOR  
KFAB-First Call for Dinner  
\*KFBI-News: Selected: Markets  
KGNF-Westerners  
KMBC-Council of Churches  
KOIL-Community Editor  
\*KSD-News: Bernhard Levitov's Orch.  
KUOA-Markets: Music in a Sentimental Mood  
KWTO-Four Men of Rhythm  
WHB-Unity Viewpoint  
WIBW-Dinner Hour  
WJAG-Book Review: Musical Masterpieces  
WNAX-Royal Vikings  
**11:15 CST 10:15 MST**  
NBC-Calling All Stamp Collectors  
KVOO KSD WOW (sw-15.33)  
MBS-To be announced: KFKA WHB KFEL

CBS-Enoch Light's Orch.: KFJH KFOR  
KFBI-Sunflower Trio  
KFEQ-Bunkhouse Bill  
KGNF-Benny Goodman's Orch.  
KOIL-Waltz Time  
KUOA-Kiddies' Revue  
KVOO-Saturday Morning Melodies  
KWTO-Gems of Melody  
WDAF-With the Poets  
\*WHO-News: Views About Religion  
WJAG-Musical Masterpieces  
**11:30 CST 10:30 MST**  
NBC-Little Variety Show: KGHF WREN  
NBC-Words & Music: KARK KSD KGBX WHO WDAF (sw-15.33)

(Continued on Page 27)

REMAINDER OF THIS WEEK'S PROGRAMS  
FOLLOWS THE PICTURE SECTION





# PATTY CAKE, PATTY CAKE

THE GREATEST DANCE CRAZE IN YEARS



OUR MILLIONAIRE "lunatic fringe" has put dozens of goofy tunes and dance steps in the way of becoming national crazes, but few of them have caught on so quickly as that delightfully nonsensical song-and-dance specialty—the Patty-Cake. Listeners have already learned the catchy Patty-Cake ditty which dance bands are currently playing, but few know its origin or how the dance goes. Here is the story. Vincent Astor, socialite owner of

swank St. Regis Hotel in New York City, started it all when he commissioned dance-expert LeRoy Prinz to create the now-famous "St. Regis Ruffles" revue for his St. Regis roof. Out of that revue came the Patty-Cake, which "Ruffles" girls do above in voluptuous surroundings of Astor's night-club. But with all due credit to Messrs. Astor and Prinz, Joe Rines, St. Regis maestro, is responsible for the Patty-Cake dance craze



IT WAS WHEN the ruffled gals had finished their own Patty-Cake and stepped out to do it with men at the ringside tables, as one of them does above with male patron, that Joe Rines noted the hit Patty-Cake had made with guests. Columnist Cholly Knickerbocker called it "tops," and Countess Barbara Haugwitz-Reventlow, heiress to Woolworth millions, was one of those who cried "Give us more Patty-Cake!" Even now, with the revue in

its second edition, the Patty-Cake remains the only unchanged number, still a feature after five months. For those readers who have not yet learned the Patty-Cake, Radio Guide presents on the following pages a fully illustrated demonstration of the entire routine, with radio stars Noel Mills and Michael Loring demonstrating. Instructions are by Joe Rines

*(Continued on Next Page)*



(Continued from Preceding Page)

# THE STARS LOVE TO DO THE PATTY-CAKE



**JOSEPH RINES** and his orchestra, seen above doing the Patty-Cake on the St. Regis Roof, are not the most widely ballyhooped bandmen in the country, but in recent years they have earned the reputation of being innovators and pace-setters for all dance orchestras. While the band's introduction of Lambeth Walk on St. Regis Roof in 1938 caused only a ripple among

guests, that first of the pantomime dances quickly swept dancing America. Patty-Cake, on the other hand, wowed the millionaire "fringe" from the first, and Rines made a point of explaining the steps nightly, later cooperating with song's publisher in sending instructions to all dancing-schools and instructors. Now follow his beat-by-beat directions as shown below



**1st Beat** **RADIO STARS**, like other folk, love to do the Patty-Cake. Above, actress Noel Mills and baritone Michael Loring, both of CBS, start by slapping thighs with palms of their hands



**2nd Beat** **DANCERS THEN** clap their own hands together, as Miss Mills, leading lady of "When a Girl Marries" (CBS serial drama), does here with partner Michael Loring



**3rd Beat** **PARTNERS CLAP** each other's right hands together. Loring, promising young singer heard over CBS several nights weekly, posed these special photos with Noel Mills



**4th Beat** **DANCERS CLAP** own hands together again. It's just a variation of the old "Patty-cake, patty-cake, baker's man" rhyme brought up to date for twentieth-century dancers



**5th Beat** **PARTNERS CLAP** each other's left hands together. This is how maestro Joe Rines did it for his St. Regis patrons when they cried out, "Give us more Patty-Cake!"



**6th & 7th Beat** **DANCERS CLAP** own hands together again, then, with palms forward, they clap each other's hands again, this time both right and left (above)



**8th-9th-10th & 11th Beat** **CLAP OWN HANDS** together once each beat (8, 9), snap fingers on each beat (10, 11)



**Break** **NOW THE BREAK**, which is done twice to a Charleston beat and consists of any gesture dancers wish to make, such as tweaking ears or sticking out tongue as above, with Rines' help

—Photographs by Roy Finney



# WHAT DOES A TALENT-SCOUT LOOK FOR?

**T**ALENT-SCOUTS are a part of the radio and movie business. They scour the country for boys and girls with something extra on the ball. Daily, trains into New York, Hollywood, Chicago, haul young hopefuls—selected by wandering talent-scouts who dip into night-clubs, colleges, high schools, barnyard theaters, looking, looking. Yet many youngsters still await their opportunity, unnoticed. Too many are waiting in vain. Too many girls are dreaming of Hollywood or New York when they are hopelessly unfitted for

either. In order to give them some standard of judgment, Radio Guide tells what a talent-scout looks for. Generally, here are the points he notes, in order of their importance: (1) Face, especially eyes and teeth; (2) Legs, for symmetry and beauty; (3) Figure, with an eye to bust and hips; (4) Talent, in acting or singing; (5) Disposition, with boss and other workers; (6) Attitude toward life—does she expect to work for what she gets; (7) Hobbies, such as riding, swimming, tennis. For exact details on a talent-scout's dream, look below.

## Ideal Proportions

- Height - - - 5'3" to 5'7"
- Weight - - - 106 to 120
- Bust - - - 33 to 36
- Waist - - - 25 to 26
- Hips - - - 34½ to 36
- Thighs - - 18½ to 19½
- Calves - - 10 to 12½
- Feet - - - 4 to 7
- Upper arm - - 9 to 9½
- Forearm - - 8¼ to 9½
- Wrist - - - 5½ to 6¼
- Ankle - - - 8 to 9



## Career Quiz

**W**HAT are your qualifications for a stage, movie or radio career? How would you stack up if a talent-scout entered your home today and attempted to gauge your personality? Here's a quiz that will help you find an answer to that question:

1. When you are one of a group, do you do your share of talking?
2. When you talk to several men, do all of them listen attentively?
3. Do people ever look back at you after they pass you on street?
4. Do you keep up with the news?
5. Do you read fiction more than you read biography?
6. Would you kiss a man on dare?
7. Do you always do as you are told?
8. Do you like being the center of attention?
9. Do you like to look at yourself in a mirror?
10. Do men look at your legs?
11. Do women like you?
12. Have you ever been gossiped about?
13. Do you jump out of bed quickly in the morning?
14. Can people look at your face and tell when you are lying?

Answers: 1-yes, 2-yes, 3-yes, 4-yes, 5-yes, 6-yes, 7-no, 8-yes, 9-yes, 10-yes, 11-yes, 12-yes, 13-yes, 14-no.  
If you have answered all of these correctly, you have the proper mental outlook to become a career girl.

Posed by Lillian Cornell, NBC singer, who typifies those qualities sought by the alert talent-scout. Photographs by Maurice Seymour



# FRISCO ERNIE'S DAY IN THE SUN

THAT morning seemed no different to Frisco Ernie Stoddard from any other of the mornings he had awakened on the Bowery during the past five years. There was the stale smell of the flophouse, the impending knowledge that he must get out and hustle if he wanted to eat. Like hundreds of other down-and-outers along the Bowery, he had been trapped by life. But this morning was different from the others. Radio Guide was looking for such a man

who could broadcast on "We, the People," a man who could rise from the depths of discouragement and, taking fresh courage, send a message through the air to bring fresh hope to others. For such a man, two days of a life which might be envied by even the wealthy awaited, all expenses paid: New clothes, lunches with stars, night-clubs, pleasures which the successful enjoy. Stoddard was this man. Let's follow him now on his "comeback" trail.

Photographs by Charles P. Seawood and International News

FRISCO ERNIE STODDARD (right) traces his family back to the "Mayflower," his current distress to the depression, which placed him in bread-lines (as left), flophouses and on the Bowery. Here is how he looked when "discovered"

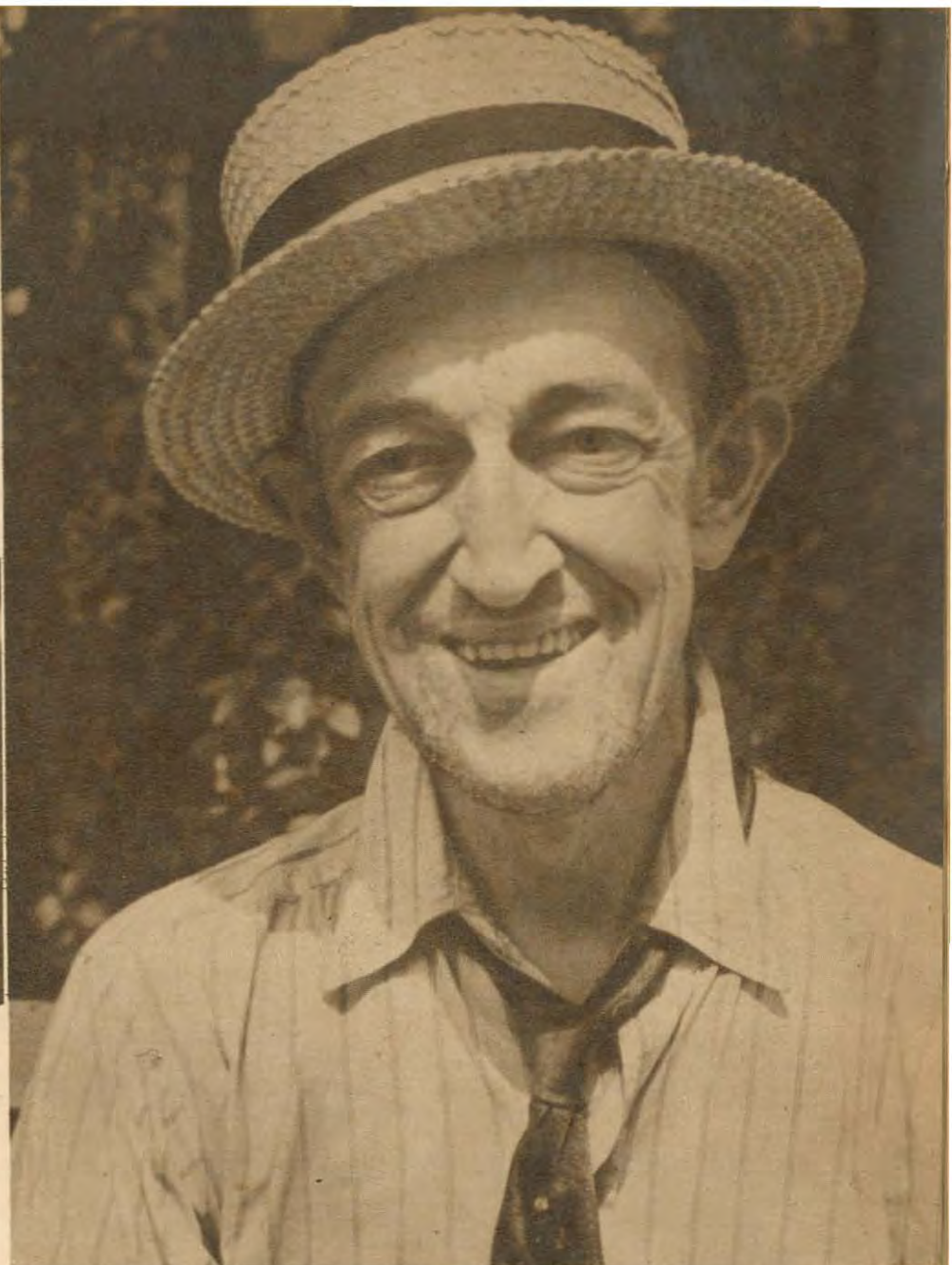
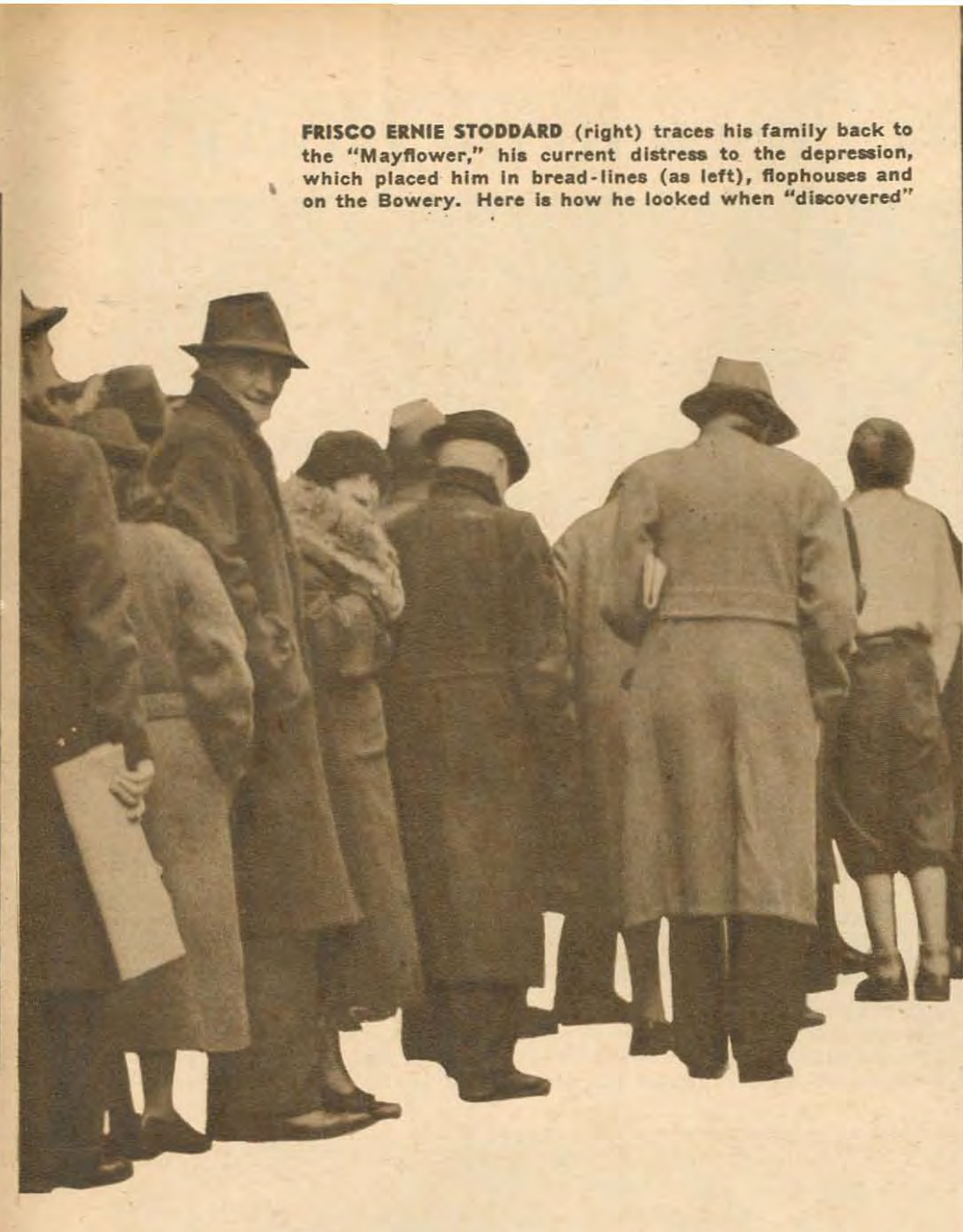

IN THE BOWERY, New York's Port of Lost Souls, Frisco dresses in the gloomy and hopeless atmosphere of the famed Mission



ENTER: RADIO GUIDE. And Ernie is dressed by famed tailor Barney for his role. He hardly remembered when he had bought his last new suit



WITH THE WAVE of a wand, Frisco Ernie is swept from the flophouse to a room in New York's Piccadilly Hotel, where he dresses for his new role in life



AFTER "GETTING THE WORKS" in the hotel barber shop, above, few believed that Ernie was but several hours removed from the Bowery



AT WORLD'S FAIR he demonstrates for the television audience methods of hitch-hiking, is interviewed by Miss Television, above



BELOW, he is guest of Mark Warnow (2nd from left) at lunch and, while others order light meals, Ernie orders a "man-size" steak



LATER, at fashionable Stork Club, he drinks champagne with actor Richard Kollmar and cafe-society bud, Jean Harrington, tells of the Bowery

(Continued on Next Page)



(Continued)

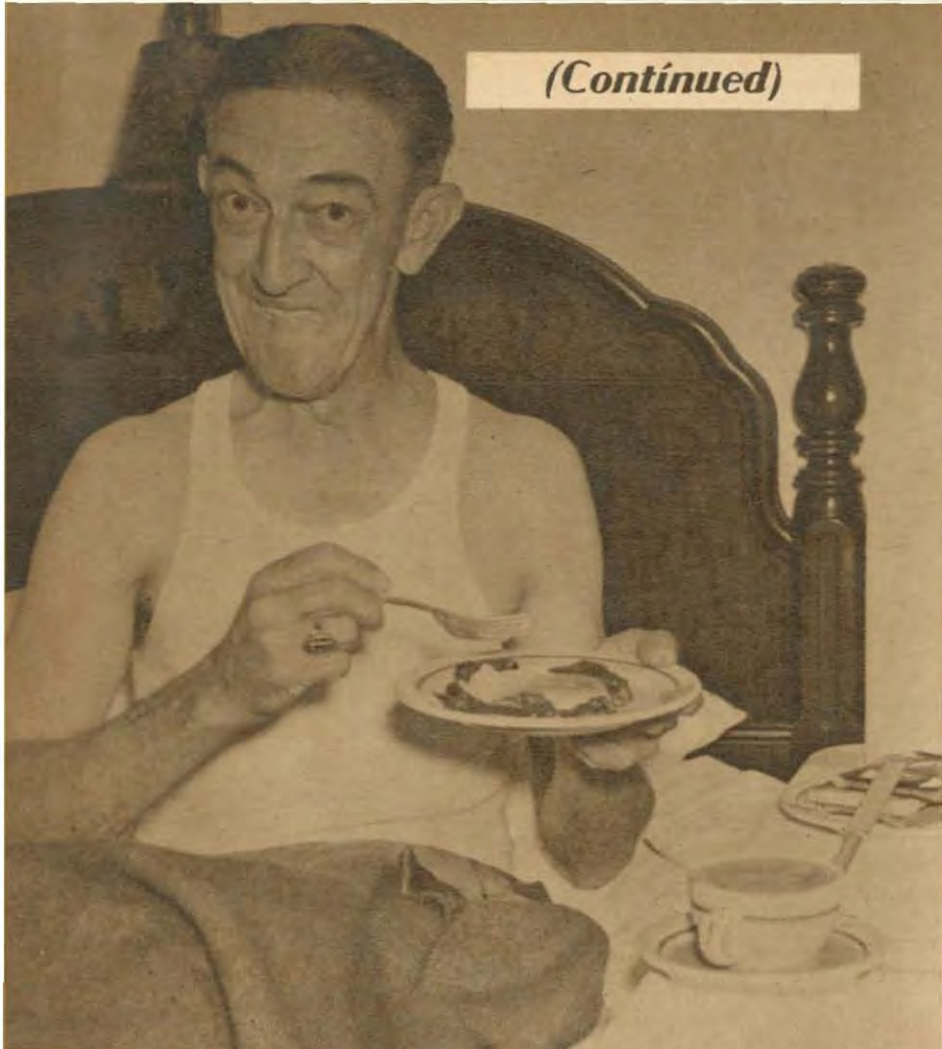

**ON OTHER MORNINGS**, Ernie's breakfast depended upon how soon he could contact a friendly passer-by susceptible to "the bite" (or begging). But on this morning he lay abed until late and then enjoyed his breakfast there. For five years he hadn't dared dream of luxury like this

## "NOT BACK TO THE BOWERY"



**AFTER REHEARSING** for "We, the People" with Gabriel Heatter, above, he was not seen again until airtime. Warned to be at CBS Playhouse at 8:30 p.m. sharp, attendants found him at last minute trying to get into another theater resembling it, rushed him to mike just as the show got under way



**AFTER HIS BROADCAST** he meets Hal Kemp and Nan Wynn, above, and feels like a celebrity when Hal seeks and gets his autograph

**AFTER DINNER** with Shep Fields at Hotel New Yorker, he "gets in the groove" with (left to right) Fields, Dick Todd and Dinah Shore, below



**TO A COAST-TO-COAST** audience on "We, the People," Frisco Ernie Stoddard told his story: "Ten years ago I had a good job, a wife, money in the bank. The depression wiped out everything. My wife died. I lost interest in life, landed on the Bowery. But yesterday a man came up to me and said: 'How'd you like a chance to get back on your feet?' I told him sure. He said that Radio Guide had set aside some money to help somebody like me get a new start . . . Now I know one thing: I'm not going back to the Bowery. These last two days have shown me what I've been missing. If you're down on your luck, don't let it get you like it did me. Fight! Stand on your own two feet all the time. That's what makes life worth while!" And so Frisco Ernie Stoddard, above, starts his "comeback" from the Bowery, Port of Lost Souls





(11:30 a.m. Continued)

CBS-What Price America?, drama: KSCJ KVOR KMBC KLZ KFH KMOX KFAB WMAX (sw-17.83)

Today's program in connection with the reclaiming of waste land by the Government is titled "Magician's Hat," answering the problems of the central valley crisis.

MBS-Cowboys: KFOR KOIL

Markets: KWTO KGNF KOWH KFEQ-Silver Strings KLRA-Bible-Lover's Revival KOA-Traffic Lesson

KTHS-Skyliners KUOA-Voice of the Ozark Farmer KVOO-Korner Kwiz WOV-To be announced

11:45 CST 10:45 MST MBS-Jimmy Shields, tr., & Orchestra: KFEL KOIL KFOR WHB

NBC-Little Variety Show: KTHS

NBC-Words & Music: KOA WOV

KFEQ-Ranch Boys KFKA-Morning Suggestions: Markets

KGNF-Rhythm Roundup KLZ Farmer Typical Truck

KUOA-Music in a Sentimental Mood

KVOO-Little Variety Show

KWTO-Luncheon Lyrics

WDAF-Young Thespians

WHO-Voice of the Farm

WJAG-Modern Melodies

11:45 CST 10:45 MST

MBS-Jimmy Shields, tr., & Orchestra: KFEL KOIL KFOR WHB

NBC-Little Variety Show: KTHS

NBC-Words & Music: KOA WOV

KFEQ-Ranch Boys KFKA-Morning Suggestions: Markets

KGNF-Rhythm Roundup KLZ Farmer Typical Truck

KUOA-Music in a Sentimental Mood

KVOO-Little Variety Show

KWTO-Luncheon Lyrics

WDAF-Young Thespians

WHO-Voice of the Farm

WJAG-Modern Melodies

11:45 CST 10:45 MST

MBS-Jimmy Shields, tr., & Orchestra: KFEL KOIL KFOR WHB

NBC-Little Variety Show: KTHS

NBC-Words & Music: KOA WOV

KFEQ-Ranch Boys KFKA-Morning Suggestions: Markets

KGNF-Rhythm Roundup KLZ Farmer Typical Truck

KUOA-Music in a Sentimental Mood

KVOO-Little Variety Show

KWTO-Luncheon Lyrics

WDAF-Young Thespians

WHO-Voice of the Farm

WJAG-Modern Melodies

11:45 CST 10:45 MST

MBS-Jimmy Shields, tr., & Orchestra: KFEL KOIL KFOR WHB

NBC-Little Variety Show: KTHS

NBC-Words & Music: KOA WOV

KFEQ-Ranch Boys KFKA-Morning Suggestions: Markets

KGNF-Rhythm Roundup KLZ Farmer Typical Truck

KUOA-Music in a Sentimental Mood

KVOO-Little Variety Show

KWTO-Luncheon Lyrics

WDAF-Young Thespians

WHO-Voice of the Farm

WJAG-Modern Melodies

11:45 CST 10:45 MST

MBS-Jimmy Shields, tr., & Orchestra: KFEL KOIL KFOR WHB

NBC-Little Variety Show: KTHS

NBC-Words & Music: KOA WOV

KFEQ-Ranch Boys KFKA-Morning Suggestions: Markets

KGNF-Rhythm Roundup KLZ Farmer Typical Truck

KUOA-Music in a Sentimental Mood

KVOO-Little Variety Show

KWTO-Luncheon Lyrics

WDAF-Young Thespians

WHO-Voice of the Farm

WJAG-Modern Melodies

11:45 CST 10:45 MST

MBS-Jimmy Shields, tr., & Orchestra: KFEL KOIL KFOR WHB

NBC-Little Variety Show: KTHS

NBC-Words & Music: KOA WOV

KFEQ-Ranch Boys KFKA-Morning Suggestions: Markets

KGNF-Rhythm Roundup KLZ Farmer Typical Truck

KUOA-Music in a Sentimental Mood

KVOO-Little Variety Show

KWTO-Luncheon Lyrics

WDAF-Young Thespians

WHO-Voice of the Farm

WJAG-Modern Melodies

11:45 CST 10:45 MST

MBS-Jimmy Shields, tr., & Orchestra: KFEL KOIL KFOR WHB

NBC-Little Variety Show: KTHS

NBC-Words & Music: KOA WOV

KFEQ-Ranch Boys KFKA-Morning Suggestions: Markets

KGNF-Rhythm Roundup KLZ Farmer Typical Truck

KFBI-Frank Gage KFEQ-United Street Reporter KGNF-The Swappers KSCJ-Pappy Jess and His Gatherin' Boys

\*KSD-News: Markets KWBG-Homes of Today KWTO-Pop Music: Man on the Street

WVAX-Weekend Visit

WOW-Rangers

1:00 CST 12:00 MST

CBS-Nat'l Tennis Matches: KSCJ KFH KLRA KMBC KOIL KNX KMOX (sw-17.83)

NBC-Matinee in Rhythm: KVOO KOA KARK KGBX KSD

MBS-Promenade Concert from London: WHB

For detail see Good Listening Guide.

NBC-Gray Gordon's Orchestra: KGHF KTHS KANS WREN KWK (sw-15.33)

\*News: KFOR KVOR

Farm Facts & Fun: WJAG WOV

KFAB-Street Interviews

KFBI-Sons of the Pioneers

\*KFEL-News: Organist

KFEQ-Piano Moods

KGNF-Farm Facts & Fun

KLZ-Captain Ozie

\*KUOA-Neighborly News: Thom-

son's Turner's Orch.

KWTO-Royal Crown Cadets

WDAF-Dance Orch.

WHO-Checkboard Time

WNAX-4-H Club

1:15 CST 12:15 MST

NBC-Matinee in Rhythm: WHO

MBS-From London: KFOR

KFAB-Sunny Jim

KFEL-Bert Castle's Orch.

KFEQ-Vocal Varieties

\*KLZ-Voice of the News

KUOA-Hal Brewster

KVOR-Interlude: Frolic

KWK-The Man in the Stands

KWTO-Accordion Capers

1:30 CST 12:30 MST

NBC-Roy Eldredge's Orchestra: KOA WOV KARK KGBX WDAF KSD (sw-15.33)

NBC-Rhythmic Moods: KTHS WREN KGHF KANS KVOO KWK

CBS-Nat'l Tennis Matches: KSCJ KVOR KLRA KOIL KMBC KFH (sw-17.83)

KFAB-Gus & Andy

\*KFBI-News & Farmers' Hour

KFEL-To be announced

KFEQ-W. P. A. Prgm.

KEKA-H. E. Green: Markets

KGNF-Top Tunes of the Day

KLZ-Visits the Farmer

KMOX-One Woman's Opinion

KUOA-Siesta Serenade

KVOD Voice of Public Opinion

KWTO-Matinee Melodies

WHB-Voice of Kansas City

WHO-It Can Happen Here

WNAX-Bohemian Band

1:45 CST 12:45 MST

KFAB-Roy & Lonnie

KFEQ-Top Tunes

KMOX-Safety Brigade Speakers

KUOA-Three-Quarter Time

\*KVOD-News

KWTO-Legion of Safety

WJAG-Helen Nelson, Organist

2:00 CST 1:00 MST

CBS-Edgemere Handicap: KLRA KMBC KVOR KFOR (sw-17.83)

NBC-Club Matinee: KGHF KTHS KVOO WREN KANS KVOD

NBC-Tryton's Band: KOA WHO KGBX WDAF KSD (sw-9.53)

MBS-Songs That Sweethearts Sing: KFEL

KARK-To be announced

KFAB-Cornhusker Jamboree

KFBI-Tin Pan Alley

KFEQ-Ranch Boys

KFH-Br'er Fox Prgm.

KFKA-Fort Collins Prgm.

KGNF-Market Review

KLZ-Weather: Prgm. Teasers

KMOX-Venida Jones, organist

KOIL-Community Editor

\*KOWH-News

\*KUOA-News: Carlyle Sisters

KWK-Musical Prgm.

KWTO-Health Talks

WHB-Two o'Clock Tunes

WNAX-Rodeo Recess

WOW-Immigrants All-Americans All

2:15 CST 1:15 MST

CBS-Edgemere Handicap: KVOR KLZ KFH KOIL

KFBI-World Dances

KGNF-Gems of the Masters

KMOX Done from the Dugout

KUOA-Magyar Serenaders

# Saturday Good Listening Guide

Stations which will broadcast these programs may be found in the adjacent columns at the time hereunder indicated

Check the programs you want to hear today

## MORNING

8:45 CST (7:45 MST) Highways to Health. Dr. Thomas H. Johnson of the Neurological Institute of New York City will discuss "What Happens to a Blind Man."

10:30 CST (9:30 MST) Farm and Home Hour. Representatives of the National Grange will be heard in a discussion of the activities of this organization.

## AFTERNOON

1:00 CST (12:00 MST) Promenade Concert from London. This broadcast from Queen's Hall in London features Dino Borgioli, tenor, and the BBC Symphony Orchestra, with Sir Henry J. Wood conducting. A piano recital by Eiluned Davies will also be heard.

5:00 CST (4:00 MST) Americans at Work; Drama and Interviews. "Tailors" will be the subject of today's dramatizations and interviews.

5:00 CST (4:00 MST) String Symphony. Frank Black, conducting. Music detail may be found on page 11, column 1.

## NIGHT

6:30 CST (5:30 MST) Avalon Time. Red Skelton, comedian; Curt Massey, baritone; "Professor" Tommy Mack; Tom, Dick and Harry; Bob Strong's orchestra.

7:00 CST (6:00 MST) Vox Pop; Interviews. Parks Johnson; Wally Butterworth; Graham McNamee.

7:00 CST (6:00 MST) Hit Parade. Lanny Ross, tenor; Bea Wain, vocalist; Merry Macs; Mark Warnow's orchestra.

7:30 CST (6:30 MST) Arch Oboler's Plays. "Finale" is the title of tonight's drama, the last one of this series.

7:45 CST (6:45 MST) Saturday Night Serenade. Mary Eastman, soprano; Gus Haenschen's orchestra.

8:00 CST (7:00 MST) Benny Goodman's Orchestra.

8:30 CST (7:30 MST) Address by President F. D. Roosevelt. President Roosevelt speaks on the occasion of the National Democratic Women's Day. Mrs. Roosevelt will introduce the President. Mrs. Thomas McAllister of the women's division of the National Democratic Committee will also be heard. More information may be found on page 8, column 1.

9:00 CST (8:00 MST) Alka-Seltzer National Barn Dance. Bobby Hastings, vocalist, and Alec Templeton, blind pianist, guests.

Refer to adjacent columns for stations broadcasting these programs

NBC-Paul Laval's Orch.: KOA WOV WDAF KARK KSD WHO (sw-9.53)

MBS-Hitmakers' Orch.: KFKA KOIL KFEL

Baseball: St. Louis vs. Boston: KMOX KWK

Rhythm Roundup: KWTO KGBX

\*KFBI-Capers at the Console; News

KFEQ-Ministerial Alliance

KGNF-World Bookman

KUOA-Cowboy Jamboree

KVOD-Captain Ozie

WHB-Curtain Raiser

WIBW-Highway Patrol Bulletins

2:45 CST 1:45 MST

Revelers: KFEQ KGNF

KGNF-Hilbilly Jamboree

KVOD-Afternoon Musicale

WNAX-Things & Swings

3:00 CST 2:00 MST

NBC-Dance Orch.: KVOO WREN KVOD KTHS

NBC-Dance Orch.: WOW WDAF WHO KARK KGBX (sw-9.53)

MBS-Dance Orch.: KFKA KOIL KFEL

CBS-Nat'l Tennis Matches: KLZ KFOR KSCJ KLRA KMBC (sw-17.83)

Baseball Game: WNAX KFAB

KFBI-Hit Revue

KFEQ-Pony Express Roundup

\*NBC-Kaltenmeyer's Kindergarten: News: KOA KGBX WDAF KSD WOV KVOO KARK (sw-9.53)

\*KFBI-News: Your Favorites

KFEQ-Piano Moods

KGNF-Let's Dance

\*KSCJ-News

\*KSL-Religious: News Events

\*KUOA-News: Three Merry Men

\*KWTO-Headlines

WHB-Bob Caldwell, Jr

WHO-Lives of Chicago Cubs

WJAG-Band Music

4:15 CST 3:15 MST

CBS-Nat Brandywynne's Orch.: WIBW KSCJ KVOR KLRA KFOR

MBS-Paul Decker's Orch.: WHB

\*NBC-El Chico: News: WREN

KTHS KGHF

KFBI-Siesta

KFEQ-Matinee

KGNF-Mood Musicale

KSL-Merchants' Radio Column

KUOA-Peter Carallo

KWTO-American Legion Band

WHO-Baseball Time

4:30 CST 3:30 MST

NBC-Renfrew of the Mounted: KANS WREN KTHS KGHF

NBC-The Art of Living: KGBX KSD KVOO WDAF WOV KARK (sw-9.53)

"How to Know Right from Wrong" will be Dr. Peale's talk today.

MBS-Gene Erwin's Orch.: WHB

KFOR KOIL

\*CBS-Al Warner, comm.: KSCJ

WIBW KLRA KFOR KVOR KMBC

KFBI-Rhythm & Romance

KFEL-Gems of Melody

\*KFEQ-News: Baseball Scores

\*KGNF-News

KOA-The Master Singers

KUOA-World Light Opera

KWTO-Zeke & His Saddle Pals

WJAG-For Children Only

4:45 CST 3:45 MST

CBS-Lebrun Sisters: KSCJ KFH

WIBW KLRA KFOR KVOR KMBC

NBC-Norsemen Quartet: KOA KGBX KSD WDAF WOV KARK (sw-9.53)

MBS-Ellensburg Rodeo: WHB

KOIL

KFBI-Fellowship Hour

\*KFEL-News: Melodious Moments

KFEQ-Nathaniel Shilkret's Orch.

KGNF-Serenader: Churches

KLZ-Baseball Game

\*KMOX-France Laux, highlights

\*KOWH-News

KUOA-Hawaiian Ensemble

KWK-Home Plate



# SATURDAY September 16

(5:45 p.m. Continued)

KGNF-Random Thoughts  
\*KLZ-Voice of the News  
KMOX-Piano Recital  
KOIL-Kings of Melody  
KSCJ-Sports  
KSD-Double Melodies  
KUOA-Gaslight Harmonies  
KVOR-The Melody Club  
KWTO-Ranch Boys  
WDAF-Dance Cavaliers  
WNAX-Sunset Edition

## NIGHT

**6:00 CST** NBC-Jack Teagarden's Orchestra: KWK KGHF WREN  
**5:00 MST** NBC-Dick Tracy, sketch: WDAF KARK KSD WBAP WOW KANS KVOO KFI KOA WMAQ (sw-9.53)  
MBS-Chuck Foster's Orchestra: KFKA WHB KFEL  
CBS-County Seat, sketch: KMBC KMOX KLRA KVOR KFAB WCCO KRNT WNAX KSCJ KNX (sw-15.27)  
NBC-To be announced: WHO WSM  
\*News: KWTO WLS KGBX  
\*FBI-Church Review  
KFH-Sports Salute: Baseball Scores: Saturday Evening Jamboree  
\*KFOR-News: Hollywood Highlights  
KGNF-Sunset Trio  
KLZ-To be announced  
KSL-Rhythm Rhapsody  
KTHS-Today's Winners  
\*KUOA-Southland News  
KVOD-Singing Strings  
WBBM-Aristocrats  
WGN-Tropical Serenade  
WIBW-Salute  
WJAG-Evening Concert  
WLW-Renfro Valley Folk  
WMT-Here's Your Lucky Break  
**6:15 CST** MBS-Chuck Foster's Orchestra: KFOR  
CBS-County Seat, sketch: KSL Sports: KFBI KWTO WLS KGNF-Dinner Dance  
KMOX-Ben Feld's Orch.  
\*KOIL-News  
KUOA-Gaslight Harmonies  
KVOR-On With the Dance  
\*KWK-Sports Final News  
WBBM-Ed Stelling's Orch.  
**6:30 CST** NBC-Brent House, drama: KSO KFI WREN KARK KVOO  
CBS-Let's Join the Band: KFAB KRNT WIBW WNAX KLRA KNX KMBC WBBM KSL WCCO KSCJ (sw-11.83)  
MBS-Hawaii Calls: KFOR WMT KFKA KWK KOIL KFEL

NBC-Avalon Time with Red Skelton, comedian; Janette; Edna Stillwell; Curt Massey, bar.; Bob Strong's Orch.; Del King, m.c.; WMAQ KSD WLW WHO WOW WDAF (sw-9.53)  
\*News: KGNF KVOD KOWH KFBI-Selected  
KFH-Ark Valley Boys  
KGBX-Gumdrop & Goober  
KGFH-Former Favorites  
KLZ-Clyde Lucas' Orch.  
KMOX-Professor Quiz  
KOA-Ran Wilde's Orch.  
KVOR-Sports  
WFAA-Sissle School  
WGN-Joe Reichman's Orch.  
WLS-Barn Dance Party  
**6:45 CST** CBS-Let's Join the Band: KVOR  
KFBI-Prog. Independence Inc.  
KGBX-Leaders in Dancetime  
KGFH-Pinky Tomlin's Orch.  
KGNF-Ez & Zeb  
KLZ-Sports Review  
\*KOIL-News  
KVOD-Tunes & Topics  
WFAA-Song Master  
**7:00 CST** NBC-Geo. Olsen's Orch.: KGHF KOA  
NBC-Alka-Seltzer National Barn Dance; Uncle Ezra; Henry Burr; Hoosier Hot Shots; Maple City Four; Arkie; Ann, Pat & Judy; Male Octet; Joe Kelly, m.c.; Glenn Welty & Orch.; Guests: WLS WLW  
NBC-Vox Pop with Parks & Wally; Graham McNamee: KSD WOW WMAQ WDAF (sw-9.53)  
CBS-Your Hit Parade; Vocalists & Mark Warnow's Orch.: WBBM KRNT WCCO KFAB KMBC KMOX WNAX KSCJ KLRA WIBW KOIL (sw-11.83)  
MBS-Fiesta Time: KFEL WMT KSO  
KARK-Curtis Ensemble  
KFBI-Concert Hour  
KFH-To be announced  
KFKA-Dinner Music  
KGBX-Studio Party  
KLZ-Promenade Concert  
KNX-Columbia Sports Broadside  
\*KSL-News  
KVOO-Lydia White, pianist  
KVOR-Eb & Zeb  
KWK-A Serenade to You  
WBAP-Saturday Nite Parade  
WBBM-Carlos Molina's Oren  
WGN-Heidelberg Concert Orch.  
WHO-D. Irwin J. Lubbens  
WREN-Range Riders  
WSM-It's a Crime  
**7:15 CST** NBC-Geo. Olsen's Orch.: KFI  
MBS-Fiesta Time: KFOR  
KARK-Harry Horlick's Orch.  
KSL-Concert Time  
KVOO-Norma & Wade  
KVOR-Concert Petite  
KWK-Studio Ensemble  
WHO-Austin & Scott  
**7:30 CST** NBC-Arch Oboler's Plays: KFI WDAF WHO WMAQ KANS WBAP (sw-9.53)  
For detail see Good Listening Guide.

## \*WAR NEWS

Today, as never before, Radio Guide is the most important publication you can buy. Keep informed. Keep up to date. Follow events in Europe with the radio analysts in London, Paris, and Berlin.

MBS-Hollywood Whispers: KFOR WMT KSO KFEL  
KARK-Jack Swineford, songs  
KGBX-Cafe Continental  
KGFH-Bill Sabranski  
KNX-Russell Brown, songs  
KOA-Briefs  
KSD-Cheri McKay & Co.  
KWK-Bob Zurke's Orch.  
\*WGN-News: Highlights of Sports  
WNAX-Pot o' Gold  
WREN-Styled Music  
WSM-Jack's Mo. Mountaineers  
**7:45 CST** MBS-Sons of the Pioneers: KFOR WMT KOIL KSO KFEL  
CBS-Music in the Air: (sw-11.83)  
CBS-Saturday Night Serenade: KMOX KFH KLRA KLZ KSL WBBM KMBC KFAB KNX KVOR  
\*News: KFBI KGBX KARK-Vic Fraser's Orch.  
KSCJ-Music Box  
\*KSD-News: Rosario Bourdon's Orch.  
WCCO-Dale Rhodes  
WGN-Bill Carlsen's Orch.  
WIBW-Kansas Roundup  
WNAX-Pot O' Gold  
WSM-Checkerboard Time  
**8:00 CST** NBC-Dance Orch.: WREN WMT KTHS KGHF KSO  
NBC-Benny Goodman's Orch.: WOW WBAP KVOO KSD KFI WDAF KARK WLW KOA KGBX KANS WMAQ (sw-9.53)  
\*MBS-Elliott Roosevelt, comm.: WGN  
KFBI-Dancing Party  
\*KFEL-News: Swing Time  
\*KFOR-News  
KOIL-To be announced  
KSCJ-Ruby Room  
KVOR-Old Refrains  
KWK-Feature Parade  
WHO-Bert Hirsch Presents  
WLS-Barnyard Jamboree  
WNAX-Farm Service Director  
WSM-Grand Ole Opry  
**8:15 CST** CBS-To be announced: KMBC KFH KMOX KNX KSL WBBM WNAX KFAB KRNT KSCJ (sw-11.83)  
MBS-Symphonic Strings: KFOR KSO KOIL WGN  
Music detail on page 11 this week.  
KFEL-Sports: Song Time  
KLRA-Novachord Novelties  
KLZ-Tonight's Best Buys  
WCCO-To be announced  
**8:30 CST** NBC-Address by President F. D. Roosevelt: KSD WBAP KARK WOW WDAF KANS KVOO KOA WMAQ KFI  
For detail see Good Listening Guide. More detail on page 8.

NBC-Address by President F. D. Roosevelt: KTHS WREN KGHF KVOD KGBX WMT  
For detail see Good Listening Guide. More detail on page 8.  
CBS-Address by President F. D. Roosevelt: KSCJ WNAX KLRA KFH KRNT KFAB WBBM KLZ WCCO KVOR (sw-11.83)  
For detail see Good Listening Guide. More detail on page 8.  
MBS-Address by President F. D. Roosevelt: KWK KFOR KOIL KFEL WGN  
For detail see Good Listening Guide. More detail on page 8.  
KFBI-Songs of Romance  
KLZ-Sports Review  
KMBC-Let's Pretend  
WCCO-Joseph C. O'Mahoney  
WHO-Iowa Barn Dance Frolic  
WLS-Front Porch Party  
WLW-Boone County Jamboree  
**8:45 CST** KMBC-Olympics of the Air  
KMOX-France Laux, sports  
\*KSD-News  
KNX-Sports Mirror  
KSL-Tonight's Best Buys  
KVOD-Strings  
**9:00 CST** CBS-Shep Fields' Orch.: KOIL WBBM KFAB KLRA KRNT WCCO KMOX KVOR KNX KLZ WIBW  
NBC-Alka-Seltzer National Barn Dance: KFI KOA WOW KVENO KWK WMT KARK WREN KSO KTHS WBAP  
NBC-Joe Rines' Orch.: KSD KVOD KANS (sw-9.53)  
MBS-Johnnie Davis' Orch.: WGN KFOR KFEL  
KFH-Barn Dance Frolic  
KGBX-American Family Robinson  
KGFH-Drama of Life  
KSCJ-Egyptian Room  
KSL-Musical Varieties  
WDAF-Sophisticated Swing  
WLS-Barn Dance Varieties  
WLW-Dance Orch.  
WMAQ-Will Osborne's Orch.  
\*WNAX-News  
**9:15 CST** CBS-Shep Fields' Orch.: KSCJ WNAX (sw-11.83)  
MBS-Bill Carlsen's Orch.: WGN KFOR KFEL  
Sports: KSD WHO KGBX-The Music You Want  
KGFH-Dance Orch.  
KNX-Tonight's Best Buys  
WIBW-Sport Page  
WMAQ-Milt Herth's Trio  
**9:30 CST** CBS-Bill McCune's Orch.: KFAB WBBM KNX KSL KFH KLRA KRNT WCCO KSCJ KLZ  
NBC-Abe Lyman's Orch.: WMAQ

MBS-Jack Teagarden's Orchestra: KFOR KFKA KFEL  
NBC-Horace Heidt's Orch.: KSD KANS (sw-9.53)  
KMOX-The Onward Road  
KOIL-The Green Hornet  
\*KSD-News: Community Forum  
\*KVOD-News  
KVOR-Dusty Roades' Orch.  
WDAF-Dance Orch.  
WGN-Dick Jurgens' Orch.  
WHO-Vox Pop  
WIBW-Salute  
WLW-To be announced  
WNAX-Legion of Safety  
**9:45 CST** NBC-Abe Lyman's Orch.: KVOD WDAF  
CBS-Bill McCune's Orch.: KMBC KVOR  
\*KFKA-News Roundup  
WLW-Sports Final  
**10:00 CST** CBS-Hal Kemp's Orch.: KFAB WBBM WCCO KLRA KMOX KMBC (sw-6.12)  
NBC-Avalon Time: KOA KFI  
NBC-Horace Heidt's Orch.: KSD KGBX KVOD KANS WDAF KTHS  
NBC-Little Jack Little's Orch.: WREN WMT KARK  
MBS-Shep Fields' Orch.: WGN KFOR KFKA KSO KFEL  
CBS-Your Hit Parade: KNX KLZ KSL  
Sports: KWK WFAA  
\*News: KOIL KSCJ WHO WOW WIBW KFEL WLW WNAX  
KVOO-Saddle Mountain Roundup  
\*KVOR-News While It's News  
WLS-National Barn Dance  
WMAQ-Harry James' Orch.  
WSM-Grand Ole Opry  
**10:15 CST** NBC-Horace Heidt's Orch.: WGN WHO  
KGFH-Dream Time  
KOIL-Sports Highlights  
KVOR-To be announced  
\*KWK-News  
WCCO-Front Page Parade  
WFAA-Marimba Magic  
WIBW-VFW Prgm.  
WLW-Buddy Fisher's Orch.  
WNAX-Songs You Can't Forget  
**10:30 CST** NBC-Dance Orch.: KGHF WREN KWK  
CBS-Jack Jenny's Orch.: WBBM KSCJ WIBW KFAB KOIL WNAX KRNT KLRA KMBC KFH (sw-6.12)  
MBS-Joe Reichman's Orchestra: KSO KFKA KFOR WMT WGN KFEL  
NBC-Ray Herbeck's Orchestra: KARK KGBX KFI KOA  
\*KMOX-H. W. Flannery, news  
KSD-Anson Weeks' Orch.  
\*KTHS-News  
\*KVOD-Swinging the News  
WCCO-Rollie Johnson  
WDAF-Dance Orch.  
WFAA-Bernie Cummin's Orch.

WHO-Col. B. J. Palmer  
WIBW-VFW Prgm.  
WLW-To be announced  
WMAQ-Will Osborne's Orch.  
WOW-Scrambled Sports  
**10:45 CST** CBS-Jack Jenny's Orch.: KSL KVOR  
NBC-Ray Herbeck's Orch.: WOW  
NBC-Dance Orch.: KTHS  
KLZ-Pedro De Leon's Orch.  
KMOX-Old Fashioned Barn Dance  
KNX-Don Rowland's Orch.  
\*KVOD-News  
WCCO-Henry Senne  
**11:00 CST** NBC-Dance Orch.: WFAA WREN KGBX KTHS KFI KWK  
CBS-Dance Orch.: KSCJ KFAB KRNT KVOR WBBM WIBW KOIL KSL KMBC KFH KLRA WNAX  
MBS-Hal Grayson's Orch.: WGN KFKA KFOR WMT KSO  
NBC-Ace Brigade's Orch.: KOA WMAQ KARK WLW  
\*News: KGHF KVOO KFEL  
\*KLZ-Voice of the News  
KNX-Baseball Game  
KSD-Music You Want  
KVOD-Dance Music  
WDAF-Nighthawks  
WENR-Milton Herth's Orch.  
WHO-Tavern in the Town  
WOW-To be announced  
WSM-Grand Ole Opry  
**11:15 CST** NBC-Dance Orch.: KVOO KGHF WENR  
CBS-Dance Orch.: WCCO KLZ  
MBS-Hal Grayson's Orch.: KFEL  
KARK-Music You Want  
\*KSL-News  
KVOD-Treasure Island Dances  
**11:30 CST** CBS-Dance Orch.: KFAB KSCJ KFH KLZ KVOR KMBC KRNT WBBM WCCO WNAX WIBW KSL KOIL  
NBC-Harry James' Orch.: WOW KOA KFI WENR KARK  
NBC-Charlie Barnett's Orchestra: WREN KGBX KVOD KGHF KWK KVOO  
MBS-Skinny Ennis' Orch.: KSO WMT KFKA KFOR WGN KFEL  
KLRA-Jan Garber's Orch.  
KTHS-Jimmy Capra's Orch.  
WDAF-Dance Orch.  
WFAA-Midnight Revels  
WLW-Moon River  
WMAQ-Phil Levant's Orch.  
**11:45 CST** KSD-Dance Orch.  
**12:00 CST** MBS-Henry King's Orch.: KFKA KOIL KWK KFEL  
CBS-Dance Orch.: KSL KVOR KLZ  
\*News: KFI KMBC KARK KOA  
KFH-Barn Dance Frolic  
KVOD-Embassy Entertains  
KVOO-Bob Wills' Playboys  
WBBM-Aristocrats  
WGN-Johnnie Davis' Orch.  
WLW-Barney Rapp's Orch.  
WOW-Dance Orch.  
End of Saturday Programs

## MORNING

\*Star in program listings indicates news broadcast.  
**8:00 CST** NBC-Diversion Without Exertion: WREN KVOD KANS (sw-21.5)  
CBS-Church of the Air: KMBC KLZ KSCJ KOIL WIBW WNAX (sw-17.83)  
Speaker: Reverend George B. MacDonald of the First Baptist Church, Germantown, Pennsylvania.  
NBC-Highlights of the Bible: WDAF KGBX WOW KVOO  
Dr. Stamm's subject will be "Hindrances and Helps to Brotherhood." The Radio Chorus will sing Those Whose Almighty Word and Rock of Ages.  
KARK-Sunday School Hour  
KFAB-Morning Roundup  
KFBI-Bit o' Cheer & Sunshine  
KFEQ-Nathaniel Shilkret's Orch.  
KFH-To be announced  
KLRA-Rev. Ben M. Bogard  
KMOX-Church of the Air  
KTHS-Baptist Hour  
KUOA-Cathedral of the Ozarks  
KWK-Religions on the Air  
\*KWTO-News  
WHB-Musical Clock  
WHO-Bible Broadcaster  
**8:15 CST** KFH-Rev. Art Wilson  
KWTO-Uncle George & The Funnies

**8:30 CST** NBC-Barry McKinley, baritone: KGBX WDAF  
CBS-Wings Over Jordan: KSCJ KLRA WBW KMBC KLZ KOIL WNAX (sw-17.83)  
NBC-Russian Melodies: WREN KVOD KTHS (sw-21.5)  
\*KFEQ-News  
KFH-Reading the Funnies  
KMOX-Travelogue  
KVOO-Ministerial Alliance  
KWK-Reading the Funnies  
WMT-World Entertains  
WOW-Chapel Service  
**8:45 CST** NBC-Kidoodlers: KGBX WDAF  
KFEQ-Pauline Ferne  
KMOX-Piano Recital  
KOA-Agricultural Problems  
**9:00 CST** CBS-Orientele: KLZ KFH  
\*NBC-News: Alice Remsen: KVOO KARK KGBX KTHS KVOD WHO  
\*CBS-News & Rhythm: KMBC KOIL KMOX  
KFAB-Wilson Ames, organist  
KFBI-Norse Gospel Trio  
KFEQ-Ben Henderson  
KLRA-Sunday Song Service  
\*KOA-News: Christian Science  
\*KUOA-News  
\*KSCJ-News: Timetable  
KVOR-Funny-Paper Hour  
KWK-Adult Education Council of St. Louis  
KWTO-Sunday Bouquet  
\*WDAF-News: Variety Prgm  
WHB-On the Air

## SUNDAY, September 17, 1939

WIBW-Reading the Funnies  
WLW-Dr. Dollar  
WNAX-Sunday Morning Head lines  
\*WREN-News: Prgm. Highlights  
**9:15 CST** NBC-Nelghor Nell: KANS KWK KTHS KVOO KVOD (sw-15.33)  
KFAB-Voice of Cooperation  
KFEQ-Blackie, accordionist  
KLZ-Red Shield Prgm.  
KMBC-Rubber Band  
KOA-Sunday Song Service  
KSCJ-Organ Echoes  
KUOA-Lewis Erwin's Orch.  
WDAF-Address, Dr. Burriss Jenkins  
WHB-Today's Top Tunes  
WHO-Seventh Day Adventist  
WNAX-Organ Melodies  
WREN-Nat Shilkret's Orch.  
**9:30 CST** NBC-Julio Oyaguren, guitarist: KGBX WHO KOA KARK WOW  
CBS-Major Bowes-Capitol Family: Robert Reed; Dalton Bros.; Nicholas Costantino; Charles Mag nante; Sam Herman; Waldo Mayo's Orch.: WIBW KSCJ KFH KLRA KFAB KOIL WNAX KMBC KMOX KVOR (sw-17.83)  
KFBI-Mission Church Quartet

KFEQ-Pauline Ferne & Old Timers  
KLZ-Rev. Harvey Springer  
\*KOWH-News  
KUOA-University Chapel Service  
KWK-Automotive Reporter  
KWTO-Salvation Army  
WDAF-Sunday Players  
WHB-Choir  
**9:45 CST** NBC-Vernon Crane's Story Book: KGBX WHO KOA KARK WOW  
The story of "Dudley, the Most Ancient of Autos," will be told on today's program.  
CBS-Major Bowes: KLZ  
MBS-Radio Warblers: KWK  
KFBI-Accented Masters  
KFEQ-Bunkhouse Bill  
KTHS-Pacific Paradise  
**10:00 CST** MBS-Perole String Quartet: WOR (710 kc)  
NBC-Radio City Music Hall of the Air: String Orch.: WREN KGHF KWK (sw-15.33)  
Music detail on page 11 this week.  
NBC-Walter Logan's Musicale: KGBX WDAF KARK WHO WOW  
\*KFBI-News  
\*KFEL-News: Imperial Singers  
KFEQ-Concert Orch.  
KFKA-Gospel Half Hour  
KMBC-Sunday Morning Musicale  
KOA-Agricultural Problems

KTHS-Bible Class  
KVOD-Tune Time  
KVOO-Gospel Singer  
KWTO-Ave Maria Hour  
WHB-Encores  
WJAG-Preview: Weather: Hits of the Week  
**10:15 CST** NBC-Radio City Music Hall: KVOO  
MBS-String Quartet: KFEL  
KFBI-Mormon Chorus  
WDAF-Hartz Canaries  
**10:30 CST** MBS-Betty & Buddy, songs: KFKA  
NBC-On the Job, drama: WDAF KOA KGBX KANS WHO WOW  
"Job Frontiers" will be the subject of today's program.  
CBS-Salt Lake City Tabernacle Choir & Organ: KFH KVOR WNAX KSCJ KLRA KOIL KMOX WIBW KFAB KLZ (sw-17.83)  
Program: Choir—Lift Up Your Heads (Daynes), My Faith Is Still Secure (Bach), So Keep We All This Holy Feast (Bach), Baal, We Cry to Thee (Bach), Tocatta in F (Widor), Erotik (Grieg). Through Deepening Trials.  
NBC-Radio City Music Hall: KVOD KTHS  
KARK-Gospel Singer  
KFBI-Sophisticated Swing  
KFEQ-Good Samaritan Club  
KMBC-Rubber Band  
KUOA-Clyde Barrie  
KWTO-Musical Varieties  
WHB-Federal Concert Orch.

**10:45 CST** KARK-Rhythm & Romance  
\*KFKA-News Roundup  
KWTO-Carl von Schilling  
KWTO-Worship Service  
**11:00 CST** CBS-Church of the Air: KLRA KLZ KVOR KSCJ KFH KFOR KMOX KOIL (sw-17.83)  
Speaker: Right Reverend Monsignor Hugh L. McMenamin (Catholic), Rector of the Cathedral of the Immaculate Conception, Denver, Colorado.  
MBS-Don Arres, bar.: KFKA KFEL  
NBC-Waterloo Junction, sketch: KGHF KANS WREN KWK (sw-15.33)  
NBC-Music for Moderns: WDAF KOA KVOO KGBX WOW  
Methodist Church: WIBW WJAG Presbyterian Church: KFEQ WJAG  
KARK-Nazarene Church  
KFAB-Congregational Church  
KFBI-Baptist Church  
KMBC-Stone Church Choir  
KTHS-Church Services  
KUOA-Morning Worship Service  
\*KVOD-News  
WHB-Unity Sunday Service  
WHO-Lutheran Church Service  
WJAG-Methodist Church Service  
WNAX-Devotional Service  
**11:15 CST** MBS-True to Life: KFKA KFEL  
KVOD-Variety Revue  
**11:30 CST** MBS-Mario de Stefano, harpist: KFOR KFKA



CBS-Walberg Brown Strings: KSCJ KVOR KLRA KFJH (sw-17.83)

NBC-Sunday Symphonette: WDAF WOW KOA KGBX KVOO

NBC-Treasure Trails of Song: KGHF KANS KWK WREN

KFEL-Mrs. G. W. Ballard

KLZ-Song Hits

KMBC-World Entertains

\*KMOX-Headline Highlights

KOIL-American Radio Warblers

WDAF-Sunday Serenade

WNAX-Looking Over Europe

11:45 CST 10:45 MST

CBS-Walberg Brown Strings: KLRA KOIL KMOX KLZ

MBS-To be announced: KFEL KFOR KFKA

KOA-Air Conditioning

WNAX-Farm Week in Review

### AFTERNOON

12:00 CST 11:00 MST

CBS-Democracy in Action, dramas: KSCJ KMBC KMOX KOIL

KFOR WIBW WNAX KLRA KLZ (sw-17.83)

For detail see Good Listening Guide.

NBC-Continental Varieties: KANS KTHS WREN KWK KGHF (sw-15.33)

MBS-Concert Orch.: KFEL

NBC-Sunday Dinner at Aunt Fanny's: WDAF WHO KARK

KOA KGBX KVOO

\*KFBI-Harmony Kings & News

KFEQ-Sidenfaden Varieties

\*KFH-News

KUOA-Reginald Martin, organist

KVOR-Local Church Services

KWTO-Luncheon Lyrics

WHB-Music for Men

WJAG-Helen Craven Karella

WOW-Rosario Bourdon

12:15 CST 11:15 MST

\*News: KFAB WOW KOWH

KFH-Songs of Devotion

WHB-The Crooner

WJAG-Dinner Music

12:30 CST 11:30 MST

NBC-Univ. of Chicago Round Table Discussion: WHO WDAF

WOW KSD KOA KARK KWTO

KARK KVOO KGHF

\*CBS-News & Rhythm: KLZ

NBC-To be announced: KANS

WREN KOA KWK KTHS (sw-15.33)

CBS-Going South: KSCJ KFAB

KMOX KLRA KFJH (sw-17.83)

MBS-Manhattans Orch.: KFOR

KFBI-Songs for Sunday

KFEL-Bob Wiley's Orch.

\*KMBC-News: As Kansas City

Dines

KOIL-VFW Prgm.

KUOA-Sunday Serenade

WHB-Livestock: Kenneth Kay

\*WIBW Capital News

WNAX-Happy Jack's Old Timers

12:45 CST 11:45 MST

MBS-Alice Blue, pianist: KFEL

KFOR

\*KOIL-News

WHB-Embassy Club

WIBW-Yankee Traveler

\*WJAG-Harold Kline, Floma Taylor,

Weather, News

WNAX-Bohemian Band

1:00 CST 12:00 MST

CBS-Columbia Broadcasting Sym-

phony: WIBW KMBC KSCJ KFJH

KFAB KLRA KVOR (sw-17.83)

Music detail on page 11 this week.

NBC-Melodies for Milady: KANS

WREN KVOO (sw-15.33)

MBS-On a Sunday Afternoon:

KFOR KWK WHB KOIL

NBC-Electronic Orchestra: KGBX

WDAF

For detail see Good Listening Guide.

\*News: KOWH KFOR

\*KARK-An Orchid to You: News

KFBI-Ave Maria Hour

\*KFEL-News: World Dances

KFEQ-Musical Varieties

KGHF-Salon Trio

KLZ-Quarter-Hour Serenade

KOA-Studio Party

\*KSD-News: Baseball Scores:

Andre Monici's Orch.

KTHS-Concert Orch.

KUOA-Bob Jones: Talks

KWTO-Music Graphs

WHO-Lighting Jim

WJAG-Mario Chandler's Orch.

WOW-To be announced

1:15 CST 12:15 MST

NBC-Electronic Orch.: KARK

NBC-Bookman's Notebook: KANS

WREN KTHS (sw-15.33)

CBS-Columbia Broadcasting Sym-

phony: KMOX

\*News: KLZ KWTO

KUOA-James Elwood

KVOO-Story Behind the Song

WJAG-Bert Hirsch Presents

WNAX-Western Jamboree

# Sunday

## Good Listening Guide

Stations which will broadcast these programs may be found in the adjacent columns at the time hereunder indicated

Check the programs you want to hear today

### MORNING

9:30 CST (8:30 MST) Major Bowes' Capitol Family.

10:00 CST (9:00 MST) Radio City Music Hall. Music Hall String Symphony, with Maurice Baron, conducting; Josepha Chekova, soprano; Henrietta Schumann, pianist.

Music detail may be found on page 11, column 1.

### AFTERNOON

12:00 CST (11:00 MST) Democracy in Action. "The Consumer" is the title of today's episode.

12:30 CST (11:30 MST) University of Chicago Round Table Discussion.

1:00 CST (12:00 MST) Electronic Orchestra. A 12-piece dance band composed entirely of instruments producing their tones by means of electrical amplification.

1:00 CST (12:00 MST) Columbia Broadcasting Symphony. Howard Barlow is the conductor.

Music detail may be found on page 11, column 2.

2:00 CST (1:00 MST) Hall of Fun. Richard Lane, M. C.; Cliff Edwards (Ukelele Ike); Frances Hunt, vocalist; Gordon Jenkins' orchestra.

2:30 CST (1:30 MST) The World Is Yours; Drama. Subject: "History." Title: "Early American Fashions."

3:00 CST (2:00 MST) Nobody's Children. This show is based on the case histories of orphans from local children's home-finding societies. Guest: Fay Bainter, screen actress.

3:00 CST (2:00 MST) Enna Jettick Melodies. Jimmy Shields, tenor; Norsemen Quartet; D'Artega's orchestra; Rosamond Ames, style expert.

3:15 CST (2:15 MST) Four Star News. News developments on four scattered fronts—international and national affairs, sports and events of interest to women—will be reported by experts in this new series. H. R. Baukhage will report international affairs; Graham McNamee, the national affairs; Bill Stern, sports, and Nola Luxford, women's news.

3:45 CST (2:45 MST) Letters Home from Treasure Island. With Ray Perkins, comedian and singer.

4:30 CST (3:30 MST) Gateway to Hollywood Summer Theater. A serial adaptation from the motion picture "Career," with Alice Eden and John Archer, stars of the picture, in the leading roles.

4:30 CST (3:30 MST) Grouch Club. Jack Lescoulie, M. C.; Arthur Q. Bryan; Phil Kramer; Emery Parnell; Walter Tetley; Beth Wilson; Leon Leonardi's orchestra.

1:30 CST 12:30 MST \*KFEL-Baseball Scores: News KFH-Baseball; St. Louis vs. New York

KSD-The Kidoodlers

KTHS-Judge Rutherford

\*KUOA-News

KWTO-Matinee Melodies

WDAF-Mixed Quartet

WJAG-Washington Letter

2:15 CST 1:15 MST

NBC-Hall of Fun: WDAF WHO (sw-9.53)

KFEQ-Organ Reveries

KSD-Nat Shilkret's Orch.

KUOA-Mario Morelli's Orch.

WJAG-State Patrol Round Table

2:30 CST 1:30 MST

NBC-The World Is Yours, drama: KVOO WOW KGBX WHO KOA KARK (sw-9.53)

For detail see Good Listening Guide.

CBS-Syncopation Piece: KSCJ

KVOR KLRA KOIL WIBW

KMBC KFOR (sw-17.83)

MBS-Haven of Rest: WHB

KFKA

NBC-Tapestry Musicale: KGHF

KANS KTHS WREN KWK

KFBI-Rev. B. H. Arms

KFEL-Chet Harper's Orch.

KFEQ-K F E Cuties

KMOX-Interviews from Stage of

Muny Opera

\*KSD-Rosario Bourdon's Orch.: News

KUOA-James Landrey's Orch.

KWTO-Love Thy Neighbor

WDAF-Mixed Quartet

WJAG-Lutheran Bible Hour

2:45 CST 1:45 MST

CBS-Syncopation Piece: KMOX

MBS-Haven of Rest: KFEL

5:00 CST (4:00 MST) People's Platform. Subject: "The World Crisis." Four New Englanders will participate in this discussion.

5:00 CST (4:00 MST) Health and Beauty; Drama. The evolution and history of many of the products sold in the neighborhood drug stores will be traced in this dramatization.

5:00 CST (4:00 MST) Aldrich Family; Comedy Sketch. Comedy sketch, starring Ezra Stone, young Broadway star.

5:30 CST (4:30 MST) Fitch Bandwagon. Henry M. Neeley, M. C. Guest: Harry Sosnik and his orchestra.

5:30 CST (4:30 MST) Jane Froman; Mezzo-Soprano; Jan Peerce, Tenor. Erno Rapee conducts the orchestra.

### NIGHT

6:00 CST (5:00 MST) Symphony Orchestra. Alfred Wallenstein, eminent American conductor, will lead the orchestra.

Music detail may be found on page 11, column 2.

6:00 CST (5:00 MST) Chase and Sanborn Hour. Don Ameche, M. C.; Edgar Bergen and Charlie McCarthy, comedians; Nelson Eddy, baritone; Dorothy Lamour, vocalist; Robert Armbruster's orchestra.

7:00 CST (6:00 MST) Hollywood Playhouse. Dramatic program, with Gale Page and Jim Ameche.

7:00 CST (6:00 MST) Ford Summer Hour. James Melton, tenor; Francia White, soprano; Rouge Reporter; Don Voorhees' orchestra. Guest.

7:30 CST (6:30 MST) American Album of Familiar Music. Frank Munn, tenor; Jean Dickenson, soprano; Elizabeth Lennox, contralto; Haenschen's concert orchestra.

7:30 CST (6:30 MST) Walter Winchell, Columnist.

8:00 CST (7:00 MST) Good Will Hour. With John J. Anthony conducting.

8:00 CST (7:00 MST) Hour of Charm. This popular musical program returns to the air, with Phil Spitalny and his All-Girl Orchestra; John Anderson, M. C., Dell Sharbutt, announcer, and Maxine, vocalist. Guest: Mrs. Harrison Eustis, head of the "Seeing Eye."

More information may be found on page 8, column 1.

8:30 CST (7:30 MST) Kaltenborn Edits the News.

9:00 CST (8:00 MST) Campbell Playhouse; Drama. "Ah Wilderness," Eugene O'Neill's only comedy, will be tonight's drama. Orson Welles will take all the parts.

More information may be found on page 8, column 1.

Refer to adjacent columns for stations broadcasting these programs

KFBI-Latch String

WDAF-To be announced

3:00 CST 2:00 MST

NBC-Enna Jettick Melodies: KOA

WDAF KVOO WOW KGBX

WHO KWK KANS KTHS KGHF

KARK

For further detail see sponsor's announcement on this page.

NBC-Three Cheers: KTHS (sw-9.53)

CBS-Country Journal: KVOR

KLRA KSCJ WIBW KMOX

KFOR KMBC (sw-17.83)

MBS-Nobody's Children: KFEL

KOIL WHB

For detail see Good Listening Guide.

Father Coughlin: KFEQ WREN

KFBI-World Dances

KFKA-Christian Crusaders

\*KOWH-News

KUOA-Gregory Stone

KWTO-Community Sing Prgm.

WJAG-Mothers' Musical Album

3:15 CST 2:15 MST

NBC-Ranger's Serenade: KGHF

KTHS KANS KVOO KOA WHO

KARK (sw-9.53)

\*NBC-Four Star News: KFEL

KSO

For detail see Good Listening Guide.

KUOA-James Wilkinson and Elinor Bowers

KWK-Piano Recital

3:30 CST 2:30 MST

MBS-To be announced: KFKA

KOIL WHB KWK KFEL

CBS-Choral Prgm.: KSCJ KVOR

KMOX KFOR KMBC (sw-17.83)

NBC-Paul Wing's Spelling Bee:

WHO WOW WDAF (sw-9.53)

NBC-Dance Orch.: KVOO KGBX

KTHS WREN KARK

KFBI-Ministerial Alliance

KLRA-Christadelphian Hour

KOA-Songs We Remember

KUOA-Music for Sunday

WIBW-Rev. Wallace Carpenter

WJAG-Guest Star

3:45 CST 2:45 MST

CBS-Choral Prgm.: WIBW

NBC-Letters Home from Treasure

Island: WREN KWK KFEL

KGHF

KARK-Hits & Encores

KGBX-Aloha Land

KLRA-Christian Science Prgm.

KMOX-Columbia Workshop

KOA-Lamont School

KTHS-Baseball Scores

KUOA-Songs of the Islands

KVOO-Wade & Marvin

4:00 CST 3:00 MST

NBC-Catholic Hour: WOW KOA

KGBX KGHF WDAF KVOO

KARK WHO (sw-9.53)

Brother Zachary Leo of the

Brothers of the Christian

Schools in San Francisco will

talk on "Shakespeare and the

Tradition."

# SUNDAY

## September 17

MBS-Summertime Concert: KOIL

WHB KFEL

CBS-Gay Nineties Revue: KSCJ

KMOX KVOR KLZ KFJH KLRA

KFOR KMBC

NBC-Canadian Grenadier Guards

Band: KTHS KWK

KFBI-Swedish Hour

KFEQ-Baseball Scores

\*KUOA-News

KWTO-Latin Serenade

WIBW-Society for Friendless

WJAG-Little Tin Soldier

WREN-Father Coughlin

4:15 CST 3:15 MST

NBC-Canadian Grenadier Guards

Band: KANS

CBS-Gay Nineties Revue: WIBW

KFEQ-Aloha Land

KUOA-Lullaby Trio



# SUNDAY

## September 17

(5:30 p.m. Continued)

KMOX-Travelog  
KUOA-Family Parlor  
KVOR-Sunday Song Service  
KWTO-Half & Half  
WIBW-Senator Capper

**5:45 CST** CBS-Western Open Golf: KFAB  
**4:45 MST** MBS-Stan Lomax, sports: KFEL KWK

**\*KFH-News**  
**\*KMBC-News: Baseball Scores**  
**KMOX-Of Men & Books**  
**WIBW-Negro Festival Hour**

# NIGHT

**6:00 CST** NBC-Symphony Orchestra: KSO WREN KGHF KANS  
**5:00 MST** Music detail on page 11 this week.

**NBC-Chase and Sanborn Hour:** Edgar Bergen & Charlie McCarthy; Don Ameche; Dorothy Lamour; Robert Armstrong's Orch.; Nelson Eddy, bar.; Guest: WHO WDAF KVOO WFAA KFI KOA WMAQ WOW WLW KSD WSM KARK (sw-9.53)  
For detail see Good Listening Guide.

**MBS-Design for Melody:** KFOR KFKA KFEL WHB

**CBS-Adventures of Ellery Queen:** WCO KFH KFAB KNX KLRA KMOX WBBM

**\*News: KUOA WMT**  
Old Fashioned Revival Meeting: KWK WLS  
KGBX-Ave Maria Hour  
KLZ-Sunday Serenade  
KMBC-Radio Playhouse  
KOIL-Scores: To be announced  
KSCJ-Sunday Meeting Time  
KSL-Variety Prgm.

**KTHS-Organ Treasures**  
KVOR-Concert Hour  
KWTO-Melody Time  
WGN-Concert Orch.  
WIBW-Old Fashioned Revival  
WNAX-Down the Mississippi

**6:15 CST** MBS-Design for Melody: WMT  
**5:15 MST** KOIL-Music & Manners  
KUOA-Plymouth Choir  
KWTO-Sports  
WGN-Joe Reichman's Orch.

**6:30 CST** MBS-Bob Zurke's Orch.: KFOR  
**5:30 MST** KFKA KFEL WMT

**NBC-Symphony Orch.: KSO**  
**WREN KGHF KANS**  
**\*KFBI-News**  
KGBX-The Concert Master  
KSCJ-Three Quarter Time  
KVOR-Sports Review  
WGN-Steve Leonard's Orch.  
WNAX-Universe of Melody

**6:45 CST** **5:45 MST**  
**\*News: KOIL KSL**  
KFKA-West. rn voice  
KSCJ-Music Box  
KVOR-Concert Orch.

**7:00 CST** **6:00 MST**  
**NBC-Manhattan Merry-Go-Round:** Rachel Carley, vocalist; Pierre LeKreun, tr.; Men About Town; Don Donnie's Orch.: KOA WMAQ WDAF KSD WOW WHO KFI (sw-9.53)

**NBC-Hollywood Playhouse, drama:** WREN KSO WMT KVOO KWK KARK WFAA WLW WSM WENR (sw-11.87)

**CBS-Ford Summer Hour; Sym-**  
phony Orch.: KMBC KLRA KLZ WCCO KFAB WNAX WBBM WIBW KFH KNX KSL KMOX KOIL KRNT (sw-11.83)

**KFBI-Old Fashioned Revival:** KFEL KFKA

**KGBX-Sunday Players**  
KGHF-Revival Hour  
KGNF-Farmer-Stockmen Hour  
KSCJ-Frontier Fighters  
KVOR-Old Fashioned Revival  
WGN-Your Sunday Date

**7:15 CST** **6:15 MST**  
KGNF-Musical Interlude  
KSCJ-Sports

**7:30 CST** **6:30 MST**  
**\*NBC-Walter Winchell, commen-**  
tator: WENR WMT KWK KSO WREN WLW

**NBC-American Album of Familiar**  
Music; Frank Munn, tr.; Ber-  
trand Hirsch, violinist; Jean  
Dickenson, sop.; Elizabeth Len-  
nox, contr.; Buckingham Choir;  
Gus Haenschen's Orch.: WMAQ  
KOA KSD WHO WOW WFAA  
WSM WDAF KFI KARK KVOO  
(sw-9.53)

Frank Munn will sing You  
and the Night and the Music,  
When You Come to the End of  
the Day and, with Miss Len-  
nox, Land of Romance from  
"The Enchantress" and Thru  
the Years. The choir will sing  
In the Gloaming, the orchestra  
will play Schoen Rosmarin and  
Valse Celebre, and the ensemble  
will offer Where the Citrons  
Bloom, Jean Dickenson will sing  
Musical Snuff Box, and Ber-  
trand Hirsch, violinist, will play  
Melody from the Sky.

**KGBX-Tropical Moods**  
KGNF-Sunday Reveries  
KSCJ-Pappy Jess' Gatherin' Boys

**KVOD-Old Fashioned Revival**  
**\*WGN-News**  
**7:45 CST** **6:45 MST**  
NBC-Irene Rich, drama: WREN  
WENR WMT KWK KSO WLW  
(sw-11.87)

**\*KGBX-News**  
WGN-Dance Music

**8:00 CST** **7:00 MST**  
NBC-Hour of Charm; Phil Spit-  
alny's Orch.: WDAF KOA WLW  
WMAQ WHO WFAA WSM KVOO  
KARK WOW KWK KFI (sw-  
9.53)

For detail see Good Listening Guide.  
More detail on page 8.

**CBS-Alibi Club: KMOX KLRA**  
KVOR KLZ WNAX KRNT  
KSL KFH KSCJ KFAB (sw-  
11.83)

**NBC-To be announced: KSO**  
WMT KGHF WREN KANS  
WENR

**MBS-Good Will Hour: WGN**  
**\*News: KFOR WBBM KFEL**  
KGBX-Music Graphs  
KNX-Gateway Summer Theater  
KOIL-Answer, Please  
KSD-Spelling Bee  
KTHS-Old Fashioned Revival Hr.  
WIBW-To be announced

**8:15 CST** **7:15 MST**  
KGBX-The Shadow  
WBBM-Aristocrats

**8:30 CST** **7:30 MST**  
NBC-Cheerio: WREN WENR  
KGHF KVOD KANS KWK  
KVOO

**\*CBS-Kaltenborn Edits the**  
News: WBBM WCCO KSCJ (sw-  
11.83)

**NBC-Concert Orch.: WDAF WSM**  
KOA WMAQ WOW WHO WFAA  
KFI KVOO (sw-9.53)

**CBS-Eton Boys: KFOR KMOX**  
KFAB KOIL KFH KSL KRNT  
KARK-Parade of Sports  
KFI-Carefree Carnival  
KLRA-Dance Tunes  
KLZ-Little Known Facts About  
Denver

**KMBC-Joe E. Brown, comedian**  
KNX-Inglewood Park Concert  
KSD-Jr. Bar Ass'n Speaker  
WIBW-Sports Page  
WIBW-To be announced  
WMT-Music for Sunday  
WNAX-Moon Magic

**8:45 CST** **7:45 MST**  
**CBS-To be announced: KSCJ**  
WNAX KFOR KOIL KFH KLRA  
WBBM KFAB WCCO KRNT  
KSL KMOX WIBW KLZ KMBC

**NBC-Concert Orch.: KARK**  
KGBX-Musical Varieties  
KSD-The Master Singers  
KVOR-Old Refrains  
**\*WMT-News**

**9:00 CST** **8:00 MST**  
**\*NBC-News: Johnny Messner's**  
Orch.: (sw-9.53)

**CBS-Jack Jenny's Orch.: KSCJ**  
(sw-11.83)

**CBS-Campbell Playhouse; Orson**  
Welles, dir.: KFH KLRA WBBM  
KFAB WCCO KRNT KSL KNX  
KMOX WIBW KLZ KMBC

More detail on page 8.  
For detail see Good Listening Guide.

**\*NBC-Walter Winchell, commen-**  
tator: KARK WSM KOA KVOO  
WOW WBAP KFI

**MBS-Old Fashioned Revival: KSO**  
WMT KOIL KFOR

**\*NBC-News: Dance Orch.: KANS**  
KTHS WREN

**\*News: WDAF WMAQ WNAX**  
KFEL-Willie Hartzell  
KGBX-Old Refrains  
KGHF-Little Show

**\*KSD-News: Sports**  
**\*KVOD-News: Melody Moments**  
KVOR Concert Petite  
KWK-Musical Prgm.

**\*WENR-News: Ace Brigade's**  
Orch.  
WGN-Concert Orch.  
WHB-Music for Men  
WHO-Father Charles E. Cough-  
lin  
WLW-Dance Orch.

**9:15 CST** **8:15 MST**  
NBC-Dance Orch.: KGHF KWK  
KVOD

**NBC-Irene Rich; Drama: KARK**  
WSM KGBX KFI KOA WBAP  
WOW KVOO

**CBS-Jack Jenny's Orch.: WNAX**  
**NBC-Johnny Messner's Orchestra:**  
WMAQ

KVOR-On with the Dance  
WDAF Evening Serenade  
WENR-Gay Claridge's Orch.  
WGN-Dick Jurgens' Orch.

**9:30 CST** **8:30 MST**  
NBC-The Aldrich Family, sketch:  
KOA KFI KGHF KVOO KARK  
WDAF WSM KANS

**CBS-Dance Orch.: KSCJ WNAX**  
**NBC-Abe Lyman's Orch.: WREN**  
WENR KVOD KWK

**NBC-Woody Herman's Orchestra:**  
WHO WMAQ (sw-9.53)

KGBX-For Mother & Dad  
KTHS-Arlington Concert Orch.  
**\*KVOR-News of the Week**  
WBAP-Variety Show  
WGN-Bill Carlsen's Orch.  
WIBW-On the Air  
WLW-To be announced  
WOW-Good Will Hour

**9:45 CST** **8:45 MST**  
WBAP-Hits & Encores  
WIBW-Emahizer Melodies  
WLW-Sports Final

**9:00 CST** **8:00 MST**  
**NBC-Hollywood Playhouse: KOA**  
KFI WOW

**CBS-Dance Orch.: KSL KLZ**  
KFAB KLRA WBBM WCCO  
(sw-6.12)

**NBC-Dance Orch.: WSM WBAP**  
KARK WENR

**NBC-Harry James' Orch.: WREN**  
WMAQ KWK KVOO

**MBS-Dance Orch.: WGN KFOR**  
WMT KFEL

**\*News: WHO WIBW KOIL**  
WLW KFH WNAX KSCJ KVOR  
KGBX-Sunday Evening Altar  
KGHF-Songs That Never Grow  
Old

**KMBC-Studio Service**  
KMOX-Organ Melodies  
KNX-To be announced  
KTHS-Gospel Melody Hour  
KVOD-Light Concert Music  
WDAF-Dance Orch.  
WLW-Opera, Lucia

**10:00 CST** **9:00 MST**  
NBC-Hollywood Playhouse: KOA  
KFI WOW

**CBS-Dance Orch.: KSL KLZ**  
KFAB KLRA WBBM WCCO  
(sw-6.12)

**NBC-Dance Orch.: WSM WBAP**  
KARK WENR

**NBC-Harry James' Orch.: WREN**  
WMAQ KWK KVOO

**MBS-Dance Orch.: WGN KFOR**  
WMT KFEL

**\*News: WHO WIBW KOIL**  
WLW KFH WNAX KSCJ KVOR  
KGBX-Sunday Evening Altar  
KGHF-Songs That Never Grow  
Old

**KMBC-Studio Service**  
KMOX-Organ Melodies  
KNX-To be announced  
KTHS-Gospel Melody Hour  
KVOD-Light Concert Music  
WDAF-Dance Orch.  
WLW-Opera, Lucia

**10:15 CST** **9:15 MST**  
NBC-Dance Orch.: WLW KGBX

**CBS-Dance Orch.: KOIL KRNT**  
KSCJ KMOX KVOR KFH

**\*News: KWK KVOD**  
KARK-Nazarene Church  
KSD-Catholic Hour  
WHO-Sports  
WIBW-American Legion  
WMT-Electric Park Band  
WNAX-The Cabinet Series

**10:30 CST** **9:30 MST**  
NBC-One Man's Family: KFI

**NBC-Vincent Lopez' Orch.: WLW**  
WMAQ KGHF KGBX KVOO

**NBC-George Olsen's Orch.: KWK**  
WREN WENR WSM

**CBS-Bob Crosby's Orch.: KVOR**  
KLRA WBBM WNAX KFAB  
KMBC KSCJ KRNT WIBW  
KNX KLZ KFH KOIL (sw-6.12)

**MBS-Johnnie Davis' Orch.: WGN**  
WMT KFKA KFOR

**\*News: KTHS WOW**  
**\*KMOX-Headline Highlights**  
KOA-On with the Dance  
KSL-Sunday Evening Church  
KVOD-Sunday Songs  
WBAP-World's Greatest Short  
Stories  
WCCO-Umpires' Ass'n.  
WDAF-Dance Orch.  
WHO Old Dreamer

**10:45 CST** **9:45 MST**  
NBC-George Olsen's Orch.: KTHS  
KSD KARK

**NBC-Vincent Lopez' Orch.: KOA**  
WBAP

**MBS-Johnnie Davis' Orch.: KSO**  
**CBS-Bob Crosby's Orch.: WCCO**

**\*KLZ-Voice of the News**  
KMOX-America's G-Men at Work

**12:00 CST** **11:00 MST**  
MBS-Joe Reichman's Orch.: WGN

**\*News: KFI KMBC KOA KMOX**  
KARK

**CBS-Tito Guizar: KNX KVOR**  
KSL-Sunday Evening on Temple  
Square  
KVOD-Ranch Boys  
WBBM-Ed Stelling's Orch.  
**\*WLW-Barney Rapp's Orch.:**  
News  
WOW-Midnight Melodies

**End of Sunday Programs**

# MORNING

**\*Star in program listings**  
indicates news broadcast.

**7:00 CST** **6:00 MST**  
CBS-Richard Maxwell, songs:  
KMOX (sw-17.83)

**\*NBC-News: Breakfast Club;**  
Orch. & Soloists: KARK KGBX  
KVOO WREN KANS (sw-21.5)

**\*News: WOW WIBW**  
Musical Clock: KFEQ KOIL  
WDAF

**7:15 CST** **6:15 MST**  
CBS-Meet the Dixons, sketch:  
(sw-17.83)

**NBC-Breakfast Club: KTHS**  
**\*News: KMBC WHO**

**7:30 CST** **6:30 MST**  
CBS-Romany Trail: KLRA (sw-  
17.83)

**\*News: KWTO KOIL KFH**  
KFEQ KOWH

**7:45 CST** **6:45 MST**  
CBS-Bachelor's Children, sketch:  
KMOX KMBC KOIL

Coffee Pot Inn: KFAB KFH  
WHO WOW WNAX

**8:00 CST** **7:00 MST**  
CBS-Pretty Kitty Kelly: KMOX  
KFH KSCJ KLRA KOIL

**NBC-The Man I Married, sketch:**  
WOW WHO KSD WDAF KVOO

**NBC-Thunder Over Paradise,**  
sketch: WREN KWK KTHS

**\*News: KOA KGHF KFOR**

**8:15 CST** **7:15 MST**  
NBC-Josh Higgins of Finchville:  
KARK KGBX KANS KTHS  
WREN KWK

**LBS-Myrt & Marge, sketch: KFH**  
WNAX KOIL KLRA KFAB  
KMOX WIBW

**NBC-John's Other Wife, sketch:**  
WOW WHO WDAF KSD KARK  
KFBI-Radio Ads

**KFEQ-Bill's Hawaiian Players**

**8:30 CST** **7:30 MST**  
NBC-Fran Allison, contr.: WREN  
KANS KARK KGHF KGBX  
KTHS

**MBS-Melody Strings: KFOR**  
KFEL

**CBS-Hilltop House, sketch: KFAB**  
KMOX KFH KLRA WNAX KOIL  
WIBW

**NBC-Just Plain Bill, sketch:**  
WOW WHO WDAF KARK KSD

**8:45 CST** **7:45 MST**  
**MBS-Choir Loft: KFOR KOIL**  
KFEL

**NBC-Houseboat Bannah, sketch:**  
KTHS

**NBC-Rakov's Orch.: KGHF**  
**CBS-Stepmother, sketch: KMBC**  
KMOX

**NBC-Woman in White, sketch:**  
KSD WHO WOW WDAF

**\*KARK-News: Tonic Tunes**  
KFAB-Jane Tucker  
KFBI-Today's Almanac  
**\*KFH-Markets: News**  
KGBX-Tonic Tunes  
KLRA-Novachordia  
**\*KLZ-Voice of the News**  
KSCJ-Solo Time  
KTHS-Town Crier: Dyana Gale  
Sings

**KVOO-Dream House**  
KVOR-Home Folks Varieties  
KWTO-What's New on the Air  
WHB-Morning Musicales  
WIBW-Betty & Bob  
WNAX-Grandma Travels

**\*WREN-News**

**9:00 CST** **8:00 MST**  
**NBC-David Harum, sketch: KSD**  
WHO WDAF WOW

**CBS-It Happened in Hollywood:**  
KLZ KOIL

For detail see Good Listening Guide.

**NBC-Viennese Ensemble: WREN**  
KTHS KWK KVOA KARK

**KFBF-Contest Club**  
KFBI-Old Timers  
KFEQ-Ben Henderson  
KFH-Rainbow Rhythm Rogues  
**\*KGBX-News**  
KGHF-Hits & Encores

# MONDAY, September 18, 1939

**KGNF-The Serenader**  
KLRA-Skating at El-Co-Nel  
KMBC-Fashion Flashes  
**\*KMOX-Headline Highlights**  
KOA-Civic Association  
**\*KSCJ-News: Timetable**  
KUOA-God's Half Hour  
KVOR-On the Mall  
WHB-Food Market Express  
KWTO-Petite Musicales  
WHB-Keep Fit to Music  
WIBW-L. G. A. Prgm.  
WJAG-Russell Jensen, pianist  
WNAX-Hymns of All Churches

**9:15 CST** **8:15 MST**  
**NBC-Viennese Ensemble: KGHF**  
KGBX KANS

**NBC-Lorenzo Jones, sketch:**  
WDAF WOW WHO KSD

**CBS-Brenda Curtis, sketch: KFH**  
KMBC KFAB KOIL KMOX

**NBC-Vic & Sade, sketch: (sw-**  
15.33)

**MBS-Sally's Sallies: KFOR KFEL**  
**CBS-To be announced: KLRA**  
KFEQ-Old Timers  
KGNF-Variety Review  
KLZ-Good Morning Melodies  
KOA-Old Gardener  
KSCJ-Sunny Melody  
KTHS Food for Thought  
KVOO-Meet Miss Julia  
KVOR-Swing Time  
KWK-Gospel Singer  
WHB-Today's Top Tunes  
WIBW-Roy Faulkner  
WJAG-Musical Gems  
WNAX-Hits & Bits

**9:30 CST** **8:30 MST**  
**NBC-Originalities: KGBX WREN**  
KANS

**MBS-Keep Fit to Music: KFOR**  
KOIL KWK

**NBC-Young Widder Brown,**  
sketch: WHO WOW WDAF

**NBC-Pepper Young's Family,**  
sketch: (sw-15.33)

**CBS-Big Sister, sketch: KFH**  
KLRA KMOX KFAB WNAX  
KMBC

**KARK-Western Stars**  
KFEQ-Markets: Organ Melodies  
KGHF-Devotional  
KGNF-Salon Silhouettes  
KLZ-Capt. Ozie  
KOA-Mary Sothern, sketch  
KSCJ-Lost Empire  
KTHS-Secret Diary  
KUOA Mail Bag  
KVOD-Morning Melodies  
KVOO-Rowdy Wright & His Jolly  
Cowboys  
KVOR-Morning Bulletin Board  
KWTO-Hammond Tunes  
WHB-Weatherman. Story Be-  
hind the Song  
WIBW-Housewives Prgm.

**9:45 CST** **8:45 MST**  
**CBS-Aunt Jenny's Stories: KFH**  
KFAB WNAX KMOX KMBC

**NBC-The Wife Saver: WREN**  
KANS KWK (sw-15.33)

**NBC-Houseboat Hannah, sketch:**  
WOW WDAF WHO KVOO KSD

**\*KARK-At Your Request: News**  
KFBI-Tonic Tunes  
**\*KFEQ-News: Markets**  
KGBX-Church in the Wildwood  
KGHF-Wilson Ames  
KGNF-Model Kitchen  
KLRA-Betty & Bob  
KLZ-Marimba Magic  
KOA-Paw & Maw  
KOIL-Polly the Shopper  
KSCJ-Sunset Trio  
KTHS-Town Crier: Bluestone  
Quintet  
KUOA-Westerfield Band  
KVOD-Aceordiana  
KWTO-Answer Man: Weather  
WHB-Judge's Point of View:  
Northside Municipal Court

**10:00 CST** **9:00 MST**  
**NBC-Dorothy Dreslin, soprano:**  
WREN (sw-15.33)

**CBS-Joyce Jordan, Girl Interne:**  
KFAB KMBC KMOX KLZ

**NBC-Texas Jim Robertson, bar.:**  
KGBX KVOO

**CBS-Dixie Serenades: KFH**  
Hymns of All Churches: KSD  
KLRA

**\*News: KVOD KUOA KOIL**  
KGNF KOWH  
KARK-Nazarene Church  
KFBI-Little Show  
KFEQ-Ranch Boys  
KFKA-Denver Tabernacle  
KGHF-Good Morning Neighbor  
KOA-The Man I Married  
KSCJ-Maurice Pellissier's Orch.  
KTHS-Devotional Period  
KWK-The Range Riders  
KWTO-Poet's Corner  
WDAF-Manhattan Mother  
WHO-Life Can Be Beautiful  
WJAG-Weather: Wall Street  
WNAX-Gospel Singer  
WOW-Judy & Jane

**10:15 CST** **9:15 MST**  
**NBC-The O'Neills, sketch: WOW**  
KOA

**CBS-When a Girl Marries,**  
sketch: KLZ KMOX KFH KOIL

**NBC-Kiddoodlers: KGBX KTHS**  
WREN KVOD (sw-15.33)

**KFAB-Weather: Sunny Jim**  
KFBI-Do You Remember?: Mar-  
kets  
KFEQ-Lullaby Lester  
**\*KFKA-Longmont News**  
KGNF-Shoppers Prgm  
KLRA-Meet Miss Julia  
**\*KMBC-News: Markets**  
KSD-Heart of Julia Blake, sketch  
KUOA-William Carter's Orch.  
KVOO-Bringing B-D to You  
**\*KWK-News: Musicales**  
KWTO-Tin Pan Alley Goes to  
Town  
WDAF-Hymns of All Churches  
WHO-Adopted Daughter  
WJAG-Voice of the Street  
WNAX-Manhattan Mother

**10:30 CST** **9:30 MST**  
**CBS-Romance of Helen Trent,**  
sketch: KMBC KMOX KLZ  
KFAB

**WOW-Wig Wagging with Wagner**  
**11:00 CST** **10:00 MST**  
NBC-Night Editor: KFI KOA

**MBS-Jack Teagarden's Orchestra:**  
WMT KSO KOIL KFOR

**NBC-Dancing with Clancy: KWK**  
WREN KTHS KGBX

**CBS-Bill McCune's Orch.: WIBW**  
KVOR KFAB KSCJ KMBC  
WCCO WBBM KLRA KMOX  
KFH WNAX KRNT

**NBC-Henry Busse's Orch.: WHO**  
WENR WLW WSM WBAP KARK  
KSD WOW

**\*News: KLZ KGHF KVOO**  
KFEL

**KNX-People's Platform**  
KSL-Catholic Hour  
KVOD-Sunday Songs  
WDAF-Moonbeams  
WGN-Steve Leonard's Orch.  
WMAQ-Phil Levant's Orch.

**11:15 CST</**



# MONDAY September 18

Kitty Keene: KFAB WIBW  
 ★News: KVOD KFOR  
 ★KFBI-News: Surprise Your Husband  
 KFEQ-Markets  
 KFH-Markets: Musical Interlude  
 KGNF-Westerners  
 KLRA-Church in Wildwood  
 KLZ-Meet Miss Julia  
 KMBC-Life of Mary Sothern  
 ★KSCJ-News: Morning Classic  
 ★KSD-News: Tel-e-Tunes: Jan Savitt's Orch.  
 KUOA-Markets: Music in a Modern Mode  
 KWTO-Five Ambassadors  
 WDAF-Linda's First Love  
 WHB-Unity Viewpoint  
 WHO-Judy & Jane  
 WJAG-Musical Masterpieces  
 WNAX-Betty & Bob, sketch  
 WOW-Sophisticated Rangers

**11:15 CST 10:15 MST**  
 CBS-Life Can Be Beautiful: KMOX KLZ KMBC  
 NBC-Let's Talk It Over: (sw-15.33)  
 MBS-Everett Hoagland's Orch.: KFOR  
 Waltz Time: KOIL KVOD  
 KFAB-This Day Is Ours  
 KFBI-Sunflower Trio  
 KFEQ-Bunkhouse Bill  
 KFH-Kitty Keene, Inc., sketch  
 KGNF-Let's Join the Band  
 KLRA-Music Graphs  
 KUOA-Wilbur Howard Quartet  
 KWTO-Musical Workshop  
 WDAF-Editor's Daughter  
 WHB-Music in the Air  
 WHO-Young Dr. Malone  
 WIBW-Dinner Hour  
 WNAX-Hits & Bits  
 WOW-Adopted Daughter, Jennie

**11:30 CST 10:30 MST**  
 CBS-The Road of Life, sketch: KMBC KOIL WNAX KLZ KFH KFAB  
 NBC-Peables Takes Charge, sketch: KGHF WREN KANS KGBX  
 NBC-Words & Music: WHO KOA KSD (sw-15.33)  
 MBS-To be announced: KFEL  
 Markets: KGNF KWTO KOWH  
 KARK-Church of Christ  
 KDKA-Variety Prgm.  
 KFBI-Bohemian Orch  
 KFEQ-Singin' Sam  
 KFKA-Variety Review  
 KLRA-Jan Garber's Orch.  
 KMOX-Judy & Jane  
 KSCJ-Cavalcade of Drama  
 KTHS-Skyliners  
 KUOA-Leo Erdody  
 KVOO-The Korner Kwiz  
 KVOR-Duane Osborn, pianist  
 KWK-My Secret Diary  
 WDAF-Heart of Julia Blake  
 WOW-People in the News

**11:45 CST 10:45 MST**  
 CBS-This Day Is Ours: KMOX KMBC KFH  
 NBC-Charioteers: WREN KANS KWK KVOO KGHF (sw-15.33)  
 NBC-Words & Music: KGBX WOW KARK WDAF  
 KFAB-First Call for Dinner  
 KFEL-The Majestics  
 KFEQ-Ranch Boys  
 KFKA-Morning Suggestions: Markets  
 KGNF-Quarter-Hour Serenade  
 KLZ-Variations on Syncopation  
 KOA-Adopted Daughter, sketch  
 KOIL-Harmonaires  
 KSCJ-Want Ad Ramble  
 KSD-Singin' Sam  
 KTHS-Markets: R. F. D. 1060  
 ★KVOR-Shopping with Carolyn: News  
 KWTO-Bill Kenton: Rockaway Beach Tips  
 WHB-The Crooner  
 WHO-Markets & Weather  
 WJAG-Modern Melodies  
 WNAX-Happy Jack's Old Timers

**AFTERNOON**

**12:00 CST 11:00 MST**  
 MBS-Sam Koki's Hawaiians: KFKA KFEL KWK  
 CBS-Doc Barclay's Daughter: KMOX  
 CBS-Big Sister, sketch: KLZ  
 NBC-Adventures in Reading: KGHF KANS KTHS (sw-15.33)  
 Today's program deals with the lives of Ben Jonson and his biographer, Samuel Boswell.  
 NBC-Betty & Bob, sketch: KSD WDAF WHO KOA  
 Markets: KFEQ WOW  
 ★News: KFAB KFH KVOO WIBW KOIL KOWH  
 ★KARK-News: Livestocks  
 ★KFBI-Luncheon Lyrics  
 KGBX-Luncheon Dance Music  
 ★KLRA-News: Farm Service  
 ★KMBC-News: Markets: Dinner Bell Roundup  
 KSCJ-Pappy Jess' Gatherin' Boys

KUOA-Fireside Quartet  
 KVOR-How, When & Where  
 KWTO-Singin' Sam  
 WHB-Bob Caldwell, Jr.: Markets  
 WJAG-Markets: Cradle Roll: Hospital Report  
 ★WNAX-News: Farm & Home  
 WREN-Range Riders  
**12:15 CST 11:15 MST**  
 CBS-Aunt Jenny's Stories: KLZ  
 NBC-Arnold Grimm's Daughter, sketch: KOA  
 CBS-Life & Love of Dr. Susan, sketch: KLRA KMOX KFH KOIL  
 ★News: KUOA WJAG WNAX KARK-Hits & Encores: Death Rides the Highways  
 KFAB-Farm Notes: Markets: Last Call for Dinner  
 ★KFBI-News: Markets  
 KFEQ-Pauline Ferne & Old Timers

KGNF-Mary Allen & Al KOWH-Markets  
 KSCJ-Voice of the People  
 KVOO-Merrymakers  
 KVOR-Cavalcade of Drama  
 KWK-Meet Miss Julia  
 KWTO-Featured Swing Artists: McDonald Boys  
 WDAF-Music Box Revue  
 WHB-Kenneth Kay  
 WHO-Pioneer Songfellows  
 WIBW-Int'l Harvester  
 WOW-Midday Melodies  
**12:30 CST 11:30 MST**  
 CBS-Your Family & Mine: KOIL KMBC KMOX  
 NBC-Maurice Spitalny's Orch.: (sw-15.33)  
 MBS-Muse & Music: KFEL  
 NBC-Valiant Lady, sketch: KOA  
 CBS-Brenda Curtis, sketch: KLZ

★News: KGNF KWTO WREN WHO KGBX KFE XKSCJ WOW  
 KARK-Light Crust Doughboys  
 KFBI-Voice of the People  
 KFH-Markets  
 KFKA-Dance Music  
 KGHF-Rhythm & Romance  
 KLRA-Sweet & Swing  
 KTHS-Concert Orch.  
 ★KUOA-Voice of the Ozark Farmer: Dian March  
 KVOO-Bob Wills' Playboys  
 KVOR-Church in the Wildwood  
 KWK-Dave Wright Sings  
 WDAF-Studio Prgm.  
 WHB-Farmers' Hour: Invitation  
 WIBW-Noonday Prgm.  
 WJAG-Weather: Police, Funera  
 Notices: Visitors: Mail Bag  
 WNAX-Farm & Home: Markets  
**12:45 CST 11:45 MST**  
 NBC-Hymns of All Churches: KOA WHO  
 NBC-Maurice Spitalny's Orch.: WREN KWK KGBX (sw-15.33)  
 CBS-Public Affairs: KMBC KFH KOIL KMOX KVOR KNX KLRA  
 MBS-Word Dramas: KFEL  
 ★News: KTHS KGHF KFKA KARK-Checkerboard Time  
 KFAB-Come to the Fair  
 KFBI-Frank Gage  
 KFEQ-United Street Reporter  
 KGNF-Singing Strings  
 KLZ-Lady, Lend An Ear  
 KSCJ-Markets: Pappy Jess & His Gathering Boys  
 ★KSD-News: Market Reports  
 KWTO-Pop Music: Man on the Street  
 WDAF-Judy & Jane  
 WHB-Farmers' Hour  
 WJAG-Chick Martin  
 WNAX-Noonday Visit  
 WOW-Man on the Street

**1:00 CST 12:00 MST**  
 NBC-Story of Mary Marlin sketch: WDAF KOA KSD WOW WHO KVOO KARK  
 CBS-Castilians: KSCJ KLRA (sw-17.83)  
 MBS-Marriage License Romances: KOIL KFKA WHB KWK  
 NBC-Marine Band: KTHS WREN  
 ★News: KVOR KFOR  
 KFAB-Street Interviews  
 KFBI-Sons of the Pioneers  
 ★KFEL-News: Old Time Melodies  
 KFEQ-Piano Moods  
 KFH-Merrymakers  
 KGBX-Hollywood Brevities  
 KGHF-Noon Hour Novelties  
 KGNF-The Swappers  
 KMBC-Brenda Curtis, sketch  
 KMOX-Linda's First Love, sketch  
 KUOA-Neighborhood News: Diana March  
 KWTO-Royal Crown Cadets  
 WNAX-Judy & Jane

**1:15 CST 12:15 MST**  
 NBC-Ma Perkins, sketch: KSD WHO KVOO WDAF WOW KOA KARK  
 NBC-Marine Band: KANS KGHF  
 CBS-Castilians: KFOR  
 MBS-Concert Hall: KOIL KFKA KFEL  
 KFAB-Mellow Music  
 KFEL-World Dances  
 KFEQ-Vocal Varieties

# Monday Good Listening Guide

Stations which will broadcast these programs may be found in the adjacent columns at the time hereunder indicated

## Check the programs you want to hear today

### MORNING

**9:00 CST (8:00 MST) It Happened in Hollywood.**  
 Martha Mears; John Conte; Eddie Dunstetter's orchestra. This program may be heard Monday, Wednesday and Friday.  
**10:30 CST (9:30 MST) Farm and Home Hour.**  
 News from the U. S. Department of Agriculture by Morse Salisbury. Farm Credit Administration speakers will also be heard. Aunt Fanny and Grandpa Putterball in a comedy sketch. Joseph Gallicchio will conduct the orchestra.

### AFTERNOON

**5:15 CST (4:15 MST) Lum and Abner.**  
 A comedy sketch of rural life. This program may be heard Monday, Wednesday and Friday at this time.

### NIGHT

**6:00 CST (5:00 MST) Order of Adventurers.**  
 True adventure stories by noted American explorers and adventurers. Lowell Thomas; Colonel Theodore Roosevelt; Roy Chapman Andrews; Captain Felix Reisenberg, and guests.  
**6:00 CST (5:00 MST) Quaker Party.**  
 Tommy Riggs; Betty Lou; Freddie Rich's orchestra. Guest: Jean Ellington, vocalist.  
**6:00 CST (5:00 MST) Tune-Up Time.**  
 Tony Martin, M. C.; Kay Thompson and her Rhythm Singers; David Laughlin, tenor; Andre Kostelanetz' orchestra.  
**6:30 CST (5:30 MST) True or False.**  
 Quiz program, with Dr. Harry Hagen.  
**6:30 CST (5:30 MST) The Voice of Firestone.**  
 Margaret Speaks, soprano; symphony orchestra, with Alfred Wallenstein conducting.

Music detail may be found on page 11, column 3.

**6:30 CST (5:30 MST) Model Minstrels.**  
 Tom Howard and George Shelton, comedians; Eton Boys; Ray Bloch's orchestra.  
**7:00 CST (6:00 MST) Lux Radio Theater.**  
 Dramatic program, with Cecil B. DeMille directing.  
**7:00 CST (6:00 MST) Doctor I. Q.**  
 A novel audience-participation program.  
**7:00 CST (6:00 MST) Magic Key of RCA.**  
 Colonel Stoopnagle, M. C.; LeRoy Miller; Rodgers Sisters; Nat Shilkret's orchestra. Guests: Xavier Cugat and his orchestra, with Dinah Shore, vocalist. A dramatization of the major part radio has played in the development of commercial aviation will also be heard.  
**7:30 CST (6:30 MST) Horace Heidt's Orchestra.**

**8:00 CST (7:00 MST) Guy Lombardo's Orchestra.**  
**8:00 CST (7:00 MST) Contented Hour.**  
 Opal Craven, the Lullaby Lady; Continentals Quartet; Josef Pasternack, conductor.  
**8:30 CST (7:30 MST) Pageant of Melody.**  
 Attilio Baggio, tenor; Mark Love, basso; Helen Benner, soprano; octet; symphony orchestra, with Henry Weber conducting.  
**8:30 CST (7:30 MST) Blondie; Comedy Sketch.**  
 Comedy sketch, patterned after the "Blondie" cartoon by Chick Young, with Arthur Lake and Penny Singleton.  
**8:30 CST (7:30 MST) Larry Clinton's Musical Sensations.**

**9:00 CST (8:00 MST) Amos 'n' Andy.**  
 Comedy sketch set in New York's Harlem. This sketch is heard Monday through Friday at this time.  
**9:00 CST (8:00 MST) Fred Waring in Pleasure Time.**

Refer to adjacent columns for stations broadcasting these programs

### FREQUENCIES

KANS-1210	KLRA-1390	KTHS-1060	WGN-720
KARK-890	KLZ-560	KUOA-1260	WHB-860
KFAB-770	KMBC-950	KVOD-920	WHO-1000
KFBI-1050	KMOX-1090	KVOO-1140	WIBW-580
KFEL-920	KNX-1050	KVOR-1270	WJAG-1060
KFEQ-680	KOA-830	KWK-1350	WLS-870
KFH-1300	KOIL-1260	KWTO-560	WLW-700
KFI-640	KOWH-660	WBAP-800	WMAQ-670
KFKA-880	KRNT-1320	WBBM-770	WMT-600
KFOR-1210	KSCJ-1330	WCCO-810	WNAX-570
KGBX-1230	KSD-550	WDAF-610	WOW-590
KGHF-1320	KSL-1130	WENR-870	WREN-1220
KGNF-1430	KSO-1430	WFAA-800	WSM-650

KFH-Ma Perkins  
 KGBX-The Music You Want  
 KGNF-Let's Dance  
 ★KLZ-Voice of the News  
 KMBC-Musical Interlude  
 KMOX-Editor's Daughter, sketch  
 KUOA-Novely Orch.  
 KVOR-Interlude: Frolic  
 KWK-Man on the Stands  
 KWTO-Accordion Capers  
 WHB-Song Stylists  
 WNAX-Dr. Susan

**1:30 CST 12:30 MST**  
 NBC-Pepper Young's Family, sketch: KSD KVOO KOA WDAF WHO WOW KARK  
 CBS-Poetic Strings: KSCJ KOIL KFOR KVOR  
 Baseball: St. Louis vs. New York: KMOX KWK  
 Linda's First Love: KFH KLRA KDKA-H. E. Green  
 KFAB-Jane Tucker  
 ★KFBI-News & Farmer's Hour  
 KFEQ-Triple A. Agric. Project  
 KFKA-H. E. Green: Markets  
 KGNF-Concert Corner  
 KLZ-Inquiring Reporter  
 KMBC-Happy Kitchen  
 KTHS-Chester Gay: Baseball Scores

KUOA-Siesta Serenade  
 KVOD-Voice of Public Opinion  
 KWTO-Seven-Up Radio Exchange  
 WHB-Voice of Kansas City  
 WNAX-Bohemian Band  
**1:45 CST 12:45 MST**  
 NBC-The Guiding Light: WOW WDAF KVOO KOA KSD WHO KARK  
 MBS-Abram Ruvinsky Ensemble: KFKA  
 KFAB-Roy & Lonnie: Markets  
 KFEQ-Top Tunes  
 KFEQ-Markets: Hotel Rhythm  
 KGNF-Social Calendar  
 KLRA-Editor's Daughter  
 KLZ-Farm Service Prgm.  
 KMBC-Life & Love of Dr. Susan  
 KUOA-Three-Quarter Time  
 ★KVOD-News  
 KWTO-Ma Perkins, sketch  
 WHB-Dance Matinee  
 WJAG-Russell Jensen, organist

**2:00 CST 1:00 MST**  
 CBS-Melody Crossroads: KOIL KSCJ KLRA KFOR (sw-17.83)  
 NBC-Backstage Wife, sketch: WDAF WOW WHO KOA  
 ★NBC-Club Matinee: News: KTHS KGBX WREN KVOD KGHF KANS KARK  
 CBS-Pretty Kitty Kelly, sketch: KMBC  
 Markets: KFEQ KGNF  
 KFAB-Cornhusker Jamboree  
 KFBI-Variety Prgm.  
 KFEL-To be announced  
 KFH-Ark Valley Boys  
 KFKA-Fort Collins Prgm.  
 KLZ-Prgm. Teasers: Theater Review

★KOWH-News  
 KSCJ-Battle of Music  
 KSD-Arnold Grimm's Daughter  
 ★KUOA-News: Allison & Starr  
 KVOO-Judy & Jane  
 KVOR-Farm Service Prgm  
 KWTO-Kitty Keene, sketch  
 WHB-Two o'Clock Tunes  
 WIBW-Life Can Be Beautiful  
 WNAX-Rodeo Recess

**2:15 CST 1:15 MST**  
 MBS-Leo Freudberg's Orch.: KFKA KFEL  
 CBS-Ruth Carhart, songs: KLRA KFOR KSCJ KOIL (sw-17.83)  
 CBS-Myrt & Marge, sketch: KLZ KMBC  
 NBC-Stella Dallas, sketch: KOA WDAF WOW KVOO WHO  
 KARK-Dunn Sisters  
 KFBI-World Dances  
 KFEQ-Ferde Grofe's Orch  
 KGBX-Encore Music  
 KGNF-Dean Hodson  
 KSD-Valiant Lady sketch  
 KUOA-Lawrence Quintet  
 KVOR-Organ Treasures  
 KWTO-Judy & Jane  
 WHB-Staff Frolic  
 WIBW-Manhattan Mother  
 WJAG-Afternoon Concert  
 WNAX-Things & Swings

**2:30 CST 1:30 MST**  
 NBC-Vic & Sade, sketch: KOA WDAF WOW WHO KVOO KSD  
 CBS-Hilltop House, drama: KLZ KMBC  
 CBS-Adventures in Science: KLRA KFOR KSCJ KOIL  
 Dr. F. Alton Wade, geologist and senior field scientist for U. S. Government expeditions to the Antarctic under Admiral Byrd, will tell of the preparations for these expeditions.  
 MBS-Wayne West, songs: KFKA  
 Rhythm Roundup: KWTO KGBA  
 ★KARK-News: Fireside Quartet  
 ★KFBI-Capers at the Console  
 News  
 KFEQ-Organ Reveries  
 KGNF-World Book Man  
 KUOA-Arthur Gilmore

KVOD-Captain Ozie  
 KVOR-Ivory Miniatures  
 WIBW-Kansas Roundup  
 WNAX-Dixieland Band

**2:45 CST 1:45 MST**  
 CBS-On the Village Green: KSCJ KLRA KFH (sw-17.83)  
 NBC-Midstream, sketch: WDAF KVOO WOW KSD WHO KOA  
 MBS-Manhatters: KFOR WHB KFKA KFEL KOIL  
 CBS-Stepmother, sketch: KLZ KARK-Wilson Ames, organist  
 KFEQ-Jimmie Walsh's Orchestra  
 KGNF-The Lost Empire  
 ★KMBC-Musical Interlude: News  
 KUOA-The Cossacks Choir  
 KVOD-Light Opera  
 KVOR-Aloha Land  
 WNAX-Ma Perkins

**3:00 CST 2:00 MST**  
 NBC-Dance Orch.: KVOD WREN KTHS  
 CBS-Melody Weavers: KLRA KSCJ KFAB KVOR WNAX KLZ  
 NBC-Kitty Keene, Inc., sketch: KVOO WDAF WHO KOA WOW  
 MBS-Leo Freudberg's Orchestra: KFKA  
 KARK-Siesta  
 KFEL-Dance Orch.  
 KFEQ-Pony Express Roundup  
 KFH-Baseball; St. Louis vs. New York  
 KGBX-This Rhythmic Age  
 KGHF-Afternoon Tunes  
 ★KGNF-Monitor News  
 KMBC-Hans Flath, organist  
 KOIL-Melody Caravan  
 ★KUOA-News: Charles Baum's Orch.  
 KWTO-Markets: Daily Record  
 WHB-Leroy, pianist  
 WJAG-Waltz with Me

**3:15 CST 2:15 MST**  
 NBC-Dance Orch.: KARK KGBX  
 CBS-Life & Love of Dr. Susan sketch: KLZ  
 NBC-Song Sweets: KOA WDAF KARK  
 MBS-Johnson Family: KFKA WHB KFEL  
 Meet Miss Julia: WHO WOW  
 KGNF-Tune Types  
 KOIL-Top Tunes  
 KTHS-Scores: Woman's World  
 KUOA-Jan Hubati  
 KVOO-Wood Sisters  
 KVOR-Program Notes: Dance Hour  
 KWK-Home Plate with Ray Schmidt  
 KWTO-Goodwill Trio  
 WIBW-Edmund Denny: Surprise Your Husband  
 WJAG-Vocal Varieties  
 WNAX-What's In a Song?

**3:30 CST 2:30 MST**  
 NBC-Affairs of Anthony: WREN KGHF KTHS  
 CBS-Maxine Sullivan, songs: KSCJ KLZ KLRA KFAB WNAX KMBC (sw-17.83)  
 NBC-Song Sweets: KGBX KVOO WDAF  
 MBS-Cowboy Band: KOIL KFOR KFEL  
 KFBI-Bands on Parade  
 ★KFEQ-News: Baseball Scores  
 KGNF-Music on the Air  
 KOA-Heart of Julia Blake, sketch  
 KUOA-Quartet  
 KVOD-Matinee Danse  
 KVOR-Master Sinners  
 WHB-Hits from Hollywood  
 WHO-Blue Ribbon Melodies  
 WIBW-This Day Is Ours  
 WJAG-Tango Time  
 WOW-Betty & Bob, sketch

**3:45 CST 2:45 MST**  
 NBC-Wayne Van Dyne, tnr.: KGBX KSD WHO WDAF KARK KOA  
 NBC-Adrian Rollini's Trio: KGHF KVOO KTHS  
 CBS-Scattergood Baines, sketch: KLZ KFAB KFH KLRA  
 MBS-Songs Without Words: WHB KFEL KOIL

Ma Perkins, sketch: KSCJ WIBW  
 ★News: WHO WREN  
 KFAB-Little Show  
 KFBI-Sentimental Music  
 KFEQ-Waltz Time  
 KMBC-To be announced  
 KUOA-Vincent York  
 KVOD-Citizen Identification  
 KVOR-Melody Time  
 KWTO-Alpen Brau Boys  
 WJAG-International Scene  
 WNAX-You Shall Have Rhythm  
 WOW-Career of Alice Blake  
 (Continued on Next Page)



# MONDAY

## September 18

**4:00 CST** NBC-Science in the News: KARK KGBX

**3:00 MST** \*CBS-News: Troubador: KVOR KOIL KLZ KMBC WNAX

NBC-Chuck Shanks' Orchestra: KTWS WREN KVOO

MBS-Dorothy Humphreys, sop.: KFOL KFEL

KFAB-Waltz Interlude  
\*KFBI-News: Your Favorites  
KFEQ-Piano Moods

KGHF-Siesta  
KGNF-Briefs  
\*KLRA-News: Things to Come  
KOA-Melody Time

\*KSCJ-News, Merrill Mulready  
KSD-Kitty Keene, Inc., sketch  
\*KUOA-News: Alice Randolph

\*KWTO-Headlines  
WHB-Bob Caldwell, Jr.  
WHO-Step Brothers

WIBW-Adopted Daughter  
WJAG-Band Music  
WOW-Valiant Lady, sketch

**4:15 CST** NBC-Annette Hastings, contr.: WREN KVOO

**3:15 MST** CBS-Deep River Boys: KSCJ KVOR KLRA KFAB KOIL KMBC WNAX

MBS-Margaret Sanders, organist: KFEL

\*NBC-Malcolm Claire, Children Stories: News: KGBX WDAF KTWS KARK (sw-9.53)

KFBI-This Rhythmic Age  
KFEQ-Matinee  
KGNF-Organ Reverie

KLZ-Book Brochures  
KOA-Judy & Jane  
KSD-Xavier Cugat's Orch.

KUOA-Edmond Pierson  
KWTO-Musical Encores  
WCO-Musicale

WHB-Rhythm & Romance  
WHO-Baseball Time  
WIBW-Big Sister

\*WJAG-News  
WOW-Hymns of All Churches

**4:30 CST** NBC-Ray Perkins, pianist-comedian: KGHF WREN KTWS

**3:30 MST** CBS-Public Affairs: KSCJ KLZ KOIL KLRA KFOL KVOR KNX WNAX KMBC (sw-15.27)

NBC-Vincente Gomez, guitarist: KGBX KVOO WDAF KARK WOW (sw-9.53)

KFAB-Tonic Tunes  
KFBI-Rhythm & Romance  
\*KFEQ-News: Baseball Scores

\*KGNF-News  
KOA-Tropical Moods  
KSD-Int'l House

KUOA-Saunders & Oliver  
KVOO-When Music Calls  
KWTO-Musical Round-Up

WHB-Silver Sails  
WIBW-Matinee KSAC  
WJAG-For Children Only

**4:45 CST** CBS-Judith Arlen, songs: KVOR KSCJ KLZ KOIL KLRA WNAX KNX KFAB KMBC, KFH (sw-15.27)

WREN KTWS  
NBC-Salon Silhouettes: KOA KGBX WDAF KVOO KARK WOW KSD

MBS-Concert Orch.: KFOL KFEL  
KFBI-Fellowship Hour  
KFEQ-Nathaniel Shilkret's Orch.

KGNF-Studio Classics  
\*KOWH-News  
KUOA-Jules Lande  
WJAG-Rev. Roy A. Coop

**5:00 CST** NBC-Orphans of Divorce, sketch: KWK

**4:00 MST** CBS-Amos 'n' Andy, sketch: (sw-15.27)

CBS-Margaret Dougherty & Dave Bacal: KLRA KSCJ KFEL KFAB KMBC

NBC-Ennio Bolognini's Orchestra: WOW KGBX KARK KVOO WHO

KFBI-Frank Gage  
\*KFEL-News: Melodious Moments  
KFEQ-This Rhythmic Age

\*KGHF-News  
KGNF-Sports Parade  
KLZ-Concert Internationale

KMOX-Musical Prgm.  
KOA-Reports  
KOIL-Melody Caravan

\*KSD-News: Highlights from Hollywood  
KTWS-This 'n' That

\*KUOA-News: George Collins  
KVOR-Sons of the Pioneers  
WHB-The Lone Ranger

KWTO-Lonely Troubadour  
WDAF-Dance Tunes  
WHB-Sports: Design for Dancing

WJAG-Musical Roulette  
WNAX-Marimba Magic  
WREN-Rhythmic

**5:15 CST** NBC-Luther & Layman, songs: Male Quartet: KOA KSD KARK KANS WDAF WHO KGBX KVOO

**4:15 MST** CBS-To be announced: KMBC CBS-Lum & Abner, sketch: KFAB

MBS-Deacon Moore's Orch.: KOIL KFOL

\*KFBI-Monitor News  
KFEQ-Melody Time  
KFH-Uncle Jonathan

KGHF-Afternoon Varieties  
KGNF-Five-Fifteen Requests  
KLRA-Zoo Antics: Sports

\*KMBC-Headline Highlights  
KSCJ-The Surf Riders  
KUOA-Carter, Axtor, & Leonard

KVOR-Master Singers  
KWTO-Hit Revue  
WNAX-Scattergood Baines

WOW-Aunt Sally  
\*WREN-News

**5:30 CST** CBS-Aeolian Ensemble: KSCJ

**4:30 MST** NBC-Ricardo's Rhythm: KGHF WREN KVOO KANS KWK KSD

CBS-Blondie, sketch: (sw-15.27)  
For detail see Good Listening Guide.

NBC-Rex Maupin's Orch.: KOA KARK KGBX WHO KTWS

\*News: KFAB KVOR  
KDKA-Amer. Family Robinson  
KFBI-Old Timers

KFEL-Willie Hartzell & His  
KFEL-ers  
\*KFEQ-News: Scores

KFH-Bill, Mack & Jimmy  
KFAA-Evening Melody  
KGNF-Random Thoughts

KLRA-Zoo Antics  
KLZ-John Garts' Orch.  
KMBC-Rhythmic Ramblings

KMOX-Sundown Serenade  
KOIL-Lone Ranger  
KUOA-Eddie Rubsam

\*WHB-News & Sports Final  
WDAF-Jimmy Allen  
WHB-Keyboards

WIBW-Highway Patrol Bulletins: Ole & the Blues Chasers  
WJAG-Jitterbug Clock  
WNAX-Lonesome Lloyd.

WOW-Sports  
**5:45 CST** NBC-Science on the March: WREN KGHF

Subject: "From Mouth to Man," the story of digestion and related processes, especially in human beings.

CBS-Ross Jordan, bar.: KLRA KSCJ KFAB

MBS-Inside of Sports: KWK  
\*News: WHO WOW KFH KIBW KVOO

KARK-Parade of Sports  
KDKA-Evening Melody  
KFEQ-On with the Dance

KFKA-Evening Reverie  
KGNF-Pablo Casals  
\*KLZ-Voice of the News

\*KMBC-News: Sports  
KMOX-Vic & Sade  
KOA-To be announced

KSD-Double Melodies  
KTWS-Ted Thompson  
KUOA-Gems of Melody

KVOD-Novel Notes  
KVOR-Music Graphs  
WHB-Tune Tailors

KWTO-Sentimental Music  
WDAF-Studio Prgm.  
WHB-Dinner Dance Music

WNAX-Sunset Edition  
**6:00 CST** NBC-Order of Adventurers: KGBX WREN KGHF

For detail see Good Listening Guide.  
NBC-Quaker Party with Tommy Riggs & Betty Lou; Freddie Rich's Orch.: WHO WOW WBAP

KVOO WDAF WSM KSD KANS KARK KOA WMAQ KFI (sw-9.53)

For further detail see sponsor's announcement on this page.  
For detail see Good Listening Guide.

CBS-Tune-Up Time; Tony Martin, trn.; Andre Kostelanetz' Orch.; Kay Thomson Rhythm Singers: KFAB KFH KRNT

WCO WBMM KMBC KOIL KLRA KMOX

MBS-Breezing Along: WGN WLW  
To be announced: KNX WNAX

WHB  
\*News: KWTO KFOL  
KFBI-Gaslight Harmonies

KFKA-Moments Musicale  
KGNF-Sox o'Clock Serenader  
KLZ-Speed Gibson

KSCJ-Pappy Jess' Gatherin' Boys  
KSD-Island Echoes  
KTWS-Today's Winners

\*KUOA-Southland News  
KVOD-Dance Time  
KVOR-Cub Reporters

KWK-Musical Prgm.  
WIBW-Popular Varieties  
WJAG-Evening Concert

WLS-I. A. A. Prgm.  
WMT-Sport Slants  
**6:15 CST** Sports: KWTO WLS KWK

KFBI  
KGNF-Dinner Dance  
KLZ-20th Century Serenade

KNX-Editor's Daughter, sketch  
KSCJ-Timetable: Sports  
KSL-Melody Trail

KUOA-Gaslight Harmonies  
\*KVOD-News  
KVOR-The Crimson Trail

WHB-When Day Is Done  
WMT-Life Savers: Dinner Dance Music  
**6:30 CST** NBC-Voice of Firestone: WDAF

**5:30 MST** WOW WHO WMAQ WLW KVOO KARK KANS KSD WSM WFAA (sw-9.53)

Music detail on page 11 this week.  
CBS-Model Minstrels: Tom Howard & George Shelton: KMBC WBMM KFAB

NBC-True or False: KWK WMT KVOD KSO WREN WLS

MBS-The Lone Ranger: WGN  
MBS-Bob Zurke's Orch.: KFEL  
\*News: KGBX KOWH KNX

KFH-To be announced  
KFH-Plainsmen  
KFI-Art Baker's Notebook

KFKA-Jimmy Allen's Adventures  
KGFH-Jenkins' Orch.  
\*KGNF-Headlines

KLRA-Kay Smith: Health Talk  
KLZ-Capt. Ozie

KMOX-Mellow Time  
KOA-University of Denver  
KOIL-Dinner Romance

KSCJ-Pellessier's Orch.  
KSL-Buck Rogers, sketch  
KVOR-Sports Review

WCO-Musical Prgm.  
WIBW-Musical News  
WJAG-Nebraska Employment Service

WNAX-Sunset Trail  
**6:45 CST** MBS-Ace Brigade's Orch.: KFKA

\*News: KSL KOIL  
KFBI-Progressive Independence  
KFH-Man in the Street

KGBX-Big City Parade  
KGFH-Hawaiian Harmonies  
KGNF-Eb & Zeb

KLZ-Sports Review  
KNX-Clark Ross  
KVOR-Music by Cugat

WIBW-Pentecostal Tabernacle  
**7:00 CST** CBS-Lux Radio Theater, Cecil B. DeMille, producer: KFAB

KMOX KMBC KNX KRNT KSL KLRA WCO KOIL WBMM (sw-11.83)

NBC-Doctor I. Q., quiz prgm.: WMAQ KSD WHO WOW WDAF WSM KOA KVOO KARK WFAA

WLV  
NBC-Magic Key: WENR KWK WMT KSO WREN KGHF KGBX

NBC-To be announced: (sw-9.53)  
MBS-Paul Decker's Orch.: KFEL

KDKA-Your Gospel Singer  
KFBI-Concert Hour  
KFI-Virginia Flohri, sop.

KSCJ-Little Talk—Much Music!  
KVOR-On With the Dance  
WGN-Flying Reporter

WIBW-Salute  
**7:15 CST** KFEL-The Majestics

\*KFBI-News  
KVOR-Gleb Yellen's Gypsies  
WGN-Johnnie Davis' Orch.

**7:30 CST** MBS-Author! Author!: KFOL

NBC-Horace Heidt's Orch.: KOA WDAF KFI WLW WHO KSD WMAQ WFAA KVOO (sw-9.53)

Lone Ranger, sketch: KFEL KVOR KFKA

KARK-Victor Review  
KLRA-Frank Ashcraft  
KSCJ-Ruby Room

KVOD-Citizens Conference  
\*WGN-News  
WIBW-Homespun Harmonies

WNAX-Sunset Trail  
WOW-Lewis Howe  
WSM-Francis Craig's Orch.

**7:45 CST** \*KFBI-News  
KSCJ-Sing Out!

WGN-Bill Carlsen's Orch.  
**8:00 CST** CBS-Guy Lombardo's Orch.: WCO

KFH KSL KFAB KMOX WBMM KRNT WBMM KMBC KLZ KNX KOIL (sw-11.83)

NBC-Contented Hour: Orch. KOA WMAQ WDAF WFAA WHO

KVOO KSD WSM WOW KARK KFI (sw-9.53)

NBC-Gray Gordon's Orch.: WMT WENR WREN KFEL KTWS KSO KGHF

CBS-To be announced: KLRA  
\*News: KPOR KGBX  
KFBI-Dancing Party

\*KFEL-News: Swing Time  
\*KNX-Sam Hayes, news  
KSCJ-This Next Week

KVOR-Concert Hall  
KWK-Lone Ranger  
WENR-Ennio Bolognini's Orch.

WGN-Lew Diamonds' Orch.  
WLW-Variety Prgm.  
WNAX-Artists Service

**8:15 CST** MBS-Three Marshalls: KFOL

KFEL-Sports Song Time  
WENR-Milt Herth's Trio  
WNAX-Pot o' Gold

**8:30 CST** NBC-Nat'l Radio Forum: KANS WENR WREN KVOO KTWS WSM

CBS-Columbia Concert Hall: (sw-11.83)

CBS-Blondie, sketch: WBMM KLZ KRNT KSL KMOX KNX KFH

WIBW WNAX KLRA KMOX KSCJ KFAB KMBC  
For detail see Good Listening Guide.

NBC-Larry Clinton's Musical Sensations; News Dramas: WMAQ KSD WOW KOA WDAF WMT KSO WLW KGBX

**8:45 CST** KARK-Harry Horlick's Orch.  
KVOR-Old Refrains  
WFAA-Peter Moynaux

WHO-Ted Steele's Novatones  
**9:00 CST** NBC-Fred Waring in Pleasure Time: KOA KVOO KFI WSM

WLW KANS KSD WFAA WMAQ WDAF WHO WOW KARK (sw-9.53)

**8:00 MST** CBS-Amos 'n' Andy, sketch: WBMM KRNT KMBC KFAB

KMOX WCO KLZ KSL KNX KVOO WREN

\*News: WENR WMT WNAX  
KFH-To be announced  
KGBX-Old Refrains

KGHF-Crimson Trail  
KGFH-Skating at El-CoNel  
KsCJ-Egyptian Room

KTWS-Concert Orch.  
KVOR-Musical Novelities  
KWK-Motor Dramas: Musical

Interlude  
KVOR-To the Men Only  
WIBW-When a Girl Marries

**9:15 CST** CBS-Lum & Abner, sketch: KSL

**8:15 MST** KMBC KLZ KRNT KMOX KNX KLRA WCO KOIL WNAX

WIBW  
NBC-Barry Winton's Orchestra: WENR KGHF WMT

CBS-Ben Bernie's Orch.: KFAB KFOL (sw-11.83)

NBC-Joe Rines' Orch.: WDAF KGBX WHO KGHF KOA KARK (sw-9.53)

MBS-Nat Brusiloff's Orch.: WGN KFEL

\*News: WBMM WMAQ WFAA

WOW  
KF! Adventures of Q.13  
KSCJ-Dance Tonight

KSD-Cheri McKay & Co.  
KTWS-Concert Orch.  
KVOO-Hamilton Electric Trio

KVOR-Electricity Speaks  
KWK-Range Riders  
WENR-Lawrence Welk's Orch.

WLW-Paul Kennedy's Column  
WSM-The World in Review  
**9:30 CST** NBC-Voice of Firestone: Orch.:

KOA KFI  
CBS-Dance Orch.: KFAB KFOL

WBMM  
NBC-Woody Herman's Orchestra: KVOO

KTWS KGHF WMT KSO WREN

CBS-Model Minstrels; Tom Howard & Geo. Shelton: KLZ KNX

KSL KRNT KMOX WBMM WCO WNAX KOIL

NBC-Little Jack Little's Orch.: KGBX KARK WLW KSD (sw-9.53)

\*News: WDAF KVOD  
KFH-Streamline Serenade

KFKA-Melody Mill  
KLRA-American Family Robinson

\*KMBC-News: Sports  
KSCJ-Bill & Mike  
KVOR-Musical Workshop

KWK-Inquiring Squad  
WENR-Milt Herth's Trio  
WFAA-Question Box

WHO-Sports Review  
WMAQ-Abe Lyman's Orch.  
WOW-Summer Theater

WSM-Betty & Dixie Dons  
**9:45 CST** NBC-Little Jack Little's Orch.:

**8:45 MST** WBAP WHO WSM  
NBC-Woody Herman's Orchestra: KVOD

MBS-Johnny McGhee's Orchestra: WGN

\*KFKA-News Roundup  
KLRA-American Family Robinson  
KMBC-Dance Time

KSCJ-West Hotel  
KVOR-On with the Dance  
WDAF-Dance Orch.

WENR-Muggsy Spanier's Orch.  
WLW-Sports Final  
**10:00 CST** NBC-Tommy Dorsey's Orchestra:

KGBX WBAP KVOO KGHF KOA WSM KARK WMAQ

NBC-Orrin Tucker's Orchestra: WREN KANS KFI WMT

CBS-Bernie Cummins' Orch.: KRNT KFOL WMAQ KMOX

NBC-Tommy Dorsey's Orchestra: WHO WOW

KFH-Gus Arnheim's Orch.  
KOIL-Sports  
KSCJ-Pent House

KVOR-Little Lunnon Players  
\*KWK-News  
WCO-Cedric Adams

WIBW-Sports Page  
WLW-Ted Travers' Orch.  
**10:30 CST** NBC-To be announced: KOA

**9:30 MST** KGHF KFI  
CBS-Dance Orch.: WBMM KRNT

KOIL KSCJ WBMM KLZ KFAB KLRA KMBC WNAX KFH (sw-6.12)

MBS-Johnnie Davis' Orch.: WGN WMT KFOL KFKA

NBC-Tommy Dorsey's Orchestra: KARK KGBX WMAQ KVOO

WHO WBAP  
NBC-Erskine Hawkins' Orchestra: KANS WSM WREN KWK

\*CBS-News, Views & Sports: KNX

\*KMOX-H. W. Flannery, news  
KFEL-Fulton Lewis, Jr.  
KSL-Friendly Philosopher

\*KTWS-News  
\*KVOD-Swinging the News  
WCO-Rollie Johnson

WDAF-Sports  
WENR-Milt Herth's Trio  
WLW-Salute to Kinston, N. C.

WOW-Scrambled Sports  
**10:45 CST** NBC-Tommy Dorsey's Orchestra:

**9:45 MST** WDAF WOV  
MBS-Johnnie Davis' Orch.: KSO

KFEL  
NBC-Erskine Hawkins' Orchestra: WENR

CBS-Dance Orch.: KLZ KVOR KSL

KMOX-Bobby Swain's Orch.  
KNX-Ballot Box  
KTWS-Jimmy Capra's Orch.

\*KVOD-News  
KVOO-Your Kindly Philosopher  
WCO-Henry Senne

**11:00 CST** NBC-Dance Orch.: WREN KWK

WREN KANS KGBX WENR KWK

CBS-Louis Prima's Orch.: KVOR

KFH KFAB KSCJ KLRA KMOX WBMM KRNT WNAX KOIL

KMBC WBMM  
MBS-Dance Orch.: WGN KFKA

KSO KFOL WMT  
NBC-Henry Busse's Orch.: WOW

WSM WBAP KARK WMAQ WHO

\*News: KGHF KVOO  
\*KFEL-News: The Majestics

KFI-Hawthorne House  
\*KLZ-Voice of the News  
KNX-Calling All Cars

KOA-Ray Herbeck's Orch.  
KSD-Music You Want  
KSL-Homespun Hour

KTWS-Sports: Jimmy Capra's

Orch.  
KVOD-Fulton Lewis, Jr.  
WDAF-Moonbeams

WLW-Dance Orch.  
**11:15 CST** NBC-Henry Busse's Orch.: KGHF

**10:15 MST** CBS-Louis Prima's Orch.: WCO

KLZ  
NBC-Dance Orch.: KVOO

Music You Want: KOIL KARK  
\*KSL-News  
KVOD-Rhythm Spree

\*WBMM-Headlines  
**11:30 CST** CBS-Dance Orch.: KFT

**10:30 MST** WBMM KFAB KSCJ KLZ KRNT

KVOR WNAX WBMM WCO KMOX KSL KNX  
NBC-Al Marsico's Orch.: WREN

WENR KANS KTWS KGBX KVOO KWK KVOD  
NBC-Dance Orch.: WOW WMAQ-  
WSM WBAP WHO KGHF KFI  
MBS-Dance Orch.: KFEL



**\*Star in program listings indicates news broadcast.**

**7:00 CST 6:00 MST**

CBS-Richard Maxwell, tr.: (sw-17.83)

**\*NBC-News: Breakfast Club;** Don McNeill, m.c.; Orch. & Soloists: KGBX KARK KANS KVOO WREN KTHS (sw-21.5)

Musical Clock: KFEQ KOIL WDAF

**7:15 CST 6:15 MST**

CBS-Sunny Melodies: (sw-17.83)

Musical Clock: KARK WOW

**\*News: KGNF KMBC WHO**

**7:30 CST 6:30 MST**

CBS-Vera Brodsky, pianist: KLRA (sw-17.83)

**\*News: KWTO KFH KOIL KOWH KFEQ**

**7:45 CST 6:45 MST**

CBS-Bachelor's Children, sketch: KMOX KMBC KOIL

CBS-Music in the Air: KLRA (sw-17.83)

**NBC-Life Can Be Beautiful,** sketch: (sw-15.21)

Coffee Pot Inn: WOW WHO

KFH KFAB WNAX

Early Risers Club: KLZ KVOR

Hits & Encores: KFEL KFBI

**\*News: KVOO KWK**

**8:00 CST 7:00 MST**

NBC-Thunder Over Paradise, sketch: KTHS WREN KWK

CBS-Pretty Kitty Kelly, sketch: KFH KSCJ KLRA KMOX KOIL

NBC-The Man I Married, sketch: WHO WOW KSD WDAF KVOO

**\*News: KOA KGHF KFOR**

**8:15 CST 7:15 MST**

NBC-Josh Higgins of Finchville: WREN KGBX KTHS KWK

NBC-John's Other Wife, sketch: WOW WHO WDAF KSD

CBS-Myrt & Marge, sketch: KFH KLRA KMOX KFAB WIBW WNAX KOIL

To be announced: KOA KSCJ

**8:30 CST 7:30 MST**

NBC-Rakov's Orch.: KANS KGHF WREN KTHS KARK KGBX

NBC-Just Plain Bill, sketch: WHO WDAF WOW KSD

CBS-Hilltop House, drama: KFH KFAB KLRA KMOX WNAX WIBW KOIL

MBS-Melody Strings: KFOR KFEL

Markets: KOWH KFBI

**8:45 CST 7:45 MST**

NBC-Women in White, sketch: WOW WHO WDAF KSD

CBS-Stepmother, sketch: KMBC KMOX

NBC-Rakov's Orch.: KGHF KTHS

NBC-Choir Loft: KFOR KOIL Tonic Tunes: KGBX KFEL

**\*KARK-News: Tonic Tunes**

KFAB-Jane Tucker

KFBI-Today's Almanac

**\*KFH-News: Markets**

KGNF-The Three T's

**\*KLZ-Voice of the News**

KOA-Old Refrains

KVOO-Dream House

KVOR-A Step Ahead

**9:00 CST 8:00 MST**

CBS-Mary Lee Taylor: KMOX KFAB KFH KLRA

NBC-David Harum, sketch: Peggy Allenby: KSD WHO WOW WDAF

NBC-Viennese Ensemble: KTHS KWK WREN KVOO

KARK-Ida Bailey Allen

KFBI-Old Timers

**\*KFEL-News: Trading Post**

KFEQ-Ben Henderson

KFKA-Denver Tabernacle

**\*KGBX-News**

KGHF-Hits & Encores

KGNF-Little Red Schoolhouse

KLZ-To be announced

KMBC-Fashion Flashes

KOA-Civic Association

KOIL-Good Old Songs

**\*KSCJ-News: Timetable**

KUOA-God's Half Hour

KVOR-Eight o'Clock Tunes

WHB-Food Market Express

KVOR-On the Mall

KWIO-Harmony Hall

WHB-Keep Fit to Music

WIBW-Bohemian Band

NBC-Vic & Sade, sketch: (sw-15.33)

MBS-Orange Blossom Quartet: KFEL

KFEQ-Old Timers

KGNF-The Curtain Rises

KLZ-Song Shoppers

KOA-Old Gardener

KSCJ-Sunny Melody

KTHS-Food for Thought

KVOD-Al Kavelin's Orch.

KVOO-Meet Miss Julia

KVOR-Swing Time

KWK-Gospel Singer

KWTO-Slim & Rhythm Rangers

WHB-Today's Top Tunes

WJAG-Musical Gems

WNAX-Hits & Bits

**9:30 CST 8:30 MST**

NBC-Originalities: KTHS KGBX WREN KANS

NBC-Pepper Young's Family: (sw-15.33)

NBC-Young Widder Brown sketch: WHO WOW WDAF

MBS-Keep Fit to Music with Wallace: KFOR KOIL KWK

CBS-Big Sister, sketch: KLRA KFAB KMOX KMBC WNAX KFH

**\*KARK-Western Stars: News**

KFEQ-Markets: Organ Melodies

KGHF-Devotional

KLZ-Capt. Ozie

KOA-Mary Southern, sketch

KSCJ-Lost Empire

KUOA-Mail Bag

KVOD-Morning Melodies

KVOO-Rowdy Wright's Cowboys

KVOR-Morning Bulletin Board

KWTO-Market Report

WHB-Weatherman: Story Behind the Song

WIBW-Housewives Prgm.

**9:45 CST 8:45 MST**

CBS-Aunt Jenny's Stories: KFH KFAB KMBC WNAX KMOX

NBC-The Wife Saver: KANS WREN KWK KVOD (sw-15.33)

NBC-Houseboat Hannah, sketch: WOW WDAF WHO KVOO KSD

**\*KARK-At Your Request: News**

KFBI-Tonic Tunes

**\*KFEQ-News: Markets**

KGBX-Church in the Wildwood

KGHF-Accordiana

KGNF-Model Kitchen

KLRA-Betty & Bob

KLZ-Gypsy Caravan

KOA-Paw & Maw

KOIL-Polly the Shopper

KSCJ-Salon Strings

KTHS-Town Crier: King Cole Trio

KUOA-Elwood Gorman's Military Band

**\*KWTO-News: Weather**

WHB-From the Judge's Point of View: Northside Municipal Court

**10:00 CST 9:00 MST**

CBS-Melody Ramblings: KFH

CBS-Joyce Jordan, Girl Interne: KFAB KLZ

NBC-Meet the Songwriter: KGBX WREN (sw-15.33)

Jessie Deppen Ball, composer of "In the Garden of Tomorrow" and other song hits, will be interviewed on today's program.

**NBC-Swinging Strings: KVOO**

Hymns of All Churches: KLRA KSD

**\*News: KVOO KGNF KOIL KOWH KUOA**

KARK-Nazarene Church

KFBI-Conservatory of Music

KFEQ-Ranch Boys

KFKA-Denver Tabernacle

KGHF-Good Morning Neighbor

KMBC-Mary Lee Taylor

KMOX-Woman's Hour

KOA-The Man I Married

KSCJ-Maurice Pellissier's Orch.

KTHS-Devotional

KWK-The Range Riders

KWTO-Poet's Corner

WDAF-Manhattan Mother

WHO-Life Can Be Beautiful

WJAG-Weather: Wall Street

WNAX-Gospel Singer

WOW-Judy & Jane

**10:15 CST 9:15 MST**

CBS-When a Girl Marries, sketch: KMOX KLZ KOIL KFH

NBC-Ross Trio: WREN KGBX (sw-15.33)

NBC-The O'Neills, sketch: KOA WOW

KFAB-Weather: Sunny Jim

KFBI-Do You Remember?: Mkts, KFEL-Fur Lectures; Vic Arden's Orch.

KFEQ-Lullaby Lester

KFKA-Longmont Ledger News

KGNF-Shoppers Prgm.

KLRA-Meet Miss Julia

**\*KMBC-News: Markets**

KSD-Fashion Commentator

KTHS-Musical Newsy

KUOA-Harriett Gray & Walter Hughes

# Tuesday

## Good Listening Guide

Stations which will broadcast these programs may be found in the adjacent columns at the time hereunder indicated

Check the programs you want to hear today

### MORNING

**10:30 CST (9:30 MST) Farm and Home Hour**  
"Soil Conservation Progress in the Great Plains," discussed by Dr. H. H. Bennett, chief of the Soil Conservation Service. E. J. Rowell of the Agricultural Marketing Service will talk on "The Dairy and Livestock Situation." Walter Blaufuss conducts the orchestra.

### AFTERNOON

**5:45 CST (4:45 MST) The Political Situation in Europe.**

### NIGHT

**6:00 CST (5:00 MST) Big Town; Drama.**  
Newspaper dramas, with Edward G. Robinson, Ona Munson and others.  
More information may be found on page 8, column 1.

**6:00 CST (5:00 MST) Johnny Presents.**  
Dramas; vocalists; Johnny Green's orchestra.

**6:30 CST (5:30 MST) Mozart Concerto Series.**  
Nadia Reisenberg, pianist; Alfred Wallenstein conducts the orchestra.  
Music detail may be found on page 11, column 4.

**6:30 CST (5:30 MST) Walter O'Keefe's Variety Show.**  
Beginning a new musical and comedy program. Bobby Dolan's orchestra.  
More information may be found on page 8, column 1.

**6:30 CST (5:30 MST) Information, Please; Quizzing Experts and Guest Celebrities.**  
Clifton Fadiman; John Kieran; F. P. Adams.

**7:00 CST (6:00 MST) Artie Shaw's Orchestra.**  
King Sisters, vocalists.  
Pictures on page 4.

**7:00 CST (6:00 MST) We, the People; Drama and Music.**  
Gabriel Heatter, M. C.; Harry Von Zell, announcer; Mark Warnow's orchestra. Guest: Benny Moats of Happy, Texas, who will tell the problems of setting up a popcorn stand.  
Pictures may be found on page 24.

**7:30 CST (6:30 MST) Fibber McGee and Molly.**  
Marion and Jim Jordan; Bill Thompson; Harold Peary; Donald Novis, tenor; Billy Mills' orchestra.

**7:30 CST (6:30 MST) Bob Crosby's Orchestra.**  
With Johnny Mercer, M. C., and Helen Ward, vocalist.

**8:00 CST (7:00 MST) Mr. District Attorney; Drama.**  
This show will be heard on Sunday nights beginning Sunday, September 24.

**8:00 CST (7:00 MST) Time to Shine.**  
Hal Kemp's orchestra; Nan Wynn and Bob Allen, vocalists, and the Smoothies.

**8:00 CST (7:00 MST) If I Had the Chance.**  
Mort Lewis, M. C.; Josef Honti's orchestra.

**8:30 CST (7:30 MST) Inside Story; Dramatized News Behind the Headlines.**  
Fred Sullivan, M. C.; Roy Shield's orchestra. Guest: Benny "The Eye" Finkle, the only man who claims to be able to fix a fight by fixing his eye on a prizefighter.

**8:30 CST (7:30 MST) Kaltenborn Edits the News.**

**8:30 CST (7:30 MST) Uncle Walter's Dog House.**  
Dramatizations of amusing family situations, with Tom Wallace (Uncle Walter); Sweet Adeline; Tom, Dick and Harry; Bob Strong's orchestra.

**9:00 CST (8:00 MST) Fred Waring in Pleasure Time.**

**9:15 CST (8:15 MST) Jimmie Fidler; Hollywood Gossip.**

Refer to adjacent columns for stations broadcasting these programs

FREQUENCIES			
KANS-1210	KLRA-1390	KTHS-1060	WGN-720
KARK-890	KLZ-560	KUOA-1260	WHB-860
KFAB-770	KMBC-950	KVOD-920	WHO-1000
KFBI-1050	KMOX-1090	KVOR-1140	WIBW-580
KFEL-920	KNX-1050	KVOR-1270	WJAG-1060
KFEQ-680	KOA-830	KWK-1350	WLS-870
KFH-1300	KOIL-1260	KWTO-560	WLW-700
KFI-640	KOWH-660	WBAP-800	WMAQ-670
KFKA-880	KRNT-1320	WBBM-770	WMT-600
KFOR-1210	KSCJ-1330	WCCO-810	WNAX-570
KGBX-1230	KSD-550	WDAF-610	WOW-590
KGHF-1320	KSL-1130	WENR-870	WREN-1220
KGNF-1430	KSO-1430	WFAA-800	WSM-650

KVOD-Tune Time  
KVOO-Bringing B-D to You  
**\*KWK-News: Musical Prgm.**  
KWTO-Gems of Melody  
WDAF-Hymns of All Churches  
WHO-Adopted Daughter  
WJAG-Voice of the Street  
WNAX-Manhattan Mother

**10:30 CST 9:30 MST**  
NBC-Nat'l Farm & Home Hour:  
KARK KOA KWK KGBX KTHS  
KVOO WREN KANS  
For detail see Good Listening Guide.

MBS-Studies & Sketches in Black & White: KFOR

CBS-Romance of Helen Trent, sketch: KMBC KMOX KLZ KFAB

KFBI-Hammond Tunes  
KFEQ-Old Timers  
KFH-Editor's Daughter  
KFKA-Morning Melody  
KGHF-Songs That Never Grow Old  
KGNF-Songs We Remember

# TUESDAY

## September 19

KFBI-Bohemian Orch.  
KFEL-Frankie Stan's Orch.  
KFEQ-Singin' Sam  
KFH-Linda's First Love  
KFKA-Variety Prgm.  
KGNF-Markets  
KLRA-Bible-Lover's Revival  
KMOX-Judy & Jane  
KSCJ-Cavalcade of Drama  
KTHS-Skyliners: Markets  
KUOA-Accordian  
KVOO-Korner Kwiz  
KVOR-Duane Osborne, pianist  
WHB-Music in the Air  
KWTO-Midday Markets  
WOW-People in the News

**11:45 CST 10:45 MST**  
CBS-This Day Is Ours, sketch: KMOX KMBC KFH  
NBC-General Fed. of Women's Clubs: KGBX KARK WDAF  
CBS-Mary Lee Taylor: KLZ  
NBC-Dance Orch.: WREN KWK KVOO KTHS KGHF (sw-15.33)

MBS-Betty & Buddy, songs & patter: KOIL  
KFAB-First Call for Dinner  
KFEQ-Ranch Boys  
KFKA-Morning Suggestions: Markets  
KGNF-Salon Trio  
KOA-Adopted Daughter, sketch  
KSCJ-Want Ad Rambles: Pappy Jess' Gatherin' Boys  
KSD-Singin' Sam  
KUOA-Music in a Sentimental Mood

**11:00 CST 10:00 MST**  
CBS-The Goldbergs, sketch: KMOX  
NBC-Jeno Bartal's Orch.: (sw-15.33)  
MBS-Happy Gang: KFKA KOIL  
NBC-Nat'l Farm & Home Hour: KANS  
Kitty Keene: KFAB WIBW

**\*News: KFOR KVOO**  
**\*KFBI-News: To be announced**  
KFEQ-Markets  
KFH Markets: Musical: Interlude  
KGNF-Fashions in Rhythm  
KLRA-Church in the Wildwood  
KLZ-Meet Miss Julia  
KMBC-Life of Mary Sothorn  
**\*KSCJ-News: Johnny Marvin**  
**\*KSD-News: Tel-Te-Tunes: Geo. Hall's Orch.**  
**\*KUOA-Markets: News: McDonald County News**  
KWK-My Secret Diary  
KWTO-Four Men of Rhythm  
WDAF-Linda's First Love  
WHB-Unity Viewpoint  
WHO-Judy & Jane  
WJAG-Musical Masterpieces  
WNAX-Betty & Bob, sketch  
WOW-Sophisticated Rangers

**11:15 CST 10:15 MST**  
CBS-Life Can Be Beautiful, sketch: KMOX KLZ KMBC  
MBS-Happy Gang: KFOR  
NBC-Three Romeos: KVOD (sw-15.33)  
KFAB-This Day Is Ours  
KFBI-Sunflower Trio  
KFEQ-Bunkhouse Bill  
KFH-Kitty Keene, Inc., sketch  
KGNF-Tempo Tunes  
KLRA-Music Graphs  
KOIL-Waltz Time  
KSCJ-Solo Time  
KUOA-Foursome  
WHB-Parade of Presidents  
KWTO-Melody Time  
WDAF-Editor's Daughter  
WHB-Music in the Air  
WHO-Young Dr. Malone  
WIBW-Dinner Hour  
WNAX-Hits & Bits  
WOW-Adopted Daughter Jennie

**11:30 CST 10:30 MST**  
NBC-Words & Music: WHO KOA KSD  
CBS-Road of Life, sketch: WNAX  
KMBC KLZ KOIL KFH KFAB  
NBC-Peables Takes Charge, sketch: KGHF WREN KANS KGBX (sw-15.33)  
MBS-To be announced: KFOR  
KARK-Church of Christ

**12:00 CST 11:00 MST**  
CBS-Big Sister, sketch: KLZ



# TUESDAY September 19

(12:15 p.m. Continued)

KFEQ-Pauline Ferne & Old Timers  
KGNF-Mary Allen & Al  
KSCJ-Voice of the People  
KVOO-Merrymakers  
KVOR-Cavalade of Drama  
KWK-Meet Miss Julia  
KWTO-Featured Swing Artists:  
McDonald Farm Boys  
WDAF-Music Box Revue  
WHB-Kenneth Kay  
WHO-Honeyweed Stockmen  
WOW-Midday Melodies  
**12:30 CST 11:30 MST**  
NBC-Salon Orch.: (sw-15.33)  
NBC-Valiant Lady, sketch: KOA  
CBS-Your Family & Mine, sketch: KMBC KOIL KMOX  
MBS-Burt Farber's Orch.: KFEL  
CBS-Brenda Curtis, sketch: KLZ  
★News: WREN WHO KWTO  
KGNF KGBX KSCJ KFEQ  
WOW  
KARK-Light Crust Doughboys  
KFBI-Voice of the People  
KFKA-Dance Music  
KGHF-Rhythm & Romance  
KLRA-Jack Berch & Gang  
KTHS-Concert Orch  
KUOA-Voice of the Ozark Farmer  
KVOR-Bob Willis' Playboys  
KVOR-Church in the Wildwood  
KWK-Dave Wright Sings  
WDAF-Studio Prgm.  
WHB-Farmers' Hour: Invitation  
WIBW-Noonday Prgm.  
WJAG-Weather: Police: Funeral  
Notices: Visitors: Mail Bag  
WNAX-Farm & Home: Markets  
**12:45 CST 11:45 MST**  
NBC-Eleanor Lane, songs: KARK  
KANS KGBX WREN KWK (sw-15.33)  
CBS-Talk by Dr. L. Swain: KOIL  
KVOR KMOX KFH KLRA  
Dr. Swain, editor of "Drug  
Trade News and Drug Topics,"  
will talk in connection with  
Drug Trade's Second Annual  
Nationally Advertised Brands  
Week.  
NBC-Hymns of All Churches:  
WHO KOA  
MBS-Margaret Sanders, organist:  
KFEL  
★News: KGHF KTHS KFKA  
KFBI-Frank Gage  
KFEQ-United Street Reporter  
KGNF-Old Refrains  
KLZ-Lady, Lend An Ear  
KMBC-When A Girl Marries  
KSCJ-Markets: Pappy Jess &  
His Gathering Boys  
★KSD-News: Markets  
KWTO-Pop Music: Man on Street  
WDAF-Judy & Jane  
WHB-Farmers' Hour: Pinto Pete  
WNAX-Noonday Visit  
WOW-Man on the Street  
**1:00 CST 12:00 MST**  
NBC-Army Band: WREN KWK  
KTHS (sw-15.33)  
NBC-Story of Mary Marlin, sketch:  
WDAF WOW WHO KVOO KSD  
KOA KARK  
CBS-Not So Long Ago: KSCJ  
KLRA KVOR KOIL (sw-17.83)

KFAB-Street Interviews  
KFBI-Sons of the Pioneers  
★KFEL-News: Melodious Mo-  
ments  
KFEQ-Piano Moods  
KFH-Merrymakers  
KFKA-Luncheon Music  
★KFOR-News  
KGBX-Hollywood Brevities  
KGHF-Noon Hour Novelties  
KGNF-The Swapper  
KMBC-Brenda Curtis, sketch  
KMOX-Linda's First Love sketch  
★KUOA-Neighborly News: Elsie  
Layton  
KWTO-Cadets: Accordion Capers  
WHB-Luncheon Dance Music  
WNAX-Judy & Jane  
**1:15 CST 12:15 MST**  
NBC-Army Band: KGHF WREN  
KWK (sw-15.33)  
NBC-Ma Perkins, sketch: KSD  
WDAF KVOO KOA WHO WOW  
KARK  
CBS-Not So Long Ago: KFOR  
MBS-Three-Quarter Time: KFKA  
WHB KFEL  
KFAB-Mellow Music  
KFEQ-Vocal Varieties  
KFH-Ma Perkins  
KFKA-Fort Collins Prgm.  
KFKA-Fort Collins Prgm.  
KWB-Program Teasers: Theater  
Review  
KOIL-Baron Elliot's Orch.  
★KOWH-News  
KSD-Arnold Grimm's Daughter,  
sketch  
★KUOA-News: Three Rancheros  
KVOR-Judy & Jane  
KVOR-Farm Service Prgm.  
WHB-Two o'Clock Tunes  
WIBW-Life Can Be Beautiful  
WNAX-Rodeo Recess  
**2:15 CST 1:15 MST**  
CBS-Myrt & Marge, sketch:  
KLZ KMBC  
NBC-Stella Dallas, sketch: WDAF  
KVOO WOW KOA WHO  
CBS-Merry Minstrels: KLRA  
KOIL KFOR KSCJ (sw-17.83)  
MBS-To be announced: KFKA  
KARK-Dunn Sisters  
KFBI-World Dances  
KFEQ-Ferde Grofe's Orch.  
KGBX-Encore Music  
KGNF-Lew White  
KMOX-Ma Perkins, sketch  
KSD-Valiant Lady, sketch  
KUOA-Lane Prescott  
KVOR-Organ Treasures  
WHB-Staff Frolic  
KWTO-Judy & Jane  
WIBW-Manhattan Mother  
WJAG-Afternoon Concert  
WNAX-Things & Swings  
**2:30 CST 1:30 MST**  
NBC-Vic & Sade, sketch: WOW  
WDAF WHO KVOO KOA KSD  
CBS-Hilltop House, sketch: KLZ  
KMBC  
CBS-March of Games: KMOX  
KFH KLRA KOIL KFOR KSCJ  
MBS-Two Keyboards: KFKA  
★KARK-News: Dental Clinic  
★KFBI-Capers at the Console:  
News  
KFEQ-Ministerial Alliance  
KGBX-Rhythm Roundup  
KGNF-World Book Man  
KUOA-College Quartet  
KVOD-Captain Ozie  
KVOR-Jvory Miniatures  
KWTO-Rhythm Roundup  
WIBW-Kansas Roundup  
WNAX-Dixieland Band  
**2:45 CST 1:45 MST**  
NBC-Midstream: KVOO WDAF  
WOW KSD WHO KOA  
CBS-Blue Streak Rhythm En-  
semble: KFOR KSCJ KFH  
CBS-Stepmother, sketch: KLZ  
MBS-Abram Ruvinsky Ensemble:  
KFKA KOIL WHB KFEL  
KARK-Little Show  
KFEQ-Play Boys  
KGNF-Government Report  
★KMBC-Musical Interlude: News  
KMOX-Dope from the Dug-Out  
KUOA-Gauchos  
KVOD-Light Opera  
KVOR-Aloha Land  
KWK-The Man in the Stands  
WNAX-Ma Perkins  
**3:00 CST 2:00 MST**  
CBS-Columbia Concert Orch.:  
KLRA KFOR KVOR KLZ  
NBC-Dance Orch.: WREN KTHS  
NBC-Kitty Keene, Inc., sketch:  
WHO WOW WDAF KVOO KOA  
MBS-Mark Love, basso & Organ:  
KFKA KOIL KFEL  
Baseball; St. Louis vs. Brook-  
lyn: KWK KMOX KFAB KVOD  
KARK-Wilson Ames, organist  
KFEQ-Pony Express Roundup  
KFH-Baseball; St. Louis vs.  
Brooklyn  
KGBX-Just Relax  
KGHF-Afternoon Tunes  
★KGNF-Monitor News  
KMBC-Hans Flath Entertains  
KSCJ-Musical Album  
KUOA-News: B. Axton and D.  
Dreslin  
KWTO-Markets: Daily Record  
WHB-Leroy, pianist  
WJAG-Waltz with Me  
WNAX-Baseball Game  
**3:15 CST 2:15 MST**  
MBS-Johnson Family: KFKA  
WHB  
NBC-Erskine Hawkins' Orch.:  
WDAF KOA KARK KVOD

KWTO-Ma Perkins, sketch  
WJAG-Russell Jensen, organist  
**2:00 CST 1:00 MST**  
★NBC-Club Matinee: News:  
KTHS KGHF KVOD KANS  
KWK WREN KGBX KARK (sw-  
9.53)  
NBC-Backstage Wife, sketch:  
WOW WDAF WHO KOA  
CBS-Deep River Boys: KLRA  
KSCJ KFOR KOIL (sw-17.83)  
CBS-Pretty Kitty Kelly, sketch:  
KMBC  
Kitty Keene, Inc., sketch: KMOX  
KWTO  
Markets: KFEQ KGHF  
KFAB-Cornhusker Jamboree  
KFBI-Tin Pan Alley  
KFH-Ark Valley Boys  
KFKA-Fort Collins Prgm.  
KWB-Program Teasers: Theater  
Review  
KOIL-Baron Elliot's Orch.  
★KOWH-News  
KSD-Arnold Grimm's Daughter,  
sketch  
★KUOA-News: Three Rancheros  
KVOR-Judy & Jane  
KVOR-Farm Service Prgm.  
WHB-Two o'Clock Tunes  
WIBW-Life Can Be Beautiful  
WNAX-Rodeo Recess  
**2:15 CST 1:15 MST**  
CBS-Myrt & Marge, sketch:  
KLZ KMBC  
NBC-Stella Dallas, sketch: WDAF  
KVOO WOW KOA WHO  
CBS-Merry Minstrels: KLRA  
KOIL KFOR KSCJ (sw-17.83)  
MBS-To be announced: KFKA  
KARK-Dunn Sisters  
KFBI-World Dances  
KFEQ-Ferde Grofe's Orch.  
KGBX-Encore Music  
KGNF-Lew White  
KMOX-Ma Perkins, sketch  
KSD-Valiant Lady, sketch  
KUOA-Lane Prescott  
KVOR-Organ Treasures  
WHB-Staff Frolic  
KWTO-Judy & Jane  
WIBW-Manhattan Mother  
WJAG-Afternoon Concert  
WNAX-Things & Swings  
**2:30 CST 1:30 MST**  
NBC-Vic & Sade, sketch: WOW  
WDAF WHO KVOO KOA KSD  
CBS-Hilltop House, sketch: KLZ  
KMBC  
CBS-March of Games: KMOX  
KFH KLRA KOIL KFOR KSCJ  
MBS-Two Keyboards: KFKA  
★KARK-News: Dental Clinic  
★KFBI-Capers at the Console:  
News  
KFEQ-Ministerial Alliance  
KGBX-Rhythm Roundup  
KGNF-World Book Man  
KUOA-College Quartet  
KVOD-Captain Ozie  
KVOR-Jvory Miniatures  
KWTO-Rhythm Roundup  
WIBW-Kansas Roundup  
WNAX-Dixieland Band  
**2:45 CST 1:45 MST**  
NBC-Midstream: KVOO WDAF  
WOW KSD WHO KOA  
CBS-Blue Streak Rhythm En-  
semble: KFOR KSCJ KFH  
CBS-Stepmother, sketch: KLZ  
MBS-Abram Ruvinsky Ensemble:  
KFKA KOIL WHB KFEL  
KARK-Little Show  
KFEQ-Play Boys  
KGNF-Government Report  
★KMBC-Musical Interlude: News  
KMOX-Dope from the Dug-Out  
KUOA-Gauchos  
KVOD-Light Opera  
KVOR-Aloha Land  
KWK-The Man in the Stands  
WNAX-Ma Perkins  
**3:00 CST 2:00 MST**  
CBS-Columbia Concert Orch.:  
KLRA KFOR KVOR KLZ  
NBC-Dance Orch.: WREN KTHS  
NBC-Kitty Keene, Inc., sketch:  
WHO WOW WDAF KVOO KOA  
MBS-Mark Love, basso & Organ:  
KFKA KOIL KFEL  
Baseball; St. Louis vs. Brook-  
lyn: KWK KMOX KFAB KVOD  
KARK-Wilson Ames, organist  
KFEQ-Pony Express Roundup  
KFH-Baseball; St. Louis vs.  
Brooklyn  
KGBX-Just Relax  
KGHF-Afternoon Tunes  
★KGNF-Monitor News  
KMBC-Hans Flath Entertains  
KSCJ-Musical Album  
KUOA-News: B. Axton and D.  
Dreslin  
KWTO-Markets: Daily Record  
WHB-Leroy, pianist  
WJAG-Waltz with Me  
WNAX-Baseball Game  
**3:15 CST 2:15 MST**  
MBS-Johnson Family: KFKA  
WHB  
NBC-Erskine Hawkins' Orch.:  
WDAF KOA KARK KVOD

NBC-Dance Orch.: KGBX  
CBS-Life & Love of Dr. Susan,  
sketch: KLZ  
KGNF-Dance Matinee  
KOIL-Top Tunes  
KTHS-Scores: Cheer Club  
KUOA-Jan Hubati  
KVOD-Elois & Wade  
KVOR-Prgm. Notes  
KWTO-Goodwill Trio  
WHO-Meet Miss Julia  
WJAG-Vocal Varieties  
WOW-Career of Alice Blair  
**3:30 CST 2:30 MST**  
NBC-Bruce Baker's Orch.: KVOO  
KGBX  
MBS-Dance Orch.: KOIL KFEL  
CBS-Eton Boys: KVOR KLRA  
KFOR KMBC (sw-11.83)  
NBC-Affairs of Anthony: WREN  
KTHS KGHF  
KFBI-WPA Prgm.  
★KFEQ-News: Baseball Scores  
KGNF-Woman's World  
KLZ-Gas Hospitality House  
KSCJ-Dance Orch.  
KUOA-Albert Wallace  
WHB-Hits from Hollywood  
WHO-Blue Ribbon Melodies  
WIBW-This Day Is Ours  
WJAG-Tango Time  
WOW-Meet Miss Julia  
**3:45 CST 2:45 MST**  
NBC-Adrian Rollini's Orchestra:  
KGFH KTHS KVOO  
CBS-Scattergood Baines, sketch:  
KLZ KLRA KFAB KMOX KFH  
NBC-Betty Barrett, songs: KSD  
KGBX WDAF KARK  
CBS-To be announced: KFOR  
MBS-Dance Orch.: WHB  
Ma Perkins, sketch: KSCJ  
WIBW  
KFBI-Let's Waltz  
KFEL-Ray Bloek's Swing Four-  
teen  
KFEQ-Waltz Time  
KGNF-Round the Town  
KMBC-To be announced  
KOA-Singing Strings  
KUOA-Vic Fraser  
KVOD-Lamont School Notes  
KVOR-WPA Orchestra  
KWTO-Alpen Brau Boys  
WJAG-Hawaiian Prgm.  
WOW-Arnold Grimm's Daughter  
★WREN-News  
**4:00 CST 3:00 MST**  
★CBS-News: Troubadors: KVOR  
KFOR KLZ KLRA KMBC  
NBC-Dance Orch.: KARK WHO  
KGBX (sw-9.53)  
NBC-Rhythm & Romance: Or-  
ganist: KTHS WREN KVOO  
MBS-Dick Harding, organist:  
KOIL  
★News: KSCJ KWTO  
★KFBI-News: Your Favorites  
KFEL-Tea Dance  
KFEQ-Piano Moods  
KGHF-Little Show  
KOA-Organ Reveries  
KSD-Kitty Keene, Inc., sketch  
★KUOA-News: Hall Negro  
WDAF-Arnold Grimm's Daughter  
WHB-Bob Caldwell, Jr.  
WOR-Paul Whiteman Interview  
WIBW-Adopted Daughter  
WJAG-Band Music  
WOW-Valiant Lady, sketch  
**4:15 CST 3:15 MST**  
CBS-Organ Moods: KVOR KSCJ  
KLZ KMBC KLRA  
★NBC-Malcolm Claire: News:  
KARK KGBX (sw-9.53)  
MBS-Airliners Orch.: KFOR  
KOIL  
KFBI-Siesta  
KFEL-J. Hill, organist  
KFEQ-Matinee  
KGHF-Eb & Zeb  
KGNF-Concert Hour  
KOA-Judy & Jane  
KSD-Metropolitan Church Fed.  
KUOA-Wilson Ames  
KWTO-Amer. Legion Band  
WDAF-Valiant Lady  
WHB-Silver Sails  
WHO-Baseball Time  
WIBW-Big Sister  
★WJAG-News  
WOW-Hymns of All Churches  
**4:30 CST 3:30 MST**  
CBS-Public Affairs: KLRA KLZ  
KMBC KVOR KSCJ KFOR  
MBS-Airliners: KFEL  
NBC-The Next Step Forward:  
WDAF KARK KGBX KSD WOW  
(sw-9.53)  
A dramatic sketch based on  
the Twentieth Century Fund's  
Distribution Survey, titled "The  
Consumer's Pocketbook."  
NBC-Les Brown's Orch.: KTHS  
KGFH KVOO WREN  
KFBI-Rhythm & Romance  
KFEL-Swing Quartet  
★KFEQ-News: Baseball Scores  
★KGNF-News  
KUOA-Wentworth & Mayer  
WHB-Federal Concert Orch.  
KWTO-Zeke & Saddle Pals  
WDAF-Jack Armstrong

WIBW-Matinee  
WJAG For Children Only  
**4:45 CST 3:45 MST**  
NBC-Box Score Extra: KGHF  
WREN KTHS  
NBC-Salon Silhouettes: KVOO  
KOA WDAF KARK KGBX KSD  
WOW  
CBS-Judith Arlen, songs: KFH  
KSCJ KFOR KLRA KMBC KLZ  
KVOR  
KFBI-Fellowship Hour  
KFEL-The Westernaires  
KFEQ-Nathaniel Shilkret's Orch.  
KGNF-Studio Classics  
KOIL-Hits & Encores  
★KOWH-News  
KUOA-Jules Lande  
KWK-Dave Wright Sings  
WJAG-Christian Science Devo-  
tional  
**5:00 CST 4:00 MST**  
CBS-Amos 'n' Andy: (sw-15.27)  
NBC-Ennio Bolognini's Orch.:  
KARK WHO  
CBS-Swing Serenade: KLRA  
KFOR KFH  
KFBI-Frank Gage  
★KFEL-News: Arthur Chapman  
KFEQ-Tin Pan Alley Goes to Town  
★KGFH-News  
KGNF-Sport Parade  
KLZ-Boners Court  
KMBC-Music for Your Afternoon  
KMOX-France Laux, highlights  
KOA-Reports  
KOIL-Agency Series  
KSCJ-Fu Manchu  
★KSD-News: Bernhard Levitow's  
Orch.  
KTHS-This 'n' That  
★KUOA-News: Lee Richards &  
George Collins  
KVOD Lydia White, organist  
KVOR-Sons of the Pioneers  
WHB-The Green Hornet  
KWTO-Rhythm & Romance  
WDAF-Dance Tunes  
WHB-Sports: Concert Orch.  
WJAG-Musical Roulette  
WNAX-Air Conditioning: Sunset  
Edition  
WOW-Aunt Sally  
WREN-Rhythmusie  
**5:15 CST 4:15 MST**  
NBC-To be announced: WDAF  
KSD WHO WOW (sw-9.53)  
NBC-Mr. Keen, Tracer of Lost  
Persons, drama: WENR KFEL  
CBS-The Aristocrats: KLRA KSCJ  
★News: WREN KFAB  
KARK-Boy Scouts Prgm.  
KFEL-Serge Jaroff  
KFEQ-The Uptowners  
KGBX-Master Singers  
KGHF-Afternoon Varieties  
KGNF-Five-Fifteen Requests  
KMBC-Accordiana  
★KMOX-Headline Highlights  
KOA-Howard Milholland, songs  
KOIL-Alec Randolph  
KUOA-Henderson & Orchestra  
KVOD Tune Types  
KVOR-Master Singers  
KWK-Musical Prgm.  
KWTO-Hits & Encores  
WNAX-Scattergood Baines  
**5:30 CST 4:30 MST**  
NBC-Fables in Rhythm: KGHF  
KVOD WREN KWK  
CBS-Helen Menken in "Second  
Husband," drama: KFAB WNAX  
WIBW KOIL  
NBC-Dance Orch.: KOA KARK  
KGBX KVOO KSD  
MBS-Hollywood Commentator:  
KFKA  
CBS-To be announced: (sw-  
15.27)  
KFBI Old Timers  
KFEL-Willie Hartzell's KFEL-ers  
★KFEQ-News: Scores  
KFH-Sports Salute  
KGNF-Cavalade of Drama  
KLRA-Supper Music: Sports  
KLZ-John Garts' Orch.  
KMBC-Souvenirs from Broad-  
way  
KMOX-Sundown Serenade  
KSCJ-Sing Along  
KTHS-Hartford Quartet  
KUOA-Manhattan Singers and  
Lindley Choir  
KWTO-Lyrical Lassic  
★WHB-News & Sports Final  
WDAF-Air Adv. of Jimmy Allen  
WHO-Curt Rogosinski, pianist  
WJAG-Jitterbug Clock  
WOW-Sports  
**5:45 CST 4:45 MST**  
NBC-Political Situation in Eu-  
rope: KGHF KANS KSD WREN  
KVOD KTHS  
MBS-Inside of Sports: KWK  
★News: WOW WHO KFH KVOO  
KARK-Parade of Sports  
KFEQ-On with the Dance  
KGNF-Random Thoughts  
KLRA-Impressions  
★KLZ-Voice of the News  
★KMBC-News: Sports  
KMOX-Vic & Sade  
KSD-Double Melodies  
KUOA-Gems of Melody

KVOR-Music Graphs  
WHB-Tune Tailors  
KWTO-Sentimental Music  
WDAF-Dance Cavaliers  
WHB-Keyboards  
**NIGHT**  
**6:00 CST 5:00 MST**  
CBS-Big Town, drama: Edward  
G. Robinson; Ona Munson: KFH  
KMOX KFAB KLRA WIBW  
WCCO WBBM KMBC WNAX  
KRNT KOIL (sw-15.27) (also at  
9:30 p.m. CST)  
For detail see Good Listening Guide.  
More detail on page 8.  
NBC-Johnny Presents Johnny  
Green's Orch.; Dramas: Gene-  
vieve Rowe & the Swing Four-  
teen; Glenn Cross & Beverly:  
Floyd Sherman, tr.: WOW KSD  
WLW WHO WDAF WMAQ  
WBAP (sw-9.53)  
NBC-Army Band: KOA KGHF  
KVOO  
MBS-The Green Hornet: WMT  
KFEL KFKA WGN  
★News: KWTO KUOA KGBX  
KFI WLS KFOR  
KARK-Radio Workshop  
KFBI-Jungle Jim  
KGNF-The Plainsman  
KLZ-Speed Gibson  
KNX-Tea for Two  
KSCJ-Pappy Jess' Gatherin' Boys  
KSL-Studio Orch.  
KVOD-Melody Moments  
KVOR-Cub Reporters  
KWK-Musical Prgm.  
WHB-To be announced  
WJAG-Evening Concert  
WREN-The Shadow, mystery dra-  
ma  
WSM-Orchestra from Fair  
**6:15 CST 5:15 MST**  
NBC-Army Band: KFI  
Sports: WLS KWTO KFBI  
KARK-Freddie Monroe's Orch.  
KGBX-Supper Melodies  
KGNF-Safety Talk  
KLZ-Dixieland Band  
KNX-Editor's Daughter, sketch  
KSCJ-Timetable  
KSL-Melody Trail  
KUOA-Gaslite Harmony  
KVOR-The Crimson Trail  
★KWK-Sports: News  
WHB-When Day Is Done  
WSM-Classic Hall  
**6:30 CST 5:30 MST**  
NBC-Information, Please: WREN  
WLS WMT KWK KSO KFEL  
KVOD  
CBS-Walter O'Keefe's Variety  
Show: WBBM KRNT KMBC  
KFAB KOIL KMOX WIBW KFH  
KLRA WCCO WNAX (sw-15.27)  
(also at 10 p.m. CST)  
More detail on page 8.  
NBC-Eugene Conley, Tr.: Con-  
cert Orch.: KVOO WHO WDAF  
WFAA KARK KSD WSM WOW  
MBS-Mozart Concerto Series:  
KFOR KFEL  
Music detail on page 11 this week.  
★News: KGNF KOWH  
KFH-To be announced  
KFBI-Art Baker's Notebook  
KFKA-Jimmy Allen's Adventures  
KGBX-Gumdrop & Goober  
KGHF-Moods in Music  
KLZ-Capt. Ozie  
KNX-Knox Manning  
KOA-Agricultural College  
KOIL-Dinner Romance  
KSCJ-Dinner Dance  
KSL-Song Time  
KVOR-Sports  
WGN-Lightning Jim, sketch  
WLW-American Parade  
WMAQ-Phil Levant's Orch.  
**6:45 CST 5:45 MST**  
MBS-Concerto Series: KFKA  
KFBI-Progressive Independence  
KGBX-Leaders in Dance Time  
KGNF-Eb & Zeb  
KLZ-Sports Review  
KNX-Knox Manning  
KOA-Traffic Lesson  
KSCJ-Ruby Room  
★KSL-News  
KVOR-Music by Cugat  
**7:00 CST 6:00 MST**  
CBS-We, the People with Gabriel  
Heatter; Harry von Zell; Mark  
Warnow's Orch.; Guests: KRNT  
KMOX KFAB KMBC WBBM  
WCCO WIBW KSCJ KFH KLRA  
WNAX KOIL (sw-11.83)  
For detail see Good Listening Guide.  
Pictures on page 24.  
NBC-Artie Shaw's Orch.: WENR  
KWK WMT KSO WREN KANS  
KARK KVOD KFI KGHF KFEL  
KGBX  
Turn to page 4 for pictures of  
Artie Shaw.  
NBC-Battle of Sexes: Frank  
Crumit & Julia Sanderson: KSD  
WLW WBAP WSM KVOO WHO  
WDAF WMAQ WOW  
MBS-Concert Orchestra: KFKA  
KFEL  
KFBI-Concert Hour

**76 COMICS AND FEATURES**

**SEPARATE COMPLETE \$2 NOVEL**

**PICTURE PARADE**  
COLOR-ROTO SECTION

**EVERYBODY'S WEEKLY**  
METROPOLITAN SECTION

EVERY WEEK . . . IN

THE *Sunday* PHILADELPHIA  
**Inquirer**

ON SALE AT ALL NEWSTANDS



TUESDAY September 19

KNX-Dick Auerandt's Orch. KOA Dinner Concert KSL-Concert Miniature KVOR-Eb & Zeb WGN-Concert Orch. WMAX-Pot o' Gold 7:15 CST 6:15 MST KVOR-Concert Hall WCCO-Stanley Hickman WGN-Foreign Affairs 7:30 CST 6:30 MST NBC-Fibber McGee & Molly: KSD KOA WLW WDAF KVOO WSM WHO KFI KARK KANS WBAP WOW WMAQ (sw-9.53) CBS-Bob Crosby's Orch.: John Mercer, m.c.: WBBM KLRA KMBC KFAB KMOX KRNT KSCJ WIBW WMAX KSL KNX WCCO KFH KLZ NBC-True Story Time with Fulton Oursler, dramas: WENR WREN KFEL WMT KWK KSO MBS-Success Session: KFOR KOIL KGBX-Hawaiian Magic KGHF-Lone Ranger \*WGN-News 7:45 CST 6:45 MST CBS-Bob Crosby's Orch.: John Mercer, m.c.: (sw-11.83) \*News: KGBX KFBI KCMO-Romance in Rhythm KGHF-House of MacGregor KVOR-Talk by Sokolsky WGN-Don Pedro's Orch. 8:00 CST 7:00 MST NBC-If I Had the Chance: KSO WREN KGHF NBC-Mr. District Attorney, drama: WLW KSD WSM KVOO KOA WMAQ WBAP WHO WDW WDAF KTHS KANS KARK KFI (sw-9.53) For detail see Good Listening Guide. CBS-Time to Shine. KMOX KFAB KRNT KMBC WBBM KOIL WCCO (sw-11.83) \*MBS-Elliott Roosevelt, commentator: WGN KFBI-Dancing Party \*KFEL-News: Swingtime KFH-Black & White Minstrel \*KFOR-News KGBX-Rhythm & Rhyme Without Reason KLRA-Nu Grape Show KLZ-Marimba Magic KNX-Geoffrey Waddington Conducts KSCJ-West Hotel

KSL-Air Castles KVOO-Citizens Conference KVOR-On with the Dance KWK-Green Hornet WENR-To be announced WIBW-Crossroads Sociable WMT-Broadcast from London WMAX-George B. German 8:15 CST 7:15 MST MBS-Morton Gould's Orch.: WGN KFEL-Sports: Songtime KLRA-Dupey Dippy & His Dupes KLZ-Sports Review KSCJ-Remember? KVOR-Colorado College Prgm. WCCO-Rubinoff, violinist WMT-Let's Waltz WMAX-Farmers' Round Table 8:30 CST 7:30 MST CBS-Doris Rhodes, songs: KFH KNX KRNT KFAB KOIL KSL KMBC KVOR \*CBS-Kaltenborn Edits the News: WBBM WCCO KSCJ \*NBC-Inside Story, news drama: KWK WMT KSO WENR WSM WREN KVOO KANS MBS-Pop Concert: KFOR NBC-Uncle Walter's Dog House: WMAQ KSD WHO WDW WDAF KVOO WBAP KARK KOA KFI WLW (sw-9.53) For detail see Good Listening Guide. KFBI-Songs of Romance KGBX-Dance Hour KGHF-Former Favorites KMOX-Ben Feld's Orch. KTHS-Country Store WGN-Northerners WMAX-Pot o' Gold 8:45 CST 7:45 MST CBS-To be announced: KLRA KVOR WMAX KFAB WCCO KSCJ KFH KOIL KRNT KSL (sw-11.83) KGBX-On With the Dance KMBC-Kansas City Bar Assn. KMOX-Twilight Trail KNX-Sports Mirror \*WBBM-News 9:00 CST 8:00 MST NBC-Fred Waring in Pleasure Time: WDAF KOA WBAP WSM WMAQ KVOO WHO KFI KSD WLW KANS WOW KARK (sw-9.53) CBS-Amos 'n' Andy: WBBM KRNT KMBC KFAB KSL KLZ KNX KMOX WCCO MBS-Joe Reichman's Orch.: WGN KFEL KFOR KOIL

NBC-Dance Orch.: WREN KVOO \*News: WENR WMT WMAX KFH-U. S. Government Series KGBX-Old Refrains KGHF-Crimson Trail KLRA-Dance Hour KSCJ-Egyptian Room KTHS-Concert Orch. KVOR-Behind the Eight-Ball KWK-Political Situation WIBW-When a Girl Marries 9:15 CST 8:15 MST CBS-Jimmie Fidler, Hollywood Gossip: WBBM KRNT KMBC KFAB KMOX KLRA WCCO WMAX KLZ KSL KNX NBC-Will Osborne's Orch.: WHO WENR KARK KOA KFI CBS-Shep Fields' Orch.: KSCJ KFH (sw-11.83) NBC-Dance Orch.: KGHF WREN WMT \*News: WMAQ WOW WFAA KMBC-Richard Himber's Orch. KSD-Cheri McKay & Co. KVOO-Hamilton Electric Trio KVOR-Hall Quartet KWK-Range Riders WDAF-Sophisticated Swing WIBW-Sport Page WLW-This Is the Fair WSM-The World in Review 9:30 CST 8:30 MST NBC-Abe Lyman's Orch.: KTHS WREN KANS WMAQ CBS-Cab Calloway's Orch.: KFAB KOIL KLRA WBBM KFH MBS-Dick Jurgens' Orch.: WGN WMT KFKA CBS-Big Town, drama: KNX KSL KLZ (also see 6 p.m. CST) NBC-Emery Deutsch's Orch.: KSD (sw-9.53) NBC-Johnny Presents Johnny Green's Orch.: KOA KFI KGBX WSM KVOO \*News: WDAF KVOO KARK-Larry Bradford's Orch. KFEL-Answer Game KFKA-Melody Mill KGHF-Dream Time \*KMBC-News: Sports KMOX-Second Husband KSCJ-Twilight Trail KVOR-Musical Workshop KWK-Easy Aces, sketch WCCO-Second Husband WENR-Phil Levant's Orch. WFAA-Question Box WDAF-Sports

WIBW-K. P. & L. Prgm. WLW-Carl Deacon Moore's Orch. WMAX-Star Journal WGN-Inside Story, drama 9:45 CST 8:45 MST CBS-Cab Calloway's Orch.: KRNT KMBC KSCJ WMAX NBC-Emery Deutsch's Orch.: WMAQ NBC-Abe Lyman's Orch.: WENR KARK-Swing Fourteen \*KFKA-News KGHF-N.E.C. Prgm. KVOR-Government Reports KVOR-On with the Dance KWK-Mr. Keen, Tracer of Lost Persons WBBM-American Viewpoints WDAF-Mixed Quartet WFAA-Marimba Magic WHO-Austin & Scott WIBW-Emahizer Melodies WLW-Sports Final 10:00 CST 9:00 MST NBC-Freddie Martin's Orchestra: KGBX KFI KARK CBS-Walter O'Keefe's Variety Show: KNX KSL KLZ (also see 6:30 p.m. CST) NBC-Jan Savitt's Orch.: WREN KGHF KTHS KANS KVOO CBS-Jack Jenny's Orch.: KLRA KFAB WBBM WCCO KMBC (sw-6.12) MBS-Jack Teagarden's Orchestra: KFKA WGN KFOR WMT KFEL \*News: KVOR WIBW WMAX WHO WLW KSCJ KOIL KFH Sports: KWK WFAA KMBC-Dance Time KMOX-Organ Melodies KOA-The Week in Sports WDAF-Government Reports WENR-Music You Want WMAQ-Fats Waller's Orch. WOW-Melody & Madness WSM-Betty & Dixie Dons 10:15 CST 9:15 MST NBC-Jan Savitt's Orch.: WHO WSM CBS-Jack Jenny's Orch.: KFOR KRNT WMAX KFH KSCJ KMOX-France Laux, sports KOA-On with the Dance KOIL-Sports KVOR-Old Refrains \*KWK-News WCCO-Cedric Adams WDAF-Reveries WFAA-Evening

WIBW-VFW Prgm. WLW-Government Reports 10:30 CST 9:30 MST NBC-Battle of Sexes: KFI KOA CBS-Teddy Powell's Orch.: KLRA KOIL KSCJ KFAB WMAX WBBM KFH (sw-6.12) CBS-We, the People: KNX KSL KLZ KVOR MBS-Joe Reichman's Orch.: KFOR WGN NBC-Jack Teagarden's Orchestra: KGBX KVOO KARK NBC-Johnny Messner's Orchestra: WREN KANS WSM KGHF KWK KFEL-Fulton Lewis, Jr. KGHF-American Legion Prgm. KMBC-Dance Time \*KMOX-News. H. W. Flannery \*KTHS-News WCCO-Rollie Johnson WDAF-Richard Himber's Orch. WENR-Milt Herth's Trio WFAA-Bernie Cummin's Orch. WHO-Back-to-the-Bible WIBW-Agency Series WLW-Ted Lloyd WMAQ-Ace Brigode's Orch. WMT-Government Reports WOW-Sports 10:45 CST 9:45 MST NBC-Jack Teagarden's Orchestra: WHO WOW NBC-Johnny Messner's Orchestra: KTHS WENR MBS-Joe Reichman's Orch.: KSO KFEL CBS-Teddy Powell's Orchestra: KMOX KRNT WCCO-Henry Senne WDAF-Dance Orch. WENR-Milton Herth's Trio WLW-Burt Farber's Orch. 11:00 CST 10:00 MST CBS-Th Aristocrats: KFH KMBC WIBW KFAB KSCJ WBBM KLRA KRNT WMAX KMOX KVOO NBC-Phil Levant's Orch.: WSM KFI KGBX WOW KARK WHO KOA MBS-Dick Jurgens' Orch.: KOIL WGN KFKA KSO KFOR WMT NBC-Orrin Tucker's Orchestra: KWK WREN KANS WENR \*KFEL-News: The Majestics \*KLZ-Voice of the News KNX-Baseball Game KSD-Music You Want

KSL-Musical Meditations KTHS-Sports: Jimmy Capra's Orchestra \*KVOO-News WDAF-Moonbeams WFAA-Gypsy Trail WLW-Dance Orch. WMAQ-Phil Levant's Orch. 11:15 CST 10:15 MST NBC-Orrin Tucker's Orchestra: KGHF KVOO CBS-Ed Stelling's Orch.: KLZ WCCO KMBC KMOX WBBM WIBW KLRA KVOR KRNT KFAB KFH KSCJ WMAX Music You Want: KARK KOIL \*KSL-News WFAA-Moon Dreams 11:30 CST 10:30 MST NBC-Jimmy Grier's Orch.: WOV WFAA KGBX WHO WMAQ KVOO KFI MBS-Shep Fields' Orch.: KFKA WMT KSO KFEL WGN KFOR NBC-Harry James' Orch.: WSM WENR WREN KANS WHO KGHF KWK KTHS CBS-Dance Orch.: KMBC KVOR KFAB KSCJ KFH WIBW KLZ KRNT WMAX WBBM KMOX KLRA-Buddy Rogers' Orch. KOA-King's Jesters KSL-U. S. Cabinet Series WCCO-Dale Rhodes WDAF-Dance Orch. WLW-Moon River 11:45 CST 10:45 MST NBC-Jimmy Grier's Orch.: KSD CBS-Dance Orch.: KSL 12:00 CST 11:00 MST MBS-Don Pedro's Orch.: KFEL KFKA WGN CBS-Larry Kent's Orch.: KVOR KSL KLZ \*News: KFI KOA KMOX KARK KMBC WBBM-Ed Stelling's Orch. \*WLW-Barney Rapp's Orch.: News WOW-Dance Rhythms End of Tuesday Programs

MORNING

\*Star in program listings indicates news broadcast.

7:00 CST 6:00 MST \*NBC-News: Breakfast Club; Orch.; Soloists: KGBX KARK KVOO WREN KANS KTHS (sw-21.5) CBS-Richard Maxwell, songs: (sw-17.83) Musical Clock: KFEQ KOIL WDAF \*KFAB-News: Markets KFBI-Bit o' Cheer & Sunshine KFEL-Rise 'n' Shine KFEQ-Interstate Varieties KFH-Morning Bulletin KGNF-Radio Wrangler KLRA-Musical Grab Bag KLZ-Sons of the Pioneers KMBC-Fun & Foolishness KMOX-Travelogue \*KUOA-News for Breakfast KWK-Grady Cantrell KWTO-Rhythm Rangers WHB-Bob Caldwell, Jr. WHO-Fruit Reporter \*WIBW-News WJAG-Breakfast Table WMAX-Blue Ribbon Melodies WOV-Melodies 7:15 CST 6:15 MST CBS-Deep River Boys. (sw-17.83) \*News: KGNF KMBC WHO KARK-Musical Clock KFAB-All Hands Around KFH-Rev. Parrish KMOX-Ozark Varieties: Hoosier Hot Shots KUOA-Trade Winds KVOR-Morning Devotionals KWK-Rise & Shine KWTO-Sarber Quartet WHB-To be announced WIBW-Oklahoma Outlaws WJAG-Today in History: Preview: Weather WMAX-Sunrise Edition WOW-Musical Clock 7:30 CST 6:30 MST CBS-Fiddlers Fancy: KLRA (sw-17.83) \*News: KFH KOIL KWTO KFEQ KOWH

KFAB-Sunny Jim KFBI-Variety Prgm. KFEL-Rhythm & Romance KGNF-Radio Wrangler KLZ-20th Century Serenade KMBC-Across the Breakfast Table KOA-Good Morning Folks KUOA-Breakfast Varieties KVOO-Radio Rangers WHB-Musical Clock WHO-Pete's Mountaineers WIBW-Henry & Jerome WJAG-Good Morning Club WMAX-Devotional Service 7:45 CST 6:45 MST CBS-Bachelor's Children, sketch: KMOX KMBC KOIL Coffee Pot Inn: KFH WOW WMAX KFAB WHO Early Risers' Club: KVOR KLZ Hits & Encores: KFBI KFEL \*News: KWK KVOO KARK-Time to Shine KFEQ-Musical Clock KGNF-Eb & Zeb KOA-Chequerboard Time KWTO-Slim Wilson WIBW-Hymns of All Churches \*WJAG-Weather: News 8:00 CST 7:00 MST CBS-Pretty Kitty Kelly, sketch: KSCJ KLRA KFH KMOX KOIL NBC-The Man I Married, sketch: WOW WHO KSD WDAF KVOO NBC-Thunder Over Paradise, sketch: WREN KTHS KWK \*News: KOA KGHF KFOR KARK-Bring & Save KFAB-The Homesteaders \*KFBI-News & Selected KFEL-Morning Varieties KGBX-Just About Time KGNF-Morning Devotions KLZ-Breakfast Time Table KMBC-It Happened in Hollywood KUOA-Fred McCleskey, tr. KVOR-Home Folks Varieties KWTO-Old Family Almanac: Pop Music WIBW-Morning Meditations WJAG-Devotional WMAX-Time to Shine WMT-Jim Bardy's Roundup 8:15 CST 7:15 MST CBS-Myrt & Marge, sketch: KMOX KFAB KFH KLRA WIBW WMAX KOIL

WEDNESDAY, September 20, 1939 NBC-Josh Higgins of Finchville: WREN KTHS KGBX KWK NBC-John's Other Wife, sketch: WOW WHO WDAF KSD KFBI-Radio Ads KFEQ-Bill's Hawaiian Players KGHF-Morning Melodies WJAG-Good Morning Club WMAX-Devotional Service 8:30 CST 7:30 MST NBC-Just Plain Bill, sketch: WHO WOW WDAF KSD CBS-Hilltop House: KFAB KMOX WMAX KFH KLRA WIBW KOIL NBC-Fran Allison, contr.: KTHS KANS KGHF KARK KGBX WREN MBS-Melody Strings: KFOR KFEL Markets: KFBI KOWH \*KFEQ-Markets: News KGNF-Yesterday's Hit Parade KLZ-To be announced KMBC-Food Scout KOA-Concert Hall KUOA-Reginald Martin, organist \*KVOR-News KWK-Al Sarli's Orch. WHB-Victor H. Lindlahr WJAG-Weather: Grain Opening 8:45 CST 7:45 MST NBC-Woman in White, sketch: KSD WOW WHO WDAF NBC-Rakov's Orch.: KGHF KTHS CBS-Stepmother, sketch: KMBC KMOX MBS-John Metcalf's Choir Loft: KFOR KOIL Tonic Tunes: KGBX KFEL \*KARK-News: Tonic Tunes KFAB-Jane Tucker \*KFBI-Today's Almanac: News \*KFH-Markets: News KGNF-The Three T's

KLRA-Novachordia \*KLZ-Voice of the News KVOO-Dream House KVOR-A Step Ahead WHB-Morning Musicale KWTO-What's New on Air WIBW-Betty & Bob WMAX-Grandma Travels \*WREN-News 9:00 CST 8:00 MST CBS-To be announced: KLRA NBC-David Harum, sketch; Peggy Allenby: KSD WHO WOW WDAF NBC-Viennese Ensemble: WREN KARK KTHS KWK KVOO CBS-It Happened in Hollywood: KLZ KOIL KFAB-Homespun Melodies KFBI-Old Timers \*KFEL-News: Tonic Tunes KFEQ-Ben Henderson KFH-Rainbow Rhythm Rogues \*KGBX-News KGHF-Hits & Encores KGNF-The Serenader KMBC-Fashion Flashes KMOX-Headline Highlights KOA-Civic Garden Club WHB-Food Market Express KWTO-Concert Hall \*KSCJ-News: Timetable KUOA-God's Half Hour KVOR-On the Mall KWTO-Concert Hall WHB-Keep Fit to Music WIBW-IGA Prgm. WJAG-Russell Jensen, pianist WMAX-Hymns of All Churches 9:15 CST 8:15 MST NBC-Viennese Ensemble: KGHF KGBX KANS NBC-Vic & Sade, sketch: (sw-15.33) CBS-Brenda Curtis, sketch: KFH KMBC KFAB KOIL KMOX NBC-Lorenzo Jones, sketch: WOW WDAF WHO KSD MBS-Sally's Sallies: KFKA

KGHF-Westerners KLZ-Good Morning Melodies KUOA-Old Gardener KSCJ-Sunny Melody KTHS-Food for Thought KVOO-Meet Miss Julia KVOR-Swing Time KWK-Gospel Singer WHB-Today's Top Tunes WIBW-Roy Faulkner WJAG-Musical Gems WMAX-Hits & Bits 9:30 CST 8:30 MST NBC-Pepper Young's Family: (sw-15.33) CBS-Big Sister, sketch: KMBC WMAX KMOX KFAB KLRA KFH NBC-Young Widder Brown, sketch: WHO WOW WDAF NBC-Originalities: KGBX WREN MBS-Keep Fit to Music with Wallace: KFOR KOIL KWK KARK-Western Stars KFEQ-Markets: Organ Melodies KGHF-Devotional KGNF-Salon Musicale KLZ-Capt. Ozie KOA-Mary Southern, sketch KSCJ-Lost Empire KTHS-Secret Diary KUOA-Mail Bag KVOO-Morning Melodies KVOO-Rowdy Wright's Cowboys KVOR-Morning Bulletin Board KWTO-Markets; Hammond Tunes WHB-Weatherman: Story Behind the Song WIBW-Housewives Prgm. WJAG-Curtain Raiser 9:45 CST 8:45 MST NBC-The Wife Saver: KANS WREN KVOO (sw-15.33) NBC-Houseboat Hannah, sketch: WDAF WOW WHO KVOO KSD CBS-Aunt Jenny's Stories: WMAX KFAB KMOX KMBC KFH \*KARK-At Your Request: News KFBI-Tonic Tunes \*KFEQ-News: Markets KGBX-Church in the Wildwood KGHF-Wilson Ames KGNF-The Model Kitchen KLRA-Betty & Bob KLZ-Marimba Magic KOA-Paw & Maw KOIL-Polly the Shopper

(Continued on Next Page)



# WEDNESDAY September 20

(10:15 a.m. Continued)

WDAF-Hymns of All Churches  
WHO-Adopted Daughter  
WJAG-Voice of the Street  
WNAX-Manhattan Mother

**10:30 CST 9:30 MST**

CBS-Romance of Helen Trent: KMBC KFAB KMOX KLZ  
NBC-Nat'l Farm & Home Hour: WREN KGBX KGHF KVOO KANS KARK KTHS KOA KWK  
*For detail see Good Listening Guide.*

**MBS-Joyce Trio: KFOR**

KFBI-Hammond Tunes  
KFEQ-Old Timers  
KFH-Editor's Daughter  
KFKA-Morning Melody  
KGNF-Light Opera Co.  
KLRA-Woman's Magazine  
KOIL-Hits & Encores  
KOWH-Markets  
KSCJ-We Women  
KSD-Young Dr. Malone, sketch  
KUOA-Piano Moods  
KVOO-Ben Selvin's Orch.  
KVOR-Organ Reveries  
KWTO-Paul & Charlotte  
WDAF-The Goldbergs  
WHB-Safety Says  
WHO-Arnold Grimm's Daughter  
WIBW-Protective Service: Markets  
WJAG-Musical Scrapbook  
WNAX-Vic & Sade  
WOW-Life of Mary Sothern

**10:45 CST 9:45 MST**

CBS-Our Gal Sunday, sketch: KMBC KMOX KFAB KLZ

**NBC-Fireside Singers: KSD**

**MBS-Joyce Trio: KOIL**

Judy & Jane: WIBW KFH  
KFEQ-Weather Bureau  
KFKA-Time Savers  
KGNF-Amer. Family Robinson  
KSCJ-Peter MacGregor  
KUOA-Man in the Moon  
KVOR-Good Morning, Neighbor  
KWTO-Sons of the Pioneers  
\*WDAF-Weather: News: Markets  
WHB-Musical Interlude: Farn Special  
WHO-Valiant Lady  
WNAX-Kitty Keene, Inc.  
WOW-Young Dr. Malone

**11:00 CST 10:00 MST**

CBS-The Goldbergs, sketch: KMOX

**MBS-Happy Gang: KFKA KOIL**

**NBC-George Griffin, bar.: (sw-15.33)**

**NBC-Nat'l Farm & Home Hour: KANS**

\*News: KVOD KFOR  
Kitty Keene: WIBW KFAB  
\*KFBI-News: Surprise Your Husband  
KFEQ-Markets  
KFH-Livestock Markets: Grain  
Markets: Interlude  
KGNF-Round the Town  
KLRA-Church in Wildwood  
KLZ-Meet Miss Julia  
KMBC-Life of Mary Sothern  
\*KSCJ-News: Al Perry's Hawaiians  
\*KSD-News: Tel-e-Tunes: Al Donohue's Orch.  
KUOA-Markets: Chapel Service  
KWTO-The Five Ambassadors  
WDAF-Linda's First Love  
WHB-Unify Viewpoint  
WHO-Judy & Jane  
WJAG-Musical Masterpieces  
WNAX-Betty & Bob, sketch  
WOW-Sophisticated Rangers

**11:15 CST 10:15 MST**

NBC-Let's Talk It Over: (sw-15.33)

**CBS-Life Can Be Beautiful, sketch: KLZ KMOX KMBC**

**MBS-Happy Gang: KFOR**

KFAB-This Day Is Ours  
KFBI-Sunflower Trio  
KFEQ-Bunkhouse Bill  
KFH-Kitty Keene, Inc., sketch  
KLRA-Musicgraphs  
KOIL-Waltz Time  
KSCJ-Front Page Drama  
KVOD-Tempo of Today  
KVOR-Duane Osborn, pianist  
KWTO-Musical Workshop  
WDAF-Editor's Daughter  
WHB-Music in the Air  
WHO-Young Dr. Malone  
WIBW-Dinner Hour  
WNAX-Hits & Bits

**11:30 CST 10:30 MST**

NBC-Words & Music: WHO KOA KSD KARK (sw-15.33)

**CBS-Road of Life, sketch: KLZ KMBC KOIL WNAX KFH KFAB**

**NBC-Peables Takes Charge, sketch: KGHF WREN KANS KGBX**

MBS-Willie Hartzell & His KFELers: KFEL KFKA WHB  
Markets: KGNF KOWH  
KFBI-Bohemian Orch.  
KFEQ-Singin' Sam  
KLRA-Bible Lover's Review  
KMOX-Judy & Jane  
KSCJ-Cavalcade of Drama  
KTHS-Skyliners  
KVOO-Korner Kwiz  
KVOR-Organ Reveries  
KWTO-Midday Markets  
WDAF-Heart of Julia Blake  
WOW-People in the News

**11:45 CST 10:45 MST**

NBC-Phil Brito, tr.: WREN KANS KWK KVOO KGHF (sw-15.33)

**CBS-This Day Is Ours, sketch: KMOX KMBC KFH**

**NBC-Words & Music: KGBX**

**MBS-Willie Hartzell's KFELers: KFOR**

KFAB-First Call for Dinner  
KFEL-Frankie Stan's Orch.  
KFEQ-Ranch Boys  
KFKA-Morning Suggestions: Markets  
KGNF-Rhythm Briefs  
KLZ-Fed. of Women's Clubs  
KOA-Adopted Daughter, sketch  
KOIL-Good Old Songs  
KSCJ-Want Ad Rambles: Pappy Jess' Gatherin' Boys  
KSD-Singin' Sam  
KTHS-R. F. D. 1060  
\*KVOR-Shopping with Carolyn: News  
KWTO-Bill Kenton, Rockaway Beach Tips  
WDAF-Golden Wedding Jubilee  
WHB-The Crooner  
WHO-Markets: Weather  
WJAG-Modern Melodies  
WNAX-Happy Jack's Old Timers

**1:00 CST 12:00 MST**

**CBS-Navy Band: KLRA KSCJ (sw-17.83)**

**NBC-Story of Mary Marlin, sketch: WDAF WOW KOA WHO KSD KARK KVOO**

**MBS-Marriage License Romances: KFKA KWK WHB KFOR KOIL**

**NBC-To be announced: KTHS WREN (sw-15.33)**

\*News: KVOR KFOR

KFAB-Street Interviews

KFBI-Sons of the Pioneers

\*KFEL-News: Melodious Moments

KFEQ-Piano Moods

KFH-Merrymakers

KGBX-Hollywood Brevities

KGHF-Noon Hour Novelties

KGNF-The Swappers

KMBC-Brenda Curtis, sketch

KMOX-Linda's First Love sketch

KTHS-Joe Rines' Orch.: Baseball Scores

\*KUOA-Neighborly News: Florence Patterson

KWTO-Royal Crown Cadets

WNAX-Judy & Jane

**1:15 CST 12:15 MST**

**NBC-Ma Perkins, sketch: KVOO WDAF WOW KSD WHO KOA KOIL KWK KFKA**

**MBS-John Agnew, organist: KWK KFEL KOIL**

**CBS-Navy Band: KSCJ KFOR**

**NBC-Favorite Waltzes: KGHF KANS WREN KTHS (sw-15.33)**

KFAB-Mellow Music

KFEQ-Vocal Varieties

KFH-Ma Perkins

KGBX-The Music You Want

KGNF-Let's Dance

KLRA-Voice of Experience

\*KLZ-Voice of the News

KMBC-Tonic Tunes

KMOX-The Editor's Daughter

KUOA-Accordiana

KVOR-Interlude: Frolic

KWTO-Accordiana Capers

WHB-Song Stylists

WNAX-Dr. Susan

**1:30 CST 12:30 MST**

**CBS-Swing Serenade: KFOR KSCJ KVOR KOIL (sw-17.83)**

**NBC-Pepper Young's Family, sketch: KSD KOA KARK WHO KVOO WDAF WOW**

Linda's First Love, sketch: KFH KLRA

KFAB-Jane Tucker

\*KFBI-News & Farmers' Hour

KFEQ-Ben Henderson

KFKA-H. E. Green: Markets

KGNF-Mischa Elman

KI.Z-Inquiring Reporter

KMBC-Happy Kitchen

KMOX-To be announced

KUOA-Siesta Serenade

KVOD-Voice of Public Opinion

\*KWK-News

KWTO-Seven-Up Radio Exchange

WHB-Voice of Kansas City

WJAG-Farm Security

WNAX-Bohemian Band

**1:45 CST 12:45 MST**

**NBC-The Guiding Light: WDAF WHO KOA KSD WOW KVOO KARK**

**NBC-Between the Bookends: KWK WREN KGHF KANS KTHS**

**MBS-Seven Men & A Maid: WHB KFKA**

KFAB-Roy & Lonnie: Markets

KFEQ-Top Tunes

KFH-Markets: Hotel Rhythm

KGNF-Matinee Rhythm

KVVO-Bob Wills' Playboys  
KVOR-Church in the Wildwood  
KWK-Dave Wright Sings  
WDAF-Studio Prgm.  
WHB-Farmers' Hour: Invitation  
WIBW-Noonday Prgm.  
WJAG-Weather: Police: Funeral  
Notices: Visitors: Mail Bag  
WNAX-Farm & Home: Markets

**12:45 CST 11:45 MST**

**NBC-Betty Crocker: WHO KOA**

**NBC-Manhattan Melodies: WREN KWK KGBX**

**CBS-Public Affairs: KOIL KVOR KMOX KLRA**

**NBC-Hollywood Whispers: KFEL**

\*News: KGHF KTHS KFKA

KARK-Checkerboard Time

KFBI-Frank Gage

KFEQ-United Street Reporter

KFH-Voice of the Farm

KGNF-Musicale

KLZ-Lady, Lend An Ear

KMBC-When A Girl Marries

KLZ-Markets: Pappy Jess & His Gathering Boys

\*KSD-News: Markets

KWTO-Pop Music: Man on the Street

WDAF-Judy & Jane

WHB-Farmers' Hour

WJAG-Chick Martin

WNAX-Noonday Visit

WOW-State Fair

**1:00 CST 12:00 MST**

**CBS-Navy Band: KLRA KSCJ (sw-17.83)**

**NBC-Story of Mary Marlin, sketch: WDAF WOW KOA WHO KSD KARK KVOO**

**MBS-Marriage License Romances: KFKA KWK WHB KFOR KOIL**

**NBC-To be announced: KTHS WREN (sw-15.33)**

\*News: KVOR KFOR

KFAB-Street Interviews

KFBI-Sons of the Pioneers

\*KFEL-News: Melodious Moments

KFEQ-Piano Moods

KFH-Merrymakers

KGBX-Hollywood Brevities

KGHF-Noon Hour Novelties

KGNF-The Swappers

KMBC-Brenda Curtis, sketch

KMOX-Linda's First Love sketch

KTHS-Joe Rines' Orch.: Baseball Scores

\*KUOA-Neighborly News: Florence Patterson

KWTO-Royal Crown Cadets

WNAX-Judy & Jane

**1:15 CST 12:15 MST**

**NBC-Ma Perkins, sketch: KVOO WDAF WOW KSD WHO KOA KOIL KWK KFKA**

**MBS-John Agnew, organist: KWK KFEL KOIL**

**CBS-Navy Band: KSCJ KFOR**

**NBC-Favorite Waltzes: KGHF KANS WREN KTHS (sw-15.33)**

KFAB-Mellow Music

KFEQ-Vocal Varieties

KFH-Ma Perkins

KGBX-The Music You Want

KGNF-Let's Dance

KLRA-Voice of Experience

\*KLZ-Voice of the News

KMBC-Tonic Tunes

KMOX-The Editor's Daughter

KUOA-Accordiana

KVOR-Interlude: Frolic

KWTO-Accordiana Capers

WHB-Song Stylists

WNAX-Dr. Susan

**1:30 CST 12:30 MST**

**CBS-Swing Serenade: KFOR KSCJ KVOR KOIL (sw-17.83)**

**NBC-Pepper Young's Family, sketch: KSD KOA KARK WHO KVOO WDAF WOW**

Linda's First Love, sketch: KFH KLRA

KFAB-Jane Tucker

\*KFBI-News & Farmers' Hour

KFEQ-Ben Henderson

KFKA-H. E. Green: Markets

KGNF-Mischa Elman

KI.Z-Inquiring Reporter

KMBC-Happy Kitchen

KMOX-To be announced

KUOA-Siesta Serenade

KVOD-Voice of Public Opinion

\*KWK-News

KWTO-Seven-Up Radio Exchange

WHB-Voice of Kansas City

WJAG-Farm Security

WNAX-Bohemian Band

**1:45 CST 12:45 MST**

**NBC-The Guiding Light: WDAF WHO KOA KSD WOW KVOO KARK**

**NBC-Between the Bookends: KWK WREN KGHF KANS KTHS**

**MBS-Seven Men & A Maid: WHB KFKA**

KFAB-Roy & Lonnie: Markets

KFEQ-Top Tunes

KFH-Markets: Hotel Rhythm

KGNF-Matinee Rhythm

KLRA-Editor's Daughter  
KLZ-Farm Service Prgm.  
KMBC-Life & Love of Dr. Susan  
KUOA-Three-Quarter Time  
\*KVOD-News  
KWK-Man in the Stands  
KWTO-Ma Perkins, sketch  
WJAG-Russell Jensen, organist

**2:00 CST 1:00 MST**

**NBC-Backstage Wife, sketch: WOW WDAF KOA WHO**

**CBS-Stonybrook Stakes: KFOR KLRA KOIL KSCJ (sw-17.83)**

**CBS-Pretty Kitty Kelly, sketch: KMBC**

**\*NBC-Club Matinee: News: KANS KGHF KVOD WREN KTHS KWK KARK (sw-9.53)**

KFAB-Cornhusker Jamboree

KFBI-Swing Your Partner

KFEQ-Markets

KFH-Ark Valley Boys

KFKA-Fort Collins Prgm.

KGNF-Market Review

KLZ-Pgm. Teasers: Theater Review

KSD-Arnold Grimm's Daughter, sketch

\*KUOA-News: Salon Orch.

KVOD-Judy & Jane

KVOR-Farm Prgm.

KWTO-Kitty Keene

WHB-Two O'Clock Tunes

WIBW-Life Can Be Beautiful

WNAX-Rodeo Recess

**2:15 CST 1:15 MST**

**CBS-Myrt & Marge, sketch: KLZ KMBC**

**CBS-Stonybrook Stakes: KFOR KLRA KOIL KSCJ**

**NBC-Stella Dallas, sketch: WDAF KVOO KOA WHO WOW**

**MBS-Leo Freudberg's Orchestra: KFKA**

KARK-Dunn Sisters

KFBI-World Dances

KFEQ-Security Sam

KGBX-Encore Music

KGNF-W. P. A. Prgm.

KSD-Valiant Lady, sketch

KUOA-Lawrence Quintet

KVOR-Organ Treasures

WHB-Staff Frolic

KWTO-Judy & Jane

WIBW-Manhattan Mother

WJAG-Afternoon Concert

WNAX-Things & Swings

**2:30 CST 1:30 MST**

**NBC-Vic & Sade, sketch: WDAF WHO WOW KVOO KOA KSD**

**CBS-Hilltop House, sketch: KLZ KMBC**

**CBS-Time Out for Dancing: KFH KLRA KSCJ KFOR KOIL**

**MBS-Wayne West, songs: KFKA Rhythm Roundup, KWTO KGBX**

\*KARK-News: Ben Pollock's Orchestra

\*KFBI-Capers at the Console: News

KFEQ-Aloha Land

KGNF-World Book Man

KUOA-George Yanovitch

KVOD-Captain Ozie

KVOR-Ivory Miniatures

WIBW-Kansas Roundup

WNAX-Dixieland Band

**2:45 CST 1:45 MST**

**CBS-Stepmother, sketch: KLZ**

**CBS-Bluegrass Brevities: KLRA KOIL KSCJ KFOR KFH (sw-17.83)**

**NBC-Midstream, sketch: WDAF KSD WHO KOA WOW KVOO**

**MBS-Manhattans: KFKA KFEL WHB**

KARK-Accordiana



MBS-Inside of Sports: KWK  
 NBC-Johnny Messner's Orch.: KGBX  
 CBS-Buddy Clark, songs: KVOR  
 \*News: WOV WHO KFH WIBW KVOO  
 KARK-Parade of Sports  
 KDKA-Your Health  
 KFEQ-On with the Dance  
 KGNF-Music from Paradise  
 \*KLZ Voice of the News  
 \*KMBC-News: Sports  
 KMOX-Vic & Sade  
 KOA-Reports  
 KSD-Double Melodies  
 KUOA-Gems of Melody  
 WHB-Tune Tailors  
 KWTO-Sentimental Music  
 WDAF-Studio Prgm.  
 WHB-Dinner Dance Music  
 WNAX-Sunset Edition  
 WREN-Employment Service

**NIGHT**

6:00 CST 5:00 MST

NBC-Ransom Sherman Presents: KGHF WREN KVOO  
 NBC-One Man's Family; Anthony Smythe; Kathleen Wilson: KOA  
 WLW WSM KVOO KSD WOW  
 WHO WDAF WMAQ WBAP  
 KARK  
 CBS-Honolulu Bound; Phil Baker: KRNT KFH KMOX KFAB  
 WBBM WCCO KMBC WNAX  
 MBS-Name Three; Quiz Prgm. with Bob Hawk: WGN  
 \*News: KWTO KGBX KFI WLS KFOR  
 To be announced: WHB WIBW  
 KDKA-Moments Melodious  
 KFBI-Gaslight Harmonies  
 KFKA-Moments Musicale  
 KGNF-Hits & Encores  
 KLRA-WPA Prgm.  
 KLZ-Bill, Mack & Jimmy  
 KNX-Tea for Two  
 KOIL-Baseball Scoreboard  
 KSCJ-Pappy Jess & his Gather-in' Boys  
 KSL-Island Echoes  
 \*KUOA-Southland News  
 KVOR-Cub Reporters  
 KWK-Musical Prgm.  
 WJAG-Evening Concert  
 WMT-Sport Slants

6:15 CST 5:15 MST

NBC-Ransom Sherman Presents: KSO  
 Sports: WLS KWTO KSCJ KFBI  
 KFI-Art Baker's Notebook  
 KGBX-Treasure Chest  
 \*KGNF-News  
 KLRA-Cabinet Series  
 KLZ-Curtain Calls  
 KNX-Editor's Daughter, sketch  
 KOIL-To be announced  
 KSCJ-Timetable: Sports  
 KSL-Musical Album  
 KUOA-Gaslight Harmonies  
 KVOR-The Crimson Trail  
 WHB-When Day Is Done  
 WMT-Art Shepherd, interview

6:30 CST 5:30 MST

NBC-Hobby Lobby: WREN WLS WMT KWK KSO KOA KFI  
 MBS-The Lone Ranger, sketch: WGN  
 NBC-Tommy Dorsey's Orch.: WMAQ WDAF WLW WFAA KSD WSM WOW WHO KARK KVOO (sw-9.53)  
 CBS-Paul Whiteman's Orch.: Guest Stars: KFAB WBBM KMBC  
 MBS-Jack Teagarden's Orch.: KFEL  
 \*News: KVOO KOWH KNX  
 KFBI-To be announced  
 KFH-Sports Salute  
 KFKA-Jimmy Allen's Adventures  
 KGBX-The Cabinet Series  
 KGHF-Musical Vignettes  
 KLRA-Jean Arnold  
 KLZ-Capt. Azie  
 KMOX-Ben Feld's Orch.  
 KOIL-Dinner Romance  
 KSCJ-Dinner Dance  
 KSL-Rhapsody in Rhythm  
 KVOR-Sports  
 WCCO-Musical Prgm.  
 WIBW-Musical Newsy  
 WNAX-Trading Post

6:45 CST 5:45 MST

MBS-Goldman Band Concert: KFKA  
 \*News: KOIL KSL  
 KFBI-Progressive Independence  
 KFH-Man on the Street  
 KGBX-Leaders in Dance Time  
 KGNF-Eb & Zeb  
 KLZ-Sports Review  
 KMOX-Woman's Hour  
 KNX-Johnny Murray Talks It Over  
 KSCJ-Ruby Room  
 KVOO-What Next?  
 KVOR-Music by Cugat

WIBW-Shepherd of the Hills  
 WNAX-Farmer's Question Box

7:00 CST 6:00 MST

NBC-What's My Name; Quiz Prgm.: KSD WMAQ WOW WHO  
 WDAF WLW WSM KARK KVOO WFAA (sw-9.53)  
 CBS-Texaco Star Theater; Kenny Baker; Ken Murray & Frances Langford; Orch.; Drama: WCCO WBBM KMBC KMOX KFAB  
 KLRA KLZ WNAX KSL KNX  
 KRNT KVOR KSCJ KFH KOIL  
 WIBW (sw-11.83)  
 For detail see Good Listening Guide.

MBS-Concert Orch.: WMT WGN  
 KFEL KFKA

NBC-Night Was Made for Living, drama: KWK WREN KGHF KSO  
 KANS  
 For detail see Good Listening Guide.

KFBI-Concert Hour  
 KFI-Robert Hurd, tr.  
 KGBX-Musical Newsy  
 KOA-Men of the West  
 WENR-Milt Herth's Trio

7:15 CST 6:15 MST

MBS-Concert Orch.: WGN  
 KFI-Virginia Flohri  
 KGBX-It's Dance Time  
 WENR-Ennio Bolognini's Orch.  
 7:30 CST 6:30 MST  
 NBC-Night Was Made for Living, drama: KFI WENR WREN WMT  
 NBC-George Jessel's Celebrity Prgm.: WLW WMAQ WHO WOW  
 WDAF WSM KVOO KSD WFAA  
 KARK  
 Lone Ranger, sketch: KWK  
 KGHF KFKA KFEL  
 KGBX-Big City Parade  
 KOA-Briefs  
 \*WGN-News

7:45 CST 6:45 MST

\*News: KGBX KFBI  
 KOA-Contrasts  
 WGN-Dick Jurgens' Orch.  
 8:00 CST 7:00 MST  
 NBC-Kay Kyser's Prgm.: WLW  
 WOW KSD WDAF WFAA WSM  
 KOA KARK KGBX WHO KTHS  
 KANS KVOO KFI WMAQ (sw-9.53)  
 CBS-Columbia Concert Orch.:  
 KSL KLRA KVOR KSCJ KLZ  
 KMBC KNX  
 NBC-Maurice Spitalny's Orch.:  
 WREN KSO WENR

\*MBS-Raymond Gram Swing, commentator: WMT

\*News: KFOR WBBM  
 KFBI-Dancing Party  
 \*KFEL-News: Swing Time  
 KGHF-Dream Time  
 KOIL-Prayer Meeting  
 KWK-Bob Zurke's Band  
 WGN-Steven Leonard's Orch.  
 WIBW-Bohemian Band  
 WNAX-Farmer's Union Prgm.

8:15 CST 7:15 MST

MBS-Dance Orch.: WMT  
 KFEL-Sports: Song Time  
 KGHF-Drama of Life  
 WBBM-Aristocrats  
 WNAX-Pot o' Gold  
 8:30 CST 7:30 MST  
 MBS-Romance in Rhythm: KFOR  
 WMT WGN KOIL  
 NBC-Heavyweight Championship Bout: WREN KSO KWK WENR  
 For detail see Good Listening Guide.  
 More detail on page 8.

CBS-American Viewpoints: KRNT  
 KFAB WBBM KMOX KMBC  
 KLRA KLZ KFH KVOR KNX  
 KSCJ (sw-11.83)  
 KFBI-Songs of Romance  
 KFKA-Melody Mill  
 KGHF-Popular Melodies  
 KLRA-Studio Party  
 KVOD-Stanley Barlwin  
 WCCO-Who's the Champ  
 WIBW-Golden Belt Tent Theater  
 WNAX-Pot o' Gold

8:45 CST 7:45 MST

CBS-To be announced: KRNT  
 KFAB WBBM KMOX KMBC  
 KLRA KLZ KFH KVOR KSL  
 KSCJ (sw-11.83)  
 KNX-To be announced  
 \*WMT-News  
 WNAX-Triple A Program  
 9:00 CST 8:00 MST  
 CBS-Amos 'n' Andy, sketch:  
 WBBM KRNT KMBC KFAB  
 KSL KLZ KNX KMOX WCCO  
 NBC-Fred Waring's Orch.: WMAQ  
 WLW WDAF KVOO WFAA  
 KGBX KOA KSD WOW KARK  
 WSM (sw-9.53)  
 NBC-Heavyweight Championship Bout: WREN KWK KSO WENR  
 MBS-Johnnie Davis' Orch.: WGN  
 KFEL KOIL  
 \*News: WNAX WMT  
 KFBI-To be announced  
 KFI-Cabbages & Kings  
 KGHF-Crimson Trail  
 KLRA-Skating at El-Co-Nel  
 KSCJ-Egyptian Room  
 KTHS-Concert Orch.

9:15 CST 8:15 MST

NBC-Heavyweight Bout: WENR  
 KVOO  
 CBS-Count Basie's Orch.: KFAB  
 KFOR (sw-11.83)  
 CBS-Lum & Abner, sketch:  
 KMBC KLZ KNX KSL KRNT  
 KMOX KLRA WCCO KOIL  
 WIBW WNAX  
 NBC-Fred Waring's Orch.: KFI  
 KGHF  
 MBS-Johnnie Davis' Orch.: WMT  
 \*News: WMAQ WBBM WFAA  
 WSM  
 KOA-How's Business  
 KSCJ-Dance Tonight  
 KSD-Cheri McKay & Co.  
 KVOR-Electricity Speaks  
 KWK-The Range Riders  
 WDAF-Easy Aces  
 WLW-This Is the Fair  
 WSM-The World in Review  
 9:30 CST 8:30 MST  
 NBC-Tommy Dorsey's Orchestra:  
 KFI KOA

**Wednesday Good Listening Guide**

Stations which will broadcast these programs may be found in the adjacent columns at the time hereunder indicated

Check the programs you want to hear today

**MORNING**

10:30 CST (9:30 MST) Farm and Home Hour  
 Wayne Darrow of the AAA will talk on "Developments in the Farm Program." John Carmody of the Farm Security Administration will discuss "Farm Debt Adjustment." Walter Blaufuss conducts the orchestra.

**AFTERNOON**

5:00 CST (4:00 MST) Fred Waring in Pleasure Time.

**NIGHT**

6:00 CST (5:00 MST) Honolulu Bound.  
 Phil Baker, comedian; Beetle and Bottle; Andrews Sisters; Lyn Murray's orchestra.

6:00 CST (5:00 MST) One Man's Family; Serial Drama.

6:30 CST (5:30 MST) Hobby Lobby; Interviews.  
 Dave Elman, M. C.; Harry Salter's orchestra.

6:30 CST (5:30 MST) Paul Whiteman's Orchestra.  
 Joan Edwards and Clark Dennis, vocalists; Modernaires.

6:30 CST (5:30 MST) Tommy Dorsey's Orchestra.  
 Edythe Wright and Jack Leonard, vocalists.

7:00 CST (6:00 MST) What's My Name?  
 Quiz program, with Budd Hulick and Arlene Francis.

7:00 CST (6:00 MST) Night Was Made for Living; Drama.  
 Tonight's drama concerns a night-club and how an old-time singer comes back and brings romance, laughter and a happy ending, in the old way.

7:00 CST (6:00 MST) Texaco Star Theater.  
 Ken Murray, M. C.; Kenny Baker, tenor; Frances Langford, vocalist; David Broekman's orchestra. "Saturday's Children," by Maxwell Anderson, starring Douglass Montgomery and Helen Chandler, will be tonight's drama.

7:30 CST (6:30 MST) George Jessel's Celebrity Program.  
 Peter Van Steeden's orchestra.

8:00 CST (7:00 MST) Kay Kyser's Program.  
 Musical Quiz; Virginia Simms; Sully Mason; Harry Babbitt.

8:30 CST (7:30 MST) Heavyweight Championship Boxing-Bout.  
 The heavyweight boxing-bout between Joe Louis and Bob Pastor, held at Briggs Stadium in Detroit, will be reported at this time by Sam Taub and Bill Stern.  
 More information may be found on page 8, column 1.

Refer to adjacent columns for stations broadcasting these programs

FREQUENCIES			
KANS-1210	KLRA-1390	KTHS-1060	WGN-720
KARK-890	KLZ-560	KUOA-1260	WHB-860
KFAB-770	KMBC-950	KVOD-920	WHO-1000
KFBI-1050	KMOX-1090	KVOR-1140	WIBW-580
KFEL-920	KNX-1050	KVOR-1270	WJAG-1060
KFEQ-680	KOA-830	KWK-1350	WLS-870
KFH-1300	KOIL-1260	KWTO-560	WLW-700
KFI-640	KOWH-660	WBAP-800	WMAQ-670
KFKA-880	KRNT-1320	WBBM-770	WMT-600
KFOR-1210	KSCJ-1330	WCCO-810	WNAX-570
KGBX-1230	KSD-550	WDAF-610	WOW-590
KGHF-1320	KSL-1130	WENR-870	WREN-1220
KGNF-1430	KSO-1430	WFAA-800	WSM-650

KVOR-On with the Dance  
 WHO-Big Town  
 WIBW-When a Girl Marries  
 WSM-Fair Frolics

CBS-Paul Whiteman's Orch.:  
 Guest Artists: KLZ KVOR KNX  
 KSL KFH KRNT KMOX WIBW  
 WNAX KLRA KSCJ WCCO

CBS-Ben Bernie's Orch.: KFAB  
 KFOR WBBM  
 NBC-Al Donahue's Orch.: KGBX  
 KARK KSD KVOO KSO (sw-9.53)  
 NBC-Horace Heidt's Orchestra:  
 WREN KGHF KTHS

MBS-Dick Jurgens' Orch.: WGN  
 WMT  
 \*News: WDAF KVOD  
 KFKA-Melody Mill  
 \*KMBC-News: Sports  
 KOIL-The Green Hornet  
 KTHS-Arlington Concert Orch.  
 KWK-Easy Aces, sketch  
 WENR-Phil Levant's Orch.  
 WFAA-Question Box  
 WHO-Sports Review  
 WLW-Burt Farber's Orch.  
 WMAQ-Abe Lyman's Orch.  
 WOW-Hobby Lobby  
 WSM-Good Will Hour

9:45 CST 8:45 MST  
 NBC-Al Donahue's Orch.: WHO  
 WBAP  
 \*KFKA-News

KLZ-Elks Club Boxing Matches  
 KMBC-Dance Time  
 KVOD-Light Concert Music  
 KWK-Mr. Keen, Tracer of Lost Persons  
 WDAF-Dance Orch.  
 WLW-Sports Final  
 WMAQ-To be announced

**WEDNESDAY September 20**

10:00 CST 9:00 MST  
 CBS-Honolulu Bound: KLZ KNX  
 KSL

NBC-What's My Name: KFI  
 KOA

NBC-Jan Savitt's Orch.: KGBX  
 WSM KARK WBAP

CBS-Dance Orch.: KFAB KLRA  
 WBBM KFOR (sw-6.12)  
 NBC-Jack Jenny's Orch.: WREN  
 KGHF KANS KVOO

MBS-Shep Fields' Orch.: KFKA  
 KWK KFEL WGN WMT  
 \*News: KVOR WIBW WHO  
 WLW KOIL KFH WNAX KSCJ  
 KMBC-Dance Time  
 KMOX-Organ Melodies  
 KTHS-Memory Lane  
 KVOD-Stories in Litigation  
 WCCO-American Viewpoints  
 WDAF-Sophisticated Swing  
 WENR-Music You Want  
 WMAQ-Harry James' Orch.  
 WOW-Hal Munroe's Orch.

10:15 CST 9:15 MST  
 CBS-Dance Orch.: KFOR KRNT  
 KFEL WNAX  
 NBC-Jan Savitt's Orch.: WHO  
 NBC-Jack Jenny's Orch.: KTHS  
 KMOX-France Laux, sports  
 KOIL-Sports  
 KSCJ-Pent House  
 KVOD-Light Concert Music  
 KVOR-Old Refrains  
 \*KWK-News  
 WCCO-Cedric Adams  
 WIBW-Dance Time  
 WLW-Carl Deacon Moore's Orch.  
 WOW-Scrambled Sports

10:30 CST 9:30 MST  
 CBS-Nat Brandwynne's Orch.:  
 KFAB WBBM KLRA WNAX  
 KLZ KSCJ KRNT KFH KMBC  
 KVOR (sw-6.12)  
 NBC-Ella Fitzgerald's Orchestra:  
 KGBX WSM WHO KARK  
 NBC-George Jessel's Celebrity  
 Prgm.: KOA KFI

NBC-Jack Teagarden's Orchestra:  
 KVOO WREN KWK  
 MBS-Skinny Ennis' Orch.: WMT  
 KFKA KFOR KOIL  
 \*CBS-News Views & Sports:  
 KNX  
 KFEL-Fulton Lewis, Jr.  
 KGHF-Popular Melodies  
 \*KMOX-H. W. Flannery, news  
 KSL-Donald Novis, songs  
 \*KTHS-News  
 \*KVOD-Swinging the News  
 WBAP-Texas Prison Br'dcast  
 WCCO-Rollie Johnson  
 WDAF-Dance Orch.  
 WENR-Milt Herth's Trio  
 WGN-Joe Reinman's Orch.  
 WLW-To be announced  
 WMAQ-Phil Levant's Orch.

10:45 CST 9:45 MST  
 NBC-Ella Fitzgerald's Orchestra:  
 WOV  
 CBS-Clark Ross: KVOR KSL  
 KLZ  
 \*News: KFI KMBC KOA WHO  
 KARK KMOX  
 KVOD-Embassy Entertains  
 WBBM-Ed Stelling's Orch.  
 \*WLW-Barney Rapp's Orch.:  
 News  
 WOW-Midnight Melodies  
 End of Wednesday Programs

KSL-Orch. & Soloists  
 KTHS-Jimmy Capra's Orch.  
 \*KVOD-News  
 WCCO-Henry Senne  
 WENR-Milton Herth's Trio

11:00 CST 10:00 MST  
 NBC-Dance Orch.: WSM KARK  
 WBAP WOW WMAQ  
 NBC-George Olsen's Orch.: WREN  
 KTHS KGBX KWK WENR  
 MBS-Henry King's Orch.: WGN  
 KOIL KSO WMT KFKA KFOR  
 WLW

CBS-The Aristocrats: WIBW  
 KFAB KSCJ WBBM KLRA  
 KRNT WNAX KVOR KMBC  
 KFEL  
 \*News: KGHF KVOO  
 \*KFEL-News: Bert Castle's Or-  
 chestra  
 KFI-Percy Harvey's Ensemble  
 \*KLZ-Voice of the News  
 KMOX-Bobby Swain's Orch.  
 KNX-Baseball Game  
 KOA-Joe Myers, sports news  
 KSD-Music You Want  
 KSL-Know Your Intermountain  
 West  
 \*KVOD-Fulton Lewis, Jr.  
 WDAF-Moonbeams  
 WHO-Veterans' Forum

11:15 CST 10:15 MST  
 NBC-George Olsen's Orch.: KVOO  
 KGHF KANS  
 CBS-Ed Stelling's Orch.: WIBW  
 KFAB KSCJ WBBM KLRA  
 KRNT WNAX KVOR KMBC  
 KFH KLZ KMOX WCCO  
 NBC-Dance Orch.: WHO  
 Music You Want: KARK KOIL  
 KOA-Percy Harvey's Orch.  
 \*KSL-News  
 KVOD-Dance Melodies

11:30 CST 10:30 MST  
 CBS-Dance Orch.: KMBC KFH  
 KVOR KFAB KSCJ KMOX KSL  
 WBBM KRNT WNAX WIBW  
 NBC-Harry James' Orch.: WREN  
 WENR WSM KVOD KGHF  
 KANS KTHS KGBX KVOO  
 KWK  
 NBC-Carl Ravazza's Orch.: WOW  
 KOA WMAQ WBAP WHO KFI  
 MBS-Hal Grayson's Orch.: WMT  
 KFOR KSO WGN KFKA KFEL  
 KLRA-Jan Garber's Orch.  
 KLZ-Happy Felton's Orch.  
 WCCO-Dale Rhodes  
 WDAF-Dance Orch.  
 WLW-Moon River

11:45 CST 10:45 MST  
 NBC-Dance Orch.: KSD  
 KSL-Natl. Radio Revival

12:00 CST 11:00 MST  
 MBS-Johnny Davis' Orch.: WGN  
 KFKA

**OLD BOOKS WANTED**

We pay big cash prices for thousands of different titles. We bought over 7,500 books in past twenty-one months, and have paid as high as \$500.00 for a single book. For example, we will pay you cash for the following books as described in our price list:

Pilgrim's Progress	..... \$4,000.00
Adventures of Tom Sawyer	..... 200.00
Old Swimmer's Hole	..... 75.00
Black Beauty	..... 100.00
Treasure Island	..... 50.00
Scarlet Letter	..... 35.00
Venus and Adonis	..... 5,000.00
Snow-Bound	..... 45.00
Uncle Tom's Cabin	..... 50.00
Leaves of Grass	..... 250.00
Ben Hur	..... 25.00
Last of the Mohicans	..... 50.00
Moby Dick	..... 100.00
Little Women	..... 25.00
McGuffey Primer	..... 100.00
Tamerlane & Other Poems	..... 5,000.00

These are but a few of the many thousands of books we want. DON'T SEND BOOKS until you have checked our latest list giving full information. Don't delay—a single old school book, story book, Bible, poetry, history, travel, almanacs, newspapers, letters, autograph, etc., may bring you \$25, \$50, \$100, \$500 or even \$5,000 cash for certain books. Better investigate NOW. Send 10c to the American Book Mart, 140 S. Dearborn St., Dept. 9902, Chicago, and we will send you latest list of old books we want to buy and cash prices we will pay.



# THURSDAY September 21

## MORNING

**\*Star in program listings indicate news broadcast.**

**7:00 CST 6:00 MST**  
**\*NBC-News:** Breakfast Club; Orch & Soloists: KARK KTHS KGBX KANS KVOO WREN  
**CBS-Richard Maxwell, trn.:** (sw-17.83)  
**Musical Clock:** KFEQ KOIL WDAF  
**\*KFAB-News:** Markets KFBI-Bit o' Cheer & Sunshine KFEL-Rise 'n' Shine KFEQ-Interstate Varieties KFH-Morning Bulletin KGNF-Radio Wrangler KLRA-Musical Grab Bag KLZ-Sons of the Pioneers KMBC-Fun & Foolishness KMOX-Travelog KSCJ-To be announced

**7:15 CST 6:15 MST**  
**CBS-Over the Hill & Far Away:** (sw-17.83)  
**\*News:** KGNF KMBC WHO Musical Clock: KARK WOW KFAB-All Hands Around KMOX-Ozark Varieties: Vass Family KUOA-Trade Winds KWK-Rise & Shine KWTO-Ozark Serenaders WHB-To be announced WIBW-Oklahoma Outlaws WJAG-Today in History: Preview: Weather WNAX-Sunrise Edition

**7:30 CST 6:30 MST**  
**CBS-Over the Hill & Far Away:** KLRA  
**\*News:** KFH KOIL KWTO KOWH KFEQ  
**KFAB-Sunny Jim**  
**KFBI-Variety Prgm.**  
**KFEL-Rhythm & Romance**  
**KGNF-Radio Wrangler**  
**KLZ-Hits & Bits**  
**KMBC-Across the Breakfast Table**  
**KOA-Good Morning Folks**  
**KUOA-Breakfast Varieties**  
**KVOO-Radio Rangers**  
**WHB-Musical Clock**  
**WHO-Pete's Mountaineers**  
**WIBW-Henry & Jerome**  
**WJAG-Good Morning Club**  
**WNAX-Devotional Service**

**7:45 CST 6:45 MST**  
**CBS-Console Overtones:** KLRA (sw-17.83)  
**CBS-Bachelor's Children, sketch:** KMOX KMBC KOIL  
**Coffee Pot Inn:** KFAB KFH WHO WOW WNAX  
**Early Risers Club:** KLZ KVOR  
**Hits & Encores:** KFEL KFBI  
**KARK-Time to Shine**  
**KFEQ-Musical Clock**  
**KOA-Home Folks Frolic**  
**\*KVOO-News**  
**\*KWK-News**  
**KWTO-Slim Wilson**  
**WIBW-Hymns of All Churches**  
**\*WJAG-Weather: News**  
**WNAX-Prairie Dream Boys**

**8:00 CST 7:00 MST**  
**CBS-Pretty Kitty Kelly, sketch:** KSCJ KLRA KMOX KFH KOIL  
**NBC-The Man I Married, sketch:** WOW WHO KSD WDAF KVOO  
**NBC-Thunder Over Paradise, sketch:** WREN KTHS KWK  
**\*News:** KGHF KOA KFOR  
**KARK-Bring & Save**  
**KFAB-The Homesteaders**  
**\*KFBI-News:** To be announced  
**KFEL-Morning Varieties**  
**KGBX-Just About Time**  
**KGNF-Morning Devotions**  
**KLZ-Breakfast Time Table**  
**KMBC-Midland Minstrels**  
**KUOA-Fred McClesky, trn**  
**KVOR-Home Folks Varieties**  
**KWTO-Old Family Almanac: Pop Music**  
**WIBW-Morning Inspirations**  
**WJAG-Devotional**  
**WNAX-Time to Shine**

**8:15 CST 7:15 MST**  
**NBC-Josh Higgins of Finchville:** WREN KARK KGBX KTHS KWK  
**CBS-Myrt & Marge, sketch:** KFAB KMOX KLRA WIBW KFH WNAX KOIL  
**NBC-John's Other Wife, sketch:** WOW WHO WDAF KSD  
**KFBI-Radio Ads**  
**KFEQ-Bill's Hawaiian Players**  
**KGHF-Morning Melodies**  
**\*KGNF-News**  
**KMBC-Meet Miss Julia**

**KOA-To be announced**  
**KUOA-Story Book Castle**  
**KVOO-Harold Goodman's Tennessee Valley Boys**  
**KVOR-Morning Devotions**  
**\*KWTO-Health Hints: Morning Hymn Sing; News**  
**\*WJAG-War News: Musical Clock**

**8:30 CST 7:30 MST**  
**CBS-Hilltop House, sketch:** KFAB KMOX WNAX KFH KLRA KOIL WIBW  
**NBC-Just Plain Bill, sketch:** WOW WHO WDAF KSD  
**MBS-Melody Strings:** KFEL  
**NBC-Rakov's Orchestra:** WREN KGHF KTHS KARK KGBX KANS  
**Markets:** KOWH KFBI  
**\*KFEQ-Markets: News**  
**KGNF-Tune Time**  
**KLZ-Good Morning Melodies**  
**KMBC-Food Scout**  
**KOA-On the Mall**  
**KUOA-Reginald Martin, organist**  
**KWK-Al Sarli's Orch**  
**WHB-Victor H. Lindlahr**  
**WJAG-Weather: Grain Opening: Baseball**

**8:45 CST 7:45 MST**  
**CBS-Stepmother, sketch:** KMBC KMOX  
**NBC-Woman in White, sketch:** WDAF WOW WHO KSD  
**NBC-Rakov's Orch.:** KTHS KGHF  
**MBS-John Metcalf's Choir Loft:** KFOR KOIL  
**Tonic Tunes:** KFEQ KGBX  
**\*KARK-News: Tonic Tunes**  
**KFAB-Jane Tucker**  
**KFBI-Today's Almanac**  
**\*KFH-News: Markets**  
**KGNF-The Three T's**  
**KLRA-Novachordia**  
**\*KLZ-Voice of the News**  
**KOA-Old Refrains**  
**KVOO-Dream House**  
**KVOR-A Step Ahead**  
**WHB-Morning Musicale**  
**KWTO-What's New on the Air?**  
**WIBW-Betty & Bob**  
**WNAX-Grandma Travels**  
**\*WREN-News**

**9:00 CST 8:00 MST**  
**MBS-Gloomchasers:** KOIL KFOR  
**NBC-Viennese Ensemble:** KTHS WREN KVOO KWK  
**CBS-Mary Lee Taylor:** KFAB KLRA KFH KMOX  
**NBC-David Harum, sketch:** Peggy Allenby: KSD WHO WOW WDAF  
**KARK-Ida Bailey Allen**  
**KFBI-Old Timers**  
**\*KFEL-News: Tonic Tunes**  
**KFEQ-Ben Henderson**  
**\*KGBX-News**  
**KGHF-Hits & Encores**  
**KGNF-Westerners**  
**KMBC-Fashion Flashes**  
**KOA-Civic Association**  
**\*KSCJ-News: Timetable**  
**KUOA-God's Half Hour**  
**KVOR-On the Mall**  
**WHB-Food Market Express**  
**KWTO-Harmony Hall**  
**WHB-Keep Fit to Music**  
**WIBW-Bohemian Band**  
**WJAG-Musical Gems**  
**WNAX-Hymns of All Churches**

**9:15 CST 8:15 MST**  
**NBC-Viennese Ensemble:** KGHF KGBX KANS  
**CBS-To be announced:** KLRA  
**NBC-Vic & Sade, sketch:** (sw-15.33)  
**NBC-Lorenzo Jones, sketch:** KSD WOW WHO WDAF  
**CBS-Brenda Curtis, sketch:** KMBC KFH KFAB KOIL KMOX  
**MBS-Gloomchasers:** KFEL  
**KARK-Western Stars**  
**KFEQ-Old Timers**  
**KGNF-The Curtain Rises**  
**KLZ-Song Shoppers**  
**KOA-Old Gardener**  
**KSCJ-Sunny Melody**  
**KTHS-Food for Thought**  
**KVOO-Meet Miss Julia**  
**KVOR-Swing Time**  
**KWK-Gospel Singer**  
**KWTO-Slim & Rhythm Rangers**  
**WHB-Today's Top Tunes**  
**WNAX-Hits & Bits**

**9:30 CST 8:30 MST**  
**NBC-Young Widder Brown, sketch:** WHO WOW WDAF  
**NBC-Pepper Young's Family:** (sw-15.33)  
**CBS-Big Sister, sketch:** KLRA KMOX KFAB KMBC WNAX KFH  
**NBC-Originalities:** KTHS WREN KGBX  
**MBS-Keep Fit to Music with Wallace:** KFOR KOIL KWK  
**\*KARK-Western Stars: News**  
**KFEQ-Markets: Organ Melodies**  
**KGHF-Devotional**  
**KLZ-Capt. Ozie**  
**KOA-Mary Southern, sketch**

## \*WAR NEWS

Radio Guide has facilitated your search for news by inserting a star to indicate news broadcasts. Follow the stars for latest news of the world.

**KSCJ-Lost Empire**  
**KUOA-Mail Bag**  
**KVOD-Morning Melodies**  
**KVOO-Rowdy Wright's Cowboys**  
**KVOR-Participating**  
**KWTO-Market Reports**  
**WHB-Weatherman: Story Behind the Song**  
**WIBW-Housewives Prgm.**

**9:45 CST 8:45 MST**  
**NBC-Houseboat Hannan, sketch:** WOW WDAF KVOO WHO KSD  
**CBS-Aunt Jenny's Stories:** KMOX KFAB WNAX KMBC KFH  
**NBC-The Wife Saver:** KANS WREN KWK KVOD (sw-15.33)  
**\*KARK-At Your Request: News**  
**KFBI-Tonic Tunes**  
**\*KFEQ-News: Markets**  
**KGBX-Church in the Wildwood**  
**KGHF-Accordiana**  
**KGNF-Model Kitchen**  
**KLRA-Betty & Bob**  
**KLZ-Gypsy Caravan**  
**KOA-Paw & Maw**  
**KOIL-Polly the Shopper**  
**KSCJ-Solo Time: Navy News**  
**KTHS-Town Crier: King's Jesters**  
**KUOA-Military Band**  
**\*KWTO-News: Weather**  
**WHB-Judge's Point of View: Northside Municipal Court**

**10:00 CST 9:00 MST**  
**NBC-Ross Trio:** WREN KGBX WOW (sw-15.33)  
**CBS-Joyce Jordan, Girl Interne:** KFAB KLZ  
**CBS-Console Echoes:** KFH  
**\*News:** KVOO KUOA KOIL KGNF KOWH  
**Hymns of All Churches:** KLRA KSD  
**The Gospel Singer:** KVOO WNAX  
**KARK-Nazarene Church**  
**KFBI-Little Show**  
**KFBI-Ranch Boys**  
**KFKA-Denver Tabernacle**  
**KGHF-Good Morning Neighbor**  
**KLZ-To be announced**  
**KMBC-Mary Lee Taylor**  
**KMOX-Woman's Hour**  
**KOA-The Man I Married**  
**KSCJ-Maurice Pellissier's Orch.**  
**KTHS-Devotional**  
**KWK-The Range Riders**  
**KWTO-Poet's Corner**  
**WDAF-Manhattan Mother**  
**WHO-Life Can Be Beautiful**  
**WJAG-Weather: Wall Street**

**10:15 CST 9:15 MST**  
**NBC-Bailey Axton, trn.:** KTHS KVOD WREN KGBX (sw-15.21-15.33)  
**CBS-When a Girl Marries, sketch:** KMOX KLZ KFH KOIL  
**NBC-The O'Neills, sketch:** KOA WOW  
**KFAB-Weather: Sunny Jim**  
**KFBI-Do You Remember: Mkts.**  
**KFEQ-Lullaby Lester**  
**\*KFKA-News**  
**KGNF-The Shoppers Prgm.**  
**KLRA-Meet Miss Julia**  
**\*KMBC-News: Markets**  
**KSD-Carolyn Pryce**  
**KUOA-Biology Talks**  
**KSCJ-Jungle Jim**  
**\*KWK-News: Musical Prgm.**  
**KWTO-Musical Variations**  
**WDAF-Hymns of All Churches**  
**WHO-Adopted Daughter**  
**WJAG-Voice of the Street**  
**WNAX-Manhattan Mother**

**10:30 CST 9:30 MST**  
**NBC-Nat'l Farm and Home Hour:** KOA KVOO KGBX WREN KWK KANS KTHS KGHF KARK  
For detail see Good Listening Guide.  
**CBS-Romance of Helen Trent, sketch:** KLZ KMBC KMOX KFAB  
**MBS-To be announced:** KFOR  
**KFBI-Hammond Tunes**  
**KFEQ-Old Timers**  
**KFH-Editor's Daughter**  
**KFA-Morning Melody**  
**KGNF-Travelog**  
**KLRA-Woman's Magazine**  
**KOIL-Homemakers' Club**  
**KOWH-Markets**  
**KSCJ-We Women**  
**KSD-Young Dr. Malone**  
**KUOA-Joe Knitzer & Jules Lande**  
**KVOD-Ruby Newman's Music**  
**KVOR-People-Just People**  
**KWTO-The Pet Milky Way**  
**WDAF-The Goldbergs**  
**WHB-Safety Says**  
**WHO-Arnold Grimm's Daughter**  
**WIBW-Protective Service: Markets**  
**WJAG-West Point Prgm.**  
**WNAX-Vic & Sade**  
**WOW-Life of Mary Sothorn**

**KGNF-Felix Salmond**  
**KOA-Adopted Daughter, sketch**  
**KSCJ-Want Ad Rambles: Noon Tunes: Pappy Jess' Gatherin' Boys**  
**KSD-Singin' Sam**  
**KUOA-Music in a Sentimental Mood**  
**\*KVOR-Monitor Views the News**  
**KWK-Musical Prgm.**  
**KWTO-Luncheon Lyrics**  
**WDAF-Voice of the Farm**  
**WHB-The Crooner**  
**WJAG-Modern Melodies**  
**WNAX-Voice of the Farm**

## AFTERNOON

**10:45 CST 9:45 MST**  
**CBS-Our Gal Sunday, sketch:** KMBC KMOX KFAB KLZ  
**NBC-Spinning Wheel Singers:** KSD KVOD  
**MBS-To be announced:** KFOR KOIL  
**Judy & Jane:** WIBW KFH  
**KFEQ-Weather Bureau**  
**KFKA-Time Savers**  
**KGNF-American Family Robinson**  
**KSCJ-Peter MacGregor**  
**KUOA-Rodney Cole & Orchestra**  
**KVOR-Good Morning, Neighbor**  
**KWTO-Sons of the Pioneers**  
**\*WDAF-Weather: News: Markets**  
**WHB-Musical Interlude: Farm Special**  
**WHO-Valliant Lady**  
**WNAX-Kitty Keene, Inc.**  
**WOW-Young Dr. Malone**

**11:00 CST 10:00 MST**  
**NBC-Concert Orch.:** (sw-15.33)  
**MBS-Happy Gang:** KOIL KFKA  
**CBS-The Goldbergs, sketch:** KMOX  
**Kitty Keene:** KFAB WIBW  
**\*News:** KVOD KFOR  
**\*KFBI-News:** To be announced  
**KFEQ-Markets**  
**KFH-Markets: Musical Interlude**  
**KGNF-Round the Town**  
**KLRA-Church in Wildwood**  
**KLZ-Meet Miss Julia**  
**KMBC-Life of Mary Sothorn**  
**\*KSCJ-News: Organ Echoes**  
**\*KSD-News: Tele-Tunes:** Rhythm Makers  
**KUOA-Markets: Music in a Modern Mode**  
**KVOR-Am. Fed. of Women's Clubs**  
**KWTO-Four Men of Rhythm**  
**WDAF-Linda's First Love**  
**WHB-Unity Viewpoint**  
**WHO-Judy & Jane, sketch**  
**WJAG-Musical Masterpieces**  
**WNAX-Betty & Bob, sketch**  
**WOW-Sophisticated Rangers**

**11:15 CST 10:15 MST**  
**CBS-Life Can Be Beautiful, sketch:** KMOX KLZ KMBC  
**MBS-Happy Gang:** KFOR  
**KFAB-This Day Is Ours**  
**KFBI-Sunflower Trio**  
**KFEQ-Bunkhouse Bill**  
**KFH-Kitty Keene, Inc., sketch**  
**KGBX-Gems of Melody**  
**KLRA-Music Graphs**  
**KOIL-Waltz Time**  
**KSCJ-Dance This Morning**  
**KUOA-Jack Feeney**  
**KVOD-Rhythm Revue**  
**WHB-Parade of Presidents**  
**KWTO-Melody Time**  
**WDAF-Editor's Daughter**  
**WHB-Music in the Air**  
**WHO-Young Dr. Malone**  
**WIBW-Dinner Hour**  
**WNAX-Uncle Ira's Get Together**  
**WOW-Adopted Daughter, Jennie**

**11:30 CST 10:30 MST**  
**CBS-The Road of Life, sketch:** KMBC KOIL WNAX KFAB KLZ KFH  
**NBC-Peables Takes Charge, sketch:** KGHF WREN KANS KGBX  
**NBC-Words & Music:** WHO KOA KARK (sw-15.33)  
**KDKA-Variety Prgm.**  
**KFBI-Bohemian Orch.**  
**KFEL-Giovani Forelli**  
**KFEQ-Singin' Sam**  
**KFKA-Dance Music**  
**KGNF-Livestock: Produce Report**  
**KLRA-Bible-Lover's Revival**  
**KMOX-Judy & Jane**  
**KOWH-Markets**  
**KSCJ-Cavalcade of Drama**  
**KSD-Grace Hennefer, sop.**  
**KTHS-Skyliners: Markets**  
**KUOA-Accordiana**  
**KVOD-Korner Kwiz**  
**KVOR-Duane Osborne, pianist**  
**WHB-Music in the Air**  
**KWTO-Midday Markets**  
**WDAF-To be announced**  
**WOW-Allis Chalmers**

**11:45 CST 10:45 MST**  
**NBC-Words and Music:** KANS KGBX WOW KVOO  
**CBS-This Day Is Ours, sketch:** KMOX KMBC KFH  
**NBC-Rosa Lee, sop.:** KTHS WREN KGHF (sw-15.33)  
**MBS-Betty & Buddy, songs:** KFEL KOIL KFOR  
**KFAB-First Call for Dinner**  
**KFEQ-Ranch Boys**  
**KFKA-Morning Suggestions: Markets**

**WHB-Farmers' Hour**  
**WNAX-Noonday Visit**  
**WOW-Man on the Street**

**1:00 CST 12:00 MST**  
**MBS-Concert Orch.:** WHB KFKA  
**CBS-Army Band:** KSCJ KLRA KOIL (sw-17.83)  
**NBC-Address by Cordell Hull:** KTHS WREN KANS KWK (sw-15.33)  
Secretary of State Cordell Hull speaks from the World's Fair on Pan American Day. Thomas J. Watson, chairman of the Inter-American Commercial Arbitration Commission, will present Mr. Hull with a medal during the ceremonies.  
**NBC-The Story of Mary Marlin, sketch:** WOW KVOO WHO KSD WDAF KOA KARK  
**\*News:** KVOR KFOR  
**KFBI-Street Interviews**  
**KFBI-Sons of the Pioneers**  
**\*KFEL-News: Melodious Moments**  
**KFEQ-Piano Moods**  
**KFH-Ark Valley Boys: Markets**  
**KFKA-Luncheon Music**  
**KGBX-Hollywood Brevities**  
**KGHF-Noon Hour Novelties**  
**KGNF-The Swappers**  
**KMBC-Brenda Curtis, sketch**  
**KMOX-Linda's First Love**  
**\*KUOA-Neighborly News: Richard Ward**  
**KWTO-Cadets: Accordion Capers**  
**WNAX-Judy & Jane**

**1:15 CST 12:15 MST**  
**NBC-Ma Perkins, sketch:** WOW KVOO WDAF KSD KOA WHO KARK  
**MBS-Gayle Gaylord:** WHB KFEL KFOR KFKA  
**NBC-Address by Cordell Hull:** KGHF  
**KFAB-Musical Prgm.**  
**KFEQ-Vocal Varieties**  
**KFH-Ma Perkins**  
**KGRX-The Music You Want**  
**KGNF-Serenader**  
**KLRA-Government Reports**  
**\*KLZ-Voice of the News**  
**KMBC-Tonic Tunes**  
**KMOX-The Editor's Daughter**  
**KUOA-Jim Lewis' Hillbillies**  
**KVOR-Interlude: Frolic**  
**KWTO-Accordion Capers**  
**WNAX-Dr. Susan**

**1:30 CST 12:30 MST**  
**NBC-Pepper Young's Family, sketch:** KVOO WHO WDAF KSD WOW KOA KARK  
**NBC-Hoosier Hop:** KTHS WREN KANS KGHF (sw-15.33)  
**CBS-Clyde Barrie, bar.:** Ensemble: KSCJ KVOR KFOR KOIL (sw-17.83)  
**MBS-Paul Decker's Orch.:** KFOR Linda's First Love: KFH KLRA KFAB-Gus & Andy  
**\*KFBI-News & Farmers' Hour**  
**KFEQ-Ben Henderson**  
**KFKA-H. E. Green: Markets**  
**KGNF-Radio Column**  
**KLZ-Inquiring Reporter**  
**KMBC-Happy Kitchen**  
**KMOX-One Woman's Opinion**  
**KUOA-Siesta Serenade**  
**KVOD-Voice of Public Opinion**  
**\*KWK-News**  
**KWTO-Organantics**  
**WHB-Voice of Kansas City**  
**WJAG-Agricultural Agent**  
**WNAX-Bohemian Orch.**

**1:45 CST 12:45 MST**  
**NBC-The Guiding Light, sketch:** KVOO WDAF WHO WOW KSD KOA KARK  
**NBC-Between the Bookends with Ted Malone:** KGHF KANS KTHS WREN KWK (sw-15.33)  
**MBS-Paul Decker's Orch.:** WHB  
**CBS-Clyde Barrie, bar.:** KFOR  
**KFAB-Roy & Lonnie: Markets**  
**KFEQ-Top Tunes**  
**KFH-Markets: Hotel Rhythm**  
**KFKA-Luncheon Music**  
**KLRA-Editor's Daughter**  
**KLZ-Farm Service Prgm.**  
**KMBC-Life & Love of Dr. Susan**  
**KMOX-Magic Kitchen**  
**KUOA-Three-Quarter Time**  
**\*KVOD-News**  
**KWTO-Ma Perkins, sketch**  
**WJAG-Russell Jensen, organist**

**2:00 CST 1:00 MST**  
**NBC-To be announced:** (sw-15.33)  
**CBS-Lebrun Sisters:** KSCJ KLRA KOIL KFOR (sw-17.83)  
**NBC-Backstage Wife, sketch:** WOW WHO WDAF KOA  
**CBS-Pretty Kitty Kelly, sketch:** KMBC  
**NBC-Sunbrite Smile Parade:** WREN KVOD KWK  
**Kitty Keene:** KWTO KMOX  
**Markets:** KFEQ KGNF  
**KARK-Gospel Singer**  
**KFAB-Cornhusker Jamboree**  
**KFBI-Tin Pan Alley**  
**KFH-Ark Valley Boys**  
**KFKA-Fort Collins Prgm.**



KGBX-Rhythm & Romance  
 KGHF-Afternoon Tunes  
 KLZ-Prgm. Teasers: Theater Review  
 \*KOWH-News  
 KSD-Arnold Grimm's Daughter, sketch  
 KTHS-Pacific Paradise  
 \*KUOA-News: London Singers  
 KVOO-Judy & Jane  
 KFOR-Farm Program  
 WHB-Two O'Clock Tunes  
 WIBW-Life Can Be Beautiful  
 WNAX-Rodeo Recess

**2:15 CST** **1:15 MST**  
 CBS-Myrt & Marge, sketch: KLZ KMBC

NBC-Stella Dallas, sketch: WHO WDAF WOW KVOO KOA  
 CBS-Ray Bloch's Varieties: KSCJ KOIL KFOR KLRA (sw-17.83)

KARK-Dunn Sisters  
 KFBI-World Dances  
 KFEQ-Ferde Grofe's Orch.  
 KFKA-Livestock Auction Sale  
 KGBX-Encore Music  
 KGNF-Thomas Peluso  
 KMOX-Ma Perkins  
 KSD-Valiant Lady, sketch  
 KTHS-Don Enrique, pianist  
 KUOA-Lane Prescott  
 KFOR-Farm Prgm.  
 WHB-Staff Frolic  
 KWTO-Judy & Jane  
 WIBW-Manhattan Mother  
 WJAG-Helen Schneider & Bob Marquardt  
 WNAX-Things & Swings

**2:30 CST** **1:30 MST**  
 NBC-Vic & Sade, sketch: WOW WHO WDAF KVOO KOA KSD  
 CBS-Hilltop House, sketch: KLZ KMBC

CBS-March of Games: KMOX KFH KSCJ KOIL KFOR KLRA (sw-17.83)

\*NBC-Rhythm Auction: News: WREN KGHF KTHS KANS KWK (sw-9.53)  
 Rhythm Roundup: KWTO KGBX  
 \*KARK-News: Hits & Encores  
 \*KFBI-Capers at the Console: News

KFEQ-Ministerial Alliance  
 KGNF-Recital in Rhythm  
 KUOA-James Kerwin  
 KVOO-Captain Ozie  
 KFOR-Ivory Miniatures  
 WIBW-Kansas Roundup  
 WJAG-Afternoon Concert  
 WNAX-Dixieland Band

**2:45 CST** **1:45 MST**  
 CBS-Stepmother, sketch: KLZ  
 CBS-Deep River Boys: KSCJ KFOR KLRA KFH (sw-17.83)  
 MBS-Manhattans: KOIL KFEL WHB

NBC-Midstream: KSD WHO KOA WDAF WOW KVOO  
 KARK-Little Show  
 KFEQ-Jimmie Walsh's Orch.  
 KGNF-Concert Corner  
 \*KMBC-Musical Interlude: News  
 KMOX-Dope from the Dugout  
 KUOA-Warren Daniels and Lindley  
 KVOO-Afternoon Musicale  
 KFOR-Aloha Land  
 KWK-Man in the Stands  
 WNAX-Ma Perkins

**3:00 CST** **2:00 MST**  
 NBC-Kitty Keene, Inc., sketch: WHO WOW WDAF KOA KVOO  
 CBS-Genevieve Rowe son: KSCJ KLRA KFOR KFOR KLZ

NBC-Jack Teagarden's Orchestra: KGHF KTHS WREN  
 MBS-Texas Jim Lewis' Cowboys: KFEL KOIL

Baseball: St. Louis vs. Brooklyn: KWK KMOX  
 Baseball Game: KFAB WNAX  
 KARK-Arkansas State Teachers College Prgm.  
 KFH-Baseball Game  
 KFEQ-Pony Express Roundup  
 KFH-Baseball: St. Louis vs. Brooklyn

KGBX-Just Relax  
 \*KGNF-Monitor News  
 KMBC-Hans Flath, organist  
 \*KUOA-News: Vincetti  
 KVOO-Colorado Safety Council  
 KWTO-Markets: Daily Record  
 WHB-Leroy, pianist  
 WJAG-Waltz with Me

**3:15 CST** **2:15 MST**  
 NBC-Jack Teagarden's Orchestra: KGBX KVOO

CBS-Patterns in Swing: KSCJ KLRA KFOR  
 CBS-Life & Love of Dr. Susan, sketch: KLZ

MBS-Johnson Family: WHB  
 Meer Miss Julia: WHO WOW  
 KGNF-Tune Up Time  
 KOIL-Top Tunes  
 KTHS-Dinah Shore  
 KUOA-Jan Hubati  
 KVOO-Elois & Wade  
 KFOR-Prgm. Notes  
 KWTO-Goodwill Trio  
 WJAG-Mickey, farmer-poet

**3:30 CST** **2:30 MST**  
 NBC-Affairs of Anthony: WREN KTHS KGHF  
 NBC-To be announced: WDAF KVOO

CBS-Patterns in Swing: KFOR KOIL KFH KLZ KMBC (sw-17.83)

MBS-Harold Turner, pianist: KFEL  
 KFBI-Echoes of the Stage and Screen

\*KFEQ-News: Baseball Scores  
 KGNF-In the Woman's World  
 KUOA-Albert Wallace  
 WHB-Hits from Hollywood  
 WHO-Blue Ribbon Melodies  
 WIBW-This Day Is Ours  
 WJAG-Tango Time  
 WOW-Betty & Bob, sketch

**3:45 CST** **2:45 MST**  
 NBC-Popular Melodies: KTHS KGHF

CBS-Scattergood Baines, sketch: KLZ KLRA KFAB KMOX KFH  
 NBC-Johnnie Johnston, bar: KGBX KVOO WDAF KARK KSD

CBS-To be announced: KFOR  
 MBS-Johnny McGhee's Orch.: WHB KOIL KFEL  
 Ma Perkins, sketch: KSCJ WIBW  
 \*News: WHO WREN  
 KFBI-Sentimental Music  
 KFEQ-Waltz Time  
 KGNF-Turn Back the Clock  
 KMBC-To be announced  
 KOA-Singing Strings  
 KUOA-Del Leonard  
 KVOO-Light Concert  
 KFOR-Parents Forum  
 KWTO-Alpen Brau Boys  
 WJAG-Front Page Drama  
 WOW-Arnold Grimm's Daughter

**4:00 CST** **3:00 MST**  
 \*CBS-News: Stanley Hickman Serenade: KFOR KFOR KMBC

NBC-Jimmy Kemper's Song Stories: KGBX KVOO KARK WHO (sw-9.53)  
 NBC-Popular Melodies: WREN KTHS

MBS-Gus Lazaro's Ensemble: KFEL KOIL  
 \*KFBI-News: Your Favorites  
 KFEQ-Piano Moods  
 KGHF-Little Show  
 KGNF-Organ Sketches  
 \*KLRA-News: Tea Dance  
 KLZ-Baseball Game  
 KGA-Judy & Jane  
 \*KSCJ-News  
 KSD-Kitty Keene, Inc., sketch  
 KUOA-News: Hall Negro  
 KVOO-Light Concert Music  
 \*KWTO-Headlines  
 WDAF-Arnold Grimm's Daughter  
 WHB-Bob Caldwell, Jr.  
 WIBW-Adopted Daughter  
 WJAG-Band Music  
 WOW-Valiant Lady, sketch

**4:15 CST** **3:15 MST**  
 \*NBC-Malcolm Claire: News: KARK KGBX (sw-9.53)  
 CBS-Michael Loring, songs: KSCJ KFOR KMBC

NBC-The Other Americas: KVOO WREN  
 For detail see Good Listening Guide.

MBS-To be announced: WHB  
 KFBI-Siesta  
 KFEL-Nita & Joe  
 KFEQ-Matinee  
 KGHF-Eb & Zeb  
 KGNF-Songs for You  
 \*KOA-Organ Reveries: News  
 KSD-Russ Morgan's Orch.  
 KUOA-Wilson Ames  
 KWTO-Sully's Radio Spotlight  
 WDAF-Valiant Lady  
 WHO-Baseball Time  
 WIBW-Big Sister  
 \*WJAG-News  
 WOW-Hymns of All Churches

**4:30 CST** **3:30 MST**  
 NBC-Little Jack Little's Orch.: KSD WDAF KGBX KVOO KARK WHO (sw-9.59)

CBS-Day of Atonement Program: KNS KFOR KSCJ KLAR KFOR KMOX KMBC  
 For detail see Good Listening Guide.

NBC-Erskine Hawkins' Orch.: WREN KGHF KSD  
 MBS-Henry Weber's Concert Orchestra: KOIL KFEL

KFBI-Rhythm & Romance  
 \*KFEQ-News: Baseball Scores  
 \*KGNF-News  
 KOA-The Master Singers  
 KTHS-Jack Stacy's Octet: Opportunity  
 KUOA-Jane Marcy & Rol. Smythe  
 KWTO-Zeke & Saddle Pals  
 WHB-Silver Sails  
 WIBW-Matinee

WJAG-For Children Only  
 WMBH-Piano Ramblings  
**4:45 CST** **3:45 MST**  
 CBS-Day of Atonement Program: KSCJ KFOR KOIL KFOR KLRA KMBC KFH KNS KMOX

# Thursday

## Good Listening Guide

Stations which will broadcast these programs may be found in the adjacent columns at the time hereunder indicated

Check the programs you want to hear today

### MORNING

**10:30 CST (9:30 MST) Farm and Home Hour.**  
 Ruth Van Deman of the Bureau of Home Economics will talk on "Back to School." A description of the fall coloring in the national forests, by Elizabeth Pitt of the U. S. Forest Service. Walter Blaufuss conducts the orchestra.

### AFTERNOON

**2:00 CST (1:00 MST) Sunbrite Smile Parade.**  
 Variety program, with Ransom Sherman, Bill Thompson and others.

**4:15 CST (3:15 MST) Other Americas.**  
 Edward Tomlinson, world-famous authority on Latin-American affairs, will present on-the-spot reports of political and economic conditions in eastern South America.

**4:30 CST (3:30 MST) Day of Atonement.**  
 Rabbi Leo Jung of the Jewish Center in New York City will be the speaker; Cantor Louis Lipitz will be the music director.

**5:45 CST (4:45 MST) Political Situation in Europe.**

**6:00 CST (5:00 MST) Ask-It-Basket.**  
 Quiz program with Jim McWilliams.

**6:00 CST (5:00 MST) Rudy Vallee's Variety Program.**

**6:30 CST (5:30 MST) Strange As It Seems.**  
 Persons of incredible experiences and facts from American history, with John Hix as M. C.

**7:00 CST (6:00 MST) Good News of 1940.**  
 Walter Huston, M. C.; Fannie Brice (Baby Snooks); Hanley Stafford; Connie Boswell, vocalist; Meredith Willson's orchestra.  
 A story about Fannie Brice may be found on page 2.

**7:00 CST (6:00 MST) Major Bowes' Amateur Hour.**  
 Mansfield, Ohio, will be the honor city.

**7:00 CST (6:00 MST) Promenade Symphony of Toronto.**  
 Reginald Stewart will conduct the orchestra; Joseph Schuster, cellist, will be the guest soloist.  
 Music detail may be found on page 11, column 4.

**8:00 CST (7:00 MST) Kraft Music Hall.**  
 Bob Burns, M. C.; Music Maids; Ken Carpenter, announcer; John Scott Trotter's orchestra. Guest: Duseolina Giannini, Metropolitan Opera soloist.

**8:00 CST (7:00 MST) Columbia Workshop Festival; Drama.**

**9:00 CST (8:00 MST) Fred Waring in Pleasure Time.**

**9:15 CST (8:15 MST) The Parker Family.**  
 Dramatic sketch, with Leon Janney, star of stage and screen.

**9:30 CST (8:30 MST) Joe E. Brown, Comedian.**  
 Gill and Demling, Margaret McCrae, and Harry Sosnik's orchestra.

Refer to adjacent columns for stations broadcasting these programs

FREQUENCIES			
KANS-1210	KLRA-1390	KTHS-1060	WGN-720
KARK-890	KLZ-560	KUOA-1260	WHB-860
KFAB-770	KMBC-950	KVOO-920	WHO-1000
KFBI-1050	KMOX-1090	KVVO-1140	WIBW-580
KFEL-920	KNX-1050	KVOR-1270	WJAG-1060
KFEQ-680	KOA-830	KWK-1350	WLS-870
KFH-1300	KOIL-1260	KWTO-560	WLW-700
KFI-640	KOWH-660	WBAP-800	WMAQ-670
KFKA-880	KRNT-1320	WBBM-770	WMT-600
KFOR-1210	KSCJ-1330	WCCO-810	WNAX-570
KGBX-1230	KSD-550	WDAF-610	WOW-590
KGHF-1320	KSL-1130	WENR-870	WREN-1220
KGNF-1430	KSO-1430	WFAA-800	WSM-650

NBC-Box Score Extra: WREN KTHS KGHF  
 NBC-Salon Silhouettes: KSD WDAF KGBX KVOO WOW KOA KMBC (sw-9.53)  
 KFBI-Fellowship Hour  
 \*KFEL-News: Arthur Chapman, organist  
 KFEQ-Nathaniel Shilkret's Orch.  
 KGNF-Studio Classics  
 \*KOWH-News  
 KUOA-Jules Lande  
 KWTO Smiling Jim  
 WJAG-Devotional

**5:00 CST** **4:00 MST**  
 CBS-Amos 'n' Andy: (sw-15.27)  
 NBC-Ennio Bolognini's Orch.: WOV KARK KGBX WHO  
 CBS-Aeolian Ensemble: KLRA KOIL WNAX KFH KFOR  
 KFBI-Frank Gage  
 \*KFEL-News: Arthur Chapman  
 KFEQ-Tin Pan Alley Goes to Town  
 \*KGNF-News

KGNF-Sport Parade  
 KMBC-Music for Your Afternoon  
 KMOX-France Laux  
 KOA-Reports  
 KSCJ-Fu Manchu  
 \*KSD-News: Bernhard Levitow's Orch.  
 KTHS-This 'n' That: Scores  
 \*KUOA-News: George Collins & Richards  
 KVOO Lydia White, organist  
 KFOR-Sons of the Pioneers  
 WHB-The Green Hornet  
 KWTO-Rhythm & Romance  
 WDAF-Dance Tunes  
 WHB-Design for Dancing  
 WJAG-Musical Roulette  
 WREN-Rhythmic

**5:15 CST** **4:15 MST**  
 CBS-Organ Serenade: KSCJ KMBC KFOR KOIL KLRA KFH  
 NBC-Luther & Layman, songs: KANS KGBX KARK WDAF KSD KVOO WHO  
 \*News: KFAB WREN

\*KFBI-Monitor News  
 KFEL-Serge Jaroff  
 KFEQ-The Uptowners  
 KGHF-Afternoon Varieties  
 \*KMOX-Headline Highlights  
 KOA-Goodwill Industries  
 KUOA-Madelyn Stearn  
 KWK-Musical Prgm.  
 WNAX-Scattergood Baines  
 WOV Aunt Sally

**5:30 CST** **4:30 MST**  
 NBC-Nina Dean, sop.: KARK KSD KGBX KVOO  
 NBC-Fables in Rhythm: WREN KVOO KTHS KGHF KWK

CBS-Joe E. Brown, comedian; Gill & Demling; Margaret McCrae; Harry Sosnik's Orchestra: KFAB (sw-15.27)

MBS-Charioteers: KFKA KOIL  
 KFBI-Old Timers  
 KFEL-Willie Hartzell's KFEL-ers  
 \*KFEQ-News: Scores  
 KFH-Sports Salute  
 KGNF-Cavalcade of Drama  
 KLRA-Organ Serenade: Sports  
 KMBC-Souvenirs from Broadway  
 KMOX-Sundown Serenade

KOA-Teatime Tangos: Hoosier Hot Shots  
 KSCJ-Sun Tan Club  
 KUOA-Charles Mangete  
 \*KFOR-News  
 \*WHB-News & Sports Final  
 KWTO-Lyrical Lassie  
 WDAF-Air Adv. of Jimmy Allen  
 WHO-Top Hatters' Orch.  
 WIBW-Highway Bulletins: Ole & the Blues Chasers  
 WJAG-Jitterbug Clock  
 WLS-Know Your Schools  
 WNAX-The Jamineers  
 WOW-Sports

**5:45 CST** **4:45 MST**  
 MBS-Inside of Sports: KWK  
 NBC-Political Situation in Europe: KGBX WREN KVOO KGHF KANS KVOO KTHS  
 \*News: KFH WIBW WHO WOW KVOO  
 KARK Parade of Sports  
 KFEQ-On with the Dance  
 KGNF-Random Thoughts  
 KLRA-Impressions  
 \*KLZ-Voice of the News  
 \*KMBC-News: Sports  
 KMOX-Vic & Sade  
 KOIL-Kings of Melody  
 KSD-Double Melodies  
 KUOA-Gems of Melody  
 KFOR-WPA Orch.  
 WHB-Tune Tailors  
 KWTO-Sentimental Music  
 WDAF-Dance Cavaliers  
 WHB-Keyboards

**7:00 CST** **6:00 MST**  
 MBS-Johnnie Davis' Orch.: KFEL KFKA  
 CBS-Major Bowes' Amateur Hour: WBBM KSCJ WIBW WNAX KMBC KRNT KFAB KMOX KLRA WCCO KFH KNS KSL KLZ (sw-11.83)  
 NBC-Good News of 1940: WHO KOA KSD WDAF KARK WMAQ WBAP WSM WLW KFI WOW KTHS KVOO (sw-9.53)  
 Turn to page 2 for a story on Fannie Brice.

NBC-Promenade Symphony Orch.: WREN WENR KWK KGHF KVOO KANS KSO  
 Music detail on page 11 this week.

KFBI-Concert Hour  
 KGBX-Half & Half  
 \*KOIL-News  
 KFOR-Eb & Zeb  
 WGN-Flying Reporter  
 WMT-Bohemian Frolic

**7:15 CST** **6:15 MST**  
 NBC-Promenade Symphony Orch.: KANS  
 MBS-Johnnie Davis' Orch.: KOIL WGN  
 KFOR-Concert Hall  
 WBBM-Carlos Molina's Orch.

**7:30 CST** **6:30 MST**  
 MBS-Sinfonietta: KFEL KFOR WMT  
 KGBX-Tropical Moods  
 KGHF-To be announced  
 KOIL-The First Offender  
 KWK-Bob Zurke's Band  
 \*WGN-News

**7:45 CST** **6:45 MST**  
 \*News: KFBI KGBX  
 KFOR-Symphony of Melody  
 WGN-Bill Carlsen's Orch.

**8:00 CST** **7:00 MST**  
 NBC-Kraft Music Hall; Bob Burns, m.c.; Ken Carpenter; Johnny Trotter's Orch.: WOW KOA KSD WHO WDAF WMAQ KARK WLW KVOO WBAP KFI WSM (sw-9.53)  
 For detail see Good Listening Guide.

NBC-1001 Wives, drama: KSO WREN KGHF KTHS KANS WENR  
 CBS-Columbia Workshop Festival, drama: KFAB KFOR KSL KFH WNAX KMBC KOIL KLZ KNS KLRA KRNT WCCO KSCJ (sw-11.83)

**6:15 CST** **5:15 MST**  
 Sports: KWTO WLS KFBI KSCJ  
 KGBX-Supper Melodies  
 \*KGNF-News  
 KLZ-Dixieland Band

KNX-Editor's Daughter, sketch  
 KUOA-Gaslight Harmonies  
 KVOO-Dance Matinee  
 KFOR-The Crimson Trail  
 \*KWK-Sports Final: News  
 WGN-Joe Reichman's Orch.  
 WHB-When Day Is Done

**6:30 CST** **5:30 MST**  
 NBC-It's Up to You: WREN KGHF KSO WLS  
 CBS-Strange As It Seems: KFH WNAX KMBC WBBM KOIL KRNT WCCO KFAB KMOX (sw-15.27)  
 MBS-The First Offender, drama: KFOR KWK WMT

\*News: KGNF KVOO KOWH KNS  
 KFBI-To be announced  
 KFKA-Jimmy Allen's Adventures  
 KGBX-Gumdrop & Goober  
 KLRA-Bonnie Jo Entertains  
 KLZ-Capt. Ozie  
 KSCJ-Blue Room  
 KSL-Merchants Radio Column  
 WGN-Lightning Jim, sketch  
 WIBW-Salute

**6:45 CST** **5:45 MST**  
 KFBI-Progressive Independence  
 KFKA-Dinner Music  
 KGBX-Leaders in Dance Time  
 KGNF-Eb & Zeb  
 KLZ-Sports Review  
 KNX-Erwin Yeo, organist  
 KSCJ-Story Behind the Song  
 \*KSL-News  
 KVOO-Serenade  
 KFOR-Music by Cugat

**7:00 CST** **6:00 MST**  
 MBS-Johnnie Davis' Orch.: KFEL KFKA  
 CBS-Major Bowes' Amateur Hour: WBBM KSCJ WIBW WNAX KMBC KRNT KFAB KMOX KLRA WCCO KFH KNS KSL KLZ (sw-11.83)  
 NBC-Good News of 1940: WHO KOA KSD WDAF KARK WMAQ WBAP WSM WLW KFI WOW KTHS KVOO (sw-9.53)  
 Turn to page 2 for a story on Fannie Brice.

NBC-Promenade Symphony Orch.: WREN WENR KWK KGHF KVOO KANS KSO  
 Music detail on page 11 this week.

KFBI-Concert Hour  
 KGBX-Half & Half  
 \*KOIL-News  
 KFOR-Eb & Zeb  
 WGN-Flying Reporter  
 WMT-Bohemian Frolic

**7:15 CST** **6:15 MST**  
 NBC-Promenade Symphony Orch.: KANS  
 MBS-Johnnie Davis' Orch.: KOIL WGN  
 KFOR-Concert Hall  
 WBBM-Carlos Molina's Orch.

**7:30 CST** **6:30 MST**  
 MBS-Sinfonietta: KFEL KFOR WMT  
 KGBX-Tropical Moods  
 KGHF-To be announced  
 KOIL-The First Offender  
 KWK-Bob Zurke's Band  
 \*WGN-News

**7:45 CST** **6:45 MST**  
 \*News: KFBI KGBX  
 KFOR-Symphony of Melody  
 WGN-Bill Carlsen's Orch.

**8:00 CST** **7:00 MST**  
 NBC-Kraft Music Hall; Bob Burns, m.c.; Ken Carpenter; Johnny Trotter's Orch.: WOW KOA KSD WHO WDAF WMAQ KARK WLW KVOO WBAP KFI WSM (sw-9.53)  
 For detail see Good Listening Guide.

NBC-1001 Wives, drama: KSO WREN KGHF KTHS KANS WENR  
 CBS-Columbia Workshop Festival, drama: KFAB KFOR KSL KFH WNAX KMBC KOIL KLZ KNS KLRA KRNT WCCO KSCJ (sw-11.83)

## NIGHT

**6:00 CST** **5:00 MST**  
 NBC-Rudy Vallee's Variety Hour: Guest: KOA WLW WBAP WMAQ WHO WDAF WOW WSM KSD KVOO KFI KARK  
 MBS-The Green Hornet: KFEL WMT KFKA

NBC-Vicki Chase, sop.; Tom Thomas, bar.; Orch.: KSO KGHF KANS WREN  
 CBS-Ask-It-Basket with Jim McWilliams: WIBW KFH KOIL WNAX KRNT WCCO KFAB KMOX WBBM KMBC (sw-15.27)

\*News: KWTO KGBX KFOR WLS  
 KFBI-Front Page Drama  
 KGNF-The Plainsman  
 KLRA-Peter's Wife  
 KLZ-Universes of Melody  
 KNX-Dance Band  
 KSCJ-Pappy Jess' Gatherin' Boys  
 KSL-Melody Trail  
 KTHS-Today's Winners  
 \*KUOA-Southland News  
 KVOO-Hawaiians  
 KFOR-Cub Reporters  
 KWK-Musical Prgm.  
 WGN-Concert Orch.  
 WHB-To be announced  
 WIBW-Homespun Harmonies  
 WJAG-Evening Concert

**6:15 CST** **5:15 MST**  
 Sports: KWTO WLS KFBI KSCJ  
 KGBX-Supper Melodies  
 \*KGNF-News  
 KLZ-Dixieland Band

**NOX! Real Performing RADIO**  
 BEAUTIFUL - PLASTIC - CABINET!  
 Midget radio fits your pocket or purse. Weighs only 4 ozs. Smaller than cigarette package! Boosts stations with clear natural tone. NO CRYSTALS to adjust—NO UPKEEP—only one moving part. "AUDIO-PHONE" gives superior performance. ENTIRELY NEW PATENTED DESIGN. Has enclosed geared luminous dial for perfect tuning. Many owners report amazing reception and distance.  
**ONE YEAR GUARANTEE**  
 Sent complete ready to listen with instructions for use in home, office, hotel, boat, etc. **TAKES ONLY A SECOND TO CONNECT—NO ELECTRICITY NEEDED!** SEND NO MONEY! Pay postman only \$2.99 plus postage on arrival or send \$2.99 (Check, M.O., Cash) and yours will be sent complete postpaid. A most unusual value. ORDER NOW! MIDGET RADIO CO., Dept. 8-39, Wrennery, Neb.



# THURSDAY September 21

(8:00 p.m. Continued)  
 ★MBS-Elliott Roosevelt, comm.: WGN  
 KFBL-Dancing Party  
 ★KFEL-News: Swing Time  
 ★KFOH-News  
 KGBX-Rhythm & Reason Without Rhyme  
 KMOX-Twilight Trail  
 KWK Green Hornet  
 WBBM-Jerry Cooper Serenade  
 WIBW-Salute  
 WMT-European Broadcast  
**8:15 CST 7:15 MST**  
 ★MBS-John Steele, comm.: KSO KFOR WGN WMT  
 KMOX-France Laux, sports  
 WBBM-Aristocrats  
**8:30 CST 7:30 MST**  
 CBS-American Viewpoints: KFHF KFAB KFOR KSL KLRA KRNT WCCO KMOX WBBM KLZ KSCJ KNX (sw-11.83)  
 MBS-Concert Revue: KSO KFOR WGN  
 NBC-Concert Orch.: KWK KVOD KANS WENR WREN  
 KFBI-Songs of Romance  
 KGBX-Dance Hour  
 KGHF-Former Favorites  
 KOIL-Musical Varieties  
 KSL-Let's Dance  
 KTHS-Jaycee Quiz  
 WMT-Treasure Isle  
 WNAX-Pot O'Gold  
**8:45 CST 7:45 MST**  
 CBS-To be announced: KLZ KFAB KFOR KLRA KSCJ KRNT WCCO KMBC WNAX KSL KMOX (sw-11.83)

KFH-Quizzer Baseball  
 KGBX-On with the Dance  
 KMBC-Kansas City Bar Assn.  
 KNX-Sports  
 ★WBBM-News  
**9:00 CST 8:00 MST**  
 NBC-Dance Orch.: WREN  
 CBS-Amos 'n' Andy, sketch:  
 WBBM KRNT KMBC KFAB KMOX WCCO KSL KLZ KNX  
 NBC-Fred Waring in Pleasure Time: KOA WDAF WMAQ WOW  
 KVOO WHO KFI KSD KANS KARK WLW WBAP (sw-9.53)  
 MBS-Henry Weber's Concert Orchestra: KOIL  
 ★News: WENR WOW WMT WNAX  
 KGBX-Old Refrains  
 KGHF-Crimson Trail  
 KLRA-Studio Party  
 KSCJ-Egyptian Room  
 KTHS-Arlington Concert Orch.  
 KVOD-Tempo Tunes  
 KVOR-On With the Dance  
 KWK-Political Situation  
 WIBW-When a Girl Marries  
 WSM-Richard Himber's Orch.  
**9:15 CST 8:15 MST**  
 NBC-King's Jesters' Orchestra: KARK WMT  
 CBS-The Parker Family, sketch:  
 WBBM KRNT KMBC KFAB KMOX KLZ KNX KSL KOIL  
 CBS-Count Basie's Orch.: WCCO KFHF (sw-11.83)  
 NBC-Dance Orch.: KSO KGBX KVOD WHO  
 MBS-Dick Jurgens' Orch.: KFOR WGN  
 ★News: WMAQ WFAA WOW  
 KFBI-Adventures of Q-13  
 KGHF-Popular Melodies  
 KOA-Golden Melodies  
 KSCJ-Twilight Trail  
 KSD-Cheri McKay & Co.

KVOO-Hamilton Electric Trio  
 KVOR-Concert Petite  
 WDAF-Easy Aces  
 KFKA KFOR  
 CBS-Ask-It-Basket: KLZ KSL KNX  
 NBC-Harry James' Orch.: KGHF KTHS WREN KANS WMAQ WMT KARK WSM  
 NBC-Dance Orch.: KGBX KVOO  
 CBS-Dance Orch.: KVOR KFAB KLRA WCCO WBBM (sw-6.12)  
 ★News: WHO KOIL KSCJ WLW WIBW WNAX KFHF KFOR Sports: KOA KWK WFAA  
 KFI-Meet Some People with Jim my Vandiver  
 KMBC-Dance Time  
 KMOX-Organ Melodies  
 WDAF-Book Review  
 WENR-Music You Want  
**9:30 CST 8:30 MST**  
 CBS-Hal Kemp's Orch.: KFAB WBBM  
 CBS-Joe E. Brown, comedian:  
 KSL KNX KLZ KSCJ WNAX KLRA KFHF WIBW KMOX KOIL KRNT WCCO  
 NBC-Tommy Dorsey's Orchestra: WREN KVOO KGHF KANS WSM KARK KTHS  
 NBC-Jan Savitt's Orch.: WOW KGBX KFI KSD (sw-9.53)  
 MBS-Shep Fields' Orch.: KFOR WMT  
 ★News: KVOD WDAF KFKA-Melody Mill  
 ★KMBC-News: Sports  
 KTHS-Half & Half  
 KVOR-Musical Workshop  
 KWK-Easy Aces, sketch  
 WENR-Phil Levant's Orch.  
 WFAA-Question Box  
 WGN-Bill Carlsen's Orch.  
 WHO-Bill Brown's Sports  
 WLW-Ted Travers' Orch.  
 WMAQ-Abe Lyman's Orch.  
**9:45 CST 8:45 MST**  
 NBC-Tommy Dorsey's Orchestra: WENR KVOD  
 NBC-Jan Savitt's Orch.: WMAQ WHO  
 MBS-Shep Fields' Orch.: WMT WGN  
 ★KFKA-News Roundup  
 KMBC-Dance Time  
 KOA-Aloha Land  
 KVOR-Johnson Choir  
 KWK-Mr. Keen, Tracer of Lost Persons  
 WFAA-Marimba Magic  
 WLW-Sports Final

**10:00 CST 9:00 MST**  
 MBS-Dance Orch.: WGN KFEL  
 KFKA KFOR  
 CBS-Ask-It-Basket: KLZ KSL KNX  
 NBC-Harry James' Orch.: KGHF KTHS WREN KANS WMAQ WMT KARK WSM  
 NBC-Dance Orch.: KGBX KVOO  
 CBS-Dance Orch.: KVOR KFAB KLRA WCCO WBBM (sw-6.12)  
 ★News: WHO KOIL KSCJ WLW WIBW WNAX KFHF KFOR Sports: KOA KWK WFAA  
 KFI-Meet Some People with Jim my Vandiver  
 KMBC-Dance Time  
 KMOX-Organ Melodies  
 WDAF-Book Review  
 WENR-Music You Want  
**10:15 CST 9:15 MST**  
 CBS-Dance Orch.: KSCJ KFHF KMOX KFOR KRNT WNAX  
 NBC-Dance Orch.: KOA WHO  
 Sports: KOIL WIBW  
 KFI-Standard Symphony Hour  
 ★KWK-News  
 WDAF-Cedric Adams  
 WDAF-Dance Orch.  
 WFAA-Evening  
 WLW-Burt Farber's Orch.  
**10:30 CST 9:30 MST**  
 NBC-Roy Eldredge's Orchestra: KARK KGBX KOA  
 MBS-Joe Reichman's Orch.: WGN KFOR KFKA  
 NBC-Charlie Barnett's Orchestra: WSM KGHF WREN KVOO KWK KANS  
 CBS-Dance Orch.: WBBM KOIL KLRA KFAB WNAX KSCJ KFHF (sw-6.12)  
 CBS-Strange As It Seems: KLZ KSL KNX  
 KFEL-Fulton Lewis, Jr.  
 KMBC-Dance Time

★KMOX H. W. Flannery, news  
 ★KTHS-News  
 KVOR-Song Time  
 WCCO-Rollie Johnson  
 WDAF-Richard Himber's Orch.  
 WENR-Milt Herth's Trio  
 WFAA-Bernie Cummin's Orch.  
 WHO-National Radio Revival  
 WIBW-NEC Prgm.  
 WLW-Ted Lloyd  
 WMAQ-Ace Brigade's Orch.  
 WMT-Nat'l Emergency Council  
 WOW-Scrambled Sports  
**10:45 CST 9:45 MST**  
 NBC-Charlie Barnett's Orchestra: WENR  
 NBC-Roy Eldredge's Orch.: WHO WOV  
 CBS-Dance Orch.: KRNT WIBW  
 MBS-Joe Reichman's Orchestra: KFEL KSO  
 KMOX-Bobby Swain's Orch.  
 KTHS-Scripts & Scraps  
 KVOR-On with the Dance  
 WCCO-Henry Senne  
 WDAF-Dance Orch.  
 WLW-To be announced  
 WMT-Park Band  
**11:00 CST 10:00 MST**  
 NBC-Phil Levant's Orch.: WMAQ WREN KWK  
 NBC-Henry Busse's Orch.: KOA WSM KGBX KANS WHO WLW KARK KTHS WOV  
 CBS-The Aristocrats: WIBW KFHF WIBW KMBC KFAB WBBM KMOX KRNT KSCJ WNAX KFOR  
 MBS-Jack McLean's Orch.: WGN KFKA KSO KOIL WMT KFOR  
 ★News: KVOO KGHF  
 ★KFEL-News: Ben Pollack's Orchestra  
 ★KSL-Voice of the News  
 KNX-Baseball Game  
 KSD-Music You Want  
 KSL-Peggy & Her Pals

WCCO-Ed Fitzpatrick  
 WDAF-Moonbeams  
 WENR-Ella Fitzgerald's Orch.  
 WFAA-Your Music  
**11:15 CST 10:15 MST**  
 NBC-Phil Levant's Orch.: KVOO KGHF  
 CBS-Ed Stelling's Orch.: WCCO KLZ KVOR WNAX KSCJ KRNT KMOX KLRA WIBW KFAB WBBM KFHF  
 KARK-Music You Want  
 ★KSL-News  
**11:30 CST 10:30 MST**  
 NBC-Al Marisco's Orch.: WREN KANS KVOO WMAQ KTHS KWK  
 NBC-Carl Ravazza's Orch.: WOW WBAP WHO KGBX WSM KGHF WENR KFI  
 CBS-Dance Orch.: KOIL WNAX KFHF KVOR KFAB KMOX KSL WCCO KSCJ WBBM WIBW KRNT KLZ  
 MBS-Teddy Powell's Orch.: WMT KFKA WGN KFOR KFEL KSO  
 KLRA-Jan Garber's Orch.  
 KMBC-Dance Time  
 KOA-King's Jesters  
 WDAF-Dance Orch.  
 WENR-Fats Waller's Orch.  
 WLW-Moon River  
**11:45 CST 10:45 MST**  
 KLZ-Herbie Kay's Orch.  
 KSD-Dance Orch.  
**12:00 CST 11:00 MST**  
 MBS-Johnny Davis' Orch.: KFEL KFKA WGN KSO  
 CBS-Larry Kent's Orch.: KSL KVOR  
 ★News: KFI KOA KMOX KMBC KARK  
 KVOO-Bob Wills' Playboys  
 WBBM-Ed Stelling's Orch.  
 ★WLW-Barney Rapp's Orch.: News  
 WOW-Dance Rhythms  
 End of Thursday Programs

## MORNING

★Star in program listings indicates news broadcast.  
**7:00 CST 6:00 MST**  
 CBS-Richard Maxwell, songs: (sw-17.83)  
 ★NBC-News: Breakfast Club; Orch.: KTHS KARK KGBX KVOO WREN KANS (sw-21.5)  
 Musical Clock: KOIL WDAF KFEQ  
 ★KFAB-News: Markets  
 KFBI-Bit o' Cheer & Sunshine  
 KFEL-Rise 'n' Shine  
 KFEQ-Interstate Varieties  
 KFHF-Morning Bulletin  
 KGNF-Radio Wrangler  
 KLRA-Musical Grab Bag  
 KLZ-Sons of the Pioneers  
 KMBC-Fun & Foolishness  
 KMOX-Travelogue  
 KSCJ-To be announced  
 ★KUOA-News for Breakfast  
 KWK-Grady Cantrell  
 KWTO-Rhythm Rangers  
 WHB-Bob Caldwell, Jr.  
 WHO-Fruit Reporter  
 ★WIBW-News  
 WJAG-Breakfast Table  
 WNAX-Blue Ribbon Melodies  
 WOW-Melodies  
**7:15 CST 6:15 MST**  
 CBS-Four Clubmen: (sw-17.83)  
 ★News: KMBC KGNF WHO  
 Musical Clock: WOW KARK  
 KFAB-All Hands Around  
 KFHF-Rev. Parrish  
 KMOX-Ozark Varieties  
 KUOA-Trade Winds  
 KWK-Rise & Shine  
 KWTO-Sarber Quartet  
 WHB-To be announced  
 WIBW-Oklahoma Outlaws  
 WJAG-Today in History: Preview: Weather  
 WNAX-Sunrise Edition  
**7:30 CST 6:30 MST**  
 CBS-Sunny Melodies: KLRA (sw-17.83)  
 ★News: KFHF KOIL KWTO  
 KOWH KFEQ  
 KFAB-Sunny Jim  
 KFBI-Variety Prgm.  
 KFEL-Rhythm & Romance  
 KGNF-Radio Wrangler  
 KLZ-Variations on Syncopation  
 KMBC-Across the Breakfast Table  
 KMOX-Hoosier Hotshots  
 KOA-Good Morning Foks  
 KUOA-Breakfast Varieties  
 KVOO-Radio Rangers  
 WHB-Musical Clock  
 WIO-Pete's Mountaineers  
 WIBW-Henry & Jerome

WJAG-Good Morning Club  
 WNAX-Devotional Service  
**7:45 CST 6:45 MST**  
 CBS-Bachelor's Children, sketch:  
 KMOX KMBC KOIL  
 Coffee Pot Inn: KFAB KFHF  
 WHO WNAX WOW  
 Early Risers Club: KVOR KLZ  
 KARK-Time to Shine  
 ★KFBI-Timely Tunes & News  
 KFEL-Hits & Encores  
 KFEQ-Musical Clock  
 KOA-Checkerboard Time  
 ★KVOO-News  
 ★KWK-News: Rapid Service  
 KWTO-Slim Pickens Wilson  
 ★WJAG-Weather: News  
 WIBW-Betty Crocker  
**8:00 CST 7:00 MST**  
 NBC-The Man I Married, sketch:  
 WOW WDAF WHO KSD KVOO  
 CBS-Pretty Kitty Kelly, sketch:  
 KFHF KSCJ KLRA KMOX KOIL  
 NBC-Thunder Over Paradise, sketch:  
 KTHS WREN KWK  
 ★News: KGHF KOA KFOR  
 KARK-Bring & Save  
 KFAB-The Homesteaders  
 ★KFBI-News: To be announced  
 KFEL-Morning Varieties  
 KGBX-Just About Time  
 KGNF-Morning Devotions  
 KLZ-Breakfast Time Table  
 KMBC-It Happened in Hollywood  
 KUOA-Fred McClesky tnr  
 KVOR-Home Folks Varieties  
 KWTO-Old Family Almanac: Pop Music  
 WIBW-Morning Inspirations  
 WJAG-Devotional  
 WNAX-Time to Shine  
**8:15 CST 7:15 MST**  
 NBC-John's Other Wife, sketch:  
 WOW WHO WDAF KSD  
 NBC-Josh Higgins of Finchville, sketch:  
 KGBX KWK WREN KARK KTHS  
 CBS-Myrt and Marge, sketch:  
 KLRA KFHF KFAB KMOX  
 WIBW WNAX KOIL  
 KFBI-Radio Ads  
 KFEQ-Bill's Hawaiian Players  
 KGHF-Morning Melodies  
 ★KGNF-News  
 KMBC-Meet Miss Julia  
 KOA-To be announced  
 KUOA-Story Book Castle  
 KVOO-Harold Goodman's Tennessee Valley Boys  
 KVOR-Morning Devotions  
 KWTO-Health Hints: Hymn Sing  
 ★WJAG-War News: Musical Clock  
**8:30 CST 7:30 MST**  
 NBC-Fran Allison, contr.: KARK KTHS WREN KANS KGHF KGBX

**FRIDAY, September 22, 1939**  
**9:30 CST 8:30 MST**  
 NBC-Just Plain Bill, sketch:  
 WOW WDAF KSD  
 MBS-Melody Strings: KFOR KFEL  
 CBS-Hilltop House, sketch:  
 KMOX KFAB WIBW KLRA  
 WNAX KFHF WIBW KOIL  
 Markets: KOWH KFBI  
 ★KFEQ-Markets: News  
 KGNF-Morning Melody  
 KLZ-To be announced  
 KMBC-Food Scout  
 KOA-Concert Hall  
 KUOA-Reginald Martin, organist  
 ★KVOR-News  
 KWK-Al Sarb's Orch.  
 WHB-Victor H. Lindlahr  
 WJAG-Weather: Grain Opening: Baseball  
**8:45 CST 7:45 MST**  
 NBC-The Woman in White, sketch:  
 KSD WOW WHO WDAF  
 NBC-Rakov's Orch.: KGHF KTHS  
 MBS-Choir Loft: KFOR KOIL  
 CBS-Stepmother, sketch: KMBC KMOX  
 Tonic Tunes: KGBX KFEL  
 ★KARK-News: Tonic Tunes  
 KFAB-Jane Tucker  
 KFBI-Hits & Encores  
 ★KFHF-Markets: News  
 KGNF-The Three T's  
 KLRA-Novachordia  
 ★KLZ-Voice of the News  
 KVOO-Dream House  
 KVOR-A Step Ahead  
 WHB-Morning Musicale  
 KWTO-What's New on the Air?  
 WIBW-Betty & Bob  
 WNAX-Grandma Travels  
 ★WREN-News  
**9:00 CST 8:00 MST**  
 NBC-Viennese Ensemble: WREN KTHS KWK KVOO KARK  
 NBC-David Harum, sketch: KSD WDAF WHO WOW  
 CBS-It Happened in Hollywood: KLZ KOIL  
 MBS-Thyra Samter Winslow, talk: KFOR  
 CBS-To be announced: KLRA  
 KFAB-Homespun Melodies  
 KFBI-Manhattan Tribune  
 ★KFEL-News: Trading Post: Lucky Breaks  
 KFEQ-Ben Henderson  
 KFHF-Rainbow Rhythm Rogues  
 ★KGBX-News  
 KGHF-Hits & Encores  
 KGNF-The Serenade  
 KMBC-Fashion Flashes  
 ★KMOX-Headline Highlights

KOA-Civic Association  
 ★KSCJ-News: Timetable  
 KUOA-God's Half-Hour  
 KVOR-On the Mall  
 WHB-Food Market Express  
 KWTO-Petite Musicale  
 WHB-Keep Fit to Music  
 WIBW-I. G. A. Prgm.  
 WJAG-Russell Jensen, pianist  
 WNAX-Betty Crocker  
**9:15 CST 8:15 MST**  
 NBC-Lorenzo Jones, sketch:  
 WOW WDAF WHO KSD  
 CBS-Brenda Curtis, sketch: KFHF KMBC KFAB KOIL KMOX  
 NBC-Viennese Ensemble: KGBX KGHF KANS  
 CBS-To be announced: WNAX KLRA  
 NBC-Vic & Sade, sketch: (sw-15.33)  
 Old Timers: KFEQ KFBI  
 KFEL-To be announced  
 KGNF-Song Fest  
 KLZ-Good Morning Melodies  
 KOA-Old Gardener  
 KSCJ-Sunny Melody  
 KTHS-Food for Thought  
 KVOO-Meet Miss Julia  
 KVOR-Swing Time  
 KWK-Gospel Singer  
 WHB-Today's Top Tunes  
 WIBW-Ray Faulkner  
 WJAG-Musical Gems  
 WNAX-Hits & Bits  
**9:30 CST 8:30 MST**  
 CBS-Big Sister, sketch: KFHF KLRA KMOX WNAX KFAB KMBC  
 NBC-Pepper Young's Family: (sw-15.33)  
 NBC-Young Widder Brown sketch: WOW WHO WDAF  
 NBC-Originalities: KGBX WREN  
 MBS-Keep Fit to Music with Wallace: KOIL KFOR  
 KARK-Western Stars  
 KFEQ-Markets: Organ Melodies  
 KGHF-Devotional  
 KGNF-Salon Silhouettes  
 KLZ-Capt. Ozie  
 KOA-Mary Southern, sketch  
 KSCJ-Lost Empire  
 KTHS-Secret Diary  
 KUOA-Mail Bag  
 KVOO-Morning Melodies  
 KVOO-Rowdy Wright's Cowboys  
 KVOR-Morning Bulletin Board  
 KWK-A Word from the Wives  
 KWTO-Market Reports: Hammond Tunes  
 WHB-Weatherman: Story Behind the Song  
 WIBW-Housewives Prgm.

**9:45 CST 8:45 MST**  
 NBC-The Wife Saver: KANS WREN KWK KVOD (sw-15.33)  
 CBS-Aunt Jenny's Stories: WNAX KFAB KMOX KMBC KFHF  
 NBC-Houseboat Hannah, sketch:  
 WDAF WOW WHO KVOO KSD  
 ★KARK-At Your Request: News  
 KFBI-Tonic Tunes  
 ★KFEQ-News: Markets  
 KGBX-Church in the Wildwood  
 KGHF-Larry Bradford's Orch.  
 KGNF-Model Kitchen  
 KLRA-Betty & Bob  
 KLZ-Waltz Time  
 KOA-Paw & Maw  
 KOIL-Polly the Shopper  
 KSCJ-Wall Street Mission: Real Estate News  
 KTHS-Town Crier: Playboys  
 KUOA-Westernfield Military Band  
 KWTO-Answer Man: Weather  
 WHB-Judge's Point of View: Northside Municipal Court  
**10:00 CST 9:00 MST**  
 CBS-Joyce Jordan, Girl Intern, sketch: KMBC KMOX KFAB KLZ  
 NBC-Meet the Artist: WREN (sw-15.33)  
 NBC-Swinging Strings: KVOO KOA KGBX  
 CBS-Charles Paul, organist: KFHF Betty Crocker: KSD KLRA  
 ★News: KGNF KOIL KUOA KOWH KVOD  
 KARK-Nazarene Church  
 KFBI-Salina Advertiser  
 KFEQ-Ranch Boys  
 KFKA-Denver Tabernacle  
 KGHF-Good Morning Neighbor  
 KOA-The Man I Married  
 KSCJ-Maurice Pellissier's Orch.  
 KTHS-Devotional Period  
 KWK-The Range Riders  
 WDAF-Manhattan Mother  
 WHO-Life Can Be Beautiful  
 WJAG-Weather: Wall Street  
 WNAX-Gospel Singer  
 WOW-Judy & Jane  
**10:15 CST 9:15 MST**  
 CBS-When a Girl Marries, sketch:  
 KMOX KLZ KFHF KOIL  
 NBC-The Southernaires: WREN KVOD KGBX (sw-15.33)  
 NBC-The O'Neills, sketch: WOW KOA  
 ★News: KFKA KWK  
 KFAB-Weather: Sunny Jim  
 KFBI-Do You Remember?  
 KFEQ-Lullaby Lester  
 KGNF-Shoppers Prgm.  
 KLRA-Meet Miss Julia  
 ★KMBC-News: Markets  
 KSD-Heart of Julia Blake, sketch  
 KTHS-RFD 1060  
 KUOA-Health Talks  
 KVOO-Bringing B-D to You  
 WDAF-Betty Crocker

WHO-Adopted Daughter  
 WJAG-Voice of the Street  
 WNAX-Manhattan Mother  
**10:30 CST 9:30 MST**  
 CBS-Romance of Helen Trant, sketch:  
 KLZ KMBC KMOX KFAB  
 NBC-Nat'l Farm & Home Hour: KWK WREN KVOO KGBX KANS KARK KOA KTHS KGHF  
 For detail see Good Listening Guide.  
 KFBI-Hammond Tunes  
 ★KFEL-Fashion Review: Legislative Prgm.  
 KFEQ-Old Timers  
 KFHF-Editor's Daughter  
 KGNF-Westerners  
 KFKA-Morning Melody  
 KLRA-Woman's Magazine  
 KOIL-Hits & Encores  
 KOWH-Markets  
 KSCJ-We Women: P. T. A.  
 KSD-Young Dr. Malone, sketch  
 KUOA-Joe Martin, violinist  
 KVOD-Clyde Lucas' Orch.  
 KVOR-Organ Revues  
 KWTO-Piano Improvisations  
 WDAF-The Goldbergs  
 WHB-Safety Says  
 WHO-Arnold Grimm's Daughter  
 WIBW-Protective Service  
 WJAG-Musical Scrapbook  
 WNAX-Vic & Sade  
 WOW-Life of Mary Sothern  
**10:45 CST 9:45 MST**  
 CBS-Our Gal Sunday, sketch  
 KMBC KMOX KFAB KLZ  
 MBS-Joyce Trio: KOIL KFOR  
 NBC-Alice Cornett, songs: KSD KVOD  
 Judy & Jane: KFHF WIBW  
 KFEQ-Weather Bureau  
 KFKA-Time Savers  
 KGNF-Music for Milady  
 KSCJ-Peter MacGregor  
 KUOA-Southern Singers  
 KWTO-Sons of the Pioneers  
 ★WDAF-Weather: News: Markets  
 WHB-Musical Interlude: Farm Special  
 WHO-Valiant Lady  
 WNAX-Kitty Keene, Inc.  
 WOW-Young Dr. Malone  
**11:00 CST 10:00 MST**  
 NBC-Jeno Bartal's Ensemble: (sw-15.33)  
 CBS-The Goldbergs, sketch: KMOX  
 MBS-Happy Gang: KFKA KOIL Kitty Keene: WIBW KFAB  
 ★News: KFOR KVOD  
 ★KFBI-News: Surprise Your Husband  
 KFEQ-Markets  
 KFHF-Markets: Musical Interlude  
 KGNF-Parade of Business  
 KLRA-Church in the Wildwood  
 KLZ-Meet Miss Julia  
 KMBC-Life of Mary Sothern  
 ★KSCJ-News: Morning Classic  
 ★KSD-News: Tel-e-Tunes: Charlie Barnett's Orch.



Friday Good Listening Guide

Stations which will broadcast these programs may be found in the adjacent columns at the time hereunder indicated

Check the programs you want to hear today

MORNING

10:30 CST (9:30 MST) Farm and Home Hour. News of the Federal Seed Act, by W. A. Davidson of the Agricultural Marketing Service, and news of the U. S. Department of Agriculture, by Morse Salisbury. An Uncle Sam's Forest Rangers drama, starring Harvey Hays and Henry Hunter. Walter Blaufuss conducts the orchestra.

AFTERNOON

2:30 CST (1:30 MST) Men Behind the Stars. "The Herdsman" will be the constellation dealt with today.

5:30 CST (4:30 MST) Professor Quiz. With Bob Trout.

NIGHT

6:00 CST (5:00 MST) Cities Service Concert. Lucille Manners, soprano; Ross Graham, baritone; Frank Black's orchestra; Oil Dramas.

6:30 CST (5:30 MST) Johnny Presents. Dramas; vocalists: Johnny Green's orchestra.

6:30 CST (5:30 MST) Symphony Orchestra. Eric Delamarter, conductor.

7:00 CST (6:00 MST) Waltz Time. Frank Munn, tenor; Manhattan Chorus; Abe Lyman's orchestra.

7:00 CST (6:00 MST) Plantation Party; Variety Program. Whitey Ford, M. C.; Louise Massey and the Westerners; Tom, Dick and Harry.

7:30 CST (6:30 MST) First Nighter; Drama. "Double-Header" is the title of tonight's drama.

7:30 CST (6:30 MST) Death Valley Days; Drama. The rivalry of two expanding railroads for possession of the Raton Pass, the only passable route through the Rockies between Pueblo, Colorado, and Santa Fe, New Mexico, will be dramatized tonight.

8:00 CST (7:00 MST) Grand Central Station; Drama.

8:00 CST (7:00 MST) Guy Lombardo's Orchestra.

8:30 CST (7:30 MST) Robert L. Ripley's Believe It or Not. Linda Lee, vocalist; B. A. Rolfe's orchestra.

9:00 CST (8:00 MST) Fred Waring in Pleasure Time.

Refer to adjacent columns for stations broadcasting these programs

FREQUENCIES

Table with 4 columns: Station Name, Frequency, Station Name, Frequency. Includes KANS-1210, KLRA-1390, KTHS-1060, WGN-720, etc.

KUOA-Markets: Music in a Modern Mode. KWTO-Five Ambassadors. WDAF-Linda's First Love. WHB-Unity Viewpoint. WHO-Judy & Jane. WJAG-Musical Masterpieces. WNAX-Betty & Bob, sketch. WOW-Rangers.

11:15 CST 10:15 MST NBC-Let's Talk It Over: (sw-15.33)

MBS-Happy Gang: KFOR

CBS-Life Can Be Beautiful, sketch: KMOX KLZ KMBC

KFAB-This Day Is Ours

KFBI-Sunflower Trio

KFEQ-Bunkhouse Bill

KFH-Kitty Keene, Inc., sketch

KGNF-Tune-Up Time

KLRA-Music Graphs

KOIL-Waltz Time

KSCJ-Jungle Jim

KUOA-Elsie Layton & Orchestra

KWTO-Musical Workshop

WDAF-Editor's Daughter

WHB-Music in the Air

WHO-Young Dr. Malone

WIBW-Dinner Hour

WNAX-Uncle Ira's Get Together

WOW-Adopted Daughter, Jennie

11:30 CST 10:30 MST NBC-Peables Takes Charge, sketch: KGHF WREN KANS KGBX

NBC-Words & Music: KOA WHO

KSD KARK (sw-15.33)

CBS-Road of Life, sketch: KLZ KMBC KOIL WNAX KFH KFAB

Markets: KGNF KWTO KOWH

KARK-Your Neighbor Speaks

KFBI-Bohemian Orch.

KFEL-Tito's Swingtet

KFEQ-Singin' Sam

KFKA-Dance Music

KGNF-Markets

KLRA-Bible Lover's Revival

KMOX-Judy & Jane

KSCJ-Cavalcade of Drama

KTHS-Skyliners

KUOA-Leo Erdody

KVOO-Korner Kwiz

KVOR-Duane Osborn, pianist

KWK-My Secret Diary

WDAF-Heart of Julia Blake

WOW-People in the News

11:45 CST 10:45 MST NBC-Words & Music: KGBX

NBC-Vaughn Munroe, bar.: WREN KWK KVOO KGHF (sw-15.33)

CBS-This Day Is Ours, sketch: KMOX KMBC KFH

KFAB-First Call for Dinner

KFEL-Hilo Serenaders

KFEQ-Ranch Boys

KFKA-Morning Suggestions: Markets

KGNF-Moments Musicale

KLZ-Rhapsody in Brass

KOA-Adopted Daughter, sketch

KOIL-Harmonaires

KSCJ-Want Ad Rambles: Pappy Jess' Gatherin' Boys

NBC-Arnold Grimm's Daughters, sketch: KOA

CBS-Aunt Jenny's Stories: KLZ

Markets: KOWH WIBW

\*News: KUOA WJAG WNAX

KARK-Hits & Encores

KFAB-Farm Notes: Markets: Last Call for Dinner

\*KFBI-News: Markets

KFEL-Dime Man

KFEQ-Voice of the Farm

KGNF-Mary Ellen & Al

KSCJ-Voice of the People

KVOO-Merrymakers

KVOR-Cavalcade of Drama

KWK-Meet Miss Julia

KWTO-Featured Swing Artists: McDonald Boys

WDAF-Music Box Revue

WHB-Kenneth Kay

WHO-Dinner Hour Concert

WOW-Midday Melodies

12:30 CST 11:30 MST NBC-Valiant Lady, sketch: KOA

CBS-Your Family and Mine, sketch: KOIL KMBC KMOX

NBC-Rhythm School: KGHF KANS (sw-15.33)

CBS-Brenda Curtis, sketch: KLZ

MBS-Muse & Music: KFEL

\*News: KGNF KWTO WHB

WOW WREN KSCJ KFEQ KGBX

KARK-Light Crust Doughboys

KFBI-Voice of the People

KFH-Markets

KFKA-Variety Review

KLRA-Jack Berch & Gang

KTHS-Concert Orch.

KUOA-Voice of the Ozark Farmer

KVOO-Bob Wills' Playboys

KVOR-Church in the Wildwood

KWK-Dave Wright Sings

WDAF-Studio Prgm.

WHB-Farmers' Hour: Invitation

WIBW-Nonday Prgm

WJAG-Weather: Police Funeral

Notices: Visitors Mail Bag

WNAX-Farm & Home: Markets

12:45 CST 11:45 MST NBC-Betty Crocker: WHO KOA

NBC-Rhythm School: KWK WREN

CBS-Public Affairs: KOIL KFH

KVOR KLRA

MBS-Word Dramas: KFEL

\*News: KFKA KGHF KTHS

KARK-Checkerboard Time

KFAB-Come to the Fair

KFBI-Frank Gage

KFEQ-United Street Reporter

KGBX-Rhythm & Romance

KWTO-Accordion Capers

WHB-Song Stylists

WNAX-Dr. Susan

1:30 CST 12:30 MST NBC-To be announced: WREN (sw-15.33)

NBC-Pepper Young's Family, sketch: KSD WDAF KOA KVOO

WOW WHO KARK

CBS-Buffalo Summer Theater: KMOX KVOR KSCJ KFOR

KOIL (sw-17.83)

Linda's First Love: KFH KLRA

KFAB-Jane Tucker

\*KFBI-News & Farmers' Hour

KFEQ-Ben Henderson

KFKA-H. E. Green: Markets

KGNF-Sunset Trio

KLZ-Amer. School of the Air

KMBC-Happy Kitchen

KUOA-Siesta Serenade

AFTERNOON

12:00 CST 11:00 MST NBC-Revue in Miniature: KANS

KGHF (sw-15.33)

CBS-Big Sister: KLZ

NBC-Betty & Bob, sketch: WHO

WDAF KOA KSD

CBS-Dor Barclay's Daughters: KMOX

MBS-Sam Koki's Hawaiians: KFEL KFKA KWK

\*News: KFAB KFH KGNF

KOWH KVOO WIBW KOIL

\*KARK-News: Livestocks

KFBI-Luncheon Lyrics

KFEQ-Markets

KGBX-Luncheon Dance Music

\*KLRA-News: Farm Service

\*KMBC-News: Markets: Dinner Bell Roundup

KTHS-To be announced

KUOA-Imperial Male Chorus

1:00 CST 12:00 MST CBS-Marine Band: KLRA KSCJ (sw-17.83)

NBC-Story of Mary Marlin, sketch: WDAF WOW KOA KSD

WHO KVOO KARK

NBC-To be announced: WREN

KTHS (sw-15.33)

MBS-Marrriage License Romances: KFKA KWK WHB KOIL

\*News: KFOR KVOR

KFAB-Street Interviews

KFBI-Sons of the Pioneers

\*KFEL-News: Old Time Melodies

KFEQ-Piano Moods

12:15 CST 11:15 MST CBS-Life & Love of Dr. Susan, sketch: KLRA KMOX KOIL KFH

KLZ Farm Service Prgm.

KMBC-Life & Love of Dr. Susan

NBC-Between the Bookends

WREN KGHF KANS KTHS

KWK (sw-15.33)

KFAB-Roy & Lonnie: Markets

KFEQ-Top Tunes

KFH-Markets: Hotel Rhythm

KGNF-Afternoon Musicale

KLRA-Editor's Daughter

1:45 CST 12:45 MST NBC-The Guiding Light: WDAF

WOW KSD WHO KVOO KOA

KARK

NBC-To be announced: KFKA

WHB

KLZ-Farm Service Prgm. KMBC-Life & Love of Dr. Susan KUOA-Three-Quarter Time \*KVOD-News

2:00 CST 1:00 MST NBC-Back Stage Wife, sketch: WOW WDAF WHO KOA

\*NBC-Club Matinee: News: KTHS WREN KANS KVOD

KGHF KGBX KARK KWK (sw-9.53)

CBS-Manhattan Minuet: KLRA

KMOX KOIL KFOR KSCJ (sw-17.83)

CBS-Pretty Kitty Kelly, sketch: KMBC

KFAB-Cornhusker Jamboree

KFBI-Swing Your Partner

KFEQ-Markets

KFH-Ark Valley Boys

KFKA-Fort Collins Prgm.

KGNF-Market Review

KLZ-Prgm. Teasers; Theater Review

\*KOWH-News

KSD-Arnold Grimm's Daughters, sketch

\*KUOA-News: Gypsies

KVOO-Judy & Jane

KVOR-Farm Program

KWTO-Kitty Keene, Inc., sketch

WHB-Two O'Clock Tunes

WIBW-Life Can Be Beautiful

WNAX-Rodeo Recess

2:15 CST 1:15 MST CBS-Myrt & Marge, sketch: KLZ KMBC

CBS-Music from the Gold Coast: KSCJ KMOX KOIL KFOR KLRA (sw-17.83)

NBC-Stella Dallas, sketch: WHO

WOW WDAF KVOO KOA

KARK-Dunn Sisters

KFBI-West Dances

KFEQ-Ferde Grofe's Orch.

KFKA-Dance Music

KGBX-Encore Music

KGNF-Geo. E. Sokolsky

KSD-Valiant Lady, sketch

KUOA-Concert Classic

KVOR-Music by Cugat

WHB-Staff Frolic

KUOA-Lawrence Quintet

KVOR-Organ Treasures

KWTO-Judy & Jane

WIBW-Manhattan Mother

WJAG-Afternoon Concert

WNAX-Things & Swings

2:30 CST 1:30 MST NBC-Vic & Sade, sketch: WOW

WHO WDAF KVOO KOA KSD

CBS-Hilltop House, sketch: KLZ KMBC

CBS-Men Behind the Stars: KFOR KLRA KMOX KSCJ

KFH (sw-17.83)

MBS-Wayne West, songs: KFKA

KOIL

Rhythm Roundup: KWTO KGBX

\*KARK-News: Freddie Monroe's

Orch.

\*KMBC-News: Musical Interlude

KUOA-Allison Quartet

KVOD-Afternoon Musicale

KVOR-Aloha Land

KWK-The Man in the Stands

WNAX-Ma Perkins

3:00 CST 2:00 MST NBC-Bruce Baker's Orch.: KTHS

WREN

NBC-Kitty Keene, sketch: KOA

KVOO WDAF WHO WOW

CBS-Ruth Carhart, songs: KLRA

KSCJ KFOR KVOR KLZ

Baseball; St. Louis vs. Chicago: KWK KMOX

To be announced: KFAB KVOD

KARK-Siesta

KFEQ-Pony Express Roundup

KFH-Baseball; St. Louis vs. Chicago

KGBX-This Rhythmic Age

KGHF-Afternoon Tunes

\*KGNF-Monitor News

KMBC-Hans Flath, organist

\*KUOA-News: Jerry Franklin

KWTO-Markets: Daily Record

WHB-Leroy, pianist

WJAG-Waltz with Me

WNAX-Baseball Game

3:15 CST 2:15 MST MBS-Johnson Family: KFKA

WHB

CBS-Life & Love of Dr. Susan

sketch: KLZ

NBC-Adrian Rollini's Trio: KOA



# FRIDAY

## September 22

(3:45 p.m. Continued)

KFBI-WPA Speaker  
 KFEQ Waltz Time  
 KGNF-Round the Town  
 KMBC-To be announced  
 KOIL-Federal Housing Talk  
 KUOA M. Warren, B. Wayne and Geo. Wood  
 KVOR-Melody Time  
 KWTO Alpen Brau Boys  
 WJAG-Hawaiian Prgm.  
 WOW-Arnold Grimm's Daughter

**4:00 CST** **3:00 MST**  
 ★CBS-News: Aeolian Ensemble; KFBI-KVOR KMBC  
 NBC-Alma Kittell's Brief Case; KGBX KTHS WREN (sw-9.53)  
 NBC-The Four Belles; KARK KANS KVOO WHO  
 MBS-Muted Music; KFEL KOIL  
 ★KFBI-News: Your Favorites  
 KFEQ-Piano Moods  
 KGHF-Siesta  
 ★KLRA-News: Things to Come  
 KLZ-Baseball Game  
 KOA-Melody Time  
 ★KSCJ-News

KSD-Kitty Keene, Inc., sketch  
 ★KUOA-News: Johnson Negro  
 ★KWTO-Headlines  
 WDAF-Arnold Grimm's Daughter  
 WFB-Bob Caldwell, Jr.  
 WIBW-Adopted Daughter  
 WJAG-Band Music  
 WOW-Valiant Lady, sketch  
 WSM-To be announced

**4:15 CST** **3:15 MST**  
 CBS-Eton Boys, quartet; KVOR KOIL KLRA KMBC  
 NBC-Gray Gordon's Orch.; KTHS WREN KVOO KANS  
 ★NBC-Malcolm Claire; News: KGBX KARK (sw-9.53)  
 KFBI-This Rhythmic Age  
 KFEL-J. Hill, organist  
 KFEQ-Matinee  
 KGHF-Pop Orch.  
 KGNF-Poet's Corner  
 KOA-Judy & Jane  
 KSCJ-Cavalcade of Drama  
 KSD-Metropolitan Church Fed.  
 KUOA-Edmund Pierson  
 KWTO-On the Mall  
 WBAP-Variety in Rhythm  
 WDAF-Valiant Lady  
 WFB-Rhythm & Romance  
 WHO-Baseball Time  
 WIBW-Big Sister  
 ★WJAG-News  
 WOW-Betty Crocker, talk

**4:30 CST** **3:30 MST**  
 NBC-Gray Gordon's Orch.; KGHF  
 CBS-Public Affairs; KSCJ KVOR KOIL KLRA KFOR KMBC KNX  
 NBC-John Gurney, basso; KGBX KVOO WDAF KARK WOW  
 KFBI-Rhythm & Romance  
 KFEL-Vic Fraser's Orch.  
 ★KFEQ-News: Baseball Scores  
 ★KGNF-News  
 KOA-Tropical Moods  
 KSD-Adult Education Council  
 KUOA-Saunders and Oliver  
 KWTO-A Song Is Born  
 WFB-Silver Sails  
 WIBW-Matinee  
 WJAG-For Children Only

**4:45 CST** **3:45 MST**  
 NBC-Box Score Extra; WREN KTHS KGHF  
 NBC-Salon Silhouettes; KGBX KVOO WOW KARK KSD KOA  
 CBS-Judith Arlen, songs; KVOR KLRA KFOR KSCJ KMBC KNX KFH KOIL  
 MBS-Harold Stokes' Orchestra; KFEL  
 KFBI-Fellowship Hour  
 KFEQ-Nathaniel Shilkret's Orch.  
 KGNF-Studio Classics  
 ★KOWH-News  
 KUOA-Jules Lande  
 KWTO-Smiling Jim  
 WDAF-Studio Prgm.  
 WJAG-Devotional

**5:00 CST** **4:00 MST**  
 CBS-Amos & Andy; (sw-15.27)  
 NBC-Van Alexander's Orchestra; KANS WREN KGBX  
 NBC-Ennio Bolognini's Orch.; KARK WHO  
 CBS-The Aristocrats; KLRA KFH KSCJ KMOX  
 KFBI-Frank Gage  
 ★KFEL-News: Melodious Moments  
 KFEQ-This Rhythmic Age  
 ★KGNF-News  
 KGNF Sport Parade  
 KMBC-Music for Your Afternoon  
 KOA-Reports  
 KOIL-Omaha Round Table Christians & Jews  
 ★KSD-News: Highlights from Hollywood  
 KTHS-To be announced  
 ★KUOA-News: Rural Electrification

KVOO-Lydia White, organist  
 KVOR-Sons of the Pioneers  
 KWK-Home Plate  
 KWTO-Lonely Troubadour  
 WDAF-Dance Tunes  
 WFB-Lone Ranger  
 WJAG-Musical Roulette  
 WNAX-What's in a Song  
 WOW-Aunt Sally

**5:15 CST** **4:15 MST**  
 NBC-Jesse Crawford & Novachord; WDAF KSD KGBX KARK KVOO  
 CBS-Songs for You; KMOX  
 MBS-Buddy Fisher's Orch.; KOIL KFEL KFOR  
 CBS-Lum & Abner, sketch; KFAB  
 ★KFBI-Monitor News  
 KFEQ-Melody Time  
 KFH-Uncle Jonathan  
 KGHF-Afternoon Varieties  
 KGNF-Five Fifteen Requests  
 KLRA-Zoo Antics; Sports  
 KMBC-March Time  
 KOA Bill Bender, songs  
 KSCJ-Spanish Rhythm  
 KVOR-Master Singers  
 KWK-Musical Prgm.  
 KWTO-Hit Review  
 WHO-Radio Parade  
 WNAX-Scattergood Baines  
 WOW-Junior Round Table  
 ★WREN-News

**5:30 CST** **4:30 MST**  
 NBC-Three Cheers; KGHF KWK WREN KTHS  
 CBS-Professor Quiz with Bob Trout; KLRA (sw-15.27)  
 NBC-Frank Gagen's Orch.; KVOO KARK WHO KGBX KSD  
 ★News: KFAB KVOR  
 KFBI-Old Timers  
 KFEL-Willie Hartzell & His KFEL-ers  
 ★KFEQ-News: Scores  
 KFBI Bill, Mack & Jimmy  
 KFKA-Amer. Family Robinson  
 KGNF-Random Thoughts  
 KMBC-Souvenirs from Broadway  
 KMOX-Sundown Serenade  
 KOA-Teatime Tangos  
 KOIL-Lone Ranger  
 KSCJ-Pappy Jess' Gatherin' Boys  
 KUOA-G. Lance and W. Amison  
 KVOD-Melody in Rhythm  
 ★WFB-News & Sports Final  
 WDAF-Air Adv. of Jimmy Allen  
 WFB-Keyboard  
 WIBW-Highway Bulletins: Ole & the Blues Chasers  
 WJAG-Jitterbug Clock  
 WNAX-Lonesome Lloyd  
 WOW-Sports

**5:45 CST** **4:45 MST**  
 NBC-Ray Kinney's Orch.; KGHF WREN  
 MBS-Inside of Sports; KWK  
 CBS-Chicagoans; KFAB  
 ★News: KFH WHO WOW WIBW KVOO  
 KARK-Parade of Sports  
 KDKA-Evening Melody  
 KFEQ-On with the Dance  
 KGNF-Music from Paradise  
 ★KLZ-Voice of the News  
 ★KMBC-News: Sports  
 KMOX-Vic & Sade  
 KOA-Ranch Boys  
 KSCJ-Education for Democracy  
 KSD-Double Melodies  
 KTHS-Baseball Scores: Batters Up

KUOA-Gems of Melody  
 KVOD-Twilight Ensemble  
 KVOR-Music Graphs  
 WFB-Tune Tailors  
 WDF-Sentimental Music  
 WDAF-Dance Cavaliers  
 ★WNAX-Sunset Edition

# NIGHT

**6:00 CST** **5:00 MST**  
 NBC-Jamboree; WREN KVOD KGHF  
 NBC-Cities Service Concert; Lucille Manners, sop.; Frank Black's Orchestra; WDAF KOA KVOO KSD WHO WOW WFAA WMAQ KARK WSM (sw-15.33)  
 CBS-Under Western Skies; KRNT KFAB WCCO WNAX KSL KLRA KNX KFH (sw-15.27)  
 Lucille Manners will sing L'Amour, Toujours, L'Amour (Friml), El Relicario (Padilla), One Magic Hour (Mills) and, with Mr. Graham, Moonbeams from "The Red Mill" (Herbert). The orchestra will play Modern Irish Dances (Black). In the Court of Old Versailles from "Famous Beauty Suite" (Fletcher), Great Day (Yonmans), and Czardas from "Coppelia" (Delibes). The ensemble will offer Good Morning (Brown), The Way You Look Tonight (Kern), and When Day Is Done (Katscher).

MBS-Welcome, Neighbor; KFKA  
 ★News: KGBX KWTO KFOR WLS KFI  
 Hits & Encores; KFBI KGNF  
 KGNF-Tempo of Today  
 KLZ-Bill, Mack & Jimmy  
 KMOX-Inquiring Reporter  
 KOIL-Baseball Scores  
 KSCJ-Laif Parade  
 KTHS-Today's Winners  
 ★KUOA-Southland News  
 KVOR-Cub Reporters  
 KWK-Musical Prgm.  
 WBBM-Aristocrats  
 WGN-Concert Orch.  
 WFB-To be announced  
 WIBW-Shepherd of the Hills  
 WJAG-Evening Concert  
 WLW-Front Page Parade  
 WMT-Sport Slants

**6:15 CST** **5:15 MST**  
 NBC-Jamboree; KSO  
 Sports; KFBI KWTO WLS KSCJ  
 ★News: WBBM KGNF  
 KFI-Rackets of Today  
 KGBX-Treasure Chest  
 KLZ-Under Western Skies  
 KMOX-Woman's Hour  
 KNX-The Editor's Daughter  
 KOIL-Sec. of Labor Perkins  
 KUOA-Gaslight Harmony  
 KVOR-The Crimson Trail  
 ★KWK-Sport Final: News  
 WFB-When Day Is Done  
 WIBW-To be announced  
 WJAG-Graham W. Howe, bar.  
 WMT-Art Shepherd, interview

**6:30 CST** **5:30 MST**  
 NBC-Don't Forget; KANS WREN KGHF KWK KSO  
 MBS-The Lone Ranger, sketch; WGN  
 MBS-Symphony Orch.; WMT  
 CBS-Johnny Presents; Dramatized Short Stories; Johnny Green's Orch.; KMBC KFAB WBBM  
 ★News: KGNF KVOD KOWH KFH Sports Salute  
 KFI Art Baker's Notebook  
 KFKA-Jimmy Allen's Adventures  
 KGBX-Organ Reveries  
 KLRA-Dorothy Reid  
 KLZ-Capt. Ozie  
 KMOX-Calling All Cars  
 KNX-Knox Manning  
 KOIL-Dinner Romance  
 KSCJ-That Was the Year  
 KSL-In the Music Library  
 KVOR-Sports  
 WCCO-To be announced  
 WIBW-Musical Newsy  
 WJAG-Graham W. Howe, bar.  
 WLS-Prairie Farmer Discussion Club  
 WLW-Big Town  
 WNAX-The Jamineers

**6:45 CST** **5:45 MST**  
 ★News: KOIL KSL  
 KFBI-Progressive Independence  
 KFH-Sports Salute: Baseball Scores  
 KFH-Man on the Street  
 KFKA-To be announced  
 KGBX-Leaders in Dance Time  
 KGNF-Eb & Zeb  
 KLZ-Sports Review  
 KNX-Clark Ross  
 KSCJ-Ruby Room  
 KVOD-Tunes & Topics  
 KVOR-Music by Cugat  
 WIBW-Voice of the Farm  
 WLS-Piano Concert  
 WNAX-Pot o' Gold

**7:00 CST** **6:00 MST**  
 NBC-Plantation Party; Orch.; WFAA WMT KSO KWK KARK WREN WENR KVOO WLW  
 CBS-Make Mine Music; KRNT KMOX KFAB WBBM KLRA WNAX KSCJ KFH WCCO  
 MBS-Johnnie Davis' Orch.; KOIL KFKA KFEL  
 NBC-Waltz Time; Abe Lyman's Orch.; WDAF WMAQ KSD WSM WOW KFI KOA WHO (sw-9.53)  
 CBS-Professor Quiz with Bob Trout; KLZ KVOR KSL KNX  
 KFBI-Concert Hour  
 KGBX-Musical Newsy  
 KGHF-Variety in Music  
 KMBC-To be announced  
 WGN-Flying Reporter  
 WIBW-Salute

**7:15 CST** **6:15 MST**  
 MBS-Johnnie Davis' Orch.; WGN  
 KFKA-Sports  
 KGBX-It's Dance Time  
**7:30 CST** **6:30 MST**  
 NBC-Death Valley Days, drama; KSD WLW WOW WHO WDAF WMAQ  
 NBC-Harry Horlick's Orchestra; KANS  
 CBS-First Nighter, drama; KMOX KRNT WCCO KMBC KLZ KNX KFAB WIBW WNAX WBBM KSL  
 For detail see Good Listening Guide.  
 MBS-Ernie Fiorito's Orch.; KFOR WMT  
 Lone Ranger, sketch; KVOR KGHF KWK KFKA KFEL  
 KARK-Interviews, Employment Service  
 KFH-Evening Reveries  
 KFI-Robert Hurd, songs  
 KGBX-Big City Parade  
 KLRA-State Highway Dept.  
 KFI-Richard Hurd, famous songs  
 KOIL-Big Town  
 KSCJ-Rhapsody in Rhythm  
 KVOD-Ladder of Fame  
 KVOO-Good Will Hour  
 WENR-Victor Record Review  
 WFAA-Bruce Layer  
 ★WGN-News  
 WREN-Clyde Smith's Orch.  
 WSM-Is It the Truth?

**7:45 CST** **6:45 MST**  
 NBC-Harry Horlick's Orchestra; KARK KSO  
 ★News: KFBI KGBX  
 KFI-Know Your Schools  
 KLRA-Ranch Boys  
 KFI-Know Your Schools  
 KSCJ-Postal Oddities  
 WFAA-Treasure Gold  
 WGN-Bill Carlsen's Orch.  
**8:00 CST** **7:00 MST**  
 CBS-Grand Central Station, drama; WBBM KRNT KLZ KMBC KFAB KMOX WIBW KLRA KSL WCCO KNX KOIL (sw-11.83)  
 NBC-Guy Lombardo's Orch.; KOA WFAA KSD WOW WHO WMAQ WSM WDAF KVOO KFI KARK WLW (sw-9.53)  
 NBC-Concert Orch.; KWK KSO WREN WENR KANS KGHF  
 MBS-Joe Reichman's Orch.; WMT WGN  
 KFBI-Dancing Party  
 ★KFEL-News: Swing Time  
 KFH-Scrapbook of Familiar Poems  
 ★KFOR-News  
 KGBX-For Mother & Dad  
 KSCJ-West Hotel  
 KTHS-Pleasure Party  
 KVOR-Song Time  
 WNAX-Triple A Prgm.

**8:15 CST** **7:15 MST**  
 MBS-Joe Reichman's Orchestra; KFOR  
 KFH-Community Chest Play: Rhapsody in Brass  
 KFEL-Sports: Song Time  
 KFH-Community Chest Play: Things & Swings  
 KSCJ-Remember?  
 KTHS-To be announced  
 KVOR-Ranch Boys  
 WNAX-George B. German  
**8:30 CST** **7:30 MST**  
 NBC-Horace Heidt's Orchestra; WREN KTHS  
 NBC-Melody Marathon; WENR WLW  
 MBS-Friday Promenade; KFOR KWK KSO WGN WMT  
 CBS-Robert L. Ripley's Believe It or Not; Linda Lee, vocalist; Men About Town Quartet; B. A. Rolfe's Orch.; WBBM KFAB KMOX KFH KLRA KLZ KSL KNX WIBW KMBC KSCJ (sw-11.83)  
 NBC-America Unlimited; WDAF WMAQ WOW KFI KARK KOA KGBX KGHF  
 Big Town, drama; KVOO WFAA  
 KFBI-Songs of Romance  
 KOIL-FBI Prgm.  
 KSD-Weekly Record Review  
 KVOD-Ladder of Fame  
 KVOR-On with the Dance  
 WCCO-Sportsmen's Special  
 WHO-Good Will Hour

WNAX-Coral Islanders  
 WSM-Lever Bros. Prgm.  
**8:45 CST** **7:45 MST**  
 MBS-Friday Promenade; KOIL  
 NBC-Jan Savitt's Orch.; KTHS WDAF WOW KGHF KARK (sw-9.53)  
 KFI-King Cowboy Revue  
 KOA-Briefs  
 KVOR-Old Refrains  
 KWK-Motor Dramas: Interlude  
 WMAQ-Milt Herth's Trio  
 WNAX-Star Jarvis

**9:00 CST** **8:00 MST**  
 NBC-Fred Waring in Pleasure Time; WDAF WMAQ KSD WHO KOA KVOO WFAA KFI WSM KARK WLW KANS WOW (sw-9.53)  
 NBC-Woody Herman's Orch.; KVOD WREN KWK  
 NBC-Jack McLean's Orch.; KOIL KFOR  
 CBS-Amos 'n' Andy; WBBM KRNT KMBC KFAB KSL KLZ KMOX WCCO  
 ★News: WENR WNAX WMT  
 KFH-Streamline Serenade  
 KGBX-Old Refrains  
 KGHF-Crimson Trail  
 KLRA-Skating at El-Co-Nel  
 KSCJ-Egyptian Room  
 KSD-Cheri McKay & Company  
 KTHS-Concert Orch.  
 KVOR-Musical Novelties  
 WGN-Gems of American Eloquence  
 WIBW-When a Girl Marries

**9:15 CST** **8:15 MST**  
 NBC-Jack Teagarden's Orchestra; KARK KOA KGBX KGHF KFI WHO (sw-9.53)  
 CBS-Lum and Abner, sketch; KNX KMBC KSL KLX KRNT KMOX WIBW KMBC WCCO WNAX KLRA  
 NBC-Woody Herman's Orch.; KSO  
 CBS-Shep Fields' Orch.; KFOR KOIL KFAB KSCJ (sw-11.83)  
 MBS-Jack McLean's Orch.; WMT  
 ★News: WMAQ WOW WFAA WBBM  
 KSD-Cheri McKay & Co.  
 KTHS-Concert Orch.  
 KVOO-Hamilton Electric Trio  
 KVOR-Electricity Speaks  
 KWK-Range Riders  
 WENR-Will Osborne's Orch.  
 WGN-Bill Carlsen's Orch.  
 WLW-This is the Fair  
 WSM-World in Review

**9:30 CST** **8:30 MST**  
 NBC-Emery Deutsch's Orch.; KARK KGBX KWK KFI (sw-9.53)  
 CBS-Cab Calloway's Orchestra; KFAB WBBM  
 CBS-Johnny Presents; Dramatized Short Stories; Johnny Green's Orch.; Ray Bloch's Swing Fourteen; Soloists; KMOX KFH KNX KLRA WCCO KVOR KLZ KOIL KSL KRNT  
 NBC-Tommy Dorsey's Orch.; KGHF WREN KTHS KVOO WSM KSD WMT  
 ★News: KVOD WDAF  
 KFKA-Melody Mill  
 ★KMBC-News: Sports  
 KOA-Victor Record Review  
 KSCJ-Sun Tan Club  
 WENR-Phil Levant's Orch.  
 WFAA-Question Box  
 WGN-Dick Jurgens' Orch.  
 WHO-Sports Review  
 WIBW-Hit Revue  
 WLW-Horace Heidt's Orch.  
 WMAQ-Milt Herth's Orch.  
 WNAX-Take It Easy  
 WOW-Plantation Party

**9:45 CST** **8:45 MST**  
 NBC-Emery Deutsch's Orch.; KSTP WBAP WHO WMAQ  
 NBC-Tommy Dorsey's Orchestra; WENR  
 ★KFKA-News  
 KMBC-Dance Time  
 KVOD-Concert Music  
 WDAF-Paradise Orch.  
 WLW-Sports Final  
**10:00 CST** **9:00 MST**  
 NBC-Harry James' Orch.; KGBX WMAQ WOW WBAP  
 NBC-Ella Fitzgerald's Orchestra; WREN KGHF KANS KVOO WSM KARK  
 CBS-Dance Orch.; KMBC KLRA KFAB WBBM KLZ WCCO (sw-6.12)  
 MBS-Jack Teagarden's Orchestra; KFOR KFEL KFKA WGN WMT  
 CBS-I Want a Divorce; KNX KSL  
 ★News: KOIL KSCJ WLW KVOR WHO WIBW KFH WNAX  
 KFI-Good Morning Tonight  
 KMOX-Organ Melodies  
 KOA-Sports News & Reviews  
 KWK-Sports Review

**10:15 CST** **9:15 MST**  
 NBC-Harry James' Orch.; KOA WOV  
 CBS-Dance Orch.; KVOR KNX KRNT KFOR KSL WNAX KFH WIBW  
 KMOX-France Laux, sports  
 KOIL-Sports Highlights  
 KSCJ-Pent House  
 ★KWK-News  
 WCCO-Cedric Adams  
 WIBW-Sport Page  
 WLW-Ted Travers' Orch.  
**10:30 CST** **9:30 MST**  
 NBC-Will Osborne's Orchestra; WREN KVOO KGHF WMAQ WSM KWK  
 MBS-Johnnie Davis' Orch.; WGN KFOR WMT KFKA  
 CBS-Dance Orch.; KVOR KFH WBBM KRNT WNAX KFAB WIBW KLRA KSCJ KMBC KOIL (sw-6.12)  
 NBC-Dance Orch.; WLW WHO KARK KGBX WBAP  
 NBC-Death Valley Days; KFI KOA  
 ★CBS-News, Views & Sports; KNX  
 KFEL-Fulton Lewis, Jr.  
 KLZ-To be announced  
 ★KMOX-H. W. Flannery, news  
 KSL-Orch. & Soloists  
 ★KTHS-News  
 WCCO-Rollie Johnson  
 WDAF-Sports  
 WENR-Milt Herth's Trio  
 WOW-Scrambled Sports

**10:45 CST** **9:45 MST**  
 NBC-Will Osborne's Orchestra; WDAF  
 MBS-Johnnie Davis' Orch.; KSO KFEL  
 KMOX-Bobby Swain's Orch.  
 KNX-Archie Bleyer's Orch.  
 KSL-Studio Orch.  
 KTHS-Jimmy Capra's Orch.  
 WCCO-Henry Senne  
 WENR-Freddie Henkel's Orch.  
 WOW-Window Pictures  
**11:00 CST** **10:00 MST**  
 NBC-Dance Orch.; KGBX KTHS KWK WOW  
 NBC-Phil Levant's Orch.; KARK WBAP WMAQ WSM WHO KOA  
 MBS-Howard Wood's Orch.; KSO KFKA WGN KOIL KFOR  
 CBS-The Aristocrats; KVOR KFH WBBM WIBW KMBC KFAB KSCJ KLRA KRNT WNAX KMOX  
 ★News: KGHF KVOO  
 ★KFEL-News: Fur Lectures  
 KFI-Do You Remember the Tune?  
 ★KLZ-Voice of the News  
 KNX-Baseball Game  
 KSD-Music You Want  
 KSL-The Goodwill Hour  
 WDAF-Moonbeams  
 WENR-Ella Fitzgerald's Orch.  
 WLW-Dance Orch.

**11:15 CST** **10:15 MST**  
 NBC-Dance Orch.; KGHF KVOO WSM KSD WMT  
 CBS-Ed Stelling's Orch.; WCCO KLZ WBBM WIBW KMBC KFH KFAB KSCJ KLRA KRNT WNAX KMOX KVOR  
 NBC-Phil Levant's Orch.; KFI KARK-Music You Want  
 KFEL-Bert Castle's Orch.  
**11:30 CST** **10:30 MST**  
 CBS-Dance Orch.; KMOX WIBW KMBC KFH KVOR KFAB KSCJ WBBM KRNT KOIL WNAX KLZ KSL  
 MBS-Dance Orch.; KSO KFEL KFOR WGN WMT KFKA  
 NBC-Orrin Tucker's Orch.; WOW WBAP WMAQ WHO KGBX WSM KVOO  
 NBC-Harry James' Orch.; KWK WREN WENR KTHS KGHF  
 KFI-This Is My Slant  
 KLRA-Jan Garber's Orch.  
 KOA-Broadmoor Orch.  
 WCCO-Dale Rhodes  
 WDAF-Dance Orch.  
 WLW-Moon River  
 WMAQ-Abe Lyman's Orch.

**11:45 CST** **10:45 MST**  
 CBS-Dance Orch.; WIBW  
 NBC-Orrin Tucker's Orch.; KFI KSD-Dance Orch.  
**12:00 CST** **11:00 MST**  
 MBS-Joe Reichman's Orchestra; WGN KFEL KFKA  
 CBS-Larry Kent's Orch.; KVOR KSL KLZ  
 ★News: KOA KMBC KFI KMOX KARK  
 WBBM-Ed Stelling's Orch.  
 ★WLW-Barney Rapp's Orch.; News  
 WOW-Midnight Melodies

End of Friday Programs

**PIRATES are SISSIES**

when it comes to adventure, thrills and romance with America's greatest hobby! It takes you around the world in a twinkling, gives you a look-in on the secrets of the East, the fashions and politics of the West, the stories of the world when it was young, as it is today and as it hopes to be tomorrow. Ten Million American men and women follow stamp collecting, from the President down to men and women like ourselves. Drop a postal card in the mail box NOW for our free pocket size book "Stories and Adventures with Postage Stamps." You'll like it and you'll know why it's America's greatest hobby!

FRASEK COMPANY  
 Dept. 530, White Plains, New York.



# RADIO GUIDE'S X-WORD PUZZLE

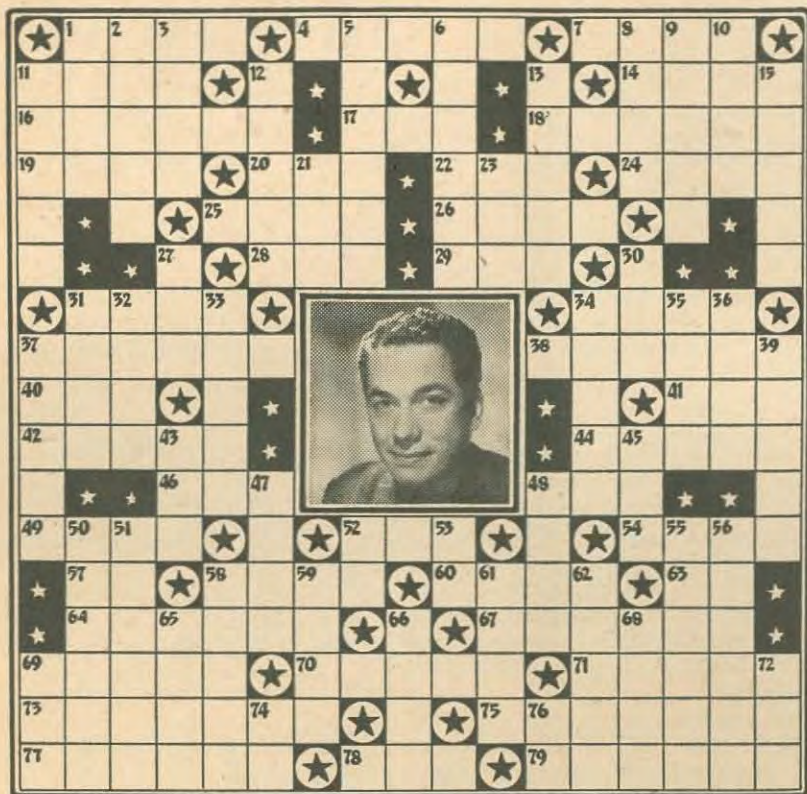

- HORIZONTAL**
4. Star in the portrait (radio announcer)
  - Pack of playing-cards
  - Painfully tender
  - Grief (plural)
  - Louise — and the West-erners
  - To court
  - Feminine name
  - Masculine name
  - Ostrich-like bird of New Zealand
  - Denoting middle
  - Ponselle, of opera fame
  - Light, two-masted boat
  - Character played by Charles Correll
  - Wever, "Dick Tracy"
  - The heavens
  - The cry of a crow (pl.)
  - To sketch
  - Leader of the Connecticut Yankees
  - Lyn —, orchestra-leader
  - Masculine name
  - Vex
  - George —, bandleader
  - Resembling a camel
  - Thing, in law
  - Peer Gynt's mother
  - Altar end of a church
  - Ray Hutton, band-leader
  - Small serpents
  - Printer's measure
  - Chess piece
  - Row or rank
  - Musical note
  - City of Bing Crosby's birth

- Ben —, announcer
- First sign of the zodiac
- Prefix meaning within
- The Mohammedan religion
- Meredith —, maestro ("Good News of 1940")
- Ribbons arranged like a rose
- Tremayne, radio actor ("First Nighter")
- Mimic
- George —, m.c., "Celebrity Program"

- VERTICAL**
- Blaine, radio actress
  - Welles, radio actor
  - Myra —, pianist
  - "Ozzie" Nelson, band-leader
  - John Charles —, singer
  - Large-mounted pitcher
  - Pigment or paint
  - Instruments for opening a lock

### Solution to Puzzle Given Last Week



- Aroma
- Abe —, "Waltz Time" bandleader
- Wilson, pianist
- Type of drum
- To be in debt
- Writing fluid
- Nocturnal bird
- Make a mistake
- Hohengarten, orchestra-leader
- ! Poor Yorick, etc.
- Large fishing-net
- Combat with swords
- Musical passage
- Having heat in a moderate degree
- Philo, soprano
- Periods of time
- Sooner than
- Meadow
- Put down with a loud noise
- Verify
- Howard —, announcer
- Slow as —
- Within
- In proximity to
- Salt-water fishes
- Robber on the high seas
- A company of persons
- Bea —, songstress
- Gorin, baritone
- Elevate
- Scot
- Gait
- Makes use of
- Cobbler's tool
- Jenssen, Casa Loma violinist
- Either
- Order of Jesuits (abbr.)

## RADIO QUIZ GAME—ANSWERS

(See Questions on Page 8)

### "True or False"

- True.
- False.
- False.
- False.
- False.
- True.

### "Dr. I. Q."

- After serving one year, he may buy himself out by paying \$120.00.
- In medal play, player who has lowest number of strokes wins; in match play, player who takes most holes in hole-by-hole play wins.
- Chess.
- Graphite makes blacker mark.

### "Information, Please"

- Theodore Roosevelt, Grover Cleveland, William Howard Taft.
- a. Plum and apricot; b. Tangerine and grapefruit; c. Trailing blackberry bush and red raspberry bush.

### "Battle of the Sexes"

- An octogenarian is one who is eighty years old, while a centurion was an old Roman captain of a company of one hundred men.
- 18½ miles. The car was traveling a mile a minute.
- a. Leaf; b. Bud; c. Flower.

### "Name Three"

- Unfinished Symphony, Venus de Milo, Leaning Tower of Pisa.
- Keep your temper, keep your word, keep a secret.

### "Kay Kyser"

- Livingstone.
- John Milton.
- A letter.

### "Ask-It-Basket"

- Thomas Paine.
- Small electric locomotives.
- A band around the waist.

.. it's a tiny waist!

## FASHION PREVIEWS

Edited by *Ruth Stone* Stylist for

### HICKORY

The Foundation of Loveliness

SHADES OF QUEEN VICTORIA AND KING EDWARD!—you'll be aware of their influence all Autumn. No more small waist and full skirt for you. It's a TINY waist and no hiding of the hips. Intricate draperies, new peplums, and even suggestions of a bustle will draw all eyes to your smoothly accentuated curves. Those bumpy, ripply swells of an ungirdled shape will never do in the new dresses!

"MULTICONTROL" GIRDLE styled by Hickory. There's invisible extra hip-control woven in this self-edged girdle. The satin Lastex front and back panels provide complete smoothness. Two tiny stays in front prevent rolling. 6 inch Talon side closure and InvizaGrip garters. 26-32. \$5.\*



"MULTICONTROL" GIRDLE  
Styled by HICKORY

"DURANET" PANTIE styled by Hickory. Fall suits and this free-stride pantie are popular team-mates. Slim hips are yours because of the woven Lastex sides. Smoothness fore and aft is assured by the one-piece satin batiste elastic panel that merges into the most comfortable seamless crotch you've ever worn. Detachable garters. 25-32. \$3.50.\*



"DURANET" PANTIE  
Styled by HICKORY

\*PRICES SLIGHTLY HIGHER ON PACIFIC COAST AND IN CANADA

Only a few of the many beautiful Hickory foundations are shown here. In the wide range of exclusive Hickory models, there's one especially designed for you . . . whether you require moderate or gently firm support. For style—for perfect control—for priceless beauty at a modest price—you're right to insist on getting Hickory.

If your corsetiere hasn't the model you desire—she'll gladly secure it for you upon request. If not, please write me, giving your size and dealer's name. Ruth Stone, 1165 W. Congress Street, Chicago, Illinois. A. STEIN & COMPANY, Chicago, New York, Los Angeles, Buenos Aires, Toronto. Associate Manufacturer—Dowd Corset Co., Pty., Ltd., Melbourne, Australia.



"PRINCESS CHIC" FOUNDATION  
Styled by HICKORY



**MIDWEST FACTORY-TO-YOU  
20th ANNIVERSARY SPECIAL!**



**WITH TELEVISION ADAPTATION**  
Here's today's biggest radio value—the 1940 TELEVISION-ADAPTED Midwest at sensationally low factory-to-you price. Now enjoy exciting foreign reception. Absolute satisfaction guaranteed on money-back basis. Send 1c postcard for FREE 1940 Catalog. (User-agents make easy extra money!) See Midwest's Answer to TRADE-INS!

**PUT THIS 1940 14 TUBE CHASSIS IN YOUR PRESENT CABINET \$19.95**  
COMPLETE CHASSIS WITH TUBES AND SPEAKER

**SAVE UP TO 50% 30 DAYS TRIAL EASY PAY PLAN**

**14 TUBE CONSOLE \$29.95 COMPLETE**

**MIDWEST RADIO CORPORATION**  
DEPT. 94-R, CINCINNATI, OHIO

**ROLL DEVELOPED,**  
8 Prints, Painted Enlargement—**25c**  
Reprints, 3c. Fast Service.

**JANESVILLE FILM SERVICE**  
Dept. A-100, Janesville, Wisconsin

**MEN—WOMEN—SELL NEW EMBOSS-O CHRISTMAS CARDS**  
Big spare time money-maker! Season's sensation! "Emboss-O" Christmas Cards, with sender's signature in raised gold effect! Sell assortment of 24 beautiful cards with "Emboss-O" initials, only \$1. You make 50c profit. Extra Bonus. Many other assortments, 50c up. Also name-imprinted Christmas Cards, 50 for \$1. Write today!

**Make up to \$3 in an hour**

**FRIENDSHIP STUDIOS**  
490 Adams St., Elmira, N.Y. **WRITE FOR SAMPLES**

**GENUINE WALNUT CABINET MIDGET POCKET RADIO \$2.99 POST PAID**

Enjoy music, sports, announcements, drama, etc., with this compact, sturdy pocket size radio. NOT A TOY! Requires no batteries, tubes, or electrical connections! Beautiful in appearance and guaranteed as to performance. A practical midget set you'll really enjoy. Genuine walnut cabinet. **SEND NO MONEY!** Pay postman \$2.99 plus a few cents postage. On cash orders pay postage. **Mail Order Only. AMERICAN LEADER, 8450 S. Ashland Ave., Dept. 6129, Chicago. (Agents Wanted).**

**ROOFLESS PLATES WITH THE 3 POINT SUCTION FEATURE!**  
Mouth Clear NO ROOF

Featherweight—no gagging—Natural Taste—Holds Better. Singers, Speakers, like the extra tongue room, clearer mouth. All forms false teeth by mail at lowest prices. 30-day trial. Write for FREE catalog and impression material.

**We trust you. Monthly payments. 24 hour service. HOD LAB., R-2, HOD WILLIAMS BLDG., TAMPA, FLA.**

**604 p. Catalog, 7000 Novelties**  
Rush 3c for mammoth catalog of unusual novelties. 604 pages, 4000 illustrations. 7000 novelties. Roto section, 8-color covers. Radios, candid cameras, optical goods, novelty jewelry, unusual books & seeds, airplane & hobby kits, live animals, rifles & guns, fireworks, make-up supplies, joke goods, magic, outdoor & sport items, labor-saving devices, musical instruments, puzzles, wigs, auto stamps, smokers' novelties, European novelties, articles from the Orient and Far East, occult and fortune telling articles, money making outfits, muscle developers, religious articles, symbol jewelry, alchemy, fencing, stamps for collectors, projectors & films, etc., etc.

**JOHNSON SMITH & CO., Dept. 114, DETROIT, MICH.**

**WE MATCH PANTS To Any Suit!**  
Double the life of your coat and vest with correctly matched pants. 100,000 patterns. Every pair hand tailored to your measure. Our match sent FREE for your O. K. before pants are made. Fit guaranteed. Send piece of cloth or vest today.

**SUPERIOR MATCH PANTS COMPANY**  
209 S. State St. Dept. 554, Chicago

**STOPS RADIO STATIC FREE 5 DAY TRIAL**  
Just plug cord into filter and filter into wall socket; guaranteed to take out static caused by electric razors, vacuum cleaners, sewing machines, motors or any electric device. No more crackles, clicks or hums in your radio. Anyone can connect it in a moment's time. If your radio reception is poor—try a Van's Filter—It Costs You Nothing To Try. Try it five days and if you are not entirely satisfied return it and we refund your money at once. Not a new but a tried and proven product; many thousands of satisfied users. Size—1 inch by 2 1/2 inches. All we ask is that you try it five days on one money back guarantee. Dealer and Toner Inquiries Solicited.

**VAN'S FILTER**  
PLUG-IN FILTER

**THE BELOVED BRAT**

(Continued from Page 3)

Anyway, Miss Brice's loyalty to Arnstein brought a pa's'l of sob-stories out of newspaper city-rooms. Mr. Ziegfeld had Channing Pollack write English words to the French tune, "Mon Homme." And Fannie sang "My Man." It was a natural.

"Pandemonium broke loose when I sang it," Fannie said. "It was the song of every woman who had ever been in love. After I had left the stage at the conclusion of the number on opening night, Ziegfeld gave me a check for \$2,500."

The movies took her west for "My Man," an old silent picture. Miss Brice did her best, but Fannie Brice is not so hot unless she can sing or laugh. When she laughs she can be heard for three blocks. "My Man" wasn't a world-beater. Of course when the talkies came she clicked.

Meanwhile, she had been dabbling with radio, but no sponsor tore down doors to get to her. Her singing is not very effective unless she can be seen. It's the combination—her figure, nose, voice and personality—that makes her songs. Radio didn't have a gap for her, at first.

The "Good News of 1938" used her as a guest star, and following a friend's advice she did "Baby Snooks." Soon she was on the payroll, and "Baby Snooks" now is to America what the Katzenjammer Kids were a few years ago, and Foxy Grandpa's kids.

The character was created eighteen years ago, quite by accident. There was a song called "Poor Pauline" going the rounds. It was a take-off on the "Perils of Pauline," the old movie thriller. Fannie was at a friend's house one night and sang the song as a child might. It clicked, and Moss Hart and Dave Freedman wrote lines for Fannie and she used "Snooks" in the Follies. Today Miss Brice is "Baby Snooks," not the wife who sang "My Man." The giddy era has passed.

At the top of the heap, she married Billy Rose, but that one didn't take. Mr. Rose and Eleanor Holm are betrothed. Miss Holm is working for Mr. Rose at the New York Fair and recently she was late for a cue. Mr. Rose asked how come, and his sweet-heart told him she had been laughing so much at a radio program that she forgot the time. The program was "Baby Snooks" singing "The Little Fishes."

And so the woman who made the world cry with "My Man" now plays a brat who amuses the woman who won one of Miss Brice's men.

Read the second and concluding part of "The Beloved Brat" in next week's issue of RADIO GUIDE.

Fannie Brice may be heard Thursday nights on "Good News of 1940" over an NBC network at:  
EDT 9:00 p.m. — EST 8:00 p.m.  
CDT 8:00 p.m. — CST 7:00 p.m.  
MST 6:00 p.m. — PST 5:00 p.m.

**BULLS AND BONERS**

**LISTEN AND EARN**

Have fun and earn \$1.00 by catching some radio performer making a slip of the tongue or using a sentence with twisted meaning! Contributions should be sent to Editor Radio Boners, RADIO GUIDE, 731 Plymouth Court, Chicago, Ill., and should be accompanied by details of the time and date of program, name of station and broadcaster. In case more than one reader submits the same boner, the prize will go to contributor whose letter bears the earliest postmark. In case of tying postmarks, all tying contestants will receive prizes.

News reporter from Paris: "Automobiles are leaving Paris hourly full of baggage containing frightened faces."—Adeline Frizelle, 426 N. W. Ninth Street, Oklahoma City, Okla. (August 25 over NBC.)

Baseball announcer: "Shores, the pitcher, just looks at him and chews nonchalantly on the mound."—Gene Hain, 69 Owen Street, Santa Cruz, Calif. (August 23 over Station KGO.)

Announcer: "That was Horace Heidt singing . . . and if you, too, have acid indigestion, use Tums."—Edith M. Al-

bertsen, Spencer, Iowa. (August 28 over Station WOW.)

Bob Evans, describing tennis matches: "There was some question until today just who would compromise the Jugoslavic team."—Mildred Estelle Carson, 6632 Kimbark Ave., Chicago, Ill. (August 26 over NBC.)

Nixon Denton, sports commentator: "Your old commentator always depended for bait on an old tomato-can filled with worms."—Bob McLaughlin, 215 Catherine St., Lawrenceburg, Ind. (August 27 over Station WLW.)

Announcer: "Every time you go out take a fresh Palmolive bath."—E. E. Sherman, 726 Irving Terrace, Orange, N. J. (August 24 over Station WOR.)

Blondie to Dagwood: "Tell Baby Dumping to come in the house and back out the car."—George Holtz, 102 Oscar St., Lincoln, Ill. (August 28 over CBS.)

Nancy Craig, commentator: "And my friend had cold blackberry soup just the color of my hat which I also tasted."—Florence Rupell, 454 Garfield Ave., Trenton, N. J. (August 30 over Station WJZ.)

News commentator (announcing departure of Anglo-French military mission from Moscow): "They left early this morning as Moscow slept in civilian clothes."—K. R. Woodford, Big Spring, Tex. (August 26 over Texas State Network.)

**BIRTHDAYS**

SEPTEMBER 18

Joe Bradley (of the Ranch Boys), NBC, Merchandise Mart, Chicago, Ill.

SEPTEMBER 19

Janice Gilbert, NBC, RCA Bldg., New York, N. Y.

Helen Ward, CBS, 485 Madison Ave., New York, N. Y.

Willard Robison, CBS, 485 Madison Ave., New York, N. Y.

Betty Garde, CBS, 485 Madison Ave., New York, N. Y.

SEPTEMBER 22

Alfred Shirley, NBC, RCA Bldg., New York, N. Y.

Betty Wragge, NBC, RCA Bldg., New York, N. Y.

Joe Parsons, NBC, Merchandise Mart, Chicago, Ill.

**Two Reasons**

**Why next week's Radio Guide belongs in every American home:**

FIRST: 1,000 programs change broadcast time next week and RADIO GUIDE lists them all! Don't miss the big fall programs for lack of accurate information about new schedules with the passing of daylight-saving time.

SECOND: Next week's issue will also contain a large, two-page map of troubled Europe, which will bring the war and its involvements into sharp focus, as you listen to radio's men of war—the men whose words will either keep us out of war or draw us in. For these men will either stir our emotions to fighting pitch or keep us calm and objective. Radio Guide's map will help you as you listen.

**ZIRCON DIAMONDS**

**ARE INEXPENSIVE!**  
Genuine Mined Gems from far-away, Mystic Siam. Their beauty and FIRE will thrill you, and you will be delighted with the low cost. Stand acid; cut glass; true backs; exquisite mountings. Write for free catalogue. Address:  
**THE ZIRCON CO.**  
Dept. 106, Wheeling, W. Va.

**LEARN AT HOME INTERIOR DECORATION**

Study this modern, practical correspondence course in your spare time. Covers all phases of decoration and color. Personal instruction. Distinguished faculty. No previous training necessary. Send for Catalog G-2  
**INSTITUTE OF INTERIOR DECORATION**  
Sterling McDonald Studios, Inc.  
Merchandise Mart Chicago

**AT LAST! All Your Snapshots in Natural Colors!**  
AMAZINGLY BEAUTIFUL!  
Any size roll developed and 8 prints in NATURAL COLORS, **25c** for only . . . . .  
Natural Color Reprints, 3c each  
Natural Color Photo Service, Janesville, Wis.



## Make BIG MONEY!

**AMAZING INVENTION! UNLIMITED FIELD FOR BIG PROFITS!**



Stop working for dimest Be independent—and count profits in DOLLARS! Hundreds of prospects all around you want sensational, patented KANT-SLAM Door Check. Amazing invention STOPS SLAMMING DOORS—closes doors silently, surely, automatically. Closing speed easily adjusted. Holds most doors open when needed. Hydraulic principle—needs no attention. Lasts for years. Easily installed in few minutes. **AMAZINGLY LOW PRICED**—with big profit for you! *Real Demonstrator* furnished. You get easy quick orders demonstrating actual sample on easy-to-carry miniature door. KANT-SLAM can be used on doors in hundreds of stores, offices, factories, schools, public buildings. Rush name and address now for Big Profit Plan.

**KANT-SLAM, Dept. PP-43 Bloomfield, Indiana**

## Cash Reward SHOW NEW CHRISTMAS CARDS

Take orders in spare time for my attractive, different Christmas Cards. Make extra income weekly. Show beautiful \$1 Box 21 Christmas Folders to friends, others. Make 50¢ profit per box. Also other Christmas Novelties, Everyday Gift Wrappings, Religious Etchings, All fast sellers. Also Christmas Cards with names. 50 for \$1. FREE SAMPLES.

**FREE Samples**

**CHAS. C. SCHWER, Dept. M-33 Westfield, Mass.**

## Two FREE Enlargements KODAK ROLLS

We develop your roll and you receive 8 PERFECTION HI-GLOSS prints, 2 Beautiful Professional enlargements. All for 25c (coin).

**Prompt Service**  
Globe Photo Service, Dept. B, La Crosse, Wis.

## VACATION FUNDS!!

**MONEY FOR YOU IN PRIZE CONTESTS**

Contests are on the level, you CAN win, but you must know HOW. CONTEST MAGAZINE has helped thousands; it will help YOU. Biggest, best and most widely circulated contest medium in the field today.

**SEND US ONE DOLLAR TODAY!**

We will send you the next live, big issues and give you our big, valuable thin, six page book of WINNING SECRETS FREE and postpaid.

**FREESE PUBLICATIONS, P.O. Drawer G UPLAND, INDIANA**

## Instant UNION RELIEF

**Get FISCHER PROTECTOR**

Relieves pressure on Bunion—eases pain. Hides large joints. Keeps shoes shapely. You can't be well dressed if shoes are unsightly. Buy at shoe dealers, druggists or department stores; or write for Free Trial Offer. Est. over 30 years.

**FISCHER MFG. CO., Dept. B-9 904 East Pearson Milwaukee, Wis.**



**BEFORE AFTER**

## Radio's Old Reliable MIRACLE AERIAL LOOP

Gets local and foreign stations clear as a crystal; just connect to radio; no aerial; no ground, required. Most remarkable reception; five day trial: \$1.00 sent postpaid.

**Miracle Mfg. Co., Conshohocken, Pa.**



## A STEADY INCOME

Week after week assured to a capable woman who will just show our "READY TO SEW" PROCKS for little girls to mothers in your community. Unusually clever designs, stamped on exquisite materials. Buttons, thread, etc., and detailed instructions included, making them very easy to complete. Priced from a dollar. **MAKES AN INSTANT APPEAL. NO COMPETITION. LIBERAL COMMISSION.**

**MARY MOORE, Designer, Box 394R, Davenport, Iowa**

## SELL New and Used CLOTHING

from home, auto or store.

Men's suits 96c. Shoes 8½c pair. Dresses 21c. Hundreds of other Big Bargains! CATALOG FREE.

**S & N SALES CO., 440-AK East 31st, Chicago.**

**Up To 300% Profit**

## ASTHMA

**WRITE FREE TRIAL OFFER!**

If you suffer from Asthma Paroxysms, from coughs, gasping, wheezing—write quick for starting FREE TRIAL OFFER of real relief. Inquiries from so-called "hopeless" cases especially invited. Write.

**NACOR, 886-U State Life Bldg., Indianapolis, Ind.**

## FALSE TEETH

**FIRM-FIT Dental Plates Made in Our Own Laboratory! AS LOW AS \$6.75**

per plate. Should fit perfectly. Workmanship and material Guaranteed. Plates made from your personal impression, look beautiful. Try plates 60 days if not delighted with fit and your improved appearance we guarantee return of full purchase price.

**SEND NO MONEY** Rush postcard for FREE catalog of LOW PRICES. Do it right now! SUPERVISED BY A DENTIST.

**FERRIS - GRIGSBY DENTAL LAB., INC. Dept. 593, 6217 S. HALSTED ST. CHICAGO, ILL.**

**\$6.75 60 DAYS TRIAL**



Sergeant Alvin York (left), World War hero, prepares radio script called "Preparedness for Peace" with Governor Cooper of Tennessee as the American Legion prepares to convene in Chicago September 25 for three days

## MR. FAIRFAX REPLIES

No personal replies to questions unless accompanied by stamped, self-addressed envelope.

**Carl Cheyney, Council Bluffs, Ia.**—Rumblings of a new war in Europe may be the reason why so little has been said about the American Legion on the air thus far. But when the convention actually gets under way in Chicago on September 25, many fine broadcasts are planned. This year's convention will be especially watched because of the war in Europe and to see what expression these men, who have already fought, will make with reference to America's position.

**Miss L. B. Flewelling, Sussex, N. B., Can.**—Don Ameche was born in Kenosha, Wisconsin, May 31, 1910, christened Dominic Felix Amici. Don is the oldest son in a family of eight children. Don attended kindergarten and the Franklin elementary school in Kenosha and at the age of eleven was enrolled at St. Berchman's Seminary in Marion, Iowa. He spent two years at St. Berchman's, completing the first year of high school . . . then matriculated at Columbia College, Dubuque, Iowa, for five years (three years in high school and two years in college). After being graduated from Columbia, Ameche entered the law school at Marquette University, Wisconsin; from there he transferred to Georgetown University, Washington, D. C., and finally to the University of Wisconsin at Madison. While at the University of Wisconsin, Don starred in "Liliom," "Outward Bound" and "Young Woodley," then decided to tackle Broad-

way. He visited theatrical agents for a considerable length of time, finally was given the juvenile lead in "Jerry for Short," by Fiske O'Hara. After that he toured in vaudeville with Texas Guinan . . . then to Chicago, playing the lead in "Illegal Practice," which ran two weeks. Don's friends suggested he stay around Chicago, try for an audition at the broadcasting companies. He did, and two days later Don was called to play a part in "The Empire Builders." Later he played in "The Little Theatre Off Times Square," "Betty and Bob," "Rin Tin Tin," "The Foreign Legion," "Grand Hotel," and "First Nighter." He got his Hollywood start in "Sins of Man." Don married Honore Pendergast in the Church of the Nativity, Dubuque, Iowa, the day after Thanksgiving in 1932. They have two children, Donnie and Ronnie. Don is five feet eleven and one-half inches tall, weighs 170 pounds, has brown hair and hazel eyes.

**Miss Alice Allison, New Orleans, La.**—In "Adventures of Ellery Queen" the identity of Queen and his secretary are not released. The rest of the cast changes . . . Santos Ortega formerly portrayed the role of Lee Kirby in "Myrt and Marge" . . . The part is now played by Dick Sanaver . . . Ortega, although born in the heart of New York, is a dark, typically Spanish type—black hair, dark-brown eyes and olive complexion. The Latin qualities he possesses are inherent, since his father was a native of Spain. The actor's droll wit, however, may be traced to his mother, an Irish lass from Dublin. He is five feet eleven inches tall, weighs 165 pounds.

## GUARANTEED TIRES!

**GOODYEAR-GOODRICH FIRESTONE-U.S. and Other Standard Makes**

**FREE! LANTERN**  
With Every 2 Tires ordered

**World's Lowest TIRE PRICES**  
Tire users by the thousands all over the U.S.A. vouch for the Long Hard Service of our Standard Brand tires reconditioned with high grade materials and latest methods by our tire experts. Our 21 years experience makes it possible to offer tires at lowest prices, with legal agreement to replace at ½ price any tire that fails to give 12 Mos. Service.

**EVERY TIRE GUARANTEED!**

BALLOON TIRES		REGULAR CORD TIRES	
Size	Price	Size	Price
28x4-40-21	\$2.15	28x4-40-21	\$2.15
28x4-50-20	2.35	28x4-50-20	2.35
30x4-50-21	2.40	30x4-50-21	2.40
28x4-75-19	4.55	28x4-75-19	4.55
29x4-75-20	4.55	29x4-75-20	4.55
29x5.00-19	3.85	29x5.00-19	3.85
30x5.00-20	3.85	30x5.00-20	3.85
28x5.25-17	2.90	28x5.25-17	2.90
28x5.25-18	2.90	28x5.25-18	2.90
28x5.25-19	2.95	28x5.25-19	2.95
30x5.25-21	2.25	30x5.25-21	2.25
32x6.00-20	4.45	32x6.00-20	4.45
32x6.00-21	4.55	32x6.00-21	4.55
32x6.50-20	3.75	32x6.50-20	3.75
6.00-16	3.75	6.00-16	3.75

**TRUCK BALLOON TIRES**

Size	Price	Size	Price
6.00-17	4.40	6.00-17	4.40
20x6.00-18	3.40	20x6.00-18	3.40
21x6.00-19	4.40	21x6.00-19	4.40
22x6.00-20	4.45	22x6.00-20	4.45
22x6.50-20	4.45	22x6.50-20	4.45
24x6.50-21	4.55	24x6.50-21	4.55
24x7.00-20	4.55	24x7.00-20	4.55
24x7.50-20	4.55	24x7.50-20	4.55
24x8.00-20	4.55	24x8.00-20	4.55
24x8.50-20	4.55	24x8.50-20	4.55
24x9.00-20	4.55	24x9.00-20	4.55
24x9.50-20	4.55	24x9.50-20	4.55
24x10.00-20	4.55	24x10.00-20	4.55
24x10.50-20	4.55	24x10.50-20	4.55
24x11.00-20	4.55	24x11.00-20	4.55
24x11.50-20	4.55	24x11.50-20	4.55
24x12.00-20	4.55	24x12.00-20	4.55
24x12.50-20	4.55	24x12.50-20	4.55
24x13.00-20	4.55	24x13.00-20	4.55
24x13.50-20	4.55	24x13.50-20	4.55
24x14.00-20	4.55	24x14.00-20	4.55
24x14.50-20	4.55	24x14.50-20	4.55
24x15.00-20	4.55	24x15.00-20	4.55
24x15.50-20	4.55	24x15.50-20	4.55
24x16.00-20	4.55	24x16.00-20	4.55
24x16.50-20	4.55	24x16.50-20	4.55
24x17.00-20	4.55	24x17.00-20	4.55
24x17.50-20	4.55	24x17.50-20	4.55
24x18.00-20	4.55	24x18.00-20	4.55
24x18.50-20	4.55	24x18.50-20	4.55
24x19.00-20	4.55	24x19.00-20	4.55
24x19.50-20	4.55	24x19.50-20	4.55
24x20.00-20	4.55	24x20.00-20	4.55
24x20.50-20	4.55	24x20.50-20	4.55
24x21.00-20	4.55	24x21.00-20	4.55
24x21.50-20	4.55	24x21.50-20	4.55
24x22.00-20	4.55	24x22.00-20	4.55
24x22.50-20	4.55	24x22.50-20	4.55
24x23.00-20	4.55	24x23.00-20	4.55
24x23.50-20	4.55	24x23.50-20	4.55
24x24.00-20	4.55	24x24.00-20	4.55
24x24.50-20	4.55	24x24.50-20	4.55
24x25.00-20	4.55	24x25.00-20	4.55
24x25.50-20	4.55	24x25.50-20	4.55
24x26.00-20	4.55	24x26.00-20	4.55
24x26.50-20	4.55	24x26.50-20	4.55
24x27.00-20	4.55	24x27.00-20	4.55
24x27.50-20	4.55	24x27.50-20	4.55
24x28.00-20	4.55	24x28.00-20	4.55
24x28.50-20	4.55	24x28.50-20	4.55
24x29.00-20	4.55	24x29.00-20	4.55
24x29.50-20	4.55	24x29.50-20	4.55
24x30.00-20	4.55	24x30.00-20	4.55
24x30.50-20	4.55	24x30.50-20	4.55
24x31.00-20	4.55	24x31.00-20	4.55
24x31.50-20	4.55	24x31.50-20	4.55
24x32.00-20	4.55	24x32.00-20	4.55
24x32.50-20	4.55	24x32.50-20	4.55
24x33.00-20	4.55	24x33.00-20	4.55
24x33.50-20	4.55	24x33.50-20	4.55
24x34.00-20	4.55	24x34.00-20	4.55
24x34.50-20	4.55	24x34.50-20	4.55
24x35.00-20	4.55	24x35.00-20	4.55
24x35.50-20	4.55	24x35.50-20	4.55
24x36.00-20	4.55	24x36.00-20	4.55
24x36.50-20	4.55	24x36.50-20	4.55
24x37.00-20	4.55	24x37.00-20	4.55
24x37.50-20	4.55	24x37.50-20	4.55
24x38.00-20	4.55	24x38.00-20	4.55
24x38.50-20	4.55	24x38.50-20	4.55
24x39.00-20	4.55	24x39.00-20	4.55
24x39.50-20	4.55	24x39.50-20	4.55
24x40.00-20	4.55	24x40.00-20	4.55
24x40.50-20	4.55	24x40.50-20	4.55
24x41.00-20	4.55	24x41.00-20	4.55
24x41.50-20	4.55	24x41.50-20	4.55
24x42.00-20	4.55	24x42.00-20	4.55
24x42.50-20	4.55	24x42.50-20	4.55
24x43.00-20	4.55	24x43.00-20	4.55
24x43.50-20	4.55	24x43.50-20	4.55
24x44.00-20	4.55	24x44.00-20	4.55
24x44.50-20	4.55	24x44.50-20	4.55
24x45.00-20	4.55	24x45.00-20	4.55
24x45.50-20	4.55	24x45.50-20	4.55
24x46.00-20	4.55	24x46.00-20	4.55
24x46.50-20	4.55	24x46.50-20	4.55
24x47.00-20	4.55	24x47.00-20	4.55
24x47.50-20	4.55	24x47.50-20	4.55
24x48.00-20	4.55	24x48.00-20	4.55
24x48.50-20	4.55	24x48.50-20	4.55
24x49.00-20	4.55	24x49.00-20	4.55
24x49.50-20	4.55	24x49.50-20	4.55
24x50.00-20	4.55	24x50.00-20	4.55
24x50.50-20	4.55	24x50.50-20	4.55
24x51.00-20	4.55	24x51.00-20	4.55
24x51.50-20	4.55	24x51.50-20	4.55
24x52.00-20	4.55	24x52.00-20	4.55
24x52.50-20	4.55	24x52.50-20	4.55
24x53.00-20	4.55	24x53.00-20	4.55
24x53.50-20	4.55	24x53.50-20	4.55
24x54.00-20	4.55	24x54.00-20	4.55
24x54.50-20	4.55	24x54.50-20	4.55
24x55.00-20	4.55	24x55.00-20	4.55
24x55.50-20	4.55	24x55.50-20	4.55
24x56.00-20	4.55	24x56.00-20	4.55
24x56.50-20	4.55	24x56.50-20	4.55
24x57.00-20	4.55	24x57.00-20	4.55
24x57.50-20	4.55	24x57.50-20	4.55
24x58.00-20	4.55	24x58.00-20	4.55
24x58.50-20	4.55	24x58.50-20	4.55
24x59.00-20	4.55	24x59.00-20	4.55
24x59.50-20	4.55	24x59.50-20	4.55
24x60.00-20	4.55	24x60.00-20	4.55
24x60.50-20	4.55	24x60.50-20	4.55
24x61.00-20	4.55	24x61.00-20	4.55
24x61.50-20	4.55	24x61.50-20	4.55
24x62.00-20	4.55	24x62.00-20	4.55
24x62.50-20	4.55	24x62.50-20	4.55
24x63.00-20	4.55	24x63.00-20	4.55
24x63.50-20	4.55	24x63.50-20	4.55
24x64.00-20	4.55	24x64.00-20	4.55
24x64.50-20	4.55	24x64.50-20	4.55
24x65.00-20	4.55	24x65.00-20	4.55
24x65.50-20	4.55	24x65.50-20	4.55
24x66.00-20	4.55	24x66.00-20	4.55
24x66.50-20	4.55	24x66.50-20	4.55
24x67.00-20	4.55	24x67.00-20	4.55
24x67.50-20	4.55	24x67.50-20	4.55
24x68.00-20	4.55	24x68.00-20	4.55
24x68.50-20	4.55	24x68.50-20	4.55
24x69.00-20	4.55	24x69.00-20	4.55
24x69.50-20	4.55	24x69.50-20	4.55
24x70.00-20	4.55	24x70.00-20	4.55
24x70.50-20	4.55	24x70.50-20	4.55
24x71.00-20	4.55	24x71.00-20	4.55
24x71.50-20	4.55		



# A Money-Making Opportunity for Men of Character

EXCLUSIVE FRANCHISE FOR

## AN INVENTION EXPECTED TO REPLACE A MULTI-MILLION-DOLLAR INDUSTRY

Costly Work Formerly  
"Sent Out" by Business Men  
Now Done by Themselves  
at a Fraction of the Expense

This is a call for men everywhere to handle exclusive agency for one of the most unique business inventions of the day.

Forty years ago the horse and buggy business was supreme—today almost extinct. Twenty years ago the phonograph industry ran into many millions—today practically a relic. Only a comparatively few foresighted men saw the fortunes ahead in the automobile and the radio. Yet irresistible waves of public buying swept these men to fortune, and sent the buggy and the phonograph into the discard. So are great successes made by men able to detect the shift in public favor from one industry to another.

Now another change is taking place. An old established industry—an integral and important part of the nation's structure—in which millions of dollars change hands every year—is in thousands of cases being replaced by a truly astonishing, simple invention which does the work better—more reliably—AND AT A COST OFTEN AS LOW AS 2% OF WHAT IS ORDINARILY PAID! It has not required very long for men who have taken over the rights to this valuable invention to do a remarkable business, and show earnings which in these times are almost unheard of for the average man.

Not a "Gadget"—  
Not a "Knick-Knack"—

but a valuable, proved device which has been sold successfully by business novices as well as seasoned veterans.

Make no mistake—this is no novelty—no flimsy creation which the inventor hopes to put on the market. You probably have seen nothing like it yet—perhaps never dreamed of the existence of such a device—yet it has already been used by corporations of outstanding prominence—by dealers of great corporations—by their branches—by doctors, newspapers, publishers—schools—hospitals, etc., etc., and by thousands of small business men. You don't have to convince a man that he should use an electric bulb to light his office instead of a gas lamp. Nor do you have to sell the same business man the idea that some day he may need something like this invention. The need is already there—the money is usually being spent right at that very moment—and the desirability of saving the greatest part of this expense is obvious immediately.

Some of the Savings  
You Can Show

You walk into an office and put down before your prospect a letter from a sales organization showing that they did work in their own office for \$11 which formerly could have cost them over \$200. A building supply corporation pays our man \$70, whereas the bill could have been for \$1,600! An automobile dealer pays our representative \$15, whereas the expense could have been over \$1,000. A department store has expense of \$88.60, possible cost if done outside the business being well over \$2,000. And so on. We could not possibly list all cases here. These are just a few of the many actual cases which we place in your hands to work with. Practically every line of business and every section of the country is represented by these field reports which hammer across dazzling, convincing money-saving opportunities which hardly any business man can fail to understand.

Profits Typical of  
the Young, Growing Industry

Going into this business is not like selling something offered in every grocery, drug or department store. For instance, when you take a \$7.50 order, \$5.83 can be your share. On \$1,500 worth of business, your share can be \$1,167.00. The very least you get as your part of every dollar's worth of business you do is 67 cents—on ten dollars' worth \$6.70, on a hundred dollars' worth \$67.00—in other words two thirds of every order you get is yours. Not only on the first order—but on repeat orders—and you have the opportunity of earning an even larger percentage.

This Business Has  
Nothing to Do With  
House to House Canvassing

Nor do you have to know anything about high-pressure selling. "Selling" is unnecessary in the ordinary sense of the word. Instead of hammering away at the customer and trying to "force" a sale, you make a dignified, business-like call, leave the installation—whatever size the customer says he will accept—at our risk, let the customer sell himself after the device is in and working. This does away with the need for pressure on the customer—it eliminates the handicap of trying to get the money before the customer has really convinced himself 100%. You simply tell what you offer, showing proof of success in that customer's particular line of business. Then leave the invention without a dollar down. It starts working at once. In a few short days, the installation should actually produce enough cash money to pay for the deal, with profits above the investment coming in at the same time. You then call back, collect your money. Nothing is so convincing as our offer to let results speak for themselves without risk to the customer! While others fail to get even a hearing, our men are making sales running into the hundreds. They have received the attention of the largest firms in the country, and sold to the smallest businesses by the thousands.

## EARNINGS

One man in California earned over \$1,600 per month for three months—close to \$5,000 in 90 days' time. Another writes from Delaware—"Since I have been operating (just a little less than a month of actual selling) and not the full day at that, because I have been getting organized and had to spend at least half the day in the office; counting what I have sold outright and on trial, I have made just a little in excess of one thousand dollars profit for one month." A man working small city in N. Y. State made \$10,805 in 9 months. Texas man nets over \$300 in less than a week's time. Space does not permit mentioning here more than these few random cases. However, they are sufficient to indicate that the worthwhile future in this business is coupled with immediate earnings for the right kind of man. One man with us has already made over a thousand sales on which his earnings ran from \$5 to \$60 per sale and more. A great deal of this business was repeat business. Yet he had never done anything like this before coming with us. That is the kind of opportunity this business offers. The fact that this business has attracted to it such business men as former bankers, executives of businesses—men who demand only the highest type of opportunity and income—gives a fairly good picture of the kind of business this is. Our door is open, however, to the young man looking for the right field in which to make his start and develop his future.

No Money Need Be Risked

in trying this business out. You can measure the possibilities and not be out a dollar. If you are looking for a business that is not overcrowded—a business that is just coming into its own—on the upgrade, instead of the downgrade—a business that offers the buyer relief from a burdensome, but unavoidable expense—a business that has a prospect practically in every office, store, or factory into which you can set foot—regardless of size—that is a necessity but does not have any price cutting to contend with as other necessities do—that because you control the sales in exclusive territory is your own business—that pays more on some individual sales than many men make in a week and sometimes in a month's time—if such a business looks as if it is worth investigating, get in touch with us at once for the rights in your territory—don't delay—because the chances are that if you do wait, someone else will have written to us in the meantime—and if it turns out that you were the better man—we'd both be sorry. So for convenience, use the coupon below—but send it right away—or wire if you wish. But do it now. Address

F. E. ARMSTRONG, President  
Dept. 4025-J, Mobile, Ala.

**RUSH FOR EXCLUSIVE  
TERRITORY PROPOSITION**

F. E. ARMSTRONG, Pres., Dept. 4025-J, Mobile, Ala.  
Without obligation to me, send me full information on your proposition.

Name.....  
Street or Route.....  
Box No.....  
City.....  
State.....



**This file including all text and images are from scans of a private personal collection and have been scanned for archival and research purposes. This file may be freely distributed, but not sold on ebay or on any commercial sites, catalogs, booths or kiosks, either as reprints or by electronic methods. This file may be downloaded without charge from the Radio Researchers Group website at <http://www.otrr.org/>**

**Please help in the preservation of old time radio by supporting legitimate organizations who strive to preserve and restore the programs and related information.**