

# RADIO GUIDE

Complete Programs  
for the Week End-  
ing Friday, June 30

TEN CENTS

E 87 D B C 25 Y



*Kathleen Wilson (Claudia  
Barbour of "One Man's  
Family") and her son*

**ARTIE SHAW'S  
ESCAPE FROM  
DEATH**

See Page 11





This week Waukegan's first citizen, Jack Benny, and wife Mary, forsake California horse-races (above) to return for a triumphant homecoming



# RADIO GUIDE:

A weekly periodical of programs, pictures and personalities

## Whirlwind Summer Season Starts for Lucky Listeners

**For Damp Back Hair:** Radio pots are boiling furiously in many a studio these early summer days in preparation for and perfection of new summer shows. It happens every year, but this season offers more reasons than ever for the listener to buy that portable battery set for his camp or his canoe or his picnic. Among the best bets for summer are Francia White, the lovely soprano who once thrilled us in a series of grand aerial operettas, who returns with James Melton to give to the splendid "Ford Summer Hour" a more exciting and popular color. Another musical treasure-chest is the new "Gulf Musical Playhouse," which stars



Francia White

Jan Peerce and Jane Froman as soloists, while Radio City's famous Erno Rapee conducts a splendid orchestra. Next week Gale Page and Jim Ameche replace Charles Boyer for the summer in the "Hollywood Playhouse" series. "Mr. District Attorney" is the name of an exciting sketch that will fill the former Bob Hope time. Fred Waring's new series, on the air five times a week, continues to

amaze us. Alec Templeton replaces Fibber McGee, and he is never dull. There are many others. Wherever you dial these next few weeks, you will find grand new summer shows specially built for relaxation when the back hair is damp and collar is wilted. This summer, listen while you play.

**Real Folks:** The most pleasant sort of comments have reached our ears recently about the RADIO GUIDE covers. People have told us "They look like real folks" and "I've finally got just what I want for my scrapbook." It pleases us, naturally, to hear that our judgment is good. We like to let listeners know that radio stars are "real folks." The picture on this week's GUIDE is typical of what we mean. Here is one of radio's best-loved women,



Kathleen Wilson and Son

"Claudia," whose problems and plans we have shared for years, as she is in real life. As she is in real life, she is a very lovely mother. Shown in one of Santa Barbara's innumerable swimming-pools, she and son Garrick are pals whenever she is not on the air. As Kathleen Wilson, or Mrs. Rawson Holmes, or "Claudia," she remains the intelligent sort of star who makes friends for radio wherever she goes.



Dorothy Lamour

phrase, "local boy makes good," that leaves a sweeter taste in the mouth than any other sort of reward. To Jack Benny, the taste is particularly sweet because he is to return with such an assortment of celebrities as Waukegan has never seen before. His final broadcast of the season is to coincide with a "world premiere" of his newest picture, "Man About Town," both of which take place in Waukegan's Genesee Theater. With Star Jack Benny, the home folks will see Star Dorothy Lamour, Star Edward Arnold, Star Betty Grable, Star Mary Livingstone, Star Andy Devine, Star Kenny Baker, Star Don Wilson, Star Phil Harris, and possibly sub-star Rochester. To wind up a somewhat bumpy radio season in such a blaze of glory should make Jack Benny very happy. It should also make splendid radio entertainment for millions of Jack Benny fans on Sunday, June 25.

with a "world premiere"

**Democracy by Radio:** Just to illustrate what can happen, consider the fact that our national law states that there shall be no censorship of radio by radio's controlling agency, the Federal Communications Commission. That bureau is to be a policeman, keeping stations on the right side of the road. Nevertheless, a recent FCC ukase stated that those broadcasters who wanted to broadcast commercial programs by short wave should so build their programs that they would reflect the culture of our country. It's a good idea, but who decides which culture to reflect? Obviously, the FCC thinks the FCC should decide. Obviously, such a regulation which regulates program content is censorship. It does not now apply to our own programs, but that might come next. The thing to do is to fight what looks like another FCC grab for more power. Which is exactly what Neville Miller, president of the National Association of Broadcasters, is doing with all his strength. More power to Mr. Miller and the NAB in their fight for the rights of listeners to hear programs uncolored by Government blue-penciling.

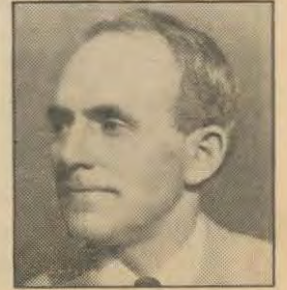

Neville Miller

**Under Your Thumb:** That's what the world will be when the new series of "Magic Key" programs starts on Monday, June 26. For some unusual space-defying broadcasts are promised by the sponsors. After many years as a Sunday afternoon program,



Tyrone Power

RCA and its allied companies are moving their program to Monday night, and advance reports of their plans promise to make that a "must" night for every listener. Their first program is what Winchell calls an "excitem." It's an hour preview of Sonja Henie and Tyrone Power's new picture, "Second Fiddle." Rudy Vallee, also starred in the film, and Irving Berlin, who wrote both lyrics and music, will be a part of the program. Most interesting, Miss Henie will do her part of the program—and it will be considerable—from somewhere in Norway. Separated by more than seven thousand miles, Miss Henie and Tyrone Power will do what will be the record long-distance scene ever broadcast, and do it exactly, so far as the listener can tell, as if they were together in the same studio. Only RCA with its vast technical resources could do it. We look forward to more of the new Monday "Magic Key" programs.

**"We, the People":** This program remains one of the greatest on the air. Recently it presented Mrs. A. C. Jackson, of New York City, a woman who had been insane but who had been cured by kindness. In telling of what kindness can do for the insane, Mrs. Jackson might well have added that good music is also one of the best treatments. Indeed, many modern hospitals tune in musical programs for mental patients.

### CONTENTS

America on Its Knees	2
Airialto Lowdown	4
Hollywood Showdown	5
Hail, America!	6
A Listeners' Guide to the New York Fair	7
The Melancholy Clown	8
Are You a Platterbug?	9
Playbill: "John's Other Wife"	10
Shaw's Escape From Death	11
More Star of Stars Election Winners	12
Backstage in Chicago	14
It Happened in Hollywood	15
Listening to Learn	16
Voice of the Listener	17
The March of Music	18
This Week's Programs	20-36
On Short Waves	38
Crossword Puzzle; Mr. Fairfax	39
The Radio Newsreel	41

Cover by Arthur Carter

M. L. ANNENBERG, Publisher

CURTIS MITCHELL, Editor

Vol. 8. No. 37 June 30, 1939

731 Plymouth Court  
Chicago, Illinois

RADIO GUIDE (Trade Mark Registered U. S. Pat. Office). Volume VIII, Number 37, Week ending June 30, 1939. Published weekly by The Cecelia Company, 731 Plymouth Court, Chicago, Illinois. Entered as second-class matter at the Post Office, Chicago, Illinois, February 24, 1932, under act of March 3, 1879. Authorized by Post Office Department, Ottawa, Canada, as second-class matter. Copyright, 1939, by The Cecelia Company. All rights reserved. M. L. Annenberg, President; Arnold Kruse, Secretary; George d'Ustazy, General Manager; Ed Zoty, Circulation Manager. Unsolicited manuscripts should be accompanied by stamped, self-addressed envelope for return. Ten cents per copy in the United States. Subscription rates in the U. S. and possessions and countries of the Pan-American Postal Union: six months, \$2.50; one year, \$4.00. Subscription rates in foreign countries: six months, \$3.50; one year, \$6.00. Remit by postal money order, express money order, or check drawn to order of RADIO GUIDE. Currency sent at subscriber's risk.



**Local Boy:** This will be a week that Jack Benny and associates will never forget. Nor will the excited residents of Waukegan, Ill. For Jack's return to his old home town must give him more moments of solid satisfaction than anything he has ever done. There is something about a triumph at home and about the



# AMERICA ON ITS KNEES



## Portrait of a man who saves souls—100,000 a year—by harnessing radio to religion

By Francis Chase, Jr.

E. Howard Cadle, super-evangelist, spurns title of reverend, has appearance of a friendly businessman

**C**REEPERS and ivy grew over the little log church, obscuring the rude wooden cross atop the shingles and climbing down through jagged holes which time and the elements had made in its roof. And children in the valley were like weeds, growing wild with no knowledge of the Word of God, though they played rough-and-tumble over the crumbling pews and decaying pulpit in the house which had been His house. The last circuit-rider who had preached from its pulpit was moldering ash in a deep-sunken grave, dust returning to dust, and it seemed that God had forgotten the simple folk who had settled there. Only the little church—abandoned now, and forsaken—bore a mute testimony that the Word had ever been spoken there or that miracles had been performed in His name long, long ago. Or even that His Son had been born at Bethlehem and had died in agony on a cross between two thieves at Calvary.

Miracles? But I started out to tell of a miracle, the miracle of how God's Word came back to the valley which was a three-day journey by muleback from the nearest railroad in a deep Kentucky backwoods. I started to tell how the word came, first in a silver-winged plane and from the lips of a tall, dynamic man who spoke their language, but whose word was God's Word. And then how it came each Sunday through the air to the little box—they called it a radio—that had been set upon the pulpit. Miracles? . . . Long ago . . . No, only yesterday . . .

Perhaps you are one of the thirty millions of listeners who, during the course of the week, will tune in your radio to WLW for the "Nation's Family Prayer Period," from the Cadle Tabernacle in Indianapolis. You'll remember

the hymn, "Ere You Left Your Room This Morning," and then Buford Cadle introducing his father:

"Your friend and my father—"

**T**HAT program has become an institution to thousands of American families in cities as well as in the backwoods and mountains of Kentucky, Tennessee, West Virginia and southern Indiana. And the Cadle Tabernacle, standing in downtown Indianapolis, has become the spiritual center of Christians running into the millions. I wanted to know why. So I went down to Indianapolis to meet E. Howard Cadle, who spurns the title of reverend and who believes that only through interdenominationalism can the salvation of the world be worked out.

I found him in the hospital, recuperating from a breakdown in health. But even so, he seemed strong and calm and healthy, with a health that emanates only from a soul that is at peace with man and God. His wide, gray eyes are kindly and calm, and his face is long and thin, like Lincoln's. He is a man of ideas, a man who might be a successful businessman you meet in the street. Until he starts to tell his

story. Then his face lightens up and he becomes enthusiastic as he talks of the "old-time" religion and how it came to him.

"Twenty-six years ago," he said, "my soul was the battleground of a great war—a war between God and the devil. And I'm telling you I would have laid odds of twenty to one that the devil was coming off best." At that time Mr. Cadle probably would have given just such odds, for, by his own admission, he was a petty gambler, a drunkard, a saloon-operator, a slot-machine king (operating in six states and buying officials as he went), a big-time gambler, a libertine, and an almost dead hombre on many occasions when the cold deck he brought to card games was discovered.

"I WAS degenerate," he said, "and getting worse all the time. I lost my saloon and, getting a job as porter in it, I was too degenerate to even clean cuspidors. So I took my wife and two children and went home." His eyes grow soft now as he talks of his mother. "There was a lady who was betting on God. And there wasn't a moment of the day that she didn't pray for Him

to help me, and, miraculously—" I felt as if I were with Saul, finding his miracle in the dust of the well-trodden Damascus road—"her prayers did the trick. I saw the error of my ways and I've been on God's side ever since."

That is the story that Mr. Cadle has to tell. And he started out then—in 1906—to tell that story to a Sunday School class consisting of two boys. Today he tells that same story to an audience of between twenty and thirty million souls. And there is a definite reason for his growing popularity, not the least of which is the deep faith of the man and his utter and complete belief in the potency of prayer. He has, too, a radio style that is close to the soil, and a humor—unusual in gospel preachers of the old school, to which Cadle definitely belongs—which is not unlike the style of Bob Burns. Once, in a sermon on Jonah and the whale, in which the miracle had been questioned, he shouted from the pulpit: ". . . What I can't understand is how the whale could keep such a cowardly preacher in his belly for three days and not get sick at his stomach."

But the chief secret for the amazing success of the man in his audience-building has been radio.

Back in 1931, when the Tabernacle, seating ten thousand people, was crowded and hundreds stood outside unable to enter, he began to cast about in his mind for a way to reach these people and immediately hit upon radio. The station manager at WKBF, in Indianapolis, now WIRE, felt that if Cadle could turn 'em away from his doors, then maybe he did have something to offer radio. So the Tabernacle went on



the air. Buford Cadle, his son, became the announcer for the program—fifteen minutes daily, an hour on Sunday in the afternoon and an hour Sunday evening. Mrs. Cadle, his wife, sang the opening hymn, and Mr. Cadle delivered the sermons and made the conversions.

Soon the fan mail had become so heavy and the obvious appeal of the program so great that Mr. Cadle sought a stronger outlet and took the services to WLW, where they have been presented for the past six years.

Times at the Tabernacle have not always been good. It was built at a time when Mr. Cadle was operating the American Shoe Repair Company, a while-you-wait shoe-repair chain of shops operating throughout the Middle West, and the original funds for the Tabernacle came largely from its profits. However, in the late twenties, Mr. Cadle was forced out of the shoe business by falling prices and, eventually, out of the Tabernacle. And now boxing-matches and burlesque shows—which he fought bitterly—were staged in the Tabernacle, and where once the Cadles had stood at the pulpit and sang, "There's a Fountain Filled with Blood," now human blood of men fighting for wages flowed upon the canvas floor.

It was in 1931, when he started radio broadcasting, that Mr. Cadle regained control of the Tabernacle which—ironically enough—had borne his name through all of the boxing-shows, burlesque shows, wrestling-matches that had been held there. To give a small idea of the appeal and popularity of the man, it was about this time that he was asked to run for governor of Indiana, and politicians, sensing his power, began to climb on the bandwagon, newspapers offered him their support. But again his mother was the deciding influence in his life when she asked him to withdraw, saying: "Howard, I'd rather have you the poorest preacher in the world than the richest and most powerful politician." He withdrew from the race.

Three years ago Mr. Cadle was vacationing in the backwoods section of Kentucky, when he came upon an

abandoned church in the middle of a small community.

"Why isn't it used?" he asked. And they told him that there wasn't enough money to pay a preacher. And besides, they couldn't get a preacher to come there. He'd have to travel three days on the back of a mule to reach the community. Mr. Cadle had flown in in his plane.

AND again Mr. Cadle hit upon radio as the answer to a vital problem—the problem of bringing God's word into communities so poverty-stricken that they were letting their churches go by the board. When he returned to Indianapolis, he sent a man down into this section to see how widespread was this defection. After five months, this representative came back and told him that he had found more than 300 such abandoned churches already and his survey had just begun.

Radio sets were purchased by the Tabernacle, carpenters employed and sent down to repair these buildings. Then a representative of the Tabernacle went down with the radios—battery sets, for there is no power in most of these communities—and he appoint-



ed a person to look after them in each community. They were set up in the churches, on the old pulpits in communities where the Word of God had been almost forgotten. And a great revival is now going on. Some forty thousand souls ride muleback and horseback and carry babes in arms to the regular Sunday services coming to them from Cadle Tabernacle in Indianapolis. Last year some twenty-five thousand of these mountain folk traveled—some for a month—to reach Beckley, W. Va., where Mr. Cadle appeared in person at a revival meeting celebrating the opening of the first mountain church radio service.

Left: One of the forty thousand souls who ride horseback through backwoods country every Sunday to hear God's Word through a box on their chapel pulpit. Above: E. Howard Cadle, who gives them the Word from his Cadle Tabernacle

For distance means nothing to this twentieth-century circuit-rider. He has his own private plane, flown by his  
(Continued on Page 39)



# Airialto Lowdown

By Martin Lewis



1. Raymond Paige, maestro of "99 Men and a Girl" (CBS, Fri.), takes a day off from his band for a sail in his new "Lightning Class" boat



2. Here he is with his wife, Mary Catherine, getting some real relaxation sailing over the cool blue waters of Long Island Sound, N. Y.



3. And after a day's sail, the Paige family, including their dog, "Punchy," enjoy a picnic lunch. M-mm that coffee must be good!

NEW YORK.—Boake Carter's frank commentaries have been off the air too long, but that may be altered soon if his negotiations with an interested sponsor go through . . . CBS is planning a new quiz show about jokes, with several top-notch comedians to comprise a board of comedy experts. This show was reported to take the place of a show now on the air, but the deal fell through . . . Ed "Archie" Gardner goes to the Coast in the fall to produce the Texaco program . . . "Husbands and Wives," which was on the air several seasons ago with the late Sedley Brown and Allie Lowe Miles, may be revived, with Fred Allen's amiable and popular "Uncle Jim" Harkins as the husband.

## Program Notes

For almost a year now, "The People's Platform," which is one of the most interesting and informative airshows, has been heard on Sundays over CBS. The only reason it isn't more popular is the fact that it was on the air at the same time as Jack Benny. Strange as it seems, now that the comic goes off for the summer, CBS is switching "People's Platform" to a Wednesday night spot starting July 5 . . . Starting the same night, "For Men Only" will be heard regularly on Wednesdays following "What's My Name?" as predicted weeks ago . . . Benny Goodman's cigarette show moves to Saturday nights over NBC, his present CBS spot being taken over by Bob Crosby . . . When Tommy Riggs and his Betty Lou return to the air in the fall, it will not be on Saturday nights. The sponsors are seeking a new spot.

Kay Kyser's ciggy boss is starting something new when he repeats the "College of Musical Knowledge" on Thursday nights over WOR in New York, which will undoubtedly take more listeners away from the Rudy Vallee hour. It will be the same program that is broadcast from Coast to Coast on Wednesday nights which will be transcribed for the rebroadcast the following night. So if listeners don't hear it on Wednesdays they can tune in the following night.

I'll bet you didn't know that Dave Elman, who conducts the "Hobby Lobby" show, used to write the scripts for the Bob Ripley program. Neither did I until I was told about it the other day . . . Arch Oboler, whose plays presented Saturday nights are becoming more popular each week, got an unexpected thrill the other night. After the broadcast he was called to the telephone, the page-boy stating that Nazimova, the great actress, would like to speak to him. At first he thought it was a gag, but when he answered the phone he recognized her voice. She told him how much she enjoyed his programs and added that she would be pleased to participate in one of his radio plays without salary if he would write her in. Ordinarily Nazimova would get \$2,500 a performance without any trouble. After Oboler pinched himself a few times, he told the actress he would write the play, and you listeners can hear her act in it on July 8.

Betty Garde, who will be featured in a new series, "My Son and I," starting in the fall, will be heard regularly throughout the summer on "Grand Central Station" . . . If you saw Bette Davis' picture "Dark Victory" you may have recognized the blond songstress who sings with the orchestra in the nightclub scene. She didn't get any billing in the picture, but she is Vera Van, former CBS songstress . . .



Walter Tetley, who has grown up in radio and left New York a couple of years ago in breeches, came back recently wearing long pants. He came to visit his family and must be back in Hollywood by July 10 to start work in "Flying Cadets," which will also star Jackie Cooper and Freddie Bartholomew. You heard him a couple of weeks ago on the Fred Allen show, and when he gets back to California you will be hearing him regularly on the "Grouch Club."

## Purely Personal

Helen Carroll, the only female member of the Merry Macs, goes to the altar with Carl Kress, one of radio's ace guitarists, some time next month, while the singing group is on vacation . . . CBS announcer Ralph Edwards is going to take some time off from his duties for the same reason . . . Bill Conway, one of the Modernaires on the Paul Whiteman show, became a June bridegroom, and radio actor Lawson Zerbe is walking on air because he's going to be a papa in December . . . CBS songstress Ruth Carhart celebrated a birthday recently and her mother sent her a cake all the way from Kansas. It arrived in good condition, and Ruth brought it up to the studio and shared it with all the musicians in the band that accompanies her.

## At Home With Robert Ripley

Your reporter and his co-worker, Wilson Brown, along with Mrs. Lewis, spent an enjoyable day last Saturday at Robert Ripley's home in Mamaroneck, N. Y. It was my second visit to this palatial twenty-two-room house, which contains a collection of close to five thousand objects gathered from all corners of the world. Ripley is a great host and always loves to have people around him, and during a period of a year he entertains several thousands of his friends. He has the most complete collection of drinking-steins you have ever seen, and an assortment of weapons, canes, stamps and every type of ancient object imaginable. As a matter of fact, his entire home contains a great many "believe it or not," but the one that got me was when we sat down to dinner and discussed the foods of various countries.

I thought our genial host was kidding when he asked me how I would like to eat some rattlesnake meat and a one-hundred-year-old egg, and I almost passed out when it was put in front of me a few seconds later. Ripley tried very hard to get me to sample it, without success, but my colleague, Wilson Brown, proved that he was a brave man and partook of some of the so-called delicacies. Much to my surprise, he was in the office at the usual time on Monday. Just the thought of it still makes me a bit sick in the middle. Mr. Ripley tried to convince me that there is nothing more delicious than ham cooked in ink, or crocodile cooked in peanut-sauce, or toasted locust in honey, or grasshoppers. Believe it or not, I'll never believe it.

CBS announcer Charles Stark stayed at home one night last week to answer some of his fan mail and fill the requests for autographed pictures. His wife helped him by addressing the envelopes. The next night the telephone rang and the caller thanked Charley for his autographed picture and added, "but that letter I wrote to you was an invitation to come in and inspect the new model cars that just arrived." Mrs. S. no longer has the job of addressing envelopes.



# Hollywood Showdown

By Evans Plummer

**HOLLYWOOD.**—Blondie and Dagwood, the dizzy young couple of newspaper comics, will take over the Cantor "Camel Caravan" spot for the summer starting July 3, and Penny Singleton and Arthur Lake, who made their screen versions, will likewise characterize them for the air. Lake began his mike career years ago as Harold Teen in the Midwestern strip-show of that name . . .



Beginning July 4, Artie Shaw will carry on for Old Gold without Benchley for the warm months. Which reminds me to hurl prunes at the pretty-boy Hollywood agent who tried to scare off one of Artie's girl friends with the lying whisper that Shaw's illness was of a more disgraceful nature than that described by the press.

Frank Morgan's trips to New York have been necessary to testify at the Bruckner trial. The comic was one of many stars approached by the promoter . . . Thomas Freebairn Smith becomes "Big Town's" producer with Clark Andrews' resignation to become a 20th-Fox director-writer—and wise money says Claire Trevor (Mrs. Andrews) won't return to the Ed Robinson show's cast in the fall . . . One of the bigger Hollywood hour shows was the scene last week of a temperamental blow-off between a big comedienne and the show's producer. It ended amicably . . . "The Circle" will be the scene of the next explosion if Groucho Marx doesn't quit stepping on the lines of Madeleine Carroll and others of the cast! . . . Make your bets now that Bob Hope's wife, Dolores Reade, will join Bob and Jerry Colonna when the Pepsodent ailer returns in the fall. Meantime, Bob, wife and Jerry will rake in some personal-appearance money in the East.

## Rom-Antics and Such . . .

It's all wrong. Edgar Bergen leaves Hollywood July 3 for a Sunday in New York and, unless she changes her mind, his best girl, Kay St. Germain, will then be on her way back to Hollywood! . . . Bing Crosby's pet tunesmith, Johnny Burke, and Bessie Patterson, U. S. C. senior, were wed June 10 . . . Can petite Judy Starr's motion to clean her house to wed Buddy Westmore be . . . a rebound?

Since Charlie Barnett left town, Randolph Scott is again Dorothy Lamour's number one escort. Hint to Dotty: Better watch your calories . . . Grouch Club's Arthur Q. Bryan and its songstress, Beth Wilson, are humming moon-June tunes, while Grouchmaster Jack Lescoulie is still hot on the trail of Susie Ream . . . Newly freed Sally Haines and Fizdale publicity man Tommy Greenhow paired again at the party Truman Bradley, the ex-Ford mike-man, threw for his visiting sister.

## The Way I Heered It!

"Farmer" Fibber McGee bought some hives for his rancho—and the other morning, while he was weeding his truck-garden, guess where a bee stung him! . . . Which reminds me the Parkyakarkus-inspired Benchley short film, "Bee Sting," soon releases. But Parky, now a raving daddy, won't have eyes for it. He keeps running into his son Clifford's nursery so frequently that the nurse tacked a sign on the door the other day. It read: "No admittance between two and four p.m., and this means you, Mr. Einstein!"

Recent cast addition to the Tuesday Night Party, Jerry Lester, spent much of his time on the June 6 airing building up the Club Versailles, where he

appears, and telling how many movie stars went there — but he finished the broadcast only to rush to the club and find it closed! . . . Playful anonymous pals of boastful fisherman Kenny Baker left a 300-pound jewfish on his doorstep the other morning. Unable to dispose of the mammoth catch himself, he was about to call the glue factory when a grateful charity accepted it . . .

No joke it was Sunday before last when soundly sleeping John Conte, "It Happened in Hollywood" star, was robbed of clothing, cash, watch and other jewelry, for "it happened in Hollywood" on the one morning Conte can and does sleep! . . . Ken Murray is installing a regulation shooting-gallery in his new home; targets will be caricatures of Hollywood movie tycoons, directors and agents!

## No Wearin' o' the Green!

Belle Baker, who packed a mean wallop of song and patter as guest of the Pepsodent airing recently, was exiting from seeing "Tobacco Road" at the Biltmore Theater here the other night when Lillian Ardell, who plays Grandma Lester in the drama, hailed her. "I just wanted to thank you," Miss Ardell said. "I read in someone's column that you believed green was an unlucky color, so I quit wearing it: during the last two weeks at Hollywood Park I've won \$183!"

## Those Busy Bennys . . .

June 17 brought a birthday party, her fifth, to Joan Benny, daughter of Jack and Mary, and a gift from Tad Devine, Andy's eldest tot, of the biggest and fattest rooster from his dad's ranch . . . and on the following Monday the Devines became traveling companions of the Bennys en route to Waukegan for last Sunday's special broadcast and the premiere of Jack's latest film, "Man About Town." The Devines and the Bennys continued on to New York to peep at the fair and take in the Louis-Galento fight.

Previewed in Hollywood, "Man About Town" is one of Benny's best and funniest pictures to date—but Eddie Anderson, Jack's "Rochester," stole his every scene and drew bursts of applause. Phil Harris and Dorothy Lamour also support Benny.

## Who Reads Radio Guide?

Una Merkel, the Dixie-tongued rattlebrain, told us this one, which should make our circulation manager very happy. It seems that she has an eastern fan, a Jack Kilroy, who once heard Miss Merkel express the wish that she'd like to read RADIO GUIDE . . . So for the past EIGHT YEARS, Mr. Kilroy has been sending her a copy weekly!

## Tag Lines . . .

Carlton Morse hosted his "One Man's Family" cast to a seventh anniversary dinner at the American Room of the Brown Derby. Charter cast members were presented with bound volumes of the first book of the program's series, while organist Paul Carson, announcer Ken Carpenter, engineer Bob Brooke and producer Myron Dutton were surprised to find engraved watches at their plates . . . Four weeks ago at the CBS Brittingham's restaurant, the lovely blonde at the very next table to that occupied by Jesse Lasky happened to be Shirley Lehl, Max Reinhardt discovery and pupil. Last week the Denver, Colorado, papers told of Lasky's "Gateway to Hollywood" scouts discovering Miss Lehl in Denver. Funny angle is that she was home only on a short vacation from the Reinhardt workshop. Lasky might have discovered her in Hollywood—one table away!



1. Kathleen Wilson and son, Garrick Holmes, the smiling pair on Radio Guide's cover this week, as they played at Santa Barbara



2. Familiar to listeners as Claudia of "One Man's Family," Kathleen enjoys summertime with Garrick at Hotel Samarkand's pool



3. Swing high, swing low! This is an unusual treat for Kathleen Wilson, whose busy radio schedule allows little time for play



# HAIL, AMERICA!

**A**MID the clamor of crackpot partisans these days, the average American who quietly believes in his own kind of government is too often forgotten. A number of radio stars, however, have patriotically taken up the cudgels for democracy and for America. This week, Radio Guide asks you to decide which program or personality has done most. Don't limit vote to those pictured here. Your ballot must be postmarked not later than midnight of Friday, July 14.



Outstanding patrioteer of radio is comic Eddie Cantor (CBS, Mon.). He is a militant advocate of democracy and tolerance



Beautiful Madeleine Carroll of Hollywood has joined other members of the "Circle" (NBC, Sun.) in glorifying democracy



From a crack gossip-reporter, Walter Winchell (NBC, Sun.) has developed into a commentator with wide patriotic interests



Repeated renditions of "God Bless America" have brought charges of flag-waving against Kate Smith. She admits it proudly



Father Coughlin's patriotism, which many regard dubiously, has nevertheless received the plaudits of many Americans



Arch Oboler, one of radio's young playwrights (NBC, Sat.). His plays boost the "American Way" with thrusts at dictators

Official Ballot: Mail to Department E, 731 Plymouth Court, Chicago, Ill.

It is my opinion that the radio program or personality which has done the most to make Americans realize their precious heritage of liberty and democracy is . . .

1st Choice \_\_\_\_\_  
(Please name the program or personality)

2nd Choice \_\_\_\_\_

3rd Choice \_\_\_\_\_

Name \_\_\_\_\_ Address \_\_\_\_\_

6-30-39





## A LISTENERS' GUIDE TO THE NEW YORK FAIR

Sights to see and spots to go for spying on the stars

By Martin Lewis

Top, above: Billy Rose's Aquacade, an aquatic extravaganza, is definitely one of the sights to see at the Fair. Morton Downey, tenor heard on the air recently with Eddy Duchin, performs there

One of the spots to spy on stars is Lindy's (lower left) at Broadway and 51st, meeting- and eating-place of song-writers; also Radio City drug store (above), favorite of stars like Jimmy Melton (at right)

—Charles P. Seawood

IF YOU are one of the lucky sixty million people who will visit New York's World of Tomorrow, then you will no doubt be interested in taking a sightseeing trip through another world—the fascinating world of radio broadcasting.

Visitors to New York invariably either begin or end their sightseeing tour of the city with a trip through the internationally known Rockefeller Center, where, in addition to such magnificent eye-openers as beautiful theaters, roof gardens and a sunken plaza, there is an exceptionally instructive and entertaining tour behind the scenes of Radio City. You may well start there.

The Rockefeller Center tour costs fifty-five cents. Well-trained, courteous guides lead the parties through the vast NBC studios. Visitors are given sound-effects demonstrations and shown how stations from Coast to Coast are hooked together with split-second accuracy. They are shown the largest studio in the world, studio 8-H, where Fred Allen's "Town Hall Tonight" convenes.

The next logical trip is the television tour. It costs the same as the studio tour, or both may be had for ninety cents if taken together. On this tour of

four studios, the visitor is shown historical television equipment, "sight effects," comparable to sound-effects in broadcasting, and television receiving sets. The whole party participates in a television demonstration, both witnessing and being televised themselves.

While at Radio City, two interesting side tours may be taken. One is a trip to the observation roof of the RCA building, from which a really magnificent view of New York is obtainable. This trip costs forty cents. The other side-tour is a visit to Radio City Music Hall, the largest theater in the world, with a capacity of 6,200, where Erno Rapee's seventy-piece symphony orchestra and other attractions, along with the latest films, delight the visitor.

While CBS and Mutual do not have guided studio tours, you can visit their studios provided you have a ticket to a regular broadcast.

HERE it should be said that persons wishing to visit actual broadcasts should, before going to New York, write the studios for tickets, specifying the particular time they will be in the city. The NBC studio tours do not include admission to regular broadcasts, though

tourists may get a passing glimpse of a rehearsal.

Requests for tickets to NBC programs should be addressed to Guest Relations Department, National Broadcasting Company, Rockefeller Center, New York, N. Y. Tickets to CBS shows can be obtained from Pass Division, Columbia Broadcasting System, 485 Madison Ave., New York, N. Y. The source for MBS tickets is Mutual Broadcasting System, 1440 Broadway, New York, N. Y.

MOST NBC and MBS air-shows originate in their main studios. Columbia, however, accommodates most of its audiences at four theaters scattered throughout the Times Square district. Radio Theater No. 1 is located at 242 W. Forty-fifth Street and houses such programs as "We, the People," "Model Minstrels" and others. CBS Radio Theater No. 2 is the radio home of Ben Bernie, Guy Lombardo, Kate Smith, the Philip Morris program and others. Radio Theater No. 3, at 1697 Broadway, is the scene of many headline shows including "Tune-Up Time," "Major Bowes' Amateur Hour," "Hit Parade," Hal Kemp's "Time to Shine," Paul Whiteman's show, and Burns and

Allen. At Radio Theater No. 4, 215 W. Forty-ninth Street, Phil Baker and Eddie Cantor do their shows.

For the out-of-town visitor who likes to dine or dance and at the same time would like to catch a glimpse of nationally known radio bands, New York can easily fulfill his wishes. There are dozens of radio orchestras in various hotel restaurants and night-clubs. Rudy Vallee entertains his many friends at the Astor Roof, in the heart of Times Square. At Ben Marden's Riviera, at Fort Lee, N. J., just across the George Washington Bridge, Ted Fio-Rito is playing. Tommy Dorsey is at the Hotel Pennsylvania Roof; Sammy Kaye is at the Essex House; Richard Himber is currently at the Paradise Restaurant. Enoch Light, at the Hotel Taft, holds the distinction of being the only radio band which plays at the luncheon hour. Barry Wood, CBS baritone, now has an orchestra and is playing at the Claremont Inn, a beautiful spot on Riverside Drive overlooking the Hudson river. There are many other orchestras, of course.

For a glimpse of radio personalities, one can, if patient and observant, see the great stars at candid moments when

(Continued on Page 40)



# THE MELANCHOLY CLOWN

This concluding chapter in the story of Brother Benny tells you how serious he is—and how funny!

By James Street

Benny is a melancholy man, look to the right. Benny is a funny man, look to the left. Benny is an argumentative man, look down. His fans like him all ways

NBC Photographs  
by  
William Hausler



**B**ENNY is a serious man. Tom Harrington, his radio boss, says he's the most serious man in show business, possibly excepting Fred Allen. He talks shop all the time. Mary buzzes around, but Jack is apt to get you in a corner and pound your ear with his woes and talk ideas.

"It's impossible for Jack to relax," Harrington said.

He'll talk for hours about censorship. He believes the public should be protected from obscene shows, but he thinks too much censorship is dangerous and that it can wreck comedy. Rules regarding controversial subjects are rather silly at times and Benny is penalized particularly because so much of his humor is based on today's happenings.

After the Orson Welles' Mars program, Jack was going to use some cracks about Mars, but he was blocked. A week later he was allowed to do so, but the punch was gone. Maybe Mars is controversial. Unquestionably, radio is childish about "controversies" and in straining at a gnat often swallows a camel.

Along that line, this little recent incident may tickle even Mr. Benny, who is not the only radio man with woes. Phil Stong's "Honk the Moose" was broadcast recently, and Phil was asked to take the part of the moose he made famous. His job was to honk. The moose story is for children and thousands of them have read it. But some minute-man of radio came up with the startling information that mooses honk only during mating-season, therefore Phil's honk would be out of order. There was quite a to-do about it. Maybe the FCC and some of the bigwigs would be offended if there were a

nasty old honk on the air. Phil Stong was too amused to be offended, even at such ignorance. He simply pointed out that a moose honks as a cow moos, a duck quacks, a sheep bleats and a dog barks. He went on and honked for his moose. America's morals were not soiled.

Benny is a cooperative soul and he's willing to cut his show to conform to good taste. Recently he had a school-room scene in his tentative show. A day or so before broadcast date, a school bus was wrecked, and Benny cut the scene rather than remind America of the tragedy.

**H**E IS not allowed to get by with gags that Allen can use. Jack is prohibited from saying anything about a bad appetite, and he can't kid about taste. His agency handles many food accounts, and they fear that if Jack kids about foods somebody might not buy some of General Foods products. We hazard the suggestion that is very funny. Brother Benny can work miracles but we do not believe he can wreck America's appetite.

Benny is never temperamental, but

he gets irked. He was in Boston one day and it had been arranged that he call on the Governor of Massachusetts. He went to the executive's reception-room and waited. The Governor was busy. Benny waited a long time, then got up to leave. A stooge of the Governor's said, "Don't go, his excellency will see you in a minute."

**J**ACK said, "I've got to go. My option comes up in thirteen weeks. The Governor is good for four years."

Benny has had trouble only once with his program, and that was when he hired Michael Bartlett as his tenor. Bartlett's voice didn't fit the tone of the program. The contract was canceled in friendly fashion and Benny hired Kenny Baker, who now ranks next to Bing Crosby in popularity. Don Wilson also rose to fame after joining Benny. However, Benny's hired hands are "typed," and in years to come that may cause trouble for them.

Burns and Allen are the Bennys' best friends and have been socially associated with them for at least twelve years, ever since Jack and Mary married.

They play Friars "Around the Corner" and rummy together. Jack and George play pocket billiards while Mary and Gracie concentrate on backgammon. The two women favor the same shops but avoid duplicating clothes because they are together so much.

Jack thinks George Burns, Eddie Anderson—the Rochester of the show—and Andy Devine are the funniest men alive.

Although Benny is moody, he'll laugh himself sick if he's really amused.

"He'd laugh at a red hat," Burns said. "His friends enjoy punching in his presence because Jack is such a good audience. He'll literally roll on the floor when highly amused."

Once he fell down and crawled on the sidewalks of New York because he got tickled at Burns. The two were walking along and Burns said something unimportant. Benny doubled up.

"What's so funny?" Burns asked.

"It's not what you said," Jack replied, "but I know what you are thinking."

Burns didn't. The two clowns used to have a telephone game that was very funny to them. Burns would call Jack and say he had some important information. Then right in the middle of a sentence he would hang up. Benny would roar. Once Jack wired George to meet him on the nine-thirty train that would arrive at a certain station. George wired back, "What time will you arrive?" Benny then wired friends all over the country and they wired Burns "Benny will arrive at nine-thirty."

George didn't meet the train. He posted the telegrams all over the walls

(Continued on Page 37)



# ARE YOU A PLATTERBUG?

Then get acquainted with your fellows—there's a Rockefeller and a Mohammedan king among them

By Lorraine Thomas

IT WAS "Louis Armstrong" night at the Tri Delt House, and the jitterbugs were tearing themselves a piece of carpet via the turntable attachment to the radio and an almost complete collection of the hottest Armstrong "platters." Some of the records didn't carry the Armstrong name (they were old and scratched), but all of the "bugs" knew that the hot trumpeting that gave out was that of none other than the old New Orleans master. And especially the platterbugs knew. They make it a point to recognize style wherever they hear it, and it's a matter of pride to them to find—in some second-hand record-shop where the dealer isn't "hep"—recorded museum pieces, comparable to a Whistler or a Van Gogh, which they purchase for ten cents.

But let's revert back to our good old every-day English to find out what this business of platter-collecting is all about.

Back a few years ago, most of us bought records and—becoming fond of them—kept them in the little cabinet under the phonograph provided for that purpose. We never particularly thought of ourselves as collectors—in the same sense that one collects stamps or old coins—but that's what we were. Today the collecting of phonograph records draws its enthusiasts from every strata, and "old-record" shops are springing up on every street-corner, stores in which you can buy what you want at ten cents each or three for a quarter, unless the store dealer happens to be "hep." Then the masterpieces may be sorted out beforehand and offered at such fancy prices as \$2, \$3, or—in a few cases—at \$50 each.

A CHICAGO dealer, who has been in the business for a long time and who knows his way around, told me that elderly female clerks, stenographers and secretaries used to be the principal purchasers of Bing Crosby recordings.

"They'd come in at lunch-time," he said, "and ask if there were any new Crosbys out. They couldn't wait for the new ones. And now, just to give you an idea of how crazy it is, high-

school kids, college kids come in for the Crosbys. But can you get them to buy the new ones? Oh, no. They want the old ones—the ones he made back in 1931 and 1932. And they're willing to pay fancy prices for them."

"Why?" I asked. It didn't make sense to me either.

"Because a guy named Eddie Lang accompanied him on the guitar and because somebody's discovered that this Lang—who's now dead—was a

great guitar-player. He used to accompany Bing back on the old Cremo radio show, too, so you must have heard him."

By far the most popular subject of the collectors is the popular radio band. Casa Loma, Dick Jurgens, Guy Lombardo, Benny Goodman, Artie Shaw—all big radio names—and a host of others are all avidly sought after by the collector who will—upon the slightest provocation—invite you over to his "hot-house" for an evening of Louis Armstrong. "I've got 'em all," he'll tell you with a gleam in his eye that makes you wonder whether you should go or spend a quiet evening at home reading the *Congressional Record*. And just what "having 'em all" really means becomes apparent when he tells you that Louis Armstrong cut a groove on more than a thousand disks from the time he started out with King Oliver's Creole Jazz Band a long time ago.

CONSEQUENTLY the largest group of collectors is that group which seeks "hot music." It draws its enthusiasts from every walk of life—from the schoolyard and the college campus, the business office, from behind soda-fountains and in great factories. Maybe you're one. I am. And the most-prized possessions of this group are the original Leon "Bix" Beiderbeckes. Perhaps, back in the early days of big radio shows, you will recall the "Golden Era" show which Paul Whiteman, tramping from city to city, staged for Old Gold cigarettes. And if you do, you've probably never forgotten the young trumpet-player featured in the brass section. Neither have the platterbugs forgotten him, and, tragically, he died back in '31 before he had made nearly enough recordings to satisfy the public appetite for him. A Beiderbecke record today will bring \$35 in almost any market because of this scarcity.

In this same Chicago record mart—which carries an assortment of more than 75,000 recordings of various types which it offers to the platterbugs at ten cents a throw or three-for-a-quarter—it is an interesting fact that the re-

(Continued on Page 40)





# THE RADIO PLAYBILL: THIS WEEK — "JOHN'S OTHER WIFE"

"**J**OHN'S OTHER WIFE" presents the familiar story of a very attractive husband and a very possessive wife. John Perry is so gallant to the fair sex that he is constantly becoming involved in difficulties with his wife, Elizabeth. Finding John's association with other wo-

men especially distracting, Mrs. Perry once separated from him though she really loved him. They have since been reconciled. "John's Other Wife" is broadcast over NBC, Mondays through Fridays, at 10:15 a.m. EDT; 9:15 a.m. EST; 9:15 a.m. CDT; 8:15 a.m. CST.



**J**OHN PERRY (played by William Post, Jr.) is the owner of the Perry Department Store and the central figure of the drama. Married to Elizabeth, John seems to love her sincerely, but his great weakness is a too gracious manner with the ladies—especially those who work in the store.

At present the two are happy insofar as their love for each other is concerned. The big problem is John's business. One of his former employes, who had romantic inclinations toward him but whom he thrust aside, now owns a competing shop and intends to take revenge by ruining his store



**E**LIZABETH PERRY (played by Adele Ronson), John's wife, is deeply in love with her husband, but has so far been unable to adjust herself to the embarrassing position in which John's gallantries place her. She wants to adopt a baby when John's business troubles straighten out



**A**NNETTE ROGERS SULLIVAN (played by Franc Hale) is the unscrupulous woman who is the cause of John's business difficulties. As Annette Rogers she was his employe and one of those who came between John and Elizabeth. As Annette Sullivan she is now a serious business competitor who threatens to bankrupt John



**J**ANET DIONCHECK (played by Mary Jane Higby) put her baby in the back seat of the Perry automobile with the hope that they would adopt it. She is unhappily married to a drunken loafer. The Perrys want to adopt the child

**NEXT WEEK: "WHEN A GIRL MARRIES"**



**M**RS. MANNERS (played by Vivia Ogden) is Elizabeth Perry's grandmother and lives with Elizabeth and John. Granny is a wonderful old lady with youthful ideas and a dependable nature. She never interferes with the lives of the young people, but is always ready and willing to give them any advice they might request

—Charles P. Seawood





## SHAW'S ESCAPE FROM DEATH

Agranulocytopenia tried putting him in one groove — he preferred another

By Kenneth W. Purdy

**F**LASH! Artie Shaw, top-flight hot clarinetist, radio's wonder boy of 1939, and Lady Luck, the ficklest female of them all, are closer than a dead heat!

That's the way the news should have been blazoned out to the world at large last May 17, when Artie Shaw returned to radio; if it wasn't, it should have been; if it wasn't, let's do it here and now. For Artie Shaw is the luckiest young fellow in radio today. He's just come back from what was very nearly a one-way trip to those pearly gates. He laughs when he thinks about it now, but just before his near-fatal sickness Shaw wrote a song called "One Foot in the Groove" — as forthright a piece of "hot" as the name would indicate. He thinks now that he should have called it "One Foot in the Grave." He had that foot in there, all right, and he got it out, all right — the hard, long way.

Most of Artie Shaw's life has been on the tough side. After a false start with a band in New Haven, Connecticut, he joined an outfit that played in Lexington, Kentucky. There it broke up. The other boys went home. Artie stayed on, sleeping in the park, washing his shirt

in the park fountain, getting a restaurant job in order to eat. Nevertheless, Lexington saw the beginning of one of the things that makes Artie Shaw a standout among bandmen. It's no secret that musicians, by and large, are an inarticulate lot. Music keeps them busy, and music is all they care about. They don't read much, they don't talk much outside their own fields, very few of them could be called well educated. But Artie Shaw is a bookworm — a bookworm, a scholar, and a writing-man to boot. He has studied at three universities — Cleveland, Columbia, and N. Y. U. His marks in calculus at the last-named school were the highest of the year.

**H**E HAS written at least one book, a life of Bix Beiderbecke. And all this began in Lexington, Kentucky, in the long warm evenings after work, when Artie began to haunt the public libraries. He started writing then, too. He'd sit in the park with a stub pencil and a scrap of paper and spend hours just trying to write, accurately and truly, exactly what he saw, or how he felt, or the color of the sky.

For a year and a half Artie drifted

around the country, looking for an empty seat in somebody's sax section. He was sixteen, and he kept plugging. And writing. In Cleveland he won an essay contest, was rewarded with a 6,000-mile tour of the West by plane. When he got to Hollywood he stayed there, playing with Irving Aaronson at the Cocoanut Grove. He traveled with the band through the Middle West to New York, then dropped music to study more. When he picked up his clarinet again, it was to join the Columbia Broadcasting System musicians' force, and at CBS he played under Kostelanetz, Van Steeden, Himber, and Whiteman. After that stint, still juggling his two loves, music and writing, he bought a farm in Pennsylvania and wrote his Beiderbecke book. But he didn't like it

when it was finished. And still doesn't.

So Artie Shaw went back to his first love — and the big break. A swing concert at the Imperial Theater, New York, started him on the way. Artie came on the stage after the biggest bands in the country had done their stuff, and tore the house down with just himself and a string quartet. Up in the big-time at last, he organized his own band, played the Onyx Club, the French Casino, the Lexington Hotel, the Paramount Theater. But the band still wasn't right, so Artie Shaw took it on the road for a year and a half. When he came back his name was in the first ten, sweet fame was his. High, wide and handsome. Artie Shaw starred on the Old Gold series with Robert Bench-

(Continued on Page 40)



Above: Artie Shaw, new king of swing and maestro of "Melody and Madness" (NBC, Tues.), still pale one week after leaving hospital. Top: Artie with Yvonne Duval, NBC's "Oomph Girl!"

—NBC Hollywood Photographs





Left to right: Bergen, Dickson, Lamour, Ameche



The Lone Ranger

**BEST VARIETY PROGRAM**

STANDINGS	POINTS
1. Chase & Sanborn . . . . .	36.3
2. Kraft Music Hall . . . . .	15.9
3. Good News . . . . .	10.7
4. Kate Smith . . . . .	07.6
5. Magic Key . . . . .	06.3
6. Breakfast Club . . . . .	06.2
7. Jell-O . . . . .	05.2
8. Rudy Vallee Hour . . . . .	05.0
9. Circle . . . . .	02.8
10. Texaco Star Theater . . . . .	01.4
11. Town Hall Tonight . . . . .	01.2
12. Fibber McGee and Molly . . . . .	00.7

**BEST CHILDREN'S PROGRAM**

STANDINGS	POINTS
1. Lone Ranger . . . . .	23.6
2. Irene Wicker's Musical Plays . . . . .	20.1
3. Coast to Coast on a Bus . . . . .	17.1
4. Let's Pretend . . . . .	16.1
5. Little Orphan Annie . . . . .	05.2
6. Dick Tracy . . . . .	04.3
7. Malcolm Claire . . . . .	03.5
8. Don Winslow of the Navy . . . . .	02.9
9. Kaltenmeyer's Kindergarten . . . . .	02.8
10. Jack Armstrong . . . . .	01.9
11. Horn & Hardart's Children's Hour . . . . .	01.0
12. March of Games . . . . .	01.0

# MORE STAR OF STARS ELECTION WINNERS



Kay Kyser

**BEST AUDIENCE-PARTICIPATION PROGRAM**

STANDINGS	POINTS
1. Kay Kyser's Class . . . . .	42.0
2. Information, Please* . . . . .	26.5
3. Battle of the Sexes . . . . .	12.2
4. Professor Quiz . . . . .	07.5
5. True or False . . . . .	03.8
6. Vox Pop . . . . .	03.1
7. Ask-It-Basket . . . . .	01.4
8. We, the People . . . . .	00.9
9. Uncle Jim's Question Box . . . . .	00.8
10. Hobby Lobby . . . . .	00.4
11. What's My Name? . . . . .	00.4
12. Dr. I. Q. . . . .	00.4

\*Although "Information, Please" does not feature participation by the studio audience, voters must have considered the listener-participation angle (submission of questions by mail), for they rated it second in this division.

PRESENTING, ladies and gentlemen, eleven more of your choices among the personalities and programs of radio, as indicated by the 750,000 votes you sent us in the Star of Stars Poll of 1939. As last week, we refer you to the new table of results on these pages, where, for every division, you'll find the winner with his standing in points and the runners-up listed below with their standings. As we explained last week, the points recorded represent standings of star or program based on 100. For your information, however, we think a fuller explanation is desirable. After the votes had all been counted, we took the twelve in each classification with the greatest number of votes, forgot about the others. The total votes received by those twelve was made to represent 100 points. The number of points awarded each of the twelve would then represent that star's or program's proportion of the total. For example, in order to receive 49.2 points, "One Man's Family" had to poll nearly one-half of all votes cast for the twelve listed, to be exact, 49.2 percent. Several features of this final group of results interested us. First, the voting on kids' programs. Sure enough, "The Lone Ranger" came in the winner, but note the three runners-up, none of which are more than four points behind. They're all the fairy-tale type, with no blood-and-thunder. Indicating, we thought at first, that most of our voters were adults who disapproved of the "Gang Buster" motif. But if that is true, why did "The Lone Ranger" win? Because the grown-ups like it too? Again, there are the results in the serial-drama division. We knew "One Man's Family" was popular, but its 5-1 win over any other serial should be a hint to daytime sponsors on what listeners like in drama. We note also that Artie Shaw is the new king of swing, nosing Benny Goodman out by 3.7 points, but that young Artie bows to Tommy Dorsey as best swing instrumentalist, lagging 9.2 points. Mention should be made of the Best Program not on a Network division, too. Naturally, voting here was highly diversified. Reason for Zeke Manners' 25.2 standing is no doubt the great population which hears New York local programs. Now we'll leave you to make the scores of other interesting observations which can be made from the results of this week and last—a veritable Blue Book of radio.



Don Ameche

**BEST MASTER OF CEREMONIES**

STANDINGS	POINTS
1. Don Ameche . . . . .	36.5
2. Bing Crosby . . . . .	19.9
3. Don McNeill . . . . .	13.9
4. Robert Young . . . . .	11.9
5. Jack Benny . . . . .	04.9
6. Dick Powell . . . . .	03.4
7. Rudy Vallee . . . . .	02.4
8. Fred Allen . . . . .	01.5
9. Walter O'Keefe . . . . .	01.5
10. Clifton Fadiman . . . . .	01.2
11. Ransom Sherman . . . . .	01.1
12. Basil Rathbone . . . . .	00.9





Carlton E. Morse, author of "One Man's Family"

**BEST SERIAL DRAMATIC PROGRAM**

STANDINGS	POINTS
<b>1. One Man's Family . . . . .</b>	<b>49.2</b>
2. Big Sister . . . . .	10.2
3. Bachelor's Children . . . . .	08.7
4. Guiding Light . . . . .	06.4
5. Road of Life . . . . .	06.0
6. Valiant Lady . . . . .	03.3
7. Life Can Be Beautiful . . . . .	03.0
8. Betty and Bob . . . . .	02.8
9. Girl Alone . . . . .	02.7
10. Mary Marlin . . . . .	02.5
11. Vic and Sade . . . . .	02.4
12. Second Husband . . . . .	02.1



Bea Wain

**BEST SWING SINGER**

STANDINGS	POINTS
<b>1. Bea Wain . . . . .</b>	<b>32.1</b>
2. Martha Raye . . . . .	15.9
3. Martha Tilton . . . . .	12.8
4. Virginia Simms . . . . .	12.1
5. Edythe Wright . . . . .	08.5
6. Mildred Bailey . . . . .	07.7
7. Ella Fitzgerald . . . . .	04.3
8. Maxine Sullivan . . . . .	01.8
9. Marion Mann . . . . .	01.3
10. Sully Mason . . . . .	01.2
11. Connie Boswell . . . . .	01.0
12. Judy Garland . . . . .	00.8



Tommy Dorsey

**BEST SWING INSTRUMENTALIST**

STANDINGS	POINTS
<b>1. Tommy Dorsey . . . . .</b>	<b>32.3</b>
2. Artie Shaw . . . . .	23.1
3. Gene Krupa . . . . .	18.9
4. Benny Goodman . . . . .	12.5
5. Henry Busse . . . . .	06.1
6. Jimmy Dorsey . . . . .	03.5
7. Harry James . . . . .	00.8
8. Ray Bauduc . . . . .	00.7
9. Eddy Duchin . . . . .	00.5
10. Milt Herth . . . . .	00.5
11. Stuff Smith . . . . .	00.3
12. Kay Kyser . . . . .	00.2



Artie Shaw

**BEST SWING BAND**

STANDINGS	POINTS
<b>1. Artie Shaw . . . . .</b>	<b>26.6</b>
2. Benny Goodman . . . . .	22.9
3. Tommy Dorsey . . . . .	18.9
4. Kay Kyser . . . . .	13.1
5. Bob Crosby . . . . .	07.0
6. Larry Clinton . . . . .	06.6
7. Gene Krupa . . . . .	01.9
8. Sammy Kaye . . . . .	00.9
9. Henry Busse . . . . .	00.5
10. Phil Harris . . . . .	00.4
11. Jimmy Dorsey . . . . .	00.3
12. Raymond Scott . . . . .	00.3



Wayne King

**BEST DANCE ORCHESTRA**

STANDINGS	POINTS
<b>1. Wayne King . . . . .</b>	<b>35.6</b>
2. Guy Lombardo . . . . .	20.9
3. Horace Heidt . . . . .	15.4
4. Kay Kyser . . . . .	11.2
5. Eddy Duchin . . . . .	04.7
6. Hal Kemp . . . . .	03.0
7. Sammy Kaye . . . . .	02.3
8. Rudy Vallee . . . . .	01.6
9. Paul Whiteman . . . . .	01.4
10. Abe Lyman . . . . .	01.3
11. Tommy Dorsey . . . . .	01.2
12. Richard Himber . . . . .	01.1



Zeke Manners Gang

**BEST PROGRAM NOT ON A NETWORK (Local)**

STANDINGS	STATION	CITY	POINTS
<b>1. Zeke Manners Gang</b>	<b>Station WMCA</b>	<b>N. Y., . . . . .</b>	<b>25.2</b>
2. Hank Lawson and the Bums . . . . .	Station WEEU . . . . .	Reading, Pa. . . . .	09.8
3. Wayside Theater . . . . .	Station WBBM . . . . .	Chicago, Ill. . . . .	09.7
4. History in the Making . . . . .	Station WBBM . . . . .	Chicago, Ill. . . . .	09.4
5. Memory Baseball . . . . .	Station KFJR . . . . .	Bismarck, N. D. . . . .	06.9
6. Number, Please . . . . .	Station WJR . . . . .	Detroit, Mich. . . . .	06.5
7. Night Watch . . . . .	Station WIND . . . . .	Gary, Ind. . . . .	06.0
8. Bernie Armstrong . . . . .	Station KDKA . . . . .	Pittsburgh, Pa. . . . .	05.6
9. Mad Hatterfields . . . . .	Station WLW . . . . .	Cincinnati, O. . . . .	05.4
10. Supper Time Frolics . . . . .	Station WJJD . . . . .	Chicago, Ill. . . . .	05.3
11. Nine-Twenty Club . . . . .	Station WORL . . . . .	Boston, Mass. . . . .	05.0
12. Bradley Kincaid . . . . .	Station WGY . . . . .	Schenectady, N. Y. . . . .	04.5



Sterling Fisher, CBS Director of Education

**BEST EDUCATIONAL PROGRAM**

STANDINGS	POINTS
<b>1. American School of the Air . . . . .</b>	<b>27.9</b>
2. Great Plays . . . . .	13.2
3. Music Appreciation Hour . . . . .	13.0
4. World Is Yours . . . . .	12.7
5. America's Town Meeting . . . . .	10.4
6. U. of C. Round Table . . . . .	08.3
7. Information, Please . . . . .	03.4
8. Men Against Death . . . . .	02.6
9. Cavalcade of America . . . . .	02.2
10. People's Platform . . . . .	02.1
11. National Farm and Home Hour . . . . .	02.0
12. Nation's School of the Air . . . . .	01.2





# BACKSTAGE IN CHICAGO

By Don Moore

CHICAGO.—Comedian Red Skelton planned to New York between "Avalon Time" shows recently to sub for columnist Dinty Doyle on the stage of Loew's State . . . The train delayed its departing "toot, toot" fifteen minutes the night of June 10 to allow "Toot, Toot" Hezzie Trietsch and the other Hoosier Hot Shots to get on board after the "Barn Dance" show. They're bound for Hollywood with their wives for a few weeks to make a movie, after being forced to turn down offers for several years.

Waikiki is calling Anne Seymour, so Mary Marlin will not be in her story for a couple of weeks during the summer . . . Likewise Rush Gook is leaving Pa Vic and Ma Sade to visit an aunt, and Billy Idelson, who plays the part, will visit the New York World's Fair at the same time—radio's own version of the Grandma's-funeral-ball-game gag.

### Actor Turns Writer

The weird "Lights Out" play of June 14, about the black alley-cat, had a mystery of its own connected with it. When the continuity editor of NBC called author Robert Gerson Powers in to discuss the production, he discovered behind the imposing pen-name none other than Bob Guilbert, who plays "Don Winslow" . . . NBC announcer Norman Ross got an unscheduled rehearsal recently in traffic court. The judge sentenced Norm to do an ad-lib announcement on the advantages of safe driving. As usual, the ad-lib expert "acquitted" himself well.

Cecile Roy does eight different characterizations on the NBC "Sunday Dinner at Aunt Fanny's" program. Roles include a town gossip, two twins, small boy, Irish maid, colored laundress and

others . . . When ever he wants special good luck, Michael Stewart, "Plantation Party" basso, digs out an old white duck fishing cap and puts it on. Claims it never fails . . . Getting the idea from her other self, Sade, Bernardine Flynn has taken up the good old-fashioned art of baking home-made bread.

### Helpful Hobby

Dave Elman should scout the hobby of Joe (Josh Higgins) Du Mond. Joe thinks the idea of mending and distributing old toys shouldn't be confined to the Christmas season, so he makes it a year-round hobby—and has himself some fun in the process . . . Gail (Kitty Keene) Henshaw is boarding dogs for radio people on vacation just because she likes dogs. Gail, by the way, spends week-ends at Pistakee Bay, where she holds the unofficial women's championship for most fish landed this season.

Lots of readers write to say they'd like to hear Happy Jack Turner on the net more often; that Gene and Glenn should be on later in the morning on more network stations . . . A group of CBS actresses are much interested in the new Chestnut Tree dance (pictured on this page).

### This Family Sticks Together

"Bachelor's Children," one of the most popular of the air serials, presented on



—Maurice Seymour

Gail (Kitty Keene) Henshaw is fond of dogs, plays caretaker to pets of vacationing actors

are not regular students of "KMH" . . . Dick Shelton's University of Illinois orchestra and swing vocalist Marietta Wright, presented on the new "Summer Bandwagon" show, really made a hit with their smooth rhythm and original novelties, justifying their choice as one of the bands of tomorrow.

### Seeing More of Anne Seymour

I've spent hours trying to dash off a thumbnail sketch of myself, and, I give you my word, I'd rather walk to Milwaukee. It wouldn't take me any longer, either. But if my friends and listeners are good enough to want to hear about and from me, then I must be brave enough to give them my story.

The day in September when I was born is remembered in our family as the day one of my uncles put on his first pair of long trousers. For sixteen years I grew, went to school, climbed trees, rode bicycles, swam, painted,

played tennis, basketball, hockey, and sailed a boat. Most of all, I loved the theater. All this took place in New York, Massachusetts, Baltimore and Long Island.

After I graduated from the Cathedral School of St. Mary's in Garden City, for two years I worked and wept and worked some more at eastern dramatic schools. Then while I was staying with my grandparents in South Duxbury, Mass., the Jitney Players came through and I trailed along with them for a summer. What a glorious experience—playing out of doors on a truck all over New England, one night at a country club, the next near a village dump or a cemetery!

Finally, after playing in New York and in summer stock, I went into radio, which I love, because it brings you a close, personal contact with the people who listen. They can't see the actor, but this is the way I might look to them if they could: I'm tall, with brown hair and eyes and a dimple in my chin.

I'm apt to get mad, but usually only for a minute, and then it's all over. In the spring I have spring fever badly. I have it now. May I go?

Signed:

Anne (Mary Marlin) Seymour.

### Dividing the Spoils

Our Crossroads gang did all right in the Star of Stars poll: "First Nighter"—fifth, dramatic show; Les Tremayne—third, actor; Hugh Studebaker—sixth, actor; Barbara Luddy—second, actress. "Breakfast Club"—sixth, variety show (something for an early morning sustaining); Don McNeill—third, m.c. (slightly behind Crosby); Ransom Sherman—tenth, comedian (should be higher); Chicago serials and local programs were high.



—Foto-Ad

"Breakfast Clubbers" eat, chat and look over fan mail—left to right: Walter Blaufuss, conductor; Don McNeill, m.c.; Evelyn Lynne and Jack Baker, vocalists. McNeill and "Breakfast Club" ranked high in Radio Guide poll



—Candid Illustrators

Raymond Creamer, associate of Arthur Murray studios, instructs CBS actresses in new Chestnut Tree dance. The girls are, left to right: Louise Fitch, Peggy Wall, Joan Winters, Sunda Love, Marjorie Hannan, Patricia Dunlap



# IT HAPPENED IN HOLLYWOOD



1. And Murray Bolen did it! Collector of stars' recorded voices and footsteps, he gets Ann Sheridan's "autograph" here with portable mike



2. Catching filmdom's "oomph" girl after a "Screen Guild Show" (CBS, Sun.) performance, he now lowers mike to record Ann's footsteps



3. The mike was attached to a portable recorder in Murray's car, operated by his fiancee and enthusiastic assistant, Miss Jean Jones



4. After the recording has been made, Jean has the final duty of photographing Bolen with the subject of their "autograph-interview," in this case, Ann Sheridan. This picture will be attached to record for identification



5. Here are Jean Jones and Murray Bolen, proudly playing their interview with Ann Sheridan for the first time on their portable phonograph. Bolen's library includes more than 150 records of stars' voices and footsteps



# LISTENING TO LEARN

## Educational Program Classifier

### CURRENT EVENTS

#### Commentary...

##### Saturdays

AI Warner, CBS. Washington correspondent reviews the week's news from the Capital.

Eastern Daylight 6:15 p.m.	Central Daylight 5:15 p.m.	Mountain 3:15 p.m.
Eastern Standard 5:15 p.m.	Central Standard 4:15 p.m.	Pacific 2:15 p.m.

##### Sundays

The World Today, CBS. Commentary by Albert Warner, Washington newsman, and including discussion by other CBS staff men.

Eastern Daylight 5:00 p.m.	Central Daylight 4:00 p.m.	Mountain 2:00 p.m.
Eastern Standard 4:00 p.m.	Central Standard 3:00 p.m.	Pacific 1:00 p.m.

News from the Nation's Capital, NBC. William Baukhage reports on the latest developments in the news from Washington, frequently brings government officials to the microphone to give their viewpoints.

Eastern Daylight 9:30 p.m.	Central Daylight 8:30 p.m.	Mountain 6:30 p.m.
Eastern Standard 8:30 p.m.	Central Standard 7:30 p.m.	Pacific 5:30 p.m.

H. V. Kaltenborn, CBS. Veteran news analyst and dean of radio commentators, Kaltenborn interprets news of the day, word-paints its background, predicts its future. (Also Tuesday.)

Eastern Daylight 10:30 p.m.	Central Daylight 9:30 p.m.	Mountain 7:30 p.m.
Eastern Standard 9:30 p.m.	Central Standard 8:30 p.m.	Pacific 6:30 p.m.

##### Mondays

Fulton Lewis, Jr., MBS. Daily newscast from Washington, D. C. (Also Tuesday, Wednesday, Thursday and Friday.)

Eastern Daylight 7:00 p.m.	Central Daylight 6:00 p.m.	Mountain 4:00 p.m.
Eastern Standard 6:00 p.m.	Central Standard 5:00 p.m.	Pacific 3:00 p.m.

Raymond Gram Swing, MBS. Veteran foreign correspondent reviews the news from abroad. (Also Wednesday.)

Eastern Daylight 10:00 p.m.	Central Daylight 9:00 p.m.	Mountain 7:00 p.m.
Eastern Standard 9:00 p.m.	Central Standard 8:00 p.m.	Pacific 6:00 p.m.

#### Forums...

##### Saturdays

Bull Session, CBS. Spontaneous college-student discussion of contemporary affairs.

Eastern Daylight 1:30 p.m.	Central Daylight 12:30 p.m.	Mountain 10:30 a.m.
Eastern Standard 12:30 p.m.	Central Standard 11:30 a.m.	Pacific 9:30 a.m.

##### Sundays

The Reviewing Stand, MBS. Ideal for those who use Sunday morning leisure to keep abreast of important issues. Authorities on current problems "hash over" events that affect the common weal.

Eastern Daylight 11:15 a.m.	Central Daylight 10:15 a.m.	Mountain 8:15 a.m.
Eastern Standard 10:15 a.m.	Central Standard 9:15 a.m.	Pacific 7:15 a.m.

University of Chicago Round Table Discussions, NBC. Lively treatment of timely topics by experts and prominent figures in both national and international affairs. Discussion is spontaneous, straightforward, uncensored.

Eastern Daylight 2:30 p.m.	Central Daylight 1:30 p.m.	Mountain 11:30 a.m.
Eastern Standard 1:30 p.m.	Central Standard 12:30 p.m.	Pacific 10:30 a.m.

The People's Platform, CBS. Citizens chosen from all walks of life join with authorities and persons defending opposite viewpoints on a given subject to exchange ideas on problems of the day in a homey atmosphere.

Eastern Daylight 7:00 p.m.	Central Daylight 6:00 p.m.	Mountain 4:00 p.m.
Eastern Standard 6:00 p.m.	Central Standard 5:00 p.m.	Pacific 3:00 p.m.

American Forum of the Air, MBS. Free discussion of controversial issues by distinguished statesmen from the Department of the Interior's new auditorium in Washington, D. C.

Eastern Daylight 8:00 p.m.	Central Daylight 7:00 p.m.	Mountain 5:00 p.m.
Eastern Standard 7:00 p.m.	Central Standard 6:00 p.m.	Pacific 4:00 p.m.

##### Mondays

National Radio Forum, NBC. Men who make and administer our laws in Washington, D. C., come to the microphone to explain them and their oft-confusing applications. Unequaled for those who wish to keep posted on legislative measures before Congress.

Eastern Daylight 9:30 p.m.	Central Daylight 8:30 p.m.	Mountain 6:30 p.m.
Eastern Standard 8:30 p.m.	Central Standard 7:30 p.m.	Pacific 5:30 p.m.

### DRAMA

##### Sundays

Vernon Crane's Story Book, NBC. Original fairy-tales dramatized for children.

Eastern Daylight 11:45 a.m.	Central Daylight 10:45 a.m.	Mountain 8:45 a.m.
Eastern Standard 10:45 a.m.	Central Standard 9:45 a.m.	Pacific 7:45 a.m.

Words Without Music, CBS. In this series a young poet condenses the works of masters into vitalized presentations, and often offers his own creations that are prepared specifically for microphone treatment.

Eastern Daylight 4:00 p.m.	Central Daylight 3:00 p.m.	Mountain 1:00 p.m.
Eastern Standard 3:00 p.m.	Central Standard 2:00 p.m.	Pacific 12:00 noon

Radio Guild, NBC. Works presented in this experimental series are chosen for merits that illustrate the wide va-

riety of appeal that radio dramatization can show if approached with skill and ingenuity.

Eastern Daylight 7:30 p.m.	Central Daylight 6:30 p.m.	Mountain 4:30 p.m.
Eastern Standard 6:30 p.m.	Central Standard 5:30 p.m.	Pacific 3:30 p.m.

Hollywood Playhouse, NBC. Plays written expressly for this series are presented by Hollywood actors.

Eastern Daylight 9:00 p.m.	Central Daylight 8:00 p.m.	Mountain 6:00 p.m.
Eastern Standard 8:00 p.m.	Central Standard 7:00 p.m.	Pacific 5:00 p.m.

Knickerbocker Playhouse, CBS. Dramatizations of original scripts and standard adaptations.

Eastern Daylight 10:00 p.m.	Central Daylight 9:00 p.m.	Mountain 7:00 p.m.
Eastern Standard 9:00 p.m.	Central Standard 8:00 p.m.	Pacific 6:00 p.m.

##### Mondays

Adventure in Reading, NBC. Episodes in the lives of great authors that best illustrate the influences that led them to their careers are dramatized.

Eastern Daylight 2:00 p.m.	Central Daylight 1:00 p.m.	Mountain 11:00 a.m.
Eastern Standard 1:00 p.m.	Central Standard 12:00 noon	Pacific 10:00 a.m.

Lux Radio Theater, CBS. Master movie-producer Cecil B. De Mille proves in this series that he is also apt in producing microphone dramatics. Plays are usually adaptations of popular pictures with movie stars in the leading roles.

Eastern Daylight 9:00 p.m.	Central Daylight 8:00 p.m.	Mountain 6:00 p.m.
Eastern Standard 8:00 p.m.	Central Standard 7:00 p.m.	Pacific 5:00 p.m.

Columbia Workshop, CBS. Veteran experimental series, where Columbia tests the latest broadcasting devices, tries revolutionary approaches in presentations, adapts unique writings for microphone treatment.

Eastern Daylight 10:30 p.m.	Central Daylight 9:30 p.m.	Mountain 7:30 p.m.
Eastern Standard 9:30 p.m.	Central Standard 8:30 p.m.	Pacific 6:30 p.m.

## "Men Behind the Stars"

The broadcast of June 30 in the "Men Behind the Stars" series will be devoted to the astronomical facts and mythological fantasy surrounding the star-constellation known as Cetus (see picture below). This weird figure is sometimes called a sea monster and indeed it looks like a whale. In the sky we find Cetus on the southeastern horizon about 2 a.m. on midsummer nights. It is generally associated with

the story of *Andromeda* chained to the rocks. In Arato's poem we read:

*The south wind brings her foe  
The Ocean beast . . .*

"Men Behind the Stars" may be heard Fridays over CBS at:

EDT 5:45 p.m.	EST 4:45 p.m.
CDT 4:45 p.m.	CST 3:45 p.m.
MST 2:45 p.m.	PST 1:45 p.m.



—The Hayden Planetarium of the American Museum of Natural History

### Fridays

First Nighter, CBS. Lovers of light comedy and dramatic romance have this perennial favorite on their "must" list.

Eastern Daylight 8:00 p.m.	Central Daylight 7:00 p.m.	Mountain 5:00 p.m.
Eastern Standard 7:00 p.m.	Central Standard 6:00 p.m.	Pacific 4:00 p.m.

### SCIENCE

#### Nature Study...

##### Saturdays

This Wonderful World, MBS. Hayden Planetarium visitors are queried on a wide range of subjects covering every life-zone on the globe from the prehistoric past to the present.

Eastern Daylight 11:15 a.m.	Central Daylight 10:15 a.m.	Mountain 8:15 a.m.
Eastern Standard 10:15 a.m.	Central Standard 9:15 a.m.	Pacific 7:15 a.m.

Nature Sketches, NBC. A nature-study walk through Rocky Mountain National Park in which Park Naturalist Raymond Gregg describes and discusses the various interesting natural phenomena encountered along the way.

Eastern Daylight 11:45 a.m.	Central Daylight 10:45 a.m.	Mountain 8:45 a.m.
Eastern Standard 10:45 a.m.	Central Standard 9:45 a.m.	Pacific 7:45 a.m.

What Price America, CBS. Conservation of our natural resources is the underlying theme in this series.

Eastern Daylight 2:00 p.m.	Central Daylight 1:00 p.m.	Mountain 11:00 a.m.
Eastern Standard 1:00 p.m.	Central Standard 12:00 noon	Pacific 10:00 a.m.

##### Fridays

Men Behind the Stars, CBS. Each week a constellation visible in the sky at the time of year the program is presented is discussed, its history dramatized. See "Visual Aid" on this page.

Eastern Daylight 5:45 p.m.	Central Daylight 4:45 p.m.	Mountain 2:45 p.m.
Eastern Standard 4:45 p.m.	Central Standard 3:45 p.m.	Pacific 1:45 p.m.

#### General...

##### Sundays

The World Is Yours, NBC. Dramatizations inspired by exhibits in the Smithsonian Institution and prepared by the U. S. Office of Education treat history, the arts and sciences.

Eastern Daylight 5:45 p.m.	Central Daylight 4:45 p.m.	Mountain 2:45 p.m.
Eastern Standard 4:45 p.m.	Central Standard 3:45 p.m.	Pacific 1:45 p.m.

##### Mondays

Adventures in Science, CBS. Interviews with prominent experts on important developments in the scientific field, forecasts of scientific progress and frequent visits to laboratories where experiments are being conducted.

Eastern Daylight 5:45 p.m.	Central Daylight 4:45 p.m.	Mountain 2:45 p.m.
Eastern Standard 4:45 p.m.	Central Standard 3:45 p.m.	Pacific 1:45 p.m.

Science in the News, NBC. For the many who are interested in the latest developments of science but cannot understand the technical language usually used to describe them and their oft-complexing applications.

Eastern Daylight 6:00 p.m.	Central Daylight 5:00 p.m.	Mountain 3:00 p.m.
Eastern Standard 5:00 p.m.	Central Standard 4:00 p.m.	Pacific 2:00 p.m.

Science on the March, NBC. Dr. Moulton treats the history of living things, at times providing background for present-day cultural and economic developments on this continent.

Eastern Daylight 7:45 p.m.	Central Daylight 6:45 p.m.	Mountain 4:45 p.m.
Eastern Standard 6:45 p.m.	Central Standard 5:45 p.m.	Pacific 3:45 p.m.



# VOICE OF THE LISTENER

## Resourcefulness and Radio

Editor, Radio Guide:

I want to tell you how radio and a toy helped save me from serious trouble. It was late in the evening and I was at home alone. Sitting in the living-room, I caught a glimpse of a man sneaking by one of the windows. He didn't reappear for some time, but I sensed that he was working toward the open window near the radio. The radio was on and I happened to remember that my son had been playing that day with one of those little microphones you can hook up with your own radio. I was awfully scared, but I managed to get to the clothes-closet from where the boy had been "broadcasting." Making my voice as deep as I could, I growled into the little microphone, "Calling Car 17, go to (here I named our street). Man seen prowling in neighborhood." I repeated it several times.

Whether or not it fooled the man, I did hear him turn and walk quickly away from the window by the radio, and it was certainly a relief.

Mrs. J. B. L., New York, N. Y.

● *We'll bet Junior got an ice-cream cone for having the mike hooked up!*—Editor.

## Buried Records

Editor, Radio Guide:

One of Arch Oboler's plays recently dealt with a man of the future who was ridiculed when he claimed to have found a record of the "lost" twentieth-century civilization. The play must have been inspired by Oglethorpe University's Crypt of Civilization here in Georgia.

Among other things, that crypt holds a collection of Victor records done by Toscanini, Richard Himber and Artie Shaw. A record-player was placed in the vault, too, so that, if the crypt is opened a few thousand years from now, whatever strange things inhabit this planet then can hear what kind of sweet, swing and symphony music soothed our savage breasts in this day.

Alice Doubleday, Atlanta, Ga.

● *Wonder what they'll be calling swing by that time?*—Editor.

## Shut-In Corner

Editor, Radio Guide:

I'm in a convalescent home. I've been in a hospital nineteen times and operated

on twenty-five times, so I'm a real booster for radio. My radio is one of the first Bosch Cruisers made, but it's still pretty good. I embroider and crochet for a company in Chicago. That helps me travel, for they tell me my models go to every state in the union and many foreign countries. I'm a great lover of music, taught piano and voice and played the violin. Now I just listen and thank God for the radio. I have a growing penny collection. I also dress dolls in period fashions for a fifteen-year-old niece, who has almost 400 dolls. I collect bells, kid stories, beautiful memories and other things.

I don't get much mail, though, and I'd like to hear from others.

Leta I. Reynolds, Mason City, Ia.

● *A lot of interesting hobbies and a philosophical outlook. No wonder shut-ins do not ask for pity.*—Editor.

## Indirect Aid

Editor, Radio Guide:

I want to call attention to John J. Anthony's "Good Will Hour." Mr. Anthony helped me once to decide a very hard problem in my life—when my boy friend was giving me the run-around. I was listening to the radio when Mr. Anthony gave advice to a woman on the program that was just the kind of advice I needed, and I'll always be grateful.

Lucille Landers, Philadelphia, Pa.

● *Mr. Anthony and the "Good Will Hour" do have a tremendous following and, undoubtedly, many listeners have benefited therefrom.*—Editor.

## The Polka Glides Again

Editor, Radio Guide:

Well, there is one musical craze sweeping the country that radio can claim no credit whatever for beginning. I mean the sprightly dance of Central Europe—the polka.

While the airwaves were being crammed as usual with swing and sweet, dancers and music enthusiasts were dropping nickel after nickel into the slots of automatic phonographs in restaurants, taverns and clubs. And one particular record was doing yeoman duty—the "Beer Barrel Polka," as recorded by Will Glahe and his Musette orchestra for Victor.

Now polkas are filling the air with their sparkling melodies. I for one am

glad to see something come along with a touch of old-time tradition to break the hex of swing on the air.

Lyle T. Hemphill, Cincinnati, Ohio.

● *It's always inspiring to see a worthy veteran make a comeback. This Bohemian folk-dance form is said to have been originated by a Czech serving-girl over a century ago.*—Editor.

## Birthday Troubles

Editor, Radio Guide:

The news item in "Backstage in Chicago" about whether daylight-saving or standard time determined the birthday of John Hearne's daughter reminded me of the mix-up over St. Patrick's birthday, told in rhyme by some author whose name escapes me:

"'Twas the eighth day of March,  
so some people say,  
St. Patrick at midnight he first  
saw the day;  
While others declare 'twas the  
ninth he was born  
And 'twas all a mistake between  
midnight and morn.  
For mistakes will occur in the  
hurry and shock,  
So some blamed the baby and  
some blamed the clock."

At this point the good father of the parish stepped in and suggested they combine eight and nine, making seventeen the mark, and this has been St. Pat's official birthday ever since.

Neal Tommy, Detroit, Mich.

● *Then there was the doubting Thomas who went through life doubting that he lived, because the clock had stopped when he was born.*—Editor.

## Radio in Argentina

Editor, Radio Guide:

Perhaps you'd be interested in the opinion of a native of the United States concerning South American broadcasting.

The standards of entertainment here in Argentina are not as high as in the United States, mainly because entertainers are paid a regular salary by the stations and are used on as many programs as possible. The sponsor doesn't even get to pick his own talent unless he pays extra. This practise keeps the talent standard from reaching very high standards. As in the United States, com-

mercials are too long and too frequent.

John Carnett, Buenos Aires, Argentina.

● *Wherever there is commercial radio, sponsors like long commercials and listeners don't. The sponsors win—or do they?*—Editor.

## Breaks

Editor, Radio Guide:

I'm sure all who are really interested in radio commend your fine efforts to help deserving beginners get a break in radio, as you did with the Stevens girl whose pictures appeared recently in Radio Guide. There are certainly many talented youngsters who need such a break.

Amy Jenkins, Columbus, Ohio.

● *And radio needs the talented youngsters.*—Editor.

## Historical Faux Pas

Editor, Radio Guide:

All the stuff in the papers and on the air lately about the visit of British royalty and the resultant social flutter and fuss calls to mind a statement I read in Winchell's column some months ago. It said that after Andrew Jackson was elected president he dismissed a whole cabinet because the officials' wives snubbed the wife of the Secretary of War, a Mrs. Eaton, who was the daughter of a tavern-keeper.

I don't know whether history verifies that.

Mrs. Louis Morrison, Knoxville, Tenn.

● *This Old Hickory spanking occurred in 1831.*—Editor.

## Magnificent Conception

Editor, Radio Guide:

Radio lets my imagination run riot. I make my own scenes, faces, figures, and actions. Radio supplies me with lovely voices and I put them where I please. I make the radio voices bow to my mind and wear the forms I wish them to. In this way the great radio world becomes my world.

Rosanne Knight, Boundbrook, N. J.

● *A fine description of what radio means to one person. What does it mean to you?*—Editor.



1. Katharine Stevens (Molly O'Hara in "Pepper Young's Family") looks over script with director Ed Wolfe



2. Left to right: Betty Wragge (Peggy), Curtis Arnall (Pepper), Katharine Stevens (Molly) rehearse "Pepper Young's Family." Miss Stevens is the first member of Radio Guide's "Good Luck Club" for deserving beginners



3. Miss Stevens has already won the cast's affection with her talent, diligence and pleasant personality



# The March of Music

Edited by LEONARD LIEBLING

"... An ampler Ether, a diviner Air ..."—Wordsworth

## Radio and the Box-Office

THE other evening I heard quite a controversy waged by a group of leading musicians regarding the effect of radio broadcasts on the box-office receipts of concerts and operas. "Radio helps," said the affirmatives; "Radio hurts," declared the negatives. And so the argument went on, and as usual among musicians, no general agreement was reached. Your reporter is also a musician, and so he ran true to type by holding stubbornly to his own opinion that radio increases attendance at the best concerts and opera performances, because it has familiarized the dialers with the master compositions, the great singing voices, and the art of the leading instrumentalists. The radio public cannot of course ever see Bach, Beethoven, Brahms and Wagner, but it has a real desire to gaze some time upon Flagstad, Heifetz, Toscanini, Tibbett and Rachmaninoff. Especially Rachmaninoff, who has never sounded his pianism on the air.

He and Kreisler still fight shy of radio and call it "mechanized" music when it broadcasts tone. That is somewhat illogical on the part of those two gentlemen, for both of them have made numerous phonograph records, and if that is not "mechanized" music, then my grandmother is an omnibus.

The outstanding artists certainly have nothing to fear from radio as a box-office deterrent. Their real enemies are too frequent public appearances and waning voices and instrumental technique as the result of age. Also there is the danger that the nervously progressive American public, liking novelty and change, is always ready to acclaim new superior talent and to shelve some of the too familiar. Perhaps the chief nightmare of most veteran public singers, players and conductors is the vision of some younger rival who might suddenly pop up and monopolize the interest of music-lovers—and the take at the box-office.

The oldsters cannot hold on forever, and should realize that there must be pinch-hitters to carry on when the present popular favorites have taken themselves and their art to the distant Elysian fields. The only ones that can feel safe are the composers who have written immortal music and now look tranquilly on this world from on high and continue to hear their works played and applauded as the ages roll on.

Will the day ever come when Beethoven's Fifth Symphony shall pall, Chopin's F Minor Ballade seem merely melodramatic, and "Tristan and Isolde" sound to future generations as a futile outburst of sawdust passion? We trow not, as the old-time novelists used to say. May that moment be eons away, for should it ever arrive,

mankind shall have lost its exalted masterpieces to gain—what?

## Speaking Up

By V. Vidal

IT MUST be assumed that steady dialers do not take everything for granted on the air any more than does the writer of this column, and all of us probably ask ourselves many a puzzled question. Doubtless these are some of them:

Why do musical announcers, with few exceptions, explain music as though they were delivering solemn funeral orations?

Why does The Great Silence fall upon daily newspapers whenever there is an important musical debut in radio? They report all the puny little recitals of the concert stage and all the second-hand opera presentations by second-hand singing companies, but let a new symphonic work come through the microphone, or a new vocalist, instrumentalist or conductor make a first appearance, and lo! the critics are out and gone to the races, or somewhere.

Why doesn't station WQXR (Interstate) do national network broadcasting? Of course they give only recorded programs, but they are the best imaginable, and it is a burning shame that only dialers living within a restricted distance from New York are able to enjoy those outstanding performances.

Why aren't more stadium concerts on the air? And more Philharmonics and Metropolitan operas?

Why do sponsors fight shy of symphony orchestras? The Chesterfield and Banks people tried the experiment with the Philadelphia organization, and furnished notable concerts admirably led by Stokowski. General praise was the result, and must have brought about the warm gratitude of all musical radio fans. Perhaps that gratitude may not have sold many extra cartons of cigarettes, or increased bank deposits greatly, but it certainly established enormous good-will for the sponsors.

Why do we not hear more concertos for less familiar instruments, like the harp, oboe, clarinet, horn, etc.? If an absolutely popular instrument is desired, let it be whispered that so eminent a master as Debussy composed a "Rapsodie" for saxophone and orchestra!

Why do so many singers who speak good English distort that language when they vocalize on the air? The well-known tender passion is "love" and not "lahve," our two-footed and feathered friends are "birds" and not "bairds," and the word "you" is not pronounced "yieu."

Why—but we pause for answers to the foregoing.



Irene Jessner, Metropolitan Opera soprano, is featured soloist of the "Kraft Music Hall" (NBC) Thurs.

## FORECAST

THE Stadium performs a ballet program this week, of which air listeners will probably catch the final part.

Considered one of the world's foremost violists, William Primrose begins a new weekly series with his own quartet.

Saturday, June 24

American Art Quartet, NBC. *Quartet in A Major* (Boccherini), *Three Idyls* (Bridge).

Eastern Daylight 11:00 a.m. Eastern Standard 10:00 a.m.	Central Daylight 10:00 a.m. Central Standard 9:00 a.m.	Mountain Not Available Pacific Not Available
--	---	---

Columbia Concert Hall, CBS. Ezra Rachlin, pianist. *Ecosaise* (Chopin), *Ballade in F Major* (Chopin), *Papillons* (Schumann), *Andaluza* (De Falla), *Music Box* (Rachlin), *Suggestion Diabolique* (Prokofieff).

Eastern Daylight 11:30 a.m. Eastern Standard 10:30 a.m.	Central Daylight 10:30 a.m. Central Standard 9:30 a.m.	Mountain Not Available Pacific Not Available
--	---	---

Tropical Serenade, MBS. Sagi Vela, baritone. Spanish and South American music.

Eastern Daylight 8:00 p.m. Eastern Standard 7:00 p.m.	Central Daylight 7:00 p.m. Central Standard 6:00 p.m.	Mountain Not Available Pacific Not Available
--	--	---

Symphonic Strings, MBS. Alfred Walenstein, conductor.

Eastern Daylight 10:00 p.m. Eastern Standard 9:00 p.m.	Central Daylight 9:00 p.m. Central Standard 8:00 p.m.	Mountain 7:00 p.m. Pacific 6:00 p.m.
---	--	---

Sunday, June 25

Radio City Music Hall of the Air, NBC. Maurice Baron, conductor. *Adagio* (Lekeu), the Orchestra; *Piano Concerto, A Minor, first movement* (Grieg), Henrietta Schumann, soloist, and Orchestra; *Romance in C Major* (Sibelius), the Orchestra; "Prayer" (Baron, based on a poem by L. Untermeyer), Robert Weede, soloist, and Orchestra; "Pirate Treasure" (Baron, based on a poem by Abbie Farwell Brown), Robert Weede, soloist, and Orchestra; "Serenade" (Tschaikowsky), the Orchestra; "Forget Me Not" (Victor Herbert), the Orchestra.

Guillaume Lekeu, Belgian (1870-1894), was a pupil of Franck and D'Indy and, before his untimely death from typhoid, produced chamber-music and detached vocal and instrumental pieces that remain attractive because of their originality, tunefulness and emotional intensity.

One wonders how many piano concertos, whole or in part, Miss Schumann has played under the Rapee direction. She has been his steady keyboard soloist through the years, and performed practically all the outstanding works for her medium in conjunction with orchestral accompaniment. The Grieg example is a

lasting favorite, and all constant radio listeners are well acquainted with its dramatic opening measures and the immediately following lovely lyrical theme. Maurice Baron has done well to take over the Henrietta Schumann talents from Rapee.

The conductor figures as composer of two feeling and finely made songs, in which the resonant, agreeable voice of Weede and his sensitive interpretations should come to effective registering.

Tschaikowsky's "Serenade" is for string orchestra, written in 1880, and shows that composer at the zenith of his powers as a melodist and perfect orchestrator.

Eastern Daylight 12:00 noon Eastern Standard 11:00 a.m.	Central Daylight 11:00 a.m. Central Standard 10:00 a.m.	Mountain 9:00 a.m. Pacific 8:00 a.m.
--	--	---

The Columbia Symphony Orchestra, CBS. Howard Barlow, conductor. *Handel's Concerto Grosso*; excerpts from *Harpichord Suite* (Couperin), *Les Eolides* (Franck); "Reformation" *Symphony* (Mendelssohn).

Maybe Barlow has been reading our "Something About" essays, wherein we recently spoke about rare concertos for the oboe. At any rate, here he is with a notable example by Handel, who had a special preference for the instrument, as did Bach. It dates back into the dimmest days of antiquity, and has been found in Egyptian tombs of 3700 B.C. Originally the oboe was known as the shawm. Haydn, Mozart and Beethoven used two oboes in their symphonies; Wagner, always out ahead, put three oboes in his operatic orchestra.

Handel wrote six oboe concertos, in which that "soprano" of the double-reed family (the English horn is the "alto") is understandingly employed in exposition of its pastoral tone-quality, and blended beautifully with the orchestral accompaniment.

Eastern Daylight 3:00 p.m. Eastern Standard 2:00 p.m.	Central Daylight 2:00 p.m. Central Standard 1:00 p.m.	Mountain 12:00 noon Pacific 11:00 a.m.
--	--	---

The Hour of Musical Fun, CBS. Musical quiz. Ted Cott, master of ceremonies.

Eastern Daylight 6:00 p.m. Eastern Standard 5:00 p.m.	Central Daylight 5:00 p.m. Central Standard 4:00 p.m.	Mountain 3:00 p.m. Pacific 2:00 p.m.
--	--	---

Gulf Musical Playhouse, CBS. Orchestra, Erno Rapee, conductor; Jane Froman, mezzo-soprano; Jan Peerce, tenor.

Eastern Daylight 7:30 p.m. Eastern Standard 6:30 p.m.	Central Daylight 6:30 p.m. Central Standard 5:30 p.m.	Mountain Not Available Pacific Not Available
--	--	---

The NBC Symphony Orchestra, NBC. Erich Leinsdorf, conductor. *Suite D Major* (Bach), *Symphony C Major, No. 36* (Mozart), "Midsummer Night's Dream," incidental music (Mendelssohn).

Young Leinsdorf, brought up musically in Salzburg, the birthplace of Mozart, is well versed in that composer and the understanding of his music. Especially does he like to revive the not so familiar works, of which this symphony is one. It was written for Mozart's visit to Linz, near Vienna, where he led a concert at



Alexander Smallens conducts the New York Philharmonic on the Stadium Concert (CBS) Thursday



the palace of Count Thun in 1783. Ordinary mortals, when they are house-guests, usually take along a present of candy or flowers. The prolific Mozart, who could shake a symphony out of his sleeve before breakfast, just wrote a gift score as his offering. The work is in his typical sprightly and melodious vein, with a particularly sparkling last movement.

Bach's suite, with the customary overture and several dance movements, is one of the series he composed for his patron, Prince Leopold of Anhalt-Coethen, at whose court the master was in charge of music. The Prince, a devoted lover of the art, preferred orchestral performance and maintained his private symphonic ensemble of eighteen players.

Ordinarily, of Mendelssohn's "Midsummer Night's" music, only the overture is programmed, but Leinsdorf gives us a more complete hearing by omitting that number and listing the "Nocturne and Scherzo," the "Intermezzo," "Little March," and "Wedding March."

Eastern Daylight 8:00 p.m.	Central Daylight 7:00 p.m.	Mountain 5:00 p.m.
Eastern Standard 7:00 p.m.	Central Standard 6:00 p.m.	Pacific 4:00 p.m.

**Ford Summer Hour, CBS.** Orchestra, Don Voorhees, conductor; James Melton, tenor. Guests. Light music.

Eastern Daylight 9:00 p.m.	Central Daylight 8:00 p.m.	Mountain 6:00 p.m.
Eastern Standard 8:00 p.m.	Central Standard 7:00 p.m.	Pacific 5:00 p.m.

### Monday, June 26

**The Voice of Firestone, NBC.** Alfred Wallenstein, conductor; Margaret Speaks, soprano. *Rakoczy March* (Berlioz), the Orchestra; *The Whole World Knows (Caprice Viennoise)* (Kreisler), Margaret Speaks; *Intermezzo from "Naila"* (Delibes), the Orchestra; *Gavotte* (Popper), the Orchestra; *If I Am Dreaming* (Millocker), Margaret Speaks; *Bacchanale from "Samson and Delilah"* (Saint-Saens), the Orchestra.

Eastern Daylight 8:30 p.m.	Central Daylight 7:30 p.m.	Mountain 6:30 p.m.
Eastern Standard 7:30 p.m.	Central Standard 6:30 p.m.	Pacific 5:30 p.m.

**Henry Weber's Pageant of Melody, MBS.** Margery Mayer, contralto; Attilio Baggio, tenor. Symphony Orchestra. *Der Bauer ein Schelm* (Dvorak), the Orchestra; *Ideale* (Tosti), Attilio Baggio; *Gold and Silver Waltz* (Lehar), the Orchestra; *Notturmo d'Amore* (Drigo), Attilio Baggio; *Rondo Capriccioso* (Saint-Saens), Hans Muenser, violinist and Orchestra; *Grand Pas Espagnol* (Glazounow), the Orchestra; *Themes from "Countess Maritza"* (Kalman), the Orchestra.

Eastern Daylight 10:30 p.m.	Central Daylight 9:30 p.m.	Mountain 7:30 p.m.
Eastern Standard 9:30 p.m.	Central Standard 8:30 p.m.	Pacific 6:30 p.m.

### Tuesday, June 27

**Story of the Song, CBS.** Play with music: "The Lost Colony" by Paul Green. Based on Sir Walter Raleigh's lost Virginia colony. Old English folk-music



—Rembrandt

Ezra Rachlin, pianist, will be the soloist on "Columbia Concert Hall Concert," heard over CBS, Sat.



—Ray Lee Jackson

William Primrose, whose quartet will be heard in a new weekly series beginning Wednesday on NBC

and incidental pieces by Lamar Stringfield. Genevieve Rowe, Ruth Carhart, Hubert Hendrie, Ronald Marsilia.

Eastern Daylight 3:30 p.m.	Central Daylight 2:30 p.m.	Mountain 12:30 p.m.
Eastern Standard 2:30 p.m.	Central Standard 1:30 p.m.	Pacific 11:30 a.m.

**Violin Series, MBS.** Alfred Wallenstein, conductor; Benno Rabinof, violinist. *Concerto No. III in B Minor, Opus 61* (Saint-Saens).

Eastern Daylight 8:30 p.m.	Central Daylight 7:30 p.m.	Mountain 5:30 p.m.
Eastern Standard 7:30 p.m.	Central Standard 6:30 p.m.	Pacific 4:30 p.m.

### Wednesday, June 28

**Primrose Quartet, NBC.** William Primrose, violist, and his quartet. *Quartet Opus 18, No. 1* (Beethoven).

Eastern Daylight 2:00 p.m.	Central Daylight 1:00 p.m.	Mountain 11:00 a.m.
Eastern Standard 1:00 p.m.	Central Standard 12:00 noon	Pacific 10:00 a.m.

**Prelude to Evening, NBC.** Concert Orchestra, Joseph Honti, conductor.

Eastern Daylight 6:30 p.m.	Central Daylight 5:30 p.m.	Mountain 3:30 p.m.
Eastern Standard 5:30 p.m.	Central Standard 4:30 p.m.	Pacific 2:30 p.m.

### Thursday, June 29

**Goldman Band Concert, NBC.** Edwin Franko Goldman, conductor.

Eastern Daylight 7:30 p.m.	Central Daylight 6:30 p.m.	Mountain 4:30 p.m.
Eastern Standard 6:30 p.m.	Central Standard 5:30 p.m.	Pacific 3:30 p.m.

**Sinfonietta, MBS.** Alfred Wallenstein, conductor. *Sinfonie* (Gossman), *Divertimento* (Larsen), *First Concert Waltz* (Glazounow).

Eastern Daylight 8:30 p.m.	Central Daylight 7:30 p.m.	Mountain 5:30 p.m.
Eastern Standard 7:30 p.m.	Central Standard 6:30 p.m.	Pacific 4:30 p.m.

**Kraft Music Hall, NBC.** Irene Jessner, Metropolitan Opera singer.

Eastern Daylight 10:00 p.m.	Central Daylight 9:00 p.m.	Mountain 7:00 p.m.
Eastern Standard 9:00 p.m.	Central Standard 8:00 p.m.	Pacific 6:00 p.m.

**Lewisohn Stadium Concert, CBS.** New York Philharmonic Orchestra. Alexander Smallens, conductor. *"Scheherazade" Suite* (Rimsky-Korsakoff), *"The Sorcerer's Apprentice,"* symphonic scherzo (Dukas).

Paul Dukas, French composer (1865-1935) whose home was in Paris, premiered his work there in 1897, and won instant renown with that remarkable piece of orchestral virtuosity and humorous characterization. It is still in the active repertoire, with only Strauss' later "Till Eulenspiegel" as a rival in the field of symphonic comedy.

Eastern Daylight 10:00 p.m.	Central Daylight 9:00 p.m.	Mountain 7:00 p.m.
Eastern Standard 9:00 p.m.	Central Standard 8:00 p.m.	Pacific 6:00 p.m.

### Friday, June 30

**Symphony Orchestra, MBS.** Conducted by Eric DeLamar. *Sakuntala Overture* (Goldmark), *Lyric Pieces* (Grieg), *Three Dances from "Henry VIII"* (German).

Eastern Daylight 8:30 p.m.	Central Daylight 7:30 p.m.	Mountain 5:30 p.m.
Eastern Standard 7:30 p.m.	Central Standard 6:30 p.m.	Pacific 4:30 p.m.

# Something About Romantic Piano Solos

IT IS a decidedly difficult matter to say just where the line should be drawn that marks the transition from classical to romantic music. In fact, there really is no such exact line. Broadly speaking, present-day acceptance has it that classical music is the formal composing that flourished from the end of the sixteenth century to the end of the eighteenth, while the other kind dates from about 1820, when the romantic movements in the arts were in full swing.

The whole question is still confused and likely to remain so. However, it is not important except for historians. So long as some classical music sounds romantic, and some romantic sounds classical, and all great compositions in the end seem to become classics, the average listener does wisely to give himself over to mere enjoyment and let scientific definitions go hang.

Probably the best explanation of classical is that of Riemann, the famous German musical lexicographer: "Classical—a term applied to a work of art against which the destroying hand of time has proved powerless. Since only in the course of time a work can be shown to possess the power of resistance, there can be no living classics." The same general idea was once expressed more tersely by the humorist who said that "A classical composer is a dead composer."

In America, most people use "classical" as antithesis to "popular," which is about as correct as that other absurdity, "semi-classic." No one has yet discovered exactly what that means. Those who use the term no doubt believe that classical (fugues, sonatas, symphonies) has no tunes, semi-classic has a sort of tune, and only popular has real tunes. I once heard Rubinstein's "Melody in F" referred to as classical, and Braga's "Angels Serenade" as semi-classical!

The foregoing preamble is by way of saying that there is romantic stuff in Bach, Haydn, Mozart, Schubert and Beethoven; and classical in Weber, Schumann, Mendelssohn, Brahms, and even Liszt. If all this mixes you up considerably, it does me too!

Weber was born fourteen years before Beethoven, and yet in some degree was the first of the veritable romanticists. He won his chief renown with his operas, but also scored brilliantly as a pianist, and gained international triumphs with the performances of his own works for the keyboard, especially the still beloved "Konzertstueck" (for piano and orchestra), eight sets of variations, twenty-four waltzes, six fugues, four sonatas (one of them has the familiar "Perpetuum Mobile"), and of course the abidingly popular "Invitation to the Dance." Berlioz and others have orchestrated it, and the late Leopold Godowsky arranged it for two pianos, and later for three.

Mendelssohn was born 1809, Schu-

mann and Chopin 1810, Liszt 1811. A strange coincidence and foreshadowing of the coming great romantic movement in piano music! Mendelssohn is the best formalist of the four, Schumann the most idyllic, Chopin the most dramatic, Liszt the most flamboyant. All four started as pianists, but a finger accident took the youthful Schumann from the keyboard and turned him to creation exclusively.

Mendelssohn began to compose when he was ten. At seventeen (1826), he had written his first piano sonata, the imperishable overture to "Midsummer Night's Dream" (for orchestra) and the ever popular "Rondo Capriccioso." In 1834 came the first of the many "Songs Without Words," the later collections (published between 1843-45) including the "Spinning Song" and the "Spring Song," perhaps his best-beloved composition, unless it be the "Wedding March."

Mendelssohn's piano list never is profoundly deep, all of it has abundant melody, charm, and facility and polish of craftsmanship.

Dreamy Schumann represents the poetic spirit of German romanticism more convincingly than the suave and buoyant Mendelssohn, and the former's more imaginative approach to music is illustrated strikingly by a sentence he wrote in a letter (1832) when he was twenty-two: "Dorn (also teacher of Wagner) wishes me to believe that music is fugue—heavens!"

At nineteen Schumann did his sprightly and characteristic "Papillons," and the next year saw the appearance of the "Toccatto," that formidable study in double notes. In 1841 he commenced the immortal A Minor Concerto, premiered five years later by his wife, Clara. He became intensely interested in the literature of the period, and much of its influence is apparent in his piano music, but the leading impulses are the tender expression of human feelings and the reflection of outdoors nature—"Childhood Scenes," "Flower Piece," "Night Piece," "Album of Youth," "Woodland Scenes."

The larger canvases, and which chiefly keep Schumann in the repertoire, are the "Carneval," the G minor and F sharp minor sonatas, "Andante and Variations" (for two pianos), the "Fantasie Pieces," "Kreisleriana," the monumental "Symphonic Etudes," and the majestic Fantasia in C, the last-named still looked upon as one of the major test-works for even the best pianists. To the majority of less serious music-lovers, Schumann's enduring masterpieces are his gracious "Arabesque" and the affectionate and touching "Trauemerei."

If there is any criticism of Schumann's composing technique, it is that he occasionally repeats his thematic material too persistently and develops it at too great length.

—L. L.



# THIS WEEK'S PROGRAMS

Page 20 8/37-2

## SATURDAY

June 24

### MORNING

**8:00 EDT 7:00 EST**  
**★CBS-Oddities in the News:** Have You Forgotten; Ruth Brine, talk: WABC (sw-21.57)

**NBC-Songs for Saturday:** WJZ  
**NBC-Gene & Glenn:** WEAF WSB WMBG (sw-21.5)

**Musical Clock:** KYW WDBJ WBZ WDEL WACO WGH  
**Family Prayer Period:** WSWA WLW

**8:15 EDT 7:15 EST**  
**NBC-Dick Leibert Prgm.:** Andy Sannella, guitarist; Casper Reardon, harpist: WJZ WRD

**NBC-Hi Boys:** WEAF (sw-21.5)

**CBS-Bob Byron, songs:** WAB (sw-21.57)  
**8:30 EDT 7:30 EST**  
**CBS-Boy & Girl Next Door:** WABC (sw-21.57)

**NBC-Musical Tete-a-Tete:** WEAF WMBG WGY WSB (sw-21.5)

**NBC-Dick Leibert:** WFIL

**Musical Clock:** KDKA WBT  
**★News: Musical Clock:** WPG WCAO

**8:45 EDT 7:45 EST**  
**NBC-Cowboy Caravan:** WJZ WBZ  
**CBS-Arch McDonald, baseball talk:** WABC (sw-21.57)

**★News:** WEEU WFIL  
**KDKA-Organ Reveries:**  
**WBG-Johnny Harris' Ramblers**  
**WCAO-Kiddie Club**

**9:00 EDT 8:00 EST**  
**★NBC-News: Breakfast Club,** Don McNeill, m.c.: WJZ WSA WPTF WRD WFIL (sw-21.5)

**★NBC-News: Texas Jim Robert-** son, bar.: WEAF WGY

**CBS-Richard Maxwell, tnr. & philosopher:** WABC WHP WCAO WPG WDBJ WBG WRVA (sw-21.57)

**★News:** WTNJ WSWA  
**KDKA-Shopping Circle**  
**KYW-Morning Varieties**  
**WBAL-Story Behind the Head-** lines

**★WBT-Reporter: News: Musical** Clock

**★WBZ-News: Mildred W. Carl-** son: As You Like It  
**WCAU-Today's Shopping News**  
**WCBM-Morning Glories**  
**WDEL-News: Daily Devotions**  
**WGH-Musical Clock**

**★WJSV-News Reporter: Arthur** Godfrey

**WLW-A. A. Prgm.**  
**WOR-Betty & Buddy, songs & pater**

**WORK-Morning Devotions**

**★WRC-News: Gordon Hittenmark**

**★WSB-News: Penelope Penn**

**WLM-Ray Acuff**

**★WTAR-News: Time Service:** Prgm. Resume

**9:15 EDT 8:15 EST**

**NBC-Breakfast Club:** KDKA (sw-15.21)

**★CBS-Fiddlers Fancy: News:** WABC WCAU WPG WHP (sw-21.57)

**NBC-Norman Cloutier's Orch.:** WEAF WMBG

**★News: WFBR WLW WSB**  
**Musical Clock: WCAO WSWA**  
**KYW-Boy Scout Jamboree**  
**WBAL-Around Breakfast Table**  
**WBG-Musical Prgm.**

**WBT-Your Favorite Band**  
**WDBJ-Morning Devotions**  
**WGY-Consumers' Information:** Rosario Bourdon's Orch.  
**WOR-The Synopators**  
**WRC-Nat'l Children's Frolic**  
**WRVA-Tobacco Tags**  
**WSM-Time to Shine**  
**WTNJ-It's a Fact**

**9:30 EDT 8:30 EST**  
**NBC-Breakfast Club:** WORK WSM WBS

**CBS-Deep River Boys:** WABC WPG WCAU WHP WRVA (sw-21.57)

## Schedule Changes for June 24 to June 30

(Consult the Program Listings for Your Local Station)

### NEW PROGRAMS

"Fred Waring in Pleasure Time" (Chesterfield Cigarettes) made its debut on the NBC network Monday, June 19, at 7:00 p.m. EDT (6:00 EST). The program features Fred Waring's huge dance band with soloists and vocal groups. It will be heard five times weekly, Monday through Friday.

### PROGRAM CHANGES

"District Attorney" (Peppodent), the summer show replacing the Bob Hope program, will be heard on Tuesday nights at 10:00 p.m. EDT (9:00 EST), beginning June 27.

"First Nighter" (Campana), usually heard at 8:00 p.m. EDT

(7:00 EST), will be broadcast at 9:30 p.m. EDT (8:30 EST) beginning with the program Friday, June 30.

"Hollywood Playhouse" (Woodbury Soap). Charles Boyer, star of this production, will leave the program after the broadcast Sunday, June 25, to go on a thirteen-week vacation. However, the following week Gale Page and Jim Ameche will play the principal roles. "Hollywood Playhouse" can be heard Sundays at 9:00 p.m. EDT (8:00 EST).

"Johnny Presents" (Phillip Morris Cigarettes), usually heard on Saturday nights, will be broadcast on Friday nights, beginning June 30, at 8:30 p.m. EDT (7:30 EST).

"Kraft Music Hall." Bing Crosby, singer and m.c. on this program, began his vacation from

the air beginning with the June 22 program. Bob Burns has taken over the duties of m.c. and the rest of the personnel will remain the same. Bing Crosby will return in the fall.

"Magic Key" (RCA) will begin a new series of broadcasts heard each Monday night, starting June 26, at 8:30 p.m. EDT (7:30 EST). The current "Magic Key" series was concluded Sunday, June 18. The new program will be a sharp departure from the show's former formula, will feature well-known dance bands in addition to a regularly scheduled orchestra, dramatic sketches, and novelty acts.

### CLOSINGS

Professor Quiz, Saturday, June 24.

Musical Steelmakers, Sunday, June 25.

Jack Benny, comedian, Sunday, June 25.

Orphans of Divorce, Monday, June 26.

Fibber McGee and Molly, Tuesday, June 27.

Ask-It-Basket, Wednesday, June 28.

Gang Busters, Wednesday, June 28.

It Can Be Done, Wednesday, June 28.

Kate Smith, Thursday, June 29.

Good News of 1939, Thursday, June 29.

The Carters of Elm Street, Friday, June 29.

Jane Arden, Friday, June 29.

Your Farm Reporter, Friday, June 29.

Howie Wing, Friday, June 30.

Lou and Auser, Friday, June 30.

Burns and Allen, Friday, June 30.

## Log of Stations Listed in Edition 2—Mid Atlantic

Call Letters	Kilo-cycles	Power Watts	Location	Net-work	Call Letters	Kilo-cycles	Power Watts	Location	Net-work
KDKA	980	50,000	Pittsburgh, Pennsylvania	NBC-B	WIP	610	1,000	Philadelphia, Pennsylvania	ICBS
KYW	1020	10,000	Philadelphia, Pa.	NBC-R	WJAS†	1290	5,000	Pittsburgh, Pennsylvania	CBS
WABC	860	50,000	New York City	CBS	WJSV	1460	50,000	Washington, D. C.	CBS
WBAL‡	1060	10,000	Baltimore, Maryland	NBC-B	WJZ	760	50,000	New York City	NBC-B
WBIG	1440	1,000	Greensboro, North Carolina	CBS	WLW	700	50,000	Cincinnati, Ohio	NBC & MBS
WBT	1080	50,000	Charlotte, North Carolina	CBS	WMAL	630	500	Washington, D. C.	NBC-B
WBZ-WBZA††	990	50,000	Boston, Massachusetts	NBC-B	WMBG*	1530	500	Richmond, Virginia	NBC-R
WCAE†	1220	5,000	Pittsburgh, Penna.	NBC-R & MBS	WOL*	1230	1,000	Washington, D. C.	MBS & ICBS
WCAM‡	1280	500	Camden, New Jersey	Local	WOR	710	50,000	Newark, New Jersey	MBS
WCAO	600	1,000	Baltimore, Maryland	CBS	WORK	1320	1,000	York, Pa.	NBC
WCAU	1170	50,000	Philadelphia, Pennsylvania	CBS	WPG	1100	5,000	Atlantic City, New Jersey	CBS
WCBM‡	1370	250	Baltimore, Maryland	ICBS	WPTF	680	5,000	Raleigh, North Carolina	NBC
WDBJ	930	5,000	Roanoke, Virginia	CBS	WRC	950	5,000	Washington, D. C.	NBC-R
WDEL	1120	500	Wilmington, Delaware	NBC-R	WRD	1500	100	Richmond, Virginia	NBC-R
WEAF	600	50,000	New York City	NBC-R	WRVA	1110	50,000	Richmond, Virginia	MBS & CBS
WEEU	830	1,000	Reading, Pennsylvania	NBC-R	WSAN-WCBA	1440	500	Allentown, Pa.	NBC
WFBR	1270	1,000	Baltimore, Maryland	NBC-R	WSB	740	50,000	Atlanta, Georgia	NBC
WFIL	560	1,000	Philadelphia, Pa.	NBC-B & MBS	WSM	650	50,000	Nashville, Tenn.	NBC
WGH	1310	250	Newsport News, Va.	CBS & MBS	WSVA	550	500	Harrisonburg, Virginia	Local
WGY	790	50,000	Schenectady, N. Y.	NBC-R	WTAM†	1070	50,000	Cleveland, Ohio	NBC-R
WHAM†	1150	50,000	Rochester, N. Y.	NBC-B	WTAR	780	5,000	Norfolk, Virginia	NBC
WHAS	820	50,000	Louisville, Kentucky	CBS	WTIC†	1040	50,000	Hartford, Conn.	NBC-R & Y.N.
WHP	1430	1,000	Harrisburg, Pennsylvania	CBS	WTNJ	1280	500	Trenton, N. J.	Local

Frequencies of Stations Carrying Rebroadcasts: KSL, 1130; KNX, 1050; KPO, 680; KOA, 830; KPRC, 920; WBAP, 800; WOAI, 1190; KFI, 640.

NBC—National Broadcasting Company  
 CBS—Columbia Broadcasting System  
 MBS—Mutual Broadcasting System  
 NBC-B—National Broadcasting Company Basic Blue Network  
 NBC-R—National Broadcasting Company Basic Red Network  
 ICBS—Inter-City Broadcasting System  
 †—Day Programs Only  
 ‡—Night Programs Only  
 §—WBAL, 760 kilocycles, 9 p.m. to midnight  
 \*—Network Programs Only  
 ††—WBZA Broadcasts the Same Programs as WBZ

★ Star in program listings indicates news highlights.  
 NOTICE: The information contained in the program schedules presented in these pages is supplied by the stations broadcasting those programs and RADIO GUIDE should not be considered responsible for errors in announcements due to failure of stations to advise of weekly program changes.

If your favorite station is not listed at quarter or half hour periods, consult the time listings immediately preceding. The chances are that a network program of 30 or 60 minutes' duration is on the air at a quarter-hour when you do not find your station listed.

**PLEASE NOTE:** Symbols in parentheses, such as (sw-9.53), after a program listing indicates that this program may be heard by tuning in 9.53 megacycles on your short-wave dial. For foreign short-wave programs, please see page 38.

**NBC-Norman Cloutier's Orch.:** WGY KYW WSB WDEL  
**WBG-Village Parson**  
**WBT-Musical Clock**  
**★WDBJ-Bulletin Board: News**  
**WEEU-Horseshoe Mike & Cow-** boy Joe  
**WFBR-Ralph Powers Prgm.**  
**WGH-Hits & Encores**  
**WHAS-Saturday Frolic**  
**WIP-Morning Almanac**  
**WLW-Everybody's Farm**  
**WMAL-Earl Godwin**

**9:45 EDT 8:45 EST**  
**NBC-Breakfast Club:** WBAL  
**NBC-(Morning Market Basket,** WEAF only): Cracker Jack Quartet: WEAF KYW WGY WDEL WMBG WLW WSB

**CBS-Organ Moods:** WABC WCAU WBIG WRVA WHP (sw-21.57)  
**WBT-Blackie Bear, King of the** Creek  
**WDBJ-The Record Album**  
**WFIL-Traveling News Bureau**  
**WGH-Calendar of Events**  
**WIP-It's a Fact**  
**WMAL-Jack Foy, the Dixie Boy**  
**★WOR-Women Make the News**  
**WPG-Junior String Trio**  
**WTNJ-High School Reporter**

**10:00 EDT 9:00 EST**  
**CBS-Nat'l Hillbilly Champions:** WABC WJSV WBT WCAO WDBJ WRVA (sw-21.57)  
**NBC-Morin Sisters:** WJZ WMAL WFIL KDKA WBAL WSB WBZ WORK (sw-15.21-21.5)

**NBC-The Wise Man, philosophy:** WEAF WDEL WRC WPTF KYW WMBG WBS

**10:30 EDT 9:30 EST**  
**NBC-Barry McKinley, bar.:** WJZ WBZ WEEU WBAL WFIL (sw-21.5)

**NBC-Florence Hale's Radio For-** um: WEAF WDEL WMBG WTAR WMAL KYW WFR

**CBS-Saturday Serenade:** WABC WCAU WCAO WHAS WHP WBT WJAS (sw-21.57)

**MBS-Model Airplane Club:** WOL WOR

**★News: WBIG WIP**  
**KDKA-Swing Serenade**  
**WCAE-Jack McLean's Orch.**  
**WCBM-Jack Rohr's String Trio**  
**WDBJ-Tonic Tunes**  
**WEEU-Melody Shopper**  
**WGH-Morning Gospel Hour**  
**WGY-Juvenile Jamboree**  
**WJSV-Civic Forum**  
**WLW-Synagogue of the Air**  
**WORK-Children's Prgm.**  
**WPG-Happy Birthday**  
**WPTF-Birthday Party**  
**WRC-Nat'l Children's Frolic**  
**WRD-Around the Clock**  
**WRVA-Rhythmites**  
**WSB-Enid Day, shopping talk**  
**WSM-Homemaker's Chat**  
**WSVA-To be announced**

**11:00 EDT 10:00 EST**  
**NBC-American Art Quartet:** WEAF KYW WGY WFBR WSB WPTF WMBG WDEL WSB  
 Music detail on page 18 this week.

**NBC-Ross Trio:** WJZ WMAL WBZ WORK WTAR

**CBS-To be announced:** WABC WDBJ WRVA WCAO WCAU WJSV WHP (sw-21.57)

**KDKA-Safety Patrol**  
**WBIG-Sunday School Lesson**  
**WBT-Young America on the Air**  
**★WCAE-News: Tommy Carlyn's** Orch.  
**WCBM-Children's Theater**  
**WEEU-Jack Kennedy**  
**WFIL-Swing Session**  
**WGH-Theater Party**  
**WHAS-To be announced**  
**WLW-Mail Bag**  
**WPTF-Music Internationale**  
**WRD-Aloha Merry-makers**  
**★WSAN-News: S Bar S Ranch** Boys  
**★WSM-News**

**11:15 EDT 10:15 EST**  
**CBS-To be announced:** WPG  
**NBC-Sports School:** WJZ WMAL WORK WSM WBZ WEEU KDKA WPTF (sw-15.21-15.33)

**NBC-American Art Quartet:** WRC WCAU WACK WHAS WCAO WBT WJSV WDBJ WBT (sw-15.27)

**Subject: "The Challenge of** Intolerance." Speaker: Richard Bluestein of Cincinnati.

**CBS-Nila Mack's Let's Pretend:** WCAU WACK WHAS WCAO WBT WJSV WDBJ WBT (sw-15.27)

WBIG-Tonic Tunes

WDEL-Your Sunday School Les-

son

WGY-Health Hunters

WIP-Women in the News

WOR-This Wonderful World

WRD-Weather: Lost & Found:

Police Reporter

WSB-Cross Roads Follies

WTAR-Markets: Musical Inter-

lude: Hints on Health

**11:30 EDT 10:30 EST**

**CBS-Columbia Concert Hall:**

WABC WBT WDBJ WJSV WCAU (sw-21.57)

Music detail on page 18 this week.

**NBC-Our Barn:** WJZ WMAL

WRD WORK (sw-15.33)

**NBC-To be announced:** WEAF

WFBR WRC WPTF WGY WDEL

KYW WSM WTAR WMBG

**MBS-Army Band:** WOR WFIL

WLW

**KDKA-Melody Time**

**WBIG-Junior Radio Club**

**WBZ-Weather: Musicals: Your**

Station & Ours

**WEEU-Melody Shoppers**

**WGH-Jefferson Ave. Merchants'**

Prgm.

**WIP-Midday Melodies**

**WRVA-Joe Brown's Radio Gang**

**WSAN-Kendon Band Salute**

**11:45 EDT 10:45 EST**

**NBC-Nature Sketches:** WEAF

WFBR WRC WPTF WGY WDEL

KYW WSM WTAR WMBG

This is the first program in a

new series of nature study pro-

grams to be heard every week

at this time. Today's episode,

called "Visit with the Birds,"

is a study of bird lore.

**KDKA-Music of Today**

**WBAL-Tonic Tunes**

**WBZ-Things and Swings**

**★WPG-News**

**★WSAN-Dance Orch.:** News

WSVA Words & Music

**AFTERNOON**

**12:00 EDT 11:00 EST**

**NBC-Manhattan Melodies:** WEAF

WFBR KYW WRC WSB WMBG

**CBS-In the Music Room:** WHP

**CBS-Clara Wright Smith:** WABC

WCAO WJSV WHAS WBT

**MBS-Alan Courtney's Gloomchas-** ers: WOR WOL

**★NBC-Luigi Romanelli's Orch.** (News, WJZ only): WJZ WMAL

WRD WFIL WSM

**★KDKA-News: Janet Ross:**

Weather: Temperature



# SATURDAY

## June 24

**NBC-Farmers' Union Program:** Speaker: U. S. Army Band; WJZ WSN WORK WRD WBAL WSM KDKA WBZ WPTF WSB WTAR WMAL (sw-15.21)

**★News:** WIP WOR  
KYW-Happy Clarks  
WBIG-Betty Lou's Quiz Prgm.  
WCBM-WPA Program  
WEEU-The Newlyneds  
★WFIL-News, Store Notes  
WGH-Luncheon Lyrics  
WGY-Farm Paper of the Air  
WHP-Junior Town  
★WLW-News-Livestocks  
★WRVA-Beth Ahabah Services: News

**12:45 EDT 11:45 EST**  
**NBC-Farmers' Union Program:** Speaker: U. S. Army Band; WLW

**MBS-Jan Garber's Orch.:** WOL  
★NBC-(News, WEAF only) Leon Zuchert's Orch.: WEAF WDEL WFBW WMBG WRC

**★News:** WCBM WEEU  
★KYW-News: Top Hatters  
WBIG-Radio Spotlight  
WFIL-Luncheon Rendezvous  
WGH-Alice Woodie, sop.  
WIP-Earl Moyer & Orch.  
WOR-Jimmy Shields, tr., and orchestra  
WSVA-To be announced

**1:00 EDT 12:00 EST**  
**NBC-Farmers' Union Program:** Speaker: U. S. Army Band; (sw-11.87)

**CBS-Enoch Light's Orch.:** WABC WHAS WJSV WRVA WHP WBIG WCAO (sw-15.27)

**MBS-Jan Garber's Orch.:** WOR WFIL

**NBC-Jean Ellington, songs:** WEAF WMBG WDEL WSM (sw-15.33)

**WBT-Farm Features**  
WCAU-Scientific Wonders from Franklin Institute  
WCBM-Italian Hour  
WDBJ-V. P. L. Program  
WEEU-Uncle Jack's Prgm.  
★WEFR-News: Towson News; Movie Parade  
WGH-Noonday Variety Prgm.  
WGY-Key to Progress: Martha & her Playboys  
WIP-It's a Fact  
WPG-Weather: Melody Parade  
★WRC-News: Home Folks Frolic  
WSVA-Farm Flashes

**1:15 EDT 12:15 EST**  
**NBC-Calling All Stamp Collectors:** WEAF WDEL KYW WMBG (sw-15.33)

**CBS-Enoch Light's Orch.:** WDBJ WBT WCAU

**MBS-Xavier Cugat's Orch.:** WOR WFIL WOL

**WEFR-Can You Name It**  
★WGH-Headlines on the March  
WIP-Today's Hits  
WORK-Baseball; Athletics vs. Cleveland  
WPTF-Weather & Markets  
WPC-Devotions  
WRVA-Georgia Wildcats  
WSAN-Baseball; Phillies vs. St. Louis  
WSB-Bulletins  
WSVA-Salt & Peanuts

**1:30 EDT 12:30 EST**  
**NBC-Campus Notes:** WEAF WGY WMBG KYW WFBW WDEL WSM WLW

**NBC-Little Variety Show:** WJZ WRD WBZ WBAL KDKA (sw-15.21-15.33)

**CBS-Bull Session:** WABC WJSV WHAS WHP WCAO WBIG WRVA (sw-15.27)  
Subject: "What's Wrong with Our Professors?"

**MBS-Joe Richman's Orch.:** WOR WGH WOL

**WBT-Grady Cole**  
WCAU-Encores of Yesterday  
WCBM-Italian Popular Music  
WDBJ-Gems of Melody  
WEEU-Afternoon Melodies  
WFIL-Noonday Reveries  
WGH-Luncheon Lyrics  
★WMAL-News: Encores  
★WPTF-News: Prgm. Resume  
WRC-Organ Reveries  
★WSB-Radio Headlines  
★WSVA-News  
★WTAR-News: Voice of the Weather

**1:45 EDT 12:45 EST**  
**NBC-Little Variety Show:** WMAL WFIL

**MBS-Radio Garden Club:** WOR  
Subject: "June Jobs" Speaker: Montague Free.

**★News:** WBIG WCAU  
★WBT-Swing Time: Reporter: News  
★WDBJ-Musical Interlude; News  
WPTF-Sons of the Mountaineers  
WRC-Campus Notes  
WRVA-Federal Symphony Orch.  
WSB-Journal Features

**WSVA-Let's Swing It**  
WTAR-Radio Luncheon Club  
**2:00 EDT 1:00 EST**  
**NBC-Ray Kinney's Orch.:** WEAF WSM WRC WGY WMBG WLW (sw-15.33)

**CBS-What Price America, drama:** WABC WPG WHAS WHP WDBJ WBT WCAU WCAO WBIG (sw-15.27)

**NBC-Morton Franklin's Notes of Grace:** WJZ WMAL WSM WBZ WRD KDKA WBAL (sw-11.87)

**MBS-West Virginia Day Celebration:** WOR WOL WFIL WRVA

**KYW-Backstage**  
WCBM-Polish Hour  
WDEL-Faith Mission  
WEEU-State Theater Kids Party  
★WFBR-South Baltimore News  
WGH-Moods in Rhythm  
WJSV-Sunshine Reporter  
WPTF-Carolina Farm Features  
WSB-Playground Hour  
WSVA-Dr. Bob Jones  
WTAR-Suffolk Cooperative Prgm

**2:15 EDT 1:15 EST**  
**NBC-Ray Kinney's Orch.:** KYW WPTF WSB

**CBS-According to Hoyt:** WABC  
**MBS-West Virginia Day Celebration:** WGH

**WEEU-Afternoon Melodies**  
WIP-Baseball Game  
WJSV-World Dances  
WOR-News & Views of Baseball  
WSVA-To be announced

**2:30 EDT 1:30 EST**  
**CBS-Texas Rangers:** WABC WBIG WDBJ WBT WCAU WHP WCAO

**NBC-Indiana Indigo:** WJZ KDKA WBAL WRD WMAL WBZ (sw-11.87)

**MBS-Anthony Candelori's Orch.:** WGR WFIL WRVA

**NBC-Matinee in Rhythm:** WEAF WDEL WSB WRC KYW WMBG WGY (sw-15.33)

**CBS-Baseball: St. Louis vs. Yanks:** WABC

**★News:** WEFR WSM  
WCBM-Czech-Slovak Hour  
WGH-Afternoon Miniatures  
WHAS-Savings Talk; Livestocks  
Produce: Weather: River Stage  
WJSV-Vesta Eales  
WLW-Afternoon Edition  
WOR-Baseball; Brooklyn Dodgers vs. Pittsburgh  
WPTF-Streetman  
WSVA-To be announced  
WTAR-Organ Melodies

**2:45 EDT 1:45 EST**  
**CBS-Texas Rangers:** WJSV

**NBC-Music Please:** WBZ KDKA WMAL (sw-11.87)

**NBC-Matinee in Rhythm:** WLW WSM WPTF WFBW WTAR

**Baseball: Athletics vs. Cleveland:** WCAU WIP WEEU WPG  
WBAL-Jungle Jim, sketch  
WFIL-Jack's Jamboree  
WHAS-Ky. Farmer's Bureau Fed.  
WSVA-Let's Reminisce

**3:00 EDT 2:00 EST**  
**NBC-Isaiah Walton League Prgm.:** WEAF WSB WLW WMBG WGY WFBW WDEL KYW WRC

This program is presented as part of the Federal Conservation program. Speaker: R. M. Evans, AAA administrator.

**CBS-Merrymakers:** WDBJ WHAS WHP WBIG WBT WJSV (sw-11.83)

**NBC-Convention of American Library Assn.:** WJZ WBZ WBAL WPTF WRD WTAR WSM

**MBS-Music Hall from London:** WRVA

**KDKA-Baseball; Pittsburgh vs. Brooklyn**  
★WCAO-News: Spotlight Review  
★WCBM-News Bulletins  
WGH-Concert Miniatures  
WMAL-Sandlot Baseball Game  
WSVA-World Musical Varieties

**3:15 EDT 2:15 EST**  
**NBC-Golden Melodies:** WEAF WFBW WGY WDEL KYW WRC WSB WLW WMBG

**WBT-Carter Family**  
WCBM-Wing Over Maryland  
★WGH-News  
★WJSV-News: Rhythm & Romance

**3:30 EDT 2:30 EST**  
**NBC-Cosmopolitan Rhythms:** WEAF KYW WRC WSB WTAR WFBW WLW WMBG

**CBS-Charles Paul, organist:** WHP WDBJ WJSV WRVA WBIG WCAO WHAS (sw-11.83)

**NBC-Crazy Quilt in Rhythm:** WJZ WBAL WBZ WSM WPTF WRD

**WCBM-Baseball; Orioles vs. Rochester**  
WDEL-TEX Lorraine and His Texas Range Riders

## Good Listening for Saturday

Further details and stations which will broadcast these programs may be found in the adjacent program columns at the time hereunder indicated

★ Star in program listings indicates news highlights

**AFTERNOON**

**12:30 EDT (11:30 EST) Farmer's Union Program.**

**2:00 EDT (1:00 EST) West Virginia Day Ceremonies.**  
This program is in connection with West Virginia Day at the World's Fair. Grover Whalen, president of the Fair; Governor Holt of West Virginia; the Musical Steelmakers, and others.

**3:00 EDT (2:00 EST) Music Hall from London.**  
Jack Daly, Les Allen, Elsie and Doris Water, and Charles Shadwell conducting the orchestra.

**3:00 EDT (2:00 EST) Convention of the American Library Association.**  
Speakers: George V. Denny, moderator of the "America's Town Meeting of the Air" programs; Samuel May, professor at the University of California, and Dr. Ferguson, president of the American Library Association.

**NIGHT**

**7:00 EDT (6:00 EST) Americans at Work; Drama and Interviews.**  
"Test Pilot," the most dangerous and important job in aviation, will be the subject of today's dramatization and interviews.

**8:00 EDT (7:00 EST) Johnny Presents.**  
Jack Johnstone's dramas; Johnny Green's orchestra. This program will be heard on Friday night's hereafter.

**8:30 EDT (7:30 EST) Professor Quiz, with Bob Trout.**  
This is the last broadcast of this series for the season.

**8:30 EDT (7:30 EST) Avalon Time.**  
Red Foley; Red Skelton; Bob Strong's orchestra.

**9:00 EDT (8:00 EST) Alka-Seltzer National Barn Dance.**

**9:00 EDT (8:00 EST) Honolulu Bound.**  
Phil Baker, comedian; Harry "Bottle" McNaughton; Ward (Man-in-the-Box) Wilson; Andrews Sisters; Harry Salter's orchestra.

**9:00 EDT (8:00 EST) Vox Pop; Interviews.**  
Parks Johnson; Wally Butterworth; Graham McNamee.

**9:30 EDT (8:30 EST) Saturday Night Serenade.**  
Mary Eastman, soprano; Bill Perry, tenor; Gus Haensch's orchestra.

**9:30 EDT (8:30 EST) Arch Oboler's Plays.**  
A proverb is responsible for tonight's drama, "The Luck of Mark Street."

**10:00 EDT (9:00 EST) Hit Parade.**  
Lanny Ross, tenor; Kay Lorraine; Raymond Scott Quintet; Songsmiths; Mark Warnow's orchestra.

**WGH-Dance Matinee**  
WGY-Presentation  
WSVA-To be announced

**3:45 EDT 2:45 EST**  
**CBS-Chas. Paul, organist:** WBT

★WBZ-Weather: News  
★WFIL-News  
WGH-Musical Workshop  
WJSV-Baseball; Washington vs. Detroit

**4:00 EDT 3:00 EST**  
**CBS-The Brooklyn Handicap:** WBIG WDBJ WCAO WHP WRVA WHAS (sw-11.83)  
The race will be reported by Bryan Field.

**NBC-To be announced:** WEAF WMBG WFBW KYW WLW WRC WGY WDEL

**NBC-Club Matinee:** WJZ WPTF WBAL WSM WBZ WRD WMAL WFIL

To be announced: WTNJ WSVA Baseball Game; WBT WJSV WTAR WPTF  
WGH-Feature Prgm.  
WSB-Reichs Rundfunk

**4:15 EDT 3:15 EST**  
★WGH-Headlines on the March  
WTNJ-To be announced

**4:30 EDT 3:30 EST**  
**NBC-Club Matinee:** WFIL

**CBS-Dancepaters:** WBIG WDBJ WCAO WRVA (sw-11.83)

**NBC-Paul Laval's Orch.:** WEAF WLW WMBG WRC WFBW WGY WDEL KYW

**WGH-Saturday "Jam" boree**  
WSB-Journal School of the Air  
WSVA-Brown & Williams  
WTNJ-Jungle Jim, sketch

**4:45 EDT 3:45 EST**  
**CBS-To be announced:** WHAS WDBJ WCAO WRVA WHP (sw-11.83)

**WGH-Tropical Moods**  
WGY-Shuns Cost You Money  
WIP-Fuhrman's Orch.  
WSVA-Travel Hour  
WTNJ-City Rescue Mission

**5:00 EDT 4:00 EST**  
**CBS-To be announced:** WABC WDBJ WHP WPG (sw-11.87)

**NBC-Congress of Youth:** WEAF WRC WSM WMBG WDEL WPTF WGY KYW WLW WFBW (sw-9.53)  
Subject: "City and Rural Youth—and How They Can Cooperate." Speakers: Dr. Floyd Hoewys, director of the American Youth Commission, and student delegates.

**NBC-George Duffy's Orch.:** WJZ WMAL WPTF WBZ KDKA WRD (sw-11.87)

**MBS-Red Norvo's Orch.:** WOR WFIL WBAL WRVA

**WBIG-Pilgrim's Period**  
WCAO-Movies' Magic Carpet  
WCAU-Cosmopolitans  
WGH-Album of Favorites  
WHAS-To be announced  
WSVA-Hits & Encores

**5:15 EDT 4:15 EST**  
**NBC-Congress of Youth:** WSB

**NBC-Kent Handicap:** WJZ WRD WMAL WPTF WBZ KDKA (sw-11.87)  
Clem McCarthy, assisted by Chris Wood, Jr., noted racing enthusiast, will describe the race.

**CBS-To be announced:** WCAO WGH-Music on Parade  
WIP-Doc Gootenberg  
WSVA-Valley Sereaders  
WTNJ-Birthday & Request Club

**5:30 EDT 4:30 EST**  
**CBS-To be announced:** WABC WHAS WHP WBIG WDBJ WBT WCAO WCAU (sw-11.83)

**NBC-Summer Time Swing:** KYW  
**NBC-Benny Carter's Orch.:** WJZ WRD KDKA WBZ WPTF (sw-11.87)

**WDEL-To be announced**  
WEEU-Vesper Organ Prgm.  
WFIL-Travelling Around Town  
WGH-Mutiny on the High Seas  
WIP-Waltz Album  
WORK-Baseball Scores; Musicals  
WPG-Musical Varieties

**5:45 EDT 4:45 EST**  
**NBC-Summer Time Swing:** WEAF WPTF WDEL WSM WLW WGY WFBW WMBG

**NBC-Benny Carter's Orchestra:** WMAL

**MBS-Adrian Rollini's Trio:** WOR 2-8/37  
WFIL WBAL WRVA

★News: WIP WPG  
WEEU-Shopping Hints  
WFIL-United Business Men  
WGH-Bohemian Sports Review  
WRD-Clockwatcher Tinkle Tunes  
WSAN-Titlow Trio  
WSVA-Birthday Party

## NIGHT

**6:00 EDT 5:00 EST**  
**MBS-Jack Teagarden's Orch.:** WCAE

★CBS-News: Instrumentalists:  
WDBJ WPG WCAU WHAS

★CBS-News: WABC

★NBC-(News, WJZ only) El Chico: News: WJZ WRD WBAL WORK

★NBC-News: Kaltenmeyer's Kindergarten: WEAF WMBG WLW WRC WFBW WPTF WSM WLW (sw-9.53)

★News: WHAM WBIG WMAL  
★KDKA News: Movie Magazine: Weather  
★KYW-News: Modern Moods  
★WBT-Dance Time: Reporter: News  
★WBZ-Reporter: News  
WCAO-Spotlight Review  
WDEL-Star Reporter  
WEEU-Hank Lawson's Bums  
WFIL-Sports  
WGH-Ballads of Hill & Plain  
★WGY-News: Musical Prgm.  
WIP-Mitchell Grand, organist  
WJAS-Music of the Masters  
WJSV-Musicale: Dance Time  
WJSV-World Dances  
WOR-Uncle Don, children's prgm  
WRVA-Bible Class  
WSVA-Dorothy Brunk, sop.  
WTAM-TEX Owens: Weather  
★WTIC-News: Weather  
★WTNJ-Sports: News

**6:15 EDT 5:15 EST**  
**CBS-This Week in Washington:** WABC WJSV WHAS WDBJ (sw-15.27)

★NBC-El Chico: News: KDKA (sw-11.87)

**MBS-Jack Teagarden's Orch.:** WOL

**WBIG-Rhythm Rendezvous**  
WBZ-Fred Hoey: Musicale  
★WCAE-News: Sports  
WCAU-Radiofilm  
WDEL-Radio Ramblings  
WFIL-Champagne Time  
WGH-Larry Vaughn, guitarist  
W.HAM-Geo. Sokolsky  
WHP-Baseball Scores  
WIP-Piano Rhythm Pictures  
★WJAS-News of the World  
WMAL-Tune Types: Reporter  
WRC-Topical Tunes  
WRD-Sports  
WSVA-Make-Believe Ballroom  
WTIC-Baseball & Racing Results  
WTNJ-Dinner Music

**6:30 EDT 5:30 EST**  
**CBS-Sports Review:** WABC

**NBC-To be announced:** WJZ WMAL WRD WBZ

**NBC-Art of Living:** WEAF WSB WTAM WFBW WMBG (sw-9.53)  
Subject: "Making the Most of Average Ability."

**CBS-Syncopation Piece:** WHAS WBT WPG WJAS WBIG

**MBS-Genn Erwin's Orch.:** WOL WCAE WLW

★News: WOR WORK WRC WHP  
★News: Sports: WDEL WFIL  
Sports: WHAM WCAO WBAL KYW WGY  
KDKA-Chet Smith  
WCAU-Sports: Bob Golden's Orchestra  
WDBJ-Recreation Ramblings: Musical Interlude  
★WEEU-News: Merchandise Review  
WFBW-George Van Dorn's Orch.  
WGH-Current Hits  
★WHP-Your Radio News Extra  
★WJSV-Sport Shots: News  
★WJSV-News: Time Out  
WPTF-Your Church  
★WRVA-Rhythm Parade: News  
WSM-Dad & Mother Pickard  
WTIC-Behind the Scenes with Paul Lucas  
WTNJ-Honor Merchants' Prgm.

**6:45 EDT 5:45 EST**  
**NBC-Sports Review:** WEAF

**NBC-Ink Spots:** WSM WRC KYW WTAM WMBG WDEL

**CBS-Syncopation Piece:** WHP (sw-9.53)

**CBS-When We Were Young:** WABC

**MBS-Genn Erwin's Orch.:** WBAL

Buck Rogers, sketch: WDBJ WPTF  
KDKA-Melody Time  
WCAE-News of the Road  
★WCAO-Modern Melodies: News  
WCBM-"Slend-O-Form": Dr. Albert LaBorwit  
WEEU-Merchandise Revue  
WFIL-Music You Want  
WGH-Bohemian Sports Review  
WGY-Tune & Croon Time  
WHAM-State Unemployment Talk  
WIP-Uncle Wip  
WJSV-Arch McDonald  
WOR-The Charioteers  
WORK-Dancetime  
WRVA-To be announced  
WSB-Bible School Lesson  
WSVA-Leary Family  
WTIC-Dentistry Tells a Story

**7:00 EDT 6:00 EST**  
**CBS-Americans at Work:** WABC WDBJ WJAS WJSV WCAO WPG WBIG WHP WCAU WHAS WBT (sw-11.83)

**NBC-Message of Israel:** WJZ WMAL KDKA WFIL WEEU WBZ (sw-11.87)  
Speaker: Rabbi Jerome Rosenbloom.

**NBC-Larry Clinton's Orch.:** WEAF WTIC WMBG WDEL WRC KYW WFBW WPTF

To be announced: WHAM WGY WCAE-Joe Reichman's Orch.  
WGH-Musical Merry-Go-Round

(Continued on Next Page)

**Big BARN DANCE Tonight**

Tune in Sat. Night for Big Alka-Seltzer National Barn Dance. Join Uncle Ezra, Joe Kelly and the rest of the happy Hayloft Gang in a full hour of old-time singing and dancing. Barrel of fun for Old and Young.

**WFIL WBAL WMAL WRD WTAR WJZ**  
9:00 P.M., EDT — 8:00 P.M., EST  
Sponsored by ALKA-SELTZER



# SATURDAY

## June 24

(7:00 p.m. Continued)

WIP-Musical Memories  
 WLW-Baker & Denton, sports  
 WOR-Stan Lomax, sports  
 WRD-Around the Clock  
 WRVA-Georgia Headcats  
 \*WSB-Radio Headlines  
 WSM-On the Band Stand  
 \*WSVA-News  
 WTAM-Gene & Glenn  
 WTAR-Salon Orch.  
 WTNJ-Wesley Quartet  
**7:15 EDT 6:15 EST**  
 NBC-Larry Clinton's Orch.: WTAM  
 MBS-Elliott Roosevelt, comm.: WOR WOL  
 \*WGH-Headlines on the March  
 WIP-Shador's Gypsies  
 WLW-Truly American  
 WORK-Sports  
 WRVA-Daniel Lieberfeld's Orch.  
 WSB-Johnny Messner's Orch.  
 WSM-International S. S. Lesson  
 WSA-Truly American  
**7:30 EDT 6:30 EST**  
 CBS-County Seat, sketch: WABC  
 WCAO WJAS WHP WBT WDBJ  
 WCAU WBIG (sw-11.83)  
 MBS-To be announced: WOL  
 NBC-Ted Travers' Orch.: WBAL  
 WEEU WHAM WFIL KDKA (sw-11.87)  
 NBC-Glenn Miller's Orch.: WFAE  
 WMBG KYW WTIC WRC WSB (sw-9.53)  
 NBC-Uncle Jim's Question Bee: WJZ WGY WBZ  
 \*News: Sports: WPTF WFBR WSM  
 WBAL-Around the Dinner Table  
 WCAE-Sports  
 WDEL-Sports: Interlude  
 WGH-The Ranch Boys  
 \*WHAS-News  
 WIP-Philadelphia Catholic Hour  
 WJSV-Students' Radio Workshop  
 WMAL-Intermezzo  
 WOR-Jimmy Dorsey's Orch.

WORK-KLU Hour  
 WPG-Dance Orch.  
 WRD-Hungerford Harmonie  
 WRVA-Hope Crosby, sop.: Wm. Meissel, tr.  
 WTAM-Jack Starr, Leisy Sportsman: Evening Prelude  
 \*WTAR-News: Musical Interlude: Sports  
 WTNJ-Travelog  
**7:45 EDT 6:45 EST**  
 NBC-Glenn Miller's Orch.: WDEL  
 WSM WFBR WPTF WTAM  
 MBS-Inside of Sports, Sam Balter, comm.: WOR WCAE WFIL WRVA  
 WGH-Value Parade  
 WHAS-Dr. Charles W. Welch  
 WIP-Earl Moyer's Orch.  
 WLW-Fortunes Washed Away  
 WMAL-Sports  
 WRC-Rainbow Rhythm  
 WRD-Musical Prgm.  
 WSA-Fortunes Washed Away  
 WTAR-Church News  
 \*WTNJ-News  
**8:00 EDT 7:00 EST**  
 NBC-Jimmy Dorsey's Orchestra: WJZ KDKA WMAL WBZ WFIL WEEU WHAM WLW (sw-11.87)  
 CBS-Johnny Presents, Johnny Green's Orch.; Frances Adair & Glen Cross, vocalists; Mixed Ensemble; E. R. Johnstone's Dramas: WABC WBIG WCAU WJAS WBT WRVA WHP WJSV WCAO (sw-11.83) (also WHAS at 11:30 p.m.)  
 NBC-Dick Tracy, sketch: WFAE  
 WSM WCAE WRC WMBG WGY WTIC WTAR WFBR WSB KYW WPTF WDEL WTAM (sw-9.53) (also KOA KFI at 10:30 p.m.)  
 MBS-Tropical Serenade: Sagi Vela: WOL WOR  
 To be announced: WSA WPG  
 WBAL-Front Page Drama  
 \*WDBJ-Sports Review: News: Musicale  
 WGH-Baseball Resume  
 WHAS-Dance O.ch.  
 WIP-Americana Quiz  
 WRD-Meeting the Greyhound Ltd.  
**8:15 EDT 7:15 EST**  
 NBC-Jimmy Dorsey's Orch.: WRD WBAL  
 WDBJ-Rhythm & Romance

WGH-Twilight Serenade  
 WHAS-Tang of the South  
**8:30 EDT 7:30 EST**  
 CBS-Professor Quiz with Bob Trout: WABC WCAO WJAS WBT WHAS WJSV WCAU WRVA (sw-11.83) (also KNX KSL at 12 mid.)  
 NBC-Avalon Time; Red Foley & Co.; Red Skelton, comedian; Janette; Edna Stillwell, Bob Strong's Orch.; Del King, m.c.: WFAE WLW WTAM WTAR WFBR WTIC WCAE WDEL KYW WPTF WSB WGY WRC WHAM WMBG WSM (sw-9.53) (also KOA KFI at 12 mid.)  
 MBS-Hawaii Calls: WOR WOL  
 NBC-Brenhouse, drama: WJZ WBZ WORK WBAL WMAL KDKA (sw-11.87)  
 WBIG-Sports  
 WDBJ-Saturday Get-Together  
 WFL-Larry Vincent, songs  
 WGH-George Hughes, vocalist  
 WHP-Home Folks Frolic  
 WIP-The Sharecroppers  
 WPG-String Ensemble  
 WRD-Brigadiers  
 WSA-Twilight Serenade  
**8:45 EDT 7:45 EST**  
 WBIG-Your News Courier  
 WFIL-Highlights in Music; Organ  
 WGH-Studio Party  
 WIP-Guess the Orchestra  
 WRD-Classics  
 WTNJ-Gospel Songs  
**9:00 EDT 8:00 EST**  
 CBS-Honolulu Bound; Phil Baker; "Bottle"; Man in the Box; Andrews Sisters; Harry Salter's Orch.; Elisse Cooper, vocalist; Guests: WABC WBIG WCAO WRVA WDBJ WHP WBT WHAS WCAU WJSV WJAS (sw-11.83) (also at 10:45 p.m.)  
 NBC-Aika-Seltzer: National Barn Dance; Uncle Ezra; Henry Burr; Hoosier Hot Shots; Maple City Four; Lucille Long; Arkie; Ann, Pat & Judy; Male Octet; Joe Kelly, m.c.; Glenn Welty & Orch.; Guests: WJZ WBAL WSB KDKA WTAR WHAM WFIL WLW WBZ WRD WMAL (sw-11.87) (also KPO KFI KOA at 11 p.m.)  
 For more detail see sponsor's announcement on page 21.

NBC-Vox Pop; Parks & Wally with Graham McNamee: WFAE WFBR WTAM WTIC WGY WRC WCAE WDEL KYW WMBG (sw-9.53)  
 MBS-Fiesta Time: WOR WOL  
 For news of Hollywood read "Hollywood Showdown" in every issue of Radio Guide.  
 WIP-Spy Stories  
 WORK-Dance Time  
 WPG-Atlantic City Entertains  
 WPTF-Saturday Serenade  
 WSM-It's a Crime  
**9:15 EDT 8:15 EST**  
 \*WGH-The News Review  
 WPTF-On with the Dance  
**9:30 EDT 8:30 EST**  
 CBS-Dancing in the Moonlight: WABC (sw-11.83)  
 CBS-Saturday Night Serenade: Vocalists; Orch.: WJSV WCAU WCAO WJAS WBIG WRVA WHAS  
 NBC-Arch Oboler's Plays: WFAE KYW WDEL WCAE WMBG WTAM WRC WGY WORK WPTF WTIC  
 MBS-George Fisher's Hollywood Whispers: WOR WOL  
 WDBJ-World Dances  
 WFB-Carnival of Fun  
 WGH-Stardust Melodies  
 WHP-Travel Talk  
 WIP-WPA Prgm.  
 WPG-Dance Orch.  
 WSM-Jack & His Mo. Mtners  
 WTNJ-German Hour  
**9:45 EDT 8:45 EST**  
 MBS-Sons of the Pioneers: WOR  
 Richard Himber's Orch.: WDBJ WSM  
 WHP-Russell Dasher's Orch.  
 WIP-Three Peppers  
 WTAR-Tone Poems  
**10:00 EDT 9:00 EST**  
 NBC-Station WFBR Dedicatory Prgm.: WFAE WPTF WGY WRC KYW WRC WDEL WMBG WFBR WTAM WCAE WTIC WTAR  
 CBS-Hit Parade; Lanny Ross; Raymond Scott Quintet; Kay Lorraine; Mark Warnow's Orch.; Guest: WABC WBIG WHAS WCAU WRVA WJSV WPG WJAS WBT WHP WDBJ WCAO (sw-11.83)

NBC-To be announced: WJZ WHAM WBAL WORK WFIL WBZ WRD KDKA (sw-11.87-9.53)  
 WGH-Sweet & Swing  
 WIP-C'mon 'n Dance  
 WLW-Boone County Jamboree  
 \*WMAL-News  
 WOR-Symphonic Strings  
 WSB-Pop Eckler's Jamboree  
 WSM-Grand Ole Opry  
**10:15 EDT 9:15 EST**  
 NBC-To be announced: WMAL  
 \*WSB-Radio Headlines  
**10:30 EDT 9:30 EST**  
 NBC-Charles Barnett's Orch.: WFAE WPTF WFBR WTIC KYW WDEL WRC WTAM WGY WMBG  
 NBC-Al Donahue's Orch.: WJZ WHAM WBAL WORK WMAL KDKA WFIL WSB WBZ WRD (sw-9.53-11.87)  
 NBC-Music by Moonlight: WOR WOL  
 WCAE-Jack McLean's Orch.  
 WGH-The Mythical Ballroom  
 WLW-Art Mooney's Orch.  
 WTAR-Top Tunes  
**10:45 EDT 9:45 EST**  
 CBS-Address by Rep. Albert E. Austin: WABC WRVA WJAS WJSV WHP WPG (sw-11.83)  
 Subject: "The 76th Congress, So Far and Why."  
 \*News: WIP WCAU  
 WBIG-Richard Himber's Orch.  
 WBT-Carolina Shindig  
 WCAO-Rudy Kilian's Kadets  
 \*WDBJ-News: Back Home Devotional Hour  
 WFBR-Baltimore Health Players Drama  
 WHAS-Kentucky Play Party  
 WTAR-Tone Poems  
**11:00 EDT 10:00 EST**  
 \*NBC-(News, WJZ only) Tommy Dorsey's Orch.: WJZ WORK WBAL WMAL WRD  
 MBS-Freddie Martin's Orch.: WGH WOL WFIL  
 NBC-Joe Rines' Orch.: WFAE WMBG WGY WFBR WTAM WDEL KYW  
 CBS-Van Alexander's Orchestra: WHP WCAU WCAO WRVA

\*CBS-News: WABC  
 \*News: WJAS WOR WTIC WHAM  
 \*KDKA-News: Sports  
 WBG-Carolina Jamboree  
 \*WBZ-Reporter: News: Weather  
 \*WCAE-News: Jimmy Joy's Orch.  
 WGH-On with the Dance  
 WIP-C'mon 'n Dance  
 \*WJSV-News: Streamline Interlude: Baseball Scores  
 WLW-Burt Farber's Orch.  
 \*WPG-Weather. News  
 WPTF-Sports Parade  
 \*WRC-News: Studio Party  
 WSB-Radio Headlines  
 WTAR-Sports Warmover  
**11:15 EDT 10:15 EST**  
 MBS-Woody Herman's Orch.: WOL  
 CBS-Jack Teagarden's Orch.: WABC WJAS WPG WDBJ  
 NBC-Joe Rines' Orch.: WTIC WLW  
 NBC-Tommy Dorsey's orchestra: WBZ WHAM WPTF WTAR  
 KDKA-Music You Want  
 WCAO-Michael Trine's Orch.  
 WDEL-Music You Want  
 WFBR-Moonlight Serenade  
 WFIL-Larry Foton's Orch.  
 WGH-Swing Time  
 WHAS-Richard Himber's Orch.  
 WOR-Ted Fio-Rito's Orch.  
 WSB-Symphony Prgm.  
**11:30 EDT 10:30 EST**  
 CBS-Barry Wood's Orch.: WABC WPG WHP WDBJ WJAS WCAO WJSV WCAU (sw-6.12)  
 NBC-Horace Heidt's Orch.: WFAE WSB WCAE WTAM KYW WFBR WTAR WPTF WGY WRC WTIC WMBG (sw-9.53)  
 CBS-Johnny Presents Johnny Green's Orch.: WHAS (also see 8 p.m.)  
 MBS-Frank Trumbauer's Orch.: WFIL  
 NBC-(News, WJZ only) Vincent Lopez' Orch.: WJZ WBZ WORK WBAL WMAL WHAM  
 WGH-Your Announcer Entertains  
 WLW-Dance Orch.  
 WRD Colored Richmond  
 WRVA-Charles Gennett's Orch.  
 End of Saturday Programs

# MORNING

**8:00 EDT 7:00 EST**  
 CBS-Organ Reveille: WABC WDBJ (sw-21.57)  
 NBC-Organ & Xylophone Recital: WFAE WRC WSB WMBG KYW  
 NBC-Peerless Trio: WJZ WBZ WRD WFIL (sw-21.5)  
 KDKA-Trails to Happiness  
 WCBM-Good Morning  
 WIP-Rev. James Brasher  
 WOR-Silver Strains  
**8:15 EDT 7:15 EST**  
 NBC-Cloister Bells: WJZ WFIL WRD WBZ (sw-21.5)  
 WPG-The Cheer-Up Man  
**8:30 EDT 7:30 EST**  
 CBS-Musical Salon: WABC WDBJ (sw-21.57)  
 NBC-Four Showmen Quartet: WFAE KYW WRC WSB WCAU WMBG  
 NBC-Tone Pictures: WJZ WBZ WFIL WRD (sw-21.5)  
 WBIG-The Tabernacle Hour  
 WGH-Sunday Song Service  
 WIP-Rev. F. F. Bosworth  
**8:45 EDT 7:45 EST**  
 CBS-Radio Spotlight: WABC WDBJ (sw-21.57)  
 NBC-Animal News Club: WFAE KYW WMBG WSB WRC WCAU  
 \*WCAO-WPA Musicale: News  
 WFIL-Bill Reads the Funnies  
 WIP-Pilgrim Sunday School  
 WRD-Organ Reveries  
**9:00 EDT 8:00 EST**  
 \*CBS-From the Organ Loft: News: WABC WDBJ WHAS WCAO WBIG WRVA WCAU (sw-21.57)  
 NBC-Turn Back the Clock: WFAE WSM WRC WMBG WCAU  
 NBC-Coast to Coast on a Bus: WJZ WMAL WFIL WBZ WLW WTAR WRD (sw-21.5)  
 Rainbow House: WGH WOR  
 KDKA-Melody Time  
 KYW-The Story Lady  
 WCBM-Voice Within  
 WEEU-Let's Go to Church  
 WGY-Sunday Morning Devotions  
 WHP-Dick Leibert, organist  
 WIP-Meditation in Psalms  
 WJSV-Elder Michaux  
 WPG-Jewish Prgm.  
 WPTF-Morning Worship  
 WSB-Reading the Funnies

**9:15 EDT 8:15 EST**  
 NBC-Tom Terris, Vagabond of Romance: WFAE KYW WMBG WCAU WSM WRC  
 NBC-Coast to Coast on a Bus: WPTF  
 WCBM-Morning Melodies  
 WEEU-German Meditation  
 WSB-Shut-In Hour  
**9:30 EDT 8:30 EST**  
 CBS-Aubade for Strings: WABC WDBJ WCAO WRVA WHP WPG (sw-21.57)  
 NBC-Crawford Caravan: WFAE WSM KYW WGY WCAU WMBG WRC  
 KDKA-Rev. Louis H. Evans  
 WBAL-Sunday Sermon  
 WBIG-The Tabernacle Hour  
 WCAU-Let's Go West  
 WCBM-The Wonderful Bible  
 WEEU-Sunday School Services  
 WFIL-Uncle Jim's Revue  
 WGH-Sunday Song Service  
 WIP-Silver Strings  
**9:45 EDT 8:45 EST**  
 CBS-Aubade for Strings: WCAU WSB-Musicale  
 \*WCAO-News: Musicale  
 WCBM-Good Morning  
 WEEU-Memorial Bible Class  
 WPG-Rev. Coulson Shepherd  
**10:00 EDT 9:00 EST**  
 NBC-Dance Orch.: WJZ WBZ KDKA WLW WRD WMAL WORK WBAL (sw-15.21-21.5)  
 CBS-Church of the Air: WABC WHP WDBJ WCAO WJSV WBIG WRVA WCAU WBT (sw-21.57)  
 NBC-Highlights of the Bible: WFAE WFBR WRC WGY WSM WPTF WMBG KYW  
 Subject: "The Task of the Church."  
 WCAU-Bethel Radio Church  
 WCBM-Morning Glories  
 WDEL-Tune Tinkers  
 WFIL-Symphonic Hour  
 WGH-Your Announcer Entertains: West Bible Class  
 WHAS-Sunday Jail Service  
 WIP-Let's Try Religion  
 \*WOR-News  
 WPG-Church by the Sea  
 \*WSB-News: Call to Worship  
 WTAR-A Pastoral Visit  
**10:15 EDT 9:15 EST**  
 WCAM-Rev. Frederic Maute  
 WCBM-Christian Science Prgm.

# SUNDAY, June 25, 1939

WOR-Carveth Wells  
 WTAR-Gospel Singer  
**10:30 EDT 9:30 EST**  
 NBC-Russian Melodies: WGY WPTF KYW WRC WSM WMBG WBAL WMAL WORK WBZ  
 NBC-Children's Hour: WFAE  
 CBS-Wings Over Jordan: WABC WPG WDBJ WCAO WHP WRVA WBIG WHAS WBT WCAU (sw-21.57)  
 KDKA-Aloha Land  
 WCBM-Own Your Own Home: Morning Melodies  
 WDEL-To be announced  
 WEEU-Organ Music  
 \*WFBR-Chestertown News: Musical Memories  
 WGH-Musical Workshop  
 WIP-Harrison Jubilee Choir  
 WJSV-Christian Science  
 WLW-Church Forum  
 WOR-Reading the Comics  
 WSB-Aeoga Bible Class  
 WSA-Breakfast Club  
 WTAR-Wesleyan Bible Class  
**10:45 EDT 9:45 EST**  
 NBC-Kiddoodlers: WFBH WPTF KYW WSM WFBR WGY WRC  
 KDKA-Music of Today  
 WGH-Tropical Moods  
 WIP-Mrs. G. W. Ballard  
 \*WJSV-News Reporter  
**11:00 EDT 10:00 EST**  
 \*NBC-News: In the Land of Make Believe, Alice Remsen: WJZ KDKA WMAL (sw-15.21)  
 \*NBC-News: Romance Melodies: WRC KYW WGY WMBG WLW  
 CBS-Oriente: WBIG WBT WDBJ WCAO WHAS WCAU  
 \*News: WSM WBAL  
 \*WBZ-News: Radio Journal: Weather  
 WCAE-Methodist Church  
 WCAM-Sunday Meditations  
 WCBM-Youngelson Jewish Period  
 WEEU-Morning Worship from Trinity Lutheran Church  
 \*WFBR-News: Eckels Serenade  
 WFIL-Music for Everyone  
 WGH-Rosario Bourdon's Orch.  
 WHP-Presbyterian Church  
 WIP-Holy Trinity Church Service  
 \*WJSV-News: Rhythm  
 WOR-Jimmy Shields, tr.

# AFTERNOON

WORK-St. Matthews Church  
 WPG-Musical Varieties  
 \*WPTF-News: Men's Bible Class  
 WRD-Baptist Church  
 WRVA-Bible Class  
 WSA-Brotherhood Bible Class  
**11:15 EDT 10:15 EST**  
 NBC-Neighbor Nell: WJZ WBZ WMAL KDKA (sw-15.33-15.21)  
 NBC-Romance Melodies: WMBG WSM WCAU  
 WBAL-Sunday Morning Roundup  
 WGH-Musical Interlude  
 WGY-To be announced  
 WOR-Manhattans Orch.  
**11:30 EDT 10:30 EST**  
 NBC-Southernaires: WJZ WBZ KDKA WPTF WMAL (sw-15.33-15.21)  
 \*NBC-(News, WFAE only) Julio Oyanguen, guitarist: KYW WSM WGY WMBG  
 CBS-Major Bowes' Capitol Family: Nicholas Cosentino; Charles Magnante & Sam Herman; Three Dalton Boys; Waldo Mayo's Orch.: WABC WJSV WDBJ WPG WCAO WBIG  
 MBS-To be announced: WGH  
 Your Gospel Singer: WRVA WBT  
 WCAM-Bible Presbyterian Church  
 WCAU-Children's Hour  
 WCAU-Jolly Jesters  
 WFIL-Music & Community News  
 WGH-Welfare Bible Class  
 WHAS-Religious Service  
 \*WLW-News Review  
 WOR-N. Y. World's Fair: Baseball School  
 WRC-Musical Workshop  
 WSB-Rubber Band  
 WSAV-Today's Almanac  
**11:45 EDT 10:45 EST**  
 NBC-Vernon Crane's Story Book: WFAE KYW WSB WLW WRC WDEL WGY  
 "Jack, 'The Most Regrettable Rabbit'" is the title of today's fairy-tale.  
 CBS-Major Bowes' Capitol Family: WBT  
 WGH-Moods in Rhythm  
 WRVA-Let's Waltz  
 WSM-Bible Class  
 WSAV-United Brethren Church  
 \*WTAR-Organ Time News

# AFTERNOON

WIP-Uncle Wpi's Hall of Fame  
 WJSV-Union Pacific  
**12:45 EDT 11:45 EST**  
 CBS-Salt Lake City Tabernacle: WJSV  
 WCAU-Boyd Lawler, boy reporter  
 WEEU-The Sunday Players  
 WGH-Strains of the Waltz  
 \*WOR-News, Frank Singiser  
 WSAV-WPA  
**1:00 EDT 12:00 EST**  
 NBC-Waterloo Junction, sketch: WJZ KDKA WMAL WPTF WBZ WBAL (sw-15.21)  
 CBS-Church of the Air: WABC WDBJ WJSV WCAO WCAU WBT (sw-15.27-21.52)  
 NBC-Music for Moderns: WFAE WTAR WPTF WSB KYW WRC WGY (sw-15.33)  
 MBS-Don Arces, bar. & Orch.: WOR WOL WRVA WFIL  
 WCAU-Pumpkin Bill  
 \*WCBM-News Bulletins  
 WDEL-Church of the Nazarene  
 WGH-Old Refrains  
 WHAS-Church of the Air  
 \*WHP-News  
 WIP-Songs by Sandra Leigh  
 WLW-Cadle Tabernacle Choir  
 WORK-Christian Science Prgm.  
 WPG-Boardwalk Interviews: Weather  
 WRD-Musical Prgm.  
 WSM-First Presbyterian Church  
 WSAV-Presds & Music  
**1:15 EDT 12:15 EST**  
 NBC-Music for Moderns: WFBH  
 \*News: WIP WBIG  
 WCBM-"Czecho-Slovak Hour"  
 \*WEEU-Baerick's Mannaranus: News  
 WGH-Patterns in Music  
 WORK-Gospel Hour  
 WPG-Melody Moments  
 WSAV-Playhouse  
**1:30 EDT 12:30 EST**  
 NBC-Norman Cloutier's Orch.: WJZ KDKA WMAL WPTF WBAL WFIL WBZ (sw-15.21)  
 CBS-To be announced: WABC WRVA WJSV WBIG (sw-21.52-15.27)  
 MBS-Salvatore Mario de Stefano, harpist: WOR WOL  
 NBC-Music for Moderns: WLW WDEL WMBG (sw-15.33)  
 Baseball; Athletics vs. Cleveland: WORK WCAU WPG WEEU WIP  
 WBT-Philco Time

WIP-Uncle Wpi's Hall of Fame  
 WJSV-Union Pacific  
**12:45 EDT 11:45 EST**  
 CBS-Salt Lake City Tabernacle: WJSV  
 WCAU-Boyd Lawler, boy reporter  
 WEEU-The Sunday Players  
 WGH-Strains of the Waltz  
 \*WOR-News, Frank Singiser  
 WSAV-WPA  
**1:00 EDT 12:00 EST**  
 NBC-Waterloo Junction, sketch: WJZ KDKA WMAL WPTF WBZ WBAL (sw-15.21)  
 CBS-Church of the Air: WABC WDBJ WJSV WCAO WCAU WBT (sw-15.27-21.52)  
 NBC-Music for Moderns: WFAE WTAR WPTF WSB KYW WRC WGY (sw-15.33)  
 MBS-Don Arces, bar. & Orch.: WOR WOL WRVA WFIL  
 WCAU-Pumpkin Bill  
 \*WCBM-News Bulletins  
 WDEL-Church of the Nazarene  
 WGH-Old Refrains  
 WHAS-Church of the Air  
 \*WHP-News  
 WIP-Songs by Sandra Leigh  
 WLW-Cadle Tabernacle Choir  
 WORK-Christian Science Prgm.  
 WPG-Boardwalk Interviews: Weather  
 WRD-Musical Prgm.  
 WSM-First Presbyterian Church  
 WSAV-Presds & Music  
**1:15 EDT 12:15 EST**  
 NBC-Music for Moderns: WFBH  
 \*News: WIP WBIG  
 WCBM-"Czecho-Slovak Hour"  
 \*WEEU-Baerick's Mannaranus: News  
 WGH-Patterns in Music  
 WORK-Gospel Hour  
 WPG-Melody Moments  
 WSAV-Playhouse  
**1:30 EDT 12:30 EST**  
 NBC-Norman Cloutier's Orch.: WJZ KDKA WMAL WPTF WBAL WFIL WBZ (sw-15.21)  
 CBS-To be announced: WABC WRVA WJSV WBIG (sw-21.52-15.27)  
 MBS-Salvatore Mario de Stefano, harpist: WOR WOL  
 NBC-Music for Moderns: WLW WDEL WMBG (sw-15.33)  
 Baseball; Athletics vs. Cleveland: WORK WCAU WPG WEEU WIP  
 WBT-Philco Time



★WBFB-News: Can You Name It?; Movie Parade  
WGH-Organ Reveries  
WHAS-To be announced  
WHP-Howard Gale's Orch.  
WRC-Incidentally  
WRD-Paradise Islanders  
WSB-Eldin Burton, pianist  
WSVA-To be announced

**1:45 EDT 12:45 EST**  
MBS-Orange Blossom Quartet:  
WOR WOL WRVA

NBC-Norman Cloutier's Orch.:  
WOR

CBS-Northern Baptist Convention  
Prgm.: WABC WCAU WJSV  
WBIG WHAS (sw-21.52)  
Speaker: Dr. John F. Decker.  
Subject: "Christian Lives in  
Suffering China."

WCAO-Benny Goodman's Orch.  
WCBM-Four Harding Brothers  
WDBJ-Old Songs of the Church  
WGH-The Dance Hour  
WRD-Quiet Harmonies  
WSVA-To be announced

**2:00 EDT 1:00 EST**  
NBC-Sunday Dinner at Aunt  
Fanny's: WEAFF WDEL KYW  
WSB WGY WRC

NBC-To be announced: WJZ  
WBZ WTAR WSAW WPTF WSM  
WFIL WBAL WRD KDKA  
WMAL WTNJ (sw-11.87)

MBS-Live & Learn: WRVA WOL  
WOR

CBS-Democracy in Action, dramas:  
WABC WDBJ WHP WHAS  
WCAU WBT WBIG WJSV WCAO  
(sw-21.52-15.27)

WCBM-Regal Hit Parade  
WBFB-Moreland Memorial Chimes  
WGH-Musical Kee-notes  
WLW-To be announced  
WRVA-American Legion Safety  
Drama  
WSVA-Dinner Music

**2:15 EDT 1:15 EST**  
NBC-Sunday Dinner at Aunt  
Fanny's: WBFB

MBS-Ginsburgh's Concert Orchestra:  
WOL WRVA WOR

WCAO-Christian Science Prgm.  
WGH-Snapshots in Melody

**2:30 EDT 1:30 EST**  
CBS-It Goes Like This: WABC  
WRVA WHAS WDBJ WBIG  
WHP (sw-11.83)

NBC-Univ. of Chicago Round  
Table Discussion: WEAFF WDEL  
WGY WMBG WBFB WRC WSB  
KDKA WPTF WMAL WSM (sw-  
11.87)

MBS-Leo Freudberg's Orchestra:  
WOR WOL

KYW-Console & Keyboard  
WBT-Hymn Time: Fred Kirby  
WCAO-The Sunday Players

★WCAU-News  
WCBM-Quiz Program  
WGH-Request Recital  
WJSV-Sunday Players  
WSVA-To be announced

**2:45 EDT 1:45 EST**  
CBS-Zionist Organization of America:  
WABC WDBJ WBIG WHP  
WBT (sw-11.83)

MBS-Alice Blue, pianist: WFIL  
WOL

KYW-Hunting & Fishing Club  
WCAU-Baseball; Athletics vs.  
Cleveland  
WCBM-Italian Hour  
WGH-The Diaz Trio

★WOR-News & Views of Baseball  
WRVA-Beauty That Endures  
WSVA-Jack Fretwell, bar.

**3:00 EDT 2:00 EST**  
MBS-On a Sunday Afternoon:  
WOL WFIL

NBC-Sunday Drivers: WEAFF  
WTAR WMBG WRC WSB WSM  
WDEL WGY KYW

NBC-Three Cheers: WJZ WBFB  
KDKA WBZ WMAL (sw-11.87-  
15.33)

CBS-Columbia Broadcasting Sym-  
phony: WABC WCAO WJSV  
WDBJ WBT WBIG WHAS  
WRVA WHP (sw-11.83)  
Music detail on page 18 this week.

Mary & Bob's True Story: WLW  
WSVA

WBAL-Jam Session  
WCAM-Half & Half  
WCBA-Baseball Game

WCBM-"The Nazarene Voice"  
WBFB-News & Views  
WGH-Address by M. G. James  
WOR-Baseball; Brooklyn Dodgers  
vs. Pittsburgh Pirates  
WPTF-Musical Memories  
WRD-Musical Prgm.

**3:15 EDT 2:15 EST**  
NBC-Sunday Drivers: WPTF

NBC-A Bookman's Notebook:  
WBZ KDKA WMAL (sw-11.87)

WGH-Album of Favorites  
WPTF-Little Varieties  
WRD-Top Tunes  
WSVA-Celluloid Astrology

## Good Listening for Sunday

Further details and stations which will broadcast these programs may be found in the adjacent program columns at the time hereunder indicated  
★ Star in program listings indicates news highlights

### MORNING

**11:30 EDT (10:30 EST) Major Bowes' Capitol Family.**  
Vocalists and orchestra.

### AFTERNOON

**12:00 EDT (11:00 EST) Radio City Music Hall.**  
String orchestra with Maurice Baron conducting; Henrietta Schumann, pianist; and Robert Weede, baritone.  
Music detail on this program may be found on page 18, column 3.

**2:00 EDT (1:00 EST) Democracy in Action.**  
The workings of the Government in the Nation's various industries will be shown in today's episode, titled "Wheels of Industry."

**2:30 EDT (1:30 EST) University of Chicago Round Table Discussion.**  
Subject: "Questions on Democracy." Speakers: Dr. Eduard Benes, former president of Czechoslovakia; Robert Redfield, dean, division of social science, U. of Chicago.

**3:00 EDT (2:00 EST) Columbia Broadcasting Symphony.**  
Howard Barlow is the conductor.  
Music detail on this program may be found on page 18, column 4.

**4:30 EDT (3:30 EST) The World Is Yours: Drama.**  
Today's episode, "The Miracle of Paper," traces the methods of paper-making from ancient times to the present.

**5:00 EDT (4:00 EST) Musical Steelmakers.**  
An all-employee variety program. Dorothy Ann Crowe; Walter Patterson, M. C., and others. This program originates at the World's Fair.

**5:00 EDT (4:00 EST) Hall of Fun.**  
Frank Jenks, M. C.; Cliff Edwards (Ukulele Ike); Frances Hunt, vocalist; Richard Lane, and Gordon Jenkins' orchestra.

**5:30 EDT (4:30 EST) Ben Bernie's Orchestra and Lew Lehr, Comedian.**

**5:45 EDT (4:45 EST) Letters Home from the World's Fair.**  
This program originates from the New York World's Fair. Ray Perkins, comedian, songs and interviews.

### NIGHT

**6:30 EDT (5:30 EST) Grouch Club.**  
Jack Lescoule, M. C.; Arthur Q. Bryan; Phil Kramer; Emery Parnell; Walter Tetley; Beth Wilson; Leon Leonard's orchestra.

**6:30 EDT (5:30 EST) Gateway to Hollywood, Talent Quest.**  
Guest: Edward Everett Horton, screen comedian.

**7:00 EDT (6:00 EST) Jack Benny, Comedian.**  
Mary Livingstone; Kenny Baker; Don Wilson; Phil Harris' orchestra. This, the last program for the season, will originate from Waukegan, Illinois. Guest: Mancil Talcott, mayor of Waukegan.  
A story about Jack Benny may be found on page 8.

**7:00 EDT (6:00 EST) People's Platform; Discussions.**

**7:30 EDT (6:30 EST) Fitch Bandwagon.**  
Featuring up-and-coming dance bands of the younger generation. Garry Morfit is the M. C.

**7:30 EDT (6:30 EST) Gulf Musical Playhouse.**  
Jane Froman, mezzo-soprano; Jan Peerce, tenor, and Erno Rapee's orchestra.

**7:30 EDT (6:30 EST) Radio Guild; Drama.**

**8:00 EDT (7:00 EST) Adventures of Ellery Queen, Drama.**  
Dramatized detective stories, with Ellery Queen, fiction-detective story-writer, and others.

**8:00 EDT (7:00 EST) Symphony Orchestra.**  
Erich Leinsdorf, young Wagnerian conductor of the Metropolitan Opera Company, will conduct the orchestra.  
Music detail on this program may be found on page 18, column 4.

**8:00 EDT (7:00 EST) Chase and Sanborn Hour.**  
Don Ameche, M. C.; Edgar Bergen and Charlie McCarthy, comedians; Donald Dickson, baritone; Robert Armstrong's orchestra.

**9:00 EDT (8:00 EST) Hollywood Playhouse.**  
Starring Charles Boyer.  
This is the last appearance of Charles Boyer for the season.

**9:00 EDT (8:00 EST) Ford Summer Hour.**  
James Melton, tenor; Francia White, soprano; Rouge Reporter; Don Voorhees' orchestra.

**9:30 EDT (8:30 EST) Walter Winchell, Columnist.**

**9:30 EDT (8:30 EST) American Album of Familiar Music.**  
Frank Munn, tenor; Jean Dickenson, soprano; Elizabeth Lennox, contralto; Haenschen's concert orchestra.

**10:00 EDT (9:00 EST) The Circle.**  
Lawrence Tibbett; Madeleine Carroll; Groucho and Chico Marx; Owen Davis, Jr.; Robert Emmet Dolan's orchestra.

**10:00 EDT (9:00 EST) Knickerbocker Playhouse.**  
Elliott Lewis, M. C. Guest: Raymond Massey, who will be presented with the Knickerbocker Award, in an "Abraham Lincoln" dramatization.

**10:00 EDT (9:00 EST) Good Will Hour.**  
With John J. Anthony conducting.

**10:30 EDT (9:30 EST) H. V. Kaltenborn, Commentator.**

**3:30 EDT 2:30 EST**  
NBC-Festival of Music: WJZ  
WBAL KDKA WRD WMAL  
(sw-15.33-11.87)

NBC-Name the Place: WEAFF  
WTAR WMBG WRC WSB WSM  
WDEL WGY KYW

MBS-Sunday Afternoon Concert:  
WFIL WOL

★WBZ-News: Your Station &  
Ours  
WCAM-Wiley Mission  
WCBM-"Italian Popular Music"  
WBFB-Tomorrow's Stars  
WGH-Clarence Parsons, Gospel  
Singer

WLW-Church by the Side of the  
Road  
WPTF-Uncle Dave & Swaneers  
WSVA-Willie Coleman, pianist

**3:45 EDT 2:45 EST**  
NBC-Festival of Music: WTAR

WBT-Swingcopators  
WBZ-Moonlight Sonata  
WCBM-"Italian Hour"  
WDEL-To be announced  
WGH-Hawaiian Airs

**4:00 EDT 3:00 EST**  
NBC-Rangers Serenade: WEAFF  
WMBG WDEL KYW (sw-9.53)

CBS-Words Without Music: WABC  
WDBJ WBIG WHAS WCAO  
WRVA WJSV WHP (sw-11.83)

NBC-Nat'l Vespers: Dr. Paul  
Scherer: WJZ WBZ WMAL  
WPTF WTAR WSM WFIL  
WRD

Subject: "God Has the Last  
Word."

MBS-El Paseo Troupadours: WOL  
KDKA-Bernie Armstrong, organ-  
ist

WBAL-Echoes of Stage & Screen  
WBT-Baseball; Washington vs.  
St. Louis

WCBM-"Polish Hour"  
WBFB-Religious Prgm.  
WGH-Salute to Berkley

WGY-Melodic Miniatures  
WLW-Dance Orch.  
WRC-Sunday in Briggsville  
WSB-Georgia Public Forum  
WSVA-Art Mooney's Orch.

**4:15 EDT 3:15 EST**  
NBC-Rangers Serenade: WRC

CBS-Words Without Music:  
WRVA

**4:30 EDT 3:30 EST**  
NBC-Tapestry Musicale: WJZ  
WBAL WBZ WFIL WRD WTAR  
WMAL

CBS-St. Louis Blues: WABC  
WBIG WCAO WDBJ WHAS  
WJSV WHP (sw-11.83)

NBC-The World Is Yours, Smith-  
sonian Institute, drama: WEAFF  
WMBG WSB WRC WSM WBFB  
WPTF WDEL WLW KYW WGY  
(sw-9.53)

MBS-Haven of Rest: WBAL  
WRVA WOL

KDKA-Shadyside Church Vespers  
WCBM-Stamp Romances-philatelic  
Prog.

WGH-Junior Parade  
WSVA-Ave Maria Hour

**4:45 EDT 3:45 EST**  
WCBM-Variety Show  
WGH-Southern Echoes

**5:00 EDT 4:00 EST**  
CBS-The World Today: WABC  
WHP WCAU WDBJ WJSV WHAS  
(sw-11.83-15.27)

★WBZ-News from the Nation's  
Capitol: WJZ WBZ WTAR WFIL  
WMAL WRD KDKA (sw-11.87)

NBC-Hall of Fun: WEAFF WDEL  
WMBG WGY WBFB WSM KYW  
WSB (sw-19.53)

MBS-Musical Steelmakers: WLW  
WRVA WOL

For more detail see sponsor's an-  
nouncement on this page.

Father Charles E. Coughlin:  
WBAL WCAO

WBIG-Pilgrim's Period  
WCBA-Italian Hour  
WCBM-Church of the Air

WGH-Movie Music, Arthur Bar-  
rett  
WPTF-Birthday Party

WRC-Nathaniel Shilkret's Orch.  
WSVA-Kilicycle Kolumn  
WTNJ-To be announced

**5:15 EDT 4:15 EST**  
NBC-Jimmy Dorsey's Orch.: WJZ  
WBZ WTAR WMAL WFIL  
WRD

NBC-Hall of Fun: WRC  
KDKA-Baseball Resume  
WBFB-Melody Matinee

WGH-Revue of Hits  
WOR-Bill Bailey's Orch.  
WSVA-Famous Four

**5:30 EDT 4:30 EST**  
NBC-News from the Nation's  
Capitol: WJZ WSM WRD KDKA  
WMAL (sw-11.87)

NBC-Paul Wing's Spelling Bee:  
WEAFF WBFB KYW WGY WLW  
WRC WDEL (sw-9.53)

## SUNDAY

June 25

CBS-Ben Bernie's Orch.; Lew  
Lehr: WABC WCAO WCAU  
WJSV WHAS WBT WRVA (sw-  
11.83-15.27) (also KNX KSL at  
12 mid.)

MBS-Red Norvo's Orch.: WGH  
WOR WOL WFIL

WBAL-Today's Hits  
WBIG-Varieties  
WBZ-Garden Gossip

WDBJ-Music for Sunday  
WHP-Aristocrats  
WORK-Baseball Scores

WPG-Major's Drug Store: Mu-  
sical Varieties  
WPTF-Czardas

WSB-Dogwood & Peachblossoms  
WSVA-To be announced  
WTAM-Spelling Bee

WTAR-Philharmonic Glee Club  
★WTNJ-News

**5:45 EDT 4:45 EST**  
NBC-Letters Home from World's  
Fair; Ray Perkins, comedian;  
songs & interviews: WJZ WSM  
WMAL KDKA WPTF WFIL WBZ  
WTAR WOR WBAL (sw-11.87)

WEEU-Tuneful Topics  
WGH-Langworth Feature Prgm.  
★WIP-News

WOR-Bill Bailey's Orch.  
WRD-Sunday Dance Time  
WSVA-Birthday Party  
WTNJ-Prairie Rangers

## NIGHT

**6:00 EDT 5:00 EST**  
CBS-The Hour of Musical Fun:  
WABC WHAS WBT WJSV WJAS  
(sw-15.27)

NBC-Catholic Hour: Rev. J. R.  
Keane: WEAFF KYW WTAM  
WSM WSB WBZ WCAE WMBG  
WPTF WTIC WRC WTAR WGY  
(sw-9.53)

Subject: "Mary Yesterday."  
Speaker: Reverend James R.  
Keane.

MBS-My Lucky Break: WLW  
WFIL

Guest: Joe Penner, radio  
comedian.

(Continued on Next Page)



"Meet Us At  
**THE (N. Y.) FAIR**"

on

**JUNE 25th (Sunday)**

The Entire Cast of

**IT'S WHEELING STEEL**

Including

THE MUSICAL STEELMAKERS  
Dorothy Ann Crowe • Ardenne White  
Singing Millmen • Old Timer  
The Steele Sisters  
Jean & Her Boy Friends  
Walter Patterson

Will Broadcast From

**COURT OF PEACE**

Radio's unique employee family broad-  
cast is heard each Sunday afternoon  
(5 P.M., E.D.S.T.) over a coast-to-coast  
Mutual Broadcasting System network.



★News: WBZ WDBJ  
 WDEL-Baseball Scores: Interlude  
 WFBR-Joe Imbruglio's Orch.  
 ★WGH-Weekly News Review,  
 Pathfinder  
 WHP-Ferne Burrell, songs  
 WORK-Sports  
 WTAR-Harmony Hall: Baseball  
 Scores  
 WTIC-Jes' Dreamin'

# SUNDAY

## June 25

(6:00 p.m. Continued)

NBC-Canadian Grenadier Guards  
 Band: WJZ WRD KDKA  
 WORK (sw-11.87)

MBS-Musical Steelmakers: WOR

★News: WHAM WPG  
 Father Coughlin: WBAL WCAO  
 WBIG-Nazarene Church  
 ★WCAU-News: Baseball Scores  
 WDBJ-The Sacred Hour  
 WDEL-Dance Time  
 WEEU-To be announced  
 WFBR-Special Novena Service  
 WGH-Quaker Gospel Hour  
 WHP-Royal Hawaiians  
 WIP-Evangelist Glenn Davis  
 WMAL-Tropical Moods  
 WRVA-Carillon Concert  
 WSWA-My Lucky Break  
 WTNJ-Musical Echoes

6:15 EDT 5:15 EST

NBC-Jimmy Dorsey's Orch.:  
 NBC-Canadian Grenadier Guards'  
 Band: WMAL WHAM

CBS-Hour of Musical Fun: WPG

★WBIG-News  
 WCAU-Wooding Southland Spiritu-  
 al Choir  
 WDEL-Old Song Contest  
 WHP-Baseball Scores

6:30 EDT 5:30 EST

CBS-Gateway to Hollywood: Jesse  
 L. Lasky; Guest Stars: WABC  
 WCAU WRVA WJAS WCAO  
 WJSV WHAS WBT

For news of Hollywood read "Holly-  
 wood Showdown" in every issue  
 of Radio Guide.

NBC-Grouch Club: Comedy & Music:  
 WEAF WRC WSB WLW  
 WMBG WBZ KDKA WTAM  
 WSM WGY (sw-9.53-11.87)

MBS-Hal Kemp's Orch.: WFIL  
 WOR WOL WBAL

NBC-Silhouettes in Blue: WJZ  
 WCAU WRD WORK WMAL

KYW-Romance Lyrics  
 WBIG-Sunday Serenade  
 WCAE-Baseball Scores: Sunday  
 Serenade

WDBJ-Sentimental Music  
 WEEU-Tuneful Topics

★WFBR-News: Sports  
 WGH-Tunes of Today  
 WHAM-To be announced

★WHP-News  
 WIP-Ave Maria Hour  
 WPG-Junior Bar Conf.  
 WPTF-Am. Legion Safety Prgm.  
 WSWA Make-Believe Ballroom

★WTAR-News: Interlude: Prgm.  
 Resume

★WTIC-News: Weather  
 WTNJ-To be announced

6:45 EDT 5:45 EST

NBC-Grouch Club: WCAE

NBC-Silhouettes in Blue: WPTF

To be announced: WPG WSWA

★Peter Grant: Evening News-  
 paper: WHAM KYW

7:00 EDT 6:00 EST

NBC-To be announced: WJZ  
 WSM WBZ KDKA WRD (sw-  
 11.87)

NBC-Jack Benny, comedian; Mary  
 Livingstone; Don Wilson; Kenny  
 Baker, tr.; Andy Devine; Sam  
 Hearn; Phil Harris' Orch.: WEAF  
 WCAE WMBG WDEL WPTF  
 WRC WLW KYW WTAR WPTF  
 WGY WTIC WTAM WFBR WSB  
 WHAM WSAW (sw-9.53) (also  
 KPO KFI at 11:30 p.m.)

For news of Hollywood read "Holly-  
 wood Showdown" in every issue  
 of Radio Guide.  
 A story on Jack Benny may be  
 found on page 8.

MBS-Bill McCune's Orch.: WOR  
 WOL WGH

CBS-People's Platform: WABC  
 WJAS WCAO WHAS WRVA  
 WCAU WJSV WBIG WDBJ  
 WBT WPG (sw-11.83)

WBAL-National Sports Parade  
 WFIL-Sunday Devotions  
 WGH-The Bowling Spotlight:  
 Vesper Serenade

WHP-Dance Music  
 WIP-Dewey Wright Quintet  
 WMAL-Sports

WSVA-Evening Melodies  
 WTNJ-Operatic Favorites

7:15 EDT 6:15 EST

★NBC-To be announced: WJZ  
 WMAL

WBAL-Around the Dinner Table  
 WIP-Anne Reynolds, songs

★WOR-News: Frank Singiser  
 WSWA-Amer. Family Robinson

7:30 EDT 6:30 EST

NBC-Radio Guild Drama: WJZ  
 WBAL WFIL KDKA WMAL  
 WBZ (sw-11.87)

CBS-Gulf Musical Playhouse:  
 Guests: Oscar Bradley's Orch.:  
 WABC WHP WBT WPG WJSV  
 WDBJ WCAU WRVA WCAO  
 WBIG WHAS WJAS (sw-11.83-  
 6.06)

For news of Hollywood read "Holly-  
 wood Showdown" in every issue  
 of Radio Guide.

NBC-Fitch Bandwagon: Guest Or-  
 chestra: WEAF WTAM WRC  
 WFBR WTIC WCAE WDEL  
 WPTF WSB WSM WORK KYW  
 WMBG WGY (sw-9.53)

MBS-Design for Melody: WOL  
 WOR

★News: WIP WTAR WTNJ  
 WGH-Baseball Resume  
 WHAM-You, the Unseen Jury

★WLW-Peter Grant: Evening  
 Newspaper  
 WRD-Sunday Varieties  
 ★WSVA-News

7:45 EDT 6:45 EST

★WBAL-News

# Star Sparkles

When Andre Kostelanetz recently received the honorary degree of doctor of music at Albion College, Albion, Michigan, Lily Pons, his wife, was in the audience.

Bob Ripley has several personal hobbies besides collecting the amazing facts which have made him so famous. Drinking steins, totem poles, weapons, canes, stamps, inlaid wood tables, oddly addressed fan mail, bow ties—he collects 'em all.

Alice Frost, CBS dramatic star, doesn't regret having learned the Swedish language at her father's request. It enables her to read the works of the Swedish authoress, Selma Lagerloef, in the original.

When Marjorie Hannan, of the "Bachelor's Children" cast wants criticism, she does not go to a friend. "A friend," she comments, "is so close that he lacks perspective, and even if he does arrive at an accurate analysis, he'll hesitate to offer valuable, constructive tips for fear of offending. A professional critic, on the other hand, is unprejudiced, knows whereof he speaks, and isn't afraid to talk up when he spots a flaw."

WGH-Heralds of Destiny

WIP-Top Tunes

WLW-Melody Magic

WRD-Editor of the Air

WSVA-To be announced

WTAR-Hits of the Week

WTNJ-Music of the Masters

8:00 EDT 7:00 EST

NBC-Chase & Sanborn Hour; Don  
 Ameche, m.c.; Donald Dickson,  
 bar.; Robert Armbruster's Orch.:  
 Edgar Bergen, ventriloquist, with  
 Charlie McCarthy; Guest: WEAF  
 WHAM WGY WSB WSM WTAM  
 KYW WTAR WLW WTIC WRC  
 WMBG WCAE WFBR WDEL  
 (sw-9.53)

For news of Hollywood read "Holly-  
 wood Showdown" in every issue  
 of Radio Guide.

CBS-Adventures of Ellery Queen,  
 drama: WABC WBIG WRVA  
 WJAS WCAU WDBJ WCAO WHP  
 WJSV WBT (sw-11.83)

NBC-Symphony Orch., Erich  
 Leinsdorf, cond.: WJZ WBZ  
 WRD WBAL WFIL WMAL  
 KDKA WORK (sw-11.87)

Music detail on page 18 this week.

MBS-American Forum of the Air.  
 WOR WOL

WBT-Friendly Carolinas Prgm.  
 WGH-Concert Musicale  
 WHAS-Old Fashioned Revival  
 Hour  
 WIP-Rev. Merrill MacPherson

WPTF-Carolina Chats

WSVA-To be announced

8:15 EDT 7:15 EST

WPTF-Sports Parade

8:30 EDT 7:30 EST

NBC-Symphony Orch.: WPTF

WGH-Stardust Melodies  
 WSWA-Twilight Serenade

8:45 EDT 7:45 EST

WTNJ-Music of the Masters

9:00 EDT 8:00 EST

NBC-Manhattan Merry-Go-Round:  
 Rachel Carlay, vocalist; Pierre  
 Le Kreun, tr.; Men About Town;  
 Don Donnie's Orch.: WEAF KYW  
 WCAE WTAM WFBR WTIC  
 WDEL WGY WRC (sw-9.53)

NBC-Hollywood Playhouse;  
 Charles Boyer: WJZ WBZ WBAL  
 WMAL WLW WFIL WSM WSB  
 WHAM KDKA WRD (sw-11.87)  
 (also KOA KFI at 12 mid.)

For news of Hollywood read "Holly-  
 wood Showdown" in every issue  
 of Radio Guide.

CBS-Ford Summer Hour; James  
 Melton, tr.; Franca White,  
 sop.; Don Voorhees' Orch. &  
 Rouge Reporter: WABC WCAO  
 WRVA WJSV WHAS WCAU WBT  
 WJAS (sw-6.06-11.83)

CBS-To be announced: WBIG  
 WHP

MBS-Old Fashioned Revival: WOL

WDBJ-World Entertains

WGH-Fourth Street Baptist  
 Church

WIP-Five Star Final

WOR-Benay Venuta's Prgm.

WORK-Dance Time

WPTF-Clayborne Mangum

WTAR-Baseball Game

9:15 EDT 8:15 EST

WPG-Father Charles E. Coughlin  
 WPTF-Little Varieties  
 WTAR-Swing Fancies

9:30 EDT 8:30 EST

NBC-Walter Winchell, columnist:  
 WJZ WFIL WHAM WBZ WBAL  
 WMAL WLW KDKA WRD  
 (sw-11.87) (also at 11 p.m.)

NBC-American Album of Familiar  
 Music; Frank Munn, tr.; Jean  
 Dickenson, sop.; Elizabeth Len-  
 nox, contr.; Bertrand Hirsch,  
 violinist; Arden & Arden, piano  
 duo; Buckingham Choir; Gus  
 Haensch's Orch.: WEAF WTAM  
 WGY WSB WTIC WMBG WCAE  
 KYW WTAR WFBR WPTF WSM  
 WRC WDEL (sw-9.53)

WDBJ-Music for Reading  
 WIP-For Men Only  
 WOR-My Lucky Break  
 WORK-Donald Novis

9:45 EDT 8:45 EST

NBC-Irene Rich, drama: WJZ  
 WFIL WBZ WHAM WBAL  
 KDKA WMAL WLW WSM (sw-  
 11.87) (also at 11:15 p.m.)

For news of Hollywood read "Holly-  
 wood Showdown" in every issue  
 of Radio Guide.

★WORK-News  
 WRD-Sunday Nite Party

10:00 EDT 9:00 EST

NBC-Charles Barnett's Orchestra:  
 WJZ WBAL WPTF

NBC-The Circle; All-Star Cast;  
 The Foursome; Robert Emmett  
 Dolan's Orch.: WEAF WMBG  
 WTAM WFBR WDEL WCAE  
 WTIC WHAM WRC WGY KYW  
 WSM WSB WLW (sw-9.53)

MBS-Good Will Hour: WOR

CBS-Knickerbocker Playhouse;  
 Elliott Lewis & Guest Stars:  
 WABC WHAS WCAO WJAS  
 WBT WJSV WRVA WHP WCAU  
 WCAU (sw-6.06-11.83)

★News: WBZ WTAR  
 KDKA-You Don't Say  
 WBIG-Dance Music  
 WDBJ-Pop Concert  
 WFIL-Kilgen Organ Recital  
 WGH-Yesterday's Memories  
 WIP-Good Will Hour  
 WMAL-Ferde Grofe's Orch.  
 WRD-Colored Richmond

10:15 EDT 9:15 EST

NBC-Charles Barnett's Orchestra:  
 WBZ WMAL WTAR

WPG-Ave Maria Hour

10:30 EDT 9:30 EST

★CBS-Kaltenborn Edits the News:  
 WABC WRVA WBIG WDBJ  
 WCAU WCAU WJSV WBT (sw-  
 6.06-11.83)

CBS-Eton Boys: WHP

NBC-Cheerio: WJZ WMAL WBZ  
 WPTF KDKA WRD WBAL  
 WFIL (sw-11.87)

WGH-Village Choir

WHAS-Lynn Cole

★WJAS-News

WPTF-Relax & Listen

WTAR-Salon Orch.

10:45 EDT 9:45 EST

CBS-Capitol Opinions: WABC  
 WRVA WDBJ WBIG WBT  
 WHP WPG WJSV WHAS (sw-  
 6.06-11.83)

★News: WFIL WCAU  
 WCAO-Rudy Kilian's Kadets  
 WGH-Talking Drums  
 WJAS-Colonel Chas. C. McGovern

11:00 EDT 10:00 EST

★NBC-News: Noble Sissie's Or-  
 chestra: WJZ WRD WORK  
 WBAL WFIL WMAL WHAM

NBC-Walter Winchell, columnist:  
 WSM WSB (also see 9:30 p.m.)

★NBC-News: Dance Orchestra:  
 WEAF WTAR WBIG KYW  
 WCAE WPTF WGY WTAM  
 WFBR (sw-9.53)

CBS-Exchange Prgm. from Brazil:  
 WABC WBIG WHAS WPG WDBJ  
 WBT WHP WCAU WCAU WRVA

★News: WIP WOR WJSV  
 ★Weather: News: WTIC WBZ  
 ★KDKA-News: Weather: Tem-  
 perature: Announcements  
 ★WDEL-News: Johnny Messner's  
 Orch.  
 WGH-Music with the Masters  
 WJAS Art Giles' Orch.  
 WLW-To be announced  
 WRC-Old Refrains

11:15 EDT 10:15 EST

NBC-Irene Rich, drama: WSB  
 WSM (also see 9:45 p.m.)

NBC-Dance Orch.: WTIC WFBR  
 WMBG

NBC-Noble Sissie's Orch.: WLW  
 KDKA

Music You Want: WBZ KYW  
 WDEL WGY

WHP-Talk by Howard Hunter  
 WIP-Gaslight Harmonies  
 WJSV-Streamline Interlude:  
 Baseball Scores  
 WLW-Jimmy Van Osdel's Orch.  
 WOR-Larry Clinton's Orch.

11:30 EDT 10:30 EST

NBC-Vincent Lopez' Orch.: WJZ  
 WHAM WRD WFIL WBAL  
 KDKA WMAL WORK WSM

CBS-Henry King's Orch.: WABC  
 WCAU WHP WPG WHAS WDBJ  
 WCAU WRVA WJAS WBIG  
 (sw-6.06-6.12)

NBC-Glenn Miller's Orch.: WEAF  
 WTIC WFBR WTAM WPTF  
 WRC WCAE WTAR (sw-9.53-  
 6.14)

WBT-William Winter  
 WJSV-What Price America?  
 WLW-George Hall's Orch.  
 ★WSB-News: Souvenirs of Melo-  
 dy

12:30 EDT 11:30 EST

NBC-One Man's Family: KPO  
 KFI (also see Wed. Prgm. at  
 8 p.m.)

End of Sunday Programs

# MORNING

8:00 EDT 7:00 EST

NBC-Gene & Glenn: WEAF  
 WMBG WSB (sw-21.5)

★CBS-Oddities in the News:  
 Have You Forgotten: Ruth  
 Brine, talk: WABC (sw-21.57)

NBC-Earenders; Vocalists & Or-  
 chestra: WJZ

Musical Clock: WGH KYW  
 WBZ WRVA WCAO WDEL  
 WDBJ  
 Family Prayer Period: WSWA  
 WLW

8:15 EDT 7:15 EST

CBS-Bob Byron, songs: WABC  
 (sw-21.57)

NBC-Hi Boys: WEAF (sw-21.5)

NBC-Vocal Vogues with Norse-  
 men Quartet: WJZ WRD

★News: WIP WSB

8:30 EDT 7:30 EST

CBS-Boy & Girl Next Door:  
 WABC (sw-21.57)

NBC-Swing Serenade; Rakov's  
 Orch.: WJZ WFIL

NBC-Do You Remember?: WEAF  
 (sw-21.5)

Musical Clock: KDKA WBT

8:45 EDT 7:45 EST

NBC-Do You Remember?: WSAW  
 WSB

CBS-Melody Time: WABC (sw-  
 21.57)

★News: WFIL WSM

KDKA-Organ Reveries

WBIG-Morning Melodies

WBZ-The Woman Buys

WCAO-Kiddie Club

WCAU-The Heart of Julia Blake  
 WEEU-Friendly Club

9:00 EDT 8:00 EST

★NBC-News: Women in the  
 News: WEAF

★NBC-News: Happy Jack, songs:  
 WMBG WGY WRC

NBC-Woman of Tomorrow: WJZ

CBS-Richard Maxwell, tr.,  
 philosopher: WABC WDBJ WPG  
 WCAO WHP WRVA WBIG (sw-  
 21.57)

★NBC-News: Breakfast Club;  
 Orch.: WRD WSAW WFIL  
 (sw-21.5)

★News: WTNJ WSWA  
 KDKA-Shopping Circle  
 KYW-Morning Varieties  
 WBAL-Story Behind the Head-  
 lines

★WBT-Reporter: News: Quartet

★WBZ-News: Musicale  
 WCAU-Today's Shopping News  
 WCBM-Morning Glories

★WDEL-News: Daily Devotions  
 WGH-Musical Clock

★WJSV-News Reporter: Arthur  
 Godfrey

WLW-Time to Shine  
 WOR-Arthur Godfrey, talk  
 WORK-Morning Devotions  
 WPTF-Singin' Sam

★WRC-News: Gordon Hittenmark  
 KYW-Neighbor Ned  
 WBT-Musical Clock  
 WDBJ-Bulletin Board  
 WEEU-Horseshoe Mike & Cow-  
 boy Joe

# MONDAY, June 26, 1939

9:15 EDT 8:15 EST

NBC-Band Goes to Town: WEAF  
 WMBG KYW WGY

CBS-Romany Trail: WABC WPG  
 WCAU

NBC-Breakfast Club: WPTF

★News: WSB WFBR WLW  
 Musical Clock: WCAO WSWA  
 Morning Devotions: WDBJ  
 WHP

KDKA-Linda's First Love, sketch  
 WBAL-Around the Breakfast  
 Table

WBIG-Morning Matinee  
 WBT-Your Favorite Band  
 WBZ-As You Like It  
 WFIL-Keep Fit to Music  
 WJSV-Arthur Godfrey  
 WOR-Modern Living Talk  
 WRVA-Tobacco Tags  
 WSM-Time to Shine  
 WTNJ-It's a Fact

9:30 EDT 8:30 EST



CBS-Merrymakers: WBIG  
 WBT-Hymns of All Churches  
 WBZ-Song Shoppers  
 WCAM-Agricultural Briefs  
 ★WCBM-News Bulletins  
 WDBJ-Organ Melodies  
 WDEL-Historic Rambles  
 WEEU-Ma Perkins, sketch  
 WFIL-Woman of the Hour  
 WGH-On the Mall  
 WHP-Kitty Keene, sketch  
 WIP-Mrs. G. W. Ballard  
 WORK-Frank Renault, organist  
 WRVA-Rhythmites  
 ★WSB-Radio Headlines  
 WSM-Jack & his Buddies  
 WSWA-This Day Is Ours  
 WTJN-Listen to the Rhythm

WOR-Alan Courtney  
 WORK-The Swingsters  
 WPTF-Organaires

## Good Listening for Monday

Further details and stations which will broadcast these programs may be found in the adjacent program columns at the time hereunder indicated  
 ★Star in program listings indicates news highlights

### AFTERNOON

12:00 EDT 11:00 EST  
 CBS-Dixie Serenaders: WBIG  
 CBS-Mary Margaret McBride, columnist: WABC WCAO WHAS WHP WCAU WJSV

NBC-Dorothy Dreslin, sop.: WJZ WRD WMAL WBAL WSM WFIL  
 NBC-Luigi Ronmanelli's Orch.: WEAF KYW WRC WSB WPTF  
 MBS-To be announced: WOL

★KDKA-News: Weather; Temp. Musicale  
 WBT-Young Dr. Malone  
 ★WBZ-News: Noonday Review; Stocks  
 WCBM-Heart and Home Service  
 WDBJ-Hymn Time, with Smilin' Ed McConnell  
 WDEL-Noonday Express  
 WEEU-Checkerboard Time  
 WFBH-Heart of Julia Blake  
 WGH-Music with the Masters  
 ★WGY-Musical Interlude: Markets; News  
 WIP-It's a Fact  
 WLW-Editor's Daughter, sketch  
 WOR-Victor H. Lindlahr, talk  
 WPG-Melody Parade  
 WRVA-Hillbillies  
 WSAW-Organ Melodies  
 WTAR-I Love a Mystery

12:15 EDT 11:15 EST  
 CBS-Her Honor, Nancy James, sketch: WABC WCAU WCAO WHAS WJSV WBT  
 ★NBC-Kiddlers (News, WJZ only): WJZ WPTF WSM WRD WMAL WMAL (sw-15.33)  
 NBC-The O'Neills, sketch: WEAF WRC KYW WLW WGY  
 MBS-The Swingsters: WFIL WRVA

★News: WORK WDEL WGH KDKA-Rosey Bits  
 WBAL-Happy Johnny  
 WBIG-Sunshine Club  
 WDBJ-Linda's First Love  
 WEEU-Familiar Hymns  
 WFBH-Every Woman's Hour  
 WHP-Checkerboard Time  
 WIP-Jack Dawson, songs  
 WSAW-Singin' Sam  
 WSB-Lang-Worth Music  
 ★WRVA-Randolph-Macon College Finals: News  
 WSWA-Rural Rhythm  
 WTAR-Your Family & Mine

12:30 EDT 11:30 EST  
 CBS-Romance of Helen Trent, sketch: WABC WHAS WCAO WJSV WCAU  
 CBS-Salon Musicale: WBIG  
 NBC-Nat'l Farm & Home Hour: WJZ WBZ WSM WPTF WSAW KDKA WRD WMAL WTAR WORK WSB (sw-15.21)  
 NBC-Faith and Freedom: WEAF WMBG  
 MBS-Joyce Trio: WOL

★News: WOR WIP WHP KYW-Happy Clarks  
 WBT-Vic & Sade  
 WCBM-Jack Rohr's Trio  
 WDBJ-The Gospel Singer  
 WDEL-Checkerboard Time  
 WEEU-The Newlyweds  
 WFBH-The Open Window  
 ★WFIL-News: Store Notes  
 WGH-Luncheon Lyrics  
 WGY-Farm Paper of the Air  
 ★WLW-News: Livestocks; River; Weather; Grain Reports  
 WRC-Mary Mason  
 WRVA-Hillbillies

12:45 EDT 11:45 EST  
 ★NBC-(News, WEAF only): Men of the West: WMBG  
 NBC-Nat'l Farm & Home Hour: WLW WSM WBAL  
 ★NBC-News: To be announced: WEAF  
 CBS-Our Gal Sunday, sketch: Peggy Allenby: WABC WCAO WJSV WHAS WCAU  
 ★News: WBIG WEEU  
 ★KYW-News: Roger Williams  
 WBT-I Love a Mystery  
 ★WCBM-News Bulletins  
 WDBJ-Road of Life  
 WDEL-Noonday Express  
 WFBH-Deacon & His Plainsmen  
 WFL-Luncheon Rendezvous  
 WGH-Checkerboard Time  
 WHP-Luncheon Dance Music  
 WIP-Earl Moyer's Orch.  
 WOR-Consumers' Quiz Club  
 ★WRVA-Morn. Serenade: News  
 WSWA-To be announced

1:00 EDT 12:00 EST  
 NBC-Dance Orch.: WEAF WMBG (sw-15.33)  
 MBS-The Happy Gang: WOL WFIL

### MORNING

10:15 EDT (9:15 EST) John's Other Wife, Dramatic Sketch.  
 Pictures of the cast may be found on page 10.

### AFTERNOON

12:30 EDT (11:30 EST) National Farm and Home Hour.  
 Subject: "Farm Security Administration Medical Service." Speaker: Dr. R. C. Williams of the Farm Security Administration. Subject: "The Wheat Situation." Speaker: E. J. Rowell of the Bureau of Agricultural Economics.

### NIGHT

7:00 EDT (6:00 EST) Fred Waring in Pleasure Time.

7:30 EDT (6:30 EST) Eddie Cantor's Caravan. Bert Gordon, the Mad Russian; Sid Fields; Bert Parks; Kay St. Germain; Edgar Fairchild's orchestra. Guests: Chick Young, creator of the "Blondie" cartoon.

8:00 EDT (7:00 EST) Tune-Up Time. Walter O'Keefe, M. C.; Kay Thompson and her Rhythm Singers; and Andre Kostelanetz' orchestra.

8:00 EDT (7:00 EST) Al Pearce's Gang; Comedy and Music. Elmer Blurt; Arlene Harris (Human Chatterbox); Everett West, tenor; Carl Hoff's orchestra. Vacation and vacation incidents will be the theme of tonight's broadcast.

8:00 EDT (7:00 EST) Order of Adventurers. True adventure stories by famous explorers and adventurers. Guests: Admiral Richard E. Byrd and Colonel Sandy McNam.

8:30 EDT (7:30 EST) The Voice of Firestone. Margaret Speaks, soprano. Symphony orchestra conducted by Alfred Wallenstein.  
 Music detail on this program may be found on page 19, column 1.

8:30 EDT (7:30 EST) Magic Key. The Magic Key, formerly heard on Sundays, begins a new series tonight, featuring an hour-long preview of the motion picture "Second Fiddle," with most of the principals participating. A record long-distance scene, between Sonja Henie in Norway and Tyrone Power in Hollywood, will be heard. Other highlights of the program are Rudy Vallee and his orchestra; Mary Healy, Hollywood's "Cinderella Girl"; Louis Silvers' orchestra; Frank Black conducting an orchestra; and Irving Berlin, who wrote the musical score for "Second Fiddle."

8:30 EDT (7:30 EST) Model Minstrels. Tom Howard and George Shelton, comedians; Eton Boys; Ray Bloch's orchestra.

9:00 EDT (8:00 EST) Lux Radio Theater.  
 10:00 EDT (9:00 EST) Contented Hour, with Marek Weber.  
 Opal Craven, the Lullaby Lady; Continentals Quartet.

10:00 EDT (9:00 EST) Guy Lombardo's Orchestra.  
 10:00 EDT (9:00 EST) True or False; Quiz Program.

### FREQUENCIES

KDKA-980	WDBJ-930	WJAS-1290	WRD-1500
KYW-1020	WDEL-1120	WJSV-1460	WRVA-1110
WABC-860	WEAF-660	WJZ-760	WSAN-
WBAL-1060	WEEU-830	WLW-700	WCBM-1440
WBIG-1440	WFBH-1270	WMAL-630	WSB-740
WBT-1080	WFIL-560	WMBG-1530	WSM-650
WBZ-WBZA-990	WGH-1310	WOL-1230	WSVA-550
WCAE-1220	WGY-790	WOR-710	WTAM-1070
WCAM-1280	WHAM-1150	WORK-1320	WTAR-780
WCAO-600	WHAS-820	WPG-1100	WTIC-1040
WCAU-1170	WHP-1430	WPTF-680	WTNJ-1280
WCBM-1370	WIP-610	WRC-950	

CBS-The Goldbergs, sketch: WABC WCAO WJSV WCAU WHP WRVA WHAS WBT

★WBAL-News: Tonic Tunes  
 WBIG-Dinnerbell Hour  
 WCBM-Italian Hour  
 WDBJ-VPI Prgm.  
 WDEL-Farm & Home Hour  
 WEEU-Uncle Jack's Prgm.  
 ★WFBH-News: Havre de Grace News; Movie Parade  
 WGH-Variety Prgm.  
 WGY-George Hall's Orch.: Martha & Her Playboys  
 WIP-Yesterday & Tomorrow  
 WOR-Health Talk: Melody Moments  
 WPG-Melody Parade  
 ★WRC-News  
 WRVA-The Goldbergs  
 WSWA-Farm Flashes

CBS-Life Can Be Beautiful, sketch: WABC WJSV WCAO WCAU WBT WHAS WHP  
 KYW-Home Forum  
 WBIG-Luncheon Dance Music  
 WDBJ-Rhythm & Romance  
 WFBH-Can You Name It  
 WFIL-Dorothy Dix Dramatization  
 ★WGH-Headlines on the March  
 WGY-Household Chats  
 WLW-To be announced  
 WOR-Myrt & Marge  
 WPTF-Today's Weather, Markets  
 WRC-Devotions  
 WRD-Earl Godwin  
 WRVA-Streetman  
 WSWA-Playhouse

1:30 EDT 12:30 EST  
 NBC-Markets & Weather: WEAF  
 NBC-Peables Takes Charge, sketch: WJZ WMAL WRD WCBA WSAW

MBS-To be announced: WOL  
 CBS-The Road of Life, sketch: WABC WBT WHAS WRVA WCAU WJSV WCAO WHP

NBC-Let's Talk It Over: WEAF WSAW WSM WMAL (sw-15.33)  
 A grandmother who has invented a number of original games will be the guest today.

NBC-To be announced: WMBG 2-8/37 Page 25  
 WDEL

NBC-Caroline's Golden Store, sketch: WLW WGY (sw-15.33-15.21)

Singing Sam: WDBJ WFBH  
 KDKA-Women & the News  
 KYW-Dr. Kate

WBAL-Gems of Melody  
 WBIG-Golden Quarter-Hour  
 WBZ-The Rambler  
 WCBM-Italian Popular Music  
 WDBJ-Ma Perkins, sketch  
 WEEU-Agricultural Extension Association  
 WFIL-Noonday Reveries  
 WGH-Luncheon Lyrics  
 WIP-Today's Hits  
 WOR-Hilltop House  
 WORK-Luncheon Ensemble  
 WPTF-Reporter: Prgm. Resume:  
 Barnyard Jubilee  
 WRC-Tex Walker  
 ★SB-Radio Headlines  
 WSM-Dixie Syncopators  
 ★WSVA-News  
 ★WTAR-News: Weather

1:45 EDT 12:45 EST  
 NBC-Charloteers: WJZ WRD  
 WORK WSAW WBZ WSM (sw-15.33)  
 CBS-This Day Is Ours: WABC WCAU WCAO WHAS WJSV WHP

MBS-Vaughn de Leath & Orch.: WOR WFIL WBAL WOL WRVA  
 NBC-Words & Music: WEAF WMBG WRC WGY  
 KDKA-Caroline's Golden Store  
 KYW-By Kathleen Norris  
 ★WBIG-News  
 ★WBT-Swing Time: Reporter: News  
 WDBJ-Life Can Be Beautiful  
 WFBH-Bulletin Board  
 WGH-Checkerboard Time  
 ★WLW-News: Livestocks; Poultry Reports  
 ★WMAL-News & Music  
 WPTF-Sons of the Mountaineers  
 WSB-Cotton Production  
 WSWA-Let's Swing It  
 WTAR-Radio Luncheon Club

2:00 EDT 1:00 EST  
 MBS-Freddie Nagel's Orchestra: WFIL  
 CBS-Doc Barclay's Daughters, sketch: WABC WDBJ WCAO WCAU  
 NBC-Betty & Bob, sketch: WEAF KYW WBAL KDKA WGY WLW WRC (sw-11.87)

NBC-Adventure in Reading: WJZ WRD WBZ WORK WSM WSAW WMAL (sw-15.33)  
 Alfred Lord Tennyson will be the subject today.

WBIG-Phyllis & Her Fiddle  
 WBT-Radio Question Box  
 WCAM-Wiley Mission  
 WCBM-Polish Hour  
 WDEL-Cousin Lee  
 WEEU-Afternoon Melodies  
 WFBH-Ned Trudeau, symphonic moods  
 WGH-Today's Top Tunes  
 ★WHAS-News  
 ★WHP-News of Pennsylvania: Lukewela's Royal Hawaiians  
 WJSV-Sunshine Reporter  
 WOR-Martha Deane, Women's Hr.  
 WPTF-Carolina Farm Features  
 WRVA-Farm & Home Prgm.  
 WSB-Crossroads Follies  
 WSWA-Salt & Peanuts  
 WTAR-Suffolk on the Air

2:15 EDT 1:15 EST  
 CBS-Life & Love of D. Susan, sketch: WABC WRVA WCAO WBT WHP WCAU WDBJ WHAS WJSV

NBC-Arnold Grimm's Daughter, sketch: WEAF WBAL KDKA KYW WGY WLW WRC (sw-11.87)  
 WBIG-Swing Interlude  
 WCAM-Modern Salon Group  
 WFIL-Traveling News Bureau  
 WPTF-Noonday Melodies

2:30 EDT 1:30 EST  
 CBS-Your Family & Mine: WABC WDBJ WCAO WJSV WBIG WBT WCAU WRVA  
 NBC-Valiant Lady, sketch: WEAF WRC WBAL KYW WGY KDKA WLW (sw-11.87)

NBC-Manhattan Melodies: WJZ WRD WSAW WMAL WBZ (sw-15.33)  
 MBS-Music from El Paso: WFIL  
 ★News: WSM WFBH WIP  
 WCAM-Matinee Melodies  
 WCAU-Dr. Malone  
 WCBM-Czechoslovak Hour  
 WDEL-Historic Rambles  
 WEEU-Sylvia Lee  
 WGH-WPA Concert Hall  
 WHAS-Savings Talk: Livestocks; Produce; Weather; River Stages  
 WHP-Organ Melodies  
 WORK-Owen & King  
 WPTF-Charlie Monroe  
 WSWA-Today's Almanac  
 WTAR-Singing Sam

3:00 EDT 2:00 EST  
 MBS-Concert Hall: WOL WRVA WOR  
 NBC-Marine Band: KDKA  
 CBS-Baseball: Yankees vs. Detroit: WABC  
 NBC-Oxydol's Own Ma Perkins, sketch: WEAF WFBH WPTF WSB WGY WMBG WSM WRC WTAR WLW KYW

WBT-Carter Family  
 WCAU-Baseball; Athletics vs. New York  
 WCBM-Wings Over Maryland; WDBJ-The Editor's Daughter  
 WDEL-Dance Time  
 ★WGH-News  
 WHAS-Sunshine Sue  
 ★WJSV-News: Hits & Encores

3:30 EDT 2:30 EST  
 MBS-Henry Cincone's Orch.: WOL  
 NBC-Marine Band: WBAL  
 NBC-Pepper Young's Family, sketch: WEAF WFBH WMBG WRC WLW WGY WPTF WTAR WSB WSM WYW

CBS-Univ. of Kansas Music Camp: WCAO WDBJ WCAU  
 WCBM-Matinee Melodies  
 WDEL-Victor Caille, organist  
 WGH-Dance Matinee  
 WHAS-Dance Orch.  
 WIP-Sports Results: Betty Jo, songs  
 WJSV-Elinor Lee  
 WOR-Sammy Watkins' Orch.  
 WRVA-Music in a Sentimental Mood  
 WSWA-Rhythm & Romance

3:45 EDT 2:45 EST  
 NBC-The Guiding Light, sketch: WEAF WGY WFBH WRC KYW WTAR WLW WSM WPTF WSB WMBG  
 CBS-Univ. of Kansas Music Camp: WBT

NBC-To be announced: WBAL  
 WBT-To be announced  
 ★WBZ-Weather: News  
 ★WFIL-News  
 WHAS-Pre-History of Kentucky  
 WHP-Catholic Hour  
 WIP-Sports Results: Sylvia Shearer, songs

(Continued on Next Page)



# MONDAY

## June 26

(3:45 p.m. Continued)

WOR-Leo Freudberg's Orch.  
WRVA-Sunshine Hour  
WSVA-WPA Prgm.

**4:00 EDT 3:00 EST**  
CBS-Chansonette: WCAO WDBJ  
WBT WBIG WHP WPG (sw-15.27)

**\*NBC-Club Matinee: News: WJZ**  
WFIL WMAL WBAL WRTD  
WSM WPTF WBZ WORK

**NBC-Backstage Wife, sketch:**  
WEAF KYW WDEL WGY WRC  
WFBR

Mad Hatterfields, drama: WLW  
WSVA

WCBM-Texas Bill, songs  
WGH-Feature Prgm.  
WHAS-Betty & Bob  
WIP-Three Merrymen: Sports  
Results

JWSV-Baseball; Washington vs.  
Boston  
WOR-Baseball; Brooklyn Dodgers  
vs. Chicago Cubs

**\*WSB-News**  
WTAR-Virginia Beach on the Air

**4:15 EDT 3:15 EST**  
NBC-Stella Dallas, sketch: WEAF  
WSM WSB WFBR KYW WDEL  
WGY WRC

**\*NBC-Club Matinee: News: WLW**  
CBS-Not So Long Ago: WJSV  
WCAU WHP WBIG WDBJ WCAO  
(sw-11.83-15.27)

MBS-Moods in Music: WOR  
WBT-Baseball; Boston vs. Wash-  
ington

**\*WCAM-News**  
**\*WMBM-Monitor News**

**\*WGH-Headlines on the March**  
WHAS-Hymns of All Churches  
WRVA-Barrett Keisling, interview  
WSVA-Hits & Encores

**4:30 EDT 3:30 EST**  
NBC-Vic & Sade, sketch: WEAF  
KYW WDEL WRC WGY WFBR

**\*NBC-Club Matinee: News: WSM**  
WTAR WSAW (sw-9.53)

**CBS-Not So Long Ago: WCAO**  
MBS-Wayne & Dick, songs: WOR

**\*WBAL-Globe Trotter**  
WCAM-Doc Sellers  
WCBM-Lee Grant's Orch.: Musical  
Interlude

WGH-Movie Music  
WHAS-Your Family & Mine  
WIP-Lee Grant's Orch.  
WLW-Life Can Be Beautiful

WPTF-Master Singers  
WRVA-Betty & Bob  
WSB-Matinee Musicale  
**\*WSVA-Monitor News**

**4:45 EDT 3:45 EST**  
NBC-Midstream: WEAF WLW  
WRC WGY KYW WDEL WFBR

**CBS-Rhythmairs: WBIG WCAO**  
WDBJ (sw-11.83-15.27)

**\*NBC-Club Matinee: News:**  
WPTF WBAL

WCAM-Betty-Jo, songs  
WGH-Album of Favorites  
WHAS-Rhythmairs  
WHP-Farmer's Service Prgm.

**\*WIP-News**  
WOR-Zinn Arthur's Orch.  
WRVA-J. Harold Lawrence, songs  
WSVA-Variety Time

**\*WTAR-News: Musical Interlude**

**5:00 EDT 4:00 EST**  
NBC-Song Sweets: WJZ WRTD  
WFIL WBAL WMAL WBZ WPTF  
WORK

**NBC-Glenn Miller's Orch.: WEAF**  
WDEL WFBR WRC WGY

**CBS-Columbia Chamber Orch.:**  
WPG WDBJ WHAS WHP WBIG  
(sw-11.83)

One Woman Speaks: WLW  
WSVA

KDKA-Tea Time Tunes: Hoosier  
Hot Shots  
KYW-Carlton & Wayne  
WCAO-Movies' Magic Carpet

WCBM-Today Winner's  
WGH-Hollywood at a Distance  
WIP-Fuhrman's Orch.: Man About  
Town

WMBG-To be announced  
WRVA-Forum

**\*WSB-Radio Headlines**  
**\*WSM-A Woman Looks at the**  
News

WTAR-Baseball Game  
**\*WTNJ-Popular Melodies: News**

**5:15 EDT 4:15 EST**  
NBC-Salon Orch.: WBZ WCBM  
WSM (sw-11.87)

**MBS-The Johnson Family: WBAL**  
WJZ WSM WHAM

**\*News: WGH WJAS WMAL**  
KDKA-Melody Time

**NBC-Glenn Miller's Orch.:** WMBG  
To be announced: WSWA WSB  
KDKA-Rosey Rowswell  
KYW-Top Hatters  
WCBA-Dance Orch.

WFLR-Rhapsody in Brass  
WFIL-Swing Session  
WGH-Children's Matinee  
WGY-Markets

WHP-Mary Smith Kline, organist  
WLW-This Day is Ours  
WOR-Texas Jim Lewis' Cowboys  
WORK-The Rhythmairs  
WRTD-Musical Prgm.

WTNJ-Birthday & Request Club  
**5:30 EDT 4:30 EST**  
NBC-Affairs of Anthony: WJZ  
WSM WMAL WHAM

**MBS-Adrian Rollini Trio: WBAL**  
WOR

**CBS-Ruth Carhart, songs: WABC**  
WCAO WBIG WHAS WRVA  
WDBJ (sw-11.83)

**NBC-Billy & Betty, sketch:**  
WEAF KYW

**NBC-Monday Music: WLW WSB**  
Buck Rogers, sketch: WGY  
WHP

KDKA-Rhythm Makers  
WBAZ-20th Century Serenade  
WCAU-Music from the Blue  
Room

WDEL-Radio Ramblings  
WFBR-Rhapsody in Brass  
WFIL-Music & Community News  
WGH-Mutiny on the High Seas

WIP-Waltz Album  
WORK-Baseball Scores  
WPG-Musical Varieties  
WPTF-Birthday Party

WRC-On With the Dance  
WRTD-Ozark Mountaineers  
WSVA-Parents' Forum

**5:45 EDT 4:45 EST**  
NBC-Bob Armstrong's Orchestra:  
WBAL WPTF WORK WLW  
WSM

**CBS-Adventures in Science:**  
WABC WBIG WHAS WDBJ  
WRVA

Guest: Miss Ruth O'Brien,  
chief of textiles and clothing  
division, U. S. Bureau of Home  
Economics.

**NBC-Little Orphan Annie, sketch:**  
WEAF KYW WGY WDEL WRC  
WMBG WFBR

**NBC-The Douglas Man About**  
Town: WJZ

**\*News: WIP WPG**  
Buck Rogers, sketch: KDKA  
WOR WFIL

WBZ-Dance Interlude  
WCAO-Varieties  
WCAU-Joey Nash, songs  
WCBA-Checkerboard Time

WEEU-Shopping Hints  
WGH-Music on Parade  
WHP-Concert Ensemble  
WMAL-Soap Box Derby

WRTD-Clockwatcher Tinkle Tunes  
WSB-Shorter College Prgm.  
WSVA-Birthday Party

**6:00 EDT 5:00 EST**  
NBC-Science in the News: WEAF  
WFBR WSB WRC WSM WMBG  
(sw-9.53)

**\*NBC-(News, WJZ only) Stuff**  
Smith's Orch.: WJZ WRTD

**\*CBS-Human Side of the News:**  
Edwin C. Hill, comm.: WABC  
WCAU WJAS WHP (sw-15.27)

**MBS-Drifting and Dreaming:**  
WOL

Lone Ranger: WDEL WORK  
**\*News: WBIG WHAM**

Kitty Keene, Inc., sketch: WLW  
WSVA

**\*KYW-News: Dinner Music**  
WBAL-Uncle Jack's Club  
WBT-Dance Time

**\*WGB-Reporter: News: Weather**  
WCAE-Evening Serenade  
WCBM-Songs at Twilight

WDBJ-Elsie Persinger, pianist  
WEEU-Hank Lawson's Bums  
WFIL-Sports

WGH-Ballads of Hill & Plain  
**\*WGY-News: Musical Prgm**  
WHAS-Weekday Devotions

WIP-Music of the Masters  
WJSV-Melody Madcaps  
WMAL-Air Adv. of Jimmy Allen

WOR-Uncle Don, children's songs  
WPTF-Sweet & Swing  
WTAR-Burt Repine & Dominos

WTAM-Tex Owens: Weather  
**\*WTC-News: Weather**  
WTNJ-Sports News Time

**6:15 EDT 5:15 EST**  
CBS-Howie Wing, sketch: WABC  
WCAU WRVA WCAO WJSV

**\*NBC-News: WEAF WGY WTAM**  
NBC-Malcolm Claire: WMBG  
WFBR (sw-9.53)

**NBC-Patricia Gilmore, songs:**  
WJZ WSM WHAM

**\*News: WGH WJAS WMAL**  
KDKA-Melody Time

**\*WBAL-Rhythm and Romance:**  
News  
WBIG-Plainsman

**\*WBT-Reporter: News**  
WBZ-Fred Hoey: Dinner Dance:  
Hit of the Day

**\*WCAE-News: Sports**  
WDBJ-Hits & Encores: Doings  
of the Moth Family

WFIL-Champagne Time  
WHAS-Herbie Koch  
WHP-Baseball Scores  
WIP-Hello, Beautiful

WLW-Voice of Experience  
WRC-Paradise Isle: Radio Center  
Notes

WRTD-Sports Parade  
NSB-Buck Rogers, sketch  
WSVA-Make-Believe Ballroom

WTIC-Baseball Scores: Racing  
Results  
WTNJ-Dinner Music

**6:30 EDT 5:30 EST**  
NBC-When Music Calls: WMBG  
WLW WTAM WGY WSB WTIC  
WSM (sw-9.53)

**CBS-(Sports Review, WABC only)**  
Enoch Light's Orch.: WABC  
WJAS (sw-11.83-15.27)

**NBC-Ray Perkins, pianist-comedian:**  
WJZ WRTD

**NBC-Capt. Tim Healy's Stamp**  
Club: WEAF

**\*News: WORK WHP WOR**  
WRC

**\*News: Sports: WDEL WFIL**  
WIP

Sports: WHAM WBAL WCAO  
Lone Ranger: WPTF WBT WDBJ

Buck Rogers, sketch: WRVA  
WFBR

KDKA-Chet Smith  
KYW-Sports: Camera Club  
WBIG-Rhythm Rendezvous

WCAE-When Music Calls  
WCAU-Sports: Bob Golden's Or-  
chestra

**\*WEEU-News: Baseball Scores:**  
Dance Music  
WGH-Current Hits

WHAS-Sidewalk Snoopers  
**\*WJSV-News: Time Out**  
WMAL-Twilight Tunes

WTNJ-Honor Merchants

**6:45 EDT 5:45 EST**  
NBC-Bill Stern, Sports Scraps  
WEAF

**NBC-When Music Calls: WORK**  
CBS-Enoch Light's Orch.: WABC  
WHAS WBIG

**\*NBC-Lowell Thomas, news:**  
WJZ WBAL KDKA WLW WBZ  
WMAL WTAM WHAM WRTD  
WTIC

**MBS-The Johnson Family: WOR**  
WOL

Sports: WJSV WGY  
**\*WCAO-Musical Interlude: Hoosier**  
Hotshots: News

WCAU-Pennsylvania Open Golf  
WDEL-Mystery Melodies  
WEEU-Merchandise Revue

WFBR-The 19th Hole  
WFIL-Music You Want  
WGH-Bohemian Sports Review

WHP-Evening Echoes  
WIP-Uncle Wip  
WJAS-Baron Elliott's Orch.

WRC-The Plainsman  
**\*WRVA-Rhythm Parade: News**  
WSM-Market Reports

WSVA-To be announced

**7:00 EDT 6:00 EST**  
NBC-Orphans of Divorce, sketch:  
WJZ WBZ WFIL WMAL WBAL  
WHAM KDKA (sw-11.87)

**NBC-Fred Waring in Pleasure**  
Time: WEAF WDEL WGY KYW  
WFBR WRC WTAR WCAE (also  
KOA KFI at 11 p.m.)

**CBS-Amos 'n' Andy, sketch:**  
WABC WJAS WCAO WJSV WBT  
WCAU WRVA (sw-11.83) (also  
at 11 p.m.)

**MBS-Fulton Lewis, Jr., comm.:**  
WOL (1230 kc)

**WBIG-Lone Ranger**  
WDBJ-Thursday Morning Music  
WGH-Musical Merry-Go-Round

WHP-Music by Grofe  
**\*WHAS-News**  
WHP-Little Brown Book

WIP-Musical Memories  
WLW-Baker & Denton, sports  
WOR-Stran Lomax, sports

WRTD-Around the Clock  
**\*WSB-Radio Headlines**  
WSM-On the Bandstand

WSVA-Evening Melodies  
WTAM-Leisy Sportsman: Evening  
Prelude

WTNJ-Polish Varieties

**7:15 EDT 6:15 EST**  
NBC-Song Sweets: WEAF WDEL  
WSB WTIC WRC WPTF WSM  
WCAE

**MBS-To be announced: WBAL**  
CBS-Lum & Abner, comedy  
team: WABC WJAS WCAO  
WRVA WCAU WJSV WBT (also  
at 11:15 p.m.)

**WEEU-Romance of Industry**  
**\*WGH-Headlines on the March**  
WGY-Fashions in Melody

WHAS-Howie Wing  
WHP-Tunes & Topics  
WIP-Five Star Final

WLW-Front Page Parade  
WOR-The Answer Man  
WORK-Sports

WSVA-Amer. Family Robinson  
WTAM-Walter Bergener, organist  
WTAR-Musical Interlude: Human  
Interest Dramas

WTIC-Richard Himber's Orch.  
**7:30 EDT 6:30 EST**  
CBS-Eddie Cantor's Caravan:

Mad Russian; Sid Fields; Bert  
Parks; Edgar Fairchild's Orch.:

WABC WJAS WBIG WBT WHP  
WDBJ WCAO WRVA WCAU  
WJSV (sw-9.59-11.83)

For news of Hollywood read "Hol-  
lywood Showdown" in every issue  
of Radio Guide.

**MBS-Lone Ranger: WOR WBAL**  
WFIL WOL

**NBC-To be announced: WEAF**  
WMBG

**NBC-Ted Travers' Orch.:** WORK  
WBZ WHAM WEEU

**\*NBC-Jimmy Walker, commenta-  
tor: WJZ**

**\*News: WGY WSAV**  
**\*News: Sports: WFBR WSM**  
WPTF

KDKA-Greater Pittsburgh Speaks  
KYW-Sherry Lee

WCAE-Music in the Air  
WDEL-Sports: Ringside Parade

WGH-Twilight Serenade  
WHAS-Crinoline Girl

WIP-For Men Only  
WLW-Cherniavsky Ensemble  
WBIG-Rhythm Rendezvous

WCAE-When Music Calls  
WCAU-Sports: Bob Golden's Or-  
chestra

**\*WEEU-News: Baseball Scores:**  
Dance Music

WGH-Current Hits  
WHAS-Sidewalk Snoopers

**\*WJSV-News: Time Out**  
WMAL-Twilight Tunes

WTNJ-Honor Merchants

**7:45 EDT 6:45 EST**  
NBC-Charles Barnett's Orch.:

WEAF WRC

**NBC-Science on the March, F. R.**  
Moulton: WJZ WORK WEEU  
WBZ WMAL

**MBS-Inside of Sports: WLW**  
Buck Rogers, sketch: WHAS  
WSM

To be announced: WHAM WSAV  
KYW-Phila. Club of Ad Women

WDEL-Red Cross Prgm.: Ring-  
side Parade

WFBR-Joseph Imbrogiolo's Orch.  
WGH-Value Parade

WGY-Weekly Milk Bulletin  
WIP-Music for Today

WPTF-Men About Rhythm  
WRTD-U. S. Gov't Reports

WSB-Richard Himber's Orch.  
WTAM-Otto Thurn's Orch.

WTAR-Freshest Thing in Town  
WTIC-Patti Chapin

**\*WTNJ-News**

**8:00 EDT 7:00 EST**  
NBC-Order of Adventurers: WJZ  
KDKA WBZ WEEU WHAM

**CBS-Tune-Up Time: WABC WBT**  
WJSV WCAU WCAO WHAS  
WJAS WRVA (sw-9.59-11.83)  
(also KNX KSL at 12 mid.)

**MBS-"Name Three," quiz show**  
with Bob Hawk: WOR WFIL

**NBC-Al Pearce's Gang; Everett**  
West, tr.; Arlene Harris; Carl  
Hoff's Orch.: WEAF WTAM  
WTAR WCAE WPTF WORK

WRC KYW WSM WFBR WMBG  
WDEL WTIC WGY WSB WLW  
(also KPO KFI at 12:30 a.m.)

**WBAL-Around the Dinner Table**  
WBIG-Sports

WDBJ-World Dances  
WGH-Baseball Resume  
WHP-Good-Will Court

WIP-Sunny Smile Club  
WMAL-Intermezzo  
WPG-Atlantic City Daily World  
Prgm.  
WRTD-Swanee River Kiddies  
WSVA-To be announced

**NBC-The Voice of Firestone:**  
Margaret Speaks, sop.: WEAF  
WDEL WTAM WMBG WTC

KYW WGY WRC WCAE WSM  
WLW WFBR WSB (sw-9.53)  
(also KOA KFI at 11:30 p.m.)

Music detail on page 15 this week.

**WBIG-Gwendolyn Farrell, songs**  
WDBJ-After Dinner Varieties  
WFIL-Highlights in Music, Organ

WGH-The Scorekeeper  
WHAS-Goodwill Hour  
WOR-Monday at 8:30

WPG-College of Fun  
WRTD-Brigadiers  
WSVA-Twilight Serenade

WTAR-Zingo

**8:45 EDT 7:45 EST**  
WDBJ-Music for Everybody  
WFIL-The Esquires

WGH-Music Graphs  
WRTD-Swanee River Kiddies  
WTAR-Salon Orch.

**9:00 EDT 8:00 EST**  
MBS-Henry Cincone's Orch.:

WOL

**CBS-Lux Radio Theater: WABC**  
WRVA WJAS WHAS WJSV  
WCAU WBT WDBJ WCAO (sw  
9.59-11.83)

For news of Hollywood read "Hol-  
lywood Showdown" in every issue  
of Radio Guide.

**NBC-Magic Key of RCA: WSM**  
WRTD

**NBC-To be announced: WEAF**  
KYW WLW WGY WCAE WDFL  
WSB WFBR WRC WTAM WFBR  
(sw-9.53)

**WBAL-Park Band Concert**  
WBIG-Supper Club

WFIL-Kilgen Organ Recital  
WGH-Corroll Trant, violinist

WHP-Sports Shots  
WMAL-Crank Handle Knights  
\*WOR-Gabriel Heatter, news  
\*WPG-W. P. A. Prgm.

**9:15 EDT 8:15 EST**  
NBC-To be announced: WMBG

**NBC-Magic Key of RCA: WTAR**  
MBS-Stop, Look & Listen: WOR  
WOL

WFIL-Highlights in Music: Organ

**\*WGH-News Review**  
WHP-Helen Craft, songs  
WPG-Studio Party

**9:30 EDT 8:30 EST**  
MBS-Author! Author!: WFIL  
WOR

**NBC-Nat'l Radio Forum: WJZ**  
WBAL WMAL WRTD KDKA  
WBZ WHAM WTAR (sw-11.87)

**WBIG-Euterpe Club**  
WCAE-Jack McLean's Orch.  
WFBR-Help Thy Neighbor

WGH-Anne Cathell & George  
Reon, songs

WHP-Musiquiz  
WLW-Unsolved Mysteries

WORK-Baseball; Athletics vs.  
New York

WPG-Concert Orchestra  
WPTF-New Styles in Music

WSB-Goodwill Hour  
WSM-Magnolia Blossoms

**9:45 EDT 8:45 EST**  
NBC-To be announced: WFBR  
WMBG

**WBIG-Police Reporter**  
WFIL-Highlights in Music: Organ

WGH-Moods in Rhythm  
WHP-Mitchell Grand, organist

**10:00 EDT 9:00 EST**  
NBC-True or False; Dr. Harry  
Hagen, dir.: WJZ KDKA WMAL  
WHAM WFIL WBAL WLW WBZ  
(sw-11.87)

**NBC-Contented Hour; Marek**  
Weber, dir.: WEAF WSM WTC  
WCAE WTAM WFBR WMBG  
WGY WSB KYW WRC WTAR  
WDEL WPTF (sw-9.53)

The Lullaby Lady will sing  
My Little Buckaroo and, with  
the quartette, Westward Ho and  
Red Sails in the Sunset. The  
quartette will also offer Blue  
Pacific Moonlight and Blue Is  
the Night, and Mr. Weber, violi-  
nist, will play Moonlight  
Madonna. The orchestra will  
play San Francisco, Golden Gate  
(Dreyer), La Sorella (Gallini)  
and Chinese Street Serenade  
(Siede).

**CBS-Guy Lombardo's Orch.:**  
WABC WCAU WHAS WJAS  
WJSV WCAO WRVA WBT (sw-  
9.59)

</



Further details and stations which will broadcast these programs may be found in the adjacent program columns at the time hereunder indicated

★ Star in program listings indicates news highlights

AFTERNOON

12:30 EDT (11:30 EST) National Farm and Home Hour. Subject: "Remodeling the House." Speakers: Mr. and Mrs. L. F. Hubbard of Evansville, Wisconsin, and M. J. LaRock of the U. of Wisconsin. Subject: "The Use of Surplus Flour." Speaker: Ruth Van Deman of the Bureau of Home Economics.

5:30 EDT (4:30 EST) Highways to Health. Subject: "Tuberculin Test and its Significance." Speaker: Dr. Charles Hendee Smith of New York U. Medical School.

NIGHT

7:00 EDT (6:00 EST) Fred Waring in Pleasure Time.

7:15 EDT (6:15 EST) Jimmie Fidler. Movie Gossip.

8:00 EDT (7:00 EST) Johnny Presents. Jack Johnstone's Perfect Crime Dramas, and Johnny Green's orchestra.

8:00 EDT (7:00 EST) Big Town; Drama, with Edward G. Robinson and Claire Trevor.

8:00 EDT (7:00 EST) Inside Story; Dramatized News Behind the Headlines. Guest: Floyd Gibbons, reporter, broadcaster and adventurer-at-large, will tell some never-before-told facts about his adventures and experiences.

8:30 EDT (7:30 EST) Information, Please; Quiz-zing Experts and Guest Celebrities. Clifton Fadiman; John Kieran and F. P. Adams. Guests: Oscar Levant, pianist, and Wilbur Cross, ex-governor of Connecticut.

8:30 EDT (7:30 EST) Tuesday Night Party. Dick Powell, singer and M. C.; Martha Raye, vocalist; Parkyakarkus, comedian, and Lud Gluskin's orchestra.

8:30 EDT (7:30 EST) For Men Only. George Jessel, M. C.; Merry Macs; Peter Van Steeden's orchestra.

9:00 EDT (8:00 EST) We, the People; Drama and Music. Guests: Effie Canning Carlton, writer of "Rockabye Baby"; Thomas Walker, student at Tufts Medical School, who receives 100 pounds from the English Government every year; Colonel Stoopnagle, comedian, and Lemuel De Bra, former narcotic agent.

9:00 EDT (8:00 EST) Melody and Madness. With Robert Benchley and Artie Shaw's orchestra. A story about Artie Shaw may be found on page 11

9:30 EDT (8:30 EST) Bob Crosby's Orchestra. The popular swing band of Bob Crosby replaces Benny Goodman.

9:30 EDT (8:30 EST) Fibber McGee and Molly. With Donald Novis, tenor; Bill Thompson; Billy Mills' orchestra.

10:00 EDT (9:00 EST) Mr. District Attorney, Drama. Formerly heard Monday through Friday, this dramatic program begins a new series tonight.

10:00 EDT (9:00 EST) If I Had the Chance. Mort Lewis, M. C.; Conrad Thibault, baritone; Josef Honti's orchestra.

10:00 EDT (9:00 EST) Time to Shine. Hal Kemp's orchestra; Nan Wynn and Bob Allen, vocalists, and the Smoothies.

10:30 EDT (9:30 EST) Uncle Walter's Dog House. Tom Wallace (Uncle Walter); Sweet Adeline; Tom, Dick and Harry; Bob Strong's orchestra.

FREQUENCIES

Table with 4 columns of station call letters and frequencies: KDKA-980, WDBJ-930, WJAS-1290, WRTD-1500, KYW-1020, WDEL-1120, WJSV-1460, WRVA-1110, WABC-860, WFAF-660, WJZ-760, WSAW-1440, WMBG-1060, WEEU-830, WLW-700, WCBM-1440, WBG-1440, WFB-1270, WMAL-630, WSB-740, WBT-1080, WFIL-560, WMBG-1530, WSM-650, WBZ-WBZA-990, WGH-1310, WOL-1230, WSAV-550, WCAE-1220, WGY-790, WOR-710, WTAM-1070, WCAM-1280, WHAM-1150, WORK-1320, WTAR-780, WCAO-600, WHAS-820, WPG-1100, WTIC-1040, WCAU-1170, WHP-1430, WPTF-680, WTNJ-1280, WCBM-1370, WIP-610, WRC-950

8:00 EDT 7:00 EST
NBC Earbenders; Soloists & Orchestra: WJZ
★CBS-Oddities in the News: Have You Forgotten: Ruth Brine, talk: WABC (sw-21.57)
NBC-Gene & Glenn: WFAF WSB WMBG (sw-21.57)
Musical Clock: WRVA KYW WCAO WDBJ
★News Musical Clock: KDKA WDEL WBZ
★WBAL-Around the Breakfast Table: News
WBIG-Morning Matinee
WBT-Alarm Clock
WCAU-Benson & Marr
WCBM-Good News
WEEU-Around the Breakfast Table
★WFB-Ralph Powers: News
WFIL-The Timekeeper
WGY-Morning Merry-Go-Round
WHAS-Asbury College Devotions
★WHP-Alarm Music: News: Time
WIP-Show Boat
★WJSV-News: Arthur Godfrey
WLW-Family Prayer Period
WMAL-Today's Prelude
★WOR-News
WORK-Morning Music Box
WPG-South Jersey 4-H Club Camp Prgm.
WPTF-Charlie Monroe
★WRC-News: Gordon Hittenmark
WRTD-Time Teller
★WSAN-News: Radio Reporter
WSM-Get Up & Go
WSVA-Family Prayer Period
WTAR-Musical Calendar
★WTNJ-News: Treasure Chest
8:15 EDT 7:15 EST
NBC-Chariteers: WJZ WRTD
CBS-Bob Byron, songs: WABC (sw-21.57)
NBC-Hi Boys: WFAF (sw-21.5)
★News: WFB-R WIP
KDKA-Dr. Sunshine
WBT-The Rangers
WCAU-Mark Dawson, songs
WCBM-Morning Melodies
WEEU-Morning Devotions
WFIL-Mr. Van's Caravan
WLW-Farm News
WOR-Red River Dave: Musical Interlude
WPG-Baptist Church Service
WPTF-Evangelistic Club
★WSB-Radio Headlines
WSVA-Breakfast Club
8:30 EDT 7:30 EST
NBC-Do You Remember?: WFAF WSB (sw-21.5)
NBC-Swing Serenade: WFIL
CBS-Boy & Girl Next Door: WABC (sw-21.57)
NBC-Dick Leibert, organist: WJZ
Musical Clock: KDKA WBT
WBAL-Around the Breakfast Table
WBZ-Cowboy Caravan
★WCAO-News: Musical Clock
WCAU-Young Dr. Malone
WDEL-Cousin Lee
★WEEU-News
WGY-Royal Hawaiians
WHAS-Early Morning Jamboree
WIP-Eight Bells & All's Well: Domestic Help Service
WJSV-Magic Carpet
WLW-Kentucky Girls: Opportunities for Men
WMAL-Station P. D. S. Presents
WOR-Your World's Fair Reporter
WRC-Owen & King
★WPG-News: Musical Clock
★WPTF-Sun Dial: News
WRTD-Morning Devotions
★WRVA-Hymns of All Churches: News
WSAN-Household Hints
WSM-Golden West Cowboys
WTNJ-Musical Oddities
8:45 EDT 7:45 EST
CBS-Arch McDonald, baseball reporter: WABC (sw-21.57)
NBC-Swing Serenade: WJZ
KDKA-Organ Reveries
WBIG-Morning Melodies
WBZ-The Woman Buys
WCAO-Kiddie Club
WCAU-The Song Shop
WEEU-Friendly Club
WFB-Ralph Powers Prgm.
★WFIL-News
WGH-Calendar of Events
WGY-Market Basket
WJSV-Arthur Godfrey
WLV-Opportunities for Men: Happy Hal O'Halloran & Life Harkness
WOR-The Goldbergs, sketch
WPTF-Sun Dial
WRTD-Tune Wranglers
★WRVA-Musical Clock: News
★WSM-News: Sunrise Reflections
WTNJ-Rev. Bruce Weideman

9:00 EDT 8:00 EST
★NBC-News: Women in the News: WFAF
★NBC-News: Happy Jack, songs WGY
★NBC-News: Breakfast Club. WRTD WSAN WFIL (sw-21.5)
★NBC-News: The Woman of Tomorrow: WJZ
CBS-Joyce Jordan, Girl Interne, sketch: WABC (sw-21.57)
CBS-To be announced: WBIG WHP WPG WRVA WDBJ
★News: WSWA WTNJ
KDKA-Shopping Circle
KYW-Morning Varieties
WBAL-Story Behind the Headlines
★WBT-Reporter: News: Musical Clock
★WBZ-News: Musicale
WCAO-Late Risers' Musical Clock
WCAU-Shopping News
WCBM-Morning Glories
★WDEL-News: Daily Devotions
WGH-Musical Clock
★WJSV-News Reporter: Arthur Godfrey
WLW-Time to Shine
WOR-Martha Manning, sales talk
WORK-Morning Devotions
WPTF-Singin' Sam
★WRC-News: Gordon Hittenmark
★WSB-News: Penelope Penn
WSM-Morning Melodies
★WTAR-News: Time Service
Prgm. Resume
9:15 EDT 8:15 EST
NBC-Band Goes to Town: WFAF WMBG WGY KYW
NBC-Breakfast Club: WTAR
CBS-Sunny Melodies: WABC WPG WCAU
★News: WFB-R WLW
Morning Devotions: WHP WDBJ
KDKA-Linda's First Love
WBAL-Around the Breakfast Table
WBIG-Morning Matinee
WBT-Your Favorite Band
WBZ-As You Like It
WFIL-Keep Fit to Music
WOR-Melody Time
WPTF-Sun Dial
WRC-Mary Mason
WRVA-Tobacco Tags
★WSB-Radio Headlines
WSM-Time to Shine
WSVA-Musical Clock
WTNJ-It's a Fact
9:30 EDT 8:30 EST
NBC-Breakfast Club: WJZ WBZ WORK WPTF WSM
NBC-The Family Man: WDEL WMFG
CBS-Marion Carley, pianist: WRVA (sw-21.57)
NBC-Morning Market Basket: WFAF
CBS-Manhattan Mother, sketch: WABC WCAU
KDKA-The Editor's Daughter
KYW-Dixie Lee
WBT-Letter to a Lady
★WDBJ-Bulletin Board: News
WEEU-Horseshoe Mike & Cowboy Joe
WFB-Ralph Powers Prgm.
WFIL-The Career of Alice Blair
WGH-Hits & Encores
WGY-Kitty Keene, sketch
★WHAS-News
WHP-Mary Fountain, organist
WIP-Evangelist Glenn Davis
WJSV-Magic Carpet
WLV-Boone County Caravan
WMAL-Earl Godwin
WOR-The Career of Alice Blair
WPG-Rev Howard J. Miekley
WSB-Morning Hymnal
9:45 EDT 8:45 EST
CBS-Bachelor's Children, sketch: WABC WHAS WCAU WJSV
NBC-Cadets: WSB WMBG WDEL
CBS-Music in the Air: WBIG (sw-21.57)
NBC-Edward MacHugh, Gospel Singer: WFAF KYW WLW
KDKA WBZ WGY WBAL WRC (sw-15.21)
WBT-Woman's World: Martha Dulin
WDBJ-The Record Album
WFB-R Jean Abbey Shopping Hints
WFIL-Traveling News Bureau
WGH-Calendar of Events
WHP-Vic & Sade
WMAL-Jack Foy
★WOR-Women Make the News
WPG-Waltz Time
WRVA-Music Box
WTNJ-Betty Trent
10:00 EDT 9:00 EST
CBS-Pretty Kitty Kelly, sketch: WABC WJSV WRVA
NBC-Central City, sketch: WFAF WFB-R KYW WRC WGY WDEL WSM WLW WSB
NBC-Story of the Month: WJZ WORK WRTD WMAL
KDKA-Your Family & Mine
WBAL-Career of Alice Blair
WBIG-Village Parson
WBT-Betty & Bob
WBZ-Home Forum
★WCAU-News: Vass Family: Morning Melodies
WCBM-"German Hour"
WDBJ-The Personal Shopper
WEEU-Bailey Gass' Country Gentlemen
WFIL-Victor H. Lindlahr
WHAS-Jackson Family
★WHP-News: Donald Novis, trf.
WIP-Jane King
WOR-To be announced
WPG-Home Hour
WPTF-For Women Only
★WSAN-News: Dance Interlude
WSVA-Morning Melodies
WTAR-Church of the Air
10:15 EDT 9:15 EST
MBS-Paul Allison, poems; Organist: WLW
NBC-John's Other Wife, sketch: WFAF WGY WRC KYW WDEL WFB-R
Pictures and review on page 10.
NBC-Josh Higgins of Finchville, sketch: WJZ WMAL WRTD WORK WBAL KDKA WBZ (sw-15.21-15.33)
CBS-Myrt & Marge, sketch: WABC WDBJ WCAU WCAO WJSV WRVA WHAS WHP WBT WBIG-Sons of the Pioneers
WGH-Langworth Feature Prgm.
★WOR-Raymond Gram Swing, comm.
WSM-To be announced
WSVA-Paul Allison, poems
WTAR-Fashion & Thrift
WTNJ-Listen to the Rhythm
10:30 EDT 9:30 EST
NBC-Just Plain Bill, sketch: WFAF WGY WRC KYW WDEL WFB-R

TUESDAY

June 27

NBC-Originalities: WJZ WORK WSM KDKA WBZ WBAL WLW WMAL
MBS-Melody Strings: WOL WFIL WOR
★News: WBIG WIP
WCBM-String Trio
WEEU-Melody Shoppers
WGH-Morning Gospel Hour
WPG-Happy Birthday
WPTF-Your Family & Mine
WRTD-Around the Clock
WSAN-Doc Sellers
WSB-Shopping News
WSVA-Hollywood on Parade
10:45 EDT 9:45 EST
NBC-Houseboat Hannah, sketch: WLW KDKA (sw-15.21)
MBS-John Metcalf's Choir Loft: WOR
NBC-Woman in White, sketch: WFAF KYW WFB-R WPTF WTAR WMBG WGY WRC
CBS-Stepmother, sketch: WABC WCAU WCAO WHAS WJSV
CBS-Rhythmaires: WBIG
NBC-Breen & de Rose: WJZ WSAW WBAL WMAL
WBL-Hymns of All Churches
WBZ-Dixieland Band
★WCBM-News Bulletins
WDBJ-American Theater Organ Melodies
WDEL-Wilson Collins
WEEU-Ma Perkins, sketch
WFIL-Woman of the Hour
WGH-Mary Lee Taylor, recipes
WHP-Kitty Keene, sketch
WIP-Mrs. G. W. Ballard
WORK-Frank Renaut, organist
WRVA-Rhythmites
WSB-End Day shopping talk
WSM-Piano Time
WSVA-This Day Is Ours
11:00 EDT 10:00 EST
CBS-Mary Lee Taylor: WCAO WCAU WJSV WHAS WBIG WDBJ WBT WRVA WJAS
NBC-David Harum, sketch: WFAF KYW WFB-R WGY WRC WDEL
NBC-Viennese Ensemble: WORK WSAW WRTD WPTF WTAR WSB WMBG
MBS-Console & Keyboard, Louise Wilcher & Pauline Alpert: WOL WOR
MBS-Maids & Men; Pianist: Orchestra: WOL WOR
NBC-Story of Mary Marlin, sketch: WJZ WBAL WBZ KDKA WEEU WMAL (sw-15.21)
CBS-Rhythmaires: WABC
WCBM-Fair Ideas
WFIL-Music & Community News
WGH-Organ Recital
WHP-Young Dr. Malone, sketch
WIP-It's a Fact
WLW-Linda's First Love
★WSM-News
WSVA-Ma Perkins
11:15 EDT 10:15 EST
NBC-Vic & Sade, sketch: WJZ WBZ WMAL KDKA WLW WSB WBAL (sw-15.21-15.33)
NBC-Lorenzo Jones, sketch: WFAF KYW WRC WFB-R WGY WDEL
CBS-Scattergood Baines, sketch: WABC WHAS WDBJ WRVA WJSV WCAO WCAU WBT
WBIG-Singing Sam
WCBM-Air Conditioning - talk: Dr. Albert LaBorwit
WEEU-Melody Shoppers
WFIL-At Home with Ruth Elliott
WHP-Meet Miss Julia
WIP-Women in the News
WPG-Dance Tunes: Talk
WRTD-Weather: Lost & Found
Police Reporter
WSB-To be announced
WSM-Tunes for the Day
WSVA-Gospel Singer
11:30 EDT 10:30 EST
NBC-Young Widder Brown, sketch: WFAF WRC WGY KYW WDEL WFB-R
NBC-Pepper Young's Family, sketch: WJZ KDKA WBAL WEEU (sw-15.21-15.33)

WORLD'S SMALLEST! NO.1 Real RADIO BEAUTIFUL - PLASTIC - CABINET!
Smallest radio fits your pocket or purse. Weighs only 4 ozs. Smaller than cigarette packages! Receives stations with clear natural tone. NO CRYSTALS to adjust-NO UPKEEP-only one moving part. "AUDIO-PHONE" gives superior performance. ENTIRELY NEW PATENTED DESIGN. Has enclosed geared luminous dial for perfect tuning. Many features report amazing reception and distance. ONE YEAR GUARANTEE
Sent complete ready to listen with instructions for use in homes, offices, hotels, boats, in bed, etc. TAKES ONLY A SECOND TO CONNECT-NO ELECTRICITY NEEDED! SEND NO MONEY! Pay postman only \$2.99 plus postage on arrival or send \$2.99 (Check, M.O., Cash) and yours will be sent complete postpaid. A most unusual value. ORDER NOW! WIDGET RADIO CO., Dept. RW-27, Kearney, Neb.

AFTERNOON

12:00 EDT 11:00 EST
MBS-To be announced: WOL
NBC-Meet the Song Writer: WJZ WEEU WSM WRTD WMAL WFIL (sw-15.33)
CBS-Clara Wright Smith: WABC WBIG WJSV WCAO
NBC-Luigi Romanelli's Orchestra: WFAF KYW WRC WSB
Jack Berch & Gang: WFB-R WHP WHAS
★KDKA-News: Weather: Temp. WBAL-Gems of Melody
WBT-Young Dr. Malone
★WBZ-Reporter: News: Noonday Review Stocks
WCAU-Dolores O'Neill, songs
WCBM-Heart and Home Service
WDBJ-Swing Your Partner
WDEL-Noonday Express
WGH-Music with the Masters
★WGY-Musical Interlude: Markets: News
WIP-It's a Fact
WLW-Editor's Daughter, sketch
WOR-Red River Dave, cowboy songs
WPG-Melody Parade
WPTF-Milky Way
WRVA-V. M. I. Centennial: News
WSAN-Organ Melodies
WTAR-I Love a Mystery
12:15 EDT 11:15 EST
CBS-Her Honor, Nancy James, sketch: WABC WCAO WCAU WHAS WJSV WBT
NBC-The O'Neills, sketch: WFAF WGY KYW WLW WRC
★NBC-Ross Trio (News, WJZ KDKA WRTD WEEU WMAL WPTF WFIL (sw-15.21-15.33)
MBS-Georgia Crackers: WOL
★News: WORK WDEL
WBAL-Happy Johnny
WBIG-Our Neighbors
WBZ-Musicale
WDBJ-Linda's First Love
WFB-R Dixieland Band
WHP-Robert Hood Bowers' Band
WIP-Jack Dawson, songs
WOR-Jack Berch
WSAN-Singin' Sam
(Continued on Next Page)



# TUESDAY June 27

(12:15 p.m. Continued)

WSB-State Dept. of Health Prgm.  
WSM-Strictly Personal  
WSVA-Rural Rhythm  
WTAR-Your Family & Mine

**12:30 EDT 11:30 EST**  
NBC-Nat'l Farm & Home Hour:  
WJZ WBZ WSB WMAL KDKA  
WSAN WPTF WORK WRD  
WTAR WBAL WSM (sw-15.21)

NBC-Time for Thought: WFAF  
WMBG

CBS-Romance of Helen Trent,  
sketch: WABC WCAU WCAO  
WHAS WJSV

MBS-Studies in Black & White:  
WOL

★News: WIP WOR WHP  
KYW-Happy Clarks  
WBIG-Betty Lou's Quiz Prgm.  
WBT-Vic & Sade

WCBM-Luncheon Music  
WDBJ-The Gospel Singer  
WDEL-Noonday Express  
WEEU-The Newlyweds  
WFRB-The Open Window

★WFL-News: Store Notes  
WGY-Farm Paper of the Air  
★WLW-News: Livestocks: River,  
Weather & Grain Reports  
WRC-Mary Mason

**12:45 EDT 11:45 EST**  
NBC-Nat'l Farm & Home Hour:  
WOL

CBS-News: WIP WOR WHP  
KYW-Happy Clarks  
WBIG-Betty Lou's Quiz Prgm.  
WBT-Vic & Sade

WCBM-Luncheon Music  
WDBJ-The Gospel Singer  
WDEL-Noonday Express  
WEEU-The Newlyweds  
WFRB-The Open Window

★WFL-News: Store Notes  
WGY-Farm Paper of the Air  
★WLW-News: Livestocks: River,  
Weather & Grain Reports  
WRC-Mary Mason

**1:00 EDT 12:00 EST**  
CBS-The Goldbergs, sketch:  
WABC WJSV WCAO WHP  
WCAU WRVA WHAS WBT

MBS-The Happy Gang: WFL  
WOL

NBC-Jeno Bartal's Orch.: WFAF  
WMBG (sw-15.33)

★WBAL-News: Tonic Tunes  
WBIG-Mario Chandler's Orch.  
WCBM-"Italian Hour"  
WDBJ-VPI Prgm.

WDEL-Farm & Home Hour  
WEEU-Uncle Jack's Prgm.  
★WFRB-News: Crisfield News:  
Movie Parade

WGH-Today's Top Tunes  
WGY-Jack Berch, songs  
WIP-Earl Moyer's Orch.  
WOR-Health Talk: Melody Mo-  
ments: Vass Family

WPG-Midday Melody Parade  
★WRC-News  
WSVA-Farm Flashes

**1:15 EDT 12:15 EST**  
NBC-Three Romeos: WFAF  
WSAN (sw-15.33)

MBS-Xavier Cugat's Orch.: WOL  
CBS-Life Can Be Beautiful,  
sketch: WABC WCAO WCAU  
WBT WJSV WHAS WHP

KYW-Home Forum  
WBIG-Luncheon Dance Music  
WDBJ-Jack Berch & His Gang  
WFRB-Can You Name It

WFL-Dorothy Dix Dramatization  
★WGH-Headlines on the March  
WGY-Household Chats  
WIP-Lions Club Luncheon

WLW-To be announced  
WOR-Mr. & Marge  
WPTF-Weather & Markets  
WRC-Devotions

WRD-Earl Godwin  
WRVA-Jack Berch's Orch.  
WSB-Heart Throbs of the Hills  
WSM-Farm Scrap Book  
WSVA-Playhouse

**1:30 EDT 12:30 EST**  
NBC-Caroline's Golden Store,  
sketch: WGY WLW (sw-15.21-  
15.33)

NBC-Peables Takes Charge,  
sketch: WJZ WMAL WRD  
WSAN

CBS-Road of Life, sketch: WABC  
WCAO WCAU WJSV WRVA  
WHP WBT WHAS

To be announced: WMBG WDEL  
KDKA-Women & the News  
KYW-Dr. Kate

WBAL-Going Forward with  
Gettysburg  
WBIG-Federal Music Project  
WBZ-The Rambler

WCBM-"Italian Popular Music"  
WDBJ-Ma Perkins, sketch  
WDEL-Wilmington Fed. Orch.  
WEEU-County Club Women

WFRB-Singin' Sam  
WFL-Nonday Reveries  
WGH-Luncheon Lyrics  
WOR-Hilltop House

WORK-Luncheon Ensemble  
WPTF-Reporter: Prgm. Resume  
WRC-Tex Walker  
★WSB-Radio Headlines

WSM-Gypsy Strings  
★WSVA-News  
★WTAR-News: Weather

**1:45 EDT 12:45 EST**  
NBC-Gen. Fed. of Woman's  
Clubs: WFAF WFRB WSB WRC  
WMBG

CBS-This Day Is Ours, sketch:  
WABC WJSV WCAU WCAO  
WHP WHAS

NBC-Dance Orch.: WJZ WBZ  
WBAL WRD WFL WORK  
WSAN WSM

MBS-Radio Garden Orch.: WOL  
WOR

Subject: "Rooting Holly from  
Cuttings." Speaker: G. G. Near-  
ing, garden authority.

CBS-Marie Baron: WIP  
KDKA-Caroline's Golden Store  
KYW-By Kathleen Norris

★WBIG-Noonday News  
★WBT-Swing Time: News  
WDBJ-Life Can Be Beautiful  
WGY-Organ Recital

WIP-Today's Hits  
★WLW-News: Livestocks: Poul-  
try Reports

★WMAL-News  
WPTF-Sons of the Mountaineers  
WRVA-Farm & Home Prgm.  
WSVA-Let's Swing It

WTAR-Radio Luncheon Club  
**2:00 EDT 1:00 EST**  
CBS-Doc Barclay's Daughters:  
WABC WCAO WCAU WDBJ

NBC-Salon Orch.: WJZ WMAL  
WRD WORK WBZ WSM  
WSAN

NBC-Betty & Bob sketch: WFAF  
WGY KDKA WRC WBAL KYW  
WLW (sw-11.87)

MBS-Ginsburgh Concert Orch.:  
WOL WFL

WBIG-The One O'Clock Jump  
WBT-Farm Features  
WCAM-Musical Varieties

WCBM-Polish Hour  
WDEL-Cousin Lee  
WEEU-Afternoon Melodies  
★WGB-News & Views

WFRB-Yesterday's Memories  
★WHAS-News  
★WHP-News: Royal Hawaiians

JWSV-Sunshine Reporter  
WOR-Martha Deane  
WPTF-Carolina Farm Features  
WSB-Cross Roads Follies

WSVA-Salt & Peanuts  
WTAR-Suffolk on the Air  
**2:15 EDT 1:15 EST**  
CBS-Life & Love of Dr. Susan,  
sketch: WABC WCAO WJSV

WDBJ WRVA WBT WHP WCAU  
WHAS (also at 5:15 p.m.)

NBC-Arnold Grimm's Daughter,  
sketch: WFAF KYW WRC WGY  
WLW WBAL KDKA (sw-11.87)

WBIG-Swing Interlude  
WFL-Traveling News Bureau  
WPTF-Noonday Melodies

**2:30 EDT 1:30 EST**  
NBC-Little Variety Show: WJZ  
WBZ WSM WRD WSAN WMAL

CBS-Your Family and Mine:  
WABC WCAO WDBJ WJSV  
WCAU WBT WRVA WBIG (sw-  
15.27)

NBC-Valliant Lady, sketch: WFAF  
WRC KYW WBAL KDKA WGY  
WLW (sw-11.87)

MBS-Morton Franklin's Notes of  
Grace: WFL  
★News: WFRB WSM WIP  
WCAM-Popular Music

WCBM-Czecho-Slovak Hour  
WDEL-Classic Gems  
WEEU-Eddie Connors  
WGH-Afternoon Popular Revue

WCBM-Monster Views the News  
★WGH-Headlines on the March  
WHAS-Hymns of All Churches

**4:30 EDT 3:30 EST**  
★NBC-Club Matinee: News:  
WLB

MBS-Moods in Music: WRVA  
WBT-Baseball: Boston vs. Wash-  
ington

★WCAM-News  
★WCBM-Monster Views the News  
★WGH-Headlines on the March  
WHAS-Hymns of All Churches

**4:30 EDT 3:30 EST**  
★NBC-Club Matinee: News: WSM  
NBC-Vic & Sade, sketch: WFAF  
WDEL WRC KYW WGY WFRB

CBS-AI Bernard's Minstrels:  
WCAO

WBAL-Globe Trotter  
WBZ-Club Matinee  
WCAM-Doc Seller's Stories

WCBM-Lee Grant's Orch.: Musi-  
cal Interlude  
WGH-Movie Music

WHAS-Your Family & Mine  
WLW-Life Can Be Beautiful  
WCAM-Aloha Land

WRVA-Betty & Bob  
WSB-Georgia Ambassadors  
★WSVA-Monitor News

**4:45 EDT 3:45 EST**  
NBC-Midstream, sketch: WFAF  
KYW WGY WDEL WFRB WRC  
WLW

CBS-Music Without End: WBIG  
WRVA WDBJ WCAO WHAS  
WPG (sw-11.83-15.27)

MBS-Red Norvo's Orch.: WOR  
★NBC-Club Matinee: News:  
WPTF WBAL

WCAM-Betty Jo, songs  
WGH-Young People's Church  
WHP-Farmers' Service Prgm.

WRVA-Road of Life  
WSM-Vass Family  
WSVA-N.Y.A. Prgm.

**5:00 EDT 4:00 EST**  
NBC-Rhythmairs Orch.: WFAF  
WPTF KYW WRC WGY WDEL  
WFRB

CBS-Columbia Concert Orch.:  
WDBJ WHAS WPG WBIG WHP  
(sw-15.27)

NBC-Jimmy Dorsey's Orch.: WJZ  
WLW WBZ WMAL WEEU WSAN  
WORK (sw-11.87)

MBS-Three Graces & Piano:  
WOL WRVA WBAL

WCAO-Movies' Magic Carpet  
WCAU-Cosmopolitans  
WCBM-Today's Winners

WFL-Uncle Jim  
WGH-Album of Favorites  
WLW-One Woman Speaks

WRD-Dorothy Warner  
★WSB-Radio Headlines  
★WSM-A Woman Looks at the  
News

WSVA-One Woman Speaks  
WTAR-Baseball  
★WTNJ Popular Melodies: News

**5:15 EDT 4:15 EST**  
CBS-Vocal Embers: WABC WJAS  
WCAO WDBJ WBIG WPG WHP  
(sw-15.27)

MBS-Johnson Family: WBAL  
NBC-Rhythmairs: WORK WSM  
WMBG

To be announced: WSVA WSB  
WFRB-Studio Party  
WFL-Swing Session

WGH-Tropical Moods  
WGY-Markets  
WLW-This Day Is Ours

WOR-Red Norvo's Orch.  
WRD-Connie Moss  
WRVA-Pine Camp Frolies

WSAN-Dance Orch.  
WTNJ-Birthday & Request Club  
**5:30 EDT 4:30 EST**

NBC-Morin Sisters: WSB  
NBC-Affairs of Anthony, sketch:  
WJZ WHAM WMAL WEEU  
WBAL WSM

NBC-Billy & Betty, sketch:  
WFAF KYW WLW

CBS-Highways to Health: WABC  
WHAS WBIG WCAO (sw-11.83)  
KDKA-Vass Family; Tea Time  
Tunes

WBZ-Variations on Syncopation  
WCAU-Music from Blue Room  
WDBJ-U. S. Gov't Reports

WDEL-Radio Rambles  
WFL-Music & Community News  
WGH-Music on Parade

WGY-Robert Hood Bowers  
WHP-Mary Smith Kline, organist  
WIP-Waltz Album

WORK-Baseball Scores  
WPG-Musical Varieties  
WPTF-Birthday Party

WRC-On With the Dance  
WRD-Ozark Mountaineers  
WRVA-Jimmy Wharton, pianist

WSVA-To be announced  
**5:45 EDT 4:45 EST**  
NBC-Morin Sisters, vocal trio:  
WPTF WORK WMAL WSM

NBC-Little Orphan Annie, sketch:  
WFAF WDEL WRC WFRB KYW  
WGY

NBC-Man About Town: WJZ  
NBC-Yoichi Hiroaka, xylophonist:  
WSB

CBS-March of Games: WABC  
WHP WBIG WDBJ WHAS

MBS-Adrian Rollini's Orch.: WOL  
WOR WRVA

★News: WIP WPG  
WBAL-Dog Tales  
WBZ-Dance Interlude

WCAO-Varieties  
WCAU-Joey Nash, songs  
WDEL-D. A. R. Prgm.

WEEU-Mdse. Revue  
WFL-Chubby Kane, songs  
WLW-Invitation to Listen

WRD-Clockwatcher Tinkle  
Tunes  
WSAN-Quiz Bee  
WSVA-Birthday Party

**6:00 EDT 5:00 EST**  
★NBC-(News, WJZ only) Broad-  
cast from Paris, France: WJZ  
WRD WORK WPTF WMAL

A radio tour of Paris from the  
different night-spots to ac-  
tual home life of typical  
Parisian families.

MBS-Dick Harding, organist:  
WOL

NBC-Eugene Conley, tnr.: WFAF  
WFRB WRC WSB WMBG WSM  
(sw-9.53)

★CBS-Human Side of the News,  
Edwin C. Hill, comm.: WABC  
WCAU WJAS WHP (sw-15.27)

★News: WHAM WBIG WBZ  
★KDKA-News: Movie Magazine:  
Weather

★KYW-News: Little Symphony  
WBAL-Uncle Jack's Club  
★WBT-Dance Time: News

WCAE-Medical Talk  
WDBJ-Your Health & Safety  
Prgm.

WDEL-D.A.R. Prgm.  
WEEU-Hank Lawson's Bums  
WFL-Sports

WGH-Ballads of Hill & Plain  
★WGY-News: Musical Prgm.  
WHAS-Weekday Devotions

WIP-Music As You Like It  
WJSV-Melody Madcaps  
WLW-Kitty Keene, Inc., sketch

WOR-Uncle Don  
WRVA-Georgia Wildcats  
WSVA-Kitty Keene, Inc., sketch

WTAM-Tex Owens: Weather  
★WTIC-News: Weather  
WTNJ-Sports News Time

**6:15 EDT 5:15 EST**  
NBC-Malcolm Claire: WSB  
WFRB (sw-9.53)

CBS-Howie Wing, sketch: WABC  
WCAO WCAU WRVA WJSV

★NBC-News: WFAF  
NBC-B'dcast from Paris, France:  
KDKA WSM (sw-11.87)

MBS-The Airliners: WLW  
★News: WJAS WTAM  
★WBAL-Rhythm & Romance:  
News

WBIG-Rhythm Rendezvous  
WBZ-Fred Hoey: Dinner Dance:  
Hit of the Day

★WCAE-News: Sports  
WDBJ-Hits & Encores  
WDEL-Dance Time

WFL-Champagne Time  
WHAM-World Dances  
WHAS-Cabinet Member

WHP-Baseball Scores  
WIP-Piano Rhythm Pictures  
WMAL-Evening Star Flashes

WRC-Paradise Isle: Radio Center  
Notes  
WRD-Nat'l Sports Parade

WSB-Harry Horlick's Orch.  
WSVA-Make-Believe Ballroom  
WTIC-Baseball & Racing Results

WTNJ-Dinner Music  
**6:30 EDT 5:30 EST**  
NBC-Glenn Miller's Orch.: WFAF  
WMBG WTIC WTAM WSB (sw-  
9.53)

CBS-Deep River Boys: WBIG  
WDBJ WJAS (sw-15.27)

CBS-Sports Review: WABC  
NBC-Stuff Smith's Orch.: WJZ  
WSM WRD WBZ

★News: WOR WORK WHP WRC  
★News: Sports: WIP WDEL  
WFL

Sports: WGY WHAM WCAO  
KDKA-Chet Smith  
KYW-Sports: Bonnie Stuart, songs

WBAL-National Sports Parae  
WBT-State Employment Service  
WCAE-Airliners

WCAU-Sports: Bob Golden's Or-  
chestra  
★WEEU-News: Baseball Scores:  
Dance Music

WFRB-Clem Perkins Musical  
Mountaineers  
**7:00 EDT 6:00 EST**

NBC-Fred Waring in Pleasure  
Time: WFAF WDEL WMBG WRC  
WTIC WPTF WORK WGY KYW

WCAE WFRB WTAR (also KFI  
KOA at 11 p.m.)

★CBS-Amos 'n' Andy, sketch:  
WABC WJAS WCAO WJSV  
WCAU WRVA WBT (sw-11.83)

(also at 11 p.m.)  
NBC-Easy Aces, sketch: Jane &  
Goodman Ace: WJZ WBAL WBZ

WHAM KDKA WFL WMAL  
(sw-11.87)

★MBS-Fulton Lewis, Jr., comm.:  
WOL

Sports: WLW WOR  
WBIG-Hold the Press  
WDBJ-World Dances

WGH-Musical Merry-Go-Round  
★WHAS-News  
WHP-Little Brown Book

WIP-Musical Memories  
WRD-Around the Clock  
★WSB-Radio Headlines

WSM-On the Band Stand  
WSVA-To be announced  
WTAM-Gene & Glenn

WTNJ-WPA Prgm.  
**7:15 EDT 6:15 EST**  
CBS-Jimmie Fidler: WABC WJAS  
WJSV WCAU WCAO WRVA

WBT (also at 11:15 p.m.)  
For news of Hollywood read "Hol-  
lywood Showdown" in every issue  
of Radio Guide.

NBC-Quick Silver with Bob  
Brown and Ransom Sherman:  
routines: WFAF WFRB WRC

WCAE WTIC WTAM WDEL  
KYW WGY WLW (also KOA  
KFI at 11:15 p.m.)

NBC-Mr. Keen, Tracer of Lost  
Persons, drama: WJZ WBZ  
WBAL WFL WMAL WHAM

WPTF KDKA (sw-11.87)  
MBS-Elliott Roosevelt, commen-  
tator: WOL WOR

WBIG-White Eagles  
★WDBJ-Anything Can Happen:  
News: Sports

WEEU-Barnstormers  
★WGH-Headlines on the March  
WHP-Tunes & Topics

WIP-Five Star Final  
WORK-Sports  
WSB-Harry Horlick's Orch.

WSM-In Old Vienna  
WSVA-American Family Robinson  
WTAR-Virginia Breezeale &  
Bailey Barce

WTNJ-National Emergency Coun-  
cil  
**7:30 EDT 6:30 EST**  
CBS-Second Husband, drama,  
starring Helen Menken: WABC

WCAU WJSV WJAS WCAO  
WHAS (sw-11.83-6.06)

NBC-Songs at Eventide: WJZ  
WORK WEEU  
CBS-Jazz Etudes: WBIG

NBC-Youth vs. Age, quiz prgm.:  
WFAF KYW  
MBS-Jimmy Dorsey's Orch.: WOL  
WOR

★News: WSVA WTIC  
★News: Sports: WFRB WSM  
KDKA-Tap Time  
WBAL-Lightning Jim  
WBT-The Kiddoers



WBZ-Name Three  
WCAE-Sports Stories  
WDBJ-Speed Gibson  
WDEL-Sports: Ringside Parade  
WFIL-Swing Styles  
WGH-Twilight Serenade  
WGY-Swing at Seven Thirty  
\*WHAM-Tomorrow's Headlines  
WHP-Mary Nickolas, songs  
WIP-For Men Only  
WLM-Schnickelfritz Orch.  
\*WMAL-District News  
WPTF-Reporter  
WRC-Home Towners  
WRTD-Hungerford Harmonies  
WRVA-Discussion in Print  
WTAM-Jack Starr  
\*WTAR-Esso Extra: Musical Interlude: Sports Revue  
WTNJ-Women in the WPA

**7:45 EDT 6:45 EST**  
NBC-Ted Travers' Orch.: WRTD  
WSM WFBZ  
MBS-Inside Sports; Sam Balter, commentator: WLW WCAE WOR  
WFIL WRVA

To be announced; WSAV WHAM  
WBT-Variety Prgm.  
WDBJ-Zeke Manners and Gang  
WGH-Value Parade  
WIP-Music for Today  
WMA-Sports  
WPTF-Men About Rhythm  
WRC-Old Timer  
WTAM-Bob Millar's Orch.  
WTAR-Freshest Thing in Town  
WTIC-Angler's Newsreel

\*WTNJ News  
**8:00 EDT 7:00 EST**  
CBS-Big Town; Newspaper  
drama; Edward G. Robinson  
and Claire Trevor: WABC WCAU  
WJAS WJSV WDBJ WHAS  
WRVA WBT WCAO (sw-6.06-  
11.83) (also KNX at 11:30 a.m.)  
For news of Hollywood read "Hollywood Showdown" in every issue of Radio Guide.

NBC-Johnny Presents Johnny  
Green's Orch.; Jack Johnstone's  
The Perfect Crime; Genevieve  
Rowe & Swing Fourteen; Glenn  
Cross & Beverly; Floyd Sherman,  
tr.; Ray Block; WEA WRC  
WGY WSB WFBZ WPTF WLW  
WCAE WTAM WTIC WMBG  
WDEL WTAR KYW WORK (sw-  
9.53) (also at 11:30 p.m.)

MBS-The Green Hornet, drama:  
WOR

\*NBC-The Inside Story, news  
dramas: WJZ WRTD WBAL  
WMAL WBZ WHAM WFIL  
KDKA (sw-11.87) (also KGO  
KLO at 10:30 p.m.)

WBIG-Sports  
WEEU-Dance Varieties  
WGH-Baseball Resume  
WHP-Answer Game  
WIP-It's a Fact  
WPG-Dance Time: Anglers Angles  
WMS-Write a Song  
WSVA-To be announced

**8:15 EDT 7:15 EST**  
\*WBIG-News  
WHP-To be announced  
WIP-Top Tunes  
WSM-Classic Hall

**8:30 EDT 7:30 EST**  
NBC-Information Please, Clifton  
Fadiman, m.c.; F. P. Adams;  
John Kieran & Guests: WJZ  
WMAL KDKA WBAL WFIL  
WBZ WHAM (sw-11.87)

NBC-For Men Only; Peter Van  
Steeden's Orch.: Merry Macs,  
George Jessel, m.c.; Guest:  
WEAF WTAR WSM WGY WSB  
WDEL WRC KYW WCAE WTIC  
WMBG WFBZ WTAM WLW

CBS-Tuesday Night Party Dick  
Powell; Martha Raye; Parkya  
karkus; Lud Gluskin's Orchestra:  
WABC WJSV WCAU WHAS  
WRVA WCAO WBT WJAS WDBJ  
(sw-6.06-11.83) (also KNX at  
12 mid.)

For news of Hollywood read "Hollywood Showdown" in every issue of Radio Guide.

MBS-Beno Rabinof, violinist, &  
Concert Orch.: WOR WOL  
WBIG-Evening Harmonies  
WGH-The Scorekeeper  
WHP-Bill Sherman, songs: Radio  
Sweethearts  
WIP-Music of the Moment: Fuhr-  
man's Orch.  
WORK-Owen & King  
WPG-To be announced  
WPTF-Natalie Smith  
WRTD-Brigadiers  
WSVA-Twilight Serenade

**8:45 EDT 7:45 EST**  
Baseball; Athletics vs. Detroit:  
WPG  
WBIG-Homespun Harmonies  
WGH-Aloha Land  
WORK-Jewish Hour

WPTF-U. S. Gov't Reports  
WRTD-Lutheran Quarter

**9:00 EDT 8:00 EST**  
CBS-We the People; Gabriel  
Heatter; Harry von Zell; Guests:  
Mark Warnow's Orch.: WABC  
WHAS WCAO WCAU WJSV  
WJAS WRVA WHP WBT (sw-  
6.06-11.83) (also KNX KSL at  
12:30 a.m.)

NBC-Melody & Madness; Robert  
Benchley & Artie Shaw's Orch.:  
WJZ WMAL WBAL KDKA  
WHAM WFIL WBZ WTAR WPTF  
(sw-11.87)

A story about Artie Shaw may be  
found on page 11.

NBC-Battle of Sexes; WEA W  
KYM WRC WGY WSB WLW  
WDEL WSM WFBZ WORK (also  
KFI at 12:30 a.m.)

WBIG-Eight O'Clock Revue  
WDBJ-The Playhouse  
WGH-Songs by Betty Bonney  
WIP-Rev. Robert Fraser  
\*WOR-News  
WRTD-America's War on Rackets

**9:15 EDT 8:15 EST**  
MBS-Stop, Look & Listen with  
Edwin C. Hill: WOR WOL  
WDBJ-The Commodores  
\*WGH-The News Review

**9:30 EDT 8:30 EST**  
NBC-Fiber McGee & Molly; Don-  
ald Novis, vocalist; Billy Mills'  
Orch.: WEA WMBG WTAR  
WDEL WCAE WTAM WSM  
WTIC WRC WFBZ WPTF KYW  
WGY WLW WSB (sw-9.53)

NBC-True Story Time with Fulton  
Oursler: WJZ WMAL WBAL  
KDKA WHAM WFIL WBZ  
(sw-11.87)

MBS-Success Session: WOL WOR  
CBS-Bob Crosby's Orchestra:  
Johnny Mercer, m.c.; Guest:  
WABC WJAS WCAU WHAS  
WDBJ WRVA WHP WPG WBT  
WBG WJSV (sw-6.06)

WCAO-Langworth Foursome  
WGH-Music by Cugat  
WORK-Dancetime

**9:45 EDT 8:45 EST**  
CBS-Bob Crosby's Orchestra:  
(sw-11.83)  
WGH-Golden Crown Quartet

**10:00 EDT 9:00 EST**  
CBS-Time to Shine, with Hal  
Kemp's Orch.; The Smoothies,  
vocal trio: WABC WJAS WCAO  
WCAU WJSV WBT WHAS  
WRVA WBIG WDBJ (sw-6.06)

NBC-Mr. District Attorney, dra-  
ma: WEA WDEL WTIC WCAE  
WTAM WSB KYW WRC WSM  
WMBG WFBZ WLW WHAM  
WGY (sw-9.53)

MBS-Bushman's Holiday: WOR  
NBC-If I Had the Chance, WJZ  
WBZ WBAL WRTD WPTF  
WORK KDKA (sw-11.87)

WFIL-Kilgen Organ Recital  
WGH-Sweet & Swing  
WHP-Sportsman's Forum  
WIP-C'mon 'n' Dance  
WMAL-Record Review  
WTAR-Hampton Institute Singers

**10:15 EDT 9:15 EST**  
MBS-Bushman's Holiday: WOL  
WGH-Old Retirans  
WHP-Will Osborne's Orch.  
WTAR-Chuckle Clinic

**10:30 EDT 9:30 EST**  
NBC-Uncle Walter's Dog House;  
Tom Wallace, m.c.; Tom, Dick  
& Harry; Sweet Adeline; Bob  
Strong's Orch.: WEA WTAM  
WDEL WTIC WCAE WFBZ  
KYW WRC WGY WPTF WSB  
WLW WMBG (sw-9.53)

CBS-Doris Rhodes, songs: WABC  
WJAS (sw-6.06-9.65)

\*CBS-Kaltenborn Edits the  
News: WBT WBIG WRVA WDBJ  
(sw-9.65)

MBS-Ted Fio-Rito's Orch.: WOR  
WOL

NBC-Charles Barnett's Orchestra:  
WJZ WORK WBZ WHAM WBAL  
WSM WPTF (sw-9.53)

KDKA-Music You Want  
WCAO-To be announced  
\*WCAU-Mac Parker, comm.  
\*WFIL-News  
WGH-The Master Singers  
WHAS-Richard Himber's Orch.  
WJAS-Joey Sims' Orch.  
WJSV-Music in a Sentimental  
Mood

WMAL-Intermezzo  
WRTD-Colored Richmond  
WTAR-Salon Orch.

**9:45 EDT 8:45 EST**  
NBC-Edward MacHugh, Gospel  
Singer: WEA KDKA WBZ WGY  
WBAL KYW WLW WRC (sw-  
15.21)

NBC-Three Romeos: WMBG WSB  
WDEL

CBS-Bachelor's Children, sketch:  
WABC WHAS WJSV WCAU

CBS-Fiddler's Fancy: WDBJ  
WBIG

NBC-Breakfast Club: WTAR  
WSB

WBT-Woman's World: Martha  
Dulin  
WDBJ-Secret Diary  
WFIL-Interlude: Traveling News  
Bureau

WBG-Calendar of Events  
WHP-Vic & Sade  
WMAL-Jack Foy  
WOR-Women Make the News  
\*WPG-Monitor Views the News  
WRVA-Music Box  
WTNJ-Betty Trent

**10:00 EDT 9:00 EST**  
NBC-Central City, sketch: WEA  
WFBZ WGY KYW WRC WDEL  
WSM WLW WSB

CBS-Pretty Kitty Kelly, sketch:  
WABC WJSV WRVA

**10:45 EDT 9:45 EST**  
NBC-Charles Barnett's Orch.:  
WMAL

CBS-American Viewpoints: WABC  
WBIG WJSV WJAS WCAO  
WPG (sw-6.06-9.65)

Speaker: Senator Sheridan  
Downey of California.

MBS-Ted Fio-Rito's Orch.: WRVA  
WBT-Novelists  
WCAE-Johnny Duffy  
WCAU-Words Without Music  
WDBJ-Let's Waltz

WFIL-Highlights in Music, Organ  
WGH-Evening Musicale  
WHAS-Accent on Song  
WHP-Dick Leibert, organist  
\*WIP-News

**11:00 EDT 10:00 EST**  
CBS-Sammy Kaye's Orch.: WHP

NBC-Nobel Sissle's Orch.: WHAM  
WRTD WMAL

\*NBC-(News, WJZ only) Fred  
Waring: WJZ WBAL

\*CBS-Edwin C. Hill, Human Side  
of the News: WBT WDBJ WRVA  
WCAO WJSV

MBS-Freddy Martin's Orch.: WOL

\*CBS-News: WABC (sw-9.65)

\*NBC-Rudy Vallee's Orchestra  
(News, WEA only): WEA  
WDEL WFBZ WTAR (sw-9.53)

CBS-Amos 'n' Andy, sketch:  
WHAS (also see 7 p.m.)

NBC-Fred Waring in Pleasure  
Time: WSB WTAM WSM WLW

\*News: WJAS WOR WORK  
\*Weather: News: WTIC WPG  
\*News: Music: WRC WHP  
\*KDKA News: Sports: Weather:  
Temp.

\*KYW-News: Music You Want  
WBG-Royal Intrigues  
\*WBZ-News: Baseball Scores:  
Weather

\*WCAE-News: Benny Burton's  
Orch.  
WFIL-Peaceful Valley  
WGH-On with the Dance  
\*WGY-News: Melody Time  
WIP-C'mon 'n' Dance  
WPTF-Sports Parade

**11:15 EDT 10:15 EST**  
NBC-Noble Sissle's Orch.: WJZ  
WORK KDKA WBAL

WBIG-Sons of the Pioneers  
\*WCAU-News: Hoosier Hot Shots  
WGH-Langworth Feature Prgm.  
WOR-Orange Blossom Quartet  
WSM-To be announced  
WTAR-Fashion & Thrift  
WTNJ-Listen to the Rhythm

**10:30 EDT 9:30 EST**  
NBC-Jack Berch's Boys: WJZ  
WBZ WFIL WBAL WMAL

CBS-Hilltop House, sketch: WABC  
WHAS WBT WCAO WRVA  
WDBJ WJSV WCAU WHP

2-8/37 Page 29  
**TUESDAY**  
June 27

CBS-Jimmie Fidler: WHAS (also  
see 7:15 p.m.)  
For news of Hollywood read "Hollywood Showdown" in every issue of Radio Guide.

CBS-Sammy Kaye's Orchestra:  
WABC WPG WBIG WCAU WHP  
WDBJ (sw-9.65)

Music You Want: WBZ WGY  
WDEL KYW  
WBT-Sports  
WCAO-Spotlight Review

WFIL-Larry Vincent, songs  
WGH-Organ Reveries  
WJAS-Dance Time  
WJSV-Streamline Interlude:  
Baseball Scores

WLW-This Is the Fair  
WMAL-Cari & Don (orch.)  
WOR-Bill McCune's Orch.  
WPTF-Pipe Dreams  
WRC-Starlight Roof  
WRVA-Minstrels

\*WSB-Radio Headlines  
WSM-The World in Review  
WTAM-Famous Concertos  
\*WTIC-News: Polish Orch.

**11:30 EDT 10:30 EST**  
NBC-Richard Himber's Orchestra:  
WJZ WBAL WORK WRTD  
KDKA WHAM WFIL

MBS-Griff Williams' Orch.: WOL

NBC-Ray Kinney's Orch.: WEA  
WSM WTAR WPTF WGY WRC  
WTAM (sw-9.53)

CBS-Cab Calloway's Orch.: WABC  
WDBJ WJSV WHP WPG WHAS  
WJAS WCAU WBIG

WBT-American Viewpoints  
WCAE-Jack McLean's Orch.  
WFBZ-Moonlight Serenade  
WGH-Your Announcer Entertains

WLW-Schnickelfritz Orch.  
WMAL-Baukhage Talking  
WOR-Larry Clinton's Orch.  
WSB-Welcome South, Brother  
WTAM-Mr. District Attorney

End of Tuesday Programs

**MORNING**

**8:00 EDT 7:00 EST**  
NBC-Earbenders; Soloists & Or-  
chestra: WJZ

\*CBS-Oddities in the News:  
Have You Forgotten: Ruth  
Brine, talk: WABC (sw-21.57)

NBC-Gene & Glenn: WEA W  
WSB WMBG (sw-21.5)

Musical Clock WGH WRVA  
WDBJ WBZ WDEL KYW WCAO  
Nation's Family Prayer Period:  
WSVA WLW

\*KDKA-News: Musical Clock  
WBAL-Around the Breakfast  
Table

WBIG-Morning Matinee  
WBT-Grady Cole  
WCAU-Benson & Marr  
\*WCBA-News: Radio Reporter  
WCBM-Good News  
WEEU-Around the Breakfast  
Table

WFIL-The Timekeeper  
WGY-Morning Merry-Go-Round  
WHAS-Asbury College Devotions  
\*WHP-Alarm Clock: Music: News  
WIP-Show Boat  
WMAL-Today's Prelude

\*WOR-News  
WORK-Morning Music Box  
WPG-Morning Varieties  
WPTF-Sun Dial

\*WRC-News: Gordon Hittenmark  
WRTD-Time Teller  
WSM-Get Up & Go  
WTAR-Musical Calendar

\*WTNJ News: Treasure Chest  
**8:15 EDT 7:15 EST**  
NBC-Hi Boys: WEA W (sw-21.5)  
CBS-Bob Byron, songs: WABC  
(sw-21.57)

**8:30 EDT 7:30 EST**  
CBS-Boy & Girl Next Door:  
WABC (sw-21.57)

NBC-Swing Serenade: WJZ WFIL  
WEEU

NBC-Do You Remember?: WEA W  
WSB (sw-21.5)

\*News: Musical Clock: WCAO  
WPG  
Musical Clock: KDKA WBT  
WBAL-Around the Breakfast Ta-  
ble

WBIG-Variety Prgm.  
WCAU-Young Dr. Malone  
WCBA-Household Hints  
WDEL-Cousin Lee

\*WEEU-News  
WGH-Morning Gospel Hour  
WGY-Rosario Bourdon's Orch.:  
Martha & her Playboys  
WHAS-Early Morning Jamboree  
WHP-To be announced

WIP-Eight Bells & All's Well:  
Domestic Help Service  
WLW-Happy Hal O'Halloran &  
Life Harkness  
WMAL-Station PDS Presents  
WOR-Your World's Fair Reporter  
WORK-Owen & King

\*WPTF Sun Dial: News  
WRTD-Morning Devotions:  
WRVA-Hymns of All Churches  
WSM-Golden West Cowboys  
WTNJ-Music in the Shadows

**8:45 EDT 7:45 EST**  
CBS-Melody Time: WABC (sw-  
21.57)

KDKA-Organ Reveries  
WBIG-Morning Melodies  
WBZ-The Woman Buys  
WCAO-Kiddie Club  
WCAU-The Heart of Julia Blake  
WEEU-Friendly Club  
WFBZ-Ralph Powers Prgm.

\*WFIL-News  
WGH-Calendar of Events: Re-  
sume  
WGY-Market Basket  
WLW-Drifting Pioneers  
WOR-The Goldbergs, sketch  
WPTF Sun Dial  
WRTD-Smiling Rangers  
\*WRVA-Geiger & Strauss: Mu-  
sical Clock: News  
\*WSM-News: Sunrise Reflec-  
tions  
WTNJ-In the Garden

**WEDNESDAY, June 28, 1939**

\*NBC-News: Happy Jack, songs:  
WGY

\*NBC-News: Women in the  
News: WEA W

\*NBC-News: The Woman of To-  
morrow: WJZ

\*News: WSAV WTNJ  
\*News: Arthur Godfrey: WOR  
WJSV  
KDKA-Shopping Circle  
KYW-Morning Varieties  
WBAL-Story Behind the Head-  
lines

\*WBT-Reporter: News: Quartet  
\*WBZ-News: Mildred W. Carl-  
son: As You Like It  
WCAO-Late Risers' Musical Clock  
WCAU-Today's Shopping News  
WCBM-Morning Glories  
\*WDEL-News: Daily Devotions  
WGH-Musical Clock  
WLW-Time to Shine  
WORK-Morning Devotions

\*WRC-News: Gordon Hitten-  
mark  
\*WSB-News: Penelope Penn  
WSM-Melodies  
\*WTAR-News: Time Service:  
Prgm. Resume

**9:15 EDT 8:15 EST**  
NBC-The Band Goes to Town:  
WEAF KYW WDEL WMBG  
WGY

CBS-Deep River Boys: WABC  
WCAU WPG (sw-21.57)

\*News: WFBZ WLW WSB  
Musical Clock: WSAV WBT  
Morning Devotions: WDBJ WHP  
KDKA-Linda's First Love, sketch  
WBAL-Around the Breakfast  
Table

WBIG-Variety Prgm.  
WBT-Your Favorite Band  
WFIL-Keep Fit to Music  
WJSV-Arthur Godfrey  
WOR-Modern Living  
WPTF-Sun Dial  
WRVA-Tobacco Tags  
WGM-Time to Shine  
WTNJ-It's a Fact

**9:30 EDT 8:30 EST**  
NBC-Breakfast Club: WJZ WBZ  
WORK WTAR WSM WPTF

CBS-Fiddler's Fancy: WRVA (sw-  
21.57)

KDKA-The Editor's Daughter  
KYW-Neighbor Ned  
WBIG-Morning Matinee  
WBT-Musical Clock

\*WDBJ-Bulletin Board: News  
WEEU-Horseshoe Mike & Cow-  
boy Joe  
WFBZ-Ralph Powers Prgm.  
WFIL-The Career of Alice Blair  
WGH-Hits & Encores  
WGY-Kitty Keene, sketch

\*WHAS-News  
WHP-Mary Fountain, organist  
WIP-Evangelist Glenn Davis  
WJSV-Magic Carpet  
WLW-Boone County Caravan  
WMAL-Earl Godwin  
WOR-The Career of Alice Blair  
WPG-Voice by the Sea  
WSB-Morning Hymnal

**9:45 EDT 8:45 EST**  
NBC-Edward MacHugh, Gospel  
Singer: WEA KDKA WBZ WGY  
WBAL KYW WLW WRC (sw-  
15.21)

NBC-Three Romeos: WMBG WSB  
WDEL

CBS-Bachelor's Children, sketch:  
WABC WHAS WJSV WCAU

CBS-Fiddler's Fancy: WDBJ  
WBIG

NBC-Breakfast Club: WTAR  
WSB

WBT-Woman's World: Martha  
Dulin  
WDBJ-Secret Diary  
WFIL-Interlude: Traveling News  
Bureau  
WBG-Calendar of Events  
WHP-Vic & Sade  
WMAL-Jack Foy  
WOR-Women Make the News  
\*WPG-Monitor Views the News  
WRVA-Music Box  
WTNJ-Betty Trent

NBC-Along Fifth Ave.: WJZ  
KDKA-Your Family & Mine  
WBAL-Career of Alice Blair  
WBIG-Village Parson  
WBT-Betty & Bob  
WBZ-Home Forum

\*WCAU-News: Hoosier Hot  
Shots: Morning Melodies  
\*WCBA-News: Dance Interlude  
WDBJ-The Personal Shopper  
WEEU-Bailey Gass' Country Gen-  
tleman

WFIL-Victor H. Lindlahr  
WGH-Gladys Lyle, organist  
WHAS-Jackson Family  
\*WHP-News: Donald Novis, trn.  
WIP-Jane King  
WOR-To be announced  
WPG-Home Hour  
WPTF-For Women Only  
WSVA-Morning Melodies  
WTAR-Church of the Air

**10:15 EDT 9:15 EST**  
CBS-Myrt & Marge, sketch:  
WABC WCAU WJSV WCAO  
WHAS WDBJ WRVA WBT WHP

NBC-Josh Higgins of Finchville,  
sketch: WJZ KDKA WBAL WBZ  
WORK WMAL WRTD WCBA  
WSB (sw-15.21)

MBS-Paul Allison, songs: Organ-  
ist: WLW WSAV

NBC-John's Other Wife, sketch:  
WEAF WDEL WRC KYW WGY  
WFBZ

Pictures and review on page 10.

WBIG-Sons of the Pioneers  
\*WCAU-News: Hoosier Hot Shots  
WGH-Langworth Feature Prgm.  
WOR-Orange Blossom Quartet  
WSM-To be announced  
WTAR-Fashion & Thrift  
WTNJ-Listen to the Rhythm

**10:30 EDT 9:30 EST**  
NBC-Jack Berch's Boys: WJZ  
WBZ WFIL WBAL WMAL

CBS-Hilltop House, sketch: WABC  
WHAS WBT WCAO WRVA  
WDBJ WJSV WCAU WHP

WCBA-Doe Sellers' True Stories  
WCBM-Jack Rohr's Trio  
WEEU-Melody Shoppers  
WGH-Morning Gospel Hour  
WPG-Happy Birthday  
WPTF-Your Family & Mine  
WRTD-Around the Clock  
WSB-Shopping News

**10:45 EDT 9:45 EST**  
MBS-John Metcalf's Choir Left:  
WOR

NBC-Breen and de Rose: WJZ  
WBAL WCBA WMAL

CBS-Stepmother, sketch: WABC  
WCAO WJSV WHAS WCAU

NBC-Houseboat Hannah, sketch:  
WLW KDKA (sw-15.21)

CBS-Morning Moods: WBIG

NBC-Woman in White, sketch:  
WEAF WTAR KYW WFBZ  
WDEL WPTF WMBG WGY WRC

WBT-Hymns of All Churches  
WBZ-Song Shoppers  
\*WCBM-News Bulletins  
WDBJ-Theater Organ Melodies  
WEEU-Ma Perkins, sketch  
WFIL-Woman of the Hour  
WGH-On the Mall  
WHP-Kitty Keene, Inc.  
WIP-Mrs. G. W. Ballard  
WORK-Frank Renault, organist  
WRVA-Rhythmites  
WSB-Enid Day, shopping talk  
WSM-Jack & his Buddies  
WSVA-This Day Is Ours

**11:00 EDT 10:00 EST**  
CBS-It Happened in Hollywood:  
WABC WJSV WCAU

NBC-The Story of Mary Marlin,  
sketch: WJZ WBZ KDKA WBAL  
WEEU WMAL (sw-15.21)

NBC-David Harum, sketch: Peggy  
Allenby: WEA WGY WDEL  
WTAR WRC WFBZ KYW

NBC-Viennese Ensemble: WRTD  
WORK WPTF WCBA WSB

WBIG-Belk's Civic Club  
WBT-Russell McIntire, songs  
WCAM-Tuneful Topics  
WCAO-Your Friendly Neighbor  
WCBM-Fair Ideas  
WDBJ-Health Chats: Musical In-  
terlude  
WFIL-Music & Community News  
WGH-Organ Recital  
WHAS-Swingsters  
WHP-Young Dr. Malone  
WIP-It's a Fact  
WLW-Linda's First Love  
WOR-The Manhattans  
(Continued on Next Page)



# WEDNESDAY

## June 28

(11:00 a.m. Continued)

WRVA-Gospel Singer  
★WSM-News  
WSVA-Ma Perkins

**11:15 EDT 10:15 EST**  
NBC-Viennese Ensemble: WFIL  
NBC-Lorenzo Jones, sketch:  
WEAF KYW WRC WGY WDEL  
WFBZ

NBC-Vic & Sade, sketch: WJZ  
KDKA WBAL WBZ WLW WSB  
WMAL (sw-15.21)

CBS-Scattergood Baines, sketch:  
WABC WHAS WBT WRVA  
WJSV WCAO WCAU WDBJ

WBIG-Singing Sam  
★WCAM-News  
WCBM-Al Oxford, songs  
WCBM-Air Conditioning Talk  
WEEU-Melody Shoppers

WHP-Meet Miss Julia  
WIP-Women in the News  
WOR-Heart of Julia Blake  
WPK-Let's Go Shopping

WPG-Tropical Moods  
WPTF-Singin' Sam  
WRD-Weather: Lost & Found:  
Police Reporter

WSB-To be announced  
WSM-Tunes of the Day: Wo-  
man's Bureau of the Air  
WSVA-Gospel Singer  
WTAR-Tips on the Shop Market

**11:30 EDT 10:30 EST**  
NBC-Pepper Young's Family,  
sketch: WJZ KDKA WBAL  
WEEU (sw-15.21)

CBS-Big Sister, sketch: WABC  
WCAU WHAS WRVA WHP  
WBT WJSV WCAO WDBJ

NBC-Fran Allison, songs: WMAL  
WORK WRD WSM WPTF

NBC-Young Widder Brown,  
sketch: WEAF WGY KYW WRC  
WFBZ WDEL

MBS-Keep Fit to Music with  
Wallace: WOR WOL

WBIG-Radio Spotlight  
WBZ-Weather Report: Musicale  
WCBM-Dance Orch.  
WCBM-Baltimore Popularity Con-  
test

WFIL-Harriet Heath  
WGH-Yesterday & Today in  
Historic Hampton  
WIP-Midday Melodies

WLW-Career of Alice Blair  
WPG-Christian Science Prgm.  
WSB-Heart of Julia Blake  
WSVA-Musical Merry Go Round  
WTAR-Markets: Musical Inter-  
lude: Geiger & Strauss

**11:45 EDT 10:45 EST**  
CBS-Aunt Jenny's Stories:  
WABC WCAU WDBJ WHP  
WJSV WRVA WHAS WBT  
WCAO

NBC-Getting the Most Out of  
Life: Dr. Wm. L. Stidger: WJZ  
WFIL KDKA WBZ (sw-15.21)

MBS-To be announced: WOL  
NBC-The Road of Life, sketch:  
WEAF WFBZ WGY KYW WSM  
WLW WTAR WSB WRC WDEL  
WEEU

★News: WPG WRD  
WBAL-Mary Landis  
WBIG-Guest Time  
WIP-Federation of Women's Club  
WMAL-Doctor Says

WOR-Alan Courtney & Organ  
WORK-The Swingsters  
WPTF-Organaires

# AFTERNOON

**12:00 EDT 11:00 EST**

NBC-Luigi Romanelli's Orch.:  
WEAF KYW WRC WSB  
CBS-Maurice Brown, cellist:  
WRVA WBIG

CBS-Mary Margaret McBride,  
columnist: WABC WCAO WHP  
WJSV WHAS WCAU

NBC-Alice Cornett, songs: WJZ  
WRD WMAL WFIL WSM

MBS-Balodeer: WOL WBAL  
★KDKA-News: Weather: Temp.  
WBT-Young Dr. Malone  
★WBZ-News: Mildred W. Carl-  
son: Noonday Review: Stocks  
WCBM-Organ Melodies  
WCBM-Heart and Home Service  
WDBJ-Hymn Time

WDEL-Noonday Express  
WEEU-Checkerboard Time  
WFBZ-Heart of Julia Blake  
WGH-Music with the Masters  
★WGY-Musical Interlude: Mar-  
kets: News  
WIP-Adventures of the Marines  
WLW-Editor's Daughter  
WOR-Victor H. Lindlahr  
WPG-Melody Parade

WPTF-People, Just People  
WRVA-Toddy Dale, songs  
WTAR-I Love a Mystery

**12:15 EDT 11:15 EST**  
CBS-Her Honor, Nancy James,  
sketch: WABC WCAO WHAS  
WBT WJSV WCAU

★NBC-Kiddoodlers (News, WJZ  
only): WJZ WSM WRD WFIL  
KDKA WMAL WPTF (sw-15.33-  
15.21)

NBC-The O'Neills, sketch: WEAF  
WGY KYW WRC WLW

MBS-Dick O'Heran, tr.: WRVA  
WOL

★News: WORK WDEL WGH  
WBAL-Happy Johnny  
WBIG-Sunshine Club  
WBZ-Markets  
WCBM-Singin' Sam  
WDBJ-Linda's First Love  
WEEU-Familiar Hymns  
WFBZ-Every Woman's Hour  
WGH-Headlines on the March  
WHP-Checkerboard Time  
WIP-It's a Fact  
WSB-To be announced  
WSVA-Rural Rhythm  
WTAR-Your Family & Mine

**12:30 EDT 11:30 EST**  
CBS-Captivators Orch.: WBIG  
WRVA

NBC-Nat'l Farm & Home Hour:  
WJZ WMAL WPTF WBZ WSM  
WRD KDKA WCBM WBAL  
WORK WTAR WSB (sw-15.21)

CBS-Romance of Helen Trent,  
sketch: WABC WCAU WCAO  
WJSV WHAS

NBC-Religion & the New World:  
Dr. Jos. R. Sizzo: WEAF WMBG

MBS-Bob Crosby's Orch.: WOL

★News: WOR WIP WHP  
KYW-Happy Clarks  
WBT-Vic & Sade  
WCBM-Dance Trio  
WDBJ-The Gospel Singer  
WDEL-Checkerboard Time  
WEEU-The Newlyweds  
WFBZ-The Open Window  
★WFIL-News: Store Notes  
WGH-Noonday Theater Worship  
WGY-Farm Paper of the Air  
★WLW-News: Livestocks: River:  
Weather: Grain Reports  
WRC-Mary Mason

**12:45 EDT 11:45 EST**  
★NBC-(News, WEAF only) Fire-  
side Singers: WMBG

NBC-Farm & Home Hour: WLW

CBS-Our Gal Sunday, sketch:  
WABC WHAS WCAO WJSV  
WCAU WRVA

★KYW-News: Music at Midday  
WBIG-Familiar Hymns  
WBT-I Love a Mystery  
★WCBM-News Bulletins  
WDBJ-Road of Life  
WDEL Noonday Express

★WEEU-News  
WFBZ-Deacon & His Plainsmen  
WFIL-Luncheon Rendezvous  
WGH-Checkerboard Time  
WHP-Luncheon Dance Music  
WIP-Today's Hits  
WOR-Consumers' Quiz Club  
WSVA-To be announced

**1:00 EDT 12:00 EST**  
NBC-George Griffin, bar.: WEAF  
WMBG (sw-15.33)

MBS-The Happy Gang: WOL  
WBAL WFIL

CBS-The Goldbergs, sketch:  
WABC WCAO WJSV WHP  
WBT WRVA WCAU WHAS

WBIG-Dinnerbell Hour  
WCBM-Italian Hour  
WDBJ-VPI Prgm.  
WDEL-Farm & Home Hour  
WEEU-Uncle Jack's Prgm.

★WFBZ-News: Denton News:  
Movie Parade  
WGH-Noonday Varieties  
WGY-Geo. Hall's Orch.: Scissors  
& Paste  
WOR-Health Talk: Melody Mo-  
ments: Hoosier Hot Shots  
WPG-Mid-day Melody Parade  
★WRC-News  
WSVA-The Langley's

**1:15 EDT 12:15 EST**  
NBC-Let's Talk It Over: WSM  
WCBM

CBS-Life Can Be Beautiful,  
sketch: WABC WCAO WCAU  
WHP WJSV WBT WHAS

KYW-Home Forum  
WBAL-The Happy Gang  
WBIG-Luncheon Dance Music  
WDBJ-Rhythm & Romance  
WFBZ-Can You Name It?  
WFIL-Dorothy Dix Dramatization  
★WGH-Headlines on the March  
WGY-Household Chats  
WIP-Baseball; Athletics vs. Yan-  
kees (double-header)  
WLW-To be announced  
WOR-Myrri & Marge  
WPTF-Weather & Markets  
WRC-Devotions  
WRD-Earl Godwin  
WRVA-Streetman: Weather  
WSVA-Playhouse

**1:30 EDT 12:30 EST**  
NBC-Peables Takes Charge,  
sketch: WJZ WMAL WRD  
WCBM

NBC-Markets & Weather: WEAF  
WJSV WCAU WCAO WRVA  
WBT WHAS WHP

NBC-Caroline's Golden Store,  
sketch: WLW WDEL WMBG  
WGY (sw-15.33)

Singin' Sam: WDBJ WFBZ  
KDKA-Women in the News  
KYW-Dr. Kate  
WBAL-Tonic Tunes  
WBIG-Golden Quarter-Hour  
WBZ-The Rambler  
WCBM-Italian Popular Music  
WDBJ-Ma Perkins, sketch  
WEEU-Paul Mogel  
WFIL-The Traveler  
WGH-Luncheon Lyrics  
WOR-Hilltop House  
WORK-Baseball; Athletics vs.  
New York  
★WPTF-Reporter: Prgm. Resume:  
Barnyard Jubilee  
WRC-Tex Walker  
★WSB-Radio Headlines  
WSM-Mary Duggan  
★WSVA-News  
★WTAR-News: Weather

**1:45 EDT 12:45 EST**  
NBC-Phil Brito, tr.: WJZ WSM  
WBZ WCBM (sw-15.33)

NBC-Words & Music: WEAF  
WGY WRC WDEL WMBG KDKA  
(sw-11.87)

CBS-This Day Is Ours, sketch:  
WABC WCAO WJSV WCAU  
WHP WHAS

MBS-Vaughn de Leath & Orch.:  
WOR

CBS-Folk Songs of Many Lands:  
WIP

MBS-To be announced: WFIL  
WBAL WRVA WOL

KDKA-Caroline's Golden Store  
KYW-By Kathleen Norris  
★WBIG-Noonday News  
★WBT-Swing Time: Reporter:  
News  
WDBJ-Life Can Be Beautiful  
WEEU-D.A.R. Prgm.  
WFBZ-Bulletin Board  
WGH-Checkerboard Time  
★WLW-News: Livestocks: Poul-  
try Reports

★WMAL-News  
WPTF-Sons of the Mountaineers  
WRD-Hits of Yesteryear  
WSB-College of Agriculture  
WSVA-Let's Swing It  
WTAR-Radio Luncheon Club

**2:00 EDT 1:00 EST**  
NBC-Primrose Quartet: WJZ  
WPTF WRD WMAL WSM  
WCBM WBZ

CBS-Doc Barclay's Daughters:  
WABC WCAO WDBJ WCAU

NBC-Betty & Bob, sketch: WEAF  
WBAL KDKA KYW WRC WGY  
WLW (sw-11.87)

WBIG-Phyllis & Her Fiddle  
WBT-Radio Question Box  
WCAM-Wiley Mission  
WCBM-Polish Hour  
WDEL-Cousin Lee  
WEEU-Afternoon Melodies  
★WFBZ-Hamilton News & Views  
WFIL-Don Bovay, songs  
WGH-Today's Top Tunes  
★WHAS-News  
★WHP-News of Pennsylvania:  
Lukewela's Royal Hawaiians  
WJSV-Sunshine Reporter  
WOR-Martha Deane  
WPTF-Carolina Farm Features  
WSB-Crossroads Follies  
WSVA-Salt & Peanuts  
WTAR-Suffolk on the Air

**2:15 EDT 1:15 EST**  
CBS-Life & Love of Dr. Susan,  
sketch: WABC WRVA WHP WBT  
WCAO WDBJ WJSV WCAU  
WHAS (also at 5:15 p.m.)

NBC-Arnold Grimm's Daughter,  
sketch: WEAF WGY WRC WLW  
WBAL KDKA KYW (sw-11.87)

WBIG-Swing Interlude  
WCAM-Modern Salon Group  
WFIL-Traveling News Bureau  
WGH-Variety Prgm.  
WPTF-Noontime Melodies

**2:30 EDT 1:30 EST**  
CBS-Your Family & Mine, sketch:  
WABC WDBJ WCAO WJSV  
WRVA WBT WCAU WBIG WBZ  
(sw-15.27)

NBC-Valliant Lady, sketch: WEAF  
WBAL KDKA KYW WGY WLW  
WRC (sw-11.87)

NBC-Paul Lavelle's Orch.: WJZ  
WRD WMAL WCBM WFIL  
WBZ

★News: WFBZ WSM  
WCAM-Pacific Paradise  
WCBM-Czecho-Slovak Hour  
WDEL-Health Column of the Air  
WEEU-Billie Polter  
WGH-WPA Concert Hall  
WHAS-Savings Talk: Livestocks:  
Produce: Weather: River Stages  
WPTF-Charlie Monroe  
WSVA-Today's Almanac  
WTAR-Singin' Sam

**2:45 EDT 1:45 EST**  
NBC-Betty Crocker, sketch:  
WEAF WBAL KDKA WRC WGY  
KYW WLW (sw-11.87)

CBS-When a Girl Marries: WABC  
WCAU WCAO WHAS WJSV  
WHP (sw-15.27)

NBC-Paul Lavelle's Orch.: WPTF  
WEEU

CBS-Romany Trail: WBIG WRVA  
WBT-Jack Berch's Gang  
WCAM-Hollywood Varieties  
WDBJ-Musical Interlude  
WDEL-Classic Gems  
WFBZ-Song Shoppers  
WFIL-Jamboree  
WGH-Designs in Harmony  
WOR-David Harum, sketch  
WPG-To be announced  
WSM-Dept. of Agriculture  
WSVA-Let's Reminisce  
WTAR-Chamber Trio: Hoosier  
Hot Shots  
WTIC-Piano Recital

**3:00 EDT 2:00 EST**  
NBC-Four of Us: WJZ WBZ  
WCBM WEEU WMAL WRD  
(sw-15.33)

CBS-Navy Band: WBIG WPG  
(sw-11.83)

CBS-According to Hoyt; Base-  
ball Preview: WABC

NBC-The Story of Mary Marlin,  
sketch: WEAF WTAR WRC  
WMBG WSM WSB WPTF WLW  
WFBZ WGY KYW

KDKA-Home Forum  
WBAL-Afternoon Show  
WBT-Ma Perkins  
WCAM-Something of Everything  
★WCAO-News: Spotlight Review  
WCAU-Women's Club  
★WCBM-News Bulletins  
WDBJ-Singin' Sam  
WGH-Concert Miniatures  
WHAS-College of Agriculture  
WJSV-Baseball Game  
WOR-News & Views of Baseball  
WRVA-Secret Diary  
WSVA-Relax and Listen

**3:15 EDT 2:15 EST**  
CBS-Navy Band: WHP

NBC-Ma Perkins, sketch: WEAF

WFBR WTAR WPTF WGY  
WRC WSM WMBG KYW WSB  
WLW

CBS-Baseball: Philadelphia vs.  
Giants: WABC

NBC-Favorite Waltzes: WJZ WBZ  
WEEU WRD WMAL KDKA  
(sw-15.21-15.33)

WBT-Carter Family  
WCAU-Baseball Game  
WCBM-To be announced  
WCBM-Wings Over Maryland:  
WDBJ-The Editor's Daughter  
★WGH-News  
WHAS-Sunshine Sue  
WOR-Baseball; Brooklyn Dodgers  
vs. Boston Bees  
WRVA-V. M. I. Centennial

**3:30 EDT 2:30 EST**  
CBS-Swing Serenade: WBIG WPG  
WCAO WHP (sw-11.83)

NBC-Pepper Young's Family,  
sketch: WEAF WLW KYW WSB  
WFBZ WPTF WMBG WSM WGY  
WRC WTAR

MBS-Henry Cincone's Orch.:  
WBAL

WCBM-Matinee Melodies  
WDBJ-Music by Dixon & Corron  
WDEL-Victor Caille, organist  
WGH-Dance Matinee  
WHAS-Visiting Ky. Industries  
WSVA-Rhythm & Romance

**3:45 EDT 2:45 EST**  
NBC-Armanda Snow, songs: WJZ  
KDKA WCBM WEEU WRD  
WMAL (sw-15.21-15.33)

CBS-Swing Serenade: WBT WDBJ  
NBC-The Guiding Light, sketch:  
WEAF WFBZ WSM WGY KYW  
WMBG WRC WSB WTAR WLW  
WPTF

MBS-Seven Men & a Maid: Orch.:  
Vocalist: WBAL

★WBZ-Weather: News  
★WFIL-News  
WGH-On with the Dance  
WRVA-Sunshine Hour  
WSVA-W. P. A. Prgm.

**4:00 EDT 3:00 EST**  
NBC-Backstage Wife, sketch:  
WEAF WFBZ WGY WDEL  
KYW WRC

CBS-Console Reveries: WDBJ  
WBT WPG WCAO WHP WBIG  
(sw-15.27-11.83)

★NBC-Club Matinee: News: WJZ  
WPTF WFIL WRD WCBM  
WCBM WBZ WMAL WEEU  
KDKA (sw-9.53-15.21)

Mad Hatterfields, sketch: WLW  
WSVA

WCBM-Texas Bill, songs  
WGH-Feature Prgm.  
WHAS-Betty & Bob  
WRVA-Sunshine Hour  
★WSB-Radio Headlines  
WSM-Jack Berch's Gang  
WTAR-Virginia Beach on the Air

**4:15 EDT 3:15 EST**  
★NBC-Club Matinee: News: WLW  
NBC-Stella Dallas, drama: WEAF  
WFBZ WDEL KYW WRC WSB  
WSM WGY

CBS-Time Out for Dancing:  
WCAO WBIG WHP WDBJ WPG  
(sw-11.83-15.27)

WBT-Baseball; Boston vs. Wash-  
ington  
★WCAM-News  
★WCBM-Monitor News  
★WGH-Headlines on the March  
WHAS-Hymns of All Churches  
WSVA-Hits & Encores

**4:30 EDT 3:30 EST**  
NBC-Vic & Sade, sketch: WEAF  
WRC WFBZ WDEL WGY KYW

★NBC-Club Matinee: News:  
WTAR WSM

★WBAL-Globe Trotter  
WCAM-Doc Sellers  
WCBM-Lee Grant's Orch.: Musi-  
cal Interlude  
WGH-Movie Music  
WHAS-Your Family & Mine  
WLW-Life Can Be Beautiful  
WPTF-Master Singers  
WRVA-Betty & Bob, sketch  
WSB-Matinee Musicale  
★WSVA-Monitor News

**4:45 EDT 3:45 EST**  
CBS-Blue Grass Brevities: WBIG  
WDBJ WRVA WHAS WCAO  
(sw-15.227-11.83)

NBC-Midstream: WEAF WLW  
KYW WRC WGY WFBZ WDEL

★NBC-Club Matinee: News:  
WBAL WPTF  
WCAM-Betty-Jo, songs  
WEEU-Baseball; Phillies vs. St.  
Louis  
WGH-Young People's Church  
WHP-Farmers' Service Prgm.  
WPG-Interlude: Baseball Game  
WSVA-Variety Time

**5:00 EDT 4:00 EST**

CBS-Blue Grass Brevities: WHP  
NBC-Jimmy Dorsey's Orchestra:  
WJZ WBAL WMAL WBZ WRD  
WPTF

NBC-Rhythmaires Orch.: WEAF  
WDEL WRC WGY WFBZ KYW

One Woman Speaks: WSVA WLW  
KDKA-Tea Time Tunes  
WCAO-Movies' Magic Carpet  
WCAU-Cosmopolitans  
WCBM-Dance Orch.  
WCBM-Today's Winners  
WFIL-Uncle Jim  
WGH-Album of Favorites  
WRVA-Burt Repine & Dominos  
★WSB-Radio Headlines  
★WSM-A Woman Looks at News  
WTAR-Baseball Game  
★WTNJ-Popular Melodies: News

**5:15 EDT 4:15 EST**  
MBS-The Johnson Family: WBAL  
NBC-Rhythmaires Orch.: WMBG  
WSM

CBS-Of Men & Books: WABC  
WRVA WDBJ WCAO (sw-11.83)

"Democracy," by Thomas Jer-  
terson; "A Dictionary of Amer-  
ican English," by Sir William  
Craigie; and "Of Ants and  
Men," by Caryl P. Haskins,  
will be the books reviewed to-  
day by T. V. Smith.

KDKA-Rosey Rowswell  
WFBZ-Music from Maryland  
WFIL-Swing Session  
WGH-Aloha Land  
WGY-Markets  
WHAS-Melodic Rhythms  
WHP-Junior Town  
WLW-This Day is Ours  
WOR-Red Norvo's Orch.  
WRD-I'llight Tales with Tinka  
WSB-To be announced  
WSVA-Colista Trumbo, sop.  
WTNJ-Birthday & Request Club

**5:30 EDT 4:30 EST**  
NBC-Affairs of Anthony, sketch:  
WBAL WHAM WBAL WSM

CBS-Stanley Hickman, songs:  
WABC WBIG WHAS WCAO  
WRVA

NBC-Billy & Betty, sketch: WEAF  
KYW

NBC-Singing Trumpeters: WGY  
WLW

KDKA-Rhythm Makers  
WBZ-20th Century Serenade  
WCAU-Music from Blue Room  
WDBJ-Afternoon Melodies  
WDEL-Radio Ramblings  
WFIL-Music & Community News  
WGH-Music on Parade  
WHP-Buck Rogers  
WORK-Baseball Scores  
WPTF-Birthday Party  
WRC-On With the Dance  
WRD-Ozark Mountaineers  
WSB-Kimo Kalohe  
WSVA-To be announced

**5:45 EDT 4:45 EST**  
NBC-Man About Town: WJZ  
MBS-Dance Orch.: WOR

NBC-Dance Orch.: WBAL WSB  
WRD WPTF WLW

NBC-Little Orphan Annie, sketch:  
WEAF WDEL WGY KYW WRC  
WMBG WSM WFBZ

CBS-So You Want to Be—:  
WABC WBIG WHAS WDBJ  
WRVA

★News: WIP WPG  
Buck Rogers, sketch: KDKA  
WOR WFIL  
WBZ-Dance Interlude  
WCAO-Varieties  
WCAU-Joey Nash, songs  
WCBM-Checkerboard Time  
WHP-Concert Ensemble  
WMAL-Soap Box Derby  
WORK-Once Upon a Time  
WRD-Clockwatcher Tinkle Tunes  
WSVA-Birthday Party

**NIGHT**

**6:00 EDT 5:00 EST**  
★NBC-(News, WJZ only) Mau-  
rice Spitalny's Orch.: WJZ WRD

★CBS-Human Side of the News,  
Edwin C. Hill, comm.: WABC  
WHP WCAU WJAS (sw-15.27)

NBC-Our American Schools:  
WEAF WRC WSM WMBG WSB  
(sw-9.53)

★CBS-News: Edith Hendricks,  
songs: WDBJ

★News: WHAM WBIG  
The Lone Ranger, drama: WORK  
WDEL  
Kitty Keene, Inc., sketch: WLW  
WSVA

★KDKA-News: Movie Magazine  
Weather  
★KYW-News: Little Symphony  
WBAL-Uncle Jack's Prgm.

★WBT-Dance Time: News  
★WBZ-Reporter: News: Weather  
WCAE-Evening Serenade  
WEEU-Hank Lawson's Bums  
WFBZ-Tomorrow's Stars

# Boys Wanted

Steady Weekly Income  
FREE PRIZES  
Pleasant, Easy Work

We are looking for bright, ambitious boys to sell RADIO GUIDE, the national weekly of programs and personalities, in their neighborhoods.

Send for free illustrated catalog and full details on how to get started.

Write to Al Jones, RADIO GUIDE, 731 Plymouth Court, Chicago, Ill., and give full name, full address and age. Send a post card today!



WFIL Sports  
 WGH-Ballads of Hill & Plain  
 ★WGY-News: Musical Prgm  
 WHAS-Weekday Devotions  
 WIP-Music As You Like It  
 WJSV-Melody Madcaps  
 WMAL-Jimmy Allen  
 WOR-Uncle Don  
 WPTF-Concert Melodies  
 WTAM-Tex Owens: Weather  
 ★WTIC-News: Weather  
 WTNJ-Sports News Time

**6:15 EDT 5:15 EST**  
 NBC-Maurice Spitalny's Orch.: WHAM WSM  
 CBS-Howie Wing, sketch: WABC WRVA WCAO WCAU WJSV  
 ★NBC-News: WEAF WTAM WGY  
 NBC-Malcolm Claire, songs: WMBG WFBR (sw-9.53)  
 Buck Rogers, sketch: WFIL WSB  
 ★News: WJAS WMAL  
 KDKA-Rhythm & Romance  
 ★WBAL-Rhythm & Romance: News  
 WBIG-Rhythm Rendezvous  
 WBZ-Fred Hoey: Dinner Dance  
 ★WCAE-News: Sports  
 WDBJ-Hits & Encores  
 WFIL-Champagne Time  
 WGH-Headlines on the March  
 WHAS-Herbie Koch  
 WHP-Baseball Scores  
 WIP-Hello, Beautiful  
 WLW-Voice of Experience  
 WRC-Paradise Isle  
 WRTD-Sports Parade  
 WSAV-Make-Believe Ballroom  
 WTIC-History in the Headlines  
 WTNJ-Dinner Music

**6:30 EDT 5:30 EST**  
 NBC-To be announced: WBZ  
 NBC-Prelude to Evening: WEAF WMBG WSB WSM WTAM WGY WTIC (sw-9.53)  
 CBS-Sports Review, WABC only: Eton Boys: WABC WJAS (sw-15.27-11.83)  
 ★News: WORK WOR WHP WRC  
 ★News: Sports: WDEL WFIL WIP  
 Sports: WHAM WBAL WCAO  
 The Lone Ranger: WBT WPTF WDBJ  
 Buck Rogers, sketch: WFBR WRVA  
 KDKA-Chet Smith  
 KYW-Sports: Carlton & Wayne  
 WBIG-Rhythm Rendezvous  
 WCAE-Figures in Brass  
 WCAU-Sports: Bob Golden's Orchestra  
 WGH-Current Hits  
 WHAS-Sidewalk Snoopers  
 ★WIP-Sports Shots: News  
 ★WJSV-News: Time Out  
 WLW-Cherniavsky Ensemble  
 WMAL-Tune Types  
 WTNJ-Honor Merchants Prgm.

**6:45 EDT 5:45 EST**  
 NBC-Bill Stern, sports scraps: WEAF  
 ★NBC-Lowell Thomas, news commentator: WJZ WBZ WBAL KDKA WMAL WTAM WHAM WRTD WLW WTIC (sw-11.87)  
 MBS-The Johnson Family: WOR WOL  
 CBS-Doris Rhodes, songs: WABC WBIG WHAS  
 NBC-Prelude to Evening: WORK WMBG WCAE  
 Sports Review: WGY WJSV  
 KYW-Carlton & Wayne  
 ★WCAO-Musical Interlude: Hoosier Hotshots: News  
 WCBM-Rhythm Rounders: Dr. Albert LaBorwit  
 WDEL-Mystery Melodies  
 WEEU-Merchandise Revue  
 WFBR-Geo. Van Dorn's Orch.  
 WFIL-Music As You Like It  
 WGH-Bohemian Sports Review  
 WHP-Don Jacobs Reed Ensemble  
 WIP-Uncle Wip  
 WJAS-Baron Elliott's Orch.  
 WRC-The Plainsman  
 ★WRVA-Rhythm Parade: News  
 WSM-Market Reports  
 WSAV To be announced

**7:00 EDT 6:00 EST**  
 NBC-Easy Aces, sketch: WJZ WFIL KDKA WBZ WBAL WHAM WMAL (sw-11.87)  
 CBS-Amos 'n' Andy: WABC WJAS WCAO WJSV WCAU WRVA WBT (sw-11.83) (also at 11 p.m.)  
 NBC-Fred Waring in Pleasure Time: WEAF WMBG WDEL WPTF KYW WTIC WGY WSM WORK WCAE WFBR WTAR WSB WRC WTAM (also KOA KFI at 11 p.m.)  
 ★MBS-Fulton Lewis, Jr., comm.: WOL  
 Sports: WLW WOR  
 To be announced: WSAV WTNJ WBIG-Lone Ranger

WDBJ-World Dances  
 WGH-Bowling Spotlight  
 ★WHAS-News  
 WHP-Little Brown Book  
 WIP-Musical Memories  
 WRTD-Around the Clock

**7:15 EDT 6:15 EST**  
 NBC-Human Nature in Action: WEAF WMBG WRC WTIC WSM WDEL WCAE WPTF  
 NBC-Mr. Keen, Tracer of Lost Persons, drama: WJZ WMAL KDKA WBZ WBAL WHAM WFIL (sw-11.87)  
 CBS-Lum & Abner, comedy team: WABC WCAU WJSV WBT WRVA WJAS WCAO (also at 11:15 p.m.)  
 KYW-Frances Carroll  
 ★WDBJ-Anything Can Happen: News: Sports Review  
 WEEU-Buck & his Buckaroos  
 ★WGH-Headlines on the March  
 WGY-We Present  
 WHAS-Howie Wing  
 WHP-Tunes & Topics  
 WIP-Five Star Final  
 WLW-Front Page Parade  
 WOR-The Answer Man  
 WORK-Sports  
 ★WSB-Radio Headlines  
 WSAV-American Family Robinson  
 WTAM-Gene & Glenn  
 WTAR-Musical Memories  
 WTNJ-Richard Himber's Orch.

**7:30 EDT 6:30 EST**  
 NBC-Cloutier Calling: WORK  
 NBC-The Revelers, male quartet: WEAF KYW WMAL WEEU WBS  
 NBC-George Jessel's Jamboree: WJZ  
 MBS-The Lone Ranger, drama: WOR WFIL WOL WBAL  
 CBS-Ask-It-Basket, with Jim McWilliams: WABC WJAS WJSV WHP WBT WRVA WCAO WCAU WHAS (sw-6.06-11.83) (also KNX KSL at 10:30 p.m.)  
 ★News: Sports: WFBR WSM WPTF  
 KDKA-Romance & Rhythm  
 WBIG-Evening Harmonies  
 WCAE-Saxomaniaes  
 WDBJ-Songs at Eventide  
 WDEL-Sports: Ringside Parade  
 WGH-Twilight Serenade  
 ★WGY-Jim Healey, commentator  
 WHAM-The Good Will Hour  
 WIP-For Men Only  
 WLW-Fred Waring in Pleasure Time  
 WRC-Ranch Boys  
 WRTD-Hungerford Harmonies  
 WSB-Emory University Prgm.  
 ★WSVA-News  
 WTAM-Jack Starr: Evening Prelude  
 ★WTAR-News: Musical Interlude: Sports  
 WTIC-Inside of Sports  
 WTNJ-Music of the Masters

**7:45 EDT 6:45 EST**  
 NBC-Johnny Messner's Orch.: WEAF WTIC WRC  
 MBS-Inside of Sports: WLW  
 Richard Himber's Orch.: KYW WSB WDBJ  
 To be announced: WCAE WSAV WBIG-Business with Pleasure  
 WBZ-Woody Herman's Orch.  
 WEEU-Wyoma Wales  
 WFBR-Moments of Melody: Did You Know?  
 WGH-Value Parade  
 WGY-Twilight Trail  
 WIP-Music for Today  
 WMAL-Sports  
 WPTF-Men About Rhythm  
 WRTD-Musical Prgm.  
 WSM-Buck Rogers, sketch  
 WTAM-Otto Thurn's Orch.  
 WTAR-Freshest Thing in Town  
 ★WTNJ News

**8:00 EDT 7:00 EST**  
 NBC-One Man's Family, drama: Kathleen Wilson; Anthony Smyths: WEAF WHAM WRC WTIC WFBR WGY WSM WLW KYW WTAM WCAE WDEL WMBG WEEU WBS (also see Sunday programs at 12:30 a.m.)  
 Pictures of Kathleen Wilson and her son may be found on page 5.  
 NBC-Ransom Sherman Presents: WJZ WRTD KDKA WPTF WORK (sw-11.87)  
 CBS-Gang Busters, anti-crime drama: Col. H. Norman Schwarzkopf; WABC WBT WHAS WJAS WRVA WJSV WCAO WCAU (sw-6.06-11.83) (also KNX at 12 mid.)  
 WBAL-Around the Dinner Table  
 WBIG-Sports  
 WBZ-Midweek Function  
 WDBJ-Let's Waltz  
 WFIL-Highlights in Music, Organ  
 WGH-Baseball Resume  
 WHP-Will Wirges' Ensemble: Your Camera Speaks  
 WIP-Sunny Smile Club

## Good Listening for Wednesday

Further details and stations which will broadcast these programs may be found in the adjacent program columns at the time hereunder indicated.

★ Star in program listings indicates news highlights

### AFTERNOON

12:30 EDT (11:30 EST) National Farm and Home Hour.  
 Subject: "The Atlanta Produce Market." Speakers: E. J. Rowell and W. E. Crow, both of the Bureau of Agricultural Economics, and Harry L. Brown, Assistant Secretary of Agriculture.

### NIGHT

7:00 EDT (6:00 EST) Fred Waring in Pleasure Time.  
 7:30 EDT (6:30 EST) Ask-It-Basket with Jim McWilliams; Quiz Program.

8:00 EDT (7:00 EST) One Man's Family; Serial Drama.  
 Pictures of Kathleen Wilson and her son may be found on page 5.

8:00 EDT (7:00 EST) Gang Busters; Anti-Crime Drama.  
 Part two of "The White Hoods of New Orleans."

8:30 EDT (7:30 EST) Hobby Lobby; Dave Elman, Interviews.

8:30 EDT (7:30 EST) Paul Whiteman's Orchestra.

8:30 EDT (7:30 EST) Tommy Dorsey's Orchestra.  
 Edythe Wright and Jack Leonard, vocalists.

9:00 EDT (8:00 EST) Texaco Star Theater.  
 Ken Murray, M. C.; Ned Sparks; Frances Langford; Kenny Baker; James Wallington; Dave Broekman's orchestra. A commentary by Alexander Woolcott. This is the last program of this series for the season.

9:00 EDT (8:00 EST) Town Hall Tonight.  
 Fred Allen and Portland Hoffa, comedians; Merry Macs; Peter Van Steeden's orchestra, Lee Bristol, sponsor of this show, will be guest tonight.

9:30 EDT (8:30 EST) Idea Mart.  
 Arnold Maguire, NBC director, will tell some of his program ideas.

10:00 EDT (9:00 EST) Heavyweight Championship Bout.  
 The heavyweight championship boxing bout between Joe Louis and Tony Galento, from Yankee Stadium, New York City, will be heard at this time.

10:00 EDT (9:00 EST) It Can Be Done.  
 Edgar A. Guest, poet; Doring Sisters; Bob Trendler's orchestra.

10:00 EDT (9:00 EST) Kay Kyser's Program.  
 Musical Quiz; Virginia Simms; Sully Mason; Harry Babbitt.

12:30 EDT (11:30 EST) Lights Out; Mystery Drama.

### FREQUENCIES

KDKA-980	WDBJ-930	WJAS-1290	WRTD-1500
KYW-1020	WDEL-1120	WJSV-1460	WRVA-1110
WABC-860	WEAF-660	WJZ-760	WSAN
WBAL-1060	WEEU-830	WLW-700	WCAE-1440
WBIG-1440	WFBR-1270	WMAL-630	WSB-740
WBT-1080	WFIL-560	WMBG-1530	WSM-650
WBZ-WBZA-990	WGH-1310	WOL-1230	WSVA-550
WCAE-1220	WGY-790	WOR-710	WTAM-1070
WCAM-1280	WHAM-1150	WORK-1320	WTAR-780
WCAO-600	WHAS-820	WPG-1100	WTIC-1040
WCAU-1170	WHP-1430	WPTF-680	WTNJ-1280
WCBM-1370	WIP-610	WRC-950	

★WMAL-District News  
 WOR-From New York World's Fair  
 WPG-Musical Varieties  
 WSAV-To be announced  
 WTAR-Commissioner of Fisheries

8:15 EDT 7:15 EST  
 NBC-Ransom Sherman Presents: WFIL  
 ★WBIG-News  
 WDBJ-Pinto Pete & His Ranch Boys  
 WGH-Request Recital  
 WHP-Richard Himber's Orch.  
 WIP-Top Tunes  
 WMAL-Intermezzo  
 WSAV To be announced  
 WTAR-Salon Orch.

8:30 EDT 7:30 EST  
 MBS-Concerts du Chalet: WOR WOL  
 An open air concert from Mount Royal, Montreal, featuring an 80-piece symphony orchestra, directed by Jean Marie Boucher.  
 CBS-Paul Whiteman's Orch.: Joan Edwards; The Modernaires; Clark Dennis, tr.: WABC WJSV WHP WDBJ WJAS WPG WBT WCAU WBIG WCAO WRVA (sw-11.83) (also at 11:30 p.m.)  
 NBC-Tommy Dorsey's Orch.: Edythe Wright; Jack Leonard; WEAF WRC WTAR WPTF WFBR WTIC WMBG WLW WSM KYW WGY WSB WCAE WDEL WTAM (sw-9.53) (also KFI KOA at 11:30 p.m.)

8:45 EDT 7:45 EST  
 CBS-Paul Whiteman's Orchestra (sw-11.83)  
 WGH-The Old Refrains  
 WHAS-Dance Orch.  
 WRTD-Voice of Labor

9:00 EDT 8:00 EST  
 NBC-Hobby Lobby; Dave Elman; Harry Salter's Orch.: WJZ WBZ KDKA WFIL WHAM WMAL WBAL WORK (sw-11.87)  
 WGH-The Scorekeeper  
 WHAS-Your Favorite Hymn  
 WIP-It's a Fact  
 WRTD-Brigadiers  
 WSAV-Twilight Serenade

9:00 EDT 8:00 EST  
 NBC-Horse & Buggy Days: WJZ WMAL WRTD KDKA WBAL WBZ (sw-11.87)  
 CBS-Texaco Star Theater; Ken Murray, m.c.; Frances Langford; Ned Sparks; David Broekman's Orch.: WABC WJSV WBT WJAS WHAS WCAO WCAU WBIG WRVA WDBJ WHP WPG (sw-6.06-11.83)  
 For news of Hollywood read "Hollywood Showdown" in every issue of Radio Guide.

9:00 EDT 8:00 EST  
 NBC-Town Hall Tonight; Fred Allen Portland Hoffa; Merry Macs; Harry von Zell; Peter Van Steeden's Orch.: WEAF WFBR WTIC KYW WRC WTAM WCAE WPTF WLW WSM WGY WDEL WMBG WSB (sw-9.53) (also KOA KFI at 12 mid.)

# WEDNESDAY

June 28

9:15 EDT 8:15 EST  
 NBC-Horse & Buggy Days: WBAL

MBS-Stop, Look & Listen: Edwin C. Hill: WOR WOL  
 ★WGH-The News Review  
 WMAL-Intermezzo

9:30 EDT 8:30 EST  
 NBC-Idea Mart: WJZ WMAL WORK WRTD KDKA WHAM WBZ (sw-11.87)  
 MBS-Music by Faith: WOL WOR  
 WBAL-The Green Hornet  
 WFIL-Sunny Smile Club  
 WGH-Value College of Fun  
 WIP-Federal Rittenhouse String Ensemble  
 WTAR-Calling All Cars

9:45 EDT 8:45 EST  
 WBAL-Dance Orchestra  
 WFIL-Woodside Park Auditions  
 10:00 EDT 9:00 EST  
 CBS-Wanda Dean: WRVA WJSV WBIG WBT

CBS-It Can Be Done; Edgar A. Guest; Doring Sisters; Bob Trendler's Orch.: WABC WCAU WHP WJAS WCAO WHAS (sw-11.83)  
 NBC-Kay Kyser's Prgm.: WEAF WCAE WTIC WMBG KYW WRC WLW WTAR WPTF WSM WSB WGY WHAM WORK WDEL WFBR WTAM (sw-9.53)  
 NBC-Heavyweight Championship Bout: WJZ WBAL WRTD WBZ WMAL KDKA (sw-11.87)  
 WDBJ-Studio Party  
 WFIL-Kilgen Organ Recital  
 WGH-Sweet & Swing  
 WIP-C'mon 'n' Dance  
 WOR-Raymond Gram Swing  
 WPG-Concert Hall

10:15 EDT 9:15 EST  
 CBS-Albert Warner: WRVA WBT WJSV WBIG  
 MBS-Detective O'Malley: WOR WGH-Old Refrains

10:30 EDT 9:30 EST  
 CBS-To be announced: WABC WJAS WRC WJSV WPG WHAS WCAO WDBJ (sw-6.06-9.65)  
 MBS-Music Counter: WOL WOR WRVA

11:00 EDT 10:00 EST  
 CBS-Amos 'n' Andy: WHAS (also see 7 p.m.)  
 ★CBS-News: WABC  
 NBC-Milt Herth Trio: WMAL WRTD

11:00 EDT 10:00 EST  
 NBC-News, WJZ only: Fred Waring's Orch.: WJZ WBAL  
 ★NBC-Barry Winton's Orch.: News: WEAF WTAR WDEL

★CBS-Edwin C. Hill, the Human Side of the News: WBT WRVA WCAO WJSV WDBJ

NBC-Fred Waring's Orch.: WSB WTAM WFBR WMBG WHAM WSM

★News: WOR WJAS WORK  
 ★KDKA-News: Sports: Weather: Temp.  
 ★KYW-News: Music You Want  
 WBIG-Variety Prgm.

★WBZ-News: Baseball Scores: Weather  
 ★WCAE-News: Musical Interlude  
 WFIL-Peaceful Valley  
 WGH-On with the Dance  
 ★WGY-News: Melody Time  
 ★WHP-News: Dance Music  
 WIP-C'mon 'n' Dance  
 WLW-Richard Himber's Orch.  
 ★WPG-Weather: News  
 WPTF-Sports Parade  
 ★WRC-News: Music  
 ★WTIC-News: Weather

11:15 EDT 10:15 EST  
 NBC-Lawrence Welk's Orchestra: WORK WPTF WTAR WRTD KDKA  
 CBS-Charles Baum's Orchestra: WABC WJAS WPG WDBJ WHP WBIG WCAU

CBS-Lum & Abner: WHAS (also see 7:15 p.m.)  
 NBC-Fred Waring's Orch.: WTIC WCAE WMBG (sw-9.53)  
 MBS-Freddy Martin's Orchestra: WOL

Music You Want: KYW WDEL WGY WBT  
 WBT-Sports News & Reviews  
 WCAO-Spotlight Review  
 WFIL-Larry Foton's Orch.  
 WGH-Musical Workshop  
 WJSV-Streamline Interlude: Baseball Scores  
 WLW-This Is the Fair  
 WMAL-Dixie Harmonies  
 WOR-Ted Fio-Rito's Orch.  
 WRC-Starlight Roof  
 WRVA-Spiritual Singers  
 ★WSB-Radio Headlines  
 WSM-The World in Review  
 WTAM-Harbor Lights

11:30 EDT 10:30 EST  
 CBS-Jan Garber's Orch.: WABC WJSV WJAS WCAU WHP WPG WDBJ WBIG (sw-9.65)  
 CBS-Paul Whiteman's Orch.: Clark Dennis, tr.: WHAS (also see 8:30 p.m.)

NBC-Vincent Lopez' Orch.: WEAF WTIC WRC (sw-9.53)  
 NBC-Richard Himber's Orch.: WJZ KDKA WFIL WTAR WRTD WORK WHAM WPTF WBAL  
 MBS-Griff Williams' Orch.: WOL  
 WBT-Carolina Radio Forum  
 WCAE-Benny Burton's Orch.  
 WFBR-Moonlight Serenade  
 WGH-Your Announcer Entertains  
 WLW-Mr. District Attorney  
 WMAL-Baukhage Talking  
 WOR-Larry Clinton's Orch.  
 WSB-Welcome South, Brother  
 WSM-Good-Will Hour  
 WTAM-Russ Morgan's Orch.

12:30 EDT 11:30 EST  
 NBC-Lights Out, mystery drama: WEAF WTAM WTIC  
 End of Wednesday Programs



## GOVERNMENT JOBS

**\$1260 to \$2100 Year TO START**

Men—Women  
 Many appointments each year  
 Get ready immediately  
 Common education usually sufficient  
 Mail Coupon Today—SURE.

FRANKLIN INSTITUTE  
 Dept. M199  
 Rochester, N. Y.

Rush FREE list of U. S. Government big pay dependable JOBS. 32-page book describing salaries, hours, work. Tell me how to qualify for examinations.

Name .....

Address .....



# THURSDAY

## June 29

### MORNING

**8:00 EDT 7:00 EST**  
NBC-Earabenders; Soloists & Orchestra: WJZ

★CBS-Oddities in the News: Have You Forgotten?: Ruth Brine, talk: WABC (sw-21.57)

NBC-Gene & Glenn: WEAFF WSB WMBG (sw-21.5)

Musical Clock: KYW WRVA WBZ WCAO WGH WDEL WDBJ Family Prayer Period: WSAV WLW

★KDKA-News: Musical Clock WBAL-Around Breakfast Table WBIG-Morning Matinee WBT-Alarm Clock WCAU-Benson & Marr WCBM-Good News WEEU-Around Breakfast Table WFIL-The Timekeeper

WGY-Morning Merry-Go-Round WHAS-Asbury College Devotions ★WHP-Alarm: Music: News: Time WIP-Show Boat WMAL-Today's Prelude

★WOR-News WORK-Morning Music Box WPG-South Jersey 4-H Club Camp Prgm.

WPTF-Charlie Monroe ★WRC-News: Gordon Hittenmark WRD-Time Teller

★WSD-News: Radio Reporter WSM-Early Morning Melodies WTAR-Musical Calendar ★WTNJ-News: Treasure Chest

**8:15 EDT 7:15 EST**  
NBC-Hi Boys: WEAFF (sw-21.5)

CBS-Bob Byron, songs: WABC (sw-21.57)

NBC-Vocal Vogues; Radio City Four: WJZ WRD

KDKA-Doctor Sunshine WBT-The Rangers WCAU-Mark Dawson, songs WCBM-Morning Melodies WEEU-Morning Devotions WFIL-Mr. Van's Caravan

★WIP-News WLW-Farm News WOR-Red River Dave: Oddities: From Moo to You WPG-Baptist Church Service WPTF-Evangelical Club

★WSB-Radio Headlines WSAV-Breakfast Club

**8:30 EDT 7:30 EST**  
NBC-Do You Remember?: WEAFF WSB (sw-21.5)

NBC-Dick Leibert, organist; WJZ CBS-Boy and Girl Next Door: WABC (sw-21.57)

NBC-Swing Serenade: WFIL Musical Clock; WBT WBZ KDKA WBAL-Around the Breakfast Table

★WCAO-News: Musical Clock WCAU-Young Dr. Malone WDEL-Cousin Lee WEEU-Friendly Club WGH-Morning Gospel Hour WGY-The Ranch Boys

WHAS-Early Morning Jamboree WIP-Eight Bells & All's Well: Domestic Help Service WJSV-Magic Carpet WLW-Kentucky Girls & Guest Artist

WMAL-Station PDS Presents WOR-Your World's Fair Reporter WORK-Owen & King ★WPG-News: Musical Clock ★WPTF-Sun Dial: News

WRD-Morning Devotions WRVA-Hymns of All Churches WSAV-Household Hints WSM-Vaughan Quartet WTNJ-Musical Oddities

**8:45 EDT 7:45 EST**  
NBC-To be announced: WJZ NBC-Do You Remember?: WSAV

CBS-Arch McDonald, baseball talk: WABC (sw-21.57)

KDKA-Organ Reveries WBIG-Morning Melodies WBZ-The Woman Buys WCAO-Kiddie Club WCAU-The Song Shop WFBM-Ralph Powers Prgm.

★WFIL-News WGH-Calendar of Events: Resume WGY-Market Basket

WJSV-Arthur Godfrey WLW-Opportunities for Men: Happy Hal O'Halloran & Lala Harkness

WOR-The Goldbergs, sketch WPTF-Sun Dial WRD-Tune Wranglers ★WRVA-Musical Clock: News

★WSM-News: Sunrise Reflections WTNJ-Rev. David L. Coddington

**9:00 EDT 8:00 EST**  
CBS-Richard Maxwell, tr. & philosopher: WABC WHP WPG WBIG WRVA WDBJ (sw-21.57)

★NBC-News: The Woman of Tomorrow: WJZ

★NBC-News: Happy Jack, songs: WGY

★NBC-News: Women in the News: WEAFF

★NBC-News: Breakfast Club: WRD WSAV WFIL (sw-21.5)

★News: WSAV WTNJ KDKA-Shopping Circle KYW-Morning Varieties WBAL-Story Behind the Headlines

★WBT-Reporter: News: Musical Clock ★WBZ-News: Mildred W. Carlson: As You Like It WCAO-Late Risers' Musical Clock

WCAU-Today's Shopping News WCBM-Playground Athletic League Talk; Morning Glories ★WDEL-News: Daily Devotions WGH-Musical Clock

★WJSV-News: Arthur Godfrey WLW-Time to Shine WOR-Betty & Buddy, songs & patter

WORK-Morning Devotions WPTF-Singin' Sam ★WRC-News: Gordon Hittenmark

★WSB-News: Penelope Penn WSM-Golden West Cowboys

★WTAR-News: Time Service: Prgm. Resume

**9:15 EDT 8:15 EST**  
NBC-Band Goes to Town: WEAFF KYW WMBG WGY WLW

★NBC-Breakfast Club: News: WPTF

CBS-Morning Moods: WABC WPG WCAU (sw-21.57)

★News: WFBM WLW WSB Morning Devotions: WDBJ WHP KDKA-Linda's First Love, sketch WBAL-Around the Breakfast Table

WBIG-Morning Matinee WBT-Your Favorite Band WFIL-Keep Fit to Music WOR-The Synopators, music WRVA-Tobacco Tags

WSM-Time to Shine WSAV-Musical Clock WTNJ-It's a Fact

**9:30 EDT 8:30 EST**  
CBS-Morning Moods: WRVA CBS-Manhattan Mother, sketch: WABC WCAU

NBC-Breakfast Club: WJZ WBZ WSM WORK WPTF

NBC-The Family Man: WEAFF WDEL WMBG

KDKA-The Editor's Daughter KYW-Dixie Lee WBT-Your Gospel Singer

★WBDB-Bulletin Board: News-WEEU-Horseshoe Mike & Cowboy Joe WFBM-Ralph Powers

WFIL-The Career of Alice Blair WGH-Hits & Encores WGY-Kitty Keene, sketch

★WHAS-News WHP-Mary Fountain, organist WIP-Evangelist Glenn Davis

WJSV-Magic Carpet WCAU-Boone County Caravan WMAL-Earl Godwin

WOR-The Career of Alice Blair WPG-Morning Melodies WSB-Morning Hymnal

**9:45 EDT 8:45 EST**  
NBC-Cadets Quartet: WMBG WDEL WSB

CBS-Console Overtones: WBIG NBC-Edward MacHugh, Gospel Singer: WEAFF WLW WBAL WBZ WGY KDKA KYW WRC (sw-15.21)

CBS-Bachelor's Children, sketch: WABC WCAU WHAS WJSV WBT-Woman's World: Martha Dulin

WDBJ-The Record Album WFIL-Interlude: Traveling News Bureau WGH-Calendar of Events

WHP-Vic & Sade WMAL-Jack Foy WOR-Women Make the News

WRVA-Music Box WTNJ-Betty Treat

**10:00 EDT 9:00 EST**  
MBS-To be announced: WOL WOR

CBS-Pretty Kitty Kelly, sketch: WABC WJSV WRVA

NBC-Central City, sketch: WEAFF WFBM WRC WGY KYW WSM WSB WLW WDEL

NBC-Story of the Month, sketch: WJZ WORK WMAL WRD

KDKA-Your Family & Mine WBAL-Career of Alice Blair WBIG-Village Parson

WBT-Betty & Bob WBZ-Home Forum

★WCAU-News: Vass Family WCBM-String Trio WDBJ-Mary Daily, the personal shopper

WEEU-Bailey Gass' Country Gentlemen WFIL-Victor H. Lindlahr

WGH-Gladys Lyle, organist WHAS-Jackson Family

★WHP-News: Donald Novis, tr. WIP-Jane King WPG-Home Hour

WPTF-For Women Only ★WSAN-News: Dance Interlude WSAV-Morning Melodies

WTAR-Church of the Air

**10:45 EDT 9:45 ES**  
NBC-Houseboat Hannah, sketch: WLW KDKA (sw-15.21)

CBS-Clyde Barrie, bar.: WBIG CBS-Stepmother, sketch: WABC WCAU WCAO WHAS WJSV

NBC-Woman in White, sketch: WEAFF WMBG WRC KYW WGY WDEL WFBM WPTF WTAR

NBC-Breen and de Rose: WJZ WSAV WMAL WBAL

WBT-Hymns of All Churches WBZ-Dixieland Band

★WCBM-News Bulletins WDBJ-American Theatre Organ Melodies

WDEL-With the Masters WEEU-Ma Perkins, sketch

WFIL-Woman of the Hour WHP-Kitty Keene, sketch

WIP-Mrs. G. W. Ballard WORK-Frank Renault, organist

WRVA-Rhythmites WSB-Enid Day, shopping talk WSM-Claude Sharpe

WSVA-This Day Is Ours

**11:00 EDT 10:00 EST**  
CBS-Mary Lee Taylor: WCAO WHAS WDBJ WBIG WRVA WCAU WJSV WBT WJAS

NBC-Viennese Ensemble: WORK WPTF WRD WTAR WSB

★CBS-Captivators, songs: WABC NBC-Story of Mary Marlin, sketch: WJZ KDKA WBAL WBZ

WMAL WEEU (sw-15.21) NBC-David Harum, sketch: WEAFF WRC WDEL KYW WGY WFBM

MBS-Charles Freshwater's Band: WOL WCBM-Fair Ideas

WFIL-Music & Community News WGH-Organ Recital

WHP-Young Dr. Malone WIP-It's a Fact

WLW-Linda's First Love WOR-New Jersey Federal Symphony Orch.

★WSAN-News: German Hour ★WSM-News WSAV-Ma Perkins

**11:15 EDT 10:15 EST**  
CBS-Scattergood Baines, sketch: WABC WHAS WDBJ WRVA WBT WJSV WCAO WCAU

NBC-Vic & Sade, sketch: WJZ WLW WMAL WBZ KDKA WSB WBAL (sw-15.21)

NBC-Lorenzo Jones, sketch: WEAFF WRC WFBM KYW WGY WDEL

NBC-Alan Courtney's Gloomchasers: WOL

MBS-Medical Information Bureau: WGH WOR WOL

Subject: "Emergency Care of Broken Bones." Speaker: Dr. Robert H. Kennedy.

★News: WPG WRD WBAL-Woman's Hour WBIG-Tonic Tunes

WMAL-Timely Garden Suggestions WORK-Swingsters

WPTF-John Seagle ★WSAN-Dance Orch.: News

**12:00 EDT 11:00 EST**  
CBS-Clara Wright Smith: WABC WJSV WCAO WBIG

NBC-Luigi Romanelli's Orchestra: WEAFF KYW WRC WSB

NBC-Southernaires: WJZ WMAL WBAL WFIL WEEU WRD

MBS-Manhattans: WOL WOR WRVA WGH

Jack Berch's Gang: WFBM WHP WHAS

★KDKA-News: Weather: Temp WBT-Young Dr. Malone

★WBZ-News: Mildred W. Carlson: Noonday Review: Stocks WCAU-Dolores O'Neill

WCBM-Heart and Home Service WDBJ-Swing Your Partner

WDEL-Noonday Express WGH-Music with the Masters

★WGY-Musical Interlude: Markets: News WIP-Christian Science Lecture

WLW-Editor's Daughter WPG-Melody Parade

WPTF-Milky Way WSAV-Organ Melodies

WTAR-I Love A Mystery

**12:15 EDT 11:15 EST**  
NBC-The O'Neils: WEAFF KYW WGY WLW WRC

CBS-Her Honor, Nancy James: WABC WCAO WBT WJAS WJSV WCAU WHAS

NBC-Bailey Axton, tr. (News, WJZ only): WJZ WPTF WMAL WSM WFIL WEEU WRD (sw-15.33)

MBS-To be announced: WRVA WLW WGH

★News: WDEL WORK KDKA-Rosey Bits

WBAL-Happy Johnny WBIG-Our Neighbors

MBS-The Happy Gang: WOL WFIL

NBC-Piano Recital: WEAFF WMBG (sw-15.33)

★WBAL-News: Tonic Tunes WBIG-Mario Chandler's Orch.

WCBM-Italian Hour WDBJ-VPI Prgm.

WDEL-Farm & Home Hour WEEU-Uncle Jack's Prgm.

★WFBM-News: Westminster News: Movie Parade

WGH-Today's Top Tunes WGY-George Hall's Orch.

WIP-Earl Moyer's Orch. WOR-Health Talk: Melody Moments

Vass Family WPG-Melody Parade

★WRC-News WSAV-Home Demonstration

**1:15 EDT 12:15 EST**  
NBC-Three Romeos: WEAFF (sw-15.33)

CBS-Life Can Be Beautiful, sketch: WABC WCAU WCAO WHP WJSV WBT WHAS

Jack Berch's Gang: WRVA WDBJ

KYW-Home Forum WBIG-Luncheon Dance Music

WFBM-Can You Name It

★WGH-Headlines on the March WGY-Household Chats

WIP-Fuhrman's Orch. WLW-To be announced

WOR-Mr. & Marge WPTF-Weather & Markets

WRC-Devotions WRD-Earl Godwin

WSB-Bulletins WSM-Farm Credit Interview: To be announced

WSVA-Playhouse

**1:30 EDT 12:30 EST**  
NBC-Peables Takes Charge WJZ WMAL WRD WSAV WEEU

CBS-Road of Life, sketch: WABC WCAU WJSV WCAO WHAS WHP WRVA WBT

NBC-Markets & Weather: WEAFF

## BOYS WANTED

We are looking for bright, ambitious boys to sell **RADIO GUIDE**, the national weekly of programs and personalities, in their neighborhoods. Write to Al Jones, **RADIO GUIDE**, 731 Plymouth Court, Chicago, Ill., and give full name, full address and your age. Write immediately.



# Good Listening for Thursday

Further details and stations which will broadcast these programs may be found in the adjacent program columns at the time hereunder indicated

★ Star in program listings indicates news highlights

WGH-Yesterday's Memories  
 ★WHAS-News  
 ★WHP-News of Pennsylvania; Lukewela's Royal Hawaiians  
 WJSV-Sunshine Reporter  
 WOR-Martha Deane  
 WPTF-Carolina Farm Features  
 WSB-Crossroads Follies  
 WSVA-Salt & Peanuts  
 WTAR-Suffolk on the Air

2:15 EDT 1:15 EST

MBS-John Agnew, organist: WGH  
 CBS-Life & Love of Dr. Susan, sketch: WABC WCAU WDBJ  
 WBT WRVA WCAO WJSV WHP  
 WHAS (also at 5:15 p.m.)

NBC-Arnold Grimm's Daughter, sketch: WFAE KDKA WBAL  
 KYW WRC WGY WLW (sw-11.87)  
 WBIG-Swing Interlude  
 WFIL-Traveling News Bureau  
 WPTF-Noontime Melodies

2:30 EDT 1:30 EST

NBC-Valiant Lady, sketch: WFAE WRC KYW KDKA WGY WLW  
 WBAL (sw-11.87)  
 NBC-Light Opera Selections: WJZ WRD WMAL WBZ WSAN  
 (sw-15.33)

CBS-Your Family & Mine: WABC WDBJ WCAO WBIG  
 WCAU WRVA WBT WJSV

★News: WFBW WSM  
 WCBM-Czech-Slovak Hour  
 WDEL-Classic Gems  
 WEEU-Afternoon Melodies  
 WFIL-Bessie V. Hicks Players  
 WGH-Afternoon Popular Revue  
 WHAS-Savings Talk: Livestocks: Produce: Weather: River Stages  
 WHP-Organ Melodies  
 WORK-Owen & King  
 WPTF-Strietmann Streetman  
 WSVA-Today's Almanac  
 WTAR-Singin' Sam

2:45 EDT 1:45 EST

NBC-Hymns of All Churches: WFAE WBAL KDKA WRC KYW  
 WGY WLW (sw-11.87)  
 CBS-When a Girl Marries, sketch: WABC WCAO WCAU WHAS  
 WJSV WHP

CBS-Mellow Moments: WBIG  
 WRVA WHP  
 WBT-Donald Novis, songs  
 ★WDBJ-Musical Interlude: News  
 WFBW-Marimba Magic  
 WFIL-Jack's Jamboree  
 WGH-Current Hit Review  
 ★WIP-News  
 WOR-David Harum, sketch  
 WPG-Words & Music  
 WPTF-Melody Time  
 WSM-Dept. of Agriculture  
 WSVA-Let's Reminisce  
 WTAR-Waltz Time: Vass Family

3:00 EDT 2:00 EST

NBC-Dance Orch.: WJZ WMAL  
 WBZ WORK WSAN (sw-15.33)  
 CBS-According to Hoyt: WABC  
 CBS-Army Band: WHP WRVA  
 WBIG (sw-11.83)

NBC-The Story of Mary Marlin, sketch: WFAE WLW WRC WSM  
 WMBG WPTF WFBW WTAR  
 WSB WGY KYW

Baseball Game: WEEU WPG  
 KDKA-Home Forum  
 WBAL-Afternoon Show  
 WBT-Ma Perkins  
 WCAM-Something of Everything  
 ★WCAO-News: Spotlight Review  
 WCAU-Women's Club of the Air  
 ★WCBM-News Bulletins  
 WDBJ-Singin' Sam  
 WDEL-Nora Shoven, songs  
 WGH-Concert Miniatures  
 WHAS-College of Agriculture  
 WHP-Baseball Game  
 WIP-Sports Jamboree  
 WJSV-Career of Alice Blair  
 WOR-The Hitmakers  
 WPG-Baseball: Athletics vs. Boston  
 WRD-Musical Madness  
 WSVA-Relax & Listen

3:15 EDT 2:15 EST

NBC-Dance Orch.: KDKA  
 NBC-Ma Perkins, sketch: WFAE WRC WSB WGY WMBG WPTF  
 KYW WSM WLW WFBW WTAR

CBS-Grand Slam Revue: WRD  
 CBS-Baseball: Giants vs. Boston: WABC  
 MBS-Gayle Gaylord: WOR  
 WBT-Carter Family  
 WCAU-Baseball: Boston vs. Athletics  
 WCBM-Wings Over Maryland: WDBJ-The Editor's Daughter  
 WDEL-Dance Time  
 ★WGH-News  
 WHAS-Sunshine Sue  
 ★WJSV-News: Rhythm & Romance

3:30 EDT 2:30 EST

CBS-Walberg Brown Strings: WCAO WDBJ WBIG WRVA  
 WHP (sw-11.83)  
 MBS-Henry Cincone's Orch.: WOR

NBC-Pepper Young's Family, sketch: WFAE WFBW WTAR  
 WPTF WSB KYW WSM WMBG  
 WGY WRC WLW

NBC-Hoosier Hop: WJZ WRD  
 KDKA WORK WBAL WMAL  
 WSAN (sw-15.33)

WBZ-What's the Answer?  
 WCBM-Breeze & Barney  
 WDEL-Organ Melodies  
 WGH-Dance Matinee  
 WHAS-Dance Orch.  
 WIP-Sports Results: Betty Jo, songs  
 WSVA-Rhythm & Romance  
 WJSV-Elinor Lee

3:45 EDT 2:45 EST

NBC-The Guiding Light, sketch: WFAE WTAR WFBW WMBG  
 KYW WPTF WSM WRC WGY  
 WLW WSB

CBS-Walberg Brown Strings: WBT WRVA  
 MBS-Leo Freudberg's Orch.: WOR

★WBZ-Weather: News  
 WCBM-Matinee Melodies  
 ★WFIL-News  
 WGH-On With the Dance  
 WHAS-Planning Your Career  
 WIP-Sports Results: Sylvia Shearer, songs  
 WSVA-WPA Prgm.  
 WTAR-Wm. Robert & Elsie Hardin: Vass Family

4:00 EDT 3:00 EST  
 NBC-Backstage Wife, sketch: WFAE KYW WGY WRC WDEL  
 WTAR WFBW

CBS-LeBrun Sisters: WHP WBIG  
 WBT WCAO WDBJ WRVA (sw-11.83)  
 NBC-Sunbrite Smile Parade  
 WJZ WBAL WFIL WMAL WBZ  
 (sw-9.53)  
 NBC-Dreams Come True: WPTF  
 Mad Hatterfields, drama: WLW  
 WSVA

KDKA-Tea Time Tunes  
 WCBM-Texas Bill, songs  
 WGH-Feature Prgm.  
 WHAS-Betty & Bob  
 WIP-Three Merry Men: Sports Results  
 WJSV-Baseball Game  
 WORK-Swing Session  
 WRD-To be announced  
 WSAN-Tea Time Melodies  
 ★WSB-Radio Headlines  
 WSM-Future Tones  
 WTAR-Rural Free Delivery

4:15 EDT 3:15 EST  
 CBS-Ray Bloch's Varieties: WDBJ  
 WCAO WBIG WHP (sw-11.83)  
 NBC-Stella Dallas, sketch: WFAE  
 WGY WSM WFBW WDEL WRC  
 KYW WSB

MBS-Moods in Music: WLW  
 WRVA WOR  
 WBT-Baseball: New York vs. Washington  
 ★WCAM-News  
 ★WCBM-Monitor News  
 WEEU-Dance Music  
 ★WGH-Headlines on the March  
 WHAS-Hymns of All Churches  
 WSVA-Gems of Melody

4:30 EDT 3:30 EST

★NBC-Rhythm Auction: News: WJZ WMAL WBZ WRD WSM  
 KDKA WORK WSAN (sw-9.53)  
 NBC-Vic & Sade, sketch: WFAE  
 WRC KYW WDEL WGY WFBW

MBS-Two Keyboards: WOR  
 ★WBAL-Globe Trotter  
 WCAM-Doc Sellers  
 WCBM-Lee Grant's Orch.: Musical Interlude  
 WGH-Movie Music  
 WHAS-Your Family & Mine  
 WIP-Lee Grant's Orch.  
 WLW-Life Can Be Beautiful  
 WPTF-Aloha Land  
 WRVA-Betty & Bob  
 WSB-Matinee Musicale  
 ★WSVA-Monitor News  
 WTAR-Tidewater Music

4:45 EDT 3:45 EST

★NBC-Rhythm Auction: News: WBAL WPTF  
 MBS-Talk by Edward F. Lindley: WOR  
 CBS-Deep River Boys: WBIG  
 WCAO WDBJ WRVA (sw-11.83)  
 NBC-Midstream: WFAE WLW  
 KYW WGY WRC WDEL WFBW  
 WMBG

WCAM-Betty-Jo, songs  
 WGH-Young People's Church  
 WHAS-Deep River Boys  
 WHP-Farmers' Service Prgm.  
 ★WIP-News  
 WSM-On the Air Today  
 WSVA-Variety Time  
 WTAR-Organ Melodies

5:00 EDT 4:00 EST

CBS-Outdoors with Bob Edge: WCAO WHP WRVA WHAS  
 WBIG (sw-11.83)  
 KDKA-Tea Time Tunes  
 WBZ-Variations on Syncopation  
 WCAU-Music from Blue Room

## AFTERNOON

12:30 EDT (11:30 EST) National Farm and Home Hour.  
 Subject: "Livestock Shipping Losses." Speaker: Dr. C. D. Lowe of the Bureau of Animal Industry. Subject: "The Spring Report on the Pig Crop." Speaker: E. J. Rowell of the Bureau of Agricultural Economics.

4:00 EDT (3:00 EST) Sunbrite Smile Parade. Variety program with Ransom Sherman.

## NIGHT

7:00 EDT (6:00 EST) Fred Waring in Pleasure Time.

7:15 EDT (6:15 EST) Matty Malneck's Orchestra.

7:30 EDT (6:30 EST) Goldman Band Concert. Edwin Franko Goldman, conductor.

7:30 EDT (6:30 EST) Joe E. Brown, Comedian. Gilt and Demling, Margaret McCrae, and Harry Sosnik's orchestra.

8:00 EDT (7:00 EST) Kate Smith's Songs and Variety. Abbott and Costello, comedians; Aldrich Family; Ted Straeter Chorus; Jack Miller's orchestra.

8:00 EDT (7:00 EST) Rudy Vallee's Variety Program.

9:00 EDT (8:00 EST) Major Bowes' Amateur Hour.

9:00 EDT (8:00 EST) Good News of 1939; Comedy and Music. Robert Young, M. C.; Frank Morgan; Fannie Brice (Baby Snooks); Tony Martin, tenor; Meredith Willson's orchestra. This is the last broadcast of this series for the season.

10:00 EDT (9:00 EST) Kraft Music Hall. Bob Burns, M. C.; Music Maids; Pat Friday, singer; Ken Carpenter; John Scott Trotter's orchestra. Guest: Irene Jessner, concert soprano.

10:00 EDT (9:00 EST) Lewisohn Stadium Concert. New York Philharmonic orchestra, Alexander Smallens will be the conductor.  
 Music detail on this program may be found on page 19, column 2.

## FREQUENCIES

KDKA-980	WDBJ-930	WJAS-1290	WRD-1500
KYW-1020	WDEL-1120	WJSV-1460	WRVA-1110
WABC-860	WFAE-660	WJZ-760	WSAN
WBAL-1060	WEEU-830	WLW-700	WCBM-1440
WBIG-1440	WFBW-1270	WMAL-630	WSB-740
WBZ-WBZ-990	WFIL-560	WMBG-1530	WSM-650
WCAE-1220	WGH-1310	WOL-1230	WSVA-550
WCAM-1280	WGY-790	WOR-710	WTAM-1070
WCAO-600	WHAM-1150	WORK-1320	WTAR-780
WCAU-1170	WHAS-820	WPG-1100	WTIC-1040
WBT-1080	WHP-1430	WPTF-680	WTNJ-1280
WCBM-1370	WIP-610	WRC-950	

NBC-Glenn Miller's Orch.: WFAE WFBW WRC WGY WDEL KYW WMBG

One Woman Speaks: WSVA WLW  
 WCAO-Movies' Magic Carpet  
 WCAU-Cosmopolitans  
 WCBM-Today's Winners  
 WEIL-Uncle Jim  
 WGH-Album of Favorites  
 WHP-Bill Bartlett, songs  
 WIP-Fuhrman's Orch.: Man About Town

★WSB-Radio Headlines  
 ★WSM-A Woman Looks at News  
 WTAR-Baseball Game  
 ★WTNJ-Popular Melodies: News

5:15 EDT 4:15 EST  
 CBS-Patterns in Swing: WABC  
 WHP WDBJ WCAO WHAS  
 WBIG WRVA (sw-11.83)  
 NBC-Glenn Miller's Orch.: WSM  
 WMBG WORK

MBS-The Johnson Family, sketch: WBAL  
 To be announced: WSVA WSB  
 KDKA-Vass Family; Rosey Rowswell  
 WFBW-Tea Party  
 WFIL-Swing Session  
 WGH-Tropical Moods  
 WGY-Markets  
 WLW-This Day is Ours  
 WOR-Bill McCune's Orch.  
 WSAN-Dance Orch.  
 WTNJ-Birthday & Request Club

5:30 EDT 4:30 EST  
 NBC-Billy & Betty, sketch: WFAE KYW  
 NBC-Affairs of Anthony, sketch: WJZ WBAL WLW WHAM WSM  
 WMAL

WDBJ-Hymn Sing  
 WDEL-Radio Ramblings  
 ★WFIL-Music and Community News  
 WGH-Music on Parade  
 WGY-Robert Hood Bowers' Band  
 WIP-Waltz Album  
 WORK-Baseball Scores  
 WPG-Musical Varieties  
 WPTF-Birthday Party  
 WRC-On With the Dance  
 WRD-McKay-Bergen  
 WSB-Mrs. Frances Fulton  
 WSVA-Parents' Forum

5:45 EDT 4:45 EST  
 NBC-Man About Town: WJZ

NBC-Little Orphan Annie, sketch: WFAE KYW WGY WDEL WRC  
 WFBW

NBC-Johnny Johnston's Orchestra: WSB

NBC-Salon Orch.: WSM WORK  
 WBZ WPTF WMAL KDKA  
 WSAN (sw-11.87)

CBS-March of Games: WABC  
 WBIG WHP WDBJ WHAS  
 WRVA

★News: WIP WPG  
 WBAL-Dog Tales  
 WCAO-Varieties  
 WCAU-Joey Nash, songs  
 WEEU-Shopping Hints  
 WFIL-Chubby Kane, songs  
 WGH-Bohemian Sports Review  
 WLW-Invitation to Listen  
 WSVA-Birthday Party

6:00 EDT 5:00 EST

★NBC-(News, WJZ only) Salon  
 Orch.: WJZ WRD  
 NBC-Jimmy Kemper, song stories: WFAE WMBG WSB WRC  
 WFBW (sw-9.53)

★CBS-The Human Side of the News, Edward C. Hill, comm.: WABC WCAU WHP WJAS  
 Kitty Keene, Inc., sketch: WLW  
 WSVA

★News: WBIG WHAM  
 ★KDKA-News. Movie Magazine: Weather  
 ★KYW-News: Little Symphony  
 WBAL-Uncle Jack's Club  
 ★WBT-Dance Time: Reporter: News

★WBZ-Reporter: News: Weather  
 WCAO-Your Friendly Neighbor  
 WCBM-Derby Show  
 WDBJ-Ann Culver's Keyboard & Console Studies  
 WDEL-Dance Time  
 WEEU-Harf Lawson's Bums  
 WFIL-Sports  
 WGH-Ballads of Hill & Plain  
 ★WGY-News: Musical Prgm  
 WHAS-Week Day Devotions  
 WIP-Music As You Like It  
 WJSV-Melody Madcaps  
 WOR-Uncle Ben  
 WRVA-Georgia Wildcats  
 WTAM-Tex Owens: Weather  
 ★WTIC-News: Weather  
 ★WTNJ-Sports: News Time

6:15 EDT 5:15 EST

NBC-Malcolm Claire: WFBW WSM  
 WMBG (sw-9.53)  
 ★NBC-News: WFAE WTAM  
 CBS-Howie Wing, sketch: WABC  
 WCAU WRVA WJSV WCAO

NBC-Patricia Gilmore, songs: WJZ  
 WORK WLW WPTF KDKA (sw-11.87)  
 ★News: WJAS WGH WGY  
 WBAL-Rhythm & Romance: News  
 WBIG-Rhythm Rendezvous  
 WFBW-Fred Hoey: Dinner Dance: Hit of the Day  
 ★WCAE-News: Sports  
 WDBJ-Hits & Encores: Doings of the Moth Family  
 WDEL-Dictatorship on the March  
 WFIL-Champagne Time  
 WGH-Headline on the March  
 WHAM-Fisherman's Corner  
 WHAS-Herbie Koch  
 WHP-Baseball Scores  
 WIP-Piano Rhythm Pictures  
 WMAL-Evening Star Flashes  
 WRC-Paradise Isle  
 WRD-Sports Parade  
 WSVA-Make-Believe Ballroom  
 WTIC-Baseball & Racing Results  
 WTNJ-Dinner Music

6:30 EDT 5:30 EST  
 NBC-Stuff Smith's Orch.: WJZ  
 WRD  
 CBS-Console Reverbs: WABC  
 WBIG WBT WJAS (sw-11.83)  
 NBC-Sweet & Low: WFAE WSAN  
 WSM WLW WTAM WFBW WSB  
 WMBG WTIC WPTF (sw-9.53)

7:00 EDT 6:00 EST  
 NBC-Fred Waring in Pleasure Time: WFAE WDEL WMBG  
 WTIC WGY WPTF KYW WORK  
 WCAE WRC WTAR WFBW (also at 11 p.m.)  
 ★MBS-Fulton Lewis, Jr., comm.: WOL  
 NBC-Easy Aces, sketch: Jane Ace: WJZ WFIL WBZ WHAM  
 KDKA WMAL WBAL (sw-11.87)  
 CBS-Amos 'n' Andy: WABC WBT  
 WJAS WCAO WCAU WRVA  
 WJSV (sw-11.83) (also at 11 p.m.)  
 Sports: WLW WOR  
 WBIG-Hold the Press  
 WDBJ-Rhythm & Romance  
 WGH-Musical Merry-Go-Round  
 ★WHAS-News  
 WHP-Little Brown Book  
 WIP-Musical Memories  
 WRD-Around the Clock  
 ★WSB-Radio Headlines  
 WSM-On the Bandstand  
 WSVA-To be announced  
 WTAM-Gene & Glenn  
 WTNJ-Hungarian Prgm.

7:15 EDT 6:15 EST  
 NBC-Mr. Keen, Tracer of Lost Persons, drama: WJZ WBAL  
 WHAM WFIL KDKA WBZ  
 WMAL (sw-11.87)  
 (Continued on Next Page)

## DISCARD YOUR OLD AERIAL

It is Most Likely Corroded and Has Poor or Loose Noisy Connections  
 No MORE BUZZES, CLICKS and shorts from summer rains and winter snow  
 and sleet when using an F & H Capacity Aerial Eliminator. Anyone can connect  
 it in a moment's time to the radio set—occupies only 1 1/2 inch by 4 inch space  
 behind the set, yet enables your radio to operate without an aerial and tune in  
 stations over the entire broadcast band frequencies and short wave channels.

**ELIMINATE THE AERIAL FOR GOOD**  
 Attach this unit to your radio—make your set complete in itself—forget  
 aerial wires and troubles—more, you set anywhere—no more roof climbing,  
 unsightly lead-in or aerial wires.

**NOT NEW—VALUE ALREADY PROVED**  
 On the market five years, 100,000 customers in U.S. and foreign countries.  
 In use from the Arctic Region of Norway to the Tropics of Africa. Each  
 factory tested on actual long distance reception. Cannot harm set—Easily  
 connected to any radio, including radios having no ground or radios for  
 doublet aerial. Note: It will not operate on battery or automobile radios.

**5 DAYS TRIAL** Mail coupon at once. Pay postman \$1.00 plus a  
 few pennies postage on delivery. If not entirely  
 satisfied, return within five days and your dollar will be refunded without question.

**JUST MAIL THIS COUPON:**  
 F & H Radio Laboratories, Dept. 89, Fargo, N. Dak.  
 Send F & H Capacity Aerial. Will pay postman \$1 plus few cents  
 postage. If not pleased will return within 5 days for \$1 refund. Check  
 here  if sending \$1 with order—this saving postage cost—same  
 refund guaranteed. Check here  if interested in dealer's proposition.

NAME.....  
 ADDRESS.....  
 CITY.....STATE.....

**WHAT USERS SAY**  
 LaPorte, Ind. After using the Capacity Aerial  
 Eliminator over a year on my 1935 small 7 tube set  
 can say it brings in reception with fine volume and  
 clarity, pulling in stations from Japan, South  
 America, and broadcast stations from all over the  
 U. S. Efficiency proven, I took down my old outside  
 aerial. Signed:.....  
 Davenport, Ia. Received your Radio Aerial Eliminator  
 and it sure works fine. Also works swell on Short Wave  
 band. Wish I had found it long ago. Signed:.....



# THURSDAY

## June 29

(7:15 p.m. Continued)

**CBS-Matty Malneck's Orchestra:** WABC WCAO WJSV WCAU WBT WJAS WRVA  
**★MBS-Elliott Roosevelt,** commentator: WOR WOL  
**NBC-Jerry Cooper's Vocal Varieties:** WEAF KYW WGY WRC WFBR WDEL WCAE WTIC WPTF (also KOA KFI at 11:15 p.m.)  
**WBIG-White Eagles**  
**★WDBJ-Anything Can Happen:** News: Sports  
**WEEU-Buck & his Buckaroos**  
**★WGH-Headlines on the March:** WHAS-Howie Wing  
**WHP-Tunes & Topics**  
**WIP-Five Star Final**  
**WLW-Jimmy James' Orch.**  
**WORK-Sports**  
**WSB-Univ. System of Georgia**  
**WSVA-American Family Robinson**  
**WTAM-Jack Starr: Evening Prelude**  
**WTAR-Hits of Yesterday**  
**7:30 EDT 6:30 EST**  
**NBC-All-Star Revue; Orch. and Soloists:** WEAF  
**NBC-Jimmy Walker, comm.:** WJZ  
**CBS-Joe E. Brown, comedian:** Gill & Demling; Margaret McCrea; Vocalist; Harry Sosnick's Orch.: WABC WRVA WBT WHP WDBJ WJAS WJSV WCAO WCAU (sw-11.83) (also at 11:30 p.m.)  
**NBC-Nina Dean, sop.:** WSB  
**NBC-Goldman Band Concert:** WORK  
**MBS-Dorothy Humphreys, sop.:** WOL  
**★News: Sports:** WFBR WSM WPTF  
**★News: SVSA WTIC**  
**KDKA-Mirth & Melody**  
**KYW-Meet the Orch.**

**WBAL-Lightning Jim**  
**WBIG-Rhythm & Romance**  
**WBZ-Dance Orch.**  
**WCAE-Sports Quiz**  
**WDEL-Sports: Rindside Parade**  
**WFIL-Swing Styles**  
**WGH-Twilight Serenade**  
**WGY-Science Forum**  
**WHAM-N.Y.S. Troopers**  
**WHAS-The Ambassadors**  
**WIP-For Men Only**  
**WLW-Forty Plus Club**  
**★WMAL-District News**  
**WOR-Inquiring Reporter**  
**WRC-Dreams Come True**  
**WRTD-Hungerford Harmonies**  
**★WTAR-News: Musical Moments: Sports**  
**WTNJ-To be announced**  
**7:45 EDT 6:45 EST**  
**NBC-Benny Goodman's Orch.:** WJZ  
**NBC-Art Mooney's Orchestra:** WFBR WSB  
**MBS-Inside of Sports, Sam Balter, comm.:** WOR WCAE WLW WFIL  
**To be announced: SVSA WEEU**  
**KYW-Spelling Bee**  
**WBIG-Evening Harmonies**  
**WDEL-Donald Novis Sings**  
**WGH-Value Parade**  
**WHAS-Buck Rogers**  
**WIP-Music for Today**  
**WMAL-Sports Review**  
**WPTF-Men About Rhythm**  
**WSM-Classic Hall**  
**WTAM-Sportsmen's Guide**  
**WTAR-Freshest Thing in Town**  
**WTIC-Swing with Bob Howard**  
**★WTNJ-News**  
**8:00 EDT 7:00 EST**  
**CBS-Kate Smith's Hour; Abbot & Costello, comedians; Aldrich Family; Jack Miller's Orch.; Ted Straeter Choir; Guests: WABC WJSV WJAS WDBJ WRVA WHAS WCAO WCAU WBT WHP (sw-11.83) (also KNX KSL at 12 mid.)**  
**NBC-Rudy Vallee's Variety Hour; King's Men; Jane Warren, vocalist; Guests: WEAF WSM WSB WFBR WTAM WDEL WMBG WGY WRC WLW KYW WCAE WTIC**  
**NBC-To be announced: WJZ WBZ WORK WHAM WMAL WEEU WPTF**

**MBS-Green Hornet, drama: WOR**  
**WBAL WOL**  
**KDKA-Romance and Rhythm**  
**WBIG-Sports**  
**WFIL-Song Craftsmen**  
**WGH-Baseball Resume**  
**WIP-It's a Fact**  
**WPG-Dance Time: Anglers Angles**  
**WRTD-Piedmont**  
**WSVA-To be announced**  
**WTAR-Salon Orch.**  
**8:15 EDT 7:15 EST**  
**★WBIG-News**  
**WFIL-Highlights in Music, Organ**  
**WGH-Request Recital**  
**WIP-Top Tunes**  
**WSVA-To be announced**  
**WTAR-Commissary Quartet**  
**8:30 EDT 7:30 EST**  
**MBS-The First Offender, drama:** WOR WOL WFIL  
**NBC-It's Up to You: WPTF**  
**WORK WHAM WBZ WMAL (sw-11.87)**  
**To be announced: WIP WBAL**  
**KDKA-Smile Parade**  
**WBIG-Business with Pleasure**  
**WGH-The Scorekeeper**  
**WPG-String Ensemble**  
**WRTD-Brigadiers**  
**WSVA-Twilight Serenade**  
**WTAR-Ports of Call**  
**8:45 EDT 7:45 EST**  
**WBAL-Let's Waltz**  
**WGH-Music Graphs**  
**WRTD Musical Tidbits**  
**9:00 EDT 8:00 EST**  
**NBC-Vicki Chase, sop.; Tom Thomas, bar.; Orch.: WJZ WBZ**  
**KDKA WMAL WORK**  
**CBS-Major Bowes' Amateur Hour:** WABC WCAO WBIG WJAS WHAS WRVA WDBJ WCAO WJSV WHP WBT (sw-11.83)  
**MBS-Jack Teagarden's Orchestra:** WBAL  
**NBC-Good News of 1939; Variety Show; Robert Young, m.c.; Frank Morgan; Fanny Brice; Baby Snooks; Tony Martin, tr.; Orch.; Guests: WEAF WMBG WTAR WPTF WRC WSB WTAM WSM KYW WFBR WLW WGY WCAE WHAM WTIC WDEL (sw-9.53)**  
**For news of Hollywood read "Hollywood Showdown" in every issue of Radio Guide.**  
**WFIL-The Esquires**

**WGH-Evening Jamboree**  
**WIP-Federal Penn Band**  
**★WOR-Gabriel Heatter, news**  
**WPG-Disabled War Veterans**  
**WRTD-My Chance**  
**9:15 EDT 8:15 EST**  
**MBS-Stop, Look & Listen: WOL**  
**WBAL-To be announced**  
**WFIL-Larry Foton's Orch.**  
**★WGH-The News Review**  
**WOR-Baseball; Brooklyn vs. Philadelphia Phillies**  
**WPG-Atlantic City Entertainers**  
**9:30 EDT 8:30 EST**  
**MBS-Bob Stanley's Orch.:** WGH WBAL WOL  
**NBC-To be announced: WJZ WBZ**  
**WMAL WORK KDKA**  
**WGH-Moods in Rhythm**  
**WIP-It's a Fact**  
**WPG-Dance Orch.**  
**9:45 EDT 8:45 EST**  
**WBAL-Dance Orchestra**  
**10:00 EDT 9:00 EST**  
**CBS-Stadium Concert Philharmonic**  
**Symphony Orch.: WABC WHP**  
**WJSV WBT WHAS WCAO WPG**  
**WCAU WJAS**  
**Music detail on page 19 this week.**  
**MBS-Joe Reichman's Orch.:** WOL WRVA  
**NBC-Glenn Miller's Orch.:** WJZ WBAL KDKA WMAL WRTD WBZ (sw-11.87)  
**NBC-Kraft Music Hall, starring** Bob Burns, m.c.; Pat Friday, vocalist; Ken Carpenter; Music Maids; Orch. & Guests: WEAF WTIC KYW WGY WSB WMBG WSM WRC WLW WTAR WDEL WPTF WTAM WFBR WHAM WCAE (sw-9.53)  
**For news of Hollywood read "Hollywood Showdown" in every issue of Radio Guide.**  
**WBIG-Ave Maria Hour**  
**WDBJ-Plantation Party**  
**WFIL-Kilgen Organ Recital**  
**WGH-Sweet & Swing**  
**WIP-Co'm'on 'n' Dance**  
**10:15 EDT 9:15 EST**  
**MBS-Joe Reichman's Orch.:** WFIL  
**WGH-Music Graphs**  
**10:30 EDT 9:30 EST**  
**NBC-To be announced: WJZ WBZ**  
**WBAL WMAL WRTD WORK (sw-11.87)**

**MBS-Henry Weber's Concert Re-**  
**vue: WOL WRVA**  
**KDKA-Music You Want**  
**WBIG-Sentimental Music**  
**WDBJ-Texas Troubadours**  
**★WFIL-News**  
**WGH-Danceland Villa**  
**WPG-Fraternal Order of Eagles**  
**Prgm.**  
**10:45 EDT 9:45 EST**  
**CBS-American Viewpoints: WABC**  
**WJSV WJAS WBIG WCAU**  
**WHP WPG (sw-9.65)**  
**NBC-Concert Salon: WFIL**  
**KDKA-The Curtain Rises**  
**WBT-Noveltees**  
**WCAU-Alan Scott**  
**WDBJ-World Dances**  
**WGH-Evening Musicale**  
**WHAS-Music Under the Stars**  
**★WIP-News**  
**WSM-Reta Smith**  
**11:00 EDT 10:00 EST**  
**NBC-Milt Herth Trio: WMBG**  
**(sw-9.53)**  
**NBC-Jan Savitt's Orch.:** WHAM  
**WTAR**  
**★NBC-(News, WJZ only) Fred**  
**Waring: WJZ WBAL**  
**NBC-Gilding Swing: WEAF**  
**CBS-Amos 'n' Andy: WHAS (also**  
**see 7 p.m.)**  
**NBC-Fred Waring in Pleasure**  
**Time: WSB WLW WSM WTAM**  
**(also see 7 p.m.)**  
**★CBS-News: WABC (sw-9.65)**  
**★CBS-Edwin C. Hill, The Human**  
**Side of the News: WBT WRVA**  
**WCAO WDBJ WJSV**  
**★News: WJAS WOR WHAS**  
**WORK**  
**Weather: News: WPG WTIC**  
**★KDKA-News: Sports: Weather:**  
**Temp.**  
**★KYW-News: Music You Want**  
**WBIG-Royal Intrigues**  
**★WBZ-News: Baseball Scores:**  
**Weather**  
**★WCAE-News: Musical Interlude**  
**WCAU-Radiofilm**  
**★WDEL-News: Dance Time**  
**WFBR-Gunther Quiz**  
**WFIL-Peaceful Valley**  
**WGH-On with the Dance**  
**★WGY-News: Tropical Moods**  
**★WHP-News: Dance Music**  
**WIP-Co'm'on 'n' Dance**

**WMAL-Quiz of Two Cities**  
**WPTF Sports Parade**  
**★WRC-News: Music**  
**WRTD-Colored Richmond**  
**11:15 EDT 10:15 EST**  
**NBC-Jan Savitt's Orch.:** WJZ  
**WORK WBAL KDKA**  
**CBS-Jan Garber's Orch.:** WABC  
**WHAS WPG WBIG WHP WRVA**  
**WCAU (sw-9.65)**  
**★NBC-Lawrence Welk's Orch.**  
**(News, WEAF only): WEAF**  
**WCAE WTAM WTIC**  
**Music You Want: KYW WGY**  
**WBZ WDEL**  
**WBT-Noveltees**  
**WCAU-Spotlight Review**  
**WDBJ-Dramatic Guild**  
**WFIL-Larry Vincent, songs**  
**WGH-Organ Reveries**  
**WJAS-Dance Time**  
**WJSV-Streamline Interlude:**  
**Baseball Scores**  
**WLW-This Is the Fair**  
**WOR-Griff Williams' Orch.**  
**WPTF-Pipe Dreams**  
**WRC-Starlight Roof**  
**★WSB-Radio Headlines**  
**WSM-The World in Review**  
**11:30 EDT 10:30 EST**  
**NBC-Tommy Dorsey's Orch.:** WJZ  
**WPTF WHAM WRTD WORK**  
**KDKA WTAR WFIL WBAL**  
**CBS-Joe E. Brown, comedian,**  
**with Gill & Demling; Margaret**  
**McCrea, vocalist; Harry Sos-**  
**nick's Orch.: WHAS (also see**  
**7:30 p.m.)**  
**NBC-Larry Clinton's Orchestra:**  
**WEAF WTIC WRC WTAM (sw-**  
**9.53)**  
**CBS-Charles Baum's Orch.:** WABC  
**WHP WJAS WJSV WCAU WPG**  
**WBIG WRVA**  
**MBS-Jimmy Dorsey's Orch.:** WOR  
**WGH**  
**WBT-American Viewpoints**  
**WCAE-Benny Burton's Orch.**  
**WFB-Rosemary Serenade**  
**WGH-Your Announcer Entertainers**  
**WLW-American Parade**  
**WMAL-Baukhage Talking**  
**WSB-Welcome South, Brother**  
**WSM-Quince Follies**  
**WTAM-Mr. District Attorney**  
**End of Thursday Programs**

# MORNING

**8:00 EDT 7:00 EST**  
**NBC-Earbenders, soloists & Orch.:**  
**WJZ**  
**★CBS-Oddities in the News:** Have You Forgotten: Ruth Brine, talk: WABC (sw-21.57)  
**NBC-Gene & Glenn: WEAF**  
**WMBG WSB (sw-21.5)**  
**Around the Breakfast Table:** WEEU WBAL  
**Musical Clock: KYW WBZ**  
**WCAO WRVA WDEL WDBJ**  
**★KDKA-News: Musical Clock**  
**WBIG-Morning Matinee**  
**8:15 EDT 7:15 EST**  
**NBC-Hi Boys: WEAF (sw-21.5)**  
**CBS-Bob Byron, songs: WABC**  
**(sw-21.57)**  
**NBC-Vocal Vogues; Crackerjacks**  
**Quartet: WJZ WRTD**  
**KDKA-Doctor Sunshine**  
**WBT-The Rangers**  
**WCAU-Ralph Elsmore, songs**  
**WCBM-Morning Melodies**  
**WEEU-Morning Devotions**  
**WFIL-Mr. Van's Caravan**  
**★WIP-News**  
**WLW-Farm News**  
**WOR-Nell Vinick: Restful**  
**Rhythms: Adelaide Hawley**  
**WPG-Baptist Church Service**  
**WPTF-Evangelistic Club**  
**★WSB-Radio Headlines**  
**WSVA-Breakfast Club**  
**8:30 EDT 7:30 EST**  
**NBC-Swing Serenade: WJZ WFIL**  
**NBC-Do You Remember?: WEAF**  
**WSB (sw-21.5)**  
**CBS-Boy & Girl Next Door:**  
**WABC (sw-21.57)**  
**Musical Clock: KDKA WBT**  
**WBIG-Variety Prgm.**  
**WBZ-Cowboy Caravan**  
**★WCAO-News: Musical Clock**  
**WCAU-Young Dr. Malone**  
**WCBM-Household Hints**  
**WDEL-Cousin Lee**  
**★WEEU-News**  
**WGH-Big Star Request Prgm.**  
**WGY-The Ranch Boys**

**WHAS-Early Morning Jamboree**  
**WIP-Eight Bells & All's Well:**  
**Domestic Help Service**  
**WLW-Happy Hal O'Halloran &**  
**Lafe Harkness**  
**WMAL-Station PDS Presents**  
**WOR-Your World's Fair Reporter**  
**WORK-Owen & King**  
**★WPG-News: Musical Clock**  
**★WPTF-Sun Dial: News**  
**WRTD-Catholic Quarter Hour**  
**WRVA-Betty Crocker**  
**WSM-Golden West Cowboys**  
**WTNJ-Hungarian Prgm.**  
**8:45 EDT 7:45 EST**  
**NBC-Gospel Singer: WRC**  
**CBS-Melody Time: WABC (sw-**  
**21.57)**  
**KDKA-Organ Reveries**  
**WBIG-Morning Melodies**  
**WBZ-The Woman Buys**  
**WCAO-Kiddie Club**  
**WCAU-The Heart of Julia Blake**  
**WFBR-Friendly Club**  
**WEEU-Ralph Powers Prgm.**  
**★WFIL-News**  
**WGY-Market Basket**  
**WLW-Drifting Pioneers**  
**WOR-The Goldbergs, sketch**  
**WPTF-Sun Dial**  
**WRTD-Smiling Rangers**  
**★WRVA-Musical Clock: News**  
**★WSM-News: Sunrise Reflections**  
**WTNJ-In the Garden**  
**9:00 EDT 8:00 EST**  
**NBC-News: Women in the**  
**News: WEAF**  
**★NBC-News: Happy Jack, songs:**  
**WGY**  
**★NBC-News: Breakfast Club:**  
**WRTD WCAE WFIL (sw-21.5)**  
**★NBC-News: The Woman of To-**  
**morrow: WJZ**  
**CBS-Richard Maxwell, tr.:**  
**WABC WHP WRVA WPG WBIG**  
**WDBJ (sw-21.57)**  
**★News: SVSA WTNJ**  
**KDKA-Shopping Circle**  
**KYW-Morning Varieties**  
**WBAL-Story Behind the Head-**  
**lines**  
**★WBT-Reporter: News: Golden**  
**Gate Quartet**  
**★WBZ-News: Mildred W. Carl-**  
**son: As You Like It**  
**WCAO-Late Risers Musical Clock**  
**WCAU-Today's Shopping News**

**WCBM-Morning Glories**  
**★WDEL-News: Daily Devotions**  
**WGH-Musical Clock**  
**★WJSV-News Reporter: Arthur**  
**Godfrey**  
**WLW-Time to Shine**  
**WOR-Arthur Godfrey**  
**WORK-Morning Devotions**  
**WPTF-Singin' Sam**  
**★WRC-News: Gordon Hittenmark**  
**★WSB-News: Penelope Penn**  
**WSM-To be announced**  
**★WTAR-News: Time Service:**  
**Prgm. Resume**  
**9:15 EDT 8:15 EST**  
**NBC-Band Goes to Town: WEAF**  
**KYW WMBG WGY**  
**NBC-Breakfast Club: WPTF**  
**CBS-Deep River Boys: WABC**  
**WCAU WPG (sw-21.57)**  
**Morning Devotions: WDBJ WHP**  
**★News: WFBR WLW WSB**  
**Musical Clock: SVSA WCAO**  
**KDKA-Linda's First Love**  
**WBAL-Around the Breakfast**  
**Table**  
**WBIG-Morning Matinee**  
**WBT-Your Favorite Band**  
**WFIL-Keep Fit to Music**  
**WJSV-Arthur Godfrey**  
**WOR-Modern Living**  
**WRVA-Tobacco Tags**  
**WSM-Time to Shine**  
**WTNJ-It's a Fact**  
**9:30 EDT 8:30 EST**  
**NBC-Breakfast Club: WJZ WBZ**  
**WSM WORK**  
**CBS-Sunny Melodies: WRVA (sw-**  
**21.57)**  
**CBS-Manhattan Mother, sketch:**  
**WABC WCAU**  
**NBC-The Family Man: WEAF**  
**WDEL WRC WMBG**  
**KDKA-Editor's Daughter**  
**KYW-Neighbor Ned**  
**WBIG-Village Parson**  
**WBT-Musical Clock**  
**★WDBJ-Bulletin Board: News**  
**WEEU-Horseshoe Mike & Cow-**  
**boy Joe**  
**WFBR-Ralph Powers Prgm.**  
**WFIL-The Career of Alice Blair**

**WGH-Big Star Request Prgm.**  
**WGY-Kitty Keene, sketch**  
**★WHAS-News**  
**WHP-Mary Fountain, organist**  
**WIP-Evangelist Glenn Davis**  
**WJSV-Magic Carpet**  
**WLW-Boone County Caravan**  
**WMAL-Earl Godwin**  
**WOR-The Career of Alice Blair**  
**WPG-Voice by the Sea**  
**WSB-Morning Hymnal**  
**9:45 EDT 8:45 EST**  
**CBS-Bachelor's Children, sketch:**  
**WABC WHAS WJSV WCAU**  
**NBC-Gospel Singer: WEAF WRC**  
**WBZ KDKA WBAL WSB KYW**  
**WMBG WGY WTAM WLW (sw-**  
**15.21)**  
**CBS-Sunny Melodies: WBIG**  
**KDKA-On the Mall**  
**WBT-Woman's World: Martha**  
**Dulin**  
**WDBJ-Secret Diary**  
**WDEL-Cadets Quartet**  
**WFIL-Carolyn Pryce**  
**WGH-N. J. Fed. of Women's Clubs**  
**WHP-Vic & Sade**  
**WMAL-Jack Foy**  
**WOR-Women Make the News**  
**WPG-Go to Church**  
**WRVA-Music Box**  
**WTNJ-Betty Trent**  
**10:00 EDT 9:00 EST**  
**CBS-Pretty Kitty Kelly, sketch:**  
**WABC WRVA WJSV**  
**NBC-Central City, sketch: WEAF**  
**WRC WGY KYW WFBR WDEL**  
**WLW WSB WSM**  
**NBC-Story of the Month, sketch:**  
**WJZ WORK WRTD WMAL**  
**KDKA-Your Family & Mine**  
**WBAL-Career of Alice Blair**  
**WBIG-Village Parson**  
**WBT-Betty & Bob**  
**WBZ-Your Home & Mine**  
**★WCAU-News: Hoosier Hot Shots**  
**★WCBM-News: Dance Interlude**  
**WCBM-"German Hour"**  
**WDBJ-The Personal Shopper**  
**WEEU-Bailey Gass' Country Gen-**  
**tleman**  
**WFIL-Victor H. Lindlahr**

**WHAS-Jackson Family**  
**★WHP-News: Donald Novis, tr.**  
**WIP-Jane King**  
**WOR-To be announced**  
**WPG-Home Hour**  
**WPTF-For Women Only**  
**WSVA-Morning Melodies**  
**WTAR Church of the Air**  
**10:15 EDT 9:15 EST**  
**CBS-Myrt & Marge, sketch:**  
**WABC WCAO WDBJ WCAU**  
**WJSV WRVA WHAS WBT WHP**  
**NBC-John's Other Wife: WEAF**  
**KYW WGY WDEL WRC WFBR**  
**Pictures and review on page 10.**  
**MBS-Paul Allison, poems; organ-**  
**ist: WLW WSVA**  
**NBC-Josh Higgins of Finchville,**  
**sketch: WJZ WBAL WBZ WSB**  
**KDKA WORK WRTD WMAL**  
**WCBA WPTF (sw-15.21)**  
**WBIG-Sons of the Pioneers**  
**WOR-Orange Blossom Quartet**  
**WSM-To be announced**  
**WTAR-Fashion & Thrift**  
**WTNJ-Listen to the Rhythm**  
**10:30 EDT 9:30 EST**  
**NBC-Originalities: WORK WSM**  
**CBS-Hilltop House, sketch: WABC**  
**WHAS WDBJ WRVA WCAO**  
**WJSV WCAU WBT WHP**  
**NBC-Jack Berch's Boys: WJZ**  
**WBZ WFIL WBAL WMAL**  
**NBC-Just Plain Bill, sketch:**  
**WEAF KYW WGY WDEL WRC**  
**WFBR**  
**MBS-Melody Strings: WOR WOL**  
**★News: WIP WBIG**  
**Heart of Julia Blake: SVSA**  
**WLW**  
**KDKA-Air Grams, Dot & Pat**  
**WCAM-Rev. Frederic Maute**  
**WCBA-Doc Sellers' True Stories**  
**WCBM-Jack Rohr's Trio**  
**WEEU-Melody Shoppers**  
**WGH-Morning Gospel Hour**  
**WPG-Happy Birthday**  
**WPTF-Your Family & Mine**  
**WRTD-Around the Clock**  
**WSB-Shopping News**  
**10:45 EDT 9:45 EST**  
**NBC-Breen & de Rose, songs:**  
**WJZ WORK WSM WMAL WBAL**  
**WCBA**  
**NBC-The Woman in White:**  
**WEAF KYW WRC WGY WMBG**  
**WTAR WPTF WFBR WDEL**

**CBS-Dixie Serenaders: WBIG**  
**NBC-Houseboat Hannah, sketch:**  
**WLW KDKA (sw-15.21)**  
**CBS-Stepmother, sketch: WABC**  
**WCAU WCAO WJSV WHAS**  
**MBS-John Metcalf's Choir Loft:**  
**WOR**  
**WBT-Hymns of All Churches**  
**WBZ-Song Shoppers**  
**★WCBM-News Bulletins**  
**WDBJ-American Theater Organ**  
**Melodies**  
**WEEU-Ma Perkins, sketch**  
**WFIL-Woman of the Hour**  
**WGH-On the Mall**  
**WHP-Kitty Keene, sketch**  
**WIP-Kenny in the Pantry**  
**WORK-Frank Renault, organist**  
**WRVA-Rhythmites**  
**★WSB-Radio Headlines**  
**WSM-To be announced**  
**WSVA-This Day Is Ours**  
**11:00 EDT 10:00 EST**  
**NBC-David Harum, sketch:**  
**WEAF WFBR KYW WRC WGY**  
**WTAR WDEL**  
**MBS-Topics by Tinney, talk:**  
**WOR WGH**  
**CBS-It Happened in Hollywood:**  
**WABC WCAU WJSV**  
**NBC-Viennese Ensemble: WORK**  
**WPTF WSB WMBG**  
**NBC-The Story of Mary Marlin,**  
**sketch: WJZ WMAL KDKA WBZ**  
**WBAL WEEU (sw-15.21)**  
**WBIG-Bel's Civic Club**  
**WBT-Russell McIntire, songs**  
**WCAM-Tuneful Topics**  
**WCAO-Your Friendly Neighbor**  
**★WCBA-News: German Hour**  
**WCBM-Fair Ideas**  
**WDBJ-Your Health: Musical In-**  
**terlude**  
**WFIL-Music & Community News**  
**WGH-Organ Recital**  
**WHS-Swingsters**  
**WHP-Young Dr. Malone**  
**WLW-Linda's First Love**  
**WRTD-Housewives League**  
**WRVA-Eddie Weaver, organist**  
**★WSM-News**  
**WSVA-Ma Perkins**  
**11:15 EDT 10:15 EST**  
**NBC-Lorenzo Jones, sketch:**  
**KYW WGY WFBR WDEL WRC**  
**WMBG**

**VACATIONING. Jack Benny, Fred Allen, Kate Smith and many other radio favorites will leave the air effective this week. Get your next week's Radio Guide, which lists their summer replacements in detail. On sale today.**



# FRIDAY June 30

## Good Listening for Friday

Further details and stations which will broadcast these programs may be found in the adjacent program columns at the time hereunder indicated

★ Star in program listings indicates news highlights

### AFTERNOON

12:30 EDT (11:30 EST) National Farm and Home Hour.  
Subject: "A Radio Visit to the Coconino National Forest in Arizona." Speaker: Elizabeth Pitt of the U. S. Forest Service. Subject: "Another Big Game Inventory." Speaker: Howard Zahniser of the Bureau of Biological Survey."

### NIGHT

7:00 EDT (6:00 EST) Fred Waring in Pleasure Time.  
8:00 EDT (7:00 EST) Cities Service Concert. Lucille Manners, soprano; Ross Graham, baritone; Frank Black's orchestra; Oil Dramas.  
8:30 EDT (7:30 EST) Johnny Presents. Jack Johnstone's dramas; Johnny Green's orchestra.  
8:30 EDT (7:30 EST) Symphony Orchestra. Eric Delamarter, conductor.  
9:00 EDT (8:00 EST) Plantation Party; Variety Program. Whitey Ford, M. C.; Louise Massey and the Westerners; Tom, Dick and Harry.  
9:00 EDT (8:00 EST) Ninety-Nine Men and a Girl; Raymond Paige and Guest Vocalist. Pictures of Raymond Paige may be found on page 4.  
9:30 EDT (8:30 EST) First Nighter, Drama. "Safe in the Fold," a newspaper story, written by Ralph Hunter and Mickey Davis.  
9:30 EDT (8:30 EST) Death Valley Days; Drama. "Why the Navajo Indians Did Not Cut Their Hair," will be the title of tonight's program. Guest: Lone Bear, a Pawnee Indian.  
10:00 EDT (9:00 EST) Guy Lombardo's Orchestra.  
10:30 EDT (9:30 EST) Robert L. Ripley's Believe It or Not. Hildegard, vocalist, and B. A. Rolfe's orchestra.

### FREQUENCIES

KDKA-980	WDBJ-930	WJAS-1290	WRTD-1500
KYW-1020	WDEL-1120	WJSV-1460	WRVA-1110
WABC-860	WEAF-660	WJZ-760	WSAN-
WBAL-1060	WEEU-830	WLW-700	WCBA-1440
WBG-1440	WFBR-1270	WMAL-630	WSB-740
WBT-1080	WFIL-560	WMBG-1530	WSM-650
WBZ-WBZA-990	WGH-1310	WOL-1230	WSVA-550
WCAE-1220	WGY-790	WOR-710	WTAM-1070
WCAM-1280	WHAM-1150	WORK-1320	WTR-780
WCAO-600	WHAS-820	WPG-1100	WTIC-1040
WCAU-1170	WHP-1430	WPTF-680	WTNJ-1280
WCBM-1370	WIP-610	WRC-950	

MBS-Music from El Paseo: WFIL 2-8/37

★News: WFBR WSM  
WCAM-Musical Varieties  
WCBM-"Czech-Slovak Hour"  
WDEL-Classic Gems  
WGH-Concert Hall  
WHAS-Savings Talk: Livestocks:  
Produce: Weather: River Stager  
WHP-Organ Melodies  
WORK-Owen & King  
WPTF-Charlie Monroe  
WSVA-Today's Almanac  
WTAR-Singin' Sam

2:45 EDT 1:45 EST  
NBC-Betty Crocker: WEAF WRC  
WGY WBAL KYW KDKA WLW  
(sw-11.87)

CBS-When a Girl Marries: WABC  
WCAO WHAS WCAU WJSV  
CBS-Rhythmairs: WRVA WBG  
WHP

WBT-Jack Berch's Gang  
WCAM Popular Orch.  
★WDBJ-Musical Interlude: News  
WFBR-Song Shoppers  
WFIL-Jack's Jamboree  
WGH-Designs in Harmony

★WIP-News  
WOR-David Harum, sketch  
WPG-To be announced  
WPTF-Melody Time  
WSM-Dept. of Agriculture  
WSVA-Let's Reminisce  
WTAR-String Quartet: Hoosier  
Hot Shots

3:00 EDT 2:00 EST  
CBS-According to Hoyt: WABC  
NBC-The Story of Mary Marlin,  
sketch: WEAF KYW WLW WRC  
WSM WSB WFBR WTAR WGY  
WPTF WMBG

NBC-Navy Band: WJZ WMAL  
WORK WCAU WRTD WBZ  
(sw-15.33)

CBS-Marine Band: WBG WHP  
WCAO (sw-11.83)

Baseball; Athletics vs. Boston:  
WEEU WPG  
KDKA-Home Forum  
WBAL-Afternoon Show  
WBT-Ma Perkins  
WCAM-Something of Everything  
★WCAO-News: Spotlight Review  
WCAU-Women's Club of Air  
★WCBM-News Bulletins  
WDBJ-Singin' Sam  
WDEL-Dance Time  
WGH-Concert Miniatures  
WHAS-College of Agriculture  
WIP-Sports Jamboree  
WJSV-Career of Alice Blair  
★WOR-News & Views of Base-  
ball: Musical Interlude  
WRVA-Secret Diary  
WSVA-Relax & Listen

3:15 EDT 2:15 EST  
NBC-Navy Band: KDKA (sw-  
11.87)

NBC-Oxydol's Own Ma Perkins,  
sketch: WEAF WLW WRC WSB  
WGY WSM WMBG KYW WTAR  
WPTF WFBR

CBS-Baseball; Boston vs. Giants:  
WABC  
CBS-Marine Band: WRVA  
WBT-The Carter Family  
WCAU-Baseball; Boston vs. Ath-  
letics  
WCBM-Wings Over Maryland  
WDBJ-The Editor's Daughter  
WHAS-Sunshine Sue  
★WJSV-News: Hits & Encores  
WOR-Red River Dave, songs

3:30 EDT 2:30 EST  
CBS-Buffalo Summer Theater:  
WCAO WBG WDBJ (sw-11.83)  
NBC-Pepper Young's Family,  
sketch: WEAF WLW WRC WSB  
WGY WSM WMBG KYW WTAR  
WPTF WFBR

MBS-Henry Cincione's Orch.:  
WRVA  
KDKA-Bookworm  
WBAL-Going Forward  
WBZ-To be announced  
WCBM-Matinee Melodies  
WDEL-Victor Caille, organist  
WGH-Dance Matinee  
WHAS-Folk Music of the South  
WHP-The Rhythm Makers  
WIP-Sports Results: Betty Jo,  
songs  
WJSV-Elinor Lee  
WOR-Pauline Alpert, pianist  
WSVA-Jack Fretwell, bar.

3:45 EDT 2:45 EST  
NBC-Navy Band: WBAL  
NBC-The Guiding Light, sketch:  
WEAF WGY WLW WMBG WSB  
WTAR WPTF WFBR KYW WRC  
WSM

CBS-Buffalo Summer Theater:  
WBT  
MBS-Zinn Arthur's Orch.: WOR  
KDKA-Tea Time Tunes  
★WBZ-Weather: News  
★WFIL-News  
WHAS-Ky. Animals of Field &  
Stream  
WIP-Sports Results: Sylvia  
Shearer, songs  
WRVA-Sunshine Hour  
WSVA-W.P.A. Prgm.

4:00 EDT 3:00 EST  
NBC-Backstage Wife, sketch:  
WEAF WRC WDEL KYW WGY  
WFBR

CBS-Manhattan Minuet: WDBJ  
WBT WCAO WHP WBG (sw-  
11.83)

★NBC-Club Matinee: News: WJZ  
WMAL WRTD WEIL WBAL  
WORK KDKA WBZ WPTF (sw-  
11.87)

Baseball; Athletics vs. St. Louis:  
WJSV WCAU  
Mad Hatterfields, drama: WLW  
WSVA

WCBM-Texas Bill, songs  
WGH-Feature Prgm.  
WHAS-Betty & Bob  
WIP-Three Merry Men  
★WSB-Radio Headlines  
WSM-Jack Berch's Gang  
WSVA-Hits & Encores  
WTAR-Virginia Beach on the Air

4:15 EDT 3:15 EST  
NBC-Stella Dallas, drama: WEAF  
KYW WGY WRC WSB WSM  
WMBG WFBR WDEL

★NBC-Club Matinee: News:  
WLW  
MBS-Moods in Music: WOR  
WRVA

CBS-Matinee Promenade: WHP  
WDBJ WBG WCAO (sw-11.83)  
WBT-Baseball; New York vs.  
Washington

★WCAM-News  
★WCBM-Monitor News  
★WGH-Headlines on the March  
WHAS-Hymns of All Churches  
WSVA-Hits & Encores

4:30 EDT 3:30 EST  
NBC-Vic & Sade, sketch: WEAF  
WDEL KYW WRC WGY WFBR

★NBC-Club Matinee: News:  
WTAR WSM (sw-9.53)  
MBS-Wayne and Dick, songs:  
WOR

★WBAL-Globe Trotter  
WCAM-Doc Sellers  
WCBM-Lee Grant's Orch.: Musi-  
cal Interlude  
WGH-Treasure Chest  
WHAS-Your Family & Mine  
WIP-Life Can Be Beautiful  
WPTF-Master Singers  
WRVA-Betty & Bob  
WSVA-Matinee Musicale  
★WSVA-Monitor News

4:45 EDT 3:45 EST  
NBC-Midstream, sketch: WEAF  
WFBW WRC WGY WDEL KYW  
WLW

MBS-Texas Jim Lewis & Cow-  
boys: WOR WRVA  
CBS-Eton Boys: WBG WDBJ  
WHAS WCAO (sw-11.83)

★NBC-Club Matinee: News:  
WBAL WPTF  
WCAM-Betty-Jo, songs  
WHP-Farmers' Service Prgm.  
★WIP-News  
WSVA-Willie Coleman, pianist

5:00 EDT 4:00 EST  
CBS-Ruth Carhart: WHP WDBJ  
WBG WRVA (sw-11.83)

NBC-Barry McKinley, baritone:  
WRTD WMAL WEEU WBAL  
WORK KDKA WFIL WBZ (sw-  
11.87)

NBC-Rhythmairs Orch.: WEAF  
WGY WRC KYW WDEL WFBR  
WJZ

MBS-Bill McCune's Orch.: WOR  
WCAO-Movies' Magic Carpet  
WCAU-Cosmopolitans  
WCBM-Today's Winners

(Continued on Next Page)

NBC-Vic & Sade, sketch: WJZ  
WMAL WBZ WLW KDKA WSB  
WBAL (sw-15.21)

CBS-Scattergood Baines, sketch:  
WABC WHAS WBT WCAO  
WCAU WJSV WRVA WDBJ

Women in the News: WIP WTAR  
WBG-Singing Sam  
★WCAM-News  
WCBM-Air Conditioning — talk:  
Dr. Albert LaBorwit

WEEU-Melody Shoppers  
WFIL-Betty Jordan  
WHP-Meet Miss Julia  
WOR-Heart of Julia Blake  
WPG-The Band Wagon  
WRTD-Weather: Lost & Found:  
Police Reporter

WSM-Tunes for the Day: Wo-  
man's Bureau of the Air  
WSVA-Gospel Singer

11:30 EDT 10:30 EST  
CBS-Big Sister, sketch: WABC  
WCAO WDBJ WCAU WJSV  
WRVA WHAS WHP WBT

NBC-Pepper Young's Family,  
sketch: WJZ KDKA WBAL  
WEEU (sw-15.21)

NBC-Young Widder Brown,  
sketch: WEAF WDEL KYW  
WGY WFBR WRC

NBC-Fran Allison, songs: WMAL  
WFIL WRTD WSM WPTF WORK  
MBS-Keep Fit to Music with  
Wallace: WOR WOL

WBG-Gossip with Mary Jane  
WBZ-Weather Report: Musicale  
WCBM-Baltimore Popularity Con-  
test

WGH-Yesterday & Today  
WIP-Midday Melodies  
WLW-Career of Alice Blair  
WPG-Italian Prgm.

WSB-Cross Roads Follies  
WSVA-Musical Merry Go Round  
WTAR-Markets: Musical Inter-  
lude: Geiger & Strauss

11:45 EDT 10:45 EST  
CBS-Aunt Jenny's Stories: WABC  
WDBJ WCAU WJSV WBT  
WCAO WHAS WRVA WHP

NBC-Getting the Most Out of  
Life, Dr. Wm. Stidger: WJZ WBZ  
WFIL KDKA (sw-15.21)

NBC-The Road of Life, sketch:  
WEAF KYW WGY WFBR WLW  
WTAR WSM WSB WDEL WEEU  
WRC

MBS-To be announced: WOL  
WBAL-Woman's Hour  
★WBCA-Dance Orch.: News  
Historic Hampton  
WMAL-Tamara Dmietroff  
WOR-Alan Courtney & Organ  
WORK-The Swingsters  
WPTF-Organsaires  
★WRTD-News

### AFTERNOON

12:00 EDT 11:00 EST  
NBC-Luigi Romanelli's Orch.:  
WEAF KYW WRC

NBC-Meet the Artist: WJZ WSM  
WBAL WMAL WRTD

NBC-The Wife Saver: WSB  
CBS-Mary Margaret McBride, col-  
umnist: WABC WCAO WJSV  
WHAS WHP WCAU

CBS-Chas. Paul, organist: WBG  
MBS-The Balladeer, songs: WOL  
WFIL WRVA

★KDKA-News: Weather: Temp.  
WBT-Young Dr. Malone  
★WBZ-Reporter: Mildred W.  
Carlson: Noonday Review: Stocks  
WCBM-Organ Melodies  
WCBM-Heart and Home Service  
WDBJ-Smilin' Ed McConnell  
WDEL-Noonday Express  
WEEU-Checkerboard Time: Farm  
Music

WFBM-Heart of Julia Blake  
WGH-Music with the Masters  
★WGY-Musical Interlude: Mar-  
kets: News  
WIP-It's a Fact  
WLW-Editor's Daughter, sketch  
WOR-Victor H. Lindlahr, talk  
WPG-Melody Parads  
WPTF-People, Just People  
WSB-Cross Roads Follies  
WTAR-I Love A Mystery

12:15 EDT 11:15 EST  
CBS-Her Honor, Nancy James,  
sketch: WABC WCAO WCAU  
WBT WHAS WJSV

MBS-Swingsters: WFIL WRVA  
WOL

★NBC-Southernaires (News, WJZ  
only): WJZ WRTD WMAL  
KDKA WPTF (sw-15.33-15.21)

NBC-The O'Neills, sketch: WEAF  
KYW WLW WGY WRC

★News: WDEL WORK  
WBAL-Happy Johnny's Gang  
WBG-Radio Spotlight  
WCBM-Singin' Sam  
WDBJ-Linda's First Love

WEEU-Familiar Hymns  
WFBM-Every Woman's Hour  
WHP-Checkerboard Time

WIP-Jack Dawson, songs; Orch.  
WPG-Melody Parade  
WSM-Strictly Personal  
WSVA-Rural Rhythm  
WTAR-Your Family & Mine

12:30 EDT 11:30 EST  
NBC-Nat'l Farm & Home Hour:  
WJZ WSM WSB KDKA WCAU  
WMAL WPTF WTAR WRTD  
WORK WBAL WBZ (sw-15.21)

NBC-At Home in the World To-  
day, Leslie Bates Moss: WEAF  
WRC WMBG

CBS-Romance of Helen Trent  
WABC WCAE WCAU WJSV  
WHAS WCAO

CBS-News: WOR WIP WHP  
KYW-Happy Clarks  
WBT-Vic & Sade  
WCBM-Lillian Dyckmar  
WDBJ-The Gospel Singer  
WDEL-Checkerboard Time  
WEEU-The Newlyweds  
WFBR-The Open Window

★WFIL-Al Stevens, News: Store  
Notes  
WGY-Farm Paper of the Air  
★WLW-News: Livestocks: River,  
Weather & Grain Reports  
WORK-Checkerboard Time  
WRC-Mary Mason  
WRVA-Hillbillies

12:45 EDT 11:45 EST  
NBC-Nat'l Farm & Home Hour:  
WTAR WLW

MBS-Toronto Trio: WOL  
NBC-Alice Coronett, songs:  
WMBG WRC

CBS-Our Gal Sunday, sketch:  
WABC WHAS WCAO WJSV  
WCAU

★NBC-News: WEAF  
Luncheon Music: WFIL WHP  
★KYW-News: Music at Midday  
WBG-Familiar Hymns  
WBT-I Love a Mystery  
★WCBM-News Bulletins  
WDBJ-Road of Life  
WDEL-Noonday Express

★WEEU-News  
WFBM-Deacon & His Plainsmen  
WGH-Woman's Hour  
WIP-Bible Quiz  
WOR-Consumers' Quiz Club  
★WRVA-Morning Serenade: News  
WSVA-To be announced

1:00 EDT 12:00 EST  
CBS-The Goldbergs, sketch:  
WABC WJSV WCAO WCAU  
WRVA WHP WHAS WBT

NBC-Jeno Bartal's Ensemble:  
WEAF WRC WMBG (sw-15.33)

MBS-The Happy Gang: WOL  
WFIL

★WBAL-News: Tonic Tunes  
WBG-Dinnerbell Hour  
WCBM-"Italian Hour"  
WDBJ-VPI Prgm.  
WDEL-Farm & Home Hour  
WEEU-Uncle Jack's Prgm.  
★WFBR-News: Cambridge News:  
Movie Parade  
WGH-Variety Prgm.  
WGY-Jack Berch, songs  
WOR-Health Talk: Melody Mo-  
ments: Hoosier Hot Shots  
WPG-Weather: Melody Parade  
★WRC-News  
WSM-Youth's Radio Hour  
WSVA-Farm Flashes

1:15 EDT 12:15 EST  
CBS-Life Can Be Beautiful,  
sketch: WABC WBT WJSV  
WHP WCAU WCAO WHAS

NBC-Let's Talk It Over: WEAF  
WCAU WSM (sw-15.33)

KYW-Home Forum  
WBG-Luncheon Dance Music  
WDBJ-Twenty Fingers & Two  
Voices  
WFBM-Can You Name It?  
WFIL-Dorothy Dix Dramatization  
WGY-Household Chats

★WGH-Headlines on the March  
WIP-It's a Fact  
WLW-To be announced  
WOR-Myrt & Marge  
WPTF-Weather & Markets  
WRC-Devotions  
WRTD-Earl Godwin  
WRVA-Street Man: Weather Fore-  
cast

WSB-Heart Throbs of the Hills  
WSVA-Playhouse

1:30 EDT 12:30 EST  
NBC-Peables Takes Charge: WJZ  
WMAL WCAU WRTD

NBC-Markets & Weather: WEAF  
NBC-Caroline's Golden Store,  
sketch: WGY WLW WDEL  
WMBG (sw-15.33)

CBS-Road of Life, sketch: WABC  
WJSV WBT WCAO WCAU WRVA  
WHP WHAS

KDKA-Women in the News -  
KYW-Dr. Kate  
WBAL-Gems of Melody

WBG-Golden Quarter-Hour  
WBZ-The Rambler  
WCBM-"Italian Popular Music"  
WDBJ-Ma Perkins  
WEEU-Reading Schools Prgm.  
WFBM-Singin' Sam  
WFIL-Noonday Reveries  
WGH-Luncheon Lyrics  
WIP-Movie Chatter  
WOR-Hilltop House  
WRC-Luncheon Ensemble  
★WPTF-Reporter: Prgm. Resume:  
Barnyard Jubilee  
WRC-Musical Work Shop  
★WSB-Radio Headlines  
WSM-The Old Medicine Man  
★WSVA-News  
★WTAR-News: Weather

1:45 EDT 12:45 EST  
NBC-Vaughn Munroe, bar.: WJZ  
WSM WORK WCAU WBZ WRTD  
(sw-15.33)

NBC-Words & Music: WEAF WSB  
WGY WRC WMBG WDEL  
(sw-15.33)

MBS-To be announced: WFIL  
WBAL WRVA

CBS-This Day Is Ours, sketch:  
WABC WCAO WCAU WJSV  
WHP WHAS

MBS-Vaughn De Leath & Orch.:  
WOR WOL

KDKA-Caroline's Golden Store  
KYW-By Kathleen Norris  
★WBG-News  
★WBT-Swing Time: Reporter:  
News

WDBJ-Life Can Be Beautiful  
WFBM-Bulletin Board  
WGH-Checkerboard Time  
WIP-Today's Hits  
★WLW-News: Livestocks: Poul-  
try Reports

★WMAL-News  
WPTF-Sons of the Mountaineers  
WSVA-Let's Swing It  
WTAR-Radio Luncheon Club

2:00 EDT 1:00 EST  
CBS-Doc Barclay's Daughters:  
WABC WCAO WCAU WDBJ

NBC-Betty & Bob, sketch: WEAF  
WRC WGY KYW WBAL WLW  
KDKA (sw-11.87)

NBC-Women in the Making of  
America, drama: WJZ WSB WBZ  
WCAU WMAL WRTD WORK  
WSM WMBG (sw-15.33)

Subject: "Women in Politics  
and Government," tracing  
events in the lives of Anna  
Dickinson and Mary Dawson.  
Mrs. George Gellhorn, member  
of the board of the National  
League of Women Voters, will  
be interviewed.

MBS-Freddie Nagel's Orch.: WFIL  
WBG-Phyllis & Her Fiddle  
WBT-Radio Question Box  
WCAM-Wiley Mission  
WCBM-"Polish Hour"  
WDEL-Cousin Lee  
WEEU-Afternoon Melodies  
★WFBR-Highlandtown News &  
Views

WGH-Today's Top Tunes  
★WHAS-News  
★WHP-News: Royal Hawaiians  
WJSV-Sunshine Reporter  
WOR-Martha Deane  
WPTF-Carolina Farm Features  
WRVA-Farm & Home Prgm.  
WSVA-Salt & Peanuts  
WTAR-Suffolk on the Air

2:15 EDT 1:15 EST  
NBC-Arnold Grimm's Daughter,  
sketch: WEAF WLW KYW WRC  
KDKA WGY WBAL (sw-11.87)

CBS-Life & Love of Dr. Susan,  
sketch: WABC WHP WJSV  
WRVA WDBJ WCAO WCAU  
WBT WHAS (also at 5:15 p.m.)  
WBG-Swing Interlude  
WCAM-Modern Salon Group  
WFLM-Bulletin Board  
WPTF-Noonday Melodies  
WSM-Youth's Radio Hour

2:30 EDT 1:30 EST  
CBS-Your Family & Mine: WABC  
WDBJ WJSV WCAO WBT  
WBG WCAU WRVA

NBC-Vaillant Lady, sketch: WEAF  
WRC WLW KYW WBAL WGY  
KDKA (sw-11.87)

NBC-Rhythm School: Lanny  
Grey, m.c.: WJZ WBZ WEEU  
WCAU WSB WMAL WRTD  
WMBG (sw-15.33)

## STOP FALLING HAIR

This entirely new, simple, no-expense, drugless method of retaining your hair and attaining the maximum regain that is possible is thoroughly explained in our book. Both our newly-developed analysis of the CAUSE and the corrective PREVENTIVE of the loss of hair are set forth for the first time. For full particulars write: HAIR RETENTION PUBLICATION, P. O. Box 5452, Chicago, Illinois



# FRIDAY June 30

(5:00 p.m. Continued)

WFIL-Uncle Jim  
WGH-Album of Favorites  
WHAS-Mother of Sorrows Novena  
WIP-Fuhrman's Orch.: Man About Town  
WLV-One Woman Speaks  
WPTF-Birthday Party  
★WSB-Radio Headlines  
★WSM-A Woman Looks at the News  
WSVA-One Woman Speaks  
WTAR-Baseball  
★WTNJ-Popular Melodies: News  
**5:15 EDT 4:15 EST**  
NBC-Yoichi Hiroaka, xylophonist: WBZ WEEU WHAM WMAL WPTF WSM  
CBS-John Sturgess, bar.: WABC WBT WCAO WHAS (sw-11.83)  
NBC-Rhythmaires Orch.: WMBG WSM WORK WEEU  
MBS-The Johnson Family, sketch: WOR WBAL  
To be announced: WSB WSWA KDKA-Hoosier Hot Shots: Rosey Rowswell  
WFIL-Swing Session  
WGH-Aloha Land  
WGY-Markets  
WHP-Junior Town  
WLV-This Day is Ours  
WRD-Ozark Mountaineers  
WTNJ-Birthday & Request Club  
**5:30 EDT 4:30 EST**  
NBC-Billy & Betty, sketch: WEAF KYW  
NBC-Affairs of Anthony, sketch: WJZ WBAL WHAM WSM WEEU WMAL  
CBS-Tower Town Tempos: WABC WBT WCAO WHAS (sw-11.83)  
NBC-Silver Strings: WSB WGY WLV  
MBS-Len Salvo, organist: WOR WBAL  
KDKA-Rhythm Makers  
WBG-Musical Personalities  
WBU-20th Century Serenade  
WCAU-Caballeros  
WDBJ-Music in a Sentimental Mood  
WDEL-Radio Ramblings  
WFBR-Dixie Land Band  
WFIL-Music & Community News  
WGH-Music on Parade  
WHP-Buck Rogers  
WIP-Waltz Album  
WORK-Baseball Scores  
WPG-Musical Varieties  
WPTF-Birthday Party  
WRC-On with the Dance  
WRD-Fred Fiske  
WRVA-Virginia Weekly  
WSVA-To be announced  
**5:45 EDT 4:45 EST**  
CBS-Men Behind the Stars: WABC WHAS  
"Cetus" will be the constellation dealt with today.  
NBC-Man About Town: WJZ  
NBC-Little Orphan Annie, sketch: WEAF WGY KYW WDEL WFBR WRC  
NBC-Bob Armstrong's Orchestra: WBAL WORK WLV WSM WSB

★News: WIP WPG  
Buck Rogers: KDKA WFIL WOR  
WBZ-Dance Interlude  
WCAM-Harmony Hall  
WCAO-Varieties  
WHP-Joey Nash, songs  
WCBA-Checkerboard Time  
WDBJ-Salvation Army Prgm.  
WEEU-Shopping Hints  
WGH-Bohemian Sports Review  
WHP-The Three Tumblers  
WMAL-Soap Box Derby  
WRD-Clockwatcher Tinkle Tunes  
WRVA-Rhythm Parade  
WSVA-Birthday Party

## NIGHT

**6:00 EDT 5:00 EST**  
★CBS-(News, WABC only) The Human Side of the News: Edwin C. Hill, comm.: WABC WCAU WHP WJAS  
NBC-Institute of Democracy: WEAF WRC WMBG WFBR (sw-9.53)  
Subject: "The Political Personality." Speaker: Dr. George W. Hartman, associate professor of psychology at Columbia University.  
MBS-Muted Music: WOL  
★NBC-(News, WJZ only) Pianist; Alma Kitchell's Brief Case: WJZ WSM  
Kitty Keene, Inc., sketch: WSWA WLV  
Sports: WBAL WFIL  
★News: WJSV WBG WHAM  
★KDKA-News: Movie Magazine: Weather: Temperature  
★KYW-News: Little Symphony  
WBAL-Uncle Jack's Club  
★WBT-Dance Time: Reporter: News  
★WBZ-Reporter: News: Weather  
WCAE-Stardust  
WDBJ-Floyd & Ann  
WDEL-Lone Ranger  
WEEU-Hank Lawson's Bums  
WGH-Ballads of Hill & Plain  
★WGY-News: Musical Prgm  
WHAS-Week-Day Devotions  
WIP-Music As You Like It  
WJSV-Melody Madcaps  
WMAL-Jimmy Allen  
WOR-Uncle Don  
WORK-The Lone Ranger drama  
WPTF-Nat'l Ass'n for the Prevention of Blindness  
WRVA-Burt Repin's Dominos  
WSB-Mildred Jones  
WTAM-Tex Owens: Weather  
★WTIC-News: Weather  
WTNJ-Sports News Time  
**6:15 EDT 5:15 EST**  
NBC-Stuff Smith's Orch.: WJZ WSM WPTF KDKA (sw-11.87)  
CBS-Howie Wing, sketch: WABC WCAO WCAU WRVA WJSV  
NBC-Malcolm Claire, children's Stories: WFBR (sw-9.53)  
★NBC-News: WEAF WTAM WMBG  
★News: WJAS WGY  
★WBAL-Rhythm & Romance: News  
WBG-Plainsman  
WBZ-Fred Hoey: Musicale  
★WCAE-News: Sports  
WDBJ-Hits & Encores  
WFIL-Champagne Time  
WHAM-Radio Camera Club  
WHAS-Herbie Koch  
WHP-Baseball Scores  
WIP-Hello, Beautiful

WLW-Voice of Experience  
WMAL-Evening Star Flashes  
WRC-Paradise Isle  
WRD-Sports  
WSB-Buck Rogers, sketch  
WSVA-Make-Believe Ballroom  
WTIC-Baseball Scores & Racing Results  
WTNJ-Dinner Music  
**6:30 EDT 5:30 EST**  
NBC-Charles Barnett's Orch.: WEAF WLV WSM WTAM WCAE WMBG WTIC (sw-9.53)  
NBC-To be announced: WJZ WSM  
CBS-Sports Review: WABC  
CBS-Enoch Light's Orch.: WJAS  
NBC-To be announced: WRTD WBT  
★News: Sports: WFIL WIP WDEL  
★News: WORK WHP WOR WRC  
The Lone Ranger: WPTF WBT WDBJ  
Sports: WCAO WHAM  
Buck Rogers, sketch: WFBR WRVA  
KDKA-Chet Smith  
KYW-Sports: By Special Arrangement  
WBAL-Nat'l Sports Parade  
WBG-Rhythmic Rendezvous  
WCAU-Sports: Caballeros  
WEEU-Transradio Press Service: Baseball Scores: Dance Music  
WGH-Current Hits  
WGY-John Seagle  
WHAS-Sidewalk Snoopers  
★WJSV-News: Time Out  
WMAL-Tune Types  
WSB-Recreation Institute  
WTNJ-Honor Merchants' Prgm.  
**6:45 EDT 5:45 EST**  
★NBC-Lowell Thomas, commentator: WJZ WLV WBT WBAL WTAM WHAM KDKA WRTD WMAL WTIC (sw-11.87)  
NBC-Bill Stern, sports scraps: WEAF  
NBC-Charles Barnett's Orch.: WORK WMBG WSB  
CBS-Enoch Light's Orchestra: WABC WHAS WBG WRVA WHP  
MBS-The Johnson Family, sketch: WOR WOL  
Sports: WGY WJSV  
KYW-By Special Arrangement  
WCAE-Muted Music  
★WCAO-Musical Interlude: Hoosier Hotshots: News  
WCAU-Alan Scott  
WCBM-Rhythm Rounders: Dr. Albert LaBorwit  
WDEL-Mystery Melodies  
WEEU-Merchandise Revue  
WFBR-Geo. Van Dorn's Orch.  
WFIL-Music As You Like It  
WGH-Bohemian Sports Review  
WIP-Uncle Wip  
WJAS-Baron Elliott's Orch.  
WRC-The Plainsman  
★WRVA-News: News  
WSM-Market Reports  
WSVA-People. Just People  
**7:00 EDT 6:00 EST**  
★MBS-Fulton Lewis, Jr., commentator: WOL  
NBC-Fred Waring in Pleasure Time: WEAF WDEL WMBG WTIC WPTF WGY KYW WORK WCAE WRC WFBR WTAR (also at 11 p.m.)  
CBS-Amos 'n' Andy: WABC WBT WJAS WCAO WCAU WRVA WJSV (sw-11.83) (also at 11 p.m.)  
NBC-Benny Goodman's Orch.: WJZ WBAL WBT WMAL WHAM  
Sports: WOR WLW  
KDKA-Record Review  
WBG-Lone Ranger  
WDBJ-Rhythm & Romance  
WFIL Sports Headliners  
WGH-Musical Merry-Go-Round  
★WHAS-World News  
WHP-Little Brown Book  
WIP-Musical Memories  
WRD-Around the Clock  
★WSB-Radio Headlines  
WSM-On the Band Stand  
WSVA-Evening Melodies  
WTAM-Gene & Glenn  
WTNJ-To be announced  
**7:15 EDT 6:15 EST**  
NBC-Dance Orch.: WPTF WSM WMBG  
CBS-Lum & Abner, comedy team: WABC WJAS WCAU WRVA WCAO WJSV WBT (also KNX KSL at 11:15 p.m.)  
NBC-To be announced: WEAF WRC WGY WDEL WFBR WTIC KYW WCAE (also at 10:30 p.m.)  
For news of Hollywood read "Hollywood Showdown" in every issue of Radio Guide.  
★WDBJ-Anything Can Happen: News: Sports  
WEEU-Buck & his Buckaroos  
WFIL-Swing Styles  
★WGH-Headlines on the March  
WHAS-Howie Wing

WHP-Evening Echoes  
WIP-Five Star Final  
WLW-Front Page Parade  
★WMAL-News  
WOR-The Answer Man  
WORK-Sports  
WSB-Cecil White's Samoans  
WSM-Company Attention  
WSVA-American Family Robinson  
WTAM-Walt Bergener, organist  
WTAR-Employment Service: Interlude: Variety  
WTNJ-Richard Himber's Orch.  
**7:30 EDT 6:30 EST**  
NBC-The Revelers, male quartet: WEAF KYW WBT WMAL  
CBS-All Hands on Deck: WABC WJAS WHAS WJSV WBT (sw-11.83)  
NBC-Three Cheers: WORK  
★NBC-Jimmy Walker, commentator: WJZ  
MBS-The Lone Ranger, drama: WOR WFIL WBAL WOL  
★News: Sports: WSM WPTF WFBR  
KDKA-Music, Please  
WBG-Rhythm & Romance  
WCAE-Lightening Jim  
WCAO-Captains of Industry  
WDBJ-Speed Gibson  
WDEL-Sports: Ringside Parade  
WGH-Twilight Serenade  
WGY-Jim Stealey, commentator  
WHAM-Flower City Quartet  
WHP-Finals Jr. Town Tire Races  
WIP-For Men Only  
WJAS-Jeno Pape's Orch.  
WLW-Cherniavsky Ensemble  
WRC-Gray Gordon's Orch.  
WRD-Hungerford Harmonies  
WRVA-Good-Will Hour  
WSB-Georgia Ambassadors  
★WSVA-News  
WTAM-Jack Starr, sports  
★WTAR-News: Musical Interlude: Sports  
WTIC-Inside of Sports  
WTNJ-To be announced  
**7:45 EDT 6:45 EST**  
NBC-Angler & Hunter: WEAF WFBR WTIC  
NBC-ABC of NBC WJZ WEEU WBT WORK  
MBS-Inside of Sports: WLW  
Sports: WBG WMAL  
KDKA-Finger Tip Fantasies  
KYW-City Hall  
WBT-Novelties  
WCAO-To be announced  
WCAU-Richard Humber's Orch.  
WDBJ-Zeke Manners' Gang  
WGH-Value Parade  
WGY-Twilight Trail  
★WHAM-Tomorrow's Headlines  
WHAS-Buck Rogers  
WHP-Evening Interlude  
WIP-Music for Today  
WPTF-Men About Rhythm  
WRC-Old Timer  
WRD-U. S. Gov't Reports  
WSB-Education, Please  
WSM-Buck Rogers, sketch  
WSVA-Calling All Cars  
WTAM-Shep Fields' Orch.  
WTAR-Freshet Thing in Town  
★WTNJ-News  
**8:00 EDT 7:00 EST**  
CBS-Buddy Clark's Musical Weekly: WABC WJSV WCAU WJAS WHAS WRVA WCAO (sw-11.83)  
NBC-Jamboree: WJZ WBT WSM KDKA WRTD WORK WHAM WMAL WEEU WFIL (sw-11.87)  
MBS-Johnny Presents Breezing Along; Beverly & Her Bel-Airs; Johnny Green's Orch.: WLW  
NBC-Cities Service Concert; Lucille Manners, sop.; Ross Graham, bar.; Frank Black's Orch.: Dramas: WEAF KYW WGY WTAM WRC WFBR WCAE WTIC WDEL WSM WPTF WTAR WMBG WSB (sw-9.53)  
WBAL-Around the Dinner Table  
WBG-Johnny Presents  
WBT-Variety Prgm.  
WDBJ-Favorite Songs  
WGH-Baseball Resume  
WHP-Will Wirges' Ensemble: Chorus  
WIP-Sunny Smile Club  
WOR-Breezing Along  
WPG-Atlantic City Entertainers  
**8:15 EDT 7:15 EST**  
WBT-Welcome Neighbor  
WDBJ-Musical Album of Sacred Song  
WGH-Request Recital  
WHP-Richard Himber's Orch.  
WIP-Top Tunes  
WPG-Vivienne Rugel, sop.  
WSVA-To be announced  
**8:30 EDT 7:30 EST**  
CBS-Johnny Presents; Johnny Green's Orch.; Short Stories; WABC WBT WPG WHP WCAU WJSV WJAS WDBJ WRVA WCAO (sw-11.83) (also at 11:30 p.m.)  
For news of Hollywood read "Hollywood Showdown" in every issue of Radio Guide.

MBS-Symphony Orch.: WOR WOL WGH WFIL  
Music detail on page 19 this week.  
NBC-Don't Forget; Allen Prescott, m.c.: WJZ WORK WBAL WBT WHAM KDKA (sw-11.87)  
WBG-Your News Courier  
WGH-The Scorekeeper  
WGY-Farm Forum  
WHAS-Batter Up  
WIP-The Northerners  
WLW-Notes of Grace  
WMAL-Intermezzo  
WRTD-Brigadiers  
WSVA-Twilight Serenade  
**8:45 EDT 7:45 EST**  
WBG-Business with Pleasure  
WGH-Moods in Rhythm  
WIP-Fisherman's Guide  
WLW-Schnickelfritz Orch.  
WRTD-Classical Gems  
**9:00 EDT 8:00 EST**  
NBC-Waltz Time; Frank Munn; Manhattan Chorus; Able Lyman's Orch.: WEAF WGY WCAE WSM WSB WDEL KYW WRC WFBR WTAM WTIC (sw-9.53)  
NBC-Plantation Party; Michael Stewart, songs; Tom, Dick and Harry; Beulah: WJZ WBT WFIL WLW WTAR WPTF WMAL KDKA WBAL WHAM (sw-11.87)  
CBS-99 Men & A Girl; Raymond Paige's Orch.: WABC WCAO WJAS WBT WJSV WHP WCAU WBG WDBJ WHAS WRVA (sw-11.83)  
Pictures of Raymond Paige may be found on page 4.  
WGH-Sweet & Swing  
WIP-The 9 o'Clock Scholars  
WMAL-Crank Handle Knights  
★WOR-Gabriel Heater, news  
WORK-Employment Office  
WPG-Exchange Club Prgm.  
WRTD-Orean Music  
**9:15 EDT 8:15 EST**  
MBS-Stop, Look and Listen: WOR WOL  
★WGH-The New Review  
WDR-Dr. Fisher  
WPG-Studio Party  
WRTD-Facts  
WTAR-Hits & Encores  
**9:30 EDT 8:30 EST**  
CBS-First Nighter: WABC WJSV WCAU WJAS WCAO WHAS WRVA (sw-11.83)  
NBC-Harry Horlick's Orch.: WJZ WORK WPTF WHAM WMAL WBT  
NBC-Death Valley Days, drama: WEAF WCAE WDEL WLW KYW WRC WGY WTAM WTIC WFBR (sw-9.53) (also KFI KOA at 12:30 a.m.)  
MBS-Take A Note: Vocalists and Orch.: WOR WOL  
KDKA-Fed. Symphony Orch.  
WBAL-Hippodrome Theatre  
WBG-Sentimental Music  
WBT-To be announced  
WDBJ-The Playhouse  
WFIL-Highlights in Music  
WGH-The Old Refrains  
WIP-It's A Fact  
WPG-Dance Orch.  
WRTD-Wrestling Matches  
WSB-Editorial Hour  
WSM-Is It the Truth?  
WTAR-Postal Oddities  
**9:45 EDT 8:45 EST**  
NBC-Harry Horlick's Orchestra: WBAL  
WBG-Police Reporter  
WDBJ-Gems of Melody  
WFIL-Music Appreciation Prgm.  
WGH-Hawaiian Airs  
WTAR-Salon Orch.  
**10:00 EDT 9:00 EST**  
NBC-Guy Lombardo's Orch.: WEAF WSB WTAM KYW WFBR WGY WCAE WTIC WDEL WSM WRC WORK (sw-9.53)  
NBC-1,001 Wives, sketch: WJZ WBT WPTF KDKA WBAL WFIL WHAM WMAL WRTD (sw-11.87)  
CBS-Grand Central Station: WABC WRVA WJAS WBT WJSV WCAO WCAU WHAS  
WBG-U. S. Government Reports  
WDBJ-The Evening Serenade  
WGH-Sweet & Swing  
WHP-Xavier Cugat's Orch.  
WIP-C'mon 'n' Dance  
WLW-Unsolved Mysteries  
★WOR-Raymond Gram Swing, comm.  
WPG-Kent's Weekend Review: Talk: Interlude  
**10:15 EDT 9:15 EST**  
MBS-Detective O'Malley, drama: WOL WFIL WOR  
WBG-Let's Waltz  
WPG-James Harvey Post Prgm.  
WTAR-Top Tunes  
**10:30 EDT 9:30 EST**  
CBS-Ripley's Believe It or Not: Hildegarde; Men About Town Quartet; B. A. Rolfe's Orch.: WABC WRVA WHAS WCAO WHP WGH WBT WBG WDBJ WJSV WJAS (sw-9.65)

NBC-To be announced: WEAF WTIC WRC WDEL WLW WTAM (sw-9.53)  
MBS-Congressional Review of the Week. Fulton Lewis, Jr.: WOR WOL  
NBC-Horace Heidt's Orchestra: WJZ WRTD WORK WPTF WHAM WBAL WMAL WTR WSM WBT  
KDKA-Music You Want  
KYW-Nat'l Youth Symphony  
WCAE-Benny Burton's Orch.  
WCAU-Mac Parker, comm.  
WFBR-Cold Opinion  
★WFIL-News  
WGH-Rosario Bourdon's Orch  
WGY-Weekly Victor Review  
WPG-Concert Airs  
WRC-Voices of Yesterday  
WSB-To be announced  
**10:45 EDT 9:45 EST**  
MBS-Speech by Frank Gannett: WOR WFIL  
NBC-To be announced: WEAF WMAL WSB WFBR (sw-9.53)  
NBC-Jerry Cooper's Vocal Varieties: WTAM WLW  
WCAE-Serenade  
WCAU-Columbia Work Shop  
★WIP-News  
WRC-Cameras in Action  
WTAR-Radio Theater  
**11:00 EDT 10:00 EST**  
NBC-Glenn Miller's Orch.: WTAR WMAL WRTD WHAM  
★CBS-News: WABC  
★CBS-Edwin C. Hill, the Human Side of the News: WBT WRVA WJSV WDBJ WCAO  
CBS-Barry Wood's Orch.: (sw-9.65)  
★NBC-(News, WJZ only) Fred Waring; WJZ WBAL  
NBC-Jimmy Dorsey's Orchestra: WEAF WDEL WMBG WFBR (sw-9.53)  
CBS-Amos 'n' Andy: WHAS (also see 7 p.m.)  
NBC-Fred Waring in Pleasure Time: WSB WLW WTAM WSM (also see 7 p.m.)  
MBS-Jack McLean's Orch.: WOL  
★News: WOR WJAS WORK  
★KDKA-News: Sports: Weather: Temp.  
★KYW-News: Music You Want  
WBG-Variety Prgm.  
★WBZ-News: Baseball Scores: Weather  
★WCAE-News: Jack McLean's Orch.  
WFIL-Peaceful Valley  
WGH-On with the Dance  
★WGY-News: Tropical Moods  
★WHP-News: Dance Music  
WIP-C'mon 'n' Dance  
★WPG-Weather: News  
WPTF-Sports Parade  
★WRC-News: Music  
★WTIC-Weather: News  
**11:15 EDT 10:15 EST**  
NBC-Glenn Miller's Orchestra: WJZ WORK WPTF WBAL KDKA (sw-6.14)  
CBS-Barry Wood's Orch.: WABC WJAS WBG WDBJ WHP WCAU  
★NBC-Jimmy Dorsey's Orchestra (News, WEAF only): WTIC WTAM (sw-9.53)  
CBS-Lum & Abner: WHAS (also see 7:15 p.m.)  
Music You Want: WBT WDEL KYW WGY  
WBT-Sports Review  
WCAO-Spotlight Review  
WFIL-Larry Vincent, songs  
WGH-Musical Workshop  
WJSV-Streamline Interlude: Baseball Scores  
WLW-This Is the Fair  
WOR-Everett Hoagland's Orch.  
WPG-Town Tavern  
WRC-Starlight Roof  
WRVA-As America Thinks  
★WSB-Radio Headlines  
WSM-The World in Review  
**11:30 EDT 10:30 EST**  
NBC-Richard Himber's Orch.: WEAF WTIC WCAE WRC (sw-9.53)  
CBS-Cab Calloway's Orchestra: WABC WJAS WDBJ WPG WBT WJSV WHP WCAU WBG  
CBS-Johnny Presents: WHAS (also see 8:30 p.m.)  
NBC-Tommy Dorsey's Orchestra: WJZ WBAL WRTD WHAM WPTF WTAR WORK WFIL WSM KDKA (sw-6.14)  
WFBR-Moonlight Serenade  
WGH-Concert Hall  
WLW-Dance Orch.  
WMAL-Baukhage Talking  
WOR-Harry James' Orch.  
WSB-King Kimo Kalohi's Hawaiian  
WTAM-Russ Morgan's Orch.  
End of Friday Programs

**76 COMICS AND FEATURES**

SEPARATE COMPLETE \$2 NOVEL

**PICTURE PARADE**  
COLOR-ROTO SECTION

**EVERYBODY'S WEEKLY**  
METROPOLITAN SECTION

EVERY WEEK . . . IN  
THE *Sunday* PHILADELPHIA  
**Inquirer**

★ ON SALE AT ALL NEWSTANDS ★



# THE MELANCHOLY CLOWN

(Continued from Page 8)

of his room, and when Jack asked why he didn't meet him, Burns said, "I didn't know what time you would arrive."

Jack rolled on the floor. Gracie and Mary put a stop to such doings.

When Benny and his writers are working on a script, he will act the whole thing. If the script calls for him to climb a ladder, he'll climb one. He gets peeved at Beloin and Morrow, the ace gag-men, at times, but never bawls them out. Instead, he scolds Baldwin, his secretary for eight years, for not "reminding the boys to do such and such."

He loses his temper with his radio cast if they don't put their whole heart in rehearsals. But after bawling them out he'll say, "I'm sorry I was a bit harsh."

Benny has been accused of being absent-minded and reserved. Morrow says his brain is preoccupied, that he's always thinking about his work, and that many persons mistake his pre-occupation for snootiness. He's a generous and fair boss and gets his hands extra jobs when he can. He even pays his cast and writers when they do benefits, although Benny is not paid for such work.

His feud with Fred Allen, of course, is just a gag. They really are good friends.

Benny reads detective stories and other frothy stuff. He likes to think of himself as a gourmet, but actually his appetite is very easy to please. He does know good coffee, and makes his own. He also enjoys malted milks and likes to eat at drive-in restaurants—those places where you park and eat in your car. He eats anything, but is apt to sample your food. He eats when he gets hungry and eats what he wants.

His favorite exercise is walking, and he takes long jaunts with his trainer, Harvey Cooper. He plays golf, too. And terribly! He makes fun of the game while he plays it, and usually knocks off about the tenth hole.

He enjoys driving his own car, and owns three. On his recent trip to Europe, he left his Buick in Chicago, and all during his European jaunt he kept talking about how much fun he would have driving from Chicago to California.

Benny can sleep anywhere and in anything. If he's tired after a party, he'll sleep a few winks on the divan in his clothes before he heeds Mary's order to undress and relax. He never uses a pillow.

Mary buys a new hat every week, and each is more radical than the other. Those gags of Benny's about his wife's hats are from his heart.

Mary is a very vital person and interested in everything, particularly hats. She smokes moderately and is generous to a fault. She loves movies and attends every preview possible.

She loves fine nightgowns and negligees and is afraid of the dark. She won't be alone for five minutes if she can help it. They have some half a dozen servants, but when Jack is away, her sister or Gracie must stay with her.

Mary is essentially high-strung. Jack pays her a salary and she spends half of it on clothes. She loves tailored underthings and silken doodads. She buys a new dress for each weekly show and her wardrobe is filled with fine clothes and furs.

She sometimes bobbles a line in the show, but the audience never knows it, and the bobbles give Benny some swell ad-lib material. Recently she said, "Can't I be boat's Don" instead of "Don's boat." Jack squeezed five extra laughs out of the mistake and the audience thought the line was planted.

Jack is allergic to roses. They make him sneeze. A fan sent him a basket of roses at a recent broadcast and Benny was on a spot. He didn't want to seem ungrateful and he knew the sender was in the audience. So he smelled the flowers, and sneezed so often that his show almost was late.

As a dresser he's inconsistent. He has been voted the second-best-dressed man in America, but he's apt to be mussed at times, with cigar ashes on his front. Robert Taylor asked Benny the name and address of his tailor, and now Taylor goes to Jack's tailor. Phil Harris also is a smooth dresser and goes for hand-embroidered robes.

The Jack Benny Club of Perry, Iowa, voted him the only star who can look handsome in his shirt-sleeves. It's well enough that his fans can't see him at Saturday rehearsals. The cast meets at Benny's house and sits around a long table. Jack is at the head of the table, dressed in a pair of gabardine slacks, a tan camel's-hair sweater and a tweed coat. Morrow and Beloin wear rumpled sports clothes. Mary probably will be dressed in a navy-blue blouse and slacks, with a bandana on her head. Andy Devine will be in blue dungarees and Don Wilson will wear flannel golf slacks and a polo shirt. Phil Harris probably will be the best-dressed of the pack, with a bright sweater and glen-plaid trousers.

When Benny began his gags about his Maxwell automobile, he had no idea so many of the cars still are in operation. But owners of the orphan cars have sent him more than a hundred hub-caps from old Maxwells.

Every room in the Benny home, except the dining-room, has a fireplace.

A Benny joke seldom fails, but Jack tells of the time he flopped.

"I was at the Academy of Music," he said. "I walked onto the stage and said, 'Hello, everybody.' I got the raspberry." So I said, 'Good-by, everybody,' and walked off and kept right on walking until I got home."

Jack poses as a tightwad in his show, but he's really a soft touch. He gave away \$1,500 in two days to not-so-lucky friends during a recent visit to New York.

Several years ago he and Mary adopted a daughter, Joan Naomi, who now is about five. Jack's funniest act is seen only by her and Mary. He romps and yells with her and converts his home into a madhouse. She went to one of his rehearsals and saw him do a line several times. Finally she said, "Why didn't you do it right the first time?"

Benny is not a joiner. He belongs to the American Legion, however. He

# CRYING WON'T HELP YOU



IF YOU'RE  
**SKINNY, RUNDOWN,  
NERVOUS**



**THOUSANDS GAIN  
10 TO 25 LBS.,  
NEW STRENGTH  
THIS SCIENTIFIC WAY**

YOU may think your case is hopeless—that you're just naturally skinny, rundown—often tired and nervous. But as a result of recent scientific discoveries thousands of men and women who never could seem to gain before have put on 10 to 25 pounds of naturally attractive flesh. They've gained normal health, normal nerves, new pep, and all the new friends and good times these bring—by simply taking these scientifically prepared Ironized Yeast tablets for a few short weeks.

### Why this builds up so quick

You see, it's now been scientifically proved that thousands of people are thin, wornout and cranky—hardly able to eat, sleep or work—simply because they do not get enough Vitamin B and iron from their daily food. Without these substances you may lack appetite and not get the most body-building good out of what you eat.

Now you get these exact missing substances in these easy-to-take little Ironized Yeast tablets. So by simply using their aid for a short time, great numbers of formerly rundown men and women have easily put on just the pounds they needed—gained new pep and much greater attractiveness—won new friends and new joy in life.

### Make this money-back test

Get Ironized Yeast tablets from your druggist today. If with the first package you don't eat better and FEEL

better, with much more strength and pep—if you're not convinced that Ironized Yeast will give you the normally attractive pounds, new energy and life you have longed for, the price of this first package promptly refunded by the Ironized Yeast Co., Atlanta, Ga.

Only be sure you get the genuine Ironized Yeast. Don't take one of the many cheap inferior substitutes which do not give the same results. Look for the letters "IY" stamped on each tablet. That assures the genuine.

### Special offer!

To start thousands building up their health right away, we make this special offer. Purchase a package of Ironized Yeast tablets at once, cut out the seal on the box and mail it to us with a clipping of this paragraph. We will send you a fascinating new book on health, "New Facts About Your Body." Remember, results with the first package—or money refunded. At all druggists. Ironized Yeast Co., Inc., Dept. 1185, Atlanta, Ga.

TUNE IN ON JOHN J. DEPHY'S GOOD WILL HOUR. See your local newspaper for exact time and station.

was slated to fiddle while Rome burned at the Los Angeles American Legion convention. He had his fiddle and was ready. Rome was to be a pyrotechnic display. But something went haywire and the fireworks went off too soon. Jack barely escaped injury.

His radio income is approximately \$15,000 a week for thirty-nine weeks. He gets \$125,000 a picture and has two slated for this year.

His net income, therefore, is one of the highest in the United States. His income tax runs eighty-five percent.

"I don't give a hang how much money Uncle Sam takes in income taxes," Benny said, "as long as he leaves me enough to live on comfortably, as I do now. Uncle Sam can have the rest, and more, if I am able to make it."

Noble sentiments, Brother Benny!

He has proved that if a man speaks a better gag the world will beat a pathway to his door. But he knows something else that's far more important—that the same path leads away from the door, and the world will retrace its steps if a man is not worthy.

Jack Benny may be heard Sunday night on NBC at:

7:00 p.m. EDT ——— 6:00 p.m. EST  
6:00 p.m. CDT ——— 5:00 p.m. CST  
8:30 p.m. MST ——— 7:30 p.m. PST

## STOPS RADIO STATIC Caused By Electric Appliances



FREE 5 DAY TRIAL

Just plug cord into filter and filter into wall socket; guaranteed to take out static caused by electric razors, vacuum cleaners, sewing machines, motors or any electric device. No more crackles, clicks or hums in your radio. Anyone can connect it in a moment's time. If your radio reception is poor—try a Van's Filter—It Costs You Nothing To Try. Try it five days and if you are not entirely satisfied return it and we refund your money at once. Not a new but a tried and proven product; many thousands of satisfied users. Size—1 inch by 2 1/2 inches. All we ask is that you try it five days on our money back guarantee. Dealer and jobber inquiries solicited.

SEND NO MONEY

VAN'S RADIO MFG. COMPANY, Dept. 37, Fargo, N. Dak.  
 Check here if \$1.00 enclosed for Van's Filter. Prepaid. If not satisfied will return in five days.  
 Check here if C.O.D. plus few cents postage. No C.O.D.'s to Canada.  
 Name .....  
 Address .....  
 City ..... State .....

**LAST!** All Your Snapshots In Natural Colors! AMAZINGLY BEAUTIFUL! Any size roll developed and 8 prints in NATURAL COLORS, 25c for only ..... Natural Color Reprints, 3c each. Natural Color Photo Service, Janesville, Wis.

**SHOW** GLORIOUS LINE OF NEW XMAS CARDS & STATIONERY **EARN Spare Time MONEY** Your friends will be thrilled by our sensational "Supreme Achievement" Christmas Cards, with name imprinted. Such beauty, originality, value you have never seen! That's why you'll take more orders—faster, easier—and make more money. No experience necessary. Your earnings increased by complete line, high quality Personal Stationery and Invitations—Golden-Valve" 21-Card Assortment, retailing for \$1.00. Your profit 50c. Six other low-priced assortments—including Religious Assortment at 60c. Write for FREE SAMPLES, Wallace Brown, Inc., 225 Fifth Ave., Dept. D-3, New York

**3c A DAY HOSPITALIZATION PLAN \$325 HOSPITAL AND SURGICAL FEES Pays Up To** **FREE INFORMATION** 23,000 people go to hospitals every day. Learn how Hospital and Surgical care is provided for every member of your family in case of sickness or accident. Plan permits you to go to any hospital in the U. S.; select your own surgeon. No medical examination required. Write today for free information. **INTERSTATE MUTUAL BENEFIT ASS'N. DOVER, DELAWARE**



# On Short Waves: Edited by Chas. A. Morrison

President, International DX'ers Alliance

Times given are EDT. For EST and CDT subtract 1 hour; CST, 2 hours; MST, 3 hours; PST, 4 hours.

**A** TRANSMISSION from the tiny territory of French India, of especial interest to DX listeners, will be broadcast over amateur station FN1C (14.084) on Thursday, June 29, at 10 a.m. EDT. Reception reports should be sent to D. W. H. Patterson, Gondalpara, Chandernagore, Bengal, French India. This station's unusual QSL cards picture the head of a royal bengal tiger in gold against a circle of dark blue.

Charles Havlena of Washington, D. C., writes that broadcasts for North America may still be heard from Prague (Bohemia) nightly from 7:55 to 9:30 p.m. EDT, over either OLR4A (11.84) or OLR5A (15.23). The programs come to a close with the playing of the Czechs' national anthem, "Kde Domov Muž" (Where Is My Home).

Authentic reports reaching me from Europe claim that the finest radio engineers of Germany have just completed one of the most powerful short-wave installations in the world at Hitler's Wachenfeld retreat at Berchtesgarden. Tests from this station, it is reported, have been heard in Australia and western America. Speeches of the heads of other nations are tuned in on the chancellor's powerful receiving sets and recorded for future reference. Even telephone conversations between Hitler and other parties are recorded. Nothing passes through the ether or the cables that could remain unknown to the master of the Third Reich, according to my informant.

Since February, Lithuania's 500-watt government short-wave station LYR (9.29) has been testing daily from 1 to 2 a.m. and from 1 to 3 p.m. EDT. A powerful new short-wave station, with beams directed to North and South America, is being planned to replace this present small transmitter at Kaunas.

Dennis E. Gallo, owner of short-wave station YNDG of Leon, Nicaragua, notifies me that a special program for listeners in the United States is now being broadcast Saturday nights at 11 p.m. EDT on a frequency of 13.9 megs. This transmitter is on the air week nights from 9:30 to 10:30 p.m. EDT, on its newly assigned frequency of 7.66 megs. All correct reports sent to YNDG will be verified providing these are accompanied by a dime, since international reply coupons are not valid in Nicaragua.

Gail Beyer of Chicago, Ill., tells me that the Chinese station on approximately 11.4 megs is XRVG, Chungking, China, according to a letter of verification he has received from Mr. Tseng of the China Information Committee. XGOX (17.8) of Chungking broadcasts an English program nightly from 10:50 to 11:15 p.m. EDT.

**SHORT-WAVE SHORTS:** 2R08 (17.82) has replaced 2R06 (15.3) in the usual nightly 8:30 to 10 p.m. EDT "American Hour from Rome" . . . August Balbi of Los Angeles, Calif., reports that EIRE (17.84) of Athlone, Ireland, is now being heard irregularly from 12:30 to 6 p.m. EDT; that TPB11 (11.885), Paris, France, has increased its transmitter power and is being heard with greatly increased strength; that COCO, Havana, Cuba, has shifted in frequency to 8.7 megs; that HS8PJ (9.51), Bangkok, Siam, is being heard Saturdays from 9 to 11 a.m. EDT, and on Fridays at the same hour irregularly, and that XMHA (11.86), Shanghai, power 500 watts, is broadcasting week days from 12 mid. to 2 and from 6 a.m. to 12 noon EDT, Mondays.

XMHA often relays San Francisco General Electric station W6XBE near 10 a.m. EDT . . . TGWA (9.685) of Guatemala City, Guatemala, rebroadcasts the BBC Reuter's news service, Sundays at 9:30 p.m. EDT . . . The director of short-wave station TG2 (6.19) of Guatemala City, Guatemala, notifies me that new attractive QSL cards in Spatari, the new universal short-wave language, have just been completed and are available for those sending in reception reports . . . ZP14 (11.72), Villarica, Paraguay, operates Mondays through Fridays from 6 to 9 p.m. and on Saturdays and Sundays from 12 noon to 7 p.m. EDT . . . John M. Sherman, technical director of broadcast station WTCN of Minneapolis, Minn., advises me that its ultra-high-frequency relay station W9XTC has been temporarily withdrawn from service . . . Australia's new national short-wave station which is under construction in northwest Australia will bear the call letters VLR6.

## Log of Short-Wave Stations Whose Programs Are Listed

(Megacycles or thousands of kilocycles shown)

CHNX, Canada	6.13	LRX, Argentina	9.66
COCQ, Cuba	8.85	OAX4J, Peru	9.34
CSW7, Portugal	9.735	OLR4A, Bohemia	11.84
DJB, Germany	15.20	OZF, Denmark	9.52
DJL	11.77	OZH	15.32
DJZ	11.11	POH, Holland	9.59, 15.22
DJZ	11.80	PHI	17.775
EIRE, Ireland	17.84, 9.595	RAN, U.S.S.R.	9.60
	7.44	RKL	15.08
FG8AH, Guadeloupe	7.44	RNE	12.00
FO8AA, Tahiti	7.1	RW96	15.18
GRX, England	9.69	SEP, Sweden	11.705
GRY	9.60	SPD, Poland	11.53
GSA	6.05	SPW	13.64
G8B	9.51	TFJ, Iceland	12.23
G8C	9.58	TGWA, Guatemala	15.17
GSD	11.75	TGWB	6.49
GSE	11.86	TG2	6.195
GSP	15.14	TG3, Costa Rica	9.612
GSG	17.79	TIANRH	9.698
GSH	21.47	TPA2, France	15.24
GSI	15.26	TPA3	11.88
GSJ	21.58	TPA4	11.71
GSO	15.18	TPB3	17.85
GSP	15.31	TPB11	11.885
GSV	17.81	VK2ME, Australia	9.59
HAS3, Hungary	15.37	VLR	9.58
HAT4	9.12	WIXAL, Boston, Mass.	15.25, 11.79, 6.04
HBJ, Switzerland	14.535	WIXAR, Boston, Mass.	11.73, 15.13
HBO	9.34	XEGR, Mexico, D.F.	7.38
HCGJ, Ecuador	14.92	XEUZ	6.12
HC2JB	12.46	XEWV	9.5
HC2RL	6.356	XGOX, China	17.8
HH2S, Haiti	6.065	XPSA	11.9
HP5A, Panama	11.78	XGOY	7.01
HP5G	9.60	YV5RN, Venezuela	5.04
HP5J	19.02	ZB3W, China	9.525
HS8PJ, Siam	9.51	ZIK3, Brit. Hond.	5.3
HSSPJ	15.12, 9.66, 6.03	ZIZ, St. Kitts	6.385
HVJ, Vatican City	15.12, 9.66, 6.03	ZRL, So. Africa	9.61
IRF, Italy	9.83	ZR03, Italy	9.635
JLG3, Japan	11.705	ZR04	11.81
JZJ	11.80	ZR06	15.30
JZK	15.18	ZR08	17.82
JZL	17.755	ZR09	9.67
LRA, Argentina	9.69		

Short-wave programs of American stations are shown along with the regular listings beginning on page 20. These are indicated, for example, by (sw-11.87) in parentheses following a program listing. This means that on 11.87 megacycles the same program may also be heard over an American short-wave station. Please note that foreign stations do not always adhere precisely to their announced program schedules.

## Daily Programs, Sat., June 24 through Fri., June 30

Programs listed here are those broadcast daily at the same time. Exceptions are indicated

8 a.m.—Transmission to Asia: W6XBE (9.53)
8:30 a.m.—News (English): W6XBE (9.53)
8:30 a.m. (ex. Sun.)—News (English): VLR
9 a.m.—News (English): PHI PCJ (15.22)
9 a.m.—Overseas hour: JZK
9:15 a.m.—News (English): GSF GSG GSJ
9:25 a.m.—News (English): JZK JZJ JLU3 (15.135)
10 a.m.—News (English): XGOY
10 a.m. (ex. Sun.)—News (Spanish): W2XAD (21.5)
10:30 a.m.—News (English): W6XBE (9.53)
11:30 a.m. (ex. Sun.)—News (English): W8XAL (6.06)
12 noon—News (English): GSF GSG GSJ
12:30 p.m. (ex. Sun.)—Farm program: W2XAD (15.33)
1 p.m.—International hour: HP5G
1:17 p.m.—Arabic program: GSP
1:30 p.m.—News (English): HP5G
2 p.m.—News (English): GSD GSG GRX GSI
2:20 p.m.—News (English): 2R06
3 p.m.—News (German): W3XAL (21.63) W3XL (17.78)

3:15 p.m.—News (French, German and Italian): GSA GRX
3:30 p.m. (ex. Sat., Sun.)—News: W1XAL (11.79) or W1XAR (11.73)
4 p.m.—News (French): W3XAL (21.63) W3XL (17.78)
4 p.m. (ex. Sat., Sun.)—News (Portuguese): W2XE (17.83)
5:30 p.m. (ex. Sun.)—News (English): GSD GSP GRX
6 & 9 p.m. (ex. Sun.)—News (Spanish): W3XL (17.78) W3XAL (9.67)
6:45 p.m.—Program from Portugal: CSW7
7 p.m.—News (English): DJB DJD DJZ
7 p.m.—News (English): W9XA (26.45)
7:15 p.m.—News (English): 2R09
7:30 p.m.—News (English): HP5A
7:30 p.m.—Transmission to Latin America: W6XBE (15.33)
7:55 p.m.—North American program: OLR4A or OLR5A (15.23)
8 p.m.—News (Spanish): W6XBE (15.33)
8 p.m.—News (Portuguese): W3XAL (9.67) W3XL (17.78)
8:30 p.m. (ex. Sat.)—News (English): HAT4
8:45 p.m. (ex. Sun.)—News (English): GSB GSD
9 p.m.—Program from Nassau, Bahamas: ZNS (6.09)
9:10 p.m.—News (English): W6XBE (15.33)
9:30 p.m.—News (Spanish): GSB
9:30 p.m.—North American program: TPB11 TPA4
10 p.m.—News (English): W3XAL (9.67) W3XL (6.1)
10:30 p.m.—North American program: OZF
11 p.m. (ex. Mon.)—Friendship Hour: HC1JB HC2JB
11:30 p.m.—News (English): XEUZ
11:30 p.m.—News (English): DJB DJD DJZ
12:45 a.m. (ex. Sat.)—Program from South Africa: ZRL

## Saturday, June 24

For programs broadcast daily see Daily Programs (col. 2)

8 a.m.—County Cricket: GSF GSG GSJ
11 a.m.—Mail Bag: W8XAL (6.06)
1:30 p.m.—Parade of the States: W3XAL (21.63) W3XL (17.78)
3 p.m.—Music Hall: GSD GSG
5:15 p.m.—Newark News Radio Club Program: W2XJI (25.3)
6 p.m.—News (English): RNE
7 p.m.—Tourist Hour: HP5A
7:15 p.m.—Club of Nations: DJB DJD DJZ
7:30 p.m.—Music Hall: GSB GSD
8:30 p.m.—Aloha Land: W2XAD (9.55)
8:45 p.m.—Chamber music: 2R03 2R04 2R06 IRF
9 p.m.—North American program: SBP
9:15 p.m.—Alice Andreani: 2R03 2R04 2R06 IRF
9:30 p.m.—Theater at the Fair in the 18th Century: TPB11 TPA4
10 p.m.—English broadcast from Costa Rica: TI4NRH
11 p.m.—Moonlight music: W3XL (6.1) W3XAL (9.67)
11 p.m.—DX broadcast from Nicaragua: YNDG (13.9)
11 p.m.—Orchestral Concert for the United States: TGWA (9.685)
12 mid.—Marimba dance music: TGWA TGWB
1 a.m.—News (English): TGWA (9.685) TGWB
3 a.m.—International DX'ers Alliance Program from Guatemala: TG2 (6.195)

## Sunday, June 25

For programs broadcast daily see Daily Programs (col. 2)

8 a.m.—Harold Sandler's octet: GSF GSG GSJ
8:30 a.m.—Church Services: VUC2 (4.88)
9 a.m.—Program from Denmark: OZH
10 a.m.—Broadcast from Budapest: HAS3
11 a.m.—Tom Jenkins' orchestra: GSF GSG GSJ
12:10 p.m.—Symphonic Concert for North America: DJB
2:40 p.m.—Iceland Hour: TFJ
3:05 p.m.—Hour of the Tango: TGWA (15.17)
3:45 p.m.—Victorian State Ball Program: GSD GSG
4 p.m.—Radio El Mundo: LRX
4:30 p.m.—Authors of Today: W1XAL (6.04) or W1XAR (11.73)
5:05 p.m.—News (English): GSD GSP
6 p.m.—Football broadcast: TGWA (15.17)
8 p.m.—Concert Orchestra: HAT4
8:45 p.m.—Hungarian songs: HAT4
8:45 p.m.—Opera, "Otello": 2R03 2R04 2R06 IRF
9:25 p.m.—Netherlands program: PCJ (9.59)
10 p.m.—Short-Wave Listeners' Mail Bag: CHNX
11 p.m.—Symphonic Concert: TGWA (9.685)
11:05 p.m.—BBC Military Band: GSG GSD
12:15 a.m.—Marimba dance music: TGWA (9.685)

## Monday, June 26

For programs broadcast daily see Daily Programs (col. 2)

6:30 a.m.—First Cricket Test Match; England vs. The West Indies: GSJ
11:25 a.m.—Serial, "The Cabin in the Hills": GSF GSG GSJ
2:45 p.m.—America from My Window (Italian): W3XAL (21.63) W3XL (17.78)
4:30 p.m.—Church in the Wildwood: W2XAD (15.33) W2XAF (9.53)

5:30 p.m.—Travelog: W2XAF (9.53) or W2XAD (15.33)
6 p.m.—Science News: W2XAF (9.53)
7 p.m.—English program: Radio Martinique (9.7)
7:45 p.m.—Variety program: HBO HBJ Schwarzenburg (9.535)
8 p.m.—Goldman Band: W6XBE (15.33)
8 p.m.—Bulletin for DX'ers: W1XAL (6.04) or W1XAR (11.73)
8:15 p.m.—Code Practise Lessons: W1XAL (6.04) or W1XAR (11.73)
8:30 p.m.—Tercentenary of the Barbados House of Assembly: GSB GSD
9 p.m.—Television Receivers: W1XAL (6.04) or W1XAR (11.73)
10:15 p.m.—Musical trip: DJB DJD DJZ

## Tuesday, June 27

For programs broadcast daily see Daily Programs (col. 2)

6:30 a.m.—First Cricket Test Match; England vs. The West Indies: GSJ
10 a.m.—Test program: W1XAL (21.46)
1:30 p.m.—Broadcast from Algiers: TPZ (8.96)
2:30 p.m.—Little Variety Show: W2XAD (15.33)
4:15 p.m.—Army Band: W3XAL (21.63) W3XL (17.78)
5 p.m.—Listeners' Post Box: W1XAL (11.79) or W1XAR (15.13)
5:45 p.m.—Human Interest Editorials: W2XJI (25.3)
7:15 p.m.—Opera, "The Marriage of Figaro," Mozart: DJB DJD DJZ
7:25 p.m.—Welsh songs: GSB GSD
8 p.m.—Police-men's Orchestra: HAT4
8:45 p.m.—Tuesday Symphonies: 2R03 2R04 2R06 IRF
9:15 p.m.—Program from Ecuador: HC2RL (6.356)
9:30 p.m.—Vienna Chamber Music Community: DJB DJD DJZ
9:45 p.m.—Happy Program from Netherlands: PCJ (9.59)
10 p.m.—English broadcast: TI4NRH
11 p.m.—Orchestral Concert: TGWA (9.685)
12 mid.—Marimba Ensemble: TGWA (9.685) TGWB

## Wednesday, June 28

For programs broadcast daily see Daily Programs (col. 2)

11:30 a.m.—Josef Marais' Bushveld Band: GSF GSG GSJ
2:30 p.m.—Marine Band: W2XAD (15.33)
4 p.m.—Merry Music Makers: GSD GSG
4:30 p.m.—Church in the Wildwood: W2XAD (15.33) W2XAF (9.53)
5:30 p.m.—Camera Club of the Air: W2XJI (25.3)
6:45 p.m.—Portuguese Mail Bag: W2XAD (9.55)
7:45 p.m.—Tautenhayn Quartet: DJB DJD DJZ
8 p.m.—Television Show: W2XBS (Sight 45.25; Sound 49.75)
8 p.m.—Tschaiakowsky's Fifth Symphony: W1XAL (6.04) or W1XAR (11.73)
8:10 p.m.—Medley of Hungarian songs: HAT4
8:45 p.m.—Press Review: DJB DJD DJZ
9 p.m.—Chats About Poetry: W1XAL (6.04)
9:25 p.m.—Happy Program: PCJ (9.59)
10 p.m.—International Agricultural Congress in Dresden: DJB DJD DJZ
11:20 p.m.—Message in English from Paris: TPB11 TPA4

## Thursday, June 29

For programs broadcast daily see Daily Programs (col. 2)

10 a.m.—Special DX Transmission from French India: FN1C (14.084)
11 a.m.—Melody Matinee: W3XAL (21.63) W3XL (17.78)
3:15 p.m.—Comedy, "Square Pegs": GSD GSG
4 p.m.—BBC Men's Chorus: GSD GSG
5:30 p.m.—Modern American Museums: W1XAL (11.79) or W1XAR (15.13)
5:30 p.m.—Science Forum: W2XAF (9.53) W2XAD (15.33)
7:55 p.m.—Eddie Carroll's orchestra: GSB GSD
8:30 p.m.—"Cards on the Table": GSB GSD
8:45 p.m.—Opera selections: 2R03 2R04 2R06 IRF
10 p.m.—English broadcast: TI4NRH
10:25 p.m.—BBC Empire Orchestra: GSG GSD
11 p.m.—Chamber music: TGWA (9.685) TGWB

## Friday, June 30

For programs broadcast daily see Daily Programs (col. 2)

9 a.m.—Talk, "Your Programs from Daventry": GSF GSG GSJ
4:30 p.m.—Church in the Wildwood: W2XAF (9.53) W2XAD (15.33)
7:45 p.m.—Truths Behind the Headlines: W1XAL (6.04) or W1XAR (11.73)
8 p.m.—Arias from Hungarian Operas: HAT4
8 p.m.—International DX'ers Alliance Good-Will Program from Peru: OAX4J (9.34)
8:30 p.m.—Carmen Molina, songs: YV5RN
8:45 p.m.—Guest Night: 2R03 2R04 2R06 IRF
9 p.m.—Matinee Melodies: W2XAD (9.55)
9:30 p.m.—Recital by Zarah Leander: DJB DJD DJZ
11 p.m.—Radio Theater: TGWA (9.685) TGWB
11:25 p.m.—English talk, "Life in Paris": TPB11 TPA4
2 a.m.—Voice of Hawaii, native soloists and instrumentalists: KQH (14.92) KKH (7.52)



**Brush Away GRAY HAIR**

...AND LOOK TEN YEARS YOUNGER

Now, at home, you can quickly and easily tint tell-tale streaks of gray to a natural appearing shade—from lightest blonde to darkest black. Brownatone and a small brush does it—or your money back. Used for 27 years by thousands of women (men, too)—Brownatone is guaranteed harmless. No skin test needed, active coloring agent is purely vegetable. Cannot affect waving of hair. Lasting—does not wash out. Just brush or comb it in. One application imparts desired color. Simply retouch as new gray appears. Easy to prove by tinting a test lock of your hair. 50¢ at drug or toilet counters on a money-back guarantee. Retain your youthful charm. Get BROWNTONE today.

**MIDGET POCKET RADIO \$2.99**

GENUINE WALNUT CABINET

Enjoy music, sports, announcements, drama, etc., with this compact, sturdy pocket size radio. NOT A TOY! Requires no batteries, tubes, or electrical connections! Beautiful in appearance and guaranteed as to Performance. A practical midget set you'll really enjoy. Genuine walnut cabinet. SEND NO MONEY. Pay postman \$2.99 plus a few cents postage. On cash orders we pay postage. **Mail Orders Only. AMERICAN LEADER, 8450 S. Ashland Ave., Dept. 4929, Chicago. (Agents Wanted).**

**35 MM OWNERS GENUINE ULTRAFINE GRAIN DEVELOPMENT**

your film 36 beautiful GRAPHIC-ART panel enlargements size 3 1/4 x 4 1/4 \$1.35, 18 ex. 75c.

**GRAPHIC-ART STUDIOS,**  
Box 660-21, Jackson, Michigan

**JOIN OUR RECORD CLUB**

Send for your copy of this big 500 page Record Catalog & Encyclopedia. Contains lists of thousands of famous records and musical data on pronunciations and dates of composers. 25¢ plus 10¢ for mailing. (stamps or coin). It also enrolls you in our Record Club. We carry a large selection of records from 10¢ up. Write today.

500 1939 PAGE Catalog  
ENCYCLOPEDIA  
Victor RECORDS 25¢

58 Cortland St.  
New York City

**MODELL'S**

For Your Radio—World's Master of Airways

**MIRACLE RADIO CONTROL**

Marvelous—Unbelievable

For long and short wave amateur, police & ship calls, etc.—for taxi stations, clock and load, in use throughout the world; easy to attach to radio. List price \$4.75. Five day trial; satisfaction guaranteed or money back. C.O.D. plus postage cash with order prepaid. **\$2.85**

**MIRACLE MFG. CO.,** Conshohocken, Pa.

**STAMP COLLECTORS VALUABLE ALMANAC FREE!**

DO YOU know that Abraham Lincoln was an honorary citizen of the Republic of San Marino? You will find this and hundreds of other interesting facts, with illustrations in our latest almanac, "FAMOUS STAMPS AND THEIR STORIES". This almanac is recognized everywhere as the most instructive, interesting and fascinating work of its kind, worthy of a permanent place in your library. It is so universally admired that collectors look forward to it each year. It is now available at NO CHARGE to stamp collectors. We will mail it FREE together with a trial selection of stamps "ON APPROVAL" to responsible persons. **GLOBE STAMP COMPANY,** 268 Fourth Avenue, New York City, Dept. 295.

**MR. FAIRFAX**

Miss Gladys Giesen, Rochester, N. Y.—Kay Kyser's theme song is "Thinking of You," by Walter Donaldson. He was born June 18, 1906, in Rocky Mount, North Carolina. He is five feet eleven inches tall, weighs 160 pounds, has blond hair and blue eyes, is single. Ish Kabibble (Merwyn Bogue) plays the trumpet. He has black hair, brown eyes, stands six feet, weighs 150 pounds. Sully Mason, saxophonist, has black hair, gray eyes, is five feet eight inches tall, weighs 155 pounds. Harry Babbitt, vocalist, is five feet ten inches tall, weighs 165 pounds, has black hair, brown eyes. Virginia Simms, girl vocalist with the Kyser band, has brown hair, blue eyes, stands five feet six inches, weighs 125 pounds.

**RADIO GUIDE'S X-WORD PUZZLE**

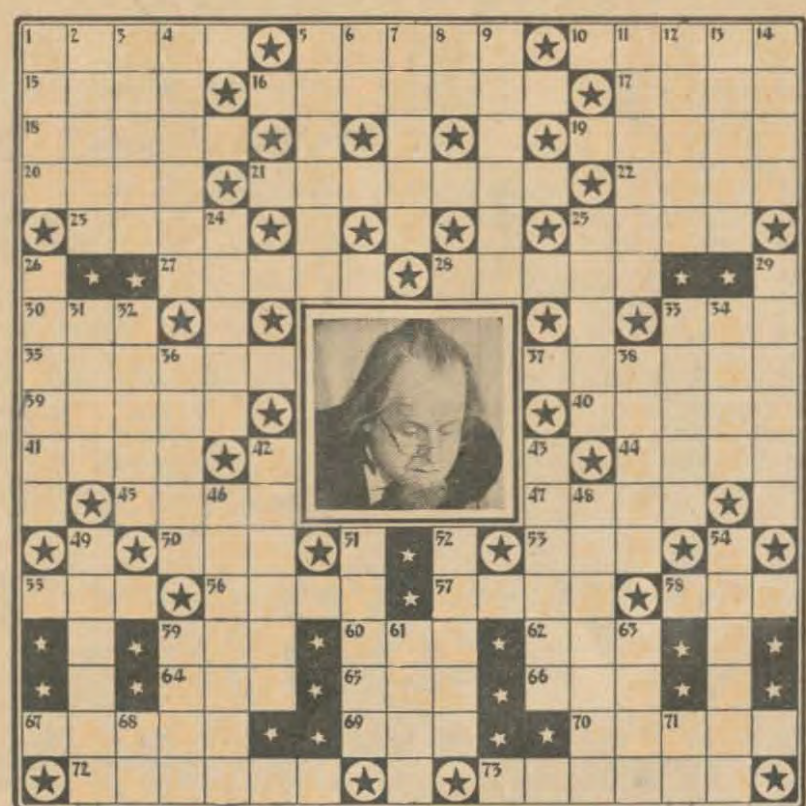

- HORIZONTAL**
1. First name, star in the portrait (heard on "Kaltenmeyer's Kindergarten")
  5. Harry —, bandleader
  10. Vapid
  15. Feminine name
  16. Ostentatious displays
  17. Feminine name
  18. Passage
  19. Pierre —, announcer
  20. Apportion or divide
  21. Eggs beaten and fried with milk (pl.)
  22. A university administrator
  23. Dross of metal
  25. — Pugh, radio actor ("Scattergood Bailes")
  27. Victor —, maestro
  28. Male singing voice
  30. Masculine name
  33. — Lyman, bandleader
  35. Howard —, announcer
  37. Jackie —, singer
  39. Ancient language
  40. Dish made up of vegetables
  41. Publish
  44. Surrender
  45. A small cavity
  47. Louis —, announcer
  50. Body of water
  53. Make a mistake
  55. — Calloway, bandleader
  56. Greasy
  57. — McCarthy, sports announcer
  58. — Kassel, bandleader
  59. Tavern
  60. Mineral spring
  62. A monkey
  64. Donna —, songstress
  65. English cloth measure
  66. Expiration
  67. Stage player
  69. The spawn of fishes
  70. Jack —, bandleader
  72. Jack —, announcer
  73. Who wrote "Thanatopsis"?
  6. Otherwise
  7. Merrily
  8. — Thorgersen, sports announcer
  9. Take shelter
  11. Gentle
  12. Mountains in South America
  13. Italian coins
  14. Paradise
  24. Igor —, singer
  25. Isham —, bandleader
  26. "Believe It or Not" —
  29. Animals driven together
  31. Peruse
  32. A garret
  33. Stuart —, singer
  34. A little perforated ball
  36. Solemn religious acts
  38. One who laces
  42. Joan —, radio actress ("Valiant Lady")
  43. Lou —, bandleader
  46. Jack —, singer (with Tommy Dorsey's Orchestra)
  48. Eugene —, symphony conductor
  49. Andre —, announcer
  51. Kay —, bandleader ("College of Musical Knowledge")
  52. Basis for a numerical system
  54. Loiterer
  59. Object of worship
  61. Furrow
  63. A mental picture
  68. Toward
  71. Northern Nevada (abbr.)
- VERTICAL**
1. Reared
  2. Joe —, bandleader
  3. Fred —, announcer
  4. Rachel —, singer ("Manhattan Merry-Go-Round")
  5. Last name, star in the portrait
- Solution to Puzzle Given Last Week**
- ROSS FRANK MUNN  
ONE PROS AIG REA  
SWING YEAST SALTS  
LESTER H B VALLEE  
I DO OIL N HIL E A  
DONORS ART STREET  
E AGE YEA S  
ROSE ARBUR  
ROSE FROG  
ALICE A TAP  
LOAD LICA  
ORGAN ALP CLEON  
ACNE BRODA ARCS  
KENT ARDSE ERNS  
H WACKS TRAPS R  
A B L E R E SPA  
L CLARK KYSCR Y



**FOOT ITCH**

**ATHLETE'S FOOT**

Send Coupon  
Don't Pay Until  
Relieved

According to the Government Health Bulletin No. E-28, at least 50% of the adult population of the United States are being attacked by the disease known as Athlete's Foot.

Usually the disease starts between the toes. Little watery blisters form and the skin cracks and peels. After a while the itching becomes intense and you feel as though you would like to scratch off all the skin.

**Beware of It Spreading**

Often the disease travels all over the bottom of the feet. The soles of your feet become red and swollen. The skin also cracks and peels, and the itching becomes worse and worse.

Get relief from this disease as quickly as possible, because it is very contagious and it may go to your hands or even to the under arm or crotch of the legs.

**Here's How to Relieve It**

The germ that causes the disease is known as Tinea Trichophyton. It buries itself deep in the tissues of the skin and is very hard to kill. A test made shows it takes 15 minutes of boiling to kill the germ, so you can see why the ordinary surface remedies are unsuccessful.

H. F. was developed solely for the purpose of relieving Athlete's Foot. It is a liquid that penetrates and dries quickly. You just paint the affected parts. It peels off the tissue of the skin where the germ breeds.

**Itching Stops Quickly**

When you apply H. F. you may find that the itching is quickly relieved. You should paint the infected parts with H. F. night and morning until your feet are better. Usually this takes from three to ten days, although in severe cases be sure to consult a specialist.

H. F. should leave the skin soft and smooth. You may marvel at the quick way it brings you relief; especially if you are one of those who have tried for years to get rid of Athlete's Foot without success.

**H. F. Sent on Free Trial**

Sign and mail the coupon and a bottle of H. F. will be mailed you immediately. Don't send any money and don't pay the postman any money. Don't pay anything any time unless H. F. is helping you. If it does help we know you will be glad to send us \$1 for the bottle at the end of ten days. That's how much faith we have in H. F. Read, sign and mail the coupon today.



**GORE PRODUCTS, INC. R.G.**  
820 Perdido St., New Orleans, La.

Please send me immediately a complete supply for foot trouble as described above. I agree to use it according to directions. If at the end of 10 days my feet are getting better I will send you \$1. If I am not entirely satisfied I will return the unused portion of the bottle to you within 15 days from the time I receive it.

NAME.....  
ADDRESS.....  
CITY.....STATE.....

**AMERICA ON ITS KNEES**

(Continued from Page 3)

son, Buford, and he has made as many as three appearances a day hundreds of miles apart.

I am still a little punch-drunk as I write this. I have the confused impression of a kindly man lying ill in a white hospital bed who has been—in turn—something of a Jean Valjean, a combination of Horatio Alger's most persistent and heroic character, Henry Ford, and Billy Sunday. There is little or no trace of the rowdy and roistering Cadle of the early days left in his make-up, and he is like a Jean Valjean washed clean of his sins. As he told me—in a most matter-of-fact tone—of the fortunes he had amassed in shoe-repairs, in the selling of cars, in Florida real estate, and as I remembered the little country preacher boy, fresh from the sassafra, entering business for the sake of God and hugely successful at it, there was a whimsical touch of Alger to the man.

"Last year," he said, "we had more than one hundred thousand conversions. We diverted more than two hundred people from the suicide they contemplated, and we halted—with sage advice—at least a thousand divorces." And that was Henry Ford, calmly recapitulating the year's production. Like Billy Sunday, Cadle preaches fire and brimstone and the wonders of salvation. He preaches a heaven of pearly gates and a hell of fire.

He is one of the great evangelists of our age. And he is extremely thankful that he lives in the day of radio because, he says, he could live to be as old as Methuselah and never touch the surface of the millions he reaches now through a microphone on his pulpit, which makes the world his parish.





\$5, \$10, \$15  
FOR ONE  
DRAWING

## LEARN TO DRAW AT HOME

Learn to be an Artist and become your "own boss". Our practical method has trained men and women of all ages since 1914. COMMERCIAL ART, CARTOONING, and DESIGNING all in one complete course. Trained Artists are capable of earning \$30, \$50, \$75 a week. No previous Art experience necessary. FREE BOOK, "Art for Pleasure and Profit" describes course and TWO ART OUT-FITS included. Mail coupon today.

**FREE BOOK gives details!**

Washington School of Art, Studio 537K,  
1115-15th St., N.W., Washington, D. C.

Without obligation, please send me your  
Free Book, "Art for Pleasure and Profit."

Name..... Age.....  
Address.....  
City..... State.....

## FREE Aerial Eliminator



**WITH NEW NOISE ELIMINATOR**

Now, by simply attaching your WONDER-TONE NOISE ELIMINATOR to your radio (long or short wave) practically all distracting buzzes and clicks will vanish. Entirely different, this amazing new invention insures thrilling, clear-tone reception on local and distant stations! SEND NO MONEY. Pay postman \$1.00 plus few cents postage or we will send postpaid for \$1.00 (stamps or coin)—with Aerial Eliminator included FREE—ends the need for aerial wires! Return merchandise after 5 days' trial, if not delighted.

WONDER-TONE LABS., 7078 North Clark St., Dept. R-44, Chicago, Ill.

## VACATION FUNDS!!

**MONEY FOR YOU IN PRIZE CONTESTS**

Contests are on the level, you CAN win, but you must know HOW. CONTEST MAGAZINE has helped thousands; it will help YOU. Biggest best and most widely circulated contest medium in the field today.

SEND US ONE DOLLAR, NOW, TODAY

We will send you the next five, big issues and give you our big, valuable thirty six page book of WINNING SECRETS FREE and postpaid.

FREESE PUBLICATIONS, P.O. Drawer G UPLAND, INDIANA

**ROLL DEVELOPED,**  
8 Prints,  
Painted Enlargement— **25c**  
Reprints, 3c. Fast Service.  
**JANESVILLE FILM SERVICE**  
Dept. A-100 Janesville, Wisconsin

## ITCH STOPPED in a Jiffy -or Money Back

For quick relief from itching of eczema, pimples, athlete's foot, scales, scabies, rashes and other externally caused skin troubles, use world-famous, cooling, anti-septic, liquid D.D.D. Prescription. Greaseless, stainless. Soothes irritation and quickly stops intense itching. 35c trial bottle proves it, or money back. Ask your druggist today for **D. D. D. PRESCRIPTION**.

## RUPTURED?

**Get Relief This Proven Way**

Why try to worry along with trusses that gouge your flesh—press heavily on hips and spine—enlarge opening—fall to hold rupture? You need the Cluthe. No leg-straps or cutting belts. Automatic adjustable pad supports at real opening—follows every body movement with instant increased support in case of strain. Cannot slip whether at work or play. Light, easy to wear. Waterproof. Can be worn in bath. Send for amazing FREE book "Advice To Ruptured" and details of liberal truthful 60-day trial offer. Also names of grateful patrons in your neighborhood. Write: Cluthe Sons, Dept. 24, Bloomfield, New Jersey

## Free for Asthma During Summer

If you suffer with those terrible attacks of Asthma when it is hot and sultry; if heat, dust and general mugginess make you wheeze and choke as if each gasp for breath was the very last; if restful sleep is impossible because of the struggle to breathe; if you feel the disease is slowly wearing your life away, don't fall to send at once to the Frontier Asthma Co. for a free trial of a remarkable method. No matter where you live or whether you have any faith in any remedy under the Sun, send for this free trial. If you have suffered for a life-time and tried everything you could learn of without relief; even if you are utterly discouraged, do not abandon hope but send today for this free trial. It will cost you nothing. Address Frontier Asthma Co., 283-D Frontier Bldg., 462 Niagara St., Buffalo, N. Y.

## ARE YOU A PLATTERBUG?

(Continued from Page 9)

corded voice of King Edward VIII, in his farewell address to a world which was concentrated around many millions of radio loudspeakers, carries a price-tag of four bits.

While many collect simply because the fever is upon them, others collect with a more utilitarian purpose at heart. Hal Kemp, for example, collects Debussy, Ravel, Sibelius, and other classical "greats"—not alone because he enjoys hearing them but because he gets smart new ideas for orchestrations and instrumentations from these masters—ideas which are incorporated into arrangements of his band and which give, in many instances, that air of being "different" to that musical organization.

And then, almost every boy or girl studying music with the Metropolitan Opera Company as a goal gathers in the imperishable recorded voices of Patti, Caruso, Sembrich, Melba and others as case records for their study. Oddly enough, Caruso recordings are among the cheapest collectors' pieces—not because of any fault in the great Italian's voice or technique but because he made so many recordings.

Others collect hillbilly songs, folk-songs, comic dialog, early blues singers. There is no top, no bottom, no latitudinal nor longitudinal boundaries to the craze—which is not a craze at all, basically, but a deep-seated love of music on the part of many people. One result of the platterbug's mania has been the start and growth of a new type of music-house—a business establishment which buys in old master records of sought-after artists and reissues their efforts. In this group

are the Commodore Shops, maestroed by Milt Gabler; the Hot Record Society, and Steve Smith and Associates. These houses go a step farther in the making of new recordings by artists whose popular appeal is not wide but who have become idols of the platterbug.

But what—at first glance—seems a howling new way to get rich quick may have an entirely different ending as the perversity of the platterbug comes to the front. Most collectors would give their right leg for an original "Bix" Beiderbecke. But they wouldn't give two cents for a reissue. So they go on about their merry way of poring through thousands of records in hundreds of record-shops for what they might easily have by filling out an order-blank and waiting for the postman's knock.

Names among the record-collectors would astonish you—names like King Fuad, of Egypt; the Duke of Windsor; Nelson Rockefeller, Charles M. Schwab. And the craze—far from being restricted to these jazz-ridden shores—flares even more flagrantly abroad. In England there are formal "Hot Music Clubs" which hold regular meetings to discuss platters, renditions and the musical backgrounds of people like Cab Calloway and Ben Bernie. And there are kids on a fifty-cent allowance who have in their collections records coveted by millionaires.

Perhaps that's where the real thrill of platter-collecting lies—in the three-for-a-quarter salesrooms where a kid who knows his stuff, a kid who is "hep," can put it all over a wealthy dilettante who doesn't know a hot trumpet when he hears one and who—for all his wealth—has trouble "getting in the groove."

## SHAW'S ESCAPE FROM DEATH

(Continued from Page 11)

ley. He appeared in films. His records headed best-seller lists. Money came rolling in five-figure chunks.

But Lady Luck was only flirting. One night at the end of last March, on the stage of the Paramount Theater in New York, Shaw noticed that there was something wrong. He didn't feel just right. He went to bed in the Astor Hotel as usual that night, but when morning and the doctors came, he stayed there. The verdict was "strep"—the dreaded streptococcal infection of the throat. A week later, not half recovered, Shaw left for the Coast. He was to open at Los Angeles' famed Palomar ballroom on the nineteenth. Open he did. Only to collapse on the bandstand and be rushed off to the Cedars of Lebanon Hospital.

This time it was worse than streptococcus. This time it was agranulocytopenia, a rare disease which causes the destruction of the white blood corpuscles in the blood, a disease which medical text-books describe as fatal—always. A Los Angeles specialist, Dr. Arnold Stevens, was called in. Dr. Stevens, in five years at the Mayo Clinic in Rochester, Minnesota, had

seen but thirteen cases of agranulocytopenia, and all but one of them had ended in death. When Artie Shaw's friends heard that, they decided that they'd heard that incredible clarinet, reaching for the high ones that simply are not in the range, beating out those lilting, swinging, low-down blues for the last time. But Artie Shaw thought otherwise. He was in there fighting.

For six days his temperature ranged from 103 to 105 degrees. His throat was so sore he couldn't swallow, and it was impossible for him to retain food, anyway. So he lived on glucose, injected into his veins through long needles.

Five days after he'd been laid low by old agranulocytopenia, Artie Shaw was pronounced off the danger-list, and within a week he had left the hospital. And now he's back on the bandstand, back on the air, and if he worries about having had one foot in the groove and one in the grave, you'd never know it from the way he plays that thing!

Artie Shaw may be heard Tuesday night on "Melody and Madness" over an NBC network at:  
EDT 9:00 p.m. — EST 8:00 p.m.  
CDT 8:00 p.m. — CST 7:00 p.m.  
MST 6:00 p.m. — PST 5:00 p.m.

## LISTENERS' GUIDE

(Continued from Page 7)

they are far removed from the tense-ness which is theirs in the broadcasting studio. Here are some of the most likely spots for spying upon the celebrities:

**Radio City drug store:** This is one of the best spots for intimate glimpses of many stars. Almost any afternoon or evening many of your favorites can be seen eating sandwiches or sipping coffee or tea, drifting in and out, relaxing and chatting.

**Lebus Fountain and Restaurant:** Just as the NBC stars may be seen in wholesale lots at the Radio City drug store, so this restaurant at the CBS building, 485 Madison Ave., is the meeting- and eating-place of many CBS celebrities. Go there about lunch-time any day and you're bound to rub elbows with any number of actors and actresses.

**Lindy's:** This well-known spot at Broadway, corner of Fifty-first St., is much publicized by columnists. Monday night, invariably, finds Eddie Cantor there, when in New York, manching a chopped-steak hamburger. Song-writers and song-pluggers make this a meeting-place.

**Cocktail Lounge, lobby floor, RCA Building:** You'll nearly always find Fred Allen here between his two Wednesday night broadcasts.

**Dave's Blue Room:** This establishment on Seventh Ave., near Fifty-second St., is a favorite haunt of handleaders in their moments of relaxation.

**Charlie's Tavern:** Directly opposite Dave's, this is another spot where musicians congregate.

If you have plenty of spending-money, you can see a goodly number of radio celebrities at the various swank night-clubs, especially Ben Marden's Riviera, Billy Rose's Diamond Horse-shoe, and the Paradise Restaurant.

At the World's Fair itself you can see a number of radio personalities and programs. Some network programs originate regularly there, and many others will do special Fair broadcasts. "Vox Pop" does its interviews with the man-at-the-fair from the RCA exhibit on Saturday nights. Ray Perkins presents his "Letters Home" from the Westinghouse exhibit on Sundays. On Wednesday evenings Mutual has its "Welcome, Neighbor" show. WNYC, New York's municipal station, has a complete broadcasting studio in the municipal building for public inspection.

Tenor Morton Downey performs in Billy Rose's Aquacade, and George Jessel cuts up at the "Little Old New York" amusement concession. Two very interesting exhibits of popular radio programs are Dave "Hobby Lobby" Elman's hobby exhibit, and the "Gang Busters" display of modern crime-fighting equipment.

When you visit the New York World's Fair, you'll be in the country's television center. The General Electric Company gives demonstrations and gives the spectator an opportunity to participate, posing before the iconoscope camera. A similar offer is made at the Westinghouse exhibit and at RCA. At the last-named exhibit, the public is invited to witness NBC's regular television programs and also demonstrations of facsimile, "the newspaper of the air."

The NBC television schedule is: Tuesday, 11:00 a.m. to 4:00 p.m.; Wednesday, 4:30 p.m. to 8:30 p.m.; Thursday, 11:00 a.m. to 4:00 p.m.; Friday, 4:30 p.m. to 8:30 p.m., and Saturday, 4:00 p.m. to 9:00 p.m.

If you were interested in seeing only the marvels of radio and television, the trip to the New York World's Fair this summer would be well worth the expenditure. So visit the World of Tomorrow if you can, and by all means seize the opportunity to get better acquainted with the great world of radio—its home, its people and their work.



# THE RADIO NEWSREEL



Jimmy Snyder (seated), runner-up in the Indianapolis Speedway race on Memorial Day, America's great auto-racing classic, now intends to try for the board-track midget race championship, finals to be held at Soldier Field, Chicago, June 25. Snyder tries out a midget racer here as (l. to r.) Lynn Brandt of NBC, Ken Ellington, who will describe the event over CBS, Lieut. A. J. Strak, midget-race manager, and H. Creighton of WAAF, Chicago, quiz him



Eddie Cantor, who celebrated the twenty-fifth anniversary of his marriage to Ida on his broadcast (CBS, Mon.) June 5, is shown here as he kissed her afterwards. Although Ida is not on the show, she's become a radio personality through Eddie's allusions to her



Bill Rogers studies the statue of his father, Will Rogers, beloved humorist of radio and films, which was recently unveiled in the Capitol rotunda, Washington, D. C. Executed by Jo Davidson, the bronze Rogers stands beside a statue of George Washington



A toast to "March of Games" on its first anniversary! To observe the first birthday of this CBS children's program, a party was planned recently at the studios. The celebrants are shown here (l. to r.): Natalie Purvin Prager, author of the show; Ted Healy, CBS engineer who handles the show; Arthur Ross and Sybil Trent, members of the cast; Martin Lewis, Radio Guide columnist; Vivian Block, also a regular on show, and Nila Mack, the producer



**NOW..**

*A Complete*

# LISTENERS HANDBOOK

Here's news—big news—if you are an ardent radio fan! Now you can have at your fingertips a wealth of accurate information about broadcasting, condensed in a pocket-size book for your easy reference.

Yes—RADIO GUIDE'S LISTENERS HANDBOOK brings you for the first time in an easily understandable manner all the information you need to enjoy your radio to the **UTMOST**.

This 100-page Illustrated Radio Compendium gives you every fact—station location, tables, log—all over the world—everything but Mars!

You'll find twenty sections chock full of interesting data, including:

- ★ **Television Today—Tomorrow**
- ★ **Master Time-Conversion Table**
- ★ **Log of U. S., Canadian, and Mexican Stations by Call Letters, Frequencies and States**
- ★ **Coast-to-Coast Network Program Locator**
- ★ **All About Facsimile Broadcasting**
- ★ **World Short-Wave Time Table**
- ★ **Municipal and State Police Radio Stations**

Send 25c in stamps for your copy. Use coupon below.

Only  
**25c**

Broadcasting stations the world over

## Radio Guide's LISTENERS HANDBOOK

1939  
25  
cents

**RADIO GUIDE'S LISTENERS HANDBOOK,**  
731 Plymouth Court, Dept. 6-30,  
Chicago, Illinois

Enclosed please find 25c in stamps for my copy of  
RADIO GUIDE'S LISTENERS HANDBOOK.

NAME .....

ADDRESS .....

CITY ..... STATE .....

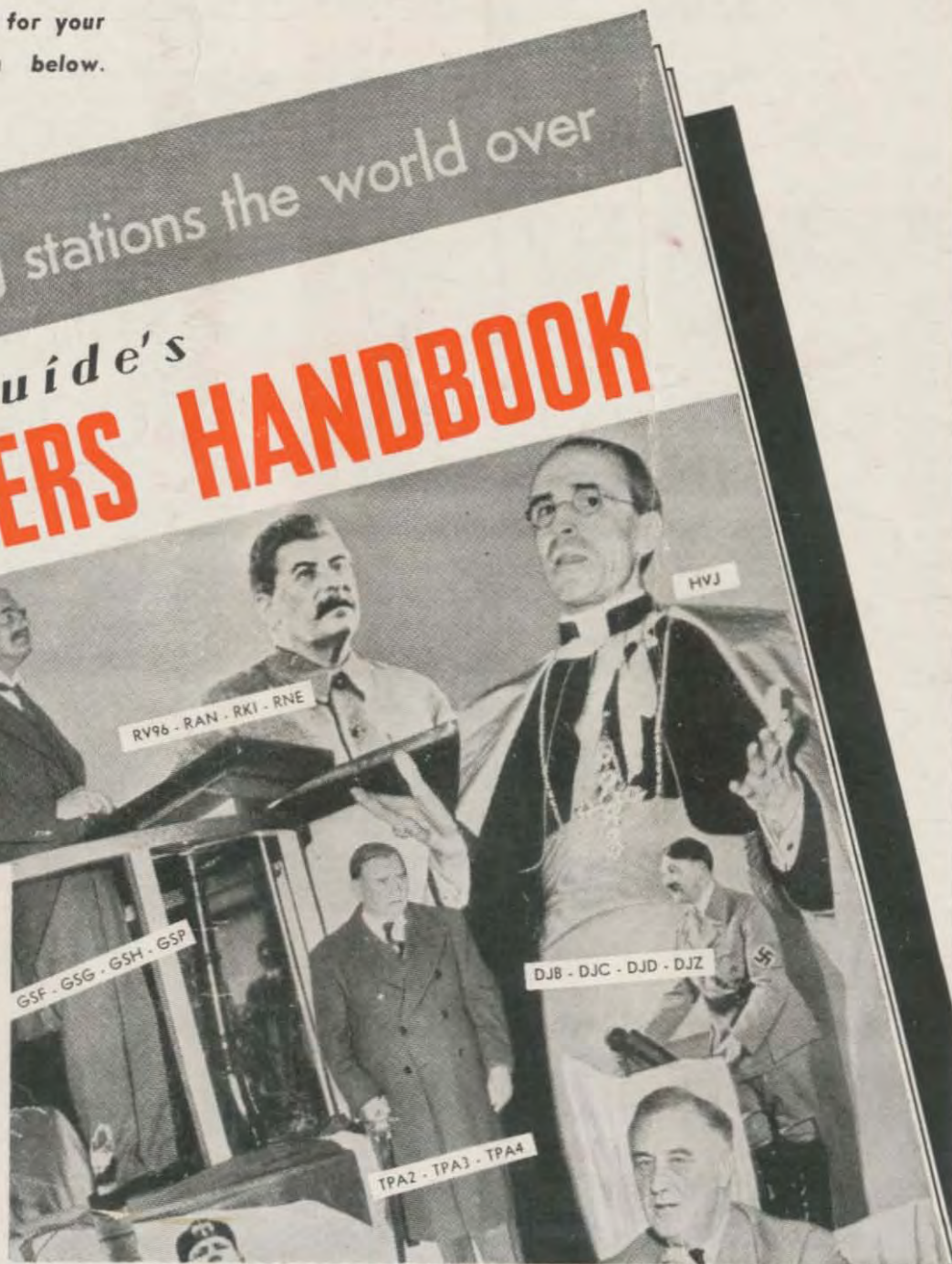



**This file including all text and images are from scans of a private personal collection and have been scanned for archival and research purposes. This file may be freely distributed, but not sold on ebay or on any commercial sites, catalogs, booths or kiosks, either as reprints or by electronic methods. This file may be downloaded without charge from the Radio Researchers Group website at <http://www.otrr.org/>**

**Please help in the preservation of old time radio by supporting legitimate organizations who strive to preserve and restore the programs and related information.**