

RADIO GUIDE

Complete Programs
to Be Broadcast for
Week Ending May 20

TEN CENTS

AEA87DBC2



**SHOULD CONVICTS
BE RADIO-CODDLED?**

See Page 2

Professor Kay Kyser and Pupil Ginny Simms

We Call It Viewpoint

A GUEST EDITORIAL

By Mrs. Vincent Hilles Ober

PRESIDENT, NATIONAL FEDERATION OF MUSIC CLUBS

VIEWPOINT is a position where we mentally drape brilliant robes around a mediocre subject and place it among the choice possessions of life; fasten demoniacal garments on a well-intentioned act; or, more rarely, see a thing as it really is. So, too, is the listener's reaction to radio.

"Men from Mars" was a good test of this reaction. People thought the world was coming to an end or worse because they were not adept at listening. Most of us wish to be entertained by radio and it is a sad commentary that masterful production of drama cannot be accepted as such instead of driving people to frenzy. This program proved the necessity for further presentations of the kind to strengthen our morale, steady our nerves, and increase our bravery.

Some of us are not entertained by much of the prevailing brands of "humor" on the air. However, the studio audiences seem to be. This again is viewpoint. Southerners resent inaccurate attempts at presentation of their speech. That, too, is viewpoint. How can one who has not heard real Southerners speak understand that their speech medium is, in truth, English?

As musicians and music-lovers our first concern or interest is the musical program. We, too, have a point of view from which we sometimes harshly criticize. It is lamentable that some of our great concert singers have one repertoire for radio and another, we hope, for the concert stage. When questioned about the frequent use of trivial songs and limited radio repertoire, singers often say their programs are chosen for them. Why is a singer on a commercial program submitted to this injustice? Does the sponsor really believe that the American audience is moronic or just plain simple-minded? Can he not be shown that the Metropolitan Opera, the New York Philharmonic, the NBC, Ford, and Columbia Orchestras do not play down to the below-average listener?

We are grateful for the system which makes possible the presentation of the world's greatest music at the turn of a dial. Some of us are happy about our radio offerings, realizing that no other country in the world can match them. We do beg the commercial sponsors to believe their cause stronger, however, when shorter announcements extolling their wares are made. It is such an easy thing to turn the dial for a while. We will even take a small dose of the hoarse or coarse voiced blues or torch singing, or whatever the strange sounds are called. We will accept a little swinging of the classics because that is one way to introduce a good



thought even at the price of mutilation and plagiarism. Too much perfection would dim our appreciation for rare gems.

All in all, we are rather proud of this musical prodigy who, in his twelfth year, leads the world. At least, that is our viewpoint about radio.

Up and Down

Our weekly contemporary, *Variety*, reports some interesting figures which reveal the popu-

larity of radio shows this year compared to their last year's standing.

Program	Today Against Year Ago
Amos 'n' Andy	5% down
Fred Allen	Even
Phil Baker	50% down
Jack Benny	Even
Ben Bernie	10% up
Major Bowes	5% down
Goodwill Hour	10% up
Good News	10-15% up
Hit Parade	Even
Hobby Lobby	15% up
Lum and Abner	10% down
Magic Key	15% up
Prof. Quiz	15% up
Al Pearce	15% down
Rinso Party	30% down
Edw. G. Robinson-Claire Trevor	30% up
Silver Theater	40% up
Kate Smith	45% up
Rudy Vallee	25% down
Vox Pop	25% down
We, the People	60% up

Next Year's War?

A forecast of radio's role in the next war is in the news story from Greece. Vincenzo Caivalo, an Italian architect living in Greece, designed and built a \$50,000 church, which he dedicated to the memory of his wife. At a dedicatory service, the coffin containing his wife's body was moved from the original grave and brought to a special crypt. Through the glass top could be seen the mummified face. The citizenry thought Mr. Caivalo was a sensitive and devoted person. But a Greek policeman became suspicious. One night, he searched the church and found that the steeple contained a modern radio aerial. And the coffin, instead of containing a body, held a brand-new and powerful radio broadcasting set.

Cheerio!

As we go to press it looks as if the British government has finally decided it's all right for King George VI and Queen Elizabeth to make that trip across the Atlantic. American radio welcomes them with all its resources in a host of programs during the ensuing weeks of the visit. Perhaps the visit and the radio programs will result in a still closer understanding between the two great democracies.

CONTENTS

Vol. 8, No. 31

May 20, 1939

Those Blessed Letters	1	The Radio Newsreel	15
No More Plotting	2	The March of Music	16
Airialto Lowdown	4	Playbill: "Coast to Coast on a Bus"	18
Hollywood Showdown	5	This Week's Programs	20-36
The Militant Missionary	6	Crossword Puzzle	37
Who Is YOUR Star of Stars?	8	On Short Waves	38
They'll Remember Mother's Day, Too!	10	Birthdays; Mr. Fairfax	39
Coming Events	12	Listening to Learn	40
Backstage in Chicago	14	Who's Who In the Star of Stars Poll	41

Cover, courtesy of Charmante Studio

M. L. ANNENBERG, Publisher

CURTIS MITCHELL, Editor

THOSE BLESSED LETTERS

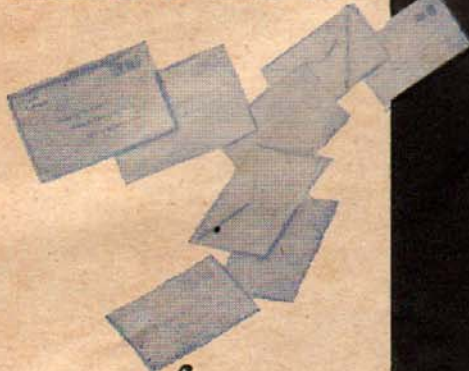

by

LOTTE LEHMANN

Famous Star of the
Metropolitan Opera Company

IT IS the same with letters as with the telephone: one scolds and one groans over the time lost with superfluous telephone conversations, one wishes ardently to be rid of this modern instrument of torture, at least for a short time . . . but, well, how can one live without a telephone? And it is the same with the mail. At least it is for me. I stand on an absolute war footing with it.

Alas! The big portfolio, on which is written "Unanswered Mail" like a warning *mene tekel*, swells alarmingly. I pass by the writing-tables of my ever-changing hotel suites with the feeling of a debtor who, with a feigned innocence, tries to avoid his creditors

Lotte Lehmann, glamorous prima donna of the Metropolitan, writes a droll and intimate account of her biggest headache—fan mail!

. . . The writing-tables look strange and cold—distressingly orderly and inviting order. My maid moves busily round the room, a pattern of traveling routine. Family photographs, which accompany me everywhere, are set out, flowers arranged in vases with a bundle of letters already forwarded from my New York centers. And alongside, the portfolio, "Unanswered Mail" . . . Sometimes it brings me to tears! I have, unfortunately, a fixed idea that I must conscientiously read and answer

every letter, either by dictation or by writing personally. I have a sweet little typewriter, which once half in jest I bought in Salzburg. I learned to "tap" on it with fanatical abandon and can produce quite imposing speed records, although I am bound to confess that in the ardor of writing I, alas, sometimes hit a wrong key. Occasionally, I get a sudden urge. I hurl myself on my mail and for hours on end I dictate letters and write autographs well into the night until I am quite dizzy. I work my

way through this avalanche and sink into bed very late, an exhausted conqueror. This all sounds exaggerated, but it is the truth. Perhaps by a little wiser arrangement this orgy of writing might be somewhat avoided. But I am so unwillingly "wise" . . .

I have often been asked whether the numerous letters received by an artist are not very similar. Oh no—on the contrary. Every aspect of life in all its motley colors is reflected in them, and it would read like a novel if a collection of such letters were published in book form. From childish raptures of quite young students of music to those of the mature connoisseur, giving wonderful happiness; from professional begging

letters to the veiled call for help of the homeless and impoverished; from the vicious anonymous to the genuine censoring letter; it is a kaleidoscopic melody which resounds from those lines, a melody which often moves me deeply and often amuses me but which is never tedious. For I always look forward to my mail with excitement. I receive the bundle of letters which habitually awaits my arrival in each hotel and say, "Good heavens, what a lot!" . . . and heave a sigh and imagine that I am very annoyed and bored . . . But the letters never have to wait long before I open them and I even begin reading them in my bath . . . and my

(Continued on Page 39)



Mme. Lehmann appears here in the costume of Marschallin, or the Princess, heroine of Strauss' grand opera, "Der Rosenkavalier." The magnificent gown was created by Ladislaus Czettel, famous Viennese designer



Radio facilities for prison inmates have been one of the chief grounds for the complaint by disciplinarian penologists that prisoners are pampered and coddled. Here is a story by a prison inmate which defends radio as a powerful morale-building force—an important aid in rehabilitating convicts!—Editor.

THOUSANDS of convicts escape from Michigan prisons every day. Suave-voiced radio announcers standing before broadcasting studio microphones are unwitting accomplices as they introduce programs that afford inmates temporary release from the nerve-straining monotony of prison existence.

Radio in prison—a far cry from the ball-and-chain, lash, and iron-hat era of penology! Today approximately five thousand inmates of the State Prison of Southern Michigan enjoy the educational and rehabilitative benefits of America's finest air programs. The soft rhythms of orchestras have replaced the rattle of leg-chains in cells as lighted dials of radio sets glow behind the bars of the world's largest and most modern penitentiary.

Prior to 1935, the only radio sets within the walls of this prison were a limited number in the offices of the administration's more important officials. With the exception of a small minority of the prison's population, who received "outside" newspapers, the inmate body remained virtually ignorant

of world events. Isolated in a small universe of their own, they accepted with childish credence every whisper of information about "outside" activities.

In January, 1935, a radio firm agreed to manufacture special five-tube receiving sets designed to operate satisfactorily despite adverse reception conditions resulting from the prison's industries. Approximately five hundred such sets were manufactured and sold to inmates. Equipped with headphone connections instead of speakers, the metal cabinets of the sets were sealed to prevent experimental tampering by inmate owners. At the same time, inmates able to obtain sets from other outside sources were given permission to have them in their cells, providing headphones were substituted for the speakers. This was to prevent bedlam in the twelve huge cell-blocks, each of which houses from 350 to 516 men.

INMATES with an eye for business quickly saw an opportunity to reap a harvest of "packs," with the result that within a few months radio "lines" were in operation. Prison currency is packages of cigarettes, and inmates discuss business transactions in terms of "packs" and "cartons."

Probably the most successful line operator was a former motion-picture sound-technician who had made the mistake of signing the wrong name to a check. He built a "booster" for his

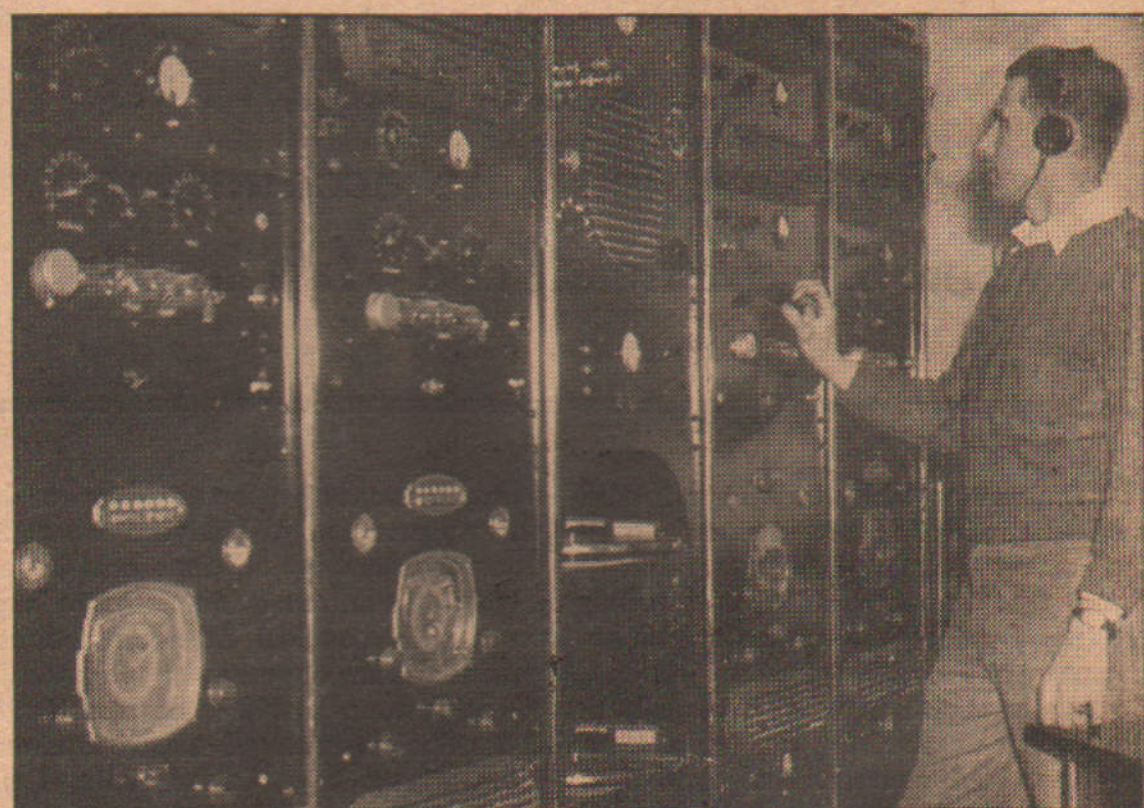

Top, above: Cell-block number five is a typical section of the State Prison of Southern Michigan, where radio gives inmates a form of release. Above: A central control-room relays programs to the prisoners

NO MORE

BY JIMMY O'BRIEN

eight-tube set, strung wires behind the cells, and operated his private system to the complete satisfaction of ninety men, each of whom paid one pack a week and supplied his own earphone. The enterprising operator was released before the large centralized system came into being.

In a small room in the basement of the chapel building, a life-terminer studied radio and repaired sets for his friends. In his mind was born the plan for this prison's present "hook-up" system. He discussed his ideas with Warden Harry H. Jackson, "Michigan's reform warden," who okayed the project and ordered that work be started immediately.

The radio division borrowed \$10,000 from the institution, equipment was ordered from outside firms, and upon its arrival inmate workmen began the task of installing "the system that couldn't possibly operate."

THE inmate body viewed the undertaking with a jaundiced eye. Five thousand men listening to one radio at the same time? Impossible! Only a "screwball" could have conceived such a plan!

On Christmas day, 1936, the "inside hook-up" was completed when the inmate technician threw switches which sent programs from the Columbia, National, and Mutual broadcasting networks to approximately three thousand dubious, waiting inmates.

In the control-room, situated in the administration offices just outside the front gates, three huge, twelve-tube receiving sets bring the nation's finest air programs to the man in the cell. An auxiliary set is always ready for use in the event that one of the three others cuts out. The three receivers in operation relay an average of fifty-five pro-

grams daily over approximately seventy-five miles of wire to more than thirty-six hundred individual headphones.

Each cell is equipped with a wall panel having three color-tagged outlets—CBS, white; NBC, red; MBS, blue. Inmates subscribing to the "state hook-up" pay twenty-five cents a month, for which they receive a headphone with eight feet of cord to permit freedom of movement in their cells. Controlled by an automatic time switch, the system is in operation from 7:00 a.m. until 11:15 p.m. An inmate can switch from one network to another by simply pulling and replugging his phone connection. All cells in the hospital building are equipped with hook-ups, free to patients.

Approximately \$17,000 has been invested in the centralized system, including original installation cost, headphones, broadcasting studio equipment, and subsequent maintenance. The initial \$10,000 borrowed from the institution has been repaid and the radio division is now self-sustaining.

Thirteen inmates under the supervision of Harry L. Sairs operate and maintain the system. Eight are employed inside the walls, three in the front-house control-room, and two in the probation cell-block outside the walls. Since inmates working outside the walls are never permitted to enter the prison except on urgent excuse, a talk-back system connects the inside department with the control-room. All business between the two branches is conducted over this line.

Twice each week the prison orchestra broadcasts from the prison studio by remote control over station WIBM, Jackson. Every evening the "blue channel" of the system is used by inmates to present a thirty-minute news program

and a thirty-minute musical program to the men in the cells.

The newscast, called "the Radio Gazette," is one of the inmate body's most popular programs. Conducted by a rapid-fire commentator who employs three inmate assistants, "the Radio Gazette" presents a daily word portrayal of prison and prisoners, featuring tidbits of "stir" gossip, "classified advertisements," official notices, and miscellaneous news items with a prison slant, clipped from outside newspapers.

THE inmate body's preference in radio entertainment is comparable to that of any community of five thousand persons. However, three types of programs are unquestionably more popular with inmates than with any "outside" audience.

The first of these is the news broadcast. Convicts have come to regard the daily newscast as indispensable. It is their current-history text-book; the foundation of their discussions about "the outside world." The ancient pastime of rumor-spreading in prison is burning low. Too many men get their information "straight from the feed-box" and are always at hand to answer a would-be rumor-starter with: "Aw, you're nuts! Jack King's broadcast didn't carry anything about Hitler being shot. Take a mope!"

The second type of program is the theater of the air. When such programs are presented, rival offerings have no appeal for a great majority of the inmate body. The next day, conversations invariably begin with a question like, (Continued on Page 37)

PLOTTING

INMATE OF THE STATE PRISON OF SOUTHERN MICHIGAN



Warden Harry H. Jackson, "Michigan's reform warden," okayed the "hook-up" radio system which a life-terminer, who had studied radio, thought out and suggested to him



—Photographs by John W. Martin

When inmates retire to their cells and plug their ear-phones into the wall panel, they are ready to slip over the prison walls to radio playhouses, Broadway night life, and Europe's political or war-torn fronts. Radio gives the inmate a healthy outlook, prevents plotting

AIRIALTO LOWDOWN

BY MARTIN LEWIS



When Frank Readick (right), Mutual's "Smilin' Jack," was ill, the thriller was aired from his home. Scared neighbors called the police



These crack food-slingers from a sandwich-shop near NBC's New York studios battled waiters at Rainbow Grill on NBC "Spelling Bee" (Sunday)



Prof. Quiz (right) visiting the Pony Express Museum near Los Angeles with "Mr." Bob Trout. Their show (CBS, Sat.) was on nation-wide tour

NEW YORK.—Horace Heidt and his "Musical Knights" have the distinction of being the first musical crew to be signed for a fall series. They will be heard Saturday nights starting October 7 . . . The Tommy Riggs show fades May 27 but returns to the air on September 2. During the summer months he will take "Betty Lou" on a tour of the country, playing in vaudeville theaters . . . Gang Busters will go off for the summer on June 26 . . . The "Mighty Show" departs very soon . . . A show featuring Jane Froman, Jan Peerce and an orchestra conducted by Erno Rapee has been auditioned, and the names mentioned means that it should make for grand radio entertainment . . . The character of "Archie" heard on the late "This Is New York" series has been transformed into a dramatic show and the auditions give it good reports . . . Edythe Wright and Tommy Dorsey apparently have agreed to disagree again, because the songstress is leaving the band for the second time in a few months . . . Bob Crosby was in New York for a short visit to talk business with a prospective sponsor, who, I'm still inclined to believe, is the cigarette-maker who pays Benny Goodman his radio salary . . . Mark Warnow was given a renewal for another thirteen weeks on the Lucky Strike "Hit Parade," which makes it twenty-six straight weeks for this bandsman. No other ork-pilot has been on this show for even as long as thirteen consecutive weeks since the program hit the air . . . The Phil Baker show has added a swell Hawaiian string ensemble to the program . . . The band Ray Noble is conducting on the Burns and Allen program from New York is not the same one he used on the Coast. In most cases, whenever a bandleader goes from one coast to the other a new band has to be organized because it's much cheaper than transporting an entire crew across the country.

Kilocycle Chatter

In case you don't know it, Harry Horlick is back on the air on Friday nights. Horlick and his grand music have been missed by many dialers, including your reporter . . . And I hope that Chesterfield cigarettes uses announcer David Ross on their new Fred Waring series. It's a combination that goes well together . . . Last week I told you that "Information, Please" was going to be made into a series of movie shorts. Now comes word that you can get an "Information, Please" book containing questions and answers of thirty-five quiz sessions . . . The popular CBS quiz show, "March of Games," which is handled by some smart youngsters, has a book of questions and answers under the program's title and it is grand to have when you have guests over . . . A new song soon to be published is, "That I Did, That I Did," which will be introduced by the Andrews Sisters. The idea for the title was taken from the very funny "Man in the Box" skits on the Phil Baker show, which is written by Dave Schwarz, a newcomer to radio-writing who has made good . . . All's fair at the World's Fair and it wouldn't surprise me if Grover Whalen asked Dick Himer to get a new theme song. His current signature number is "It Isn't Fair" . . . While on the subject of the Fair, the Vox Pop show may continue through the summer with the program coming direct from the World's Fair grounds . . . That's where the new Ray Perkins show originates and it has a new and novel twist. The program awards prizes of \$150 in cash to the writers and recipients of the winning letter. All you do is visit the Westinghouse exhibit at the Fair and write a letter home. The letter is mailed free



of charge and a copy is retained for the contest. A board of judges selects the four most interesting and witty and these winners will also be invited to appear on the Ray Perkins program. Oh yes, the addressees back home also receive cash awards. I almost forgot that.

Behind the Scenes

Spring has finally hit the radio actors. I went to a rehearsal of "Cavalcade of America" Monday and got there before things had started. One of the actors, Frank Readick, had won his first golf tournament of the season the week-end before and the entire cast was talking about nothing but golf. When it was time for dress rehearsal to start, Homer Fickett, director of the program, stepped to the loudspeaker mike. "Ladies and gentlemen," he announced, "the Cavalcade of America Golf Tournament is about to begin. May we have quiet, please, while Thomas Chalmers tees off?" And the rehearsal was under way . . . While listening to a rehearsal of Columbia's "Aunt Jenny" program, actor Kenneth Delmar sat down beside me. I noticed that his watch was twenty minutes fast, and knowing how important time is to radio actors, I mentioned it to him—but I needn't have bothered. Kenneth, it seems, always keeps his watch twenty minutes fast. When it's only five minutes ahead it has no effect on him, but when it is twenty minutes ahead he looks at it and it scares him so he rushes as fast as he can and always gets where he's going just about on time . . . Preliminary rehearsals of the "Gang Busters" program are very dignified affairs. The actors sit in a row of chairs on one side of the studio, and the production man, engineer, sound-men and script-girl sit at a table on the other side of the room. The actors read through their parts sitting down, the sound-men note down their sound-effects, the script-girl checks the changes as they are made in the script and the engineer notes his problems as well as timing the first read-through with his stop-watch. The production-man, of course, does the directing, and later, when everyone knows what his own special problems are, they go through the whole thing "on mike."

The last time I heard Bob Ripley's "Believe It Or Not" program I wondered how they got that deep-throated, eerie sound when they announced, "Believe It Or Not" at the beginning of the show. Well, believe it or not, but I made a special trip to CBS Radio Theater No. 1 last Friday to find out. In case you're interested, that hollow-voiced effect is created by putting a long seven-foot tube about twelve inches in diameter into a grand piano. A mike is placed at the end of the tube inside the piano and then the piano is covered with a large blanket to keep the sound in. When the announcer shouts, "Believe it or not" into the end of the tube it's exactly like hollering down a rainbarrel . . . Caught a rehearsal of Columbia's "Tune-Up Time" this week, too. André Kostelanetz, "Tune-Up Time" maestro, is still unearthing new oddities like tin whistles, rubber hose, cuckoo clocks, bottles and what have you for use in his orchestral arrangements. When he played the Kostelanetz version of "The Mikado" he used one of those glass-prism affairs that can be hung from the bottom of a chandelier and which tinkles whenever there's a breeze. One of his musicians stood with it at a mike and jingled it at the beginning and the end of the number to create an oriental atmosphere. Wonder what Andre will think of next?

HOLLYWOOD SHOWDOWN

BY EVANS PLUMMER

HOLLYWOOD.—They tell me: That when Rudy Vallee went about looking for a leading lady to cast opposite himself in his April 27 performance of the sketch, "Ships That Pass" (his own play-writing(?) job, by the way), he called up Gale Page at the Warner Brothers lot. "I'm Rudy Vallee," he explained, "and I'd like to have you on my radio program." Came the snappy retort, "Don't be silly, mister. I've been in Hollywood over a year and have been kidded by experts!" The great Rudy had to prove his identity before the brunet actress would take him seriously. . . . That Irene Dunne wouldn't autograph a listener's auto fender after "Screen Guild Show" last Sunday. When asked why, she told of an actress friend who did and then was sent a bill for a repaint job! . . . That Robert Taylor is now considered a ranch expert; at least, Bob Young, the "Good News" star, is studying Taylor's ranch before fitting his new one at Tarzana. . . . That five years ago, Vick Knight, now Eddie Cantor's producer, wrote a 15-minute radio play, "The Cartwheel," about the adventures of a silver dollar, and sold it to CBS for \$50. Now he learns it has been included in the Oxford Press selection of "Best Radio Material"! . . . That Myrna Loy has turned athletic and now sponsors the M-G-M technicians' softball team, who call themselves Loy's Boys. . . . That Mary Jane Barnes, the eighth of the first eighteen youngsters to be showcased successfully by Jesse Lasky's first "Gateway to Hollywood" series, has been signed for a good role in Wanger's "Winter Carnival," proving that this amateur broadcast is no racket. . . . That despite denials, the Crosby kidnap threat was the Hoyle and caused great precautions to be taken.



the only Hollywood celebrity to wear the badge. Other joiners include Cary Grant, Eddie Cantor, Fannie Brice and director Vic Fleming.

Shaw's Narrow Squeak . . .

Just how serious Artie Shaw's recent relapse was has now come to light. Shaw, taken to Good Samaritan Hospital here following his collapse after his opening-night performance, was found to be suffering from agranulocytopenia by Dr. Arnold Stevens, who stated that in his five years at the Mayo Clinic he had observed thirteen such cases, only one of which survived! Text-books even list the disease, a progressive disappearance of the white blood-corpuscles, as fatal. Five blood-transfusions were given to Shaw before he passed the crisis successfully, and although he is due to leave the hospital May 13, the bandleader must rest at home at least another three weeks. Meantime, loyal jitterbug crowds are packing the Palomar to hear his band—and his records have been selling like **RADIO GUIDES**.

Long-Distance Daddy . . .
Expectant father Robert Emmett Dolan, "The Circle" maestro, did his room-pacing at the western end of a transcontinental telephone line week before last when his eight-and-three-quarter-pound son was about to be born in New York City. Brother-in-law Buddy Elsen, in New York, kept father-to-be Dolan's nerves soothed until the ordeal was over and word came through that mother Vilma and son were doing nicely. . . . Other hospitalizations of the week included that of Frank Gill, Bill Demling's comedy-writing partner on the Joe E. Brown show, who had an impacted wisdom-tooth removed, and Jackie Cooper, who parted with his tonsils.

Phil Harris Papa Too

Disclosed last week was the news that the Phil Harris household now boasts a valuable three-year-old bundle of boy, with blue eyes and brown hair, who has been dubbed "Tookie" at the request of Phil's boss' wife, Mary Livingstone, who noted that the youngster asked for a "tookie" when he wants a cookie. The name will stick, Mascotte Harris explains, until Tookie takes himself another of his own choice. . . . And also, when Tookie takes a few boxing-lessons he can level off at Jack Benny for saying that his actor-bandleader Harris is "so hammy that he wears *cloves* instead of *clothes*." Which reminds me that the other day a man phoned and asked for Harry Baldwin, Jack's secretary, who has evidently well impressed listeners with his voice on the Jell-O show. "This is Baldwin," he replied, and heard, "Yeah? I know you. You're the guy who's always heckling Benny with a fake telegram."

Backstage in Glamourland

At NBC, Charlie McCarthy showing off his new wardrobe additions—a baseball suit and a new all-cotton outfit from Memphis. . . . At "Camel Caravan," the visiting Ned Sparks, from "Texaco Theater," discovering that the check Cantor had playfully given him was a *real* one made out to Eddie for several thousands of dollars! . . . Kenny Baker showing his most unusual fan request—from an aged spinster who wanted him to sing "She's Only a Bird in a Gilded Cage" on her 8-year-old canary's birthday!

Rom-Antics . . .

Hmm! Now it's Memphis Cotton Carnival Queen Alice Louise Hall who has captured the Edgar Bergen eyes—and two dates with him. . . . Meantime, Connie Moore, of the cast of Bergen's last picture, "You Can't Cheat an Honest Man," eloped secretly to Yuma, Arizona, April 23 and became the bride of Johnny Maschio, the agent. . . . Glenda Farrell, who opens her summer stock circuit May 15 at Olney, Md., with "Stage Door," will take an intermission come August to visit New York and say "I do" in the company of Tom Lewis, the Young & Rubicam radio executive. . . . Bud Ernst, the KMTR, Hollywood, manager and crony of Errol Flynn, has given a sparkler to Mary's niece, Gwynne Pickford. . . . Frank Parker fan clubs, please copy. Said Parker, "I hate to go back to New York. I'm getting old (36) and want to settle down." So? . . . Maxine Grey, the Hal Kemp canary, and Tommy Lee, the Don Lee network proprietor, aren't kidding! . . . Who's the new cutiepie in Phil Stewart's life? . . . Skinnay Ennis, after the Bob Hope show winds up late in June, plans a trip to Honolulu. And how about Joy Hodges, is she going?

Screwballs All

Used to be that Carole Lombard was known as Hollywood's greatest screwball, but now that she's gone domestic with a sewing-basket and all, Clark Gable has joined the order. Yep, he took time out (who doesn't?) from making "Gone with the Wind" to pin on his lapel a gold screwball emblem recently distributed by Doc Rockwell to folk who appreciate the proposal, on Doc's NBC broadcast series, of the Rockwell cure-all brain trust. Nor is Gable

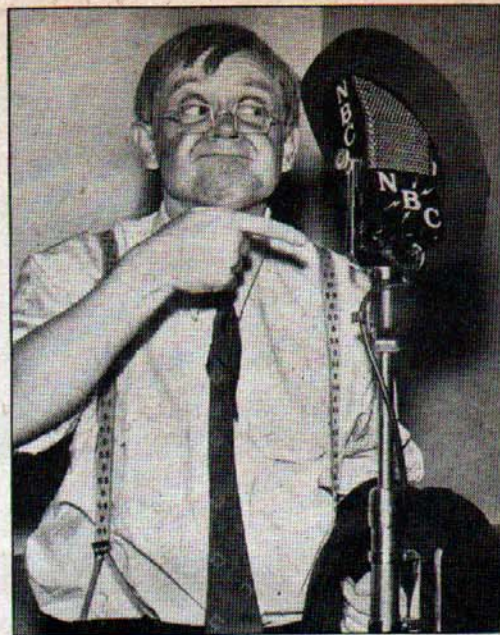

Rudy Vallee's "slaphappy grandpappy," Cliff Arquette, has bagged a contract on the show (NBC, Thurs.), will go east with the troupe



Bob Hope as he helped May Robson, grand old lady of the screen, celebrate her 75th birthday when she guested on his NBC show April 18



Felix Mills obliges autograph seekers after conducting accompaniment for Donald Duck and Clara Cluck at Hollywood Music Festival



THE MILITANT MISSIONARY

Clown crusading
with torches and
flags and laughs
is Eddie Cantor

BY
JAMES
STREET

one room. Grandma Esther was only sixty then and she had to work hard to feed that little runny-nose brat.

Izzy was a brat, bawling one minute and singing the next. Grandma Esther sent him to school here and there, but every time he got a chance to make a few pennies he quit school. Pennies were more important than history. You can't eat history. However, a lot of folks are eating it today and it doesn't rest well on the stomach.

Izzy Iskwowitz of New York's Ghetto got shoved around by people and circumstances when he was a kid, so Izzy grew up to be Eddie Cantor of the radio and the movies and the stage, a champion of underdogs

EDDIE CANTOR was born in a dump by the side of the road—Tobacco Road. And he became a friend to many men and all kids.

Forty-five years ago Izzy Iskwowitz slept on a bare floor with unwashed immigrants. Ten years ago he was worth a million, earned honestly, despite the times. Eight years ago he was broke again. Last year, in London, a spotlight reserved for kings was turned on the jester and a big man said, "Eddie Cantor, a Jew, is the best Christian I know."

God bless America! A gentleman at Monticello takes up the cudgel for the poor. A roughneck in Tennessee, tough as old hickory, hauls out his horse-pistols to defend the downtrodden. An ugly man with a wart emancipates millions and keeps a surging, squalling family of brat states under the same roof. A pop-eyed kid is spewed from the stinking gutters and lives to be called beloved. God bless America!

Although there is a Tobacco Road in

Georgia, the gummy road has come to mean a sordid thoroughfare from Maine to California along which struggles one-third of a nation. The road runs past Eldridge Street in Manhattan's Ghetto, where there is nothing much except hope, and precious little of that.

Izzy Iskwowitz was born with egg eyes and spider legs over a Russian teashop in the Ghetto on January 31, 1893. Grandma Esther lived down there, too. Grandma Esther had a tongue like parted lightning and a love as huge as the sky whence lightning comes. She would box a fellow's left cheek and kiss his right, and feed him and put him to bed.

IZZY'S mother died before he was dry behind the ears, and his father soon after. The meanest team of the Apocalypse, disease and poverty, loped around the Ghetto day and night and they ran over Izzy's parents. But not Grandma Esther!

She took Izzy to her home. It was



Cantor made a Broadway hit in "Whoopee" ten years ago (shown in scene from show above); made "Whoopee" for films soon afterwards; did the show on the air for "Lux Radio Theater" in 1936

The boy's favorite stunt was to imitate the Polish girls who flopped in Grandma Esther's one room. He was a figgy, springy boy, smart-alecky.

Not far away on Henry Street lived Ida Tobias, and Izzy would roll his popped eyes at her and she would giggle. Sometimes they would walk along Henry Street holding hands. And one night Ida was sitting at home in the dark and her mother said, "What are you doing, Ida? Dreaming about that pop-eyed, skinny little loafer with the bum jokes?" Mrs. Tobias didn't know Izzy was with Ida.

He was a good impersonator. He could take off Grandma Esther to who laid a chunk. He'd take off anybody, even the Tammany bosses, who were taking off of everybody. He got two-bit jobs here and yonder and got fired for kidding and clowning.

But down on the Bowery at Minor's Theater the big-hearted management conducted an amateur night. He'd give a kid a dollar if he made the grade. If he didn't make the grade the boss would yank him off the stage with an iron hook. Izzy took a chance. He mimicked a ward politician and won the \$5 top award.

Out at Coney Island he got a job as entertainer in a saloon.

"It was Carey Walsh's Cabaret," Cantor said. "I was only a singer at first, but when I discovered that waiters made more, I became a singing waiter. Jimmy Durante played the piano, and I acted before the most critical audience in the country—one that wouldn't hesitate to throw anything from a lamp-post on down if they thought the song was rotten."

His first real break came when the juggling team of Bedini and Arthur gave him a spot. They played at Hammerstein's Victoria. And we might as well tell this story right now. Bedini and Arthur were good to Eddie. Years and years later, Bedini died, and so did

vaudeville, and Roy Arthur was on his uppers. Cantor heard about it and gave Arthur, known as Bunky, a job on his radio staff for life. He's Eddie aide-de-camp.

Gus Edwards saw Cantor work, and in 1912 Grandma Esther's boy joined Edwards' "Kid Kabaret," the cradle of many of the theater's great. Other kids in the "Kabaret" were Georgie Jessel, Georgie Price, Lila Lee, Eddie Buzzell, Gregory Kelly and a hooper now known as Walter Winchell.

The kids barnstormed, and on a tour Eddie met Will Rogers and idolized him. He still idolizes Rogers' memory almost to a maudlin degree. He owns a priceless collection of Rogerana, the largest in the world.

In 1913, the "Kabaret" was acclaimed in New York and Cantor was made. Ida had done all right. She had a job and her folks had moved from Henry Street out to Brooklyn. The wedding was at her folks' flat. The friends asked her father to suggest a wedding present and Mr. Tobias said, "I think Eddie can use the cash." They took up a collection of \$60, and on June 9, 1914, Eddie sailed for England with a bride, \$2,500 and a good dose of seasickness.

THEY took in London and London took them, and soon the \$2,500 was gone and Ida suggested Eddie get a job. He placed in a thing called "Charlot's Revue." It did all right until the caissons began rolling. Oh, Lord, will they ever stop?

Back home, he teamed up with Al Lee and toured the vaudeville circuits. Ida toured with him. There was a dog act in the show and one of the Mexican bull pups was named Punillo. Mrs. Cantor said the pup looked like Eddie, or vice versa. They bought the dog and Ida began calling Eddie Punillo. She still does.

Earl Carroll spotted Cantor on the West Coast in 1916 and persuaded

Oliver Morosco to hire him for "Cannary Cottage," a musical comedy. In it, Eddie played with Charlie Ruggles and Trixie Friganza.

Ziegfeld, God's gift to A. T. & T. stockholders, was the head man of New York's musical show empire. Cantor was plugging along out West. Ida was busy, too. Marjorie was a baby.

One day, like a bolt from the blue, Cantor got a telegram from his agent that Ziegfeld had booked him for twenty weeks in the Midnight Frolic, on the New Amsterdam Roof.

Eddie almost collapsed. He didn't know that his agent was pulling a fast one. In New York Eddie discovered the Great One not only hadn't promised him a spot but didn't even know him. However, he didn't know all that when he went up to Ziegfeld and Gene Buck and said, "I'm Eddie Cantor."

Ziegfeld stared at him. "What do you do?"

"I'm marvelous," Cantor said.

"How do you know?"

Cantor said, "I wouldn't lie to you." The Great One said, "I'd better go to lunch." But Buck stayed. Cantor lifted his heart out of his boots.

Buck let him sing "Oh, How She Could Yacki Hicki Wicki Wacki Wool!"

He even let Cantor tell this joke: "My father is a nice fellow. He ought to be back soon. After all, no matter how nice you are, you can't work in a bank and bring home samples."

That was 1916, not 1929!

Buck talked a bit with him and said, "You're in the show."

From the Frolic, he was in the Follies with Will Rogers, W. C. Fields, Fannie Brice and Bert Williams.

Cantor started crusading when he was a kid. He always hated bullies. He was a little fellow and got kicked around a lot, and as he grew older he formed a contempt for big men who picked on little men. And he always had a feeling for the underdog. It was

natural for him to take an active interest in Actors' Equity (snooty name for a union) back in 1920. Actors took a lot of punishment from producers and their stooges back in those days. So the actors got together and unionized art. It was a terrible thing to do! The producers said so, and that made it true.

Today, Cantor is the crusader with a cudgel, the militant missionary. He was the first president of the American Federation of Radio Artists. He's been head man of just about every organization in the actors' world. There is no telling how many children he has helped.

The fat 20's wallowed by, and Cantor made a fortune. You remember such shows as "Make It Snappy" and "Kid
(Continued on Page 41)



Above: It was Rudy Vallee again! Back in 1930, Brother Cantor sort of held his nose at radio, but when he went broke, Rudy put him on the air and radio saved him. Right: When Eddie told Ziegfeld, "I'm marvelous," the Great One went out to lunch. Gene Buck stayed and put Cantor in the "Ziegfeld Follies." That was in 1917



WHO IS YOUR



Kay Lorraine, who has built herself quite a following as soloist of "Hit Parade," selects her candidates



Above: Rosemary DeCamp, actress in "Dr. Christian," studies the Star of Stars ballot in CBS Hollywood studios

Above, left: Tenor Kenny Baker tries to influence "Texaco Star Theater" maestro Dave Broekman (l.) to vote for him

Photographs by Gene Lester,

WHO is your star of stars? This is a contest for you, this Radio Guide Star of Stars poll. This is your one big chance to exercise your right to register your vote for the radio candidates of your choice. Why shouldn't it be your contest? Why shouldn't you have that right to go on record for your favorites? American radio belongs to you, the listener; and you have the inalienable right—along with life, liberty and the pursuit of happiness—to determine your own entertainment and education. Who is your star of stars? Who has given you the most care-soothing, the most blood-tingling melodies, the most hilarious laughs, the most valuable information, the most unusual thrills? Who is your star of stars? Join the parade of top honors. The contest is the hottest yet. Results (see page 41 for standings in poll) to date show many neck-and-neck races, with many old and new candidates in the running for their own favorites. Who is your star of stars? Even the radio stars themselves vote for the colors of your favorite home in front. Midnight, May 31, is the finish line. Get your whip into action—and your pencil. Don't let your candidate falter in the stretch. Vote now! Who is your star of stars? Push him, or her, or them to the front for the honor they deserve and for the satisfaction you yourself will get from picking a winner. Who is your star of stars? For complete up-to-date tabulations on all of your candidates, listed according to their proper classifications, look on page 41 of this week's issue of Radio Guide.

Below: Gospel Singer Edward MacHugh takes time out in his Radio City office to make his selections



Above: One vote for Orson Welles! Ernest Chappell is on "Campbell Playhouse" and MBS "Show of the Week"

Left: Bandleader Frankie Masters knows music and orchestras, so he must have definite convictions in voting

STAR OF STARS?



Above: Betty Jane Rhodes, rhythm chorister on MBS-Don Lee net and Don Lee television girl. Whom to vote for?



Above, right: Lew Lehr, "crazy" comic with Ben Bernie (CBS, Sun.), probably voted for Lew Lehr in each category

Charles P. Seewood, and Bruce Bailey



Pretty Martha Mears is star of new CBS show, "It Happened in Hollywood," happily votes for others

Official Ballot: Mail to Star of Stars Poll, 731 Plymouth Ct., Chicago, Ill.

I cast my votes for the following stars and programs:

Best commentator (Man) _____ (Woman) _____

Best comedian _____ Actress _____

Best dramatic program _____ (Woman) _____

Best radio actor _____

Best singer of popular songs (Man) _____

Best musical program _____

Best singer of classical songs (Man) _____

Best announcer _____

Best audience-participation program _____ (Woman) _____

Best variety program _____

Best children's program _____

Best serial dramatic program _____

Best dance orchestra _____

Best swing instrumentalist _____

Best program not on a network (local) _____

Radio's Star of Stars _____

Master of ceremonies _____

Best educational program _____

Best swing band _____

Best swing singer _____

Station _____

Name _____

Address _____

5-30-39

Below: Everett West, young Chicago tenor recently "discovered" by Al Pearce, hopes some day to win a poll



Above: CBS songstress Nan Wynn is very popular, will get many votes, even if she does cast hers for some other girl



Right: "Best actress—hm-m-m." Betty Wragge has proved her own acting ability as "Pepper Young's Family" star



THEY'LL REMEMBER MOTHER'S

IN EVERY home the idea of Mother's Day has the same deep emotional appeal. That appeal is as meaningful to the mothers of radio and to the sons and daughters of radio as to any of their listeners. Those who know radio folk will tell you so. For, in spite of the demands which fill the lives of these workers in a profession characterized by the strain of creative effort and punctuated by stop-watch timing, you'll find among them some

of the best mothers, some of the happiest children. On these pages, Radio Guide presents some of the mothers of radio with their children, and some of the children and grown-ups of radio with their mothers. They are offered with the thought that listeners will like to know more of the family life of radio personalities—to know that their radio friends have the same warm appreciation of home and mother as they have themselves.



—Charles Seawood

Alice Frost, starred in CBS "Big Sister" and frequently cast in Orson Welles' dramas, will honor her mother, Mrs. Hilma C. Frost



—Charles Seawood

Mrs. Lillian L. Gordon is shown with her daughter, Frances Adair, charming vocalist on "Johnny Presents," Tues. NBC; Sat. CBS



—Charles Seawood

Bill Janney plays the title role in "Howie Wing," CBS serial drama. Bill closely resembles his mother, Mrs. Russell Janney



—Roman

As Beth Holly in "One Man's Family," Barbara Jo Allen recently turned up with a mysterious infant, but there's no mystery about her real child, Joan. She's a second Barbara



—Charles Seawood

Mrs. Rose Stone is proud of her son Ezra's spectacular success in radio as Henry of Kate Smith's "The Aldrich Family" (CBS)

DAY, TOO!



This will be a happy Mother's Day for Marian Jordan, Molly of "Fibber McGee." Well and strong again, she gives son James' ears a good scrubbing



Something of the happiness of motherhood and the contentment of childhood is reflected in this portrait of Kathleen Wilson and her baby son, Garrick Holmes. Kathleen plays Claudia in "One Man's Family" (NBC, Wed. & Sun.). Off the air, she's simply Mrs. Holmes of Woodside, California



Loretta Poynton is one of the tiniest dramatic stars in radio. Famous for her baby roles, she has two of her own. Here they are, 18 months and three years



Ethel Owen (lower r.) of "Backstage Wife" (NBC) will celebrate Mother's Day with her beautiful daughters, just out of convent school



Lulu Belle, popular NBC "Barn Dance" (Sat.) star, knows what Mother's Day means to her. Here she is with her daughter and Scotty's

COMING EVENTS

Previews of some of this week's better programs

THE WEEK'S BEST DRAMA

Sunday, CBS

Sometimes it isn't so fortunate to be the son or daughter of one of the greats—especially if you're the kind who wants to get along on your own name and merit. Such a one is so often branded with the "son of so-and-so" mark and it is likely to lead to a complex and a pigeon-hole. Doug Fairbanks, Jr., is one who rose above the "son of" situation, even though his father was one of the most illustrious actors ever to cavort on the silver sheet. Doug, Jr., recently married out of the profession, at just about the time his ex-wife, Joan Crawford, divorced Franchot Tone. The great son of the great father will be starred this week on the "Silver Theater" program.

Eastern Daylight 6:00 p.m.	Central Daylight 5:00 p.m.	Pacific 2:00 p.m.
Eastern Standard 5:00 p.m.	Central Standard 4:00 p.m.	

Monday, CBS

"Down on your belly, you fool!" Imagine shouting thus at a president of the United States. President Lincoln—as Lincoln would—thought it quite a joke, and took it like a sport. He often laughed about it later with Oliver Wendell Holmes, for Holmes was the young lieutenant-captain who had been assigned to guide Abraham Lincoln around the camp and who barked the "down!" command at the President when artillery fire came dangerously close. Holmes, thrice wounded in the Civil War, later became as great an American jurist as his father had been a great man of letters. When the brilliant and liberal Supreme Court justice retired in 1932 he said to his associates, "Good-by, boys. I won't be down tomorrow." A few years later one of America's most revered public figures died. "Cavalcade of America" pays tribute this week to Oliver Wendell Holmes (the second) in its dramatization of his life over a CBS net.

Eastern Daylight 8:00 p.m.	Central Daylight 7:00 p.m.	Pacific 6:00 p.m.
Eastern Standard 7:00 p.m.	Central Standard 6:00 p.m.	

Friday, CBS

Ida Lupino, young Hollywood actress, daughter of famous British theatrical parents, will co-star this week with Orson Welles, the bearded boy wonder of drama, in the "Campbell Playhouse" production. The play has a title which sounds like a good old-fashioned Wellesian thing. It's "The Bad Man." Boo to the "Men from Mars!"

Eastern Daylight 9:00 p.m.	Central Daylight 8:00 p.m.	Pacific 6:00 p.m.
Eastern Standard 8:00 p.m.	Central Standard 7:00 p.m.	

Saturday, NBC

Arch Oboler uncorks another of his concoctions of bizarre and sinister elements in his mythical dramatic laboratory. This week his play is called "The Word." It's a psychological story of a woman obsessed with the desire to know the meaning of death.

Eastern Daylight 10:00 p.m.	Central Daylight 9:00 p.m.	Pacific 8:00 p.m.
Eastern Standard 9:00 p.m.	Central Standard 8:00 p.m.	

THE WEEK'S BETTER PROGRAMS

FRONTIER OPENERS Sunday, NBC

A single shot rang out in a squalid blockhouse on the old Natchez Trace—and the Lewis and Clark Expedition was ended. A great adventure had run its course—an adventure that began in the White House and was carried across the continent, penetrating one million square miles of wilderness.

by the Lewis and Clark Expedition. But the story of the Indian tribes inhabiting the regions of the buffalo and the timber wolf, of the hardships and the hardihood of these brave explorers is one of the most colorful chapters in our American history. The story will be dramatized this week on "The World Is Yours" over an NBC net.

Eastern Daylight 4:30 p.m.	Central Daylight 3:30 p.m.	Pacific 12:30 p.m.
Eastern Standard 3:30 p.m.	Central Standard 2:30 p.m.	

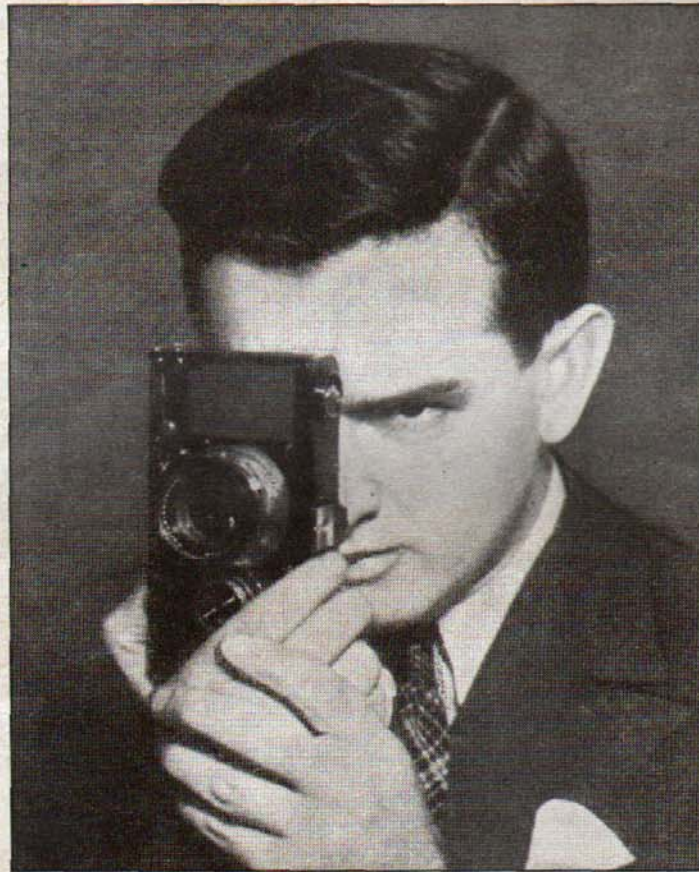

Gene Lester, who visits Al Pearce's program Monday over an NBC network, is not only a candid-camera fan. He's a successful professional photographer, and he displays various other talents, too, on the air

mote her regeneration as good mothers." (Likewise the world today.) . . . Services of the American War Mothers in the amphitheater in Arlington National Cemetery, Virginia, will be heard over NBC Sunday. Mrs. Irving Fairweather, president of the American War Mothers, will speak briefly, and Senator David I. Walsh of Massachusetts will deliver the main address.

Eastern Daylight 9:00 a.m.	Central Daylight 8:00 p.m.	Pacific 1:00 p.m.
Eastern Standard 4:00 p.m.	Central Standard 3:00 p.m.	

SHOOT TWICE! Monday, NBC

When you tell someone to "shoot!" you naturally aren't suggesting that they put you out of your misery with a lead slug. Usually in good American slang you mean one of two things—either "go on and click the camera" or "spill your story." Not often do you mean both. In the case of Gene Lester you do, for Gene's a double-barreled phenomenon. He's an expert professional cameraman and he's a glib gabber and actor. So when Al Pearce says "Shoot!" to Gene Monday night, he'll get both a clicking camera and a clacking tongue. Adding Gene Lester to Elmer Blurt, Arlene Harris and Eb and Zeb should make quite a novel gabfest. Look for Gene Lester's visit to the Al Pearce show—in pictures—in RADIO GUIDE soon.

Eastern Daylight 8:00 p.m.	Central Daylight 7:00 p.m.	Pacific 6:30 p.m.
Eastern Standard 7:00 p.m.	Central Standard 6:00 p.m.	

ROYAL ACTIVITIES

Mon., Thurs., Fri., NBC, MBS, CBS

You know, of course, that King George VI and Queen Elizabeth are coming to visit Great Britain's favorite child, Canada, and Britain's highly esteemed prodigal, the United States. (We're assuming there will be no war to keep them at home between our press deadline and their starting date.) There will be many elaborate functions and colorful activities attendant upon the visit. Radio will bring to you many of these highlights. For instance, on Monday the networks will carry descriptions of the arrival of the royal party in Quebec and that city's pagentry of welcome. Later in the day in another broadcast the king will make his first address in North America when he will be the guest at a formal luncheon at the Chateau Frontenac. On Thursday the king will speak again at the unveiling of the War Memorial at Ottawa, Canada. On Friday the queen will have her day, speaking on the air for the first time on the trip.

Eastern Daylight 10:00 a.m.	Central Daylight 9:00 a.m.	Pacific 6:00 a.m.
Eastern Standard 9:00 a.m.	Central Standard 8:00 a.m.	
Eastern Daylight 1:45 a.m.	Central Daylight 12:45 p.m.	Pacific 9:45 a.m.
Eastern Standard 12:45 p.m.	Central Standard 11:45 a.m.	
Eastern Daylight 2:45 p.m.	Central Daylight 1:45 p.m.	Pacific 10:45 a.m.
Eastern Standard 1:45 p.m.	Central Standard 12:45 p.m.	
Eastern Daylight 10:45 a.m.	Central Daylight 9:45 a.m.	Pacific 6:45 a.m.
Eastern Standard 9:45 a.m.	Central Standard 8:45 a.m.	

Commissioned to gather data on the unknown Indian tribes west of the Mississippi—a seemingly commonplace purpose on the surface—the expedition blazed a trail through prairies, plains and timberlands that men with vision and women with endurance were later to follow in America's course of destiny. Advancing in stages of twenty-five miles a day, Captains Lewis and Clark and a crew of twenty-eight men sighted the Pacific sixteen months after beginning the historic project that opened a world of frontiers for millions of immigrant homesteaders. It may seem detached and unexciting to us as we sit safe and comfortable in our modern homes, perhaps in territory opened

WAR MOTHERS Sunday, NBC

"Heaven is at the feet of mothers." (So is hell when and after there is war.) "Men are what their mothers made them." (But it isn't true of men made into the pawns of war.) "I would desire for a friend the son who never resisted the tears of his mother." (And imperialists desire for subjects the sons who never resist the war impulse.) "The future destiny of the child is always the work of the mother." (Not always—not the destiny of violent death.) "The future of society is in the hands of the mothers." (But mothers are temporarily helpless against war maniacs.) "France needs nothing so much to pro-

LONG WAY TOGETHER

Tuesday, NBC

Frank Crumit and Julia Sanderson will celebrate their tenth anniversary of radio entertainment this week. That's quite a record, but it isn't the only long-range record that Mr. and Mrs. Crumit are proud of. They have seen eighteen years of one of the show world's most successful professional partnerships and eleven years of harmonious married life. All this despite the title of their current radio program, "Battle of the Sexes"! Back in 1921, the mills of the gods ground out a feathery little piece of musical comedy proportions known as "Tangerine." Being in a magnanimous humor the rulers of destiny continued to grind their mills till they got the tenor-comedian and the giggling gal pretty close together in this show. From then on Sanderson and Crumit took care of their destinies together, and the individual star of each rose higher thereby. Now, after years of traveling along the highways—and a few byways—of public entertainment, Frank and Julia live contentedly in their home—suggestively called Dunrovin—at Longmeadow, near Springfield, Massachusetts, commuting to New York for their "Battle of the Sexes" show each Tuesday.

Eastern Daylight 9:00 p.m.	Central Daylight 8:00 p.m.	Pacific 8:30 p.m.
Eastern Standard 8:00 p.m.	Central Standard 7:00 p.m.	

as an industrial magnate and before long he was broke and idle. Then he went to work for Eastern Air Lines. His reorganization and management of the concern have proved his executive ability, although there is a story of colossal struggle behind it. The career of Rickenbacker, ace of aces and successful businessman, will be dramatized on Edgar Guest's "It Can Be Done" this Wednesday night.

Eastern Daylight 10:30 p.m.	Central Daylight 9:30 p.m.	Pacific Not Available
Eastern Standard 9:30 p.m.	Central Standard 8:30 p.m.	



—Ray Lee Jackson

Frank Crumit and Julia Sanderson (Mrs. Crumit) have been successful a long time in the show business and in marriage. Tuesday they celebrate tenth air anniversary on their NBC "Battle of the Sexes"

ACE IN PEACE, TOO

Wednesday, CBS

General Pershing needed a capable chauffeur. Eddie Rickenbacker was capable, even if he was a speed demon, so he got the post and said good-by to the Indianapolis Speedway. As the great general's chauffeur he was for a while under close surveillance, for such a key position would have been an ideal spot for a German spy. Rickenbacker proved to be anything but a German spy when he went overseas. He became the greatest ace of the American flying-corps and the scourge of the German air warriors. He survived the war miraculously and returned to America to pick up where he left off his interest in motors and the speedway. A few years later under great handicap he mustered together enough money to open the Rickenbacker automobile factory. Misfortune after misfortune befell the flyer

VETERAN VALLEE Thursday, NBC

They say Rudy is slipping. It looks as if Kate Smith's American gestures and personal charm and showmanship are definitely winning the Thursday night tug-of-war from Vallee's venerable formula of variety entertainment. But a gallant warrior doesn't go down without a fight. You can't deny Rudy is a stanch warrior, and he's still a long way from the bottom, even if the Crossley ratings do show him a bit removed from his former top rung. This week Rudy celebrates his 500th broadcast for the same sponsor. Any performer or program that can sell goods for one outfit over that long a period isn't going to slip into oblivion very rapidly. No matter what you

think of Rudy's public fracasas and his romantic whims, you can't take it from the guy—he's a shrewd showman. Don't be too surprised if he makes something of a climb-back. One of the weapons Rudy has recently pulled out of his arsenal is his personal venture into the radio dramatic field. It's no secret that the musician has a strong drambition for both screen and radio. What effect his recent Thespian work on his variety hour will have on the program's rating remains to be seen.

Granpappy will be tapping his heel on the floor if nobody's watching. The old hayloft is going modern this week with a hot dance orchestra as guest of the weekly jamboree. The "Barn Dance" gang will be pitching a lot of hey-hey up in the loft. And speaking of pitching, Joe Sanders—whose orchestra will visit the hayloft—was a phenom as a baseball pitcher before he decided he'd rather stick to musical pitch for a career. Joe was an all-around athlete, with a muscle in that south arm that could do Hubbel-like things with a baseball. Proof? He won a big game in Kansas City by striking out twenty-seven batters! That drew him a big-league offer, but that left hand somehow decided it could have more fun and make more money striking out unique piano music. Joe wound up directing his own orchestra in some bizarre left-handed rhythms. Before the death of Carlton Coon, Joe was half of the Coon-Sanders leadership, with the old Kansas City Nighthawks. You remember, don't you?

Eastern Daylight 9:00 p.m.	Central Daylight 8:00 p.m.	Pacific 7:00 p.m.
Eastern Standard 8:00 p.m.	Central Standard 7:00 p.m.	

SCHEDULE CHANGES

(Consult the program pages for your local station)

NEW PROGRAM

"Time to Shine" (Griffin Allwite), featuring Hal Kemp and his orchestra, started a new series of programs Tuesday night, May 2.

Eastern Daylight 10:00 p.m.	Central Daylight 9:00 p.m.	Pacific Not Available
Eastern Standard 9:00 p.m.	Central Standard 8:00 p.m.	

PROGRAM CHANGES

Melody and Madness (Old Gold Cigarettes), with Robert Benchley and Artie Shaw's orchestra, will broadcast their last show over CBS Sunday night, May 14. However, on Tuesday, May 23, the show will be heard over the NBC network.

Eastern Daylight 10:00 p.m.	Central Daylight 9:00 p.m.	Pacific 8:00 p.m.
Eastern Standard 9:00 p.m.	Central Standard 8:00 p.m.	

CLOSINGS

American Radio Warblers, Sunday, May 7.

Great Plays, Sunday, May 7.

Smoke Dreams, Tuesday, May 16.

Doc Rockwell's Brain Trust, Tuesday, May 16.

Those Happy Gilmans, Friday, May 19.

OL' LEFT-HANDER Saturday, NBC

The old gray mare ain't what she used to be—and neither is that there "National Barn Dance," according to Granpappy Gribble of Gobbler's Knob, as he sits at his radio this Saturday evening. It's just a front, though, and

Eastern Daylight 8:00 p.m.	Central Daylight 7:00 p.m.	Pacific 4:00 p.m.
Eastern Standard 7:00 p.m.	Central Standard 6:00 p.m.	



Rudy Vallee checks time as he prepares to put orchestra through rehearsal for their "Variety Hour"



Vallee celebrates Thursday on NBC his 500th broadcast for the same sponsor of his radio program



After more than a decade of big-time radio, Vallee's position has fallen some, but is still pretty high



Crooner Vallee is now branching out into the dramatic field in attempt to win new prestige in radio

—Photographs by William Haussler

BACKSTAGE IN CHICAGO

BY DON MOORE



June Lyon, feminine half of the NBC piano duo, Lyon and Marlowe, was voted "Radio Glamour Girl of 1939" at Vassar Alumnae dinner-dance



"Club Matinee" soloist Nancy Martin presents mike to 24-year-old Garry Morfit, new comedian on Friday and Saturday of the NBC show



—All-Event

WBBM announcer Ken Ellington (left) ad-libbed interviews with Chicago packing-industry workers on April 15 "Americans at Work"

CHICAGO.—"Knickerbocker Playhouse," a new half-hour dramatic show, bowed locally over WBBM Sunday, April 30. It's scheduled to go CBS May 21. The first show was "House Forsaken," with a cast headed by Elliott Lewis, sensational young star imported from the West Coast; Betty Lou Gerson, popular Chicago actress; and as guest, Ian Keith, stage and screen veteran. Keith also received the first of a series of "Knickerbocker Awards" for dramatic distinction. "House Forsaken" was a swell starter. The plot seemed to have been inspired by an actual situation in Evanston, Illinois, where a lover died just before the wedding, many years ago, and his fiancée left the car that was to have been their wedding coach standing beside the house, where curious passers-by peek at it through the weeds.

Hey, Rube!

Something rather unique has come to my attention. It's about a newspaper compositor who heard the call of radio. He came back to his home state of Illinois from Florida, landed a local spot on WHIP, Hammond, Indiana, and proceeded to put on a rube sketch that is wowing listeners and interesting radio higher-ups. I. W. Dunning takes the part of a couple dozen characters besides the title role of Rube Limpkins and does them well. Drawing fifty letters a day on a small local station illustrates how a Rube Limpkins or anybody with that certain spark can set the radio ether on fire—sometimes. Often a real spark smolders to ashes because broadcasting officials get smoke in their eyes, like other humans.

Head or Television?

You can flip a coin as to just when television will become a widespread popular reality in the United States, but you can bet on one sure thing—if you think of television images as a series of blurred lines, you'll be very pleasantly surprised. On April 24 television came to Chicago for several days, came lock, stock and iconoscope in the shape of a special portable televising outfit which Philco Radio & Television Corporation is taking on a Coast-to-Coast tour. You know, perhaps, that the range of television is about forty or fifty miles. The range of this particular set-up was much shorter—confined to the space inside an auditorium—but the principle was the same. Those who had heard about but had not seen a television demonstration were enthusiastically impressed by the vividness and three-dimensional effect of the images on the eight-by-ten-inch screen. The fidelity of the sound reproduction, too, was very high, as a group of local radio stars went through their paces for the demonstration.

June Marches On in May

Now it can be told for your benefit and mine that NBC's former screen actress, June Travis, has been on the air for three months incognito. It was a commendable gesture, typical of June's earnestness about the radio business, that she agreed readily with NBC to their letting her act for a while without a "name," in order to give her full opportunity to learn all there was to learn about the radio technique. So she did several "Story of the Month" roles as an unknown. She made her "name" debut in "Lights Out" April 26 (did a bang-up job). June now has a starring role with Karl Weber in "Shadows of the West," May's "Story of the Month." So NBC and June fooled us—yes, us—they scooped me, too. Ah, well, it's all for the best.



From Les to Moore to You

Many readers continually inquire about the background, the appearance and other characteristics of Les Tremayne, one of the most popular radio actors—not only of Chicago but of the country. The star of "First Nighter" and "Betty and Bob" hereby gives the lowdown on himself. There would be more to tell if space allowed, for Les' dramatic background is tremendous,

even if it does just go back to 1917, when Les was four years old. Take the mike, Les.

"First, let's get the facts about my appearance out of the way, for I'd rather talk about acting. I'm five feet ten and one-half inches tall, weigh 155 pounds, have fair complexion, auburn hair, blue-gray eyes, a mustache and a baritone voice. I'm single.

"I was born in London, England, April 16, 1913, of a theatrical family on my mother's side. My first professional appearance was in a motion picture with my mother, Dolly Tremayne, when I was four. My educational background includes New York, Chicago, Iowa, Oklahoma, Kansas City, and private tutoring while in pictures in England. I've had special work in commercial art, drama, sculpture, dancing and vocal.

"My dramatic career includes everything from school and church plays in Oklahoma and tent-shows around the middle West to heavy drama. Some highlights are: Played the lead, Nicodemus, in the religious drama, 'The Messiah,' with a thousand in the cast, when it was dramatized for the first time in 1933; played Septimius in the American premiere and first performance in 300 years of Handel's 'Theodora'; made radio and personal appearances as special impersonator of the voice of President Franklin Roosevelt.

"Have been director, instructor in make-up, stage-manager, stage-hand, scenic artist, writer, hooper, vaudeville comedian, vocal soloist, dramatic reader, barker at fairs, stooge for magician, boy soprano in church choir, and jockey.

"I have no strong likes or dislikes, and try to enjoy everything, for life is short. We're all escapist and speed is my method—plus beautiful women, nature and fun. Those beat drink or a shot in the arm. Incidentally, they call me Speed."—Signed: Les Tremayne.

News Notes

A group of students of the "radio laboratory" of Frances Shimer College, girls' school of Mount Carroll, Illinois, was conducted on a tour of NBC, May 3 . . . Byron Keath, who came here from New York in March and who appeared at the State-Lake Theater with "Gang Busters," is now playing on WGN's "Painted Dreams" . . . Jimmy Dudley, popular Chicago sports announcer, has transferred from WIND to WCFL to work with sportscaster Hal Totten. Dudley was a prominent sports man in the East, especially Pittsburgh, before coming to Chicago . . . Barbara Luddy planned to New York after her April 28 show for a three weeks' vacation.

Trailer Tip

Roger Pryor has disbanded his band, perhaps so he can spend more time with wife, Ann Sothern. Anyhow, his ex-manager, A. H. Melcher, is very much interested in that new dance band built by Harry Kogen along new lines of crisp, sweet, danceable melody. Watch this Kogenisty band. It's the one I've been referring to mysteriously. I heard a preview the other day, and, believe it, Harry has something tri-umph-al.

THE RADIO NEWSREEL

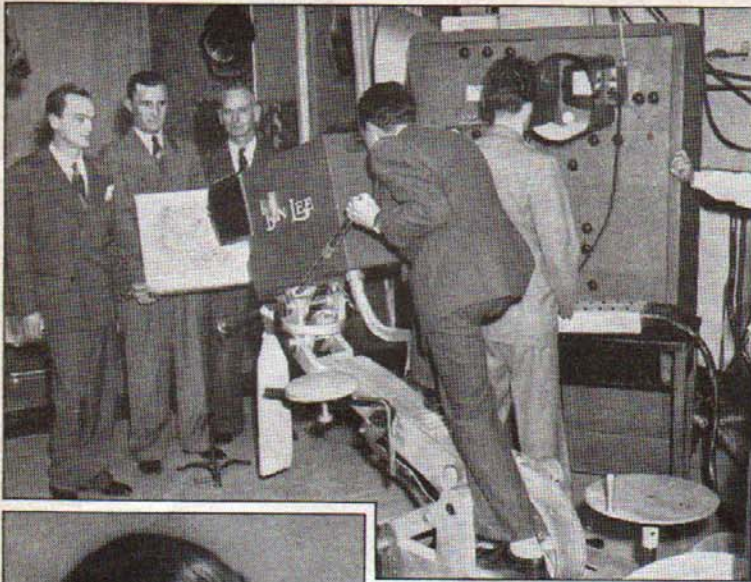

—Wide World

Los Angeles television station of Thomas S. Lee (left) telecast finger-prints as a police experiment



—Acme

King George VI and Queen Elizabeth of Great Britain visit Canada and U. S., are in many broadcasts



Fulton Lewis, Jr., MBS commentator, won campaign for radio recognition in Congress press gallery



—International

Walter Winchell was mediator at conference to settle differences between promoter Billy Rose and performers at World's Fair Aquacade. Above: Winchell, Rose, and union officials Sophie Tucker and Ralph Whitehead



—International

Francis Smith, Manchester College senior, wrote fake radio program that gave three girls hysterics



—Wide World

When college boys selected favorite desert-island dream-girls, New York U. co-eds decided to retaliate with an ideal-man choice. They picked "Hit Parade" singer Lanny Ross for their desert-island dream-companion



—International

Bing Crosby's California Toluca Lake estate is being closely guarded and Bing totes a gun as a result of a kidnap threat against his children. Above: Bing and his wife, Dixie Lee, formerly of the movies, and their four sons

The March of Music

Edited by LEONARD LIEBLING

"... An ampler Ether, a diviner Air ..."—Wordsworth

To the Ladies!

WHAT the Red Cross is to the world in general, the National Federation of Music Clubs is to the world of music in America. Both are humanitarian upbuilders, spread a spiritual message and give practical succor and sustenance.

The special domain of the N. F. M. C. (as that organization is universally called) is to foster the public love of good music, to encourage its practice among the members, to sponsor concerts and stimulate patronage in every community, and to hold prize contests for composers and native young artists.

Before 1893, there were many women's music clubs in our country, but they operated individually until that year, when at the Chicago world's fair their representatives assembled and formed the N. F. M. C.—with twenty clubs—under the honorary presidency of Mrs. Theodore Thomas, wife of the famous conductor of the Chicago Symphony Orchestra. The first biennial convention was held in 1899. Now the Federation has grown to embrace 4,800 music clubs in forty-seven states, Alaska, Canada and the Panama Canal Zone, with a membership of some 500,000. The current president is Mrs. Vincent Hilles Ober, of Virginia.

In addition, the Federation has a junior division of 2,500 clubs, with about 6,000 members, having their own Junior Bulletin, courses of study and contests.

Through programs and concerts, the Federation clubs spend annually about \$3,000,000 and are the backbone of the recital patronage; indeed, they developed it, and without them it would be difficult for touring artists to make their appearances financially successful.

On their own, the Federation clubs hold national Young Artists', student musicians' and Junior contests (established since 1913), and give awards of from \$500 to \$1,000. An affiliation with the Schubert Memorial, Inc. (New York) assures piano or violin winners engagements with the Philadelphia Orchestra and vocal winners an audition with the Metropolitan Opera.

In competitions for American composers, since 1907 the Federation has presented \$50,000 in prizes, premiered their works (including four operas) at the biennials and given about 100,000 annual presentations of music by our native creators. Since 1931, the Federation commissions compositions from them.

Among other activities of the N. F. M. C. are a college-music survey, promotion of standards for music supervisors in public schools, radio broadcasts and recommendations, exchange programs with Europe and close cooperation with the Federal Music Project.

This week (May 16-23) the N. F.

M. C. is holding its twenty-first biennial in Baltimore, Md., with concerts, dance recitals, conferences, lectures, broadcasts, and social get-togethers.

There has been no force more helpful or constructive in American musical life than the N. F. M. C., and as at previous biennials, the Baltimore occasion is certain to bring forward more new and wider fields for its usefulness.

Speaking Up

By V. Vidal

A few months ago, station WQXR in New York, in search of novelty for their recorded symphonic programs, hit on the idea of broadcasting Edward MacDowell's second piano concerto. It used to be a favorite with pianists, but now is rarely heard. Eddy Brown, program director of WQXR, started on a hunt for a recording of the concerto. He found nothing in New York City, and only after a thorough search was he able to locate a recording by an obsolete company up-state.

He had the concerto played on the air. In less than a week, the station received almost two hundred letters praising the piece. Then five symphony orchestras decided to program it for next season. And finally, the World's Fair (N. Y.) chose it as the official American concerto for their festival of American music. It all happened on the strength of that one broadcast.

It was no surprise to Eddy Brown, however. He has always felt that the more American music is heard, the better it'll be liked. So he scheduled an American symphonic series to begin May 7 and run indefinitely every Sunday night at eight. He planned to include recordings of the best American modern music. But when he began to round up recordings for the series, he made the astounding and disgraceful discovery that practically no recordings of modern American music exist. Outside of a few outstanding examples, Brown was able to obtain only private recordings and some made at various music festivals, such as Yaddo. It took patience and long weeks of research to gather together a representative collection of recorded American works.

WQXR's experience should be a valuable eye-opener for the rest of the small stations around the country that broadcast recorded music. There is a demand for American music. The more it's played, the more people want to hear it. But if there are no recordings, it can't be played. And it's up to the smaller stations to see that such a situation is remedied, by creating a demand for more recorded American compositions. At a time when phonograph sales have reached a new high, it is inexcusable that some of our best native music should remain practically unknown.

FORECAST

SUMMER is officially on the way when Howard Barlow opens his annual Sunday symphonic series. This year it will not be known as "Everybody's Music" but merely as the Columbia Symphony Orchestra Hour. The time, however, will be the same, every Sunday at 3 p.m. EDT.

The National Federation of Music Clubs sponsors a large number of programs on both CBS and NBC this week. They afford a good opportunity to keep up with what is being done by various amateur groups around the country.

SUNDAY, MAY 14

Dr. Charles Courboin, organist, MBS. *Prelude and Fugue in C Sharp Minor* (Bach), *Benediction Nuptiale* (Renaud de Vilbac), *Scherzo Cantabile* (Lefebure-Wely), *Choral Prelude* (Bach), *Toccata* (Dubois).

Eastern Daylight 12:00 noon Eastern Standard 11:00 a.m.	Central Daylight 11:00 a.m. Central Standard 10:00 a.m.	Pacific 8:00 a.m.
--	--	----------------------

Radio City Music Hall of the Air, NBC. Postponed performance of the first part of "Don Giovanni" (Mozart). (Don Giovanni) Robert Weede; (Don Ottavio) Jan Peerce; (Leporello) Lorenzo Alvari; (Il Commendatore) Eugene Fry; (Masetto) Llopi de Olivares; (Donna Anna) Viola Philo; (Donna Elvira) Annelies von Molnar; (Zerlina) Rosemarie Brancato. Erno Rapee, conductor.

Eastern Daylight 12:00 noon Eastern Standard 11:00 a.m.	Central Daylight 11:00 a.m. Central Standard 10:00 a.m.	Pacific 8:00 a.m.
--	--	----------------------

American Art Quartet, NBC.

Eastern Daylight 1:30 p.m. Eastern Standard 12:30 p.m.	Central Daylight 12:30 p.m. Central Standard 11:30 a.m.	Pacific 9:30 a.m.
---	--	----------------------

The Magic Key of RCA, NBC. Symphony Orchestra, Frank Black, conductor. Guests.

Eastern Daylight 2:00 p.m. Eastern Standard 1:00 p.m.	Central Daylight 1:00 p.m. Central Standard 12:00 noon	Pacific 10:00 a.m.
--	---	-----------------------

The Columbia Symphony Orchestra, CBS. Howard Barlow, conductor. *Overture to "Iphigenia in Aulis"* (Gluck), *Ballet Suite* (Rameau-Mottl), *The White Peacock* (Griffes), *Indian Suite* (MacDowell).

Gluck's two operas dealing with Iphigenia and happenings in Aulis and Tauris are practically unperformed these days, but their chastely classical overtures survive enduringly.

The composer, with his disdain of coloratura arias and other merely display music, had difficulty in getting "Iphigenia in Aulis" premiered in Vienna, where operatic traditions were Italian; like-

wise in Paris, but Queen Marie Antoinette (Gluck had been her childhood teacher) intervened, and in 1778 the work came to successful first hearing there. The libretto, based on the Racine play, is the story of how Diana saved Iphigenia from becoming a sacrifice to the god of winds when Agamemnon's fleet is becalmed in the harbor of Aulis.

Felix Mottl (1856-1911), one-time assistant to Wagner at Bayreuth, served as conductor at the Metropolitan in 1903. His skilfully orchestrated suite consists of excerpts from works by Rameau, early French composer of operas and ballets and author of a celebrated treatise on harmony.

MacDowell and Griffes offer interestingly contrasted styles, with the former more "American" than his younger countryman. Griffes, trained principally in Paris, fell strongly under the influence of the impressionism which found its peak in the music of Debussy and Ravel.

Bach Cantata Series, MBS. Alfred Wallenstein, conductor; Genevieve Rowe, soprano; Mary Hopple, contralto; William Hain, tenor; Raoul Nadeau, baritone. *Cantata No. 81.*

Eastern Daylight 7:00 p.m. Eastern Standard 6:00 p.m.	Central Daylight 6:00 p.m. Central Standard 5:00 p.m.	Pacific 3:00 p.m.
--	--	----------------------

The NBC Orchestra, NBC. Hans Steinberg, conductor. *Suite "Pulcinella"* (Stravinsky), *Siegfried Idyll* (Wagner), *Scheherazade* (Rimsky-Korsakoff).

The ballet "Pulcinella" (a sort of Punch) was premiered at the Paris Opera in 1920, and concerns itself with that hero's comical and amorous adventures. Stravinsky's score is made up of melodic fragments from the music of Pergolesi (early eighteenth century). Modern touches of harmony are added, but without losing the contours or charm of the original tunes. Reproached for that "sacrilege," the composer retorted, "Better to hear neglected Pergolesi this way than not at all."

Of his familiar "Scheherazade" (1881) Rimsky-Korsakoff himself said: "All I desired was that the hearer, if he liked my piece as symphonic music, should carry away the impression that it is beyond doubt an oriental narrative of some numerous and varied fairy-tale wonders."

If your tastes are like mine, you will at all times shut off everything else on the radio to listen to the tender and poetical "Siegfried Idyll" whenever it is on the air.

Eastern Daylight 8:00 p.m. Eastern Standard 7:00 p.m.	Central Daylight 7:00 p.m. Central Standard 6:00 p.m.	Pacific 4:00 p.m.
--	--	----------------------

The Ford Sunday Evening Hour, CBS. The Greenfield Village Chorus. Harold Koch, director. *Dozology* (Bour-



—Bert Lawson

This Sunday afternoon Howard Barlow (left) officially opens his annual symphonic series when he conducts "The Columbia Symphony Orchestra" in a program over CBS. Above: With Barlow, Marcel Hubert

gois), *Glorious Things of Thee Are Spoken* (Haydn), *The Lord's Prayer* (Malotte), *Come Then, Almighty King* (Giordini), Chorus and Orchestra; *Ten Commandments in Verse* (McGuffey), A Cappella Chorus; *Recitation "School Days"* (Whittier), Virginia Duval; *Drink to Me Only with Thine Eyes, Poems from McGuffey Reader* (Koch), Annie Laurie (Scott), *Would God I Were a Tender Appleblossom* (Trad.), *Bells of St. Mary's* (Trad.), *Old Black Joe, Oh Susanna* (Foster), Chorus and Orchestra; *Recitation "Song of Life," The Old Refrain* (Kreisler), *Come to the Fair* (Martin), *In a Monastery Garden* (Ketelbey), *The Blind Ploughman* (Clark), Chorus and Orchestra.

Have you ever met the homey and forthright type of individual who declares "You can have all your symphonies and sonatas and fugues and I'll take 'Annie Laurie' and 'The Last Rose of Summer'?" Well, here's his carnival feast and he'll have many companions in his enjoyment.

Not that simple folk-tunish music is beneath the rest of us, but without being snobbish, we still feel that it does not belong with the masterpieces. Some of this program is as an Edgar Guest poem to Shelley; "Shore Acres" to a Shakespeare drama; and the old chromo-lithograph "The Empty Cradle" to Rembrandt's "The Night Watch." Our homey friend who chokes up when he hears his favorite type of music is moved chiefly by association and not by the prompting of high art.

It would seem, too, that the Lord's Prayer and the Ten Commandments carry a sufficiently potent message without being transcribed into music or verse.

Eastern Daylight 9:00 p.m.	Central Daylight 8:00 p.m.	Pacific 6:00 p.m.
Eastern Standard 8:00 p.m.	Central Standard 7:00 p.m.	

MONDAY, MAY 15

Ohio State University Chorus, CBS. Louis Diercks, director. University Brass Choir, Manley R. Whitcomb, director.

A new series of five broadcasts which will feature the University orchestra and chorus.

Eastern Daylight 3:00 p.m.	Central Daylight 2:00 p.m.	Pacific 11:00 a.m.
Eastern Standard 2:00 p.m.	Central Standard 1:00 p.m.	

The Voice of Firestone, NBC. Alfred Wallenstein, conductor; Margaret Speaks, soprano. *Dance of the Comedians from "The Bartered Bride"* (Smetana), the Orchestra; *All of My Heart* (Olmstead), Margaret Speaks; *Torero Andaluz* (Rubinstein), the Orchestra; *My Heart at Thy Sweet Voice from "Samson and Delilah"* (Saint-Saens), Kiss in the Dark (Herbert), Margaret Speaks; *Roses of the South* (Strauss), the Orchestra; *Song of*

Songs (Moya), Margaret Speaks.

Eastern Daylight 8:30 p.m.	Central Daylight 7:30 p.m.	Pacific 7:30 p.m.
Eastern Standard 7:30 p.m.	Central Standard 6:30 p.m.	

WOR Symphony Orchestra, MBS. Eric Delamarter, conductor. *Symphony in Miniature* (David Stanley Smith), *Rouet d'Omphale* (Saint-Saens), *Rigaudon* (Saint-Saens).

Eastern Daylight 9:30 p.m.	Central Daylight 8:30 p.m.	Pacific 8:30 p.m.
Eastern Standard 8:30 p.m.	Central Standard 7:30 p.m.	

TUESDAY, MAY 16

Violin Series, MBS. Alfred Wallenstein, conductor; Benno Rabinof, violinist. *Concerto in G Minor* (Bruch).

Max Bruch (1838-1920), one of the most popular composers of his day, is now best known through his G Minor Violin Concerto, whose sentiment and brilliancy still ensure occasional performances from outstanding players. The work, written in 1865, has lost nothing of its romantic appeal, with a dramatic first movement, a truly lyrical second part and a rollicking and tempestuous finale. Bruch's other generally familiar opus is his "Kol Nidrei," for cello and orchestra, a beautiful setting of the famous old ritual Hebrew air of lament.

Bruch also shone as a choral composer, and many of his vocal examples remain in the repertoire of singing societies. In 1883 he visited the United States and conducted his "Arminius" with a local chorus in Boston.

Eastern Daylight 10:00 p.m.	Central Daylight 9:00 p.m.	Pacific 6:00 p.m.
Eastern Standard 9:00 p.m.	Central Standard 8:00 p.m.	

WEDNESDAY, MAY 17

Musical Arts Chorus of Easton, Pa., CBS. Dr. John Warren Erb, director. N. F. M. C. program.

Eastern Daylight 2:00 p.m.	Central Daylight 1:00 p.m.	Pacific 11:00 a.m.
Eastern Standard 2:00 p.m.	Central Standard 1:00 p.m.	

THURSDAY, MAY 18

Sinfonietta, MBS. Alfred Wallenstein, conductor. *Overture "Prometheus"* (Beethoven), *Symphony No. 32 in G* (Mozart), *Introduction to Kovantchina* (Moussorgsky).

Eastern Daylight 8:30 p.m.	Central Daylight 7:30 p.m.	Pacific 4:30 p.m.
Eastern Standard 7:30 p.m.	Central Standard 6:30 p.m.	

National Massed Choir of 1,000 Mixed Voices, NBC. From Baltimore. Dr. John Warren Erb, director. N. F. M. C. program.

Eastern Daylight 11:05 p.m.	Central Daylight 10:05 p.m.	Pacific 7:05 p.m.
Eastern Standard 10:05 p.m.	Central Standard 9:05 p.m.	

FRIDAY, MAY 19

American Composers' Program, NBC. Harold Morris, director. N. F. M. C. program.

Eastern Daylight 8:30 p.m.	Central Daylight 7:30 p.m.	Pacific 4:30 p.m.
Eastern Standard 7:30 p.m.	Central Standard 6:30 p.m.	



Popular among music-lovers is the American Art Quartet heard every Sunday over the Blue network of NBC at 1:30 p.m. EDT; 12:30 p.m. EST; 12:30 p.m. CDT; 11:30 a.m. CST and at 9:30 a.m. Pacific time

Something About Violin Concertos

By Leonard Liebling

FOR such a young art as music, history is astonishingly obscure about the origin of some of the most important forms of composition. For instance, violin concertos. Giuseppe Torelli (1660-1708) is believed to have written the first violin concerto, but the jury is still out on the question.

However, there is no doubt that, like the piano concerto, those for the violin developed from the sonata, copied its form and tendency, and added orchestration at first sparse and then with all the later enrichments. Tartini and Corelli had carried the sonata to its highest expression, and it was inevitable that its next step should be collaboration with orchestra. Both masters then essayed the concerto and achieved some notable classical examples which embraced the technical innovations of those virtuoso composers. Nardini, pupil of Tartini, left six violin concertos. Vivaldi improved the form so extensively that it served as a model for Bach's harpsichord concertos. Locatelli (1693-1764) was another early fashioner of violin concertos in the style of his period. Pugnani (1731-1798) came next, with his nine violin concertos.

All those men were not only expert performers but also eminent teachers, and they and their pupils built the foundation upon which rests the present perfected art of violin-playing.

It was Viotti (1753-1824), pupil of Pugnani, who is unquestionably the creator of the kind of violin concertos (twenty-nine) that bridged over the ancient orthodox type to the modern style practised by his leading successors. He made the solo passages an integral part of the whole and derived from the themes themselves. The Viotti music has fire and feeling, much of the simple charm of his famous contemporaries, Haydn and Mozart, and also their fullness of orchestration. Of the concertos prior to Mozart, only Bach's grandiose ones now have frequent performance.

Viotti's pupil, Rode, brought pure poetry to his concertos, while Kreutzer reverted to some of the dry scholasticism of his predecessors. Spohr, the German, gave broad melody and nobility of design to his nineteen concertos, of which No. 8 ("in the style of a song scene") has an honored place in the repertoire. Beethoven left only a single concerto, but it is one of the greatest two of all time, Brahms' being the other. The first movement of the Beethoven is a veritable symphony, and the same may be said of that of Brahms. The pair of works, together with Bach's (especially the E Major), several of Mozart's, and the imperishable Mendelssohn masterpiece are the concertos most revered by violinists as well as the rest of the musical world.

Now we come to the two virtuoso concertos of Paganini, chiefly featuring technical brilliancy but also containing much intrinsic beauty and expert

craftsmanship. The D Minor still is often heard. Ernst's F Sharp Minor tried to outshine Paganini in difficulty but lacked his invention and virility. De Beriot's concertos had vogue in their period, but at present find utterance chiefly in the classroom. His celebrated pupil Vieuxtemps carried on with distinction, his E Major concerto emphasizing all the glitter of the violin and most of the resources of the orchestra. His contemporary, Wieniawski, had greater melodic wealth and more sincerity of feeling. His D Minor concerto, active in the present repertoire, offers a truly romantic and lovely slow movement. Wieniawski's pages are the last of the real virtuoso concertos.

Beethoven set the standard which became general toward the end of the nineteenth century and dominates the twentieth. His D Major work has aptly been described as his "No. 10 symphony with violin obbligato." Bruch's G Minor, moved by the same spirit, has never lost its appeal and, for a while, rivaled Mendelssohn's E Minor in popularity. Saint-Saens (B Minor), Lalo (his "Symphonie Espagnole" is in reality a concerto), Godard ("Romantique"), Goldmark, Joachim ("Hungarian"), Glazounow, Dvorak, Tschaiowsky, each won acclaim with a concerto, the ranking one being by the last named. Elman once told me that he considers it only a whit behind Beethoven and Brahms in beauty, depth of feeling and mastery of workmanship.

Closest to our own time are the concertos by Elgar and Sibelius (recently come into use by many outstanding fiddlers) and some radical examples by Milhaud, Prokofieff, Szymanowski, Schoenberg and Americans Achron, Roy Harris, Roger Sessions. Less daring concertos by musical nephews of Uncle Sam have come from the pens of Carpenter, Jacobi, Schelling, Powell, Spalding, Stock. It is only natural these days to expect a concerto in jazz, and it has been furnished by Robert Braine.

Concertos for two violins were essayed by several composers, Bach's lone specimen being mightiest in that category. Brahms wrote one for violin and cello, but it does not touch his usual celestial heights. Nor does the triple concerto (piano, violin and cello) by Beethoven. Maurer (1789-1878) went them all one better with his concerto for four violins. Vladimir Dubensky (present member of the New York Philharmonic) has achieved no concerto so far, but hit a numerical high with his "Fugue for Eighteen Violins."

It seems reasonable that violinists should be best qualified to feature concertos for their instrument, but the undeniable fact remains that the acknowledged finest ones are by Bach, Mozart, Beethoven, Mendelssohn, Brahms, and Tschaiowsky—all of them pianists!

THE RADIO PLAYBILL

THIS WEEK:

"COAST TO COAST ON A BUS"

"THE White Rabbit Line! Jumps Anywhere! Anytime!" That's the call of "Coast to Coast on a Bus" as the capacious jitney stops here and there along its make-believe route, picking up little travelers who pay their fare in the coin of entertainment—singing, whistling, reciting. Begun in 1924 as a children's audition program, in 1927 it was turned over to Madge Tucker, who made it a breezy, juvenile variety program with Milton Cross as "conductor." "Coast to Coast on a Bus" presents as many as thirty children on a broadcast, resembles an amateur hour in its routine. It is presented over NBC on Sundays at 9:00 a.m. EDT; 8 a.m. EST; 8 a.m. CDT; 7 a.m. CST.

Next Week: "Kaltenmeyer's Kindergarten"



MILTON CROSS, important NBC announcer, is "conductor" of the imaginary bus. Usually associated with dignified, grown-up programs, Mr. Cross has proved his ability to preside over this informal juvenile show with an offhand good humor which speeds the passengers on their rollicking way without making them appear self-conscious or himself granddaddyish



THREE little Robinsons, Susan, Niels, and Lawrence, hop aboard the bus every Sunday morning. Fourteen-year-old Niels, with Susan (12) and Larry (9) are featured in quaint Danish folk-songs, and also have speaking parts. Like most other children on the program, the Robinsons are called by their own names, receive two dollars for each time they appear on the show



JUNIOR O'DAY, an accomplished young actor, plays the title role in the "Adventures of Peter Pig," episodic drama presented every Sunday, partly to bring listeners in closer contact with the children



AUDREY EGAN plays the part of Mumsy Pig, mother of Peter. Audrey is seventeen and one of the outstanding singers on the show. She was Betty on "Betty and Billy," serial soon to return to air



HERE are Carmina Cansino, Jean Harris, Diana Joan Donnerwirth, and Joy Terry—eight, nine, six and eight years old, respectively. Known to listeners as Carmina, Jean, Diana and Joy, they usually pay their bus fare by singing as a quartet or by acting. Joy has appeared on NBC's "Your Family and Mine" as Barbara Putman. They are all typical of the children who have come to the show as amateurs and are now regular members of the cast



HERE are the youngsters who appear regularly on "Coast to Coast on a Bus" gathered 'round "Conductor" Cross, singing their new theme song, "We're On Our Way." The song was written by Miriam Pollack, NBC staff musician, and Madge Tucker, author-director of the program. Other songs, novelty numbers and sketches are featured here as on any variety show



THIS fascinating foursome entertains sometimes as "The Singers," sometimes in a singing-guitar-mandolin bit, as "The Spanish Sisters." Very popular, they have also appeared on Irene Wicker's "Musical Plays" and on several other dramatic programs. Left to right, they appear: Renee Terry, 15; Virginia Torell, 15; Audrey Egan, 17, and Clementine Torell, 18



IN THE "Adventures of Peter Pig" these little girls are known as (left to right) Mrs. Hen, Honey Bun, and Jennie Goose; their real names are Marilyn Miller, Jeannie Elkins, and Patty Chapman. Miss Tucker writes all of the barnyard dramas, presents them not as an outstanding feature but as a means of achieving a balanced program, and also of giving juveniles the opportunity to develop their dramatic talent through the medium of radio



SINCE Madge Tucker took over "Coast to Coast on a Bus" in 1927, she and Milton Cross have made it the pride of NBC's juvenile fare. Miss Tucker is proud of the records made by child actors with whom she has worked on this program, delights in reminiscing about those who are coming to the fore on stage and screen. She is director of all children's programs for NBC



JACKIE KELK is the young man who opens the program by calling "The Jack Rabbit Line! Jumps Anywhere! etc." He is the "driver," also plays Percy Poodle, pampered darling of "Peter Pig" sketch



ESTELLE LEVY has a prominent part on the show, is talented both at singing and acting. At fifteen, she is currently heard as Peggy of the "Aldrich Family" on Kate Smith's show. Estelle is Polly Pig

—Photographs by Charles P. Seawood

THIS WEEK'S PROGRAMS

Page 20 8/31-2

SUNDAY
May 14

MORNING

9:00 EDT 8:00 EST
★CBS-From the Organ Loft: News; WABC WDBJ WHAS WCAO WBIG WRVA WCAU WHP (sw-21.57)
NBC-Turn Back the Clock: WFAE WSM WRC WMBG WGY WGBA
NBC-Coast to Coast on a Bus: WJZ WMAL KDKA WFIL WBZ WLW WTAR WRD WBAL (sw-21.5, 21.54)
Pictures and review on pages 18 and 19.
Rainbow House: WGH WOR

9:15 EDT 8:15 EST
NBC-Tom Terris, Vaqabond of Romance: WFAE KYW WMBG WGY WGBA WSM WRC
NBC-Coast to Coast on a Bus: WPTF

9:30 EDT 8:30 EST
CBS-Abade for Strings: WABC WDBJ WCAO WRVA WBIG (sw-21.57)
NBC-Crawford Caravan: WFAE WSM KYW WGY WGBA WMBG WRC
St. Stephen's Church: WFIL WIP

10:00 EDT 9:00 EST
CBS-Church of the Air: WABT WHP WDBJ WCAO WJWS WBIG WRVA WCAU WBT (sw-21.57)
Speaker: Ezra W. Palmer of the First Church of Christ Scientist, in Boston, Massachusetts.
NBC-Highlights of the Bible: WFAE WFBR WRC WGY WSM WMBG KYW
Subject: "Things That Dadden the Soul."

Log of Stations Listed in Edition 2—Mid Atlantic

Call Letters	Kilo-cycles	Power Watts	Location	Net-work	Call Letters	Kilo-cycles	Power Watts	Location	Net-work
KDKA	980	50,000	Pittsburgh, Pennsylvania	NBC-B	WIP	610	1,000	Philadelphia, Pennsylvania	ICBS
KYW	1020	10,000	Philadelphia, Pa.	NBC-R	WJAS†	1290	5,000	Pittsburgh, Pennsylvania	CBS
WABC	860	50,000	New York City	CBS	WJSV	1460	50,000	Washington, D. C.	CBS
WBALB	1060	10,000	Baltimore, Maryland	NBC-B	WJZ	760	50,000	New York City	NBC-B
WBIG	1440	1,000	Greensboro, North Carolina	CBS	WLW	700	50,000	Cincinnati, Ohio	NBC & MBS
WBT	1080	50,000	Charlotte, North Carolina	CBS	WMAL	630	500	Washington, D. C.	NBC-B
WBZ-WBZA††	990	50,000	Boston, Massachusetts	NBC-B	WMBS*	1530	500	Richmond, Virginia	NBC-R
WCAE†	1220	5,000	Pittsburgh, Penna.	NBC-R & MBS	WOL*	1230	1,000	Washington, D. C.	MBS & ICBS
WCAM†	1280	500	Camden, New Jersey	Local	WOR	710	50,000	Newark, New Jersey	MBS
WCAW†	600	1,000	Baltimore, Maryland	CBS	WDRK	1320	1,000	York, Pa.	NBC & MBS
WCAU	1170	50,000	Philadelphia, Pennsylvania	CBS	WPTF	1100	5,000	Atlantic City, New Jersey	CBS
WCBM†	1370	250	Baltimore, Maryland	ICBS	WRC	680	5,000	Raleigh, North Carolina	NBC-R
WDBJ	930	5,000	Roanoke, Virginia	CBS	WRD	1500	100	Washington, D. C.	NBC-R
WDEL	1120	500	Wilmington, Delaware	NBC-R	WRVA	1110	50,000	Richmond, Virginia	MBS & CBS
WFAE	660	50,000	New York City	NBC-R	WSAN-WCBA	1440	500	Allentown, Pa.	NBC
WEEU	830	1,000	Reading, Pennsylvania	NBC-R	WSB	740	50,000	Atlanta, Georgia	NBC
WFBR	1270	1,000	Baltimore, Maryland	NBC-R	WSM	650	50,000	Nashville, Tenn.	NBC
WFIL	560	1,000	Philadelphia, Pa.	NBC-B & MBS	WSVA	550	500	Harrisonburg, Virginia	Local
WGH	1310	250	Newport News, Va.	CBS & MBS	WTAM†	1070	50,000	Cleveland, Ohio	NBC-R
WGY	790	50,000	Schenectady, N. Y.	NBC-R	WTAR	780	5,000	Norfolk, Virginia	NBC-R
WHAM†	1150	50,000	Rochester, N. Y.	NBC-B	WTIC†	1040	50,000	Hartford, Conn.	NBC-R & Y.N.
WHAS	820	50,000	Louisville, Kentucky	CBS	WTNJ	1280	500	Trenton, N. J.	Local
WHP	1430	1,000	Harrisburg, Pennsylvania	CBS					

Frequencies of Stations Carrying Rebroadcasts: KSL, 1130; KNX, 1050; KPO, 680; KOA, 830; KPRC, 920; WBAP, 800; WOAI, 1190; KFI, 640.

★ Star in program listings indicates news highlights.
NOTICE: The information contained in the program schedules presented in these pages is supplied by the stations broadcasting those programs and RADIO GUIDE should not be considered responsible for errors in announcements due to failure of stations to advise of weekly program changes.
If your favorite station is not listed at quarter or half hour periods, consult the time listings immediately preceding. The chances are that a network program of 30 or 60 minutes' duration is on the air at a quarter-hour when you do not find your station listed.

PLEASE NOTE: Symbols in parentheses, such as (sw-9.53), after a program listing indicates that this program may be heard by tuning in 5.53 megacycles on your short-wave dial. For foreign short-wave programs, please see page 38.

10:15 EDT 9:15 EST
NBC-National Broadcasting Company
CBS-Columbia Broadcasting System
MBS-Mutual Broadcasting System
NBC-B-National Broadcasting Company Basic Blue Network
NBC-R-National Broadcasting Company Basic Red Network
ICBS-Inter-City Broadcasting System
—Day Programs Only
—Night Programs Only
—WBAL, 760 kilocycles, 9 p.m. to midnight
—Network Programs Only
—WBZA Broadcasts the Same Programs as WBZ

10:30 EDT 9:30 EST
NBC-Children's Hour: WABT (sw-21.57)
NBC-Music & American Youth: WFAE WGY WPTF KYW WRC WSM WMBG
NBC-Russian Melodies: WJZ WMAL WPTF WFIL WORK
WBZ KDKA (sw-21.5)
CBS-Wings Over Jordan: WBIG WPG WDBJ WCAO WHP WRVA WHAS WBT
WCAU-Children's Hour
WDEL-Presbyterian Church
★WFBR-Chestertown News: Musical Memories
WGH-Musical Workshop

10:45 EDT 9:45 EST
NBC-Music & American Youth: WFBR
WBZ-Music of Today
WIP-Tropical Moods
WIP-Mrs. G. W. Ballard
★WJWS-News Reporter
WSM-Rubber Band

11:00 EDT 10:00 EST
★NBC-News: Alice Remsen, contractor: WJZ
★NBC-News: Julio Martinez Oyangueren, guitarist: WFAE WRC WTAR WMBL WLW WGY
CBS-Clyde Barre, bar.; Charles Paul, organist: WBIG WJSV WRVA WDBJ WCAO WHAS WPG WBT
KDKA-Calvary Episcopal Church
WDEL-Gospel Tabernacle
★WBZ-News: Radio Journal: Weather
WCAE-Methodist Church
WCAM-Sunday Meditations
WCBM-Christ Lutheran Church
WEEU-Morning Worship
★WFBR-News: Eckels Serenade
WFIL-Music for Everyone
WGH-Rosario Bourdon's Orch.
WHP-Presbyterian Church
WIP-Holy Trinity Church Service
★WMAL-News: Lagniappe
WOR-World's Greatest Music
WPK-St. Matthews Church
WRTF-United Church Service
WTRD-Baptist Church
★WSM-News

11:15 EDT 10:15 EST
NBC-Neighbor Nell: WJZ WBZ (sw-15.33)
NBC-Vernon Crane's Story Book: WFAE KYW WGBA WLW WRC WTAR WGY WMBG WSM
Today's story, "Make-Believe Chocolate Soda."
WJSV-Vesta Eales

11:30 EDT 10:30 EST
NBC-Southernaires: WJZ WBZ WFIL WMAL (sw-15.33)
NB-Romance Melodies: WFAE KYW WSM WGY WMBG

11:45 EDT 10:45 EST
NBC-Major Bowes' Capitol Family: Nicholas Cosentino; Charles Magnante & Sam Herman; Three Dalton Boys; Waldo Mayo's Orch.: WABC WCAU WJSV WDBJ WCAO WBIG
MBS-To be announced: WGH
WBT-Your Gospel Singer
WCAW-Bible Presbyterian Church
WCAH-Bar X Ranch Boys
WBS-Religious Service
★WLW-News Review
WRC-Musical Workshop
WRVA-Gospel Singer
WSB-Rubber Band
WSVA-Today's Almanac

12:00 EDT 11:00 EST
NBC-Walter Logan's Musicale: WFAE KYW WCAO WRC WBY WMBG
CBS-Major Bowes' Capitol Family: WRVA WHP (sw-15.27)
NBC-Radio City Music Hall: WCAE-Pentecostal Church of God
★WCBM-News
WDEL-Noonday Express
WEEU-Zegar Polak
WFBR-United Evangelical Church Service
WGH-Current Hit Review
WHAS-Dr. John Zoller, talk
WRT-Ensemble
WPG-Rev. G. E. Lowman
WPTF-Richard Leibert
WRVA-Baptist Church
WSM-West End Methodist

12:15 EDT 11:15 EST
★News: WORK WDEL
WBIG-Presbyterian Church
WCBM-Czecho-Slovak Hour
WIP-Sylvia Shearer, pianist
WPTF-Tempos of the Times

12:30 EDT 11:30 EST
CBS-Salt Lake City Tabernacle
WABC WJAS WHAS WHP (sw-15.27)
MBS-Univ. of Chicago Round Table Discus.: WFAE WMBG WRC WGY KYW WDEL WSM
NBC-Radio City Music Hall: WORK
NBC-Betty & Buddy: WOR WGH WOL
WCAU-Eric Wynn's Orch
WCAU-Continental
WEEU-Golden Trio
WIP-Judson C. Burns
WRVA-Uncle Natchel

12:45 EDT 11:45 EST
NBC-American Wild Life: WOL
WCAU-Chin Heroes
WCBM-Madison Singers
WEEU-The Sunday Players
WGH-Strains of the Waltz
★WOR-News, Frank Singeser
WPTF-Old Familiar Hymns

1:00 EDT 12:00 EST
NBC-To be announced: WJZ KDKA WMAL WPTF WTAR (sw-11.87)
CBS-Church of the Air: WABC WDBJ WJSV WCAO WHAS WBT (sw-15.27, 21.52)
Speaker: Reverend Wilfred Parsons, dean of the Graduate School, Georgetown University.
NBC-Music for Moderns: WFAE WBS KYW WRC WMBG (sw-15.33)
MBS-Don Arres, bar.; Orch.: WOR WOL WRVA
WBAL-Echoes of Stage & Screen
WCAU-Church of the Air
WCAU-Pumpnickie Bill
WCBM-Do You Know Your Maryland?
WDEL Church of the Nazarene
WFIL-Waltz Time
WGH-A Visit to Fairmount Park
WGY-Sunday Symphonette
★WHP-News
WIP-Uncle Wip's Hall of Fame
WLW-Cadle Tabernacle Choir
WOK-Christ Science Prgm
WPG-B o a r d walk Interviews
Weather
WRTD-Musical Prgm.
WSM-First Presbyterian Church
WSVA-Words & Music

1:15 EDT 12:15 EST
MBS-Don Arres, bar.: WFIL
★WBIG-News
WCBM-Studio Musicale
★WEEU-Baerrick's Mannarus: News
WFBR-Evans Rodgers, talk
WOR-Greeting Our Distinguished Foreign Visitors
WORK-Gospel Hour

WPG-Melody Moments
WSVA-Melody Clinic
1:30 EDT 12:30 EST
NBC-American Art Quartet: WJZ KDKA WMAL WPTF WBZ (sw-11.87)
CBS-To be announced: WABC WJSV WCAU WHAS WRVA WPG (sw-21.52-15.27)
MBS-Salvatore de Stefano, harpist: WOR WOL
NBC-Music for Moderns: WFAE WTAR WMBG WDEL KYW WLW WGY (sw-15.33)
★WBAL-News
WBT-Music Time
★WCAO-Longworth Concert Orchestra: News
WGBA-Eddie & Ralph: Jolly Jesters
WCBM-Aloha Land
WDBJ-Gems of Melody
WDEU-Metropolitan Ensemble
★WFBR-News: Can You Name It?: Movie Parade
WGH-Heralds of Destiny
WHP-Howard Gale's Orch.
WRC-Radio Center Notes: Incidentally
WKID-Paradise Islanders
WRVA-Uncle Natchel
WSB-To be announced
WSVA-Rev. R. F. Woods

1:45 EDT 12:45 EST
MBS-The Manhattans, Music: WOR WFIL WOL
WBAL-Musical Anagrams
WCAO-Sammy Kaye's Orch.
WCBM-Winners of Do You Know Your Maryland Contest
WDBJ-Old Songs of the Church
WGH-Sunday Afternoon Song Parade
WHAS-Trend of the Times
WRC-Professionals of Tomorrow
WRTD-Quiet Harmonies
WRVA-Beauty That Endures

2:00 EDT 1:00 EST
CBS-Democracy in Action, dramas: WABC WDBJ WHP WHAS WBT WCAO WRVA WBIG WPG WCAU WJSV (sw-21.52, 15.27)
NBC-Sunday Dinner at Aunt Fanny's: WFAE WDEL WMBG WSB WGY WRC
MBS-Live and Learn: WOR WOL
NBC-Magic Key; Symphonic Orchestra, dir. Frank Black; Guests: WJZ WBZ WTAR WMAL WCAU WPTF WSM WFIL WLW WDEL WORK WRTD KDKA (sw-11.87, 15.33)
KYW-Your Music
WCBM-Nazarene Voice
WEEU-Kiddie Kapers
WFBR-Moreland Memorial Chimes
WGH-Norfolk College Prgm
WIP-Story of Swing
WSVA-Dinner Music

2:15 EDT 1:15 EST
MBS-Ginsburgh's Concert Orchestra: WOR WOL
WGH-Rhythm & Romance
2:30 EDT 1:30 EST
CBS-Norwin Corwin's Words Without Music: WABC WHAS WCAU WBIG (sw-11.83)
NBC-Barry McKinley, baritone: WFAE WDEL WGY WMBG
MBS-Hit Makers: WOR WOL WFIL
KYW-Salon Serenade
WBT-Hymn Time: Fred Kirby
WCAO-The Sunday Players
WCBM-Baseball Game
WCBM-Italian Popular Music
WEEU-Baseball Game
WFBR-To be announced
WGH-Rhythm & Romance
WHP-Sunday Souvenirs
WIP-Human Side of the Law
WJSV-Sunday Players
WPG-Townsend Club Prgm.
WRC-Pianos Three
WRVA-Rubber Band
WSB-College Glee Club
WSVA-Donald Novis, songs
2:45 EDT 1:45 EST
NBC-Kiddodders: WFAE WDEL WGY WMBG WFBR WRC
MBS-To be announced: WOL WGH WFIL
KYW-Hunting Club
WRT-The Swingcopators
WCBM-Italian Hour
★WIP-News
WOR-Bill Bailey's Orch.
WPG-Musical Moments
WRC-Kiddodders
WRVA-Beauty That Endures
WSA-To be announced
3:00 EDT 2:00 EST
MBS-On a Sunday Afternoon: WOL WFIL

Equipped to Receive TELEVISION SOUND

30 TUBE CUSTOM-BUILT
SCOTT
PHILHARMONIC

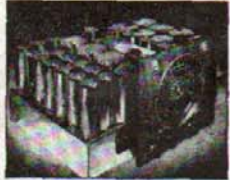

"In the future, as in the past, every practical development in Radio or Television reception will be incorporated in Scott Receivers immediately upon passing the experimental stage. The reception of television sound is a proved, practical accomplishment. I have therefore incorporated it into the design of all standard SCOTT Philharmonic receivers up to 60 megas. Far advanced in design and engineering, and with many amazing features developed in my own laboratories, the SCOTT is indeed the radio of today and tomorrow!"

"THE WORLD'S FINEST RADIO"
"Skilled technicians, working with finest materials and equipment, custom-build each SCOTT Receiver by hand, with fine watch precision, under my personal supervision. They are built to a standard of quality and performance not even remotely approached, I believe, by any other receiver in the world today! Yet, they cost no more than many mass production type radios. Small wonder the SCOTT has been purchased by Kings, Presidents, distinguished scientists, musicians, and other critical listeners in the U. S. and 154 foreign countries."

GUARANTEED 5 YEARS
30 days home trial. Convenient budget plan if desired. No dealers. SOLD ONLY DIRECT FROM OUR LABORATORIES. Mail the coupon for all the facts. No obligation.
SEND FOR SPECIAL OFFER!

E. H. SCOTT RADIO LABS. INC.
4476 Ravenswood Ave. Dept. 31H9 Chicago, Ill.
Send all the facts, special offer, and order blank. NO OBLIGATION.

Name.....
Address.....
STUDIOS: NEW YORK - CHICAGO - DETROIT - BUFFALO - LOS ANGELES

AFTERNOON

12:00 EDT 11:00 EST
NBC-Walter Logan's Musicale: WFAE KYW WCAO WRC WBY WMBG
CBS-Major Bowes' Capitol Family: WRVA WHP (sw-15.27)
NBC-Radio City Music Hall: WCAE-Pentecostal Church of God
★WCBM-News
WDEL-Noonday Express
WEEU-Zegar Polak
WFBR-United Evangelical Church Service
WGH-Current Hit Review
WHAS-Dr. John Zoller, talk
WRT-Ensemble
WPG-Rev. G. E. Lowman
WPTF-Richard Leibert
WRVA-Baptist Church
WSM-West End Methodist

12:15 EDT 11:15 EST
★News: WORK WDEL
WBIG-Presbyterian Church
WCBM-Czecho-Slovak Hour
WIP-Sylvia Shearer, pianist
WPTF-Tempos of the Times

Good Listening for Sunday

Further details and stations which will broadcast these programs may be found in the adjacent program columns at the time hereunder indicated.

★ Star in program listings indicates news highlights

MORNING

NBC-Sunday Drivers: WFAF WMBG KYW WSM WRC WSB WDEL

NBC-Northfield School Concert: WJZ WBAL KDKA WTAR WBZ WMAL (sw-11.87-15.33)

A chorus of 1,100 mixed voices will be presented, directed by Melvin L. Gallagher.

CBS-Columbia Broadcasting Symphony: WABC WCAO WJVS WDBJ WCAU WBIG WHAS (sw-11.83)

Baseball: Phillies vs. New York; WPG WORK

Baseball Game: WBT WJVS WCAM-Juvenile Parade

WCBM Polish Hour

★WFBZ-News & Views WGH-Hawaiian Airs

WIP-Baseball; Athletics vs. New York

WLV-Mary & Bob's True Story

WOR-Baseball; Dodgers vs. Boston Bees

WPTF-Old Familiar Hymns

WRVD-Musical Prgm.

WRVA-American Legion Prgm.

3:15 EDT 2:15 EST CBS-Columbia Broadcasting Symphony: WHP WRVA

WGH-The Master Singers

WPTF-Round Table Discussion

WRVD-Top Tunes

WSVA-Celluloid Astrology

3:30 EDT 2:30 EST NBC-Festival of Music w/ WFL KDKA WRD (sw-15.33-11.87)

NBC-Name the Place: WFAF WDEL WMBG WCAW WGY WSM WSB WTAR KYW

MBS-To be announced: WOL WBAL

★WFBZ-News: Your Station & Ours

WCAM-Wiley Mission

WCBM-The Rosary Hour

WFBZ-Tomorrow's Stars

WGH-Junior Parade

WLV-Church by the Side of the Road

WMAL-Concert Hall

WORK-Gospel Hour

WSVA-Willie Coleman, pianist

3:45 EDT 2:45 EST NBC-Name the Place: KYW

NBC-Festival of Music: WTAR

WBZ-Moonlight Sonata

WGY-To be announced

WPTF-Little Varieties

4:00 EDT 3:00 EST NBC-Rangers Serenade: WFAF WDEL WLW WFBZ WMBG WGY (sw-9.53)

CBS-To be announced: WABC WDBJ WCAU WBIG WHAS WJVS WHP WCAO WRVA (sw-11.83)

NBC-Nat'l Vespers: Dr. Harry Emerson Fosdick; WJZ WBZ WMAL WPTF WTAR WSM WFL WRD

Subject: "The Possibility of Transformed Personality."

MBS-Review in Miniature: WOL KDKA-Bernie Armstrong, organist

KYW Glee Club

WBAL-Echoes of Stage & Screen

WBT-Baseball Rebroadcast

WGH-Musical Merry-Go-Round

WRC-Sunday in Briggsville

WSB-Georgia Public Forum

WSVA-Church by the Side of the Road

4:15 EDT 3:15 EST NBC-Rangers Serenade: WRC

WBAL-Rhythmic & Romance

4:30 EDT 3:30 EST MBS-To be announced: WOL

NBC-Tapestry Musicale: WJZ WBAL WBZ WPTF WFL WRD WMAL

CBS-St. Louis Blues: WABC WJVS WCAU WBIG WHAS WHP WCAO WRVA (sw-11.83)

NBC-The World is Yours, Smithsonian Institute, drama: WFAF WMBG WSB WRC WSM WFBZ WTAR WCAW WDEL WLW KYW WGY (sw-9.53)

More detail on page 12.

KDKA-Shady Side Church Vespers

WCBM-Dance Revue

WGH-Verdie Hearn, violinist

WSVA-Ave Maria Hour

4:45 EDT 3:45 EST WGH-Southern Echoes

5:00 EDT 4:00 EST CBS-The World Today: WABC WJVS WHP WCAU WBT WDBJ (sw-11.83-15.27)

NBC-Amer. War Mothers' Prgm.: WJZ WBZ WBAL WTAR WMAL WRD WFL WSM

More detail on page 12.

NBC-Music for Listening: WFAF WDEL KYW WFBZ WSB (sw-9.53)

5:15 EDT 4:15 EST NBC-Amer. War Mothers' Prgm.: WRC

CBS-Talk by H. W. Austin: WABC WJVS WHP WCAU WBT WDBJ (sw-11.83-15.27)

KDKA-Baseball Resume

★WBIG-News

WCAO-Benny Goodman's Orch.

WSB-Dogwood & Peachblossoms

WSVA-Famous Four

5:30 EDT 4:30 EST NBC-A Bookman's Notebook: WJZ WSM WRD WMAL KDKA WBAL WPTF (sw-11.87)

CBS-Ben Bernie's Orch.: Lew Lehr: WABC WCAO WCAU WJVS WHAS WBT WRVA (sw-11.83-15.27) (also KNX KSL at 12 mid.)

NBC-Paul Wing's Spelling Bee: WFAF WFBZ KYW WGY WLW WRC WDEL (sw-9.53)

MBS-Red Norvo's Orch.: WOR WGH WOL WFL WBIG-Varieties

WGB-Garden Concert

WDBJ-Pop Concert

WHP-Aristocrats

5:45 EDT 4:45 EST NBC-Letters Home from World's Fair: Ray Perkins, comedian; songs & interviews: WJZ WSM WMAL KDKA WTAR WPTF WFL WBZ WBAL (sw-11.87)

WBIG Silver Serenaders

WEEU-Merchandise Revue

WGH-Weekly News Review

★WIP-News

WORK-Pentecostal Church

WPG-Hatcheries Prgm.

WRD-Sunday Dance Time

WSVA-Birthday Party

WTNJ-Prairie Rangers

5:45 EDT 4:45 EST NBC-News from World's Fair: Ray Perkins, comedian; songs & interviews: WJZ WSM WMAL KDKA WTAR WPTF WFL WBZ WBAL (sw-11.87)

WBIG Silver Serenaders

WEEU-Merchandise Revue

WGH-Weekly News Review

★WIP-News

WORK-Pentecostal Church

WPG-Hatcheries Prgm.

WRD-Sunday Dance Time

WSVA-Birthday Party

WTNJ-Prairie Rangers

5:45 EDT 4:45 EST NBC-News from World's Fair: Ray Perkins, comedian; songs & interviews: WJZ WSM WMAL KDKA WTAR WPTF WFL WBZ WBAL (sw-11.87)

WBIG Silver Serenaders

WEEU-Merchandise Revue

WGH-Weekly News Review

★WIP-News

WORK-Pentecostal Church

WPG-Hatcheries Prgm.

WRD-Sunday Dance Time

WSVA-Birthday Party

WTNJ-Prairie Rangers

5:45 EDT 4:45 EST NBC-News from World's Fair: Ray Perkins, comedian; songs & interviews: WJZ WSM WMAL KDKA WTAR WPTF WFL WBZ WBAL (sw-11.87)

WBIG Silver Serenaders

WEEU-Merchandise Revue

WGH-Weekly News Review

★WIP-News

WORK-Pentecostal Church

WPG-Hatcheries Prgm.

WRD-Sunday Dance Time

WSVA-Birthday Party

WTNJ-Prairie Rangers

5:45 EDT 4:45 EST NBC-News from World's Fair: Ray Perkins, comedian; songs & interviews: WJZ WSM WMAL KDKA WTAR WPTF WFL WBZ WBAL (sw-11.87)

WBIG Silver Serenaders

WEEU-Merchandise Revue

WGH-Weekly News Review

★WIP-News

WORK-Pentecostal Church

WPG-Hatcheries Prgm.

WRD-Sunday Dance Time

WSVA-Birthday Party

WTNJ-Prairie Rangers

5:45 EDT 4:45 EST NBC-News from World's Fair: Ray Perkins, comedian; songs & interviews: WJZ WSM WMAL KDKA WTAR WPTF WFL WBZ WBAL (sw-11.87)

WBIG Silver Serenaders

WEEU-Merchandise Revue

WGH-Weekly News Review

★WIP-News

WORK-Pentecostal Church

WPG-Hatcheries Prgm.

WRD-Sunday Dance Time

WSVA-Birthday Party

WTNJ-Prairie Rangers

5:45 EDT 4:45 EST NBC-News from World's Fair: Ray Perkins, comedian; songs & interviews: WJZ WSM WMAL KDKA WTAR WPTF WFL WBZ WBAL (sw-11.87)

WBIG Silver Serenaders

WEEU-Merchandise Revue

WGH-Weekly News Review

★WIP-News

WORK-Pentecostal Church

WPG-Hatcheries Prgm.

WRD-Sunday Dance Time

WSVA-Birthday Party

WTNJ-Prairie Rangers

5:45 EDT 4:45 EST NBC-News from World's Fair: Ray Perkins, comedian; songs & interviews: WJZ WSM WMAL KDKA WTAR WPTF WFL WBZ WBAL (sw-11.87)

WBIG Silver Serenaders

WEEU-Merchandise Revue

WGH-Weekly News Review

★WIP-News

WORK-Pentecostal Church

WPG-Hatcheries Prgm.

WRD-Sunday Dance Time

WSVA-Birthday Party

WTNJ-Prairie Rangers

5:45 EDT 4:45 EST NBC-News from World's Fair: Ray Perkins, comedian; songs & interviews: WJZ WSM WMAL KDKA WTAR WPTF WFL WBZ WBAL (sw-11.87)

WBIG Silver Serenaders

WEEU-Merchandise Revue

WGH-Weekly News Review

★WIP-News

WORK-Pentecostal Church

WPG-Hatcheries Prgm.

WRD-Sunday Dance Time

WSVA-Birthday Party

WTNJ-Prairie Rangers

5:45 EDT 4:45 EST NBC-News from World's Fair: Ray Perkins, comedian; songs & interviews: WJZ WSM WMAL KDKA WTAR WPTF WFL WBZ WBAL (sw-11.87)

WBIG Silver Serenaders

WEEU-Merchandise Revue

WGH-Weekly News Review

★WIP-News

WORK-Pentecostal Church

WPG-Hatcheries Prgm.

WRD-Sunday Dance Time

WSVA-Birthday Party

WTNJ-Prairie Rangers

5:45 EDT 4:45 EST NBC-News from World's Fair: Ray Perkins, comedian; songs & interviews: WJZ WSM WMAL KDKA WTAR WPTF WFL WBZ WBAL (sw-11.87)

WBIG Silver Serenaders

WEEU-Merchandise Revue

WGH-Weekly News Review

★WIP-News

WORK-Pentecostal Church

WPG-Hatcheries Prgm.

WRD-Sunday Dance Time

WSVA-Birthday Party

WTNJ-Prairie Rangers

5:45 EDT 4:45 EST NBC-News from World's Fair: Ray Perkins, comedian; songs & interviews: WJZ WSM WMAL KDKA WTAR WPTF WFL WBZ WBAL (sw-11.87)

WBIG Silver Serenaders

WEEU-Merchandise Revue

WGH-Weekly News Review

★WIP-News

WORK-Pentecostal Church

WPG-Hatcheries Prgm.

WRD-Sunday Dance Time

WSVA-Birthday Party

WTNJ-Prairie Rangers

5:45 EDT 4:45 EST NBC-News from World's Fair: Ray Perkins, comedian; songs & interviews: WJZ WSM WMAL KDKA WTAR WPTF WFL WBZ WBAL (sw-11.87)

WBIG Silver Serenaders

WEEU-Merchandise Revue

WGH-Weekly News Review

★WIP-News

WORK-Pentecostal Church

WPG-Hatcheries Prgm.

WRD-Sunday Dance Time

WSVA-Birthday Party

WTNJ-Prairie Rangers

5:45 EDT 4:45 EST NBC-News from World's Fair: Ray Perkins, comedian; songs & interviews: WJZ WSM WMAL KDKA WTAR WPTF WFL WBZ WBAL (sw-11.87)

WBIG Silver Serenaders

WEEU-Merchandise Revue

WGH-Weekly News Review

★WIP-News

WORK-Pentecostal Church

WPG-Hatcheries Prgm.

WRD-Sunday Dance Time

WSVA-Birthday Party

WTNJ-Prairie Rangers

5:45 EDT 4:45 EST NBC-News from World's Fair: Ray Perkins, comedian; songs & interviews: WJZ WSM WMAL KDKA WTAR WPTF WFL WBZ WBAL (sw-11.87)

WBIG Silver Serenaders

WEEU-Merchandise Revue

WGH-Weekly News Review

★WIP-News

WORK-Pentecostal Church

WPG-Hatcheries Prgm.

WRD-Sunday Dance Time

WSVA-Birthday Party

WTNJ-Prairie Rangers

5:45 EDT 4:45 EST NBC-News from World's Fair: Ray Perkins, comedian; songs & interviews: WJZ WSM WMAL KDKA WTAR WPTF WFL WBZ WBAL (sw-11.87)

WBIG Silver Serenaders

WEEU-Merchandise Revue

WGH-Weekly News Review

★WIP-News

WORK-Pentecostal Church

WPG-Hatcheries Prgm.

WRD-Sunday Dance Time

WSVA-Birthday Party

WTNJ-Prairie Rangers

5:45 EDT 4:45 EST NBC-News from World's Fair: Ray Perkins, comedian; songs & interviews: WJZ WSM WMAL KDKA WTAR WPTF WFL WBZ WBAL (sw-11.87)

WBIG Silver Serenaders

WEEU-Merchandise Revue

WGH-Weekly News Review

★WIP-News

WORK-Pentecostal Church

WPG-Hatcheries Prgm.

WRD-Sunday Dance Time

WSVA-Birthday Party

WTNJ-Prairie Rangers

5:45 EDT 4:45 EST NBC-News from World's Fair: Ray Perkins, comedian; songs & interviews: WJZ WSM WMAL KDKA WTAR WPTF WFL WBZ WBAL (sw-11.87)

WBIG Silver Serenaders

WEEU-Merchandise Revue

WGH-Weekly News Review

★WIP-News

WORK-Pentecostal Church

WPG-Hatcheries Prgm.

SUNDAY May 14

(8:00 p.m. Continued)

NBC-Chase & Sanborn Hour: Don Ameche, m.c.; Donald Dickson, bar; Robert Armbruster's Orch.; Edgar Bergen, ventriloquist, with Charlie McCarthy; Dorothy Lamour; Guest: WEAF KYW WCAE WTAM WFBR WTIC WDEL WGY WRC (sw-9.53)

NBC-Hollywood Playhouse: Charles Boyer; WJZ WBZ WBAL WMAL WLW WFIL WSM WSB WHAM KDKA WRTD (sw-11.87) (also KDA KFI at 12 mid.)
For news of Hollywood read "Hollywood Showdown" in every issue of Radio Guide.

CBS-Ford Sunday Evening Hour: Fritz Reiner, cond.; WABC WHP WCAO WRVA WJSV WBIG WHAS WHAU WBT WJAS (sw-6.06-11.83)
Music detail on page 16 this week.

MBS-Old Fashioned Revival: WOL WDBJ-World Entertains - WGH-Passion of Our Lord According to St. Matthew WIP-Five Star Final WOR-Benay Venuta's Prgm. WORK-Classical Hour WPTF-String Quartet WTAR-Salun Orch.

9:15 EDT 8:15 EST
WPG-Father Charles E. Coughlin
WPTF-Southern Baptist Prgm.

WGH-Baptist Church Service
WHAS-Old Fashioned Revival Hour
WIP-Rev. Merrill MacPherson
WPTF-Carolina Chats
WSVA-Twilight Serenade

8:15 EDT 7:15 EST
WPTF-Sports Parade

8:30 EDT 7:30 EST
NBC-Symphony Orch.: WPTF KDKA (sw-11.87)

9:00 EDT 8:00 EST
NBC-Manhattan Merry-Go-Round; Rachel Carlay, vocalist; Pierre Le Kruen, tr.; Men About Town; Don Donnie's Orch.; WEAF KYW WCAE WTAM WFBR WTIC WDEL WGY WRC (sw-9.53)

NBC-Hollywood Playhouse: Charles Boyer; WJZ WBZ WBAL WMAL WLW WFIL WSM WSB WHAM KDKA WRTD (sw-11.87) (also KDA KFI at 12 mid.)
For news of Hollywood read "Hollywood Showdown" in every issue of Radio Guide.

CBS-Ford Sunday Evening Hour: Fritz Reiner, cond.; WABC WHP WCAO WRVA WJSV WBIG WHAS WHAU WBT WJAS (sw-6.06-11.83)
Music detail on page 16 this week.

MBS-Old Fashioned Revival: WOL WDBJ-World Entertains - WGH-Passion of Our Lord According to St. Matthew WIP-Five Star Final WOR-Benay Venuta's Prgm. WORK-Classical Hour WPTF-String Quartet WTAR-Salun Orch.

9:15 EDT 8:15 EST
WPG-Father Charles E. Coughlin
WPTF-Southern Baptist Prgm.

9:30 EDT 8:30 EST
NBC-Walter Winchell, columnist; WJZ WFIL WHAM WBZ WBAL WMAL WLW WRC WRTD (sw-11.87) (also at 11 p.m.)

NBC-American Album of Familiar Music: Frank Munn, tr.; Jean Dickenson, sop.; Elizabeth Lennox, contr.; Bertrand Hirsch, violinist; Arden & Arden, piano duo; Buckingham Choir; Gus Haenschen's Orch.; WEAF WTAM WGY WSB WTIC WMBG WCAE WRC KYW WTAR WFBW WPTF WSM WDEL (sw-9.53)

WDBJ-Music for Reading
WIP-For Men Only
WOR-My Lucky Break
WPG-Concert Orch.

9:45 EDT 8:45 EST
NBC-Irene Rich, drama; WJZ WFIL WBZ WHAM WBAL KDKA WMAL WLW WSM (sw-11.87) (also at 11:15 p.m.)
For news of Hollywood read "Hollywood Showdown" in every issue of Radio Guide.

WORK-News
WRTD-Sunday Nite Party

10:00 EDT 9:00 EST
NBC-The Circle; All-Star Cast; The Foursome; Robert Emmett Dolan's Orch.; WEAF WMBG WTAM WFBW WDEL WCAE WTIC WHAM WRC WGY KYW WSM WSB WLW (sw-9.53)

MBS-Good Will Hour: WOR WORK WOL

CBS-Melody and Madness: Robert Benchley; Arlie Shaw's Orch.; WABC WDBJ WBIG WHAS WJAS WBT WJSV WRVA WHP WCAO WCAU (sw-6.06-11.83)

NBC-Jan Savitt's Orch.: WJZ WBAL WPTF

News: WBZ WTAR KDKA-You Don't Say
WFL-Kilgen Organ Recital
WIP-Good Will Hour
WMAL-Ferde Grofe's Orch.
WRTD-Colored Richmond

10:15 EDT 9:15 EST
NBC-Jan Savitt's Orch.: WMAL WBZ
WPG-Postal Oddities

10:30 EDT 9:30 EST
*CBS-Kaltenborn Edits the News: WABC WRVA WBIG WDBJ WBT (sw-6.06-11.83)

CBS-Deep River Boys: WCAU WHP WJSV

NBC-Cheeris: WJZ WMAL WBZ KDKA WRTD WPTF WTAR WBAL (sw-11.87)

WCAO-Movie's Magic Carpet
WFL-Dorothy Dix Dramatization
WGH-Vogues in Melody
WHAS-To be announced

***WJAS-News**
WPG-Ave Maria Hour

10:45 EDT 9:45 EST
CBS-Capitol Opinions: WABC WRVA WDBJ WJAS WBIG WCAO WBT WJSV WHAS (sw-6.06-11.83)

***WCAU-News of the World**
*WFL-News
*WGH-Talking Drums
*WHP-Singing Strings

11:00 EDT 10:00 EST
NBC-Walter Winchell, columnist; WSM WSB (also see 9:30 p.m.)

***NBC-News: Dance Orchestra:** WEAF WTAR WCAE WDEL WFBW WGY (sw-9.53)

CBS-Jack Teagarden's Orchestra: WABC WCAO WDBJ WBT WWHAS WRVA WCAU WJSV WHAS (sw-6.06-11.83)

***NBC-News: Noble Sissie's Orchestra:** WJZ WRTD KDKA WORK WBAL WTAM WMAL (sw-6.14)

***News: WIP WOR WBIG**
*Weather: News: WPG WTIC KYW-Organ Reveries
*WBZ-News: Weather Report WFL-Summer Hour
WGH-Sandman's Music Bag
*WHAM-News: Jimmy Whitney's Orch.
WJAS-Art Giles' Orch.
WLW-Art Mooney's Orch.

WRC-Baukhage Talking: Old Re-frains

11:15 EDT 10:15 EST
NBC-Irene Rich, drama; WSB WSM (also see 9:45 p.m.)

NBC-Dance Orch WTIC WRC WLW WFBW WMBG

CBS-Jack Teagarden's Orchestra: WBIG WJSV WPG

Music You Want: WBZ KYW KDKA-Missionary Broadcast
WOR-Woody Herman's Orch.

11:30 EDT 10:30 EST
NBC-Will Osborne's Orch.: WEAF WRC WCAE WTAR WGY WLW W... WFBW WDEL WTAM WMBG (sw-9.53)

CBS-Dance Orch.: WABC WDBJ WCAO WHP WBT WPG WHAS WJSV WCAU WRVA WJAS (sw-6.06-6.12)

NBC-Russ Morgan's Orch.: WJZ WBAL WRD WFIL WBAL WMAL WORK WSM
WBIG-White Azaleas
WOR-Ozzie Nelson's Orch.
*WSB-News: Souvenirs of Melody

12:30 EDT 11:30 EST
NBC-One Man's Family: KPO KFI (also see Wed. Prgrms. at 8 p.m.)

End of Sunday Programs

MORNING

8:00 EDT 7:00 EST
NBC-Gene & Glenn: WEAF WMBG (sw-21.5)

***CBS-Oddities in the News: A Tune for Today:** Ruth Brine, talk; WABC (sw-21.57)

NBC-Earlanders; Vocalists & Orchestra: WJZ WBZ

Musical Clock: WGH KYW WRVA WCAO WDEL

8:15 EDT 7:15 EST
CBS-Bob Byron, songs: WABC (sw-21.57)

NBC-Hi Boys: WEAF WMBG (sw-21.5)

NBC-Vocal Vogues with Norsemen Quartet: WJZ WRTD WBZ

***News: WIP WSB**

8:30 EDT 7:30 EST
CBS-Deep River Boys: WABC (sw-21.57)

NBC-Swino Serenade; Rakov's Orch.: WJZ WFIL

NBC-Do You Remember?: WEAF WSB (sw-21.5)

Musical Clock: KDKA WBZ

8:45 EDT 7:45 EST
NBC-Do You Remember?: WSAN WMBG

CBS-Melody Time: WABC (sw-21.57)

***News: WEEU WFIL**

9:00 EDT 8:00 EST
*NBC-News: Happy Jack, songs: WEAF WDEL WRC WGY
NBC-Larry Burke, tr.: WJZ

***NBC-News: Breakfast Club:** Orch.: WRTD WSAN WFIL WBAL WMAL (sw-21.5)

CBS-Richard Maxwell, tr. philosopher: WABC WDBJ WPG WHP WRVA WBIG (sw-21.57)

KDKA Shopping Circle
KYW-Morning Varieties
*WBT-Reporter: News: Quartet
*WBZ-News: As You Like It
WCAO-Kiddie Club
WCAU-Today's Shopping-News
WCBM-Dance Trio
WEEU-Friendly Club
WGH-Women's Radio Journal
*WJSV-News Reporter: Arthur Godfrey
WLV-Time to Shine
WOR-Arthur Godfrey, talk
WORK-Morning Devotions
WPTF-Singin' Sam
*WSB-News: Penelope Penn: Radio Headlines
WSM-Checkerboard Time
*WSVA-News
*WTAR-News: Time Service:

9:30 EDT 8:30 EST
*NBC-Breakfast Club: News: WJZ WBZ WORK WSM

CBS-Romany Trail: WBIG (sw-21.57)

NBC-The Family Man: WEAF WMBG

CBS-Joyce Jordan, Girl Interne, sketch: WABC WCAU WRVA KDKA-Editor's Daughter; KYW-Neighbor Ned
WBT-Those Happy Gilmans
WCBM-Gospel Singer
WDBJ-Bulletin Board
*WDEL-Daily Devotions: News: WEEU-Breakfast Club
WFBW-Ralph Powers Prgm.
WGH-Devotional Service
WGY-Martha & Her Playboys
*WHAS-News
WHP-Mary Fountain, organist
WIP-Evangelist Glenn Davis
WJSV-Magic Carpet
WLW-Boone County Caravan
WMAL-Earl Godwin
*WOR-Women Make the News
WPG-Aloha Land
WSB-Morning Hymnal

9:45 EDT 8:45 EST
CBS-Bachelor's Children: WABC WHAS WJSV WCAU

CBS-Romany Trail: WRVA

NBC-Edward MacHugh, Gospel Singer: WEAF WBZ KYW WGY KDKA WBAL WLW WRC (sw-15.21)

NBC-Cadets: WSB WMBG

WBT-Woman's World: Martha Dulin
*WCBM-News
WDBJ-Secret Diary
WFBW-Natty Ned Presents
WGH-Music by Cugat
WHP-Morning Makeup
WMAL-Jack Foy
WOR-Organ Recital
*WPG-Monitor Views the News
WRVA-Music Box
WTNJ-Betty Trent

10:00 EDT 9:00 EST
MBS-Arrival of King & Queen of England at Quebec: WFIL WOL

CBS-Arrival of King & Queen of England at Quebec: WABC WJSV WRVA

NBC-Arrival of King & Queen of England at Quebec: WJZ WBZ WMAL WORK WBAL WEEU WRTD

More detail on page 12.

NBC-Central City, sketch: WEAF WFBW WGY KYW WRC WDEL WSB WSM WLW

KDKA-Your Family & Mine
WBIG-Today's Almanac
WBT-Betty & Bob
*WCAU-News: Morning Melodies
*WCBM-News: Dance Interlude
WCBM-Musical Shopping Notes
WDBJ-Mary Daily, the personal shopper
WGH-Gladys Lyle, organist
WHAS-Jackson Family
*WHP-News: Donald Novis, tr.
WIP-Jane King
WOR-Pure Food Hour
WPG-Home Hour
WPTF-For Women Only
*WSAN-News: Dance Orch.

WSVA-Morning Melodies
WTAR-Church of the Air

10:15 EDT 9:15 EST
MBS-Arrival of King & Queen of England at Quebec: WLW

NBC-Arrival of King & Queen of England at Quebec: WJZ WBAL WBZ KDKA (sw-15.21)

NBC-Arrival of King & Queen of England at Quebec: WORK WPTF WMAL WSAN WEEU WRTD

CBS-Arrival of King & Queen of England at Quebec: WABC WHP WCAO WCAU WJSV WHAS WRVA WDBJ WBT

NBC-John's Other Wife, sketch: WEAF WGY WSB WSM WDEL WFBW KYW WRC

WBG-Sons of the Pioneers
WCBM-Air Conditioning, talk: Slend-O-Form
WIP-The Morning Almanac
WSVA-Paul Allison, poems
WTAR-Fashion & Thrift
WTNJ-What Is It?

10:30 EDT 9:30 EST
NBC-Arrival of King & Queen of England at Quebec: WORK

NBC-Arrival of King & Queen of England at Quebec: WJZ WBAL WMAL WFIL

CBS-Arrival of King & Queen of England at Quebec: WABC WBT WCAU WRVA WCAO WDBJ WHAS WJSV WHP

NBC-Just Plain Bill, sketch: WEAF WGY WRC WSB WSM KYW WFBW WDEL

KDKA-Air Grams, Dot & Pat
*WBG-News
WBZ-Jack Baret's Orch.
WCAM-W. P. A. Band
WCBM-Jack Rohr's Trio
WEEU-Melody Shoppers
WGH-Yesterday & Today in Historic Hampton
*WIP-News
WLW-Heart of Julia Blake
WPG-Happy Birthday
WPTF-Your Family & Mine
WRTD-Around the Clock
WSAN-Doct Sellers' True Stories
WSVA-Heart of Julia Blake

10:45 EDT 9:45 EST
NBC-Arrival of King & Queen of England at Quebec: KDKA (sw-15.21)

NBC-Woman in White, sketch: WEAF WFBW KYW WGY WRC WPTF WTAR WMBG

CBS-Arrival of King & Queen of England at Quebec: WBIG

NBC-Arrival of King and Queen: WJZ WSM WSAN WMAL

CBS-Arrival of King and Queen: WABC WCAU WHAS WCAO WJSV

MBS-Arrival of King and Queen of England at Quebec: WLW
WBAL-Morning Meditations
WBT-Hymns of All Churches
WBZ-Home Forum
WCBM-Fashion Chat
WCBM-Melvin Fink, songs
WDBJ-Organ Melodies
WDEL-C. C. Sanderson
WEEU-Ma Perkins, sketch
WFL-Woman of the Hour
WHP-Kitty Keene, sketch
WIP-Mrs. G. W. Ballard
WORK-Frank Renault, organist

WRVA-Rhythmites
WSB-End Day, shopping talk
WSVA-Vic & Sade

11:00 EDT 10:00 EST
CBS-Arrival of King & Queen of England at Quebec: WABC WJSV WCAU

NBC-Arrival of King & Queen of England at Quebec: WJZ WBZ KDKA WBAL WMAL WEEU (sw-15.21)

NBC-David Harum, sketch: WEAF KYW WRC WGY WFBW WDEL

NBC-Arrival of King & Queen of England at Quebec: WORK WFIL WRTD WPTF WSAN

MBS-Arrival of King & Queen of England at Quebec: WOL

***News: WSB WSM**
WBT-Russell McIntire, songs
WCAM-Organ Doctor
WCAO-Bert Hirsch's Orch.
WCBM-German Hour
WCBM-Heart & Home Service
WDBJ-Musical Interlude
WFL-Harriet Heath
WGH-Pictures at an Exhibition
WHAS-Airlines-Swingsters
WIP-Young Dr. Malone, sketch
WIP-The Singing Parson
WLW-Linda's First Love
WOR-Shopping with Jean Abbey, talk
WPG-Atlantic City Entertains
WRVA-Eddie Weaver, organist
WSVA-Ma Perkins
WTAR-Love Making, Inc.

11:15 EDT 10:15 EST
NBC-Arrival of King & Queen of England at Quebec: WJZ KDKA WLW WBZ WLW WSB WMAL (sw-15.33-15.21)

NBC-Lorenzo Jones, sketch: WEAF KYW WGY WRC WDEL WFBW

CBS-Arrival of King & Queen of England at Quebec: WABC WBT WHAS WRVA WJSV WCAO WCAU WDBJ

WBIG-Singin' Sam
*WCAM-News
WEEU-Melody Shoppers
WHP-Meet Miss Julia
WIP-Women in the News
WOR-The Heart of Julia Blake
WORK-Let's Go Shopping
WRTD-Weather: Lost & Found: Police Reporter
WSM-Morning Musicales
WSVA-The Gospel Singer
WTAR-To be announced

WBCU-U. S. Weather Report
WCBM-Baltimore Popularity Contest
WIP-Midday Melodies
WORK-York City Schools
WPG-Variety Prgm.
*WSAN-Dance Orch.: News
WSM-Morning Musicales
WSVA-Musical Merry Go Round
WTAR-Markets: Interlude: Geiger & Strauss

11:45 EDT 10:45 EST
NBC-Arrival of King & Queen of England at Quebec: WJZ KDKA WBZ WFIL (sw-15.21)

MBS-Arrival of King & Queen of England at Quebec: WOR WOL

NBC-The Road of Life, sketch: WEAF WFBW KYW WGY WSB WTAR WSM WLW WRC WDEL WEEU

CBS-Arrival of King & Queen of England at Quebec: WABC WHP WDBJ WCAU WCAO WJSV WHAS WRVA WBT

***News: WRTD WPG**
WBAL-Mary Landis
WBIG-Music Box
WIP-It's a Fact
WMAL-in the Mall
WORK-The Swingsters
WPTF-Organaires

WBIG-Luncheon Dance Music
WCBM-Swing Session
WDBJ-Linda's First Love
WBIG-Sunshine Club
WEEU-Familiar Hymns
WFBW-Every Woman's Hour
WHP-Checkerboard Time
WIP-Leroy
WPTF-Varieteers: Barnyard Jubilee
WSAN-Singin' Sam
WSB-Lang-Worth Music
WSVA-Rural Rhythm
WTAR-1 Love a Mystery

12:30 EDT 11:30 EST
CBS-Romance of Helen Trent, sketch: WABC WHAS WCAO WJSV WCAU

CBS-Noveltyers: WBIG

NBC-Nat'l Farm & Home Hour: WJZ WBZ WSM WPTF WSAN KDKA WRTD WMAL WTAR WBAL WSB (sw-15.21)

NBC-Faith and Freedom: WEAF WMBG

MBS-Toronto Tro: WOL

***News: WOR WIP WHP**
KYW-Happy Clarks
WBIG Golden Quarter-Hour
WBT-Vic & Sade
WCBM-Italian Popular Music
WDBJ-The Editor's Daughter
WDEL-Checkerboard Time
WEEU-House of MacGregor
WFBW-The Open Window

***WFIL-News: Store Notes**
WGH-Luncheon Lyrics
WGY-Farm Paper of the Air
*WIP-News
*WLW-News: Livestocks: River: Weather: Grain Reports
WORK-Checkerboard Time
WRC-Mary Mason
WRVA-Hillbillies

12:45 EDT 11:45 EST
NBC-Nat'l Farm & Home Hour: WTAR WLW WORK

***NBC-News: Markets: Weather:** WEAF

MBS-Len Salvo, organist: WOL

CBS-Our Gal Sunday, sketch: Peggy Allenby: WABC WCAO WJSV WHAS WCAU

***News: WBIG WEEU**
Checkerboard Time: WGH WSVA
*KYW-News: Music at Midday
WBT-1 Love a Mystery
WCBM-Italian Hour
WDBJ-Road of Life
WDEL-Noonday Express
WFBW-To be announced
WFIL-Luncheon Rendezvous
WHP-Luncheon Dance Music
WIP-Earl Moyer & Orch.
WOR-Consumers' Quiz Club
WRC-Devotions
*WRVA-Morning Serenade: News

AFTERNOON

12:00 EDT 11:00 EST
CBS-Arrival of King & Queen of England at Quebec: WABC WHP WCAO WHAS WCAU WJSV

CBS-Arrival of King & Queen of England at Quebec: WBIG WRVA

NBC-Arrival of King & Queen of England at Quebec: WJZ WFIL WRTD WMAL WBAL WPTF

NBC-The Carters of Elm Street, sketch: WEAF KYW WRC

MBS-Arrival of King & Queen of England at Quebec: WOR WOL

NBC-Arrival of King & Queen of England at Quebec: WSB

Checkerboard Time: WEEU WIP
*KDKA-News: Weather: Temp: Musicales
WBT-Young Dr. Malone
WBZ-Esso Reporter
*WCBM-News
WDBJ-Hymn Time, with Smilin' Ed McConnell
WDEL-Noonday Express
WFBW-Bulletin Board
WGH-Noonday Varieties
*WGY-Musical Interlude: Markets: News
WIP-Singing Parson
WFL-Editor's Daughter
WPG-Melody Parade
WSAN-Organ Melodies
WSM-Your Family & Mine
WTAR-Hints on Health

12:15 EDT 11:15 EST
CBS-Arrival of King & Queen of England at Quebec: WABC WBT WCAU WCAO WHAS WJSV

NBC-Arrival of King & Queen of England at Quebec: WJZ WSM WRTD WBAL (sw-15.33)

NBC-The O'Neills, sketch: WEAF WRC KYW WLW WGY

MBS-Arrival of King & Queen of England at Quebec: WOR WOL

NBC-Arrival of King & Queen of England at Quebec: WJZ KDKA WBAL WEEU (sw-15.33-15.21)

CBS-Arrival of King & Queen of England at Quebec: WABC WHP WCAU WHAS WCAO WJSV

NBC-Arrival of King & Queen of England at Quebec: WJZ WSM WRTD WBAL (sw-15.33)

NBC-The O'Neills, sketch: WEAF WRC KYW WLW WGY

MBS-Arrival of King & Queen of England at Quebec: WOR WOL

***News: WORK WDEL WGH**
KDKA-Rosey Bits
WBAL-Happy Johnny

1:00 EDT 12:00 EST
CBS-The Goldbergs, sketch: WABC WCAO WJSV WCAU WHP WRVA WHAS WBT

NBC-Cobwebs and Cadenzas: WEAF WMBG (sw-15.33)

MBS-The Happy Gang: WOL

***WBAL-News: Tonic Tunes**
WBIG-Dinnerbell Hour
WCBM-Polish Hour
WDBJ-VIP Prgm.
WDEL-Farm & Home Hour
WEEU-Uncle Jack's Prgm.
*WFBW-News: Havre de Grace
News: Movie Parade
WFIL-Noonday Reveries

MONDAY, May 15, 1939

8:00 EDT 7:00 EST
NBC-Gene & Glenn: WEAF WMBG (sw-21.5)

***CBS-Oddities in the News: A Tune for Today:** Ruth Brine, talk; WABC (sw-21.57)

NBC-Earlanders; Vocalists & Orchestra: WJZ WBZ

Musical Clock: WGH KYW WRVA WCAO WDEL

8:15 EDT 7:15 EST
CBS-Bob Byron, songs: WABC (sw-21.57)

NBC-Hi Boys: WEAF WMBG (sw-21.5)

NBC-Vocal Vogues with Norsemen Quartet: WJZ WRTD WBZ

***News: WIP WSB**

8:30 EDT 7:30 EST
CBS-Deep River Boys: WABC (sw-21.57)

NBC-Swino Serenade; Rakov's Orch.: WJZ WFIL

NBC-Do You Remember?: WEAF WSB (sw-21.5)

Musical Clock: KDKA WBZ

8:45 EDT 7:45 EST
NBC-Do You Remember?: WSAN WMBG

CBS-Melody Time: WABC (sw-21.57)

***News: WEEU WFIL**

9:00 EDT 8:00 EST
*NBC-News: Happy Jack, songs: WEAF WDEL WRC WGY
NBC-Larry Burke, tr.: WJZ

***NBC-News: Breakfast Club:** Orch.: WRTD WSAN WFIL WBAL WMAL (sw-21.5)

CBS-Richard Maxwell, tr. philosopher: WABC WDBJ WPG WHP WRVA WBIG (sw-21.57)

KDKA Shopping Circle
KYW-Morning Varieties
*WBT-Reporter: News: Quartet
*WBZ-News: As You Like It
WCAO-Kiddie Club
WCAU-Today's Shopping-News
WCBM-Dance Trio
WEEU-Friendly Club
WGH-Women's Radio Journal
*WJSV-News Reporter: Arthur Godfrey
WLV-Time to Shine
WOR-Arthur Godfrey, talk
WORK-Morning Devotions
WPTF-Singin' Sam
*WSB-News: Penelope Penn: Radio Headlines
WSM-Checkerboard Time
*WSVA-News
*WTAR-News: Time Service:

9:30 EDT 8:30 EST
*NBC-Breakfast Club: News: WJZ WBZ WORK WSM

CBS-Romany Trail: WBIG (sw-21.57)

NBC-The Family Man: WEAF WMBG

CBS-Joyce Jordan, Girl Interne, sketch: WABC WCAU WRVA KDKA-Editor's Daughter; KYW-Neighbor Ned
WBT-Those Happy Gilmans
WCBM-Gospel Singer
WDBJ-Bulletin Board
*WDEL-Daily Devotions: News: WEEU-Breakfast Club
WFBW-Ralph Powers Prgm.
WGH-Devotional Service
WGY-Martha & Her Playboys
*WHAS-News
WHP-Mary Fountain, organist
WIP-Evangelist Glenn Davis
WJSV-Magic Carpet
WLW-Boone County Caravan
WMAL-Earl Godwin
*WOR-Women Make the News
WPG-Aloha Land
WSB-Morning Hymnal

9:45 EDT 8:45 EST
CBS-Bachelor's Children: WABC WHAS WJSV WCAU

CBS-Romany Trail: WRVA

NBC-Edward MacHugh, Gospel Singer: WEAF WBZ KYW WGY KDKA WBAL WLW WRC (sw-15.21)

NBC-Cadets: WSB WMBG

WBT-Woman's World: Martha Dulin
*WCBM-News
WDBJ-Secret Diary
WFBW-Natty Ned Presents
WGH-Music by Cugat
WHP-Morning Makeup
WMAL-Jack Foy
WOR-Organ Recital
*WPG-Monitor Views the News
WRVA-Music Box
WTNJ-Betty Trent

10:00 EDT 9:00 EST
MBS-Arrival of King & Queen of England at Quebec: WFIL WOL

CBS-Arrival of King & Queen of England at Quebec: WABC WJSV WRVA

NBC-Arrival of King & Queen of England at Quebec: WJZ WBZ WMAL WORK WBAL WEEU WRTD

More detail on page 12.

NBC-Central City, sketch: WEAF WFBW WGY KYW WRC WDEL WSB WSM WLW

KDKA-Your Family & Mine
WBIG-Today's Almanac
WBT-Betty & Bob
*WCAU-News: Morning Melodies
*WCBM-News: Dance Interlude
WCBM-Musical Shopping Notes
WDBJ-Mary Daily, the personal shopper
WGH-Gladys Lyle, organist
WHAS-Jackson Family
*WHP-News: Donald Novis, tr.
WIP-Jane King
WOR-Pure Food Hour
WPG-Home Hour
WPTF-For Women Only
*WSAN-News: Dance Orch.

WSVA-Morning Melodies
WTAR-Church of the Air

10:15 EDT 9:15 EST
MBS-Arrival of King & Queen of England at Quebec: WLW

NBC-Arrival of King & Queen of England at Quebec: WJZ WBAL WBZ KDKA (sw-15.21)

NBC-Arrival of King & Queen of England at Quebec: WORK WPTF WMAL WSAN WEEU WRTD

CBS-Arrival of King & Queen of England at Quebec: WABC WHP WCAO WCAU WJSV WHAS WRVA WDBJ WBT

NBC-John's Other Wife, sketch: WEAF WGY WSB WSM WDEL WFBW KYW WRC

WBG-Sons of the Pioneers
WCBM-Air Conditioning, talk: Slend-O-Form
WIP-The Morning Almanac
WSVA-Paul Allison, poems
WTAR-Fashion & Thrift
WTNJ-What Is It?

10:30 EDT 9:30 EST
NBC-Arrival of King & Queen of England at Quebec: WORK

NBC-Arrival of King & Queen of England at Quebec: WJZ WBAL WMAL WFIL

CBS-Arrival of King & Queen of England at Quebec: WABC WBT WCAU WRVA WCAO WDBJ WHAS WJSV WHP

NBC-Just Plain Bill, sketch: WEAF WGY WRC WSB WSM KYW WFBW WDEL

KDKA-Air Grams, Dot & Pat
*WBG-News
WBZ-Jack Baret's Orch.
WCAM-W. P. A. Band
WCBM-Jack Rohr's Trio
WEEU-Melody Shoppers
WGH-Yesterday & Today in Historic Hampton
*WIP-News
WLW-Heart of Julia Blake
WPG-Happy Birthday
WPTF-Your Family & Mine
WRTD-Around the Clock
WSAN-Doct Sellers' True Stories
WSVA-Heart of Julia Blake

10:45 EDT 9:45 EST
NBC-Arrival of King & Queen of England at Quebec: KDKA (sw-15.21)

NBC-Woman in White, sketch: WEAF WFBW KYW WGY WRC WPTF WTAR WMBG

CBS-Arrival of King & Queen of England at Quebec: WBIG

NBC-Arrival of King and Queen: WJZ WSM WSAN WMAL

CBS-Arrival of King and Queen: WABC WCAU WHAS WCAO WJSV

MBS-Arrival of King and Queen of England at Quebec: WLW
WBAL-Morning Meditations
WBT-Hymns of All Churches
WBZ-Home Forum
WCBM-Fashion Chat
WCBM-Melvin Fink, songs
WDBJ-Organ Melodies
WDEL-C. C. Sanderson
WEEU-Ma Perkins, sketch
WFL-Woman of the Hour
WHP-Kitty Keene, sketch
WIP-Mrs. G. W. Ballard
WORK-Frank Renault, organist

WRVA-Rhythmites
WSB-End Day, shopping talk
WSVA-Vic & Sade

11:00 EDT 10:00 EST
CBS-Arrival of King & Queen of England at Quebec: WABC WJSV WCAU

NBC-Arrival of King & Queen of England at Quebec: WJZ WBZ KDKA WBAL WMAL WEEU (sw-15.21)

NBC-David Harum, sketch: WEAF KYW WRC WGY WFBW WDEL

NBC-Arrival of King & Queen of England at Quebec: WORK WFIL WRTD WPTF WSAN

MBS-Arrival of King & Queen of England at Quebec: WOL

***News: WSB WSM**
WBT-Russell McIntire, songs
WCAM-Organ Doctor
WCAO-Bert Hirsch's Orch.
WCBM-German Hour
WCBM-Heart & Home Service
WDBJ-Musical Interlude
WFL-Harriet Heath
WGH-Pictures at an Exhibition
WHAS-Airlines-Swingsters
WIP-Young Dr. Malone, sketch
WIP-The Singing Parson
WLW-Linda's First Love
WOR-Shopping with Jean Abbey, talk
WPG-Atlantic City Entertains
WRVA-Eddie Weaver, organist
WSVA-Ma Perkins
WTAR-Love Making, Inc.

11:15 EDT 10:15 EST
NBC-Arrival of King & Queen of England at Quebec: WJZ KDKA WLW WBZ WLW WSB WMAL (sw-15.33-15.21)

NBC-Lorenzo Jones, sketch: WEAF KYW WGY WRC WDEL WFBW

CBS-Arrival of King & Queen of England at Quebec: WABC WBT WHAS WRVA WJSV WCAO WCAU WDBJ

WBIG-Singin' Sam
*WCAM-News
WEEU-Melody Shoppers
WHP-Meet Miss Julia
WIP-Women in the News
WOR-The Heart of Julia Blake
WORK-Let's Go Shopping
WRTD-Weather: Lost & Found: Police Reporter
WSM-Morning Musicales
WSVA-The Gospel Singer
WTAR-To be announced

WBCU-U. S. Weather Report
WCBM-Baltimore Popularity Contest
WIP-Midday Melodies
WORK-York City Schools
WPG-Variety Prgm.
*WSAN-Dance Orch.: News
WSM-Morning Musicales
WSVA-Musical Merry Go Round
WTAR-Markets: Interlude: Geiger & Strauss

11:45 EDT 10:45 EST
NBC-Arrival of King & Queen of England at Quebec: WJZ KDKA WBZ WFIL (sw-15.21)

MBS-Arrival of King & Queen of England at Quebec: WOR WOL

NBC-The Road of Life, sketch: WEAF WFBW KYW WGY WSB WTAR WSM WLW WRC WDEL WEEU

CBS-Arrival of King & Queen of England at Quebec: WABC WHP WDBJ WCAU WCAO WJSV WHAS WRVA WBT

***News: WRTD WPG**
WBAL-Mary Landis
WBIG-Music Box
WIP-It's a Fact
WMAL-in the Mall
WORK-The Swingsters
WPTF-Organaires

WBIG-Luncheon Dance Music
WCBM-Swing Session
WDBJ-Linda's First Love
WBIG-Sunshine Club
WEEU-Familiar Hymns
WFBW-Every Woman's Hour
WHP-Checkerboard Time
WIP-Leroy
WPTF-Varieteers: Barnyard Jubilee
WSAN-Singin' Sam
WSB-Lang-Worth Music
WSVA-Rural Rhythm
WTAR-1 Love a Mystery

12:30 EDT 11:30 EST
CBS-Romance of Helen Trent, sketch: WABC WHAS WCAO WJSV WCAU

CBS-Noveltyers: WBIG

NBC-Nat'l Farm & Home Hour: WJZ WBZ WSM WPTF WSAN KDKA WRTD WMAL WTAR WBAL WSB (sw-15.21)

NBC-Faith and Freedom: WEAF WMBG

MBS-Toronto Tro: WOL

WGH Today's Favorites
 WGY-George Hall's Orch.
 WIP-Yesterday & Tomorrow
 WOR-Health Talk: Melody Moments
 WJZ-Melody Parade
 *WRC-News: Home Folks Frolic
1:15 EDT 12:15 EST
 CBS-Life Can Be Beautiful, sketch: WABC WJVS WCAU WCAU WBT WHAS
 NBC-Farm Radio News: WJZ WBZ KDKA WLW WBAL WORK WTAR WSB (sw-11.87)
 NBC-Let's Talk It Over: WEAF WSAW WMBG (sw-15.33)
 KYW-Carlton & Wayne
 WBIG-Luncheon Dance Music
 WDBJ-Rhythm & Romance
 WBFR-Can You Name It
 WFIL-Noonday Reveries
 WGY-Household Chats
 *WMAL-News: Encores
 WOR-Myrt & Marge
 WPTF-Today's Weather, Markets
 WRC-Devotions
 WRD-Earl Godwin
 WRVA-Streetman
 WSM-Dixie Syncopators
 WSAV-Melody Clinic
1:30 EDT 12:30 EST
 NBC-Peabody Takes Charge, sketch: WJZ WMAL WRD WSAW
 CBS-The Road of Life, sketch: WABC WBT WCOA WHAS WRVA WCAU WJVS
 MBS-As You Like It: WOL WFIL
 NBC-Cobwebs & Cadenzas: WEAF WMBG WRC (sw-15.33)
 Singing Sam: WDBJ WFBR
 KDKA-Women in the News
 KYW-Home Forum
 WBAL-Happy Johnny
 WBIG-Golden Quarter-Hour
 WBZ-The Rambler
 WDBJ-Ma Perkins, sketch
 WDEL-Wilmington Federal Orch.
 WCBM-Czechoslovak Hour
 WEEU-Agricultural Extension Association
 WGY-Houseboat Hannah
 WIP-It's a Fact
 *WLW-News: Markets
 WOR-Hilltop House
 WORK-Luncheon Ensemble
 WPTF-Reporter: Prgm. Resume: Barnyard Jubilee
 WSB-Radio Headlines
 WSM-Jack & His Buddies
 *WSVA-News
 *WTAR-News: Weather
1:45 EDT 12:45 EST
 NBC-Address by King George: WJZ WMAL WSM WRD WSAW (sw-15.33)
 CBS-Address by King George: WABC WCAU WCAO WHAS WJVS
 MBS-Address by King George: WOR WFIL WBAL WRVA
 NBC-Address by King George: WEAF WLW KDKA WBZ WRC WFBR KYW WORK WGY (sw-15.21)
 *WBIG-News
 *WBT-Swing Time: Reporter: News
 WDBJ-Life Can Be Beautiful
 WJZ-WPA Concert Hall
 *WIP-Today's Hits: News
 WPTF-Songs of the Mountaineers
 WSA-Cotton Production
 WSAV-Let's Swing It
 WTAR-Radio Luncheon Club
2:00 EDT 1:00 EST
 CBS-Address by King George: WABC WDBJ WCAO WCAU
 NBC-Address by King George: WEAF KYW WBAL KDKA WGY WLW (sw-11.87)
 NBC-Address by King George: WJZ WRD WBAL WBZ WORK WSAW (sw-15.33)
 ICBS-Little Shaver: WIP WCBM
 WDJG-Phyllis & Her Fiddle
 WBT-Radio Question Box
 WCAM-Wiley Mission
 WDEL-Cousin Lee
 WEEU-Afternoon Melodies
 WFBR-Symphonic Moods
 WFIL-Martha Laine
 WGH-Dance Matinee
 *WHAS-News
 *WHP-News of Pennsylvania: Lukewela's Royal Hawaiians
 WJVS-Sunshine Reporter
 WPTF-Carolina Farm Features
 WRVA-Farm & Home Prgm.
 WSB-Crossroads Follies
 WSM-Univ. of Tennessee
 WSAV-Salt & Peanuts
 WTAR-Suffolk Cooperative Prgm.
2:15 EDT 1:15 EST
 CBS-Address by King George: WABC WCAU WCAO WJVS WBT WHP WCAU WDBJ WHAS
 NBC-Address by King George: WEAF WBAL KYW WGY WLW KDKA (sw-11.87)
 MBS-Address by King George: WFIL

WBIG-Saving Lives of Carolina Babies
 WCAM-Modern Salon Grou
 WCBM-Wings Over Maryland: Musical Interlude
 *WPG-News in Review
 WPTF-Noontime Melodies
 WSM-To be announced
2:30 EDT 1:30 EST
 CBS-Your Family & Mine: WABC WDBJ WCOA WJVS WBIG WBT WCAU WRVA
 NBC-Valliant Lady, sketch: WEAF WRC WBAL KYW WGY KDKA WLW (sw-11.87)
 CBS-To be announced: WHP
 NBC-Manhattan Melodies: WJZ WRD WSAW WMAL WFIL WEEU WBT (sw-15.33)
 *News: WSM WFBR WCBM WCAU-Matinee Melodies
 WCAU-Dr. Malone
 WDEL-Contest Echoes
 WGH-Variety Prgm.
 WHAS-Savings Talk: Livestocks: Produce: Weather: River Stages
 WOR-Women's Hour
 WORK-Owen & King
 WPG-Harold Stephens, songs
 WPTF-Charlie Monroe
 WSAV-Main Street School
 WTAR-String Quartet
2:45 EDT 1:45 EST
 NBC-Hymns of All Churches: WEAF WBAL KDKA WRC KYW WGY WLW (sw-11.87)
 CBS-Ruth Carhart, sop.: WABC WRVA WCAU WBBG WPG
 WBT-Those Happy Gilmans
 WCAM-Your Druggist
 WCAU-Women's Club of the Air
 WCBM-Mexical guitar & songs
 WDBJ-Musical Interlude
 WDEL-Sweet Strings
 WFBR-Natty Ned
 WFIL-Jamboree
 WHAS-College of Agriculture
 WIP-Batters Up
 *WJVS-Hits & Encores: News
 WMAL-Manhattan Melodies
 WSAV-Band Box
 WSM-State Dept. of Agriculture
 WSAV-Let's Reminisce
 WTAR-To be announced
3:00 EDT 2:00 EST
 CBS-Ohio State University Concert: WCAO WCAU WBIG WHP (sw-11.83)
 CBS-According to Hoyt: WABC
 NBC-Marine Band: WJZ WBZ WMAL WRD
 NBC-The Story of Mary Martin, sketch: WEAF WFBR WTAR WPTF WRC WGY WSB WMBG WSM KYW WLW
 Baseball: Phillies vs. New York: WORK WEEU WPG
 KDKA-Home Forum
 WBAL-Checkerboard Time
 WBT-Ma Perkins, sketch
 WCAM-Something of Everything
 WCBM-Melody Time
 WDBJ-Refreshment Time
 WGH-Rev. W. C. Gum
 WHAS-Sidewalk Snooters
 WIP-Baseball Game: Athletics vs. New York
 WRVA-Secret Diary
 WSAV-Baseball Game
 WSAV-Relax & Listen
3:15 EDT 2:15 EST
 NBC-Oxydell's Own Ma Perkins, sketch: WEAF WFBR WPTF WSB WGY WMBG WSM WBT WTAR WLW KYW
 NBC-Marine Band: WSAW
 CBS-Ohio State University Concert: WABC WBT
 MBS-Concert Hall: WRVA
 KDKA-Baseball: Pittsburgh vs. Chicago
 WBT-Baseball Game
 WCBM-Musical Workshop
 WDBJ-The Editor's Daughter
 WDEL-Dance Time
 *WGH-News
 WHAS-Ohio State Univ.
 WJVS-World Dances
 WOR-David Harum, sketch
3:30 EDT 2:30 EST
 NBC-Pepper Young's Family, sketch: WEAF WFBR WMBG WRC WLW WGY WPTF WTAR WSM KYW
 CBS-Ohio State University Concert: WDBJ
 MBS-The Senators: WOR
 WDEL-Victor Caille, organist
 WGH-On the Mall
 WHAS-Kampus Kernels
 WIP-Melody Matinee
 WJVS-Aladdin's Kitchen
 WRVA-Betty & Bob
 WSAV-Rhythm & Romance
3:45 EDT 2:45 EST
 NBC-The Guiding Light, sketch: WEAF WGY WFBR WRC KYW WTAR WLW WSM WPTF WSB WMBG
 NBC-Marine Band: WBAL
 MBS-Organ Recital: WOR

Good Listening for Monday

Further details and stations which will broadcast these programs may be found in the adjacent program columns at the time hereunder indicated
 *Star in program listings indicates news highlights

MORNING
 10:00 to 12:30 EDT (9:00 to 11:30 EST) Arrival of the King and Queen in Quebec.
 King George VI and Queen Elizabeth arrive in Quebec. Prime Minister of Canada Lyon MacKenzie will board the ship and welcome their Majesties.
 More information about this program may be found on page 12, column 4.

AFTERNOON
 12:30 EDT (11:30 EST) National Farm and Home Hour.
 1:15 EDT (12:15 EST) Let's Talk It Over.
 1:45 EDT (12:45 EST) Address by King George. King George VI will make an address at a luncheon of the Federal Government of Canada.
 More information about this program may be found on page 12, column 4.

NIGHT
 7:30 EDT (6:30 EST) Eddie Cantor's Caravan. Bert Gordon, the Mad Russian; Sid Fields; Bert Parks; Kay St. Germain; Edgar Fairchild's orchestra.
 A story of Eddie Cantor may be found on pages 6 and 7.
 8:00 EDT (7:00 EST) Cavalcade of America: Historical Drama. The life of Oliver Wendell Holmes, one of America's greatest jurists, will be dramatized.
 More information about this program may be found on page 12, column 1.

8:00 EDT (7:00 EST) Al Pearce's Gang: Comedy and Music. Elmer Blunt; Arlene Harris (Human Chatterbox); Everett West, tenor; Kitty O'Neill (Laughing Lady); Carl Hoff's orchestra. Guest: Gene Lester, cameraman.
 More information about the guest on this program may be found on page 12, column 4.

8:30 EDT (7:30 EST) The Voice of Firestone. Margaret Speaks, soprano. Symphony orchestra conducted by Alfred Wallenstein.
 Music detail on this program may be found on page 17, column 1.

8:30 EDT (7:30 EST) Model Minstrels. Tom Howard and George Shelton, comedians; Eton Boys; Ray Bloch's orchestra.
 9:00 EDT (8:00 EST) Lux Radio Theater. "Tovarich," starring Miriam Hopkins. Grand Duchess Marie will be interviewed from New York.

9:00 EDT (8:00 EST) Hour of Charm. With Phil Spitalny's All-Girl orchestra, and Dorothy Thompson, commentator.
 9:30 EDT (8:30 EST) Eddy Duchin's Orchestra, with Morton Downey, Tenor.

9:30 EDT (8:30 EST) Symphony Orchestra.
 10:00 EDT (9:00 EST) Contented Hour, with Marek Weber. Opal Craven, the Lullaby Lady; Continentals Quartet.

10:00 EDT (9:00 EST) Guy Lombardo's Orchestra.
 10:00 EDT (9:00 EST) True or False; Quiz Program.

FREQUENCIES			
KDKA-980	WDBJ-930	WJAS-1290	WRD-1500
KYW-1020	WDEL-1120	WJVS-1460	WRVA-1110
WABC-860	WEAF-660	WJZ-760	WSAN-
WBAL-1060	WEEU-830	WLW-700	WCA-1440
WBIG-1440	WFRB-1270	WMAL-630	WSB-740
WBT-1080	WFIL-560	WMBG-1530	WSM-650
WBZ-WBZA-990	WGH-1310	WOL-1230	WSVA-550
WCAE-1220	WGY-790	WOR-710	WTAM-1070
WCAE-1280	WHAM-1150	WTKR-1320	WTAR-780
WCAO-600	WHAS-820	WPG-1100	WTIC-1040
WCAU-1170	WHP-1430	WPTF-680	WTNJ-1280
WCBM-1370	WIP-610	WRC-950	

*WBZ-Weather: News
 WCBM-Tropical Moods
 WDBJ-Hollins College Prgm.
 *WFIL-News
 WGH-Aloha Land
 WHAS-Spanish by Radio
 WHP-Catholic Hour
 WRVA-Sunshine Hour
 WSAV-W. P. A. Prgm.

*NBC-Club Matinee: News: WLW
 *WCAM-News
 WGH-Children's Matinee
 WHAS-Hymns of All Churches
 WOR-Pauline Alpert, pianist
 WPTF-Birthday Party
 WRVA-Those Happy Gilmans
 WSAV-To be announced

4:30 EDT 3:30 EST
 NBC-Vic & Sade, sketch: WEAF KYW WDEL WRC WGY WFBR
 *NBC-Club Matinee: News: (sw-9.53)
 CBS-Aeolian Ensemble: WABC WCAO WRVA WBIG WHP
 MBS-Wayne & Dick: WOR
 WBAL-Gobe Trotter
 WBT-Youth Symphony
 WCAM-Doc Sellers
 WHAS-Your Family & Mine
 WLW-Life Can Be Beautiful
 WPTF-Milt Herth
 WSB-To be announced
 *WSVA-Monitor News

WBZ-Baseball Broadcast
 WCAO-Spotlight Review
 WCBM-Today's Winners
 WGH-Music Graphs
 WHAS-Betty & Bob
 WIP-LeRoy, pianist
 WJVS-Baseball: Washington vs. Boston
 WLW-Mad Hatterfields, drama
 *WSR-News
 WSAV-Hits & Encores
 WTAR-Virginia Beach

MONDAY May 15

WBIG-Buck Rogers, sketch
 WGH-Muttiny on the High Seas
 WBS-Herbie Koch, organist
 WIP-Waltz Album
 WPK-Baseball Scores
 WGC-Musical Varieties
 WRC-On With the Dance
 WRD-Ozark Mountaineers
 WSM-Those Happy Gilmans
 WSAV-Parents' Forum
 WTAR-Culbertson Bridge Lessons
 WTNJ-Birthday & Request Club

5:00 EDT 4:00 EST
 NBC-Salon Orch.: WJZ WRD WBAL WMAL WSAW
 NBC-Midstream, sketch: WEAF WDEL WFBR WRC KYW WGY WSM WLW
 CBS-Exploring Music: Columbia Chamber Music: WABC WBIG WPG WHAS WHP WDBJ (sw-11.83)
 MBS-Edna Odell, songs: WOL
 To be announced: WMBG WTAR WPTF WSAV
 WBZ-Dance Interlude
 WCAO-Movies' Magic Carpet
 WCAU-Jackwaggon
 WCBM-Jack Rohr's Tea Dansant
 WFIL-Foot Counsellor: Uncle Jim
 WGH-Ballads of Hill & Plain
 WOR-Red Norvo's Orch.
 WPTF-Birthday Party
 WRVA-Forum
 WSB-Radio Headlines
 WTAR-Markets: Prgm. Resume: Waltz Time
 *WTNJ-Popular Melodies: News

5:15 EDT 4:15 EST
 NBC-Salon Orch.: WBZ WCA (sw-11.87)
 NBC-Houseboat Hannah, sketch: WLW
 NBC-Whispering Rhythm: WEAF WMBG WRC WTAR WSM
 MBS-The Johnson Family: WBAL
 CBS-Four Clubmen, vocal quartet: WABC WRVA WDBJ WHAS WBIG WHP (sw-11.83)
 To be announced: WSAV WSB WDEL
 KDKA-Tea Time Tunes
 KYW-Hinett & Phillips
 WCAO-Varieties
 WDBJ-Your Family & Mine
 WFBR-Rhapsody in Brass
 WFIL-Swing Session
 WGY-Markets
 WIP-LeRoy
 WORK-The Swingers
 WRD-Musical Prgm.
 WSAV-Dance Orch.
 WTNJ-Man on the Street

5:30 EDT 4:30 EST
 NBC-Don Winslow of the Navy: WJZ WBZ WMAL WBAL WFIL WLW WHAM
 CBS-Nan Wynn, songs: WABC WDBJ WHP WHAS WRVA (sw-11.83)
 NBC-Billy & Betty, sketch: WEAF KYW
 NBC-Monday Music: WSB WFBR WGY
 NBC-Landl Trio: WEEU
 MBS-Smiling Jack, sketch: WOR
 Lone Ranger: WDBJ WPTF WCAU-Say It with Music
 WCAV-Dance Orch.
 WCBM-Jewish Commentator, Nat Youngelson
 WDBJ-Herndon Slicer
 WDEL-Radio Ramblings
 WFBR-Amer. Legion Auxiliary Prgm.

NIGHT
 6:00 EDT 5:00 EST
 NBC-Science in the News: WEAF WTAR WRC WSM (sw-9.53)
 CBS-Dave Bacon, novachordist: WJVS WRVA WBT WDBJ
 *NBC-(News, WJZ only) Milt Herth: WJZ WRD
 *CBS-Human Side of the News: Edwin C. Hill, comm.: WABC WCAU WJAS WHP (sw-15.27)
 MBS-Drifting and Dreaming: WOL
 Lone Ranger: WDEL WORK
 *News: WBIG WHAM
 *KDKA-News: Movie Magazine: Weather
 *KYW-News: Dinner Music
 WBAL-Uncle Jack's Club
 *WBZ-Reporter: News: Weather
 WCAE-Evening Serenade
 WCAO-Your Friendly Neighbor
 WCBM-Songs at Twilight
 WEEU-Hank Lawson's Bums
 WFRB-To be announced
 WFIL-Sports
 WGH-Musical Merry-Go-Round
 *WGY-News: Musical Prgm.
 WHAS-Weekday Devotions
 WIP-The Romantic Troubadour
 WLW-Kitty Keene, Inc., sketch
 WMAL-Jammy Allen
 WOR-Uncle Don, children's songs
 WPTF-Sweet & Swing
 WRVA-Freshest Thing in Town
 WSB-Georgia Ambassadors
 WSAV-Freshest Thing in Town
 WTAM-Keyboard Fancies: News
 *WTIC-News: Weather
 *WTNJ-Sports: News

(Continued on Next Page)

U.S. GOVERNMENT JOBS

START \$1260 to \$2100 Year

Men-Women
 Thousands appointed yearly.
 Get ready immediately. Mail Coupon today. SURE.

FRANKLIN INSTITUTE, Dept. LE-10, Philadelphia, Pa.
 Gentlemen: Rush FREE list of U. S. Government big pay positions. Send FREE 32-page book describing salaries, hours, work, and telling how to qualify for a position.

Name _____
 Address _____

MONDAY

May 15

6:15 EDT 5:15 EST

CBS-Howie Wing, sketch: WABC
WHAS WCAU WRVA WJWS
WBT WCAO

★NBC-News: WEAF
NBC-Malcolm Claire: (sw-9.53)

NBC-American Medical Assn. Convention: WJZ WLW WTAR WSM
WHAM KDKA (sw-11.87)

From St. Louis, Dr. Irvin Bell, president of the American Medical Association, speaks on "American Medicine Today."

MBS-Dick Harding, organist: WOL

★News: WGH WJAS
★WBAL-Let's Waltz: News
WBG-Freshest Thing in Town
WBZ-Baseball Scores: Dinner
Dance: Hit of the Day

★WCAE-News: Sports
WDBJ-Thursday Morning Music Club Prgm.

WEU-Merchandise Revue
WFB-Raceband on Rhythm
WFL-Champagne Time
WHP-Little Brown Book
WIP-Hello, Beautiful

WMAL-Evening Star Flashes
WRC-Paradise Isle: Radio Center Notes

WRD-Sports Parade
WSB-Buck Rogers, sketch
WSM-Dick Tracy, sketch
WSVA-Make-Believe Ballroom

WTIC-Talk by State Officials
WTNJ-Dinner Music

6:30 EDT 5:30 EST

NBC-Contest Orch.: WSM WTAM
WLW WTAR WSB (sw-9.53)

CBS-(Sports Review, WABC only)
Rhythm Roundup: WABC WJAS
WBIG (sw-15.27-11.83)

NBC-Names Make News, George Hicks: WEAF

NBC-Ray Perkins, pianist-comedian: WJZ WRD

★MBS-Front Page Parade, news dramas: WCAE

★News: WORK WHP WOR
Sports: WHAM WJWS WBAL
WCAO KYW

★Sports: News: WIP WSM
Lone Ranger: WPTF WBT
KDKA-Chet Smith
WCAU-Sports: Alan Scott
WDBJ-The Lone Ranger

★WDEL-News: Sports
★WEU-News: Baseball Scores: Dance Music
WFB-Ruck Rogers Prgm.

★WFL-News: Hal Simonds
WGH-Melody Time
WGY-To be announced
WHAS-Songmaster

★WIP-Sport shots: News
WJWS-Melody Madcaps
WMAL-Twilight Tunes
★WRC-News & Music
WRVA-Buck Rogers, sketch
WTIC-Melodic Strings
WTNJ-Honor Merchants

6:45 EDT 5:45 EST

★NBC-Lowell Thomas, news: WJZ WBAL KDKA WLW WBZ
WMAL WTAM WHAM WRD
WTIC

NBC-Bill Stern, Sports Scraps: WEAF

NBC-Concert Orchestra: WORK
WCAE WFB

CBS-Enoch Light's Orch.: WABC
WHAS WCAO WBIG

MBS-The Johnson Family: WOR
WOL

Sports: WJSV WGY
KYW-Camera Club
★WCAU-Town & Turf: News
WDEL-Mystery Melodies
WEU-Merchandise Revue
WFB-Geo. Van Dorn's Orch.
WFL-Sonny Saunders, songs
WGH-Talking Drums
WHP-Evening Echoes
WIP-Uncle Wip
WJAS-Baron Elliott's Orch.
WPTF-Rhythm Maker's Orch.
WRC-The Plainsman
WRVA-Rhythm Parade
WSM-Market Reports
WSVA-To be announced
WTAR-On the Mall: Baseball Scores

7:00 EDT 6:00 EST

MBS-Fulton Lewis, Jr., commentator: WOL

NBC-Orphans of Divorce, sketch: WJZ WBZ WFIL WMAL WBAL
WHAM KDKA (sw-11.87)

NBC-Mr. District Attorney, sketch: WEAF WDEL WTAM
WTIC WPTF WORK WMBG
WRC WGY KYW

CBS-Amos 'n' Andy, sketch: WABC WJAS WCAO WJWS WBT
WCAU WRVA (sw-11.83) (also at 11 p.m.)

Richard Himber's Orch.: WCAE
WRC
WBG-Lone Ranger
WDBJ-Sophie Tucker & Her Show

WFB-Meadow Gold Round-Up, with "Lightning Jim"
WGH-Vogues in Melody
WHP-Music by Grofe

★WHAS-News
WIP-Memorial Memories
WLB-Baker & Denton, sports
WOR-Stan Lomax, sports
WRD-Around the Clock

★WSB-Radio Headlines
WSM-On the Bandstand
WSVA-Evening Melodies
WTAM-Leisy Sportsman
WTAR-Freshest Thing in Town
WTNJ-Pete Rose's Rhythm Boys

7:15 EDT 6:15 EST

NBC-Mary Quevill, sop.: WEAF
WTIC WDEL WORK WFB
WSM WTAM

CBS-Lum & Abner, comedy team: WABC WJAS WCAO
WRVA WCAU WJWS WBT (also at 11:15 p.m.)

MBS-To be announced: WOL
WBAL

Richard Himber's Orch.: WTIC
WTNJ

KYW-Ken Snader, violinist
WCAE-Bernie Cummins' Orch.
★WDBJ-Anything Can Happen: News: Sports
WEU-WPA Prgm.

WGH-Music Appreciation Recital
WGY-Fashions in Melody
WHAS-Buck Rogers, sketch
WHP-Tunes & Topics
WIP-Five Star Final
WLW-Spotlight
WOR-The Answer Man

WORK-Sports
WPTF-Ace Williams
WPTF-Milt Herz
WSB-Brenau College Prgm.
WSVA-Amer. Family Robinson
WTAR-Interlude: Varieties: Drama

7:30 EDT 6:30 EST

CBS-Eddie Cantor's Caravan: Mad Russian; Sid Fields; Bert Parks; Edgar Fairchild's Orch.: WABC WJAS WBIG WBT WHP
WDBJ WCAO WRVA WCAU WJWS (sw-9.59-11.83) (also at 10:30 p.m.)

For news of Hollywood read "Hollywood Showdown" in every issue of Radio Guide.

★NBC-News: WIP WSM
Lone Ranger: WPTF WBT
KDKA-Chet Smith
WCAU-Sports: Alan Scott
WDBJ-The Lone Ranger

★WDEL-News: Sports
★WEU-News: Baseball Scores: Dance Music
WFB-Ruck Rogers Prgm.

★WFL-News: Hal Simonds
WGH-Melody Time
WGY-To be announced
WHAS-Songmaster

★WIP-Sport shots: News
WJWS-Melody Madcaps
WMAL-Twilight Tunes
★WRC-News & Music
WRVA-Buck Rogers, sketch
WTIC-Melodic Strings
WTNJ-Honor Merchants

6:45 EDT 5:45 EST

★NBC-Lowell Thomas, news: WJZ WBAL KDKA WLW WBZ
WMAL WTAM WHAM WRD
WTIC

NBC-Bill Stern, Sports Scraps: WEAF

NBC-Concert Orchestra: WORK
WCAE WFB

CBS-Enoch Light's Orch.: WABC
WHAS WCAO WBIG

MBS-The Johnson Family: WOR
WOL

MBS-Lone Ranger: WOR WBAL
WFIL WOL

NBC-Frontiers of Geology: WEAF
Subject: "Geology in Search for Petroleum." Speaker: W. B. Hervey, formerly of the American Association of Petroleum Geologists, and Paul F. Kerr of Columbia University.

NBC-Jimmy Kemper, song stories: WJZ WORK

★MBS-Front Page Parade, news dramas: WLW

★News: WGY WMAL WWSA
To be announced: KDKA WSB
KYW-Sherry Lee
WBZ-20th Century Serenade
WCAE-Music in the Air
WDEL-Sports: Ringside Parade
WEU-Song Stories

★WFB-News: Sports
WGH-Riddelman
WHAM-Community Chest Prgm.
WHAS-Dance Orch.
WIP-For Men Only
WMAL-Sports

★WPTF-News: Sports
WRC-Xavier Cugat's Orch.
WRD-Hungerford Harmonies

★WSM-News: Sports
WTAM-Gene & Glenn
★WTAR-News: Musical Interlude: Sports
WTIC-Inside of Sports
WTNJ-Stacy-Trent Orch.

7:45 EDT 6:45 EST

NBC-Chick Webb's Orch.: WEAF
WTAR WTAM

NBC-Science on the March, F. R. Moulton: WJZ WMAL WORK
WBZ

MBS-Inside of Sports: WLW
KYW-Club of Adv. Women
WDEL-Red Cross Prgm.: Ringside Parade
WEU-Science on the March
WFB-Joseph Imbruglio's Orch.

WGH-Moods in Rhythm
WGY-Weekly Milk Bulletin
WHAS-Herbie Koch
WIP-Music of Today
WMAL-Sports

WPTF-Your Supper Serenade
WRC-Buccaneers
WRD-U. S. Gov't Reports
WSB-Richard Himber's Orch.
WSM-Buck Rogers
WSVA-To be announced
WTAM-Walter Logan's Orch.
WTIC-Studio Prgm.

★WTNJ-News

8:00 EDT 7:00 EST

NBC-Paul Martin's Music: WJZ
WHAM WBZ

MBS-"Name Three," quiz show with Bob Hawk: WOR WFL

NBC-Al Pearce's Gang: Everett West, tr.; Arlene Harris; Kitty O'Neill; Carl Hoff's Orch.: WEAF
WTAR WCAE WPTF WORK
WRC KYW WSM WFB WMBG
WDEL WTIC WGY WSB WLW
WTAM (also KPO KFI at 12:30 a.m.)

More detail on page 12.

CBS-Cavalcade of America: Thomas Hardie Chalmers, narrator; Don Voorhees' Orch.: WABC
WJWS WCAU WCAE WHAS
WJAS WRVA WBT (sw-9.59-11.83) (also KNX KSL at 12 m.)

More detail on page 12.

KDKA-Greater Pittsburgh Speaks
WBAL-Baltimoreans
WBG-Sports
WDBJ-The Buccaneers
WEU-Dance Varieties
WGH-Carroll Trant, violinist
WHP-Good-Will Court
WIP-Sunny Smile Club
WMAL-Intermezzo
WPG-Atlantic City Daily World Prgm.

WHD-Swanee River Kiddies
WSVA-Twilight Serenade

8:15 EDT 7:15 EST

NBC-Paul Martin's Music: WBAL
NBC-Jimmy Walker, commentator: WJZ

★WBG-News
WDBJ-Pinto Pete & His Ranch Boys

★WGH-Monitors Views the News
WIP-Top Tunes
★WMAL-District's True Stories
WPG-Doc Sellers' True Stories

8:30 EDT 7:30 EST

NBC-The Voice of Firestone: Margaret Speaks, sop.: WEAF
WDEL WTAR WTAM WMBG
KYW WGY WRC WCAE WSM
WTIC WLW WPTF WFB WSB
(sw-9.53) (also KOA KFI at 11:30 p.m.)

Music detail on page 17 this week.

NBC-To be announced: WJZ
KDKA WMAL WBAL WFIL
(sw-11.87)

MBS-Take a Note, Vocalist: Orch.: WOR WGH

CBS-Model Minstrels: Tom Howard & George Shelton; Eton Boys; Ray Bloch's Orch.: WABC
WCAU WJWS WRVA WJAS WBT
WCAO WHP (sw-9.59-11.83) (also 11:30 p.m.)

WBG-Vocals by Gwendolyn Farrell
WBZ-Music We Love
WDBJ-After Dinner Varieties
WHAM-The Spotlight
WHAS-Goodwill Hour
WIP-Dance Music
WORK-Amateur Boxing
WPG-Marine Melodies
WRD-Bradiards

8:45 EDT 7:45 EST

WBG-Gaslight Harmonies
WDBJ-Song & Story
WIP-Johannes Steel, comm.
WRD-Swanee River Kiddies

9:00 EDT 8:00 EST

NBC-To be announced: WJZ
WMAL WRD WHAM WFIL
WBAL (sw-11.87)

CBS-Lux Radio Theater: WABC
WRVA WJAS WHAS WJWS
WCAU WBT WDBJ WCAO (sw-9.59-11.83)

For news of Hollywood read "Hollywood Showdown" in every issue of Radio Guide.

★NBC-Charm of Charm: Phil Spitalny's All-Girl Orch.; Dorothy Thompson, commentator: WEAF
WSB WSM WTIC WTAR WRC
KYW WLW WGY WFB WCAE
WTAM WDEL WPTF (sw-9.53)

MBS-To be announced: WOL
KDKA Doe Schneider's Texans
WBG-Richard Himber's Orch
WBZ-Music We Love
WGH-Sweet & Swing
WHP-Sports Shots
WIP-Rev. Robert Fraser

★WOR-Gabriel Heatter, news
WPG-W. P. A. Prgm.

9:15 EDT 8:15 EST

NBC-Primrose String Quartet: WMAL

WBG-Address by Henry F. Vaughn
WGH-Will McCune's Orch.
WHP-Bill Sherman, songs
WOL-WPA Concert
WOR-Stop, Look & Listen
WPG-Studio Party

9:30 EDT 8:30 EST

NBC-Eddy Duchin's Orch.: Morton Downey, tr.: WEAF WFB
WTIC WTAR KYW WRC WGY
WDEL WMBG WCAE WPTF
WHAM WTAM (sw-9.53)

MBS-Symphony Orch. WOR
WOL

Music detail on page 17 this week.

NBC-Nat'l Radio Forum: WJZ
WMAL WRD KDKA WORK
WBZ (sw-11.87)

WBAL-Baltimoreans
WBG-Ave Maria Hour
★WFL-News: Hal Simonds
WGH-Concert Hall of the Air
WHP-Master Singers
WLW-Unsolved Mysteries
WPG-Concert Orchestra
WSB-Georgia Ambassadors
WSM-Magnolia Blossoms

9:45 EDT 8:45 EST

WFIL-Highlights in Music, Organ
WHP-Mitchell Grand, organist
WIP-To be announced

10:00 EDT 9:00 EST

NBC-True or False; Dr. Harry Hagen, dir.: WJZ KDKA WMAL
WHAM WFIL WBAL WLW WBZ
(sw-11.87)

NBC-Contented Hour: Marek Weber, dir.: WEAF WSM WTIC
WCAE WTAM WFB WMBG
WGY WSB KYW WRC WTAR
WDEL WPTF (sw-9.53)

Tonight the Lullaby Lady sings Loretta (Vanagaitis) and, with the quartet, Lietuvos Himnas (Kacauskas) and a medley of Pavaasrininku Himnas, Pragerian, Gieda Gaidelini (Vanagaitis), Vaputis, Pate (Vanagaitis), Bobute, Saita Ziemuzis (Vanagaitis), Lietuvians Enjam Mes Gime (Simkus), Triljo Seseili (Bendorius), and Jai Nurupejo (Vanagaitis). The vocal trio sings Drifting (Simkus) and the quartet offers a medley of Val Tu Zirge, Ulonai, and Ties Dzonas (Vanagaitis). Marek Weber plays Ar Tu Zinai Mano Brol and Plaukia Nemunelis (Vanagaitis), and the orchestra offers President's March (Gailivicius) and a medley of Plemenio-Daina, Mada Du Brolinkai, Vanageline Polka, Klumpokis, Morgelins Daina (Vanagaitis), Suktina, and Polka (Kamaitis).

MBS-Ted Fio-Rito's Orch.: WOR
WOL

CBS-Guy Lombardo's Orch.: WABC
WCAU WHAS WJAS
WJWS WCAO WRVA WBT (sw-9.59)

WDBJ-Serenade to Romance
★WGH-News
WHP-Mitchell Grand, organist
WIP-C'mon 'n' Dance
WORK-Jr. Chamber of Commerce
Talk
WPG-Cameos
WRD-Jimmie Hamner's Orch

10:15 EDT 9:15 EST

WDBJ-Richard Himber's Champions & Lowell Thomas
WGH-Old Refrains
WHP-Russel Dasher's Orch.
WORK-Dance-time
WPG-Neptune Ensemble

10:30 EDT 9:30 EST

CBS-Eddie Cantor's Caravan: WHAS (also see 7:30 p.m.)

CBS-The Columbia Workshop: WABC WJWS WBG WPG WBT
WHP WCAO WJAS (sw-9.65)

NBC-Al Donahue's Orch.: WEAF
WDEL WMBG WCAE WPTF
WTAM (sw-9.53)

NBC-Magnolia Blossoms: WJZ
WRD WORK WHAM WBAL
WMAL KDKA WBZ (sw-11.87)

NBC-Doctor I. Q.: WSM WSB
MBS-Henry Weber's Pageant of Melody: WOR WOL

KYW-Civic Symphony Orch.
WBT-Novelties
WCAU-Mac Parker, comm.
WDBJ-On Wings of Song
WFB-Let's Talk It Over
★WFL-News
WGH-On With the Dance
WGY-Name Your Number
WHAM-Norman Davis, talk

10:45 EDT 9:45 EST

WBT-Vocal Varieties
★WCAO-News: Spotlight Review
WCAU-Bob Golden's Orch.
WFB-Moonlight Serenade
WFL-Restaurant Time
WGH-Organ Reveries

11:00 EDT 10:00 EST

NBC-Abe Lyman's Orch.: WEAF
WFB (sw-9.53)

CBS-Amos 'n' Andy: WHAS (also see 7 p.m.)

★NBC-Edwin C. Hill, Human Side of the News: WBT WDBJ WRVA
WJWS

★CBS-News: WABC (sw-9.65)

★NBC-(News, WJZ only) Barry Winton's Orch.: WJZ WHAM
WTAR WRD WBAL

CBS-Jack Teagarden's Orch.: WHP
WBG (sw-9.59)

NBC-Mr. District Attorney, sketch: WSB
WLW

★News: WJAS WORK WCAO
WOR WDBJ
Weather: News: WPG WTIC
★KDKA-News: Sports: Weather: Temp.

★KYW-News: Organ Reveries
★WBZ-News: Weather
★WCAE-News: Musical Interlude
WCAU-Around the Town: Joe Frassetto's Orch.

★WDEL-News: Red Lewis' Orch.
WFL-Slumber Hour
WGH-Danveland Villa

★WGY-News: Melody Time
WIP-C'mon 'n' Dance
WMAL-Baukhage Taking
★WRC-News: Starlight Roof
WSM-Dream Shadows
WTAM-Federal Symphony

11:15 EDT 10:15 EST

★NBC-Abe Lyman's Orch. (News, WEAF only): WMBG WTIC
WCAE WGY

CBS-Jack Teagarden's Orch.: WABC
WPG WJAS WDBJ (sw-9.65)

CBS-Lum & Abner: WHAS (also see 7:15 p.m.)

NBC-Barry Winton's Orchestra: WORK
WMAL

MBS-Red Norvo's Orch.: WOR
WOL

Music You Want: KDKA KYW
WBZ
WBT-Sports Reviews
WCAO-Spotlight Review
WDEL-Arthur Herbert's Orch.
WGH-The Night Watch
WJWS-Streamline Interlude
WLW-To be announced
WRVA-Bert Repine's Orch.
★WSB-Radio Headlines
WSM-The World in Review

11:30 EDT 10:30 EST

NBC-Russ Morgan's Orch.: WJZ
WRD WORK WHAM WBAL WCAE
WMAL WORK WFIL

NBC-Happy Felton's Orchestra: WEAF
WRC WTIC WMBG WGY
WFB WRVA WDEL WSM
WCAE WLW (sw-9.53)

CBS-Ozzie Nelson's Orch.: WABC
WDBJ WJAS WPG WBT WHP
WBG WCAU

CBS-Model Minstrels: WHAS
(also see 8:30 p.m.)

MBS-Red Norvo's Orch.: WGH
WCAE-Bernie Cummins' Orch.
WJVA-Paul Kain's Orch.
WRSV-Johnson's Happy Pals
WSB-Welcome South Brother
End of Monday Programs

MORNING

8:00 EDT 7:00 EST

NBC-Earbenders: Solists & Orchestra: WJZ WBZ

★CBS-Oddities in the News: A Tune for Today: Ruth Brine, talk: WABC (sw-21.57)

NBC-Gene & Glenn: WEAF WSB
WMBG (sw-21.57)

Musical Clock: WRVA WGH
KYW WCAO

★News: Musical Clock: KDKA
WBT WDEL

8:15 EDT 7:15 EST

NBC-Charioteers: WJZ WRD

CBS-Bob Byron, songs: WABC
(sw-21.57)

NBC-Hi Boys: WEAF WMBG
(sw-21.5)

NBC-Vocal Vogues: WBZ
★News: WFBW WIP

NBC-Swing Serenade: WFIL

CBS-Montana Slim, songs: WABC
(sw-21.57)

NBC-Dick Leibert, organist: WJZ
Musical Clock: KDKA WBT WBZ

8:45 EDT 7:45 EST

CBS-Boy and Girl Next Door: WABC
(sw-21.57)

NBC-Swing Serenade: WJZ WMAL

NBC-Do You Remember?: WSAN
★News: WEU WFIL

9:00 EDT 8:00 EST

★NBC-News: Happy Jack, songs: WEAF
WDEL WGY

★NBC-News: Breakfast Club: WRD
WSAN WFIL WSM (sw-21.5)

★NBC-Yoichi Hiraoka, xylophonist: News: WJZ

CBS-Richard Maxwell, tr. & philosopher: WABC WHP WPG
WRVA WDBJ WBG (sw-21.57)

★WBZ-News: As You Like It
WCAO-Kiddie Club
WCAU-Today's Shopping News
WCBM German Hour
WEU-Friendly Club
WGH-Woman's Radio Journal
★WJWS-News Reporter: Arthur Godfrey

WLW-Time to Shine
WOR-Martha Manning, sales talk
WORK-Morning Devotions
WPTF-Singin' Sam

9:15 EDT 8:15 EST

NBC-Band Goes to Town: WEAF
WDEL WMBG WGY

NBC-The Woman of Tomorrow: WJZ

NBC-Breakfast Club: WTAR
WPTF

CBS-Manhattan Mother, sketch: WABC
WCAU

CBS-Tex Walker: WDBJ (sw-21.57)

TUESDAY, May 16, 1939

TUESDAY May 16

WRT Betty & Bob
WBZ-Home Forum
*WCAU-News: Morning Melodies
WCBM-Musical Shopping Notes
WDBJ-Tonic Tunes
WEEU-Bailey Gass' Country Gentlemen
WGH-Organ Recital
WHAS-Jackson Family
*WHP-News: Donald Novis, tr.
WIP-Jane King
WPR-Pure Food Hour
WPG-Home Hour
WPTF-For Women Only
*WCAU-News: Dance Interlude
WSVA-Morning Melodies
WTAR-Church of the Air
10:15 EDT 9:15 EST
NBC-Josh Higgins of Finchville, sketch: WMAL WRD WORK
MBS-Paul Allison, poems: Organist: WFL WLW
NBC-Jane Arden, sketch: WJZ WBAL KDKA WBZ (sw-15.33)
NBC-John's Other Wife, sketch: WFAE WDEL WSB WSM WGY WFBZ KYW WRC
CBS-Myrt & Marge, sketch: WABC WDBJ WCAU WCAO WJSV WRVA WHAS WHP WBT
WBG-Sons of the Pioneers
WCBM-Air Conditioning, talk: Slend-O-Form
WIP Singing Parson
WSAN-Happy Harmony Time
WSVA-Paul Allison, poems
WTAR-Fashion & Thrift
WTNJ-What Is It?
10:30 EDT 9:30 EST
NBC-Just Plain Bill, sketch: WFAE WGY WRC KYW WSB WSM WDEL WFBZ
NBC-Smilin' Ed McConnell, songs: WJZ WBZ WFIL WMAL WLW WBAL KDKA (sw-15.21)
CBS-Hilltop House, sketch: WABC WDBJ WBT WRVA WCAU WJSV WCAO WHAS WHP
NBC-Originalities: WORK WSAN
MBS-Melody Strings: WOL
*WBG-News
WCBM-String Trio
WEEU-Melody Shoppers
WGH-Rhythm & Romance
*WIP-News
WPG-Happy Birthday
WPTF-Your Family & Mine
WRD-Around the Clock
WSAN-Mulhensberg College
WSVA-Hollywood on Parade
10:45 EDT 9:45 EST
NBC-Houseboat Hannah, sketch: KDKA (sw-15.21)
NBC-Woman in White, sketch: WFAE KYW WFBZ WPTF WTAR WMBG WGY WRC
CBS-Eton Boys: WBG
CBS-Stepmother, sketch: WABC WCAU WCAO WHAS WJSV
NBC-Breen & de Rose: WJZ WSM WMAL
MBS-John Metcalf's Choir Left: WLW WOL
WBAL-Morning Meditations
WBT-Hymns of All Churches
WBZ-Dixieland Band
WCBM-Jack Harney, organist
WDBJ-American Theater Organ Melodies
WDEL-Wilson Collins
WEEU-Ma Perkins, sketch
WFL-Woman of the Hour
WHP-Kitty Keene, sketch
WIP-Mrs. G. W. Ballard
WORK-Frank Renault, organist
WRVA-Rhythmites
WSAN-Fashion Chats
WSB-Enid Day, shopping talk
WSVA-Vic & Sade
11:00 EDT 10:00 EST
CBS-Rhythmaires: WABC
CBS-Mary Lee Taylor: WCAO WCAU WJSV WHAS WBG WDBJ WBT WRVA WJAS
NBC-David Harum, sketch: WFAE KYW WFBZ WGY WRC WDEL
NBC-Viennese Ensemble: WORK WSAN WRD WFIL WPTF WSM
NBC-Story of Mary Marlin, sketch: WJZ WBAL WBZ KDKA WEEU WMAL (sw-15.21)
MBS-Charlie Freshwater's Cowboy Band: WOL
WCBM-Heart & Home Service
WGH-Music with the Masters
WHP-Young Dr. Malone, sketch
WIP-Garden of the Air
WLW-Linda's First Love
WOR-Maids & Men
WPG-Musical Mariners
*WSB-Radio Headlines
WSVA-Ma Perkins
WTAR-To be announced
11:15 EDT 10:15 EST
NBC-Vic & Sade, sketch: WJZ WBZ WMAL KDKA WLW WSB WBAL (sw-15.21-15.33)
MBS-Georgia Crackers: WOL

NBC-Lorenzo Jones, sketch: WFAE KYW WRC WFBZ WGY WDEL
CBS-Scattergood Baines, sketch: WABC WHAS WDBJ WRVA WJSV WCAO WCAU WBT
WBG-Singing Sam
WEEU-Melody Shoppers
WHP-Meet Miss Julia
WIP-Women in the News
WRD-Weather: Lost & Found: Police Reporter
WSM-Singer and His Songs
WSVA-Gospel Singer
11:30 EDT 10:30 EST
NBC-To be announced: WMBG
NBC-Young Widder Brown, sketch: WFAE WRC WGY KYW WDEL WFBZ
NBC-Pepper Young's Family, sketch: WJZ KDKA WBAL WEEU (sw-15.21-15.33)
CBS-Big Sister, sketch: WABC WJSV WRVA WHP WBT WCAO WDBZ WCAU WHAS
NBC-Vagabonds: WMAL WRD WSM WORK WPTF WLW WFL WBS
MBS-Keep Fit to Music: WOL WOR
WBG-Radio Spotlight
WBZ-Weather Report: Musicale
WCBM-String Trio
WIP-Midday Melodies
WPG-Italian Hour
*WSAN-Dance Orch.: News
WSB-Heart of Julia Blake
WSVA-Musical Merry Go Round
WTAR-Markets: Top Tunes
11:45 EDT 10:45 EST
NBC-The Road of Life, sketch: WFAE WFBZ KYW WGY WLW WTAR WSM WSB WDEL WRC WEEU
NBC-Getting the Most Out of Life, Dr. Wm. L. Stidger: WJZ WBZ WFIL KDKA (sw-15.21-15.33)
CBS-Aunt Jenny's Stories: WABC WJSV WRVA WHAS WDBJ WBT WHP WCAO WCAU
MBS-The Manhattans: WOR WOL WGH
*News: WPG WRD
WBAL-Mary Landis
WBG-Tonic Tunes
WIP-It's a Fact
WMAL-Fed. of Women's Clubs
WORK-The Swingsters
WPTF-John Seagle
AFTERNOON
12:00 EDT 11:00 EST
MBS-To be announced: WOL WFIL
NBC-Meet the Song Writer: WJZ WRD WMAL WTAR (sw-15.33)
CBS-Tower Town Tempus: WBG WIP WBNVA
CBS-Kate Smith Speaks: WABC WCAO WCAU
NBC-The Carters of Elm Street, sketch: WFAE KYW WRC
NBC-The Wife Saver: WSB
*KDKA-News: Weather: Temp.
WBAL-Man on the Street
WBT-Young Dr. Malone
*WBZ-Reporter: News: Checker-board Time: Stocks
*WCBM-News
WDBJ-Swing Your Partner
WDEL-Noonday Express
WEEU-Wittich Melodies
WFBZ-Bulletin Board
WGH-Today's Hit Tunes
*WGY-Musical Interlude: Markets: News
WHAS-Swingsters
WIP-Singing Parson
WJSV-Jean Abbey
WLW-Editor's Daughter, sketch
WOR-Red River Dave, cowboy songs
WPG-Melody Parade
WPTF-Milky Way
WSAN-Organ Melodies
WSB-To be announced
WSM-Your Family & Mine
12:15 EDT 11:15 EST
CBS-Her Honor, Nancy James, sketch: WABC WCAO WCAU WHAS WJSV WBT
NBC-The O'Neills, sketch: WFAE WGY KYW WLW WRC
*NBC-Campus Kids (News, WJZ only): WJZ WRD WEEU WMAL WPTF (sw-15.33)
MBS-Topics by Tinney: WRVA WOR WFIL
*News: WORK WDEL WGH KDKA-Checkerboard Time: Farm Music
WBAL-Happy Johnny
WBG-Our Neighbors
WCBM-Singer's Scrings
WDBJ-Linda's First Love
WFBZ-Dixieland Band
WHP-Robert Hood Bowers' Band
WIP-LeRoy
WSAN-Singin' Sam

WSB-State Dept. of Health Prgm.
WSM-Strictly Personal
WSVA-Rural Rhythm
WTAR-I Love a Mystery
12:30 EDT 11:30 EST
NBC-Time for Thought: WFAE WMBG
NBC-Nat'l Farm & Home Hour: WJZ WBZ WSB WMAL KDKA WSAN WPTF WORK WRD WTAR WBAL WSM (sw-15.21)
CBS-Newsletters: WRVA
CBS-Romance of Helen Trent, sketch: WABC WCAU WCAO WHAS WJSV
MBS-Studies in Black & White: WOL
*News: WIP WOR WHP
KYW-Happy Clarks
WBG-Betty Lou's Quiz Prgm.
WBT-Vic & Sade
WCBM-Italian Popular Music
WDBJ-The Gospel Singer
WDEL-Noonday Express
WEEU-House of MacGregor
WFBZ-The Open Window
*WFL-News: Store Notes
WGH-Luncheon Lyrics
WGY-Farm Paper of the Air
WIP-News
*WRC-News: Livestocks
WRC-Mary Mason
12:45 EDT 11:45 EST
*NBC-News: Markets: Weather: WFAE
NBC-Nat'l Farm & Home Hour: WLW WBAL
NBC-Glenn Darwin, bar.: WMBG
CBS-Our Gal Sunday, sketch: WABC WCAO WCAU WHAS WJSV
MBS-Pelham Richardson String Orch.: WOL
*KYW-News: Roger Williams: Talk
*WBG-News
WBT-I Love a Mystery
WCBM-Italian Hour
WDBJ-Road of Life
*WEEU-Help Wanted: News
WFBZ-To be announced
WFL-Luncheon Rendezvous
WGH-Luncheon Lyrics
WHP-Luncheon Dance Music
WIP-Betty & Buddy
WOR-Consumers' Quiz Club
*WRVA-Morning Serenade: News
WSVA-Journalism Class
1:00 EDT 12:00 EST
CBS-The Goldbergs, sketch: WABC WJSV WCAO WHP WCAU WRVA WHAS WBT
MBS-The Happy Gang: WOL
NBC-Jeno Barty's Orch.: WFAE WMBG WRC (sw-15.33)
*WBAL-News: Tonic Tunes
WBG-Your Home
WCBM-Polish Hour
WDBJ-VPI Prgm.
WDEL-Farm & Home Hour
WEEU-Uncle Jack's Prgm.
*WFBZ-News: Crisfield News: Movie Parade
WFL-Dorothy Dix Dramatization
WGH-Yesterday's Memories
WGY-George Hall's Orch.
WIP-It's a Fact
WOR-Health Talk: Melody Moments
WPG-Mid-day Melody Parade
*WRC-News: Home Folks Frolic
WSVA-Farm Flashes
1:15 EDT 12:15 EST
NBC-Three Romeos: WFAE KYW WMBG WSAN (sw-15.33)
NBC-Goodyear Farm Radio News: WJZ WBZ WLW WBAL WORK WMAL WTAR KDKA (sw-11.87)
CBS-Life Can Be Beautiful, sketch: WABC WCAO WCAU WBT WJSV WHAS WRVA
WBG-Luncheon Dance Music
WDBJ-Rhythm & Romance
WFBZ-Can You Name It
WFL-Noonday Reveries
WGY-Household Chats
WIP-Lions' Club Luncheon
*WMAL-News: Encores
WOR-Myrt & Marge
WRC-Devotions
WRD-Earl Godwin
WSB-Sweetheart Serenader
WSM-Farm Scrap Book
WSVA-Melody Clinic
1:30 EDT 12:30 EST
NBC-Gen. Fed. of Women's Clubs: WFAE WMBG WRC WDEL (sw-15.33)
MBS-Bernie Cummins' Orchestra: WFIL
NBC-Peables Takes Charge, sketch: WJZ WSAN WMAL WRD
CBS-Road of Life, sketch: WABC WCAU WCAO WJSV WRVA WBT WHAS
Singin' Sam: WDBJ WFBZ KDKA-Home in the News
KYW-Home Forum
WBAL-Let's Waltz
WBG-Federal Music Project
WBZ-The Rambler

WCBM-Czecho-Slovak Hour
WDBJ-Ma Perkins, sketch
WFG-County Club Women
WGH-Afternoon Review
WGY-Houseboat Hannah
WLW-Livestocks
WOR-Hilltop House
WORK-Luncheon Ensemble
*WPTF-Reporter: Prgm. Resume: Variety Prgm.
*WSB-Radio Headlines
WSM-Gypsy Strings
*WSVA-News
*WTAR-News: Weather
1:45 EDT 12:45 EST
NBC-Those Happy Gilmans, comedy sketch: WFAE WBZ WFBZ WRC WORK KYW WGY WLW KDKA (sw-11.87)
CBS-This Day Is Ours, sketch: WABC WJSV WCAU WCAO WHAS
NBC-Dance Orch.: WJZ WMAL WRD WBAL WSM WFIL
MBS-Radio Garden Club: WGH WOR
Topic: "Garden Favorites—Flowering Cherries and Crab-apples."
ICBS-Marie Baron: WIP
*WBG-Sunday News
*WBT-Weekend Time
WDBJ-Life Can Be Beautiful
WDEL-Concert Echoes
WIP-Today's Hits
WPTF-Sons of the Mountaineers
WRVA-Farm & Home Prgm.
WSAN-Public Schools
WSB-To be announced
WSVA-Let's Swing It
WTAR-Radio Luncheon Club
2:00 EDT 1:00 EST
CBS-Doc Barclay's Daughters: WABC WCAO WCAU WDBJ
NBC-To be announced: WJZ WMAL WRD WSAN WORK WBZ WSM
NBC-Betty & Bob, sketch: WFAE WGY KDKA WRC WBAL KYW WLW (sw-11.87)
WBG-The One O'Clock Jump
WBT-Donald Novis, songs
WCBM-Musical Varieties
WCBM-Little Shaver
WDEL-Cousin Lee
WEEU-Afternoon Melodies
*WFBZ-News & Views
WFL-Martha Luine
WGH-Concert Miniatures
*WHAS-News
*WHP-News of Pennsylvania: Lukewela's Royal Hawaiians
WIP-Clarence Fuhrman's Orch.
WJSV-Sunshine Reporter
WHP-Martha Deane
WPTF-Carolina Farm Features
WTAR-Salt & Peanuts
WTAR-Suffolk Cooperative Prgm.
2:15 EDT 1:15 EST
CBS-Life & Love of Dr. Susan, sketch: WABC WCAO WJSV WDBJ WRVA WBT WHP WCAU WHAS (also at 5:15 p.m.)
NBC-Arnold Grimm's Daughter, sketch: WFAE KYW WRC WGY WLW WBAL KDKA (sw-11.87)
WBG-Rudy Durden's Aces
WCBM-Wings Over Maryland: Musical Interlude
WFL-Marimba Magic
WPG-Moods in Music
WPTF-Noontime Melodies
2:30 EDT 1:30 EST
NBC-Little Variety Show: WJZ WBZ WSM WRD WMAL WSAN
CBS-Your Family and Mine: WABC WCAO WDBJ WJSV WBT WRVA WBG WCAU (sw-15.27)
CBS-To be announced: WHP
NBC-Valiant Lady, sketch: WFAE WRC KYW WBAL KDKA WGY WLW (sw-11.87)
ICBS-Hollywood Fanfare: WIP
MBS-Netherland Ensemble: WGH WFIL
*News: WCBM WFBZ WSM
WCAU-Popular Music
WDEL-Hawaiian Melodies
WEEU-Eddie Connors
WGH-Dance Matinee
WHAS-Savings Talk: Livestocks: Produce: Weather: River Stages
WORK-Owen & King
WPG-U. S. Cabinet Series Prgm.
WPTF-Strietmann Streetman
WSB-Crossroads Follies
WSVA-Hop Schuyler, tr.
WTAR-Barb Quayter
2:45 EDT 1:45 EST
NBC-Hymns of All Churches: WFAE WRC KYW WBAL WGY WLW KDKA (sw-11.87)
CBS-Columbia Concert Orch.: WABC WPG WCAO WRC (sw-15.27)
NBC-Little Variety Show: WTAR WPTF WEEU
WBG-Going Places
WBT-Those Happy Gilmans
WCAU-Matters of Modern Marriage
WCBM-Old Refrains

WDBJ-Musical Interlude
WDEL-Sweet Strings
WFBZ-Natty Ned
WFIL-Jamboree
WHAS-College of Agriculture
WIP-News
*WJSV-Rhythm & Romance: News
WOR-David Harum, sketch
WSAN-Band Box
WSM-Dept. of Agriculture
WSVA-Let's Reminisce
3:00 EDT 2:00 EST
NBC-Nat'l Fed. of Music Clubs Convention: WJZ WMAL WORK (sw-15.33)
Augustana College Choir of Sioux Falls, South Dakota, comprised of 50 mixed voices, will be heard. Carl R. Youngdahl will be the conductor.
CBS-Columbia Concert Orch.: WHP WBIG (sw-11.83)
CBS-According to Hoyt: WABC
NBC-The Story of Mary Marlin, sketch: WFAE WFBZ WPTF WTAR WGY WRC WLW WSM WMBG KYW WSB
Baseball Game: WBT WCAU WSAN
KDKA-Home Forum
WBAL-Afternoon Show
WBZ-Gypsy Caravan
WCAU-Something of Everything
WCBM-Concert Hall of the Air
WDBJ-Singin' Sam
WGH-Rev. W. C. Gum
WHAS-Sidewalk Snappers
WIP-Batters Up
*WJSV-News Reporter: Rhythm & Romance
*WOR-News: Melody Moments

WRD-Musical Madness
WRVA-Along the Garden Path
WSVA-Relax & Listen
3:15 EDT 2:15 EST
NBC-Oxydell's Own Ma Perkins, sketch: WFAE WPTF WTAR WRC WSB KYW WSM WGY WFBZ WMBG WLW
NBC-Army Band: WJZ WRD WMAL WBZ WORK (sw-15.33)
MBS-Three Quarter Time: WRVA WOR
CBS-Columbia Concert Orch.: WBT WHAS
CBS-B-a-s-e-b-a-l-l; Yankees vs. Browns: WABC
KDKA-Baseball; Pittsburgh vs. Philadelphia
WDBJ-The Editor's Daughter
WDEL-Alice Torrack, songs
*WGH-News
WRVA-Happy Gilmans
3:30 EDT 2:30 EST
CBS-The Story of the Song: WDBJ WBIG WPG (sw-15.27-11.83)
NBC-Pepper Young's Family, sketch: WFAE WFBZ KYW WLW WPTF WRC WSM WSB WGY WTAR WMBG
(Continued on Next Page)

"TIME TO SHINE"
10 11 12 1 2 3 4 5 6 7 8 9
HAL KEMP
and His Orchestra
TONIGHT
10 P.M., EDT—9 P.M., EST
CBS
on the air again for
GRIFFIN SHOE POLISH

* TUNE IN *
Tuesday Nights
Sensational Exposés!
Astonishing Revelations!
The Inside Story
• AUTHENTIC, thrilling re-enactments of the news behind the headlines!
• TRUE, stranger-than-fiction stories told by eye-witnesses... in person!
Coast to Coast NBC Blue Network
8:00 7:00 7:30
EDST EST MST
9:30 8:30 6:30
CDST CST PST
Presented by Shredded Ralston
the delicious new bite size, whole wheat cereal
Shredded Ralston

TUESDAY

May 16

(3:30 p.m. Continued)

NBC-Army Band: WBAL
MBS-Arrival of King George & Queen Elizabeth: WOR
WDEL-Victor Caille, organist: WGH-On the Mall
WHAS-Constantine Rafinesque: WHP-Rhythm Makers
WIP-Walt Newton, sports: Betty Jo, songs: Walt Newton; Fuhrman Orch.; Walter Newton
WJSV-Aladdin's Kitchen: WRVA-Betty & Bob
WSVA-Rhythm & Romance

3:45 EDT 2:45 EST
NBC-The Guiding Light, sketch: WEAF WRC WFBR WPTF WGY KYW WTAR WLW WSB WMBG WSM
NBC-Nat'l Economy League: WJZ WMAL WBAL WRD WORK (sw-15.33)
CBS-Story of the Song: WRVA

★WFIL-News: WGH-Musical Workshop
WHAS-Reviews of Current Books: WIP-Interviews with the Past
WSVA-W.P.A. Prgm.

4:00 EDT 3:00 EST
CBS-Merrymakers: WDBJ WPG WRVA WBIG (sw-11.83)
NBC-Backstage Wife, sketch (Dr. Lyon): WEAF WFBR KYW WRC WDEL WGY

★NBC-Club Matinee: News: WJZ WRD WFIL WMAL WBZ WSM WORK WLW WBT (sw-9.53)

WBT-Baseball Re-Broadcast: WCAO-Spotlight Review
WCAU-Sporty Hollow Boys: WCBM-Today's Winners
WGH-Lost Empire: WHAS-Betty & Bob
WHP-Harrisburg Beautification Prgm.
WIP-LeRoy, pianist: WJSV-Baseball; Washington vs. Detroit
WLW-Mad Hatterfields, drama: WSB-Radio Headlines
WSVA-Hits & Encores: WTAR-Virginia Beach

4:15 EDT 3:15 EST
CBS-Baltimore and Ohio Women's Music Club: WBIG WDBJ WRVA WHP WPG (sw-15.27.11.83)

NBC-Stella Dallas, drama: WEAF WFBR WGY WDEL KYW WRC WSB WSM
★NBC-Club Matinee: News: WLW

★WCAM-News: WGH-George Hall's Dance Hall
WHAS-Hymns of All Churches: WOR-Baseball; Brooklyn Dodgers vs. Chicago Cubs
WRVA-Those Happy Gilmans: WSVA-Gems of Melody

NBC-Vic & Sade, sketch: WEAF WDEL WRC KYW WGY WFBR
CBS-Al Bernard's Minstrels: WCAO WBIG WHP WPG (sw-15.27-11.83)

NBC-Club Matinee: WSM
WBAL-Globe Trotter: WBZ-Club Matinee
WCAM-Doc Seller's Stories: WGH-Young People's Church of the Air
WHAS-Your Family & Mine: WIP-Gloria King & Orch.
WLW-Life Can Be Beautiful: WPTF-P. T. A. Prgm.
WRVA-Bakers Dozen: WSB-To be announced
★WSVA-Monitor News

4:45 EDT 3:45 EST
NBC-Girl Alone, sketch: WEAF KYW WGY WDEL WFBR WRC
CBS-Music Without End: WBIG WDBJ WBT WCAO WPG (sw-11.83-15.27)

MBS-To be announced: WBAL
★NBC-Club Matinee: News: WPTF
WCAM-Betty-Jo, songs: WCBM-Uncle Willie's Sports Resume
WGH-Movie Music: WHAS-Herbert Koch, organist
WHP-Farlies Service Prgm.: WIP-Carlisle Sisters
WLW-One Woman Speaks: WRVA-Road of Life
WSM-Songs of the Open: WSVA-N.Y.A. Prgm.

5:00 EDT 4:00 EST
NBC-Midstream, sketch: WEAF KYW WRC WGY WDEL WLW WFBR
CBS-Columbia Chamber Orch.: WPG WDBJ WHAS (sw-15.27.11.83)

NBC-Biltmore Boys' Orch.: WJZ WORK WLW WBZ WMAL (sw-11.87)

MBS-Three Graces & Piano: WOL
To be announced: WTAR WSVA
WBAL-Dog Tales: WBIG-Treva Wilkerson
WCAO-Movies' Magic Carpet: WCAU-Kitty Kallen
WCBM-String Trio: WFIL-Uncle Jim
WGH-Ballads of Hill & Plain: WHP-Melodeers
WIP-Slums Cost You Money: WJSV-Baseball; Washington vs. St. Louis
WPTF-Birthday Party: WRD-Dorothy Warner
WRVA-Richmond Civic Forum: ★WSB-Radio Headlines
★WSM-A Woman Looks at News: WTAR-Markets; Prgm. Resume: Rural Mail Carrier
★WTNJ-Popular Melodies: News: 5:15 EDT 4:15 EST

CBS-Columbia Chamber Orch.: WABC WBIG WHP WJAS WPG WCAO
NBC-Houseboat Hannah, sketch: WLW

MBS-Raleigh String Quartet: WBAL
NBC-Rhythmaires: WEAF KYW WRC WMBG WTAR

Good Listening for Tuesday

Further details and stations which will broadcast these programs may be found in the adjacent program columns at the time hereunder indicated

★ Star in program listings indicates news highlights

AFTERNOON

12:30 EDT (11:30 EST) National Farm and Home Hour.
5:45 EDT (4:45 EST) Highways to Health.
 Subject: "Radio and Health Information," describing the part that radio plays in helping us keep healthy.

NIGHT

7:15 EDT (6:15 EST) Jimmie Fidler, Movie Gossip.
7:30 EDT (6:30 EST) Man-Made Static.
 Speakers: Clifford Denton, director of radio research for a New York newspaper; Joseph E. Foster, interference engineer for the Long Island Lighting company; Ralph R. Beal, research director for RCA, and O. B. Hanson, vice-president and chief engineer for NBC.

8:00 EDT (7:00 EST) Johnny Presents.
 Jack Johnstone's Perfect Crime Dramas, and Johnny Green's orchestra.

8:00 EDT (7:00 EST) Big Town; Drama, with Edward G. Robinson and Claire Trevor.
8:00 EDT (7:00 EST) Inside Story; Dramatized News Behind the Headlines.
 Guests: Art Mogen, contest editor; Harold Misslin, contest enterer; and Rose Mackenberg, exposé of spiritualists and also was assistant to the late Houdini. The inside story of pawnbrokers will be told.

8:30 EDT (7:30 EST) Information, Please; Quiz-zing Experts and Guest Celebrities.
8:30 EDT (7:30 EST) Tuesday Night Party.
 Dick Powell, comedian and singer; Martha Raye; Park-yakarus; Lud Gluskin's orchestra. Guest: Jack Benny, comedian.

9:00 EDT (8:00 EST) Battle of the Sexes.
 Frank Crumit and Julia Sanderson.
More information about the stars of this program may be found on page 13, column 1.

9:00 EDT (8:00 EST) We, The People; Drama and Music.
 Gabriel Heatter; Harry von Zell.

9:30 EDT (8:30 EST) Doc Rockwell's Brain Trust.
 A satire on round-table discussions; Allen Roth's orchestra. This is the last program for this season.

9:30 EDT (8:30 EST) Benny Goodman's Orchestra.
9:30 EDT (8:30 EST) Fibber McGee and Molly.
 With Donald Novis, tenor; Bill Thompson; Billy Mills' orchestra.

10:00 EDT (9:00 EST) Bob Hope, Comedian.
 Patsy Kelly and Jerry Colonna, comedians; Vocal Sextet; Skinnay Ennis' orchestra.

10:00 EDT (9:00 EST) Time to Shine.
 Hal Kemp's orchestra; the Smoothies, vocal trio.

10:30 EDT (9:30 EST) Uncle Walter's Dog House.
 Tom Wallace (Uncle Walter); Sweet Adeline; Dog House Quartet; Bob Strong's orchestra.

FREQUENCIES

KDKA-980	WDBJ-930	WJAS-1290	WRD-1500
KYW-1020	WDEL-1120	WJSV-1460	WRVA-1110
WABC-860	WEAF-660	WJZ-760	WSAN
WBAL-1060	WEEU-830	WLW-700	WCBA-1440
WBIG-1440	WFBR-1270	WMAL-630	WSB-740
WBT-1080	WFIL-560	WMBG-1530	WSM-650
WBZ-WBZA-990	WGH-1310	WOL-1230	WSVA-550
WCAE-1220	WGY-790	WOR-710	WTAM-1070
WCAM-1280	WHAM-1150	WOR-1320	WTAR-780
WCAO-600	WHAS-820	WPG-1100	WTIC-1040
WCAU-1170	WHP-1430	WPTF-680	WTNJ-1280
WCBM-1370	WIP-610	WRC-950	

To be announced: WSVA WDEL WSB
 KDKA-Tea Time Tunes
 WCAU-Forum of Health
 WDBJ-Your Family & Mine
 WFBR-Studio Party
 WFIL-Swing Session
 WGY-Markets
 WIP-LeRoy
 WORK-Rhythmaires
 WRD-Connie Moss
 WRVA-Jimmy Wharton, pianist
 WSAN-Dance Orch.
 WSM-Dance Music
 WTNJ-Daddy Jim Story Hour

5:30 EDT 4:30 EST
NBC-Don Winslow of the Navy, sketch: WJZ WHAM WMAL WLW WFIL WBZ WBAL (sw-11.87)
NBC-To be announced: WDEL
NBC-Billy & Betty, sketch: WEAF KYW WRC
CBS-Highways to Health: WABC WBT WHAS WPG WHP WBIG WDBJ (sw-11.83)
NBC-Landl Trio: WPTF WCAO-Varieties
WCAU-Cosmopolitans: WCBM-Nat Youngelson, comm.
WGH-Mutiny on the High Seas: WGY-Robert Hood Bowers
WIP-Waltz Album: WORK-Baseball Scores
WRC-On With the Dance: WRD-Ozark Mountaineers
WRVA-Jimmy Wharton, pianist: WSB-Agnes Scott
WSM-Those Happy Gilmans: WSVA-To be announced
WTNJ-Birthday & Request Club

Albert LaBorwit, talk
 WEEU-Mdse. Revue
 WGH-Bohemian Sports Review
 WHP-Dick Tracy, sketch
 WIP-News
 WLW-Invitation to Listen
 WMAL-Tune Types
 WRD-Clockwatcher Tinkle Tunes
 WRVA-Georgia Wildcats
 WSAN-Quiz Bee
 WSVA-Birthday Party

NIGHT

6:00 EDT 5:00 EST
★NBC-(News, WJZ only) Piano:
 Broadcast from Paris; WJZ WSM WRD WORK WMAL WPTF
 This program will bring the listener to different points of interest in Paris, France, from the different night spots to actual home life of typical French families.

MBS-Dick Harding, organist: WOL
NBC-Eugene Conley, trn.: WEAF WTAR WRC (sw-9.53)

★CBS-Human Side of the News, Edwin C. Hill, comm.: WABC WCAU WJAS WHP (sw-15.27)

★CBS-News: Eva Hendricks: WBT WJSV WRVA
Sports: WBAL WFIL
★News: WHAM WBIG
★KDKA-News: Movie Magazine: Weather

★KYW-News: Little Symphony: WBAL-Uncle Jack's Club
★WBZ-Reporter: News: WCAE-Medical Talk
WDBJ-Your Health & Safety Prgm.

WDEL-Dance Time: WEEU-Hank Lawson's Bums
WFBR-To be announced: WGH-Musical Merry-Go-Round:
 Rev. Keith M. Lee

★WGY-News: Musical Prgm.
WHAS-Weekday Devotions: WIP-The Romantic Troubadour
WLW-Kitty Keene, Inc., sketch: WOR-Uncle Don

WRVA-Freshet Thing in Town: WSB-Johnny Sebastian & Pals
WSVA-To be announced: WTAM-Keyboard Fancies: News
★WTIC-News: Weather: ★WTNJ-Sports: News

6:15 EDT 5:15 EST
NBC-Malcolm Claire: WSB WDEL WTAR (sw-9.53)

CBS-Howie Wing, sketch: WABC WBT WHAS WCAU WCAO WRVA
★NBC-News: WEAF
NBC-Broadcast from Paris: WJZ WORK WLW

MBS-The Airliners: WOL
★News: WGH WJAS
KDKA-Manuel Contreras' Orch.: ★WBAL-Rhythm & Romance: News

WBIG-Rhythm Rendezvous: WBZ-Dinner Dance: Baseball Scores
★WCAE-News: Sports: WDBJ-Hits & Encores
WDEL-Dictatorship on the March: WEEU-Merchandise Revue
WFBR-Accent on Rhythm: WFIL-Tom Rocap
WHAM-To be announced: WIP-Evening Echoes
WIP-Music for Today: WMAL-Evening Star Flashes
WPTF-Sweet & Swing: WRC-Paradise Isle: Radio Center Notes

WRD-Nat'l Sports Parade: WSM-To be announced
WSVA-Make-Believe Ballroom: WTIC-Baseball & Racing Results
WTNJ-Dinner Music

6:30 EDT 5:30 EST
NBC-Angier & Hunter: WEAF WTAM WMBG WSB (sw-9.53)

CBS-Foundations of Democracy, Sen. Robert Taft & Rep. T. V. Smith: WABC WBIG WJAS WHAS (sw-15.27)
 Subject: "Forward America—Which Way, and What Speed?"

NBC-Adrian Rollini's Orch.: WJZ WSM WRD
MBS-The Airliners: WCAE
★News: WOR WORK WHP WRC: Sports: WCAU WHAM
KDKA-Chet Smith: KYW-Sports: Resume
WBAL-National Sports Parade: WBT-Music Time
WBZ-Dinner Dance: Hit of the Day: WCAU-Sports: Alan Scott
WDBJ-Twenty Fingers & a Voice: ★WDEL-News: Sports
★WEEU-News: Baseball Scores: Merchandise Revue
WFBR-Clem Perkins Musical Mountaineers: ★WFIL-News: Hal Simonds
WGH-Melody Time: WGY-Sports Review

★WIP-Sport Shots: News
 WJSV-Melody Madcaps
 WLW-To be announced
 WMAL-Radio Center Reporter: Tune Types
 WPTF-Board of Health
 ★WRVA-Rhythm Parade: News
 ★WTAR-News: Moments of Melody: Sports
 WTIC-Melodic Strang
 WTNJ-Honor Merchant Prgm.

6:45 EDT 5:45 EST
★NBC-Lowell Thomas, news commentator: WJZ WLW WBZ WHAM WBAL WTAM WTIC KDKA WMAL

NBC-Bonnie Stuart, songs: WSB WORK KYW (sw-9.53)
NBC-Bill Stern Sport Scraps: WEAF

MBS-Johnson Family, sketch: WOR WOL
Buck Rogers, sketch: WDBJ WPTF
WBT-Music Time: WCAE-Laws for the Laymen
★WCAO-Modern Melodies: News: ★WCAU-Town & Turf News
WDEL-Mystery Melodies: WEEU-Merchandise Revue
WFBR-Geo. Van Dorn's Orch.: WGH-Talking Drums, drama
WGY-Rhythmaires: WHP-Mary Smith Kline, organist
WIP-Uncle Wip: WRC-The Plainsman
WRD-WPA Prgm.: WRVA-Don't You Believe It
WSM-Market Reports: WTAR-Top Tunes: Baseball Scores

7:00 EDT 6:00 EST
NBC-Mr. District Attorney, sketch: WEAF WDEL WMBG WFBR WTIC WPTF WORG WGY KYW

CBS-Amos 'n' Andy, sketch: WABC WJAS WCAO WJSV WCAU WRVA WBT (sw-11.83) (also at 11 p.m.)

NBC-Easy Aces, sketch: Jane & Goodman Ace; WJZ WBAL WBZ WHAM KDKA WFIL WMAL (sw-11.87)

MBS-Fulton Lewis, Jr., commen-tator: WOL
 To be announced: WGY WSVA Sports: WLW WTAM WOR
WBIG-Boulevard of Make-Believe: WCAE-Bernie Cummins' Orch.
WDBJ-Charles Beard, bar: WGH-Apprentice Band Concert
★WHAS-World News: WHP-Music by Grofe
WIP-Musical Memories: WRC-Old Timer
WRD-Around the Clock: ★WSB-Radio Headlines
WSM-On the Bandstand: WTAR-Freshet Thing in Town
WTNJ-WPA Prgm.

7:15 EDT 6:15 EST
CBS-Jimmie Fidler: WABC WJAS WJSV WCAU WCAO WRVA WBT (also at 11:15 p.m.)
For news of Hollywood read "Hot-lywood Showdown" in every issue of Radio Guide.

NBC-Jerry Cooper's Vocal Vari-eties: WEAF WFBR WOR WCAE WTIC WTAM WDEL KYW WGY WLW (also KOA KFI at 11:15 p.m.)

NBC-Mr. Keen, Tracer of Lost Persons, drama: WJZ WBT WBAL WFIL WMAL WHAM KDKA (sw-11.87)

To be announced: WEEU WHAS WBIG-White Eagles
★WDBJ-Anything Can Happen: News: Sports
WHAS-Paul Sutton: WHP-Tunes & Topics
WIP-Five Star Final: WOR-John Chapman, Column of the Air
WORK-Sports: WSB-Georgia Ambassadors
WSM-In Old Vienna: WSVA-American Family Robinson
WTAR-Musical Memories: Vari-eties: WTNJ-Political Talk

7:30 EDT 6:30 EST
CBS-Second Husband, drama, starring Helen Menken: WABC WCAU WJSV WJAS WCAO WHAS (sw-11.83-6.06)

NBC-Around the World in New York: WJZ
NBC-Concert Orch.: WORK WBZ
NBC-Chuck Shank's Orchestra: WEAF WSB WLW
CBS-Dixie Serenaders: WBIG

MBS-Woody Herman's Orch.: WOL WOR
★News: WSVA WTIC
Don't You Believe It: WDBJ WPTF
KDKA-Tap Time: KYW-Fantasy in Rhythm
WBAL-Around the Dinner Table: WBT-The Kidoodlers

don't miss FIBBER MCGEE & MOLLY with

Donald Novis, tenor, Billy Mills' Orchestra and the Four Notes.



Tuesday Night-N.B.C.
 9:30 E.D.S.
 8:30 E.S.T.
 8:30 C.D.S.
 7:30 C.S.T.
 6:30 M.S.T.
 5:30 P.S.T.

Presented by the Makers of Johnson's Wax

WCAE-Sports Stories
 WDBJ-Speed Gibson
 WDEL-Sports: Ringside Parade
 *WFBR-News: Sports
 WFIL-Swing Styles
 WGH-Riddieman
 WGY-Variety Show
 WHAM-Charles Silverson's Orch.
 WHP-Mary Nickolas, songs
 WIP-For Men Only
 WLB-Dinner Music
 WMAI-News: Intermezzo
 WRC-Home Towners
 WRD-Hungerford Harmonies
 WRVA-Discussion in Print
 *WSM-News: Sports
 WTAM-Harbor Lights
 *WTAR-News: Musical Interlude
 WTNJ-Stacy Trent's Orch.

NBC-Johnny Presents Johnny
 Green's Orch.; Jack Johnstone's
 The Perfect Crime; Genevieve
 Rowe & Swing Fourteen; Glenn
 Cross & Beverly; Floyd Sherman,
 tr.; Ray Block: WEAFF WRC
 WGY WSB WFBR WPTF WLW
 WCAE WTAM WTIC WMBG
 WDEL WTAR KYW WOKR (sw-
 9.53) (also at 11:30 p.m.)

WIP-Dean Dickens
 WPTF-On with the Dance
 WRD-Lutheran Quarter
9:00 EDT 8:00 EST
 CBS-We the People; Gabriel
 Heatter; Harry von Zell; Guests;
 Mark Warnow's Orch.: WABC
 WHAS WCAO WCAU WJSV
 WJAS WRVA WHP (sw-6.06-
 11.83) (also KNX KSL at 12:30
 a.m.)

10:00 EDT 9:00 EST
 CBS-Time to Shine, with Hal
 Kemp's Orch.; The Smoothies,
 vocal trio: WABC WJAS WCAO
 WCAU WJSV WBT WHAS
 WRVA WBG WDBJ (sw-6.06)
 For further detail see sponsor's
 announcement on page 25.

WMAI-Intermezzo
 WRD-Colored Richmond
 WTAR-Salon Orch.
10:45 EDT 9:45 EST
 MBS-Ozzie Nelson's Orch.: WOL
 CBS-American Viewpoints: WABC
 WBG WJSV WJAS WPG WRVA
 WCAO (sw-6.06-9.65)

2-8/31 Page 27
TUESDAY
May 16
 NBC-Noble Sissle's Orch.: WTAM
 WGY
 CBS-Bobby Hackett's Orchestra:
 WABC WJAS WPG (sw-9.65)
 NBC-Woody Herman's Orchestra:
 WOR
 Music You Want: KDKA WBZ
 KYW WMAI
 WBT-Sports
 WCAE-Paul Burton's Orch.
 WCAO-Spotlight Review
 WJSV-Streamline Interlude
 WLW-Art Mooney's Orch.
 WMAI-Carr & Don Orch.
 *WOR-Raymond Gram Swing,
 commentator
 WPTF-Pipe Dreams
 WRAV-Ministrels
 *WSB-Radio Headlines
 WSM-The World in Review
 *WTIC-News: Polish Orch.

7:45 EDT 6:45 EST
 NBC-Man-Made Static: WTAR
 KYW WTIC WTAM
 NBC-Gen. Fed. of Women's Clubs:
 WORK WRD
 MBS-Inside Sports: Sam Balter,
 commentator: WLW WCAE WOR
 WFIL WRVA

8:15 EDT 7:15 EST
 *WBIG-News
 *WGH-Monitor Views the News
 WHP-Richard Himber's Orch.
 WIP-Top Tunes
8:30 EDT 7:30 EST
 NBC-For Men Only: Peter Van
 Steeden's Orch.; Merry Macs;
 George Jessel, m.c.; Guest:
 WEAFF WTAR WSM WGY WSB
 WDEL WRC KYW WCAE WTIC
 WFBR WTAM WLW

9:15 EDT 8:15 EST
 MBS-Old Heidelberg Concert Or-
 chestra: WOL
 WBG-Behind the Silver Screen
 WDBJ-The Commodores
 WGH-Dimp Pearson, bar.
 WOR-Willy McCune's Orch.
9:30 EDT 8:30 EST
 NBC-Fibber McGee & Molly; Don-
 ald Novis, vocalist; Billy Mills'
 Orch.: WEAFF WHAM WMBG
 WTAR WDEL WCAE WTAM
 WSM WTIC WRC WFBR WPTF
 KYW WGY WLW WSB (sw-
 9.53)

10:15 EDT 9:15 EST
 MBS-Benno Rabinooff, violinist &
 concert orch.: WOR
 Music detail on page 27 this week.
 WFIL-Champagne Time
 *WGH-News
 WPG-Baseball Game
 WSM-Champions
10:30 EDT 9:30 EST
 NBC-Uncle Walter's Dog House;
 Tom Wallace, m.c.; Male Quar-
 tet; Sweet Adeline; Bob Strong's
 Orch.: WEAFF WTAM WDEL
 WTIC WCAE WFBR KYW WRC
 WGY WPTF WSB (sw-9.53)
 CBS-Doris Rhodes, songs: WABC
 WHP (sw-6.06-9.65)

11:00 EDT 10:00 EST
 CBS-Bobby Hackett's Orchestra:
 WHP WCAU WBG
 *NBC-(News, WJZ only) Woody
 Herman's Orch.: WJZ WBAL
 WRD
 *CBS-Edwin C. Hill, Human Side
 of the News: WBT WDBJ WRVA
 MBS-AI Kavelin's Orch.: WOL
 *CBS-News: WABC (sw-9.65)
 *NBC-Noble Sissle's Orchestra
 (News, WEAFF only): WEAFF
 WDEL WMBG WTAR WFBR
 (sw-9.53)

11:30 EDT 10:30 EST
 NBC-Richard Himber's Orchestra:
 WJZ WBAL WORK WRD
 WHAM
 NBC-Johnny Presents Johnny
 Green's Orch.: WSM (also at 8
 p.m.)
 NBC-Ray Kinney's Orch.: WEAFF
 WSM WMBG WDEL WTAR
 WTIC WCAE WTAM WGY WRC
 (sw-9.53)
 MBS-Dick Jurgens' Orch.: WLW
 WOL WGH

Richard Himber's Orch.: WHAM
 WFBR
 WBZ-Speaking of People
 WDBJ-Like Manners Gang
 WGH-Vivien Della Chiesa
 WEEU-Early Diagnosis Campaign
 WHAM-To be announced
 WHP-Mary Smith Kline, organist
 WIP-Joe Frassetto's Orch.
 WMAI-Sports
 WPTF-Your Supper Serenade
 WSB-Xavier Cugat
 WSM-Janup & Honey
 WSAV-Harmonious Interlude
 *WTNJ-News
8:00 EDT 7:00 EST
 CBS-Big Town; Newspaper
 drama; Edward G. Robinson
 and Claire Trevor: WABC WCAU
 WJAS WJSV WDBJ WHAS
 WRVA WBT WCAO (sw-6.06-
 11.83) (also KNX at 11:30 a.m.)
 For news of Hollywood read "Holly-
 wood Showdown" in every issue
 of Radio Guide.

8:45 EDT 7:45 EST
 MBS-Morton Gould's Orch.: Sagi
 Vela, bar.: WOR WOL WGH
 NBC-Information Please, Clifton
 Fadiman, m.c.; F. P. Adams;
 John Kieran & Guests: WJZ
 WMAI KDKA WBAL WFIL
 WBZ WHAM (sw-11.87)
 Baseball; Philadelphia A's vs.
 Cleveland: WOKR WPG
 WBIG-Evening Harmonies
 WHP-Voice of the Motorist
 WIP-Baseball Game; Athletics vs.
 Cleveland
 WPTF-Natalie Smith
 WRD-Braziliers

9:15 EDT 8:15 EST
 MBS-Edwin C. Hill, Human Side
 of the News: WBT WDBJ WRVA
 MBS-AI Kavelin's Orch.: WOL
 *CBS-News: WABC (sw-9.65)
 *NBC-Noble Sissle's Orchestra
 (News, WEAFF only): WEAFF
 WDEL WMBG WTAR WFBR
 (sw-9.53)
 For further detail see sponsor's
 announcement on page 26.

10:15 EDT 9:15 EST
 MBS-Benno Rabinooff, violinist &
 concert orch.: WOR
 Music detail on page 27 this week.
 WFIL-Champagne Time
 *WGH-News
 WPG-Baseball Game
 WSM-Champions
10:30 EDT 9:30 EST
 NBC-Uncle Walter's Dog House;
 Tom Wallace, m.c.; Male Quar-
 tet; Sweet Adeline; Bob Strong's
 Orch.: WEAFF WTAM WDEL
 WTIC WCAE WFBR KYW WRC
 WGY WPTF WSB (sw-9.53)
 CBS-Doris Rhodes, songs: WABC
 WHP (sw-6.06-9.65)

11:00 EDT 10:00 EST
 CBS-Bobby Hackett's Orchestra:
 WHP WCAU WBG
 *NBC-(News, WJZ only) Woody
 Herman's Orch.: WJZ WBAL
 WRD
 *CBS-Edwin C. Hill, Human Side
 of the News: WBT WDBJ WRVA
 MBS-AI Kavelin's Orch.: WOL
 *CBS-News: WABC (sw-9.65)
 *NBC-Noble Sissle's Orchestra
 (News, WEAFF only): WEAFF
 WDEL WMBG WTAR WFBR
 (sw-9.53)

11:30 EDT 10:30 EST
 NBC-Richard Himber's Orchestra:
 WJZ WBAL WORK WRD
 WHAM
 NBC-Johnny Presents Johnny
 Green's Orch.: WSM (also at 8
 p.m.)
 NBC-Ray Kinney's Orch.: WEAFF
 WSM WMBG WDEL WTAR
 WTIC WCAE WTAM WGY WRC
 (sw-9.53)
 MBS-Dick Jurgens' Orch.: WLW
 WOL WGH

WMAI-Sports
 WPTF-Your Supper Serenade
 WSB-Xavier Cugat
 WSM-Janup & Honey
 WSAV-Harmonious Interlude
 *WTNJ-News
8:00 EDT 7:00 EST
 CBS-Big Town; Newspaper
 drama; Edward G. Robinson
 and Claire Trevor: WABC WCAU
 WJAS WJSV WDBJ WHAS
 WRVA WBT WCAO (sw-6.06-
 11.83) (also KNX at 11:30 a.m.)
 For news of Hollywood read "Holly-
 wood Showdown" in every issue
 of Radio Guide.

8:45 EDT 7:45 EST
 MBS-Morton Gould's Orch.: Sagi
 Vela, bar.: WOR WOL WGH
 NBC-Information Please, Clifton
 Fadiman, m.c.; F. P. Adams;
 John Kieran & Guests: WJZ
 WMAI KDKA WBAL WFIL
 WBZ WHAM (sw-11.87)
 Baseball; Philadelphia A's vs.
 Cleveland: WOKR WPG
 WBIG-Evening Harmonies
 WHP-Voice of the Motorist
 WIP-Baseball Game; Athletics vs.
 Cleveland
 WPTF-Natalie Smith
 WRD-Braziliers

9:15 EDT 8:15 EST
 MBS-Edwin C. Hill, Human Side
 of the News: WBT WDBJ WRVA
 MBS-AI Kavelin's Orch.: WOL
 *CBS-News: WABC (sw-9.65)
 *NBC-Noble Sissle's Orchestra
 (News, WEAFF only): WEAFF
 WDEL WMBG WTAR WFBR
 (sw-9.53)
 For further detail see sponsor's
 announcement on page 26.

10:15 EDT 9:15 EST
 MBS-Benno Rabinooff, violinist &
 concert orch.: WOR
 Music detail on page 27 this week.
 WFIL-Champagne Time
 *WGH-News
 WPG-Baseball Game
 WSM-Champions
10:30 EDT 9:30 EST
 NBC-Uncle Walter's Dog House;
 Tom Wallace, m.c.; Male Quar-
 tet; Sweet Adeline; Bob Strong's
 Orch.: WEAFF WTAM WDEL
 WTIC WCAE WFBR KYW WRC
 WGY WPTF WSB (sw-9.53)
 CBS-Doris Rhodes, songs: WABC
 WHP (sw-6.06-9.65)

11:00 EDT 10:00 EST
 CBS-Bobby Hackett's Orchestra:
 WHP WCAU WBG
 *NBC-(News, WJZ only) Woody
 Herman's Orch.: WJZ WBAL
 WRD
 *CBS-Edwin C. Hill, Human Side
 of the News: WBT WDBJ WRVA
 MBS-AI Kavelin's Orch.: WOL
 *CBS-News: WABC (sw-9.65)
 *NBC-Noble Sissle's Orchestra
 (News, WEAFF only): WEAFF
 WDEL WMBG WTAR WFBR
 (sw-9.53)

11:30 EDT 10:30 EST
 NBC-Richard Himber's Orchestra:
 WJZ WBAL WORK WRD
 WHAM
 NBC-Johnny Presents Johnny
 Green's Orch.: WSM (also at 8
 p.m.)
 NBC-Ray Kinney's Orch.: WEAFF
 WSM WMBG WDEL WTAR
 WTIC WCAE WTAM WGY WRC
 (sw-9.53)
 MBS-Dick Jurgens' Orch.: WLW
 WOL WGH

MORNING

WPTF-Evangelistic Club
 *WSB-Radio Headlines
 WSAV-Breakfast Club

WEDNESDAY, May 17, 1939

MBS-Buckeye Four: WOL WFIL
 KDKA-Your Family & Mine
 WBAL-Morning Meditations
 WBIG-Today's Almanac
 WBT-Betty & Bob, sketch
 WBA-Home Forum
 *WCAU-News: Morning Melodies
 *WCB-News: Dance Interlude
 WCBM-Musical Shopping Notes
 WDBJ-Tonic Tunes
 WEEU-Bailey Gass' Country Gen-
 tlemen
 WGH-Gladys Lyle, organist
 WHAS-Jackson Family
 *WHP-News: Donald Novis, tr.
 WIP-Jane King
 WOR-Panoramic Hour
 WPG-Home Hour
 WPTF-For Women Only
 WSAV-Morning Melodies
 WTAR-Church of the Air

NBC-Just Plain Bill, sketch:
 WEAFF WFBG WGY WSM WSB
 WDEL KYW WRC
 MBS-Melody Strings: WOL
 KDKA-Air Grams, Dot & Pat
 *WBIG-Morning News
 WCAE-Rov. Friederic Maute
 WCB-Do Sellers' True Stories
 WCBM-Dance Trio
 WEEU-Melody Shoppers
 WGH-Yesterday & Today in His-
 torical Hampton
 *WIP-News
 WLW-Heart of Julia Blake
 WORK-Bob Carol
 WPG-Happy Birthday
 WPTF-Your Family & Mine
 WRD-Around the Clock
 WSAV-Heart of Julia Blake

8:00 EDT 7:00 EST
 NBC-Earlanders: Soloists & Or-
 chestra: WJZ WBZ
 *CBS-Oddities in the News: A
 Tune for Today; Ruth Brine,
 talk: WABC (sw-21.57)
 NBC-Gen. & Glenn: WEAFF
 WMBG (sw-21.5)
 Musical Clock: WGH WRVA
 WDEL KYW WCAO
 Nation's Family Prayer Period:
 WSAV WLW
 *KDKA-News: Musical Clock
 WBAL-Around the Breakfast
 Table
 WBIG-Morning Matinee
 WBT-Grady Cole
 WCAU-Timely Tunes
 *WCB-News: Radio Reporter
 WCBM-Morning Glories
 WDBJ-Morning Devotions
 WEEU-Around the Breakfast
 Table
 *WFBR-Ralph Powers: News
 WFIL-The Timekeeper
 WGY-Morning Merry-Go-Round
 WHAS-Asbury College Devotions
 *WHP-Alarm Clock: Music: News
 WIP-Eight Bells & All's Well
 *WOR-News
 WORK-Morning Music Box
 WPG-Morning Varieties
 WPTF-Sun Dial
 *WRC-News: Gordon Hittenmark
 WRD-Time Teller
 WSB-Checkerboard Time
 WTAR-Musical Calendar
 *WTNJ-News: Treasure Chest

8:30 EDT 7:30 EST
 CBS-Morning Moods: WABC
 (sw-21.57)
 NBC-Swing Serenade: WJZ WFIL
 WEEU
 NBC-Do You Remember?: WEAFF
 WSB (sw-21.5)
 To be announced: WHP WBT
 Musical Clock: KDKA WBZ
 *News: Musical Clock: WCAO
 WPG
 WBAL-Around the Breakfast Ta-
 ble
 WBIG-Morning Matinee
 WBT-Checkerboard Time: Farm
 Music
 WBZ-Cowboy Caravan
 WCAU-The Old Gardener
 WCB-Household Hints
 *WCB-News: Bulletin Board
 *WEEU-News: Bulletin Board
 WGH-Morning Gospel Hour
 WGY-Royal Hawaiians
 WHAS-Early Morning Jamboree
 WIP-Eight Bells & All's Well
 WLW-Checkerboard Time
 WMAI-Presenting
 WOR-Ed Fitzgerald, talk
 WORK-Owen & King
 *WPTF-Sun Dial: News
 WRD-Morning Devotions
 WRVA-Hymns of All Churches
 WSM-Golden West Cowboys
 WTNJ-Music in the Shadows

9:00 EDT 8:00 EST
 CBS-Richard Maxwell, tenor:
 WABC WDBJ WRVA WBIG
 WHP WPG (sw-21.57)
 *NBC-News: Breakfast Club:
 Soloists: WRD WCAE WFIL
 (sw-21.5)
 *NBC-News: Happy Jack, songs:
 WEAFF WDEL WGY
 *NBC-News: Larry Burke, tr.:
 WJZ
 *News: WSAV WTNJ
 KDKA-Shopping Circle
 KYW-Morning Varieties
 *WBT-Reporter: News: Quartet
 *WBZ-News: Mildred W. Carl-
 son: As You Like It
 WCAO-Kiddie Club
 WCAU-Today's Shopping News
 WCBM-German Hour
 WEEU-Friendly Club
 WGH-Radio Woman's Journal
 WJSV-News: Arthur Godfrey
 WLW-Time to Shine
 WOR-Arthur Godfrey
 WOR-Morning Devotions
 WPTF-Singin' Sam
 *WRC-News: Gordon Hitten-
 mark
 WSB-Penelope Penn
 WSM-Checkerboard Time
 *WTAR-News: Time Service:
 Prgm. Resume

9:30 EDT 8:30 EST
 NBC-Breakfast Club: WJZ WBZ
 WORK WTAR WSM WEEU
 NBC-The Family Man: WEAFF
 WMBG
 CBS-Joyce Jordan, Girl Interne,
 sketch: WABC WCAU
 CBS-Fiddler's Fancy: WCAO
 WRVA WBIG (sw-21.57)
 KDKA-The Editor's Daughter
 KYW-Neighbor Ned
 WBT-Those Happy Gilmans
 WCBM-Gospel Singer
 WDBJ-Bulletin Board
 *WDEL-Daily Devotions: News
 WFBR-Ralph Powers Prgm.
 WGH-Devotional Service
 WGY-Martha & her Playboys
 *WHAS-News
 WHP-Mary Fountain, organist
 WIP-Evangelist Glenn Davis
 WJSV-Magic Carpet
 WLW-Boone County Caravan
 WMAI-Earl Godwin
 WOR-Women Make the News
 WPG-Fads and Fancies
 WSB-Morning Hymnal

10:15 EDT 9:15 EST
 NBC-Jane Arden, sketch: WJZ
 KDKA WBAL WBG (sw-15.21)
 MBS-Paul Allison, songs; Organ-
 ist: WLW WSAV
 CBS-Myrt & Marge, sketch:
 WABC WCAU WJSV WCAO
 WHAS WDBJ WRVA WBT WHP
 NBC-Josh Higgins of Finchville,
 sketch: WORK WMAI WRD
 WCB-
 NBC-John's Other Wife, sketch:
 WEAFF WDEL WRC KYW WGY
 WFBR WSB WSM
 WBIG-Sons of the Pioneers
 WCB-Home of Skrudland
 WCBM-Air Conditioning, talk:
 Slend-O-Form
 WIP-Singing Parson
 WTAR-Fashion & Thrift
 WTNJ-What Is It?

10:45 EDT 9:45 EST
 NBC-Breen and de Rose: WJZ
 WBAL WCAE WSM WABC
 CBS-Stepmother, sketch: WABC
 WCAO WJSV WHAS WCAU
 NBC-Houseboat Hannah, sketch:
 KDKA (sw-15.21)
 CBS-Morning Moods: WBIG
 NBC-Woman in White, sketch:
 WEAFF WTAR KYW WFBR
 WPTF WMBG WGY WRC
 MBS-John Metcalf's Choir Loft:
 WLW WOL
 WBT-Hymns of All Churches
 WBS-Song Shoppers
 WDBJ-American Theatre Organ
 Melodies
 WDEL-Health Column of the Air
 WEEU-Ma Perkins, sketch
 WFL-Woman of the Hour
 WORK-Frank Renault, organist
 WRVA-Rhythmites
 WSB-Eid Day, shopping talk
 WSAV-Vic & Sade

8:15 EDT 7:15 EST
 NBC-Hi Boys: WEAFF WMBG
 (sw-21.5)
 CBS-Bob Byron, songs: WABC
 (sw-21.57)
 NBC-Vocal Vogues: WBZ
 NBC-Four Showmen: WJZ
 WRD
 KDKA-Dr. Sunshine
 WBIG-Checkerboard Time
 WBT-The Rangers
 WCAU-Larry Vincent, songs
 WDBJ-To be announced
 WEEU-Morning Devotions
 WFIL-Mr. Van's Caravan
 *WIP-News
 WLW-Farm News
 WOR-Nell Vinick: Restful
 Rhythms: Musical Interlude
 WPG-Baptist Church Service

8:45 EDT 7:45 EST
 NBC-Do You Remember?: WMBG
 CBS-Melody Time: WABC (sw-
 21.57)
 *News: WEEU WFIL
 KDKA-Organ Reveries
 WBIG-Morning Melodies
 WBT-Musical Clock
 WBZ-The Woman Buys
 WCAU-The Heart of Julia Blake
 WDBJ-To be announced
 WFBR-Ralph Powers Prgm.
 WGH-Calendar of Events: Res-
 ume
 WGY-Market Basket
 WLW-Don & Helen
 WOR-The Goldbergs, sketch
 WPTF-Sun Dial
 WRD-Smiling Rangers
 *WRVA-Geiger & Strauss: Mu-
 sical Clock: News
 *WSM-News: Sunrise Reflec-
 tions
 WTNJ-Dr. Bob Jones

9:15 EDT 8:15 EST
 NBC-The Band Goes to Town:
 WEAFF KYW WDEL WMBG
 WGY
 CBS-Manhattan Mother, sketch:
 WABC WCAU
 CBS-Frances Folger, pianist:
 (sw-21.57)
 NBC-Woman of Tomorrow: WJZ
 *News: WSB WFBR WLW
 Musical Clock: WCAO WSAV
 WBT
 Morning Devotions: WDBJ WHP
 KDKA-Linda's First Love, sketch
 WBIG-The Village Parson
 WIP-It's a Fact: Domestic Heelp
 Service
 WJSV-Arthur Godfrey
 WOR-Modern Living
 WPG-Anything Goes
 WPTF-Sun Dial
 WRVA-Tobacco Tags
 WSM-Time to Shine
 WTNJ-It's a Fact

9:45 EDT 8:45 EST
 NBC-Edward MacHugh, Gospel
 Singer: WEAFF KDKA WBZ WGY
 WBAL KYW WLW WRC (sw-
 15.21)
 NBC-Three Romances: WMBG WSB
 CBS-Bachelor's Children, sketch:
 WABC WHAS WJSV WCAU
 CBS-Fiddler's Fancy: WDBJ
 NBC-Breakfast Club: WTAR
 WBT-Woman's World: Martha
 Dulin
 *WCBM News
 WDBJ-Secret Diary
 WHP-Morning Makeups
 WMAI-Jack Foy
 WOR-The Syncopators
 *WPG-Monitor Views the News
 WRVA-Music Box
 WTNJ-Betty Trent

10:30 EDT 9:30 EST
 NBC-Jack Berch's Boys: WJZ
 WBZ WFIL WBAL WMAI
 CBS-Hilltop House, sketch: WABC
 WHAS WBT WCAO WRVA
 WDBJ WJSV WCAU WHP
 NBC-Vaughn de Leath, songs:
 (sw-15.21)

11:00 EDT 10:00 EST
 MBS-Pioneers of Science: WOL
 NBC-The Story of Mary Marlin,
 sketch: WJZ WBZ KDKA WBAL
 WEEU WMAI (sw-15.21)
 (Continued on Next Page)

10:00 EDT 9:00 EST
 NBC-Central City, sketch: WEAFF
 WFBG WGY KYW WRC WDEL
 WSM WLW WSB
 CBS-Pretty Kitty Kelly, sketch:
 WABC WJSV WRVA
 NBC-The Story of the Month:
 WRD WMAI
 NBC-Along Fifth Ave.: WJZ

10:30 EDT 9:30 EST
 NBC-Jack Berch's Boys: WJZ
 WBZ WFIL WBAL WMAI
 CBS-Hilltop House, sketch: WABC
 WHAS WBT WCAO WRVA
 WDBJ WJSV WCAU WHP
 NBC-Vaughn de Leath, songs:
 (sw-15.21)

10:00 EDT 9:00 EST
 NBC-Central City, sketch: WEAFF
 WFBG WGY KYW WRC WDEL
 WSM WLW WSB
 CBS-Pretty Kitty Kelly, sketch:
 WABC WJSV WRVA
 NBC-The Story of the Month:
 WRD WMAI
 NBC-Along Fifth Ave.: WJZ

10:30 EDT 9:30 EST
 NBC-Jack Berch's Boys: WJZ
 WBZ WFIL WBAL WMAI
 CBS-Hilltop House, sketch: WABC
 WHAS WBT WCAO WRVA
 WDBJ WJSV WCAU WHP
 NBC-Vaughn de Leath, songs:
 (sw-15.21)

10:00 EDT 9:00 EST
 NBC-Central City, sketch: WEAFF
 WFBG WGY KYW WRC WDEL
 WSM WLW WSB
 CBS-Pretty Kitty Kelly, sketch:
 WABC WJSV WRVA
 NBC-The Story of the Month:
 WRD WMAI
 NBC-Along Fifth Ave.: WJZ

10:30 EDT 9:30 EST
 NBC-Jack Berch's Boys: WJZ
 WBZ WFIL WBAL WMAI
 CBS-Hilltop House, sketch: WABC
 WHAS WBT WCAO WRVA
 WDBJ WJSV WCAU WHP
 NBC-Vaughn de Leath, songs:
 (sw-15.21)

LAST LAST!
All Your Snapshots
In Natural Colors!
 Amazingly Beautiful!
 Any size roll developed and
 prints in NATURAL COLORS. **25c**
 for only.....
 Natural Color Reprints, 3c each
 Natural Color Photo Service, Janesville, Wis.

WEDNESDAY

May 17

(11:00 a.m. Continued)

NBC-David Harum, sketch; Peggy Alonby; WEAF WGY WDEL WRC WFBK KYW

CBS-It Happened in Hollywood: WABC WJSV WCAU

NBC-Viennese Ensemble: WRTD WFIL WORK WPTF WCAU WSM

WBIG-Bell's Civic Club WBT-Russell McIntire, songs WCAU-Organ Doctor WCAU-Langworth Foursome

WCBM-Heart & Home Service WDBJ-Health Chats WGH-Music with the Masters

WHAS-Swingsters WHP-Young Dr. Malone WIP-Garden of the Air

WLW-Linda's First Love WOR-The Manhattans WPG-Better Vision Prgm.

WRVA-Gospel Singer **★WSB-Radio Headlines** WSAV-Ma Perkins WTAR-Love Making, Inc.

11:15 EDT 10:15 EST

NBC-Lorenzo Jones, sketch: WEAF KYW WRC WGY WDEL WFBK

NBC-Vic & Sade, sketch: WJZ KDKA WBAL WBZ WLW WSB WMAL (sw-15.21)

CBS-Scattergood Baines, sketch: WABC WHAS WBT WRVA WJSV WCAU WCAU WDBJ

WBIG-Singing Sam **★WCAM-News** WEEU-Melody Shoppers

WIP-Women in the News WOR-Heart of Julia Blake WORK-Let's Go Shopping

WPG-Tropical Moods WRTD-Weather: Lost & Found: Police Reporter

WSM-Singer & His Songs WSAV-Gospel Singer

11:30 EDT 10:30 EST

NBC-Pepper Young's Family, sketch: WJZ KDKA WBAL WEEU (sw-15.21)

CBS-Big Sister, sketch: WABC WCAU WHAS WRVA WHP WBT WJSV WCAU WDBJ

NBC-Young Widder Brown, sketch: WEAF WGY KYW WRC WFBK WDEL

NBC-Fran Allison, songs: WMAL WRTD WCBM WSM WPTF WLW WORK

MBS-Kepa Fit to Music with Wallace: WOR WOL

WBIG-Radio Spotlight WBZ-Weather Report: Musicales WCBM-Baltimore Popularity Contest

WFIL-Tom Recap WPG-Midday Melodies WPC-Christian Science Prgm.

WSB-Heart of Julia Blake WSM-Jack & His Buddies WSAV-Musical Merry Go Round

WTAR-Markets: Musical Interlude: Geiger & Strauss

11:45 EDT 10:45 EST

CBS-Aunt Jenny's Stories: WABC WCAU WDBJ WHP WJSV WRVA WHAS WBT WCAU

NBC-Getting the Most Out of Life: Dr. Wm. L. Stidger: WJZ WFIL KDKA WBZ (sw-15.21)

NBC-The Road of Life, sketch: WEAF WFBK WGY KYW WSM WLW WTAR WSB WRC WDEL WEEU

MBS-Adelaide Rawley, talk: WOR WOL

Fed. of Women's Clubs: WBIG WIP

★News: WPG WRTD WBAL-Mary Landis

★WCBA-Dance Orch.: News WMAL-Doctor Says WORK-The Swingsters WPTF-Organaires

AFTERNOON

12:00 EDT 11:00 EST

NBC-The Carters of Elm Street, sketch: WEAF KYW WRC

CBS-Maurice Brown, cellist: WRVA

CBS-Mary Margaret McBride, columnist: WABC WCAU WHP WJSV WHAS WCAU WDBJ

NBC-Alice Cornett, songs: WJZ WRTD WMAL WPTF WFIL WBAL

NBC-The Wife Saver: WSB

MBS-The Balladeer, songs: WOL Checkerboard Time: WEEU WIP

★KDKA-News: Weather: Temp. WBT-Young Dr. Malone

★WBZ-News: Mildred W. Carlson: Noonday Review: Stocks WCBM-Organ Melodies

★WCAM-News WDBJ-Hymn Time WDEL-Noonday Express

WFBK-Bulletin Board WGH-Noontime Variety Prgm.

★WGY-Musical Interlude: Markets: News WIP-The Singing Parson

WLW-Editor's Daughter WOR-Victor H. Lindlahr WPG-Melody Parade

WPTF-Varieties WSM-Your Family & Mine WTAR-The Shop Market

12:15 EDT 11:15 EST

CBS-Her Honor, Nancy James, sketch: WABC WCAU WHAS WBT WJSV WCAU

★NBC-Kiddoodlers (News, WJZ only): WJZ WSM WRTD WFIL WMAL WPTF (sw-15.33)

NBC-The O'Neills, sketch: WEAF WGY KYW WRC WLW

MBS-Dick O'Heren, tr.: WRVA WOL

★News: WORK WDEL WGH KDKA-Checkerboard Time: Farm Music

WBAL-Happy Johnny WBIG-Sunshine Club WCBM-Sing'n Sam

WDBJ-Linda's First Love WEEU-Familiar Hymns

WFBK-Every Woman's Hour WGH-Headlines on the March WHP-Checkerboard Time

WIP-LeRoy WSB-Lang-Worth Music WSAV-Rural Rhythm

WTAR-To be announced

12:30 EDT 11:30 EST

NBC-Nat'l Farm & Home Hour: WJZ WMAL WPTF WBZ WSM WRTD KDKA WCBM WBAL

WTAR WSB (sw-15.21) **CBS-Romance of Helen Trent**, sketch: WABC WCAU WCAU

WJSV WHAS **CBS-Captivators Orch.**: WBIG WRVA

NBC-Homespun, Wm. H. Foulkes: WEAF WMBG

★News: WOR WIP WHP KYW-Happy Clarks

WBT-Vic & Sade WCBM-Italian Popular Music WDBJ-The Gospel Singer

WDEL-Checkerboard Time WEEU-House of MacGregor WFBK-The Open Window

★WFIL-News: Store Notes WGH-Noonday Theater Worship WGY-Farm Paper of the Air

WIP-News **★WLW-News**: Livestocks: River: Weather: Grain Reports

WORK-Checkerboard Time WRC-Mary Mason

12:45 EDT 11:45 EST

NBC-Fireside Singers: WMBG

CBS-Our Gal Sunday, sketch: WABC WHAS WCAU WJSV WCAU

★NBC-News: Market & Weather Reports: WEAF

NBC-Farm & Home Hour: WLW WORK

MBS-Bernie Cummins' Orch.: WOL

Checkerboard Time: WGH WSAV

★KYW-News: Arthur Hinett WBIG-Familiar Hymns

WBT-I Love a Mystery WCBM-Italian Hour WDBJ-Road of Life

WDEL-Noonday Express **★WEEU-News** WFBK-To be announced

WFIL-Luncheon Rendezvous WHP-Luncheon Dance Music

Good Listening for Wednesday

Further details and stations which will broadcast these programs may be found in the adjacent program columns at the time hereunder indicated

★ Star in program listings indicates news highlights

MORNING

11:00 EDT (10:00 EST) Pioneers of Science. The life of Walter Reed, the conqueror of "Yellow Jack," will be dramatized.

AFTERNOON

12:30 EDT (11:30 EST) National Farm and Home Hour.

NIGHT

7:30 EDT (6:30 EST) Ask-It-Basket with Jim McWilliams; Quiz Program.

8:00 EDT (7:00 EST) One Man's Family; Serial Drama.

8:00 EDT (7:00 EST) Gang Busters; Anti-Crime Drama.

8:30 EDT (7:30 EST) Hobby Lobby; Dave Elman, Interviews.

8:30 EDT (7:30 EST) Paul Whiteman's Orchestra.

8:30 EDT (7:30 EST) Tommy Dorsey's Orchestra. Edythe Wright and Jack Leonard, vocalists.

9:00 EDT (8:00 EST) Texaco Star Theater. Ned Sparks; Ken Murray; Frances Langford; Jimmy Wallington; Dave Broekman's orchestra.

9:00 EDT (8:00 EST) Town Hall Tonight. Fred Allen, comedian; Portland Hoffa; Merry Macs; Peter Van Steeden's orchestra.

10:00 EDT (9:00 EST) Address by President Roosevelt.

10:00 EDT (9:00 EST) Ninety-Nine Men and a Girl; Raymond Paige and Hildegard.

10:00 EDT (9:00 EST) Kay Kyser's Program. Musical Quiz; Virginia Simms; Sully Mason; Harry Babbitt.

10:30 EDT (9:30 EST) It Can Be Done. Edgar A. Guest; Doring Sisters; Bob Trendler's orchestra. Guest: Eddie Rickenbacker, the greatest ace of the American Flying Corps during the World's War.

12:30 EDT (11:30 EST) Lights Out; Mystery Drama.

FREQUENCIES

KDKA-980	WDBJ-930	WJAS-1290	WRTD-1500
KYW-1020	WDEL-1120	WJZ-1460	WRVA-1110
WABC-860	WEAF-660	WJSV-760	WSAN-
WBAL-1060	WEEU-830	WLW-700	WCAU-1440
WBIG-1440	WFBK-1270	WMAL-630	WSB-740
WBT-1080	WFIL-560	WMBG-1530	WSM-650
WBZ-WBZA-990	WGH-1310	WOL-1230	WSVA-550
WCAE-1220	WGY-790	WOR-1320	WTAR-780
WCAM-1280	WHAM-1150	WPG-1100	WTIC-1040
WCAU-600	WHAS-820	WPTF-680	WTNJ-1280
WCAU-1170	WHP-1430	WRC-950	
WCBM-1370	WIP-610		

Singin' Sam: WDBJ WFBK KDKA-Women in the News

KYW-Home Forum **WBAL-Checkerboard Time** **WBIG-Golden Quarter-Hour**

WBZ-The Rambler **WCBM-Czechoslovak Hour** **WDBJ-Ma Perkins**, sketch

WDEL-Words & Music **WEEU-Paul Mogel** **WFIL-The Traveler**

WGH-Concert Hall **WGY-Houseboat Hannah** **★WLW-News**: Markets

WOR-Hilltop House **WORK-Luncheon Ensemble** **★WPTF-Reporter**: Prgm. Resume: Barnyard Jubilee

★WSB-Radio Headlines **WSM-Sonnets in Swing** **★WSVA-News** **★WTAR-News**: Weather

1:45 EDT 12:45 EST

NBC-Phil Brito, tr.: WJZ WSM WCBM WMAL (sw-15.33)

NBC-Those Happy Gilmans, comedy sketch: WEAF WLW WBZ WRC WFBK WORK KYW WGY KDKA WDEL (sw-11.87)

CBS-This Day Is Ours, sketch: WABC WCAU WJSV WCAU WHAS

MBS-Voice of Experience: WOR WFIL WBAL WRVA WOL

ICBS-Folk Songs of Many Lands: WTP

★WBIG-Noonday News **★WBT-Swing Time**: Reporter: News

WDBJ-Life Can Be Beautiful **WDEL-Delaware Safety Council Program** **WEEI-Teacher's College**

WGH-Designs in Harmony **★WIP-Today's Hits**: News

WPTF-Sons of the Mountaineers **WRTD-Hits of Yesteryear** **WSB-College of Agriculture** **WSVA-Let's Swing It**

WTAR-Radio Luncheon Club **2:00 EDT 1:00 EST** **NBC-Your Health**: WJZ WORK

WPTF WRTD WMAL WBZ **Subject**: "The Doctor's Workshop."

CBS-Doc Barclay's Daughters: WABC WCAU WDBJ WCAU

NBC-Betty & Bob, sketch: WEAF WBAL KDKA KYW WRC WGY WLW (sw-11.87)

MBS-Ralph Ginsburgh Concert Orch.: WRVA WOL

★News: WFBK WHAS **★WHP-News of Pennsylvania**: Lukewela's Royal Hawaiians

WIP-Clarence Fuhrman's Orch. **WJSV-Sunshine Reporter** **WOR-Martha Deane**

WPTF-Carolina Farm Features **WRVA-Farm & Home Prgm.** **★SB-Crossroads Follies**

WSM-Univ. of Tennessee **WSVA-Salt & Peanuts** **WTAR-Suffolk Cooperative Prgm.**

2:15 EDT 1:15 EST **CBS-Life & Love of Dr. Susan**, sketch: WABC WRVA WHP WBT

WCAU WDBJ WJSV WCAU **WHAS (also at 5:15 p.m.)**

NBC-Arnold Grimm's Daughter, sketch: WEAF WGY WRC WLW

WBAL KDKA KYW (sw-11.87) **WBIG-Rudy Durden's Aces**

WCAM-Modern Salon Group **WCBM-Wings Over Maryland**: Musical Interlude

WFIL-Song Shoppers **WGH-Variety Prgm.** **WIP-U's a Fact**

WPTF-Noontime Melodies **WSM-To be announced**

2:30 EDT 1:30 EST **CBS-Your Family & Mine**: WABC

WDBJ WCAU WJSV WBT WBIG **WCAU WRVA WBZ (sw-15.27)**

NBC-Valliant Lady, sketch: WEAF WBAL KDKA KYW WGY WLW WRC (sw-11.87)

CBS-To be announced: WHP WPG

NBC-Paul Lavalley's Orch.: WJZ WSM WRTD WMAL WCBM

MBS-Netherland Ensemble: WFIL

★News: WCBM WFBK WSM **WCAM-Pacific Paradise**

WDEL-Concert Echoes **WEEU-Billie Polter** **WGH-Strains of the Waltz**

WHAS-Savings Talk: Livestocks: Produce: Weather: River Stages

WORK-Owen & King **WPG-Nat'l Youth Admin.** **WPTF-Charlie Monroe**

WSVA-Today's Almanac **WTAR-String Quartet**

2:45 EDT 1:45 EST **NBC-Betty Crocker**, sketch: WEAF WBAL KDKA WRC WGY

KYW WLW (sw-11.87) **CBS-Greenfield Village Choir**: WABC WHP WBIG WCAU WPG

(sw-15.27) **NBC-Those Happy Gilmans** **WCAM-Hollywood Varieties**

WCAU-Afternoon Melodies: News

WCBM-Band Box **WCBM-Texas Bill**, songs

WDBJ-Musical Interlude **WDEL-Sweet Strings** **WEEU-Dance Tunes**

WFBK-Nattory Ned **WFIL-Jamboree** **WHAS-College of Agriculture**

WIP-Batters Up **★WJSV-Hits and Encores**: News

WOR-David Harum, sketch **WPTF-Melodie Matinee**

WRVA-Amer. Legion Luncheon **WSM-Dept. of Agriculture** **WSVA-Let's Reminisce**

WTAR-Hints on Health: Waltz Time **WTIC-Piano Recital**

3:00 EDT 2:00 EST **NBC-Swingtime Trio**: WJZ WBZ

WMAL WRTD (sw-15.33) **CBS-Musical Arts Chor.**: WBIG

WBAL-Afternoon Show **WCAM-Something of Everything** **WCBM-Melody Time** **WDBJ-Singin' Sam**

WGH-Rev. W. C. Gum **WHAS-Sidewalk Snoopers** **WIP-Baseball Game; Athletics vs. Cleveland**

★WOR-News: Melody Moments **WRVA-Secret Diary** **WSVA-Relax & Listen**

3:15 EDT 2:15 EST **NBC-Ma Perkins**, sketch: WEAF

WFBK WTAR WPTF WGY **WRC WSM WMBG KYW WSB** **WLW**

CBS-Philip Frank, violinist: WHP

WBIG WRVA WCAU WHAS (sw-11.83)

NBC-John Sousa's Orch.: WJZ WRTD WBZ WMAL (sw-15.33)

CBS-Baseball Yankees vs. St. Louis Browns: WABC

MBS-The Hitmakers: WOR

KDKA-Baseball; Pittsburgh vs. Philadelphia **WBT-Baseball; Washington vs. Detroit**

WCBM-Musical Workshop **WDBJ-The Editor's Daughter** **WDEL-To be announced**

★WGH-News **WRVA-Those Happy Gilmans**

3:30 EDT 2:30 EST **CBS-Swing Serenade**: WDBJ

WHP WBIG (sw-11.83) **NBC-Pepper Young's Family**, sketch: WEAF WLW KYW WSB

WFBK WPTF WMBG WSM WGY **WRC WTAR**

MBS-Fashions in Music: WOR

Rhythm & Romance: WSAV WIP

WBAL-Ad Club **WCAU-Fed. of Women's Clubs** **WDEL-Radio Ramblings**

WGH-On the Mall **WHAS-Behind the Headlines** **WIP-Rhythm & Romance**

WJSV-Aladdin's Kitchen **WRVA-Betty & Bob**

3:45 EDT 2:45 EST **NBC-Amanda Snow**, songs: WJZ

WRTD WMAL (sw-15.33) **CBS-Swing Serenade**: WCAU

NBC-The Guiding Light, sketch: WEAF WFBK WSM WGY KYW

WMBG WRC WSB WTAR WLW **WPTF**

★WBZ-Weather: News **WCBM-Labor Palestine Drive**, talk

★WFIL-News **WGH-On with the Dance** **WOR-Leo Freudberg's Orch.**

WRVA-Sunshine Hour **WSVA-W. P. A. Prgm.**

4:00 EDT 3:00 EST **CBS-Fact Finder**: WRVA WDBJ

WEDNESDAY

May 17

WLW-Life Can Be Beautiful
*WSVA-Monitor News
4:45 EDT 3:45 EST
CBS-Blue Grass Brevities: WBIG
WDBJ WRVA WHAS WCAO
(sw-15.27-11.83)
NBC-Girl Alone, sketch: WEAF
KYW WRC WGY WFBZ WDEL
*NBC-To be announced: News:
WJZ WMAL WFIL WBZ WPTF
MBS-To be announced: WBAL
WCAM-Betty Jo, songs
WGH-Music on Parade: Resume
WHP-Farmers' Service Prgm.
WLW-One Woman Speaks
WSAM-Betty Jo, songs
WSVA-Mary Funk Slaughter,
pianist
5:00 EDT 4:00 EST
CBS-Blue Grass Brevities: WHP
NBC-Woody Herman's Orchestra:
WJZ WBAL WMAL WBZ WRTD
(sw-11.87)
NBC-Midstream, sketch: WEAF
WDEL WRC WGY WFBZ KYW
WLW
MBS-Mark Love, basso: WOL
To be announced: WTAR WSWA
WCAO-Movies' Magic Carpet
WCAU-Bob Golden's Orch.
WCBM-Greek Songs
WFIL-Uncle Jim
WGH-Ballads of Hill & Plain
WHAS-Melodic Rhythms
WIP-Jay Jerome
WPTF-Birthday Party
WHA-Radio Headlines
*WSM-A Woman Looks at News
*WTNJ-Popular Melodies: News
5:15 EDT 4:15 EST
CBS-Of Men & Books: WABC
WDBJ WCAO WBIG (sw-11.83)
Subjects: Edna St. Vincent
Millay's "Huntsman, What
Quarry?" "Translations from
the Poetry of Maria Rilke,"
and George Korson's "Minstrels
of the Mine Path."
NBC-Houseboat Hannah, sketch:
WLW
MBS-The Johnson Family, sketch:
WBAL
NBC-Rhythmaires: WEAF KYW
WRC WMBG WSM WTAR
KDKA-Tea Time Times
WCBA-Dance Orch.
WCBM-Jack Rohr's Tea Dansant
WDBJ-Your Family & Mine
WFBZ-Music from Maryland
WFIL-Swing Session
WGY-Markets
WHP-Junior Town
WIP-LeRoy
WORT-Rhythmaires
WRD-Twilight Tales with Tinka
WRVA-YMCA Boys Radio Club
WSB-To be announced
WSVA-Colista Trumbo, sop.
WTNJ-Man on the Street
5:30 EDT 4:30 EST
NBC-Don Winslow of the Navy,
sketch: WFIL WMAL WHAM
WLW WBAL WBZ (sw-11.87)
CBS-Stanley Hickman Serenaders:
WABC WBIG WHAS
WRVA
NBC-Billy & Betty, sketch: WEAF
KYW
NBC-Landt Trio: WPTF
NBC-Singing Trumpeters: WGY
WFBZ WSM
MBS-Smiling Jack, sketch: WOR
To be announced: WIP WSWA
WCAO-Varieties
WCAU-Say It with Music
*WCBM-Nat Younecsson, comm.
WDBJ-Afternoon Melodies
WGH-Mutiny on the High Seas
WHP-Mary Smith Kline, organist
WIP-Waltz Album
*WMAL-Evening Star Flashes
WOPK-Baseball Scores
WPG-Musical Varieties
WRC-On With the Dance
WRD-Ozark Mountaineers
WSB-King Kimo Kalohi
WTAR-Culbertson Bridge Lessons
WTNJ-Birthday & Request Club
5:45 EDT 4:45 EST
NBC-Man About Town: WJZ
NBC-Bob Armstrong's Orch.:
WBAL WRTD WMAL WPTF
WLW
NBC-Little Orphan Annie, sketch:
WEAF WDEL WGY KYW WRC
WFBZ
CBS-So You Want to Be:
WABC WCAU WBIG WHAS
WDBJ
*News: WIP WPG
KDKA-Buck Rogers
WBZ-Dance Interlude
WCBA-Checkerboard Time
WCBM-Rhythm Rounders: Dr.
Albert Larborit, talk
WEEU-Shopping Hints
WFIL-Harriet Heath
WGH-Bohemian Sports Review
WHP-Dick Tracy, sketch
*WIP-News
WRC-Buck Rogers, sketch
WORT-Once Upon a Time
WRTD-Clockwatcher Tinkle Tunes

NIGHT

6:00 EDT 5:00 EST
*NBC-News, WJZ only) Bob
Armstrong's Orch.: WJZ WRTD
WTR WSM
*CBS-Human Side of the News,
Edwin C. Hill, comm.: WABC
WHP WCAU WJAS (sw-15.27)
NBC-Our American Schools:
WEAF WRC (sw-9.53)
CBS-Ballads by Brooks: WDBJ
WBT WRVA
*News: WHAM WBIG
The Lone Ranger, drama: WORK
WDEL
*WKDKA-News: Movie Magazine:
Weather
*KYW-News: Little Symphony
WBAL-Uncle Jack's Prgm.
*WJZ-Reporter: News: Weather
WCAE-Evening Serenade
WDBJ-J. M. C. A. Prgm.
WEEU-Hank Lawson's Bums
WFBZ-To be announced
WFIL-Sports
WGH-Bowling Spotlight: Musical
Merry-Go-Round
*WGY-News: Musical Prgm.
WHA-Week-day Devotions
WIP-The Romantic Troubadour
*WJSV-News: Time Out
WLW-Kitty Keene, Inc., sketch
WMAL-Jimmy Allen
WOR-Uncle Don
WPTF-Sweet & Swing
WRVA-Freshest Thing in Town
WSB-Lang-Worth Music
WSVA-Freshest Thing in Town
WTAM-Keyboard Fancies: News
*WTIC-News: Weather
*WNTN-Sports: News
6:15 EDT 5:15 EST
NBC-Adrian Rollin's Orch.: WJZ
WLW WTAR KDKA
CBS-Howie Wing, sketch: WABC
WRVA WHAS WCAO WCAU
WBT
*NBC-News: WEAF
NBC-Malcolm Claire, songs: (sw-
9.53)
MBS-Sucker School: WOL
Buck Rogers, sketch: WFIL WSB
*News: WGH WJAS WMAL
*WBAL-Rhythm & Romance:
News
WBIG-Freshest Thing in Town
WBZ-Dinner Dance: Baseball
Scores
*WCAE-News: Sports
WDBJ-Public School Series
WFBZ-Accent on Rhythm
WGH-Headlines on the March
WHAM-Yester-Thots
WHP-Evening Echoes
WIP-Hello, Beautiful
WRC-Paradise Isle: Radio Center
Notes
WRD-Sports Parade
WSM-Calling All Stars
WSVA-Make-Believe Ballroom
WTIC-History in the Headlines
WTNJ-Dinner Music
6:30 EDT 5:30 EST
NBC-Names Make News, George
Hicks: WEAF
NBC-Rita Rio's Orch.: WRTD
WSM
CBS-(Sports Review, WABC
only) Rhythm Roundup: WABC
WJAS WBIG (sw-15.27-11.83)
NBC-Romance Lyrics: WMBG
WTAR WTAM WLW WSB (sw-
9.53)
NBC-Gulden Serenaders: Three
Jesters: Peg La Centra, songs;
Johnny Gart, accordionist: WJZ
WBZ WGY
MBS-The Johnson Family: WOL
WCAE
*News: WORK WOR WHP
*Sports: Sports: WIP WDEL
*News: WHAM WBAL WCAO
The Lone Ranger: WBT WPTF
WDBJ
Buck Rogers, sketch: WFBZ
WRVA
KDKA-Chet Smith
KYW-Sports: Resume
WCAU-Sports: Alan Scott
*WEEU-News: Baseball Scores:
Merchandise Review
*WFIL-News: Hal Simonds
WGH-Melody Time
WHAS-Songmaster
*WIP-Sport Shots: News
WJSV-Melody Madcaps
WMAL-Radio Center Reporter:
Tune Tunes
*WRC-News: Identically
WTIC-Melodic Strings
WTNJ-Honor Merchants Prgm.
6:45 EDT 5:45 EST
NBC-Bill Stern, sports, scraps
WEAF

*NBC-Lowell Thomas, news com-
mentator: WJZ WBZ WBAL
KDKA WMAL WTAM WHAM
WRTD WLW WTIC
MBS-The Johnson Family: WOR
WOL
CBS-Doris Wood's Songs: WABC
WJAS WHAS WBIG
NBC-Romance Lyrics: WORK
KYW WCAE
Sports Review: WGY WJSV
To be announced: WSB WSWA
*WCAO-Modern Melodies; News
WCAU-Town & Turf News
WDEL-Mystery Melodies
WEEU-Merchandise Revue
WFBZ-Geo. Van Dorn's Orch.
WFIL-Sonny Saunders, songs
WGH-Talking Drums, drama
WHP-Song Time
WIP-Uncle Wip
WRC-The Plainsman
*WRVA-Rhythm Parade: News
WSM-Market Reports
WTAR-Hot & Sweet: Baseball
Scores
7:00 EDT 6:00 EST
NBC-Easy Aces, sketch: WJZ
WFIL KDKA WBZ WBAL
WHAM WMAL (sw-11.87)
CBS-Amos 'n' Andy: WABC
WJAS WCAO WJSV WCAU
WRVA WBT (sw-11.83) (also
at 11 p.m.)
NBC-Mr. District Attorney,
sketch: WEAF WMBG WDEL
WPTF WORK KYW WTIC WGY
*WBS-Fulton Lewis, Jr., commen-
tator: WOL
Richard Himber's Orch.: WCAE
WRC
Sports: WLW WOR
WBIG-Lone Ranger
WDBJ-Sophie Tucker & Her
Show
WFBZ-Lightning Jim
WGH-Order of Eagles
*WHAS-World News
WHP-Music by Grote
WIP-Musical Memories
WRTD-Around the Clock
*WSB-Radio Headlines
WSM-On the Bandstand
WSVA-To be announced
WTAM-Leisy Sportsman: Evening
Prelude
WTAR-Freshest Thing in Town
WTNJ-Political Talk
7:15 EDT 6:15 EST
NBC-Ink Spots: WEAF WMBG
WGY WFBZ WTAM
NBC-Mr. Keen, Tracer of Lost
Persons, drama: WJZ WMAL
KDKA WBZ WBAL WHAM
WFIL (sw-11.87)
CBS-Lum & Abner, comedy
team: WABC WCAU WJSV WBT
WRVA WJAS WCAO (also at
11:15 p.m.)
MBS-To be announced: WOL
To be announced: WDEL WEEU
KYW-Frances Carroll
WCAE-Bernie Cummins' Orch.
WDBJ-Anything Can Happen
WGH-Music Appreciation Recital
for Elementary School Students
WHAS-Buck Rogers, sketch
WHP-Tunes & Topics
WIP-Five Star Final
WLW-Spotlight
WOR-The Answer Man
WORK-Sports
WPTF-Ace William
WRC-Melody Time
WSB-Nat'l Housing Prgm.
WSM-Something Old, Something
New
WSVA-American Family Robinson
WTAR-Top Tunes: Varieties
WTIC-Richard Himber's Orch.
WTNJ-Louisiana Hayshakers
7:30 EDT 6:30 EST
NBC-Manhattans; Orch. & Solo-
ists: WORK
NBC-The Revelers, male quartet:
WEAF KYW WMAL WBZ
WJZ
NBC-George Jessel's Jamboree:
WJZ
MBS-Front Page Parade: WLW
CBS-Ask-It-Basket, with Jim Mc-
Williams: WABC WJAS WJSV
WHP WBT WRVA WCAO WCAU
WHAS (sw-6.05-11.83) (also
KNX KSL at 10:30 p.m.)
MBS-The Lone Ranger, drama:
WOR WFIL WOL WBAL
*News: Sports: WFBZ WSM
KDKA-To be announced
WBG-Evening Harmonies
WCAE-Modern Melodies
WDBJ-Songs at Eventide
WDEL-Sports: Ringside Parade
WGH-Ridoleman
*WGY-Jim Healey, commentator
WHAM-The Good Will Hour
WIP-For Men Only
*WPTF-News: Sports
WRC-Washington Calling
WRTD-Hungertford Harmonies
WSB-Emory University Prgm.
*WSVA-News
WTAM-Gene & Glenn

*WTAR-News: Musical Interlude:
WIP-News
WTIC-Inside of Sports
WTNJ-Stave Trent's Orch
7:45 EDT 6:45 EST
NBC-Milt Herth Trio: WEAF
KYW WCAE WTAM
NBC-Maurice Spitalny's Orch.:
WMAL
MBS-Inside of Sports: WLW
Richard Himber's Orch.: WBIG
WSB WDBJ
To be announced: WFBZ WGY
Musical Prgm. WSB WRTD
WBG-Business with Pleasure
WJZ-We Present
*WGH-Monitor Views the News
WIP-Music for Today
WMAL-Sports
WPTF-Your Supper Serenade
WRC-Buccaneers
WSM-Buck Rogers, sketch
WSVA-Baseball Scores
WTAR-Commissioner of Fisheries
WTIC-Serenaders
*WTNJ-News
8:00 EDT 7:00 EST
NBC-Roy Shield's Orch.: WJZ
WRTD KDKA WPTF WORK
(sw-11.87)
NBC-One Man's Family, drama:
Kathleen Wilson; Anthony
Smyth's: WEAF WHAM WRC
WTIC WFBZ WGY WSM WDEL
KYW WTAM WCAE WJAZ
WSB (also see Sunday programs
at 12:30 a.m.)
CBS-Gang Busters, anti-crime
drama: Col H. Norman Schwarz-
kopf: WABC WBT WHAS WJAS
WRVA WJSV WCAO WCAU
(sw-6.05-11.83) (also KNX
at 12 mid.)
MBS-Ginsburgh's Concert Orch.:
WOL
WBAL-The Baltimoreans
WBG-Sports
WJZ-Midweek Function
WDBJ-The Buccaneers
WEEU-Dance Varieties
WFIL-The Optimist
WGH-Southern Contest
WHP-Radio Reed Ensemble
WIP-Sunny Smile Club
*WMAL-District News
WOR-Carlo Morelli, bar.
WPG-Hollywood Folio
WSVA-Twilight Serenade
WTAR-Tone Poems
8:15 EDT 7:15 EST
NBC-Roy Shield's Orch.: WFIL
NBC-Jimmy Walker, commen-
tator: WJZ
*WBG-News
WDBJ-Pinto Pete & His Ranch
Boys
WHP-Richard Himber's Orch.
WIP-Top Tunes
WTAR-Song & Story
8:30 EDT 7:30 EST
NBC-Hobby Lobby; Dave Elman;
Harry Salter's Orch.: WJZ
WBZ KDKA WFIL WHAM
WMAL WBAL WORK (sw-11.87)
CBS-Paul Whiteman's Orch.:
Joan Edwards; The Modernaires;
WABC WJSV WDBJ WJAS
WCAU WBIG WCAO WRVA
WPG WBT (sw-11.83) (also
at 11:30 p.m.)
NBC-Tommy Dorsey's Orch.:
Eddythe Wright; Jack Leonard;
WEAF WRC WTAR WPTF
WFBZ WTIC WMBG WLW WSM
KYW WGY WSB WCAE WDEL
WTAM (sw-9.53) (also KFI KOA
at 11:30 p.m.)
MBS-Welcome Neighbor: WOR
WOL
WGH-Evening Musicale
WHAS-Your Favorite Hymn
WIP-Dance Music
WRTD-Brigadiers
8:45 EDT 7:45 EST
CBS-Paul Whiteman's Orchestra:
(sw-11.83)

WGH-Ralph Cannady, concert pi-
anist
WHAS-Dance Orch.
WIP-Johannes Steel
WRTD Voice of Labor
9:00 EDT 8:00 EST
NBC-Town Hall Tonight: Fred
Allen Portland Hoffa; Merry
Maes; Harry von Zell; Peter Van
Steeden's Orch.: WEAF WFBZ
WTIC KYW WRC WTAM WCAE
WTAR WPTF WLW WSM WGY
WSB WDEL (sw-9.53) (also
KFI at 12 mid.)
MBS-Cincinnati College of Music
Concert: WOL
CBS-Texaco Star Theater; Ken
Murray, m.c.; Frances Langford;
Ned Sparks; David Broekman's
Orch.: WABC WJSV WBT WJAS
WHAS WCAO WCAU WBIG
WRVA WDBJ WHP WPG (sw-
6.06-11.83)
For news of Hollywood read "Hol-
lywood Showdown" in every issue
of Radio Guide.
NBC-Horse 'n' Bunny Days: WJZ
WMAL WRTD WBZ
KDKA-Federal Symphony Orch.
WBAL-Your Baltimore Schools
WFIL-Tom Rocap
WGH-Sweet & Swing
WHAM-To be announced
WIP-Oldtime Melodrama
*WOR-Gabriel Heatter, news
WORK-Rev. G. E. Lowman
9:15 EDT 8:15 EST
MBS-Cincinnati College of Music
Concert: WOL WFIL WGH
NBC-Horse and Buggy Days:
WFIL
WHAM-Tomorrow's Headlines
WOR-Stop, Look and Listen
9:30 EDT 8:30 EST
NBC-To be announced: WJZ
WRC WRTD WHAM KDKA
WMAL WBAL WBZ (sw-11.87)
MBS-Music by Faith: WOR WOL
WFIL-Woodside Park Auditions
WGH-Concert Hall
WIP-Federal Grant Dance Band
WTAR-Salon Orch.
10:00 EDT 9:00 EST
MBS-There a Law Against It:
WOR WOL
CBS-"99 Men & a Girl"; Ray-
mond Paige; Hildegard: WABC
WCAU WJAS WHAS WCAO
WJSV WRVA WBIG WDBJ
WBT WHP (sw-11.83)
NBC-Ransom Sherman Presents:
WJZ WORK WBAL WRTD WBZ
KDKA (sw-11.87)
NBC-Kay Kyser's Prgm.: WEAF
WCAE WTIC WMBG KYW WRC
WLW WTAR WPTF WSM WBT
WGY WHAM WORK WDEL
WFBZ WTAM (sw-9.53)
WFIL-Highlights in Music
*WGH-News
WIP-C'mon 'n' Dance
WMAL-We the Government People
WPG-Concert Miniatures
10:15 EDT 9:15 EST
WFIL-Rimsa's Cubans
WGH-Old Refrains
10:30 EDT 9:30 EST
CBS-It Can Be Done: Edgar A.
Guest; Doris Sisters; Bob
Trondler's Orch.: WABC WJAS
WCAU WHAS WCAO (sw-6.05-
9.65)
More detail on page 13.
MBS-Music Counter: WOL WOR
CBS-Paul Kain's Orch.: WRVA
WJSV
NBC-The Public Interest in
Democracy: WJZ WMAL KDKA
WBZ WBAL WRTD (sw-11.87)
Rosario Bourdon's Orch.: WHP
WGH
WBG-Richard Himber's Orch.
WBT-Novelists
WDBJ-Studio Party
*WFIL-News
WGH-Danceland Villa
WPG-Nocturne

10:45 EDT 9:45 EST
CBS-Paul Kain's Orch.: WBT
WBIG
WFIL-Restaurant Time
11:00 EDT 10:00 EST
CBS-Amos 'n' Andy: WHAS
(also see 7 p.m.)
NBC-Chick Webb's Orch.: WEAF
WDEL WMBG WFBZ (sw-9.53)
*CBS-News: WABC
*NBC-News, WJZ only) Blue
Barron's Orch.: WJZ WBAL
WTAR WRTD
*CBS-Edwin C. Hill, the Human
Side of the News: WBT WRVA
WDBJ
MBS-The Music Counter: WOL
NBC-Mr. District Attorney,
sketch: WSB WTAM WLW
CBS-Charles Baum Orch.: WHP
WPG WBIG (sw-9.65)
*News: WOR WJAS WCAO
WORK
*WKDKA-News: Sports: Weather:
Temp.
*KYW-News: Organ Reverbs
*WJZ-Reporter: News: Weather
*WCAE-News: Musical Interlude
WCAU-Around the Town: Joe
Fraschetti's Orch.
WFIL-Slumber Hour
*WGY-News: Melody Time
*WHAM-News: Skeeter Palmer's
Orch.
WIP-C'mon 'n' Dance
*WJSV-News: Edwin C. Hill
WMAL-Baukhage Talking
WPTF-Sports Parade
*WRC-News: Music
WSM-National Pleasure Time
*WTIC-News: Weather
11:15 EDT 10:15 EST
NBC-Blue Barron's Orch.: WORK
WPTF
CBS-Charles Baum's Orchestra:
WACE WJAS WBT WPG WDBJ
CBS-Lum & Abner: WHAS (also
see 7:15 p.m.)
*NBC-Ray Herbeck's Orchestra
(News, WEAF only): WEAF
WMBG WRC WTAM (sw-9.53)
MBS-Larry Clinton's Orchestra:
WOR WOL WGH WFBZ WGY
Music You Want: KYW KDKA
WBZ
WBT-Sports Review
WCAE-Paul Burton's Orch.
WCAO-Spotlight Review
WJZ-Streamline Interlude
WLW-The Coeds
WMAL-Dixie Harmonies
WRVA-Spiritual Singers
*WSB-Radio Headlines
WSM-The World in Review
WTIC-Legislative News: Music of
Today
11:30 EDT 10:30 EST
CBS-Ozzie Nelson's Orch.: WABC
WJSV WJAS WCAU WBT WHP
WPG WDBJ WBIG (sw-9.65)
CBS-Paul Whiteman's Orch.:
WHAS (also see 8:30 p.m.)
NBC-Russ Morgan's Orch.: WEAF
WMBG WDEL WTIC WCAE
WRC WTAM WGY (sw-9.53)
NBC-Dance Orch.: WJZ WPTF
WBAL WRTD WORK WHAM
WTAR WFIL WMAL
WLW-To be announced
WSB-Welcome South, Brother
WSM-Good Will Hour
12:30 EDT 11:30 EST
NBC-Lights Out, mystery drama:
WEAF WMBG WDEL WTIC
WCAE WTAR WFBZ KYW
WSM
End of Wednesday Programs

DISCARD YOUR OLD AERIAL
It is Most Likely Corroded and Has Poor or Loose Nuts Connections
No MORE BUZZERS, CLICKS and shorts from summer rains and winter snow
and sleet when using an F & H Capacity Aerial Eliminator. Anyone can connect
it in a moment's time to the radio set—occupies only 1 1/2 inch by 4 inch space
behind the set, yet enables your radio to operate without an aerial and tune in
stations over the entire broadcast band—longwaves and short wave channels.
ELIMINATE THE AERIAL FOR GOOD
Attach this unit to your radio—make your set complete in itself—forget
aerial wires and troubles—move your set anywhere—no more roof climbing,
unightly lead-in or aerial wires.
NOW NEW—VALUE ALREADY PROVED
on the market five years. 100,000 customers in U.S. and foreign countries.
In use from the Arctic Region of Norway to the Tropics of Africa. Each
factory tested on actual long distance reception. Cannot harm set—Easily
connected to any radio, including radios having no ground or radio for
ground, aerial, etc. It will not operate on battery or automobile radios.
5 DAYS TRIAL. Mail coupon at once. Pay postman \$1.00 plus a
satisfied, return within five days and your money will be refunded without question.
JUST MAIL THIS COUPON.
F & H Radio Laboratories, Dept. 83, Fargo, N. Dak.
Send F & H Capacity Aerial. Will postman \$1 plus five cents
postage. If not pleased will return within 5 days for \$1 refund. Check
here if sending \$1 with order—then saving postage cost—same re-
funds guaranteed. Check here if interested in dealer's proposition.
NAME:
ADDRESS:
CITY: STATE:
WHAT USERS SAY
Lafayette, Tex. After using the Capacity Aerial
Eliminator over a year on my 1935 small 7 tube set
I can say it brings in reception with fine volume and
clarity, pulling in stations from Japan, Europe, South
America, and broadcast stations from all over the
U. S. Efficiency proven, I took down my old outside
aerial. Signed:
Davenport, Ill. Received your Radio Aerial Eliminator
and it works fine. It also works swell on short wave
band. Wish I had found it a long ago. Signed:

THURSDAY

May 18

MORNING

8:00 EDT 7:00 EST
NBC-Earlanders: Soloists & Orchestra: WJZ WBZ

***CBS-Oddities in the News: A Tune for Today:** Ruth Brine, talk: WABC (sw-21.57)

NBC-Gene & Glenn: WEAF WSB WMBG (sw-21.5)

Musical Clock: KYW WRVA WCAO WGH WDEL

8:15 EDT 7:15 EST
NBC-Hi Boys: WEAF WMBG (sw-21.5)

CBS-Bob Byron, songs: WABC (sw-21.57)

NBC-Vocal Vogues; Radio City Four: WJZ WRD WBZ

KDKA-Dr. Sunshine
WBIG-Morning Matinee
WBT-The Rangers
WCAU-Larry Vincent, songs
WEEU-Morning Devotions
WFIL-Mr. Van's Caravan

***WIP-News**
WLW-Farm News
WOR-Red River Dave: Oddities: From Moo to You
WPG-Baptist Church Service
WPTF-Evangelistic Club
WRVA-Tobacco Tags
*WSB-Radio Headlines
WSVA-Breakfast Club

8:30 EDT 7:30 EST
NBC-Do You Remember?: WEAF WMBG WSB (sw-21.5)

NBC-Dick Leibert, organist: WJZ

CBS-Montana Slim, songs: WABC (sw-21.57)

NBC-Swing Serenade: WFIL
Musical Clock: WBT WBZ
KDKA-Magic Hour
WBAL-Around the Breakfast Table
WBZ-Cowboy Caravan

***WCAO-News: Musical Clock**
WCAU-The Old Gardener

***WDBJ-News: Bulletin Board**
WDEL-Cousin Lee

***WEEU-News**
WGH-Morning Gospel Hour
WGY-The Ranch Boys
WHAS-Early Morning Jamboree
WIP-Eight Bells & A's Well
WJSV-Magic Carpet
WLW-Don & Helen
WMAF-Presenting
WOR-Ed Fitzgerald, talk
WORK-Owen & King
*WPG-News: Musical Clock
*WPTF-Sun Dial: News
WDEL-Cousin Lee
WRD-Morning Devotions
WRVA-Hymns of All Churches
WSN-Household Hints
WSM-Vaughan Quartet
WTNJ-Musical Oddities

8:45 EDT 7:45 EST
NBC-Swing Serenade: WJZ

NBC-Do You Remember?: WSN

CBS-Boy & Girl Next Door: WABC (sw-21.57)

***News: WEEU WFIL**
KDKA-Organ Reverbs
WBIG-Morning Melodies
WBZ-The Woman Buys
WCAU-Ralph Elmsore with Doris Havens at the Console
WFBR-Ralph Powers Prgm.
WGH-Calendar of Events: Resume
WGY-Market Basket
WJSV-Arthur Godfrey
WLW-A. Chandler, Jr., organist
WOR-The Goldbergs, sketch
WPTF-Sun Dial
WRD-Tune Wranglers
*WRVA-Musical Clock: News
*WSM-News: Sunrise Reflections
WTNJ-Rev. David L. Coddington

9:00 EDT 8:00 EST
CBS-Richard Maxwell, trn. & philosopher: WABC WHP WPG WBIG WRVA WDBJ (sw-21.57)

***NBC-News: Happy Jack, songs:** WEAF WDEL WGY

***NBC-News: Breakfast Club:** WRD WSN WFIL (sw-21.5)

***NBC-News: Yoichi Hiraoka,** xylophonist: WJZ

***News: WSA WTJN**
KDKA-Shopping Circle
KYW-Morning Varieties
*WBT-Reporter: News: Musical Clock
*WBZ-News: Mildred W. Carlson: As You Like It
WCAO-Kiddie Club
WCAU-Today's Shopping News
WCBM-String Trio

WEEU-Friendly Club
WGH-The Sycopators
*WJSV-News: Arthur Godfrey
WLW-Time to Shine
WOR-Betty & Buddy, songs
WORK-Morning Devotions
WPTF-Sing'n' Sam
*WRC-News: Gordon Hittenmark
WSB-Penelope Penn
WSM-Golden West Cowboys
*WTAR-News: Time Service: Prgm. Resume

9:15 EDT 8:15 EST
NBC-Band Goes to Town: WEAF WDEL WMBG WGY WLW

CBS-Manhattan Mother, sketch: WABC WCAU

NBC-Woman of Tomorrow: WJZ

CBS-Deep River Boys: (sw-21.57)

***News: WBIG WSB WFBR**
WLW
Musical Clock: WCAO WSA
Morning Devotions: WDBJ WHP
KDKA-Linda's First Love, sketch
KYW-Magic Hour
WBIG-The Village Parson
WIP-It's a Fact: Domestic Help Service
WOR-The Sycopators
WPG-Anything Goes
WPTF-Sun Dial
WRC-Mary Mason
WRVA-Tobacco Tags
WSM-Time to Shine
WTNJ-It's A Fact

9:30 EDT 8:30 EST
CBS-Morning Moods: WRVA WBIG (sw-21.57)

CBS-Joyce Jordan, Girl Interns, sketch: WABC WCAU

NBC-Breakfast Club: WJZ WBZ
WEEU WSM WPTF WORK

NBC-The Family Man: WEAF WMBG

MBS-To be announced: WFIL
KDKA-The Editor's Daughter
KYW-Dixie Lee
WBT-Your Gospel Singer
WCBM-Your Body, Your Health
WDBJ-The Bulletin Board

***WDEL-Daily Devotions. News**
WGH-Devotional Service
WGY-Morning Moods

***WHAS-News**
WHP-Mary Fountain, organist
WIP-Evangelist Glenn Davis
WJSV-Magic Carpet
WLW-Boone County Caravan
WMAF-Earl Godwin
WOR-Women Make the News
WPG-Morning Melodies
WSB-Morning Hymnal

9:45 EDT 8:45 EST
NBC-Cadets Quartet: WSB

NBC-Edward MacHugh, gospel singer: WEAF WLW WBAL WBZ WGY KDKA KYW WRC (sw-15.21)

CBS-Bachelor's Children, sketch: WABC WCAU WHAS WSJW

WBT-Woman's World: Martha Dulin

***WCBM-News**
WDBJ-The Record Album
WGH-Mary Lee Taylor
WHP-Our Children
WMAF-Jack Foy
WOR-Dr. Frank Kingdom, talk
WRVA-Music Box
WTNJ-Betty Trent

10:00 EDT 9:00 EST
MBS-The Buckeye Four: WOL WFIL

CBS-Pretty Kitty Kelly, sketch: WABC WJSV WRVA

NBC-Central City, sketch: WEAF WFBR WCG WGY KYW WSM WSB WLW WDEL

NBC-Story of the Month, sketch: WJZ WORK WTAR WMAF WBAL WPTF WRD

***News: Modern Melodies:** WCAO WCAU
KDKA-Your Family & Mine
WBIG-Today's Almanac
WRI-Betty & Bob
WBZ-Home Forum
WCBM-Musical shopping Notes
WDBJ-Mary Daily, the personal shopper
WEEU-Bailey Gass' Country Gentlemen
WGH-Gladys Lyle, organist
WHAS-Jackson Family
*WHP-News: Donald Novis, trn.
WIP-Jane King
WOR-Pure Food Hour
WPG-Home Hour
WPTF-For Women Only
*WSAN-News: Dance Interlude
WSVA-Morning Melodies
WTAR-Church of the Air

10:15 EDT 9:15 EST
NBC-Jane Arden, sketch: WJZ WBZ WBAL KDKA (sw-15.21)

NBC-John's Other Wife, sketch: WEAF WDEL WSB WSM WGY WFBR KYW WRC

MBS-Paul Allison, poems; organist: WLW WOL WFIL

Good Listening for Thursday

Further details and stations which will broadcast these programs may be found in the adjacent program columns at the time hereunder indicated

***Star in program listings indicates news highlights**

AFTERNOON

12:30 EDT (11:30 EST) National Farm and Home Hour.

2:45 EDT (1:45 EST) War Memorial Dedication at Ottawa.
King George VI will officiate at the dedication and unveiling of the War Memorial at Ottawa, Canada.
More information about this program may be found on page 12, column 4.

NIGHT

7:30 EDT (6:30 EST) Joe E. Brown, Comedian.
Gill and Demling, Margaret McCrae, and Harry Sosnik's orchestra.

8:00 EDT (7:00 EST) Kate Smith's Songs and Variety.
Abbott and Costello, comedians; Aldrich Family; Ted Straeter's Chorus; Jack Miller's orchestra.

8:00 EDT (7:00 EST) Rudy Vallee's Variety Program.
Rudy Vallee celebrates his 500th broadcast for the same sponsor, Guest-of-Honor: Lionel Barrymore.
More information about this program may be found on page 13, column 2.

9:00 EDT (8:00 EST) Major Bowes' Amateur Hour.

9:00 EDT (8:00 EST) Good News of 1939; Comedy and Music.
Fannie Brice (Baby Snooks); Frank Morgan; Robert Young; Meredith Willson's orchestra.

10:00 EDT (9:00 EST) Kraft Music Hall.
Bing Crosby; Bob Burns; Ken Carpenter; Music Maids; John Scott Trotter's orchestra. Guest: Aldo Solito de Solis, pianist.

10:00 EDT (9:00 EST) Tune-Up Time; Comedy and Music.
Walter O'Keefe; Kay Thompson's Rhythm singers; Ray Heatherton; Andre Kostelanetz' orchestra. Guests: Victor Moore and Billy Gaxton, stars of the current Broadway play "Leave It to Me."

10:45 EDT (9:45 EST) American Viewpoints.
Mrs. F. D. Roosevelt makes an address in behalf of the Alliance for Guidance of Rural Youths.

FREQUENCIES

KDKA-980	WDBJ-930	WJAS-1290	WRD-1500
KYW-1020	WDEL-1120	WJSV-1460	WRVA-1110
WABC-860	WEAF-650	WJZ-760	WSAN
WBAL-1060	WEEU-850	WLW-700	WSB-740
WBIG-1440	WFBR-1270	WMAF-630	WCBM-1440
WBZ-WBZA-990	WFL-560	WMBG-1530	WSM-650
WCAC-1220	WGH-1310	WOL-1230	WSVA-550
WCAN-1280	WGY-790	WOR-710	WTAM-1070
WCAO-600	WHAM-1150	WORK-1320	WTAR-780
WCAU-1170	WHAS-820	WPG-1100	WTIC-1040
WBT-1080	WHP-1430	WPTF-680	WTNJ-1280
WCBM-1370	WIP-610	WRC-950	

NBC-Josh Higgins of Finchville. sketch: WORK WMAF WRD WSN WPTF

CBS-Myrt and Marge, sketch: WABC WJSV WHAS WDBJ WCAU WRVA WCAO WBT WHP

WBG-Sons of the Pioneers
WCBM-Air Conditioning, talk: Slend-O-Form
WIP-Singing Parson
WORK-Handsome Bob & Ohioans
WSVA-Paul Allison, poems
WTAR-The Gospel Singer
WTNJ-What Is It?

10:30 EDT 9:30 EST
NBC-Originalities: WORK WSN

CBS-Hilltop House, sketch: WABC WRVA WDBJ WHAS WCAO WCAO WJSV WHP WBT

NBC-Smilin' Ed McConnell, songs: WJZ WBZ WFIL WBAL KDKA WLW WMAF (sw-15.21)

NBC-Just Plain Bill, sketch: WEAF WFBR WDEL WSB WSM WGY WRC KYW

MBS-Melody Strings: WOL

***WBIG-News**
WCBM-Melody Time
WEEU-Melody Shoppers
WGH-Rhythm & Romance
*WIP-News
WPG-Happy Birthday
WPTF-Your Family & Mine
WRD-Around the Clock
WSVA-Hollywood on Parade
WTAR-Musical Interlude: People You Should Know

10:45 EDT 9:45 EST
NBC-Houseboat Hannah, sketch: KDKA (sw-15.21)

CBS-Sidney Raphael, pianist: WBIG

MBS-John Metcalf's Choir Loft: WLW WOL

CBS-Stepmother, sketch: WABC WCAU WCAO WHAS WJSV

NBC-Woman in White, sketch: WEAF WMBG WRC KYW WGY WFBR WPTF WTAR

NBC-Breen and de Rose: WJZ WSN WSM WMAF
WBAL-Morning Meditations
WBT-Hymns of All Churches
WBD-Dixieland Band
WCBM-Jack Harney & Organ
WDBJ-American Theatre Organ Melodies
WDEL-With the Masters
WEEU-Ma Perkins, sketch
WFIL-Woman of the Hour
WHP-Kitty Keene, sketch
WIP-Mrs. G. W. Ballard
WOR-Frank Renault, organist
WRVA-Rhythmites
WSB-Enid Day, shopping talk
WSVA-Vic & Sade

11:00 EDT 10:00 EST
CBS-Mary Lee Taylor: WCAO WHAS WDBJ WBIG WRVA WCAU WJSV WBT WJAS

***CBS-News: Montana Slim, songs:** WABC

NBC-Viennese Ensemble: WORK
WPTF WRD WTAR WFIL WSM

NBC-Story of Mary Marlin, sketch: WJZ KDKA WBAL WBZ WMAF WEEU (sw-15.21)

NBC-David Harum, sketch: WEAF WRC WDEL KYW WGY WFBR

MBS-Charley Freshwater's Cowboy Band: WOL

WCBM-Heart & Home Service
WGH-Music Appreciation Class
WHP-Young Dr. Malone
WIP-The Road to Health
WLW-Linda's First Love
WOR-Jimmy Shields, trn.; Orch.
WPG-Dental Talk: Harold Stephens' Orch.
WPTF-Milky Way
WSAN-German Hour
*WSB-Radio Headlines
WSVA-Ma Perkins

11:15 EDT 10:15 EST
CBS-Scattergood Baines, sketch: WABC WHAS WDBJ WRVA WJSV WCAO WCAU

NBC-Vic & Sade, sketch: WJZ WLW WMAF WCBZ KDKA WSB WBAL (sw-15.21)

NBC-Lorenzo Jones, sketch: WEAF WRC WFBR KYW WGY WDEL

WBIG-Singin' Sam
WEEU-Melody Shoppers
WHP-Meet Miss Julia
WIP-Women in the News
WOR-Manhattars
WRD-Weather: Lost & Found: Police Reporter
WSM-Singer & His Songs
WSVA-Gospel Singer

11:30 EDT 10:30 EST
NBC-Young Widder Brown, sketch: WEAF WDEL KYW WGY WRC WFBR

NBC-Vagabonds: WMAF WLW
WORK WRD WPTF WFIL WSM

NBC-Pepper Young's Family, sketch: WJZ WBAL KDKA WEEU (sw-15.21)

MBS-Keep Fit to Music with Wallace: WOR WOL

CBS-Big Sister, sketch: WABC WCAU WHAS WRVA WDBJ WCAO WJSV WHP WBT

WBIG-Radio Spotlight
WBZ-Weather Report: Musicale
WCBM-Home Folks Frolic
WIP-Midday Melodies
WPG-Variety Prgm.
WSB-Heart of Julia Blake
WSVA-Musical Merry Go Round
WTAR-Markets: Musical Interlude: Geiger & Strauss

11:45 EDT 10:45 EST
CBS-Aunt Jenny's Stories: WABC WDBJ WCAU WHAS WJSV WRVA WHP WCAO WBT

NBC-Getting the Most Out of Life: Dr. Wm. Stidger: WJZ WBZ WFIL KDKA (sw-15.21)

NBC-Road of Life, sketch: WEAF WEEU WLW WTAR WSM WSB WFBR WGY KYW WDEL WRC

MBS-Medical Information Bureau: WGH WOR

News: WPG WRD
WBAL-Woman's Hour
WBIG-Tonic Tunes
WCBM-String Trio
WIP-Morning Moods
WMAF-Timely Garden Suggestions
WORK-Swingsters
WPTF-John Seagle
*WSAN-Dance Orch.: News

AFTERNOON

12:00 EDT 11:00 EST
NBC-The Wife Saver: WSB

CBS-Kate Smith Speaks: WABC WCAU WCAO

NBC-The Carters of Elm Street, sketch: WEAF KYW WRC

CBS-Tower Town Tempus: WHP WBIG

NBC-Southernaires: WJZ WMAF
WEEU WRD

MBS-Gloomchasers: WOL WOR
WRVA WFIL WGH

***KDKA-News: Weather: Temp.**
WBAL-Man on the Street
WBT-Young Dr. Malone

***WBZ-News: Mildred W. Carlson: Stocks**
*WCBM-News
WDBJ-Swing Your Partner
WDEL-Noonday Express
WFBR-Bulletin Board
*WGY-Musical Interlude: Markets: News
WHAS-Swingsters
WIP-The Singing Parson
WJSV-Tower Town Tempus
WLW-Editor's Daughter
WPG-Melody Parade
WPTF-Milky Way
WSAN-Oran Melodies
WSM-Your Family & Mine
WTAR-I Love A Mystery

12:15 EDT 11:15 EST
NBC-The O'Neills, sketch: WEAF WRC KYW WGY WLW

CBS-Her Honor, Nancy James, sketch: WABC WCAO WCAU WBT WHAS WJSV

NBC-Bailey Axton, trn.: WJZ
WPTF WMAF WEEU WRD WSM (sw-15.33)

***News: WORK WDEL WGH**
WBAL-Happy Johnny
KDKA-Rosey Bits
WBIG-Our Neighbors
WBZ-Stock Quotations
WCBM-Singing Strings
WDBJ-Linda's First Love
WFBR-Rhapsody in Brass
WHP-Robert Hood Bowers' Band
WIP-LeRoy
WPTF-Session in Swing
WSAN-Sinew' Sam
WSB-Lang-Worth Music

WSVA-Carl Zigler, trn.
WTAR-To be announced

12:30 EDT 11:30 EST
CBS-Romance of Helen Trent, sketch: Virginia Clark: WABC WHAS WJSV WCAO WCAU

NBC-Nat'l Farm and Home Hour: WJZ WRD WSB KDKA WBZ WPTF WMAF WSN WORK WTAR WBAL (sw-15.21)

NBC-The Art of Living: WEAF WMBG

MBS-Pelham, Richardson String Orch.: WOL

***News: WIP WHP WOR**
KYW-Happy Clarks
WBIG-Betty Lou's Quiz Prgm.
WBT-Vic & Sade
WCBM-Italian Popular Music
WDBJ-The Gospel Singer
WDEL-Noonday Express
WEEU-House of MacGregor
WFBR-The Open Window
*WFIL-News: Store Notes
WGH-Luncheon Lyrics
WGY-Farm Paper of the Air

***WIP-News**
*WLW-News: Livestocks: River: Weather: Grain Reports
WRC-Mary Mason
*WRVA-Cross Roads Symphony: News
WSM-Mary Dugan
WSVA-Rural Rhythm

12:45 EDT 11:45 EST
CBS-Our Gal Sunday, sketch: WABC WHAS WCAO WJSV WCAU

CBS-Madison Ensemble: WBIG

NBC-Nat'l Farm and Home Hour: WLW

***NBC-News: Market & Weather Reports:** WEAF

NBC-Spinning Wheel Singers: WMBG

***KYW-News: Arthur Hinett**
WBT-I Love a Mystery
WCBM-Italian Hour
WDBJ-Road of Life
*WEEU-News
WFBR-To be announced
WFL-Luncheon Rendezvous
WPTF-Luncheon Dance Music
WIP-Earl Moyer & Orch.
WOR-Consumers' Quiz Club
WRC-Devotions

1:00 EDT 12:00 EST
CBS-The Goldbergs, sketch: WABC WJSV WCAO WCAU WRVA WHAS WBT WHP

MBS-The Happy Gang: WOL

NBC-Piano Recital: WEAF WMBG (sw-15.33)

***WBAL-News: Tonic Tunes**
WBZ-Your Home
WCBM-Polish Hour
WDBJ-VPI Prgm.
WDEL-Farm & Home Hour
WEEU-Uncle Jack's Prgm.
*WFBR-News: Westminster News: Movie Parade
WFIL-Dorothy Dix Dramatization
WGH-Yesterday's Memories
WGY-George Hall's Orch.
WIP-The Continentals
WOR-Health Talk: Melody Moments
WPG-Melody Parade

***WRC-News: Home Folks Frolic**
WSVA-Home Demonstration

1:15 EDT 12:15 EST
NBC-Metropolitan Singers: WEAF KYW WMBG WSN (sw-15.33)

NBC-Farm Radio News: WTAR
WBAL WORK WBZ WLW WJZ KDKA (sw-11.37)

CBS-Life Can Be Beautiful, sketch: WABC WCAU WCAO WJSV WBT WHAS

ICBS-Advertising Club of N. Y.: WIP

WBG-Luncheon Dance Music
WDBJ-Rhythm & Romance
WFBR-Can You Name It
WFL-Noonday Reverbs
WGY-Household Chats
WIP-Adv. Club Luncheon
WLW-Livestocks
*WMAF-News: Encores
WOP-Myrt & Marge
WPTF-Deviations & Markets
WRC-Devotions
WRD-Earl Godwin
WRVA-Afternoon Serenade
WSB-Bullins
WSM-Farm Credit Interview: To be announced
WSVA-Melody Clinic

1:30 EDT 12:30 EST
CBS-Road of Life, sketch: WABC WCAU WJSV WCAO WHAS WRVA WBT

NBC-Words & Music: WEAF
WRC WMBG WDEL (sw-15.33)

NBC-Peables Takes Charge: WJZ
WMAF WRD WSN WEEU

MBS-As You Like It: WFIL
*News: WFBR WSVA
Singin' Sam: WDBJ WFBR
*KDKA-Women in the News
KYW-Home Forum
WBAL-Let's Waltz
WBIG-Lewis Kent Ensemble

THURSDAY May 18

WBZ-The Rambler
WCBM-Czechoslovak Hour
WDBJ-Ma Perkins, sketch
WGH-Dance Matinee
WGY-Houseboat Hannah, sketch
WHAM-Recital
*WHL-News: Markets
WOR-Hilltop House
WORK-Luncheon Ensemble
*WPTF-Reporter: Prgm. Resume: Variety Prgm.
*WSB-Radio Headlines
WSM-Mary Dugan
*WTAR-News: Weather

Baseball Game: WSAW WCBM
*News: WCAO WIP
WBT-Those Happy Gilmans
WCAU-Women's Club of the Air
WDBJ-Musical Interlude
WDEL-Sweet Strings
WFBR-Natty Ned
WFL-Jack's Jamboree
WGH-Current Hit Review
WHS-College of Agriculture
WIP-Batters Up
*WJSV-Rhythm and Romance: News
WORK-To be announced
WPG-Worlds & Music
WPTF-Melody: Matinee
WSAN-Band Box
WSM-Dept. of Agriculture
WSVA-Let's Reminisce

NBC-Stella Dallas, sketch: WEAF
WGY WSM WFBR WDEL WRC
KYW WSB
MBS-Moods in Music: WLW
*WCAM-News
WGH-George Hall's Dance Hall
WHAS-Hymns of All Churches
WOR-Baseball; Dodgers vs. Cubs
WRVA-Those Happy Gilmans
WSVA-Gems of Melody

WSM-Those Happy Gilmans
WSVA-Parents' Forum
WTNJ-Birthday & Request Club
5:45 EDT 4:45 EST
NBC-Little Orphan Annie, sketch:
WEAF WGY WGY WDEL WRC
WFBR
NBC-To be announced: WFIL
WBZ WPTF WMAL KDKA
WSAN (sw-11.87)
NBC-Johnny Johnston's Orchestra:
WSB
CBS-March of Games: WABC
WDBJ WCAU WBG WHAS
WBAL-Dog Tales
WDBZ-Dance Interlude
WCBM-Rhythm Rounders: Dr. Albert LaBorwit, talk
WEEU-Shopping Hints
WGH-Bohemian Sports Review
WHP-Dick Tracy, sketch
WLP-Invitation to Listen
WPKO-Owen & King
*WBP-News
WRD-Clockwatcher Tinkle Tunes
WRVA-Georgia Wildcats
WSM-Jack & His Buddies
WSVA-Birthday Party

WBZ-Dinner Dance: Hit of the Day
WCAE-Good-Will Hour
WCAU-Sports: Alan Scott
WDBJ-Terry & the Pirates
*WEEU-News: Merchandise Revue
WFBR-Musical Mountaineers
*WFIL-News: Hal Simonds
WGH-Melody Time
WHAS-Songmaster
*WIP-Sport Shots: News
WJSV-Melody Madcaps
WMAL-Radio Center Reporter
WPTF-Employment Service
*WRC-News: Incidentally
*WRVA-Rhythm Parade: News
WTIC-Melodic Strings
WTNJ-Honor Merchants

1:45 EDT 12:45 EST
NBC-Those Happy Gilmans, comedy sketch: WEAF WFBR WGY
WLW KDKA WORK WRC KYW
WBZ (sw-11.87)
NBC-Dance Orch.: WJZ WSM
WMAL WRD WBAL WFIL
WEEU (sw-15.33)
CBS-This Day Is Ours, sketch:
WABC WCAU WCAO WJSV
WHAS
MBS-Rutgers Homemakers' Forum:
WOR WGH
Topic: "School Days." Speakers:
Allen G. Ireland, of the New Jersey Department of Public Instruction, and Horace Tatum of the New Jersey State Dental Society.

3:00 EDT 2:00 EST
NBC-War Memorial Dedication at Ottawa:
WJZ (sw-15.33)
CBS-War Memorial Dedication at Ottawa:
WABC
CBS-War Memorial Dedication at Ottawa:
WCAO WRVA WHP
WBG WJSV (sw-11.83)
NBC-The Story of Mary Marlin, sketch:
WEAF WLW WRC WSM
WMBG WPTF WFBR WTAR
WSB WGY KYW

4:30 EDT 3:30 EST
NBC-Nat'l Fed. of Music Clubs Convention:
WJZ WFIL WMAL
WBZ WRD WSM WTAR (sw-9.53)
Orpheus Club of Salt Lake City, comprised of 50 male voices, will be heard. Albert Southwick will be the conductor.
NBC-Vic & Sade, sketch:
WEAF WRC KYW WDEL WGY WFBR
*WBAL-Globe Trotter
WCAM-Do Sellers
WGH-Young People's Church of the Air
WHAS-Your Family & Mine
WLP-Life Can Be Beautiful
WPTF-Bert Hirsch's Orch.
WRVA-Bakers Dozen
WSB-To be announced
*WSVA-Monitor News

6:00 EDT 5:00 EST
*NBC-(News, WJZ only) Rita Rio's Orch.:
WJZ WRD WMAL
NBC-To be announced:
WEAF WSB WORK WPTF WRC WSM
WTAR (sw-9.53)
*CBS-The Human Side of the News, Edward C. Hill, comm.:
WABC WCAU WHP
CBS-Stanley Hickman Serenade:
WCAO WDBJ WRVA
*News: WBG WHAM
WLB-To be announced:
WFBR WSVA
*KDKA-News: Movie Magazine: Weather
*WJSV-News: Little Symphony
WBAL-Uncle Jack's Club
*WBT-Dance Time: Reporter: News
*WBBZ-Reporter: News: Weather
WCAE-Evening Serenade
WCAO-Your Friendly Neighbor
WCBM-Derby Show
WDBJ-Ann Culver's Keyboard & Console Studies
WDEL-Dance Time
WEEU-Hank Lawson's Bums
WFL-Sports
WGH-Musical Merry-Go-Round
*WGY-News: Musical Prgm.
WHAS-Week-Day Devotions
WIP-News
*WJSV-News: Time Out
WLV-Kitty Keene, Inc., sketch
WOR-Uncle Don
WPTF-Sweet & Swing
WRVA-Fresh Thing in Town
WTAM-Keyboard Fancies: News
*WTIC-News: Weather
*WTNJ-Sports: News

6:45 EDT 5:45 EST
NBC-Bono's Music: WORK WSB (sw-9.53)
CBS-Nan Wynn, songs: WABC
WBG WJAS WHAS
MBS-The Johnson Family: WOR
WOL
NBC-Lowell Thomas, news commentator:
WJZ WBZ WHAM
WBAL KDKA WMAL WTAM
WLW WTIC WRD
NBC-Bill Stern, sports scraps:
WEAF WFBR
To be announced:
WBT WRVA
Buck Rogers, sketch:
WDBJ WPTF
KYW-Songs by Bonnie Stuart
WBT-Variety Prgm.
*WCAO-Modern Melodies: News
WCAU-Town & Turf News
WDEL-Mystery Melodies
WEEU-Sons of the Saddle
WFBR-Geo. Van Dorn's Orch.
WFL-Sonny Saunders, songs
WGH-Talking Drums, drama
WGY-Fashions in Melody
WHP-Concert Ensemble
WIP-Uncle Wip
WJSV-Arch McDonald
WRC-The Plainsman
WRD-Do You Want a Job?
WSM-Market Reports
WSVA-George Sokolsky, comm.
WTAR-On the Mall: Baseball Scores

*WBG-News
*WBT-Swing Time: Reporter: News
WDBJ-Life Can Be Beautiful
WDEL-Concert Echoes
*WIP-Today's Hits: News
WPTF-Sons of the Mountaineers
WBA-Farm & Home Prgm.
WSAN-Public Schools
WSB-Lang-Worth Music
WSVA-Let's Swing It
WTAR-Radio Luncheon Club
2:00 EDT 1:00 EST
NBC-Betty & Bob, sketch:
WEAF WRC WGY KDKA WLW KYW
WBAL (sw-11.87)
CBS-Doc Barclay's Daughters:
WABC WDBJ WCAO WCAU
NBC-To be announced:
WJZ WSM WRD WMAL WBZ
WORK
WBG-One O'Clock Jump
WBT-Donald Novis, songs
WCAM-Wiley Mission
WCBM-Ebony Elephant
WDEL-Cousin Lee
WEEU-Afternoon Melodies
*WFBR-News & Views
WFL-Marcha Laine
WGH-Concert Miniatures
*WHAS-News
*WHP-News of Pennsylvania:
Lukewela's Royal Hawaiians
WIP-It's a Fact!
WJSV-Sunshine Reporter
WOR-Martha Deane
WPTF-Carolina Farm Features
WSB-Crossroads Follies
WSVA-Suffolk College Prgm.
WTAR-Madison Cooperative Prgm.

Baseball: Phillies vs Cleveland:
WPG WCAU WORK WEEU
KDKA-Home Forum
WBAL-Afternoon Show
WBT-Ma Perkins, sketch
WBZ-Stars Over Manhattan
WCAM-Something of Everything
WDBJ-Singin' Sam
WGH-Rv. W. C. Gum
WHAS-Sidewalk Snoopers
WIP-Baseball Game; Athletics vs. Cleveland
WRD-Musical Madness
WSAN-Baseball Game
WSVA-Salt & Peanuts
3:15 EDT 2:15 EST
NBC-Ma Perkins, sketch:
WEAF WRC WSB WGY WMBG WPTF
KYW WSM WLW WFBR WTAR
CBS-War Memorial Dedication at Ottawa:
WHAS
NBC-War Memorial Dedication at Ottawa:
WJZ WRD
CBS-War Memorial Dedication at Ottawa:
WABC
MBS-War Memorial Dedication at Ottawa:
WOR
ICBS-Shirley Hall & Orch.:
WIP
KDKA-Baseball; Pittsburgh vs. Philadelphia
WPT-Baseball Game
WDBJ-The Editor's Daughter
WDEL-Dance Time
*WGH-News
WRVA-Those Happy Gilmans

4:45 EDT 3:45 EST
*NBC-To be announced:
News:
WJZ WFIL WBZ WMAL WRD
WTAR WBAL WPTF (sw-9.53)
CBS-Four Clubmen, vocal quartet:
WBG WCAO WDBJ (sw-11.83)
NBC-Girl Alone, sketch:
WEAF
KYW WGY WRC WDEL WFBR
WCAM-Betty-Jo, songs
WGH-Movie Music
WHAS-Herbie Koch
WHP-Farmers' Service Prgm.
WLV-One Woman Speaks
WSM-Jack & His Buddies
WSVA-Variety Time
5:00 EDT 4:00 EST
CBS-Genevieve Rowe, sop.:
WBG
WHAS WDBJ (sw-11.83)
NBC-Woody Herman's Orch.:
WJZ WRD WMAL WBZ (sw-11.87)
NBC-Midstream, sketch:
WEAF
WFBR WRC WGY WDEL KYW
WLW
To be announced:
WMBG WTAR
WPTF WSVA
WBAL-Your Safety: In a Sentimental Mood
WCAO-Movies' Magic Carpet
WCAO-Dolores O'Neil
WCBM-String Trio
WFL-Interlude
WGH-Ballads of Hill & Plain
WHP-Bill Bartlett, songs
WPTF-Birthday Party
WRVA-McKay Bergen Recital
WSB-Radio Headlines
*WSM-A Woman Looks at News
WTAR-Markets: Rural Mail Carrier
*WTNJ-Popular Melodies: News
5:15 EDT 4:15 EST
CBS-Patterns in Swing:
WABC
WJZ WDBJ WCAO WHAS WBG
(sw-11.83)
NBC-Houseboat Hannah, sketch:
WLW
NBC-Rhythmairs:
WEAF WRC
KYW WTAR WMBG WORK
WSM
MBS-The Johnson Family, sketch:
WBAL
To be announced:
WSB WSVA
WDEL
KDKA-Tea Time Tunes
WCAU-Bob Golden's Orch.
WFBR-Tea Party
WFL-Swing Session
WGY-Markets
WIP-LeRoy
WRVA-Fed. Women's Clubs
WSAN-Dance Orch.
WTNJ-Daddy Jim Story Hour

NIGHT
6:00 EDT 5:00 EST
*NBC-(News, WJZ only) Rita Rio's Orch.:
WJZ WRD WMAL
NBC-To be announced:
WEAF WSB WORK WPTF WRC WSM
WTAR (sw-9.53)
*CBS-The Human Side of the News, Edward C. Hill, comm.:
WABC WCAU WHP
CBS-Stanley Hickman Serenade:
WCAO WDBJ WRVA
*News: WBG WHAM
WLB-To be announced:
WFBR WSVA
*KDKA-News: Movie Magazine: Weather
*WJSV-News: Little Symphony
WBAL-Uncle Jack's Club
*WBT-Dance Time: Reporter: News
*WBBZ-Reporter: News: Weather
WCAE-Evening Serenade
WCAO-Your Friendly Neighbor
WCBM-Derby Show
WDBJ-Ann Culver's Keyboard & Console Studies
WDEL-Dance Time
WEEU-Hank Lawson's Bums
WFL-Sports
WGH-Musical Merry-Go-Round
*WGY-News: Musical Prgm.
WHAS-Week-Day Devotions
WIP-News
*WJSV-News: Time Out
WLV-Kitty Keene, Inc., sketch
WOR-Uncle Don
WPTF-Sweet & Swing
WRVA-Fresh Thing in Town
WTAM-Keyboard Fancies: News
*WTIC-News: Weather
*WTNJ-Sports: News

7:00 EDT 6:00 EST
NBC-Mr. Keen, Tracer of Lost Persons, drama:
WJZ WBAL
WHAM WFIL KDKA WBZ
WMAL (sw-11.87)
CBS-Outdoors with Bob Edge:
WABC WCAO WCAU WHAS
WBT
NBC-Jerry Cooper's Vocal Varieties:
WEAF KYW WGY WRC
WFBR WDEL WCAE WTAM
WTIC (also KOA KFI at 11:15 p.m.)
WBG-White Eagles
WDBJ-Anything Can Happen
WEEU-Merchandise Revue
WGH-Music Appreciation Recital
WHP-Tunes & Topics
WIP-Five Star Final
WJAS-History Speaks
WLW-To be announced
WOR-Evening Concert
WOR-Inquiring Reporter

2:15 EDT 1:15 EST
MBS-John Agnew, organist:
WGH
CBS-Life & Love of Dr. Susan, sketch:
WABC WCAU WDBJ
WBT WRVA WCAO WJSV WHP
WHAS (also at 5:15 p.m.)
NBC-Arnold Grimm's Daughter, sketch:
WEAF KDKA WBAL
KYW WRC WGY WLW (sw-11.87)
WBG-Rudy Durdin's Aces
WCBM-Wings Over Maryland: Musical Interlude
WFL-Bessie V. Hicks Players
WIP-Mid-Week Varieties
WPTF-Noontime Melodies
WSVA-To be announced

3:30 EDT 2:30 EST
CBS-Walberg Brown Strings:
WDBJ WBG (sw-11.83)
NBC-Pepper Young's Family, sketch:
WEAF WFBR WTAR
WPTF WSB KYW WSM WMBG
WRC WLW
NBC-Hoosier Hop:
WJZ WRD
WMAL WBAL (sw-15.33)
WBZ-What's the Answer
WCAO-Spotlight Review
WDEL-Victor Caille, organist
WGH-Musical Workshop
WHAS-Concert Miniatures
WHP-The Rhythm Makers
WIP-Pastor Palmer
WJSV-Aladdin's Kitchen
WOR-David Harum, sketch
WRVA-Betty & Bob
WSVA-Rhythm & Romance
3:45 EDT 2:45 EST
NBC-The Guiding Light, sketch:
WEAF WTAR WFBR WMBG
KYW WPTF WSM WRC WGY
WLW WSB
CBS-Walberg Brown Strings:
WRVA
*WBBZ-Weather: News
*WFIL-News
WGH-On With the Dance
WHAS-Our Colonial Possessions
WIP-Interviews with the Past
WSVA-WFA Prgm.

5:30 EDT 4:30 EST
NBC-Billy & Betty, sketch:
WEAF KYW
NBC-Land Trio:
WPTF
NBC-Don Driscoll of the Navy, sketch:
WJZ WTAR WBZ WBAL
WHAM WFIL WMAL WLW (sw-11.87)
MBS-Len Salvo, organist:
WOL
CBS-Patterns in Swing:
WRVA
WPG
WCAO-Varieties
WCAU-Cosmopolitans
WCBM-Nat Youngelson, commentator
WDBJ-Hymn Sing
WDEL-Radio Ramblings
WEEU-Merchandise Revue
WGH-Mutiny on the High Seas
WGY-Robert Hood Bowers
WHP-Mary Smith Kline, organist
WIP-Waltz Album
WORK-Baseball Scores
WRD-On With the Dance
WRD-McKay-Bergen
WSB-Mrs. Frances Fulton

7:15 EDT 6:15 EST
NBC-Mr. Keen, Tracer of Lost Persons, drama:
WJZ WBAL
WHAM WFIL KDKA WBZ
WMAL (sw-11.87)
CBS-Outdoors with Bob Edge:
WABC WCAO WCAU WHAS
WBT
NBC-Jerry Cooper's Vocal Varieties:
WEAF KYW WGY WRC
WFBR WDEL WCAE WTAM
WTIC (also KOA KFI at 11:15 p.m.)
WBG-White Eagles
WDBJ-Anything Can Happen
WEEU-Merchandise Revue
WGH-Music Appreciation Recital
WHP-Tunes & Topics
WIP-Five Star Final
WJAS-History Speaks
WLW-To be announced
WOR-Evening Concert
WOR-Inquiring Reporter

8:00 EDT 7:00 EST
CBS-Kate Smith's Hour;
Abbott & Costello, comedians; Aldrich Family; Jack Miller's Orch.; Ted Straeter Choir; Guests: WBCA WJSV WJAS WDBJ WRVA WHAS WCAO WCAU WBT WHP (also KNX KSL at 12 mid.)
MBS-Green Hornet, drama:
WOR
WBAL WOL
NBC-Rudy Vallee's Variety Hour;
King's Men; Jane Warren, vocalist; Guests: WEAF WSM WSB WFBR WTAM WDEL WMBG WGY WRC WLW KYW WCAE
WTIC
More detail on page 13.

2:30 EDT 1:30 EST
NBC-Valiant Lady, sketch:
WEAF
WRC KYW KDKA WGY WLW
WBAL (sw-11.87)
NBC-Light Opera Selections:
WJZ WRD WMAL WBZ WSAN
WEEU (sw-15.33)
MBS-Netherland Ensemble:
WFIL
CBS-Your Family & Mine:
WABC WDBJ WCAO WBG
WCAU WRVA WBT WJSV
CBS-To be announced:
WHP
WPG
*News:
WCBM WFBR WSM
WDEL-Hawaiian Orch.
WGH-Vocal Varieties
WHAS-Savings Talk: Livestocks;
Produce: Weather: River Stages
WORK-Owen & King
WPTF-Strietmann Streetman
WSVA-Today's Almanac
WTAR-Roberts & Hardin

4:00 EDT 3:00 EST
NBC-Backstage Wife, sketch:
WEAF KYW WGY WRC WDEL
WFBR
CBS-LeBrun Sisters;
WHP WBG
WCAO WDBJ WRVA (sw-11.83)
NBC-Sunbrite Smile Parade:
WJZ WBAL WFIL WMAL WBZ
(sw-9.53)
NBC-Dreams Come True:
WPTF
WGH-Lost Empire
WHAS-Betty & Bob
WIP-LeRoy
WJSV-Baseball Game
WLV-Mad Hatterfields, drama
WRD-To be announced
*WSB-Radio Headlines
WSM-Future Tones
WSVA-Hits & Encores
WTAR-Virginia Beach
4:15 EDT 3:15 EST
CBS-Acorn Handicap:
WDBJ
WCAO WBG WHP (sw-11.83)

6:30 EDT 5:30 EST
NBC-Sweet & Low:
WEAF WSAN
WSM WLW WTAM WFBR WSB
(sw-9.53)
CBS-Console Reviews:
WABC
WBG WJAS (sw-11.83)
MBS-To be announced:
WOL
*News:
WORK WHP WOR
*News:
Sports:
WIP WPTF
WDEL
Sports:
WGY WHAM WLW
WBAL WCAO
KDKA-Chet Smith
WBT-Grady Cole

7:15 EDT 6:15 EST
NBC-Mr. Keen, Tracer of Lost Persons, drama:
WJZ WBAL
WHAM WFIL KDKA WBZ
WMAL (sw-11.87)
CBS-Outdoors with Bob Edge:
WABC WCAO WCAU WHAS
WBT
NBC-Jerry Cooper's Vocal Varieties:
WEAF KYW WGY WRC
WFBR WDEL WCAE WTAM
WTIC (also KOA KFI at 11:15 p.m.)
WBG-White Eagles
WDBJ-Anything Can Happen
WEEU-Merchandise Revue
WGH-Music Appreciation Recital
WHP-Tunes & Topics
WIP-Five Star Final
WJAS-History Speaks
WLW-To be announced
WOR-Evening Concert
WOR-Inquiring Reporter

8:00 EDT 7:00 EST
CBS-Kate Smith's Hour;
Abbott & Costello, comedians; Aldrich Family; Jack Miller's Orch.; Ted Straeter Choir; Guests: WBCA WJSV WJAS WDBJ WRVA WHAS WCAO WCAU WBT WHP (also KNX KSL at 12 mid.)
MBS-Green Hornet, drama:
WOR
WBAL WOL
NBC-Rudy Vallee's Variety Hour;
King's Men; Jane Warren, vocalist; Guests: WEAF WSM WSB WFBR WTAM WDEL WMBG WGY WRC WLW KYW WCAE
WTIC
More detail on page 13.

2:45 EDT 1:45 EST
NBC-Hymns of All Churches:
WEAF WBAL KDKA WRC KYW
WGY WLW (sw-11.87)
MBS-War Memorial Dedication at Ottawa:
WOR
CBS-War Memorial Dedication at Ottawa:
WABC WBG WRVA
WHP
More detail on page 12.
NBC-War Memorial Dedication at Ottawa:
WTAR WBZ WMAL

4:00 EDT 3:00 EST
NBC-Backstage Wife, sketch:
WEAF KYW WGY WRC WDEL
WFBR
CBS-LeBrun Sisters;
WHP WBG
WCAO WDBJ WRVA (sw-11.83)
NBC-Sunbrite Smile Parade:
WJZ WBAL WFIL WMAL WBZ
(sw-9.53)
NBC-Dreams Come True:
WPTF
WGH-Lost Empire
WHAS-Betty & Bob
WIP-LeRoy
WJSV-Baseball Game
WLV-Mad Hatterfields, drama
WRD-To be announced
*WSB-Radio Headlines
WSM-Future Tones
WSVA-Hits & Encores
WTAR-Virginia Beach
4:15 EDT 3:15 EST
CBS-Acorn Handicap:
WDBJ
WCAO WBG WHP (sw-11.83)

6:30 EDT 5:30 EST
NBC-Sweet & Low:
WEAF WSAN
WSM WLW WTAM WFBR WSB
(sw-9.53)
CBS-Console Reviews:
WABC
WBG WJAS (sw-11.83)
MBS-To be announced:
WOL
*News:
WORK WHP WOR
*News:
Sports:
WIP WPTF
WDEL
Sports:
WGY WHAM WLW
WBAL WCAO
KDKA-Chet Smith
WBT-Grady Cole

7:15 EDT 6:15 EST
NBC-Mr. Keen, Tracer of Lost Persons, drama:
WJZ WBAL
WHAM WFIL KDKA WBZ
WMAL (sw-11.87)
CBS-Outdoors with Bob Edge:
WABC WCAO WCAU WHAS
WBT
NBC-Jerry Cooper's Vocal Varieties:
WEAF KYW WGY WRC
WFBR WDEL WCAE WTAM
WTIC (also KOA KFI at 11:15 p.m.)
WBG-White Eagles
WDBJ-Anything Can Happen
WEEU-Merchandise Revue
WGH-Music Appreciation Recital
WHP-Tunes & Topics
WIP-Five Star Final
WJAS-History Speaks
WLW-To be announced
WOR-Evening Concert
WOR-Inquiring Reporter

8:00 EDT 7:00 EST
CBS-Kate Smith's Hour;
Abbott & Costello, comedians; Aldrich Family; Jack Miller's Orch.; Ted Straeter Choir; Guests: WBCA WJSV WJAS WDBJ WRVA WHAS WCAO WCAU WBT WHP (also KNX KSL at 12 mid.)
MBS-Green Hornet, drama:
WOR
WBAL WOL
NBC-Rudy Vallee's Variety Hour;
King's Men; Jane Warren, vocalist; Guests: WEAF WSM WSB WFBR WTAM WDEL WMBG WGY WRC WLW KYW WCAE
WTIC
More detail on page 13.

World's Smallest... NOW! Real RADIO... Beautiful - Plastic - Cabinet... Midport radio fits your pocket or purse. Weighs only 4 oz. Smaller than cigarette package! Receives stations with clear natural tone. NO CRYSALS to adjust - NO UPKERS - only one moving part. "AUDIO-CRYSTAL" tube superior performance. ENTIRELY NEW PATENTED DESIGN. Has enclosed geared luminous dial for perfect tuning. Many owners report amazing reception and distance. ONE YEAR GUARANTEE. Send complete check to listen instructions for use in home, office, hotels, boats, in bed, etc. TAKES ONLY A SECOND TO CONNECT - NO ELECTRICITY NEEDED. SEND NO MONEY! Pay postman only \$2.99 plus postage on arrival or send \$3.99 (Check, M.O., Cash) and yours will be sent complete postpaid. A most unusual value. ORDER NOW! MIDLET RADIO CO., Dept. R-21, Kearney, Neb.

THURSDAY May 18

(8:00 p.m. Continued)

WRTP-Piedmont
WSVA-Twilight Serenade
8:15 EDT
*WBIG-News
WFIL-City Charter
*WGH-Monitor Views the News
WIP-Top Times
WPG-Fisherman's Luck
WPTF-On with the Dance
WTAR-Commissary Quartet
8:30 EDT **7:30 EST**
MBS-Alfred Wallenstein's Sinfonietta; WOR WOL WFIL
Music detail on page 17 this week.
NBC-To be announced: WJZ
WMAL WPTF WBZ (sw-11.87)
KDKA-Smile Parade
WBAL-Echoes of Stage & Screen
WBIG-Business with Pleasure
WFIL-Tom Reopap
WGH-Clark Godfrey's Orch.
WHAM-To be announced
WIP-Lefroy
WMAL-Library of Congress Concert
WORK-TB Prgm.
WPG-Haddon Hall Trio
WRTP-Brigadiers
WTAR-Ports of Call
8:45 EDT **7:45 EST**
WIP-Johannes Steel, comm.
WRTP-Musical Tidbits

9:00 EDT **8:00 EST**
NBC-Good News of 1939; Variety Show; Robert Young, m.c.; Frank Morgan; Fanny Brice, Baby Snooks; Orch.; Guests: WEAF WMBG WCAE WHAM WTAR WPTF WRC WSB WTAM WSM KYW WFBR WLW WGY WTM WDEL (sw-9.53)
For news of Hollywood read "Hollywood Showdown" in every issue of Radio Guide.
NBC-To be announced: WMAL WORK
MBS-Russian Concert Orchestra: WOL
CBS-Major Bowes' Amateur Hour: WABC WCAU WBIG WCAE WHAS WRVA WDBJ WJAZ WJSV WHP WBT (sw-11.83)
KDKA-Ohio State Univ. Glee Club
WBAL-Bruton Telephone Number Game
WFIL-Cultural Olympics
WGH-Sweet & Swing
WIP-Phila. Fed. Sylvania Band
WOR-Gabriel Heatter, commentator
WPG-Disabler American Veterans
WRTP-My Chance
9:15 EDT **8:15 EST**
MBS-Jack Teagarden's Orchestra: WOL
NBC-To be announced: WORK
WFIL-Tom Reopap
WGH-Economics Talk
WOR-Stop, Look and Listen
WPG-Atlantic City on the Air
9:30 EDT **8:30 EST**
MBS-Famous First Facts: WOR WOL WGH

NBC-To be announced: WJZ WMAL WRTP WBAL WORK WBZ KDKA (sw-11.87)
WFIL-Highlights in Music, Organ
WIP-It's a Fact
WPG-Concert Orch.
9:45 EDT **8:45 EST**
NBC-To be announced: WFIL
10:00 EDT **9:00 EST**
CBS-Tune-Up Time; Walter O'Keefe, m.c.; Andre Kostelanetz' Orch.; Kay Thompson and Rhythm Singers; Ray Heatter, bar.; WABC WJSV WHP WBT WHAS WCAO WRVA WCAU WJAZ
NBC-Kraft Music Hall, starring Bing Crosby; Bob Burns; Ken Carpenter; Paul Taylor Chorus; Orch. & Guests: WEAF WTIC WSM WRC WLW WTAR WDEL WPTF WTAM WFRB WHAM KYW WGY WSB WMBG WCAE (sw-9.53)
For news of Hollywood read "Hollywood Showdown" in every issue of Radio Guide.
*MBS-John Steele, comm.: WOR WFIL WOL
WBIG-Supper Club
WDBJ-Plantation Party
*WGH-News
WIP-C'mon 'n' Dance
WPG-Atlantic City Entertainers
10:15 EDT **9:15 EST**
MBS-Eddy Duchin's Orch.: WOR WFIL WOL
WBIG-White Eagles
WGH-Music Graphs
10:30 EDT **9:30 EST**
MBS-Henry Weber's Concert Review: WOR

NBC-To be announced: WJZ WORK WRTP WBAL
KDKA-Emerson Gill's Orch.
WBIG-Greensboro Public Schools
WBZ-New England Talks It Over
WBZ-Texas Troubadours
*WFIL-News
WGH-Danceland Villa
WMAL-Baukhare Talking
WPG-Robert Hood Bowers' Suite
10:45 EDT **9:45 EST**
CBS-American Viewpoints: WABC WJSV WJAZ WBIQ WCAO WRVA WPG (sw-9.65)
NBC-To be announced: WMAL
MBS-Henry Weber's Concert Review: WOL
KDKA-The Curtain Rises
WBT-Noveltiers
WCAU-Mac Parker
WDBJ-Walt Dances
WFIL-Restaurant Time
WHAS-Richard Humber's Orch.
WHP-Louis Tabor, talk
*WIP-News
WSM-Reta Smith
11:00 EDT **10:00 EST**
NBC-Ace Brigode's Orch.: WMBG (sw-9.53)
*NBC-(News, WJZ only) Nat'l Fed. of Music Clubs Convention: WJZ WBAL WTAR
National Massed Choir of 1,000 mixed voices will be heard. Dr. John Warren Erb will be the conductor.
NBC-Gliding Swing: WEAF
CBS-Amos 'n' Andy: WHAS (also see 7 p.m.)
NBC-Mr. District Attorney, sketch: WSB WLW WTAM

CBS-Jan Garber's Orch.: WBIG WHP WCAO
*CBS-News: WABC (sw-9.65)
*CBS-Edwin C. Hill, The Human Side of the News: WBT WRVA WDBJ WJSV
*News: WJAZ WOR WHAS WORK
*KDKA-News; Sports: Weather: Temp.
*KYW-News: Organ Reveries
*WBZ-News: Weather: Reporter
*WCAE-News: Musical Interlude
WCAU-Around the Town: Red Norvo's Orch.
*WDEL-News: Dance Time
WFBJ-Gunther Quiz
WFIL-Slumber Hour
WGH-Hawaiian Airs
*WGY-News: Tropical Moods
*WHAM-News: Jimmy Whitney's Orch.
WIP-C'mon 'n' Dance
WMAL-Quiz of Two Cities
WPTF-Sports Parade
*WRC-News: Music
WRTP-Colored Richmond
WSM-Richard Humber's Orch.
11:15 EDT **10:15 EST**
NBC-Nat'l Fed. of Music Clubs: WOR
CBS-Jan Garber's Orch.: WABC WRVA WHAS WJAZ WPG (sw-9.65)
*NBC-Ray Herbeck's Orchestra (News, WEAF only): WEAF WTAM WDEL WRC WMBG WGY
*MBS-Dick Jurgens' Orch.: WOL WFIL

Music You Want: KDKA KYW WBZ
WBT-Sports Review
WCAE-Bernie Cummins' Orch.
WCAO-Spotlight Review
WDBJ-Dramatic Guild
WGH-Organ Reveries
WJZ-Streamline Interlude
WLW-Sweet Adeline
*WOR-Raymond Gram Swing, comm.
WPTF-Pipe Dreams
*WSB-Radio Headlines
WSM-The World in Review
WTIC-William A. Sheehan
11:30 EDT **10:30 EST**
NBC-Dance Orch.: WJZ WPTF WHAM WRTP WORK WMAL WBAL WGY
CBS-Joe E. Brown, comedian, with Gill & Demling; Margaret McCrea, vocalist; Harry Sosnick's Orch.: WHAS (also see 7:30 p.m.)
NBC-Richard Humber's Orch.: WEAF WMBG WCAE WTIC WTAM (sw-9.53)
CBS-Charles Baum's Orch.: WABC WHP WJAZ WJSV WCAU WPG WDBJ
MBS-Hal Kemp's Orch.: WOR WRVA WGH WOL WLW
WBIG-Royal Intrigues
WBT-American Viewpoints
WDEL-Dance Orch.
WFRB-Moonlight Serenade
WFIL-Rimac's Cubans
WSB-Welcome South Brother
WSM-Sports Review
End of Thursday Programs

MORNING

8:00 EDT **7:00 EST**
NBC-Earrenders, soloists & Orch.: WJZ WBZ
*CBS-Oddities in the News: A Tune for Today; Ruth Brine, talk: WABC (sw-21.57)
NBC-Gene & Glenn: WEAF WMBG (sw-21.5)
Around the Breakfast Table: WEEU WBAL
Musical Clock: KYW WGH WCAO WRVA WDEL
8:15 EDT **7:15 EST**
NBC-Hi Boys: WEAF WMBG (sw-21.5)
CBS-Bob Byron, songs: WABC (sw-21.57)
NBC-Vocal Vogues: Crackerjacks Quartet: WJZ WRTP WBZ
KDKA Dr. Sunshine
WBIG-Checkerboard Time
WBT-Musical Clock
WCAU-Larry Vincent, songs
WEEU-Morning Devotions
WFIL-Mr. Van's Caravan
WIP-News
WLW-Farm News
WOR-Nell Vinick: Restful Rhythms: Musical Interlude
WPG-Baptist Church Service
WPTF-Evangelistic Club
8:30 EDT **7:30 EST**
NBC-Do you Remember?: WEAF WSB WCAE WMBG (sw-21.5)
NBC-Swing Serenade: WJZ WFIL
CBS-Montana Slim, songs: WABC (sw-21.57)
KDKA-Magic Hour
WBG-Morning Matinee
WBT-Checkerboard Time: Farm Music
WBZ-Musical Clock
*WCAO-News: Musical Clock
WCAU-The Old Gardener
WCAE-Household Hints
*WDBJ-News: Bulletin Board
WDEL-Cousin Lee
*WEEU-News
WGH-Big Star Request Prgm.
WGY-The Ranch Boys
WHAS-Early Morning Jamboree
WIP-Eight Bells & All's Well
WLW-Checkerboard Time
WMAL-Presenting
WOR-Ed Fitzgerald, talk
WORK-Owen & King
*WPG-News: Musical Clock
*WPTF-Sun Dial: News
WRTP-Catholic Quarter Hour
WRVA-Betty Crocker
WSM-Golden West Cowboys
WTNJ-Hunzarian Prgm.
8:45 EDT **7:45 EST**
CBS-Melody Time: WABC (sw-21.57)
NBC-Gospel Singer: WRC
NBC-Swing Serenade: WSM
*News: WEEU WFIL
KDKA-Organ Reveries

WBIG-Morning Melodies
WBT-Musical Clock
WBZ-The Woman Buys
WCAU-The Heart of Julia Blake
WFRB-Ralph Powers Prgm.
WGY-Market Basket
WLW-Don & Helen
WOR-The Goldbergs, sketch
WPTF-Sun Dial
WRTD-Smiling Rangers
*WRVA-Geiger & Strauss: Musical Clock: News
*WSM-News: Sunrise Reflections
WTNJ-Organ Revue
9:00 EDT **8:00 EST**
*NBC-News: Happy Jack, songs: WEAF WDEL WRC WGY
*NBC-News: Breakfast Club: WRTP WCAE WFIL (sw-21.5)
*NBC-News: Vicente Gomez, guitarist: WJZ
CBS-Richard Maxwell, trn.: WABC WHP WRVA WPG WBIG WDBJ (sw-21.57)
*News: WSAV WTNJ
KDKA Shopping Circle
KYW-Morning Varieties
WBT-Woman's World: Martha Dulin
*WBZ-News: Mildred W. Carlson: As You Like It
WCAU-Kiddie Club
WCAU-Today's Shopping News
WCBM-German Hour
WEEU-Friendly Club
*WJSV-News Reporter: Arthur Godfrey
WLW-Time to Shine
WOR-Arthur Godfrey
WORK-Morning Devotions
WPTF-Singin' Sam
*WSB-Penelope Penn
WSM-Checkerboard Time
*WTAR-News: Time Service: Prgm. Resume
9:15 EDT **8:15 EST**
NBC-Band Goes to Town: WEAF KYW WDEL WMBG WGY WRC
CBS-Manhattan Mother, sketch: WABC WCAU
NBC-The Woman of Tomorrow, Nancy Boothe Craig: WJZ
CBS-Vincent del Garza: (sw-21.57)
Morning Devotions: WDBJ WHP
*News: WLW WFBR WSB
Musical Clock: WSAV WCAO WBT
KDKA-Linda's First Love
KYW-Rubinoff & His Violin
WBIG-Quiz Man
WIP-It's a Fact: Domestic Help Service
WJSV-Arthur Godfrey
WOR-Modern Living
WPG-Anything Goes
WPTF-Sun Dial
WRVA-Tobacco Tags
WSM-Time to Shine
WTNJ-It's a Fact
9:30 EDT **8:30 EST**
NBC-Breakfast Club: WJZ WBZ WSM WORK WEEU
CBS-Sunny Melodies: (sw-21.57)

CBS-Joyce Jordan, Girl Interns, drama: WABC WCAU WRVA
NBC-The Family Man: WEAF WRC WMBG
KDKA-Editor's Daughter
KYW-Neighbor Ned
WBG-Village Parson
WCBM-Gospel Singer
WDBJ-The Bulletin Board
*WDEL-Daily Devotions: News
WFRB-Ralph Powers Prgm.
WGH-The Dynamic of the Cross, Rev. E. T. Wellford
WGH-Devotional Services
WGY-Martha & Her Playboys
*WHAS-News
WHP-Mary Fountain, organist
WIP-Evangelist Glenn Davis
WJSV-Magic Carpet
WLW-Boone County Caravan
WMAL-Earl Godwin
WOR-Women Make the News
WPG-Dance Tunes
WSB-The Morning Hymnal
9:45 EDT **8:45 EST**
CBS-Bachelor's Children, sketch: WABC WHAS WJSV WCAU
NBC-Gospel Singer: WEAF WRC WBG KDKA WBAL WSB KYW WMBG WGY WTAM WLW (sw-15.21)
KDKA-On the Mall
WRTD-Woman's World: Martha Dulin
*WCBM-News
WDBJ-Secret Diary
WFIL-Carolyne Pryce
WGH-N. J. Fed. of Women's Clubs
WHP-Morning Makeups
WMAL-Jack Foy
WOR-Organ Recital
WPG-Carnegie of World Events
WRVA-Music Box
WTNJ-Betty Trent
10:00 EDT **9:00 EST**
CBS-Pretty Kitty Kelly, sketch: WABC WRVA WJSV
NBC-Central City, sketch: WEAF WRC WGY KYW WFBR WDEL WLW WSB WSM
NBC-Story of the Month, sketch: WJZ WMAL WBAL WORK WRTP
MBS-Buckeye Four: WOR WOL WFIL
KDKA-Your Family & Mine
WBIG-Today's Almanac
WBT-Betty & Bob, sketch
WBZ-Your Home & Mine
*WCAU-News: Morning Melodies
*WCAE-News: Dance Interlude
WCBM-Musical Shopping Notes
WDBJ-Tonic Tunes
WEEU-Bailey Gass' Country Gentlemen
WGH-Gladys Lyle, organist
*WHAS-Jackson Family
*WHP-News: Donald Novis, trn.
WIP-Jane King
WPG-Home Hour

WPTF-For Women Only
WSVA-Morning Melodies
WRTP-Church of the Air
10:15 EDT **9:15 EST**
NBC-Jane Arden, sketch: WJZ WBAL WBZ KDKA (sw-15.21)
NBC-John's Other Wife: WEAF KYW WGY WDEL WRC WFBR WSB WSM
CBS-Myrt & Marge, sketch: WABC WCAO WDBJ WCAU WJSV WRVA WHAS WBT WHP
NBC-Josh Higgins of Finchville, sketch: WORK WRTP WMAL WPTF
MBS-Paul Allison, poems; organist: WLW WOR WOL
WBIG-Sans of the Pioneers
WCAE-House of Skrudland
WCBM-Air Conditioning, talk: Slend-O-Form
WIP-The Singing Parson
WSVA-Paul Allison, poems
WTAR-Fashion & Thrift
WTNJ-What Is It!
10:30 EDT **9:30 EST**
NBC-Vaughn De Leath, songs: WORK
CBS-Hilltop House, sketch: WABC WHAS WDBJ WRVA WCAO WJSV WCAU WBT WHP
NBC-Jack Berch's Boys: WJZ WBZ WFIL WBAL WMAL
NBC-Just Plain Bill, sketch: WEAF KYW WGY WDEL WSB WRC WFBR WSM
MBS-Melody Strings: WOR
KDKA-Air Grams, Dot & Pat
WBIG-News
WCAE-Rev. Frederic Maute
WCAE-Doe Sellers' True Stories
WCBM-Dance Trio
WEEU-Melody Shoppers
WGH-Yesterday and Today in Historic Hampton, dramatization
*WIP-News
WLW-Heart of Julia Blake
WPG-Happy Birthday
WRTD-Your Family & Mine
WRTD-Around the Clock
WSVA-Heart of Julia Blake
10:45 EDT **9:45 EST**
NBC-Laying Cornerstone of the Supreme Court Building at Ottawa: WJZ WORK WSM WMAL
NBC-Laying Cornerstone of the Supreme Court Building at Ottawa: WEAF KYW WRC WGY WMBG WTAR WPTF WFBR
CBS-Laying Cornerstone of the Supreme Court Building at Ottawa: WABC WHAS WBT WCAO WCAU WJSV WRVA WDBJ
WBIG-Singing Sam
*WCAE-News
WEEU-Melody Shoppers
WFIL-Isham Jones' Orch.
WGH-Quartet for Strings & Piano
WHP-Meet Miss Julia
WHP-Women in the News

CBS-Laying Cornerstone of the Supreme Court Building at Ottawa: WABC WCAU WCAO WJSV WHAS
WBAL-Morning Meditations
WBT-Hymns of All Churches
WBZ-Song Shoppers
WCAE Fashion Chat
WCBM-Air Conditioning, talk
WDBJ-American Theater Organ Melodies
WDEL-Trio Time
WEEU-Ma Perkins, sketch
WFIL-Woman of the Hour
WHP-Kitty Keene, sketch
WIP-Peekin' in the Pantry
WORK-Frank Renault, organist
WRVA-Rhythmites
WSB-Enid Day, shopping talk
WSVA-Vic & Sade
11:00 EDT **10:00 EST**
NBC-Laying Cornerstone of the Supreme Court Building at Ottawa: WEAF WFBR KYW WRC WDEL WGY WCAE
MBS-Laying Cornerstone of the Supreme Court Building at Ottawa: WOL WGH
CBS-Laying Cornerstone of the Supreme Court Building at Ottawa: WCAU WJSV
NBC-Laying Cornerstone of the Supreme Court Building at Ottawa: WORK WSM WFIL WPTF
NBC-Laying Cornerstone of the Supreme Court Building at Ottawa: WJZ WMAL KDKA WBZ WBAL WEEU (sw-15.21)
WBIG-Bell's Civic Club
WBT-Russell McIntire, songs
WCAE-Organ Doctor
WCAO-Male Quartet & Violin
WCAE-Gegnan Hour
WCBM-Heart & Home Service
WDBJ-Your Health: Musical Interlude
WHAS-Swingsters
WHP-Young Dr. Malone
WLW-Linda's First Love
WPG-Band Wagon
WRTD-Housewives League
WRVA-Eddie Weaver, organist
*WSB-Radio Headlines
WSVA-Ma Perkins
WTAR-Love Making, Inc.
11:15 EDT **10:15 EST**
NBC-Laying Cornerstone of the Supreme Court Building at Ottawa: WEAF KYW WGY WFBR WDEL
NBC-Laying Cornerstone of the Supreme Court Building at Ottawa: WJZ WLW KDKA WBAL WSB (sw-15.21)
CBS-Laying Cornerstone of the Supreme Court Building at Ottawa: WABC WHAS WBT WCAO WCAU WJSV WRVA WDBJ
WBIG-Singing Sam
*WCAE-News
WEEU-Melody Shoppers
WFIL-Isham Jones' Orch.
WGH-Quartet for Strings & Piano
WHP-Meet Miss Julia
WHP-Women in the News

WORK-Let's Go Shopping
WRTP-Weather: Lost & Found: Police Reporter
WIP-Singer & His Songs
WSVA-Gospel Singer
WTAR-Women in the News
11:30 EDT **10:30 EST**
CBS-Big Sister, sketch: WABC WCAO WDBJ WCAU WJSV WRVA WHAS WHP WBT
NBC-Pepper Young's Family, sketch: WJZ KDKA WBAL WEEU (sw-15.21)
NBC-Fran Allison, songs: WMAL WFIL WRTP WSM WPTF WLW WORK
NBC-Young Widder Brown, sketch: WEAF WDEL KYW WGY WFBR
MBS-Keep Fit to Music with Wallace: WOR WOL
WBIG-Gossip with Mary Jane
WBZ-Weather Report: Musicale
WCBM-Baltimore Popularity Contest
WIP-Midday Melodies
WPG-Italian Prgm.
WSB-Cross Roads Follies
WSVA-Musical Merry Go Round
WTAR-Markets: Musical Interlude: Geiger & Strauss
11:45 EDT **10:45 EST**
CBS-Aunt Jenny's Stories: WABC WDBJ WCAU WJSV WBT WCAO WHAS WRVA WHP
NBC-Getting the Most Out of Life, Dr. Wm. Stidger: WJZ WBZ WFIL KDKA (sw-15.21)
NBC-The Road of Life, sketch: WEAF KYW WGY WFBR WLW WTAR WSM WSB WDEL WEEU
MBS-Aelaide Hawley, talk: WOR WOL
News: WPG WRTP
WBAL-Woman's Hour
WBZ-Weather: Cowboy Caravan
*WCAE-Dance Orch.: News
WIP-Allison & Starr, piano duo
WMAL-Tamara Dmistrif
WORK-The Swingsters
WPTF-Organaires

AFTERNOON

12:00 EDT **11:00 EST**
NBC-The Carters of Elm Street, sketch: WEAF KYW
NBC-Meet the Artist, Nellie Reville Interviewing: WJZ WMAL WPTF WRTP
NBC-The Wife Saver: WSB
CBS-Mary Margaret McBride, columnist: WABC WCAO WJSV WHAS WHP WCAU
CBS-Melody Ramblings: WRVA
MBS-The Balladeer: WOL WFIL
*KDKA-News: Weather: Temp.
WBAL-Happy Johnny & His Gang
WBT-Young Dr. Malone
*WBZ-Reporter: Mildred W. Carlson: Noonday Review: Stocks

RADIO—WORLD'S GREATEST SHOW. From swing to symphony, religious talks to comedy, educational programs, political talks, drama, and the latest news. Radio brings you all of this. Get RADIO GUIDE and take your pick, on sale today

★WCBM-News
WDBJ-Smith Ed McConnell
WDEL-Noonday Express
WEUC-Checkboard Time: Farm Music
WFBR-Bulletin Board
WGH-Noontime Varieties
★WGY-Musical Interlude: Markets: News
WIP-Christian Science Lecture
WLW-Editor's Daughter, sketch
WOR-Victor H. Lindlahr
WPG-Melody Parade
★WRC-News: Midday Merry Go Round
WSB-Cross Roads Follies
WSM-Your Family & Mine
WTAR-I Love A Mystery

12:15 EDT 11:15 EST
CBS-Her Honor, Nancy James, sketch: WABC WCAO WCAU WBT WHAS WJVS
MBS-Swingsters: WBAL WFIL WRVA

★NBC-Southernaires (News, WJZ only): WJZ WRD WMAL WPTF (sw-15.33)

NBC-The O'Neills, sketch: WEAF KYW WLW WGY

★News: WDEL WORK WGH
KDKA-Voice of the Farm
WBAL-Happy Johnny
WBIG-Radio Spotlight
WCA-Singin' Sam
WCBM-Swing Session
WDBJ-Linda's First Love
WEUC-Familiar Hymns
WFBR-Every Woman's Hour
WHP-Checkboard Time
WIP-LeRoy
WSM-Strictly Personal
WSVA-Rural Rhythm
WTAR-To be announced

12:30 EDT 11:30 EST
NBC-Nat'l Farm & Home Hour: WJZ WSM WSB KDKA WCA WMA WPTF WTAR WRD WBAL (sw-15.21)

NBC-At Home in the World Today, Leslie Bates Moss: WEAF WRC WMBG

CBS-Romance of Helen Trent: WABC WCAE WCAU WJVS WHAS WCAO

CBS-Noveltees: WBIG

★News: WOR WIP WHP
Checkboard Time: WDEL WORK
KYW-Happy Clarks
WBT-Vic & Sade
WBZ-The Rambler
WCBM-Italian Popular Music
WDBJ-The Gospel Singer
WEUC-House of MacGregor
WFBR-The Open Window
★WFIL-News: Store Notes
WGH-Luncheon Lyrics
WGY-Farm Paper of the Air
★WIP-News
★WLW-News: Livestocks
WRC-Mary Mason
WRVA-Hillbillies

12:45 EDT 11:45 EST
NBC-Nat'l Farm & Home Hour: WTAR WLW WORK

NBC-Alice Coronett, songs: WMBG

CBS-Our Gal Sunday, sketch: WABC WHAS WCAO WJVS WCAU

★NBC-News: Market & Weather Report: WEAF WRC

Luncheon Music: WFIL WHP
Checkboard Time: WSPA WGH
★KYW-News: Music at Midday
WBG-Familiar Hymns
WBT-I Love a Mystery
WCBM-Italian Hour
WDBJ-Road of Life
WDEL-Noonday Express
★WEUC-News
WFBR-To be announced
WIP-Bible Quiz
WOR-Consumers' Quiz Club

★WRVA-Morning Serenade: News
1:00 EDT 12:00 EST

CBS-The Goldbergs, sketch: WABC WJVS WCAO WCAU WRVA WHP WHAS WBT

NBC-Jena Bartal's Ensemble: WEAF WRC WMBG (sw-15.33)

MBS-The Happy Gang: WOL

★WBAL-News: Tonic Tunes
WBIG-Dinnerbell Hour
WCBM-Pinisher Hour
WDBJ-VPI Prgm.
WDEL-Farm & Home Hour
WEUC-Uncle Jack's Prgm.
★WFBR-News: Cambridge News: Movie Parade
WFIL-Dorothy Dix Dramatization
WGH-Today's Favorites
WGY-George Hall's Orch.
WIP-It's a Fact
WOR-Health Talk: Melody Moments

WPG-Weather: Melody Parade
★WRC-News: Home Folks Frolic
WSM-Youth's Radio Hour
WSVA-Farm Flashes

1:15 EDT 12:15 EST
MBS-Happy Gang: WGH

CBS-Life Can Be Beautiful, sketch: WABC WBT WJVS WCAU WCAO WHAS

NBC-Goodyear Farm News, WJZ KDKA WLW WBAL WORK WTAR (sw-11.87)

NBC-Let's Talk It Over: WEAF WMBG WRC WCAO (sw-15.33)

KYW-Yesteryears
WBG-Luncheon Dance Music
WDBJ-Herdon Slicer
WFBR-To be announced
WFIL-Noonday Reveries
WGY-Household Chats
WIP-Jack Dawson

★WMAI-News: Encores
WOR-Mr. & Marge
WORK-Luncheon Ensemble
WPTF-Weather & Markets
WRC-Devotions

WRD-Earl Godwin
WRVA-Streetman
WSB-Sweetheart Serenader
WSM-The Old Medicine Man
WSVA-Melody Clinic

1:30 EDT 12:30 EST
NBC-Peabody Takes Charge, sketch: WJZ WMAL WCAO WRD

NBC-Words & Music: WEAF WRC WMBG WDEL WLW (sw-15.33)

CBS-Road of Life, sketch: WABC WJVS WBT WCAO WCAU WRVA WHAS

★News: WFBR WSPA Singin' Sam: WDBJ WFBR KDKA-Women in the News

KYW-Home Forum
WBAL-Checkboard Time
WBIG-Golden Quarter-Hour
WBAL-Charlie Cook Prgm
WCBM-Czechoslovak Hour
WDBJ-Ma Perkins, sketch
WEUC-Reading Schools Prgm.

WFIL-Dixieland Band
WGH-WPA Concert Hall
WGY-Houseboat Hannah, sketch
WIP-Movie Chatter
WLW-Livestocks

WOR-Hilltop House
WORK-Luncheon Ensemble
★WPTF-Reporter: Prgm. Resume: Barnyard Jubilee

★WSB-Radio Headlines
WSM-To be announced
★WTAR-News: Weather

1:45 EDT 12:45 EST
NBC-Bob Carol, bar.: WJZ WSM WCAO WRD WMAL (sw-15.33)

NBC-Those Happy Gilmans, comedy sketch: WEAF WGY KYW KDKA WBZ WFBR WRC WLW WORK WDEL (sw-11.87)

CBS-This Day Is Ours, sketch: WABC WCAO WCAU WJVS WHAS

MBS-The Voice of Experience: WOR WFIL WBAL WRVA WOL

★WBIG-News
★WBT-Swing Time: Reporter: News

WDBJ-Life Can Be Beautiful
WDEL-Concert Echoes
WGH-Designs in Harmony
WIP-Today's Hits

WPTF-Sons of the Mountaineers
WSB-Lang-Worth Music
WSVA-Let's Swing It
WTAR-Radio Luncheon Club

2:00 EDT 1:00 EST
CBS-Doc Barclay's Daughters: WABC WCAO WCAU WDBJ

NBC-Betty & Bob, sketch (Gold Medal): WEAF WRC WGY KYW WBAL KDKA WLW (sw-11.87)

NBC-Women in the Making, dramas: WJZ WCAO WSB WPTF WMAL WBZ WRD WORK WMBG (sw-15.33)

ICBS-Our Neighborhood: WIP

★News: WFBR WHAS
WBG-Phyllis & Her Fiddle
WBT-Radio Question Box
WCAM-Wiley Mission

WCBM-Ebony Elephant
WDEL-Cousin Lee
WEUC-Afternoon Melodies
WFIL-Martha Laine
WGH-Concert Miniatures

★WHP-News of Pennsylvania: Lukekela's Royal Hawaiians
WJVS-Sunshine Reporter
WOR-Martha Deane
WRVA-Farm & Home Prgm.
WSM-The Old Medicine Man
WSVA-Salt & Peanuts
WTAR-Suffolk Cooperative Prgm.

2:15 EDT 1:15 EST
NBC-Arnold Grimm's Daughter, sketch: WEAF WLW KYW WRC KDKA WGY WBAL (sw-11.87)

MBS-John Agnew, organist: WGH

CBS-Life & Love of Dr. Susan, sketch: WABC WHP WJVS WRVA WDBJ WCAO WCAU WBT WHAS (also at 5:15 p.m.)

WBIG-Rudy Darden's Aces
WCAM-Modern Salon Group
WCBM-Wings Over Maryland: Musical Interlude
WFIL-Marimba Magic
WIP-Movie Chatter

Good Listening for Friday

Further details and stations which will broadcast these programs may be found in the adjacent program columns at the time hereunder indicated

★ Star in program listings indicates news highlights

MORNING

10:45 EDT (9:45 EST) Laying of the Cornerstone of the Supreme Court Building at Ottawa. Queen Elizabeth will officiate at this ceremony and will make a short address.
More information about this program may be found on page 12, column 4.

AFTERNOON

12:30 EDT (11:30 EST) National Farm and Home Hour.

NIGHT

6:00 EDT (5:00 EST) Phi Beta Kappa Series. Subject: "Get Ready for Living Tomorrow." Speaker: Chancellor Harry W. Chase, president of the U. of Ill.

6:15 EDT (5:15 EST) American Medical Association Convention. Highlights of the convention in St. Louis will be given by Dr. W. W. Bauer, director of Public Health.

7:15 EDT (6:15 EST) Jimmie Fidler, Movie Gossip.

8:00 EDT (7:00 EST) First Nighter; Original Drama. "Easy Dough," by Neal Cragin Courtney.

8:00 EDT (7:00 EST) Cities Service Concert. Lucille Manners, soprano; Ross Graham, baritone; Frank Black's orchestra; Oil Dramas.

8:30 EDT (7:30 EST) Burns and Allen, Comedians. Frank Parker, tenor; Ray Noble's orchestra.

9:00 EDT (8:00 EST) Campbell Playhouse; Drama, with Orson Welles. Ida Lupino, young British actress, will star in tonight's play, "The Bad Man."
More information about this program may be found on page 12, column 1.

9:00 EDT (8:00 EST) Plantation Party; Variety Program. Whitey Ford, M. C.; The Westerners; Tom, Dick and Harry; orchestra and vocalists.

9:30 EDT (8:30 EST) Death Valley Days; Drama. Tonight's drama, "The Desert Baby," is a sentimental story of the life and death of a girl of the Great American Desert.

10:00 EDT (9:00 EST) Guy Lombardo's Orchestra.

10:30 EDT (9:30 EST) Robert L. Ripley's Believe It or Not. Linda Lee, vocalist; B. A. Rolfe's orchestra.

FREQUENCIES

Table with 4 columns: Station, Frequency, Station, Frequency. Includes KDKA-980, KYW-1020, WABC-860, WBAL-1060, WBIG-1440, WBT-1080, WBZ-WBZA-990, WCAE-1220, WCAM-1280, WCAO-600, WCAU-1170, WCBM-1370, WDBJ-930, WDEL-1120, WEAF-660, WEUC-830, WFBR-1270, WFIL-560, WGH-1310, WGY-790, WHAM-1150, WHAS-820, WHP-1430, WIP-610, WJAS-1290, WJVS-1460, WJZ-760, WLW-700, WMAL-630, WMBG-1530, WOL-1230, WOTM-1070, WORX-1320, WPG-1100, WPTF-680, WRC-950, WRD-1500, WRVA-1110, WSAO, WCAO-1440, WSB-740, WSM-650, WSWA-550, WTAM-1070, WTAR-780, WTIC-1040, WTNJ-1280

WPG-New Jersey League of Municipalities
WSM-Youth's Radio Hour

2:30 EDT 1:30 EST
CBS-Your Family & Mine: WABC WDBJ WJVS WCAO WBT WBIG WCAU WRVA

MBS-Netherland Ensemble: WFIL

CBS-To be announced: WHP WPG

NBC-Valliant Lady, sketch: WEAF WRC WLW KYW WBAL WGY KDKA (sw-11.87)

NBC-To be announced: WJZ WBZ WEUC

ICBS-Charlotte Buchwald, playgoer: WIP

★News: WCBM WFBR WSM WCAO-Musical Varieties
WDEL-Sweet Strings
WGH-Langforth Feature Prgm.
WHAS-Savings Talk: Livestocks: Produce: Weather; River Stager
WIP-Peter Martin
WORK-Owen & King
WTAR-Harp Quartet

2:45 EDT 1:45 EST
NBC-Betty Crocker: WEAF WRC WGY WBAL KYW KDKA WLW (sw-11.87)

CBS-Rhythmaires: WABC WHP WRVA WCAO WPG

WBIG-To be announced
WBT-Those Happy Gilmans
WCAM-Popular Orch.
WCAU-Matters of Modern Marriage

FRIDAY May 19

Encores
★WOR-News: Melody Moments
WORK-Baseball; Philadelphia A's vs. Detroit
WPG-Baseball; Athletics vs. Detroit
WRD-A. H. Zillmer, evangelist
WRVA-Secret Diary
WSVA-Relax & Listen

3:15 EDT 2:15 EST
NBC-Oxydol's Own Ma Perkins, sketch: WEAF WLW WRC WSB WGY WSM WMBG KYW WTAR WPTF WFBR

CBS-Marine Band: WHAS WRVA
CBS-Baseball; Yankees vs. White Sox: WABC

MBS-Betty & Buddy: WOR
KDKA-Baseball; Pittsburgh vs. Boston
WBT-Baseball Rebroadcast
WDBJ-The Editor's Daughter
WDEL-Hall Negro Quartet
★WGH-News

3:30 EDT 2:30 EST
NBC-Pepper Young's Family, sketch: WEAF WLW WRC WSB WGY WSM WMBG KYW WTAR WPTF WFBR

NBC-Navy Band: WBAL

CBS-Columbia Chamber Orch.: WCAO WBIG WDBJ (sw-11.83)

MBS-The Senators: WOR
KDKA-Bookworm
WDEL-Victor Calle, organist
WGH-On the Mail

WHAS-Folk Music of the South
WHP-The Rhythm Makers
WIP-Rev. Robert Fraser
WJVS-Aladdin's Kitchen
WRVA-Betty & Bob
WSVA-Jack Fretwell, bar.

3:45 EDT 2:45 EST
NBC-The Guiding Light, sketch: WEAF WGY WLW WMBG WSB WTAR WPTF WFBR KYW WRC WSM

NBC-Red River Dave: WOR

★WRZ-Weather: News
★WFIL-News
WGH-Musical Workshop
WHAS-Ky. Animals of Field & Stream

WRVA-Sunshine Hour
WSVA-W.P.A. Prgm.

4:00 EDT 3:00 EST
NBC-Backstage Wife, sketch: WEAF WRC WDEL KYW WGY WFBR

CBS-The Fact Finder: WDBJ WHP WBIG (sw-11.83)

NBC-Club Matinee: WJZ WMAL WRD WFIL WTAR WBAL WBZ WPTF

WCAO-Spotlight Review
WGH-Organ Reveries
WHAS-Betty & Bob
WIP-LeRoy, pianist
WJVS-Baseball; Washington vs. Cleveland

WLW-Mad Hatterfields, drama
WIP-Organ Recital
★WSB-Radio Headlines
WSM-Gulfspray Prgm.
WSVA-Hits & Encores

4:15 EDT 3:15 EST
NBC-Stella Dallas, drama: WEAF KYW WGY WRC WSB WSM WFBR KDEL

NBC-Club Matinee: WLW

CBS-Matinee Promenade: WHP WDBJ WBIG WJVS (sw-11.83)

★WCAM-News
WGH-Tropical Moods
WHAS-Hymns of All Churches
WRVA-Those Happy Gilmans
WSVA-To be announced

4:30 EDT 3:30 EST
NBC-Vic & Sade, sketch: WEAF WDEL KYW WRC WGY WFBR

★NBC-Nat'l Fed. of Music Clubs Convention: News: WJZ WMAL WRD WTAR WORK WBZ WSM (sw-9.53)

★American composers program arranged by Dr. Howard Hanson.

CBS-Matinee Promenade: WCAO WRVA

MBS-Wayne & Dick: WOR

★WBAL-Globe Trotter
WCAM-Doc Sellers
WFIL-Jack's Jamboree: Foot Councillor

WGH-Young People's Church
WHAS-Your Family & Mine
WLW-Life Can Be Beautiful
WPTF-Lew White

WSB-To be announced
★WSVA-Monitor News

4:45 EDT
NBC-Girl Alone, sketch: WEAF WFBR WRC WGY WDEL KYW

CBS-Four Clubmen, vocal quartet: WBIG WDBJ WHAS WRVA WJVS WCAO (sw-11.83)

MBS-Pauline Alpert, pianist: WOR

★WBAL-Gems of Melody: News
WCAM-Betty Jo, songs
WGH-Movie Music
WHP-Farmers' Service Prgm.
WLW-One Woman Speaks
WSVA-Willie Coleman, pianist
WTAR-Terry & The Pirates

5:00 EDT 4:00 EST
CBS-Ruth Carhart: WHP WJVS WDBJ WRVA WBIG (sw-11.83)

NBC-Biltmore Boys' Orch.: WJZ WRD WTAR WMAL WBZ

NBC-Midstream, sketch: WEAF WGY WRC KYW WDEL WFBR WLW

MBS-Jane Anderson, pianist: WOL

To be announced: WMBG WTAR WSA WPTF

KDKA-Tea Time Tunes
WBAL-Public School Music
WCAO-Movies' Magic Carpet
WCAU-Cosmopolitans
WFIL-Uncle Jim

WGH-Ballads of Hill & Plain
WHAS-Mother of Sorrows Novena
WOR-Red Norvo's Orch.
★WSB-Radio Headlines
★WSM-A Woman Looks at the News

★WTNJ-Popular Melodies: News

5:15 EDT 4:15 EST
NBC-Biltmore Boys' Orch.: WJZ WBZ WHAM WMAL (sw-11.87)

NBC-Houseboat Hannah, sketch: WLW

CBS-John Sturgess, bar.: WABC WDBJ WRVA WBIG WPG WJVS WCAO (sw-11.83)

NBC-Rhythmaires: WEAF KYW WRC WFBR WTAR WMBG

CBS-Life & Love of Dr. Susan, sketch: WHAS (also see 2:15 p.m.)

MBS-The Johnson Family, sketch: WBAL

To be announced: WSA WSM WDEL WSB

KDKA-Fanning Bee
WCAU-Scientific Wonders
WCAO-Jerry Duckett
WFL-Swing Session
WGY-Markets
WHP-Junior Town
WIP-LeRoy

WORK-Rhythmaires
WRD-Ozark Mountaineers
WTNJ-Man on the Street

4:15 EDT 5:30 EDT 4:30 EST
NBC-Don Winslow of the Navy, sketch: WJZ WBZ WFIL WBAL WLW WHAM WMAL (sw-11.87)

NBC-Billy & Betty, sketch: WEAF KYW

CBS-Rhythm Rascals: WABC WBIG WJVS WHAS (sw-11.83)

NBC-Silver Winds: WSB WSM WGY

MBS-Smiling Jack, sketch: WOR

KDKA-Bookworm
WCAU-Say It with Music
★WCAM-Nat' Youngelson, commentator

WDBJ-Music in a Sentimental Mood
WDEL-Radio Ramblings
WGH-Mutiny on the High Seas
WHP-Mary Smith Kline, organist
WIP-Waltz Album

WORK-Baseball Scores
WRC-Musical Varieties
WPTF-On With the Dance
WRD-Fred Fiske

WSVA-Breeze Briefs
WTAR-Culbertson Bridge Lessons
WTNJ-Birthday & Request Club

5:45 EDT 4:45 EST
CBS-Men Behind the Stars: WABC WCAU WBIG WPTF WJVS WHAS

NBC-Man About Town: WJZ

(Continued on Next Page)

Listen to "PLANTATION PARTY" THE WESTERNERS; TOM, DICK and HARRY Friday Night NBC 9:00 EDT - 8:00 EST

FRIDAY

May 19

(5:45 p.m. Continued)

NBC-Little Orphan Annie, sketch:
WEAF WGY KYW WDEL WFBR

NBC-To be announced: WBAL
WMAL WORK WLW

***News:** WIP WPG
Buck Rogers: KDKA WFIL WOR
WBZ-Dance Interlude
WCAM-Harmony Hall
WCBA-Checkerboard Time
WCBM-Rhythm Rounders: Dr. Albert LaBorwit, talk
WDBJ-Salvation Army Prgm.
WEEU-Shopping Hints
WGH-Bohemian Sports Review
WHP-Dick Tracy, sketch

***WTP-News**
WRIT-Clockwatcher Tinkle Tunes
WRVA-Bert Rappine's Dominos
WSB-Unity of Georgia Prgm.
WSM-Old Songs & New
WSVA-Birthday Party
WTAR-Terry & The Pirates

WHAM-Radio Camera Club
WHP-Baseball Scores
WIP-Hello, Beautiful
WMAL-Evening Star Flashes
WPTF-Sweet & Swing
WRC-Paradise Isle
WRIT-Sports
WSB-Buck Rogers, sketch
WSVA-Make-Believe Ballroom
WTIC-Democratic Prgm.

6:30 EDT 5:30 EST
NBC-George Duffy's Orch.: WLW
WTAM WSB (sw-9.53)

NBC-Golden Serenaders: Three
Jesters; Peg La Centra; Johnny
Gart, accordionist: WJZ WBZ
WSM WGY

CBS-(Sports Review WABC
only); Rhythm Roundup: WABC
WJAS WBIG

NBC-Song Pictures: WRIT

NBC-Names Make News: WEAF

***MBS-Front Page Parade, news
drama:** WCAE

***News:** Sports: WFIL WIP
WDEL
***News:** WORK WHP WOR
The Lone Ranger: WPTF WBT
WDBJ

Sports: WCAO WHAM
Buck Rogers, sketch: WFBR
WRVA

KDKA-Chet Smith
KYW-Sports: Resume
WBAL-Nat'l Sports Parade
WCAU-Sports: Alan Scott
WHEE-News: Mds. Revue
WGH-Melody Time
WHAS-Songmaster
***WIP-Sport Shots: News**
WJSV-Mighty Show
WMAL-Reporter: Tune Types
***WRC-News: Incidentally**
WTAR-Chuckle Clinic
WTIC-Melodic Strings
WTNJ-Political Talk

WGH-Music Graphs
WHAM-German Hour
***WHAS-Hold News**
WHP-Music by Grofe
WIP-Music Memories
WRIT-Around the Clock
***WSB-Radio Headlines**
WSM-On the Band Stand
WSVA-Evening Melodies
WTAM-Leisy Sportsman
WTAR-Freshest Thing in Town

7:15 EDT 6:15 EST
NBC-Vaughn Comfort, tr.: WJZ
WBAL KDKA WHAM WBZ (sw-11.87)

CBS-Lum & Abner, comedy team:
WABC WJAS WCAU WRVA
WCAO WJSV WBT (also KNX
KSL at 11:45 p.m.)

NBC-Jimmie Fidler: WEAF WRC
WGY WDEL WFBR WTIC KYW
WCAE (also at 10:30 p.m.)

For news of Hollywood read "Hollywood Showdown" in every issue of Radio Guide.

***WDBJ-Anything Can Happen:**
News:
WEEU-Merchandise Revue
WFIL-Swing Styles
WGH-Music Appreciation Recital
WHS-Buck Rogers, sketch
WHP-Tunes & Topics
WIP-Five Star Final
WLV-Spotlight
***WOML-News**
WRC-The Answer Man
WRC-Sports
WPTF-Ace Williams
WSB-Ceest White's Samoans
WSM-Classical Hall
WSVA-American Family Robinson
WTAM-Harbor Lights
WTAR-Employment Service: In-
terlude: Variety

WHP-Fritz Roberts
WIP-Music for Today
WPTF-Your Super Serenade
WRC-The Buccaneers
WRIT-U. S. Gov't Reports
WSM-Buck Rogers, sketch
WTAR-Tango Time
WTIC-Serenaders: Peg La Centra
***WTTJ-News**
8:00 EDT 7:00 EST
CBS-First Nighter: WABC WJSV
WCAO WJAS WHAS WRVA
WCAU (sw-11.83)

NBC-Jamboree: WJZ WBZ WSM
KDKA WRIT WORK WHAM
WMAL (sw-11.87)

MBS-Johnny Presents Guess
Where; Charlie Cantor & Shirley
Booth; Budd Hulick, m.c.;
Johnny Green's Orch.: WOR
WLW

NBC-Cities Service Concert; Lu-
cille Manners, sop.; Ross Graham,
bar.; Frank Brack's Orch.: Dra-
mas: WEAF KYW WGY WTAM
WRC WFBR WCAE WTIC WDEL
WSM WPTF WTAR WMBG WSB
(sw-9.53)

WBAL-The Baltimoreans
WBG-Sports
WBT-Variety Prgm.
WDBJ-The Buccaneers
WEEU-Dance Varieties
WFIL-N. Y. A. Symphony Orch.
WHP-Ten Years Ago Today
WIP-Sunny Smile Club
WPG-Atlantic City Entertains
WSVA-Twilight Serenade

WORK-Owen & King
WPG-Exchange Club Prgm.
WRIT-Organ Music
9:15 EDT 8:15 EST
WBIG-Evening Harmonies
WDBJ-Favorite Songs, old and
new
WGH-Old Refrains
WOR-Stop, Look & Listen
WORK-Dr. Fisher
WPG-Slums Cost You Money
WRIT-Facts
9:30 EDT 8:30 EST
NBC-Harry Horlick's Orch.: WJZ
KDKA WBZ WFIL WPTF (sw-11.87)

NBC-Death Valley Days, drama:
WEAF WCAE WDEL WLW KYW
WGY WTAM WTIC WFBR (sw-9.53) (also KFI KOA at 12:30 a.m.)

MBS-Al Kavelin's Orch.: WOL
WGH

WBG-Hippodrome Theatre
WBG-Dance Music
WDBJ-The Question Box
WHAM-To be announced
WIP-Committee of Seventy
WMAL-Umbrella Court of the Air
WORK-Dancetime
WPG-Concert Orch.
WRIT-Wrestling Matches
WSB-Editorial Hour
WSM-Minstral Show
WTAR-Anglers' Club

WCAE-Gems of Melody
WCAU-Joe Frassetto's Orch.
WFBR-City Schools
WGY-When Day Is Done
***WIP-News**
WPTF-Night Watchman
WRC-Cameras in Action
WTAR-Radio Theater

11:00 EDT 10:00 EST
***NBC-(News, WJZ only)** Will
Osborne's Orch.: WJZ WTAR
WBAL WRIT

***CBS-News: WABC**
CBS-Edwin C. Hill, the Human
Side of the News: WBT WRVA
WDBJ

CBS-Ozzie Nelson's Orch.: WHP
WBG WCAO (sw-9.55)

NBC-Seger Ellis' Orch.: WEAF
WMBG WFBR (sw-9.53)

CBS-Amos 'n' Andy: WHAS (also
see 7 p.m.)

NBC-Mr. District Attorney,
sketch: WSB WLW

MBS-Paul Burton's Orch.: WOL
***News:** WOR WJAS WORK
***KDKA-News: Sports: Weather:**
Temp.
***KYW-News: Organ Reveries**
***WBZ-Reporter: News: Weather**
***WCAE-News: Paul Burton's**
Orch.
WCAU-Around the Town: Leigh-
ton Noble's Orch.
***WDEL-News: Seger Ellis' Orch.**
***WFIL-News:**
WGH-Concert Hall of Air
***WGY-News: Tropical Moods**
***WHAM-News: Jimmy Whittney's**
Orch.
WIP-C'mon 'n' Dance
***WJSV-News Reporter: Edwin C.**
Hill
WMAL-Baukhage Talking
***WPG-Weather: News**
WPTF-Sports Parade
***WRC-News: Music**
WSM-June Moody
WTAM-Eamon be Valera
***WTIC-News: Weather**

NIGHT

6:00 EDT 5:00 EST
NBC-Phi Beta Kappa Series:
WEAF WTAR WPTF (sw-9.53)

***CBS-The Human Side of the
News;** Edwin C. Hill, commen-
tator: WABC WCAU WHP

CBS-Aeolian Ensemble: WBT
WCAO WJAS WDBJ

***NBC-(News, WJZ only)** Plan-
ist; Alma Kitchell's Brief Case:
WJZ

MBS-Muted Music: WOL

Sports: WBAL WFIL
***News:** WJSV WBIG
***KDKA-News: Movie Magazine:**
Weather; Temperature
***KYW-News: Little Symphony**
WBAL-Uncle Jack's Club
***WBZ-Reporter: News: Weather**
WCAE-Stardust
WDBJ-Floyd & Ann
WDEL-Lone Ranger
WEEU-Hank Lawson's Bums
WFBR-To be announced
WGH-Musical Merry-Go-Round
***WGY-News: Musical Prgm.**
WHAS-Week-Day Devotions
WIP-The Romantic Troubadour
***WJSV-News: Time Out**
WLW-Kitty Keene, Inc., sketch
WMAL-Jimmy Allen
WOR-Uncle Don
WORK-The Lone Ranger, drama
WRVA-Freshest Thing in Town
WSB-Georgia Ambassadors
WSM-Earle Wilde
WSVA-Freshest Thing in Town
WTAM-Keyboard Fancies: News
***WTIC-News: Weather**
***WTNJ-Sports: News**

6:45 EDT 5:45 EST
NBC-Lowell Thomas, commen-
tator: WJZ WLW WBZ WBAL
WTAM WHAM KDKA WRIT
WMAL WTIC

CBS-Enoch Light's Orch.: WABC
WHAS WBIG WRVA WCAO

NBC-Bill Stern, sports scraps:
WEAF

NBC-To be announced: WSB
WORK

MBS-The Johnson Family, sketch:
WOR

Sports: WGY WJSV
KYW-By Special Arrangement
WCAE-Muted Music
WCAU-Tom & Turi News
WDEL-Mystery Melodies
WEEU-Sons of the Saddle
WFRB-Gov. Van Dorn's Orch.
WFIL-Sonny Saunders, songs
WGH-Talking Drums, drama
WHP-Evening Echoes
WIP-Uncle Wip
WJAS-Baron Elliott's Orch.
WRC-The Plainsman
***WRVA-Rhythm Parade: News**
WSM-Market Reports
WSVA-To be announced
WTAR-Concert Miniature: Base-
ball Scores

7:30 EDT 6:30 EST
NBC-The Revelers, male quartet:
WEAF KYW WBZ WMAL

CBS-Buddy Clark's Musical Week-
ly: WABC WRVA WJSV WBT
(sw-11.83)

NBC-The ABC of NBC: WJZ

MBS-The Lone Ranger, drama:
WOR WFIL WBAL WOL

MBS-Front Page Parade: WLW

KDKA-Pat Haley's Party
WBG-St. Louis Blues
WCAE-Lightening Jim
WCAO-Captains of Industry
WDBJ-Don't You Believe It
WDBJ-Speed Gibson
WDEL-Sports: Ringside Parade
***WFBZ-News: Sports**
WGH-Riddleman
WGY-Jim Healey, commentator
WHAM-Four Rhythm Rascals
WHP-Sports
WIP-For Men Only
WJAS-Benny Burton's Orch.
WLW-Front Page Parade
WORK-The Three "Q's"
***WPTF-News: Sports**
WRC-Whispering Rhythm
WRIT-Huizerford Harmonies
WRVA-Good-Will Hour
WSB-Georgia Ambassadors
***WSM-News: Sports**
***WSVA-News**
WTAM-Campus News
***WTAR-News: Musical Interlu-
de: Sports**
WTIC-Inside of Sports
WTNJ-Stacy Trent's Orch.

8:15 EDT 7:15 EST
***NBC-Jimmy Walker, commen-
tator:** WJZ
***WBG-News**
WBT-Powerhouse Pals
WDBJ-Musical Album of Sacred
Song
***WGH-Monitor Views the News**
WHP-Richard Himber's Orch.
WIP-Top Tunes

8:30 EDT 7:30 EST
NBC-Don't Forget; Allen Pres-
cott, m.c.: WJZ WORK WBAL
WBZ WHAM KDKA (sw-11.87)

MBS-Author! Author! S. J.
Perelman, m.c.; Ellery Queen &
Guest Artists: WOR WOL WGH

CBS-Burns & Allen; Ray Noble's
Orch.; Frank Parker, tr.; Paul
Douglas: WABC WBT WPG WHP
WCAU WJSV WJAS WBIG
WDBJ WRVA WCAO (sw-11.83)
(also at 11:30 p.m.)

For news of Hollywood read "Hollywood Showdown" in every issue of Radio Guide.

WFIL-Tom Rocap
WGY-Farm Forum
WHAS-Batter Up
WIP-Dance Music
WLV-The Coeds
WMAL-Intermezzo
WRIT-Brigadiers

9:45 EDT 8:45 EST
WBG-Police Reporter
WIP-To be announced
WTAR-Salon Orch.

10:00 EDT 9:00 EST
NBC-Guy Lombardo's Orch.:
WEAF WSB WTAM KYW WFBR
WGY WCAE WTIC WDEL
WORK (sw-9.53)

NBC-Don't Blame Me: WJZ WBZ
WHAM WPTF KDKA WBAL
WFIL WMAL WRIT (sw-11.87)

CBS-Grand Central Station:
WABC WRVA WJAS WBT WJSV
WCAO WCAU WHAS

MBS-Boone County Jamboree:
WOL WOR WLW

WBG-Greensboro Little Theater
WDBJ-The Evening Serenade
***WGH-News**
WHP-Rosario Bourdon's Orch.
WIP-C'mon 'n' Dance
WPG-Kents Weekend Review:
Musical Moments
WSM-Tropical Echoes

11:15 EDT 10:15 EST
NBC-Will Osborne's Orchestra:
WORK WMAL

CBS-Ozzie Nelson's Orch.: WABC
WJAS WBIG WPG WDBJ WRVA

***NBC-John Sousa's Orchestra**
(News, WEAF only): WEAF
WTIC WMBG WDEL WFBR
WGY (sw-9.53)

CBS-Lum & Abner: WHAS (also
see 7:15 p.m.)
Music You Want: KDKA WBZ
KYW
WBT-Sports Review
WCAO-Spotlight Review
WFIL-Slumber Hour
WJSV-Streamline Interlude
WLW-Jimmy James' Orch.
***WOR-Raymond Gram Swing,**
commentator
WRC-Camera Club of the Air
***WSB-Radio Headlines**
WSM-The World in Review

6:15 EDT 5:15 EST
NBC-Amer. Medical Assn. Con-
vention: WJZ WSM WLW WTAR

CBS-Howie Wing, sketch: WABC
WCAO WCAU WHAS WRVA
WJSV WBT

NBC-Malcolm Claire, children's
stories: (sw-9.53)

***NBC-News: WEAF**
***News:** WGH WJAS WGY
KDKA-Milt Herth Trio
***WBAL-Rhythm & Romance:**
News
WBG-Freshest Thing in Town
WBZ-Dinner Dance: Baseball
Score
***WCAE-News: Sports**
WDBJ-Hollywood Casting Office
WFBR-Accent on Rhythm
WFIL-Champagne Time

7:00 EDT 6:00 EST
NBC-Mr. District Attorney,
sketch: WEAF WDEL WMBG
WTIC WPTF WGY KYW WORK
WRC

CBS-Amos 'n' Andy: WABC WBT
WJAS WCAO WCAU WRVA
WJSV (sw-11.83) (also at 11
p.m.)

NBC-To be announced: WJZ
WFIL WBZ WBAL WMAL

***MBS-Fulton Lewis, Jr., com-
mentator:** WOL
Richard Himber's Orch.: WCAE
WRC
Sports: WOR WLW
KDKA-To be announced
WBG-Lone Ranger
WDBJ-Sophie Tucker & Her
Show

7:45 EDT 6:45 EST
NBC-Buddy Fisher's Orchestra:
WEAF KYW WSB

NBC-Adrian Rollini's Orch.: WJZ
WEEU WBZ WMAL

MBS-Inside of Sports: WLW

CBS-Buddy Clark's Musical Week-
ly: WCAO
To be announced: WSVA WGY
KDKA-Finger Tip Fancies
WBT-Notelvers
WCAU-Richard Himber's Orch.
WDBJ-Zeke Manners' Gang
WFBZ-Joseph Imbruglio's Orch.
WGH-Vocal Varieties
***WHAM-Tomorrow's Headlines**

9:00 EDT 8:00 EST
NBC-Waltz Time; Frank Munn;
Manhattan Chorus; Able Lyman's
Orch.: WEAF WGY WCAE
WSM WSB WDEL KYW WRC
WFBR WTAM WTIC (sw-9.53)

NBC-Plantation Party; Girls of
the Golden West; The Western-
ers; Tom, Dick & Harry; Benlah:
WJZ WBZ WFIL KDKA WBAL
WLW WTAR WPTF WMAL
WHAM (sw-11.87)

For further detail see sponsor's
announcement on page 33.

CBS-Campbell Playhouse; Orson
Welles & Guests: WABC WCAO
WJAS WBT WJSV WHP WCAU
WRVA WHAS (sw-11.83)
More detail on page 12.

WBG-Rustine Swingsters
WDBJ-Playhouse
WGH-Sweet & Swing
WIP-The 9 o'Clock Scholars
***WOR-Gabriel Heatter, news**

10:45 EDT 9:45 EST
NBC-Story Behind the Headlines,
Cesar Saerchinger: WEAF WTIC
WMAL WTAM WMBG WDEL
KYW WSB (sw-9.53)

MBS-Ted Fio-Rito's Orch.: WOL
NBC-To be announced: WJZ
WRIT WORK WPTF WBAL
WMAL (sw-11.87)

NBC-Jimmie Fidler: WLW WTAM
(also see 7:15 p.m.)
To be announced: WPG WSB
***WCAU-News**
WBR-Cold Opinion
WGH-Rosario Bourdon's Orch.
WRC-Voces of Yesterday
WSM-Minstral Show
WTAR-Know Norfolk

11:30 EDT 10:30 EST
NBC-Richard Himber's Orch.:
WEAF WTIC WFBR WRC WCAE
WMBG (sw-9.53)

CBS-Cab Calloway's Orchestra:
WABC WJAS WDBJ WPG WBT
WJSV WHP WCAU WBIG

CBS-Burns & Allen; Frank Park-
er, tr.: WHAS (also see 8:30
p.m.)

NBC-Woody Herman's Orchestra:
WJZ WBAL WRIT WHAM
WTAR WORK WMAL

MBS-Nation's Playhouse: WOL
WBG

WDEL-Del Courtney's Orch.
WGY-To be announced
WLW-Nation's Playhouse
WOR-Howard Wood's Orch.
WRVA-Dance Orch.
WSB K'lohi's Hawaiians
WSM-Sports Review

MORNING

8:00 EDT 7:00 EST
***CBS-Oddities in the News: A
Talk for Today:** Ruth Brine,
tune: WABC (sw-21.57)

NBC-Songs for Saturday: WJZ
WBZ

NBC-Gene & Glenn: WEAF WSB
WMBG (sw-21.5)

Musical Clock: KYW WRVA
WDEL WCAO WGH
***KDKA-News: Musical Clock**
WBAL-Around Breakfast Table
WBG-Morning Matinee
WBT-The Carter Family
WCAU-Timely Tunes
WCBM-Morning Glories
WDBJ-Morning Devotions
WEEU-Around Breakfast Table
***WFBR-Ralph Powers: News**

WFIL-The Timekeeper
WGY-Search for Talent
WHAS-Asbury College Devotions
***WHP-Alarm: Music: News:**
Time
WIP-Eight Bells & All's Well
WLW-Family Prayer-Period
***WOR-News**
WORK-Morning Music Box
WPG-Morning Varieties
WPTF-Charlie Monroe
***WRC-News: Gordon Hitten-
mark**
WRIT-Time Teller
***WSAN-News: Radio Reporter**
WSM-Almanac
WSVA-Nation's Family Prayer
Period
WTAR-Musical Calendar
***WTNJ-News: Treasure Chest**

8:30 EDT 7:30 EST
NBC-Dick Leibert Prgm.; Andy
Sannella, guitarist; Casper Rear-
don, harpist: WJZ WRIT WBC

CBS-Bob Byron, songs: WABC
(sw-21.57)

KDKA-Dr. Sunshine
WBT-The Rangers
WCAU-Larry Vincent, songs
WEEU-Morning Devotions
WFIL-Mr. Van's Caravan
WIP-News
WLW-Farm News
WOR-Red River Dave: Musical
Interlude
WPG-Baptist Church Service
WPTF-Evangelistic Club
***WSB-Radio Headlines**
WWSA-Breakfast Club
WTNJ-Hungarian Prgm.

8:45 EDT 7:45 EST
NBC-Jack & Loretta Clemens:
WJZ

CBS-Boy and Girl Next Door:
WABC (sw-21.57)

***News:** WEEU WFIL
WBG-Johnny Harris' Ramblers
WBZ-The Woman Buys
WCAU-Ralph Elmsore with Doris
Havens at the Organ
WFBZ-Ralph Powers Prgm.
WGH-Calendar of Events: Resu-
me
WGY-Market Basket
WHP-Morning Devotions

WIP-Eight Bells & All's Well
WLW-Don & Helen
WMAL-Presenting
WOR-Organ Recital
WORK-Owen & King
***WPG-News: Musical Clock**
***WPTF-Sun Dial: News**
WSAN-Household Hints

9:00 EDT 8:00 EST
***NBC-News: Breakfast Club:**
Don McNeill, m.c.: WJZ WSN
WPTF WRIT KDKA WFIL
WMAL (sw-21.5-15.21)

***NBC-News: Texas Jim Robert-
son, bar.:** WEAF WDEL WGY
WLW WRC

CBS-Richard Maxwell, tr. &
philosopher: WABC WHP WRVA
WPG WDBJ WBIG (sw-21.57)

***News: WTNJ WSVA**
KYW-Morning Varieties
***WBT-Reporter: News: Musical**
Clock
***WBZ-News: Mildred W. Carl-
son: As You Like It**

SATURDAY, May 20, 1939

8:00 EDT 7:00 EST
***CBS-Oddities in the News: A
Talk for Today:** Ruth Brine,
tune: WABC (sw-21.57)

NBC-Songs for Saturday: WJZ
WBZ

NBC-Gene & Glenn: WEAF WSB
WMBG (sw-21.5)

Musical Clock: KYW WRVA
WDEL WCAO WGH
***KDKA-News: Musical Clock**
WBAL-Around Breakfast Table
WBG-Morning Matinee
WBT-The Carter Family
WCAU-Timely Tunes
WCBM-Morning Glories
WDBJ-Morning Devotions
WEEU-Around Breakfast Table
***WFBR-Ralph Powers: News**

WFIL-The Timekeeper
WGY-Search for Talent
WHAS-Asbury College Devotions
***WHP-Alarm: Music: News:**
Time
WIP-Eight Bells & All's Well
WLW-Family Prayer-Period
***WOR-News**
WORK-Morning Music Box
WPG-Morning Varieties
WPTF-Charlie Monroe
***WRC-News: Gordon Hitten-
mark**
WRIT-Time Teller
***WSAN-News: Radio Reporter**
WSM-Almanac
WSVA-Nation's Family Prayer
Period
WTAR-Musical Calendar
***WTNJ-News: Treasure Chest**

8:30 EDT 7:30 EST
NBC-Dick Leibert Prgm.; Andy
Sannella, guitarist; Casper Rear-
don, harpist: WJZ WRIT WBC

CBS-Bob Byron, songs: WABC
(sw-21.57)

KDKA-Dr. Sunshine
WBT-The Rangers
WCAU-Larry Vincent, songs
WEEU-Morning Devotions
WFIL-Mr. Van's Caravan
WIP-News
WLW-Farm News
WOR-Red River Dave: Musical
Interlude
WPG-Baptist Church Service
WPTF-Evangelistic Club
***WSB-Radio Headlines**
WWSA-Breakfast Club
WTNJ-Hungarian Prgm.

8:45 EDT 7:45 EST
NBC-Jack & Loretta Clemens:
WJZ

CBS-Boy and Girl Next Door:
WABC (sw-21.57)

***News:** WEEU WFIL
WBG-Johnny Harris' Ramblers
WBZ-The Woman Buys
WCAU-Ralph Elmsore with Doris
Havens at the Organ
WFBZ-Ralph Powers Prgm.
WGH-Calendar of Events: Resu-
me
WGY-Market Basket
WHP-Morning Devotions

WIP-Eight Bells & All's Well
WLW-Don & Helen
WMAL-Presenting
WOR-Organ Recital
WORK-Owen & King
***WPG-News: Musical Clock**
***WPTF-Sun Dial: News**
WSAN-Household Hints

9:00 EDT 8:00 EST
***NBC-News: Breakfast Club:**
Don McNeill, m.c.: WJZ WSN
WPTF WRIT KDKA WFIL
WMAL (sw-21.5-15.21)

***NBC-News: Texas Jim Robert-
son, bar.:** WEAF WDEL WGY
WLW WRC

CBS-Richard Maxwell, tr. &
philosopher: WABC WHP WRVA
WPG WDBJ WBIG (sw-21.57)

***News: WTNJ WSVA**
KYW-Morning Varieties
***WBT-Reporter: News: Musical**
Clock
***WBZ-News: Mildred W. Carl-
son: As You Like It**

End of Friday Programs

SATURDAY

May 20

(6:00 p.m. Continued)

★NBC-Kaltenmeyer's Kindergarten: News: WEAF WMBG WSB WSM WLW (sw-9.53)

MBS-Jack Teagarden's Orch.: WCAE

★News: WHAM WBIG WMAL

★KDKA-News: Movie Magazine: Weather

★KYW-News: Evening Serenade

★WBT-Dance Time: Reporter: News

★WBZ-Reporter: News

WCAO-Spotlight Review

WDEL-Star Reporter

WEEU-Hank Lawson's Bums

WFBR-To be announced

WFIL-Sports

WGH-Musical Merry-Go-Round

★WGY-News: Musical Prgm.

WHAS-Pioneers in Health

WHP-Mitchell Grand, organist

WIP-The Romantic Troubadour

WJAS-Musical: Dance Time

★WJSV-News: Time Out

WOR-Uncle Don, children's prgm.

WPTF-Your Church

WRVA-Bible Class

WSVA-Dorothy Brunk, sop.

★WTAM-Keyboard Fancies: News

WTAR-Vocal Favorites: Prgm. Resume

★WTIC-News: Weather

★WTNJ-Sports: News

6:15 EDT 5:15 EST

CBS-This Week in Washington: WABC WCAU WPG WRVA WBT WJSV WHAS WHP WDBJ (sw-15.27)

★NBC-Kaltenmeyer's Kindergarten: News: WGY WRC WPTF WTAR WTIC KDKA (sw-9.53)

MBS-Jack Teagarden's Orch.: WOL

KDKA-Manuel Contreras' Orch.

WBG-Rhythm Rendezvous

★WBZ-Dance Review: News

★WCAE-News: Sports

WDEL-Radio Ramblings

WFBR-Accent on Rhythm

WFIL-Champagne Time

★WGH-News

WHAM-Geo. Sokolsky

WIP-Music for Today

★WJAS-News of the World

WMAL-Tune Types: Reporter

WRD-Sports

WSM-International S.S. Lesson

WSVA-Make-Believe Ballroom

WTIC-Baseball & Racing Results

WTNJ-Honor Merchants

6:30 EDT 5:30 EST

NBC-Religion in the News: WEAF WTAM WFBR WCAE WLW (sw-9.53)

NBC-Renew of the Mounted, sketch: WJZ WMAL WRD WBZ WBAL

CBS-All Hands on Deck: WABC WBT WPG WJSV WCAU WHP WJAS

MBS-Gene Erwin's Orch.: WOL

★News: WOR WORK

Sports: WBAL WHAM WCAU WGY

KYW-Sports: Resume

WBG-Dance Music

★WDEL-News: Sports

★WEEU-News: Merchandise Review

WFBR-George Van Dorn's Orch.

★WFIL-News: Sports

WGH-Devotional Period

WHAS-To be announced

★WIP-Sport Shots: News

★WRVA-Rhythm Parade: News

WSB-Roxy Theater: Bible School Lesson

WSM-To be announced

WTR-Salon Orch.: Baseball Scores

WTIC-Behind the Scenes with Paul Lucas

7:00 EDT 6:00 EST

NBC-Dick Tracy, sketch: WEAF WMBG WGY WRC WDEL KYW WFBR WTAR WTIC WCAE WPTF (also WBAW WDAF KSTP at 10:30 p.m.)

MBS-Bernie Cummins' Orch.: WOL WBAL

WGH-Dance Hour

WHAM-Hank & Herb

WIP-Musical Memories

WLW-Baker & Denton, sports

WOR-Stan Lomax, sports

WRD-Around the Clock

WRVA-Georgia Wildcats

★WSB-Radio Headlines

★WSVA-News

WTAM-Leisy Sportsman: Evening Prelude

WTNJ-Dusk and Shadows

7:15 EDT 6:15 EST

NBC-Organ Moods: WCAE

WCAU-Vocal Varieties

WEEU-Merchandise Revue

WGH-Music Appreciation Recital

WIP-Choosing a College Career

WOR-Woodie Herman's Orch.

WOK-Sports

WRVA-Daniel Lieberfeld's Orch.

WSB-Johnny Messner's Orch.

WSM-Dick Tracy

WSVA-Really American

WTAM-Walt Bergener, organist

7:30 EDT 6:30 EST

CBS-County Seat, sketch: WABC WCAO WJAS WHP WBT WDBJ WBIG (sw-11.83)

MBS-Joe Frassetto's Orch.: WOL WRVA

NBC-Lee Shelley's Orch.: WMAL WBAL

NBC-Lives of Great Men: WEAF WTAR WSB (sw-9.53)

NBC-Uncle Jim's Question Bee: WJZ WGY WBZ WTAM KDKA (sw-11.87)

KYW-Youth & the World

WCAE-Sports

WCAU-Bob Golden's Orch.

WDEL-Sports: Interlude

★News: Sports: WPTF WFBR WFL-Rimac's Cubans

WGH-George Hughes, vocalist

WHAM-To be announced

WHAS-Outstanding Women of Louisville

WIP-Philadelphia Catholic Hour

EVERY SAT. NITE

Tune in the Alka-Seltzer Nat'l Barn Dance

Hear the inimitable Uncle Ezra with his quaint Humor and Wholesome Philosophy—enjoy the old sweet Ballads as sung only by Henry Burr, the Dean of Ballad Singers—the rollicking Hoosier Hot Shots—the Maple City Four—Joe Kelly and 40 outstanding Radio Stars. A full hour of "entertainment that is different". Every Sat. Night, N.B.C. Coast to Coast Network.

WFIL WBAL WMAL WRD WTAR WJZ
9:00 P.M., EDT — 8:00 P.M., EST

Sponsored by Alka-Seltzer

Good Listening for Saturday

Further details and stations which will broadcast these programs may be found in the adjacent program columns at the time hereunder indicated

★ Star in program listings indicates news highlights

AFTERNOON

12:30 EDT (11:30 EST) National Grange Program.

3:00 EDT (2:00 EST) Music Hall From London. Turner Layton, pianist; Charles Shadwell conducts the orchestra.

NIGHT

7:00 EDT (6:00 EST) Americans at Work; Drama and Interviews. "Secretaries" will be the subject of today's program. Part of this broadcast originates at a large secretarial school.

7:30 EDT (6:30 EST) Lives of Great Men; Talk. G. K. Chesterton (1874-1936), an outstanding contemporary English writer known for the humor and impetuosity of some of his works, is Dr. Griggs' subject today. This subject was originally scheduled for three weeks ago.

8:00 EDT (7:00 EST) Johnny Presents. Jack Johnstone's dramas, and Johnny Green's orchestra.

8:00 EDT (7:00 EST) Quaker Party. Tommy Riggs and Betty Lou; Freddie Rich's orchestra.

8:30 EDT (7:30 EST) Professor Quiz, with Bob Trout.

8:30 EDT (7:30 EST) Avalon Time. Red Foley; Red Skelton; Bob Strong's orchestra.

9:00 EDT (8:00 EST) Alka-Seltzer National Barn Dance. Guest: Joe Sanders and his orchestra.

9:00 EDT (8:00 EST) Honolulu Bound. Phil Baker, comedian; Harry "Bottle" McNaughton; Ward (Man-in-the-Box) Wilson; Andrews Sisters; Harry Salter's orchestra.

9:00 EDT (8:00 EST) Vox Pop; Interviews. Parks Johnson; Wally Butterworth; Graham McNamee.

9:30 EDT (8:30 EST) Saturday Night Serenade. Mary Eastman, soprano; Bill Perry, tenor; Gus Haenschen's orchestra.

10:00 EDT (9:00 EST) Hit Parade. Lanny Ross, tenor; Kay Lorraine; Raymond Scott Quintet; Songsmiths; Mark Warnow's orchestra.

10:00 EDT (9:00 EST) Arch Oboler's Plays. "The World," a strange psychological drama of a woman obsessed by the desire to know the meaning of death. More information about tonight's play may be found on page 12, column 1.

FREQUENCIES

KDKA-980	WDBJ-930	WJAS-1290	WRD-1500
KYW-1020	WDEL-1120	WJSV-1460	WRVA-1110
WABC-860	WEAF-660	WJZ-760	WSAN-
WBAL-860	WEEU-830	WLW-700	WSBA-1440
WBIG-1440	WFLR-1270	WMAL-630	WSB-740
WBT-1080	WFIL-560	WMBG-1530	WSM-650
WBZ-WBZA-990	WGH-1310	WOL-1230	WSVA-550
WCAE-1220	WGY-790	WOR-710	WTAM-1070
WCAE-1280	WHAM-1150	WOK-1320	WTR-780
WCAO-600	WHAS-820	WPG-1100	WTIC-1040
WCAU-1170	WHP-1430	WPTF-680	WTNJ-1280
WCBM-1370	WIP-610	WRC-950	

WJSV-Students' Radio Workshop

WOR-The Charioteers

WORK-KLU Hour

WPG-Dance Orch.

WRC-Rainbow Rhythm

WTR-Hungerford Harmonies

★WSM-News: Sports

★WTAR-News: Musical Interlude: Sports

WTIC-Let's Go to Work

WTNJ-Travelog

7:45 EDT 6:45 EST

NBC-Lee Shelley's Orch.: WEEU

NBC-Castilla Twins, vocal duo: WEAF WDEL WRC WSB (sw-9.53)

MBS-Inside of Sports. Sam Baiter, comm.: WOR WCAE WFIL WRVA

To be announced: WFBR WTAR WCAU-Radiofilm

WGH-Studio Party

WHAS-Dr. Charles W. Welch

WIP-Joe Frassetto's Orch.

WLW-Fortunes Washed Away

WMAL-Sports

WPTF-Community School Chorus

WRD-Musical Prgm.

WSM-Jamup & Honey

WSVA-Fortunes Washed Away

★WTNJ-News

8:00 EDT 7:00 EST

NBC-Woody Herman's Orchestra: WJZ KDKA WMAL WBZ WFIL (sw-11.87)

CBS-Johnny Presents, Johnny Green's Orch.; Frances Adair & Glen Cross, vocalists; Mixed Ensemble; E. R. Johnstone's Dramas: WABC WMBG WCAU WJAS WBT WRVA WHP WJSV WCAO (sw-11.83) (also WHAS at 11:30 p.m.)

NBC-Quaker Party: Tommy Riggs & Betty Lou; Freddie Rich's Orch.; Guests: WEAF WGY WSM WCAE WRC WMBG WTIC WTAR WFBR WLW WSB WPTF WDEL WTAM KYW (sw-9.53)

MBS-Willie Morris, sop.; Sagi Vela; WOL WOR

WBAL-Front Page Drama

★WDBJ-Sports Review: News: Musicals

WEEU-Dance Varieties

WHAS-Dance Orch.

WIP-Americana Quiz

WPG-To be announced

WRD-Meeting the Greyhound Ltd.

WSVA-Twilight Serenade

8:15 EDT 7:15 EST

NBC-Woody Herman's Orchestra: WRD WBAL

WDBJ-Rhythm & Romance

★WGH-News in Review

WHAS-Tang of the South

8:30 EDT 7:30 EST

CBS-Professor Quiz with Bob Trout: WABC WCAO WJAS WBT WHAS WJSV WCAU WRVA (sw-11.83) (also KNX KSL at 12 mid.)

NBC-Brenthouse, drama: WJZ WBZ WORK WBAL WMAL KDKA (sw-11.87)

NBC-Avalon Time: Red Foley & Co.; Red Skelton, comedian; Janette; Edna; Stillwell; Bob Strong's Orch.; Del King, m.c.; WEAF WLW WTAM WTAR WFBR WTIC WCAE WDEL KYW WPTF WSB WGY WRC WHAM WMBG (sw-9.53) (also KOA KFI at 12 mid.)

For further detail see sponsor's announcement on page 36.

MBS-Fiesta Time: WOL WOR

WBG-Sports

WDBJ-Saturday Get-Together

WFIL-Rimac's Cubans

WGH-Gems of Melody

WHP-Meeting at the Penn Harris

WIP-Guess the Orchestra

WPG-String Ens.

WRD-Brigadiers

WSM-Jack & His Mountaineers

8:45 EDT 7:45 EST

WBG-Your News Courier

WFIL-Tom Rocap

WGH-Stardust Melodies

WRD-Classics

WSM-Champions

9:00 EDT 8:00 EST

CBS-Honolulu Bound; Phil Baker; "Bottle"; Man in the Box; Andrews Sisters; Harry Salter's Orch.; Elisse Cooper, vocalist; Guests: WABC WBIG WCAO WRVA WDBJ WHP WBT WHAS WCAU WJSV WJAS (sw-11.83) (also at 10:45 p.m.)

NBC-Alka-Seltzer National Barn Dance; Uncle Ezra; Henry Burr; Vass Family; Hoosier Hot Shots; Maple City Four; Lucille Long; Arkie; Ann, Pat & Judy; Male Orchet; Joe Kelly, m.c.; Glenn Welty & Orch.; Guests: WJZ WBAL KDKA WSB WTAR WHAM WFIL WLW WBZ WRD WMAL (sw-11.87) (also KPO KFI KOA at 11 p.m.)

For further detail see sponsor's announcement on this page. More detail on page 13.

NBC-Vox Pop; Parks & Wally with Graham McNamee: WEAF WFBR WTAM WTIC WGY WRC WCAE WDEL KYW (sw-9.53)

MBS-Hollywood Whispers by Geo. Fisher: WOR WGH

For news of Hollywood read "Hollywood Showdown" in every issue of Radio Guide.

WIP-Spy Stories

WORK-Musical Gems

WPG-Atlantic City Entertainers

WPTF-Saturday Serenade

WSM-It's a Crime

9:15 EDT 8:15 EST

MBS-Sons of the Pioneer: WOL WOR

WGH-Vocal Varieties

WPTF-On with the Dance

9:30 EDT 8:30 EST

CBS-Saturday Night Serenade; Vocalists: Orch.: WJSV WCAU WCAO WJAS WBIG WRVA WHAS WBT

CBS-Music in the Air: WABC (sw-11.83)

NBC-Hall of Fun with Ernest Truex, comedian; Cliff Edward; Frances Hunt, vocalist; Cliff Arquette; Richard Lane, m.c.; Gordon Jenkins' Orch.: WEAF WGY KYW WDEL WCAE WMBG WORK WPTF

MBS-Symphonic Strings: WOR WOL

WDBJ-World Dances

WFBR-City Health Dept.

WGH-Southern Dance Orch.

WHP-Travel Talk

WIP-Memory Lane

WPG-Dance Orch.

WRC-Hahn's Family Quiz Party

WSM-Dad Dickard

WTAM-Dick Tracy, sketch

WTIC-Music for Everyone

WTNJ-Gorman Hour

9:45 EDT 8:45 EST

WDBJ-Richard Himber's Champions

WHP-Russell Dasher's Orch.

WIP-Three Peppers

WSM-Jack & His Mo. Mtners.

10:00 EDT 9:00 EST

NBC-Arch Oboler's Plays: WEAF KYW WRC WDEL WMBG WFBR WTAM WCAE WTIC WGY WRC

More detail on page 12.

End of Saturday Programs

CBS-Hit Parade; Lanny Ross; Raymond Scott Quintet; Kay Lorraine; Mark Warnow's Orch.; Guest: WABC WBIG WHAS WCAU WRVA WJSV WPG WJAS WBT WHP WDBJ WCAO (sw-11.83)

NBC-Allen Roth's Orch.: WJZ WHAM WBAL WORA WPTF WMBG WRD KDKA (sw-11.87-9.53)

★News: WGH WMAL WIP-C'mon 'n' Dance

WLW-Boone County Jamboree

WOR-Van Alexander's Orch.

WSB-To be announced

WSM-Grand Ole Opry

WTAR-Sports Warmover

10:15 EDT 9:15 EST

NBC-Allen Roth's Orch.: WMAL WTAR

WGH-Swing Time

★WSB-Radio Headlines

10:30 EDT 9:30 EST

NBC-Al Donahue's Orch.: WEAF KYW WDEL WFBR WRC WFIL WTAM WGY WTIC

NBC-To be announced: WJZ WHAM WBAL WORK WPTF WBZ WRD KDKA WTAR (sw-11.87-9.53)

MBS-Alan Courtney's Gloom-chasers: WOR WCAE

WGH-Fitterbug Contest

WLW-Renfro Valley Folk

WMAL-Radio Playhouse

WSB-Dick Tracy

10:45 EDT 9:45 EST

CBS-Barry Wood's Music: WABC WDBJ WJAS WRVA WHAS WCAO WPG WBIG (sw-11.83)

NBC-Al Donahue's Orch.: WMBG MBS-Gloomchasers: WOL

★News: WCAU WTP WDBJ WGH-Kitcharu number's Orch.

WBT-Vocal Varieties

WFBR-Baltimore Health Players Drama

WFIL-Restaurant Time

WHP-Jan Savitt's Orch.

WJSV-Labor News Review

11:00 EDT 10:00 EST

★NBC-(News WJZ only) Dance Orch.: WJZ WFIL WBAL WORK WTAR WMAL WRD

MBS-Jack Teagarden's Orch.: WGH WLW

NBC-Dance Orch.: WEAF KYW WMBG WGY WFBR WTAM

CBS-Dance Orch.: WHP WCAU WCAO WBIG

★CBS-News: WABC

★News: WJAS WOR WTIC KDKA WHAM

★WBT-Sports, News & Reviews

★WBZ-Reporter: News: Weather

★WCAE-News: Paul Burton's Orch.

★WDEL-News: Dance Music

WGH-Organ Reveries

WHAS-Kentucky Play Party

WIP-C'mon 'n' Dance

★WJSV-News: Streamline Interlude

★WPG-Weather: News

WPTF-Sports Parade

★WRC-News: Studio Party

★WRVA-News: Dance Orch.

WSB-Pop Eckler's Jamboree

NO MORE PLOTTING

(Continued from Page 3)

"Say, did you hear 'Silver Dollar' last night? That guy Edward Arnold knows his stuff!"

The third type is the educational program. The average convict is anxious to learn, realizing that the date of his release will depend to a great degree upon his self-improvement. Instructors in the prison school, which has served as a pattern for other prisons throughout the world, constantly recommend that their pupils listen to educational features of the air as an aid in their school work.

The rehabilitative and educational benefits of radio in prison cannot be too greatly stressed. Penologists now recognize the fact that the maladjustments of character which result in criminal tendencies cannot be beaten into submission. Rather, they must be corrected.

However, despite statistics which clearly prove that medieval forms of penal punishment have unquestionably failed to stem this nation's ever-rising criminal population, there are those adherents of the old school of straight-laced penology who censure authorities for "coddling convicted criminals."

When these advocates of ball-and-chain penal methods learned that inmates of this prison were to have the privilege of radio in their cells, a condemning chant of "sugar-coated prison modes" arose on all sides. Scathing letters were written to newspapers and state officials. Charges were made that the taxpayers were supporting a "country club for convicted felons." Through it all, Warden Jackson stuck to his guns, firm in his belief that his was the right course.

Today, the results of his judgment are apparent. Inmates are no longer isolated, virtually ignorant of what is happening in the world they once knew—hope to know again. Instead of marking time on the sidelines while humanity marches by, as they once did, inmates are now able to keep step—out of formation, it is true, but abreast of the column nevertheless.

Probably the most important result of radio in prison is the amazing degree to which the morale of the inmate body has risen. Inmates no longer talk solely of crime, prisons, other convicts, and officials. Rather, they discuss politics, the European situation, music and orchestras, sports and the common little every-day activities of people all over the country as relayed over the walls to them by the magic of radio.

To lie in bed at night, wide-eyed and studying the shadows of cell-bars cast upon the wall by dim night lights, is one of prison's most nerve-racking periods. In spite of thoughts and good intentions during the day, bitterness grips the mind with dark fingers when cell lights are turned off and men lie down to toss in sleepless misery. It is in such hours that persecution complexes are born and nurtured. In bygone years, one adage held true: "When convicts can't sleep, they plot."

The past tense is used in mentioning that adage simply because it no longer holds water. Inmates now retire when

RADIO GUIDE'S X-WORD PUZZLE

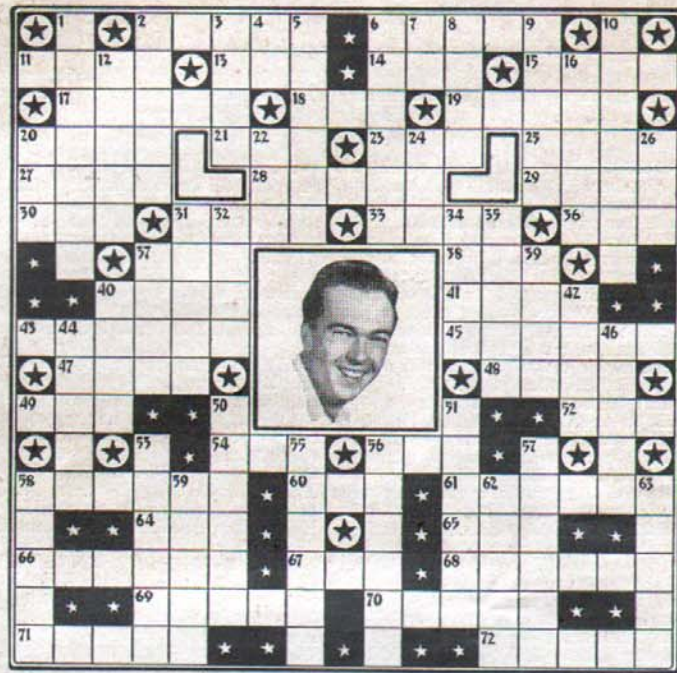

HORIZONTAL

2. 6. Star in the portrait (a bandleader)
11. Brief satire
13. Drinking stuff
14. New, recent (comb. form)
15. Town in Holland noted for its cheese
17. Unavailable
18. ——— Wever, radio actor
19. ——— Tucker, bandleader
20. To break
21. Feminine name
23. Same
25. A single thing
27. ——— Seymour, radio actress
28. ——— Rich, radio actress
29. Hair on a horse's neck
30. Donna ———, songstress
31. ——— Waring, bandleader
33. ——— Rouse, announcer
36. Fowl
37. Away from
38. Increase
40. Herbs of the bean family
41. Image of worship
43. ——— Durbin, singer
45. Composed of lines
47. Saltwater fish
48. Famous English boys' school
49. English cloth measure
52. Point of a pen
54. Over (poetic)

56. Personal enemy
58. Flexible strips of leather
60. Long, thin sword
61. To place
64. To place
65. Highest note in Guido's scale
66. Empty pride or conceit
67. Man's nickname
68. A metal
69. ——— Kelly, screen actress
70. Kelvin ———, announcer
71. Thread is wound on it
72. Weird

VERTICAL

1. Nickname
2. A halting-place
3. A portal
4. ——— Goodman, orchestra-leader
5. Jacques ———, bandleader
6. Conclusion
7. Point of the compass
8. A corner
9. Any antitoxic blood lymph
10. Does
12. Meaningless
16. "Is there anyone finah?"
20. Melancholy
22. To contest
24. Linda ———, songstress
26. A number
31. ——— Black, conductor
32. ——— Ponselle, singer
34. Dowel-pin
35. ——— De Lange, bandleader
37. Marshes
39. Contraction of "do not"
40. ——— Martin, bandleader
42. ——— Belasco, bandleader
44. Splendor
46. Seed used in making cordials
50. Jay ———, radio actor
51. Calm
53. Del ———, singer
55. ——— Silber, radio actress
56. Frolicsome
57. A nomadic tribe of Indians
58. Rescues
59. Flower-leaf
62. ——— Hill, radio actress
63. B. A. ———, orchestra-leader

Solution to Puzzle Given Last Week



cell lights are extinguished at 9:00 p.m. It is then that they slip over the walls to radio playhouses, Broadway night-spots, and Europe's political or war-torn fronts. Minds strained by the routine of a prison day relax to the melody and laughter of America's star radio programs. As convicts tour the world via three great broadcasting networks, conversation magazines are recharged for serious discussions during the coming day.

Radio in prison has been definitely beneficial to society. As a means of educating and creating in the inmate a desire to improve his circumstances, radio has succeeded where innumerable "reformers" have failed.

If the average person "outside" would experience the real value of radio, he may do so by simply confining himself to his home for a period of one week, discontinuing newspaper delivery, and admitting no visitors. Then, for the first six days, disconnect the radio. The morning of the seventh day, let him dial the radio

to his favorite newscast—and wonder what half of it is all about! He will find that during his six days of complete isolation, the world has marched on, leaving him alone and bewildered.

Imagine, then, the confusion in the mind of the convict who, after five or six years in prison, finds himself suddenly on his own in a world that has advanced beyond his immediate understanding. Today, through the advantages of radio in prison, released convicts are able to step forth into a world with which they are familiar; a world whose rapid progress they have followed under the guiding hand of radio.

Educational measures are slowly replacing the "purely punitive" idea in American prisons. Radio plays a leading role in the drama of salvaging and remolding men who otherwise might always be liabilities to society. America's "Man at the Microphone" is doing more than just entertain. He is giving thousands of convicts courage and equipment to face the struggle of "coming back."

WRITE A SONG HIT

with a Hit Song Writer



We have 5 new melodies that need words . . . and 5 new sets of lyrics that need music. Each was written by a hit song writer . . . and we invite you to finish their songs. \$1,000 advance royalties will be paid for the 10 winning songs selected with the aid of Paul Whiteman, Guy Lombardo, Billy Rose and Kay Kyser. If you can write simple rhymes . . . or hum simple tunes, it will pay you to send for our free illustrated booklet which describes our unique plan. Song Hit Guild, Inc., 1619 B'way, New York City.

FREE Booklet Tells How

SONG HIT GUILD, Inc., Dept. 108
1619 B'way, New York, N. Y.
Gentlemen: Please send me without obligation your free illustrated booklet that tells how I can write a song hit with a hit song writer.
Name _____
Address _____
City _____ State _____

Radio's Old Reliable
MIRACLE AERIAL LOOP
Get's local and foreign stations clear as a crystal; just connect to radio; no aerial; no ground, required. Most remarkable reception you have ever heard; five day trial; sent post-paid.
\$1.00
MIRACLE MFG. CO., CONSHOHOCKEN, PA.

Match Books PRINTED NOW!
for You! You'll Be More Than Pleased
100 \$1.00 BOOKS
QUICK SERVICE
Sanderson Match Co., Ottawa, Ill.

GUARANTEED TIRES!
GOODYEAR-GOODRICH FIRESTONE-U.S. and Other Standard Makes
FREE! LANTERN With Every 2 Tires ordered
World's Lowest TIRE PRICES
Tire users by the thousands all over the U.S.A. vouch for the Long Haul Service of our Standard Brand tires reconditioned with high grade materials and latest methods by our tire experts. Our 24 years experience makes it possible to offer tires at lowest prices, with legal agreement to replace at 1/2 price any tire that fails to give 12 Mos. Service.
EVERY TIRE GUARANTEED!
REGULAR CORD TIRES
Size Rim Tires Tube Size \$2.35 \$2.45 \$2.55 \$2.65 \$2.75 \$2.85 \$2.95 \$3.05 \$3.15 \$3.25 \$3.35 \$3.45 \$3.55 \$3.65 \$3.75 \$3.85 \$3.95 \$4.05 \$4.15 \$4.25 \$4.35 \$4.45 \$4.55 \$4.65 \$4.75 \$4.85 \$4.95 \$5.05 \$5.15 \$5.25 \$5.35 \$5.45 \$5.55 \$5.65 \$5.75 \$5.85 \$5.95 \$6.05 \$6.15 \$6.25 \$6.35 \$6.45 \$6.55 \$6.65 \$6.75 \$6.85 \$6.95 \$7.05 \$7.15 \$7.25 \$7.35 \$7.45 \$7.55 \$7.65 \$7.75 \$7.85 \$7.95 \$8.05 \$8.15 \$8.25 \$8.35 \$8.45 \$8.55 \$8.65 \$8.75 \$8.85 \$8.95 \$9.05 \$9.15 \$9.25 \$9.35 \$9.45 \$9.55 \$9.65 \$9.75 \$9.85 \$9.95 \$10.05 \$10.15 \$10.25 \$10.35 \$10.45 \$10.55 \$10.65 \$10.75 \$10.85 \$10.95 \$11.05 \$11.15 \$11.25 \$11.35 \$11.45 \$11.55 \$11.65 \$11.75 \$11.85 \$11.95 \$12.05 \$12.15 \$12.25 \$12.35 \$12.45 \$12.55 \$12.65 \$12.75 \$12.85 \$12.95 \$13.05 \$13.15 \$13.25 \$13.35 \$13.45 \$13.55 \$13.65 \$13.75 \$13.85 \$13.95 \$14.05 \$14.15 \$14.25 \$14.35 \$14.45 \$14.55 \$14.65 \$14.75 \$14.85 \$14.95 \$15.05 \$15.15 \$15.25 \$15.35 \$15.45 \$15.55 \$15.65 \$15.75 \$15.85 \$15.95 \$16.05 \$16.15 \$16.25 \$16.35 \$16.45 \$16.55 \$16.65 \$16.75 \$16.85 \$16.95 \$17.05 \$17.15 \$17.25 \$17.35 \$17.45 \$17.55 \$17.65 \$17.75 \$17.85 \$17.95 \$18.05 \$18.15 \$18.25 \$18.35 \$18.45 \$18.55 \$18.65 \$18.75 \$18.85 \$18.95 \$19.05 \$19.15 \$19.25 \$19.35 \$19.45 \$19.55 \$19.65 \$19.75 \$19.85 \$19.95 \$20.05 \$20.15 \$20.25 \$20.35 \$20.45 \$20.55 \$20.65 \$20.75 \$20.85 \$20.95 \$21.05 \$21.15 \$21.25 \$21.35 \$21.45 \$21.55 \$21.65 \$21.75 \$21.85 \$21.95 \$22.05 \$22.15 \$22.25 \$22.35 \$22.45 \$22.55 \$22.65 \$22.75 \$22.85 \$22.95 \$23.05 \$23.15 \$23.25 \$23.35 \$23.45 \$23.55 \$23.65 \$23.75 \$23.85 \$23.95 \$24.05 \$24.15 \$24.25 \$24.35 \$24.45 \$24.55 \$24.65 \$24.75 \$24.85 \$24.95 \$25.05 \$25.15 \$25.25 \$25.35 \$25.45 \$25.55 \$25.65 \$25.75 \$25.85 \$25.95 \$26.05 \$26.15 \$26.25 \$26.35 \$26.45 \$26.55 \$26.65 \$26.75 \$26.85 \$26.95 \$27.05 \$27.15 \$27.25 \$27.35 \$27.45 \$27.55 \$27.65 \$27.75 \$27.85 \$27.95 \$28.05 \$28.15 \$28.25 \$28.35 \$28.45 \$28.55 \$28.65 \$28.75 \$28.85 \$28.95 \$29.05 \$29.15 \$29.25 \$29.35 \$29.45 \$29.55 \$29.65 \$29.75 \$29.85 \$29.95 \$30.05 \$30.15 \$30.25 \$30.35 \$30.45 \$30.55 \$30.65 \$30.75 \$30.85 \$30.95 \$31.05 \$31.15 \$31.25 \$31.35 \$31.45 \$31.55 \$31.65 \$31.75 \$31.85 \$31.95 \$32.05 \$32.15 \$32.25 \$32.35 \$32.45 \$32.55 \$32.65 \$32.75 \$32.85 \$32.95 \$33.05 \$33.15 \$33.25 \$33.35 \$33.45 \$33.55 \$33.65 \$33.75 \$33.85 \$33.95 \$34.05 \$34.15 \$34.25 \$34.35 \$34.45 \$34.55 \$34.65 \$34.75 \$34.85 \$34.95 \$35.05 \$35.15 \$35.25 \$35.35 \$35.45 \$35.55 \$35.65 \$35.75 \$35.85 \$35.95 \$36.05 \$36.15 \$36.25 \$36.35 \$36.45 \$36.55 \$36.65 \$36.75 \$36.85 \$36.95 \$37.05 \$37.15 \$37.25 \$37.35 \$37.45 \$37.55 \$37.65 \$37.75 \$37.85 \$37.95 \$38.05 \$38.15 \$38.25 \$38.35 \$38.45 \$38.55 \$38.65 \$38.75 \$38.85 \$38.95 \$39.05 \$39.15 \$39.25 \$39.35 \$39.45 \$39.55 \$39.65 \$39.75 \$39.85 \$39.95 \$40.05 \$40.15 \$40.25 \$40.35 \$40.45 \$40.55 \$40.65 \$40.75 \$40.85 \$40.95 \$41.05 \$41.15 \$41.25 \$41.35 \$41.45 \$41.55 \$41.65 \$41.75 \$41.85 \$41.95 \$42.05 \$42.15 \$42.25 \$42.35 \$42.45 \$42.55 \$42.65 \$42.75 \$42.85 \$42.95 \$43.05 \$43.15 \$43.25 \$43.35 \$43.45 \$43.55 \$43.65 \$43.75 \$43.85 \$43.95 \$44.05 \$44.15 \$44.25 \$44.35 \$44.45 \$44.55 \$44.65 \$44.75 \$44.85 \$44.95 \$45.05 \$45.15 \$45.25 \$45.35 \$45.45 \$45.55 \$45.65 \$45.75 \$45.85 \$45.95 \$46.05 \$46.15 \$46.25 \$46.35 \$46.45 \$46.55 \$46.65 \$46.75 \$46.85 \$46.95 \$47.05 \$47.15 \$47.25 \$47.35 \$47.45 \$47.55 \$47.65 \$47.75 \$47.85 \$47.95 \$48.05 \$48.15 \$48.25 \$48.35 \$48.45 \$48.55 \$48.65 \$48.75 \$48.85 \$48.95 \$49.05 \$49.15 \$49.25 \$49.35 \$49.45 \$49.55 \$49.65 \$49.75 \$49.85 \$49.95 \$50.05 \$50.15 \$50.25 \$50.35 \$50.45 \$50.55 \$50.65 \$50.75 \$50.85 \$50.95 \$51.05 \$51.15 \$51.25 \$51.35 \$51.45 \$51.55 \$51.65 \$51.75 \$51.85 \$51.95 \$52.05 \$52.15 \$52.25 \$52.35 \$52.45 \$52.55 \$52.65 \$52.75 \$52.85 \$52.95 \$53.05 \$53.15 \$53.25 \$53.35 \$53.45 \$53.55 \$53.65 \$53.75 \$53.85 \$53.95 \$54.05 \$54.15 \$54.25 \$54.35 \$54.45 \$54.55 \$54.65 \$54.75 \$54.85 \$54.95 \$55.05 \$55.15 \$55.25 \$55.35 \$55.45 \$55.55 \$55.65 \$55.75 \$55.85 \$55.95 \$56.05 \$56.15 \$56.25 \$56.35 \$56.45 \$56.55 \$56.65 \$56.75 \$56.85 \$56.95 \$57.05 \$57.15 \$57.25 \$57.35 \$57.45 \$57.55 \$57.65 \$57.75 \$57.85 \$57.95 \$58.05 \$58.15 \$58.25 \$58.35 \$58.45 \$58.55 \$58.65 \$58.75 \$58.85 \$58.95 \$59.05 \$59.15 \$59.25 \$59.35 \$59.45 \$59.55 \$59.65 \$59.75 \$59.85 \$59.95 \$60.05 \$60.15 \$60.25 \$60.35 \$60.45 \$60.55 \$60.65 \$60.75 \$60.85 \$60.95 \$61.05 \$61.15 \$61.25 \$61.35 \$61.45 \$61.55 \$61.65 \$61.75 \$61.85 \$61.95 \$62.05 \$62.15 \$62.25 \$62.35 \$62.45 \$62.55 \$62.65 \$62.75 \$62.85 \$62.95 \$63.05 \$63.15 \$63.25 \$63.35 \$63.45 \$63.55 \$63.65 \$63.75 \$63.85 \$63.95 \$64.05 \$64.15 \$64.25 \$64.35 \$64.45 \$64.55 \$64.65 \$64.75 \$64.85 \$64.95 \$65.05 \$65.15 \$65.25 \$65.35 \$65.45 \$65.55 \$65.65 \$65.75 \$65.85 \$65.95 \$66.05 \$66.15 \$66.25 \$66.35 \$66.45 \$66.55 \$66.65 \$66.75 \$66.85 \$66.95 \$67.05 \$67.15 \$67.25 \$67.35 \$67.45 \$67.55 \$67.65 \$67.75 \$67.85 \$67.95 \$68.05 \$68.15 \$68.25 \$68.35 \$68.45 \$68.55 \$68.65 \$68.75 \$68.85 \$68.95 \$69.05 \$69.15 \$69.25 \$69.35 \$69.45 \$69.55 \$69.65 \$69.75 \$69.85 \$69.95 \$70.05 \$70.15 \$70.25 \$70.35 \$70.45 \$70.55 \$70.65 \$70.75 \$70.85 \$70.95 \$71.05 \$71.15 \$71.25 \$71.35 \$71.45 \$71.55 \$71.65 \$71.75 \$71.85 \$71.95 \$72.05 \$72.15 \$72.25 \$72.35 \$72.45 \$72.55 \$72.65 \$72.75 \$72.85 \$72.95 \$73.05 \$73.15 \$73.25 \$73.35 \$73.45 \$73.55 \$73.65 \$73.75 \$73.85 \$73.95 \$74.05 \$74.15 \$74.25 \$74.35 \$74.45 \$74.55 \$74.65 \$74.75 \$74.85 \$74.95 \$75.05 \$75.15 \$75.25 \$75.35 \$75.45 \$75.55 \$75.65 \$75.75 \$75.85 \$75.95 \$76.05 \$76.15 \$76.25 \$76.35 \$76.45 \$76.55 \$76.65 \$76.75 \$76.85 \$76.95 \$77.05 \$77.15 \$77.25 \$77.35 \$77.45 \$77.55 \$77.65 \$77.75 \$77.85 \$77.95 \$78.05 \$78.15 \$78.25 \$78.35 \$78.45 \$78.55 \$78.65 \$78.75 \$78.85 \$78.95 \$79.05 \$79.15 \$79.25 \$79.35 \$79.45 \$79.55 \$79.65 \$79.75 \$79.85 \$79.95 \$80.05 \$80.15 \$80.25 \$80.35 \$80.45 \$80.55 \$80.65 \$80.75 \$80.85 \$80.95 \$81.05 \$81.15 \$81.25 \$81.35 \$81.45 \$81.55 \$81.65 \$81.75 \$81.85 \$81.95 \$82.05 \$82.15 \$82.25 \$82.35 \$82.45 \$82.55 \$82.65 \$82.75 \$82.85 \$82.95 \$83.05 \$83.15 \$83.25 \$83.35 \$83.45 \$83.55 \$83.65 \$83.75 \$83.85 \$83.95 \$84.05 \$84.15 \$84.25 \$84.35 \$84.45 \$84.55 \$84.65 \$84.75 \$84.85 \$84.95 \$85.05 \$85.15 \$85.25 \$85.35 \$85.45 \$85.55 \$85.65 \$85.75 \$85.85 \$85.95 \$86.05 \$86.15 \$86.25 \$86.35 \$86.45 \$86.55 \$86.65 \$86.75 \$86.85 \$86.95 \$87.05 \$87.15 \$87.25 \$87.35 \$87.45 \$87.55 \$87.65 \$87.75 \$87.85 \$87.95 \$88.05 \$88.15 \$88.25 \$88.35 \$88.45 \$88.55 \$88.65 \$88.75 \$88.85 \$88.95 \$89.05 \$89.15 \$89.25 \$89.35 \$89.45 \$89.55 \$89.65 \$89.75 \$89.85 \$89.95 \$90.05 \$90.15 \$90.25 \$90.35 \$90.45 \$90.55 \$90.65 \$90.75 \$90.85 \$90.95 \$91.05 \$91.15 \$91.25 \$91.35 \$91.45 \$91.55 \$91.65 \$91.75 \$91.85 \$91.95 \$92.05 \$92.15 \$92.25 \$92.35 \$92.45 \$92.55 \$92.65 \$92.75 \$92.85 \$92.95 \$93.05 \$93.15 \$93.25 \$93.35 \$93.45 \$93.55 \$93.65 \$93.75 \$93.85 \$93.95 \$94.05 \$94.15 \$94.25 \$94.35 \$94.45 \$94.55 \$94.65 \$94.75 \$94.85 \$94.95 \$95.05 \$95.15 \$95.25 \$95.35 \$95.45 \$95.55 \$95.65 \$95.75 \$95.85 \$95.95 \$96.05 \$96.15 \$96.25 \$96.35 \$96.45 \$96.55 \$96.65 \$96.75 \$96.85 \$96.95 \$97.05 \$97.15 \$97.25 \$97.35 \$97.45 \$97.55 \$97.65 \$97.75 \$97.85 \$97.95 \$98.05 \$98.15 \$98.25 \$98.35 \$98.45 \$98.55 \$98.65 \$98.75 \$98.85 \$98.95 \$99.05 \$99.15 \$99.25 \$99.35 \$99.45 \$99.55 \$99.65 \$99.75 \$99.85 \$99.95 \$100.05 \$100.15 \$100.25 \$100.35 \$100.45 \$100.55 \$100.65 \$100.75 \$100.85 \$100.95 \$101.05 \$101.15 \$101.25 \$101.35 \$101.45 \$101.55 \$101.65 \$101.75 \$101.85 \$101.95 \$102.05 \$102.15 \$102.25 \$102.35 \$102.45 \$102.55 \$102.65 \$102.75 \$102.85 \$102.95 \$103.05 \$103.15 \$103.25 \$103.35 \$103.45 \$103.55 \$103.65 \$103.75 \$103.85 \$103.95 \$104.05 \$104.15 \$104.25 \$104.35 \$104.45 \$104.55 \$104.65 \$104.75 \$104.85 \$104.95 \$105.05 \$105.15 \$105.25 \$105.35 \$105.45 \$105.55 \$105.65 \$105.75 \$105.85 \$105.95 \$106.05 \$106.15 \$106.25 \$106.35 \$106.45 \$106.55 \$106.65 \$106.75 \$106.85 \$106.95 \$107.05 \$107.15 \$107.25 \$107.35 \$107.45 \$107.55 \$107.65 \$107.75 \$107.85 \$107.95 \$108.05 \$108.15 \$108.25 \$108.35 \$108.45 \$108.55 \$108.65 \$108.75 \$108.85 \$108.95 \$109.05 \$109.15 \$109.25 \$109.35 \$109.45 \$109.55 \$109.65 \$109.75 \$109.85 \$109.95 \$110.05 \$110.15 \$110.25 \$110.35 \$110.45 \$110.55 \$110.65 \$110.75 \$110.85 \$110.95 \$111.05 \$111.15 \$111.25 \$111.35 \$111.45 \$111.55 \$111.65 \$111.75 \$111.85 \$111.95 \$112.05 \$112.15 \$112.25 \$112.35 \$112.45 \$112.55 \$112.65 \$112.75 \$112.85 \$112.95 \$113.05 \$113.15 \$113.25 \$113.35 \$113.45 \$113.55 \$113.65 \$113.75 \$113.85 \$113.95 \$114.05 \$114.15 \$114.25 \$114.35 \$114.45 \$114.55 \$114.65 \$114.75 \$114.85 \$114.95 \$115.05 \$115.15 \$115.25 \$115.35 \$115.45 \$115.55 \$115.65 \$115.75 \$115.85 \$115.95 \$116.05 \$116.15 \$116.25 \$116.35 \$116.45 \$116.55 \$116.65 \$116.75 \$116.85 \$116.95 \$117.05 \$117.15 \$117.25 \$117.35 \$117.45 \$117.55 \$117.65 \$117.75 \$117.85 \$117.95 \$118.05 \$118.15 \$118.25 \$118.35 \$118.45 \$118.55 \$118.65 \$118.75 \$118.85 \$118.95 \$119.05 \$119.15 \$119.25 \$119.35 \$119.45 \$119.55 \$119.65 \$119.75 \$119.85 \$119.95 \$120.05 \$120.15 \$120.25 \$120.35 \$120.45 \$120.55 \$120.65 \$120.75 \$120.85 \$120.95 \$121.05 \$121.15 \$121.25 \$121.35 \$121.45 \$121.55 \$121.65 \$121.75 \$121.85 \$121.95 \$122.05 \$122.15 \$122.25 \$122.35 \$122.45 \$122.55 \$122.65 \$122.75 \$122.85 \$122.95 \$123.05 \$123.15 \$123.25 \$123.35 \$123.45 \$123.55 \$123.65 \$123.75 \$123.85 \$123.95 \$124.05 \$124.15 \$124.25 \$124.35 \$124.45 \$124.55 \$124.65 \$124.75 \$124.85 \$124.95 \$125.05 \$125.15 \$125.25 \$125.35 \$125.45 \$125.55 \$125.65 \$125.75 \$125.85 \$125.95 \$126.05 \$126.15 \$126.25 \$126.35 \$126.45 \$126.55 \$126.65 \$126.75 \$126.85 \$126.95 \$127.05 \$127.15 \$127.25 \$127.35 \$127.45 \$127.55 \$127.65 \$127.75 \$127.85 \$127.95 \$128.05 \$128.15 \$128.25 \$128.35 \$128.45 \$128.55 \$128.65 \$128.75 \$128.85 \$128.95 \$129.05 \$129.15 \$129.25 \$129.35 \$129.45 \$129.55 \$129.65 \$129.75 \$129.85 \$129.95 \$130.05 \$130.15 \$130.25 \$130.35 \$130.45 \$130.55 \$130.65 \$130.75 \$

On Short Waves:

Edited by Chas. A. Morrison
President, International DX'ers Alliance

Log of Short-Wave Stations Whose Programs Are Listed

(Megacycles or thousands of kilocycles shown)

CHNY, Canada	6.13	IRA, Argentina	9.69
COGQ, Cuba	8.83	LRX	9.86
CSW7, Portugal	9.736	OAX4J, Peru	9.84
DJB, Germany	15.20	OLR4A, Bohemia	11.84
DJD	11.77	OZF, Denmark	9.52
DJL	15.11	OZF	15.32
DYZ	11.90	PCJ, Holland	9.59, 15.22
EAJ49, Canarias	7.50, 10.37	PHI	17.75
		RAN, U.S.S.R.	9.60
EAPAH, Spanish Morocco	14.05	RKI	15.08
		RNT	12.00
EIRE, Ireland	17.84, 9.595	RW6	15.18
		SBP, Sweden	11.705
FGSAH, Guadeloupe	7.44	SPD, Poland	11.83
FOAAA, Tahiti	7.1	SEW	15.64
GSE, England	9.51	TTF, Iceland	12.22
GSO	9.58	TGWA, Guatemala	15.17
GSD	11.75	TGWB	6.49
GSE	11.86	TG2	6.195
GSE	15.14	TIPG, Costa Rica	9.698
GSG	17.79	TIANRH	9.698
GSH	21.47	TPA2, France	15.24
GSI	15.26	TPA3	11.88
GST	15.18	TPA4	11.71
GSO	15.18	TP7	11.885
GSE	15.31	YKME, Australia	9.59
GSV	17.81	VLR	9.58
HASS, Hungary	15.37	VUD2, India	9.59
HAT4	9.12	VUD3	15.29
HEB, Switzerland	14.93	WIXAL, Boston, Mass.	
HBL	9.34		15.25, 11.79, 6.04
HBO	11.402	WIXAR	
HBP	7.80		11.73, 15.13
HGJIB, Ecuador	14.43	XEGR, Mexico, D.F.	7.38
HOB	15.46	XEUZ	6.12
HOBRL	6.956	XEWV	9.3
HHS8, Haiti	6.065	XGOX, China	17.8
HP5A, Panama	11.7	XGOY	11.9
HP5G	11.80	XPA	17.01
HP6J	9.60	YV5RN, Venezuela	5.04
HS6PJ, Siam	19.02	ZBW3, China	9.525
HS6PJ	9.51	ZIKS, Brit. Hond.	5.3
HVJ, Vatican City	9.03	ZIZ, St. Kitts	6.353
	15.12, 9.66	ZRL, So. Africa	9.61
IRF, Italy	9.83	ZMI, S.S. Kanimbla	6.01
JDY, Kwangtung	9.825	ZRS, Italy	9.638
JLG3, Japan	11.705	ZRO4	11.81
JZK	15.16	ZRO6	15.25
JZL	15.16	ZRO9	9.67
JZL	17.785	ZRND, French Indo-China	6.116
LLG, Norway	9.81, 8.025		

Short-wave programs of American stations are shown along with the regular listings beginning on page 20. These are indicated, for example, by (aw-11.87) in parentheses following a program listing. This means that on 11.87 megacycles the same program may also be heard over an American short-wave station. Please note that foreign stations do not always adhere precisely to their announced program schedules.

Daily Programs for May 14-May 20

- 8 a.m.—Transmission to Asia: W6XBE (9.53)
- 8:30 a.m.—News (English): W6XBE (9.53)
- 9 a.m.—English program: Radio Saigon (6.116)
- 9 a.m.—Classical music: DJL
- 9 a.m.—Program from Chungking, China: XGOY
- 9:15 a.m.—News (English): GSF GSG GSJ
- 9:15 a.m.—Golden Gate Exposition Stroller: W6XBE (9.53)
- 9:25 a.m.—News (English): JLU3 (15.135)
- 9:30 a.m.—Program from Ireland: EIRE (17.84)
- 10 a.m.—News (English): XGOY
- 12 noon (ex. Sun.)—News: ZRO6
- 12 noon—News: GSF GSG
- 1 p.m.—International Hour: HPSG
- 1:17 p.m.—Arabic program: GSC GSP
- 1:30 p.m.—Program from Ireland: EIRE (17.84 or 9.595)
- 1:45 p.m.—Alma Latina Marimba Ensemble: TGWA
- 2 p.m.—News (English): GSG GSD
- 2:20 p.m.—News (English): ZRO6
- 3 p.m. (ex. Thurs.)—Vatican City program: HVJ (6.05)
- 4 p.m.—News (French): W3XAL (21.63) W3XL (17.78)
- 4 p.m.—Variety program from Rome: ZRO6
- 5:30 p.m. (ex. Sun.)—News (English): GSD GSP
- 5:55 p.m. (ex. Sat. & Sun.)—Scientific data: WIXAL (11.79) WIXAR (15.13)
- 6 (& 9) p.m.—News (Spanish): W3XL (17.78) W3XAL (9.67)
- 6:45 p.m.—Program from Portugal: CSW7
- 7 p.m.—News (English): HP5A
- 7 p.m.—Polish program: SPW SPD
- 7:15 p.m.—News (English): ZRO9
- 7:30 p.m.—Transmission to Latin America: W6XBE (15.33)
- 8 p.m. (ex. Sat.)—Program from Budapest: HAT4
- 8 p.m.—News (English): HP5A
- 8:10 p.m.—News (English): W6XBE (15.33)
- 8:30 p.m.—News (English): ZRO3 ZRO4 ZRO6
- 8:45 p.m. (ex. Sun.)—News (English): GSB GSD
- 8:55 p.m.—North American transmission: OLR4A
- 9 p.m.—Overseas hour: JZL
- 9:05 p.m.—News (English): JZL
- 9:15 p.m.—News (English): DJB DJD DJZ
- 9:30 p.m.—News (Spanish): GSB
- 10 p.m.—Program from Chungking, China: XGOX
- 10:30 p.m.—News (English): OLR4A
- 11 p.m.—News (English): TPB7 TPA4
- 11:30 p.m.—News (English): DJB DJD DJZ
- 12 mid.—Broadcast from Norway: LLG
- 12 mid.—News (English): GSC GSD
- 1 a.m.—Baseball Game: JWH (14.5) JWV3 (11.725)
- 1 a.m.—News (English): ZRL
- 1:30 a.m.—News (English): W8XAL (6.06)
- 1:35 a.m.—News (English): JZK

Times given are EDT. For EST and CDT subtract 1 hour; CST, 2 hours; MST, 3 hours; PST, 4 hours.

JULY 11 has been set aside as "DX'ers Day" at the Golden Gate International Exposition. To celebrate this event an elaborate DX Festival has been planned. Amateurs, short-wave listeners and radio enthusiasts are all cordially invited to this first international DX convention. The Festival will include visits to radio points of interest in the bay area and to radio and electrical exhibits at the Exposition; participation in two International DX Festival programs to be broadcast over 20,000-watt Treasure Island station W6XBE, on Tuesday, July 11, and Wednesday, July 12; attendance at a genuine California barbecue banquet, at which visiting radio authorities will speak, and many other attractions. Notify Festival Chairman George C. Sholin, 55 Lapidge Street, San Francisco, Calif., as to how and on what date you or your party will arrive so that proper arrangements can be made to meet and entertain you. The committee urges those driving through to bring along a load of friends. If you plan to travel by train, and live in the eastern or central states, don't fail to join the special DX Festival tour party which is to leave Chicago on July 2, aboard the North Coast Limited of the Northern Pacific, stopping en route at many points of interest, including the Rockies, Seattle and Portland. Further information concerning the Festival or the tour can be had by addressing an inquiry to your columnist in care of RADIO GUIDE.

W8XAL (6.06), Cincinnati, Ohio, one of the most consistently received short-wave stations, is now operating as follows: Sundays from 8 a.m. to 7:30 p.m.; Mondays and Thursdays from 5:45 a.m. to 12 midnight; Tuesdays, Wednesdays and Fridays from 5:45 a.m. to 7:30 p.m.; Saturdays from 5:45 a.m. to 11 p.m.; Sundays, Tuesdays, Wednesdays and Fridays from 11 to 11:30 p.m., and daily except Saturdays from 1 to 2 a.m. EDT.

The Newark News Radio Club will sponsor an elaborate DX broadcast over station WKRC (550 kcs.) of Cincinnati, Ohio, on the night of May 20 (early morning of Sunday, May 21), at 4 to 6 a.m. EDT. The program will include a minstrel show, several comic sketches and an all-request musical period, as well as several interviews with members of the NNRG who will be attending from distant points. An operator will be on duty to take all telephone calls and wires,

and listeners throughout the country are invited to call in or telegraph their request selections. Many valuable prizes, including an all-wave receiver, electric razors, pen and pencil sets, leather wallets, etc., will be awarded for the best reports on reception of the broadcast. Although not a short-wave item, DX'ers should be interested in this transmission.

Walter Kammann of Caracas, Venezuela, air-mails information about two interesting amateurs: YVAB8 (14.095), power 200 watts, operated by a private expedition to the Caroni River in southern Venezuela, may be heard almost daily at 10:30 a.m. EDT; YVAB9 (14.125), a transmitter belonging to the Gran Sabana Expedition, operates near 7 p.m. EDT.

SHORT-WAVE SHORTS: TPB3 (17.85) of Paris, France, is being heard with loud signals from 9:30 to 11 a.m. . . . According to the Australian DX club, authorities of the German Short-Wave Station have requested listeners to refrain from mentioning political affairs in their reports to them . . . Alfred Tuft of London, England, writes that FO8AA (7.1) of Papeete, Tahiti, is now transmitting Saturdays only, from 1 to 4:30 a.m. EDT . . . ZNS (6.09), the new short-wave station at Nassau, Bahamas, relays broadcast station ZNS (790 kcs.) daily from 2:30 to 3 and from 9 to 10 p.m. EDT. Station authorities are anxious for reception reports on ZNS, which should be addressed to the Director of Telecommunications, East Street, Nassau, Bahamas . . . Desmond Callan of Readville, Mass., has received information to the effect that PSH (10.22) of Rio de Janeiro, Brazil, is now operating week-days from 7 to 8 p.m.; Mondays from 9 to 9:30 p.m., and on Fridays from 8 to 8:30 p.m. PSE (14.93) operates Wednesdays from 5 to 5:10 p.m., and Thursdays and Saturdays from 4 to 4:30 p.m. EDT . . . YV5RN (5.04), "Radio Caracas," Caracas, Venezuela, now said to be broadcasting with 5,000 watts power, is the best-heard station on the 62-meter band . . . ZRL, Capetown, South Africa, has shifted in frequency to approximately 9.62 megs . . . YV1RJ (4.97), Coro; YV5RY (4.79), Caracas, and YV5RS (4.96), Caracas, are the latest stations to adopt their new official frequencies in the 62-meter band. To date, all of the Venezuelan stations have shifted to the new band except two or three who are expected to move very soon.

LISTENER'S AID...

Radio Guide presents to the short-wave fan a new aid to reception . . . Radio Guide's LISTENERS HANDBOOK. In it will be found the leading short-wave stations listed according to their frequencies; their operating power, location, call letters and time on the air is also shown. Printed in easily understandable language, this log will prove an indispensable source of information to the short-wave dialer. Also included are logs of the municipal and state police transmitters of the United States listed alphabetically by cities. In addition, you will find 17 other sections full of interesting data including the following:

- How to Use Listeners Handbook
- Television Today—Tomorrow
- Television's Big Drawbacks
- Master Time-Conversion Table
- Log of United States Stations by Call Letters
- Log of Canadian Stations by Call Letters
- Log of United States Stations by Frequencies
- Log of Mexican Stations by Frequencies
- Log of Canadian Stations by Frequencies
- Log of United States Stations by States
- Log of Alaskan, Hawaiian, Cuban Stations
- Coast-to-Coast Network Program Locator
- Why the Rebroadcast?
- Facsimile, How It Works
- Facsimile to Date
- Facsimile in Your Living-Room
- Facsimile News, Drawings, Pictures

To get your copy
send 25c in stamps
ADDRESS

RADIO GUIDE'S LISTENERS HANDBOOK
731 Plymouth Court, Dept. 5-20
Chicago, Illinois

Sunday, May 14

- 8:30 a.m.—Church services: VUC2 (4.88)
- 10 a.m.—Broadcast from Budapest: HAS3
- 10:20 a.m.—Eugene Pini's tango orchestra: GSF
- 12:10 p.m.—Symphonic concert: DJB
- 3:25 p.m.—Mayan Singers: TGWA
- 4 p.m.—Living Bible: WIXAR (11.73)
- 4:30 p.m.—Military band concert: TGWA
- 5 p.m.—Short-Wave Listeners' Mail Bag: CHNX
- 6 p.m.—Football broadcast: TGWA
- 8:05 p.m.—Serial, "The Prisoner of Zenda": GSB
- 8:30 p.m.—News (English): GSB GSD
- 8:45 p.m.—Opera: ZRO3 ZRO4 ZRO6 IRF
- 10:30 p.m.—DX Broadcast from Paris, France: TPB7 TPA4
- 11:10 p.m.—Cleopatra's Needle on Thames Embankment in London: GSC GSD

Monday, May 15

- 9 a.m.—Program from Siam: HS6PJ
- 11:25 a.m.—Serial, "The Cabin in the Hills": GSF GSG
- 1:45 p.m.—Speech by King George: W8XK (11.87) W2XX (15.27)
- 3:30 p.m.—Opera, "Tosca," by Puccini: GSG GSD
- 5:30 p.m.—Travelog, "Europe at the Fairs": W2XAF (9.53) W2XAD (15.33)
- 7 p.m.—Music of Brazil: W2XAD (9.55)
- 7:30 p.m.—Variety program: HBO HBJ
- 8 p.m.—World of Natural Science: WIXAL (6.04)
- 9 p.m.—Folk songs: ZRO3 ZRO4 ZRO6
- 11 p.m.—Military band concert: TGWA
- 12:15 a.m.—"Empire Exchange" talks: GSC GSD

Tuesday, May 16

- 10:35 a.m.—Club of Queer Trades: GSF GSG
- 1:45 p.m.—DX News: W9XA (26.45)
- 4:30 p.m.—Problems of Peace: WIXAL (11.79)
- 6:30 p.m.—Contemporary German Novels: DJB
- 7 p.m.—Harvard Glee Club: WIXAL (6.04)
- 7:25 p.m.—Scenes from "Hamlet": GSB GSD
- 8:30 p.m.—Round Table on American Public Policy: WIXAL (6.04) WIXAR (11.73)
- 9 p.m.—Wood Green Excelsior Band: GSB GSD
- 10 p.m.—English broadcast: TIANRH
- 10:15 p.m.—Description of Holland: PCJ (9.59)
- 11 p.m.—Concert orchestra: TGWA
- 11:10 p.m.—Technical tips: DJB DJD DJZ

Wednesday, May 17

- 8:15 a.m.—English talk, "Japanese Dogs": JZK
- 10:30 a.m.—The Mail Bag: W2XAD (21.5)
- 12:15 p.m.—"World Affairs," Sir Alfred Zimmern: GSF GSG
- 3:15 & 4:15 p.m.—London Musical Festival: GSG
- 5:30 p.m.—Science briefs: W2XAD (15.33) W2XAF (9.53)
- 7:30 p.m.—Olga Andre Interviews Amanda Ledesma: W3XL (17.78) W3XAL (9.67)
- 8 p.m.—Television show: W2XBS (sight 45.25 megs; sound 49.75 megs)
- 9:15 p.m.—Japan Information Series: JZK
- 11 p.m.—Opera from Guatemala City: TGWA

Thursday, May 18

- 10:15 a.m.—"Lucky Dip": GSF GSG GSJ
- 2:30 p.m.—Cecil Dixon, pianist: GSG GSD
- 4 p.m.—Special Program from New York World's Fair: WIXAL (11.79)
- 4 p.m.—Snow White & the Seven Dwarfs: GSG
- 5:30 p.m.—Educating Youth: WIXAL (11.79) WIXAR (15.13)
- 8:30 p.m.—Prof. V. Tovar: W2XAF (9.53)
- 9 p.m.—Grosvenor House Dance Band: GSB GSD
- 10 p.m.—English broadcast: TIANRH
- 10:15 p.m.—Special Transmission for Indiana: DJB DJD DJZ
- 11 p.m.—Chamber music: TGWA

Friday, May 19

- 11 a.m.—Speech by Queen Elizabeth: W8XK (15.21) W2XAD (15.33) W3XAU (15.27)
- 4:15 p.m.—The Pig and the Whistle: GSG GSD
- 7:45 p.m.—Frankfurt Regional Broadcasting Station: DJB DJD DJZ
- 8 p.m.—Television show: W2XBS (sight, 45.25; sound, 49.75)
- 8:30 p.m.—Talk, "Food for Thought": GSB GSD
- 9 p.m.—Excerpts from Verdi's "Aida": GSB GSD
- 10:45 p.m. & 11:15 p.m.—Transmissions of N. Y. World's Fair Radio Club: Amateur stations on all amateur bands.
- 12 mid.—Tahiti on the Air: FO8AA (7.1)

Saturday, May 20

- 10 a.m.—Mail Bag: W8XAL (6.06)
- 2:30 p.m.—In Town Tonight: GSG GSD
- 3 p.m.—Music Hall: GSG GSD
- 4:30 p.m.—Crew Racing: WIXAL (11.79) WIXAR (15.13)
- 6 p.m.—News (English): RNE
- 9 p.m.—Hour of Costa Rica: TIPG (9.695)
- 9:30 p.m.—Folk songs: DJB DJD DJZ
- 10 p.m.—Saturday Theater: LRX
- 11 p.m.—Concert Orchestra: TGWA
- 3 a.m.—International DX'ers Alliance Program from Guatemala: TG2 (6.195)
- 4 a.m.—Elaborate Newark News Radio Club DX Program from Cincinnati: WKRC (550 kcs.)

THOSE BLESSED LETTERS

(Continued from Page 1)

breakfast is flavored by a shriek of indignation from a particularly ardent member of the top gallery, who, much grieved, accuses me of not having used enough "make-up" in my last Sieglinde at the Metropolitan, and entreating me to put more gray on my eyelids in order to improve my appearance. And surely next time I shall put on "more gray" and wonder half smilingly whether my unknown critical friend is more satisfied.

I shall try to mention some letters which have been fixed in my memory.

There are those often very funny requests for assistance of a quite unusual sort. I remember one letter received in Vienna from two youths longing for adventure. They had seen me as Eva in the "Meistersinger" and were delighted at the readiness with which the well-bred little daughter of the goldsmith agreed to her knight's proposal to elope with him. Now they assumed that I would have a worthy understanding for absconding! Incited by my Evchen, they had decided to leave school, which bored them stiff, and to set out on a trip round the world. With due modesty they begged me to finance their ambitious and wild plan. I squared the unintentional demoralizing effect which, amazingly, my Eva had on the boys, and wrote them a letter which would have done honor to any manager of a reformatory for misguided children. Probably it brought them the first great disappointment of their lives!

Another young man from an Austrian provincial town bombarded me with voluminous letters. He merely wanted me to adopt him and at the same time to arrange that a certain conductor whom he admired as ardently as he admired me should become his adopted father. He could not conceive anything more beautiful than to be the adopted child of us both. Now, it happened that this very conductor was especially uncongenial to me; in fact, we were known to be antagonistic, and therefore this whole question assumed a very comical, and perhaps also a satirical, flavor. I finally wrote the boy—as considerately as to a poor idiot—that he was a big child to assume that I, etc., etc. That was a dangerous word . . . Henceforth I received passionate letters in which he only signed himself "Your big child"! He unfolded world-crashing musical ideas to me; with my help he wanted to place himself at the top of the musical tree, and I was courageously to fight all intrigues which might stand in the way of his goal! I actually received these letters for years; the youth never tired of assuring me of his filial devotion and of asking me for fantastic sums of money for all sorts of exalted purposes.

Only the other day a young man wrote me from a provincial town in the U. S. A. that he felt he was an immortal artist. He composed eternal works and would like to be the interpreter of his fictitious characters. But a great genius belonged in New York. He was sure that I would understand this and give him the means to live there carefree and to come in contact with "high life"! Apart from his living-

expenses, he asked me for \$370, as he absolutely must have a new trunk and other trifles.

A young girl asked me for dresses, hats, coats and underwear, as she was quite sure I never wore anything more than once and threw it away in any case!

Once when an interviewer in Vienna only had the sense to report that my dogs are named Mohrle and Jimmy, that they howl protestingly when I dare to sing and that I consider galoshes for dogs unpractical, I received an anonymous letter in which the angry writer asked whether all prima donnas stood on such a high intellectual plane and whether I was not ashamed to have talked such nonsense. Heavens, how right the person was who treated me so unkindly! I should have liked to reply so much and asked that the angry outburst should be slung in the face of the interviewer . . . But unfortunately this letter bore no name or address. A great pity.

An old man from a home for the aged in New York sent me a childish painted bouquet of roses—with red, shaky pencil strokes—and a touching little note: he had no money to buy real flowers, but would I accept these from a radio listener?

In Australia a blind woman begged me for my photograph—she wished to hold it in her hands, even though she could not see it, but it sufficed her to know that it was my head that rested in her hands. How exquisite! That letter made me cry.

I once wrote a novel full of love adventures, and a young man, studying psychoanalysis, made me the bewildering proposal to experience these adventures—all wild figments of my imagination—with him! My husband and I laughed till we cried over this epistle.

THERE are often touching letters of closely written pages, wherein some very lonely soul seeks refuge with me, sometimes without an address—just to speak, to tell me things. Quite personal statements and simple every-day experiences . . . At first I thought, But why do they write me this? I do not know them, I cannot even reply, for neither names nor addresses are given . . . Why do they confide in me, a complete stranger? But I learned to understand it: they are people living alone without any "red-letter days," and a concert, a radio hour came perhaps as an ecstatic, deeply felt uplift in their monotonous existence. And they want to unburden themselves and make it clear to me how much it meant to them. In this way they come to tell me their story, and soon their whole life is laid before me, a movingly simple, barren life with neither heights nor depths . . . And once again I feel, with overflowing thankfulness, the great blessing which was bestowed upon me in my art. For by means of it I live a hundred-fold. And the more I begin to transform myself into another personality, the more truly I can make someone else's experiences my own, by sympathetic re-creation. In the words of Goethe, "Plunge yourself deep into the whole of humanity, and when you grasp it, then it will be absorbing . . ."

BIRTHDAYS

MAY 14

Edith Spencer, NBC, RCA Building, New York, N. Y.

Carlton Brickert, NBC, Merchandise Mart, Chicago, Ill.

MAY 15

Norman Ross, NBC, Merchandise Mart, Chicago, Ill.

Bill Kephart, NBC, Merchandise Mart, Chicago, Ill.

MAY 18

Lew White, NBC, RCA Building, New York, N. Y.

Meredith Willson, NBC, Sunset and Vine, Hollywood, Calif.

Ted Malone, NBC, RCA Building, New York, N. Y.

Raymond Paige, CBS, 485 Madison Ave., New York, N. Y.

Hal O'Halloran.

MAY 19

Henry Saxe, NBC, Merchandise Mart, Chicago, Ill.

Frank Chapman.

MAY 20

Patricia Dunlap, CBS, Wrigley Building, Chicago, Ill.

CAMERA FANS!

Fotoshop offers totofans some exceptional values at remarkably low prices. MAIL YOUR ORDER TODAY!



SEMI-ORTHO CINE FILM

A new and faster 16mm. film, with a Weston rating of 12! For outdoor shots. Low price includes Processing. **\$2.39** 100 feet



TABLE TRIPOD with SWIVEL TOP

First time at such low price! All metal, nickel finish. Rubber tipped. Universal swivel top. Remove legs to carry in pocket. 10 ins. high. **\$1.25**



PIERCE EXPOSURE METER

For use with still cameras. 1 1/2" x 2 1/2". Bakelite case. Rotating Dial with easy-to-read numbers. Correct exposure under all conditions. Simple to use. **\$1.75**

A Few Outstanding Guaranteed Camera Specials

Rolleiflex Automatic	\$ 89.00
6x9 Reocomar, F:4.5	27.50
Kovale Reflex, F:3.5	39.50
Contax II, F:2 lens	135.00
Dollina II, F:2 (reg. \$80)	45.00
Robot, F:2.8 lens	87.50

Can't be told from new!—10-Day Trial—Money Back Guarantee.

FREE!

Mail coupon for free copy of the FOTOSHOP NEWS. It contains pages of bargains in cameras, equipment, accessories, etc., photo hints, helps, and NEWS OF UNIQUE WORLD'S FAIR PHOTO CONTEST!

FOTOSHOP, INC., Dept. RG1,
18 East 42nd St., N. Y. C.
Send TRIPOD FILM METER
 Send Free Copy of Fotoshop News.
I enclose \$..... as payment, or C.O.D. Deposit.
Name.....
Address.....
City..... State.....

25% DEPOSIT ON ALL C.O.D. ORDERS

Two FREE Enlargements KODAK ROLLS

We develop your roll and you receive 8 PERFECTION HI-GLOSS prints, 2 Beautiful Professional enlargements. All for 25c (coin).

Prompt Service

Globe Photo Service, Dept. B, La Crosse, Wisc.

MR. FAIRFAX

Mr. Phillip Argetsinger, Salamanca, N. Y.—Uncle Ezra on the "National Barn Dance" is played by Pat Barrett and Grandpa Butterball is portrayed by Sidney Ellstrom on "Sunday Dinner at Aunt Fanny's." Eddie Anderson takes the part of "Rochester" on Jack Benny's show.

Mr. Robert Loewenthal, Los Angeles, Calif.—Russ Morgan is now playing at the Chez Paree in Chicago, Illinois.

FREE
TRY THIS
ROYAL
PORTABLE



IN YOUR OWN HOME

FREE

HERE IS AN OPPORTUNITY to try a genuine factory-new Royal Portable without risking a penny. Use it in your own home, just as though it were your own . . . see exactly how it can help you—help every member of your family, youngest to oldest.

Prove to your own satisfaction that writing is faster, easier, clearer, more impressive when you use a Royal Portable.

Mail the coupon below for facts—models, prices, terms—details of FREE HOME TRIAL—all about the Royal Portable. No obligation.

MAIL TODAY—NOW—NO OBLIGATION

FREE!
Royal's Instant Typing Chart, shows you how to type RIGHT.

INCLUDED
with every Royal Portable—at no extra cost—a handsome all-weather Carrying Case.

ROYAL TYPEWRITER COMPANY, Inc., Dept. D-127, 2 Park Ave., New York, N. Y.

Tell me how I can own—on easy monthly terms—with small carrying charge—a latest model Royal Portable—with FREE HOME TRIAL.

NAME _____ STREET _____

CITY _____ COUNTY _____ STATE _____

LISTENING TO LEARN

Educational Program Classifier

CURRENT EVENTS

Commentary . . .

Sundays

H. V. Kaltenborn, CBS. Veteran news analyst and dean of radio commentators, Kaltenborn interprets news of the day, word-paints its background, predicts its future. (Also Tuesday.)

Eastern Daylight 10:30 p.m.	Central Daylight 9:30 p.m.	Pacific 8:30 p.m.
Eastern Standard 9:30 p.m.	Central Standard 8:30 p.m.	

Tuesdays

Frontiers of Democracy, CBS. Senator Robert A. Taft of Ohio and Representative T. V. Smith of Illinois discuss economic and social questions.

Eastern Daylight 8:30 p.m.	Central Daylight 7:30 p.m.	Pacific 6:30 p.m.
Eastern Standard 8:30 p.m.	Central Standard 7:30 p.m.	

Wednesdays

Mark Sullivan and Jay Franklin, NBC. Nationally known Washington correspondents, Sullivan a "conservative" and Franklin a "liberal," present opposing viewpoints and interpretations of the country's problems, suggest solutions.

Eastern Daylight 10:30 p.m.	Central Daylight 9:30 p.m.	Pacific 8:30 p.m.
Eastern Standard 9:30 p.m.	Central Standard 8:30 p.m.	

Fridays

The Story Behind the Headlines, NBC. Close association with great men and significant events in Europe endow Cesar Saerchinger with an uncanny ability to analyze current happenings across the Atlantic and pepper his discussions freely with accounts of his observations.

Eastern Daylight 10:45 p.m.	Central Daylight 9:45 p.m.	Pacific 8:45 p.m.
Eastern Standard 9:45 p.m.	Central Standard 8:45 p.m.	

Forums . . .

Sundays

The Reviewing Stand, MBS. Ideal for the person who uses Sunday morning leisure to keep abreast of important issues. Authorities on current problems "hash over" outstanding events that affect the common weal.

Eastern Daylight 12:15 a.m.	Central Daylight 10:15 a.m.	Pacific 9:15 a.m.
Eastern Standard 10:15 a.m.	Central Standard 9:15 a.m.	Not available

University of Chicago Round Table Discussion, NBC. Lively treatment of timely topics characterizes this half-hour. Experts and prominent figures in both national and international affairs are matched to defend divergent viewpoints on subjects of momentous concern in spontaneous, straightforward, uncensored discussion.

Eastern Daylight 12:30 p.m.	Central Daylight 11:30 a.m.	Pacific 10:30 a.m.
Eastern Standard 11:30 a.m.	Central Standard 10:30 a.m.	

The People's Platform, CBS. Citizens chosen from all walks of life join with authorities and persons defending opposite viewpoints on a given subject to exchange ideas on problems of the day in the atmosphere of the dinner-table.

Eastern Daylight 7:00 p.m.	Central Daylight 6:00 p.m.	Pacific 5:00 p.m.
Eastern Standard 6:00 p.m.	Central Standard 5:00 p.m.	

American Forum of the Air, MBS. Free discussion of controversial issues by distinguished statesmen from the new Department of the Interior auditorium in Washington, D. C. After the

discussions by the main speakers, a forum panel of four statesmen comment extemporaneously on the remarks and statements.

Eastern Daylight 8:00 p.m.	Central Daylight 7:00 p.m.	Pacific Not available
Eastern Standard 7:00 p.m.	Central Standard 6:00 p.m.	

Mondays

National Radio Forum, NBC. Men who make and administer our laws in Washington, D. C., come to the microphone to explain them and their oft-confusing applications. Unequaled for those who wish to keep posted on legislative measures before Congress.

Eastern Daylight 9:30 p.m.	Central Daylight 8:30 p.m.	Pacific 7:30 p.m.
Eastern Standard 8:30 p.m.	Central Standard 7:30 p.m.	

Saturdays

Youth Meets Government, NBC. Authorities on civic affairs explain problems of interest to youth and submit to questioning by a panel of high-school students.

Eastern Daylight 9:00 p.m.	Central Daylight 8:00 p.m.	Pacific 7:00 p.m.
Eastern Standard 8:00 p.m.	Central Standard 7:00 p.m.	

HISTORY

Arts and Sciences . . .

Sundays

The World Is Yours, NBC. Dramatizations, inspired by exhibits in the Smithsonian Institution and prepared by the U. S. Office of Education, treat history, the arts and sciences.

Eastern Daylight 4:30 p.m.	Central Daylight 3:30 p.m.	Pacific 2:30 p.m.
Eastern Standard 3:30 p.m.	Central Standard 2:30 p.m.	

Mondays

Science on the March, NBC. Of the

heavenly bodies—planets and satellites—the average man knows little. Many have professed interest, and for them Dr. F. R. Moulton presents this series.

Eastern Daylight 7:45 p.m.	Central Daylight 6:45 p.m.	Pacific 5:45 p.m.
Eastern Standard 6:45 p.m.	Central Standard 5:45 p.m.	

Cavalcade of America, CBS. See "Government."

Wednesdays

Our American Schools, NBC. See "Parent Aids" under *Personal-Social Problems*.

Fridays

Men Behind the Stars, CBS. Intimate glimpses into the lives of the men whose vision and courage have written the fascinating pages of astronomy presented chronologically and dramatically.

Eastern Daylight 8:45 p.m.	Central Daylight 7:45 p.m.	Pacific 6:45 p.m.
Eastern Standard 7:45 p.m.	Central Standard 6:45 p.m.	

Saturdays

Men Against Death, CBS. Dramatizing science's fight against a multitude of scourges, this series is made to order for the leisure of the person who would like to learn of man's momentous sacrifices in the interest of humanity. (This series is a Federal Theatre Radio Division production.)

Eastern Daylight 2:00 p.m.	Central Daylight 1:00 p.m.	Pacific 10:00 a.m.
Eastern Standard 1:00 p.m.	Central Standard 12:00 noon	

Lives of Great Men, NBC. Distinguished as lecturer, author, critic, Dr. Griggs discusses the lives of great men, describes their work and its value to mankind.

Eastern Daylight 7:30 p.m.	Central Daylight 6:30 p.m.	Pacific 5:30 p.m.
Eastern Standard 6:30 p.m.	Central Standard 5:30 p.m.	

Trails through the Northwest

LEWIS & CLARK'S ROUTE, 1804-1806



AN ADVENTURE was started in the White House and carried across the continent, penetrating one million square miles of wilderness. This is the story *The World Is Yours* program will dramatize Sunday, showing the hardships and experiences encountered by the brave explorations of Lewis and Clark. It will tell of the Indian tribes inhabiting this region of the buffalo and the timber wolf. The map above was prepared by the

Smithsonian Institution especially for RADIO GUIDE readers, to give them a vivid picture of the route covered by the expedition as they listen to the adventures dramatized in the May 14 broadcast. (The Indian names refer to tribes living in that territory.) In cooperation with the Smithsonian Institution, the Office of Education produces *The World Is Yours* Sunday. Time: 4:30 p.m. EDT, 3:30 EST, 3:30 CDT, 2:30 CST, 1:30 MST, 12:30 PST.

Government . . .

Mondays

Cavalcade of America, CBS. Emphasizing the character traits of the men and women who helped build this nation, this series features significant episodes in American history.

Eastern Daylight 8:00 p.m.	Central Daylight 7:00 p.m.	Pacific 6:00 p.m.
Eastern Standard 7:00 p.m.	Central Standard 6:00 p.m.	

PERSONAL—SOCIAL PROBLEMS

Parent Aids . . .

Wednesdays

Your Health, NBC. See "Health."

Our American Schools, NBC. A series directed at parents of school-age children that attempts to acquaint them with the changes that have taken place in the classroom since the era of the little red schoolhouse.

Eastern Daylight 6:00 p.m.	Central Daylight 5:00 p.m.	Pacific 4:00 p.m.
Eastern Standard 5:00 p.m.	Central Standard 4:00 p.m.	

Wings for the Martins, NBC. Through the every-day activities and experiences of an average family, the major problems facing parents and teachers today are brought into the open and solved.

Eastern Daylight 8:30 p.m.	Central Daylight 7:30 p.m.	Pacific 6:30 p.m.
Eastern Standard 7:30 p.m.	Central Standard 6:30 p.m.	

Saturdays

Florence Hale Forum, NBC. For parents of school-age children, Florence Hale explains the methods of classroom procedure so that education may continue at home as well as in school.

Eastern Daylight 10:30 a.m.	Central Daylight 9:30 a.m.	Pacific 8:30 a.m.
Eastern Standard 9:30 a.m.	Central Standard 8:30 a.m.	Not available

The Child Grows Up, NBC. A woman who has been active in social work for more than twenty-five years gives practical hints and expert advice on the problems of child-rearing.

Eastern Daylight 10:45 a.m.	Central Daylight 9:45 a.m.	Pacific 8:45 a.m.
Eastern Standard 9:45 a.m.	Central Standard 8:45 a.m.	

Health . . .

Mondays

Highways to Health, CBS. Presented in cooperation with the New York Academy of Medicine, this series features prominent medical men who tell the layman, in his own language, the story of medicine's battle with disease.

Eastern Daylight 4:45 p.m.	Central Daylight 3:45 p.m.	Pacific 2:45 p.m.
Eastern Standard 3:45 p.m.	Central Standard 2:45 p.m.	

Wednesdays

Your Health, NBC. Interesting and informative lessons in personal health. Dramatization and brief commentary accentuate rules of health, their value and application to every-day life.

Eastern Daylight 2:00 p.m.	Central Daylight 1:00 p.m.	Pacific 10:00 a.m.
Eastern Standard 1:00 p.m.	Central Standard 12:00 noon	

Part II of Educational Program Classifier Will Appear Next Week

Free for Asthma During Summer

If you suffer with those terrible attacks of Asthma when it is hot and sultry; if heat, dust and general grugginess make you wheeze and choke as if each gasp for breath was the very last; if restful sleep is impossible because of the struggle to breathe; if you feel the disease is slowly wearing your life away, don't fail to send at once to the Frontier Asthma Co. for a free trial of a remarkable method. No matter where you live or whether you have any faith in any remedy under the Sun, send for this free trial. If you have suffered for a lifetime and tried everything you could learn of without relief; even if you are utterly discouraged, do not abandon hope but send today for this free trial. It will cost you nothing. Address

Frontier Asthma Co., 187-D, Frontier Bldg., 462 Niagara St., Buffalo, N. Y.

Buy a Copy of RADIO DIGEST

KVARN'S

CUT RATE PRICES 35c
KNITTING WORSTEDS
Saxony, Netherlands, Volvema, etc. LOWEST CUT RATE PRICES. FREE Sample Color Card, instructions, 200 Yds. 50% Flax. 50 new models. Write today, Est. 32 yrs. 515 K VARN'S, 85 Essex St., Dept. P-25, N. Y. City

GENUINE WALNUT CABINET
MIDGET POCKET RADIO \$2.99
Enjoy music, sports, announcements, drama, etc., with this compact, sturdy pocket size radio. NOT A TOY! Requires no batteries, tubes, or special connections! Beautiful in appearance. A practical midsize set you'll really enjoy. Genuine walnut cabinet. SEND NO MONEY! Pay postman \$2.99 plus a few cents postage. On each order, we may postage. Mail Order Only. AMERICAN LEADER, 8450 S. Ashland Ave., Dept. 4329, Chicago. (Agents Wanted).

PANTS MATCHED TO ANY SUIT
Wear your coat and vest twice as long with trousers matched expertly from over 100,000 patterns. Pants are hand-tailored to your measure. Guaranteed to fit. Send a piece of cloth or vest TODAY for FREE SAMPLE of the best match obtainable. Write to AMERICAN MATCH COMPANY, DEPT. 36, 20 W. JACKSON BLVD., CHICAGO, ILL.

CAMERA ROLL DEVELOPED
2 SUPER-GLOSS Prints of Each Exposure
Satisfaction Guaranteed Immediate Service
25c
PHOTOLAB, Dept. 2, 8544 Reprints 2c ea.

Helps You Win CONTEST Cash CONTEST TIPS

Inside Facts . . . Just Off The Press
Just wait until you see this brand-new creation. Looks like a magazine but it's not. Hailed as the pathway to GOLDEN OPPORTUNITY . . . it's filled with startling contest writing information every contest fan needs and wants. Contains hundreds of helpful, actual winning entries in recent contests. Gives actual lessons in the practical technique of contest writing. Practically writes your entry for you. Shows you the knack of making the hardest contests, puzzles, statements really easy. Virtually a contest manual that gives the kind of down-to-earth dope you need to crash into the win column.
SPECIAL OFFER! Send 25c together with your name and address plainly printed. Your copy will be rushed to you at once. Address EDITORS & PUBLISHERS SERVICE CO., Dept. A-59, P. O. Box 9, Philadelphia, Pa.

\$100 a Month Sick Benefit Policy At Special Low Cost

When sick you don't want pity, you want pay. You can now be independent, safe . . . secure . . . well provided for though disabled.
A sick benefit policy paying up to \$100 a month, at special low cost, is now issued by National Protective Insurance Co., nationally famous for their \$3.65 accident policy.
The National Protective is the only company issuing a health policy covering any and every disease and paying such large benefits at its low cost.
SEND NO MONEY
They will mail you this sick benefit policy covering any and all diseases, free for inspection without obligation. No application to fill out and no medical examination. Men ages 18 to 49 and women 18 to 59—in all occupations—who are now in good health are eligible. Just send your name, age, address and sex to the National Protective Insurance Co., 3629 Pickwick Bldg., Kansas City, Mo., today. Write them while their special low cost offer is still in effect.

STAR OF STARS' STANDINGS

THERE has already been some shifting of positions in the Star of Stars poll. There can be more—depending on your votes.

Best commentator (man): (1) Lowell Thomas, (2) H. V. Kaltenborn, (3) Walter Winchell, (4) Edwin C. Hill, (5) Jimmie Fidler, (6) Boake Carter.

Best commentator (woman): (1) Dorothy Thompson, (2) Kate Smith, (3) Mary Margaret McBride, (4) Kathryn Cravens, (5) Eleanor Roosevelt, (6) Hedda Hopper, Margaret Hawley (tie).

Best comedian: (1) Bergen-McCarthy, (2) Jack Benny, (3) Bob Hope, (4) Fred Allen, (5) Eddie Cantor, (6) Fibber McGee (Jim Jordan).

Best dramatic program: (1) Lux Radio Theater, (2) One Man's Family, (3) Campbell Playhouse, (4) Big Town, (5) First Nighter, (6) Vic and Sade.

Best radio actor: (1) Don Ameche, (2) Orson Welles, (3) Les Tremayne, (4) Charles Boyer, (5) Edward G. Robinson, (6) Phil Lord.

Best radio actress: (1) Claire Trevor, (2) Barbara Luddy, (3) Joan Blaine, (4) Helen Menken, (5) Alice Frost, (6) Helen Hayes.

Best singer of popular songs (man): (1) Bing Crosby, (2) Kenny Baker, (3) Lanny Ross, (4) Don Ameche, (5) Rudy Vallee, (6) Frank Parker.

Best singer of popular songs (woman): (1) Kate Smith, (2) Dorothy Lamour, (3) Virginia Simms, (4) Frances Langford, (5) Jessica Dragonette, (6) Hildegard.

Best musical program: (1) Ford Sunday Evening Hour, (2) Chase and Sanborn, (3) Kraft Music Hall, (4) Waltz Time, (5) Hit Parade, (6) N. Y. Philharmonic-Symphony.

Best singer of classical songs (man): (1) Nelson Eddy, (2) Richard Crooks, (3) Lawrence Tibbett, (4) John Carter, (5) Donald Dickson, (6) Lanny Ross.

Best singer of classical songs (woman): (1) Margaret Speaks, (2) Jessica Dragonette, (3) Gladys Swarthout, (4) Miliza Korjus, (5) Lucille Manners, (6) Jean Dickenson.

Best announcer: (1) Don Wilson, (2) Ken Carpenter, (3) Milton J. Cross, (4) Ford Bond, (5) Harry von Zell, (6) Graham McNamee.

Best audience-participation program: (1) Kay Kyser's College of Musical Knowledge; (2) Information, Please; (3) Battle of Sexes; (4) Professor Quiz; (5) True or False; (6) Vox Pop.

Best variety program: (1) Chase and Sanborn, (2) Kraft Music Hall, (3) Good News, (4) Rudy Vallee, (5) Kate Smith, (6) Magic Key.

Master of ceremonies: (1) Don Ameche, (2) Bing Crosby, (3) Robert Young, (4) Don McNeill, (5) Jack Benny, (6) Dick Powell.

Best children's program: (1) Let's Pretend, (2) Lone Ranger, (3) Coast to Coast on a Bus, (4) Dick Tracy, (5) Orphan Annie, (6) Irene Wicker.

Best educational program: (1) American School of the Air, (2) Music Appreciation Hour, (3) Great Plays, (4) America's Town Meeting, (5) World Is Yours, (6) U. of C. Round Table.

Best serial dramatic program: (1) One Man's Family, (2) Big Sister, (3) Road of Life, (4) Guiding Light, (5) Bachelor's Children, (6) Second Husband.

Best dance orchestra: (1) Wayne King, (2) Guy Lombardo, (3) Horace Heidt, (4) Kay Kyser, (5) Hal Kemp, (6) Sammy Kaye, Eddy Duchin (tie).

Best swing band: (1) Benny Goodman, (2) Artie Shaw, (3) Tommy Dorsey, (4) Bob Crosby, (5) Larry Clinton, (6) Kay Kyser.

Best swing instrumentalist: (1) Tommy Dorsey, (2) Gene Krupa, (3) Artie Shaw, (4) Benny Goodman, (5) Jimmy Dorsey, (6) Henry Busse.

Best swing singer: (1) Bea Wain, (2) Martha Tilton, (3) Edythe Wright, (4) Mildred Bailey, (5) Martha Raye, (6) Ella Fitzgerald.

Best local program: Results not available as we go to press.

Star of Stars: (1) Nelson Eddy, (2) Jessica Dragonette, (3) Edgar Bergen, (4) Jack Benny, (5) Don Ameche, (6) Bing Crosby.

THE MILITANT MISSIONARY

(Continued from Page 7)

Boots" and "Whoopie." Eddie was cleaning up. In 1927, in his autobiography, "My Life Is In Your Hands," he said he had amassed a million dollars in ten years. He went into the movies in 1925 with "Kid Boots."

The years rolled by and the Cantors had five daughters—Marjorie, Natalie, Edna, Marilyn and Janet. Eddie hadn't capitalized on his family in those days. He didn't need to.

Brother Cantor sort of held his nose at radio in the early days. He had a million dollars in the Wall Street sock and the sock had a hole in it.

Now, here's a good one. It was Rudy Vallee again! Great stars, Vallee, how many more did you get started—Alice Faye, Bergen—and Cantor! It was in Miami and Eddie was on the program with Rudy. Rudy said, "Eddie, I think you've made a hit. You should make radio your business."

Eddie said, "I would, Rudy, but radio won't last."

That was in 1930, the year Brother Cantor went broke. He lost all he had,

that is, money, in twenty days! It had taken him ten years to make a million and twenty days to lose it.

Crazily enough, Cantor's great show just before the fall-down was "Whoopie." Everybody was making it. And then the hangover.

So radio wouldn't last, Mister Cantor?

Well, it was radio that saved him. It was radio that gave him the opportunity to become the crusading jester, the militant missionary. Grandma Esther's little boy Izzy no longer sang for Mr. Hearst and Diamond Jim Brady.

He started singing for the cross-roads' folks, and they re-made him. Grandma Esther would have liked that. She never saw the cross-roads' folks, but they would have got along swell.

So radio was a fad, Brother Izzy. Well, mister, there are three things you can't do—play the market and win, predict tomorrow, and have a son.

James Street's second and concluding article about Eddie Cantor appears in next week's issue.

MIDWEST FACTORY SALE!

PUT THIS NEW 14-TUBE WORLD WIDE CHASSIS IN YOUR CABINET
SAVE 45%
Here it is! A big, powerful, new 14-tube world-wide Midwest. At its sensational factory price of \$19.95, this new 1939 radio is the biggest bargain in Midwest's 19 years of pioneering! Absolute satisfaction guaranteed on a money-back basis. UPTO \$40.00 TRADE-IN...on latest 17 tube, 5 band radios. Easy Pay Plan. Send in postcard for FREE catalog. MIDWEST RADIO CORPORATION Dept. 94-WV, Cincinnati, Ohio

YOU CAN WIN!

PRIZE CONTESTS pay \$30,000,000 annually. My Students have already won over ONE THIRD OF A MILLION DOLLARS in PRIZES. My CORRESPONDENCE COURSE IN CONTEST TECHNIQUE will help you win.

FREE HELP!

As a foretaste, I offer you a copy of my newest "CONFIDENTIAL CONTEST BULLETIN" absolutely free. This Bulletin will bring you \$25,000 Worth of WINNING ENTRIES, a WINNING FORMULA that has won \$100,000 for my Students, and the latest Contest News with WINNING TIPS.

Write NOW! A penny postal will do. Simply ask for "the free Bulletin".

WILMER S. SHEPHERD, JR.
Dept. R, 1015 Chestnut Street
Philadelphia, Pa.

ROLL DEVELOPED,
8 Prints, Painted Enlargement—25c
Reprints, 3c. Fast Service.
JANESVILLE FILM SERVICE
Dept. A-100 Janesville, Wisconsin

FREE Aerial Eliminator
WITH NEW NOISE ELIMINATOR
Now you can simply attach your WONDER-TONE NOISE ELIMINATOR to your radio (long or short wave) practically all distracting noises and whistles will vanish. Entirely different, this amazing new invention insures thrilling, clear-tone reception on local and distant stations! 5-DAY TRIAL OFFER. Send \$1.00 (coin or stamps) for your WONDER-TONE NOISE ELIMINATOR—with Aerial Eliminator included FREE—sends the need for aerial wires! Return merchandise after 5 days' trial. If you're not delighted, return to North Clark St., Dept. R-38, Chicago, Ill.

MAGIC DISC Works on Any Electric Light Socket
MILLIONS of homes, stores and offices everywhere need SPEED KING—the new, amazing Water Heater—that heats water boiling hot so fast it takes your breath away. No muss! No waste of time or fuel! Just a single "plug-in" at any 110-volt light socket—and presto! . . . just the amount of hot water you need for the bath, for shaving, for dish-washing. CHEAPER because you don't have to heat gallons when you need only a few quarts. FASTER because the intense electric heat goes directly into the water. Sells fast on a 60-second demonstration. Small in size—fits the pocket, easy to carry.
SAMPLES FOR AGENTS
I WANT you to know the almost unheard-of heating action of this speedy water-heating invention. Write quick—a postcard will do—for my SAMPLE OFFER that brings you an actual Sample SPEED KING for demonstration. You can make plenty of cash as my agent. HURRY! But we start starting now!
SPEED KING solves the hot water problem when furnaces shut down. Act quick and I'll show you how to make the fastest money of your life. L. B. Patterson, Pres.
Send No Money!—Just your name.
NU-WAY MFG. COMPANY
Dept. 175A, WALNUT BLDG., DES MOINES, IOWA

NOW..

A Complete

LISTENERS HANDBOOK

Here's news—big news—if you are an ardent radio fan! Now you can have at your fingertips a wealth of accurate information about broadcasting, condensed in a pocket-size book for your easy reference.

Yes—RADIO GUIDE'S LISTENERS HANDBOOK brings you for the first time in an easily understandable manner all the information you need to enjoy your radio to the **UTMOST**.

This 100-page Illustrated Radio Compendium gives you every fact—station location, tables, log—all over the world—everything but Mars!

You'll find twenty sections chock full of interesting data, including:

- ★ **Television Today—Tomorrow**
- ★ **Master Time-Conversion Table**
- ★ **Log of U. S., Canadian, and Mexican Stations by Call Letters, Frequencies and States**
- ★ **Coast-to-Coast Network Program Locator**
- ★ **All About Facsimile Broadcasting**
- ★ **World Short-Wave Time Table**
- ★ **Municipal and State Police Radio Stations**

Send 25c in stamps for your copy. Use coupon below.

Only
25c



RADIO GUIDE'S LISTENERS HANDBOOK,
731 Plymouth Court, Dept. 5-20,
Chicago, Illinois

Enclosed please find 25c in stamps for my copy of
RADIO GUIDE'S LISTENERS HANDBOOK.

NAME

ADDRESS

CITY STATE