

The PICTURE STORY OF "ONE MAN'S FAMILY"

Complete Programs to Be Broadcast Week Ending March 25

RADIO *Guide*

TEN CENTS

A E



Radio's most-talked-of new comic is Bob Hope of the "Pepsodent Program," NBC, Tuesday nights

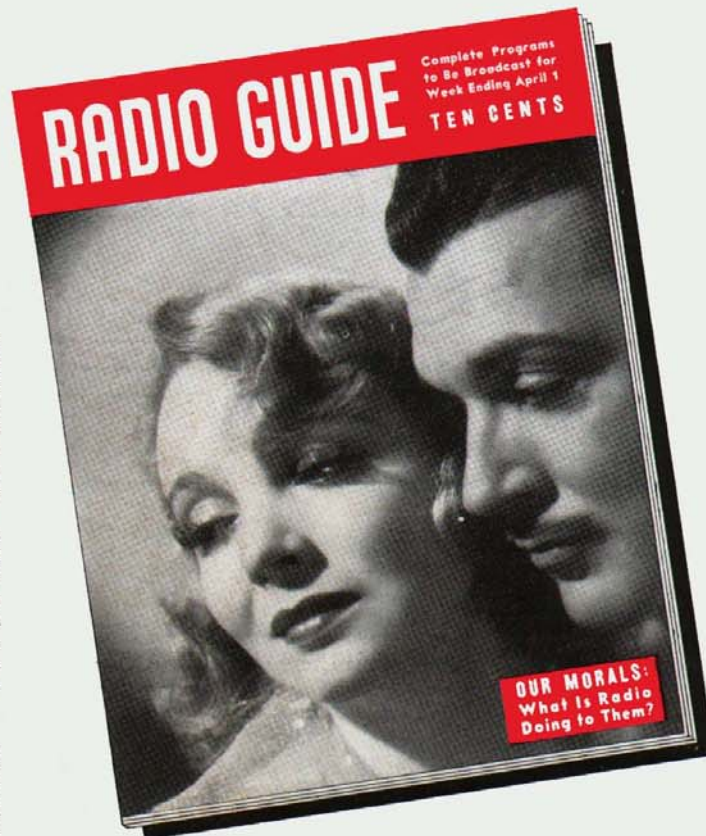

New Cover

Don't look now, but that picture just to the right represents our idea of a new and better cover for RADIO GUIDE. On second thought, do look now. Impress those pretty features and that red band across the top (we call it the logo-type) on your mind, and then, Thursday next, go to your newsdealer and demand the genuine article.

Readers have asked us what happens when a cover design is changed and why? Well, in this case it was spring. We felt its surge in our veins as we walked to work. Then, there were letters from readers who wanted bigger photographs, different photographs. Besides, wherever we looked in the park Mother Nature was changing her face.

Why not our own?

In short order experts were huddling over photographs and paint-pots. New designs were completed and discarded. Finally there emerged just the one we thought perfect. It gave the reader a better and bigger photograph in a simpler design that was easier to identify. So we adopted it and scheduled it for our issue dated April 1. April Fool's Day, that, but we aren't fooling. We believe this new cover is the best RADIO GUIDE has ever worn, and we believe it encloses a better RADIO GUIDE than ever before.

Now we sit back in uneasy suspense hoping with all our hearts that you agree with us, and that the imperious surge of springtime did not lead us astray that morning.

Baloney

In the recent news from Washington was the story that the American Telephone Company had invented and used for several years radio tubes which would last a lifetime. The inference was that our present radio manufacturers were a bunch of heels for forcing listeners to replace their own tubes every two years. Some busybodies with long noses and axes to grind asked us to believe that the manufacturers were monopolists engaged in bleeding the public.

But now we find that those lifetime tubes are unusable for the good reason that they would last at least fifty years, whereas the average radio receiver holds together only from five to ten years. Also those tubes would raise the price of our ten-dollar sets to thirty or forty dollars each.

This is as good a place as any to remind listeners that there usually are two sides to every story and that the wild tales of television for the nation at large or other radical changes in radio receivers are usually just so much baloney.

Jumper-Upper

We visited in a friend's home and, as the radio was on, started to tune to a

favorite program. "Don't get that one," she begged. "It's a jumper-upper."

"What's a jumper-upper?" we inquired.

"It's a program in which the speeches can barely be heard when the music is right. When you tune the program up to hear the speeches, you have to jump up and turn the volume down when the music comes on."

We listened, and the lady was right. It made us wonder how many other listeners have formed the habit of avoid-

ing those programs that are jumper-uppers. The fault lies with the engineer, of course. He can turn a dial and save our ears or our distress, but does he? As often or not, he seems to tune it the wrong way. It seems too many times that he wants to impress the listeners with the enthusiasm of the audience's applause or with the importance of the announcer's message.

Jumper-uppers, we agree with the lady, are not good for listeners and therefore not good for radio.

RADIO GUIDE

731 Plymouth Court

Chicago, Illinois

CONTENTS

The Saint Is a Sinner	2	Hail to a Prima Donna	16
Coming Events	4	Let's Look Backstage	17
Playbill: "One Man's Family"	6	Listening to Learn	18
Mr. Death Comes a Cropper	8	This Week's Programs	19-35
The March of Music	10	On Short Waves	36
The Radio Newsreel	12	Good Records	37
Airialto Lowdown	13	Friends of Yours	38
We Introduce St. Patrick Powell; This Year's Outstanding Comic Find	14	Crossword Puzzle	39
Hollywood Showdown	15	Birthdays	40
		Mr. Fairfax Replies	41

M. L. ANNENBERG, Publisher

CURTIS MITCHELL, Editor

Vol. 8, No. 23

March 25, 1939

RADIO GUIDE (Trade Mark Registered U. S. Pat. Office), Volume VIII, Number 23, Week ending March 25, 1939. Published weekly by The Cecilia Company, 731 Plymouth Court, Chicago, Illinois. Entered as second-class matter at the Post Office, Chicago, Illinois, February 24, 1922, under act of March 3, 1879. Authorized by Post Office Department, Ottawa, Canada, as second-class matter. Copyright, 1939, by The Cecilia Company. All rights reserved. M. L. Annenberg, President; Arnold Kruse, Secretary; George d'Elsey, General Manager; Ed Zely, Circulation Manager. Unsolicited manuscripts should be accompanied by stamped, self-addressed envelope for return. Ten cents per copy in the United States. Subscription rates in the U. S. and possessions and countries of the Pan-American Postal Union: six months, \$2.50; one year, \$4.00. Subscription rates in foreign countries: six months, \$3.25; one year, \$5.00. Remit by postal money order, express money order, or check drawn to order of Radio Guide. Currency sent at subscriber's risk.

Patron Wanted

Is there a millionaire in the house?

The question is perfectly serious, for if there is we seek his attention for a project which, though a bit unusual, can benefit both broadcasting and that portion of the human race which listens.

Recently we pointed out the plight of the poor radio-writer. This week we return to him, for we still believe that the measure of our entertainment is only as great as the intellects employed in perfecting that entertainment.

Now, to our brain-storm. Centuries back, the rich and royal men of Europe selected promising painters, goldsmiths or musicians and endowed their work, giving them freedom from the worry of earning a living and affording them opportunity for the expansion of their talent. To some extent, the same practice is followed today; there are foundations and fellowships and scholarships supported by the wealthy, and certain artists or architects are benefiting thereby.

So now, why should not writing for radio provide a worthy field for endowment by some modern man of wealth? Today's writing for radio is exclusively commercial except for occasional flyers taken in the medium by men who have already made their mark in other fields. Today's style of radio-writing is going nowhere because it makes no pretense of being anything more than makeshift adaptations.

But the magic of words is as fresh and as amazing today as ever. If only radio's relentless hunger for "material" would give one time for thought, experiment and "impractical" excursions.

So, if there is a millionaire in the house, won't he please come forward and agree to underwrite one of the half-dozen young writers who already know the medium of radio, who are aching to do finer things, and by whom we must ultimately measure the greatness of this thing called the American system of broadcasting.

Proceed With Care

We stand behind no man in advocacy of education in radio, but we do wonder if the cause of education or radio is being well served by some of the stations which are stampeding to the cause.

We heard a dramatization the other day, presented by a big station, which would have been jeered off the stage of our own childhood Pin-and-Penny Theater.

Education in radio can benefit both education and radio, but it must be presented with the same care and showmanship that are used in presenting any other first-class program. Anything less than first-class has no business on the air, even though it bears the tag "educational."

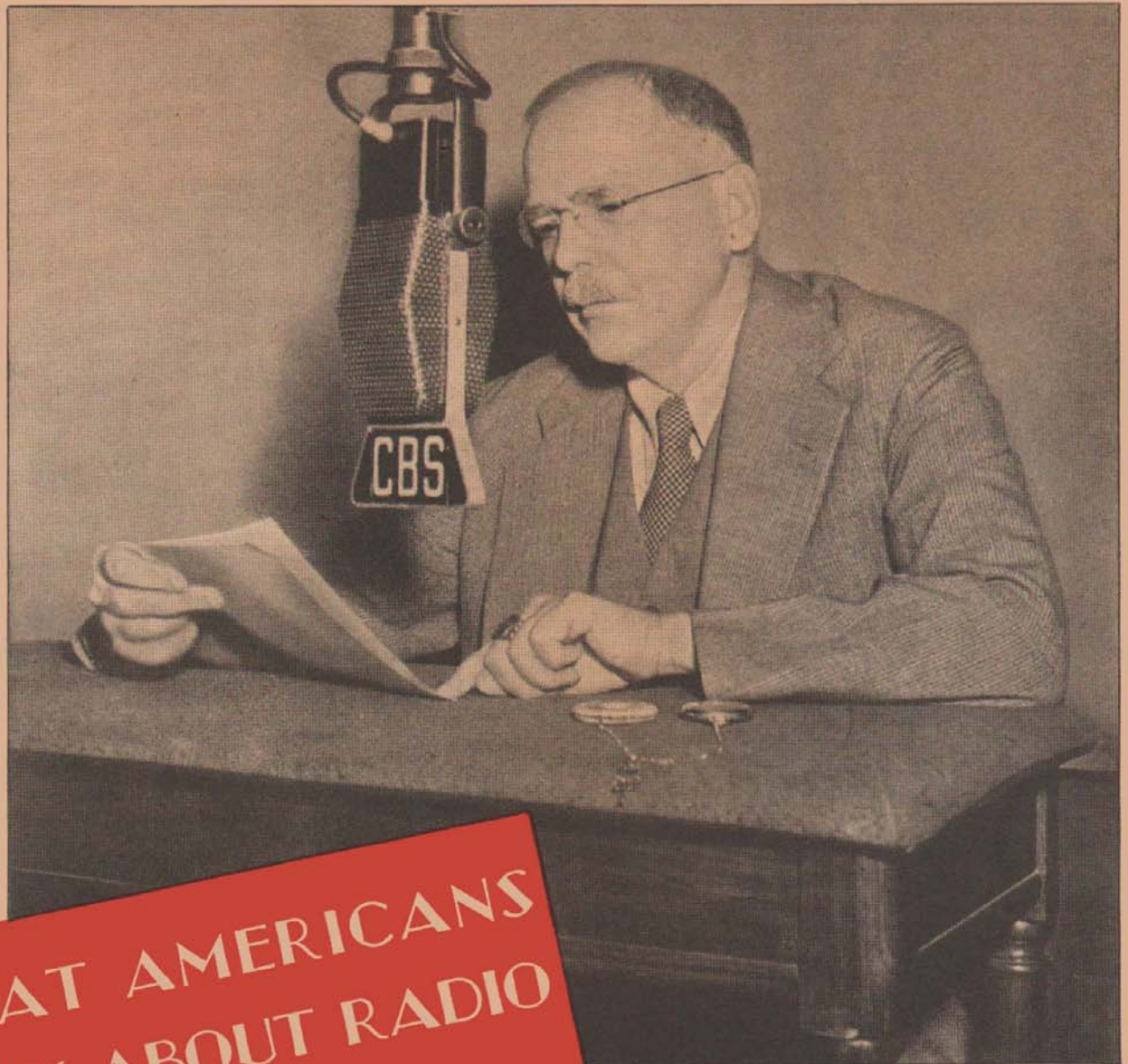

GREAT AMERICANS THINK ABOUT RADIO

THE CHALLENGE IS REAL
BY H. V. KALTENBORN

RADIO is a blessing which we do not deny or begrudge to those in need, to the invalid, to the family with few opportunities for enlightenment or entertainment. It has become a boon to mankind which makes all that has gone into it well worth while. But we are beginning to realize that its values must be appraised wisely. We can afford to rely on its mechanical efficiency, but we must also see that such an invention finds its best purposes and uses. It is by no means automatically beneficial. Once we have familiarized ourselves with all its possibilities, for good and evil, we will be better equipped to

find its true value, to find in it the means to worthier ends, to ensure the great hopes and promises mankind has set for it.

Radio has, for the first time, made all our people government-conscious. Every important figure in the Government speaks to us over the air. We get a closer knowledge of their personalities. We have an immediate, direct, personal, emotional contact with every outstanding individual in public service. Having heard him, we have much more interest in what he says and in what he does.

We are most fortunate that at a time when public

education in political problems is of outstanding importance we have radio to help develop it. Democracy is being challenged all over the world. The challenge is real. When one sees the efficiency of the dictatorships, he senses the fact that they cannot be defeated by mere negation. We must learn how to develop and emphasize the positive side of our democratic institutions. We don't really know, many of us, why we believe in democracy. What a chance there is to use this magic instrument, the radio, to develop greater knowledge of democracy! Democracy is the world's only hope, the only chance for human individuality to survive. Yet the world tends more and more to become mechanized, organized, collectivized under the leadership of individuals who have lost all moral perspective. Let us, with the help of radio, educate our people to a greater knowledge of democracy and a greater belief in it. Radio stands ready and able to serve as one of mankind's greatest aids to the progress of civilization. Let it continue and increase its mission of convincing Americans that the American way of life and conduct and government is the best way and the only way of growth. Let it continue to stand as a symbol of individual freedom and of loyalty to truth. That is the service which I hope this instrument will perform in increasing measure as the years roll on.

I believe radio will fulfill that mission.



The principals of Ameche's first program, "Empire Builders," in 1931, do some harmonizing. L. to r., Lucille Husting, Harvey Hays, Don Ameche

THE SAINT IS A SINNER

CONCLUDING THE
STORY OF LADY
LUCK'S FAVORITE

BY
JAMES STREET

The story of Don Ameche's rise from bit radio parts to the top of the heap does not follow the trite formula of overnight transformation. In fact, it was a long, hard grind from his \$60-a-week Chicago radio program to stardom in radio and movies. But with the aid of his loyal Lady Luck and, of course, hard work he made the grade

Winner of practically all popularity polls as radio actor and master of ceremonies, Don Ameche herewith becomes our favorite subject of a James Street biography. We take unusual pleasure in presenting this portrait of a young man on his way to the top.

THE embroidered Hollywood saga of Signor Dominick Felix Ameche is the same old hackneyed fairy-tale that a talent scout spotted him from afar and that a twentieth-century genius grabbed a telephone, called Don, and Don grabbed his hat and shinnied up the ladder to fame. It's a nice story with only one weakness. It ain't so!

He was plugging along in Chicago with "Empire Builders," a good radio show, and pulling down his \$60 a

week. He wanted to sing, but his sponsors didn't want him to. They had heard him.

But he'd sing at the drop of a cocktail, and he had many opportunities. For back in 1931, when Don was first building his fame on the air, he took his fun pretty much where he found it, and he often found it in speakeasies. He didn't make much money, and he scattered all he did make at race-tracks, dice-tables and bars.

There was a "speak" near the Chicago NBC studio. The boys called it "The Gym," and often would drop by for a little workout. Mr. Ameche was among the better athletes. He was in "The Gym" one day taking a little workout, a slight bit of elbow-bending, when he suddenly got the moodies.

The old melancholia got him. It often happens to men who take too many workouts in "the gyms."

"If I could just get in the movies," Don said, and began feeling rather sorry for himself.

The more he thought about it, the more determined he was, so he paid his own way to California, was tested by M-G-M and was turned down. He returned to Chicago and radio and began taking singing-lessons.

He'd never miss an opportunity to sing. One day he was in "The Gym" and suddenly broke out with an Italian song. The Irish bartender asked if he knew "When Irish Eyes Are Smilin'."

Don rattled the rafters and the bar-keep wept. He decided Don was the greatest man in the world. He bought

the drinks and put his arm around Ameche and said, "Sing it again and I'll give you my race-horse."

Ameche did it all over again, and he John Brown if that Irishman didn't produce papers that proved he *did* own a horse. He tried to give the nag to Don, but Ameche was sober enough to say no. But he vowed then that if he ever got rich he'd own a stable. Now he owns one.

On the "Empire Builders" program, Signor Ameche often amazed the cast with his versatility. In one episode he was required to tussle with a villain, and when the going got tough, a gun was to explode and Don was to say, "Drop that gun or I'll shoot you." The tussle was okay, but the sound-man's pistol wasn't, and it snapped instead of



Above: Don Ameche with Loretta Young in "Ramona," one of his first movies. Poor casting in his early pictures almost spoiled his movie career

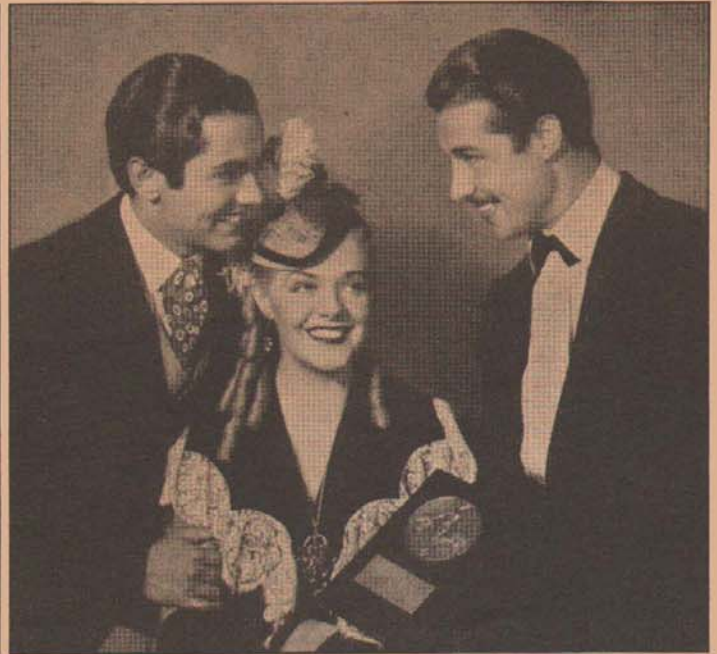

On the set of "In Old Chicago" Don shows his Radio Guide award to Tyrone Power and Alice Faye. The three were principals of the picture

exploding. Old Minute-Man Ameche switched his lines and roared, "Drop that gun or I'll stab you." Just then the gun got back in working order and went off. Don had a hard time explaining that one to his fans.

Also, during the "Empire Builders" show he had to use dialects of many nationalities. It gave him invaluable training.

In 1931, "Empire Builders" collapsed and Signor Ameche was back on his uppers. He had a bit on a program called "Rin Tin Tin Thrillers" and it earned him \$15 a week. He picked up a little change here and there in bits and boarded with the Bob White family to cut expenses. Many times when the Bob Whites wanted to go out for an evening, Don would stay home and mind the baby.

In 1932, when things looked blackest, he married Honore Prendergast, his first sweetheart, and right away his patroness, Old Lady Luck, took him in tow again. He was cast in "First Nighter," a very successful radio show. Next he became Bob in "Betty and Bob," and in 1934 he got an opportunity to be master of ceremonies in "Romantic Melodies" and he clicked. His sponsors let him sing, and Lady Luck and the fans did the rest.

Meanwhile, "Grand Hotel" was opened, and Ameche got the lead. Tom Oakey, a pal of Ameche, told Don he should be thinking of Hollywood, and Don said, "Yeah. They got my test."

Out on the Coast, Oakey looked at M-G-M's test and liked a part of it. 20th Century-Fox was interested, and Don flew to New York and made another test. It was pretty good and was being run through the regular Hollywood mill, which, incidentally, goes 'round and 'round.

Old Lady Luck got tired of waiting for the movie tycoons to take an interest in her boy, so she took a hand. Two 20th Century-Fox moguls were watching a test of a girl who was on the same reel with Ameche.

Don and Honore were at her home in Dubuque. Donnie Ameche, now five and a half, was expecting a brother or sister, or something. It was Christmas of 1935.

After seeing the test, the movie men sent for Ameche's agent.

"Get him," they said.

"He's having a baby," the agent explained, "but I'll get him."

He wouldn't leave Honore, however, until Ronnie was born on December 30. Then Honore made him go. In Hollywood he signed to play in "Sins of Men" at \$3,000 weekly. His radio sponsor agreed to move "Grand Hotel" to Hollywood.

Don telephoned Honore and yelled, "Come on out, everything's happening at once!"

"I'd just come home from the dentist," Honore recalled. "I'd had a tooth pulled at 1:15. Then Don phoned, and at 2 p.m. I was en route to Chicago to get a check-up from my doctor. My baby was only a few weeks old. The doctor said I was okay, and two days later I left for Hollywood."

She attended the preview of "Sins of Men" with Don, but wouldn't sit with him. She was afraid he might ask her something about the show and she didn't want to add to his nervous strain.

After the preview, she was with Don when a fellow walked up to him and congratulated him.

"Who is that guy?" Don asked his agent.

"That's your boss, Darryl Zanuck."

We are glad Mr. Zanuck liked "Sins of Men." Most of the populace thought it was a sin against men. As a matter of fact, Ameche's tremendous radio audience was disappointed in his first movies. He was miscast. In two of his first shows he was cast as a foreigner and wore outlandish costumes. Even his friends couldn't recognize him. And he was a serious fellow. Don Ameche serious! He knew enough book-makers, crapshooters and bartenders to swell his fan mail, but when the boys saw his first pictures they cried in their beer and said, "That ain't Dominick!"

The word got around that Signor Dominick was about washed up in the movies. One of his shows never was even presented in America. But Old Lady Luck hadn't forgotten him. His agent kept plugging. Chase and Sanborn was casting its big show. Nelson Eddy was being considered for the m.c.



Don and his wife, formerly Honore Prendergast, are a devoted couple. There is an interesting family, slightly dizzy—a madcap husband, a conservative wife, two husky children, and the lady whose name is Luck

job. Danny Danker of J. Walter Thompson's Hollywood office was readying the format for the production. It was April, 1937.

In spite of poor casting, Ameche's fan mail was terrific, mostly because of his radio success. His old pals hadn't forgotten, even though they didn't recognize him in "Ramona" and what-not. Fox was wondering what to do with him. His fans were too numerous and were demanding that he be given a decent role.

The clever Mr. Danker knew all of that. He saw Ameche at a race-track one afternoon and wrote him a note asking if he would be auditioned as m.c. for the Chase and Sanborn show. So Don was auditioned. The record

was rushed to New York and the heads of the agency were intrigued by the "new star."

"But it's like marrying a girl by mail," said one of the bosses. "I want to see him."

He had missed all Don's films, or if he had seen them he hadn't recognized Ameche.

So they signed him at \$3,000 a week. His agent took the contract and went to the bigwigs of 20th Century-Fox.

"Laugh this one off," he said, and waved the contract before them.

They picked up Ameche's film contract and tied him up again!

Old Lady Luck was on a spree. Don bought a big Packard twelve (Continued on Page 37)

COMING EVENTS

PREVIEWS OF SOME OF THIS WEEK'S BETTER PROGRAMS



Spencer Tracy was scheduled originally to appear on Sun. "Silver Theater"; will appear at later date

THE WEEK'S BEST DRAMA

Sunday, NBC

"The first night of 'Cyrano de Bergerac' was the greatest first night on any stage within the memory of living man." Thus says William Lyon Phelps in his "Essays on Dramatists." Edmond Rostand is considered one of the greatest dramatists of the world's literature. His masterpiece, "Cyrano de Bergerac," is undoubtedly one of the greatest plays of all time. Made famous on the stage in recent years by America's Walter Hampden, the story concerns a warrior-poet with a huge nose and his tragic love affair. "Great Plays" does it this week.

Eastern 1:00 p.m. Central 12:00 noon Pacific 10:00 a.m.

Sunday, CBS

In "Silver Theater" this week Florence Rice, movie daughter of sports authority Grantland Rice, and Henry Fonda, popular film leading man, will star in one of the Grover Jones-True Boardman original radio dramas.

Eastern 6:00 p.m. Central 5:00 p.m. Pacific 3:00 p.m.

Sunday, CBS

The candidates in the "Gateway to Hollywood" contest will this week have for dramatic support none other than the veteran expert, Leslie Howard. Howard has been given credit by many actors for graciously helping boost them up the ladder, so the young performers on this program should get some valuable assistance.

Eastern 6:30 p.m. Central 5:30 p.m. Pacific 3:30 p.m.

Sunday, CBS

"Screen Guild Show" this week presents a cast that should be a knockout, and maybe it will be literally that, what with Fannie "Snooks" Brice, effervescent Bob Hope, and rowdy-dog Martha Rye combining their rough-and-tumble, laugh-getting methods.

Eastern 7:30 p.m. Central 6:30 p.m. Pacific 4:30 p.m.

Sunday, NBC

As a portrayal of Shakespearian roles Charlie McCarthy is a dummy in double measure. However, he'll probably begin dabbling in the Bard of Avon's stuff after he gets a load of the acting of the "Chase and Sanborn Hour" guest this week, especially when he sees how much fun Maurice Evans has playing Falstaff. The Shakespearian actor, who is concluding a very successful season on Broadway as blustering, blubbering Falstaff in "Henry IV," will appear in a sketch with Don Ameche and give McCarthy some pointers—or get some.

Eastern 8:00 p.m. Central 7:00 p.m. Pacific 5:00 p.m.

Thursday, NBC

Sergeant Madden is as tough a soldier as they come, but beneath his uniform beats a warm and kindly heart—especially for the ladies. "Good News of 1939" will present Wallace Beery, Alan Curtis and Loraine Day in a preview of their forthcoming picture, "Sergeant Madden," this week.

Eastern 9:00 p.m. Central 8:00 p.m. Pacific 6:00 p.m.

Friday, CBS

When Joan Blondell appears opposite Orson Welles in "Twentieth Century" this week, she will be catching up on the show she was to have done two

months earlier. She and Dick Powell had planned a New York vacation and Joan was to have appeared with Welles then. At the last minute she was held back to begin work with Bing Crosby in "East Side of Heaven." Now, with the picture finished, Joan will dash off on her New York vacation and the Welles commitment before something else stops her.

Eastern 9:00 p.m. Central 8:00 p.m. Pacific 6:00 p.m.

Friday, NBC

When the beautiful old bell of San Gabriel Mission, California, was first cast in 1730 near Seville, Spain, little Miguel donated his much-needed silver coin to sweeten the bell's tone. Miguel grew up to become a Franciscan monk and serve in the San Gabriel Mission. There he discovered the bell he had sponsored as a child. It is said that when Father Miguel lay dying the bell rang the angelus of its own accord. The famous story will be told by the Old Ranger on the "Death Valley Days" program.

Eastern 9:30 p.m. Central 8:30 p.m. Pacific 8:30 p.m.

THE WEEK'S BETTER PROGRAMS

PLAY BALL! Sunday, MBS

Ty Cobb and Babe Ruth may not have contributed as much to civilization as George Washington and Abe



Joan Blondell co-stars with Orson Welles in "Twentieth Century," on "Campbell Theater," Friday, CBS

Lincoln; and Abner Doubleday is not at all important to current political events. Yet the three of them, Cobb, Ruth and Doubleday, are important enough to figure in one of the warm discussions of "People's Rally." The serious phase of this show is usually given over to subjects of interest socially, economically and politically. The question for this Sunday does have a political significance, for it involves stamps, and already several stamp issues of the past few years have stirred up hornets' nests of argument. The question is: "Whose portrait should adorn the baseball centenary stamp?" It has already been asked twice on the program and there are three leaders in the audience-favor for the honor—Ty Cobb, outfielding genius of other days; Babe Ruth, baseball's greatest slugger, and Abner Doubleday, inventor of the great American pastime. To millions of Americans this question ranks with taxes, isms, and relief as a hot subject.

Eastern 3:30 p.m. Central 2:30 p.m. Pacific Not Available

WHAT PRICE PEACE? Sunday, CBS

In the past few years the countries of the world have been moving more and more into one of two groups, the Fascist bloc, led by Germany, Italy and Japan, or the democratic bloc, led by Great Britain and France, with the United States becoming more militant as a leader. Many political experts believe that such a shifting process will lead eventually to war between the two groups. Others maintain that the strengthening of the democratic bloc is the only real guarantee against war. The whole question, perhaps the most important in the world today, will be discussed under the title, "Is a League of Democratic Nations Desirable?" around the dinner table of "People's Platform" this week. With chairman Lyman Bryson will be Clarence Strait, for many years correspondent of the New York Times in

THE PROFESSOR CHOOSES DEATH

By RONALD COLMAN

No better sample of distinguished broadcasting has ever been heard than Ronald Colman's recent remarks on "The Circle" (Sunday, NBC), which we present, lifted bodily from the adaptation printed in the current Radio Digest. He said:

This concerns a certain teacher of philosophy abroad; some of you are probably familiar with his work. Anyway, he was rather outspoken in his criticism of the government of his country—which shall be nameless—and he was thrown into jail on charges amounting to treason. They gave him a choice of retracting everything he had taught and conforming from then on, or death. A reporter who was present at the trial made a transcript of the man's last words. He said:

"Gentlemen who have condemned me, I am going to prophesy to you; for I am about to die and that is the hour in which men are said to be gifted with prophetic power. I prophesy to you who are my murderers that immediately after my death punishment far heavier than you have inflicted on me will surely await you. Me you have killed because you wanted to escape public censure. But that will not be as you suppose—for otherwise. For I predict that you will have more accusers than you have now; accusers whom up to now I have restrained; and as they are younger they will be more severe with you and you will find them harder to brook.

"If you think that by killing me you can suppress criticism of your actions, you are mistaken. The way to do that is not by crushing others but by improving yourselves. Bear this in mind, too—that no evil can come to a good man, either in life or after death. I see clearly that to die and be released from this world is best for me, and that is why it was ordained. For that reason, also, I am not angry with my accusers or my condemners; for you have done me no real harm, although neither did you intend to do me any good, and for that I may gently blame you . . .

"The hour of departure has arrived, and we go our ways—I to die, and you to live. Which is better, God only knows."

Well, the old professor went his way, but his followers, as he prophesied, still speak out against intolerance and injustice and oppression. The professor was Socrates and the reporter, Plato.

Geneva; Clark Eichelberger, director of the League of Nations Association, and other experts not yet chosen.

Eastern 7:00 p.m.	Central 6:00 p.m.	Pacific 4:00 p.m.
----------------------	----------------------	----------------------

100TH INNING Sunday, NBC

Before 1839 the great American pastime was "one of 'em," and it was a sissy forerunner of the way they play politics in parts of the world today. There were 35 on a side and the idea was to knock an opponent out with the ball. In 1839 a West Point cadet, home for a vacation at Cooperstown, N. Y. got to thinking that knocking the other fellow out might be all right in war, but in play it might be more fun to just knock the ball out. So Abner Doubleday invented baseball substantially as it is played today. It certainly caught on. They say that when the Chicago Convention Committee went to Springfield to notify Abe Lincoln that he had been nominated for President, the Great Emancipator was playing baseball and informed the committee it would have to wait till he had his time at bat. The whole fascinating story of the great game will be dramatized and related by NBC this week as a salute to the centennial of baseball.

Eastern 8:00 p.m.	Central 7:00 p.m.	Pacific 5:00 p.m.
----------------------	----------------------	----------------------

BIG LITTLE MAN Monday, CBS

When they talk about man's mental power triumphing over wild beasts, perhaps you picture yourself in the midst of a jungle trying to frighten a hungry lion by mental force—and you just don't go for the theory. However, when you watch Clyde Beatty go into a cageful of savage lions and tigers and make them do his every bidding even at crucial moments of emergency, then you think maybe there is something to the theory. It seems to work—at least for Clyde Beatty. There certainly is nothing about the slight physical man to awe the beasts—except his eyes. His eyes, the windows of the mind, and his whip, gun and chair, the evidences of a man's mind, are the weapons with which he winds the most ferocious of animals around his finger. It's a spectacle to watch Beatty crouch, stare straight in a lion's eyes, edge toward the animal, and make it slink back like a whipped cur. Clyde is going to appear on Eddie Cantor's program this week to explain how he does it.

Eastern 7:30 p.m.	Central 6:30 p.m.	Pacific 7:30 p.m.
----------------------	----------------------	----------------------

GOOD-WILL VISIT Tues., Wed., Thurs.

As the world's democracies become more and more solidified as a protective measure against the encroachments of the "isms," more international gestures of good-will are being made between the democratic countries. An example is the pending visit of Britain's rulers to the United States. In another such gesture this week, President Albert Lebrun of France and his wife visit King George VI and Queen Elizabeth of England. Many broadcasts have been arranged concerning the activities attendant upon the visit. **TUESDAY**, at 10:25 a.m. EST, 9:25 a.m. CST, 8:25 a.m. MST, 7:25 a.m. PST, over MBS, will be heard a radio description of the arrival of the visitors in London's historic Victoria Station. **WEDNESDAY**, at 10:00 p.m. EST, 9:00 p.m. CST, 8:00 p.m. MST, 7:00 p.m. PST, over MBS, will be

heard a recording of President Lebrun's address in Guildhall, London. **WEDNESDAY**, at 9:15 a.m. EST, 8:15 a.m. CST, 7:15 a.m. MST, 6:15 a.m. PST, over NBC, the original broadcast of President Lebrun's address will be heard. **THURSDAY**, at 6:45 p.m. EST, 5:45 p.m. CST, 4:45 p.m. MST, 3:45 p.m. PST, over CBS, a talk by Edward R. Murrow will tell the story of the visit and the international significance behind it. (For others, see program listings.)

POWELL BACK Tuesday, CBS

Old "Mammy" Jolson got the wanderlust again, took down his walking-cane and left radio for a while. He left his emcee shoes behind to be stepped into by a younger successor, but one with quite a name—Dick Powell. Dick comes back to the radio fold as Al leaves for other pastures, and the personality singer should be ripe for a full-blossoming show. The rest of the cast remains intact, with Martha Raye and Parkyakarkus still on hand to do the heckling and comedy. Back to the radio fold also with Powell comes W. C. Fields for a guest appearance this week. A wayward but favorite son of radio, Fields has been heard on and off for the past few years, his most notable work having been done as a jousting opponent of Charlie McCarthy on the "Chase and Sanborn Hour."

Eastern 8:30 p.m.	Central 7:30 p.m.	Pacific 9:00 p.m.
----------------------	----------------------	----------------------

INFO ABOUT INFO Tuesday, NBC

As the brilliant "Information, Please" continues on its sensational course, after smashing to the top of the quiz heap in a few months, its statisticians have compiled some interesting records. These will make an interesting background as you listen to Messrs. Fadiman, Adams, Kieran and renowned guests tussling with tough ones this week. For instance, in its first thirteen weeks under commercial sponsorship, the program received more than 1,000,000 questions from listeners. Reduced to program-time measurements, that makes more than 2,500 questions a minute that have been flung toward the experts. Listeners often write in to suggest guest experts whom they would like to hear on the show. Charlie McCarthy and Mickey Mouse have been nominated many times to sit in with Adams and Kieran. Others suggest that Fadiman take his turn in answering as well as asking questions.

Eastern 8:30 p.m.	Central 7:30 p.m.	Pacific 5:30 p.m.
----------------------	----------------------	----------------------

EINSTEIN SPEAKS Tuesday, CBS

All over Europe, one country after another is following the lead of Nazi Germany in discriminating against a certain group of its citizens—the Jews. And the Jews of each of these countries—Germany, Italy, Poland, Hungary, Roumania, Czechoslovakia—are sorely in need of assistance for refuge, for rehabilitation, for relief. A special drive is being conducted by the United Jewish Appeal for Refugees and Overseas Needs. The world's most eminent Jewish exile, Dr. Albert Einstein, joins the drive this week. The originator of the relativity theory, now a special professor at Princeton University, will speak on "Humanity on Trial." Dr. Einstein is known as a great humanitarian as well as a great scientist, and his address will be listened to with



—Wide World

Broadway Shakespearian actor Maurice Evans will be guest of "Chase and Sanborn Hour," Sun.

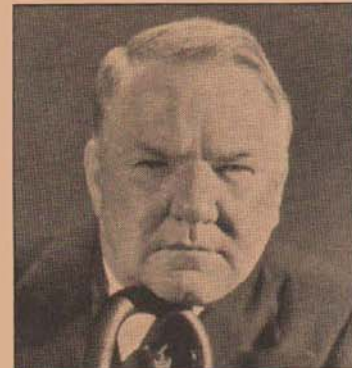

W. C. Fields, popular comedian of screen and radio, will be first guest of Dick Powell, Tuesday over CBS



—Wide World

Animal trainer Clyde Beatty will tell of his exciting profession with Eddie Cantor Mon. over CBS

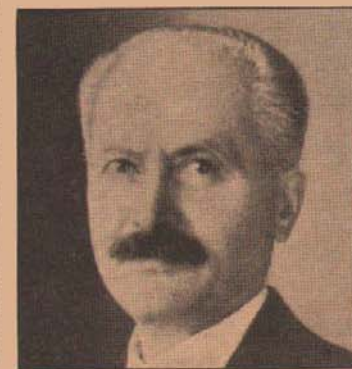

—Wide World

A number of broadcasts will be heard in connection with French President Lebrun's visit to England

interest by many of all races and creeds. The talk is on the "American Viewpoints" series.

Eastern 10:45 p.m.	Central 9:45 p.m.	Pacific 7:45 p.m.
-----------------------	----------------------	----------------------

LATE SPRING Wednesday, NBC

Ransom Sherman takes a lot for granted. In the first place, because they call one of his programs "Ransom Sherman Presents" and let it go at that, he assumes he has a right to present anything under the sun. In the second place, he thinks he can stretch the formal phrase, "through the courtesy of the National Broadcasting Company" enough that the courtesy will allow him to tinker with the calendar. In the third place, he knows that he can excuse himself with the plea of spring fever. Anyway, come Wednesday, he's going to pretend that spring just went right by the day before and came in about the time of his program on the 22nd instead of the 21st. He prefers the Julian (or the Shermanian) calendar anyway. He has browbeaten the rest of his gang into celebrating with him. That means Wayne Van Dyne and Lillian Cornell, the Vagabonds, Joseph Gallicchio's orchestra and announcer Durward Kirby will have to follow the Shermanian calendar this year. Stubborn as he is, it won't be surprising if Rans insists on Christmas carols to commemorate the occasion.

Eastern 10:00 p.m.	Central 9:00 p.m.	Pacific 7:00 p.m.
-----------------------	----------------------	----------------------

FOOTLIGHT FLASHES

SUNDAY: Pauline Lord, brilliant dramatic veteran, and Loretta Lee, blues singer, will be featured by "Magic Key" . . . World's Fair salute comes from Hungary . . . "Words Without Music" presents works of two of America's greatest modern poets, Robert Frost and Edward Arlington Robinson . . . Lawrence Tibbett returns to "The Circle" . . . **MONDAY:** "Cavalcade of America" presents dramatization of the story of clipper ships . . . **TUESDAY:** "Foundations of Democracy" will present Sen. Robert Taft and Rep. T. V. Smith discussing the controversial question of the functions of the Supreme Court . . . **THURSDAY:** Grace Moore will sing on "Tune-Up Time" . . . **SATURDAY:** "Americans at Work" dramatizes the job of the florist and his many complex problems . . . (See program listings.)

SCHEDULE CHANGES

(Consult the program pages for your local station)

PROGRAM CHANGES

Dick Powell (Lifebuoy) takes over Al Jolson's spot as master of ceremonies on this program Tuesday, March 21, supported by Martha Raye and Parkyakarkus.

Eastern 8:30 p.m.	Central 7:30 p.m.	Pacific 9:00 p.m.
----------------------	----------------------	----------------------

CLOSINGS

"Tom Mix" (Ralston), popular children's program, leaves the air after the last broadcast Friday, March 24.

Eastern 5:45 p.m.	Central 5:45 p.m.	Pacific Not Available
----------------------	----------------------	--------------------------

"Radio Travelog" (Thomas Cook and Son) with Malcolm La Prade, narrator, and Lew White, organist, left the air Sunday, March 12.

THE RADIO PLAYBILL: THIS WEEK—"ONE MAN'S FAMILY"



"ONE MAN'S FAMILY" is a radio institution. Year after year ranked as a top-notch among dramatic programs, this favorite serial is close to the hearts of millions because its themes are close to their lives. It is both profound and homely, pathetic and humorous, human and idyllic. The serial was originally conceived as a family drama to present various characters typifying some particular phase of American life and problems. The story is so lifelike, with just the right shading of melodrama, and the players so nearly live their parts that it has become a real story to many. "One Man's Family" may be heard over NBC Wednesday at 8 p.m. EST, 7 p.m. CST, 6 p.m. MST; for the West on Sunday at 9:30 p.m. PST

NEXT WEEK:
"THE LIFE AND LOVE
OF DOCTOR SUSAN"



HAZEL BARBOUR HERBERT is played by Bernice Berwin, shown above with organist Paul Carson. She is the eldest Barbour daughter. She met Bill Herbert at the University of California and married him. They live near the elder Barbours



CAPTAIN NICHOLAS LACEY (Walter Paterson), PAUL BARBOUR (Michael Raffetto), and CLIFFORD BARBOUR (Barton Yarborough), pictured above, left to right, are all part of the Barbour family by blood or marriage. Lacey, called Nicky, is Claudia's husband and an English baronet. Paul is the eldest of the Barbour children. He lost his wife during the War, has an adopted daughter, Teddy. Cliff is Claudia's twin brother, whose wife died in childbirth



CLAUDIA BARBOUR (Kathleen Wilson) is the twin sister of Clifford and the wife of Nicky. JACK BARBOUR (Page Gilman), shown above with Claudia, is the youngest of the sons. He is married to childhood acquaintance Betty Carter



TEDDY BARBOUR (played by Winifred Wolfe) came from the East when a baby to live with the Carters after the death of her mother. She selected Paul Barbour as her ideal father, and he later adopted her and brought her to the Barbour home to live. Teddy is in her second year of high school. **WAYNE GRUBB** (played by Sonny Edwards) is Teddy's best boy friend



BETH HOLLY (played by Barbara Jo Allen) has been a close friend of Paul for six years. Several years ago, becoming angry at Paul, she married Philip Spencer, a New York playboy, and went with him to New York. They were later divorced and Spencer was killed in a plane crash. Beth had a baby and would not say who the father was, denying it was Spence's



BETTY CARTER (played by Jean Rouverol) is now Mrs. Jack Barbour. She met Jack when they both attended Stanford University. It is a coincidence that Jean and Page Gilman, who plays Jack, actually knew each other as students



HANK HERBERT (played by Bobby Larson) is the 7½-year-old son of Hazel Barbour (Mrs. Bill Herbert). **JOAN ROBERTS** (played by Eleanore Taylor), above with Hank, is Claudia Barbour's daughter by her first marriage



CARLETON MORSE is the author of the dramatic serial that is so popular it has been given a seven-year contract. Rice mills in the South, a dairy ranch in Oregon, news-reporting in California, radio-writing—that's Morse's story



to resolve to take the fix completely out of the Traffic Court; but it wasn't so easy to bring about a complete reformation at once. There were difficulties, such as getting the violators into court, awaking the public interest and activity, and convincing former "influential" customers and even his own acquaintances that the day of free-and-easy traffic violation was gone.

FOR instance, just a few weeks after Judge Gutknecht took over the bench, a defendant appeared, accompanied by a very prominent politician who was accustomed to the breaks in judicial matters. The judge shocked the politician by fining the defendant. When leaving the courtroom later, the judge passed the two, stopped and spoke to the politician:

"Well, George, you don't like this new deal in the Traffic Court, do you?"

The bigshot said, "Judge, I wasn't going to say anything, but I want to ask you one question: Is there a back door?"

"George," was the reply, "you can be sure that as long as I'm here there will be no back door."

The bigshot could take it. He put out his hand. "Judge, I'm with you. We must do something about the traffic problems. If there is no back door, I'm with you. If there is, I want it. If nobody else can get a pass, I'm satisfied."

In the first year of Judge Gutknecht's tenure two hundred less lives were sacrificed on the altar of speed in Chicago, even while the country as a whole was suffering an increase in auto deaths. Now, instead of two hundred thousand cases a year with a 90-percent fix, Chicago's "Lone Ranger of the bench" can boast of cutting the number of cases in half. Moreover, he long ago offered \$100 reward to anyone who could demonstrate that a single ticket had been "fixed" in his court, and the reward is still unclaimed.

His opponents scoff at him derisively as "the crooning judge," but Hon. John J. Gutknecht of Chicago gets results by court broadcasting

IN THE last fifteen years automobile accidents have killed more people in the United States than all the wars the country has fought since its birth. Last year over forty thousand were slaughtered in the traffic-pen. With the increase in automobiles, highways and population, the American traffic problem grows more and more acute. There will probably be over fifty thousand such deaths this year unless something is done to check the traffic carnage.

What can be done? There are several methods of approach, among them education, closer regulation and stricter law enforcement. Perhaps you have your own pet remedy for curing the traffic plague for your own community or for the nation.

Judge John J. Gutknecht is a man who had one for Chicago, and the nation may well consider it. The example is well worth passing along.

In 1934 Mayor Kelly's administration started a "Keep Chicago Safe" cam-

paign. In line with the movement, the mayor and the Municipal Court were feeling around for some judge to put on the traffic court "hot seat." Judge John J. Gutknecht happened to be roaming through Europe. The thirty-six other municipal judges were at home. The prodigal, therefore, was elected to the mission of belling the cat, a mission no other judge relished.

Judge Gutknecht went into the Traffic Court with his fingers crossed and his jaw sticking out aggressively over the bar of justice. He found the court, literally, in a "fix." He believed, as every honest citizen believes, that the behind-the-hand procedure of disposing of traffic cases according to "influence," along with other dishonest practices and haphazard methods, is responsible for much of the grave traffic toll of today—not only in Chicago, but throughout the whole country.

Upon investigating the situation, he found that the city was issuing over 200,000 traffic tickets a year, and he

declares that an average of 90 percent of these in years past had been fixed by "seeing the judge" or had been ignored altogether by the court. One hundred and eighty thousand tickets a year illegally handled, a mounting death-rate, and only scattered, half-hearted protests from the public—this was the situation Judge Gutknecht inherited, for better or worse.

Something had to be done and done quickly. It wasn't so hard for this gray-haired, steely-eyed, iron-jawed fellow

Other means were employed to bring about a rapid reformation. Gutknecht introduced a "cafeteria" into his court. This means that first-offenders may simply file by the cashier and pay a specified fine rather than demand a hearing and risk getting a court record as well as a fine.

Also upon Gutknecht's suggestion a branch called the Safety Court, with various other judges sitting on the bench, was instituted to relieve the too-congested Traffic Court of the more

MR. DEATH COMES A CROPPER

A CHICAGO JUDGE AND RADIO
SET AN EXAMPLE FOR SAFETY

serious cases, such as drunken driving, hit-and-run acts, and collision cases. Judge Gutknecht was left the cases involving speeding, parking violations, driving without license, stoplight-running, and similar minor offenses.

It didn't all happen as easily and rapidly as it sounds. There was from the outset the need for some unusual and dynamic force to strike at the root of the evil by appealing directly to the public at large.

Radio stood ready with the answer.

One day in September of 1934, when the defendants lined up before the Traffic Court bench, they faced not only Judge Gutknecht, but also a live microphone.

"JOHN BROWN, state your case," said the judge.

"Well," began the middle-aged man holding the salesman's derby, "I was going south on Sheridan Road at a moderate speed, and just as I got to Bryn Mawr the stoplight turned yellow. I put on the brakes but couldn't stop on the ice. The cop stopped me and gave me a ticket."

"Discharged. Watch your step."

The public listened and thought, "He's not so tough."

Came the next case.

"Officer Moriarty, how about this case?"

"Well, your honor, the defendant was driving north on Sheridan Road, ran a stoplight at Diversey at pretty fast clip, then jammed on his brakes, just missed several other cars and tied up traffic for several minutes. I gave him a ticket."

"Had he been drinking?"

"Yes, and he offered to fix it up with me, and when I refused threatened to punch me."

Here the shifty-eyed defendant remonstrated with his own viewpoint—to no avail.

"Five-and-five. And next time remember that you can't fix it with a policeman in Chicago any more."

The public listened and thought, "Maybe he is going after those guys."

That air-court premiere in the fall of 1934 was the first regular radio broadcast of that exact nature in any big city. When the "Keep Chicago Safe" campaign got under way, two alert publicity men of station WBBM, Bob Kaufman and Hal Burnett, had sold the city authorities on the idea of broadcasting Traffic Court proceedings as an auxiliary safety measure. Judge Gutknecht accepted the proposition as the one

reserve. He is also, however, a member of the liberal National Lawyers Guild, and he believes that sometimes a new and sensational method, as long as it is honorable and American, can be the best method.

Sensationalism is contrary to the dignity and conservative tradition of the legal bar. Indiscriminate courtroom broadcasting might conceivably come under the head of sensationalism. It looked like a publicity stunt. The Chicago Bar Association strenuously op-

posed the idea and has continued to oppose it. To the bar Judge Gutknecht said, "Which do you prefer—dignity or integrity? You may keep your dignity. I'll take integrity."

Regular politicians, moreover, spurned him as a stubborn recalcitrant because he wouldn't play ball with them.

Yet despite the publicly declared opposition of bar and political bigwigs, the last time Judge Gutknecht was up for reelection in Chicago he polled over 870,000 votes—more than any other candidate for office on the ballot—and his figure topped the next highest by 70,000. We, the people, speak with the ballot, and a loud voice voted Judge Gutknecht a green light for his ideas of justice and safety—including his broadcasting. His pioneering also won him the honor of being only recently elected president of the National Lawyers Guild, an organization overflowing with big names.

Radio, of course, was not an immediate cure-all. There were other problems.

One of the biggest was that of how to handle most effectively youthful offenders. There is where radio played its biggest part.

IN CASES involving minors, Judge Gutknecht always insists on Mom or Dad also being present. He gives the parent the chance to spare the lad a court record if it is a first offense. The parent is allowed to name some fit punishment, or have the boy's driving-privilege taken away, or—most effective and most generally prescribed sentence—may send him to the county hospital and morgue at a specified time.

The boy is at that time guided through a tour which shocks and sickens him with the realization of what ghastly things recklessness can do.

There lies a woman with only one eye glaring at him. The other side of her face is bloody pulp. Here, within reach of his arm, is a boy, no older than himself, with his arm gone—the driving-arm, and the arm that might have painted or plied a tool or embraced a sweetheart.

And out in the morgue on the cold slabs—men, women and children with skulls bashed in, some practically beheaded, twisted and mangled by the sudden whims of the traffic ogre.

They were once drivers or passengers.

The youngster is glad to contribute

(Continued on Page 39)



One of Judge Gutknecht's innovations in his drive for safety and justice is the "cafeteria." First offenders may, as pictured above, go to the cashier's cage in the courtroom and pay set fines without a hearing and the risk of a court record

available weapon with the power sufficient to the need.

Broadcasting of the Traffic Court sessions went over the air originally via WBBM in Chicago. Subsequently it was moved to WIND, Hammond, Indiana, and still later the Safety Court was scheduled over WJJD, Chicago.

GUTKNECHT is a member of the orthodox American Bar Association, properly respectful of the profession's traditions, and as a college professor of law, he preaches intelligent

posed the idea and has continued to oppose it. To the bar Judge Gutknecht said, "Which do you prefer—dignity or integrity? You may keep your dignity. I'll take integrity."

Regular politicians, moreover, spurned him as a stubborn recalcitrant because he wouldn't play ball with them.

Yet despite the publicly declared opposition of bar and political bigwigs, the last time Judge Gutknecht was up for reelection in Chicago he polled over 870,000 votes—more than any other

candidate for office on the ballot—and his figure topped the next highest by 70,000. We, the people, speak with the ballot, and a loud voice voted Judge Gutknecht a green light for his ideas of justice and safety—including his broadcasting. His pioneering also won him the honor of being only recently elected president of the National Lawyers Guild, an organization overflowing with big names.

Radio, of course, was not an immediate cure-all. There were other problems. One of the biggest was that of how to handle most effectively youthful offenders. There is where radio played its biggest part.

IN CASES involving minors, Judge Gutknecht always insists on Mom or Dad also being present. He gives the parent the chance to spare the lad a court record if it is a first offense. The parent is allowed to name some fit punishment, or have the boy's driving-privilege taken away, or—most effective and most generally prescribed sentence—may send him to the county hospital and morgue at a specified time.

The boy is at that time guided through a tour which shocks and sickens him with the realization of what ghastly things recklessness can do.

There lies a woman with only one eye glaring at him. The other side of her face is bloody pulp. Here, within reach of his arm, is a boy, no older than himself, with his arm gone—the driving-arm, and the arm that might have painted or plied a tool or embraced a sweetheart.

And out in the morgue on the cold slabs—men, women and children with skulls bashed in, some practically beheaded, twisted and mangled by the sudden whims of the traffic ogre.

They were once drivers or passengers.

The youngster is glad to contribute

(Continued on Page 39)



Typical scene is the above in Judge Gutknecht's Chicago Traffic Court. The judge, seated at bench, handles as many as five or six hundred cases

a day, discharging with cryptic warnings when the case warrants, fining, delivering safety lectures, with a portion going on the air as a lesson

The March of Music

Edited by LEONARD LIEBLING

"...An ampler Ether, a diviner Air..."—Wordsworth

QUITE some pother has been stirred up by columnist Westbrook Pegler with his article in a New York evening newspaper taking Beniamino Gigli to task for criticizing America upon his return to Italy after his recent visit here. He is reported to have said to interviewers that our land is "decadent," "full of corruption and extortion"; that the Metropolitan Opera is in a state of artistic descent; and that its American singers are of inferior talent and ability.

Mr. Pegler is exercised chiefly because those views come from a famed opera singer and are therefore quoted by our press. He says that "singing is the lowest and most vulgar of the arts," that "the fact of Gigli's being an opera singer imparts no special value to his remarks on matters beyond opera"; and "that it is time to destroy the superstition that because a man or woman can shriek louder and a little less sharply than most human beings, that person's views on politics, economics or cultural topics deserve reporting and editorial discussion."

Having set that down, the columnist sees vivid red and launches an immoderate attack on the lyric art and its male practitioners who "are not original creators except to the extent that one singer emits a special gurgle, grunt, gasp or snuffle; or brays, moos, or yowls the music written for him by the composer . . . The singer's function can be likened to that of a train-caller in the Northwestern station in Chicago."

It may be guessed by even an unshrewd reader that Mr. Pegler does not like singing as such and dislikes singers in particular. Perhaps a prenatal cross influences his opinion, or maybe his cradling nurse crooned inferior songs out of tune.

Of course there is much more to the art of singing that Mr. Pegler divines or admits. Its best exponents are not the result of accident but of years of hard study. Aside from the physical cultivation of the voice, there is the matter of adapting it expertly to musical expression and interpretation, achieved only through intense application and long experience. Texts must be understood and assimilated; tone modulated to many varying moods and emotions; diction polished and style acquired; and in the case of operatic artists there are the learning and memorizing of long roles and their truthful and telling enactment and characterization. Altogether the process is perhaps somewhat more arduous than learning to be a columnist who writes at the top of his voice.

Mr. Pegler might rather have objected to the tactlessness of Signor Gigli, who made his statements about America just subsequent to his having earned around \$80,000 here this winter. Also to his Metropolitan ref-

erence . . . Far from slipping downward, the institution scored one of its most productive and profitable seasons in 1938-39. And lastly, to Gigli's fling at American artists, the best of them at the Met are, to put it modestly, fully the equals of that tenor, whom some competent critics think not nearly as eminent today as he was when he first charmed our audiences with his golden tones and melting delivery.

Speaking Up

By V. V.

Some months ago this column was chided by the Metropolitan Opera Association and the agency handling the Sunday afternoon radio auditions, both taking exception to our question, "Can Leonard Warren and John Carter escape the total eclipse that seems to have overtaken most of their predecessors?" We published those chidings and again pointed out that the runners-up, not the finalists, got the best breaks.

May we remind those same critics that it is now the middle of March and the winter season of opera has closed . . . and to this date Mr. John Carter, last year's finalist, has not as yet appeared in a single operatic role during a regular performance of the "Met." True, he sang in a few Sunday night concerts. Is that considered opera? Does that fulfill the promises of the auditions sponsors? We'd like an answer to that, and we'll hold open our space to publish the reply just so no one can say we're being unfair.

In the meantime, we'd like to take some bets on this year's Met Auditions finalists. The first three are to be heard this Sunday and the last three the following Sunday. We pick Mack Harrell, baritone; Anna Mary Dickey, soprano; Robert Topping, tenor; Winifred Heidt, contralto; Morton Bowe, tenor, and Emery Darcy, baritone. Best bet—Mack Harrell.

Radcliffe College, a dignified and sober institution for young women, was shaken to its depths last year by the invasion of a large male contingent from Harvard. The occasion was neither a prom nor a sorority dance. A small, gray-haired, electrically energetic Frenchwoman was giving a course on music; and so important was it considered that for the first time in history Harvard students were allowed to attend Radcliffe lectures.

Not only a teacher, composer and conductor, but also an inspiring force in modern music, Nadia Boulanger has influenced the younger generation of American as well as French composers. Roy Harris, Virgil Thompson and Aaron Copland are a few of the many Americans among her pupils, and when George Gershwin turned to serious composition he went to her for advice.



Mme. Nadia Boulanger, pianist-conductor: NBC presents her in a program of music Saturday

FORECAST

THIS is a week for patriots, with American music predominant on four programs: the Indianapolis Symphony, Wallenstein's Sinfonietta, the Eastman School Symphony and Milestones in the History of Music.

Four-star items are Arthur Rubinstein's playing of "Nights in the Gardens of Spain" with the New York Philharmonic and a special broadcast of Tchaikowsky's "Sleeping Beauty" ballet from Covent Garden, London.

SUNDAY, MARCH 19

Dr. Charles Courboin, organist, MBS. *Toccata, Adagio and Fugue* (Bach), *Allegretto* (Guillemont), *Harmonies du Soir* (Cary Elert), *Allegro Vivace* from *Symphony No. 5* (Widor).

Eastern 12:00 noon Central 1:00 a.m. Pacific 9:00 a.m.

Radio City Music Hall of the Air, NBC. A revival of the tabloid opera series beginning with "*Lucia di Lammermoor*" (Donizetti). (Lucia) Rosemarie Brancato; (Enrico) Robert Weede; (Edgardo) Jan Peerce; (Alisa) Martha Lipton; (Normanno) Lorenzo Alvari; (Arturo) Louis Purdey; (Raimondo) Lorenzo Alvari. Conducting the broadcast, Erno Rapee.

More careful story-continuity should be stressed in the revival of this series. Both cast and orchestra were excellent, but sketchy commentation gave one a confused idea of the operas. A comprehensive grasp of the libretto is essential to the enjoyment of the music in any operatic performance, tabloid or otherwise.

Eastern 12:00 noon Central 1:00 a.m. Pacific 9:00 a.m.

The Magic Key of RCA, NBC. Symphony orchestra, Frank Black, conductor; guests.

Eastern 2:00 p.m. Central 1:00 p.m. Pacific 11:00 a.m.

The New York Philharmonic Orchestra, CBS. John Barbirolli, conductor; Arthur Rubinstein, pianist. *Concerto Grosso No. 6 in G Minor* (Handel), the Orchestra; *Piano Concerto No. 2 in G Minor* (Saint-Saens), *Nights in the Gardens of Spain* (De Falla), Arthur Rubinstein; *Polovetsian Dances* from "*Prince Igor* (Borodin), the Orchestra.

Eastern 3:00 p.m. Central 2:00 p.m. Pacific 12:00 noon

The Metropolitan Auditions of the Air, NBC. Metropolitan Opera tryouts. Edward Johnson, master of ceremonies; Wilfred Pelletier, conductor. Finals.

Eastern 5:00 p.m. Central 4:00 p.m. Pacific 2:00 p.m.

The New Friends of Music, NBC. The New Friends of Music Orchestra, Fritz Stiedry, conductor. Kurt Applebaum and Webster Aitken, pianists. *Con-*

certo for Two Pianos in C Major (Bach), *Symphony No. 77 in B Flat Major* (Haydn).

Eastern 5:00 p.m. Central 5:00 p.m. Pacific 3:00 p.m.

The Bach Cantata Series, MBS. Alfred Wallenstein, conductor; Genevieve Rowe, soprano; Mary Hopple, contralto; William Hain, tenor; Raoul Nadeau, baritone. *St. John's Passion, Part IV.* One of Bach's great oratorios.

Eastern 7:00 p.m. Central 6:00 p.m. Pacific 4:00 p.m.

The Ford Sunday Evening Hour, CBS. The Detroit Symphony Orchestra; Eugene Ormandy, conductor; Walter Gieseking, pianist. *Overture to "The Secret of Suzanne"* (Wolf-Ferrari), the Orchestra; *Finale of "Emperor" Concerto* (Beethoven), Walter Gieseking and Orchestra; *Londonderry Air*; *Molly on the Shore* (Grainger), String Orchestra; *Dance of the Nymphs and Satyrs* (Schumann), the Orchestra; *Golden Crown* (Gantvoort), Chorus and Orchestra; *Ondine* (Ravel), *Soiree de Vienne* (Strauss), Walter Gieseking; *Polka and Fugue from "Schwanda"* (Weinberger), the Orchestra.

Much lovely music graces this Ormandy compendium and grandeur is represented by the one movement from Beethoven's loftiest piano concerto. It is, by the way, the liveliest part of the composition.

Gieseking follows his classical essay with two shorter numbers, one the too infrequently heard piece by Ravel, in which his rippled and filmy music characterizes Ondine, the fabled water nymph.

Weinberger, who wrote the opera "*Schwanda*" (done a few seasons ago at the Metropolitan) is at present on a visit here from his native Czechoslovakia. Recently a two piano transcription of his popular polka was played for the composer at a private musicale and he liked it not at all, saying (much to the embarrassment of the arranger): "You have made an elephant out of a mouse. You have put evening dress on a simple little peasant. You have covered a field flower with gold paint."

Eastern 9:00 p.m. Central 8:00 p.m. Pacific 6:00 p.m.

MONDAY, MARCH 20

The Curtis Institute of Music, CBS. Veda Reynolds, violinist; Zadel Skolovsky, pianist. *Sonata No. 4 in D Major* (Handel), Veda Reynolds. *Balade in A Flat Major*; *Mazurka in A Minor* (Chopin), *Two Etudes* (Liszt), *Devotion* (Godowsky), *Ballet Music from "Rosamunde"* (Schubert-Godowsky), *Jeux d'Eau* (Ravel), *Fireworks* (Debussy), Zadel Skolovsky; *Impromptu, Girl with Flaxen Hair* (Debussy-Hartmann), *Caprice* (Ysaye), Veda Reynolds.

Eastern 9:00 p.m. Central 8:00 p.m. Pacific 6:00 p.m.

The Rochester Civic Orchestra, NBC. Guy Fraser Harrison, conductor. *March*

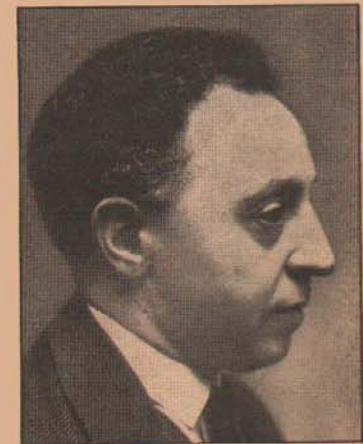

—Wide World
Arthur Rubinstein, pianist who will be the soloist with the New York Philharmonic, Sunday, CBS

from "Prince Igor" (Borodin), Concertantes Quartet for Oboe, Clarinet, Horn and Bassoon (Mozart), Lenton from "American String Quartet" (Dvorak), Huldigungs March (Wagner).

A rarely heard Wagner work and an unusual Mozart piece.

Eastern 3:00 p.m. Central 2:00 p.m. Pacific 12:00 noon

The Voice of Firestone, NBC. Alfred Wallenstein, conductor; Margaret Speaks, soprano. Spanish Caprice (Rimsky-Korsakoff), the Orchestra; Carmena (Wilson), Margaret Speaks; Irish Tune from "County Derry" (Grainger), the Orchestra; Through the Years (Youmans), While Hearts Are Singing (Oscar Strauss), Margaret Speaks; Blue Danube Waltz (Strauss), the Orchestra; "Dieu, de Grace" from "Resurrection" (Alfano), Margaret Speaks.

Eastern 9:30 p.m. Central 7:30 p.m. Pacific 6:30 p.m.

Two Westminster College Choirs, NBC. Dr. Henry Switten, organist. Westminster College Orchestra. In Absence (Dudley Buck), The Brook (MacDowell), Sketches from Nature (J. W. Clokey), From the Sea (MacDowell), Two movements, Suite in A Minor for flute and orchestra (Telemann).

Eastern 9:30 p.m. Central 8:30 p.m. Pacific 8:30 p.m.

TUESDAY, MARCH 21

Music and the Friendly Arts, CBS. Music and drama discussed by Aaron Copland. The Columbia Symphony Orchestra, conducted by Bernard Herrmann, furnishes the musical background.

Eastern 2:30 p.m. Central 1:30 p.m. Pacific 11:30 a.m.

Violin Series, MBS. Alfred Wallenstein, conductor; Benno Rabinoff, violinist. Concerto in D Minor for violin and orchestra (Sibelius).

Eastern 9:30 p.m. Central 8:30 p.m. Pacific 8:30 p.m.

WEDNESDAY, MARCH 22

The Indianapolis Symphony Orchestra, CBS. Fabien Sevitzky, conductor. Leonore Overture No. 3 (Beethoven), Peinture (Felix Borowski), Midsummer Dance (Atterburg), Adagio (McCollin), Les Preludes (Liszt).

Fabien Sevitzky continues his policy of playing at least one American work on each program, with this performance of Borowski's "Peintures" (Paintings).

Eastern 3:00 p.m. Central 2:00 p.m. Pacific 12:00 noon

International Broadcast from London, NBC. "Sleeping Beauty" Ballet (Tchaikovsky), from Covent Garden Opera House. Special performance for the King and Queen of England and the President of France.

Eastern 8:05 p.m. Central 6:05 p.m. Pacific 5:05 p.m.



Aaron Copland, composer, acts as commentator on "Music and Friendly Arts," Tuesday, CBS



Quincy Porter, composer: One of his compositions will be heard on "Sinfonietta," Thursday, MBS

THURSDAY, MARCH 23

Eastman School Symphony Orchestra, NBC. Howard Hanson, conductor. Sinfonia No. 3 in C (J. P. E. Bach), Suite from "Paul Bunyan" (William Bergama, MSS).

Eastern 8:30 p.m. Central 7:30 p.m. Pacific 5:30 p.m.

Sinfonietta, MBS. League of Composers Concert. Alfred Wallenstein, conductor. Heroic Piece (Diamond), Elegie from "Symphony No. 3" (Rogers), Exaltation (Cowell), Music from "Anthony and Cleopatra" (Porter).

Eastern 8:30 p.m. Central 7:30 p.m. Pacific 8:30 p.m.

SATURDAY, MARCH 25

The Metropolitan Opera presents "Tannhaeuser" by Richard Wagner, NBC. The cast: (Elizabeth) Kirsten Flagstad; (Venus) Kerstin Thorborg; (Tannhaeuser) Lauritz Melchior; (Wolfram) Herbert Janssen; (Landgrave Herman) Emanuel List; Conductor, Artur Bodanzky.

Tannhaeuser (13th century knight and minstrel), wearied of the spell of Venus, is tempted by her to remain longer at the court of carnal love; but, refusing, finds himself transported while asleep to the foot of the Wartburg Castle belonging to Landgrave Herman, whose niece Elizabeth has long mourned Tannhaeuser's absence.

The second act is in the festival hall of the castle, where Herman offers Elizabeth's hand to the winner of the great song contest in praise of love. Tannhaeuser competes, and horrifies the assemblage by lapsing into glorification of Venus and profane passion. The Knights are about to slap the impious singer, but Herman offers his pardon if Tannhaeuser will make a pilgrimage to Rome and seek forgiveness there.

Elizabeth opens the third act by a wayside shrine with a prayer for Tannhaeuser's soul. The pilgrims return without the expected penitent and Elizabeth dies of grief. As her body is borne to the grave, Tannhaeuser appears, and, converted by her faith, sinks into death at her bier.

Eastern 1:45 p.m. Central 12:45 p.m. Pacific 10:45 a.m.

Nadia Boulanger Choral Group, NBC. Program of music by Lilli Boulanger. Paul Makanovitzky, violinist; Nadia Boulanger, conductor. Renouveau; Au Pied de Mon Lit; Elle Etait Descendue (Chorus); Nocturne and Cortege for Violin; Pie Jesu; Fragment "Faust and Helene."

Eastern 2:30 p.m. Central 1:30 p.m. Pacific 11:30 a.m.

The NBC Symphony Orchestra, NBC. Bruno Walter, conductor. Christmas Concerto (Corelli), Symphony No. 1 (Beethoven), Variations on English Folk-Songs (Daniel Gregory Mason), Death and Transfiguration (Strauss).

Eastern 10:00 p.m. Central 9:00 p.m. Pacific 7:00 p.m.

Something About Symphony

By Leonard Lieblich

THE previous article on this subject traced the origin of the symphony and showed its derivation from the earlier operatic overture of France and Italy. Readers were given the names of the leading composers who for the next two hundred years or so gave the overture ampler form, structured its movements more skillfully, blended them cohesively and worked improvements in the combinations and treatments of the instruments.

The primitive symphonies had rather crude instrumentation. The violins were always playing, the oboes and flutes at times reinforced them and the horns sustained the harmonies. (If some of those ancient composers could be brought back now to hear a symphonic score by Strauss or Stravinsky, their wigs would doubtless rise straight up in horror!)

WHEN Haydn was only nine years old, Carl Philip Emanuel Bach (son of Bach the Great) was perfecting instrumental balance and contrasts. When Haydn wrote his first symphony, Mozart was a babe of three. However, in his brief life, his genius was not without imprint upon Haydn, whose final symphonies far exceeded his first in craftsmanship and importance. The two giants soon drove their symphonic predecessors into the bin of oblivion, where they still rest.

Haydn's last symphony came to creation in 1795. Beethoven's first had its premiere in 1800. Only a few years later he poured out his "Eroica" and thereby advanced symphony from a mere exposition of themes, structure and treatment to a medium for the direct expression of emotion and human personalities and events. In 1808, came his "Pastoral Symphony," again with a definitely stated idea, the wonders and beauties of nature as an inspirational basis. Beethoven, disclaiming any intention of imitating nature realistically, said that his "pastoral" music voiced only his esthetic "impressions" of the countryside, but he definitely made the instruments reproduce the exact calls of birds and try to sound like a rippling brook and a thunderstorm. He believed, like Rousseau, that "Music does not express things directly, but evokes in the mind the same sentiments that are felt in seeing them."

For a long while before Beethoven, composers had toyed with realism in their music, and especially solo instrumental pieces had the calls and cries of birds and sounds of the marketplace, the chase, and the battlefield. It was Beethoven who stopped the practise for a while when he issued his dictum that only "states of the soul" rather than natural objects were the real interpretative media for music.

The admonition was not heeded by Hector Berlioz. He devoted himself to the type of composition known as a

"program symphony" (earlier essayed by Ludwig Spohr), frank pictorial matter tonalizing a story or a series of events. In 1832 he issued his "Symphonie Fantastique," or "Episode in the Life of an Artist," setting forth the reactions to his love for Harriet Smithson, Shakespearian actress. The five movements of the symphony are labeled (1) "Dreams, Passions"; (2) "A Ball"; (3) "Scene in the Fields"; (4) "March to the Scaffold"; (5) "A Witch's Sabbath." Other "program" symphonies by Berlioz are "Lelio, or the Return to Life," "Harold in Italy" (after Byron), "Romeo and Juliet." All those works represented an immense stride forward in orchestration, as to brilliancy, complexity and instrumental coloring. Another innovation was the "Idee Fixe" in the "Symphonie Fantastique," a "fixed idea" or recurrent theme which the hero finds and hears everywhere. To Berlioz the melody symbolizes his Miss Smithson. (He married her later, and they lived unhappily ever after.) The "Idee Fixe" is undoubtedly the precursor to the "leit motif," or leading motive, of Wagner.

The youthful Liszt, living in Paris during the vogue of Berlioz, eagerly imbibed that firebrand's principles, and in his own two long symphonies uses "Faust" and Dante's "Divine Comedy" as mottoes and material. Raff joined the programmatic writers of symphony with his "Forest" and "Lenore." Rubinstein wrote an "Ocean"; Richard Strauss told his household secrets in the "Domestica" and his admiration of Switzerland in the "Alpine." Vaughan Williams honored a city with his "London Symphony." Scriabin stepped higher with "Poem of Ecstasy," "Poem of Fire" (employing color effects thrown on a screen), "Divine Poem" and "Prometheus." Also other Russians contributed to the "story" repertoire.

AMERICA has program symphonies by Edgar Stillman Kelly ("New England" and "Gulliver"), Howard Hanson ("Nordic" and "Romantic"), Robert Russell Bennett and Daniel Gregory Mason (each with "Lincoln"), Werner Janssen ("Louisiana"), Ernest Block ("Israel"), Roy Harris ("1933"), Harl MacDonald ("Rhumba"), Arthur Sheperd ("Horizons"), William Grant Still ("Afro-American"), and more.

Music, traveled far since Beethoven's day, has outmoded his prejudice against "program symphonies." We no longer care what the title or tendency of a work might be so long as it appeals through authority, distinction and art. If the score bears a "program" the intelligent listener still is concerned with the music itself before judging its fidelity as description.

From the "program symphony," Liszt evolved the symphonic poem, and that form will occupy us in the next article of this series.

THE RADIO NEWSREEL



—Wide World

Because the D. A. R. refused to let Marian Anderson, great Negro contralto, use a hall, Mrs. Franklin Delano Roosevelt resigned

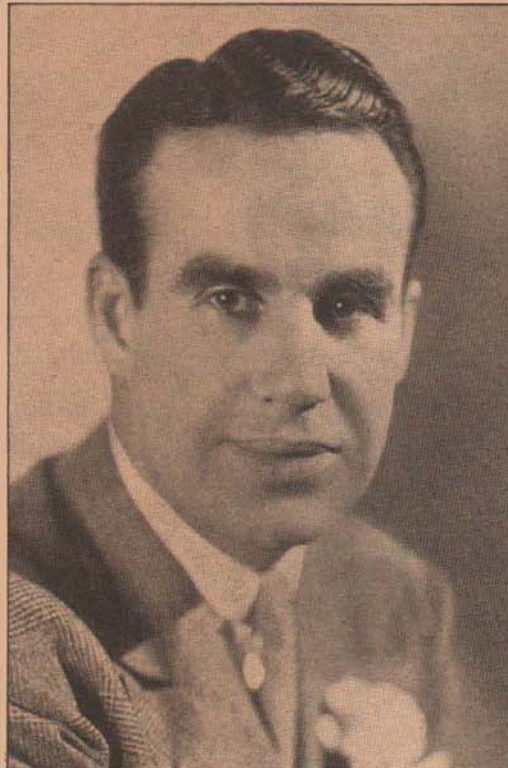

John S. Young, former NBC announcer and CBS news commentator, is now director of radio for the New York World's Fair of 1939, which opens April 30



—Wide World

Less than 24 hours after Cardinal Pacelli became Pope Pius XII a few weeks ago, the new pontiff made radio address to the world



Joan Naomi Benny, adopted daughter of Jack Benny and wife (Mary Livingstone on the air), submitted to removal of her tonsils recently. The Benny family is pictured above as they take things easy at their home



Radio choruses may become passe because of new AFRA wage-hour agreement. First to go was chorus of "Kraft Music Hall." Next may be that of "Town Hall Tonight," directed by Lyn Murray, directing chorus above

NEW YORK.—EXCLUSIVE: Dorothy Thompson's commentaries will not be heard on the Phil Spitalny show at the expiration of her present contract. There has been too much controversial matter on politics and religion, which has caused repercussions . . . Amos 'n' Andy will leave the NBC network and switch over to the Columbia Broadcasting System April 3. There is also a strong possibility of the boys going off the air during the hot-weather months . . . More talk is that Al Jolson is set to go on the "Circle" program, which has been going around in circles ever since it hit the air . . . Al Pearce, whose programs this season are way under par, returns to California for the broadcast of April 3 . . . By the time you read this, Arch Oboler, one of radio's better writers, will probably have put his signature on a contract to write and direct a weekly series of dramatizations.

Sponsors, Please Keep Out

While attending the broadcast of what usually is a very informal program, one night last week, a very amusing thing happened. The first part of the show went along in the regular carefree manner, as is its custom, with everyone connected with the program having a good time; that is, until they saw MR. SPONSOR walk into the control-room. Then things began to happen. The head man on the show, who is usually very calm and gay, got nervous and stumbled over his lines. The announcer would have spoken into the mike out of turn if the production man hadn't shoved him away. The entire program, which is one of the more popular shows on the air, went haywire and lost its informality. It isn't the first time I've seen this happen, and for that reason I suggest, SPONSORS, PLEASE KEEP OUT.

AIRIALTO LOWDOWN



BY MARTIN LEWIS

Another program that went slightly haywire was the all-star "Hobby Lobby" show of a couple of Wednesdays ago which featured Ben Bernie, Gabriel Heatter, Lanny Ross, Al Pearce, Morton Downey and Phil Baker. During rehearsal, the program ran more than eleven minutes overtime, and if you know your radio, that means a terrific headache for the production-man, whose job it is to cut the program in order to have it come out "on the nose," as they say in radio. Came time for the program and the studio was jammed. The first one to face the mike was Ben Bernie, who told about his horse-racing hobby; then Gabriel Heatter, who appeared slightly nervous, telling a story about a dog, during which time Lanny Ross walked into the studio with his guitar in hand ready to go up on the stage to sing and play the songs that attract the foxes. Al Pearce told one of his fish-stories and Morton Downey sang an Irish song. Then came Phil Baker, and the fun began. The program was running way over, and as Baker was reading his lines the production-man was trying to signal him to skip over some lines to make up the time. This caused a lot of confusion and muffing of lines, and when the program went off the air Baker yelled from the stage, "Everything happens to me."

From "Hobby Lobby" we walked across town to visit Kay Kyser's "Kollitch of Musical Knowlitch." For the past two weeks Kay had been doing five shows a day at the Strand Theater in New York. When he walked on the stage of the radio studio, you didn't have to be a detective to see that he was a mighty tired man—and he still had another show to do which was scheduled to start eighteen minutes after he signed off the air. Announcer Ben Grauer has a new gag. He yells, "WPA, New York," into the microphone just before the program goes

on the air, and then pulls a shovel out from underneath his collegiate gown. It gets a big laugh. Incidentally, the Kyser show now ranks in fourth place of all the radio programs on the air, according to the latest surveys, and it was only a little more than a year ago when I was on a short visit to Chicago that Kyser took me up to his office to tell me about his new idea and to show me the cartoons and cartons of mail which was the response to the first two programs of the "Kollege of Musical Knowledge." Time marches on!

Fred Allen Makes a Light Remark

From the Kyser show back to Radio City to witness the repeat Fred Allen show, which hits the air at midnight. Five minutes before broadcast time, every light in the studio went out and the place was in complete darkness. Production-men and studio officials were frantic—every available telephone was put in use and in about two minutes the electricians were on the stage with emergency lamps and searchlights all set up. One minute before going on the air, the lights went on and Fred Allen walked on the stage and remarked, "I was just walking into the studio and noticed it was dark, so I said something BRIGHT and the lights went on."

Ezra Stone, who is "Henry" of the Aldrich sketches on the Kate Smith show, was in the studio with an attractive young lady enjoying the broadcast, and along about the middle of the program Paul Douglas, announcer of the Burns and Allen show, came in the back way. Paul has been flying to New York from California between broadcasts for the past two weeks in order to be near his best love—so they say. Douglas wouldn't deny or confirm the rumor.

Vallee Works Overtime

After the Allen show, while waiting for the back elevator which is used by the artists and musicians, the door opens and out walks Rudy Vallee with a flock of his men. Mind you, this is almost 1:30 in the morning. I asked Rudy what he was doing coming into the studio at that hour and he told me that they were going to rehearse the rest of the night for the next day's program. Vallee was playing five shows a day at a theater in Newark, and this was the only time they had for rehearsal. Whadda life!

If you're in New York on a Wednesday afternoon around 1 p.m. you can always be sure to find Fred Waring in the Automat Restaurant on Broadway near Fifty-fourth Street. Lunching with Fred is practically every song-publisher and song-plugger in the business. Fred generally invites a guest orchestra-leader to join him. Last Wednesday Red Nichols was the honored guest, and a huge cake was baked, and all around the top were forty nickels that had been dipped in red nail-polish. Fred gathers the song-pluggers together for this weekly luncheon because he is generally too busy to see them during the week. If they have a new song they'd like Waring to play, they usually hand him a copy to take back to the office. Very little business is discussed but a good time is had by all.

Several dramatic serials had to be canceled the day the networks announced the election of Pope Pius XII, which was followed immediately thereafter by announcements direct from Rome. The last-minute canceling of the serials gave a few practical jokers the opportunity to perform. The director of "Big Sister" hadn't told anybody about the program being off the air, so the entire cast went to work as usual. In the middle of the script the director came

(Continued on Page 38)



Hildegard, vocalist, and Raymond Paige, conductor, check over score of song at rehearsal of "Raymond Paige, 99 Men and a Girl," Wed., CBS



Ole Olsen (right), of famous Olsen and Johnson comedy team, exchanges "quixies" with Bob Hawk, interviewer of Sun, MBS "People's Rally"



Ozzie Neison, orchestra-leader, his wife, formerly Harriet Hilliard, and little David spend many quiet evenings at home as pictured above

WE INTRODUCE ST. PATRICK POWELL

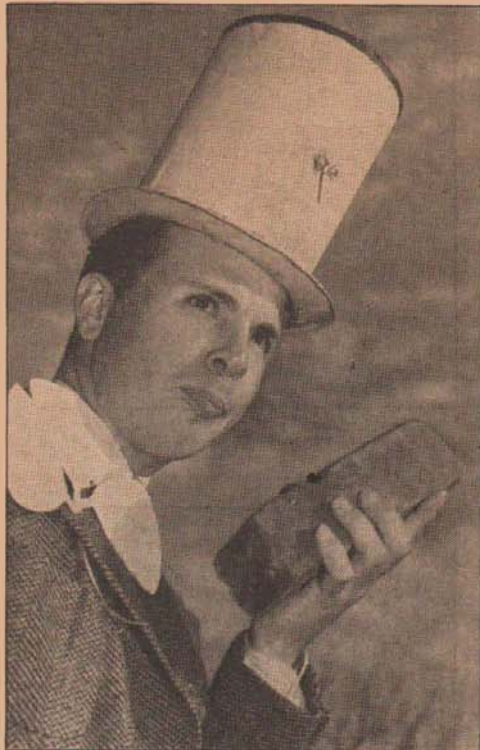

Singing emcee Dick Powell displays his shamrocks and vigorously kisses the Blarney stone, because he knows St. Patrick's Day comes this week



Dick puffs proudly on his makeshift pipe as he contemplates succeeding Al Jolson on the Tuesday CBS show with Martha Raye, Parkyakarkus



He also realizes that he begins a new starring radio role only a few days later, so he swings an Irish shillalah to get the audience in line

THIS YEAR'S OUTSTANDING COMIC FIND

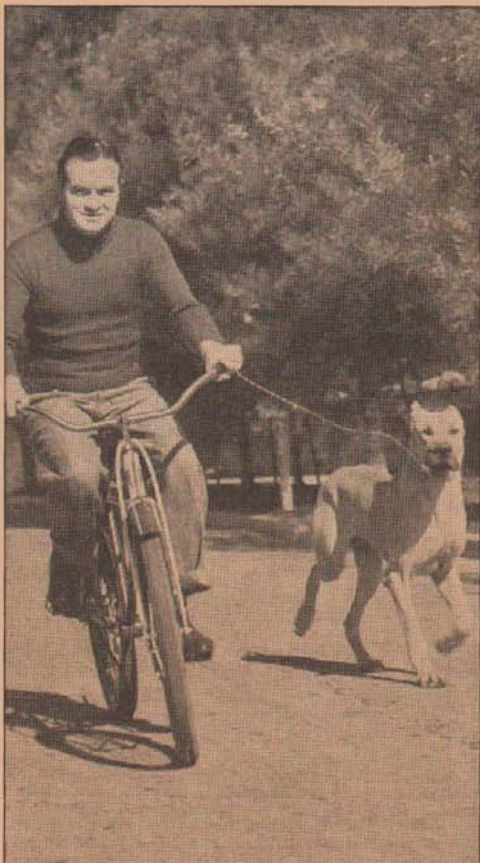

Left: Once a year Bob Hope, comedian, and his Great Dane go for a morning workout. Bob takes it easy on his bicycle; workout is for the dog

Above: Bob goes to sleep pedaling, takes a fall. The Great Dane, Redson, looks on, a bit contemptuous of his master's sleepy-headed clumsiness

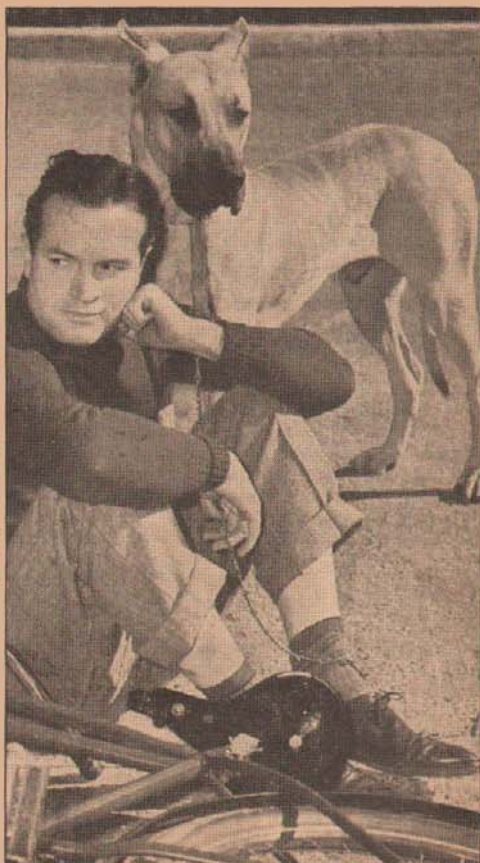

Right: Thankful they don't have to go through it again for a year. Bob is winning honors on his "Pepsodent Program," Tuesday night over NBC

HOLLYWOOD.—Poor, old outspoken Eddie Cantor has stuck his foot in his mouth again, this time because his sponsor and the CBS network feel that Eddie went a little too far anti-Nazi during his broadcast of March 6. The sponsor, wishing to remain neutral and non-controversial with his programs, has admonished Cantor to cut out the propaganda and substitute jokes if necessary to fill out his weekly thirty minutes. Your Hollywood reporter would like to remind Cantor's sponsor of two things: (1) That Cantor without a campaign wouldn't be Cantor, and (2) that the Nazis smoke few cigarettes; prefer smelly pipes and stogies. And CBS might turn an ear westward and make a note of this: Radio has reached adulthood and should start becoming the powerful medium for molding public opinion that it has a right to be. Also, the networks have been censoring themselves ridiculously. It is high time that radio stop its Nazi-like suppression of "dangerous thoughts" and start employing the fundamental democratic American principle of free speech! . . . Let's laugh boogymen Hitler into the insane asylum, where he belongs.

Example Two

The latest silly and unnecessary self-purification by the Puritan-minded networks is the deletion by NBC of the word "suckers" from the line "People are suckers for a grin" in the Monaco-Burke tune, "Sing a Song of Sunbeams," from Bing Crosby's forthcoming new Universal picture, "East Side of Heaven." So, we suppose, in the children's programs hereafter, no reference may be made to an all-day sucker. No, sir! From now on the brats will have to be content with lollypops . . . Phooey!

A Program Leaves Town

A joke's a joke, and the Santa Fe Chief porters can take one with the best of us, but Tommy Riggs' Betty Lou and Edgar Bergen's Charlie McCarthy are driving them a bit wacky. When Tommy Riggs Chiefed into Hollywood week before last, he kept his Pullman car porter in an uproar. The invisible Betty Lou, supposedly in Tommy's berth, kept crying "because of the noise," and demanding little special favors, such as glasses of milk and graham crackers (which went into Tommy's tummy). Then, next week, on March 6, the Chase & Sanborn cast embarked on the eastbound Chief. Bergen asked one of the porters to page Charlie McCarthy, and, if he couldn't be found, to hold the train. Not wise in the least, the poor man vainly hunted the train and station over. Once he thought he had found Charlie in a washroom, but investigation revealed only Bergen, who swore he hadn't seen Mr. McCarthy . . . Nor was that the porter's only headache. Boarding the train in advance of the coffee-hour crew, Chet Lauck (Abner's Lum), racing-stable partner and pal of Don Ameche, decorated his friend's stateroom with losing pari-mutuel tickets, concealed chicken eggs everywhere imaginable, and then capped the gag by nesting a fat hen in Don's berth! Act three occurred at Pasadena, where a dozen of music-director Bob Armbuster's musicians boarded the train and serenaded their departing boss with a rendition of the program's theme tune, "The Big Show" . . . The crew of the Chief hope for a nice quiet trip sometime when there are no radio celebrities aboard.

Pennies for Benny

Lum and Abner feeling deserted in this tinsel village while their buddies took in the New York shows, likewise journeyed east for two weeks after their airing of March 10, but not before they had

paid Jack Benny for his guest appearance on their show of that date. Remembering the radio artists union ruling that he must be paid at least scale for every broadcast, Benny jokingly asked Lum and Abner "How about my pay?" They were ready for him. Into his hands they dumped a cloth bag containing 2,250 pennies and then insisted that he sign a huge receipt form, which they intend to frame for their office to prove they "hired Jack Benny once."

Off Live Mikes

Connie Bennett does have a heart. Buster Phelps, eight-year-old actor, was cast as her son in Texaco's March first drama, "Processional," but at dress rehearsal a business agent said Buster couldn't broadcast unless he had a radio-union card. He didn't, nor had he money to buy one. Connie, hearing the argument, wrote a check for the amount and launched Master Phelps on his air career . . . "Good News" master of ceremonies Bob Young is expecting two blessed events—at his Bel Air stables, where two mares are ready to foal . . . Two comics on a Tuesday evening show from Hollywood almost came to blows week before last at rehearsal, but were separated by other members of the cast. Now

they aren't speaking . . . Treat for spinster ears: Three of radio's leading tenors — Kenny Baker, Frank Parker and Allan Jones—singing as a trio at Frances Langford's recent Tahitian party . . . Unless more of you good people listen quickly to Jack Haley's Wonder Show, you won't be hearing it after April 7 . . . NBC's head man, Lenox Lohr, in town for various business—including maybe smoking a pipe of peace or two with movie czar Will Hays . . . When Joan Blondell visits New York next week to co-star with Orson Welles in "Twentieth Century," she'll also be present to hold the hand of her sister Gloria at the latter's debut as a daytime air-serial star . . . Can't help laughing at the irony of the fate of M-G-M's film "Ice Follies." Radio warbler Virginia Verrill was to have had the starring role, for Ginny can sing and ice-skate. But Joan Crawford cronies edged Ginny out, pushed Joan into the cast. Result: The studio cut all of Crawford's singing from the finished film and Joan's skating was so bad that she asked for most of her ice scenes to be eliminated . . . "One Man's Family" writer Carleton Morse is in a pickle. An episode or two ago he made Claudia hint that she was an unfaithful wife. Now he can't find a way out for Claudia!

Purely Personal

Tyrone Power has purchased the little-used but very grand house of Grace Moore—meaning, perhaps that he's readying for housekeeping with Annabella? . . . Alice Faye is making plans for a flying trip to New York to visit with hubby Tony Martin . . . Arrived, February 28, the heiress of True Boardman, "Silver Theater" script-writer . . . Married "secretly" March 1, Jello-O writer Bill Morrow and model Margaret Wilkins . . . Passed away February 27, the mother of Jack Oakie.

Destiny Commands

Some years ago, Kay Francis and William Powell made the film "One Way Passage." It was a great success. A few weeks ago, Cecil B. DeMille decided to bring it to the radio with Norma Shearer cast opposite Powell. Strangely enough, he also had placed Kay Francis under contract for the following week's Lux Theater drama. But a week before "One Way Passage" was to go on the air, (Continued on Page 40)

HOLLYWOOD SHOWDOWN



BY EVANS PLUMMER

IN HOLLYWOOD



Joe E. Brown, comedian of Saturday CBS program, enjoys races at Santa Anita with his wife. Joe, a former big-leaguer, loves baseball, too



The masked menace of Joe Penner's show (Thurs., CBS) hands Joe a letter which he can't open till Mar. 30, creating suspense on program

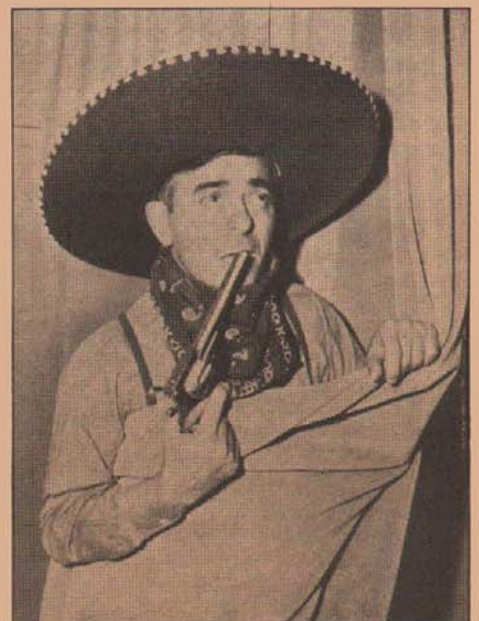

Eddie Cantor, of Monday CBS show, did his Mar. 6 show from San Francisco's Golden Gate Exposition, where he was one of the cowboys

HAIL TO A PRIMA DONNA

WHEN Orson Welles' big scare proved that not all listeners tune to the same program at a certain time, not even to hear Charlie McCarthy, broadcasters got a shot in the arm. They began to waken to the fact that keen competition is healthy for radio. Rudy Vallee and Kate Smith both have their audiences. Now a comparatively new program called "Tune-Up Time" has the courage to challenge what many had considered a monopoly

by Bing Crosby and Bob Burns of the Thursday night spot (10:00 p.m. EST, 9:00 p.m. CST, 8:00 p.m. MST, 7:00 p.m. PST). The young show is doing very well, too, for it is presenting sterling entertainment. The cast is composed of comedian Walter O'Keefe as emcee, Andre Kostelanetz and his orchestra, Kay Thompson's Rhythm Singers, and name guests. This week soprano Grace Moore, popular in opera, concert, films and radio, will be the visiting soloist.



Andre Kostelanetz leads the orchestra for "Tune-Up Time." Kostelanetz is a very popular veteran in radio and is known as an expert conductor of both classical and popular types of music



Kay Thompson, well-known radio contralto, leads the vocal group known as the Rhythm Singers as another unit of "Tune-Up Time." As the girls relax and keep time with the orchestra, Kay is seated on lowest step and sister Marion is third from left



Grace Moore, soprano star loved by millions, will be soloist this week on the show. Famous as a Metropolitan prima donna and a movie star, Miss Moore was also a top-ranking radio artist in a series with Kostelanetz last year



The "Broadway Hillbilly," they call Walter O'Keefe. The emcee of "Tune-Up Time" has a distinctive style of humor which has always pleased radio audiences on such shows as "Camel Caravan" and "Hollywood Mardi Gras"

CHICAGO.—It's a case of turning the spotlight on the men who turn the spotlight on others—the men behind the people behind the mike. The Association of Technical Employees of the National Broadcasting Company, in short, the engineers, have decided to come out from behind the dials and switches and buttons and generators and so forth to assume their rightful heritage of humans with names. The mechanical men, seeking a closer relationship between radio engineers and radio artists as well as a bit more prestige in the public eye, are making a master stroke April 14 with a lavish dinner-dance in the Terrace Casino of the Morrison Hotel. A big-name band, or perhaps even two, will furnish music. To help in welding the closer engineer-artist bond, a huge representation of all the performers in Chicago will be present along with the technicians—and a good time should be had by all.

Seeing the Doc

Subtitle: Willard "Doc" Hall, the comedian and "Club Matinee" co-emcee, recently brought to Chicago from the West Coast, looks at his own tongue for your benefit.

"It is hard for me to write anything about myself, because I'm such a bore to myself. Anyway, I think radio is here to stay. The question is, Am I here to stay? I like it here in Chicago. I went to a party recently. Almost all the radio people were there. It was a sort of unemployment rally: I met a movie actress there. Those movie actresses will do anything to attract attention. For instance, out in Hollywood an actress sometimes goes to a party with her own husband to get notice. Oh yeah, about me: I'm five feet eleven inches tall; weigh 190 pounds; have brown eyes and brown hair—what's left; teeth—fair and white; tonsils—removed; fifteen collar; corpuscles—red—both of them. I got to go now, as I'm getting measured for a nervous breakdown at six o'clock." Signed: Doc Hall.

The Prying Poet

Breakfast Clubber Don McNeill
Takes his early morning meal
With fun and music a la carte
At the studios in Merchandise Mart.
He's the guy who dares to dunk
Jokes in coffee. Banter, bunk
He dishes out to one and all.
Gag and like it! Final call!

Many listeners in the Chicago area, especially the ladies, are pleased that Don Norman is back on the air with one of his famous street-broadcast programs. Don, who is Chicago's pioneer mike-on-the-streeter, has not been doing this particular air specialty for a number of months, but now he is in the street-light again and his former immense audience is flocking back thicker than ever. Don's program is not the run-of-mine, tricky-question type. It is centered around real serious problems and the interviews are with people, chiefly women, who in the main come downtown especially to air their ideas on the show. Anything can happen, and many unusual things have happened—enough to glamorize Don, not by his choice, and give him one of the largest followings that could be had for a local program. He gets female mail proposals by the scads, and dozens of cakes baked with his sponsor's flour, and they have tacked on him the credit for the "most contagious laugh in America." It's really an unusual treat to witness one of Don's street sessions. It's something of a psychological laboratory. By the way, for the records, his full name is Don Norman Dalton Martin Carrol Crosnoe.

Personality Potpourri

For those inquiring, Les Tremayne's contract does not expire until September, 1939, and he'll probably be on the "First Nighter" show a long time, for which many of us are glad . . . Nomination as candidate for handsomest-announcer honors—Louis Roen of NBC . . . Among the more recent bands broadcasting in this sector are Gene Krupa and orchestra from the new Panther Room of the Hotel Sherman, decorated to fit his savage drum music, and Jay Mills, former stage emcee, with his orchestra from the Edgewater Beach Hotel . . . Happy news is the fact that Molly (Marian Jordan) will be available for work and fun on Fibber McGee's show in two or three weeks to put the sketches back on the basis of a happy family (in real life) and cantankerous couple (on the air) . . . A nice note from the mother of Tommy Lane, Joe Penner's juvenile songster, says Tommy is so proud of being an American he wants it known he was born in Danville, Virginia, rather than in Lodz, Poland, as erroneously stated in a RADIO GUIDE feature recently; that was his father's birthplace . . . A favorite fan of "Keep Fit to Music" Wallace is a New York listener who air-mails boxes of cigars regularly . . .

Catherine McCune might lay claim to being radio's number-one star. The "Scattergood Baines" actress moved into an apartment hotel, street number of which is 111. Her apartment is number 1111 on the eleventh floor . . . Quirks of life and publicity: When photographers called for Ruth Doring, singer heard in Edgar Guest's "It Can Be Done" series, to show the poet—for the sake of pix—how to test the temperature of milk for his new grandson, Guest had to show Miss Doring how it was done before she could pose showing him how . . . Which reminds me—

Personal Paragraphs

Pat Murphy, who plays Scoop Curtis in "Girl Alone," has been having fun asking his fellow actors to try to read a script speech Pat was assigned on a recent broadcast. He was supposed to say: "What kinda flairs you want, Madame? How about some double-fluffed, triple-frilled, free-flowering Lilliput, dwarf-giant zinnias?" Even author Fayette Krum had her doubts about Pat's ability to negotiate the tongue-tangler and inserted in the script a note reading, "It's okay if he can't say it!"

Ginger Jones of "Helen Trent" literally stopped the traffic on Michigan Avenue the other day when she dashed into the street to rescue her new bonnet.

If you ever bump into three personable fellers scrambling, or unscrambling, themselves at a lunch-counter or in an elevator, it might be Tom, Dick and Harry. The veteran trio, now heard on Cincinnati's "Plantation Party," always arrange themselves in the correct name order. Wherever they are, whatever they're doing, they read, left to right, Tom, Dick and Harry.

Virginia Payne and Bob Ballantine knew them when . . . The former, known as "Ma Perkins" and now appearing also in "Carters of Elm Street," came to radio from the stage after being a leading lady for Tyrone Power and other noted stars. Ballantine, harmonica player of "National Barn Dance," got his start in radio as a staff musician at a station in Clay Center, Nebr., where he was quite chummy with a cello player named Arlington Brugh—Robert Taylor to movie-goers.

Lullaby Line

It's number one for yours truly, with mother and new daughter—and father—doing quite nicely, thank you.

IN CHICAGO



L. to r., Skyland Scotty Wiseman, Lulu Belle (Mrs. Wiseman), Bob Ballantine, of Sat. "National Barn Dance," play Bob's big harmonica



In Chicago for a conference with sponsor of his "Gateway to Hollywood" (Sun., CBS), Jesse Lasky pointed out landmarks to son, Bill Lasky



The long and short of it. Tallest and shortest actors at CBS in Chicago are Milton Rosen, 6 feet 5 inches, Janet Logan, 4 feet 10 inches

LET'S LOOK BACKSTAGE



BY DON MOORE

LISTENING TO LEARN



Dr. Griggs eloquent and understanding on topic of great men

Meet the Faculty

EDWARD HOWARD GRIGGS, outstanding lecturer, author; one of the few men in the United States to bear the title L. H. D., "Doctor of the Humanities," conferred upon him by the University of Maine; Colby University gave him the degree of LL. D. in 1922; Ohio University conferred Litt. D. (Doctor of Letters) in 1926; is president of the Department of Philosophy of the Brooklyn Institute of Arts and Sciences; heard on the air over NBC in his own series titled "Lives of Great Men."

Person-to-Person

• Following close on the heels of NAB's (National Association of Broadcasters) handbook, *How to Use Radio in the Classroom*, the Chicago Board of Education's Radio Council announces the completion of a handbook on utilization prepared by members of the Radio Council staff. The R. C. handbook will be distributed to Chi teachers to aid in the handling of programs heard both in the school and at home; NAB's book contains much valuable material information for educators anywhere and may be secured by writing to your local station.

• Definitely a move in the right direction toward a healthier democracy is the Lay Conference established by Teachers' College, Columbia University, five years ago. At a date following the conference at which educators have presented their views to the lay public, a second conference is called in order that representatives of the lay audience, after a careful study of the issues previously presented, may criticize frankly the policies of the educators, express their own wishes, and make their own suggestions. These sessions sound interesting enough to be aired, having all the potentialities of a nationally popular series.

• Most interesting (and probably most significant) radio-education experiment being conducted in this country today is William B. Levenson's work with the ultrahigh-frequency station, WBOE, in Cleveland. Top floor of Cleveland's Board of Education building houses studios, experimental classroom and offices. Many important advances in the use of radio in the classroom will come from this laboratory.

—J. H.

A LAZY LISTENER?

YOUR radio will pay you dividends in something more valuable than money if you give it half a chance. Maybe the dividends won't be anything more tangible than the satisfaction of having spent some of your leisure time broadening your mind. But this is something that money can't buy! Or maybe the dividends won't be anything more concrete than the pleasure of having an active, healthy mind. Try to buy that! Let your own living-room be your classroom and your own radio your guide to a fuller, richer existence.

We are all prone to pass up the things that come easy to us. Usually it is only those things that we have to go after and fight for that assume any value. You won't get the best that radio can bring you by just listening to anything that happens to be on the air. To get the best, you have to make an effort—not a great one—but an effort nevertheless. When a worthwhile program comes to our attention, don't we say to ourselves, "I'll tune that one in next Thursday night." But do we? Nine times out of ten we forget all about it when the hour arrives, and miss the program completely. If, by this time, you have made up your mind to start taking radio seriously, don't let the matter stop there. Grab a pencil and proceed with this problem in an orderly fashion. Start by turning to "This Week's Programs" (pages 19-35). Scan all the programs on the air from Sunday morning to Saturday night, marking the ones you think will interest you and pay you

some of the dividends of radio. When you have finished this, make up your own personal listening-schedule, somewhat in this fashion:

SUNDAY—

- 12:30 p.m. *Chicago Round Table Discussions* (station).
- 2:00 p.m. *Americans All — Immigrants All* (station).
- 4:30 p.m. *World Is Yours* (station).

MONDAY—

- 2:30 p.m. *American School of the Air* (station).
- 7:45 p.m. *Science on the March* (station).

Proceed this way through the rest of the week, and then post your schedule where it will be a constant reminder to you to listen to your favorite programs.

This is only the start. There are other things to be done to insure those dividends, and they include forming a set of habits—the habit of taking notes on what you hear; the habit of discussing with your friends all matters that arouse your interest; the habit of reading when you want to know more about a certain subject; the habit of continuing study and doing research when you are so motivated. Now you have a start, you are making a bid for those dividends, you are getting an education or building upon the one you already have.

An education used to be something you had to fight for and then very often didn't get. Now it is at your very finger-tips.



Production and presentation are included in Dr. Morgan's course

Radio at I. S. T. C.

Promising is the future of radio as a tool of education when you consider the thousands of students studying broadcasting in more than five hundred colleges and universities in the United States today. Definitely radio-minded is Indiana State Teachers College, Terre Haute, Indiana, where a course in radio has been made a regular part of the curriculum. Here, under the direction of Dr. Clarence M. Morgan, the teachers-to-be are acquainted with radio in the raw, get a chance to work at the various phases of broadcasting from program research, writing and production to the actual presentation over the air.

Radio-broadcasting was introduced as a definite course at I. S. T. C. in the summer of 1937* and made a regular part of the English work of the college. The course opens with a series of explanatory lectures on the history and objectives of educational broadcasting, and follows in order into the study of studio etiquette and mannerisms; radio terminology, signs and practices; microphones and the physiological aspects of speech; auditions and corrective drills.

In considering the broadcast, types of programs are studied first, their advantages and disadvantages discussed. Following this, the class is divided into production units, grouped according to the ambitions of the students. Each production unit then functions to build a program which, when ready, goes on the air.

Unique is the college-commercial station set-up in Terre Haute. Station WBOW supplies time gratis, pays line charges from the college studios to the station's own main control-room, offers listeners an organized schedule of educational broadcasts; I. S. T. C. trains teachers-to-be in the many phases of radio without the usual exorbitant costs attending the operation of a college-owned broadcasting unit.

Much of the "mystery" is being taken from broadcasting at Indiana State Teachers College and more than five hundred other educational institutions in the United States—a move that will pay dividends in the not-too-distant future through a widespread, keener understanding of the unlimited potentialities of this thing called radio.

*I. S. T. C. actually entered the field of education by radio as early as 1936, when president L. N. Hines appointed Harold Bright as director of radio and requested him to develop a radio program for the college.

"JUNGLE CORNERS"

SPECIAL NOTES OF INTEREST:

Harpor: Brave and warlike tribe of South American Indians on the upper Marañon River in Ecuador; wander in the forests; eat dried human heads, slunk to the size of a man's fist and used a blue black, have been found among them.

Jaguar: Largest species of the cat family found on the American continent; very common in South America; occasionally, after having tasted human flesh, becomes omnivorous man-eater.

Electric eel: Frequents the marshes of Brazil and Guianas, where it is regarded with terror; has been known to grow three feet long and as thick as a man's thigh.

WE TURN to South America with the "New Horizons" program on March 22, when Dr. Andrews and his famous guests lead the way into jungle corners to reveal some interesting facts about this vast continent.

Time: 2:30-3 p.m. EST; 1:30-2 CST; 12:30-1 MST; 11:30 a.m.-12 noon PST.



—Map No. 7 in the "New Horizons" Scrapbook Series

Radio Guide's April Educational Program Classifier will appear in the issue dated April 15, 1939

THIS WEEK'S PROGRAMS

SUNDAY
March 19

MORNING

8:00 a.m. CST

NBC-Turn Back the Clock: WIRE WCFE

NBC-Coast to Coast on a Bus: WMAQ WLW WMT KWK WIBA (sw-21.5-15.21)

*CBS-From the Organ Loft: News; WCCO WBBM WKBB WFBM (sw-21.57)

KMOX-Church of the Air
WAAF-Band Concert
WBOV-Church of Christ
WFAM-Sunday School of the Air
WHIP-Southern Melodies
WHO-Bible Broadcaster
WIND Rumanian Baptist Prgm.
WJJD-Dick Baker
WISN St. Boniface Church
WLS Everybody's Hour
WMBD-Reading the Funnies
WOWO-Old Time Religion
WTAD-Gospel Singers
WTMJ-Church Services

8:15

NBC-Tom Terris: WIRE WCFE
WJJD-Vaudeville Show
WSUI-Education Notes

8:30

CBS-Wings Over Jordan: KMOX WBBM WCCO (sw-21.57)

WAAF-Variety Prgm.
WBOV-Radio Gospel
WCFE-Sunday Musical Revue
WFBM-Little Church
WGN-Good Morning Prgm.
WHIP-Bible Reader
WIBA-Melodies
WIND-Universer of Melody
WIRE-Eastside Church
WISN-Spiritual Fellowship
WROK-Music Maestro Please
WTD-World Entertainers
WTMJ-Masters of Rhythm

8:45

WGN-Reading the Comics
WHIP-Rosealind Bethany Reform Church

*WIBA-News
WJJD-Happy Go Lucky Time

9:00

NBC-American String Quartet: WLW WOWO KWK (sw-21.5-15.21)

CBS-Church of the Air: WCCO WBBM WMBD WKBB WOC WFBM KMOX (sw-21.57)

NBC-The Radio Pulpit: WMAQ
Subject: "A Trace with Time."

*News: WTMJ WROK WMT
WAAF-Carnival of Comics
WBOV-Sunshine Hour
*WFAM-News: Old-Time Gospel Tabernacle
WHIP-Hungarian Fantasies
WHO-Dick Leibert, organist
WIBA-Norwegian Hour
WIND-Italian Hour
WIRE-Gloria Feld
WISN-Breakfast Club
WJJD-Jill Bishop
WLS-Little Brown Church
WTAD-Concert Hall

9:15

WGN-Sunday Morning Concert
WHO-Seventh Day Adventist
WIRE-Olga Feld
WJJD-Happy Go Lucky Time
WMT-The Northwesterners
WOWO-Christian Science Reader
WROK-Music Maestro, Please
WTMJ-Masters of Rhythm

9:30

NBC-Music & American Youth: WMAQ WIBA WBOV (sw-15.33)

CBS-Horn & Hardart Children's Hour: (sw-21.57)

NBC-Russian Melodies: KWK WWO

CBS-Abade for Strings: WCCO WBBM WKBB WMBD WISN WFBM

Crescent Hour of Music: WOC WHO
KMOX-Piano Recital
WAAF-Canary Serenade
WFBM-Christian Men Builders
WIND-Organ Music
WIRE-Indiana University Prgm.
WJJD-Dr. Copeland Smith, spkr.
*WLW-News
WMT-Musical Clock

Log of Stations Listed in Edition E—Midwestern

Call Letters	Kilo-cycles	Power Watts	Location	Net-work	Call Letters	Kilo-cycles	Power Watts	Location	Net-work
KMOX	1090	50,000	St. Louis, Missouri	CBS	WISN	1120	1,000	Milwaukee, Wisconsin	CBS
KOA (8 pm on)	830	50,000	Denver, Colorado	NBC-R	WJBC*	1200	250	Bloomington, Illinois	Local
KSD	550	5,000	St. Louis, Missouri	NBC-R	WJJD	1130	20,000	Chicago, Illinois	Local
KWK	1350	5,000	St. Louis, Missouri	NBC-B & MBS	WJRT	750	50,000	Detroit, Michigan	CBS
WAAF	920	1,000	Chicago, Illinois	Local	WKBB	1380	1,000	La Crosse, Wisconsin	CBS
WBA	890	1,000	West Lafayette, Indiana	Local	WLS	870	50,000	Chicago, Illinois	NBC-B
WBBM	770	50,000	Chicago, Illinois	CBS	WLW	700	50,000	Cincinnati, Ohio	NBC & B
WBOV	1310	250	Terre Haute, Indiana	NBC	WMAQ	670	50,000	Chicago, Illinois	NBC-R
WCCO	810	50,000	Minneapolis-St. Paul, Minn.	CBS	WMBD	1440	5,000	Peoria, Illinois	CBS
WCFE	970	5,000	Chicago, Illinois	NBC	WMT	600	5,000	Cedar Rapids and Waterloo, Iowa	NBC-B & MBS
WENR	870	50,000	Chicago, Illinois	NBC-B	WOC	1370	250	Davenport, Iowa	CBS
WFAM	1200	100	South Bend, Indiana	CBS	WOWO	1160	10,000	Fort Wayne, Indiana	NBC-B
WFBM	1230	5,000	Indianapolis, Indiana	CBS	WROK	1410	1,000	Rockford, Illinois	Local
WGN	720	50,000	Chicago, Illinois	MBS	WST	1360	500	South Bend, Indiana	CBS
WHA	940	5,000	Madison, Wisconsin	Local	WTAD	880	1,000	Iowa City, Iowa	Local
WHAS†	820	50,000	Louisville, Kentucky	CBS	WTAM†	1070	50,000	Cleveland, Ohio	NBC-R
WHIP	1480	5,000	Hammond, Indiana	Local	WTAQ	1330	5,000	Green Bay, Wisconsin	CBS
WHO	1000	50,000	Des Moines, Iowa	NBC-R	WTMJ	620	5,000	Milwaukee, Wisconsin	NBC-R
WIBA	1280	5,000	Madison, Wisconsin	NBC-R					
WIND	560	5,000	Gary, Indiana	CBS					
WIRE	1400	5,000	Indianapolis, Indiana	NBC-R					

Frequencies of Stations Carrying Rebroadcasts: KSL, 1130; KNX, 1050; KPO, 680; KOA, 830; KPRC, 920; WBAP, 800; WOA1, 1190; KFI, 640

PLEASE NOTE: Symbols in parentheses, such as (sw-9.43), after a program listing indicates that this program may be heard by tuning in 9.53 megacycles on your short-wave dial. For foreign short-wave programs, please see page 36.

NOTICE: The information contained in the program schedules presented in these pages is supplied by the stations broadcasting those programs, and RADIO GUIDE should not be considered responsible for errors in announcements due to failure of stations to advise of weekly program changes.

If your favorite station is not listed at quarter or half hour periods, consult the time listings immediately preceding. The chances are that a network program of 30 or 60 minutes' duration is on the air at a quarter-hour when you do not find your station listed.

9:45
NBC-Russian Melodies: WIRE
WMAQ-Prevue of New Records
WROK Organ Recital
WTAD-James Landry

10:45
MBS-Canary Chorus (Amer. Bird Products, Inc.): WGN KWK
NBC-Taping of Melody: WHO
WAAF-King Lear, sports
WHIP-WPA Musicale
WJBC-Park M. E. Church
WJJD-Sunday Rhythms
WKBH-Church Services
WROK-Swedish Mission Tabernacle
WTAD-Church Prgm.

11:00
MBS-Chas. Courboin, organist: WGN
NBC-Radio City Music Hall of the Air: KWK WOWO (sw-15.21)
KMOX detail on page 10 this week.
WMAQ detail on page 10 this week.

11:15
CBS-Major Bowes: (sw-15.27)
WMAF-Rhythm & Romance
*WBBM-News
WBOV-Evangelical Church Services
WCFE-Hit Revue
WCFM-Reverie
WHIP-First Church of the Nazarene
WHO-Christian Science Prgm.
WIBA-First Congregation-
al Church
*WIND-Jewish News & Views
WISN-German Hour
WJJD-Peoples Church, Dr. Preston Bradley
WLS-This Changing World: Grace Wilson, soloist; Howard Peterson, organist
WLW-Cadle Tabernacle Choir
WMAQ-Kennel Time
WMBD-First Methodist Church Services
WMT-Church Services
WTAQ-Em Owen, organist

11:30
NBC-Radio City Music Hall: WCFE (sw-15.33)
*WAAF-News
WBBM-First Opportunity
WFAM-First Presbyterian Church
WMAQ-Master Singing Canaries
WTAD-WPA Prgm.

11:30
NBC-Radio City Music Hall of the Air: WLW
CBS-Salt Lake City Tabernacle Choir & Organ: WTAQ WFBM WOC (sw-15.27)
NBC-Univ. of Chicago Round Table Discussion: WMAQ WIRE Topic: "The Birth Rate and Business." Speakers: Maynard C. Krueger, Samuel A. Stauffer, and Earl S. Johnson, all professors at the University of Chicago.
The Changing World: KMOX WCCO
WAAF-Music in the Air
WBBM-Sunday Sunshine

AFTERNOON

12:00
NBC-Irene Wicker's Musical Plays: WCFE WHO (sw-15.33)
CBS-Church of the Air: WCCO WFBM (sw-15.27)
NBC-Great Plays: WENR KWK WBOV (sw-15.21)
First produced in 1807, "Cyrano de Bergerac" ran for three hundred performances, was hailed by critics as the greatest play since the days of Shakespeare. Edmond Rostand, its author, was a Frenchman born in 1868, the son of a wealthy journalist who gave him a cultural background and a splendid liberal education. The six plays which he wrote contain some of the greatest characters in world literature.
More detail on page 4.

12:15
MBS-Lutheran Hour: WIRE
*News: WJBC WMBD WBBM WTMJ
KMOX-The Marshall Family
WAAF-Musical Hour
WFBM-College Circuit
WGN-Midday Melodies
WHIP-Budapest Hour
WIBA-Tony Salerno's Orch.
WIND-German Hour
WISN-Stardust Matinee
WKBH-Music from the Masters
WLW-Church by the Side of the Road
WMAQ-Sand Through the Hour Glass
WMT-George Sir Venka's Orch.
WOC-Merrily We Roll Along
WQWO-Organ Reveries
WTAQ-Red Raven's Orch.

12:45
WBBM-Rhythm at Noon
WIRE-Concert Hall
WJJD-Variations
WMT-History Speaks
WOC-Dixieland Band
WTAD-Blended Voices
*WTAQ-News

1:00
CBS-Americans All—Immigrants All, drama: WOC WISN WND KMOX WKBH WFBM WTAQ WCCO WMBD (sw-15.27)
Devoted to all groups not previously mentioned, this episode illustrates the contributions of labor, traditions and ideas by Hungarians, Roumanians, Mexicans, Lithuanians, Latvians and Poles.
NBC-Sunday Dinner at Aunt Fanny's: KSD WMAQ
NBC-The Magic Key of RCA Symphony Orch., Frank Black, cond.; Guests: WBOV WOWO WIBA WTMJ WLW WMT WENR KWK WIRE WIBA (sw-11.87)
Pauline Lord, who has rounded out a brilliant career in the American theater, appears today in scenes from her last success, "The Late Christopher Bean," and also from Sheridan's "School for Scandal."
Loretta Lee, radio blues singer, is guest soloist.
WAAF-Remember With Joy
WCFE-Spotlight Prgm.

12:15
*News: WKBH WOWO WROK KMOX-Of Men & Books
WBBM-Game Numbers
WFBM-Concert Miniatures
WGN-Helen Westbrook, organist
WJBC-Organ Melodies
*WMAQ-Sing an Old Song: News
WMBD-Your Golden Anniversary
WTMJ-Concert Violinist

12:30
CBS-Salute to New York's World Fair: WFBM WCCO WMBD KMOX (sw-15.27)
Admiral Nicholas Borthy,

*WFAM-News; Hungarian Hour
WGN-Don Pedro's Magic Violin
WHIP-Historic Poland
WHO-The Old Dreamer
WJJD-Your Illinois, talk
WROK-Music Graphs
WTAD-I Want Work

1:15
KSD-Lightnin' Jim
WAAF-Dancetime
WCFE-Modern Melodies
WGN-Ralph Ginsburgh's Concert Orch.
WJJD-Jill Bishop, pianist

1:30
CBS-Words Without Music: WOC
WIND WTAQ WMBD
William Robson directs today's program, which features Lewis Carroll's "The Jabberwocky" and "The Walrus and the Carpenter."
NBC-Barry McKinley, bar.: KSD WMAQ WHO

KMOX-Music & Melody
WAAF-Lower Tunes
WBBM-Waltz Time
WCCO-Exclusive
WCFE-Happy Jack Turner
WFBM-Home Life Hour
WGN-Swing It, Bill Ansova
WISN-Armchair Romance
WJJD-King's Jesters
WKBH-Parade of Funnies
WROK-Merrymakers
WTAD-School Prgm.

1:45
NBC-Fables in Verse: WMAQ WHO
KMOX-The Onward Road, inter-views
KSD-Camera Club
WAAF-Orchestra Pit
*WBBM-Headlines on Parade
WCCO-Congressional Talk
WCFE-Comedy Kingdom
WGN-Bob Becker's Chats About Dogs

WISN-Bowling Highlights
WJJD-Frolies Before Two
WROK-Master Singers

2:00
CBS-Philharmonic Symphony Society of New York: John Barbirolli, cond.; KMOX WOC WISN WBBM WFBM WMBD WCCO WKBH WTAQ (sw-11.83)
Music detail on page 10 this week.

NBC-Sunday Drivers: WMAQ WHO
NBC-Frank Simon's Armo Concert Band; Guest (Amer. Rolling Mills): WLW WOWO KWK WENR WMT (sw-15.33 11.87)

MBS-On a Sunday Afternoon: WGN
KSD-A Capella Choir
WAAF-Shadows & Sunbeams
*WBOV-News
WCFE-Review of Industry, talk
WHIP-Rt. Rev. Leon Grochowski
WIBA-Unitarian Church
WIND-Sunday Dance
WIRE-Rhythm Revue
WJJD-Other People's Money
WROK-Melody Time
WTAD-Review of Community News

WTMJ-Sunday Afternoon Recital

2:15
NBC-Sunday Drivers: WBOV
KSD-Univ. of Chicago Round Table Discussion
WJJD-Variations in Music
WTAD-Death Begins at Forty

2:30
NBC-Festival of Music: WTMJ WENR WOWO WBOV (sw-11.87)
NBC-Name the Place: Travel Game: WHO
MBS-The People's Rally & Fun Quiz (Mennen Co.): WGN WLW KWK

Question: "Whose Portrait Should Adorn the Baseball Centenary Stamp?"
More detail on page 4.

WCFE-Postal Oddities
WHIP-B. S. Patskoski, talk
WIBA-Band Melodies
WIND-Waltz Time
WIRE-Pick of the Town
WMAQ-Radio Parade

(Continued on Next Page)

Symphonic Miniature Scores

If you can read music, you can add greatly to your enjoyment of the symphonic broadcasts by following the music in the score. Miniature scores of 15-25 staves, containing complete overtures, with an entirely novel and original system of symbols for identifying themes as they appear, are developed and ready for reading of scores single or complete, with an easily understood instrumental and vocal music.

Available in nine complete complete sets: 33; 34; 35; 36; 37; 38; 39; 40; 41; 42; 43; 44; 45; 46; 47; 48; 49; 50; 51; 52; 53; 54; 55; 56; 57; 58; 59; 60; 61; 62; 63; 64; 65; 66; 67; 68; 69; 70; 71; 72; 73; 74; 75; 76; 77; 78; 79; 80; 81; 82; 83; 84; 85; 86; 87; 88; 89; 90; 91; 92; 93; 94; 95; 96; 97; 98; 99; 100.

MINIATURE SCORES GUID, Post Box 383, Gary, Indiana

SUNDAY

March 19

(2:30 p.m. Continued)
WMT-Rural Riddles
WROK-Week in Review
WTAD-Lawrence Glosemeyer

2:45
NBC-Bob Becker's Chats About Dogs, drama (Red Heart Dog Food); KSD WHO
NBC-Festival of Music: WIRE
WCFL-Armour Faculty Club
WHIP-Electr Time
WIND-Electric Rhythms
WJJD Playboys
WMAQ-Vivian Della Chiesa, sop.
WROK-Skater's Organ Rhythms
WTAD-Arthur Chapman, organist

3:00
NBC-Vivian Della Chiesa, sop.: WBOW WLW (sw-9.53)

NBC-National Vespers: WENR
Subject: "Six Ways to Tell Right from Wrong."

MBS-We, the Wives Qui (Quaker Oats): WGN
Father Charles E. Coughlin:
WTMJ WHO WIBA WIRE
WHIP

KWK-To be announced
WAAF-Tone Pictures
WBAA-Concert Review
*WCFL News

WHA-Variety Concert
WIND-Matinee Dance
WJBC-Band Concert
WJJD-Challenging the Experts

WMAQ-Say It With Music
WMT-Bishop Oxman
WOWO-Temple Radio Service
WROK-Ogle County Comm. Hour
WTAD-Mid-Afternoon Concert

3:15
NBC-Deliberate Reflections, Hendrik Willem van Loon: WCFL
WBOW (sw-9.53)

KWK-Plano Recital
WAAF-Half & Half
WLW-Bob Becker's Dog Talk
WMAQ-Tunes on Tap

3:30
NBC-The World Is Yours, Smithsonian Institute Drama: WBOW WENR (sw-9.53)

This episode, titled "The Air Above Us," shows the importance of air to such industries as aviation, radio, and television, explaining its effect on oceans, winds, and rain.

MBS-Lutheran Hour (Lutheran Layman's League): KWK WCFL WMT WISN

*News: WJJD WTAD
WAAF-Jimmie Kazak, pianist
WGN-Bob Crosby's Orch.
WIND-Priscilla Holbrook, pianist
WJBC-Dance Band
WLW-Red Cross Prgm.
WMAQ-Question-air
WOWO-Lutheran Hour
WROK-North Shore String Trio

3:45
WAAF-Kay Armen, songs
WIND-American Scene, drama
WJJD-Santaella's Orch.
WTAD-Variety Prgm.

4:00
CBS-St. Louis Blues: WMBD
WKBB WOC WTAQ WCCO
WFAM WIRH (sw-11.83)
NBC-Metropolitan Opera Auditions; Wilfred Pelletier (Sherwin Williams Co.): WENR KWK
WMT WOWO (sw-11.87)

MBS-Musical Steel Makers, All Employee Prgm (Wheeling Steel Corp.): WLV WGN

NBC-Sunday Afternoon in Rose-dale, sketch with Uncle Ezra (Alka Seltzer); Vass Family; Henry Burr; Hot Shots; Mixed Octet; Orch.: WHO WIRE
WMAQ WTMJ WIBA (sw-9.53)
For further detail, see sponsor's announcement on this page.

*KMOX-Headline Highlights
*WAAF-News
WBMM-Aeolian Ensemble
WBOW-Sunday Song Service
WCFL-Father Justin's Rosary Hr
WFBM-Salute to Lafayette
WHA-Student Musicals
WHIP-Roseland Bethany Reform Church

WISN-Polish Merry-makers
WJBC-Round Table Talk
WJJD-Rhythms for Tea
*WROK-News: Richard Leibert, organist
WTAD-Bates Trio

4:15
KMOX-Travelogue
WJBC-Ruben Downes
WAAF-Kavaliers' Quartet
WBMM-Around the Dial
WBOW-Social Security Prgm
WHA-Symphony Orch.
WROK-Freeprot Studios
WSUL-Chamber Music Recital
WTAD-Dobbers

4:30
CBS-Ben Bernie & All the Lads with Lew Lehr (Half and Half Tobacco): WBMM WISN WCCO
KMOX WFBM (sw-11.83) (also KSL KNX at 11 p.m.)

NBC-Three Cheers: WBOW WENR (sw-11.87)

MBS-The Shadow (D. L. W. Coal Co.): WGN KWK

NBC-Paul Wink's Spelling Bee (Energin): WMAQ WHO WIRE
WLW KSD (sw-9.53)

WAAF-Melody Medley
WFAM-Voice of Youth
WHIP-Marie Potter, talk
WIBA-Lutheran Vesper Hour
WIND-Varieties
WJBC-Am. Legion Auxiliary
WJJD-Happy Harmonies
WKBB-Sunday Matinee
WMBD Jr. Amateur Musical Program

WMT-Reverend Chenault
WOC-Gerry Morrissey, songs
WOWO-Church of the Nazarene
WROK-Amateur Hour
*WTAD-News
WTAQ-Ave Maria
WTMJ-Dance Orchestra

4:45
NBC-Charles Sears, tr.: WIBA
WBOW WENR (sw-11.87)

WAAF-Concert Master
WFAM-America in Peace
WHIP-Light Concert
WIND-Gary Council of Churches
WJBC-Midwest Revelers
WMBD-Campus Girls

WOC-20th Century Serenade
WTAD-Guest Hour

5:00
NBC-Friends of Music: WJZ
Music detail on page 10 this week.

NBC-Catholic Hour: WMAQ
WBOW WIBA WIRE (sw-9.53)
Subject: "The Fourth Word: Pride."

CBS-Silver Theater, dramatic program (1847 Rogers Brothers); Conrad Nagel, m.c.; Guests: WISN WCCO WBMM KMOX WFBM

Henry FONDA and Florence Rice, both of whom were recently starred in historical picture hits, appear in a Grover Jones and True Boardman drama.
More detail on page 4.

MBS-My Lucky Break: Josef Cherniavsky, cond: WLW

*News: WIND WKBB KWK
*KSD-News, Raszario Bourdon's Orch.
WAAF-Salon Concert
WCFL-Evening Bells
WENR-Amateur Hour
WGN-Say It With Music
WHIP-Eventide Echoes
WHO-Cosmopolitans
WJJD-Pacific Paradise
WMBD-Twilight Melody
WMT-Let's Go Back to the Bible
WOC-Romantic Musings
WOWO-Four Fellows
WROK-Amelia Weigand
WSBT-Music for Meditation
WTAD-Clara Dawes, sop.
WTMJ-Musical Spelldown

5:15
NBC-New Friends of Music: WWO

MBS-My Lucky Break: KWK

Good Listening for Sunday

Further details and stations which will broadcast these programs may be found in the adjacent program columns at the time hereunder indicated.

★ Star in program listings indicates news highlights

MORNING

11:30 CST University of Chicago Round Table Discussion.

AFTERNOON

12:00 CST Great Plays, "Cyrano de Bergerac," Edmond Rostand's portrayal of Cyrano, famed seventeenth-century Parisian.

1:00 CST The Magic Key; Symphony Music. Guests: Pauline Lord, brilliant American actress, in scenes from "The Late Christopher Bean" and "School for Scandal"; Loretta Lee, popular blues singer.

2:00 CST Philharmonic-Symphony Society of New York. John Barbirolli, conductor, with Deems Taylor.

2:30 CST People's Rally and Fun Quiz.

4:00 CST Metropolitan Opera Auditions of the Air.

4:30 CST Ben Bernie's Orchestra and Lew Lehr, Comedian.

5:00 CST Silver Theater; Conrad Nagel, M. C. Florence Rice and Henry FONDA, stars of "Stand Up and Fight" and "Jesse James" respectively, appear in a Grover Jones-True Boardman play.

5:30 CST Gateway to Hollywood, Talent Quest. Leslie Howard, sophisticate of films, supports the novices in their dramatic sketch.

NIGHT

6:00 CST People's Platform; Discussion.

6:00 CST Jack Benny, Comedian. Mary Livingstone; Don Wilson; Kenny Baker; Andy Devine; Phil Harris' orchestra.

6:30 CST Screen Guild Show; George Murphy, Master of Ceremonies. Starring Martha Raye, Bob Hope, and Fannie Brice in a production written by Phil Rapp and directed by David Butler.

7:00 CST Variety Show; Ameche; Bergen; McCarthy; Dickson; Lamour. The coffee family welcomes another clown—Falstaff in the person of Maurice Evans, Shakespearean actor now playing that role on Broadway.

7:00 CST Cavalcade of Baseball; Drama. A dramatized history of baseball foreshadowing the centennial celebration of the great American pastime.

8:00 CST Sunday Evening Hour; Symphony Music.

8:00 CST Hollywood Playhouse; Starring Charles Boyer.

8:30 CST American Album of Familiar Music.

9:00 CST The Circle; All-Star Cast; The Four-some; Robert Emmett Dolan's Orchestra.

KSD-Federal Agent, drama
WGN-Alice Blue, pianist
WHO-Vox Pop
WIND-WPA Orch.
WJJD-Outlaws
WKBB-Twilight Musicals
WMBD-Slums Cost You Money
WROK-Freeprot Gospel Tabernacle
WTAD-Through Gates of Gold
WTAQ-Percy Fullinwider, violinist

5:30
NBC-New Friends of Music: WIRE

NBC-A Tale of Today, drama (Princess Pat): WMAQ WLW (sw-9.53-11.87)

MBS-The Show of the Week: Ernest Chappel, m.c. (Chrysler Corp.); Guest Orch.: WISN WGN KWK WMT

Guests: Horace Heidt and orchestra.

CBS-Gateway to Hollywood with Jesse L. Lasky, guest stars: (Wrigley's Gum): KMOX WFBM WBMM WCCO WKBB

Leslie Howard, English on-theater of American film, is supporting guest.
More detail on page 4.

KSD-Life of a Song
WAAF-Shadowland
WBAA-Band Concert
*WOC-News
WMT-Rural Riddles
WCFL-Lithuanian Hour
WIBA-Joe Tantillo's Orch.
WIND-Concert International
WISN-Highlife Hour
WJJD-Suppertime Frolic
WKBB-To be announced
WMBD-Bradley College of Music
WMT-Show of the Week
WOC-Off the Sound Track
WROK-Gospel String Orch.

WSBT-Story of Gems
WTAD-Hanibal Through the Years
WTAQ-Story of the Stamp
WTMJ-Civic Concerts

5:45

*WHO-Headlines of the Week
WISN-Sunday at Twilight
WSBT-Behind the Scenes in Magazines
WTAD-Edyth Raye
WTAQ-Marion Nixon, queen of song

NIGHT

6:00

NBC-Jell-O Prgm., starring Jack Benny with Mary Livingstone; Don Wilson; Kenny Baker, tr.; Andy Devine; Phil Harris' Orch.: WTAM WLW WBOW WIRE WMAQ KSD WHO WTMJ WIBA (sw-9.53) (also at 10:30 p.m.)

NBC-World's Fair Talk: WENR KWK (sw-11.87)

Postmaster General James A. Farley discusses "Transportation and Communication," theme of the Federal exhibit at the New York Fair, which is directly related to the work of his department.

CBS-The People's Platform: WJR WHAS KMOX WFBM WBMM WKBB WCCO WISN WBSB WTAQ (sw-11.83)

Clarence Street, "New York Times" correspondent, and Clark Kitchelberg, director of the League of Nations Association, are among the guests of Lyman Bryson who will give their answers to the question, "Is a League of Democratic Nations Desirable?"

More detail on page 4.

MBS-Bach Cantata: WOR (710 kc.)
Music detail on page 10 this week.

WGN-Dick Jurgens' Orch.
WIND-Polish Prgm.
WMBD Sports: Today's Birthdays
*WMT-Evening News
WOC-Sports Review
*WROK-News: Musical Work shop
WTAD-Sunday Vespers

6:15
NBC-Eugene Conley, tr.: WMT (sw-11.87)

*News: WMBD WOC
*KWK-Sports Review: News
WENR-Twilight Musicals
WROK-Music for Men

6:30
CBS-Screen Guild Show: Guests (Gulf Oil); George Murphy, m.c.; Oscar Bradley's Orch.: WFBM WJR WBSB WHAS (sw-11.83)

Pauline Brice, Bob Hope and Martha Raye are starred in a drama written for this broadcast by Phil Rapp. David Butler is director.

CBS-Week-End Pot Pourri: WOC WMBD WKBB

NBC-Fitch Bandwagon; Guest Orchestra: WHO WBOW WMAQ WIRE WIBA WTAM KSD (sw-9.53)

NBC-Sunday Night at Seth Parker's; Drama & Music (Vicks): WTMJ WMT WENR KWK (sw-11.87) (also at 11 p.m.)

*News: WLW WTAQ
KMOX-The Land We Live In
WBMM-Wayside Theater
WCO-Americans at Work
WCFL-Roller Derby
WGN-Bill Carlsen's Orch.
WISN-Down by Herman's
WROK-Lone Ranger, drama

6:45
*News: WKBB WCFL
WLW-Jimmy James' Orch.
WTAQ-Club Normandie Entertains

7:00
NBC-Chase & Sanborn Hour; Don Ameche, m.c.; Edgar Bergen & Charlie McCarthy; Donald Dickson, bar.; Dorothy Lamour, sop.; Robert Armstrong's Orch.; Guest: KSD WIRE WMAQ WHO WIBA WTMJ WTAM WLW (sw-9.53)

Guest on the coffee program tonight is Maurice Evans, distinguished Shakespearean actor who is currently appearing on Broadway as Falstaff in "Henry the Fourth."

More detail on page 4.

NBC-Cavalcade of Baseball: WMT WBOW WCFL (sw-11.87)

Baseball, America's great national sport, is the subject of this dramatized story which traces the game's colonial beginnings, pays tribute to Abner Doubleday, originator of the first rules in 1839, follows the steady rise of the sport to national prominence. The broadcast has been planned as a prelude to the national centennial celebration of baseball.

More detail on page 5.

CBS-This Is New York: WCCO
WHAS WTAQ WKBB WFBM
WBMM WISN WMBD KMOX
WTAQ-Story of the Stamp
WOC-WSBT WJR (sw-11.83)

Old Fashioned Revival Hour:
WLS KWK
WGN-Concert Orch.
WIND-Emil Flindt's Orch.
WROK-Religious Services

7:15
WGN-Orrin Tucker's Orch.

7:30
NBC-Cavalcade of Baseball: WMT
WBOW WCFL
WGN-Tiny Hills' Orch.
*WIND News

7:45
*WGN Arthur Sears Henning, Capitol Comment
WIND-Dance Music

8:00
NBC-Manhattan Merry-Go-Round (Dr. Lyons); Pierre LeKreun, tr.; Men About Town, trio.
Ra-hel Carley, vocalist; Don Donnie's Orch.: WTAM KSD WMAQ
WHO KOA WIRE WTMJ (sw-9.53)

NBC-Ford Sunday Evening Hour; Symphony Orch., dir., Eugene Ormandy; WOC WJR WBMM WISN WHAS KMOX WTAQ WCCO WFBM WKBB (sw-11.83)

Music detail on page 10 this week.

NBC-Hollywood Playhouse, drama, starring Charles Boyer (Woodbury): WENR WMT WLW KWK (sw-11.87) (also KOA KFI at 5 p.m.)

For news of Hollywood read "Hollywood Showdown" in every issue of Radio Guide.

WBOW-George Hall's Dance Hall
WJJD-Irish Hour
WGN-Your Sunday Date
WBA-Continental Nights
WIND-Sunday at Eight
WMBD-Music Hall
WROK-Swedish Free Church
WSBT-Sunday Night Dancing Party

8:15
WBOW-The Master Singers
WIND-Sunday Evening Club

8:30
NBC-Walter Winchell (Jergens Journal): WENR WMT WLW KWK (sw-11.87) (also at 10 p.m.)

NBC-American Album of Familiar Music (Bayer's Aspirin); Frank Munn, tr.; Jean Dickenson, sop.; Buckingham Choir; Arden & Arden, piano duo; Bertrand Hirsch, violinist; Elizabeth Lennox, contr.; Gus Haenschen's Orch.; WHO KSD WIRE WMAQ
WTAM WIBA WTMJ KOA (sw-9.53)

WBOW-Organ Reveries
*WGN-News: Sports
WMBD-Century Theatre

8:45
NBC-Irene Rich, drama (Weich Grape Juice); WENR WMT KWK WLW (sw-11.87) (also at 10:15 p.m.)

WBOW-WPA Prgm.
WGN-Ina Ray Hutton's Orch.

9:00
NBC-The Circle with All-Star Cast (Corn Flakes); The Four-some; Robert Emmett Dolan's Orch.: WIRE WHO WMAQ KWK WLW KOA WTAM (sw-9.53)

NBC-Maurice Spitalny's Orch.: WWO WBOW WENR WTMJ

CBS-Melody & Madness (Old Gold Cigarettes); Robert Benchley, Arnie Shaw's Orch.; WBMM WOC WISN WFBM KMOX WHAS WJR WCCO WMBD (sw-11.83)

Yeast); WGN
KSD-Evening Reveries
WCFL-Amateur Hour
WIBA-Club Chanticleer
WIND-Emil Flindt's Orch.
*WKBB-Highlights of the Week's News
WMT-Dr. James Slocum, talk
WROK-Answer Me This
WTAQ-Club Normandie Entertains

9:15
NBC-Maurice Spitalny's Orch.: WIBA

Dance Orch.: WTAQ WKBB
WMT-Electric Park Band
*WSBT-News

9:30
*CBS-H. V. Kaitenborn, commentator (General Mills, Inc.): WCCO WHAS KMOX WFBM WISN (sw-11.83)

NBC-Cheerio; Talk & Music: WWO WTMJ WENR WBOW (sw-11.87)



UNCLE EZRA

N.B.C. Red Network
Every
SUN. TUES. FRI.

Is Back on The Air!

New half hour show every Sunday afternoon.
Quarter hour every Tuesday and Friday night. Hear this popular radio character in a show that is new, different and better than ever!

WMAQ WTMJ WIBA
SUNDAY
4:00 to 4:30 P.M., CST
WMAQ WTMJ
TUESDAY and FRIDAY
9:30-9:45 P.M., CST

Sponsored By **ALKA-SELTZER**

SUNDAY March 19

The Hermit's Cave, drama: WJR WSBT
WBMM-History in the Making
WIND Song of the Islands
WIND Dance Music
WBMM-Captains of Industry
WMT-World Entertainers
WOC-Geo. Sokolsky Speaks
WROK Aloha Land
WTAQ Dance Orch.

NBC-Walter Winchell (Jergens Journal): KOA WSM KPRC
WBAP (also see 8:30 p.m.)
NBC-News: Johnny Messner's Orch.: WMAQ (sw-9.53)
NBC-News: Noble Sissle's Orch.: KWK
CBS-Ozzie Nelson's Orch.: WISN
WKBH WCCO WSBT WTAQ

WTAM-News: Musical Bulletin
WTMJ-News: Dance Orch.
10:15
CBS-Ozzie Nelson's Orch.: WOC
WBMM
NBC-Irene Rich, drama (Welch Grape Juice): WSM KOA KPRC
WBAP (also see 8:45 p.m.)
NBC-Johnny Messner's Orchestra: WBOV
MBS-Howard Woods' Orch.: WIRE

WBMM Sports: Prgm. Review
WTAM Music You Want
10:30
NBC-Charles Barnett's Orch.: WBOW
WBOW WHO (sw-9.53)
NBC-Jell-O, starring Jack Benny with Mary Livingstone; Don Wilson; Kenny Baker, tr.; Andy Devine and Phil Harris' Orch.: KVOE KFI KOA (also see 6 p.m.)
NBC-Russ Morgan's Orch.: KWK
WMAQ WIRE

CBS-Archie Bleyer's Orch.: KMOX
NBC-Charles Barnett's Orch.: KSD
WCFB
KWK Jimmy Garrigan's Orch.
WBAB World News
WIBA Club Chanticleer
WLW Red Nichols' Orch.
11:00
NBC-Gray Gordon's Orch.: KSD
WHO WBOW WLW
NBC-Glenn Miller's Orch.: WMT
WIRE WOWO WIBA (sw-6.14)
NBC-Sunday Night at Seth Parker's (Viicks): KOA KFI (also see 6:30 p.m.)
CBS-Wayne King's Orch.: WISN
WBMM WCCO WMBD WFBM
WJR WOC WKBH KMOX WTAQ
WHAS (sw-6.12)

MBS-Curt Houck's Orch.: WGN
KWK
WCFB-Pentecostal Church
WENR-Music You Want
WIND Church of the Deliverance
WMAQ Gene Krupa's Orch.
WTAM-Jane Sullivan's Orch.
WTMJ-Dance Orch.
11:30
NBC-One Man's Family: KPO
KFI (also see Wed. Prgm. at 9 p.m.)
End of Sunday Programs

MORNING
7:00 a.m. CST
NBC-Milt Herth Trio: (sw-21.5)
CBS-The Odd Side of the News: Fred Feibel, organist: (sw-21.57)
Musical Clock: WOC WKBH
KMOX-Checkerboard Time
KWK-Grady Cantrell
WAAF-Breakfast Express
WBMM-Household Reporter
WBOW-Morning Devotions
WCCO-Almanac of the Air
WCFB-Your Daily Visitor
WFBM-Early Birds
WGN-Good Morning Program: Everyday Words
WHIP-Roseland Bethany Reform Church
WHO-Omar Melodies
7:15
NBC-Gene & Glenn, songs: (sw-21.5)
CBS-Bob Byron, songs: (sw-21.57)
News: WMT WLW WJDD
WHO WCCO
KMOX-Travelogue
KWK-Sunnytime
WBMM-Dawn Salute
WBOW-Musical Clock
WGN-Good Morning Prgm.: Hoosier Hot Shots
WLS-Morning Devotions
WMBD-Breakfast Club
WROK-Breakfast Melodies
WTAD-Community News
7:30
NBC-Do You Remember?: (sw-21.5)
CBS-Deep River Boys: (sw-21.57)
Musical Clock: WMBD WBMM
KMOX-Jack Armstrong, sketch
WCCO-Musical Chimes
WHIP-Early Morning Requests
WHO-Modern Rhythms
WIBA-News: School Music
WJDD-Christian Science Prgm.
WBMM-Morning Devotions
WLS-The Boys from Virginia
WLW-Boone County Caravan
WMT-Melodies
WROK-Morning Parade
WTAD-Happy Valley
WTAQ-News
7:45
CBS-George Perrine, talk: (sw-21.57)
NBC-Radio Rubes: (sw-21.5)
Musical Clock: WROK WMT
KMOX-Let's Compare Nuten
KWK-News: Rapid Service
WHO-Happy Hank
WJDD-Islanders
WKBH-Breakfast Melodies
WLS-Jolly Joe & His Pet Pals
WMBD-Police Flash
WOWO-Concordia Chapel
WTAQ-Airline News
WTAQ-Rise 'n' Shine
8:00
NBC-News: Breakfast Club; Vocalists: Don McNeill, m.c.; Orch.: WCFB WOWO (sw-21.5)
CBS-Richard Maxwell, tr.: WFBM WFAM WTAQ (sw-21.57)
News: WKBH WMBD WJDD
WIRE WGN
Musical Clock: WIBA WROK
KMOX-Headline Highlights
KSD-News: Rosario Bourdon's Orch.
KWK-Great Works of Man
WCCO-Musical Chimes
WHA-Band Wagon
WHO-Coffe Pot Inn
WIND-Passing Show
WLS-Pine Mountain Frolics
WLW-Paul Altman, poems
WMAQ-Your Neighbor
WMT-Friendly Neighbors
WSU-Morning Chapel
WTAD-Happy Valley
8:15
NBC-Band Goes to Town: KSD

CBS-Tex Walker, songs: WIND
WKBH WTAQ
CBS-Manhattan Mother, sketch (Chippo): (sw-21.57)
KMOX-Ozark Varieties
KWK-Every Day Devotions
WBOW-Newsbeat
WFBM-Melody Roundup: News
WGN-Roundup
WGN-Good Morning Prgm.
WHA-Morning Melodies
WHO-Hoxie Fruit Reporter
WIRE-Dessa Byrd
WJDD-Toastmaster, Joe Alexander
WLS-News
WLW-Myrt & Marge, sketch
WMT-Musical Clock
WSU-Madrigal Singers
WTAD-Poetic Reveries
WTMJ-Health Column
8:30
CBS-Joyce Jordan, Girl Intern, sketch (Calox Toothpowder & Solidified Albene): WBMM
CBS-Aeolian Trio: WKBH WIND
WTAQ
CBS-Ann Leaf, organist: (sw-21.57)
KSD-Xavier Cugat's Orch.
KWK-Organ Melodies
WBOW-Radio Gospel
WCCO-Hymns of All Churches
WFAM-Your Engagement Book
WFBM-Apron Strings
WHO-Those Happy Gilmans
WIBA-Today's Almanac: Society Reporter
WIRE-Baby Bulletin: Program Highlights
WLS-Smile Market
WLW-Hilltop House, sketch
WMAQ-To be announced
WMBD-Bandwagon
WHO-Those Happy Gilmans
WMAQ-Coffee Time: News
WMT-Rhyme Time
WROK-Morning Devotions
WWSU-Daily Iowan of the Air
WTAD-Ministerial Alliance
WTMJ-Gospel Singer
8:45
CBS-Bachelor's Children, sketch (Old Dutch Cleanser): KMOX
WCCO
NBC-Edward MacHugh Gospel Singer (Ivory Soap): WLS WLW (sw-15.21)
CBS-Romany Trail: (sw-21.57)
NBC-Cadets: KSD
NBC-Breakfast Club: WBOW
KWK-Sideights on the News
WBMM-Tena & Tim, sketch
WFAM-Morning Devotions
WGN-What's News in the Stores
WHO-Life Can Be Beautiful
WIND-News
WIRE-Parade of Pianos
WJDD-March of Health
WKBH-Uncle Bob
WMAQ-A Step Ahead with Norman Rosa
WMT-Road Reports: Musical Clock
WMBD-Jays Women of Today
WROK-Organ Reveries
WSU-Morning Melodies: Service Reports
WTAD-John Golden
WTAQ-Sunshine Hour
WTMJ-Those Happy Gilmans
9:00
NBC-Story of the Month, sketch: WBOW WCFB KWK WIBA (sw-15.21)
NBC-Central City, sketch (Oxydol): WIRE WHO KSD WMAQ
CBS-Pretty Kitty Kelly, sketch (Wonder Bread): WISN WFBM
WCCO KMOX WBMM WOC
MBS-Nation's School of the Air: WLW
News: WROK WMT WOWO
WTAD-WAAF
WFAM-Concert Time
WGN-Morning Melodies
WHA-Social Security Facts
WHIP-German Musical Show

WIND-Headline Musi:
WJDD-Priscilla & Her Piano
WKBH-Nine O'Clock Frolic
WLS-Hoosier Sodbusters
WSU-Within the Classroom, The Greek Drama, Prof. Dorrance S. White: Prgm. Calendar & Weather
WTAQ-Morning Potpourri
WTMJ-What's New?
WMBD-Messenger: Weather Report
9:15
NBC-John's Other Wife, sketch (Louis Philippe): WMAQ WHO
WIRE KSD
CBS-Myrt & Marge, sketch (Super Suds): KMOX WBMM
WCCO WISN WMBD
NBC-Jane Arden, sketch (Ward Baking Co.): WLS KWK (sw-15.21)
NBC-Josh Higgins of Finchville: WOWO WBOW WIBA
News: WKBH WOC
WAAF-Encores
WCFB-Rhubaba Cafe
WFBM-Kitchen of the Air
WHA-American Observer
WIND-Memory Lane Priscilla Holbrook, pianist
WJDD-Edie Fitzpatrick's Orch.
WKBH Music Box
WMT-Songs of the Islands
WROK-Town Crier
9:30
CBS-Hilltop House (Palmolive Soap): WISN WMBD KMOX
WBMM WCCO
NBC-Just Plain Bill, sketch (Kolyons): WMAQ WIRE WHO
NBC-Jerry Sears' Orch.: WCFB
WMT-WBOW
MBS-Singing Strings: KWK
WAAF-Canary Serenade
WFAM-Car. Riley's Shoppers' Guide
WGN-Keep Fit to Music
WHA-Afield with Ranger Mac
WHIP-Budapest Hour
WIBA-Dorothy Potter
WIND-Wanted: Men and Jobs
WJDD-Mid-morning Dance
WJR-Peachful Valley
WKBH-News
WLS-DeZurik Sisters
WLW-The Heart of Julia Blake
WOC-Everyday at Petersen's
WOWO-Livestock Markets: Dish-pan Parade
WROK-Morning Varieties
WTAD-Ma Perkins, sketch
WTAQ-Round-Up
WTMJ-Kitty Keene, Inc., sketch
9:45
NBC-Woman in White, sketch (Pillsbury): WMAQ WIRE KSD
WMTJ-WHO
NBC-Breen & De Rose: WBOW
CBS-Stepmother, sketch (Colgate): WBMM WCCO KMOX
WFBM
NBC-Houseboat Hannah (Lava Soap): WLS (sw-15.21)
MBS-John Metcalf's Choir Loft: KWK
News: WMBD WISN
WCFB-Bittersweet Melodies
WGN-Musical Mail Box
WIND-Musical Varieties
WKBH-To be announced
WLW-The Goldbergs, drama
WMT-Secret Diary
WOWO-Modern Home Forum
WTAD-Kitty Keene, Inc., sketch
10:00
MBS-Charley Freshwater's Band: KWK
NBC-Viennese Ensemble: WIBA
CBS-The Fact Finder: WFAM
WFBM WISN WTAQ WOC
NBC-The Story of Mary Marlin, sketch (Ivory Soap): WLS (sw-15.21)

NBC-David Harum, sketch (Bab-O): KSD WIRE WMAQ WHO
KMOX-Manhattan Holiday
WAAF-Thirty Years on Broadway
WBMM-Heart of Julia Blake
WBOW-Know Your Neighbors
WCCO-Ma Perkins, sketch
WCFB-Variety Prgm.
WGN-Junior & Sis
WHA-Homemakers
WHIP-Slim & Tex
WJDD-Traffic Court Broadcast
WJDD-Theater Time
WJDD-Victor B. Landlahr
WKBH-Home Economics Prgm.
WLW-Linda's First Love
WBMM-Morning Mail Box
WMT-Radio Gossip
WROK-News: Revolving Stage
WSU-Homemakers Forum
WTAQ-News
WTMJ-Blue Room Ensemble
10:15
NBC-Vic & Sade, sketch (Crisco): WLS WLW (sw-15.21)
NBC-Lorenzo Jones, sketch (Phillips): WMAQ WIRE WHO KSD
NBC-Viennese Ensemble: WBOW
CBS-Scattergood Baines, sketch (Wrigley's): KMOX WCCO
WBMM WFBM
KWK-Poetic Paradise
WAAF-True Stories, drama
WCFB-Variety Prgm.
WFAM-Musical
WGN-Bachelor's Children
WHIP-Women & the Home
WISN-Ann Leslie's Scrapbook
WJBC-Women in the News
WKBH-Your Home Prgm.
WMBD-Linda's First Love
WMT-Earl May, talk
WOC-Radio Bazaar
WOWO-Editor's Daughter, sketch
WJDD-Yesterday's Musical Favorites
WTAD-Almanac
WTAQ-Black & White, piano duo
10:30
NBC-Pepper Young's Family, sketch (Camay Soap): WLS (sw-15.21)
MBS-Keep Fit to Music with Wallace: KWK
NBC-Paul Page, songs: WBOW
WCFB-WIBA WTMJ

CBS-Big Sister, sketch (Rinso): WCCO WBMM WKBH KMOX
WFBM
NBC-Young Widdie Brown, sketch (Cal Aspirin): WIRE WHO
KSD-Geo. Hall's Orch.
WAAF-Foolish Questions
WFAA-Health Talk: Lou Pike
WGN-Don Pedro's Magic Violin
WHIP-Good Health
WIND-Morning Rhythms
WISN-Hits and Encores
WJBC-Dollar Daze
WJDD-Dr. Copeland Smith
WKBH-Little Ole Entertainers
WLBW-News: Livestock: River: Weather: Markets
WMT-Pretty Kitty Kelly
WOC-Market Opening
WOWO-Linda's First Love, sketch
WROK-Woman's Forum
WU-LThe Book Shelf
WTAQ-Bea & Vea
WTAQ-News: Music for the Missus
10:45
CBS-Aunt Jenny's Stories (Spry): KMOX WMBD WFBM WBMM
WCCO
NBC-Getting the Most Out of Life (Fleischmann's Yeast): WOWO (sw-15.21)
NBC-Kitty Keene, Inc. sketch (Dreft): WHO
NBC-The Road of Life, sketch (Chippo): WMAQ WTMJ WLW
KSD-Just Plain Bill
KWK-News: Musical Interlude
WAAF-Newsletters: News
WBOW-Christian Science Prgm.
WCFB-General Revue
WFAM-Jane Arden, sketch
WGN-Painted Dreams
WHA-Musical Novelties
WHIP-Rhythm Pattern
WIBA-Church of the Air
WISN-News
WIRE-Editor's Daughter
WJBC-Peggy Payne Pioneers
WJDD-Bureau of Missing Persons
WKBH-Amer. Family Robinson
WLS-Markets: News
WMT-For Women Only
WOC-Screenflans Prgm.
WROK-Shimer College Hour
WSU-Within the Classroom
WTAD-Those Happy Gilmans
11:00
NBC-The Carters of Elm Street, sketch (Ovaltine): WMAQ KSD

CBS-Mary Margaret McBride, columnist (La France & Sctina): WOC WFBM KMOX WBMM
WCCO WFAM WMBD WISN
NBC-Dorothy Dreslin, sop.: WOWO
KWK-Lexa Drifter
WAAF-Tex's Dance
WBAA-American Institutions
WBOW-Presenting
WCFB-Peekers in the Panty
WGN-Manhattan Mother, sketch
WHA-Magazine Rack
WHIP-C. Copeland Smith
WHO-Judy & Jane
WIBA-Linda's First Love
WIND-Bo. Atecher, hillbilly songs
WIRE-Singin' Sam
WJBC-Organ Melodies
WJDD-General Rhythms
WKBH-News
WLS-Maria Crane & Helen Joyce
WLBW-Editor's Daughter
WMT-Toby's Courttussel Noor
WSU-Within the Classroom, Shakespeare: Farm Flashes
WTAQ-Fashion Parade: News
WTAQ-Hollywood on Parade
WTMJ-Betty & Bob, sketch
11:15
NBC-The O'Neills, sketch (Ivory Soap): WMAQ WLW
CBS-Her Honor, Nancy James, sketch (Kleenex): WBMM KMOX
WCCO WFBM
NBC-Kiddoodlers: (sw-15.33)
MBS-The Swingers: KWK
KSD-News: Tele-Tunes
WAAF-The Sport of Kings
WBOW-Refreshment Time
WFAM-Day Dreamer
WGN-Kaffee Klatsch
WHIP-Piano Lessons
WHO-Rainbow Rhythms
WIBA-Editor's Daughter
WIND-Priscilla Holbrook, pianist
WIRE-Linda's First Love
WISN-Rhythm Romance
WJBC-Parade of Bands
WJDD-Criminal Court Interviews
WKBH-Club Calendar
WMBD-Ray Olson
WMT-Magic Kitchen
WOC-Of Interest to You
WOWO-Farm Flashes: Billboard
WROK-Joe Fontana
WTAD-All for the Ladies: Jane Fiter
WTAQ-Hits & Encores
WMTJ-Hymns of All Churches
(Continued on Next Page)

MONDAY, March 20, 1939

DISCARD YOUR OLD AERIAL
It is Most Likely Corroded and Has Poor or Loose Noisy Connections
NO MORE BUZZERS, CLICKS and shorts from summer rains and winter snow and sleet when using an F & H Capacity Aerial Eliminator. Anyone can connect it in a moment's time to the radio set—occupies only 1 1/2 inch by 4 inch space behind the set, set enables your radio to operate without an aerial and tune in stations over the entire broadcast band, transmission and short wave channels.
ELIMINATE THE AERIAL FOR GOOD
Attach this unit to your radio—make your set complete in itself—forget aerial wires and troubles—move your set anywhere—no more roof climbing, unsightly lead-in or aerial wires.
NOT NEW—VALUE ALREADY PROVED
On the market five years; 100,000 customers in U. S. and foreign countries. In use from the Arctic Region of Norway to the Tropics of Africa. Each factory tested on actual long distance reception. (Cannot harm set—Easily connected to any radio, including radio having no ground or radio for doublet aerial. Note: It will not operate on battery or automobile radio.)
BEFORE AFTER
Does any with aerial entirely—just place an F & H Capacity Aerial Eliminator (like 15's in 3 1/2 in.) within your set. Complete Simple instructions furnished with unit. Easily connected by anyone to aerial and ground of set. Your radio will then operate and tune in the same manner as if it were connected to an aerial. Operates on both short and long waves.
WHAT USERS SAY
LaPorte, Tex. After using the Capacity Aerial Eliminator over a year on my 1935 small 1 tube set can say it brings in reception with fine volume and clarity, pulling in stations from Japan, Europe, South America, and broadcast stations from all over the U. S. Efficiency proven. I took down my old outside aerial.
Alpena, Mich. Received your Radio Aerial Eliminator and it sure works fine. Also works well on Short Wave band. With it I had found it long ago. Aligned.
5 DAYS TRIAL
M \$1.11 coupon
at once. Pay postman \$1.00 plus a few pennies postage on delivery. If not entirely satisfied, return within five days and your dollar will be refunded without question.
IF F & H RADIO LABORATORIES, Dept. 78, Fargo, N. Dak.
I have F & H Capacity Aerial. Will pay postman \$1.11 plus few cents postage. If not pleased will return within 5 days for \$1 ref. and check new \$1 if sending \$1 with order—this saving postage cost—does refund guaranteed. Check here if interested in dealer's proposition.
NAME:
ADDRESS:
CITY: STATE:

MONDAY

March 20

11:30

CBS-Romance of Helen Trent, sketch (Edna Wallace Hopper); Virginia Clark: WBBM KMOX

NBC-Nat'l Farm & Home Hour: Guest Speakers: WMAQ WIBA WBOW KWK (sw-15.21)

Speakers: E. J. Rowell on "The Hog and Beef-Cattle Situation"; Howard Zahniser on "Another 52 Wildlife Weeks"; Farm Credit Administration speaker on "Farm Credit Problems."

NBC-Getting the Most Out of Life (Fleischmann Yeast): WLS

MBS-Quin Ryan's News: WGN

RSD-Rhythm Makers

WAAF Live Stock Markets: Solid-ouy

WCCO Happy Gilman's, sketch

WCFW News: Music Hall of Fame

WFAM-Harlan Hogan

WFBM Town Crier: Hoosier Farm Crier

WHA Organ Gems

WHIP Speaking of Love

WHO Myrt & Marge, sketch

WIND-Joe Alexander, organist

WIRE-Young Doctor Malone

WISN Organ Melodies

WJBC-Sungin' Sam

WJJD Safety Court Broadcast

WKBB-Los Angeles Symphony

WLVW-News: Livestock Poultry Reports

WMBD-Thrift Message: Melody Maids

WMT Sweet & Swing: Singing Shoe Man

WOC Your Hymns and Mine

WRWK Your Confidential Advisor

WTAD Police News

WTAQ Mailman

WTMJ Heinie & His Grenadiers

11:45

NBC-Nat'l Farm & Home Hour: WLW

CBS-Our Gal Sunday, sketch (Anacin): WBBM KMOX

KSD Heart of Julia Blake

WAAF Myrna Dee Sergeant

WBAW-News

WCCO-Grandma Travels

WCFW-Willie Winn

WFAM Homespun Verse

WGN-Arthur Murray, Noontime Melodies

WHIP-Marimba Magic

WISN-Even as You & I

WHO-Hilltop House, sketch

WIRE-Farm Hour

WJBC-Reid & Vin

WKBB-Lawrence Quintet

WLS-Markets: Weather: News: Bookings

WMBD-Career of Alice Blair

WMT-Don Roth's Electric Band

WOC-Farm Bureau

WOWO-Market Service

WRWK Round the Town

WTAD-Forenoon Dance

WTAQ Doughboys

AFTERNOON

12:00

CBS-The Goldenbers, sketch (Oxydol): WCCO WBBM

NBC-Milledgeville College Choir: (sw-15.33)

MBS-The Happy Gang: WGN

★News: WMBD WJBC WJJD WTAD

KMOX-Ma Perkins, sketch

★KSD-News: Markets

WAAF-Symphonic Hour

WBAW-Agricultural Forum

WCFW-Hit Revue

WFBM-Farm Bureau Prgm.

WHA-Noon Musicale

WHIP-Southtown Church Hour

WHO-Markets & Weather

WIND-Lutheran Midday Lent Services

WISN-Voice of Experience

★WKBB Musical Interlude: News: Music

WLS-Checkerboard Time

WMT-Don Roth's Band: Question Man

WOC-Rambling in Rhythm

WOWO-Purdue Agricultural Program

★WSBT-News: Stork Report: Farm Flashes

WSUI-Rhythm Rambles

WTAQ-Farmhands

12:15

CBS-Life Can Be Beautiful, sketch (Ivory Soap): WBBM KMOX WCCO

★NBC-Goodyear Farm Radio News: WMAQ WLW KWK WIBA WBOW (sw-11.87)

NBC-Let's Talk It Over: (sw-15.33)

★News: WKBB WOWO WFBM WCFW WIRE WROK

WBAW-Sports

WGN-Noontime Melodies

WHIP-Episcopal Lenten Service

WHO-Luncheon Music

WISN-Musical Heat Wave

WJBC-Troubadors

WJJD-Luncheon Rhythms

WKBB-Man on Street: Music

WMBD-Melody Miniature: Town Crier

WMT-Voice of Iowa: Markets

★WSBT-Luncheon Club: News

WTAD-Farm & Community Hour

12:30

CBS-Road of Life, sketch (Chip-so): KMOX WBBM

NBC-Peables Takes Charge, sketch: KWK

NBC-News & Music: WLW (sw-15.33)

★News: WHO WOC

Rhythm Rascals: WTMJ WTAQ

WBAW-Luncheon Dance Time

WBOW-Street Reporter

WCCO-Non Extra

WCFW-Meet the Folks

WFBM-Bohemians

WGN-Markets: Midday Service

WHA-Farm Program

WHIP-Dance' Orch.

★WIBA-Noon News Edition

WIBD-Bob Atcher, hillbilly songs

WIRE-Reporter

WJJD-Loop Noon Day Service

WLS-Checkerboard Time

★WMAQ-News: Doggy Dan

WMBD-Farm News

WMT-Cedar Valley Hillbillies

WOWO-Hey! Mr. Motorist

WRWK-Couple on the Street: Interlude

WSUI-Campus News: Service Reports

12:45

NBC-Those Happy Gilman's, comedy sketch (Corn-Kix): WMAQ KSD WLW (sw-11.87)

CBS-This Day Is Ours, sketch (Crisco): KMOX WBBM WCCO

MBS-Voice of Experience (Lydia E. Pinkham): WCFW WIRE KWK

★News: WKBB WTAQ

WBAW-Songs and Melodies

★WBOW-News of the Day: Tune of the Day

WFBM-Manhattan Holiday

WHIP-Rube Linskips

WHO-Let's & Martha

★WIND-News & Livestock Reports

WLS-Markets: Lloyd Burlingham

WMBD-Colonel Beene: Melody Miniature: Vass Family

WMT-Joe Doakes: Int'l Varieties

WOC-You Shall Have Music

WOWO-Home Folks Frolic

WRWK-Markets: Home Folks Hour

WSBT-Man on the Street

WTAD-Theater of the Air

WTMJ-Sidewalk Reporter

1:00

NBC-Adventures in Reading: (sw-15.33)

Alfred Lord Tennyson (1809-1892), most widely read of the Victorian poets, is the subject of today's dramatization. Son of an English rector, Tennyson went through life achieving a series of literary and personal triumphs which culminated in his succeeding Wordsworth as poet laureate of England. Best-known works are "Idylls of the King" and "In Memoriam."

★WAAF-News: Market Report

★WBAW-Monitor Views the News

WCFW-Eddie & Fannie Cavanaugh

WGN-Young Dr. Malone, sketch

WHA-Organ Melodies

WHIP-Kenneth Wells, hymns

WISN-Songs of the Islands

WJJD-Livestock Markets

WKBB-Musical Matinee

WLS-Evelyn, Dreamers Bay

WMT-Les Hartman's Band: Melodic Moments

WOC-Merry-Go-Round

WOWO-Melody Spinners

WSBT-Crimcasts

WTAD-Hot Stove League

WTAQ-Noon Concert

Good Listening for Monday

Further details and stations which will broadcast these programs may be found in the adjacent program columns at the time hereunder indicated

★ Star in program listings indicates news highlights

MORNING

11:30 CST National Farm and Home Hour.

NIGHT

7:00 CST Al Pearce's Gang: Comedy and Music. Elmer Blurt; Arlene Harris (Human Chatterbox); Tizzie Lish; Carl Hoff's orchestra.

7:00 CST Cavalcade of America; Historical Drama.

7:30 CST Symphony Orchestra with Margaret Speaks, Soprano.

8:00 CST Radio Theater; Cecil B. DeMille, Producer.

8:00 CST Spitalny's All-Girl Orchestra. With Dorothy Thompson, commentator.

8:30 CST Eddy Duchin and His Orchestra with Morton Downey, Tenor.

9:00 CST True or False; Quiz Program.

9:00 CST Guy Lombardo's Orchestra.

9:00 CST Contented Hour with Marek Weber. Opal Craven, the Lullaby Lady; Continentals Quartet.

9:30 CST Eddie Cantor, Comedian. Clyde Beatty, famous animal trainer, with the Mad Russian, Sid Fields, Bert Parks; and Edgar Fairchild's orchestra.

9:30 CST Columbia Workshop, Drama. Presenting "A Letter from Home," a good-humored dig at Hollywood scenario writers.

FREQUENCIES

KMOX-1090	WENR-870	WIRE-1400	WMT-600
KOA-830	WFAM-1200	WISN-1120	WOC-1370
KSD-550	WFBM-1230	WJBC-1200	WOWO-1160
KWK-1350	WGN-720	WJJD-1130	WROK-1410
WAAF-920	WHA-940	WJR-750	WSBT-1360
WBAW-890	WHAS-820	WKBB-1380	WSUI-800
WBBM-770	WHIP-1480	WLS-870	WTAD-920
WBOW-1310	WHO-100	WLW-700	WTAM-1070
WCCO-810	WHA-1280	WMAQ-670	WTAQ-1330
WCFW-970	WIND-560	WMBD-1440	WTMJ-620

NBC-Betty & Bob, sketch (Gold Medal): WIRE WMAQ WLW WHO KSD (sw-11.87)

CBS-Doc Barclay's Daughter (Personal Finance): WBBM KMOX

CBS-Rhythm Rascals: WISN WCCO WOC

Man on the Street: WMBD WTAQ WCFW

★News: WTAD WHIP KWK-Al Sarlis' Orch.

WAAF-Symphonic Encores

WBAW-Town Crier

WBOW-Dance Music

WFBM-Lenten Service

WGN-Jane Anderson, pianist

WHA-Legislative Forum

WIBA-Melody Moments

WIND-Lupi Italian Hour

WKBB-Ma Perkins, sketch

WLS-School Time: Stories of Great Music

WMT-Many Happy Returns: Favorite Songs

Pony Returns: Favorite Songs

WOWO-Name the Tune

WSBT-Rhapsody in Brass

WSUI-Illustrated Musical Chats

WTMJ-Daily Bulletin Board

how this situation must be met by adequate old age insurance.

NBC-Valiant Lady, sketch (Gold Medal): WLW WIRE WMAQ WHO KSD WTMJ (sw-11.87)

NBC-Alma Kitchell, contralto: WIBA WBOW (sw-15.33)

★KWK-News: Musical Interlude

WAAF-Hour of the Magic Boobs

WBAW-Story Time

WCFW-Happy Jack Turner

WGN-The Lady's Answer

WHA-Agricultural Horizons

WHIP-Going Forward with Chicago

WIND-WPA Orch.

WJJD-Mid Day Round Up

★WLS-Markets: News

WMBD-His Majesty, the Baby

★WMT-News: Novelty Parade

WOWO-House of McGregor

WRWK-Old Refrains

WTAD-Dr. Collins

1:45

NBC-Hymns of All Churches (Gold Medal): WIRE WMAQ WHO KSD WLW (sw-11.87)

NBC-Manhattan Melodies: WIBA KWK WBOW (sw-15.33)

MBS-Ed Fitzgerald, chatter: WGN

WAAF-Eunice Clark, songs

WBAW-Market Reports

WCFW-Spotlight Prgm.

WIND-Organ & Vibra Harp

WJJD-Chicago Historical Society, talk

WLS-Henry's Exchange; Soda-busters

WMBD-Kitty Keene, Inc.

WMT-Judy and Jane, sketch

WOWO-Closing Markets

WROK-Music Graphs

WTMJ-Home Harmonizers

2:00

CBS-Curtis Institute Music: WOC WSBT WTAQ WKBB

Music detail on page 10 this week.

NBC-Rochester Civic Orchestra: WIBA

Music detail on page 10 this week.

NBC-The Story of Mary Marlin, sketch (Ivory Flakes): WMAQ WTMJ WHO WLW KSD

MBS-Marriage License Romances: WGN WMT KWK

★News: WIND WJJD WTAD

KMOX-Ona Woman's Opinion

WAAF-A Mood in Blue

WBAW-Magic Carpet

WBBM-Linda's First Love

WBOW-Indiana State Teachers' College

WCCO-Judy & Jane, sketch

WCFW-Chicago Teachers' Union Talk

WFBM-WPA Prgm.

WHA-Community Living

WHIP-Englewood Hour

WHIP-Hollywood Newsgirl

WISN-Mrty Ann Presents

WLS-Pat Buttrom's Afternoon Special

WMBD-Editor's Daughter

WOWO-Observer

★WROK-News: Prgm. Revue

WSUI-Campus Activities: World Bookman: Within the Classroom, Modern Music

2:15

NBC-Oxydol's Own Ma Perkins, sketch: WMAQ WTMJ WHO KSD WLW

MBS-Concert Hall: WGN

KMOX-Tom Bradley

KWK-Al Sarlis' Orch.

WBAW-Pat Waldott, sop.

WBBM-Meet the Misses

WCCO-League of Women Voters

WCFW-Your World of Vision

WFBM-School Art Prgm.</

MONDAY

March 20

NBC-Tom Mix' Straight Shooters (Ralston Wheat Cereal): (sw-11:87)
WNR-Lillian Cornell, sop.: WBOW WENR WHO
Man on the Street: WBMM WOC KSD Washington U. Educational Series
KWK Betty & Her Boy Friends
WAAF Tea Dance
WHA Story Book Hour
WCO Front Page Parade
WGN Our American Language
WHF-Light Concert
WIBA WPA Musicale
WIRE Parade of Pianos
WJH Islanders
WKBH Kiddies Hour Prgm.
WLBW News
WMAQ-Frolics Before Five
WROK Judy Marsh
WTAD Guess It
WTMJ Around the Town

5:00

NBC-Science in the News: WCFL WTMJ (sw 9:53)
NBC-Don Winslow of the Navy (Krispies): WENR WLW KWK WMT
CBS-News: Rhythm Roundup: WFAM WBMM WTAQ
MBS-Drifting & Dreaming: WGN
Captain Midnight, sketch: WHO WOC
KMOX-The Goldbergs, sketch
KSD-News: Dick Leibert, organist
WAAF-Salon Concert
WBOW Merry-Go-Round
WCCO Livestock
WCFL-Accordiana
WFBM WPA Speaker
WHIP-Eventide Echoes
WIBA-Outside Wisconsin
WIND-News: Dance Interlude
WIRE-Lone Ranger, drama
WISN Show Window
WJDD Wranglers
WMAQ-Say It With Music
WOWO Bob Wilson, news
WROK Bob Wareham
WSUI-Elementary Spanish

5:15

NBC-Malcolm Claire: News: WENR (sw-9:53)
CBS-Howie Wing, sketch (Corn Flakes): WBMM WFBM WCCO KMOX
NBC-Patricia Gilmore, songs: WLW WOWO
Dick Tracy, sketch: KSD WHO WISN WMAQ
KWK Pop, Wise & Filbert in Hollywood
WCFL-Patricia Gilmore, songs
WFAM Killer Dillers
WGN-Terry & the Pirates
WIBA-Organ Melodies
WIND-Tommy Ott, organist
WJDD-News
WKBH Twilight Musicale
WMBD Jam for Supper
WMT-Ralph Slade's Orch.
WOC Songs of Eventide
WROK Sport Review
WTAD-Melody Mixer
WTM Mutiny on the High Seas
WTMJ-Lampitt Hour

5:30

CBS-Today with Bob Treut: (sw-11:83)
NBC-Del Courtney's Orch.: KSD (sw-9:53)
NBC-Ray Perkins, pianist, comedian: WENR WMT WOWO
Captain Midnight, sketch: WKBH WTAQ WCCO
Jack Armstrong, sketch: WMAQ WTMJ WHO WTAD
Sports: KSD WAAF WLW
KMOX Bob Dunham, comments
KWK Terry & the Pirates
WBMM-Chicago Hour
WCFL-Hymn Time

WFAM D. Timon, sketch
WFBM WMAQ Prgm.
WGN-Smilin' Jack, sketch
WIBA News
WIND-Electric Rhythms
WIRE-Dick Tracy, sketch
WISN-Sports: Musical Prgm
WJDD-Supertime Frolic
WMBD-Nancy Black, songs: Ad-vertising Talk
WOC Program Preview
WROK Master Sinners
WSUI-Musical Moods

5:45

CBS-Sophie Tucker & Her Show (Roi Tan Cigars): WBMM WISN WFBM WMBD KMOX WCCO WOC (also KNX at 11:30 p.m.)
NBC-Tom Mix' Straight Shooters (Ralston Wheat Cereal): WMAQ KWK
NBC-Lowell Thomas, news commentator (Sun Oil): WLW
Orphan Annie, sketch: WGN WHO
Sports: WENR WFAM WIBA WTMJ WBOW
KSD-Captain Midnight
WAAF-Shadowland
WCFL-Jack Kelly's Orch.
WIBA-Birthday Club: Sports
WIND-News & Sports
WIRE-Questions & Answers
WKBH-John Gruber
WMT-Weather: News
WROK-Dance Hour
WSUI-Daily Town of the Air
WTAD-Edith Raye
WTAQ-Songs by Josephine

NIGHT

6:00

NBC-Amos 'n' Andy (Campbell's Soup): WTAM KSD WLW (also at 10 p.m.)
CBS-County Seat: WTAQ
NBC-Orphans of Divorce, sketch (Dr. Lyons): WENR WMT KWK (sw-11:87)
Sports: WKBH WOC
News: WFBM WHAS KMOX Alpine Varieties
WBMM Dr. Preston Bradley
WBOW-Dinner Music
WOC-Jack Armstrong, sketch
WCFL-Tower Tunes
WFAF-News & Views
WGN-Captain Midnight
WHO-Songfellows
WIBA-Concert Ensemble
WIND-German Hour
WISN-Down by Herman's
WJB-Vocal Varieties
WMAQ-Ennio Bolognini's Orch.
WMBD-Sports Review: Today's Birthdays
WROK-News: Hawaiian Melodies
WSUI-Dinner Hour Prgm.
WTAD-Sports Views & Reviews
WMTJ-Heinie & His Grenadiers: News

6:15

NBC-Human Side of the News (Campbell's Soup): WIRE WHO KSD WTAM (also at 10:15 p.m.)
CBS-Lum & Abner, comedy team (Postum): WBMM WJR WHAS KMOX WFBM WCCO (also KNX KSL at 10:15 p.m.)
NBC-To be announced: WOWO
News: WMBD WOC WGN WBOW Si & Ezra
WFAM-Dinner Hour Musicale
WISN Phil Grau
WKBH-Dinner Music
WLW-Four Stars Tonight: Phil Davis' Orch.
WMAQ-Chicago Better Business Bureau Prgm.
WTAQ-Leo Langekau's Orch.
CBS-Chicagoans: WISN WKBH WOC WMBD

6:30

CBS-Ruth Brine, talk: (sw-21:57)
Musical Clock: WMT WROK
8:00
CBS-Sunny Melodies: WFAM WFBM WTAQ
NBC-News: Breakfast Club: WCFL (sw-21:57)
CBS-Richard Maxwell, songs: (sw-21:57)
News: WKBH WJDD WMBD WIRE WGN
Musical Clock: WROK WIBA
KMOX-Headline Highlights
KSD-News: Rosario Bourdon's Orch.
KWK-Great Works of Man
WCO-Musical Chimes
WHA-Band Wagon
WHO-Coffee Pot Inn
WIND-Parade Show
WLS-Pine Mountain Frolics
8:15
NBC-Band Goes to Town: KSD

CBS-Eddie Cantor's Camel Caravan, Mad Russian; Sid Fields; Bert Parks; Edgar Fairchild: WROK: WISN WJR (sw-11:83) (also at 9:30 p.m.)
NBC-Xavier Cugat's Orchestra: KSD
MBS-Front Page Parade, news dramas: WGN WLW
News: WTAQ WHO WMT KMOX-Mellow Time
WKBH-Sports Review: News
WBMM-The Parker Family
WBOW-Caravan of Song
WCO-Key to Occupations
WCFE-Let's Dance
WFBM-Tony & Bill
WHAS-Asher & Little Jimmie
WIBA-Betty Cass
WIRE-Walter Sheard
WLS-Something to Talk About: Sports Review
WMAQ-News: Musical Entree
WROK-Monroe County Community Hour
WTAM Otto Thurn's Orch.
WTMJ-Easy Aces

6:45

MBS-Inside of Sports (Phillies Cigars): WLW WGN KWK
NBC-Xavier Cugat's Orchestra: WHO
CBS-The Chicagoans: WCCO
News: WKBH WCFL WLS
WFAM-Sports Comment
WFBM-Here Comes the Bride
WHAS-Accent On Song
WIBA-Organ Melodies
WIRE-Newspaper of the Air
WMAQ-Minature Minstrels
WMT-Opportunity Knocks
WTAM-Paul Gershman's Ensemble
WTAQ-Hayrack Cimfunny
WTMJ-Kilowatt Hour
7:00
CBS-Cavalcade of America (Du Pont Co.): Thomas Hardie Chalmers, narrator; Don Voorhee's Orch.: WFBM KMOX WHAS WBMM WCCO WJR (sw-11:83) (also KNX KSL at 10:30 p.m.)
"Clipper Ship," recalling the most romantic period of American sea commerce, is the subject of this dramatization.
NBC-Al Pearce's Gang (Grape Nuts): Arlene Harris; Carl Hoff's Orch.: WTAM WTMJ WLW WIRE KSD WHO WMAQ WIBA (also KFI KPO at 9:30 p.m.)
Comedy theme: "Spring and Love"
NBC-Carson Robinson's Buckaroos (Mustelro): WLS WMT KWK (sw-11:87)
WJWB-News
WCFL-Accordiana
WFAM-Symphonietta
WGN-Low Diamond's Orch.
WIND-Government & Business
WISN-World Dances
WKBH-Music Makers
WMBD-Poetry Workshop
WOC-Ave Maria Hour
WROK-Popular Organ Tunes
WSUI-Children's Hour
WTAQ-Left Empire

7:15

WBOW Studio Party
WCFL-Phil Kinsman
WFAM-Amer. Family Robinson
WIND-Vibra Harmony
WKBH-Highways to Heaven
WMBD-Number, Please
WROK-Sunbonnet Girls
WTAQ-In a Sentimental Mood
7:30
NBC-The Voice of Firestone: Margaret Speaks, sop.; Symphonic Orchestra, dir. Alfred Wallenstein: WMAQ WTAM WTMJ WIRE KSD WLW WHO WIBA (sw-9:53) (also at 10:30 p.m.)
MBS-Lone Ranger, drama (Silvercup): WGN

7:45

WMT Musical Clock
WSUI-Educational Notes
WTAD-Poetic Reveries
8:30
CBS-Joyce Jordan, Girl Interne, sketch (Calox Tooth Powder & Solidified Albene): WBMM
CBS-Aeolian Trio: WKBH WIND WTAQ
NBC-Breakfast Club: WOWO
CBS-Ann Leaf, organist: (sw-21:57)
KSD-Jean Abbey, fashion commentator
KWK-Organ Melodies
WBOW-Radio Gospel
WCO-Hymns of All Churches
WFAM-Your Engagement Book

NBC-These We Love, drama with Nan Grey (Pond's Cream): WES KWK WOWO WMT (sw-11:87)
CBS-Model Minstrels: Tom Howard & Geo. Shelton, comedians; Eton Boys; Ray Black's Orch.: WFBM WBMM WCCO KMOX WHAS WJR (sw-11:83) (also KNX KSL at 10:30 p.m.)
WCFL-Seely Institution
WFAM-The Three Men
WIND-News
WISN-Your Health
WKBH-Rapid Aid
WMBD-The Good Neighbor
WOC-German Band
WROK-Four Cucarochas
WSUI-Evening Musicale

7:45

WCFL-The Human Engineer
WFAM-Notre Dame Faculty Talk
WIND-Evening Dance
WISN-Reflections
WKBH-Music in the Modern Manner
WROK-South Sea Islanders
WSUI-With the Authors
WTAQ-Carly Munson, pianist

8:00

NBC-Primrose Quartet: WBOW WMT WOWO
NBC-Hour of Charm (General Electric); Phil Spatohay's All-Girl: Dorothy Thompson, commentator: WHO WTAM WIRE WTMJ WLW WMAQ KSD KOA (sw-9:53)

8:00

CBS-Lux Radio Theater, Cecil B. DeMille, producer: WISN WJR WBMM KMOX WCCO WFBM WMBD WHAS (sw-11:83)
For news of Hollywood read "Hollywood Boulevard" in every issue of Radio Guide.
KWK-Police Circus Prgm.
WCFL-Concert Hour
WENR-Your Health, drama
WGN-The Green Hornet, sketch
WIBA-Concert Hall
WIND-Concert Review
WKBH-Barn Dance
WOC-College of Air
WROK-Roller Organ Melodies
WLS-Polish Hour
WSUI-Dept. of Speech Prgm.
WTAQ-St. Norbert College Varieties

8:15

KWK-Musical Prgm.
WROK-News: Your Favorite Band
8:30
NBC-Eddy Duchin's Orch.: Morton Downey, tr. (Pall Mall Cigarettes): WMAQ WTAM KOA WHO WTMJ KSD WIRE WIBA (sw-9:53)
NBC-Two Westminster College Choirs: WOWO WENR (sw-11:87)
Music detail on page 13 this week.
MBS-Symphony Orch.: WMT
KWK-P.T.A. Prgm.
WBOW-Indiana State Teachers' College Variety Show
WCFL-Labor Flashies
WGN-News: Highlights of Sports
WIND-Traveling Thru Europe
WKBH-Postal Oddities
WLW-Unsolved Mysteries
WOC-Sesquicentennial Prgm
WROK-Tropical Moods
WSUI-Album of Artists
WTAQ-Bordertown Barbecue

8:45

WCFL-Roller Derby
WGN-Russian Concert Orch.
WIND-Tommy Ott, organist
WKBH-Dance Time
WOC-Let's Swing It
WROK-Musical Workshop
WSUI-Daily Iowan of the Air
9:00
NBC-True or False, quiz prgm. (J. B. Williams Co.): WENR WOWO WMT WLW KWK (sw-11:87)
A team of girls from Sarah

Lawrence needs a team from the 14 Radio Council of the Knights of Columbus, Yonkers, New York
CBS-Guy Lombardo's Orch. (Lady Esther): WFBM WHAS WCCO WJR WBMM KMOX
NBC-Carnation Contented Prgm.: Orch. dir. Marek Weber: KSD WHO WMAQ KOA WIRE WIBA WTMJ WTAM (sw-9:53)
During tonight's Russian program the Lullaby Lady sings Borovane (Gretchenbina) and, with the quartet, the Russian songs: Sanchitka, Duzimushka and Stenka. Rason and also Marek Slave and the 1812 overture. The quartet also offers "Nikava" (Mama Zozna). Mr. Weber plays as his violin solo Romance (Rubenstein) and the orchestra offers a Russian Dance Medley. Reinhold Schmidt sings "The Lonely Heart" (Tschatschky).

I Want Work: WISN WROK
WBOW-I Want a Chance
WCBF-News
WGN-Bob Crosby's Orch.
WIND-Melodies of Romance
WKBH-Barn Dance
WMBD-Hits & Bits
WOC-Know Your Navy
WTAQ-Club Normandic Entertainers
9:15
WBOW-Musical Workshop
WCFL-Charlie Cook
WMBD-Ray Olson
WOC-Front Page Drama
WTAQ-Dream Time
9:30
NBC-Nat'l Radio Forum: Guest Spkr.: WENR WTMJ WMT (sw-11:87)
CBS-Columbia Workshop, drama: (sw-9:55)
Presenting "A Letter from Home," in which much material is had at the expense of film writers in Hollywood. The author is Charles R. Johnson.

NBC-Ruby Newman's Orchestra: KSD WBOW (sw-9:53)
CBS-Eddie Cantor's Camel Caravan; Mad Russian; Sid Fields; Bert Parks; Edgar Fairchild's Orch.: KMOX WFBM WTAQ WBMM WCCO WHAS WMBD WOC WISN WKBH WBSB (also see 6:30 p.m.)
Guest: Clyde Beatty, famous animal trainer.
More detail on page 5.

MBS-Henry Weber's Pageant of Melody: WGN
KOA Golden Melodies
KWK-Mysteries of Life
WCFL-Make Believe Danceland
WHO-Band Concert
WIBA Aloha Land
WIND-Max Miller's Swing Quartet
WIRE-Information, Please
WJR-Diesel Flashes: Peaceful Valley
WLW-Schmickleitritz Band
WMAQ-Dwight H. Green, talk
WOC-Revellers Quartet
WROK-Night Club of the Air
WTAM-Symphonic Variations

9:45
NBC-Ruby Newman's Orchestra: WGN
News: WBOW WOWO WIND KWK Pop Concert
WIBA-Smoke Rings
WLW-Spotlight: Lynn Cole, tr.

10:00
NBC-Discussion by Theodore A. Huntley: WBOW (sw-9:53)
CBS-Sammy Kaye's Orchestra: WCCO WTAQ WIND
NBC-Amos 'n' Andy, sketch (Campbell's Soup): WMAQ WHO WIRE KOA KFI (also see 6 p.m.)
NBC-MacFarland Twins' Orch.: WOWO

10:00
NBC-Discussion by Theodore A. Huntley: WBOW (sw-9:53)
CBS-Sammy Kaye's Orchestra: WCCO WTAQ WIND
NBC-Amos 'n' Andy, sketch (Campbell's Soup): WMAQ WHO WIRE KOA KFI (also see 6 p.m.)
NBC-MacFarland Twins' Orch.: WOWO

10:00
NBC-Discussion by Theodore A. Huntley: WBOW (sw-9:53)
CBS-Sammy Kaye's Orchestra: WCCO WTAQ WIND
NBC-Amos 'n' Andy, sketch (Campbell's Soup): WMAQ WHO WIRE KOA KFI (also see 6 p.m.)
NBC-MacFarland Twins' Orch.: WOWO

*News: WKBH WMBD WIBA WJR WMT WFBM WLW WBSB WENR WBMM WOC WROK
KMOX-Organ Melodies
KWK-Sport Review
WHAS-Goodwill Hour
*WISN-News: Wrestling Matches
WKBH-Dance Music
WTAM-Tom Manning
*WTMJ-Today's Events: Sports
10:15
NBC-Human Side of the News (Campbell's Soup): WMAQ KOA (also see 6:15 p.m.)
CBS-Sammy Kaye's Orch.: WJR WFBM WKBH WBSB (sw-9:55)
NBC-Eddy Rogers' Orch.: WLW WTMJ WBOW (sw-9:53)
NBC-Mac Farland Twins' Orch.: KWK
MBS-Dance Orch.: WGN WMT
News: WHO WIRE
KMOX-France Laux, Sports
WBMM-The Man Under the Bed
WCCO-Cedric Adams
WENR-Jay Mills' Orch.
WIBA-Music You Love
WIND-Dance Time
WMBD-Sports Review: Melody Miniature
WOC-Bowling Highlights
WTAM-Music You Want
10:30
NBC-Russ Morgan's Orchestra: WCCO WMAQ WIRE
NBC-Horace Heidt's Orchestra: WBOW WHO (sw-9:53)
NBC-The Voice of Firestone: Margaret Speaks, sop.: KFI KOA (also see 7:30 p.m.)
CBS-Dance Orch.: WOC WMBD WFBM WBSB WJR WBMM
CBS-Dance Orch.: WOC WKBH WTAQ WBBM WKBH
News: KMOX KWK WHAS
WCCO-Rollie Johnson
WCFL-The Life Prgm.
WENR-Fletcher Henderson's Orch.
WIND-Songs of the Islands
WLW-Clyde Lucas' Orch.
WTMJ-Rhythm Time
10:45
CBS-Cab Calloway's Orchestra: KMOX WHAS
NBC-Horace Heidt's Orchestra: WCFL WIBA
NBC-Russ Morgan's Orch.: KWK
WCCO-Louis Prima
WCFL-Dance Orch.
WGN-Lou Fidler's Orch.
WIND-Chester Gay
WLW-Spotlight: Helen Nugent, contr.

10:45
CBS-Clyde Lucas' Orch.: WOC WTAQ WBBM WBSB WMBD WISN WFBM WKBH KMOX (sw-6:12)
NBC-Carlos Molina's Orch.: KSD WIBA WOWO WBOW
MBS-Sammy Kaye's Orch.: WMT KWK WIRE WGN
KOA-Musical Cruises
WENR-Music You Want
WHAS-Dance Band
WHO-Johnny at the Piano
WIND-Cafe Continental
WJR-Sammy Knott's Orch.
WLW-Mono River, Poems, Organ
WMAQ-Al Trace's Orch.
WTAM-Paul Burton's Orch.
WTMJ-Dance Orch.
End of Monday Programs

10:45
CBS-Clyde Lucas' Orch.: WOC WTAQ WBBM WBSB WMBD WISN WFBM WKBH KMOX (sw-6:12)
NBC-Carlos Molina's Orch.: KSD WIBA WOWO WBOW
MBS-Sammy Kaye's Orch.: WMT KWK WIRE WGN
KOA-Musical Cruises
WENR-Music You Want
WHAS-Dance Band
WHO-Johnny at the Piano
WIND-Cafe Continental
WJR-Sammy Knott's Orch.
WLW-Mono River, Poems, Organ
WMAQ-Al Trace's Orch.
WTAM-Paul Burton's Orch.
WTMJ-Dance Orch.
End of Monday Programs

10:45
CBS-Clyde Lucas' Orch.: WOC WTAQ WBBM WBSB WMBD WISN WFBM WKBH KMOX (sw-6:12)
NBC-Carlos Molina's Orch.: KSD WIBA WOWO WBOW
MBS-Sammy Kaye's Orch.: WMT KWK WIRE WGN
KOA-Musical Cruises
WENR-Music You Want
WHAS-Dance Band
WHO-Johnny at the Piano
WIND-Cafe Continental
WJR-Sammy Knott's Orch.
WLW-Mono River, Poems, Organ
WMAQ-Al Trace's Orch.
WTAM-Paul Burton's Orch.
WTMJ-Dance Orch.
End of Monday Programs

10:45
CBS-Clyde Lucas' Orch.: WOC WTAQ WBBM WBSB WMBD WISN WFBM WKBH KMOX (sw-6:12)
NBC-Carlos Molina's Orch.: KSD WIBA WOWO WBOW
MBS-Sammy Kaye's Orch.: WMT KWK WIRE WGN
KOA-Musical Cruises
WENR-Music You Want
WHAS-Dance Band
WHO-Johnny at the Piano
WIND-Cafe Continental
WJR-Sammy Knott's Orch.
WLW-Mono River, Poems, Organ
WMAQ-Al Trace's Orch.
WTAM-Paul Burton's Orch.
WTMJ-Dance Orch.
End of Monday Programs

10:45
CBS-Clyde Lucas' Orch.: WOC WTAQ WBBM WBSB WMBD WISN WFBM WKBH KMOX (sw-6:12)
NBC-Carlos Molina's Orch.: KSD WIBA WOWO WBOW
MBS-Sammy Kaye's Orch.: WMT KWK WIRE WGN
KOA-Musical Cruises
WENR-Music You Want
WHAS-Dance Band
WHO-Johnny at the Piano
WIND-Cafe Continental
WJR-Sammy Knott's Orch.
WLW-Mono River, Poems, Organ
WMAQ-Al Trace's Orch.
WTAM-Paul Burton's Orch.
WTMJ-Dance Orch.
End of Monday Programs

10:45
CBS-Clyde Lucas' Orch.: WOC WTAQ WBBM WBSB WMBD WISN WFBM WKBH KMOX (sw-6:12)
NBC-Carlos Molina's Orch.: KSD WIBA WOWO WBOW
MBS-Sammy Kaye's Orch.: WMT KWK WIRE WGN
KOA-Musical Cruises
WENR-Music You Want
WHAS-Dance Band
WHO-Johnny at the Piano
WIND-Cafe Continental
WJR-Sammy Knott's Orch.
WLW-Mono River, Poems, Organ
WMAQ-Al Trace's Orch.
WTAM-Paul Burton's Orch.
WTMJ-Dance Orch.
End of Monday Programs

MORNING
7:00 a.m. CST
NBC-Milt Herth, trio: (sw-21:5)
CBS-The Odd Side of the News: Fied Feibel, organist: (sw-21:57)
Musical Clock: WOC WKBH KMOX Favorite Melodies
7:15
CBS-Bob Byron, songs: (sw-21:57)
NBC-Gene Glenn: (sw-21:5)
News: WMT WCCO WHO WLW WJDD
7:30
NBC-Do You Remember?: (sw-21:5)
CBS-Boy and Girl Next Door: (sw-21:57)
Musical Clock: WMBD WBMM
7:45
NBC-Radio Rubes: (sw-21:5)

TUESDAY, March 21, 1939

CBS-Sunny Melodies: WIND WTAQ
CBS-Manhattan Mother, sketch (Chipso): (sw-21:57)
KMOX-Ozark Varieties
KWK-Every Day Devotions
*WBOW News
*WFAM-Melody Roundup: News
WFBM-Morning Serenade
WGN-Lean Abbey, shopping hints
WHA-Morning Melodies
WHO-Fruit Reporter
WIRE-Dessa Byrd
WJDD-Toastmaster, Joe Alexander
WKBH-Laurence Quintet
*WLS-News: Bookings
WLW-Myrt & Marge, sketch
*WMAQ-Coffee Time: News

WMT Musical Clock
WSUI-Educational Notes
WTAD-Poetic Reveries
8:30
CBS-Joyce Jordan, Girl Interne, sketch (Calox Tooth Powder & Solidified Albene): WBMM
CBS-Aeolian Trio: WKBH WIND WTAQ
NBC-Breakfast Club: WOWO
CBS-Ann Leaf, organist: (sw-21:57)
KSD-Jean Abbey, fashion commentator
KWK-Organ Melodies
WBOW-Radio Gospel
WCO-Hymns of All Churches
WFAM-Your Engagement Book

WFBM-Apron Strings: Home Hints
WGN-Good Morning Prgm.: Vass Family
WHO-Those Happy Gilmans
WIBA-Today's Almanac: Society Reporter
WIRE-Baby Bulletin: Prgm. Highlights
WLS-Otto & Novelodeons
WLW-Hilltop House sketch
WMAQ-To be announced
WMBD-S. & C. Bandwagon
WMT-Hymn Time
WROK-Morning Devotions
*WSUI-Daily Iowan of the Air
WTAD-Ministerial Alliance
WTMJ-Gospel Singer
8:45
CBS-Bachelor's Children, sketch (Old Dutch Cleanser): KMOX WCCO
CBS-Music in the Air: (sw-21:57)

NBC-Cadets: KSD
NBC-Edward MacHugh, Gospel Singer (Ivory Soap): WLS WLW (sw-15:21)
NBC-Breakfast Club: WBOW
*WKBH-Sidelights on the News
WFBM-Tena & Tim, sketch
WFAM-Morning Devotions
WGN-What's News in the Stores
WHO-Life Can Be Beautiful
*WIND-News
WIRE-Parade of Pianos
WJDD-Illinois Medical Society, talk
WKBH-Uncle Bob
WMAQ-A Step Ahead with Norman Ross
WMBD-Jay's Women of Today
WMT-Road Reports: Musical Clock
WROK-Organ Reveries
WSUI-Morning Melodies: Service Reports
(Continued on Next Page)

TUESDAY

March 21

(8:45 a.m. Continued)

WTAD-John Golden
WTAQ-Sunshine Hour
WTMJ-Those Happy Gilmans

9:00

NBC-Story of the Month, sketch: KWK WBOW WCFL WIBA (sw-15.21)

CBS-Pretty Kitty Kelly, sketch (Wonder Bread): WBBM WISN WFBM WCCO KMOX WOC

NBC-Central City, sketch (Oxydol): WIRE WHO KSD WMAQ
MBS-Nation's School of the Air: WLW

★News: WROK WOWO WTAD WMT

★WAAF-News: Interlude

★WGN-Concert Time

WGN-Morning Melodies

WHA-Your Health

WHP-German Musical Show

WIND-Headline Music

WISN-11:30-Weekend Broadcast

WKBH-Nine O'Clock Frolie

WLS-Prairie Sweethearts

WMBD-Messenger: Weather Report

WSUI-Madrigal Singers

WTAQ-Morning Potpourri

WTMJ-What's New?

9:15

CBS-Myrt & Marge, sketch (Super Suds): KMOX WBBM WISN WCCO WMBD

NBC-Josh Higgins of Finchville, sketch: KSD WBOW WOWO WIBA

NBC-John's Other Wife, sketch (Louis Philippe): WMAQ WIRE WHO KSD

NBC-Jane Arden, sketch (Ward Baking Co.): WLS KWK (sw-15.21)

WAAF-Melody Review

WCFI-Rhumba Cafe

WFBM-Kitchen of the Air

WHA-World Observer

WIND-Memory Lane. Priscilla Holbrook, pianist

WKBH-Music for You

WMT-Songs of the Islands

★WOC-News

WROK-Town Crier

WSBT-Modernaires

WSUI-The Bookman

9:25

MBS-Broadcast from London: WOR (710 kc.)

A description is given of the arrival of Monsieur and Madame Lebrun at Victoria Station, London. This marks the beginning of a state visit by the President of the French Republic.

9:30

NBC-Just Plain Bill, sketch (Kolynos): WMAQ WIRE WHO

CBS-Hilltop House with Bess Johnson (Palmolive Soap): WISN WCCO WBBM KMOX WMBD

NBC-Smilin' Ed McConnell, songs (Acme Paints): WLS WLW (sw-15.21)

NBC-Ranch Boys: WBOW WCFL WMT

MBS-Program from London: WAAF Canary Serenade

WFAM Mrs. Riley's Shoppers' Guide

WGN-Keep Fit to Music

WHA-Stories of Peggy & Paul

WHP-Budapest Hour

WBA-Shopping with Dorothy

WIND-Jimmy Dean, cowboy songs

WJJD-Mid Morning Melodies

★WKBH-News

WOC-Everyday at Petersen's

WOWO-Livestock Markets: Dishpan Parade

WROK-Morning Varieties

WSUI-Musical Interlude

WTAD-Ma Perkins, sketch

WTAQ-Round Up

WTMJ-Kitty Keene, Inc., sketch

9:45

NBC-Houseboat Hannah, sketch (Lava Soap): WLS (sw-15.21)

NBC-Woman in White, sketch (Pillsbury): WMAQ WIRE KSD WHO WTMJ

NBC-Breen & de Rose: WBOW

CBS-Stepmother, sketch (Colgate): KMOX WCCO WBBM WFBM

MBS-John Metcalf's Choir Loft: KWK WMT

★News: WISN WMBD

WCFL-Bittersweet Melodies

WGN-Musical Mail Box

WIND-Swing Review

WKBH-Music for Milady

WLW-The Goldbergs, sketch

WOWO-Modern Home Forum

WSUI-Pgm. Calendar & Weather Report

WTAD-Kitty Keene, Inc., sketch

10:00

NBC-Viennese Ensemble: WBOW WIBA

NBC-The Story of Mary Marlin, sketch (Ivory Flakes): WLS (sw-15.21)

CBS-Mary Lee Taylor (Pet Milk): KMOX WFBM WBBM WMBD WOC

NBC-David Harum, sketch (Babo): WMAQ KSD WHO WIRE

MBS-Charley Freshwater's Orch.: WMT KWK

WAAF-Rhythm & Romance

WCCO-Ma Perkins, sketch

WCFL-Variety Pgm.

WFAM-Pacific Paradise

WGN-Junior & Sis

WHA-Homemakers

WHP-Slim & Tex

WIND-Municipal Court

WJBC-Tonic Tunes

WJBD-Theater Time

WJJD-Victor H. Lindlahr

WKBH-Home Economics Pgm.

WLW-Linda's First Love

WROK-Revolution Stage

WSUI-Homemakers Forum

★WTAD-News

WTAQ-Let's Waltz

WTMJ-Hollywood Discoveries

10:15

NBC-Vic & Sade, sketch (Crisco): WLW WLS (sw-15.21)

NBC-Lorenzo Jones, sketch (Phillips): WMAQ WIRE WHO KSD

CBS-Scattergood Baines (Wrigley): WCCO KMOX WBBM WFBM

KWK-Poetic Paradise

WAAF-True Stories, drama

WFAM-Musical

WGN-Bachelor's Children

WHP-Women & the Home

WISN-Ann Leslie's Scrapbook

★WJBC-Women in the News

WKBH-Your Home Pgm.

WMBD-Linda's First Love

WMT-Earl May, talk

WOC-Women in the News

WOWO-Editor's Daughter, sketch

WSUI-Musical Favorites

WTAD-Almanac

WTAQ-Rhythm & Romance

WTMJ-Blue Room Ensemble

Good Listening for Tuesday

Further details and stations which will broadcast these programs may be found in the adjacent program columns at the time hereunder indicated

★ Star in program listings indicates news highlights

MORNING

11:30 CST National Farm and Home Hour.

NIGHT

7:00 CST Johnny Presents; Johnny Green's Orchestra.

7:00 CST Edward G. Robinson and Claire Trevor; Drama.

7:30 CST Information, Please; Quizzing Experts and Guest Celebrities. Clifton Fadiman; Franklin P. Adams; John Kiernan.

7:30 CST Dick Powell, Singer and Comedian. W. C. Fields, dean of jesters, is guest on the premiere of Powell's new show, which also features Martha Raye, Parkyakarkus, and Lud Gluskin's orchestra.

8:00 CST We, The People; Drama and Music.

8:30 CST Benny Goodman's Swing Orchestra.

8:30 CST Fibber McGee, Comedian, and Donald Novis, Tenor.

9:00 CST Bob Hope, Comedian. Jerry Colonna and Patsy Kelly, comedians; Vocal Sextet; Skinnay Ennis' orchestra.

9:00 CST Dr. Christian, Drama; Starring Jean Hersholt.

9:30 CST The Inside Story; Dramatizing News of the Day.

9:30 CST Jimmie Fidler.

9:45 CST American Viewpoints; Talks. Albert Einstein, greatest of exiled Jews, appeals for aid to refugees in an address titled "Democracy on Trial."

FREQUENCIES

KMOX-1090	WENR-870	WIRE-1400	WMT-600
KOA-830	WFAM-1200	WISN-1120	WOC-1370
KSD-550	WFBM-1230	WJBC-1200	WOWO-1160
KWK-1350	WGN-720	WJJD-1130	WROK-1410
WAAF-920	WHA-940	WJR-750	WSBT-1360
WAAA-890	WHAS-820	WKBH-1380	WSUI-880
WBBM-770	WHP-1480	WLS-870	WTAD-900
WBOW-1310	WHO-100	WLW-700	WTAM-1070
WCCO-810	WIBA-1280	WMAQ-670	WTAQ-1330
WCFL-970	WIND-560	WMBD-1440	WTMJ-620

10:30

NBC-Pepper Young's Family, sketch (Camay Soap): WLS (sw-15.21)

CBS-Big Sister, sketch (Rinso): WCCO WBBM WMBD KMOX WFBM

NBC-Young Widder Brown, sketch (Cal-Aspirin): WMAQ WHO WIRE

NBC-Paul Page, songs: WCFL WBOW WTMJ WIBA

MBS-Keep Fit to Music with Wallace: KWK

KSD-Master Canary Serenade

WAAF-Foolish Questions

WFAM-Lou Pike

WGN-Don Pedro's Magic Violin

★WHP-Monitor Views the News

WIND-Morning Rhythm

WISN-Hits & Encores

WJBC-Male Quartet

WJJD-Woman's Exchange Pgm.

WKBH-Little Ole Entertainers

★WLW-News: Livestock: River: Weather: Markets

WMT-Pretty Kitty Kelly

WOC-Market Openings

WOWO-Linda's First Love

WROK-Woman's Forum

WSUI-The Book Shelf

WTAD-Bea & Vea

★WTAQ-News: Music for the Missus

10:45

NBC-Kitty Keene, Inc., sketch (Dreif): WHO

NBC-The Road of Life, sketch (Chippo): WMAQ WTMJ WLW

CBS-Aunt Jenny's Stories (Spry): KMOX WCCO WFBM WBBM WMBD

NBC-Getting the Most Out of Life (Fleischman's Yeast): WWO (sw-15.21)

NBC-Originalities: WMT

KSD-Just Plain Bill

★KWK-News: Musical Interlude

★WAAF-News: Musical Interlude

WBOV-Melody Time

WCFL-General Revue

WFAM-Jane Arden, sketch

WGN-Painted Dreams

WHA-Pioneer Recollections

WHP-Rhythm Pattern

WIBA-Church of the Air

★WIND-Markets: News

WIRE-Editor's Daughter, sketch

WJBC-Peggy Payne, Pioneers

WJJD-Bureau of Missing Persons

WKBH-Rhythm Ensemble

★WLS-Livestock Markets: Produce Markets: News

WOC-Screenfans Pgm.

WROK-On the Mall

WTAD-Those Happy Gilmans

11:00

NBC-Meet the Songwriter: WOWO

CBS-Tower Town Tempos: WISN WFBM WTAQ

NBC-The Carters of Elm Street, sketch (Ovaline): WMAQ KSD

Hollywood Discoveries: WBBM WCCO

KMOX-Surprise Your Husband: Let's Compare Notes

KWK-Texas Drifter

WAAF-Let's Dance

WAAA-The Dentist Says

WBOV-Presents

WCFL-Peekers in the Pantry

WFAM-In the Radio Limelight

WGN-Manhattan Mother

WHA-Music Appreciation

WHP-Swing Time

WHO-Judy & Jane

WIBA-Linda's First Love

WILL-Parent Teacher Forum (580 kc.)

WIND-Bob Atcher, songs

WIRE-Singin' Sam

WJBC-Organ Melodies

WJJD-General Rhythms

★WKBH-News

WLS-Martha Crane & Helen Joyce

WLW-Editor's Daughter, sketch

WMBD-Pekin Homemaker

WMT-Cornstussel Noor

WOC-Radio Bazaar

WROK-100 Personalities

WSUI-Within the Classroom, Government and Social Welfare

★WTAD-Fashion Parade: News

WTMJ-Betty and Bob, sketch

11:15

NBC-The O'Neills, sketch (Ivory Soap): WMAQ WLW

CBS-Her Honor, Nancy James, sketch (Kleenex): KMOX WBBM WCCO WFBM

NBC-Campus Kids: (sw-15.21-15.33)

MBS-Dick O'Heron, Inr.: KWK

★KSD-News: Tele-Tunes

WAAF-The Sport of Kings

WAAA-Social Security Talk

WBOW-Refreshment Time

WFAM-Your Day Dreamer

WGN-Radio Sugar Bowl

WHO-Dick Leibert, organist

WIBA-Editor's Daughter

WIND-Priscilla Holbrook, pianist

WIRE-Linda's First Love

WISN-Rhythm Romance

WJBC-Parade of Bands

WJJD-Criminal Court Interviews

WKBH-Club Calendar

WMBD-Ray Olson

WMT-Magic Kitchen

WOC-Of Interest to You

WOWO-Farm Flashes: Billboard

WROK-Freeman Reed

WTAD-All for the Ladies: Jane Fifer

TUESDAY March 21

KWK-Ai Sarli's Orch. WAAP Symphonic Encores *WBAA-Monitor Views the News WBOW-Dance Music WCFL-Don Norman Interviews 'The Man on the Street' WFMB-Lenten Service WHA Legislative Forum WHIP-Rockin' 'n' a Rhythm WBA-Farm Hour: Melody Moments

WOC Public Schools Prgm. *WROK-News: Prgm. Revue WSUI-Campus Activities: Organ Recital 2:15 MBS-Three-Quarter Time: WGN NBC-Oxydol's Own Ma Perkins, sketch: WMAQ KSD WTJW WHO WLW NBC-Army Band: WIBA (sw-15.33) CBS-Columbia Concert Hall: WISN KMOX-Tom Bradley, Adopted Father KWK-Ai Sarli's Orch. WBAA-Mary Louise Sittzer, pianist WBBM-Meet the Missus WCCO-Radio Workshop WCFL-These Adventurous Years WFMB-School Music Prgm. WIND-Men About Town WIRE-Parade of Progress WJJD-Two of a Kind WMBD-Mixer's Matinee WMT-Tom Owens' Cowboys WWO-Observer WROK-Melody Time WTAD-On the Down Beat 2:30 CBS-The Story of a Song: WOC WSBT WKBH WIND WFBM WTAQ (sw-11.83) NBC-Pepper Young's Family, sketch (Camay Soap): WMAQ WHO WLW KSD WTJW NBC-Army Band: WCFL KMOX Magic Kitchen KWK-Richard Hayes, organist WAAP-Rumba Beat WBAA-You & Your Child WBBM-Missus Goes to Market WBBW-Sports WCCO-Markets WGN-June Baker, home management WHA-Music of the Masters *WISN-News: Program Preview WJJD-Board of Education Radio Council *WLS-Homemakers' Hour: News WMBD-Petticoat Parade WWO-Sport Express WROK-Rhythm Before Three WSUI-Radio Child Study Club WTAD-Afternoon Concert 2:45 NBC-The Guiding Light, sketch (White Napha): WMAQ WHO WTJW KSD WLW NBC-Between the Bookends: KWK WIBA WCFL WWO WMT (sw-15.33) CBS-The Story of a Song: WISN WCCO *WAAF-News: Weather WBAF-Treasure Chest WBBM-Editor's Daughter, sketch *WBOW-Indiana State Teachers' College News WIRE-Ross Lockridge WJJD-Piano & Song, Ben Kanter 3:00 *NBC-Club Matinee: News: WMT WBOW WWO WENR KWK (sw-11.87.9.53) NBC-Backstage Wife, sketch (Dr. Lyons): WMAQ WTJW WIRE WHO WIBA CBS-Highways to Health: WSBT WKBH WISN WTAQ WFBM WIND (sw-11.83) Dr. Russell Cecil, professor of clinical medicine at Cornell University, discusses "Chronic Arthritis." KMOX-Singing Sam WAAP-Musical Grab Bag WBAA-Afternoon Music WBBM-Pappy Cheshire's Hillbilly Champions WCCO-Ladies First WCFL-In the Modern Manner WGN-Edna O'Dell, pianist WHA-Following Congress WHIP-Dance Orch. WJBC-Bible Study Hour WJJD-Fredie Berrens' Orch. WLW-Mad Hatterfield, drama WMBD-Window Shopper WOC-Matinee Rumbles WROK-Women of the Hour WSUI-The Word Scouts *WTAD-Community News 3:15 NBC-Stella Dallas, sketch (Milk of Magnesia): WIRE WTJW WIBA WMAQ WHO CBS-Ai Bernard's Minstrels: WSBT WTAQ WFBM WMBD WKBH WIND WISN (sw-11.83) *NBC-Club Matinee: News: WBLW KMOX-Linda's First Love *WCFL-News WGN-The Family Pocketbook WJJD-Song Shop WOC-Market Closing WSUI-Reminiscing Time WTAD-Old Mike

3:30 NBC-Vic & Sade, sketch (Crisco): WTJW WIRE WHO WMAQ CBS-Ai Bernard's Minstrels: WFAW WSBT *NBC-Club Matinee: News: WBBW WIBA MBS-Two Keyboards: WGN *News: WOC WJBC WTAD KMOX-Editor's Daughter, sketch WBAA-Your Radio Correspondent WCCO-Betty & Bob, sketch WCFL-Concert Melodies WHA-South American Neighbors WHIP-Dance Time WLW-Life Can Be Beautiful WMBD Bargain Counter WWOV-Old Time Religion WROK-Ma Perkins, sketch WSUI-Views & Interviews 3:45 CBS-Music without End: WTAQ WKBH WOC WISN WMBD WIND WFBM (sw-11.83) NBC-Girl Alone, sketch (Quaker Oats): Betty Winkler & Pat Murphy: KSD WHO WIRE WMAQ MBS-Book a Week: WGN Kitty Keene, Inc., sketch: WLW KMOX WBAA-Pat Keiser, pianist WCCO-Art Institute of the Air WFBM-Federated Church Women WJBC-Amer. Family Robinson WJJD-Max Miller's Swing Four WROK-Jack Bramel, pianist WSUI-Gems from Light Operas WTAD-Serenade in Blue WTJW-Variety Revue 4:00 NBC-Biltmore Boys' Orch.: KWK WBOV WENR WIBA (sw-11.87) CBS-Current Questions Before the Senate: WFBM WOC WFAW WTAQ WISN WMBD (sw-11.83) NBC-Houseboat Hannah, sketch (Lava Soap): WLW KSD WHO MBS-Gunther Decker & Organ: WGN *News: WIND WKBH WCCO WROK KMOX-Barnyard Follies WAAP-Piano Novelties WBAA-Purdue "Debris" WBBM-Manhattan Mother, sketch WCFL-Make Believe Danceland WHA Organ Reverie WHIP-Hawaiian Melodies WIRE-Indiana University WJBC-Wesleyan Hour WJJD-Rhythms for Tea WMAQ-Concert Miniature WMT-Sweet Music WWOV-Home Folks WSUI-Iowa State Medical Society WTAD-Mid-Westerners 4:15 NBC-Fran Allison, contr., songs: WBOV KWK NBC-Terry & the Pirates, sketch (Darc-Rich): WLW (sw-11.87) NBC-Your Family & Mine (Seal-test): WMAQ WIBA WTJW KSD MBS-Johnson Family: WGN WMT CBS-Columbia Concert Orch.: WOC WISN WKBH WFAW WTAQ WAAP-Ted Smith, tr. WBAA-Kraft Saxophone Quartet WBBM-Kitty Keene, Inc., sketch WCCO-Tena & Tim WENR-Swingtime Serenade WFBM-Tea Time Tunes WJJD-20th Century Serenade WHO-The Goldbergs WIND-Max Miller's swing quartet WIRE-Light Opera Company WMBD-Your Family & Mine WWOV-Ebb & Zeb WROK-George Hall WSUI-Los Angeles Colored Chorus WTAD-Tito 4:30 NBC-Landt Trio: WENR WIBA KWK WWOV NBC-Jack Armstrong, sketch (Wheaties): WLW NBC-Don Winslow of the Navy: (sw-11.87) NBC-Edward Davies, baritone: WMAQ WFOE WBU MBS-La Forge Berumen Musicals: WGN *News: WBBM WIRE *KSD Vic & Sade WAAP-Hollywood Brevities WBAA-Paul Mitchell, bar. WCCO-Kitty Keene WHA-Piano Melodies WHIP-Light Concert WIND-Bob Atcher, hillbilly songs WJBC-Request Hour WJJD-Karl & Harty *WMBD-News: Pet Corner WMT-The Troubadors WROK-Your Book Review WSUI-Elementary German

*WTAD-Headlines WTMJ-Down a Country Road 4:45 NBC-To be announced: WBOW WMO NBC-Vaughn de Leath, songs: WENR WWOV WTMJ WMT NBC-Don Mix' Straight Shooters, sketch (Ralston Wheat Cereal): (sw-11.87) CBS-Songs for You: WTAQ WIND WFAW MBS-Louise Wilcher, pianist: KWK WGN KSD-Educational Series WAAP-Tea Dance WBAA-Story Book Hour WBBM-Man on the Street WCCO-Front Page Parade WHA-Univ. Concert Band WIBA-University Concert Band WISN-Larry Bradford's Orch. WJJD-Islanders WIRE-Sidewalk Spelling Bee WISN-Cooperative Week WKBH-Kiddies' Hour *WLW-News WMAQ-Frolies Before Five WMBD-Happy Train WOC-Man on the Street WROK-Bob Kail WTAD-Guess It 5:00 *CBS-News: Dance Time: WTAQ WFBM WIND NBC-Rhythmairs: WMAQ (sw-9.53) NBC-Don Winslow of the Navy, sketch (Krispies): WENR WLW KWK WMT MBS-Dick Harding, organist: WIRE Captain Midnight: WHO WOC KMOX-The Goldbergs, sketch *KSD-News: Dick Leibert, organist WAAP-Salon Concert WBBM-Your Neighbor & Mine WBOV-Merry Go-Round WCCO-Vass Family WCFL-Acordiana WFBM-Christian Science Prgm. WGN-Afternoon Musical WHIP-Eventide Echoes WISN-Show Window WJJD-Doc Hopkins WMAQ-Say It With Music WMBD-Jam for Supper *WOWO-Fob Wulsohn, news WROK-Four Cucarochas WSMJ-Spanish Reading WTJW-Judy Four 5:15 CBS-Howie Wing, sketch (Corn Flakes): WBBM WFBM WCCO KMOX *NBC-Malcolm Claire, children's stories: News: WENR (sw-9.53) NBC-Broadcast from Paris: WLW WWOV Dick Tracy, sketch: WHO KSD WISN WMAQ KWK-Pop Wise & Filbert in Hollywood WCFL-To be announced WFAW-Dinner Dance WGN-Terry & the Pirates WIBA-Dick Leibert, organist WIND-Electric Rhythms WIRE-Government Reports *WJJD-News WKBH-Invitation to Dance WMT-Fed. of Women's Clubs WOC-Piano Modulations WROK-Sports WTAD-Melody Mixer WTAQ-Crimson Trail 5:30 CBS-Foundations of Democracy: WIND WOC (sw-11.83) Legislators Smith and Taft discuss "The Courts—Empire or Guide?" with a view to clarifying the issues involved in the fierce controversy which has been raging for some time as to the function of the Supreme Court. NBC-Adrian Rolini's Orch.: WMT WENR WWOV NBC-Angler & Hunter: WCFL (sw-9.53) Captain Midnight: WKBH WTAQ WCCO Jack Armstrong, sketch: WMAQ WHO WTMJ WTAD KMOX-Bob Dunham Comments KSD-Spotlights *KMOX-Bob Dunham, comments KWK-Terry & the Pirates WAAP-Sport Shorts WBBM-Chicago Hour WCFL-Hyman Time WFAW-Dan Dunn, sketch WFBM-N. Y. A. Prgm.: Jordan Conservatory WGN-Say It with Music *WIBA-News WIRE-Dick Tracy, sketch WISN-Sports Parade: Interlude WJJD-Suppertime Frolic WLW-Nixon Denton, sports WMBD-Lone Ranger WROK-Master Singers WSUI-Musical Moods

5:45 *NBC-Lowell Thomas, news commentator (Sun Oil): WLW NBC-Don Mix' Straight Shooters, sketch (Ralston Wheat Cereal): WMAQ KWK NBC-Ralph Biane, tr.: (sw-9.53) Little Orphan Annie, sketch: WHO WGN Sports: WBOV WENR WIBA WTMJ KMOX-Inquiring Reporter KSD-Captain Midnight WAAP-Shadowland *WBBM-John Harrington, news WCCO-Laymen's Convention WCFL-Jac Kelly's Orch. WFAW-Killer Dillers WIRE-Parade of Pianos WISN-Bob Halsey's Orch. WKBH-Twilight Musicales *WMT-Weather: News WROK-Dance Hour *WSUI-Daily Iowan of the Air WTAD-Edith Rave WTAQ-Sunset Trio

WBOW-Si and Ezra WCFL-Music for Men WFAW-Dinner Hour Musicales WFBM-Tony & Bill WHAS-Tang of the South WROK-Music for Men 6:30 MBS-Don't You Believe It (Sensation Cigarettes): WLW WMT CBS-Helen Menken in "Second Husband," drama (Bayer Aspirin): WFBM KMOX, WBBM WHAS WIR (sw-11.83) *NBC-John T. Flynn, comm.: WTMJ WBOV John T. Flynn, internationally famous author and journalist, member of the editorial staffs of both "New Republic" and "Collier's," interprets national and world events. Flynn is known particularly for his grasp of economics. *News: WHO WTAD WTAQ KSD-Cheri McKay & Co. *KWK-Sports & News WBBM-Your Neighbor & Mine WCCO-Pop Parade WCFL-Let's Dance WGN-Russian Concert Orch. WIBA-Concert Ensemble WIRE-Walter Sheard WISN-Charlie Bennett's Orch. WKBH-Dinner Music WLS-Something to Talk About: Sports Review *WMAQ-News: Musical Entre WMBD-Easter Basket WOC-Program Preview WROK-Lone Ranger, drama WTAM-Secret Diary 6:45 MBS-Inside of Sports (Phillies Cigars): WGN WLW KWK NBC-Vivian della Chiesa, sop.: WMT NBC-The Right Thing to Do (Tangee): WMAQ WTAM NBC-Xavier Cugat's Orch.: WTMJ WBOV *News: WLS WKBH WIRE WCFL KSD-N. L. R. B. Talk WFAW-20th Century Serenade WHO-This Changing World WISN-Fiddler's Three WOC-Tunes in Tempo WTAQ-Dick Sampson 7:00 CBS-Big Town, newspaper drama: Edward G. Robinson, with Claire Trevor (Rinso): WBBM WISN WMBD KMOX WCCO WFBM WHAS WJR (sw-11.83) (also KNX at 10:30 p.m.) NBC-Johnny Presents Johnny Green's Orch. (Philip Morris); Jack Johnston's The Perfect Crime; Genevieve Rowe; Swing Quartet; Floyd Sherman, tr.; Glenn Kram & Beverly: WHO WTMJ WTAM WLW WIRE KSD WIBA WMAQ (sw-9.53) (also KOA KFI at 10:30 p.m.) (Continued on Next Page)

1:15 CBS-Life and Love of Dr. Susan, sketch (Lux): KMOX WBBM WCCO WFBM WMBD (sw-15.27) NBC-Arnold Grimm's Daughter, sketch (Gold Medal): WIRE WMAQ WHO WLW WTMJ KSD (sw-11.87) *WAAF-News WBAA-Electrical Shops WCFL-Eddie & Fannie Cavanaugh's Radio Gossip Club WGN-Young Dr. Malone, sketch WHA-Favorite Songs WISN-Songs of the Islands WJJD-Livestock Markets WKBH-Musical Matinee WLS-Grace Wilson, contralto WMT-Les Hartman's Band: Time to Retire Boys WOC-Library Prgm. WOCO-Honolulu Serenaders WSBT-Waltz Time WTAD-Hot Stove League WTAQ-Noon Concert 1:30 NBC-Valliant Lady, sketch (Gold Medal): WLW WIRE WMAQ WTMJ WHO KSD (sw-11.87) CBS-American School of the Air: WSBT WKBH WTAQ WISN WCCO WFBM KMOX WBBM WOC (sw-15.27) Aaron Copland, American composer, educator and writer, is guest commentator on a program planned to illustrate the relation between music and drama. MBS-Eddie Fitzgerald's Revue: WGN NBC-Little Variety Show: WBOV WIBA

1:15 CBS-Life and Love of Dr. Susan, sketch (Lux): KMOX WBBM WCCO WFBM WMBD (sw-15.27) NBC-Arnold Grimm's Daughter, sketch (Gold Medal): WIRE WMAQ WHO WLW WTMJ KSD (sw-11.87) *WAAF-News WBAA-Electrical Shops WCFL-Eddie & Fannie Cavanaugh's Radio Gossip Club WGN-Young Dr. Malone, sketch WHA-Favorite Songs WISN-Songs of the Islands WJJD-Livestock Markets WKBH-Musical Matinee WLS-Grace Wilson, contralto WMT-Les Hartman's Band: Time to Retire Boys WOC-Library Prgm. WOCO-Honolulu Serenaders WSBT-Waltz Time WTAD-Hot Stove League WTAQ-Noon Concert 1:30 NBC-Valliant Lady, sketch (Gold Medal): WLW WIRE WMAQ WTMJ WHO KSD (sw-11.87) CBS-American School of the Air: WSBT WKBH WTAQ WISN WCCO WFBM KMOX WBBM WOC (sw-15.27) Aaron Copland, American composer, educator and writer, is guest commentator on a program planned to illustrate the relation between music and drama. MBS-Eddie Fitzgerald's Revue: WGN NBC-Little Variety Show: WBOV WIBA

1:15 CBS-Life and Love of Dr. Susan, sketch (Lux): KMOX WBBM WCCO WFBM WMBD (sw-15.27) NBC-Arnold Grimm's Daughter, sketch (Gold Medal): WIRE WMAQ WHO WLW WTMJ KSD (sw-11.87) *WAAF-News WBAA-Electrical Shops WCFL-Eddie & Fannie Cavanaugh's Radio Gossip Club WGN-Young Dr. Malone, sketch WHA-Favorite Songs WISN-Songs of the Islands WJJD-Livestock Markets WKBH-Musical Matinee WLS-Grace Wilson, contralto WMT-Les Hartman's Band: Time to Retire Boys WOC-Library Prgm. WOCO-Honolulu Serenaders WSBT-Waltz Time WTAD-Hot Stove League WTAQ-Noon Concert 1:30 NBC-Valliant Lady, sketch (Gold Medal): WLW WIRE WMAQ WTMJ WHO KSD (sw-11.87) CBS-American School of the Air: WSBT WKBH WTAQ WISN WCCO WFBM KMOX WBBM WOC (sw-15.27) Aaron Copland, American composer, educator and writer, is guest commentator on a program planned to illustrate the relation between music and drama. MBS-Eddie Fitzgerald's Revue: WGN NBC-Little Variety Show: WBOV WIBA

1:15 CBS-Life and Love of Dr. Susan, sketch (Lux): KMOX WBBM WCCO WFBM WMBD (sw-15.27) NBC-Arnold Grimm's Daughter, sketch (Gold Medal): WIRE WMAQ WHO WLW WTMJ KSD (sw-11.87) *WAAF-News WBAA-Electrical Shops WCFL-Eddie & Fannie Cavanaugh's Radio Gossip Club WGN-Young Dr. Malone, sketch WHA-Favorite Songs WISN-Songs of the Islands WJJD-Livestock Markets WKBH-Musical Matinee WLS-Grace Wilson, contralto WMT-Les Hartman's Band: Time to Retire Boys WOC-Library Prgm. WOCO-Honolulu Serenaders WSBT-Waltz Time WTAD-Hot Stove League WTAQ-Noon Concert 1:30 NBC-Valliant Lady, sketch (Gold Medal): WLW WIRE WMAQ WTMJ WHO KSD (sw-11.87) CBS-American School of the Air: WSBT WKBH WTAQ WISN WCCO WFBM KMOX WBBM WOC (sw-15.27) Aaron Copland, American composer, educator and writer, is guest commentator on a program planned to illustrate the relation between music and drama. MBS-Eddie Fitzgerald's Revue: WGN NBC-Little Variety Show: WBOV WIBA

1:15 CBS-Life and Love of Dr. Susan, sketch (Lux): KMOX WBBM WCCO WFBM WMBD (sw-15.27) NBC-Arnold Grimm's Daughter, sketch (Gold Medal): WIRE WMAQ WHO WLW WTMJ KSD (sw-11.87) *WAAF-News WBAA-Electrical Shops WCFL-Eddie & Fannie Cavanaugh's Radio Gossip Club WGN-Young Dr. Malone, sketch WHA-Favorite Songs WISN-Songs of the Islands WJJD-Livestock Markets WKBH-Musical Matinee WLS-Grace Wilson, contralto WMT-Les Hartman's Band: Time to Retire Boys WOC-Library Prgm. WOCO-Honolulu Serenaders WSBT-Waltz Time WTAD-Hot Stove League WTAQ-Noon Concert 1:30 NBC-Valliant Lady, sketch (Gold Medal): WLW WIRE WMAQ WTMJ WHO KSD (sw-11.87) CBS-American School of the Air: WSBT WKBH WTAQ WISN WCCO WFBM KMOX WBBM WOC (sw-15.27) Aaron Copland, American composer, educator and writer, is guest commentator on a program planned to illustrate the relation between music and drama. MBS-Eddie Fitzgerald's Revue: WGN NBC-Little Variety Show: WBOV WIBA

1:15 CBS-Life and Love of Dr. Susan, sketch (Lux): KMOX WBBM WCCO WFBM WMBD (sw-15.27) NBC-Arnold Grimm's Daughter, sketch (Gold Medal): WIRE WMAQ WHO WLW WTMJ KSD (sw-11.87) *WAAF-News WBAA-Electrical Shops WCFL-Eddie & Fannie Cavanaugh's Radio Gossip Club WGN-Young Dr. Malone, sketch WHA-Favorite Songs WISN-Songs of the Islands WJJD-Livestock Markets WKBH-Musical Matinee WLS-Grace Wilson, contralto WMT-Les Hartman's Band: Time to Retire Boys WOC-Library Prgm. WOCO-Honolulu Serenaders WSBT-Waltz Time WTAD-Hot Stove League WTAQ-Noon Concert 1:30 NBC-Valliant Lady, sketch (Gold Medal): WLW WIRE WMAQ WTMJ WHO KSD (sw-11.87) CBS-American School of the Air: WSBT WKBH WTAQ WISN WCCO WFBM KMOX WBBM WOC (sw-15.27) Aaron Copland, American composer, educator and writer, is guest commentator on a program planned to illustrate the relation between music and drama. MBS-Eddie Fitzgerald's Revue: WGN NBC-Little Variety Show: WBOV WIBA

1:15 CBS-Life and Love of Dr. Susan, sketch (Lux): KMOX WBBM WCCO WFBM WMBD (sw-15.27) NBC-Arnold Grimm's Daughter, sketch (Gold Medal): WIRE WMAQ WHO WLW WTMJ KSD (sw-11.87) *WAAF-News WBAA-Electrical Shops WCFL-Eddie & Fannie Cavanaugh's Radio Gossip Club WGN-Young Dr. Malone, sketch WHA-Favorite Songs WISN-Songs of the Islands WJJD-Livestock Markets WKBH-Musical Matinee WLS-Grace Wilson, contralto WMT-Les Hartman's Band: Time to Retire Boys WOC-Library Prgm. WOCO-Honolulu Serenaders WSBT-Waltz Time WTAD-Hot Stove League WTAQ-Noon Concert 1:30 NBC-Valliant Lady, sketch (Gold Medal): WLW WIRE WMAQ WTMJ WHO KSD (sw-11.87) CBS-American School of the Air: WSBT WKBH WTAQ WISN WCCO WFBM KMOX WBBM WOC (sw-15.27) Aaron Copland, American composer, educator and writer, is guest commentator on a program planned to illustrate the relation between music and drama. MBS-Eddie Fitzgerald's Revue: WGN NBC-Little Variety Show: WBOV WIBA

1:15 CBS-Life and Love of Dr. Susan, sketch (Lux): KMOX WBBM WCCO WFBM WMBD (sw-15.27) NBC-Arnold Grimm's Daughter, sketch (Gold Medal): WIRE WMAQ WHO WLW WTMJ KSD (sw-11.87) *WAAF-News WBAA-Electrical Shops WCFL-Eddie & Fannie Cavanaugh's Radio Gossip Club WGN-Young Dr. Malone, sketch WHA-Favorite Songs WISN-Songs of the Islands WJJD-Livestock Markets WKBH-Musical Matinee WLS-Grace Wilson, contralto WMT-Les Hartman's Band: Time to Retire Boys WOC-Library Prgm. WOCO-Honolulu Serenaders WSBT-Waltz Time WTAD-Hot Stove League WTAQ-Noon Concert 1:30 NBC-Valliant Lady, sketch (Gold Medal): WLW WIRE WMAQ WTMJ WHO KSD (sw-11.87) CBS-American School of the Air: WSBT WKBH WTAQ WISN WCCO WFBM KMOX WBBM WOC (sw-15.27) Aaron Copland, American composer, educator and writer, is guest commentator on a program planned to illustrate the relation between music and drama. MBS-Eddie Fitzgerald's Revue: WGN NBC-Little Variety Show: WBOV WIBA

1:15 CBS-Life and Love of Dr. Susan, sketch (Lux): KMOX WBBM WCCO WFBM WMBD (sw-15.27) NBC-Arnold Grimm's Daughter, sketch (Gold Medal): WIRE WMAQ WHO WLW WTMJ KSD (sw-11.87) *WAAF-News WBAA-Electrical Shops WCFL-Eddie & Fannie Cavanaugh's Radio Gossip Club WGN-Young Dr. Malone, sketch WHA-Favorite Songs WISN-Songs of the Islands WJJD-Livestock Markets WKBH-Musical Matinee WLS-Grace Wilson, contralto WMT-Les Hartman's Band: Time to Retire Boys WOC-Library Prgm. WOCO-Honolulu Serenaders WSBT-Waltz Time WTAD-Hot Stove League WTAQ-Noon Concert 1:30 NBC-Valliant Lady, sketch (Gold Medal): WLW WIRE WMAQ WTMJ WHO KSD (sw-11.87) CBS-American School of the Air: WSBT WKBH WTAQ WISN WCCO WFBM KMOX WBBM WOC (sw-15.27) Aaron Copland, American composer, educator and writer, is guest commentator on a program planned to illustrate the relation between music and drama. MBS-Eddie Fitzgerald's Revue: WGN NBC-Little Variety Show: WBOV WIBA

1:15 CBS-Life and Love of Dr. Susan, sketch (Lux): KMOX WBBM WCCO WFBM WMBD (sw-15.27) NBC-Arnold Grimm's Daughter, sketch (Gold Medal): WIRE WMAQ WHO WLW WTMJ KSD (sw-11.87) *WAAF-News WBAA-Electrical Shops WCFL-Eddie & Fannie Cavanaugh's Radio Gossip Club WGN-Young Dr. Malone, sketch WHA-Favorite Songs WISN-Songs of the Islands WJJD-Livestock Markets WKBH-Musical Matinee WLS-Grace Wilson, contralto WMT-Les Hartman's Band: Time to Retire Boys WOC-Library Prgm. WOCO-Honolulu Serenaders WSBT-Waltz Time WTAD-Hot Stove League WTAQ-Noon Concert 1:30 NBC-Valliant Lady, sketch (Gold Medal): WLW WIRE WMAQ WTMJ WHO KSD (sw-11.87) CBS-American School of the Air: WSBT WKBH WTAQ WISN WCCO WFBM KMOX WBBM WOC (sw-15.27) Aaron Copland, American composer, educator and writer, is guest commentator on a program planned to illustrate the relation between music and drama. MBS-Eddie Fitzgerald's Revue: WGN NBC-Little Variety Show: WBOV WIBA

1:15 CBS-Life and Love of Dr. Susan, sketch (Lux): KMOX WBBM WCCO WFBM WMBD (sw-15.27) NBC-Arnold Grimm's Daughter, sketch (Gold Medal): WIRE WMAQ WHO WLW WTMJ KSD (sw-11.87) *WAAF-News WBAA-Electrical Shops WCFL-Eddie & Fannie Cavanaugh's Radio Gossip Club WGN-Young Dr. Malone, sketch WHA-Favorite Songs WISN-Songs of the Islands WJJD-Livestock Markets WKBH-Musical Matinee WLS-Grace Wilson, contralto WMT-Les Hartman's Band: Time to Retire Boys WOC-Library Prgm. WOCO-Honolulu Serenaders WSBT-Waltz Time WTAD-Hot Stove League WTAQ-Noon Concert 1:30 NBC-Valliant Lady, sketch (Gold Medal): WLW WIRE WMAQ WTMJ WHO KSD (sw-11.87) CBS-American School of the Air: WSBT WKBH WTAQ WISN WCCO WFBM KMOX WBBM WOC (sw-15.27) Aaron Copland, American composer, educator and writer, is guest commentator on a program planned to illustrate the relation between music and drama. MBS-Eddie Fitzgerald's Revue: WGN NBC-Little Variety Show: WBOV WIBA

1:15 CBS-Life and Love of Dr. Susan, sketch (Lux): KMOX WBBM WCCO WFBM WMBD (sw-15.27) NBC-Arnold Grimm's Daughter, sketch (Gold Medal): WIRE WMAQ WHO WLW WTMJ KSD (sw-11.87) *WAAF-News WBAA-Electrical Shops WCFL-Eddie & Fannie Cavanaugh's Radio Gossip Club WGN-Young Dr. Malone, sketch WHA-Favorite Songs WISN-Songs of the Islands WJJD-Livestock Markets WKBH-Musical Matinee WLS-Grace Wilson, contralto WMT-Les Hartman's Band: Time to Retire Boys WOC-Library Prgm. WOCO-Honolulu Serenaders WSBT-Waltz Time WTAD-Hot Stove League WTAQ-Noon Concert 1:30 NBC-Valliant Lady, sketch (Gold Medal): WLW WIRE WMAQ WTMJ WHO KSD (sw-11.87) CBS-American School of the Air: WSBT WKBH WTAQ WISN WCCO WFBM KMOX WBBM WOC (sw-15.27) Aaron Copland, American composer, educator and writer, is guest commentator on a program planned to illustrate the relation between music and drama. MBS-Eddie Fitzgerald's Revue: WGN NBC-Little Variety Show: WBOV WIBA

1:15 CBS-Life and Love of Dr. Susan, sketch (Lux): KMOX WBBM WCCO WFBM WMBD (sw-15.27) NBC-Arnold Grimm's Daughter, sketch (Gold Medal): WIRE WMAQ WHO WLW WTMJ KSD (sw-11.87) *WAAF-News WBAA-Electrical Shops WCFL-Eddie & Fannie Cavanaugh's Radio Gossip Club WGN-Young Dr. Malone, sketch WHA-Favorite Songs WISN-Songs of the Islands WJJD-Livestock Markets WKBH-Musical Matinee WLS-Grace Wilson, contralto WMT-Les Hartman's Band: Time to Retire Boys WOC-Library Prgm. WOCO-Honolulu Serenaders WSBT-Waltz Time WTAD-Hot Stove League WTAQ-Noon Concert 1:30 NBC-Valliant Lady, sketch (Gold Medal): WLW WIRE WMAQ WTMJ WHO KSD (sw-11.87) CBS-American School of the Air: WSBT WKBH WTAQ WISN WCCO WFBM KMOX WBBM WOC (sw-15.27) Aaron Copland, American composer, educator and writer, is guest commentator on a program planned to illustrate the relation between music and drama. MBS-Eddie Fitzgerald's Revue: WGN NBC-Little Variety Show: WBOV WIBA

1:15 CBS-Life and Love of Dr. Susan, sketch (Lux): KMOX WBBM WCCO WFBM WMBD (sw-15.27) NBC-Arnold Grimm's Daughter, sketch (Gold Medal): WIRE WMAQ WHO WLW WTMJ KSD (sw-11.87) *WAAF-News WBAA-Electrical Shops WCFL-Eddie & Fannie Cavanaugh's Radio Gossip Club WGN-Young Dr. Malone, sketch WHA-Favorite Songs WISN-Songs of the Islands WJJD-Livestock Markets WKBH-Musical Matinee WLS-Grace Wilson, contralto WMT-Les Hartman's Band: Time to Retire Boys WOC-Library Prgm. WOCO-Honolulu Serenaders WSBT-Waltz Time WTAD-Hot Stove League WTAQ-Noon Concert 1:30 NBC-Valliant Lady, sketch (Gold Medal): WLW WIRE WMAQ WTMJ WHO KSD (sw-11.87) CBS-American School of the Air: WSBT WKBH WTAQ WISN WCCO WFBM KMOX WBBM WOC (sw-15.27) Aaron Copland, American composer, educator and writer, is guest commentator on a program planned to illustrate the relation between music and drama. MBS-Eddie Fitzgerald's Revue: WGN NBC-Little Variety Show: WBOV WIBA

1:15 CBS-Life and Love of Dr. Susan, sketch (Lux): KMOX WBBM WCCO WFBM WMBD (sw-15.27) NBC-Arnold Grimm's Daughter, sketch (Gold Medal): WIRE WMAQ WHO WLW WTMJ KSD (sw-11.87) *WAAF-News WBAA-Electrical Shops WCFL-Eddie & Fannie Cavanaugh's Radio Gossip Club WGN-Young Dr. Malone, sketch WHA-Favorite Songs WISN-Songs of the Islands WJJD-Livestock Markets WKBH-Musical Matinee WLS-Grace Wilson, contralto WMT-Les Hartman's Band: Time to Retire Boys WOC-Library Prgm. WOCO-Honolulu Serenaders WSBT-Waltz Time WTAD-Hot Stove League WTAQ-Noon Concert 1:30 NBC-Valliant Lady, sketch (Gold Medal): WLW WIRE WMAQ WTMJ WHO KSD (sw-11.87) CBS-American School of the Air: WSBT WKBH WTAQ WISN WCCO WFBM KMOX WBBM WOC (sw-15.27) Aaron Copland, American composer, educator and writer, is guest commentator on a program planned to illustrate the relation between music and drama. MBS-Eddie Fitzgerald's Revue: WGN NBC-Little Variety Show: WBOV WIBA

1:15 CBS-Life and Love of Dr. Susan, sketch (Lux): KMOX WBBM WCCO WFBM WMBD (sw-15.27) NBC-Arnold Grimm's Daughter, sketch (Gold Medal): WIRE WMAQ WHO WLW WTMJ KSD (sw-11.87) *WAAF-News WBAA-Electrical Shops WCFL-Eddie & Fannie Cavanaugh's Radio Gossip Club WGN-Young Dr. Malone, sketch WHA-Favorite Songs WISN-Songs of the Islands WJJD-Livestock Markets WKBH-Musical Matinee WLS-Grace Wilson, contralto WMT-Les Hartman's Band: Time to Retire Boys WOC-Library Prgm. WOCO-Honolulu Serenaders WSBT-Waltz Time WTAD-Hot Stove League WTAQ-Noon Concert 1:30 NBC-Valliant Lady, sketch (Gold Medal): WLW WIRE WMAQ WTMJ WHO KSD (sw-11.87) CBS-American School of the Air: WSBT WKBH WTAQ WISN WCCO WFBM KMOX WBBM WOC (sw-15.27) Aaron Copland, American composer, educator and writer, is guest commentator on a program planned to illustrate the relation between music and drama. MBS-Eddie Fitzgerald's Revue: WGN NBC-Little Variety Show: WBOV WIBA

1:15 CBS-Life and Love of Dr. Susan, sketch (Lux): KMOX WBBM WCCO WFBM WMBD (sw-15.27) NBC-Arnold Grimm's Daughter, sketch (Gold Medal): WIRE WMAQ WHO WLW WTMJ KSD (sw-11.87) *WAAF-News WBAA-Electrical Shops WCFL-Eddie & Fannie Cavanaugh's Radio Gossip Club WGN-Young Dr. Malone, sketch WHA-Favorite Songs WISN-Songs of the Islands WJJD-Livestock Markets WKBH-Musical Matinee WLS-Grace Wilson, contralto WMT-Les Hartman's Band: Time to Retire Boys WOC-Library Prgm. WOCO-Honolulu Serenaders WSBT-Waltz Time WTAD-Hot Stove League WTAQ-Noon Concert 1:30 NBC-Valliant Lady, sketch (Gold Medal): WLW WIRE WMAQ WTMJ WHO KSD (sw-11.87) CBS-American School of the Air: WSBT WKBH WTAQ WISN WCCO WFBM KMOX WBBM WOC (sw-15.27) Aaron Copland, American composer, educator and writer, is guest commentator on a program planned to illustrate the relation between music and drama. MBS-Eddie Fitzgerald's Revue: WGN NBC-Little Variety Show: WBOV WIBA

1:15 CBS-Life and Love of Dr. Susan, sketch (Lux): KMOX WBBM WCCO WFBM WMBD (sw-15.27) NBC-Arnold Grimm's Daughter, sketch (Gold Medal): WIRE WMAQ WHO WLW WTMJ KSD (sw-11.87) *WAAF-News WBAA-Electrical Shops WCFL-Eddie & Fannie Cavanaugh's Radio Gossip Club WGN-Young Dr. Malone, sketch WHA-Favorite Songs WISN-Songs of the Islands WJJD-Livestock Markets WKBH-Musical Matinee WLS-Grace Wilson, contralto WMT-Les Hartman's Band: Time to Retire Boys WOC-Library Prgm. WOCO-Honolulu Serenaders WSBT-Waltz Time WTAD-Hot Stove League WTAQ-Noon Concert 1:30 NBC-Valliant Lady, sketch (Gold Medal): WLW WIRE WMAQ WTMJ WHO KSD (sw-11.87) CBS-American School of the Air: WSBT WKBH WTAQ WISN WCCO WFBM KMOX WBBM WOC (sw-15.27) Aaron Copland, American composer, educator and writer, is guest commentator on a program planned to illustrate the relation between music and drama. MBS-Eddie Fitzgerald's Revue: WGN NBC-Little Variety Show: WBOV WIBA

1:15 CBS-Life and Love of Dr. Susan, sketch (Lux): KMOX WBBM WCCO WFBM WMBD (sw-15.27) NBC-Arnold Grimm's Daughter, sketch (Gold Medal): WIRE WMAQ WHO WLW WTMJ KSD (sw-11.87) *WAAF-News WBAA-Electrical Shops WCFL-Eddie & Fannie Cavanaugh's Radio Gossip Club WGN-Young Dr. Malone, sketch WHA-Favorite Songs WISN-Songs of the Islands WJJD-Livestock Markets WKBH-Musical Matinee WLS-Grace Wilson, contralto WMT-Les Hartman's Band: Time to Retire Boys WOC-Library Prgm. WOCO-Honolulu Serenaders WSBT-Waltz Time WTAD-Hot Stove League WTAQ-Noon Concert 1:30 NBC-Valliant Lady, sketch (Gold Medal): WLW WIRE WMAQ WTMJ WHO KSD (sw-11.87) CBS-American School of the Air: WSBT WKBH WTAQ WISN WCCO WFBM KMOX WBBM WOC (sw-15.27) Aaron Copland, American composer, educator and writer, is guest commentator on a program planned to illustrate the relation between music and drama. MBS-Eddie Fitzgerald's Revue: WGN NBC-Little Variety Show: WBOV WIBA

1:15 CBS-Life and Love of Dr. Susan, sketch (Lux): KMOX WBBM WCCO WFBM WMBD (sw-15.27) NBC-Arnold Grimm's Daughter, sketch (Gold Medal): WIRE WMAQ WHO WLW WTMJ KSD (sw-11.87) *WAAF-News WBAA-Electrical Shops WCFL-Eddie & Fannie Cavanaugh's Radio Gossip Club WGN-Young Dr. Malone, sketch WHA-Favorite Songs WISN-Songs of the Islands WJJD-Livestock Markets WKBH-Musical Matinee WLS-Grace Wilson, contralto WMT-Les Hartman's Band: Time to Retire Boys WOC-Library Prgm. WOCO-Honolulu Serenaders WSBT-Waltz Time WTAD-Hot Stove League WTAQ-Noon Concert 1:30 NBC-Valliant Lady, sketch (Gold Medal): WLW WIRE WMAQ WTMJ WHO KSD (sw-11.87) CBS-American School of the Air: WSBT WKBH WTAQ WISN WCCO WFBM KMOX WBBM WOC (sw-15.27) Aaron Copland, American composer, educator and writer, is guest commentator on a program planned to illustrate the relation between music and drama. MBS-Eddie Fitzgerald's Revue: WGN NBC-Little Variety Show: WBOV WIBA

1:15 CBS-Life and Love of Dr. Susan, sketch (Lux): KMOX WBBM WCCO WFBM WMBD (sw-15.27) NBC-Arnold Grimm's Daughter, sketch (Gold Medal): WIRE WMAQ WHO WLW WTMJ KSD (sw-11.87) *WAAF-News WBAA-Electrical Shops WCFL-Eddie & Fannie Cavanaugh's Radio Gossip Club WGN-Young Dr. Malone, sketch WHA-Favorite Songs WISN-Songs of the Islands WJJD-Livestock Markets WKBH-Musical Matinee WLS-Grace Wilson, contralto WMT-Les Hartman's Band: Time to Retire Boys WOC-Library Prgm. WOCO-Honolulu Serenaders WSBT-Waltz Time WTAD-Hot Stove League WTAQ-Noon Concert 1:30 NBC-Valliant Lady, sketch (Gold Medal): WLW WIRE WMAQ WTMJ WHO KSD (sw-11.87) CBS-American School of the Air: WSBT WKBH WTAQ WISN WCCO WFBM KMOX WBBM WOC (sw-15.27) Aaron Copland, American composer, educator and writer, is guest commentator on a program planned to illustrate the relation between music and drama. MBS-Eddie Fitzgerald's Revue: WGN NBC-Little Variety Show: WBOV WIBA

1:15 CBS-Life and Love of Dr. Susan, sketch (Lux): KMOX WBBM WCCO WFBM WMBD (sw-15.27) NBC-Arnold Grimm's Daughter, sketch (Gold Medal): WIRE WMAQ WHO WLW WTMJ KSD (sw-11.87) *WAAF-News WBAA-Electrical Shops WCFL-Eddie & Fannie Cavanaugh's Radio Gossip Club WGN-Young Dr. Malone, sketch WHA-Favorite Songs WISN-Songs of the Islands WJJD-Livestock Markets WKBH-Musical Matinee WLS-Grace Wilson, contralto WMT-Les Hartman's Band: Time to Retire Boys WOC-Library Prgm. WOCO-Honolulu Serenaders WSBT-Waltz Time WTAD-Hot Stove League WTAQ-Noon Concert 1:30 NBC-Valliant Lady, sketch (Gold Medal): WLW WIRE WMAQ WTMJ WHO KSD (sw-11.87) CBS-American School of the Air: WSBT WKBH WTAQ WISN WCCO WFBM KMOX WBBM WOC (sw-15.27) Aaron Copland, American composer, educator and writer, is guest commentator on a program planned to illustrate the relation between music and drama. MBS-Eddie Fitzgerald's Revue: WGN NBC-Little Variety Show: WBOV WIBA

1:15 CBS-Life and Love of Dr. Susan, sketch (Lux): KMOX WBBM WCCO WFBM WMBD (sw-15.27) NBC-Arnold Grimm's Daughter, sketch (Gold Medal): WIRE WMAQ WHO WLW WTMJ KSD (sw-11.87) *WAAF-News WBAA-Electrical Shops WCFL-Eddie & Fannie Cavanaugh's Radio Gossip Club WGN-Young Dr. Malone, sketch WHA-Favorite Songs WISN-Songs of the Islands WJJD-Livestock Markets WKBH-Musical Matinee WLS-Grace Wilson, contralto WMT-Les Hartman's Band: Time to Retire Boys WOC-Library Prgm. WOCO-Honolulu Serenaders WSBT-Waltz Time WTAD-Hot Stove League WTAQ-Noon Concert 1:30 NBC-Valliant Lady, sketch (Gold Medal): WLW WIRE WMAQ WTMJ WHO KSD (sw-11.87) CBS-American School of the Air: WSBT WKBH WTAQ WISN WCCO WFBM KMOX WBBM WOC (sw-15.27) Aaron Copland, American composer, educator and writer, is guest commentator on a program planned to illustrate the relation between music and drama. MBS-Eddie Fitzgerald's Revue: WGN NBC-Little Variety Show: WBOV WIBA

1:15 CBS-Life and Love of Dr. Susan, sketch (Lux): KMOX WBBM WCCO WFBM WMBD (sw-15.27) NBC-Arnold Grimm's Daughter, sketch (Gold Medal): WIRE WMAQ WHO WLW WTMJ KSD (sw-11.87) *WAAF-News WBAA-Electrical Shops WCFL-Eddie & Fannie Cavanaugh's Radio Gossip Club WGN-Young Dr. Malone, sketch WHA-Favorite Songs WISN-Songs of the Islands WJJD-Livestock Markets WKBH-Musical Matinee WLS-Grace Wilson, contralto WMT-Les Hartman's Band: Time to Retire Boys WOC-Library Prgm. WOCO-Honolulu Serenaders WSBT-Waltz Time WTAD-Hot Stove League WTAQ-Noon Concert 1:30 NBC-Valliant Lady, sketch (Gold Medal): WLW WIRE WMA

TUESDAY

March 21

(7:00 p.m. Continued)

NBC-Inside Story, drama (Rais- ton): (sw-11:87) (also at 9:30 p.m.)

Guest: Michael MacDougall, author.

MBS-The Green Hornet, drama: WMT

KWK Lone Ranger

WFL Accordionists

WBOW News: WFAM News of Yesterday

WGN Heideberg Concert Orch.

WIND The City

WKH Archibald String Ensemble

WLS Musical Prgm.

WOC Voices of Friendship

WROK Popular Organ Tunes

WCU Children's Hour, the Land of the Story Book

WTAQ Voice of the Mission

7:15

KOA Strolling Songster

WBOW Labor Forum

WFL Evening Serenade

WFAM Amer. Family Robinson

WGN Sports Review

WIND-Vibra Harmony

WKH History Sketches

WLS-American Legion Speaker

WROK Judy Marsh

WSUI Television Prgm. with Station W9XK

7:30

NBC-For Men Only (Vitalis): Merry Maes; Fred Uttal; Peter Van Steeden's Orch.; Guests: WLW WIRE WIBA WHO WTMJ KSD WMAQ WTAM

(George Jessel, widely known comedian, becomes master of ceremonies on "For Men Only" tonight.)

CBS-Dick Powell with Martha Raye; Parkyakarkus; Lud Gluskin's Orch. (Lifebuoy Soap): WBMM WISN WMBD KMOX WCCO WHAS WJR WFBM (sw-11:83) (also KXN at 11 p.m.)

Dick Powell launches a re-aired comedy program built around the same personalities who were associated with the

departing Johnson. Tonight Powell has the genial easy-mused W.C. Fields as his first guest star. For further detail see sponsor's announcement on page 44. More detail on page 5.

NBC-Information Please (Canada Day): Clifton Fadiman, m.c.; E. P. Adams; John Kieran and Guests; WLS WMT WWOV KWK (sw-11:87) More detail on page 5.

WBOW-Old Retains: WFLC Evening Serenade

WFAM The Three Men

WGN-Lighting Jim, sketch

WIND News: WKHB Rapid Aid

WOC Virginia Sellers, songs

WROK Gingham Girls

WSUI High School Sports Review

WTAQ Piano Moods

7:45

WBOW Edith Krusan, soprano

WFLC The Human Engineer

WFAM Invitation to the Waltz

WIND Evening Dance

WKHB Music in the Modern Manner

WOC-Symphony Hall

WROK Sausage Grinder Boys

WSUI Poetic Interlude

WTAQ-Ray McMonagle, tenor

8:00

NBC-Mary & Bob's True Stories (True Story Magazine): WENR WWOV KWK WMT (sw-11:87)

NBC-Battle of Sexes (Molle Shave): Conducted by Frank Crumit & Julia Sanderson; KSD WIRE WHO WTAM WLW KOA WTMJ WMAQ (also KFI Monday at 11:30 p.m.)

CBS-We, the People (Sanka Coffee): Gabriel Heatter; Harry von Zell; Mark Warnow's Orchestra; Guests: WHAS WBBM WCCO KMOX WFBM WISN WMBD WJR WOC (sw-11:83)

Rich man, poor man, beggar man, thief; doctor, lawyer, mer- chant, chief—these are the guests on tonight's broadcast.

MBS-Don't You Believe It (Sensation Cigarettes): WGN

WBOW-Parents & Teachers Speak

WFLC-Concert Prgm

WIBA Pop Concert

WIND-Pliner & Earle's Orch.

WKHB-Albin Bina

WROK Roller Organ Melodies

WSBT-Curtain Calls

Musical Clock: WMBD WBBM

*News: WFAM WTAQ

KMOX-Jack Armstrong, sketch

WCCO-Musical Chimes

WHIP-Early Morning Requests

WHO Modern Rhythms

*WIBA News: School Music

WJJD Christian Science Prgm.

WLS-Prairie Sweethearts

WLW-Bonnie County Caravan

WMT-Blue Ribbon Melodies

WROK Morning Parade

WTAD Happy Valley

7:45

NBC-Radio Rubes: (sw-21:5)

CBS-George Perrine, talk: (sw-21:57)

Musical Clock: WROK WMT

KMOX-Let's Compare Notes

*KWK-News: Rapid Service

WHO Happy Hank

WJJD The Islanders

WKHB-Breakfast Prgm.

WLS-Jolly Joe & His Pet Pals

WMBD-Police Flash

WOWO-Concordia Chapel

*WTAD-Airline News

WTAQ-Rise 'n' Shine

8:00

*NBC-News: Breakfast Club: WFLC (sw-21:5)

CBS-Richard Maxwell, Jr., Jr.: WFAM WTAQ WFBM (sw-21:57)

Musical Clock: WIBA WROK

*News: WIRE WJJD WKHB

WGN WMBD

KMOX-Headline Highlights

*KSD News: Rosario Bourdon's Orch.

WIBA Today's Almanac: Society Reporter

WIRE-Baby Bulletins: Program Highlights

WKHB Rhythm Rascals

WLS-Smile Market

WLW Hilltop House, sketch

*WMAQ-Coffee Time: News

WMBD Bandwagon

WMT Rhymer Time

WROK Morning Devotions

*WSUI Daily Iowan of the Air

WTAD Ministerial Alliance

WTMJ Gospel Singer

8:45

CBS-Bachelor's Children, sketch (Old Dutch Cleanser): KMOX WCCO

NBC-Edward MacHugh, gospel singer (Ivory Soap): WLS WLW (sw-15:21)

The President of the French

WSUI-Cornell College Prgm.: WTAQ Cavalcade of Drama **8:15**

*WGN Clifton Uiley on Foreign Affairs

WIND-String Orch.

WKHB Clyde Barrie & Male Quartet

*WROK-News: Your Favorite Band

WTAQ-Gaslight Harmonies

8:30

CBS-Benny Goodman's Orchestra: Johnny Mercer, m.c.; Guest (Cameo Cigarettes): WJR WMBD KMOX WCCO WHAS WBBM WFBM WSBT WTAQ WISN WOC WKHB

NBC-Fibber McGee & Co. (Johnson's Wax): Donald Novis, vocalist; Billy Mills' Orch.; WIBA WIRE KSD WHO WLW WTAM KOA WMAQ WTMJ (sw-9:53) For further detail see sponsor's announcement on page 23.

NBC-Doc Rockwell's Brain Trust: WENR WROK WMT WWOV (sw-11:87)

MBS-Violin Series: WOR (710 kc) Music detail on page 11 this week.

KWK Green Hornet, drama

WFLC-Labor Flashes

*WGN News: Highlights of Sports

WIND Law of Life

WROK American Legion Prgm.

WSUI Album of Artists

8:45

CBS-Benny Goodman's Orch.: (sw-11:83)

WFLC-Roller Derby

WGN Dick Jurgens' Orch

WIND Tommy Ott organist

WROK Skater's Organ Rhythms

*WSUI Daily Iowan of the Air

9:00

CBS-Dr. Christian, starring Jean Herschell (Vaseline): KMOX WFBM WHAS WBBM WCCO WJR

NBC-Pepodent Program: Bob Hope; Skinnyay Ennis' Orchestra; Jerry Colonna; Vocal Sextet; Jack Smart; Patsy Kelly; Guests: WIRE WMAQ WTMJ WTAM KSD WLW WHO WIBA KOA (sw-9:53)

NBC-Lyon & Marlowe, piano: WENR KWK

NBC-H I Had the Chance; Cal Tinney; Josef Hunt's Orch.: WBOW WWOV WFLC (sw-11:87)

MBS-True Detective Mysteries (Listener): WGN

WISN World Dances

WKHB Tuesday Evening Revue

WMBD Teel Prgm.

WMT-Dr. James Slorum, talk

WOC Play Burgemeister

WROK Benedict Maie Quartet

WSBT WPA Prgm.

WTAQ-Club Normandie Entertainments

9:15

NBC-Smoke Dreams; Orch. & Guests (H. Fendrich, Inc.): WMT WENR KWK

WGN-Don Pedro's Orch.

WIND-Let's Tell Stories, drama

WISN Helen Wittman, songs

WKHB Front Page Drama

WMBD Hits & Bits

WROK On With the Dance

WSBT Modernaires

*WTAQ-News

9:30

CBS-Buddy Clark, songs: WSBT (sw-9:65)

CBS-Jimmie Fidler (Drene): WHAS WCCO WFBM WISN WBBM KMOX (also see 6:15 p.m.)

NBC-Inside Story, drama (Rais- ton): WWOV KWK WENR WMT (also see 7 p.m.)

NBC-Uncle Ezra, sketch (Alka-Seltzer): Henry Burr; Vasa Family; Hot Shots: WIRE WTMJ KSD KOA WLW WHO WMAQ WTAM

NBC-Lanny Grey's Rhythm School: WBOW (sw-9:53)

WFLC-Make Believe Danceland

WGN The Northerners

WIBA Club Chanticleer

WIND Swing Quartet

WJR The Beach Comber

WKHB A Dancing We Go

WMBD-Walter Hill, bar.

WOC-Swing Serenade

WROK Night Club of the Air

WTAQ Dance Time

9:45

NBC-Name the Place: KSD WHO WMAQ WTMJ (sw-9:53)

CBS-American Viewpoints: WISN WKHB WSBT WOC WFAM WFBM WMBD (sw-9:65)

In the interest of the United Jewish Appeal for Refugees and Overseas Needs, Albert Einstein, greatest of all exiled Jews, speaks on the subject, "Humanity on Trial!" More detail on page 9.

NBC-Lanny Grey's Rhythm School: WIBA (sw-11:87)

*News: WIND WBOW

KMOX-France Laux, sports

KOA Night Editor

WBBM Sports Huddle

WCO-Vocal Varieties

WHAS-Asher & Little Jimmie

WIRE-Carl Baker

WLW-Smoke Dreams

WTAM-Paul Burton's Orch.

10:00

NBC-Amos 'n' Andy (Campbell's Soup): WMAQ WIRE KOA KFI WHO (also see 6 p.m.)

*CBS-News: (sw-9:65)

CBS-Harry James' Orch.: WISN WTAQ

NBC-Noble Sissle's Orch.: WBOW (sw-9:53)

*News: WMBD WMT WLW WFBM WJR WIBA WSBT WENR WHAS WBBM WOC WWOV WROK

KMOX-Organ Melodies

KWK Sports

WCO-Don't Believe It

WGN-Russian Concert Orch.

WIND-Swedish Prgm.

*WKHB News: Music

WTAM Tom Manning

WTMJ Today's Events

10:15

CBS-Harry James' Orch.: WJR WFBM WKHB WSBT (sw-9:65)

NBC-Jerry Cooper's Vocal Varieties (Tums): KOA KFI KPO (also see 6:15 p.m.)

NBC-Noble Sissle's Orch.: KWK

MBS-Dick Jurgens' Orch.: WMT

*News: WIRE WHO WMAQ KMOX Musical Silhouettes

WBBM-Piano Parade

WCO-Cedric Adams

WENR-Jay Mills' Orch.

WGN-Freddy Martin's Orch.

WHAS-Contrast in Rhythm

WIBA-Gems of Melody

WLW-Buddy Fisher's Orch.

End of Tuesday Programs

WMBD-Sports: Melody Miniature

WOC-Bowling Highlights

WOW-Maury Cross' Orch.

WTAM-Music You Want

WTMJ Dance Orch.

10:30

CBS-Glen Gray's Orch.: WSBT WFBM WJR WIND WHAS

CBS-Wayne King's Orch.: WOC WISN WTAQ WKHB WBBM WMBD

NBC-Ray Kinney's Orch.: WIRE WIBA WBOW (sw-9:53)

NBC-Johnny Presents Johnny Green's Orch. (Philip Morris): KOA KFI (also see 7 p.m.)

*KMOX News

*KWK News

WCCO-Rollie Johnson

WFLC-The Life Prgm.

WENR-Are Brigade's Orch.

WGN-Dick Jurgens' Orch.

WHO-Back to the Bible

WLW-Clyde Lucas' Orch.

WMAQ-Russ Morgan's Orch.

WTM National Emergency Council

WTMJ-Rhythm Time

10:45

CBS-Glen Gray's Orch.: KMOX

NBC-Ray Kinney's Orch.: WHO KWK

MBS-Curt Houck's Orch.: WMT

WCCO-Louis Prima's Orch.

WFLC-George Heisberger's Orch.

WJJD-Bureau of Missing Persons

11:00

CBS-Sammy Kaye's Orch.: WISN WBBM WKHB WTAQ WMBD WOC WSBT WFBM (sw-6:12)

NBC-Gene Krupa's Orch.: KSD WBBM WIRE KOA WHO

NBC-Ben Bernie's Orch.: WGN WMT KWK

KMOX-American Viewpoints

WENR Music You Want

WHAS-Dance Band

WIBA-Club Chanticleer

WIND-Mark Fisher's Orch.

WJJD-General Rhythms

WJR-Sonny Kendis' Orch.

WLW-Schickelkrutz' Orch.

WMAQ-Gene Krupa's Band

WTAM-Orto Thurn's Orch.

WTMJ-Dance Music

WEDNESDAY

March 22

WMBD-Linda's First Love
WMT Earl May, talk
WOC-Radio Bazaar
WOWO-The Editor's Daughter
WSUI-Yesterday's Musical Favorites
WTAD-Almanac
WTAQ-Black & White, twin pianos

10:30

CBS-Big Sister, sketch (Rinso): WBMM WCCO WMBD KMOX WFBM
NBC-Pepper Young's Family, sketch (Camay Soap): WLS (sw 15.21)
NBC-Yung Widdler Brown, sketch (Haley's M-O): WIRE WMAQ WHO

NBC-Paul Page, songs: WBOW WTMJ WCFL WIVA
MBS-Keep Fit to Music with Wallace: KWK

KSD-The Dreamers
WAAF-Foolish Questions
WENR-Fletcher Henderson's Orch.
WFAM-Lou Pike
WGN-Don Pedro's Magic Violin

WHIP-Famous Homes
WIND-Morning Rhythms
WISN-Hits & Encores
WJBC-Dollar Lane
WJJD-Dr. Copeland Smith
WKBB-Little Ole Entertains

*WIAW-News: Livestocks: River; Weather; Markets
WMT-Pretty Kitty Kelly
WOC-Market Opening
WOWO-Linda's First Love, sketch
WROK-Woman's Forum

WSUI-The Book Shelf
WTAD-Bea & Vea
*WTAQ-News: Music for the Missus

10:45

CBS-Aunt Jenny's Stories, sketch (Spry): WCCO KMOX WFBM WMBD WBBM
NBC-The Road of Life, sketch (Chipso): WLW WTMJ WMAQ

NBC-Kitty Keene, Inc., sketch (Dref): WHO
NBC-Getting the Most Out of Life (Fleischmann's Yeast): WWO (sw-15.21)

KSD-Just Plain Bill, sketch
*KWK-News: Musical Interlude
*WAAF-Novelettes: News
WBOW-Christian Science Prgm.

WCFE-General Revue
WFAM-Jane Arden, sketch
WGN-Painted Dreams
*WHA-State Drama News
WHIP-Rhythm Pattern

WBA-Church of the Air
*WIND-Livestock Reports: News
WIRE-Editor's Daughter
WJBC-Peggy Payne, Pioneers

WJJD-Bureau of Missing Persons
WKBB-To be announced
*WLS-Livestock: Markets: Produce
Markets: News

WMT-For Women Only
WOC-Screenfairs Prgm.
WROK-Four Cucarachas
WTAD-Those Happy Gilmans

11:00

CBS-Mary Margaret McBride, columnist (La France & Satina): WBMM KMOX WFBM WCCO WMBD WFAM WOC WISN

NBC-The Carters of Elm Street, sketch (Ovaline): WMAQ KSD
NBC-Alice Cornett, songs: WOWO KWK-Texas Drifter
WAAF-Let's Dance

WBAA-American Institutions
WBOW-Presents
WCFE-Peekers in the Pantry
WENR-Music As You Desire It

WGN-Manhattan Mother, sketch
WHA-Magazine Rack
WHIP-C. Copeland Smith
WHO-Judy & Jane

WIBA-Linda's First Love
WIND-Bob Atcher, songs
WIRE-Suzin' Sam
WJBC-Organ Melodies

WJJD-General Rhythms
*WKBB-News: Music
WLS-Martha Crane & Helen Joyce
WLW-Editor's Daughter, sketch

*WMT-Cornstussel Nooz
WROK-Effie Bruce
WSUI-Within the Classroom
*WTAD-Fashion Parade: News
WTAQ-Hollywood on Parade

11:15

WTMJ-Betty & Bob, sketch
NBC-The O'Neills, sketch (Ivory Soap): WLW WMAQ
CBS-Her Honor, Nancy James, sketch (Klerner): KMOX WCCO WFBM WBBM

WHIP-Redeemer Lutheran Church
WHO-Rainbow Rhythms
WBA-Editor's Daughter
WIND-Music for the Morning
WIRE-Linda's First Love
WISN-Rhythm Romance
WJBC-Parade of Bands
WJJD-Criminal Court Interviews
WKBB-Club Calendar
WMBD-Ray Olson

WMT-Magic Kitchen
WOC-Of Interest to You
WOWO-Farm Flashes: Billiard
WROK-Joe Fontana
WTAD-All for the Ladies: Jane Filer

WTAQ-Hits & Encores
WTMJ-Hymns of All Churches
NBC-Nat'l Farm & Home Hour: Speakers: WIBA WBOW WMAQ KWK (sw-15.21)

Speakers: Mrs. Clara Thompson, Farm Security Administration, on "Group Meetings to Plan Farm and Home Operations"; Wallace Kuddler on "Farm Science and Business News"; Dr. Charles W. Knox and Paul Zambiro, Bureau of Animal Industry, on "Breeding for Improved Chickens Under the National Poultry Improvement Plan."

CBS-Romance of Helen Trent (Edna Wallace Hopper): WBMM KMOX
NBC-Getting the Most Out of Life (Fleischmann's Yeast): WLS

*MBS-Quin Ryan, news: WGN KSD Live Barron's Orch.
WAAF-Live stock Market: Solid equity
WCCO-Happy Gilmans, sketch

*WCFL-News: Music Hall of Fame
WFAM-Harlan Hogan
WFBM-Town Crier: Hoosier Farm Circle
WHA-Organ Gems

WHIP-Speaking of Love
WHO-Myrt & Marge, sketch
WIND-Joe Alexander, organist
WIRE-Young Doctor Maione

WISN-Organ Melodies
WJBC-Singin' Sam
WJJD-Safety Court
WKBB-Tonic Tunes

*WIAW-News: Livestock Market: Poultry Reports
WMBD-Thrift Message: Melody Maids
WMT-Sweet & Swing: Singing Shoe Man

WOC-Your Hymns and Mine
WTAD-Police News
WTAQ-Mailman
WTMJ-Heinie's Grenadiers

NBC-Nat'l Farm & Home Hour: WLW
CBS-Our Gal Sunday, sketch (Anacin): WBMM KMOX
KSD-Heart of Julia Blake

WAAF-Myrna Dee Sergeant
*WBAA-News
WCCO-Grandma Travels
WCFE-Willie Winn

WFAM-Blue Prelude
WGN-Ida Bailey Allen: Noontime Melodies
WHIP-Marimba Magic

WHO-Hilltop House, sketch
WIRE-Market Reports
WISN-Even As You and I
WJBC-Red & Vin

WKBB-Lawrence Quintet
*WLS-Markets: Weather: Bookings: News
WMBD-Career of Alice Blair

*WMT-News: Don Roth's Band
WOC-Farm Bureau
WOWO-Market Service
WROK-Round the Town

WSUI-Farm Flashes
WTAD-Forenoon Dance
WTAQ-Doughboys

NBC-Let's Talk It Over: (sw-15.33)
*NBC-Goodyear Farm Radio News: WMAQ KWK WIBA WLW WBOW (sw-11.87)

*News: WOWO WROK WCFL WIRE WFBM
WBAA-Sports Review
WGN-Noontime Melodies
WJBC-Inspector Lental Service

WISN-Musical Heat Wave
WJBC-Troubadors
WJJD-Luncheon Rhythms
WKBB-Man on the Street: Luncheon Music

WMBD-Melody Miniatures: Town Crier
WMT-Voice of Iowa: Markets
WOC-Christian Science Prgm.
*WSBT-Luncheon Club: News
WTAD-Farm & Community Hour

CBS-Road of Life, sketch (Chipso): KMOX WBBM
NBC-Peables Takes Charge, sketch: KWK
NBC-Words & Music: (sw-15.33)

*News: WOC WHO WCCO Rhythm Rascals: WTAQ WTMJ WBAA-Luncheon Dance Time
WBOW-Street Reporter
WCFE-Meet the Folks
WFBM-Earl Gordon
WGN-Markets: Middyday Service
WHA-Farm Prgm.
WHIP-Dance Orch.

WMT-Don Roth's Electric Band: Question Man
WOC-Symphony Hall
WOWO-County Agricultural Prgm.
*WSBT-News: Stork Reports: Farm Flashes
WISN-Rhythm Rumbles
WTAQ-Farmhands

CBS-Life Can Be Beautiful, sketch (Ivory Soap): WBMM KMOX WCCO
NBC-Let's Talk It Over: (sw-15.33)
*NBC-Goodyear Farm Radio News: WMAQ KWK WIBA WLW WBOW (sw-11.87)

*News: WOWO WROK WCFL WIRE WFBM
WBAA-Sports Review
WGN-Noontime Melodies
WJBC-Inspector Lental Service
WISN-Musical Heat Wave

WJBC-Troubadors
WJJD-Luncheon Rhythms
WKBB-Man on the Street: Luncheon Music
WMBD-Melody Miniatures: Town Crier

WMT-Voice of Iowa: Markets
WOC-Christian Science Prgm.
*WSBT-Luncheon Club: News
WTAD-Farm & Community Hour

CBS-Road of Life, sketch (Chipso): KMOX WBBM
NBC-Peables Takes Charge, sketch: KWK
NBC-Words & Music: (sw-15.33)

*News: WOC WHO WCCO Rhythm Rascals: WTAQ WTMJ WBAA-Luncheon Dance Time
WBOW-Street Reporter
WCFE-Meet the Folks
WFBM-Earl Gordon
WGN-Markets: Middyday Service
WHA-Farm Prgm.
WHIP-Dance Orch.

*WIBA-News: Markets
WIND-Bob Atcher, songs
*WIRE-Reporter
WJJD-Loop Noon Day Service
WLS-Checkerboard Time

WLV-News of the Farm
*WMAQ-News: Doggy Dan
*WMBD-Farm Markets & News
WMT-Cedar Valley Hillbillies
WOWO-Man on the Street
WROK-Couple on the Street: Interiors

WSUI-Campus Notes: Service Reports
NBC-Those Happy Gilmans, comedy sketch (Carn-Kix): WMAQ KSD WLW (sw-11.87)

MBS-The Voice of Experience (Lydia E. Pinkham): WCFL WIRE KWK
NBC-Phil Brito, songs: (sw-15.33)

CBS-This Day Is Ours, sketch (Crisco): KMOX WBBM WCCO
*News: WBOW WTAQ WKBH WBAAsongs and Melodies
WFBM-Manhattan Holiday

WHIP-Rube Limpkins
WHO-Lem & Martha
*WIND-News: Livestock Reports
WLS-Market Summary: Farm Commentator

WMBD-George McDonald, spkr.: Noontime Frolic
WMT-Joe Doakes: Int'l Varieties
WOC-You Shall Have Music
WOWO-Home Folks Frolic

WROK-Markets: Home Folks Hour
WSBT-Man on the Street
WTAD-To be announced
WTDJ-Sidewalk Reporter

NBC-Betty & Bob, sketch (Gold Medal): WMAQ WIRE WLW KSD WHO (sw-11.87)

CBS-Doc Barclay's Daughters (Personal Loan): KMOX WBBM
CBS-Sweet Alice: WISN WOC WCCO
MBS-Ginsburgh's Concert Orch.: WGN

KWK-Al Sarli's Orch.
WAAF-Symphonic Encores
WBAA-Meditations
WBOW-Medical Society

WCFE-Don Norman Interviews the Man on the Street
WFBM-Lenton Service
WHA-Legislative Forum
WHIP-Man and Their Stories

WIBA-Melody Moments
WIND-Lupi Italian Hour
WKBB-Ma Perkins, sketch
WISN-School Time

WMBD-Men on the Street
WMT-Many Happy Returns: Favorite Tunes
WOWO-Name the Tune
WROK-Lions Club Luncheon
WSBT-Rhapsody in Brass

WSUI-Illustrated Musical Chats
*WTAD-News
WTAQ-Man on the Street
*WTMJ-Daily Bulletin Board

CBS-The Life & Love of Dr. Susan, sketch (Lux): WFBM WCCO KMOX WBBM WMBD (sw-15.27)

NBC-Arnold Grimm's Daughter, sketch (Gold Medal): WMAQ WIRE WLW WTMJ WHO KSD (sw-11.87)
*WAAF-News
*WBAA-Monitor Views the News
WCFE-Eddie & Fannie Cavanaugh
WGN-Young Dr. Malone, sketch
WHA-Organ Melodies

WHIP-Kenneth Wells, hymns
WISN-Songs of the Islands
WJJD-Livestock Markets
WKBB-Musical Marine
WLS-Evelyn, "Dreamers Bay"
WMT-Les Hartman's Band: Melodic Moments
WOC-Merry Go-Round
WOWO-Melody Spinners
WSBT-Crimecasts
WTAD Hot Stove League
WTAQ Noon Concert

CBS-American School of the Air: WCCO WFBM WISN WBBM WKBB WSBT KMOX WTAQ WOC (sw-15.27)

Subject: "Jungle Corners," "Visual aids" on page 18.
NBC-Valliant Lady, sketch (Gold Medal): WLW WIRE WMAQ WHO KSD WTMJ (sw-11.87)

NBC-Karine Band: WIBA WBOW
*KWK-News: Musical Interlude
WAAF-Live Stock Markets: Health Talk

WBAA-Grade School Prgm.
WGN-Happy Jack Turner
WCFE-The Lady's Answer
WHA-Over at Our House
WHIP-Going Forward with Chicago

WIND-Dance Music
WJJD-Mid Day Round Up
*WLS-Grain Market: News
WMBD-His Majesty, the Baby
*WMT-News: Novelty Parade
WOWO-House of McGregor
WROK-Old Retirans

NBC-Betty Crocker (Gold Medal): WIRE WMAQ WHO WLW KSD (sw-11.87)

MBS-Hitmakers: WGN
WAAF-Eunice Clark, songs
WBAA-Market Reports
WHIP-Spotlight Prgm.

WHIP-Radio Council
WJJD-Organ & Vibra Harp
WIND-Tuberculosis Institute, talk
WLS-Henry's Exchange
WMBD-Kitty Keene, Inc., sketch
WMT-Judy & Jane

WOWO-Closing Markets
WROK-Music Graphs
WTAD-American Legion Prgm.
WTMJ-Home Harmonizers

MBS-Marriage License Romances: WGN WMT KWK
NBC-The Story of Mary Marlin, sketch (Ivory Flakes): WMAQ WHO WLW WTMJ KSD

CBS-Indianapolis Symp. Orch.: WOC WTAQ WFBM WSBT WKBB
Music detail on page 11 this week.
NBC-Middlebury College Glee Club: (sw-15.33)

*News: WIND WJJD WTAD KMOX-One Woman's Opinion
WAAF-A Mood in Blue
WBAA-Melody Moments
WBBM-Linda's First Love
WBOW-Matinee Varieties

WCCO-Judy & Jane
WCFE-Mundelein College Workshop
WHA-Prof. Gordon's Singing Class
WHIP-Englewood Hour

WIBA-Dr. Bob Jones
WIRE-Hollywood Newsgirl
WISN-Mary Ann Presents
WLS-Par Bottrams' Afternoon Spectacular

WMBD-The Editor's Daughter
WOWO-The Observer
*WROK-News: Prgm. Prevue
WSUI-Campus Activities: World Bookman

NBC-Oxydell's Own Ma Perkins, sketch: WMAQ WHO KSD WLW WTMJ
NBC-Take a Note: Ernie Watson's Orch.: WIBA WCFL (sw-15.33)

CBS-Indianapolis Symphony Orch.: WISN
KMOX-Tom Bradley, Adopted
KWK-Al Sarli's Orch.
WBAA-Bunny Walkup, guitarist
WBBM-Meet the Missus
WCCO-Markets

WGN-Jane Anderson, pianist
WIND-Men About Town
WIRE-Parade of Progress
WJJD-Stan Myers' Orch.
WMBD-Window Shopper
WMT-Tom Owens' Cowboys
WROK-Swedish Gospel Service
WSUI-Within the Classroom
WTAD-On the Down Beat

NBC-Pepper Young's Family, sketch (Camay Soap): WTMJ WMAQ WHO WLW KSD (sw-11.87)
CBS-Indianapolis Symp. Orch.: WCCO WIND (sw-11.83)
NBC-Take a Note: WMT KMOX Magic Kitchen
KWK-Richard Hayes, organist
WAAF-The Rhumba Beat
WBAA-The Home Decorator
WBBM-Missus Goes to Market
WGN-June Baker, home management

WHA-Music of the Masters
*WISN-News: Prgm. Preview
WJJD-Board of Education Radio Council
*WLS-Homemakers' Hour Prgm.: News
WMBD-Petticoat Parade
WOWO-Stork Express
WROK-Rhythm Before Three
WTAD-Afternoon Concert

NBC-The Guiding Light, sketch (White Naphtha): WHO WMAQ WTMJ KSD WLW
NBC-Between the Bookends: Ted Malone: WOWO WIBA WCFL KWK (sw-15.33)

*WAAF-News: Weather
WBAA-Hymn Echoes
WBBM-Editor's Daughter, sketch
*WBOW-Indiana State Teachers' College: News
WCCO-Surprise Your Husband
WGN-Good Health & Training
WIRE-Police Court
WISN-The Big Corral
WJJD-Ben Kanter, piano & song

*WLS-News, Ervin Lewis
WMT-1929 Contract Bride
NBC-Club Matinee: News: WMT WOWO WENR WBOW KWK (sw-11.87-15.33)

CBS-Of Men & Books: WTAQ WOC WSBT WFBM WISN WKBB (sw-11.83)
Professor Frederick considers the work which he discusses today to be the most beautiful and most important literary discovery which he has yet announced. The book is "Three Dark Stripes," by Ward Allston Dorrance.

NBC-Backstage Wife, sketch (Dr. Lyons): WMAQ WTMJ WIRE WHO WIBA
KMOX-Singin' Sam
WAAF-Musical Grab Bag
WBAA-Symphony Hall
WBBM-Pappy Cheshire's Hillbilly Champions
WCCO-Ladies First
WCFE-Light Opera Gems
WGN-Lawrence Salerno & Organ
WHA-Mental Health & Happiness
WHIP-Dance Orch.
WIND-Modern Variations
WJBC-Devotional Hour
WJJD-Fredde Berrens' Orch.
WLW-Mad Hatterfields, drama
WMBD-Easter Basket
WROK-Women of the Hour
WSUI-Stories Out of Iowa's Past
*WTAD-Community News

NBC-Stella Dallas, sketch (Milk of Magnesia): WTMJ WIRE WIBA WHO WMAQ
CBS-Time Out for Dancing: WISN WSBT WFBM WKBB WTAQ WIND (sw-11.83)

NBC-Navy Band: WOC WMBD WISN WKBB WFBM WTAQ WIND WFAM (sw-11.83)
NBC-Girl Alone, sketch (Quaker Oats): Betty Winkler & Pat Murphy: WMAQ KSD WIRE WHO
MBS-Margery Graham, Book-a-Week: WGN
Kitty Keene, Inc., sketch: WLW WLW
WCCO-Julia Blake
WHIP-Rhapsody in Brass
WJBC-Variety Prgm.
WJJD-Max Miller's Swing Four
WROK-Missus Takes the Mike
WTAD-Fed. of Women's Clubs
WTMJ-Variety Revue

NBC-Broadcast from London: WENR WBOW WIBA KWK WMT (sw-11.87)
A description of the arrival at Courten Garden of President and Madame Laurin of France with George VI and Queen Elizabeth.

*NBC-News: Baltimore Boys' Orchestra: KWK WENR WBOW WIBA (sw-11.87)
NBC-Houseboat Hannah, sketch (Lava Soap): WLW WHO KSD
MBS-Mark Love, basso & Organ: WGN

*News: WCCO WIND KMOX-Barnyard Follies
WAAF-Half & Half
WBAA-Campus Interviews
WBBM-Manhattan Mother, sketch
WHA-Deutsche Musik Stunde
WHIP-Hawaiian Melodies
WIRE-Indiana University Prgm.
WJBC-Wesleyan Hour
WJJD-Rhythm for Tea
WKBB-News: Music
WMBD-Concert Miniature
WMT-Sweet Music
WOWO-Home Folks
*WROK-News
WSUI-Simpson College Prgm.
WTAD-Marcella Cheek

NBC-Your Family & Mine, sketch (Sealties): WMAQ WTMJ WIBA KSD
(Continued on Next Page)

AFTERNOON

12:00

CBS-The Goldbergs, sketch (Oxydol): WBBM WCCO
MBS-The Happy Gang: WGN
NBC-Bill Johnson, bar.: (sw-15.33)

*News: WMBD WJBC WJJD KSD
KMOX-Ma Perkins, sketch
WAAF-Symphonic Hour
WBAA-Farm Facts for Farm Folks
WCFE-Hit Revue
WFBM-Farm Bureau Prgm.
WHA Noon Musicale

WHIP-Southtown Church Hour
WHO-Markets & Weather
WIND-Lutheran Middyday Lent Services
WISN-Voice of Experience
*WKBB-Musical Interlude: News Music
WLS-Dinnerbell Program
WLW-Editor's Daughter, sketch

NBC-Your Family & Mine, sketch (Sealties): WMAQ WTMJ WIBA KSD
(Continued on Next Page)



GOVERNMENT JOBS

\$1260 to \$2100 Year TO START

Men—Women
Many appointments each year
Get ready immediately
Common education usually sufficient
Mail Coupon Today—SURE

FRANKLIN INSTITUTE
Dept. J198
Rochester, N. Y.
Rush FREE list of U. S. Government jobs payable JOBS, 32-page book describing salaries, hours, work, and how to qualify for one of these jobs.

COUPON
Name.....
Address.....

WEDNESDAY

March 22

(4:15 p.m. Continued)

CBS-So You Want to Be... WFAM WTAQ WKBH WISN WOC

NBC-Terry & the Pirates (Darl-Rich): WLW (sw-11.87)

NBC-Fran Allison, contr.: WBOW KWK

MBS-Johnson Family: WGN WMT WBAA Dick Curtner, pianist

NBC-Landl Trio: WENR WIBA

NBC-Three Romeros: WBOW WHO

MBS-Jane Anderson, pianist: KWK WGN

CBS-March of Games: WOC WTAQ WKBH WISN WFAM

NBC-Don Winslow of the Navy: (sw-11.87)

NBC-Jack Armstrong, sketch (Wheaties): WLW

★News: WBWM WIRE KSD Vic & Sade

WAAP Hollywood Brevities WBAA-Purdue Round Table

WCO-Kitty Keene WHA Prize Winning Drama

WHIP-Prince Jevedah WIND Bob Atcher, hillbilly songs

WJBC Request Hour WJJD Karl & Harty

WMAQ-Josh Higgins of Finchville

★WBMD News: Dr. Kadesky Program

WMT The Troubaderos WQWO Dept. of Public Welfare

WROK Sausage Grinder Boys WSUI-Speech Clinic of the Air

★WTAD Headlines WTMJ-Down a Country Road

4:45 CBS-Eton Boys: WFAM WTAQ WIND WISN

NBC-Tom Mix' Straight Shooters, sketch (Ralston Wheat Cereal) (sw-11.87)

NBC-Charles Sears, tr.: WBOW WENR WHO

NBC-Vaughn de Leath, songs: WQWO

KSD-Washington Univ. Educational Series

KWK Betty & Her Boy Friends

WAAP-Story Book Hour WBAA-Tan on the Street

WCO-Front Page Parade WGN Our American Language

WHIP Light Concert WBA-Let's Waltz

WJJD Islanders WKBH-Kiddies' Hour

★WLW News WMAQ-Frohes Before Five

WBMD-Happy Train WMT-Road Reports: Ralph Slade's Orch.

WOC-Man on the Street WROK-Judy Marsh

★WSUI-News WTAD-Guess It WTMJ-Around the Town

5:15

★NBC-Malcolm Claire, children's stories: WENR (sw-9.53)

CBS-Howie Wing, sketch (Corn Flakes): WBBM WFBM WCCO KMOX

NBC-Broadcast from London: WLW WOWO

King George VI and Queen Elizabeth entertain President and Madame Lebrun at a presentation of Tscholkowsky's "Sleeping Princess" by the Sadler's Wells ballet under the direction of Owen Mase. The performance is at the request of the queen and is broadcast internationally.

Music detail on page 11 this week.

Dick Tracy sketch: KSD WHO WISN WMAQ

KWK Pop Wise & Filbert in Hollywood

WCFE To be announced

WEAM Dinner Dance WGN Terry and the Pirates

WBA Novelettes WIND-Tommy Ott, organist

★WJLD-News WKBH-Litigation to Dance

WMT-Genius of Melody WOC-Piano Modulations

WROK Sports WTAD-Melody Mixer

WTAQ-Mutiny on the High Seas WTMJ-Twenty Flying Fingers

5:30 NBC-Lyon & Marlowe, piano duo: WENR WOWO (sw-11.21)

CBS-Today with Bob Trout: (sw-11.83)

NBC-Rose Marie, songs: (sw-15.35)

Captain Midnight: WKBH WTAQ WCCO

Jack Armstrong, sketch: WT MJ WHO WMAQ WTAD

★KMOX Bob Dunham, comments KSD Sportlights

KWK Terry & the Pirates WAAP-Sport Shorts

WBBM-Chicago Hour WCFE-Hymn Time

WFAM-Dan Dunn, sketch WFBM-Tony & Bill

WGN-Smiley Jack, sketch

★WIBA-News WIND-Electric Rhythms

WIRE Dick Tracy, sketch WISN-Sports Parade: Interlude

WJJD-Supper-time Frolic WLW-Nixon Denton, sports

WBMD-Dr. Sumner Miller: Pet Corner

WMT-Lamp Lighting Time WOC-Program Preview

WROK-Federal Music Project Orch.

★WSUI-Girl Scout Prgm.: Daily Town of the Air

6:15 CBS-Sophie Tucker & Her Show (Roi Tan Cigars): WBBM WOC WISN WFBM WBMD KMOX WCCO (also KNX at 11:30 p.m.)

NBC-Tom Mix' Straight Shooters, sketch (Ralston Wheat Cereal): WMAQ KWK

★NBC-Lowell Thomas, news commentator (Sun Oil): WLW

Little Orphan Annie: WGN WHO Sportscast: WBOW WT MJ WIBA

KSD Captain Midnight WAAP-Eventide Echoes

WCFE-Jack Kelly's Orch. WENR-Totten on Sports

WFAM-Killer Dillers

★WIND News & Sports WIRE Parade of Pianos

Good Listening for Wednesday

Further details and stations which will broadcast these programs may be found in the adjacent program columns at the time hereunder indicated

★ Star in program listings indicates news highlights

MORNING

8:15 CST Address by President Lebrun. An international broadcast of the French President's speech at Guildhall in London.

11:30 CST National Farm and Home Hour.

NIGHT

6:30 CST Jim McWilliams' Ask-It-Basket; Quiz Program.

7:00 CST Gang Busters; Anti-Crime Drama.

7:00 CST One Man's Family; Serial Drama.

7:30 CST Tommy Dorsey and His Orchestra.

7:30 CST Paul Whiteman and His Orchestra.

7:30 CST Hobby Lobby; Dave Elman, Interviews.

8:00 CST Star Theater; Ken Murray, M.C. Charlie Ruggles; Ned Sparks; Frances Langford; James Wallington; Dave Broekman's orchestra.

8:00 CST Fred Allen, Comedian. Portland Hoffa; Merry Macs; Peter Van Steeden's orchestra.

9:00 CST Ransom Sherman Presents; Comedy and Music.

9:00 CST Ninety-nine Men and a Girl; Raymond Paige and Hildegarde.

9:00 CST Kay Kyser's College of Musical Knowledge.

9:30 CST Edgar A. Guest; Stories of Achievement.

11:30 CST Lights Out; Experimental Drama.

FREQUENCIES table with columns for station call letters and frequencies.

6:15

★NBC-Human Side of the News; Edwin C. Hill, comm. (Campbell's Soup): WTAM KSD WIRE WHO (also at 10:15 p.m.)

NBC-Mr. Keen, Tracer of Lost Persons, drama (Amer. Home Products): WMT WENR KWK (sw-11.87)

CBS-Lum & Abner, comedy team (Postum): WBBM WFBM WJR WHAS KMOX WCCO (also KNX KSL at 10:15 p.m.)

★News: WBMD WOC WGN WBOW-Si & Ezra

WCFE-Music for Men WFAM-Dinner Hour Musicale

WISN-Phil Grau WLW-Red Nichols' Orch.

WMAQ-Organ Moods WROK-Russell Anderson

WTAQ-Hans Schwartz, pianist

6:30

CBS-Colgate's Ask-It-Basket with Jim McWilliams: WFBM WBBM KMOX WCCO WHAS WBMD WJR WISN (sw-11.83) (also KNX KSL at 9:30 p.m.)

NBC-Maurice Spitalny's Orch.: (sw-11.87)

NBC-Xavier Cugat's Orchestra: WBOW

★MBS-Front Page Parade, news dramas: WGN WLW

★News: WTAQ WHO WMT KSD-Cheri McKay & Co.

★KWK Sports & News WCFE-Let's Dance

WIBA-Betty Cass WIRE-Walter Shead

WKBH-Music Makers WLS-Something to Talk About: Sports Review

WOC-Ballads in Blue WROK-Italian Hour

WTAM-Famous Concertos WT MJ-Easy Aces, setch

6:45

MBS-Inside of Sports (Phillies Cigars): WLW WGN KWK

NBC-Maurice Spitalny's Orch.: WIBA

NBC-Xavier Cugat's Orch.: WHO KSD

NBC-Jack Berch, songs: WTAM

NBC-Tommy Dorsey, His Trombone & Orch. (Raleigh & Kool); Edythe Wright; Jack Leonard; Paul Stewart, m.c.: WMAQ WHO WLW WTAM WIRE WT MJ KSD (sw-9.53) (also at 10:30 p.m.)

MBS-Lone Ranger, drama (Silvercup): WGN

WCFE-Seely Institution WFAM Keyboard & Console

WIBA-Concert Ensemble

★WIND-News WROK Health Talk: Polly & Her Saddle Pals

WSUI-Evening Musical

7:45

CBS-Paul Whiteman's Orch.: (sw-11.83)

WCFE-The Human Engineer WIND-Tammy Ott, organist

WSUI-German Prose and Poetry

8:00

NBC-Town Hall Tonight, starring Fred Allen with Portland Hoffa (Sal Hepatica & Inana); Peter Van Steeden's Orch.: Merry Macs; Guest: WTAM KSD WMAQ WIRE WLW WHO KOA WMAQ (sw-9.53) (also KFI at 11 p.m.)

J. G. Cooper, Negro Pullman porter on the Twentieth Century Limited, in the "Person you didn't expect to meet"

CBS-Texas Star Theatre; Frances Langford; Charlie Ruggles; Ken Murray, m.c.; Ned Sparks; David Broekman's Orch.: WBBM WCCO WHAS KMOX WJR WISN WFBM WBMD WOC WBT WKBH (sw-11.83)

NBC-Horse & Buggy Days: WIBA WCFE WLW WBOW (sw-11.87)

MBS-Harry James' Orch.: WMT KWK Motor Dramas: Joe Sanders' Orch.

WENR-Chicago Town Meeting WGN Bob Crosby's Orch.

WIND-Pliner & Earle's Orch. WROK-Roller Organ Melodies

WSUI-Drama Hour WTAQ-Cavalcade of Drama

8:15

WGN-Variety Concert Orch. WIND-The Art of Thinking

★WROK-News: Barn Dance WTAQ-Carly Munson, pianist

8:30

NBC-Wings for the Martins, drama: WENR KWK WMT WQWO WBOW WQWO (sw-11.87)

Title: "No Place to Play."

WCFE-Labor Flashes

★WGN-News: Highlights of Sports WIBA Echoes of the Stage

WIND-Amateur Hour WSUI-Album of Artists

★WTAQ News

8:45

WCFE-Roller Derby WGN-Dick Jurgens' Orch.

WROK-Skater's Organ Rhythms

★WSUI-Daily Lowan of the Air WTAQ-Club Normandie Entertainers

9:00

NBC-Ransom Sherman Presents; Vocalists & Orchestra: WENR WBOW WQWO KWK (sw-11.87)

More detail on page 6

CBS-Raymond Paige, 99 Men and a Girl (U. S. Rubber Co.): WISN WBMD WCCO KMOX WFBM WJR WBBM WHAS WOC WTAQ

Program: Hildegarde - Let's Stop the Clock; Orchestra - Lady of Spain; The Ber. Chorus of the Bimbo; Andalusino, and Semper Fidelis March.

NBC-Kay Kyser's College of Musical Knowledge (Lucky Strike); Virginia Simms, Harry Babbitt & Sully Mason, vocalists: WIBA WT MJ WTAM WMAQ WIRE WHO KSD KOA WLW (sw-9.53)

MBS-Concert Bessie's Orch.: WMT

★WCFE-News WGN To be announced

WKBH-Concert Hall with Miss Noyes

WROK-Boy Scout Prgm. WBSB-Periscope of the News

9:15

WCFE-Charlie Cook WROK-Music for Men

WBSB-Invitation to the Waltz

9:30

CBS-It Can Be Done (Household Finance); Edgar A. Guest; Doring Sisters; Bob Trendler's Orch.: WBBM WJR WHAS KMOX WFBM WOC

WCFE-Make Believe Danceland WIND-Ole's Philosophy

WISN-Government Service League WKBH-Wednesday Varieties

WBMD-Hits & Bits WQWO-Melodiers

WROK-Night Club of the Air WSBT-World of Vision

WTAQ-Dance Time

9:45

★News: WTAQ WQWO WQWO-Salute

★WIND-News, Sports WISN-World Dances

WBMD-Melody Maids WSBT-WPA Prgm

10:00

CBS-Harry James' Orch.: WISN WTAQ

NBC-Discussion by Theodore A. Huntley: (sw-9.53)

★CBS-News: (sw-9.65)

NBC-Amos 'n' Andy (Campbell's Soup): WMAQ WIRE KOA KFI WHO (also see 6 p.m.)

★News: WLW WJR WMT WENR WBMD WFBM WBOW WBBM WBSB WOC WROK

KMOX-Organ Melodies KWK Sports Review

WCCO-Ray Scallon WHAS-Asher & Little Jimmie

WIBA-Night News Edition WIND-Swedish Prgm.

WKBH-News Music WQWO-Orphans of Divorce

WTAM-Tom Manning

★WTMJ Today's Events: Sports

10:15

NBC-Jay Mills' Orch.: WBOW WENR (sw-9.53)

MBS-Guy Lombardo's Orchestra: WGN

★NBC-Human Side of the News (Campbell's Soup): KOA WMAQ (also see 6:15 p.m.)

NBC-Gray Gordon's Orch.: KWK

CBS-Harry James' Orch.: KMOX WFBM WKBH WBSB (sw-9.65)

★News: WHAS WIRE WHO WBBM Piano Parade

WCCO-Cedric Adams WIBA-Club Chanticleer

WJR-Reminiscing WLW-Schuckleford's Band

WLW Dick Leitner's Orch. WBMD Sports: Melody Miniature

WMT-To be announced WOC-Bowling Highlights

WTAM-Music You Want WT MJ Dance Orch.

10:30

NBC-Tommy Dorsey, His Trombone & Orch. (Raleigh & Kool); Edythe Wright; Jack Leonard; Paul Stewart, m.c.: WMAQ WHO WLW WTAM WIRE WT MJ KSD (sw-9.53) (also at 10:30 p.m.)

MBS-Lone Ranger, drama (Silvercup): WGN

WCFE-Seely Institution WFAM Keyboard & Console

WIBA-Concert Ensemble

★WIND-News WROK Health Talk: Polly & Her Saddle Pals

WSUI-Evening Musical

7:45

CBS-Paul Whiteman's Orch.: (sw-11.83)

WCFE-The Human Engineer WIND-Tammy Ott, organist

WSUI-German Prose and Poetry

8:00

NBC-Town Hall Tonight, starring Fred Allen with Portland Hoffa (Sal Hepatica & Inana); Peter Van Steeden's Orch.: Merry Macs; Guest: WTAM KSD WMAQ WIRE WLW WHO KOA WMAQ (sw-9.53) (also KFI at 11 p.m.)

J. G. Cooper, Negro Pullman porter on the Twentieth Century Limited, in the "Person you didn't expect to meet"

CBS-Texas Star Theatre; Frances Langford; Charlie Ruggles; Ken Murray, m.c.; Ned Sparks; David Broekman's Orch.: WBBM WCCO WHAS KMOX WJR WISN WFBM WBMD WOC WBT WKBH (sw-11.83)

NIGHT

6:00

NBC-Easy Aces, sketch (Anacard): WENR WMT WIRE KWK (sw-11.87)

NBC-Amos 'n' Andy (Campbell's Soup): WTAM KSD WLW (also at 10 p.m.)

CBS-County Seat: WTAQ

★News: WFBM WHAS Sports: WKBH WOC

KMOX-Alpine Varieties WBBM-Dr. Preston Bradley

WBOW-Dinner Music WCCO-Jack Armstrong, sketch

★WFAM News & Views WGN-Captain Midnight

WHO-Songfellows WIBA-Dinner Melodies

WIND-German Hour WISN-Down by Herman's

WJR-Vocal Varieties WMAQ-Ennio Bolognini's Orch.

WBMD Sports Review Today's Birthdays

★WROK News Organ Reveries WSUI-Dinner Hour

WTAD Sports Views & Reviews

★WTMJ Heine's Grenadiers: News

End of Wednesday Programs

NBC-Ma Perkins, sketch (Oxydol): WMAQ WTMJ WHO KSD WLW

NBC-Grand Slam Revue: WOWO WIBA (sw-15:33)

MBS-Rich Harmonies: WGN KMOX-Tom Bradley, Adopted Father

KWK-Al Sarlli's Orch. WBAA-State Safety WBBM-Meet the Missus

WCCO-News X-Ray WFLC-Natl Emergency Council WJPD-Men About Town

WIRE-Parade of Progress WJJD-Two of a Kind WMBD-Mixer's Matinee

WMT-Cedar Valley Hillbillies WROK-Scrapbook of a Sky Pilot WTAD-On the Down Beat

2:30 NBC-Hoosier Hop, variety show: WCLF WIBA WOWO

CBS-Sonata Recital: WTAQ WOC WBSB WFBM WKBH WIND (sw-11:83)

NBC-Pepper Young's Family, sketch (Camay Soap): KSD WHO WLW WMAQ WTMJ

KMOX-Magic Kiteben KWK-Richard Hayes, organist WAAF-The Rhumba Beat

WAAA-You & Your Child WBBM-Missus Goes to Market WCCO-Markets

WGN-June Baker, home management WHA-Music of the Masters

WISN-News: Prgm. Preview WJJD-Board of Education Radio Council

WLS-Homemakers' Hour Prgm., News WMBD-Petitecat Parade

WMT-Curt Hussey's Orch. WROK-Rhythm Before Three

WSUI-Radio Child Study Club WTAD-Western on the Air

2:45 NBC-The Guiding Light, sketch (White Naptha): WMAQ WTMJ WHO WLW KSD

NBC-Between the Bookends: WCLF WOWO WIBA KWK WMT (sw-15:33)

CBS-Sonata Recital: WISN WCCO MBS-Good Health & Training: WGN

WAAFP-News: Weather WBAA-Treasure Chest

WBBM-Editor's Daughter, sketch WBOV-Indiana State Teachers' College News

WIRE-Ross Lockridge WJJD-Piano & Song, Ben Kanter

3:00 NBC-Sunbrite Smile Parade: WENR WOWO KWK WMT (sw-11:87)

NBC-To be announced: (sw-9:55) CBS-Lebrun Sisters: WISN WOC WTAQ WFBM WKBH WBSB (sw-11:83)

NBC-Backstage Wife, sketch (Dr. Lyons): WTMJ WIRE WMAQ WHO WIBA

KMOX-Singin' Sam WAAF-Musical Grab Bag

WBAA-Quips & Queries WBBM-Pappy Cheshire's Hillbilly Champions

WBOW-Concert Hall WCCO-Ladies First

WCLF-In the Modern Manner WGN-Melody Time

WHA-Economics Roundtable WHIP-Musical Memories

WIND-Critical Highlights of Recent Books WJBC-Question Hour

WJJD-Freddie Berrens' Orch. WLW-Mad Hatterfields, drama

WMBD-Window Shoppers WROK-Women of the Hour

WSUI-Adventures in Story Land WWTAD-Community News

3:15 NBC-Stella Dallas, sketch (Milk of Magnesia): WIRE WTMJ WHO WIBA WMAQ

CBS-Ray Bloch's Varieties: WISN WFBM WTAQ WKBH WIND WMBD WBSB (sw-11:83)

KMOX-Linda's First Love WBAA-Milton Gregory, pianist

WCLF-News WHIP-Invitation to Romance

WJJD-Santaella's Orch. WLW-Musical Almanac

WOC-Market Closing WSUI-Reminiscing Time

WTAD-Old Time 3:30 NBC-Vic & Sade sketch (Crisco): WMAQ WIRE WTMJ WHO

CBS-Ray Bloch: WFAW

WNBC-Afternoon Varieties: News: WOWO WIBA WENR WBOV KWK WMT

MBS-The Two Keyboards: WGN

News: WJBC WOC WTAD

Good Listening for Thursday

Further details and stations which will broadcast these programs may be found in the adjacent program columns at the time hereunder indicated

★ Star in program listings indicates news highlights

MORNING 11:30 CST National Fan and Home Hour.

AFTERNOON 5:45 CST Edward R. Murrow, Commentator from London.

NIGHT 6:30 CST Joe Penner, Comedian.

Gay Seabrook; Roy Atwell; Dick Ryan; Tommy Lane; Cliff Hall; Tommy Mack; Ben Pollock's orchestra.

7:00 CST Kate Smith's Songs and Variety.

Abbot and Costello, comedians; Ted Straeter's Choir; Aldrich Family; Jack Miller's orchestra.

8:00 CST Rudy Vallee's Variety Program.

8:00 CST Major Bowes' Amateur Hour.

8:00 CST Good News of 1939; Comedy and Music.

Wallace Beery in scenes from his new picture, "Sergeant Madden." Also Fannie Brice (Baby Snooks), Frank Morgan, Meliza Korjus, and Meredith Willson's orchestra.

8:30 CST America's Town Meeting.

Topic: "Should We Limit the Rights of Political Groups with Alien Ties." Speakers: J. Parnell Thomas, Jerome Frank, and Dr. Harold D. Lasswell.

9:00 CST Bing Crosby and Bob Burns.

9:00 CST Tune-Up Time; Comedy and Music.

Prima donna Grace Moore with Walter O'Keefe, Kay Thompson's Rhythm Singers, and Andre Kostelanetz' orchestra.

FREQUENCIES KMOX-1090 WENR-870 WIRE-1400 WMT-600

KOA-830 WFAM-1200 WISN-1120 WOC-1370

KSD-550 WFBM-1230 WJBC-1200 WOWO-1160

KWK-1350 WGN-720 WJJD-1130 WROK-1410

WAAF-920 WHA-940 WJR-750 WSBT-1360

WBAA-890 WHAS-820 WKBH-1380 WSUI-880

WBBM-770 WHIP-1480 WLS-70 WTAQ-900

WBOW-1310 WHO-100 WLW-700 WTAM-1070

WCCO-810 WIBA-1280 WMAQ-670 WTAQ-1330

WCLF-970 WIND-560 WMBD-1440 WTMJ-620

KMOX-Editor's Daughter, sketch WBAA-Parade of Business

WCCO-Betty & Bob, sketch WCLF-Concert Melodies

WHA-In Deutscher Sprache WHIP-Dance Orch.

WLW-Life Can Be Beautiful WMBD-Bargain Counter

WROK-Ma Perkins, sketch WSUI-Economic Problems Forum

3:45 NBC-Girl Alone, sketch; Betty Winkler & Pat Murphy (Quaker Oats): KSD WHO WIRE WMAQ

CBS-Four Clubmen: WCCO WKBH WTAQ WISN WCCO WIND WFAW WMBD WFBM (sw-11:83)

MBS-Gala Concert from London: WGN Kitty Keene, Inc., sketch: WLW KMOX

WBAA-Melody Time WHA-Music Album

WJBC-American Family Robinson WJJD-Max Miller's Quartet

WROK-Melody Time WTAD-Family Doctor

WTMJ-Variety Revue 4:00 NBC-Erskine Hawkins' Orch.: WBOV WIBA KWK WENR (sw-11:87)

NBC-Houseboat Hannah, sketch (Lava Soap): WLW KSD WHO

CBS-Current Questions Before the House: WOC WFAW WISN WTAQ WFBM WMBD (sw-11:83)

MBS-Concert from London: WGN

News: WIND WKBH WCCO KMOX-Barnyard Follies

WAAF-Piano Novelties WBAA-America's Hours of Destiny

WBBM-Manhattan Mother, sketch WCLF-Make Believe Danceland

WHA-Organ Reveries WHIP-Hawaiian Melodies

WIRE-Indiana University WJBC-Wesleyan Hour

WJJD-Rhythm for Tea WMAQ-Concert Miniature

WMT-Tom Owens' Cowboys WOWO-Home Folks

WROK-News & Markets WSUI-Junior Academy of Sciences

WTAD-Mid-Westerners 4:15 NBC-Hans Christian Anderson Stories: WBOV KWK (sw-11:87)

CBS-Let's Pretend: WFAW WISN WTAQ WOC WKBH

THURSDAY

March 23

(1:00 p.m. Continued)

WSUI-Illustrated Musical Chats

WTAQ-Man on the Street WTMJ-Daily Bulletin Board

1:15 NBC-Arnold Grimm's Daughter, sketch (Gold Medal): WIRE KSD WMAQ WLW WTMJ WHO (sw-11:87)

CBS-The Life & Love of Dr. Susan (Lux): WCCO KMOX WBBM WMBD WFBM (sw-15:27)

WAAF-News WBAA-Eugene Finegan, violinist

WCLF-Eddie & Fannie Cavanaugh WGN-Young Dr. Malona, sketch

WHA-Organ Melodies WJJD-Livestock Markets

WLS-Grace Wilson, contr. WMT-Les Hartman's Band: Time to Retire Boys

WOC-Merry-GO-Round WOWO-Melody Spinners

WSBT-Waltz Time WTAD-Hot Stove League

WTAQ-Noon Concert WTMJ-A. Grimm's Daughter

1:30 NBC-Valliant Lady, sketch (Gold Medal): WIRE WMAQ WLW WHO WTMJ KSD (sw-11:87)

MBS-Ed Fitzgerald's Revue: WGN NBC-Opera Selections: WIBA WBOV (sw-15:33)

CBS-American School of the Air: WSBT WISN WCCO WKBH WBBM WTAQ WFBM KMOX WOC (sw-15:27)

KWK-News WAAF-Livestock Market Report: Interlude

WBAA-Footnotes on the Headlines WCLF-Happy Jack Turner

WHA-Living Music WHIP-Piano Moods

WIND-Gary Safety Council WJJD-Mid Day Round Up

WLS-Grain Market: News WMBD-His Majesty, the Baby

WMT-News: Musical Interlude WOWO-House of McGregor

WROK-Old Refrains WTAD-March of Health

1:45 NBC-Hymns of All Churches (Gold Medal): WMAQ WIRE WLW KSD WHO (sw-11:87)

MBS-Ed Fitzgerald's Revue: KWK

WAAF-Diano Clifton WBAA-Market Reports

WCLF-Spotlight Prgm. WHIP-What Is It?

WIND-Priscilla Holbrook, pianist WJJD-Chicago Round Table;

Christians & Jews; Spkrs. WLS-Henry's Exchange with the

Prairie Ramblers WMBD-Kitty Keene, Inc.

WMT-Judy & Jane, sketch WOWO-Closing Markets

WROK-Tabernacla Hour WTAD-D.A.R. Prgm.

WTMJ-Dance Orch. 2:00 CBS-Army Band: WFBM WBSB WTAQ WKBH

NBC-The Story of Mary Marlin, sketch (Ivory Flakes): WMAQ WTMJ WHO WLW KSD

NBC-Music Educators Conference: WIBA (sw-15:33)

This concert by the Detroit All-City Junior Orchestra, under the direction of William Engle, comes from the Music Educators National Conference at Detroit.

MBS-Ralph Ginsburgh's Concert Orch.: WGN WIRE

News: WJJD WTAD WIND KMOX-One Woman's Opinion

KWK-Great Works of Man WAAF-A Mood in Blue

WBAA-The Apothecary WBBM-Linda's First Love

WBOV-Matinee Varieties WCCO-Judy & Jane

WHA-March of Health WCLF-Neighbors 'Round the World

WOC-Englewood Hour WISN-Mary Ann Presents

WLS-Pat Buttram's Afternoon Special

WMBD-Editor's Daughter WMT-Stan Stanley's Orch.

WOC-Public School Prgm. WOWO-The Observer

WROK-News: Prgm. Preview WSUI-Campus Activities: Organ

2:15 CBS-Army Band: WISN

WBAA-Story Book Hour WBBM-Man on the Street

WCCO-Front Page Parade WGN-Our American Language

WIBA-Gems of Melody WIND-Dance Music

WIRE-Sidewalk Spelling Bee WJJD-Islanders

WKBH-Kiddies' Hour WLV-News

WMAQ-Frolies Before Five WMBD-Happy Train

WMT-Road Reports: High School Sports Revue

WOC-Man on the Street WOWO-Consolaires

WROK-Bob Kail WTAD-Maniacs

5:00 CBS-News: Rhythm Roundup: WIND WFAW WTAQ

NBC-Don Winslow of the Navy, sketch (Krispies): WENR WLW WMT KWK

NBC-Eugene Conley, tr.: WMAQ (sw-9:53)

Captain Midnight: WHO WOC KMOX-The Goldbergs

★KSD-News: Dick Leibert, organist

WAAF-Salon Concert WBBM-Your Neighbor & Mine

WBOV-Merry-GO-Round WCCO-Vass Family

WCLF-Piano Music WFBM-Christian Science Prgm.

WGN-Hits of Today WHIP-Eventide Echoes

WIBA-Wildlife Federation WIRE-Lieut. McCarthy: Russ

Norman's Orch. WISN-Show Window

WKBH-Doe Hopkins WMBD-Tam for Supper

WROK-Pals of Note WSUI-Vergil's Aeneid

WTMJ-Gypsy Four 5:15 CBS-Howie Wing, sketch (Corn

Flakes): WBBM WFBM WCCO KMOX

★NBC-Malcolm Claire, children's stories: News: WENR (sw-9:53)

NBC-Patricia Gilmore, songs: WLW WOWO

MBS-Jane Anderson, pianist: WGN

Dick Tracy, sketch: KSD WHO WISN WMAQ

KWK-Pop Wise & Fibert in Hollywood

WCLF-To be announced WFAW-Dinner Dance

WIBA-Let's Waltz WIND-Cocktail Melodies

WIRE-Good Afternoon Madam ★WJJD-News

WKBH-Invitation to Dance WMT-Home Room of the Air

WOC-Piano Modulations WROK-Sports Review

WTAD-Melody Mixer WTAQ-Crimson Trail

5:30 NBC-Sweet & Low: WBOV WOWO (sw-9:53)

CBS-Today with Bob Trout: (sw-11:83)

Captain Midnight: WKBH WTAQ WCCO WKBH

Jack Armstrong, sketch: WMAQ WHO WTMJ WTAD

KMOX-Bob Dunham Comments KSD-Sportlights

KWK-Jimmy Allen WAAF-Sport Shorts

WBBM-Chicago Hour WCLF-Hymn Time

WENR-You & Your Hobby WFAW-Dan Dunn, sketch

WFBM-Bohemians WGN-Say It with Music

★WIBA-News WIND-Electric Rhythms

WIRE-Dick Tracy, sketch WISN-Sports Parade: Interlude

WJJD-Supper-time Frolie WLW-Nixon Denton, sports

WMBD-Lone Ranger WMT-Lamp Lighting Time

WOC-Program Preview WROK-Music Appreciation Hour

WSUI-Musical Moods 5:45 CBS-Talk by E. R. Murrow: WOC

WTAQ WCCO WKBH WISN

Edward R. Murrow gives the story of French President Albert

Lebrun's state visit to England, where he and Madame

Lebrun are being entertained by King George VI and Queen Elizabeth. Murrow also comments on the international significance of the visit.

NBC-Tom Mix' Straight Shooters, sketch (Ralston Wheat Cereal): (sw-11:87)

NBC-Vaughn de Leath, songs: WTMJ

CBS-Patterns in Swing: WTAQ WISN WFAW

MBS-Dick Harding, organist: WGN KWK

KSD-Washington U. Educational Series

WAAF-Tea Dance

KMOX-Inquiring Reporter KSD-Captain Midnight

WAAF-Eventide Echoes ★WBBM-John Harrington, news

WFCF-Jack Kelly's Orch. WENR-Hal Totten on Sports

WFAW-Killer Dillers WFBM-Man in the Street

★WIND-News: Sports WIRE-Parade of Pianos

★WMT-Weather: News ★WSUI-Daily Iowan of the Air

WTAD-Edith Raye NIGHT

6:00 NBC-Easy Aces, sketch (Anacin):

Jane Ace: WMT WIRE WENR KWK (sw-11:87)

CBS-County Seat: WTAQ

NBC-Amos 'n' Andy (Campbell's Soup): WTAM KSD WLW (also at 10 p.m.)

Sports: WOC WKBH

★News: WFBM WHAS (Calling All Cars, drama: KMOX

WJR WBBM-Dave Bacal, organist

WBOW-Program Review: Dinner Music

WCCO-Jack Armstrong WCLF-Rural Rhythms

★WFAW-News & Views WGN-Captain Midnight

WHO-Pete's Mountaineers WIBA-Dinner Melodies

WIND-German Hour WISN-Down by Herman's

WMAQ-Ennio Bolognini's Orch. WMBD-Sports Review: Today's

Birthday

★WROK-News: Organ Reviews

WSUI-Dinner Hour Prgm. WTAQ-Sports Views & Reviews

★WTMJ-Heinie's Grenadiers: News

6:15 NBC-Jerry Cooper's Vocal Varieties

(Tums): WHO KSD WIRE WTAM WMAQ WLW

NBC-Mr. Keen, Tracer of Lost Persons, drama (American Home

Products): WENR WMT KWK (sw-11:87)

CBS-Robert Edge, sportsman: WTAQ

★News: WMBD WOC WGN

WBBM-After School WBOV-Si & Era

THURSDAY
March 23

NBC-Rudy Vallee's Variety Hour (Royal Desserts): WTJW WHO WIRE WTAM WLW KSD WMAQ
MBS-The Green Hornet: WMT KWK-The Lone Ranger, sketch
*WBOW-News
*WFL-Parade of Progress
WFAM-Memorial Park Chimes: Symphonetta
WGN-Hendelberg Concert. Orch.
WBA-Lode of Our Fathers
*WIND-News Behind the News
WLS-Know Your School
WROK-Popular Organ Time
WSUI-Children's Hour

7:15

WBOW-To be announced
WFL-Parade of Progress
WFAM-Amer. Family Robinson
WGN-Bob Elson's Sports Review
WIND-Vibra Harmony
WROK-Prairie Singer
WSUI-Television Prgm. with Station W9XX

7:30

NBC-Eastman School of Music; Dr. H. Hanson, cond.: WIBA WLS WBOW WWOV
*Music detail on page 11 this week.
MBS-Sinfonietta: KWK
*Music detail on page 11 this week.
WFL-To be announced
WFAM-The Three Men
WGN-Lightning Jim
*WIND News
WMT-Bohemian Frolic
WROK-Susanna Leavy
WSUI-20th Century Amer. Opera

7:45

KWK-Don't You Believe It
WFL-The Human Engineer
WFAM-Bar Ass'n Prgm.
WIND-Evening Dance

WROK-Evening Concert
WSUI-Your Neighbors
8:00
NBC-Eastman School of Music: WMT
MBS-Don't You Believe It (Sensation Cigarettes): WGN
CBS-Major Bowes' Amateur Hour (Chrysler): WBMM WHAS WJR KMOX WMBD WISN WCCO WOC WFBM WTAQ WKBH (sw-11.83)

NBC-Good News of 1939 (Maxwell House Coffee); Robert Young, m.c.; Frank Morgan; Meliza Korjus; Fanny Brice; Baby Sookis; Meredith Willson's Orch.; Guests: WMAQ WTAM WIRE KSD WHO WLW KOA WTJW WIBA (sw-9.53)
Wallace Berry, Alan Curtis and Loraine Day preview "Serena's Madder," new motion picture release in which they have starring roles.
*For news of Hollywood read "Hollywood Showdown" in every issue of Radio Guide.
*More detail on page 4.

KWK-Joe Sanders' Orch.
WFL-Contest Prgm.
WENR-Jay Mills' Orch.
WIND-Pliner and Earle's Orch.
WROK-Roller Rink Melodies
WST-Hayloft Jamboree
WSUI-U of Iowa sports Review
8:15
NBC-Whispering Voice Choir: WIBA WBOW WWOV
*MBS-John Steele, comm.; WGN WENR Ennio Bolognini's Orch.
WIND-Parade of Business
*WROK News: Your Favorite Band

8:30

NBC-America's Town Meeting of the Air: WENR WWOV WBOW WMT (sw-11.87)
Topic: "Should We Limit the

Rights of Political Groups with Allen Ties." Speakers: Jerome Frank, of the FCC; Dr. Harold D. Lasswell, formerly of the University of Chicago, now of the White Psychiatric Foundation in Washington, D. C.; Representative J. Harold Thomas, vice-chairman of the Dies Committee.
KWK-The Green Hornet
WFL-Labor Flashes
*WGN-News: Highlights of Sports
WIND-Gary Traffic Court
WROK-County P.T. A. Prgm.
WSUI-Album of Artists

8:45

WFL-Roller Derby
WGN-Henry Weber's Concert Review
WIND-Tommy Ott, organist
WROK-Skater's Organ Rhythms
*WSUI-Daily Iowan of the Air

9:00

NBC-Kraft Music Hall, starring Bing Crosby; Bob Burns, comedian; Johnny Trotter's Orch.; Paul Taylor Chorus; Ken Carpenter; Guests: KSD WHO KOA WTJW WTAM WMAQ WIRE WIBA WLW (sw-9.53)

CBS-Tune Up Time, Walter O'Keefe, m.c., Andre Kostelanetz' Orch., Kay Thompson & Her Rhythm Singers (Ethyl Gasoline): WJR WFBM WBMM WCCO WHAS KMOX WISN
*Guest: Grace Moore, soprano.
*Picture on page 16.

KWK-Grace Church Choir
*WFL-News
WIND-Matt Wagner's Orch.
WKBH-Vocational Radio Guild
WMBD-Easter Basket
WOC-Usonian Melody
WROK-Winneshago County Tuberculosis Ass'n
WTAQ-Club Normandine Entertains

9:15
WFL-Jack Kelly's Orch.
WROK-Music for Men
WTAQ-Dance Time

NBC-Minstral Show: WENR WMT (sw-11.87)

KWK-Washington Univ. Players
WBOW-Terre Haute Town Meeting
WFL-Make Believe Danceband
WGN-It's the Law
WIND-Max Miller's Swing Quartet
WKBH-Dance Time
WMBD-B. F. Fitzsimmons, spkr.
WOC-Rhythm and Romance
WOWO-Social Security Spkr.
WROK-Night Club of the Air
WBSB-Music Department Hour
WTAQ-World Dances

9:45
CBS-American Viewpoints: WOC WBSB WCCO WISN WKBH (sw-9.65)
*News: WOWO WIND KMOX-France Laus, sports
WBBM-Sports Huddle
WFBM-Social Security Prgm.
WGN-Orrin Tucker's Orch.
WHAS-Asher & Little Jimmie
WJR-Musical Prgm.
WMBD-Hits & Bits

10:00
WMBD-Gliding Swing, with Bob Howard (sw-9.53)

NBC-Amos 'n' Andy, sketch (Campbell's Soup): WMAQ WHO WIRE KOA (also see 6 p.m.)
CBS-Henry Busse's Orch.: WISN WIND WTAQ (sw-9.65)
*News: WMBD WBOW WFBM WMT WBSB WJR WLW WBBM WOC WENR WIBA WHAS WROK

WOWO-Livestock Markets: Dishpan Parade
WROK-Morning Varieties
WTAD-Ma Perkins, sketch
WTAQ-Round-Up
WTMJ-Kitty Keene, Inc., sketch
9:45
NBC-Houseboat Hannah, sketch (Lava Soap): WLS (sw-15.21)
NBC-Woman in White, sketch (Pillsbury): WMAQ WTJW KSD WHO WIRE
NBC-Breen & de Rose: WBOW
CBS-Stepmother, sketch (Caldwell): WBBM KMOX WCCO WFBM
MBS-John Metcalf's Choir Loft: KWK
*News: WISN WMBD WFL-Bittersweet Melodies
WGN-Musical Mail Box
WIND-Swing Review
WKBH-Music for Milady
WLV-The Goldbergs sketch
WMT-Secret Diary
WOWO-Modern Home Forum
WSUI-Prgm. Calendar & Weather Report
WTAD-Kitty Keene, Inc., sketch
10:00
NBC-David Harum, sketch (Bab-O): WIRE WMAQ KSD WHO
NBC-The Story of Mary Marlin, sketch (Ivory Soap): WLS (sw-15.21)
NBC-Viennese Ensemble: WIBA
CBS-Fact Finder: WFBM WISN WTAQ WFAM
MBS-Charley Freshwater's Orch.: KWK
KMOX-Manhattan Holiday
WAFF-Thirty Years on Broadway
WBBM-Heart of Julia Blake
WBOB-Know Your Neighbor
WCCO-Ma Perkins, sketch
WFL-Fashion Show
WGN-Junior & Sis
WHA-Homemakers
WHIP-Slim & Tex
WIND-Municipal Court
WJBC-Theater Time
WJJD-Victor H. Lindlahr
WKBH-Home Economics Prgm.
WLW-Linda's First Love
WMBD-Morning Mail Box
WMT-Radio Gossip
*WROK-News & Markets: Revolving Stage
WSUI-Homemakers' Forum
*WTAD-News
WTMJ-Blue Room Ensemble
10:15
NBC-Viennese Ensemble: WBOW
NBC-Vic & Sade, sketch (Crisco): WLS WLW (sw-15.21)
CBS-Scattergood Baines (Wrigley's): WCCO KMOX WBBM WFBM

KMOX-Organ Melodies
KWK-Sports
WCCO-Don't Believe It
WGN-Ina Ray Hutton's Orch.
*WKBH-News: Music
WOWO-Maury Cross' Orch.
WTAM-Did You Know?: Tom Manning
*WTMJ-Today's Events: Sports

10:15
CBS-Henry Busse's Orch.: WBSB WFBM WKBH KMOX
NBC-Jay Mills' Orch.: WBOW KOA WENR (sw-9.53)
NBC-Jan Savitt's Orch.: KWK WOWO
*News: WIRE WMAQ WHO Dance Orch.: WTJW WHAS KMOX-Sprk.: Organ Melodies
WBBM-Piano Parade
WCCO-Cedric Adams
WGN-Freddy Martin's Orch.
WIBA-Club Chanticleer
WJR-Morocco De Salon
WLV-Schmickelwitz Band
WMBD-Sports: Melody Miniature
WMT-Electric Park Band
WOC-Bowling Highlights
WTAM-Music You Want

10:30
MBS-Dick Jurgens' Orch.: WGN WIRE
NBC-Charles Barnett's Orchestra: WIBA WBOW (sw-9.53)
CBS-Cab Calloway's Orch.: WBSB WIND WFBM WHAS
CBS-Wayne King's Orch.: WOC WMBD WKBH WTAQ WISN
*News: KMOX KWK KOA-Serenade in the Night
WBBM-Wives Night Out
WCCO-Rollie Johnson
WFL-The Life Prgm.
WENR-Ace Brigode's Orch.
WHO-National Radio Revival

End of Thursday Programs

WLV-Schmickelwitz Band
WMAQ-Russ Morcan's Orch.
WMT-National Emergency Council
WTMJ-Rhythm Time

10:45
NBC-Charles Barnett's Orchestra: WHO

CBS-Cab Calloway's Orch.: WJR
NBC-Glenn Miller's Orch.: WMT
KMOX-Police Quartette
KWK-Jimmy Garrigan's Orch.
WCCO-Louis Prima's Orch.

11:00
CBS-Sammy Kaye's Orch.: WISN WMBD WFBM WKBH WOC WBBM WBSB WTAQ (sw-6.12)
NBC-Buddy Fisher's Orch.: (sw-6.14)
NBC-Joe Sudy's Orch.: WBOW KSD WLW

MBS-Glen Gray's Orch.: WIRE KWK WMT WGN
KMOX-American Viewpoints
KOA-Joe Sudy's Orch.
WENR-Music As You Desire It
WHAS-Dance Band
WHO-Naecture
WIBA-Club Chanticleer
WIND-Mark Fisher's Orch.
WJR-Sonny Kendra's Orch.
WMAQ-Gene Krupa's Orch.
WTAM-Gene Sullivan's Orch.
WTMJ-Dance Orch.

MORNING

7:00 a.m. CST
*CBS-The Odd Side of the News: Fred Feibel, organist: (sw-21.57)
NBC-Milt Herth Trio: (sw-21.5)
Rise 'n' Shine: WFL WKBH
Musical Clock: WOC WKBH
KNOX-Checkboard Time
KWK-Grady Cantrell
WAFF-Breakfast Express
WBBM-Household Reporter
WBOW-Morning Devotions
WCCO-Air Almanac
WFAM-That Morning Bugle
WFBM-Early Birds
WGN-Good Morning Program: Everyday Words
WHIP-Roseland Bethany Reform Church
WHO-Omar Melodies
WIBA-Farm Front: Musical Clock
WIND-Polish Prgm.
WIRE-The Time Has Come
WISN-Early Risers Club
WJJD-Jimmy Dean, songs
WLS-Arkansas Woodchopper
WLW-Time to Shine
WMAQ-Suburban Hour
WMBD-Hymns of Memory
WMT-Country Home: Varieties: Weather
WOWO-Morning Roundup
WROK-Early Risers
*WTAD-Airline News
WTAQ-Mike's Uprisin'
WTMJ-Top o' the Morning

7:15

CBS-Bob Byron, songs: (sw-21.57)
NBC-Gene & Glenn: (sw-21.5)
*News: WLW WMT WHQ WCCO WJJD
KMOX-Travelogue
KWK-Sunshine Time
WBBM-Dawn Salute
WBOB-Musical Clock
WGN-Good Morning Prgm.: Hoosier Hot Shots
WLS-Morning Devotions
WMBD-Breakfast Club
WROK-Breakfast Melodies
*WTAD-Community News

7:30

CBS-Boy & Girl Next Door: (sw-21.57)
NBC-Do You Remember?: (sw-21.5)
Musical Clock: WMBD WBBM
*News: WTAQ WFAM WIBA
KMOX-Jack Armstrong, sketch
WCCO-Musical Chimes
WHIP-Early Morning Requests
WHO-Modern Rhythms
WJJD-Christian Science Prgm.
WKBH-Morning Devotions
WLS-The Prairie Sweethearts
WLW-Boone County Caravan
WMT-Blue Ribbon Melodies

WROK-Morning Parade
WTAD-Happy Valley
7:45
NBC-Radio Rubes: (sw-21.5)

CBS-George Perrine, talk: (sw-21.57)
Musical Clock: WMT WROK
KMOX-Let's Compare Notes
*KWK-News: Rapid Service
WHO-Happy Hank
WIBA-School Music
WJJD-The Islanders
WKBH-Breakfast Melodies
WLS-Jolly Joe's Pet Pals
WMBD-Police Flash
WOWO-Concordia Chapel
*WTAD-Airline News
WTAQ-Rise 'n' Shine

8:00

*NBC-News: Breakfast Club: Musical Prgm.: WFL (sw-21.5)
CBS-Richard Maxwell, trn.: WTAQ WFBM (sw-21.57)
*News: WJJD WKBH WMBD WGN WIRE
*KMOX-Headline Highlights
*KSD-News: Rosario Bourdon's Orch.
KWK-Great Works of Man
WCCO-Musical Chimes
WFAM-Kitchen Clinic
WHA-Band Wagon
WHO-Coffee Pot Inn
WIBA-School Music
WIND-Passing Show
WLS-Fine Mountain Frolics
WLW-Paul Allison, poems
WMAQ-Your Neighbor
WMT-Friendly Neighbors
WROK-Musical Clock
WOWO-Livestock Markets
WSUI-Morning Chapel
WTAD-Happy Valley

8:15

CBS-Tex Walker, songs: WTAQ
NBC-Band Goes to Town: KSD
CBS-Manhattan Mother, sketch (Chippo): (sw-21.57)
KMOX-Ozark Varieties
KWK-Every Day Devotions
*WBOW-News
*WFAM-Melody Roundup: News
WFBM-Roundup
WGN-Home Counselor
WHA-Morning Melodies
WHO-Fruit Reporter
WIRE-Dessa Byrd
WJJD-Toastmaster, Joe Alexander

WKBH-Lawrence Quintet
*WLS-News: Bookings
WLW-Myrt & Marge, sketch
WMT-Musical Clock
WSUI-Madrigal Sisters
WTAD-Poetic Revivals
WTMJ-Health Column
8:30
CBS-Ann Leat, organist: (sw-21.57)

FRIDAY, March 24, 1939

NBC-Breakfast Club: WOWO
CBS-Joyce Jordan, Girl Intern (Calex Toothpowder & Solidified Albolene): WBBM
CBS-The Troubadors: WKBH WTAQ WIND
KSD-Navier Cogut's Orch.
KWK-Organ Melodies
WBOW-Radio Gospel
WFBM-Apron Strings
WCCO-Betty Crocker
WFAM-Your Engagement Book
WFBM-Roundup
WGN-Good Morning Prgm.
WHO-Those Happy Gilmans
WIBA-Today's Almanac: Society Reporter
WIRE-Baby Bulletin; Program Highlights
WLS-Smile Market: Hal Culver: Howard Peterson
WLW-Hilltop House, sketch
*WMAQ-Coffee Time: News
WMBD-Bandwagon
WROK-Morning Devotions
*WSUI-Daily Iowan of the Air
WTAD-Ministerial Alliance
WTMJ-Gospel Singer

8:45

CBS-Bachelor's Children, sketch (Old Dutch Cleanser): KMOX WCCO
CBS-Sunny Melodies: (sw-21.57)
NBC-Radio City Four: KSD
NBC-Breakfast Club: WBOW
*News: KWK WIND
WBBM-Tena & Tim, sketch
WFAM-Morning Devotions
WGN-What's News in the Stores
WHO-Life Can Be Beautiful
WIRE-Parade of Pianos
WJJD-Parents Workshop
WKBH-Uncle Bob
WLS-Little Swiss Miss Christine
WLW-Strine Silhouettes
WMAQA-Step Ahead with Norman Ross
WMBD-Women of Today
WROK-Organ Reverbs
WSUI-Morning Melodies: Service Reports
WTAD-John Golden
WTAQ-Sunshine Hour
WTMJ-Happy Gilmans, sketch

9:00

NBC-Story of the Month, sketch: WFL WIBA WBOW (sw-15.21)
CBS-Pretty Kitty Kelly, sketch (Wonder Bread): WOC KMOX WCCO WISN WBBM WFBM
NBC-Central City, sketch (Oxydol): WIRE WHO KSD WMAQ
MBS-Grand National from Aintree: WLW WGN
Thomas Woodroffe and Rich-

ard North describe the Grand National, outstanding English horse-race, in a broadcast shortened from Aintree.

*News: WROK WMT WOWO WTAQ WAFF
KWK-Smiling Ed McConnell
WFAM-Concert Time: Readers' Review
WHA-Dental Health
WHIP-German Musical Show
WIND-Headline Music
WJJD-Bosworth Broadcast
WKBH-Nine O'Clock Frolic
WLS-To be announced
WMBD-Messenger: Weather
WSUI-Within the Classroom
WTAQ-Morning Potpourri
WTMJ-What's New with Nancy Grey

9:15
NBC-Jane Arden, sketch (Ward Baking Co.): WLS KWK (sw-15.21)

NBC-Josh Higgins of Finchville, sketch: WOWO WIBA WBOW
CBS-Murd & Marge, sketch (Super Duds): KMOX WISN WBBM WCCO WMBD

NBC-John's Other Wife, sketch (Louis Philippe): WMAQ WIRE WHO KSD
WAFF-Melody Review
WFL-Rumba Cafe
WFAM-Readers' Review
WFBM-Kitchen of the Air
WHA-Youth Wages Peace
WIND-Memory Lane: Joe Alexander, organist
WKBH-Novellette
WMT House of MacGregor
*WOC-News
WROK-Town Crier

9:30
NBC-Just Plain Bill, sketch (Bi-So-Do): WMAQ WIRE WHO
NBC-Bob Carol, bar.: WFL WBOW

CBS-Hilltop House, Best Johnson (Palmolive Soap): WMBD WISN WBBM KMOX WCCO
MBS-Singing Strings: KWK WMT
WAFF-Canary Serenade
WFAM-Shoppers' Guide
WGN-Keep Fit to Music
WHA-Rhythm & Games
WHIP-Budapest Hour
WIBA-Dorothy Potter
WJJD-Jimmy Dean, cowboy songs
WJJD-Mid-Morning Dance
*WKBH-News: Music
WLS-Dr. Zerk Sisters
WLV-The Heart of Julia Blake
WOC-Everyday at Petersen's

BELIEVE IT OR NOT! Bob Ripley returns, laden with a new supply of strange facts garnered from all parts of the world. Get details, time and station in next week's RADIO GUIDE—on sale today at all newsstands.

FRIDAY March 24

(10:45 a.m. Continued)

WHA-Operetta Favorites
 WHIP Rhythm Pattern
 WBA Church of the Air
 *WIND Markets: News
 WIRE Editor's Daughter
 WJBC Peggy Payne, Pioneers
 WJD Bureau of Missing Persons
 WKBB-Amer. Family Robinson
 *WLS Livestock Markets: Pro-
 duce Markets: News
 WMT For Women Only
 WRK Oregon Prgm.
 WTAD Those Happy Gilmans

11:00

CBS-Mary Margaret McBride, col-
 umnist (La France & Satina):
 WOC KMOX WCCO WMBD
 WBBM WFBM WISN WFAM

NBC-The Carters of Elm Street,
 sketch (Ovaline): WMAQ KSD
NBC-Meet the Artist, Nellie Re-
 vell Interviewing: WOWO

KWK-Texas Drifter
 *WAAF-News: Let's Dance
 WBAA-American Institutions
 WBOW-Presents

WCFL-Peekers in the Panty
 WGN-Manhattan Mother, sketch
 WHA Magazine Rack
 WHIP-C. Copeland Smith

WIBA-Linda's First Love
 WIND-Bob Acher, songs
 WIRE-Singer's Sam
 WJBC-Organ Melodies
 WJD-General Rhythms

*WKBB News
 WLS-Martha Crane: Helen Joyce
 WLW-Editor's Daughter, sketch
 WMT-Cornstall Nooz
 WROK-Furniture Talk: Organ
 Reveries
 WSUI-Symphony & Chorus of
 Boston

*WTAD-Fashion Parade: News
 WTQJ-Hollywood on Parade
 WTMJ-Betty & Bob sketch

11:15

NBC-The O'Neills, sketch (Ivory
 Soap): WLW WMAQ

CBS-Her Honor, Nancy James,
 sketch (Kleenex): WFBM KMOX
 WCCO WBBM

NBC-Southernaires: KWK (sw-
 15.33)

*KSD News: Tel-a-Tunes
 WAAF-The Sport of Kings
 WBOW-Refreshment Time
 WFAM Day Dreamer
 WGN-Kaffee Klatsch
 WHIP-Woman's Club of the Air
 WHO-Rainbow Rhythms

WIBA-Editor's Daughter
 WIND-Music for the Morning
 WIRE-Linda's First Love
 WISN-H's Fun to Keep House:
 Rhythm Romance
 WJBC-Parade of Bands
 WJD-Criminal Court Interviews
 WKBB-Club Calendar
 WMBD-Ray Olsen
 WMT-Magic Kitchen
 WOC-Of Interest to You
 WOWO-Farm Flashes: Billboard
 WRK-Joe Fontana
 WSUI-Club Calendar
 WTAD-All for the Ladies: Jane
 Filer

WTQJ-Hits & Encores
 WTMJ-Betty Crocker

11:30

NBC-Nat'l Farm & Home Hour:
 WIBA KWK WMAQ WBOW (sw-
 15.21)

*Speakers: Elizabeth Pitt on
 "Tree-Planting Time in the
 Forest Service"; Dr. Ira Gar-
 brielson, chief, Bureau of Bio-
 logical Survey, on "Wildlife
 Conservation—In Practice."

CBS-Romance of Heien Trent,
 sketch (Old English Floor Wax):
 WBBM KMOX

NBC-Getting the Most Out of
 Life (Fleischmann Yeast): WLS
 *MBS-Quin Ryan, news: WGN
 KSD-Geo. Hall's Orch.
 WAAF-Live Stock Market: Sweet
 & Slow

WCCO-Those Happy Gilmans
 *WCFL-News: Music Hall of
 Fame
 WFAM-Harlan Hogan
 WFBM-Town Circle: Hoosier Farm
 Circle

WHA-French Dramatization
 WHIP-Speaking of Love
 WHO-Myrt & Marge, sketch
 WIND-Joe Alexander, organist
 WIRE-Young Dr. Malone, sketch
 WISN-Organ Melodies
 WJBC-Singing Sam
 WJD-Safety Court
 WKBB-Tonic Tunes

*WLW-News: Livestock: Poultry
 Reports
 WMBD-Thrift Message: Melody
 Maids
 WMT-Sweet & Swing: Singing
 Shoe Man
 WOC-Your Hymns and Mine
 WRK-Your Confidential Advisor
 WSL-Musical Miniatures
 *WTAD-Police News
 WTQJ-Mailman
 WTMJ-Heinie's Grenadiers

11:45

NBC-Nat'l Farm & Home Hour:
 WLW

CBS-Our Gal Sunday, sketch (Old
 English Floor Wax): WBBM
 KMOX

Voice of the Farm: WIRE
 WKBB
 KSD-Heart of Julia Blake
 WAAF-Myra Dee Sergeant
 *WBAA-Purdue News Flasher
 WCCO-Grandma Travels
 WCFL-Willie Winn
 WFAM-Do You Know
 WGN-McClelland Barclay: Noon-
 time Melodies

WHIP-Marimba Magic
 WHO-Hilltop House, sketch
 WISN-Even As You and I
 WJBC-Rent & Ym

*WLS-Roads & Weather: Book-
 ings: News
 WMBD-Career of Alice Blair
 *WMT-News: Don Roth's Band
 WOC-Farm Bureau
 WOWO-Market Service
 WRK-Round the Town
 WSUI-Farm Flashes
 WTAD-Forenoon Dance
 WTQJ-Doughboys

AFTERNOON

12:00

CBS-The Goldbergs, sketch (Oxy-
 dol): WCCO WBBM

NBC-Armchair Quartet: (sw-
 15.33)

MBS-The Happy Gang: WGN
 *News: WMBD WJBC WJJD
 KMOX-Ma Perkins, sketch
 *KSD-News: Markets
 WAAF-Symphonic Hour
 WBAA-Agricultural Forum
 WCFL-Hit Review

WFBM-Farm Bureau Prgm.
 WHA-Musical
 WHIP-Southtown Church Hour
 WHO-Markets & Weather
 WIND-Lutheran Midday Lent
 Services
 WISN-Voice of Experience
 *WKBB-Musical Interlude: News
 Music
 WLS-Dinnerbell Prgm.
 WMT-Don Roth's Electric Band:
 Question Man
 WOC-Rambles in Rhythm
 WOWO-Voice of the Farm
 *WSBT-News: Stork Report:
 Farm Flashes
 WSUI-Rhythm Rambles
 WTQJ-Farmhands

12:15

CBS-Life Can Be Beautiful,
 sketch (Ivory Soap): WBBM
 WCCO KMOX

NBC-Let's Talk It Over: (sw-
 15.33)

*NBC-Goodyear Farm Radio
 News: WMAQ WLW KWK WIBA
 WBOW (sw-11.87)

*News: WOWO WFBM
 WIRE WRK WCFL
 WBAA Sports Review
 WGN-Noontime Melodies
 WHIP-Episcopal Lenten Service
 WHO-Luncheon Music
 WISN-Musical Heat Wave
 WJBC-Troubadors
 WJD-Luncheon Rhythms
 WKBB-Man on the Street:
 Luncheon Music
 WMBD-Melody Miniature: Town
 Crier

WMT-Voice of Iowa: Markets
 WSUT Club Luncheon
 WTAD-Farm & Community Hour

12:30

CBS-Road of Life, sketch (Chip-
 so): KMOX WBBM

NBC-Words & Music: (sw-15.33)
NBC-Peables Takes Charge:
 KWK

*News: WHO WOC WCCO
 Rhythm Rascals: WTQJ WTMJ
 WBAA-Luncheon Dance Time
 WBOW Street Reporter
 WCFL-Meet the Folks
 WFBM-Bohemians
 WGN Markets: Midday Service
 WHA Farm Prgm.
 WHIP-Dance Orch.
 *WIBA News: Markets
 WIND-Bob Acher, songs
 *WIRE Reporter
 WJD-Loop Noon Day Service
 WLS-Cheerboarder Time
 WLW-Smith's Ed McConnell

Good Listening for Friday

Further details and stations which will broadcast these programs may be
 found in the adjacent program columns at the time hereunder indicated

* Star in program listings indicates news highlights

MORNING

11:30 CST National Farm and Home Hour.

NIGHT

6:30 CST Jack Haley, Singer-Comedian.
 Lucille Ball; Virginia Verrill; Ted Fio-Rite's orchestra.

7:00 CST Lucille Manners, Soprano, and Solo-
 lists.

7:00 CST First Nighter, Original Drama.

7:30 CST Burns and Allen, Comedians, with
 Frank Parker, Tenor.

8:00 CST Campbell Playhouse with Orson
 Welles.
 Joan Blondell, on vacation in New York, stars tonight
 with Welles in "Twentieth Century."

8:30 CST March of Time; News Dramatizations.

8:30 CST Death Valley Days; Drama.

9:00 CST Guy Lombardo and His Orchestra.

9:45 CST Jimmie Fidler.

FREQUENCIES

KMOX-1090
 KOA-830
 KSD-550
 KWK-1350
 WAAF-920
 WBAA-890
 WBBM-770
 WBOW-1310
 WCCO-810
 WCFL-970

WENR-870
 WFAM-1200
 WFBM-1230
 WGN-720
 WHA-940
 WHAS-820
 WHIP-1480
 WHO-100
 WIBA-1280
 WIND-560

WIRE-1400
 WISN-1120
 WJBC-1200
 WJJD-1130
 WJR-750
 WKBB-1380
 WLS-870
 WLW-700
 WMA-670
 WMBD-1440

WMT-600
 WOC-1370
 WOWO-1160
 WRK-1410
 WSBT-1360
 WSUI-880
 WTAD-900
 WTAM-1070
 WTQJ-1330
 WTMJ-620

*WMAQ-News: Duggy Dan
 WMBD Markets: Farm News
 WMT-Cedar Valley Hillbillies
 WOWO-Man on the Street
 WRK-Couple on the Street: In-
 terlude
 WSUI-Campus News: Service Re-
 ports

12:45

NBC-Those Happy Gilmans, com-
 edy sketch (Corn-Kix): WMAQ
 WLW KSD (sw-11.87)

NBC-The Four of Us: (sw-15.33)
CBS-This Day Is Ours, sketch
 (Crisco): WBBM WCCO KMOX

MBS-The Voice of Experience
 (Lydia E. Pinkham): WCFL
 WIRE KWK

*News: WIND WKBB WTQJ
 WBAA County Fed. of Clubs Con-
 vention
 *WBOW-News: Tune of the Day
 WFBM-Manhattan Holiday
 WHIP-Rube Limpkins
 WHO-Lem & Martha
 WLS Markets: Farm News
 WMBD-Noontime Frolic
 WMT-Joe Doakes: Int'l Varieties
 WOC-You Shall Have Music
 WOWO-Home Folks Frolic
 WRK-Markets: Home Folks
 Hour

WSBT-Man on the Street
 WTAD-Theater of the Air
 WTMJ-Sidewalk Reporter

1:00

NBC-Music Appreciation Hour:
 (sw-15.33)

NBC-Betty & Bob, sketch (Gold
 Medal): WIRE WHO WLW
 WMAQ KSD (sw-11.87)

CBS-Doc Barclay's Daughters
 (Personal Finance): KMOX
 WBBM

CBS-Stanley Hickman's Serenade:
 WOC WISN

MBS-Ginsburgh's Concert Orch.:
 WGN

KWK-Al Sarll's Orch.
 WAAF-Symphonic Encores
 WBOW-Luncheon Dance Music:
 Program Review
 WCCO-Serenaders
 WJBC-Don Norman Interviews
 the Man on the Street
 WFBM-Lenten Service
 WHA Legislative Forum
 WHIP-Names and Their Stories
 WIBA-Melody Moments
 WIND-Lupi Italian Hour
 WKBB-Ma Perkins, sketch
 WLS-School Time
 WMBD-Men on the Street
 WMT-Many Happy Returns: Fav-
 orite Tunes
 WOWO-Name the Tune
 WSUT-Thapsody in Brass
 WSUI-Illustrated Musical Chats

*WTAD-News
 WTQJ-Man on the Street
 *WTMJ-Daily Bulletin Board

1:15

NBC-Music Appreciation Hour:
 WIBA

NBC-Arnold Grimm's Daughter,
 sketch (Gold Medal): WMAQ
 WLW WIRE WTMJ WHO KSD
 (sw-11.87)

CBS-The Life & Love of Dr.
 Susan, sketch (Lux): WMBD
 WFBM KMOX WCCO WBBM
 (sw-15.27)

*WAAF-News
 *WBAA Monitor Views the News
 WJBC-Eddie & Fannie Cavanaugh
 WGN-Young Dr. Malone, sketch
 WHA-School for Workers
 WHIP-Kenneth Wells, hymns
 WISN-Songs of the Islands
 WJJD-Livestock Markets
 WKBB-Musical Matinee
 WLS-Evelyn, Dreamers Bay
 WMT-Les Hartman's Band: Don
 Roth's Band
 WOC-Merry Go-Round
 WOWO-Honolulu Serenaders
 WSUT-Crimecasts
 WTAD-Hot Stove League
 WTQJ-Noon Concert

1:30

NBC-Valliant Lady, sketch (Gold
 Medal): WMAQ WLW WIRE
 KSD WHO WTMJ (sw-11.87)

CBS-American School of the Air:
 WBBM WKBB WTQJ KMOX
 WFBM WISN WCCO WSBT WOC
 (sw-15.27)

Story for today in "Billy
 Butler," by Bert and Elmer
 Henders. The Henders have col-
 laborated on many books for
 children, and have also illus-
 trated their own and other
 works.

NBC-Music Appreciation Hour:
 WBOW

*WKWK-News: Musical Interlude
 WAAF-Live Stock Market:
 Health Talk
 WBAA-Your World of Vision
 WCFL-Sweetest Music
 WGN-The Lady's Answer
 WHA-American Youth Speaks
 WHIP-Going Forward with Chi-
 cago

WIND-Dance Time
 WJJD-Federal Housing Admin.
 *WLS-Grand Market: News
 WMBD-His Majesty, the Baby
 *WMT-News: Novelty Parade
 WOWO-House of McGregor
 WRK-Old Refrains

1:45

**NBC-Betty Crocker (Gold Med-
 al)**: WMAQ WIRE WHO WLW
 KSD (sw-11.87)

MBS-Raoul Nadeau, bar.: WGN
 WAAF-Eunice Clark, songs
 WBAA-Market Reports
 WCFL-Spotlight Prgm.
 WIND-Organ & Vibraharp
 WJJD-Fed. Housing Admin., talk
 WLS-Henry's Exchange with Otto
 & Novelodens
 WMBD-Kitty Keene, Inc., sketch
 WMT-Judy & Jane, sketch
 WOWO-Closing Markets: Hoosier
 ettes

WRK-Music Graphs
 WTMJ-Home Harmonizers

2:00

CBS-Marine Band: WOC WSBT
 WFBM WTQJ WKBB

NBC-The Story of Mary Marlin,
 sketch (Ivory Flakes): WMAQ
 WHO WLW WTMJ KSD

NBC-Navy Band: WIBA (sw-
 15.33)

MBS-Marriage License Romances:
 WGN KWK WMT

*News: WIND WJJD WTAD
 KMOX-One Woman's Opinion
 WAAF-A Mood in Blue
 WBAA-Magic Carpet
 WBBM-Linda's First Love
 WCCO-Matinee Varieties
 WJBC-Judy & Jane

WCFL-Music Appreciation Hour
 WHA-Radio Reading Club
 WHIP-Englewood Hour
 WIRE-Hollywood Newspril
 WISN-Mary Ann Presents
 WLS-Pat Buttram's Afternoon
 Special
 WMBD-Editor's Daughter
 WOWO-The Observer

*WRK-News: Prgm. Prevue
 WSUI-Campus Activities: World
 Bookman

2:15

NBC-Oxydol's Own Ma Perkins,
 sketch: WMAQ WTMJ KSD WHO
 WLW

CBS-Marine Band: WISN
 KMOX-Tom Bradley, Adopted
 Father

KWK-Al Sarll's Orch.
 WBAA-Charles Powell, pianist
 WBBM-Meet the Missus
 WCCO-Taxpayer's Assn.
 WGN-Jane Anderson, pianist
 WIND-Men About Town
 WIRE-Parade of Progress
 WJJD-King Cole Trio
 WMBD-Window Shopper
 WMT-Cedar Valley Hillbillies
 WRK-Bernice Whitchurch
 WSUI-Within the Classroom
 WTAD-On the Down Beat

2:30

NBC-Pepper Young's Family,
 sketch (Camay Soap): WMAQ
 WLW WHO KSD WTMJ

CBS-Keyboard Concerts: WIND
 WTQJ WFBM WSBT WKBB
 WOC (sw-11.83)

NBC-Swingtime Trio: WMT (sw-
 15.33)

KMOX-Magic Kitchen
 KWK-Richard Hayes, organist
 WAAF-All About Dogs: Piano
 Novelties
 WBAA-Lanterns of China
 WBBM-Missus Goes to Market
 WCCO Markets
 WGN-June Baker, home manage-
 ment
 WHA-Music of the Masters
 WIBA-W.C.T.U. Prgm.

*WISN News: Prgm. Preview
 WJJD-Board of Education Radio
 Council
 *WLS-Homemakers' Hour Prgm.:
 News

WMBD-Petticoat Parade
 WOWO-Stork Express
 WRK-Rhythm Before Three
 WTAD-Afternoon Concert

2:45

MBS-Good Health & Training:
 WGN

NBC-Between the Book Ends,
 with Ted Malone: WOWO KWK
 WMT (sw-15.33)

NBC-The Guiding Light, sketch
 (White Naptha): WHO WMAQ
 WTMJ KSD WLW

*WAAF-News: Weather
 WBAA-Hawaiian Troubadours
 WBBM-Editor's Daughter, sketch
 WCCO-Surprise Your Husband
 WIBA-Music Graphs
 WIRE-Police Court
 WISN-The Big Corral
 WJJD-Piano & Song, Ben Kanter

3:00

NBC-Backstage Wife, sketch (Dr.
 Lyons): WMAQ WHO WIRE
 WTMJ WIBA

CBS-John Sturgess, bar.: WFBM
 WISN WSBT WTQJ WKBB
 WOC (sw-11.83)

*NBC-Club Matinee: News:
 KWK WBOW WENR WOWO
 WMT (sw-11.87)

KMOX-Singin' Sam
 WAAF-Musical Grab Bag
 WBAA-Jefferson High School
 WBBM-Pappy Cheshire's Hillbilly
 Champions
 WCCO-Ladies First
 WCFL-Light Opera Gems
 WGN-Mark Love & Jane Ander-
 son

WHA-Public Discussion Clinic
 WHIP-Gypsy Caravan
 WIND-Modern Variations
 WJBC-Int'l Sunday School Lesson

WJJD-Freddie Berrens' Orch.
 WLW-Mad Hatterfields, drama
 WMBD-Easter Basket
 WRK-Women of the Hour
 WSUI-Forensic Forum
 *WTAD-Community News

3:15

NBC-Stella Dallas, sketch (Milk
 of Magnesia): WIRE WTMJ
 WIBA WMAQ WHO

CBS-Matinee Promenade: WISN
 WKBB WFBM WTQJ WSBT
 (sw-11.83)

*NBC-Club Matinee: News: WLW
 KMOX-Linda's First Love, sketch
 *WCFL News
 WGN-Afternoon Melodies
 WHIP-Fred C. Rathje, talk
 WIND-Gary School Prgm.
 WJJD-Fred Beck, organist
 WOC-Market Closing
 WTAD-Two Guitars

3:30

NBC-Vic & Sade, sketch (Cris-
 co): WMAQ WIRE WTMJ WHO

CBS-Matinee Promenade: WFAM
 (sw-9.53)

MBS-Wayne & Dick, songs: WGN
 *NBC-Club Matinee: News:
 WIBA

*News: WOC WJBC WTAD
 KMOX-Editor's Daughter, sketch
 WBAA-Your Town & Mine
 WCCO-Betty & Bob, sketch
 WCFL-Concert Melodies
 WHIP-Musical Interlude
 WHIP-Dance Orch.

WIA-Life Can Be Beautiful
 WMBD-Bargain Counter
 WOWO-Old Time Religion
 WRK-Ma Perkins, drama
 WSUI-Organ Lenten Vespers

3:45

CBS-Eton Boys: WKBB WMBD
 WFBM WTQJ WFAM WIND
 WISN WOC (sw-11.83)

NBC-Girl Alone, sketch (Aunt
 Jimima): WMAQ KSD WHO
 WIRE

MBS-Margery Graham, Book-
 Week: WGN

Kitty Keene, Inc., sketch: WLW
 KMOX
 WCCO-Julia Blake
 WHA-Audrey Hennings, violinist
 WJBC-Variety Prgm.

WJJD-Lennie Conn's Swing Four
 WRK-Missus Takes the Mike
 WTAD-Ford Perry's Music
 WTMJ-Variety Review

4:00

NBC-Houseboat Hannah, sketch
 (Lava Soap): WLW KSD WHO

CBS-Ruth Carhart, sop.: WOC
 WISN WTQJ WKBB WFAM
 WMBD (sw-11.83)

FRIDAY
March 24

NBC-Jack Armstrong, sketch (Wheaties); WLW
MBS-Jess Kirkpatrick & Piano: WGN
*News: WIRE WBBM
KSD Vic & Sade, sketch
KWK-Nat'l Council of Jewish Women: Musical Interlude
WAAF-Jimmie Korak, pianist
WCO-Kitty Keene
WHIP-Prince Jeyodah
WIND-How Is Your Health
WJBC-Request Hour
WJJD-Karl & Harty
WMAQ-Josh Higgins of Finchville
*WMBD-News: Dr. Kadeaky Program
WMT-The Troubaderos
WROK-Thru the Library Door
WSUI-Second Year French
*WTAD-Headlines
WTMJ-Down a Country Road

4:45
CBS-Do You Remember?: WTAQ
WIND WFAM
NBC-Vaughn de Leath, songs: WENR WOWO
NBC-Edward Davies, baritone: WBOW WHO WMAQ
NBC-Tom Mix' Straight Shooters (Ralston Wheat Cereal): (sw-11.87)
KSD-Washington U. Educational Series
KWK-Betty & Her Boy Friends
WAAF-Tea Dance
WBBM-Man on the Street
WCO-Front Page Parade
WGN-Our American Language
WHIP-Light Concert
WIBA-On the Mall
WIRE-Parade of Pianos
WISN-High School Dramatics
WJJD-Islanders
WKBH-Kiddies' Hour
*WLW-News
WMBD-Happy Train
WMOB-Road Reports: Waterloo P. T. A.
WOC-Man on the Street
WROK-Judy Marsh
WTAD-Maniacs
WTMJ-Around the Town

5:00
NBC-Yolchi Hirooka, xylophonist: WTMJ (sw-9.53)
NBC-Don Winslow of the Navy, sketch (Krispiens): WENR WLW KWK WMT
*CBS-News: Manhattan Serenade: WCO WTAQ WSBT WFAM
MBS-Muted Music: WGN
Captain Midnight: WHO WOC KMOX The Goldbergs, sketch
*KSD-News: Dick Leibert, organist
WAAF-Salon Concert
WBBM-Piano Parade
WBOW-Marry-Go-Round
WCFL-Accordiana
WFBM-Ho-Po-Ne Club
WHIP-Eventide Echoes
WIBA-Silver Springs
*WIND-News: Dance Interlude
WIRE-Lone Ranger, sketch
WISN-Show Window
WJJD-Doe Hopkins
WMAQ-Johnny Sebastian's Power House Pals
WMBD-Jan for Supper
*WOWO-Bob Wilson, news
WROK-Twilight Trio
WSUI-Vergil's Aeneid

5:15
CBS-Howie Wing, sketch (Corn Flakes): WBBM WFBM WCCO KMOX
*NBC-Malcolm Claire, stories: News: WENR (sw-9.53)
NBC-Dorothy Rochelle, songs: WLW WOWO
Dick Tracy, sketch: KSD WHO WISN WMAQ
KWK-Pop Wise & Filbert in Hollywood
WCFL-To be announced

WGN-In Swing Time
WIBA-Let's Waltz
WTMJ-Wisconsin Taxpayers
WFAM-Killer Dillers
*WJJD-News
WKBH-Invitation to Dance
WMT-Lamp Lighting Time
WOC-Piano Modulations
WROK-Sport Review
WTAD-Melody Mixer
WTAQ-Mutiny on the High Seas
WTMJ-Federal Housing

5:30
NBC-Lyon & Marlowe, piano duo: WENR WMT WOWO
NBC-Invitation to Romance: (sw-9.53)
Captain Midnight: WKBH WCCO WTAQ
Jack Armstrong, sketch: WMAQ WTMJ WHO WTAD
*KMOX-Who Dunham, comments
KSD-Sportlights
KWK-Jimmy Allen
WAAF-Sport Shorts
WBBM-Chicago Hour
WCFL-Hymn Time
WFBM-Dan Dunn, sketch
WBBM-Bohemians
WGN-Smilin' Jack, sketch
*WIBA-News
WIND-Electric Rhythms
WIRE-Dick Tracy, sketch
WISN-Sports Parade: Interlude
WJJD-Suppertime Frolic
WLW-Nixon Denton, sports
WMBD-Dorothy June: Pet Corner
WOC-Program Preview
WROK-Dance Hour
WSUI-Musical Moods

5:45
CBS-Sophie Tucker & Her Show (Rol Tan Cigars): WOC WISN WMBD WBBM WFBM WCCO (also KXN at 12 mid.)
*NBC-Lowell Thomas, news commentator (Sun Oil): WLW
NBC-Tom Mix' Straight Shooters (Ralston Wheat Cereal): WMAQ KWK
Little Orphan Annie: WGN WHO Sports: WBOW WTMJ WFAM WENR
KSD-Captain Midnight, sketch
WAAF-Eventide Echoes
WCFL-Jack Kelly's Orch.
WIBA-Birthday Club: Sports
*WIND-News: Sports
WIRE-Questions and Answers
WKBH-John Gruber, bar.
*WMT-Weather: News
WROK-Music for Men
*WSUI-Daily Iowan of the Air
WTAD-Edith Raye
WTAQ-Johnny Marvin Group

NIGHT

6:00
NBC-Bert Lytell, Original Dramas (Turns): (sw-11.87) (also at 9:30 p.m.)
CBS-County Seat: WTAQ
NBS-Amos 'n' Andy (Campbell's Soup): WTAM KSD WLW (also at 10 p.m.)
*News: WHAS WFBM Sports Review: WKBH WOC KMOX-Alpine Varieties
KWK-Police Circuit Prgm.
WBBM-Dr. Preston Bradley
WBOV-Dinner Music
WCCO-Jack Armstrong, sketch
WCFL-Tower Tunes
WENR-Radio Fantare
*WFBM News & Views
WGN-Captain Midnight
WHO Songfellows
WIBA-Dinner Melodies
WIND-German Hour
WISN-Down by Herman's
WJR-Musical Prgm.
WMAQ-Ennio Bolognini's Orch.
WMBD-Sports: Today's Birthdays
WMT Music for Men

*WROK-News: Organ Reveries
WJLD-Dinner Hour Prgm.
WTAD-Sports Views & Reviews
*WTMJ-Heinie's Grenadiers: News
6:15
NBC-Jimmy Fidler (Drene): WLW WTAQ (sw-9.53) (also at 9:45 p.m.)
For news of Hollywood read "Hollywood Showdown" in every issue of Radio Guide.

CBS-Lum & Abner, comedy sketch (Postum): WBBM WJR KMOX WHAS WFBM WCCO (also KXN KSL at 10:15 p.m.)
NBC-Jan Savitt's Orch.: WIRE WENR WMT KWK (sw-11.87)
NBC-Organ Moods: WMAQ KSD
*News: WOC WMBD WGN WBOW Si & Ezra
WCFL-Concert Ensemble
WFAM-Dinner Hour Musicale
WFO-Radio Parade
WIBA Sports Prgm.
WISN-Phil Grau
WKBH-Dinner Music
WROK-Two Little Girls in Blue
WTAQ-Camera Club

6:30
CBS-Wonder Show: Jack Haley, singer-comedian; Lucille Ball; Virginia Verrill; Ted Fio-Rito's Orch. (Wonder Bread & Hostess Cake): KMOX WBBM WJR WCCO WISN WOC WFBM (sw-11.83) (also KSL KXN at 11:30 p.m.)
NBC-Xavier Cugat's Orchestra: WBOW

*MBS-Front Page Parade, news dramas: WGN WLW
*News: WHO WTAQ WMT KSD-Cheri McKay & Co.
*KWK-Sports & News
WFCB-Let's Dance
WHAS-Music to Your Taste
WIBA-Betty Cass
WIRE-Walter Shead
WKBH-Music Makers
WLS-Something to Talk About: Sports Review
*WMAQ-News: Musical Entre
WMBD-Spelling Bee
WROK-Italian Hour
WTAM-Listeners' Club
WTMJ-Easy Aces

6:45
MBS-Inside of Sports (Phillies Cigars): WLW WGN KWK
NBC-Adrian Rollini's Orchestra: (sw-11.87)
NBC-Red Nichols' Orch.: WHO WBOW KSD
*News: KKBW WIRE WKBH WLS WCFL
WFAM-Sports Comment
WIBA-Dinner Melodies
WMAQ-Talk by Dwight H. Green
WMBD-The Strollers
WMT-Opportunity Knocks
WTAQ-Hayrack Cimfunny
WTMJ-Kavalcade of Drama

7:00
NBC-Warden Lewis E. Lawes, Criminal Case Histories (Sloan's Liniment): WMT WLS KWK (sw-11.87)
MBS-Johnnie Presents What's My Name? (Philip Morris) with Budd Hulick, m.c.; Arlene Francis & Ray Bloch's Orch.: WGN WLW

NBC-Cities Service Concert: Lucille Manners, sop.; Frank Black's Orch.: WIRE WTAM WMAQ WTMJ WIBA WHO KSD (sw-9.53)

CBS-Campana's First Nighter: Drama; Barbara Luddy & Les Tremayne: WBBM WFBM WHAS KMOX WJR WCCO (sw-11.83) (also KXN at 11 p.m.)
*WBOW-News
WCFL-Accordiana
WFAM-Work Wanted

WIND-When America Was Young
WISN-American Weekly
WKBH-Rapid Ad
WMBD-Treasure Hunt
WOC-Safety Prgm.
WROK-Popular Organ Time
WSUI-Children's Hour
WTAQ-Lost Empire

7:15
WCBF-Will Osborne's Orch.
WCBF-Jack Kelly's Orch.
WIND-Vibra Harmony
WISN-Fiddlers Three
WKBH-Modern Musicale
WMBD-Bronks Prize Winners
WOC-Out of the Past
WROK-Sunbonnet Girls
WTAQ-Earl Bottomley, songs

7:30
MBS-Lone Ranger, drama (Silvercup): WGN
MBS-Symphonic Strings: WMT
NBC-Jamboree, variety show: KWK WBOW WOWO (sw-11.87)

CBS-Burns & Allen (Chesterfield); Ray Noble's Orch.; Frank Parker, tr.; Paul Douglas, announcer: WCCO WISN WOC WJR WKBH KMOX WMBD WTAQ WBBM WHAS WFBM (sw-11.83) (also KXN KSL at 10:30 p.m.)
WCFL-Seely Institution
WFAM-Political Science Forum
*WIND-News
WLS-On Parade
WLW-Carson Robison's Buckaroos
WROK-Four C's
WSUI-Wings of Song

7:45
WCFL-The Human Engineer
WFAM-Keyboard Caperings
WIND-Evening Dance
WROK-South Sea Islanders
WSUI-History in Review

8:00
NBC-Plantation Party (Bugler Tobacco) Girls of the Golden West; Louise Massey and the Westerners; Whitey Ford, m.c.; Choir; Orch.: WOWO KWK WMT WENR WLW (sw-11.87)
NBC-Waltz Time (Phillips): Frank Munn, tr.; Abe Lyman's Orch.: WMAQ WTAM KSD WTMJ KOA WIBA WHO WIRE (sw-9.53)

CBS-Campbell Playhouse, drama, with Orson Wells & Guests: WJR KMOX WMBD WFBM WBBM WCCO WHAS (sw-11.83)
Juan Roudell, on vacation in New York, starts with Welles in "Twentieth Century."
More detail on page 4.

MBS-Peter Quill, sketch: WGN
WBOW-Concert Hall of the Air
WCFL-Concert Prgm.
WIND-Pliner & Earle's Orch.
WISN-Dance Time
WKBH-Chamber Music
WOC-Friday Varieties
WROK-Roller Organ Melodies
WSBT-Dancer Orch.
WSUI-Los Angeles Federal Symph.
WTAQ-Cavalcade of Drama

8:15
WIND-Gary Civic Theater
WKBH-National Affairs
*WROK-News: Your Favorite Band
WSUI-Parade of Events
WTAQ-Carly Munson, pianist

8:30
NBC-Death Valley Days, drama (Borax): WIRE WMAQ WHO WTAM WLW KSD (sw-9.53) (also at 10:30 p.m.)
More detail on page 4.

NBC-March of Time (Time, Inc.): WENR WOWO KWK WMT KOA (sw-11.87)
WBOW-To be announced
WFCB-Labor Flashes
*WGN-News: Highlights of Sports
WIBA-Safety Council: Interlude
WIND-Law of Life

WKBH-Gospel Melodies
WOC-Ave Maria Hour
WROK-Ronald Ambrose, tr.
*WSBT-Varsity Drag
WSUI-Album of Artists
*WTAQ-News
WTMJ-Heinie & His Grenadiers

8:45
WCFL-Roller Derby
WGN-Russian Concert Orch.
WIBA-Chanticleer
WIND-Tommy Ott, organist
WKBH-Dance Orch.
WROK-Skater's Organ Rhythms
*WSUI-Daily Iowan of the Air
WTAQ-To be announced

9:00
NBC-Lady Esther Serenade: Guy Lombardo's Orch.: WTAM WIRE WHO WTMJ WIBA KSD WMAQ KOA (sw-9.53)

NBC-To be announced: WBOW WMT KWK WOWO (sw-11.87)
CBS-Grand Central Station (Lislerine): WBBM WJR WHAS WFBM KMOX WCCO
MBS-Curtain Time: WGN
*WCFL-News
WENR-To be announced
WIND-Emil Flindt's Orch.
WISN-Reflections
WKBH-Supper Club
WLW-To be announced
WMBD-Treasure Hunt
WOC-Organ Moods
WROK-On with the Dance
WSBT-WPA Prgm.
WTAQ-Club Normandie Entertains

9:15
WCFL-Charlie Cook
WMBD-Hits & Bits
WOC-Dance Tote
WSBT-Moon Magic
WTAQ-World Dances

9:30
NBC-Uncle Ezra (Alka-Seltzer): Henry Burr; Vass Family; Hot Shots: KSD WLW WMAQ KOA WIRE WTMJ WTAM (sw-9.53)
CBS-Columbia Concert Orchestra: WIND WISN WOC WTAQ WSBT KMOX WKBH WMBD (sw-9.65)
NBC-Bert Lytell, original drama (Turns): WOWO WMT WENR KWK (also see 6 p.m.)
Sports: WCO WBBM

WCFB-Make Believe Danceland
WFBM-Good Will Court
WGN-I Need a Job
WHAS-Asher & Little Jimmie
WHO-Goodwill Hour
WIBA-Concert Hall
WJR-Number Please
WROK-Night Club of the Air

9:45
NBC-Jimmie Fidler (Drene): WMAQ WIRE KOA KSD WTMJ (also see 6:15 p.m.)
For news of Hollywood read "Hollywood Showdown" in every issue of Radio Guide.

*NBC-Story Behind the Headlines: WTAM (sw-9.53)
CBS-Columbia Concert Orchestra: WKBH WTAQ WSBT WOC (sw-9.56)

NBC-To be announced: WENR WMT
*News: WROW WOWO WIND To be announced: WENR WMT KMOX Sports
KWK-Motor Dramas: Musicale
WBBM-Drama Time: Bert Lytell
WHAS-Deep River Echoes
WISN-Post Office Drama
WLW-Spotlight: Lynn Cole, tr.

10:00
NBC-Amos 'n' Andy (Campbell's Soup): WMAQ WIRE KOA WHO KFI (also see 6 p.m.)
NBC-Discussion by Theodore A. Huntley: (sw-9.53)

CBS-Leighton Noble's Orch.: WCO WTAQ WISN
NBC-Ruby Newman's Orch.: WOWO

*CBS-News: (sw-9.65)
*News: WMBD WMT WFBM WIBA WSBT WJR WLW WHAS WBOW WENR WBBM WROK WOC
KMOX Organ Melodies
KWK-Sports Review
WCFL-Novena Broadcast
WGN-Old Heidelberg Orch.
WIND-Swedish Prgm.
WBC-Personality Hour
*WKBH-News: Music
WTAM Tom Manning
*WTMJ Today's Events: Sports

10:15
CBS-Leighton Noble's Orchestra: WJR WKBH WSBT KMOX (sw-9.65)
NBC-Del Courtney's Orch.: KOA WBOW WENR (sw-9.53)
NBC-Ruby Newman's Orchestra: KWK WMT

*News: WIRE WMAQ WHO WBBM-Piano Parade
WCO-Cedric Adams
WFBM-Tony & Bill
WGN-Dick Jurgens' Orch.
WHAS-Dance Orch.
WIBA-Club Chanticleer
WLW-Buddy Fisher's Orch.
WMBD-Sports: Melody Miniature
WOC-Bowling Highlights
WTAM Music You Want
WTMJ-Dance Music

10:30
CBS-Jimmy Dorsey's Orchestra: WSBT WFBM WJR WHAS
CBS-Wayne King's Orch.: WOC WISN WTAQ WBBM WIND WKBH WMBD
NBC-Ernie Holst's Orch.: WHO WMAQ WBOW (sw-9.53)
NBC-Glenn Miller's Orch.: WOWO WIBA WMT

MBS-Nation's Playhouse: WLW
NBC-Death Valley Days, drama (Borax): KOA KFI (also see 8:30 p.m.)
*KMOX-H. W. Flannery, news
*KWK-News
WCO-Rollie Johnson
WENR-Fletcher Henderson's Orch.
WGN-Freddy Martin's Orch.
WIRE-Basketball Scores
WLW-Schnickelritzy Band
WTMJ-Rhythm Time

10:45
CBS-Jimmy Dorsey's Orchestra: KMOX
NBC-Glenn Miller's Orch.: KWK WIRE
WCO-Louis Prima's Orch.

11:00
NBC-Johnny Long's Orch.: KSD WBOW WHO
NBC-Gray Gordon's Orch.: WIRE WBA WOWO

CBS-Ben Bernie's Orch.: WSBT WOC WFBM WKBH WMBD WBBM WISN WTAQ (sw-6.12)
MBS-Sammy Kaye's Orch.: KWK WMT
KMOX-To be announced
KOA-Swingtime
WCFL-The Life Prgm.
WENR-Music As You Desire It
WGN-Tony Hill's Orch.
WKBH-Dance Band
WIND-Mark Fisher's Orch.
WJR-Casino of the Stars
WLW-Chde Lucas' Orch.
WMAQ-Gene Krupa's Orch.
WTAM-Otto Thurn's Orch.
WTMJ-Dance Orch.

End of Friday Programs

MORNING

7:00 a.m. CST
NBC-Milt Herth Trio: (sw-21.5)
*CBS-The Odd Side of the News: Fred Feibel, organist: (sw-21.57)
NBC-Song for Saturday: WLW
Early Risers Club: WISN WROK
Musical Clock: WKBH WIBA WOC
KMOX-Favorite Melodies
KWK-Grady Cantrell
WAAF-Breakfast Express
WBBM-Household Reporter
WBOW-Morning Devotions
WCO-Air Almanac
WCFL-Rise 'n' Shine
WFAM-The Morning Bugle
WFBM-Early Birds
WGN-Good Morning Prgm.
WHIP-Roseland Bethany Reform Church

WHO-Omar Melodies
WIND-Polish Prgm.
WIRE-The Time Has Come
WJJD-Jimmy Dean, songs
WLS-Lem & Martha
WMAQ-Suburban Hour
WMBD-Hymns of Memory
WMT-Musical Clock: Varieties: Weather
WOWO-Morning Roundup
*WTAD-Airline News
WTAQ-Mike's Uprisin'
WTMJ-Top of the Morning
7:15
CBS-Bob Byron, songs: (sw-21.57)
NBC-Gene & Glenn: (sw-21.5)
*News: WHO WMT WJJD WLW WCCO
KMOX-Travelogue
KWK-Sunshine
WBBM-Dawn Salute
WBOW-Music Clock
WLS-Morning Devotions

SATURDAY, March 25, 1939

WMBD-Breakfast Club
WROK-Breakfast Melodies
*WTAD-Community News
7:30
CBS-Boy & Girl Next Door: (sw-21.57)
NBC-Musical Tete-a-Tete: (sw-21.5)
Musical Clock: WMBD WBBM
*News: WTAQ WFAM
KMOX-Informative Religious Forum
WCO-Musical Chimes
WHIP-Early Morning Requests
WMT-Melody Masters
*WIBA-News: Musical Clock
WJJD-Christian Science Prgm
WKBH-Morning Devotions

WLS-Boys From Virginia
WLW-Everybody's Farm
WMT-Blue Ribbon Melodies
WROK-Morning Parade
WTAD-Popular Dance Review
7:45
CBS-Ruth Brine, talk: (sw-21.57)
NBC-Jack & Loretta Clemens, songs & patter: (sw-15.21)
Musical Clock: WMT WROK
KMOX-Dixie Jamboree
*KWK-News: Rapid Service
WHO-Happy Hank
WJJD-The Islanders
WMBD-Breakfast Melodies
WLS-Jolly Joe's Pet Pals
WMBD-Police Flash

WOWO-Concordia Chapel
*WTAD-Airline News
WTAQ-Rise 'n' Shine

8:00
CBS-Console Contrasts: WTAQ WFAM WFBM WIND
*NBC-News: Breakfast Club: WCFL WOWO (sw-15.21-21.5)
CBS-Richard Maxwell, songs: (sw-21.57)
*News: WJJD WKBH WMBD WGN WIRE
*KSD-News: Rosario Bourdon's Orch.
KWK-Musical Prgm.
WCO-Musical Chimes
WIBA-Band Wagon
WHO-Coffee Pot Inn
WMAQ-Four Neighbor
WMT-Chick Chats
WLSI-Morning Chapel
WTAD-Penny Savers

8:15
*CBS-Montana Slim, yodeling cowboy: News: WFBM WFAM WIND WKBH WTAQ (sw-21.57)

NBC-The Saturday Morning Club: KSD
*News: WBOW WLS
KMOX-Ozark Varieties
KWK-It's a Natural
WGN-Good Morning Prgm.: Vass Family
WHA-Morning Melodies
WHO-Fruit Reporter
WIRE-Dessa Byrd
WJJD-Fred Beck organist
WMT-Don Roth's Band
WSUI-Negro Melody Singers of New York

8:30
NBC-The Saturday Morning Club: WHO
(Continued on Next Page)

SATURDAY

March 25

(8:30 a.m. Continued)

CBS-Fiddler's Fancy: WBMM WFBB WKBB WTAQ (sw-21.57)

***KMOX Headline Highlights**
 RKW-Social Security Speaker: Musical Prgm.
 WCCO-Talk of the Town
 WFAM-Story Princess
 WBA-Today's Almanac: Society Reporter
 WND-Passing Show
 WIRE-Baby Bulletins: Program Highlights
 WLS-Lulu Belle & Scotty
 WLW-Synagogue of the Air
 *WMAQ-Coffee Time: News
 WBBD-Bandwagon
 WMT-Rhyme Time
 WROK-Morning Devotions
 WSBT-Cafe Continental
 *WSUI-Daily Iowan of the Air
 WTAD-Sunday School Lesson

8:45

NBC-Breakfast Club: WBOW WIRE

NBC-Edward MacHugh, gospel singer (Ivory Soap): WLS WLW (sw-15.21)

NBC-Cadets: KSD

CBS-Fiddler's Fancy: KMOX KWK St. Louis Health Dept. WCCO Song Weavers
 WFAM-Sunshine Express
 WGN-What's News in the Stores Today
 WHO-Junior Stars Revue
 *WIND-News
 WJDD-Salvation Army Chorus
 WKBB-Uncle Bob
 WMAQ-Step Ahead with Norman Ross
 WMBD-Jay's Women of Today
 WMT-Road Reports: Musical Clock
 WROK-Organ Reverbs
 WSBT-The Laff Parade
 WSUI-Morning Melodies: Service Reports
 WTAD-John Golden

9:00

NBC-The Wise Man, philosophy: WCFL WBOW WIBA

CBS-Nat'l Hillbilly Champions: WTAQ WKBB WFBB KMOX WOC WISN (sw-21.57)

NBC-Ranch Boys: WOWO KSD WLW WMAQ (sw-15.21-21.5)

***News:** WROK WMT WTAD
 *KWK-Saillin Ed McConnell
 WAAF-News: Interlude
 WBBM-Dance and Grow Slender
 WCCO-Off Index
 WGN-Morning Melodies
 WHA-College Oratory Contest
 WHIP-German Musical Show
 WIND-Headline Music
 WIRE-Worth Symphony
 WJDD-Bosworth Broadcast
 WLS-The Prairie Sweethearts
 WMBD-Messenger: Weather
 WSUI-Musical Chats
 WTMJ-What's New?

9:15

NBC-Amanda Snow, songs: WMT WLW WOWO KWK

***News:** WKBB WOC
 KMOX-Open Forum
 WAAF-Home Reporter
 WGN-Alice Blue, pianist
 WIND-Jimmy Dean, hillbilly & cowboy songs
 WIRE-Old Fashioned Hymn Singer
 WLS-Howard Peterson, organist
 WMAQ-Morning Jubilee
 WROK-Town Crier
 WTAD-Junior

9:30

NBC-Norland College Choir: WCFL WIRE (sw-15.21)

NBC-Florence Hale's Radio Column: WTMJ WMAQ (sw-15.33)

CBS-Four Corners Theater: WFBB WCCO WTAQ WIND (sw-21.57)

KMOX-Magic Kitchen
 KWK-Top of the Morning
 WAAF-Canary Serenade
 WBBM-Saturday Sunshine
 WBOW-The Charm Period: Salon Ensemble
 WFAM-Shoppers' Guide
 WGN-Keep Fit to Music
 WHA-Delta Sigma Rho Winners
 WHO-Helen Watts Schreiber
 WHIP-Budapest Hour
 WIBA-Dorothy Potter
 WISN-Tonic Tunes
 WJDD-Mid-Morning Dance
 *WKBB-News: Music from the Masters
 WLS-Little Visits with Little Folks
 WLW-Mail Bag
 WMBD-Jack Lyon, organist
 WMT-Rev. R. J. Wells
 WOC-Everyday at Petersen's
 WOWO-Markets: Swing Serenaders
 WROK-Morning Varieties
 WTAD-Musical Prgm.

9:45

NBC-To be announced: WBOW KSD WHO WIRE

NBC-The Child Grows Up: (sw-15.21-15.33)

***News:** WMBD WISN
 WCFL-Bittersweet Melodies
 WGN-Musical Mail Box
 WLS-Spelling Bee
 WMAQ-To be announced
 WOWO-Modern Home Forum
 WSUI-Prgm. Calendar & Weather Report
 WTAD-Variety Show
 WTMJ-Boy Scouts Prgm.

10:00

CBS-Cincinnati Conservatory of Music: WBMM WCCO WFAM WTAQ WISN (sw-21.57)

NBC-Betty Moore, interior decorating (Benjamin Moore Paint Co.): WLW KSD WMAQ WHO
 Subject: "A Kitchen That Speaks for Itself."

NBC-Music Internationale: WIBA WBOW WMT WCFL (sw-15.33)

MBS-Raoul Nadeau, bar, & Orch.: KWK WGN

***News:** WTAD WIND
 WAAF-Musical Memories
 WFBB-Morning Serenade
 WHA-Homenakers
 WHIP-Czech Variety Prgm.
 WIRE-Music Federation

Good Listening for Saturday

Further details and stations which will broadcast these programs may be found in the adjacent program schedule at the time hereunder indicated

* Star in program listings indicates news highlights

MORNING

11:30 CST Farmers' Union Program.

AFTERNOON

12:45 CST Metropolitan Opera Company. Headlining Lauritz Melchior and Kirsten Flagstad in Richard Wagner's "Tannhauser."

5:00 CST Kaltenmeyer's Kindergarten; Classroom Comedy.

NIGHT

6:30 CST Joe E. Brown, Comedian. Gill and Demling; Margaret McCrae, vocalist; Harry Sosnik's orchestra.

7:00 CST Tommy Riggs and Betty Lou; Comedy and Variety.

7:00 CST Johnny Presents; Johnny Green's Orchestra.

8:00 CST National Barn Dance.

8:00 CST Phil Baker, Comedian. Harry "Bottle" McNaughton; Ward "Man in the Box" Wilson; Andrews Sisters; Eddie DeLange's orchestra.

8:00 CST Vox Pop; Interviews. Parks Johnson; Wally Butterworth; Graham McNamee.

8:30 CST Mary Eastman, Soprano, and Bill Perry, Tenor.

9:00 CST Hit Parade, with Lanny Ross, Tenor.

9:00 CST Symphony Orchestra; Guest Conductor.

FREQUENCIES

KMOX-1090	WENR-870	WIRE-1400	WMT-600
KOA-830	WFAM-1200	WISN-1120	WOC-1370
KSD-550	WFBB-1290	WJBC-1200	WOWO-1160
KWK-1350	WGN-720	WJDD-1130	WROK-1410
WAAF-920	WHA-940	WJR-750	WSBT-1360
WBA-890	WHAS-820	WKBB-1380	WSUI-880
WBBM-770	WHIP-1480	WLS-700	WTAD-900
WBOW-1310	WHO-100	WLW-700	WTAM-1070
WCCO-810	WIBA-1280	WMAQ-670	WTAQ-1330
WCFL-970	WIND-560	WMBD-1440	WTMJ-620

10:45

MBS-Army Band: WLW

NBC-Milestones in Music: WTMJ

***KWK-News:** Musical Interlude
***WAAF-News:** Novelties News
 WCFB-Saturday Morning Revue
 WHA-Musical Varieties
 WHIP-Rhythm Pattern
 WIND-Valparaiso Univ. Prgm.
 WJBC-Peggy Payne, Pioneers
 WJDD-Gonzalez Orch.
 *WLS-Markets & News
 *WMT-Kidies' Revue
 WOC-Screenfans Prgm.
 WROK-Children's Prgm.

11:00

NBC-Amer. Educational Forum: WTMJ WOWO
 Topic: "Education in Terms of Student Needs." Speakers: Ernest Hilgard, Walter V. Kaufers, and S. Paul Leonard, all of Stanford University.

CBS-In the Music Room: WOC WISN WBMM

NBC-Norman Cloutier's Orch.: KSD WMAQ

MBS-Joaquin Gill's Orch.: KWK KMOX Surprise Your Husband: Let's Compare Notes

WAAF-Let's Dance
 WBAA-Just Kids
 WBOW Presents
 WOC Dr. O'Brien
 WCFB-Peekers in the Pantry
 WFAM-Young America on Air
 WGN-Hits of Today
 WHA-Parents' Question Box
 WHIP-Romance Languages
 WHO-News & Views About Religion
 WIRA-Scrapbook of a Sky Pilot
 WIND-Bob Atcher, songs
 WIRE-School Patrol
 WJBC-Organ Melodies
 WJDD-General Rhythms
 *WKBB-News
 WLS-Martha Crane & Helen Joyce
 WIA-D.A.R. Prgm.
 WSUI-Madrigal Singers of N. Y.
 *WTAD-Fashion Parade: News
 WTAQ-Les Parker's Orch.

10:30

NBC-Milestones in Music: WHO WBOW WIBA KSD

CBS-Cincinnati Conservatory of Music: KMOX WKBB

NBC-Our Barn: WOWO (sw-15.33)

MBS-Army Band: WGN WMT WIRE

KWK-Texas Drifter
 WAAF-Foolish Questions
 WCFL-Youth Round the World
 WFBB-Children's Hour
 *WHIP-Monitor Views the News
 WIND-Hawaiian Melodies
 WJBC-Male Quartet
 WJDD-The Council for Youth
 WLS-Students of Lakeview High
 *WLW-News: Livestock: River: Weather: Markets
 WMAQ-High School Studio Party
 WMBD-Juvenile Theater
 WOC-Radio Bazaar
 *WROK-News
 WSUI-The Book Shelf
 WTAD-Spelling Bee
 *WTAQ-News: Music for the Missus
 WTMJ-Wis. Fed. Women's Clubs

KMOX-Better Films Council Program

WAAF-The Sport of Kings
 WBAA-Carolyn Wood, sop.
 WBBM-The Women Speak
 WGN-Radio Sugar Bowl
 WIBA-Wis. Agric. Council
 WIND-Priscilla Holbrook, pianist
 WJBC-Parade of Bands
 WJDD-Organ Moods, Fred Beck
 WKBB-Club Calendar
 WLW-Harp Recital
 WMT-Magic Kitchen
 WSUI-High School News Exch.
 WTAD-All for the Ladies
 WTAQ-Hollywood on Parade

11:30

NBC-Farmers' Union Prgm.: WLW WIBA WBOW WMAQ KWK (sw-15.21)

CBS-Enoch Light's Orch.: WOC WKBB KMOX WFAM (sw-15.27)

NBC-Call to Youth: KSD
 Subject: "More Joy."

WAAF-Live Stock Market: Soliloquy
 WBAA-High School Guest Prgm.
 WBBM-Prep Sports
 WCCO-Dr. O'Brien

***WCFB-News:** Music Hall of Fame
 WFBB-Town Crier: Hoosier Farm Circle
 *WGN-News
 WHA-Hubert Thompson, pianist
 WHIP-Joan & Company
 WHO-Agricultural Conservation
 WIND-Gary Civic Theater
 WIRE-Farm Hour
 WISN-German Hour
 WJBC-Iowanian Serenaders
 WJDD-Tommy Tucker's Orch.
 WLS-Organ Concert
 WMBD-Thrift Message: Police Bulletins
 WMT-Tonic Tunes
 WOWO-Dial Twister
 WROK-Prairie Singer
 WSUI-Highway Safety Prgm.
 *WTAD-Police News
 WTAQ-Mailman
 WTMJ-Hennie's Grenadiers

11:45

CBS-Enoch Light's Orch.: WBMM WMBD

MBS-Walter Flandorf, organist: WGN

KSD-Romance of Homemaking
 WAAF-Myrna Dee Sergeant
 WCCO-Safety Talk
 WCFL-Willie Winn
 WHA-Taxation in Wisconsin
 WHIP-Marimba Magic
 WIND-Fred Beck, organist
 WJBC-Rhythm Review
 WJDD-Debator's Forum

***WLS-Markets and News**
 *WMT-News: Don Roth's Band
 WOWO-Market Service
 WROK-Round the Town
 WSUI-Farm Flashes
 WTAD-Y.M.C.A. Prgm.
 WTAQ-Farmhands

NBC-Opera: WOWO (sw-11.87)

CBS-Men Against Death: WCCO WISN WFBB KMOX WSBT WKBB (sw-15.27)

MBS-Ralph Ginsburgh's Concert Orch.: WGN

Man on the Street: WBMM WTAQ
 *News: WAAF WTAD
 KWK-Al Saria's Orch.
 WBA-Radio Stage
 WCFL-Eddie & Fannie Cavanaugh
 *WHA-News & Views
 WHIP-Rockin' n' Rhythm
 WHO-Checkerboard Time
 WIND-Lup Italian Prem
 WJDD-American Legion Band
 WLS-Home Talent Prgm.
 WMBD-Men on the Street
 WOC-Merry Go Round

NBC-Opera: WOWO (sw-11.87)

CBS-Men Against Death: WCCO WISN WFBB KMOX WSBT WKBB (sw-15.27)

MBS-Ralph Ginsburgh's Concert Orch.: WGN

Man on the Street: WBMM WTAQ
 *News: WAAF WTAD
 KWK-Al Saria's Orch.
 WBA-Radio Stage
 WCFL-Eddie & Fannie Cavanaugh
 *WHA-News & Views
 WHIP-Rockin' n' Rhythm
 WHO-Checkerboard Time
 WIND-Lup Italian Prem
 WJDD-American Legion Band
 WLS-Home Talent Prgm.
 WMBD-Men on the Street
 WOC-Merry Go Round

NBC-Opera: WOWO (sw-11.87)

CBS-Men Against Death: WCCO WISN WFBB KMOX WSBT WKBB (sw-15.27)

MBS-Ralph Ginsburgh's Concert Orch.: WGN

Man on the Street: WBMM WTAQ
 *News: WAAF WTAD
 KWK-Al Saria's Orch.
 WBA-Radio Stage
 WCFL-Eddie & Fannie Cavanaugh
 *WHA-News & Views
 WHIP-Rockin' n' Rhythm
 WHO-Checkerboard Time
 WIND-Lup Italian Prem
 WJDD-American Legion Band
 WLS-Home Talent Prgm.
 WMBD-Men on the Street
 WOC-Merry Go Round

NBC-Opera: WOWO (sw-11.87)

CBS-Men Against Death: WCCO WISN WFBB KMOX WSBT WKBB (sw-15.27)

MBS-Ralph Ginsburgh's Concert Orch.: WGN

Man on the Street: WBMM WTAQ
 *News: WAAF WTAD
 KWK-Al Saria's Orch.
 WBA-Radio Stage
 WCFL-Eddie & Fannie Cavanaugh
 *WHA-News & Views
 WHIP-Rockin' n' Rhythm
 WHO-Checkerboard Time
 WIND-Lup Italian Prem
 WJDD-American Legion Band
 WLS-Home Talent Prgm.
 WMBD-Men on the Street
 WOC-Merry Go Round

NBC-Opera: WOWO (sw-11.87)

CBS-Men Against Death: WCCO WISN WFBB KMOX WSBT WKBB (sw-15.27)

MBS-Ralph Ginsburgh's Concert Orch.: WGN

Man on the Street: WBMM WTAQ
 *News: WAAF WTAD
 KWK-Al Saria's Orch.
 WBA-Radio Stage
 WCFL-Eddie & Fannie Cavanaugh
 *WHA-News & Views
 WHIP-Rockin' n' Rhythm
 WHO-Checkerboard Time
 WIND-Lup Italian Prem
 WJDD-American Legion Band
 WLS-Home Talent Prgm.
 WMBD-Men on the Street
 WOC-Merry Go Round

NBC-Opera: WOWO (sw-11.87)

CBS-Men Against Death: WCCO WISN WFBB KMOX WSBT WKBB (sw-15.27)

MBS-Ralph Ginsburgh's Concert Orch.: WGN

Man on the Street: WBMM WTAQ
 *News: WAAF WTAD
 KWK-Al Saria's Orch.
 WBA-Radio Stage
 WCFL-Eddie & Fannie Cavanaugh
 *WHA-News & Views
 WHIP-Rockin' n' Rhythm
 WHO-Checkerboard Time
 WIND-Lup Italian Prem
 WJDD-American Legion Band
 WLS-Home Talent Prgm.
 WMBD-Men on the Street
 WOC-Merry Go Round

NBC-Opera: WOWO (sw-11.87)

CBS-Men Against Death: WCCO WISN WFBB KMOX WSBT WKBB (sw-15.27)

MBS-Ralph Ginsburgh's Concert Orch.: WGN

Man on the Street: WBMM WTAQ
 *News: WAAF WTAD
 KWK-Al Saria's Orch.
 WBA-Radio Stage
 WCFL-Eddie & Fannie Cavanaugh
 *WHA-News & Views
 WHIP-Rockin' n' Rhythm
 WHO-Checkerboard Time
 WIND-Lup Italian Prem
 WJDD-American Legion Band
 WLS-Home Talent Prgm.
 WMBD-Men on the Street
 WOC-Merry Go Round

NBC-Opera: WOWO (sw-11.87)

CBS-Men Against Death: WCCO WISN WFBB KMOX WSBT WKBB (sw-15.27)

MBS-Ralph Ginsburgh's Concert Orch.: WGN

Boys Wanted

Steady Weekly Income
 FREE PRIZES
 Pleasant, Easy Work

We are looking for bright, ambitious boys to sell RADIO GUIDE, the national weekly of programs and personalities, in their neighborhoods.

Send for free illustrated catalog and full details on how to get started.

Write to Al Jones, RADIO GUIDE, 731 Plymouth Court, Chicago, Ill., and give full name, full address and age. Send a post card today!

12:30 NBC-Ray Kinney's Orch.: KWK (sw-11.87-15.33)

CBS-Lyn Murray's Moods for Moderns: WFBB KMOX WSBT (sw-15.27)

***News:** WHO WOC WCCO
 WBAA-Luncheon Dance Time
 WBBM-Meet Chicago
 WBOW-Street Reporter
 WCFL-Dance Orch.
 WGN-Markets: Midday Service
 WHA-Farm Prgm.
 WHIP-Plan Romance
 WIND-Bob Atcher, songs
 *WIRE-Reporter
 WJDD-Marzit Hagedus' Orch.
 WLS-Markets
 *WLW-Afternoon Edition; Peter Grant & Mike Coorey
 WMAQ-News: Doggy Dan
 *WMBD-Farm News
 WMT-Cedar Valley Hillbillies
 WOWO-Variety Prgm.
 WROK-Couple on the Street: Health Talk
 WTMJ-Dance Orch.

NBC-Campus Notes: WIRE WLW KSD (sw-9.53)

CBS-Lyn Murray's Moods for Moderns: WMBD WOC WCCO

NBC-Metropolitan Opera: KWK WOWO WMAQ (sw-11.87)

Lauritz Melchior, Kirsten Flagstad and Herbert Janssen sing the leading roles in Richard Wagner's "Tannhauser."

***News:** WTAQ WKBB
 KMOX-Musical Education Prgm.
 WBAA-Market Reports
 WBBM-What Can I Do?
 WHIP-Rube Lumpkins
 WJDD-Fredie Berrens' Orch.
 WLS-Poultry Service Time
 WMT-Man on the Farm
 WROK-Markets: Home Folks' Hour
 WSBT-Man on the Street
 WTAD-Orpheum Theater
 WTMJ-Health Talk

NBC-Opera: WOWO (sw-11.87)

CBS-Men Against Death: WCCO WISN WFBB KMOX WSBT WKBB (sw-15.27)

MBS-Ralph Ginsburgh's Concert Orch.: WGN

Man on the Street: WBMM WTAQ
 *News: WAAF WTAD
 KWK-Al Saria's Orch.
 WBA-Radio Stage
 WCFL-Eddie & Fannie Cavanaugh
 *WHA-News & Views
 WHIP-Rockin' n' Rhythm
 WHO-Checkerboard Time
 WIND-Lup Italian Prem
 WJDD-American Legion Band
 WLS-Home Talent Prgm.
 WMBD-Men on the Street
 WOC-Merry Go Round

NBC-Opera: WOWO (sw-11.87)

CBS-Men Against Death: WCCO WISN WFBB KMOX WSBT WKBB (sw-15.27)

MBS-Ralph Ginsburgh's Concert Orch.: WGN

Man on the Street: WBMM WTAQ
 *News: WAAF WTAD
 KWK-Al Saria's Orch.
 WBA-Radio Stage
 WCFL-Eddie & Fannie Cavanaugh
 *WHA-News & Views
 WHIP-Rockin' n' Rhythm
 WHO-Checkerboard Time
 WIND-Lup Italian Prem
 WJDD-American Legion Band
 WLS-Home Talent Prgm.
 WMBD-Men on the Street
 WOC-Merry Go Round

NBC-Opera: WOWO (sw-11.87)

CBS-Men Against Death: WCCO WISN WFBB KMOX WSBT WKBB (sw-15.27)

MBS-Ralph Ginsburgh's Concert Orch.: WGN

Man on the Street: WBMM WTAQ
 *News: WAAF WTAD
 KWK-Al Saria's Orch.
 WBA-Radio Stage
 WCFL-Eddie & Fannie Cavanaugh
 *WHA-News & Views
 WHIP-Rockin' n' Rhythm
 WHO-Checkerboard Time
 WIND-Lup Italian Prem
 WJDD-American Legion Band
 WLS-Home Talent Prgm.
 WMBD-Men on the Street
 WOC-Merry Go Round

NBC-Opera: WOWO (sw-11.87)

CBS-Men Against Death: WCCO WISN WFBB KMOX WSBT WKBB (sw-15.27)

MBS-Ralph Ginsburgh's Concert Orch.: WGN

Man on the Street: WBMM WTAQ
 *News: WAAF WTAD
 KWK-Al Saria's Orch.
 WBA-Radio Stage
 WCFL-Eddie & Fannie Cavanaugh
 *WHA-News & Views
 WHIP-Rockin' n' Rhythm
 WHO-Checkerboard Time
 WIND-Lup Italian Prem
 WJDD-American Legion Band
 WLS-Home Talent Prgm.
 WMBD-Men on the Street
 WOC-Merry Go Round

NBC-Opera: WOWO (sw-11.87)

CBS-Men Against Death: WCCO WISN WFBB KMOX WSBT WKBB (sw-15.27)

MBS-Ralph Ginsburgh's Concert Orch.: WGN

Man on the Street: WBMM WTAQ
 *News: WAAF WTAD
 KWK-Al Saria's Orch.
 WBA-Radio Stage
 WCFL-Eddie & Fannie Cavanaugh
 *WHA-News & Views
 WHIP-Rockin' n' Rhythm
 WHO-Checkerboard Time
 WIND-Lup Italian Prem
 WJDD-American Legion Band
 WLS-Home Talent Prgm.
 WMBD-Men on the Street
 WOC-Merry Go Round

NBC-Opera: WOWO (sw-11.87)

CBS-Men

SATURDAY

March 25

WFBM Basketball Tournament
WIND Organ & Vibra Harp
WJJD Your Dental Health
WLS-Across the Mike
WMBD-Kitty Keene, Inc., sketch
WOW-Closing Markets
WTAD-To be announced

2:00

NBC-Golden Melodies: WTMJ
WIRE WHO WLW (sw 9.53)
NBC-Opera: WIBA (sw 11.87)
CBS-Merrymakers: WMBD WISN
WSBT WOC WMBD WKBH
WCCO (sw 11.83)
MBS-Music Hall from London:
WGN

Talent includes Turner Lay-
ton, Randolph Sutton and
George Wode.
KMOX One Woman's Opinion
KSD Spelling Tournament
RWK Great Works of Man
WAAF A Mood in Blue
WBAA Stamp Club of the Air
WBBM In the Music Room
WBOV Basketball Tournament
WCFL It's Up to You
WHA Short Story Feature
WHIP Englewood Hour
WIND Indiana State High School
Basketball Tournament

*WJJD News
WLS Merry Go Round: Variety
Talent: Fanfare
WMT To be announced
WOWO State Finals Basketball
Tournament
*WBROK News: Prgm. Preview
WTAD This Younger Generation

2:15

CBS-Merrymakers: KMOX
NBC-Opera: KWK
WBAA Greek Letter Parade
WBBM Meet the Missus
WJJD Tommy Ott, organist
WMT Oran Wiers's Band
WROR Helen Benson, cowgirl

2:30

CBS-College of St. Elizabeth Glee
Club: WOC WISN WSBT WKBH
WCCO WMBD (sw 11.83)
NBC-Opera: WMT KWK (sw-
11.87)
NBC-Musical Varieties: WIRE
WTMJ WHO WLW WIBA (sw
9.53)

KMOX Venida Jones, organist
WAAF Front Page Drama
WBBM News for the Missus
WCFL To be announced
WHA Music of the Masters
WJJD Hit Review
WROK Rhythm Before Three
WTAD Afternoon Concert

2:45

CBS-College of St. Elizabeth Glee
Club: WTAQ WISN WSBT
WKBH WMBD WCCO WIND
(sw 11.83)
KMOX Bright Horizons
*WAAF News: Weather
WBAA Paul Funk, pianist
WBBM Aeolian Ensemble

3:00

CBS-Texas Rangers: WMBD WOC
WISN WTAQ WCCO WSBT
WKBH (sw 11.83)
NBC-Opera: KWK WMT WIBA
(sw 11.87)
MBS-Variety Prgm.: WGN
NBC-Dol Brissett's Orch.: WIRE
WTMJ WHO WLW (sw 9.53)

KMOX Barnyard Follies
WAAF Musical Grab Bag
WBAA Campus Varieties
WBBM Pappy Cheshire's Hillbilly
Champions
WCFL College Debates
WENR Club Matinee
WHA Hour of Drama
WHIP Spanish Fiesta
WJBC Children's Hour
WJJD King's Jesters
WROK Your Favorite Band
WTAD Community News

3:15

CBS-Texas Rangers: WFAM
NBC-Dol Brissett's Orch.: WIBA
WHIP The Songster
WJJD Santaella's Orch.
WTAD To be announced

3:30

CBS-Dancepatrons: WTAQ WISN
WFAM WCCO WKBH WSBT
(sw 11.83)
NBC-Southwestern Stars: WIRE
WTMJ WHO WLW WIBA (sw
9.53)

*News: WJBC WOC WTAD
WCFL Concert Hour
WHIP Dance Orch.
WMBD Bargain Counter
WROK Bible Story Hour

3:45

CBS-Dancepatrons: WMBD WOC
(sw 11.83)
NBC-Southwestern Stars: KSD

WJBC Shimmies, Sisters Trio
WJJD Max Miller's Swing Four
WROK Social Security Talk
WTAD Swinging on Wax

4:00

CBS-What Price America, drama:
WBBM WMBD WFAM WCCO
KMOX WISN WKBH WOC
WTAQ (sw 11.83)
MBS-Sammy Kaye's Orch.: WGN
NBC-Library of Congress Cham-
ber Music: WMT WENR WBOV
WOWO (sw 11.87)
NBC-Three Cheers: WIRE WTMJ
WHO KSD WIBA WMAQ WLW
(sw 9.53)

KWK Ballad Time
WAAF Piano Novelties
WCFL Make Believe Danceland
WFBM Scholarship Hour
WHIP Hawaiian Melodies
WJBC Wesleyan Hour
WJJD Rhythm for Tea
*WROK News

4:15

NBC-Youth Meets Government:
KSD WLW WBOV WMAQ WHO
WTMJ WIBA (sw 9.53)
Subject of the discussion is
"Education."
NBC-Library of Congress Cham-
ber Music: WIRE

KWK Betty Budget
WAAF Ted Smith, tr.
WHIP 20th Century Serenade
WROK Sausage Grinder Boys
WTAD Sea & Vea

4:30

NBC-To be announced: WOWO
(sw 11.87)
CBS-Jack Marshall's Orch.: WOC
WFAM WCCO WISN WKBH
KMOX WTAQ (sw 11.83)
MBS-Sammy Kaye's Orch.: WGN
WMT KWK

WAAF Tea Dance
WBBM Chicago Hour
WENR To be announced
WHA Nat'l Armament Discussion
WHIP Mummy Blossom
WIND Scores & Inside Dope
*WIRE News
WJBC Request Hour
WJJD Karl & Harly
WMAQ To be announced
*WMBD News: Pet Corner
WROK Joyce McLain
WTAD Your Town

4:45

CBS-Jack Marshall's Orchestra:
WMBD WIND WBBM
MBS-Sammy Kaye's Orch.: WMT
KSD News
WAAF Gay Matthews, songs
WHIP Light Concert
WIRE Public Welfare
WJJD Islanders
WKBH Kiddies' Hour
WROK Freeman Reed
WTAD Plantation Melodies

5:00

*CBS-News: On With the Dance:
WOC WCCO WTAQ WISN WIND
WBBM
*NBC-El Chien, Spanish Revue.:
News: WENR WOWO
MBS-Bob Crosby's Orch.: WGN
KWK

*NBC-Kaltenmeyer's Kindergarten
News: WMAQ WIBA WBAW
WHO (sw 9.53)
KMOX Scott R. DeKins, spkr.
KSD Scott Hanley's Fixing
Squadron
WAAF Salon Concert
WBBM Bull Session
*WCFL News
WFAM Playshop of the Air
WHIP Eventide Echoes
WIRE Central Normal
WJJD Doc Hopkins
WLW True American
WMBD Church World
WMT Opportunities for Men
WROK Four Cucarachas
WTAD Plant Classics
WTMJ Postal Odities

5:15

CBS-Adventures In Science:
WTAQ KMOX WKBH WMBD
WFAM

H. T. Merrick, assistant chief
of the Bureau of Industry and
Sols. U. S. Department of Ag-
riculture, tells in an interview
of the researches now being car-
ried on in a search for new in-
dustrial uses for farm wastes
and surpluses. Success in these
efforts would have a far-reaching
effect on the American
farmer and his markets.

WCCO-Tourist Bureau
WCFL Union Label League Talk
WFBM Safety Prgm.
WIND-Tommy Ott, organist
WISN Show Window
*WJJD News
WMT-Parade of Features
WOC Program Preview
WROK Sports Review

WTAD-The Melody Mixer
WTMJ-Carroll Collee

5:30

NBC-Gray Gordon's Orch.: WHO
WIRE WBOV WTMJ WMAQ
(sw 9.53)
CBS-All Hands on Deck: WTAQ
WCCO WBBM WKBH WFBM
WOC WFAM
NBC-Renewal of the Mounted,
sketch: WOWO WENR (sw
11.87)
MBS-Manny Lander's Orch.: WGN

*KMOX Headline Highlights
KSD-Spotlights
KWK Jimmy Allen
WAAF Sport Shorts
WCFL-Hymn Time
*WIBA News
WIND Electric Rhythms
WISN Sports Parade: Interlude
WJJD Superstition Frolic
WLW Nixon Denton, sports
WMBD Lone Ranger
WMT-Lamp Lighting Time
WROK Concert Hall
WTAD Twilight Tunes

5:45

NBC-Religion in the News: KSD
WMAQ WBOV (sw 9.53)
MBS-Manny Lander's Orch.:
KWK
KMOX Piano Recital
WAAF Eventide Echoes
WCFL Hit Revue
WHO Jubany at the Piano
WIBA Today's Birthdays: Sports
Review

*WIND-News: Sports
WIRE-Jr. Chamber of Commerce
WISN Capital Commanders
WLW Fortunes Washed Away
*WMT Weather: News
WROK Music for Men
*WSUI Daily Iowan of the Air
WTAD Edith Rave
WTMJ Sport Flash

5:45

NBC-Message of Israel: WENR
WBOV (sw 11.87)
Subject: "American Israel."
Speaker: Rabbi Abba Hillel
Silver.

NBC-To be announced: WLW
WHO WIRE KSD WTAM
CBS-Americans at Work: WBBM
WISN WTAQ WHAS WFAM
KMOX (sw 11.83)
Florists are the subject of to-
night's dramatizations and in-
terviews.

MBS-Bernie Cummins' Orch.:
WMT
Sports: WOC WKBH WOWO
KWK The Music Box
WCCO-Country Dance
*WCFL News: Where to Go
*WFBM News
WGN Ralph Ginsburgh's Orch.
WIBA Concert Ensemble
WIND German Hour
*WJR News Comes to Life
WMAQ Ennio Bolognini's Orch.
WMBD Sports Review Today's
Birthdays
WOWO Home Folks Frolic
*WROK News: Organ Reveries
WSUI Dinner Hour Prgm.
WTAD Sports Views & Reviews
WTAM Sammy Watkins' Orch.
*WTMJ Heinie and His Gren-
adiers: News

6:00

MBS-Raymond Gram Swing:
WMT
*News: WMBD WOC WGN
WFBM Synopators
WKBH Dinner Music
WMAQ Jay Mills' Orch.
WROK Helene Kimberly, songs

6:15

CBS-Joe E. Brown, comedian with
Gill & Demling; Margaret Mc-
Creae, vocalist; Harry Sosnik's
Orch. (Post Toasties): WFBM
WCCO WBBM WHAS KMOX
WISN WJR WMBD WOC (sw
11.83) (also KXX KSL at 10
p.m.)
NBC-Uncle Jim's Question Bee
(G. Washington Coffee); Norman
Frescott, cond.: WMAQ WTAM
(sw 11.87)
NBC-Lives of Great Men: WBOV
WCFL (sw 9.53)
"Visual aid" on page 18.

6:30

NBC-Rendezvous with Ricardo:
WMT
MBS-Russian Concert Orchestra:
WGN
*News: WTAQ WHO WFAM
KSD Cheri McKay & Co.
*WKWK Sports: News
WIBA-Scandinavian Prgm.
WIND Law of Life
WIRE-Walter Shead
WKBH Music Makers

CBS-Honolulu Band (Hawaiian
Pippalee Co.); Phil Baker;
"Botle" Man in the Box; An-
drew Sisters; Eddie DeLaing's
Orch.; WISN WSBT WCCO WJR
KMOX WBBM WHAS WOC
(sw 11.87) also at 10 p.m.)

CBS-Honolulu Band (Hawaiian
Pippalee Co.); Phil Baker;
"Botle" Man in the Box; An-
drew Sisters; Eddie DeLaing's
Orch.; WISN WSBT WCCO WJR
KMOX WBBM WHAS WOC
(sw 11.83)
NBC-Vox Pop; Park & Wally
with Graham McNamee (Ken-
tucky Club Tobacco); WIRE
WTAM KSD WMAQ (sw 9.53)
KOA Dinner Date with Judy
WBOV Basketball Game
WCFL Herr Louie & the Weasel
WFBM Basketball Tournament
WGN Orin Tucker's Orch.

WLS-Prairie Ramblers & Patsy
WLW Renfro Valley Barn Dance
WROK Skater's Organ Rhythms
WSBT Concert Hall
WTMJ Dance Orch.

NBC-Castilla Twins, vocal duo:
WCFL WTAM WBOV KSD
(sw 9.53)
MBS-Inside of Sports (Phillies
Cigars): WGN KWK
*News: WLS WKBH WIRE
WFAM Sports Comment
WHO This Business Week
WROK Swing Club
WTAQ American Weekly

6:45

CBS-Johnny Presents (Phillip
Morris); E. R. Johnstone's
Dramatizations; Johnny Green's
Orch.; Frances Adair; Glen Cross,
vocalist & Mixed Ensemble:
KMOX WFBM WHAS WISN
WBBM WJR WOC WCCO (sw
11.83) (also KSL KXX at 10:30
p.m.)
NBC-Ruby Newman's Orchestra:
WIBA WCFL WMT KWK (sw
11.87)
NBC-Quaker Party with Tommy
Riggs & Betty Lou; Freddie
Rich's Orch.; Guests: WMAQ
WIRE WTAM WTMJ WHO KSD
WLW (sw 9.53)

*News: WBOV WSUI
WFAM Memorial Park Chimes:
Quaint Questions
WGN Ralph Ginsburgh's Orch.
WIND Montparnasse Forum,
spkrs.
WKBH Rapid Ad
WLS P-X Ranch; Sodbusters: De-
Zuriks; Bill Newcomb
WMBD-Let's Dance
WROK Fireside Bible Chats
WTAQ Sport Wheel

7:00

NBC-Ruby Newman's Orchestra:
WIBA WCFL WMT KWK (sw
11.87)
NBC-Quaker Party with Tommy
Riggs & Betty Lou; Freddie
Rich's Orch.; Guests: WMAQ
WIRE WTAM WTMJ WHO KSD
WLW (sw 9.53)

*News: WBOV WSUI
WFAM Memorial Park Chimes:
Quaint Questions
WGN Ralph Ginsburgh's Orch.
WIND Montparnasse Forum,
spkrs.
WKBH Rapid Ad
WLS P-X Ranch; Sodbusters: De-
Zuriks; Bill Newcomb
WMBD-Let's Dance
WROK Fireside Bible Chats
WTAQ Sport Wheel

7:15

NBC-Ruby Newman's Orchestra:
WBOV (sw 11.87)
KWK Feature Parade
WFBM Amer. Family Robinson
WGN Bob Elson's Sports Review
*WKBH News from the State
Capitol
WMBD Bob Black's Orch.
WMT Boys State Basketball Tour-
nament
WTAQ In a Sentimental Mood

7:30

NBC-Avalon Time with Red
Foley & Co.; Red Skelton; Neigh-
bor Boys; Del. King; Chorus;
Phil Davis' Orch.; WLW WTMJ
WHO WIRE KSD WMAQ WTAM
(also at 11 p.m.)
NBC-Brenthouse, drama starring
Hedda Hopper: (sw 11.87)
CBS-Professor Quiz, with Bob
Trous (Noxema); WFBM WJR
KMOX WCCO WBBM WHAS
(sw 11.83) (also KXX KSL at
11 p.m.)

WROV Tropical Moods
WCFL Ports of Call
WFAM Notre Dame Italian Club
WGN Heidelberg Concert Orch.
WIBA-Gems of Melody
WIND Law of Life
WISN Echoes of Stage & Screen
WKBH Modern Musicals
WLS-Barn Dance Party
WMBD Barn Dance
WMT Saturday Circus
WOC-Maple Leaf Quartet
WROK Swing Session
WTAQ Echoes of Stage & Screen

7:45

KWK Don't You Believe It
WBOV Central Singers
WFAM WPA Prgm.
*WIBA News
WIND Max Miller's Swing Quar-
tet
WKBH Chamber Music
WOC Tempo in Swing

8:00

NBC-Alka-Seltzer National Barn
Dance; Uncle Ezra; Henry Burr;
Vass Family; Hoosier Hot Shots;
Maple City Four; Lucille Long;
Katie Ann; Pat & Judy; Male
Orch.; Joe Kelly, m.c.; Glenn
Welly & Orch.; Guests: WTCN
KWK WLS WLW KMA WMT
(sw 11.87) also at 10 p.m.)

CBS-Honolulu Band (Hawaiian
Pippalee Co.); Phil Baker;
"Botle" Man in the Box; An-
drew Sisters; Eddie DeLaing's
Orch.; WISN WSBT WCCO WJR
KMOX WBBM WHAS WOC
(sw 11.83)
NBC-Vox Pop; Park & Wally
with Graham McNamee (Ken-
tucky Club Tobacco); WIRE
WTAM KSD WMAQ (sw 9.53)
KOA Dinner Date with Judy
WBOV Basketball Game
WCFL Herr Louie & the Weasel
WFBM Basketball Tournament
WGN Orin Tucker's Orch.

WLS-Prairie Ramblers & Patsy
WLW Renfro Valley Barn Dance
WROK Skater's Organ Rhythms
WSBT Concert Hall
WTMJ Dance Orch.

NBC-Castilla Twins, vocal duo:
WCFL WTAM WBOV KSD
(sw 9.53)
MBS-Inside of Sports (Phillies
Cigars): WGN KWK
*News: WLS WKBH WIRE
WFAM Sports Comment
WHO This Business Week
WROK Swing Club
WTAQ American Weekly

WHO Iowa Band Dance Frolic
WIBA To be announced
WIND Indiana State High School
Basketball Tournament
WKBH-Heralds of Destiny
WOWO State Finals Basketball
Tournament
WROK Jamboree
WTAQ Em Owen, organist
WTMJ Dance Orch.

WCFL Labor Flashes
WKBH-Let's Waltz
WMBD-Let's Dance

8:15

CBS-Saturday Night Serenade
(Pet Milk); WJR WBBM WOC
WHAS KMOX WMBD
CBS-Steppin' Along; (sw 11.83)
NBC-Hall of Fun; Ernest Truex,
comedian Cliff Edwards; Frances
Hunt, vocalist; Gordon Jenkins'
Orch.; Guests: WIBA WTMJ
WTAM WIRE KOA (sw 9.53)
KSD-Community Forum
WCCO-Pine Corners Social
WCFL-Concert Melodies
*WGN News: Highlights of Sports
WISN Pop Concert
WKBH Dance Orch.
WMAQ Vocal Varieties
WSBT Concert Time
WTAM Gene Sullivan's Orch.
*WTAQ News

WCFL-Know Your Authars
WGN Bill Carlson's Orch.
WMAQ Jay Mills' Orch.
WTAM Otto Thum's Orch.
WTAQ Club Normandie Entertains

8:30

NBC-Symphony Orch.: Guest
Conductor: WBOV WIRE KWK
WMAQ WTMJ WIBA WMT
(sw 9.53-11.87)
Music detail on page 11 this week.

CBS-Lucky Strike Hit Parade;
Lanny Ross, tr.; Mark War-
quint; Kay; Raymond Scott
Quintet; Kay; Lorraine; Guests:
WSBT WHAS WTAQ WKBH
WISN WCCO WMBD WBBM
KMOX WJR WOC (sw 11.83)
NBC-Joe Sudy's Orch.: KSD
KOA

8:45

MBS-Ina Ray Hutton's Orch.:
WGN
WCFL Insurance Talk
WLS Barnyard Jamboree
WLW Big Ben Dog House
WROK Roller Organ Melodies
WTAM To be announced

WCFL Dance Orch.
WROK Studio Party

9:00

NBC-Johnny Messner's Orch.:
WMTAM KSD
KOALight on the West
WCFL Make Believe Danceland
WGN-Tiny Hill's Orch.
WIND-Emil Flindt's Orch.
WLS-Cornhusking Party
WLW Red Nichols' Orch.
WROK Night Club of the Air

WCFL Dance Orch.
WROK Studio Party

9:15

NBC-Johnny Messner's Orch.:
WMTAM KSD
KOALight on the West
WCFL Make Believe Danceland
WGN-Tiny Hill's Orch.
WIND-Emil Flindt's Orch.
WLS-Cornhusking Party
WLW Red Nichols' Orch.
WROK Night Club of the Air

CBS-Capitol Opinions: WMBD
WSBT WISN WCCO WKBH
WJR WTAQ (sw 11.83)
*News: WKBH WIND
KMOX France Laux, sports
WBBM Jerry Cooper
WFBM Legion Satety Prgm.
WFBM Kentucky Play Party
WLW To be announced
WOC Bowling Highlights

9:30

NBC-Alka-Seltzer National Barn
Dance; Uncle Ezra; Henry Burr;
Vass Family; Hoosier Hot Shots;
Maple City Four; Lucille Long;
Katie Ann; Pat & Judy; Male
Orch.; Joe Kelly, m.c.; Glenn
Welly & Orch.; Guests: WTCN
KWK WLS WLW KMA WMT
(sw 11.87) also at 10 p.m.)

CBS-Honolulu Band (Hawaiian
Pippalee Co.); Phil Baker;
"Botle" Man in the Box; An-
drew Sisters; Eddie DeLaing's
Orch.; WISN WSBT WCCO WJR
KMOX WBBM WHAS WOC
(sw 11.83)
NBC-Vox Pop; Park & Wally
with Graham McNamee (Ken-
tucky Club Tobacco); WIRE
WTAM KSD WMAQ (sw 9.53)
KOA Dinner Date with Judy
WBOV Basketball Game
WCFL Herr Louie & the Weasel
WFBM Basketball Tournament
WGN Orin Tucker's Orch.

WCFL Labor Flashes
WKBH-Let's Waltz
WMBD-Let's Dance

CBS-Ozzie Nelson's Orch.: WISN
WTAQ
NBC-Alka-Seltzer Barn Dance:
KOA WTCN WBOV (also see
8 p.m.)
MBS-Bob Crosby's Orch.: WGN
*News: WMBD WFBM WBBM
WJR WSBT KSD WOC WROK
KMOX-Flicker Flashes
WCCO-Ozzie Nelson's Orch.
WIND Gospel Broadcast
*WKBH News: Music
WLS Nat'l Barn Dance
*WLW Peter Grant, news
WTAM Tom Manning

CBS-Ozzie Nelson's Orch.: WJR
WKBH WSBT
NBC-Dance Orch.: KSD WTAM
*News: WHO WCCO
Capitol Opinions: WBBM KMOX
WFBM Tony & Bill
WGN Dick Jenkins' Orch.
WLW Don Dunham's Orch.
WMBD-Sports Review: Program
Review
WOC-N. W. Turner Hall Dance

CBS-Charles Baum's Orch.: WISN
WSBT WFBM WTAQ WBBM
WJB WKBH WHAS (sw 6.12)
NBC-Horace Heidt's Orch.: KSD
WLW WHO WTAM (sw 9.53)
NBC-Russ Morgan's Orchestra:
WMAQ

*News: KMOX WIRE WMT
KWK Sport Review
WCO Rollie Johnson
WCFL The Life Prgm.
WGN Freddy Martin's Orch.
WIND Emil Flindt's Orch.
WMBD Chuck Cartwright's Orch.
WTMJ Today Events: Last
Word in Sports

MBS-Freddy Martin's Orch.:
WGN WMT WIRE
NBC-Horace Heidt's Orch.: WCFL
KMOX-Old Fashioned Barn
Dance
KWK-Jimmy Garrison's Orch.
WCO-Louis Prima's Orch.
WIBA Club Chantrelle
WIND Mark Fisher's Orch.
WTMJ Rhythm Time

NBC-Avalon Time: KOA KFI
(also see 7:30 p.m.)
MBS-Glen Gray's Orch.: WMT
WGN
NBC-Gen Krupa's Orch.: KWK
(sw 6.14)
NBC-Jan Savitt's Orch.: KSD
WIBA

CBS-Dick Stabile's Orch.: WSBT
WFBM WISN WBBM WTAQ
WKBH WMBD (sw 6.12)
*WBOV News
WFAM Young America on the Air
WHAS Dance Band
WHO Tavern in the Town
WJR Sonny Kendis' Orch.
WLW Clyde Lucas' Orch.
WMAQ Gene Krupa's Orch.
WOC Bill Voss Fun Club
WTMJ Dancer Orch.

End of Saturday Programs

OLD BOOKS WANTED

- Pilgrim's Progress... \$4,000.00
Adventures of Tom Sawyer... 200.00
Old Swimmer's Hole... 75.00
Black Beauty... 100.00
Treasure Island... 50.00
Scarlet Letter... 35.00
Venus and Adonis... 5,000.00
Snow-Bound... 45.00
Uncle Tom's Cabin... 50.00
Leaves of Grass... 250.00
Ben Hur... 25.00
Last of the Mohicans... 50.00
Moby Dick... 100.00
Little Women... 25.00
McGuffey Primer... 100.00
Tamerlane & Other Poems... 5,000.00

We pay big cash prices for thousands of different titles. We bought over 7,500 books in just twenty-one months, and have paid as high as \$500.00 for a single book. For ex- ample, we will pay you cash for the following books as described in our price list:

GOOD RECORDS

A department reviewing the recordings of your radio favorites

All-Classic Review:

Haydn Symphony No. 102 in B Flat Major. You'd think a fellow would run out of spark after writing a hundred-odd symphonies. Not Papa Haydn. His No. 102 is as bright as his No. 1 or No. 50. Koussevitzky and the Boston Symphony Orchestra are at their best, which is very good indeed. (Victor album 529. \$6.50.)

Bach's Concerto in A Minor for clavier, flute and violin. A real recording event, this musically magnificent blending of three solo instruments with string orchestra accompaniment. Three brilliant movements . . . endless ingenuity . . . with the famous Yella Pessl playing the harpsichord, Frances Blaisdell, the flutist, and William Kroll, the violinist. Carl Bamberger directs the orchestra. (Victor album 534. \$6.50.)

Mozart Concerto No. 1 in F Major for harpsichord and orchestra. Another harpsichord work by a woman, Marguerite Roesgen-Champion, is of note. The romantic purist Mozart offers continuous pleasure to the listener. This set, made in Europe, with the Orchestre Symphonique of Paris, M. F. Gaillard conducting. (Columbia set 114. \$3.25.)

Purcell Suite for Strings, with four horns, two flutes and English horn. Another work derived from the earliest of composers, this one in a fine arrangement by John Barbirolli, conductor of the Philharmonic-Symphony of New York, who perform this music. Purcell's themes are on the smoother, richer side, still bearing the stamp of the early classicist. Mr. Barbirolli's revival is most welcome. (Victor album 533. \$4.50.)

Williams Fantasia on a Theme by Thomas Tallis. This is another revival of an ancient English composer by a contemporary one. No recordings of any of Tallis' works are known, but Mr. Vaughn Williams has suitably orchestrated one of his themes with warmth and depth. The Boyd Neel String Orchestra perform. (Decca 25567-8. \$1.50.)

Harris Chorale for String Sextet. The Kreiner Quartet plus violin and cello offer a modern American's work, an ingratiating piece by Roy Harris. (Victor 12537. \$1.50.)

Havanaise by Saint-Saens. Heifetz, master of violinists, once again displays his power, clarity and supremacy. It's a vari-colored and agreeable eight minutes by the French genius. (Victor 15347. \$2.)

Three standard concert works are freshly recorded and adequately:

March Heroique by Saint-Saens. F. Ruhlmann and the Orchestre Symphonique of Paris. (Columbia 69408. \$1.50.)

Rosamunde Ballet Music by Schubert. Bruno Walter and the London Symphony. (Victor 12534. \$1.50.)

Coriolan Overture by Beethoven. Bruno Walter and the London. (Victor 12535. \$1.50.)

—Joe Thompson.

THE SAINT IS A SINNER

(Continued from Page 3)

sedan and drove it home. Honore saw it and said, "Are you crazy? We can't afford that."

"Oh, yeah?" Don said. "I just signed a big radio contract."

His fan mail began mounting until it was the largest on the Fox lot, even greater than Shirley Temple's.

They gave him better pictures, but his fans squawked. They were tired of his playing second fiddle to Tyrone Power, who always got the girl. He's now making two pictures, "Midnight," with Claudette Colbert, and "Alexander Graham Bell" for Fox without Power. The studios finally heeded the voice of the multitude and gave him a show of his own.

He is salting away about \$1,000 a week in annuities, and still has plenty left for fun. Don is an ardent churchman and has great faith in his religion. When he is moody, which is seldom, he goes to a priest and unburdens his heart, then feels better. He never misses mass, and observes his church's fast days, although it takes much will-power for him to refuse steaks, even on Fridays.

He was hurt when his church started the wave of disapproval of the Mae West skit. He and Honore had combed the script for objections but had found none.

"I won't play in a show that is suggestive," he said. "I'd never read a line that would offend Father Sheehy, who has been such a warm friend to me. After all, it isn't necessary. Entertainment needn't be off color."

HE REFUSES flatly to pose as something he isn't. It's not the best press in the world for a studio to say one of its stars is the son of a saloon-keeper and came from across the tracks. But Don won't let it be different.

"My Dad was a miner and crosstie-layer," he said proudly. "He worked with his hands. He was good to his family. He educated all of us. We had a happy home. Dad ran a good saloon. Tavern, my eye! It was a saloon."

His Mama and Papa now live on a ranch he built for them.

His first love is his family, his second the church, his third the theater and his fourth is gambling.

His memory is wacky. He forgets to answer the phone, write letters and change his shirt. His home is a madhouse. One morning he and Mrs. Ameche woke up about eleven and photographers were bunched around their bed.

She asked Don, "Friends of yours?" "I forgot," he said. "We were supposed to have pictures taken." The photographers tripped over dogs, babies and toys.

He and Honore rib each other constantly. She likes to tell about the time, as children, he got riled because she had a soda with another boy and wrote her a note. It said, "It isn't any other girl; it's just that my care for you is dying out."

He evens matters up, however. Often when they have an appointment at some ritzy club, or something, he'll spot her in a crowd and shout, keeping a straight face, "What are you doing here. I told you to stay home and mind the babies." She always blushes.

Or they'll be walking along a crowded street, and Don suddenly will say to her in a loud voice, "I've got a notion to slap you! Do that again and I'll push your nose right into the back of your neck."

She pleads with him to hush, but it's

no use. Passers-by stare and feel sorry for her.

Don will kid anybody. On the Paramount set where he is working with Claudette Colbert, he recently hired an old man to visit the set and ask her autograph. After getting her name, the old fellow said the line Don had taught him, "Thank you, Miss Colbert—I've been a fan of yours since I was a little boy."

His friends agree that his most impressive characteristic is his love of fun. He always enjoys himself, whether he's broke or flush, and money means nothing to him.

Back in his early radio days in Chicago he was the brokest man in town and had the most fun. He is an extremist in everything he does. He'll gamble for a dime or \$10,000 with the same gusto, and if he loses he simply shrugs his shoulders and reckons the Old Lady is pouting.

Don loves to reminisce and will sit for hours with old friends and recall funny incidents. One of his pals is Evans Plummer of RADIO GUIDE's Hollywood staff, who knew Don back in the up-and-down days.

"He never changes," Plummer said. "He's the same likable guy now that he was when he was plugging along back in Chicago. He's a sweetheart in every way, nothing bogus. He's a booming, hale and hearty guy, who loves fun and who has had an almost eerie run of good luck."

Don must have his sleep, at least eight hours at a stretch. He sleeps raw. He is a heavy eater and goes for steaks, broccoli and spaghetti. He's an excellent cook himself.

When he is serious or sympathetic, he will wrinkle up his nose and curl his lips. He talks usually with his hands in front of him, as though he were holding a basketball. If he's thinking, he will dig at his hair with one finger as if afraid he will muss a lock.

"He's always done that," his wife said. "He was always careful not to muss his hair."

He enjoys laughing, and if he is really tickled he'll draw his knees up to his chin and guffaw, then puff, "who, who." And he'll laugh at himself. One of his favorite cracks now is, "Sure, I'm getting a vacation. I get twenty minutes off between pictures."

He and his pal, Chet Lauck (Lum of Lum and Abner), were trying to decide whether to buy some race-horses, and they nearly drove Mrs. Ameche insane.

"You would have died," she recalled. "Don and Chet met here at our house to decide if they should buy Dave Butler's horses. Chet and Don rolled on the floor and talked, then they phoned Butler and asked a question or two. Then they hopped over some furniture and did some more discussing. Then back to the phone. Finally they thought maybe if they stood on their heads they could arrive at a decision. So they did, and decided to buy. But Butler had decided, in the meantime, not to sell. He changed his mind later, however."

Don has lots of imagination and builds huge castles in the air, then knocks them down. He hopes some day to build a great orphanage.

His favorite game is poker, with everything wild, including Ameche. He also likes the game "indication."

Don is very careful about his appearance and always was, even back when he had to keep his pants under his mattress to press them. When he's lounging around the house, he wears neatly pressed pajamas and a robe

(Continued on Page 39)

FOR YOUR WIFE



CANTON PAJAMA SUIT

Special Introductory Price!

These 2-piece lovely new Oriental Jinken Satin Pajama Suits are the smartest of garments for lounging, sleeping, etc. Make ideal gifts. Come in rich Black Satin with trim in Chinese Red; Royal Blue with Gold (Regularly \$5) trim; Red with White. All beautifully hand-embroidered in silk floral designs. The trousers and belt are bound with same trim to match. State size wanted.

AND SATIN SLIPPERS FREE

(To Match Your Pajamas)

A pair of silk satin Chinese slippers given free with every pajama suit. Richly embroidered by Chinese women in floral, butterfly and bird designs. Fine leather soles, medium 1 1/2-inch Cuban heels. Fully lined and padded inside making them very comfortable. Royal Blue, Red, Gold, Black, White. State color wanted and your shoe size.

SEND NO MONEY
Shipped C. O. D. or send \$2.95 check, stamps, or money order for the suit—slippers included free. Money-back guarantee.

DOROTHY BOYD ART STUDIO
219 Art Center Bldg., San Francisco, Calif.
Write for catalog. Originals from \$2 to \$30

Tell Your Newsdealer to Reserve
Your Copy of
RADIO DIGEST
Now!

FUN FOR YOU!



BE THE LIFE OF THE PARTY!

EASY TO PLAY LATEST HITS
Surprise, amaze your folks and friends at your next party. Play latest hits, jazz, swing, popular songs. Imitate radio, stage stars. **EVEN IF YOU CAN'T READ A NOTE!** Lots of fun, good times, popularity for you at parties, socials, dances. So easy, you can play in few minutes' time. Beautiful, streamlined. A real musical instrument — 8" long! Separate multiple. Used by singing bands. Approved by music educators.

10 DAYS' TRIAL Play the America's newest musical sensation. Try ten days without risk. We positively guarantee you will be 100% delighted or your money back.

SEND NO MONEY
Just pay postman when delivered, on you can safely send only \$1.00 now and we pay postage. FREE lesson chart shows how you can play quickly, easily. Don't delay! Mail coupon today or ask your dealer to get TONETTE for you.

MONEY-BACK GUARANTEE
Tonette Co., Dept. 31, 30 E. Adams, Chicago
Please rush at once TONETTE and free lesson chart for 10 days' trial
 I will pay postman I enclose \$1.00
NAME.....
ADDRESS.....
CITY..... STATE.....
No C. O. D. outside U. S.

Win Contest Money

HERE'S a rich idea source created by experienced Contest writers to guide you . . . and help you win a BIG CASH PRIZE.

CAMAY CONTEST (\$42,000 in Gov. Bonds):

Send \$1.00 for list of 100 appropriate sentences based on previous Camay winners.

ORISCO SLOGAN CONTEST (Two \$5,000.00 first prizes & 1,000 other prizes):

Send \$1.00 for list of 100 clever, apt slogans based on previous slogan winners.

GOLD MEDAL FLOUR \$10,000.00 CONTEST:

Send \$1.00 for list of 100 named names for Orange Cake. Send \$1.00 for 100 coined names for Sponge Cake.

SPECIAL—Four complete lists as per above . . . \$3.00.

Be sure to see these lists before entering contests. Included Free with any of the above: New Contest Bulletin listing thousands of dollars given in latest National Contests.

Write Editors & Publishers Service Co., Dept. A-16, P. O. Box 8, Philadelphia, Pa.

For Your Radio World's Master of Airways MIRACLE RADIO CONTROL Marvelous — Unbelievable

For long and short wave amateur, police & ship calls; code, etc.—Gets them all! Quick pick ups—fade out foreign stations everyday clear and loud, nothing like it from the market. In use for three years from coast to coast, attains right to your radio. Size 4 1/2" x 3 1/2" x 1 1/2". List price: \$4.75. 2 day trial; absolute guarantee of satisfaction or your money back. Will ship C.O.D. plus postage with order. Shipped pre-paid. Special factory adv. price **\$2.85**. MIRACLE MFG. CO., Genabohocken, Pa.

Personal Matches
Lend Prestige and Dignity to Your Name. Just tell us what to print; quick service.
100 Books for \$1.00
These make fine gifts! Rush order with remittance to SANDERSON MATCH CO., Ottawa, Ill.

HOW TO GET MORE PLEASURE AND PROFIT OUT OF YOUR CAMERA

Don't waste good film. Make every picture a good picture. Win contest prizes. Sell your photos for cash in magazines and newspapers. Write today for FREE Catalog that explains our home-study course—the easy way to learn photography at home. Convenient! Inexpensive! UNIVERSAL PHOTOGRAPHERS, Dept. 993, 10 W. 42 St., New York City.

All 5 for Only 10c

Wonder Weeping Palm
Grown from Seed, makes a fine showy Window Palm. Needs no petting to succeed, stands dust and dry air, lack of sunlight does not bother it. **Very Ornamental with Elegant Fan Shaped leaves** of a dark rich leathery green. Grows in pots or the Open Ground. To introduce our Catalog, we Give with the above, the

Shoo-Fly Plant
KEEPS FLIES OUT OF THE HOUSE. It is said flies will not stay in a room where it is grown. Very mysterious but tests show such to be the case. **Blooms 60 days** from planting. Flowers yellow in Winter. A beautiful house plant. We also include

Baby Rose Bushes
Tiny Rose Bushes that flower in 8 weeks from planting seed. We Guarantee this. **Bloom Every Ten Weeks** from Spring to Fall. Bush when 3 years old will be literally covered with flowers, be perfectly hardy, and can be planted in the open ground and the frost will not hurt them.

New Climbing Cucumber
SAVE GARDEN SPACE. Vines climb readily and may be grown on fences, poles, etc., thus saving much valuable space in small gardens. One hill will keep a good sized family supplied all summer. Bear early and continue to produce fruit throughout the season. One plant will bear from Forty to Fifty fruits.

Delicious New Peaches
Ripe fruit in 80 days. Resemble oranges in color, shape and grow on vines like melons. **Beautiful and Tempting appearance** when eaten, make delicious preserves and sweet pickles. Fine for pies, easy to grow. All 5 pkgs. of seed for only 10c and 2c postage. Catalog of rare & unusual seeds. Free.

E. J. Murvon, Dept. 58, So. Norwalk, Conn.

NEXT WEEK

RADIO GUIDE brings intimate news of the stars, highlights of all the new shows and a complete list of schedule changes.

For better radio listening
make RADIO GUIDE
a reading habit

Ask your nearest newsdealer to reserve your copy of next week's issue

TODAY!

FRIENDS OF YOURS



Margaret Speaks was chosen to sponsor a new giant African-French mari-gold when it made its debut at a Waldorf-Astoria ball in New York recently. Miss Speaks is soprano star of "Voice of Firestone," over NBC Monday night



Jack Holden is announcer for "National Barn Dance" (Sat., NBC), "Uncle Ezra" (Sun., Tu., Fri., NBC)



Donald Novis came back to big-time radio when he joined "Fibber McGee and Co." (Tues., NBC)



In the sketch "Myrt and Marge" (Monday through Friday, CBS) the parts of Myrt and her daughter, Marge, entertainment team, are played by a real-life mother and daughter—Myrtle Vail (left), mother, and Donna Damere

AIRIALTO

(Continued from Page 13)

out of the control-room shouting. "What's the matter with you people, can't any of you read lines correctly?" Of course everyone in the cast was startled—a thing like this had never happened during a broadcast. Then the director started to laugh, and when he told them they weren't on the air at all they could have socked him.

"Her Honor Nancy James" was off the air for the same reason—and Frank Gallup, the director, and the engineer were the only ones to know about it. Gallup got up in front of the mike to read his first commercial and started to stumble all over his words. The rest of the cast, unaware they were not on the air, felt sorry for him and were sure he'd be fired for it. Gallup could not keep a straight face for long—he started to laugh and then told everyone the truth. Being an announcer and not a director, he didn't entirely escape bodily harm.

This has to be told because it's a true story and I think very funny. A radio executive gave his maid two tickets to attend the Andre Kostelanetz-Walter O'Keefe program on her day off. The next morning the girl told her boss how much she enjoyed it. Having heard the program over the air, the r. e. stated that he thought the best thing on the program was Ravel's "Bolero." To which she replied, "Yeah, he was very funny, wasn't he?"

Purely Personal

After a short stay in New York, Amos 'n' Andy were glad to go back to the Coast. The big-city life proved too strenuous for them. In California they go to bed at a respectable hour, but while in New York they were up all hours of the night keeping social engagements . . . Those new silver foxes that actress Templeton Fox is wearing is a present from her husband . . . and that corsage of flowers Barbara "Howie Wing" Weeks wears daily is sent by her hubby—Carl Frank . . . A New York femme columnist reported that CBS word-spieler Charles Stark and his frau had parted. They are as far apart as the postage stamp is to the envelope the mailman brought you this morning. Last Sunday they were out looking at homes together . . . Allan Kent and his bride-to-be are picking out furniture for their new apartment, which they will occupy in a few weeks . . . Harry "Bottle" McNaughton had been married nine months and never met his in-laws. The other week he and Marion flew to New Orleans between broadcasts to meet the folks and take in the Mardi Gras.

Announcer Bert Parks, who got a swell break when Eddie Cantor took him back to Hollywood, wrote a letter to his colleagues in New York. It read: "Dear Gang:

"Just a line to tell you how very much I appreciate your good wishes. It's a grand feeling to know you're so interested.

"Would like very much to hear from any and all of you—that is, if you can leave your commercials long enough. Thanks again, fellows, you're the nuts. "Bert."

To spare Bert Parks any bodily harm, a sentence from the letter referring to the West Coast announcers has been deleted. You're welcome, Mr. Parks.

HOLLYWOOD SHOWDOWN

(Continued from Page 15)

a starring vehicle for Will Rogers.

Miss Shearer developed a strepto throat infection. Doctors tried their best to heal the actress so that she could carry on, but after two rehearsals they decided the effort would be too much for her. She could not broadcast. At the last minute, DeMille asked Kay Francis to pinch-hit. Kay filled the breach, and adequately, too. Tuners-in are still raving that Francis and Powell even excelled their previous film success.

Tag Lines . . .

Fibber McGee's Molly will move here shortly from Chicago and Fibber's so tickled he can hardly wait . . . Harry Owens' Royal Hawaiians stop next at San Francisco's St. Francis Hotel. They open March 21 . . . Park-yakarkus' mother, Mrs. Sara Einstein, is down with the flu but not in danger . . . Donald Novis sings March 23 and 24 at San Bernardino's Orange Show, and Meliza Korjus last week drew a half-dozen encores when she soloed with the Los Angeles Philharmonic Orchestra . . . Irene Rich seeks to regain her stage laurels with her starring role in Jaques Duval's "A Broom for the Maid," in which she opens March 27 in San Francisco . . . H. V. Kaltenborn in town, and busy as during a European crisis lecturing to capacity audiences.

Styles and Trends . . .

Two ether dillies are molding fashions in dress and child behavior. The first, Gracie Allen, has launched the new style of wearing glass magnifying buttons, backed with loved ones' pictures, on one's blouse. Gracie's reveal photos of George Burns, her two youngsters and her brother . . . The second, Fannie Brice, learns from fan letters written to her by school-teachers that now, since "Baby Snooks" recites poems weekly on the "Good News" show, their charges like and want to recite poems!

Jose Iturbi Studies Plinking

Guest recently of "The Circle," Jose Iturbi's chief concern was to learn how to "plink" from Chico Marx, who obligingly tried to instruct the celebrated pianist during two forty-five minute periods of study between rehearsals. Chico, you may recall from his stage and screen work, punctuates his keyboard runs with a trigger-finger plink. Iturbi knows his runs, but since he plays a piano the way it should be played, never could develop the plink. However, after kneeling on the floor beside the piano while Chico demonstrated, Iturbi finally caught on and has promised to add the new achievement to his next guest appearance.

Gateway is Wide Open

Jesse L. Lasky's "Gateway to Hollywood" isn't kidding. All entrants to the series thus far have been given exhaustive film tests by RKO studio executives. John Laird, of Waukegan, Ill., is already playing his first role in that studio's film "Sorority House." Rachelle Germano, a hat-check girl in a San Francisco night-club, was signed to support Lupe Velez in RKO's "The Girl from Mexico." And three other entrants are being considered by major studios. Quite a record, considering that at this writing but twelve entrants have been heard in the series and the final eliminations are yet to come.

Movies Look to Radio for Stories

Although the Lux Theater policy is to provide radio adaptations of time-tried and successful screen stories, the reverse is true of the Wednesday night Texaco Theater. The latter offers original radio dramas—and the movie tycoons are watching the air series for suitable screen-play material. Patterson McNutt's "Happy Journey" was bought for \$10,000 by Paramount. Mervyn LeRoy has optioned Bill Bacher's own "Each Wish of My Heart"; RKO studios are scanning Texaco's recent "The Last Frontier," and most recently Universal studios are considering "One and One Make Three," in which Reginald Gardiner and Lurene Tuttle starred, as a possible vehicle for Bergen and McCarthy.

Life of an Actor's Wife

Andy Devine, Jell-O's rasp-voiced principal, has a new beard job under way. This time the stubble is to be exactly three weeks long in order to add the proper note of tonsorial inelegance to Andy's face for his role in Paramount's filming of "Geronimo." Andy's wife Dorothy is getting a little bit discouraged about her hubby's screen career. "Even the children can't recognize him any longer," she reports, and adds, "I think I'll commit a Delilah."

Unfair to N. Y. Is Fair Enough

Ha, ha! Recent NBC announcement reads: "Cancellation: Due to line switches, the scheduled series of broadcasts discussing the government's participation in the *New York World's* Fair will not be heard on the *Pacific Coast*" . . . Why, of course, NBC, we understand perfectly!

Flicker Flicks

Nelson Eddy, on his return this spring from his concert tour, will play the lead with Ilona Massey in Metro's "Balalaika" . . . For a flock of heart-guffaws, you may like Paramount's "Never Say Die," featuring Bob Hope, Martha Raye and Andy Devine. I did . . . Bob Burns' next starring screen-play will be "Us Americans," a story written by Irvin S. Cobb originally as

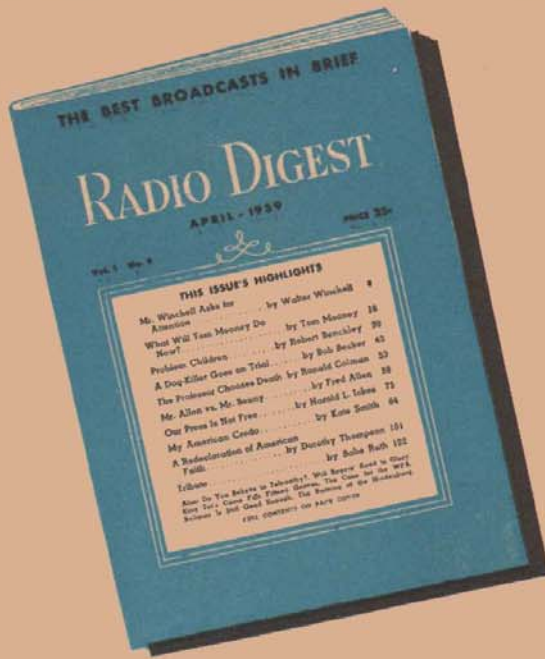

Are You Ear-Minded or EYE-Minded?

IF YOU are an ardent radio listener—haven't you often wanted to read and keep some of the broadcasts you've heard?

Or—if you are eye-minded as well as ear-minded, wouldn't you like to relive the thrilling moments that pass but too quickly as you listen?

You can, through the reading of RADIO DIGEST, retain "The Best Broadcasts in Brief." You can, at your leisure, enjoy the programs you want to keep or the ones that you may have missed.

In April issue of RADIO DIGEST, you'll find over forty features, including:

- "Jack Benny vs. Fred Allen"
- "Walter Winchell Asks for Attention"
- Tom Mooney: "What I'll Do Now"
- "Is Our Press Free?"
- "The Burning of the Hindenburg"
- "Will Rogers' Road to Glory"
- "Problem Children," by Robert Benchley
- "A Dog-Killer Goes on Trial," by Bob Becker
- "The Professor Chooses Death"
- "My American Credo," by Kate Smith
- "What War Costs," by Dr. M. E. Frampton
- "Why Not Have a Baby?"
- "A Redeclaration of American Faith," by Dorothy Thompson
- "Dialog for Two Dictators," by Richard Brooks

Subscribe to RADIO DIGEST, the new pocket-size magazine that has found a hearty welcome in every radio home. You can buy it on newsstands at 25c a copy or subscribe at \$2 a year, 12 issues beginning April issue. As a reader of RADIO GUIDE you are entitled to receive the Charter Subscriber Rate of only \$1.50 a year. Use the coupon below—NOW.

MAIL THIS COUPON NOW AND SAVE

Radio Digest, Dept. 3-25,
731 Plymouth Ct., Chicago, Ill.

Enclosed please find \$1.50 for which please send me RADIO DIGEST for one year (12 issues). Special Charter Subscription Price starting with . . . issue.

Name
St. & No.
City State

BIRTHDAYS

MARCH 20
Parks Johnson, NBC, RCA Building, New York, N. Y.

MARCH 21
Vincent Pelletier, NBC, Merchandise Mart, Chicago, Ill.

MARCH 22
Chico Marx, NBC, Sunset and Vine,

Hollywood, Calif.; Johnny Johnson, NBC, Merchandise Mart, Chicago, Ill.; Donald Dowd; Earl Palmer.

MARCH 23
Al Bernard, CBS, 485 Madison Ave., New York, N. Y.

MARCH 25
Jerry Sears, NBC, RCA Building, New York, N. Y.; Todd Rollins.

Leading Stores from Coast-to-Coast Are Now Ready with the PRIZE VALUES OF THE YEAR

... A WINNING COMBINATION FOR CARD PLAYERS



STRONGEST, STURDIEST TABLE I'VE EVER SEEN... AND THE 2 COASTER ASH TRAYS KEEP THE TOP CLEAR FOR CARDS!

THE COMFORT AND LUXURY OF AN EASY CHAIR... YET IT'S LIGHT AND FOLDS SO COMPACTLY!

SAMSON DeLuxe CARD TABLES

SAMSON DeLuxe FOLDING CHAIRS

Only **\$298** Slightly Higher at Distant Points

Only **\$298** EACH Slightly Higher at Distant Points

No. 798—Water lily motif, inlaid walnut effect.

No. 786—Combination walnut, lacewood, ivory inlay effect.

No. 735—Distinctive, fashionable ivory leather effect.

No. 737—Embossed simulated dark green Spanish leather.

No. 793—Rich walnut with burl inlay effect.

No. 795—Chess—Checkers—Cards! Walnut effect.

INCLUDING 2 COASTER ASH TRAYS

These beautiful, sturdy, easily folded tables are ideal for card playing, children's rooms, kitchens, porches and many other uses! Every home or apartment should have several... in rich wood-grain effects or SAMSONHYDE which looks like richly embossed leather. Get yours today... the value is outstanding!

STAIN-PROOF! Liquor and acid beverages cannot mar the finish!

WASHABLE! A damp cloth keeps your Samson Table always clean!

Only **\$14.90** FOR COMPLETE BRIDGE SET



Beautiful Samson DeLuxe Table
4 Comfortable Samson Chairs

Be more comfortable and play better bridge! Folding chairs take very little room when stored. Table ideal for many uses!

Strong Enough to Hold Over 300 Pounds

Electric Welded Tubular Steel Frame! Form Fitting Back! Covered Padded Seat! Easy, Silent Folding!

Card playing is only one of the many uses for these comfortable chairs. They're so handy for ALL occasions! Sturdy, yet light! Steel frames, yet simple and silent to unfold and fold! Choice of Ivory, Brown, Maroon, and Green—to match Samson Tables.

Samson Chairs Are So Strong... So Comfortable... They're Ideal for Public Seating Purposes

Quantity buyers are switching to Samson Chairs because they offer so many quality features at such a low price. In auditoriums, ballrooms, meeting rooms—everywhere! And radio stations use them because they're so silent! Never a squeak—and always comfortable!

SAMSON WORLD'S FAIR TABLE



Commemorating the New York World's Fair 1939

A Useful, Permanent Souvenir **\$398** Slightly Higher at Distant Points

Be the first in your crowd to own one of these new and strikingly beautiful tables! You've never seen anything like it... color, modern design, exquisite beauty blended into inlaid wood grain pattern commemorating the World's Fair! Don't wait... Get Yours Today!

Model No. 790 2 Coaster Ash Trays Included

Mail Orders Filled...

IF YOUR DEALER ISN'T SUPPLIED!

Send purchase price plus 35c per item for postage and packing. Specify model, color, etc. Shipments made anywhere in U. S. A.

SAMSON CARD TABLES AND CHAIRS

SHWAYDER BROS., INC. • Dept. C-121 • Denver, Colo. • Detroit, Mich.

This file including all text and images are from scans of a private personal collection and have been scanned for archival and research purposes. This file may be freely distributed, but not sold on ebay or on any commercial sites, catalogs, booths or kiosks, either as reprints or by electronic methods. This file may be downloaded without charge from the Radio Researchers Group website at <http://www.otrr.org/>

Please help in the preservation of old time radio by supporting legitimate organizations who strive to preserve and restore the programs and related information.