

MERRY CHRISTMAS, A HAPPY NEW YEAR!

Complete Programs to Be Broadcast Week Ending December 31

RADIO *Guide*

TEN CENTS

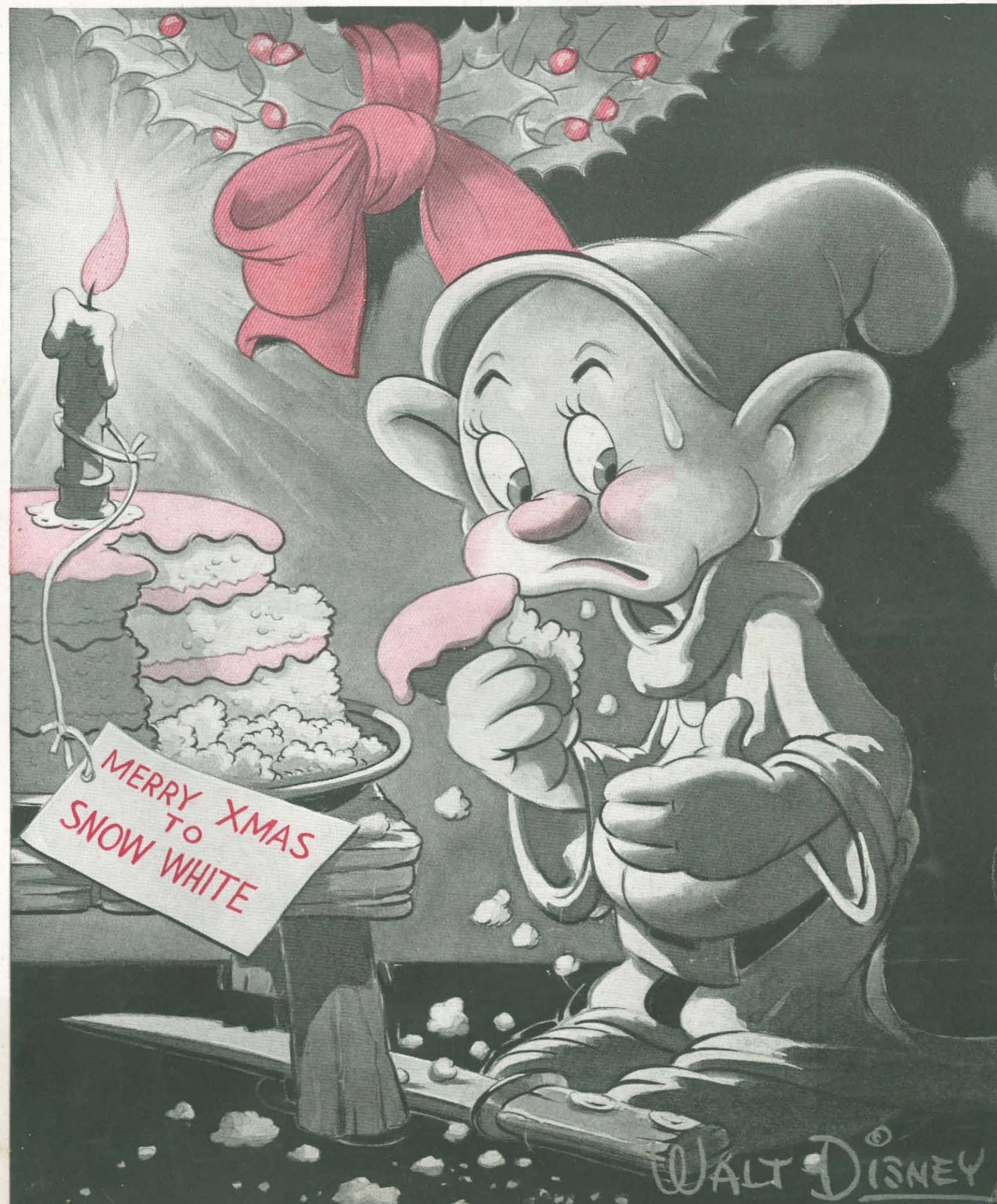

"Snow White and the Seven Dwarfs" will be presented on the Lux Radio Theater Monday. Right: "Dopey," as drawn by Walt Disney especially for Radio Guide's Christmas issue

WALT DISNEY

TELEGRAM

RADIO GUIDE
CHICAGO ILL

ON BEHALF OF THE AMERICAN FEDERATION OF RADIO ARTISTS
MAY I WISH THE READERS OF RADIO GUIDE A MERRY CHRISTMAS
AND A HAPPY-LISTENING NEW YEAR. ISN'T IT NICE TO LIVE
IN A LAND WHERE WE CAN TURN ON THE RADIO WITH A SMILE
ON OUR FACES INSTEAD OF FEAR IN OUR HEARTS

EDDIE CANTOR PRESIDENT AFRA

LETTERS TO THE EDITOR

SALUTE TO AMERICAN RADIO

Editor, RADIO GUIDE:

Occasionally you hear of an individual or a concern advocating government-owned radio in America. I was one of the first international artists ever to broadcast in Germany. In Berlin, there is only one radio station in operation and it is government-owned. Every German citizen with a radio receiving-set must pay the government two marks per month for the privilege of listening to government-censored programs. In England, they charge their listeners ten shillings for a license to house a receiving-set. After a listener has paid his fee, what he does hear is decidedly inferior to American offerings. If there's a long wait between scheduled broadcasts, an English announcer simply steps to the mike and says hurriedly, "We shall now play some gramophone records until the next program comes on." I salute American radio, which is NOT government-owned!

Marek Weber, Chicago.

(Mr. Weber is conductor of the Carnation Contented program over NBC.)

Editor, RADIO GUIDE:

Is it true that Hollywood is losing its best shows and that the new programs will come from the New York World's Fair? Sometimes I almost hope so.

Mrs. F. J. Buckner, Tuckahoe, N. Y.

Editor, RADIO GUIDE:

Radio will never actually leave Hollywood, because half of the talent of these United States is located right here. I don't mean the stars alone, but those people whose names may not mean anything but whose varied performances give this or that radio show the exact lift it needs. It is up to some enterprising agency to present this wealth of talent. Hollywood will always have its share of radio shows. It may not be the radio center, but it will have as much, if not more, than it has this present year.

Ken Dolan, Hollywood.

Manager-Agent Ken Dolan is credited with having piloted Frances Langford to fame, knows the talent-radio business inside out. He speaks as an authority.—Ed.

THE MODERN WAY

Editor, RADIO GUIDE:

I understand there has been some eyebrow-raising about my swinging operatic arias. I can't understand why. Music, being a universal language, ought to be universal property in the sense that singers and musicians should interpret it as they see fit. The operatic

arias I sing have beautiful melodies which lend themselves to popular interpretation. Such numbers as "M'Appari" from Martha, "I Dreamt I Dwelt in Marble Halls" from Bohemian Girl, "Gavotte" from Mignon, and "My Heart At Thy Sweet Voice" from Samson and Delilah have been given new popularity because they can be sung in a modern way. Thousands of radio listeners throughout the country have written in asking me to sing these numbers. Inasmuch as they are in popular demand, why any question about singing them?
Bea Wain, New York.

NEW DEAL FOR RADIO ACTORS

Editor, RADIO GUIDE:

I think we artists who have ever slaved in the bonds of sustaining programs owe a vote of thanks to the progressiveness of the Mutual network for its pioneering in the development of cooperatively sponsored programs.

Through this new radio idea, local sponsors can purchase attractive programs of big-time stature by buying the program in its own individual city. Thus any number of local sponsors buy the same show and split the cost.

In this way such programs as "Famous Jury Trials," "Show of the Week," "Lone Ranger," Fulton Lewis, Jr., "The Lamplighter," and my own "Johnson Family" have reached many more listeners than would be possible otherwise.

It is a new deal for radio actors and one to bear continued watching.

Jimmy Scribner, New York.

Editor, RADIO GUIDE:

This is one time when the mountain comes to Mohammed. So many movie stars have turned over to radio that I thought you would like to know that here is one time when a radio star goes to Hollywood. Yours truly leaves December 1 for the Grand National lot to make six westerns.

Through RADIO GUIDE I would like to express my thanks to all my friends who have listened to my little program on Mutual.

Hope they remember me on the screen when they come to play Screeno.

Tex Fletcher, New York.

MELODY FIRST

Editor, RADIO GUIDE:

With all the recent controversies appearing in print over who originated this or that style of rhythmic pyramids, broken chords, tic-toc rhythms, etc., it appears to me that musicians and arrangers alike are losing sight of the fact that the public cares less about the style of an orchestra than they do in hearing the melody of a song.

(Continued on Page 17)

RADIO *Guide*

DOUBLES YOUR RADIO ENJOYMENT

731 PLYMOUTH COURT, CHICAGO, ILL.

CONTENTS

The Story Behind the Cover	1	Hollywood Showdown	12
Television—Boom or Bubble?	2	The Radio Tattler	13
Highlights of This Week	4	She Sells Human Beings	14
Playbill: "Aunt Jenny's Stories"	6	Listening to Learn	16
The March of Music	8	Records of the Week	17
Events That Shook the World	10	Friends of Yours	18
Airialto Lowdown	11	Crossword Puzzle	19
		This Week's Programs	20-35
		On Short Waves	36
		Mr. Fairfax Replies	37

M. L. ANNENBERG, Publisher

CURTIS MITCHELL, Editor

Vol. 8, No. 11

December 31, 1938

RADIO GUIDE (Trade Mark Registered U. S. Pat. Office). Volume VIII, Number 11. Week ending December 31, 1938. Published weekly by Regal Press, Inc., 731 Plymouth Court, Chicago, Illinois. Entered as second-class matter at the Post Office, Chicago, Illinois, February 21, 1932, under act of March 3, 1879. Authorized by Post Office Department, Ottawa, Canada, as second-class matter. Copyright 1938, by Regal Press, Inc. All rights reserved. Arnold Kruse, President; George d'Utassy, General Manager; Curtis Mitchell, Vice-President; Ed Zoly, Circulation Manager. Unsolicited manuscripts should be accompanied by stamped, self-addressed envelope for return. Ten cents per copy in the United States. Subscription rates in the U. S. and possessions and countries of the Pan-American Postal Union: six months, \$2.50; one year, \$4.00. Subscription rates in foreign countries: six months, \$5.00; one year, \$8.00. Remit by postal money order, express money order, or check drawn to order of RADIO GUIDE. Currency sent at subscriber's risk.

THE STORY BEHIND THE COVER

"SNOW WHITE AND THE SEVEN DWARFS" VISIT LUX THEATER MONDAY



AN ELDERLY gentleman in Oklahoma saw "Snow White and the Seven Dwarfs" four times.

A young couple in Chicago affectionately call their expected first child "Dopey."

A pair of fond Negro parents in Alabama named their piccaninny "Snow White."

You probably know someone who makes you think of Sneezy sneezing or Doc stammering or Bashful blushing.

And you'll very probably be at your radio Monday night when "Lux Radio Theater" presents "Snow White and the Seven Dwarfs," with substantially the same cast that portrayed the voices on the screen.

You and I and millions of others have become Snow-White-conscious. The little princess and her seven tiny companions—especially Dopey—have become institutional, like matrimony, Santa Claus and taxes. We accept the characters as humans, and call them by their first names just as if we were comrades.

It is easy to drift into extravagant terms when speaking of this masterpiece of Walt Disney's, the modern Aladdin, for it is one movie production that deserves the application of the movie bromide "stupendous" if the word means anything at all.

This first full-length cartoon feature, from almost any angle, is actually stupendous. To be practical and American, take first the financial phase. We can slide over effusive general praise, but reduce a phenomenon to dollars

and cents and we all understand—and become interested. If you were offered the total original war debt to the U. S. of Finland, our most regular debtor, or the possible ultimate earnings of "Snow White," you might jump at the first offer. It might be wise to think twice, however, and then flip a coin; for the Finland debt was eight and one-half millions, and it is conjectured that the movie's gross income may reach an all-time high of \$10,000,000. It has passed the half-way mark and the dwarfs go blithely on singing—not Dopey—their hearty "heigh-ho."

Then there are the Disney related enterprises, which figure prominently in the financial receipts and the colossal publicity of the production. Saunter through a five-and-ten at Christmas shopping-time, spot the biggest single group, stroll over and see if it isn't Dopey—a very nearly alive marionette—stopping the show as usual, with both children and grown-ups gawking and laughing. Haunting the counters are dolls, picture-books, and even models of soap. Grumpy frowns from a lampshade. Snow White curtsies in the corner of a lace hanky. Sneezy winds up for a cataclysm on a plate. They're almost omnipresent. There are over 150 companies engaged in producing "Snow White" by-products, so it can't be denied that the depression has a fairy godmother!

Hollywood thought Walt Disney was crazy when the news first leaked out that he was planning to produce the fairy-tale as a full-length cartoon. Dis-

ney planned and worked serenely on, confident of his vision, but not even Walt, modest young man that he is, expected the fantasy to resolve itself into the biggest film revolution since the advent of sound a decade ago.

When "the tumult and the shouting dies," it will probably be found that this picture is the biggest smash hit of all time; and there isn't a big-name star in it—unless it's the name Dopey. Indeed, Dopey and Hitler are in the same category as world figures, for the picture has been shown in forty-six countries besides the United States, including such crossword-puzzle places as Iraq and Iran. The animated characters have been made to speak—all except Dopey—in ten different languages. The show was held over in Glasgow, giving rise to the comment that the picture even made Scotsmen loosen their purse-strings. At Bombay, India, the show got more publicity than Mahatma Gandhi's hunger fasts, and fans stormed the doors with such vehemence that you might have thought they were fleeing from "untouchables."

HOW large a part the music played in the success of the picture and how much the story contributed to the popularity proportions of the music cannot be exactly analyzed. The two go together like ham and eggs, and either has enough merit of its own to stand alone. There were more real song-hits woven into the picture by the artistry of Frank Churchill, Larry Morey and Albert Hay Malotte than are heard in most strictly musical films. As a group the tunes formed a flying wedge that almost monopolized the radio field of popular tunes for a while, and several of them even went into the class of popular music that lives beyond a few months. The stirring "Heigh-Ho," the rollicking "Whistle While You Work," the plaintive "One Song," and others collectively contributed many hours of delightful entertainment on the air, and

once in a while we still hear one of them tunefully revived. Placed in their original settings, the songs are even more appealing, bearing out the fact that imagination and music walk arm in arm, both springing from beneath the hard but thin surface of everyday realism.

Few of us really want to grow up and become hardened, do we? Circumstances prod us away from the sweet, simple imaginings of childhood. It takes a renaissance like the colorful Snow White fantasy to acquaint us with those fundamental stirrings in our hearts—and there, embellished with melody, genuine fun, and picturesqueness—is the secret of Snow White's and Disney's accomplishment.

The whole phenomenon, astounding in our modern hard-fisted world, is a ringing triumph for pure fancy and simplicity, and it proves quite conclusively that we all believe in fairies, for which we may well give thanks. Puck, the most Disney-like of Shakespeare's characters, once said, "What fools these mortals be!" but cute little Dopey just dumbly grins and proves that sometimes it is wise to be foolish.

This very Dopey, who stole the show and tucked it safely away in the spacious folds of his flowing garment, may be the permanent perpetuator of the show. Disney has indicated that the immense popularity of this particular little gnome may persuade him to make Dopey a regular character like Donald Duck and Mickey Mouse. Long live Dopey!

By the way, you can hear—yes, hear—Dopey in this "Snow White" radio production Monday. Oh, no, he won't talk, not even for radio, but he'll have a bell on!

The radio production of "Snow White and the Seven Dwarfs" may be heard on the "Lux Radio Theater" Monday: 9:00 p.m. EST — 8:00 p.m. CST 7:00 p.m. MST — 6:00 p.m. PST

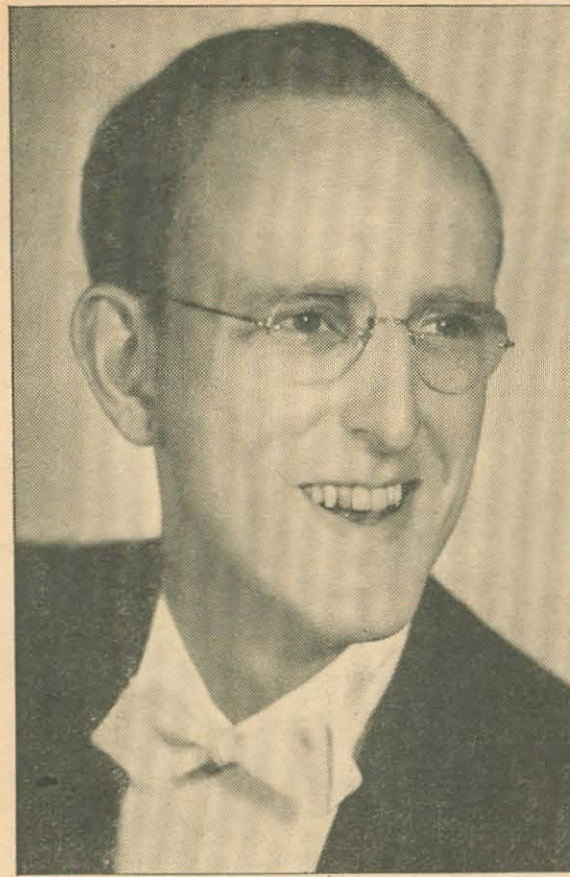

—Maurice Seymour
Air-raves are amiable Kay Kyser and his orchestra, highlight of New Year's Eve dancing

DRAMA

The dramatic shows seem to have been neglected in the midst of the holiday fever. There are, however, two productions definitely scheduled at this time, in addition to the "Snow White" presentation (page 1).

Conrad Nagel, whose distinction as an actor has outlived the careers of many flashier screen idols, will step from the wings to the center of the stage this week on the "Silver Theater." In addition to his m.c. duties, Nagel will star with Ida Lupino, young English screen actress, in David Garth's radio play, "Challenge for Three." (Sunday, CBS, 6:00 p.m. EST, 5:00 CST, 4:00 MST, 3:00 PST.)

For the first time this week the late Henry Van Dyke's immortal Christmas story, "The Sad Shepherd," will be presented on the air. The story is being produced by MBS and the Federal Theatre Radio Division by special permission of Charles Scribner's Sons. The publishing company declined several commercial offers and then gave the rights gratis to FTRD—an unusual and noteworthy gesture. (Sunday, MBS, 8:30 p.m. EST, 7:30 CST, 6:30 MST, 5:30 PST.)

TIN-PAN PARADE —Sunday, NBC

Yep, we saw you, John, jostling through the State Street throng to get near that department-store window where the Lone Ranger was riding good old Silver. Don't deny it. You stopped also at the window where Mickey Mouse and Donald Duck and Dopey were performing. And didn't you go into one of the stores, glance furtively around to see if any of your friends were near, and enquire of the floorwalker the whereabouts of the toyland department? Well, John, we're all kids at heart, and, just between us, here's a tip. There's going to be a program Sunday that will tell you all about the history of toys—and dolls. Of course you aren't so much interested in dolls, but your wife Mary still remembers her first little dollie—and probably still has it tucked away in a trunk, though she won't admit it. Maybe it will give you a feeling of fellowship to know that the ancient Egyptians had dolls besides Cleopatra and even the Cro-Magnon man had toys. By the

HIGHLIGHTS

PREVIEWS OF SOME OF THIS

way, the children may want to hear this program, too. Tell them about it. It's "The World Is Yours" on NBC.

4:30 p.m. Eastern Time; 3:30 p.m. Central Time
2:30 p.m. Mountain Time; 1:30 p.m. Pacific Time

SUNDAY IS MUNN-DAY —Sunday, NBC

Fifteen years in radio and never without a sponsor! Can you match that, Bing Crosby and Rudy Vallee? Well, that's the record, and not the only record, of Frank Munn, tenor star of the "American Album of Familiar Music"—and, Kenny Baker, you're not the only singer on two big commercial shows, for Frank Munn is also star of "Waltz Time." One of the most lastingly popular and most consistently good performers on the air, Frank is one of the least ballyhooed and keeps no scrapbook of his own achievements. But fifteen years this month without a sustaining program!—Frank deserves an especially enthusiastic round of applause. This week, as usual, with no brass fanfare, Frank will step to the microphone on the "American Album" hour and sing in his well-called-golden voice "Panis Angelicus" and "Just for Today." This show boasts an excellent and balanced array of talent and selections in good taste. On this particular program, for instance, Jean Dickenson, sensational young coloratura will sing Mozart's "Alleluja"; and other numbers, including "Home Sweet Home," "Ave Maria," and "Bells of St. Mary's," will be presented by Elizabeth Lennox, contralto, Bertrand Hirsch, violinist, the Buckingham Choir, Arden and Arden, piano duo, and Gus Haenschen's orchestra.

9:30 p.m. Eastern Time
8:30 p.m. Central Time
7:30 p.m. Mountain Time
6:30 p.m. Pacific Time

BIG MAN FROM NORTH —Monday, CBS

Would you like to meet a real he-man? Paul Bunyan could break every rib in a man's body with one finger. Jack Dempsey never did that. Paul Bunyan could lift a mule and hurl the beast fifty feet through the air. Only Samson could beat that. Paul Bunyan could fell a full-grown oak with one blow of his huge woodsman's ax. Could you do it? Of course, Paul is only a legendary superman, but this colossus of the north woods is one of America's most colorful traditional heroes. The tall tales of his feats among the tall trees have thrilled young and old. If you wish a closer acquaintance with the storied Mr. Bunyan, without the hazard of having all your ribs broken, you can hear not only the tall tales but also some intimate facts about the mighty woodsman Monday. The "Cavalcade of America" will present a dramatization based on the

supposed deeds of the elusive Mr. Bunyan.

8:00 p.m. Eastern Time; 7:00 p.m. Central Time. For the West, 10:00 p.m. Mountain Time; 9:00 p.m. Pacific Time

DUEL FOR DEMOCRACY —Wednesday, NBC

"The Public Interest in Democracy" is a title that tells a story. It is the title of a new program that began last week, presenting a conversational huddle between two nationally known political commentators, Mark Sullivan and Jay Franklin. The set-up has two definite lines of interest. In the first place, as indicated in the title, it is built around the quickening interest of the average man and woman in the present battle-lines between democracy and dictatorship. In the second place, the program plays upon the intensified shifting of party lines into "liberal" and "conservative" groups. Sullivan is classed as a conservative, Franklin as a liberal. Sullivan has opposed the present administration in such matters as NRA, court plan, and other steps tending toward centralization; but he has upheld Secretary Hull's foreign policy. Franklin has criticized some phases of the foreign policy and has supported government reorganization and TVA. It should be interesting to hear ourselves speaking in some measure many of our strong opinions, phrased by the expertness of Sullivan and Franklin.

10:30 p.m. Eastern Time; 9:30 p.m. Central Time
8:30 p.m. Mountain Time; 7:30 p.m. Pacific Time



—M.G.M.
One of Hollywood's best badminton players and one of this week's radio guests, Franchot Tone, who will be on the Kate Smith Hour

OF THIS WEEK

WEEK'S BETTER PROGRAMS

OVER-TONE Thursday, CBS

It seems that Santa Claus is not Kate Smith's only regular visitor at Christmas time; at least, not so far as her radio program is concerned. Maybe Franchot Tone brought Kate some stick candy last year when he appeared on her last program of 1937 and got himself an invitation to return this year. However, the real reason Kate is entertaining the film star on her last 1938 broadcast probably is that Franchot is one of the movie actors who really click with radio listeners. He has a particularly resonant radio voice, and he can do a dramatic scene with the naturalness that listeners like. As long as Franchot maintains the standard of his past performances, he is welcome on Kate's program or any other.

8:00 p.m. Eastern Time; 7:00 p.m. Central Time. For the West, 9:30 p.m. Mountain Time; 8:30 p.m. Pacific Time

BIZ BUZZING? —Thursday, NBC

"How's business?" is as popular a stock question as "Does the weather suit you?"—but it is usually asked and answered with more genuine concern. How IS business? The Democrats say it is still getting better. The Republicans say it will get better since the last election. The newspapers say one thing on the front page, another thing on the editorial page, and still another thing in the financial section. We know about our own business, but how about conditions in general? One of the best ways

to find out precisely is to ask the heads of various industries for a frank statement. This week business and industrial leaders representing America's nine leading economic branches will be brought together to give you some of the answers. Here's your chance to get the facts from the men who should know. These men include: Philip A. Benson, president of the American Bankers Assn.; Dr. John F. Anderson, president of American Drug Manufacturers Assn.; Paul S. Willis, president of Association of Grocery Manufacturers; Sol Cohn, head of National Retail Dry Goods Assn.; Edwin S. Friendly, official of American Newspaper Publishers Assn.; Joseph Schenck, president of Motion Picture Producers; J. J. Peely, president of American Railroad Assn.; Alvan Macauley, head of Automobile Manufacturers, and T. M. Girdler, president of the American Iron and Steel Institute.

8:30 p.m. Eastern Time; 7:30 p.m. Central Time
6:30 p.m. Mountain Time; 5:30 p.m. Pacific Time

YEAR-END SERENADE —Saturday, CBS

Some of the best popular tunes of the last few years will be featured this week on the "Saturday Night Serenade." Here is a show which consistently entertains many thousands of Saturday night stay-at-homers, without benefit of a great deal of publicity hullabaloo. The singing of soprano Mary Eastman and tenor Bill Perry is good in any company, and the widespread experience of Gus Haenschen's orchestra in big-time radio attests to its excellence. This week's program line-up lives up to the usual standard with a selection which is exceptionally appealing. For instance, the orchestra will play four top favorites of the past year: "Rosalie," "Ti-Pi-Tin," "Pocketful of Dreams," and "Please Be Kind." Mary Eastman will sing the haunting streamlined classic, "My Reverie." Bill Perry will sing two topnotchers of a short while ago, "You're a Sweetheart" and "Love Walked In." The Serenaders will do "Thanks for the Memory," and the Ensemble, "A Tisket a Tasket."

9:30 p.m. Eastern Time
8:30 p.m. Central Time
7:30 p.m. Mountain Time
6:30 p.m. Pacific Time

"YE'S DANCE, CHILLUNI!" —Saturday, MBS, CBS, NBC

Gala is the word for New Year's Eve. Whether from relief at the passing of the old year or eagerness to welcome a new year of opportunity, or a combination of both, the carnival of merry-making gives promise this year of being the biggest yet. Some of the wildest scenes of mirth at midnight are at the dance spots. Many like to hail the New Year with music as well as horns and confetti. If you'd rather usher 1939 into a leisurely, comfy home scene,



—William Walling
Ida Lupino, screen starlet, hikes with her two dogs. She appears as co-star in the "Silver Theater" play, Sunday, CBS



A real veteran, a real singer is Frank Munn, whose tenor voice is heard on two commercials

perhaps you'd at least like a taste of the revelry of music. Well, all the big-name bands and dozens of lesser-known orchestras will be on the air. Both CBS and NBC have indicated that there will be all-night "dancing parties," with dozens of orchestras from New York to San Francisco. MBS, noted for its complete offering of dance music the year round, is outdoing itself this New Year's Eve. It has on its schedule such names as Benny Goodman, Guy Lombardo, Kay Kyser, Tommy Dorsey, Eddy Duchin, Jan Garber, and a host of other outfits, swingy, sweet, but none swanky—for this is the time to "let yourself go." Whether you take it as a full course or in short orders, this feast of melody and mirth will help put you in the mood to welcome 1939 with a smile and a song.

11:00 p.m. Eastern Time; 10:00 p.m. Central Time
9:00 p.m. Mountain Time; 8:00 p.m. Pacific Time

Schedule Changes

Consult the program listings for your local stations.

New Programs

Radio Travelog (Cook's) with Malcolm La Prade, who is known in radio as the "Man from Cook's," returned to the air in a new series of travel talks Sunday, December 18.

5:30 p.m. Eastern Time; 4:30 p.m. Central Time
3:30 p.m. Mountain Time; 2:30 p.m. Pacific Time

Program Changes

Fritz Reiner (Ford Motor Company) replaced Jose Iturbi as conductor for the Sunday Evening Hour.

9 p.m. Eastern Time; 8 p.m. Central Time
7 p.m. Mountain Time; 6 p.m. Pacific Time

Closings

Mrs. Wiggs of the Cabbage Patch (Wyeth Chemical Company) and Madame Courageous (Durkee's Margarine) left the air Friday, December 23.

Smoke Dreams (La Fendrich Cigars), a program of a dreamer's fond memories, which are supplemented with music, leaves the air Sunday, December 25.

THE RADIO PLAYBILL: THIS WEEK — "AUNT JENNY'S STORIES"



"AUNT JENNY'S STORIES" first came to the radio audience slightly less than two years ago. The listeners were quick to accept its true-to-life nature and the feature soon became one of the leading daytime shows. It is estimated that today approximately 9,000,000 people listen each week to "Aunt Jenny." The program is built around the storyteller, a kindly, warm-hearted woman whom everyone in her small town calls Aunt Jenny. Her real name is Mrs. Calvin Wheeler, and she is the wife of the editor of the town paper. Her stories from real life combine love, humor, pathos and adventure. They are dramatized by a capable cast of radio artists. In the course of the informal stories the listener makes the acquaintance of various members of Aunt Jenny's family and some of her friends who drop in to chat with her. There are Calvin Wheeler, her husband, Sylvia, her daughter, little Tommy, her grandson, Betty Newcomb, the little bride who lives down the road, and Fred Cooper, the town postman. Women the country over respond to the friendliness and sincerity of Aunt Jenny. Typical of the thousands of letters which pour in to her is the one which read: "I listen to your stories every day, and I've laughed and cried with you so much that it seems we have known each other for life." Not over-melodramatic nor gushy with sentiment, not extremely gripping from the standpoint of action, yet the "stories" of Aunt Jenny continue to please, because they might be the stories of our lives. This program is heard Monday through Friday over CBS at 11:45 a.m. EST, 10:45 a.m. CST; for the West, 12:15 p.m. MST, 11:15 a.m. PST.

NEXT WEEK —
"SCATTERGOOD BAINES"

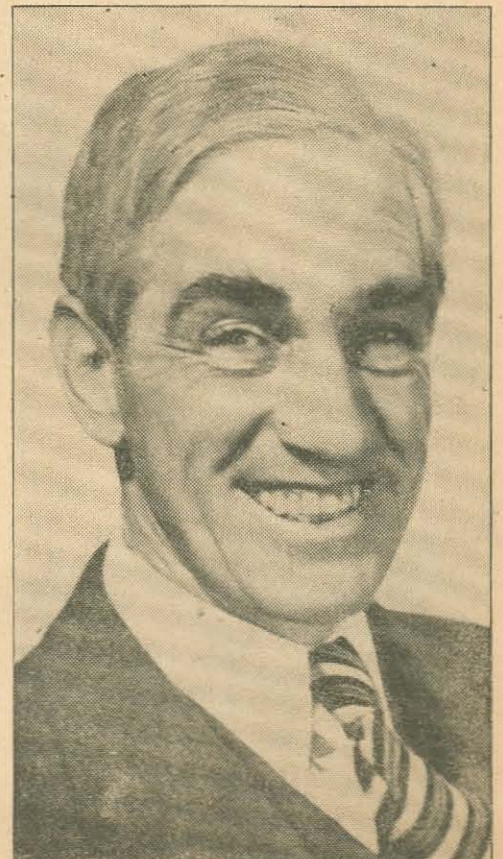

Meet Calvin Wheeler. You bet he's smiling! Why not? Doesn't he sit down to his wife Jenny's wonderful home cooking three times each day?



"Boy, this is the life!" grandson Tommy is thinking, "I'd rather visit at Grandmother's and eat cookies and drink milk than be president of the United States." Tommy always has a swell time when he and his mother go to visit Aunt Jenny, and Aunt Jenny has a swell time, too, with Tommy



Helpful hints to a young bride is one of Aunt Jenny's specialties. Little Mrs. Newcomb lives down the road and drops in often to have a cup of tea and chat with her neighbor and friend. Sometimes she has a domestic problem which calls for the wider experience of Aunt Jenny to solve



Genial Fred Cooper, the postman, is right at home at Aunt Jenny's and in the homes of the listeners. He often manages to arrive with the mail just when the story-telling housekeeper is ready to tell one, and it doesn't take much coaxing to get him to stay, especially when there are cookies



A grand team, everyone agrees—lovable Aunt Jenny and popular young CBS announcer Dan Seymour. It's plainly evident how much they enjoy their friendly little chats together, and they certainly make their listeners enjoy them, too. Young Seymour's personality fits him snugly into the picture



Richard Bonelli, baritone guest of the "Ford Sunday Evening Hour"

The March of Music

Edited by
LEONARD LIEBLING

"... An ampler Ether,
a diviner Air..."—Wordsworth

A Letter to Santa

DEAR SANTA CLAUS:
I know that you are an extremely busy man at this time of year, and I hate to load any extra burden on you and your hard-working reindeer, but I fear you may have overlooked some appropriate gifts for certain musical folks and organizations, and so I am offering you a few helpful suggestions like these:

- FOR—**
- Toscanini—A better Crossley rating.
 - Deems Taylor—Another opera at the Metropolitan.
 - Lily Pons—An early regular radio engagement.
 - Lawrence Tibbett—Ditto.
 - The Magic Key—Fewer and shorter commercial plugs.
 - Music Hall of the Air—An American Sibelius.
 - Kreisler and Rachmaninoff—A mandate to broadcast.
 - WQXR (New York)—A national hook-up.
 - Philharmonic and Barbirolli—A generous sponsor.
 - Metropolitan Opera—Evening broadcasts, too.
 - MBS—Orchids for Wallenstein.
 - Stadium and Dell—A rainless summer for 1939.
 - Inland local stations—More good music hook-ups.
 - Ford Sunday Hour—Greater originality.
 - Firestone—Ditto.
 - CBS—A vote of thanks from American composers.
 - Torchers, Hillbillies and Swing—An ax.
 - South America—An underplowing of tangoes.
 - General Motors—Thanks for the memory.
 - Curtis and Juilliard—Success for their gifted students.
 - Damrosch—Hosannas for unique usefulness.
 - NBC—A Nobel prize for the Toscanini Orchestra.
 - The Bartered Bride overture—A nice long rest.
 - Brahms Hungarian Dances—Ditto.
 - Stokowski—Some publicity.
 - Hoping, dear Santa, that you will accept this letter in the spirit that prompts it, I am, with best wishes for your kindly endeavors,

Christmasly yours,

L. L.

Christmas in Heaven

SCENE—Elysium
TIME—The Present
A group of Immortals

Beethoven—"Gentlemen, let us offer praise to radio for its splendid devotion to our cause."
Bach—"Broadcasting certainly has put me on the map with the public."
Wagner—"They still prefer my operas to your fugues."
Bach—"Well, my oratorios are—"
Liszt—"Oratorios are out of fashion."
Handel—"Zat so?"
Liszt—"Aw, you and your 'Messiah!'"
Handel—"Well, you and your 'Liebestraum!'"
Beethoven—"Friends, I beg you, peace and good-will here."
Brahms—"Radio made my symphonies familiar."
Mozart—"And it popularized my chamber music."
Tschaikowsky—"Yes, with Benny Goodman to help."



Samuel Barber, composer-baritone on Curtis Institute program, Mon.

Mozart—"It took you long enough to make Toscanini like your stuff."
Mendelssohn—"Everybody likes my 'Spring Song.'"
Schumann—"Hitler, please write."
Beethoven—"Gentlemen, I ask for silence. The Heavenly Choir is about to sing for us."
New Arrival—"Are they good?"
Beethoven (severely)—"Ha! A music critic!"
All—"Throw him out!"



Germaine Bruyere, soprano with the New York Philharmonic, Sun.

Speaking Up

By V. V.

On the day after Christmas, the Metropolitan Opera House will be filled with stiffly starched little girls and freshly scrubbed little boys, sitting carefully on the edge of their seats, listening to their first opera, "Haensel and Gretel," the old Grimms' fairy-tale, with music by Humperdinck, of the sister and brother who get lost in the woods and are captured by the witch, serves many parents as their children's introduction to music. It is one of the few operas in which the characters don't all expire in a welter of blood at the end, and the music is light, melodious and easy to follow. Children love the second act, scene when angels descend a golden staircase from Heaven; and the thrilling moment when Gretel rescues Haensel and pushes the witch into the roaring-hot oven.

Dorothee Manski's hair-raising performance of the big, bad witch draws shrieks of excitement from the young audience. Queena Mario, who recently announced her forthcoming retirement, plays Gretel, and Irene Jessner, Haensel.

Here it is Christmas, and we worrying about presents and the after-effects of too much turkey, and now, to add to our trials, comes the news that Samuel Barber, composer of the Adagio for Strings (premiered by Toscanini) is a baritone. What's more, he's prepared to prove it when he does a group of folk-songs and carols on the Curtis Institute program on Monday. Singing may be merely Mr. Barber's hobby, but it's our private suspicion that he yearns to star in an opera of his own composition. What with Toscanini turning composer and Barber involved with carols and Benny Goodman's adventures with the Budapest String Quartet, music certainly keeps us on the jump these days.

The next two excursions of the NBC Symphony Orchestra and Toscanini will be to Baltimore on December 27 and Boston on January 10.

Why is the Boston Symphony Orchestra the stepchild of radio? One of the best and oldest orchestras in the country it is the least known on the air. Koussevitzky, its conductor, is rated by many as the equal of Toscanini.

MUSICAL PROGRAMS

Times given are EST. For CST subtract 1 hour; MST, 2 hours; PST, 3 hours. For stations, see our program pages.

Sunday, December 25

Dr. Charles Courboin, organist. 12 noon EST, MBS. Adeste Fidelis (Hymn); March of the Magi Kings (Dubois); Noel Breton (Marty); Silent Night, Holy Night (Gruber); Hark! The Herald Angels Sing (Mendelssohn).

Radio City Music Hall of the Air. 12 noon EST, NBC.

The Magic Key. 2 p.m. EST, NBC.

The New York Philharmonic Orchestra. 3 p.m. EST, CBS.

The Metropolitan Auditions of the Air. 5 p.m. EST, NBC. Metropolitan tryouts. Edward Johnson, master of ceremonies; Wilfred Pelletier, conductor. Three semi-finalists will be heard.

Bach Cantata Series. 7 p.m. EST, MBS. Alfred Wallenstein, conductor. Genevieve Rowe, soprano; Mary Hopple, contralto; William Hain, tenor; Raoul Nadeau, baritone; chorus and orchestra. Cantata No. 63, "Christen, Achet diesen Tag."

Monday, December 26

"Haensel and Gretel," presented by the Metropolitan Opera Company. 2 p.m. EST, NBC. Haensel (Irene Jessner); Gretel (Queena Mario); Witch (Dorothee Manski).

Curtis Institute of Music. 3 p.m. EST, CBS. Samuel Barber, baritone; Martha Halbwachs Massena, pianist. Vingt-Deuxieme ordre (Couperin); group of folk-songs; Ballade in F Major (Chopin); Jeux d'eau (Ravel); Etude No. 9 (Liszt); group of songs by Schumann, Mendelssohn, C. P. E. Bach, Brahms and Schubert.

The Voice of Firestone. 8:30 p.m. EST (for the West, 8:30 p.m. PST), NBC. Symphony orchestra, Alfred Wallenstein, conductor; Richard Crooks, tenor. Merry Wives of Windsor (Nicolai); Aria from L'Elisir D'Amore (Donizetti); Malaguena (Albeniz); None but the Lonely Heart (Tschaikowsky); Sea Fever (Ireland); Hopak (Moussorgsky); Tell Me Tonight (Spoliansky).

Tuesday, December 27

The Story of the Song. 3:30 p.m. EST, CBS.

Piano Series. 9:15 p.m. EST, MBS. Alfred Wallenstein, conductor; Nadia Reisenberg, pianist. Concerto in A major (Schumann).

Wednesday, December 28

Indianapolis Symphony Orchestra. 3 p.m. EST, CBS. Fabien Sevitzky.

Thursday, December 29

Sinfonietta. 8:30 p.m. EST, MBS. Alfred Wallenstein, conductor. Suite Funambulique (Busser); Petite Suite (Bizet).

Saturday, December 31

Cincinnati Conservatory of Music. 11 a.m. EST, CBS.

THE METROPOLITAN OPERA COMPANY

presents

"FIDELIO"

by

Ludwig van Beethoven

SATURDAY, DECEMBER 31

On NBC at 2 p.m. EST; 1 p.m. CST; 12 noon MST; 11 a.m. PST

THE CAST:

Leonore	Kirsten Flagstad
Florestan	Rene Maison
Pizarro	Friedrich Schorr
Marcellina	Marita Farell
Rocco	Emanuel List
Don Fernando	Julius Huehn
Jacquino	Karl Laufkoetter

Conductor — Artur Bodanzky



—Wide World

Queena Mario, soprano, as "Gretel" in "Haensel and Gretel," Monday

THE RADIO CITY MUSIC HALL OF THE AIR

SUNDAY, DECEMBER 25

On NBC at 12 noon EST; 11 a.m. CST; 10 a.m. MST; 9 a.m. PST

Erno Rapee, conductor
Jan Peerce, tenor
Robert Weede, baritone

Fantasy from "Haensel and Gretel"
(Humperdinck)
The Orchestra

Moon of My Delight (Lehmann)
Jan Peerce

Dance of the Sylphs; Rakoczy March
(Berlioz)
The Orchestra

Duet from "The Pearlfishers" (Bizet)
Jan Peerce and Robert Weede

Nutcracker Suite (Tschaiikowsky)
The Orchestra

BERLIOZ' two examples from his dramatic legend have won immense popularity as concert numbers. The "Rakoczy March," Hungary's national tune, almost resulted in tragedy for the composer when he programmed his orchestral version for his premiere in Budapest as a conductor. Critics and the public feared that Berlioz' arrangement would distort their beloved march. However, the glowing orchestration won the day.

THE NEW YORK PHILHARMONIC ORCHESTRA

SUNDAY, DECEMBER 25

On CBS at 3 p.m. EST; 2 p.m. CST; 1 p.m. MST; 12 noon PST

John Barbirolli, conductor
The Art of Musical Russia Chorus
Eugene Fuerst, director
Germaine Bruyere, soprano
Fritz Lechner, baritone

Overture to "The Messiah" (Handel)
Symphony No. 4 (Beethoven)
The Orchestra

Fantasia on Christmas Carols
(Williams)

Chorus, Orchestra, Fritz Lechner

Legende (Tschaiikowsky)
Chorus and Orchestra

Three Carols (Warlock)
Chorus, Orchestra, Germaine Bruyere

Three Chorales from "Christmas Oratorio" (Bach)
Chorus and Orchestra

IN HARMONY with the festive Christmas period, Barbirolli uses here appropriate choral numbers, fittingly preceded with the instrumental Overture to "Messiah," an excerpt rarely heard in concert.

BEETHOVEN, already successful as a symphonic composer, had long busied himself with the idea of writing an opera but rejected many proposed librettos until Joseph Sonnleithner supplied him with the story of "Fidelio," a tale of political persecution offset against womanly faith and devotion. Himself a passionate believer in personal freedom, justice, and the nobility of conjugal love, Beethoven found ideal matter in the Sonnleithner story based on a French romance by Bouilly.

After much painstaking labor so characteristic of the self-critical Beethoven, he completed "Fidelio" in 1805, and that year saw its premiere in Vienna, but the occasion spelled failure because of the composer's preference for orchestral domination and his exacting demands upon the voice. Even a revision performed in 1806 met the same fate, and it was not until 1814, after further changes, that Beethoven saw his opera win success.

He wrote four overtures for "Fidelio" (two are now discarded), one used before the first act and the other, known as "Leonore No. 3" (Beethoven at first desired his opera to be called "Leonore"), precedes the final

Rocco's daughter, Marcellina, falls in love with the supposed man, who encourages her so as to make contact with Florestan.

Don Fernando, minister of the interior, is expected to visit the prison, and Pizarro orders Rocco to murder Florestan immediately. The jailer refuses and Pizarro decides to commit the crime himself. Leonore overhears the plot and, after the men leave, sings the great dramatic aria, "Abscheulich-er! Wo eilst du hin?" (Accursed one, whither hasten thou?)

Leonore obtains permission for the miserable prisoners to walk in the courtyard for a few minutes, and the act ends with a touching chorus sung by them, "O Welche Lust" (Oh, Sweet Joy), expressive of their happiness at seeing the sunlight again. The only lighter note of the act is the comic unhappiness of the naive Jacquino, enamored of Marcellina. He figures in the earlier enchanting quartet, "Mir ist so wunderbar" (So wonderful to me it seems), with the two women and Rocco.

ACT II

A dungeon in the fortress.

Leonore has been delegated by Rocco to dig a grave for Florestan and is



—Wide World

"Fidelio" . . . lofty build, inspirational

act. It has become a popular concert number.

ACT I

A fortress near Seville, Spain. Eighteenth century.

Pizarro, cruel governor of the state prison in a suburb of Seville, has imprisoned his political enemy, Florestan, hiding him in a cellar dungeon and falsely announcing his death.

Florestan's devoted wife, Leonore, refuses to believe the report, disguises herself in male attire, takes the name of Fidelio and obtains employment in the house of Rocco, the kindly jailer.

engaged at her gruesome task when he is brought in by the jailer. Haggard, wasted, broken, Florestan is at first not recognized by his wife, but when Pizarro enters and tries to stab his victim, Fidelio throws herself between the pair, and now, aware of Florestan's identity, levels a pistol at the governor's head.

At this crucial moment, trumpets announce the arrival of the minister. Pizarro makes his escape, Don Fernando reunites Florestan and Leonore, and the opera ends with their duet of love.



—Wide World

Irene Jessner, soprano, as "Haensel" in "Haensel and Gretel," Mon.

THE FORD SUNDAY EVENING HOUR

SUNDAY, DECEMBER 25

On CBS at 9 p.m. EST; 8 p.m. CST; 7 p.m. MST; 6 p.m. PST

The Detroit Symphony Orchestra
Fritz Reiner, conductor
Richard Bonelli, baritone

Two Chorale Preludes (Bach)
The Orchestra

Aria from "Faust" (Gounod)
Richard Bonelli and Orchestra

March from "Nutcracker Suite"
(Tschaiikowsky)
The Orchestra

Wassail Song (Williams)
A Capella Chorus

Gloria from Mass in A (Franck)
Chorus and Orchestra

Dream Pantomime from "Haensel and Gretel" (Humperdinck)
The Orchestra

My Lady Walks in Loveliness
(Charles)

A Star was His Candle (del Riego)
The Sleigh (Kountz)
Richard Bonelli and Orchestra

Overture to "Martha" (Flotow)
The Orchestra

BONELLI makes his operatic gesture with a spirited piece from "Faust," and for the rest applies his resonant voice and feeling delivery to atmospheric music suitable for the holiday.

THE NBC SYMPHONY ORCHESTRA SATURDAY, DECEMBER 31

On NBC at 10 p.m. EST; 9 p.m. CST; 8 p.m. MST; 7 p.m. PST

Artur Rodzinski, conductor

Concerto Grosso in G Minor
(Vivaldi-Siloti)

Divine Poem (Scriabin)

Le Tombeau de Couperin (Ravel)
Hary Janos (Kodaly)

Waltzes from "Der Rosenkavalier"
(Strauss)

ALEXANDER SCRIBAN (1872-1915) visited New York a number of years ago and appeared there as a pianist. I remember him as a small man, slight, elegantly groomed, his chin adorned with a bit of aristocratic goatee. He played some of his own keyboard works, suggesting the influence of Chopin and Liszt. Later he developed his own individuality, fully matured when he devoted himself to orchestral creation. His third symphony ("Divine Poem") is divided into three parts, "Struggles," "Sensual Pleasures," and "Divine Joy." The music is intensely personal, descriptive.

EVENTS THAT SHOOK THE WORLD



The nation shuddered when on June 19 of this year the Olympian, crack flyer of the Milwaukee Railroad, crossing a flood-weakened bridge over

Custer Creek in Montana, crashed through into the swollen river, killing more than forty persons, the worst railroad tragedy of recent years

GONE is your radio, your daily newspaper, your newsreel. Gone are motor cars, airplanes, and the other fixtures of 1938. For you are living in 1815, Mrs. Smith, in a quaint side street in old New Orleans. The air is hushed and hot, pregnant with that soft fullness that bespeaks dire events.

Even now, just beyond the city, the heavy red line of the British army is charging across the plain toward General Andrew Jackson's trenches. Yankee musketeers and creole cannoneers stand shoulder to shoulder, and as you listen you hear the first booming cannon shots of the Battle of New Orleans. Your heart quickens and your hands turn cold, for your Jim is out there with his musket, Mrs. Smith, standing under his general's orders to defend his country and his home. As the patter of rifles and cannon-fire echo distantly, the hours pass unmeasured except by your prayer, "Dear God, keep my Jim safe."

Then the battle is over and the men have come home. New Orleans is saved, for the British have withdrawn, leaving

hundreds dead on the field.

Leaving your Jim dead on the field, too.

You found the body and you felt like dying with him, so great was the bruise on your heart, but you knew that other women had lost as much or more, so you choked back your tears and helped him into a respectable grave.

But the other thing was what spilled tears down your cheeks while you shrieked in crazed hysterics. The other thing hit you all of a sudden that afternoon the messenger arrived from the North and told New Orleans that England and the United States had signed a treaty of peace five weeks ago. Five weeks ago! Good heavens! Jim was alive then. He had marched

NINETY MOMENTOUS YEARS AND TWELVE CROWDED MONTHS PASS IN REVIEW IN TWO YEAR-END NEWS DRAMATIZATIONS

that picture down at the Bijou, dear?) as it reaches your interested ears.

So it is not surprising that the waning year of 1938 finds our networks preparing a summary of the history-in-the-making events we have just experienced. Two spectacular programs are planned, testimonials to the importance of news.

The first of these, appropriately enough, reaches back ninety years to dramatize a momentous occasion. That occasion was the founding of an organization which has done more to accelerate the flow of news to all of us than any one force in our life. That founding saw a group of far-seeing Americans cooperating for the advancement of news reporting out of the infant stage. Since then the Associated Press has grown with the growing of the news. The enterprising, determined spirit that fathered and fostered its organization has not changed—only the outward methods have changed with the progress of time.

Let us go back with the AP to (Continued on Page 19)

out to fight for his country only a week back; he had stood before British volleys until his blood run into his shoes. Great God! He had died while English and American diplomats feasted together in London, celebrating the peace.

If only the news had come in time. Since the Battle of New Orleans was fought so gloriously but so unnecessarily, communications have speeded up. News travels faster, too. Today, with the speed of light, it comes into your parlor or is delivered on your front porch each evening. Today you live with it and by it, planning your shopping (advertisements are news of bargains), your picnics (weather reports are news), and your entertainment (What do they say about



—Wide World

Around the world in less than four days! Only in these high-g geared times could a Howard Hughes (center, wearing hat) accomplish such a feat



—International

Three of "four horsemen of the European merry-go-round" confer at Munich. Mussolini, Hitler, the interpreter, Chamberlain; Daladier not in picture

NEW YORK.—Kate Smith's mentor, Ted Collins, has prepared a radio show featuring the Fred Stones with daughters Dorothy and Carol. The story, written by Rex Beach, is of a typical American family and is being heard by several sponsors . . . Another show Collins has under his wing is called "My Son and I," featuring Betty Garde, who was Mrs. Wiggs of the Cabbage Patch until it folded last week. I'm told this new show is so sad that when it was auditioned at CBS a couple of weeks ago it got the best of Harry Hicks, who was the engineer in the control-room, and Harry actually shed tears—the big Hicks . . . After two years on the "Saturday Night Swing Club," Leith Stevens has departed from that show and turned over the baton to Walter Gross. Announcer Mel Allen has also been replaced by Dan Seymour, who also does the splicing on Benny Goodman's swing sessions. Incidentally, the show shifts to an earlier time on January 14.

The Three Ambassadors, who started out with Phil Harris in California years ago and have been on the Kate Smith show for the past three years, leave that program and return to their native California, where they will join the singing group on the Eddie Cantor show when the comic returns to the Coast. They've been on the Cantor show every week since he came east . . . A series of Fu Manchu recordings will probably be heard over your local station before long. I heard the first few episodes at a private audition last week and they pack plenty of thrills and are full of suspense. Hi-Yo, Fu Manchul . . . Welcome Lewis, who has been away from the networks too long, has an interesting show called "Singing Bee," which is being aired over WHN in New York. It's a combination of musical quiz and community sing, which should be a good bet for some sponsor.

AIRIALTO LOWDOWN



BY MARTIN LEWIS

Purely Personal

When Walter Woolf King found out that Cantor would stay in New York longer than originally anticipated, he had his wife and seven-year-old boy come to New York from California. They arrived in the midst of the recent snowstorm and it was the first time the youngster had seen any real snow. Papa King had to buy a sled, and for two afternoons pulled him around Central Park, winding up with a sore back and sore muscles . . . By the way, King may not be heard on the Cantor program when it returns to the Coast, in which case he will stay in New York and probably do a show on Broadway . . . This is actually a fact. On Tuesday night Peter Van Steeden and his orchestra play on the "For Men Only" show, which is sponsored by a hair- tonic concern. Peter comes to the program with his hair slicked back. However, the following morning he has to wash his hair and refrain from using the tonic, so his hair remains loose and hangs over his eyes in order for Fred Allen to get in his usual weekly gag about Van Steeden's hair . . . Incidentally, if you are in New York on Wednesday nights and would like to get a close-up view of Allen, he has his dinner between the early and repeat broadcasts in the Radio City cocktail lounge.

Jack Benny's real reason for his trip to New York was to visit the Federal building and answer questions in regard to the jewelry-smuggling case . . . The early editions of the morning papers which appear on the newsstands the night before carried the headlines, "George Burns Guilty In Smuggling." The later editions changed it to read, "Gracie Allen's Husband Guilty." Maybe they should have called him Mr. Gracie Allen . . . Les Tremayne, star of "First Nighter" and "Betty and Bob," came to New York for a few days. One reason for the trip was

to see the show "Abe Lincoln in Illinois." Elizabeth Reller, who is in the show, is Tremayne's gal friend . . . Announcer Allen Kent is announcing his intentions to wed on or about April Fool's Day . . . Mary Margaret McBride doesn't like crowds, so she had her secretary do most of her Christmas shopping . . . Robert Benchley has been hard to reach on the phone in the morning. He's been spending his ayems at a dentist's office for the past couple of weeks . . . Haila Stoddard, who plays the part of Sue Evans, the little sister on "Big Sister," gave birth to a baby in the script a couple of weeks ago. She expects a real visit from the stork in a few months . . . Announcer Jack Fraser's wife expects her heir to arrive sometime in May . . . Phil Cook deserves a tip of the hat and a low bow for collecting books to be distributed to shut-ins and hospitals. The response from listeners has been splendid.

Mr. Crumit—It Isn't Cricket

Mr. Frank Crumit, you generally ask the questions on your Tuesday night broadcasts, but I'd like to take the liberty of asking you a question. A couple of programs ago, Mr. C., you presented a show featuring male and female dramatic stars of the air. Included in the press release that reached

my desk was the name of Bud Collyer, who appears on "Pretty Kitty Kelly" and numerous other shows. However, Mr. Collyer was conspicuous by his absence on that program and I went out to find the reason for it. I learned from an authentic source that the actor reported at the studio at the appointed time, having traveled quite a few miles from his home to be there, only to be told by you at the last moment that you were sorry but that someone else would be on the show in his place and would he mind stepping aside. The question I would like answered is, Why you didn't think of asking actors Ted DiCorsia or Al Swenson, who were

asked to appear on the show after Collyer, to step aside? Mr. Crumit, I'm afraid you are guilty of a very bad piece of mismanagement, for which I point my thumbs downward at you.

Behind the "Seen"

A party wearing white tie and tails, who apparently had imbibed in too much giggle-water, almost broke up the first "Cavalcade of America" broadcast, which dramatized the life of Knute Rockne. At the opening of the show, just as the program went on the air, one of the group yelled, "Where is he?" and it could be heard faintly in the loudspeakers. The page-boys had a tough time trying to keep them quiet all during the program . . . The production-men in the control-room at last Wednesday night's Fred Allen show were frantic when Fred was almost two minutes behind schedules with only fifteen minutes to go. The information was signaled to Allen, who put on speed and ended the show only five seconds overtime, much to the relief of the control-room counsellors . . . Incidentally, the lady barber who appeared on the Allen show a few weeks ago came back the next week to see the program and told your reporter that her business has almost doubled since her radio appearance . . . Jimmy Lynch, CBS sound-effects man, had to be up at six ayem one morning last week to work on the Phil Cook show, which hits the air at seven. He had just one thing to do during the whole program and that was slam a door. Sleep was still in his eyes when he arrived at the studio, and as you may have suspected, when it came time for the door-slam he missed his cue. I understand he made up for it after the program went off the air . . . Elizabeth Newberger, who sings in the chorus on

(Continued on Page 17)

CAROLCADE



Mary Eastman (at piano), soprano star of "Saturday Night Serenade," coaches amateur Carolers of New Rochelle, N. Y., practises with them



Miss Eastman and her Carolers serenade the mayor. The singer donates her services as vocal coach to this worthy annual caroling project



The singers travel on skis in a real Christmas setting as they make their rounds of hospitals, orphanages, poor sections and homes of friends

IN HOLLYWOOD



"Tsk, tsk, son," Harry Lillis Crosby, Sr., chides Harry Lillis, Jr. (Bing), "Folks will think I reared a sissy to wear loud calico."



Freeman Gosden (Amos unblackened), Al Jolson, Jr., and Ruby Keeler (Mrs. Jolson), fellow week-enders at Palm Springs, watch high-dive



Doing the Lambeth walk under water is vogue demonstrated by Marion Talley, soprano, and Bill Lewin, former Canadian diving champ

HOLLYWOOD.—Radio here is developing a "conscience." Bette Davis started the trend with her rendition in October of a dual personality, created by Arch Oboler, on the Texaco Star Theater. Her bad self battled with her good self. Next, on Vallee's hour of December 8, a Dead End Kid was heard scolding himself. Came the Silver Theater episode of December 11, and Miss Davis again did a spot of strange-interluding. Rosemary De Camp, "Dr. Christian's" secretary Judy, is a natural voice double for Miriam Hopkins, so Lux Theater experimented in rehearsals with Rosemary as Miriam's conscience, but didn't carry out the plan. But Postum's "Lum and Abner" commercials went right ahead and gave an "unnerved coffee-drinker" his voice of conscience by means of employing a filtered microphone . . . Oh well, anything for a new radio idea—even if it means a deluge of dramas based on the sad lot of blind persons, which theme unfortunately is about flooded to the ears.

Nurseless Dr. Christian

Speaking of Miss De Camp, that most capable young lady is so busy on "Sally of the Star" and other Hollywood broadcasts that she will be unable to accompany "Dr. Christian" to New York for the next four or five airings. Instead, her role will be written out and the doctor, played by Jean Hersholt, will carry on with the help of a substitute dramatic cast. Hersholt, by the way, ends his contract with 20th Century-Fox the first of the year, and, although he will make one Quin film for Fox, playing his traditional role of Dr. Dafoe, he will dedicate 1939 to an independent effort at producing three films based on his "Dr. Christian" radio character.

From An Open Mike

Nice to be fought over. Carole Lombard was just that last week when Good Gulf requested her from Screen Actors Guild as their premiere star on January 8. Already committed by contract to open the Kellogg Hour the next Sunday, January 15, the producers of the latter objected to Carole going on the new Gulf-SAG series first—and won their point. Miss Lombard will have Cary Grant as co-star in the Kellogg lineup, which is rapidly whipping into shape . . . Hollywood Johnnies watching Earl Carroll's beauties rehearse include Rudy Vallee, Tony Martin, Errol Flynn, Henry Fonda, Jimmie Stewart and Fred MacMurray. Bet they'll have box seats Christmas night when the theater restaurant opens . . . What big-cheese announcer on what big Hollywood one-hour show is paid but \$50 weekly for his work . . . Truman Bradley, ex-Ford mikeman who turned into an unhappy movie star, threatens to throw up the sponge and return to Chicago . . . Several years ago an unknown Deanna Durbin was runner-up in a Pomona, California, amateur contest. The winner was Pamela Caveness, the young actress whom you heard the past two Sundays supporting Bette Davis, her patroness, in the Silver Theater play . . . While Amos bites his nails waiting for technicians to install his new amateur phone station, call-letters W6QUT, Andy bites his for another reason—the stork . . . Tyrone Power will definitely return to the Woodbury Playhouse, come January, to work out the remainder of his contract . . . Frank Parker has taken Tony Martin's place on the Chesterfield show, and isn't that too bad about Georgie Burns getting mixed up with a smuggler? . . . Texaco Star Theater has signed all of its current talent save four for thirteen more weeks. Those dropped are Max Reinhardt (now busy in New York), Adolphe Menjou, Una Merkel and Jane Froman, who gives way to Frances Langford January 4 . . . Chase & Sanborn Hour has renewed its airtime for the fifty-two weeks

of 1939, but a few talent changes are in the cards . . . Nan Grey, the star of "Those We Love," also received a nice thirteen-week renewal gift for Christmas . . . Shhh! NBC's Hollywood Radio City boasts a secret corridor just to keep the nasty autograph seekers away from its more delicate artists . . . Which reminds me: One radio-screen star has a way of being close to every news or newsreel camera at every possible event or party—except his own. At his door, he sticks out a forbidding hand and says, "Sorry, boys, you know I never permit pictures at my parties!" Afraid someone else might get in the picture, huh?

New High in Low I. Q.

That New York radio editor who laid four goose eggs on four questions handed him by Frank Crumit during the December 12 "Battle of the Sexes" didn't even know that the highest and lowest spots in these United States are in our sunkist California, so prunes to him. I hope his gift strap-watch affords him ample time to improve his general knowledge.

Penners from Heaven

Joe Penner never misses. He hasn't forgotten his young newsboy days when an empty packing-case looked like a suite at the Waldorf. So this Christmas again he bares that big heart of his by taking a thousand newspaper gamins and underprivileged youngsters to see a Federal Theatre play, to which he will add, as icing, a routine by his radio program troupe. Incidentally, Cliff Hall, once "the Baron's" Charlie, has joined the regular Penner cast.

Ram-Antics and Results

Mickey Rooney and young star Ann Rutherford will make the drive-ins together . . . Canary Andrea Marsh and C. Kenneth Lobben, still cameraman, eloped to Las Vegas December 10 . . . Allan (son of Jean) Hersholt and Osa Masesen, Danish actress, were wed December 15 and started their honeymoon in a brand-new car, a gift of the groom's dad . . . Born, December 12, a seven-pound daughter to Mrs. Pinky Tomlin, at Good Samaritan hospital.

December 15 and started their honeymoon in a brand-new car, a gift of the groom's dad . . . Born, December 12, a seven-pound daughter to Mrs. Pinky Tomlin, at Good Samaritan hospital.

On Naming a Horse . . .

Chester Lauck, Abner's Lum, has finally ironed out those wrinkles in his brow while he worried over what to name his two-year-old colt, which will see its first racing during the 1939 season at Hollywood Park. It'll be "Honeyboy," in honor of Don Ameche's wife Honore, whose pet name is Honey. The colt, owned in partnership with Ameche, is but one of a string at the Lauck-Ameche stables, whose colors will be worn at Santa Anita this season by "Alice Faye," "Playback" and "In Range." The pair's "Glossip" and "Nineaton" will be entered at Agua Caliente.

Tribulations of S. Claus Hope

Bob (Gate) Hope promised NBC's publicity department that he would pose for pictures in a Santa Claus outfit on the roof of the new Hollywood Radio City. Last week came the appointed day, and with it a record-breaking heat wave which thrust the temperature up to ninety-two degrees. Bob, unflinching, donned the heavy costume and kept his promise, but through the perspiration was heard to mumble: "Bet St. Nick would wear a one-piece bathing-suit on a day like this!" . . . On the Christmas lists of the celebrities are the following notations: For Tizzie Lish, a man, any man; for Jack Benny, a free basket of food and a turkey so he can invite his cast to eat at his house; for Charlie McCarthy, a more generous voice; and for Gracie Allen, anything BUT JEWELRY!

HOLLYWOOD SHOWDOWN



BY EVANS PLUMMER

Happy Hook-Ups

CHICAGO.—Did you ever stop to think that unlike other branches of show business, radio has comparatively few divorces among its leading celebrities? In Chicago, the radio dramatic center of the nation, innumerable couples who have made a go of it on the air have, in practically all cases, made a go of matrimony as well. Just to give a few samples, here are some radio husbands and wives: Ray Johnson (Ellis Smith in "Guiding Light") and Betty Caine (star of "Madame Courageous"); Bob Griffin (Joe Marlin in "Mary Marlin") and Peggy Fuller (Frederica Lang in "Guiding Light"); Arthur Peterson (Dr. Rutledge in "Guiding Light") and Norma Ransom Peterson (Sally Ackerton in "A Tale of Today"); Pat Barrett (Uncle Ezra) and Nora Cuneen, who is on the show with her husband; Ken Griffin (James Brent in "Road of Life") and Genelle Gibbs (Sonya Kirkoff in "Arnold Grimm's Daughter"); Fred Sullivan (Michael Splendor in "Don Winslow") and Kathryn Card (Mrs. Grey in "Woman in White").

Tattler's Tidbits

"Scattergood Baines" will celebrate its first anniversary in February. Show has now gone Coast-to-Coast . . . Incidentally, when in Hollywood last summer I noticed they called a Coast-to-Coast show a "t.c." (transcontinental). The term is unknown in Chicago . . . Mr. Carl Brickert (he's David Post in "Mary Marlin" and Robert Houston in "A Tale of Today") off to England after first of year. A relative died there and her presence on the scene is required . . . For the fourth successive year, several hundred under-privileged boys and girls attended the Christmas broadcast of the "Contented Hour." A Christmas party followed . . . MacDonald Carey left the Windy City for New York. Plans on returning to the stage as well as playing radio roles there . . . Going to Hollywood with the Fibber McGee show are the Four Notes, vocal quartet. Strangely enough, they're under contract to Columbia, and so CBS is receiving commission from a competing network for the Four Notes radio appearances. Feminine member of the group is Marjorie Whitney, ex-queen of the King's Jesters . . . After Bill, the colored shoe-shine boy in the Merchandise Mart, who polishes the shoes of NBC stars, made a guest appearance on the Breakfast Club, m.c. Don McNeill kidded, "Well, I guess we'll have to call you Mr. Bill now." "No, suh," replied the beaming guest, "not till Ah goes commercial!"

Popularity Plus

Of course, living in Chicago, I know the popularity of radio stars in a metropolitan area. The popularity of the ether performers is akin to that of Hollywood's movie celebrities or Broadway's stage stars. So I was pleasantly surprised to find that in an average small-size midwestern town, the drawing-power of radio stars is even greater than it is in the "big city." Your Tattler acted as m.c. for the Chicago Radio Theater Guild at Manistee, Mich., where they presented three performances of "Good-bye Again." A lively town of some 10,000, one-fifth of Manistee's population turned out to see their favorite radio actors perform on the stage. Those participating in the show were Arthur and Norma Peterson, Herb Nelson (Dick Conover in "Girl Alone" and Carl Granger in "Betty and Bob"), Karl Weber (Dr. Harding in "Woman in White") and his wife, Phyllis Weber, Chicago radio-writer; Bryce Morgan, recently from Hollywood, who is on Mutual's "Curtain Time"; fourteen-year-old Frankie Pacelli (Timothy Kent in "Mary Marlin") and Lorraine Andresen, a native of Manistee, who managed

the performance and was accorded a royal welcome in her home town. Deserving top credit for the success of the show is pert, vivacious, sorrel-topped Lenore Kingston, who directed the show in addition to taking one of the leading roles. On the air, Miss Kingston is heard regularly as Sophie Bell in "Dan Harding's Wife" and as Mercedes in "Don Winslow of the Navy."

Did You Know—?

Actress Marie Nelson's daughter, Tanyah Corday, is developing into a big-time Chicago writer? Had two dramatic shows on the air one Sunday night . . . John Hale, who was recently heard on the "Metropolitan Auditions of the Air," is a tenor who made a considerable reputation at NBC-Chicago under his own name, Cyril Pitts? . . . Paul Rhymer, author of "Vic and Sade," amuses his cast with piano interpretations a la Chico Marx during rehearsals? . . . Incidentally, Ethel Barrymore, appearing in the legitimate play, "White Oaks," wanted to see "Vic and Sade." Miss Barrymore was escorted to the broadcast by Anne Seymour, who knew Miss Barrymore when she herself was in the theater . . . Sinclair will sponsor a "March of Time" type show, "History in the Making," over CBS, after first of year? . . . Cincinnati's becoming quite a radio center? Latest Coast-to-Coast originating there is the Friday night "Plantation Party," emceed by Whitey Ford . . . Male members of the cast of "Those Happy Gilmans" have been leaving announcer Don Gordon alone at the gum sessions ever since they discovered that Don packs dynamite in each glove?

Scriptural Notes

Here's some new additions to casts of Chicago script-shows: Jeanne Juvellier is Mrs. Levy in "Kitty Keene"; in same show, Finney Briggs is Attorney Thatcher now, and Fern Head has joined as Anemone. Herb Butterfield is a Russian antique dealer in "Story of Mary Marlin." Bloyce Wright is Pendleton in "Ma Perkins"; and in the same show, Earle George is Pettingill, while Clare Baum is heard as Farmer Martin. Arthur Kohl now playing Bamberg in "Story of the Month." "Guiding Light" has added Allen Baruch as Joe Swenson and Cornelius Peebles as Joe Downey.

Double Holiday

Christmas was a double holiday for two Chicago stars. Betty Olson, songstress with the "Escorts and Betty," celebrated her twentieth birthday that day. Betty, by the way, is probably the Windy City's tiniest star. She's four feet eleven inches tall and weighs only 89 pounds! Kenneth (Hoosier Hot Shot) Trietsch and his wife were doubly merry on Christmas, as it was their daughter's tenth birthday.

Sign-Off

Orrin Tucker, whose band is wowing them at the Palmer House's swank Empire Room, says the autograph hounds have thought up a new one. Now they want their signatures dated! It seems that autographs obtained during a particularly busy time in a celebrity's life take on an added exchange value.

Hotels Airing Again

Few columns ago we mentioned that bands in Chicago hotels were not broadcasting. First hotel to start airing orchestra is Edgewater Beach Hotel, which has Jay Mills' notemakers now playing for radio listeners nightly. Other hostelries may start broadcasting after January 15, when one-year agreement not to broadcast made by Chicago hotels expires. One band that may be heard is Wayne King's, which returns to Chicago and the Drake Hotel's Gold Coast Room on December 31.

THE RADIO TATTLER



BY HAL TATE

IN CHICAGO



—Kaufmann & Fabry

The charming feminine Santa Claus with the load of gifts is Sunda Love, known to listeners for her role as "Stepmother" in that sketch

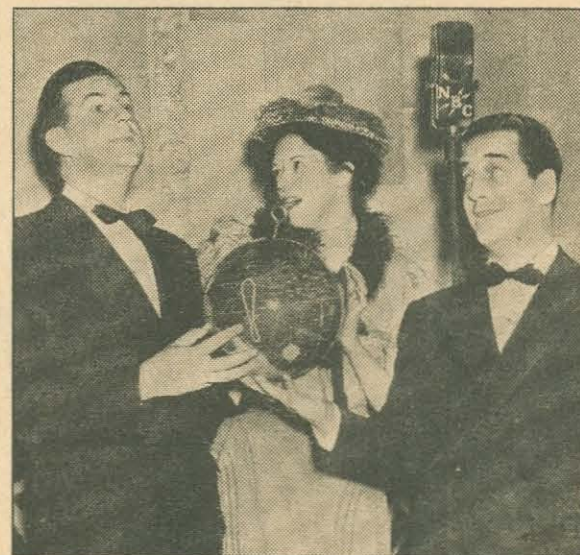

—Foto-Ad

Eddie Garr (right), founder of Society of Screwballs, presents Don McNeill a super-screwball globe as Aunt Fanny (Fran Allison) looks on



—All-Event

Edgar Guest and Lesley Woods, new member of Guest's "It Can Be Done" cast, can't stand the suspense, so they exchange gifts ahead of time

SHE SELLS HUMAN BEINGS



When listeners-in hear some particular radio artist over CBS who fits his role to a "T," ten to one Gertrude Lanza and her unique way of cataloging talent had a lot to do with the star's success

THE world is full of talent, but to get just the right artist in the right spot on a radio program was a difficult task before Gertrude Lanza of the CBS Artists Bureau in New York City came along with her unique plan of selling human beings' talent through artists' presentation books. Prior to that, sponsors and program-makers had a tough time. They spent long hours looking for a player to fill some special role. Voice, personality, appearance, experience—all had to be considered with no one source of checking it. Miss Lanza's method of putting the history of each artist's work into individual books solved the problem. Now CBS salesmen, sponsors interested in buying talent can turn to these books and find what radio artists have done and are doing. They contain all press clippings, published and unpublished photos, background and every potentiality.

Photographs by Gene Lester and Charles Seawood



Miss Lanza's artists presentation books, each one listing a radio player's history, are a ready reference for talent-seekers



Making one of these books usually takes about four days, and Gertrude always has several under way. Sam Goldwyn was so intrigued by the possibilities in her work that he offered her a movie job, but it was refused



Finished books are 12x19. Manager of CBS Artists Bureau, Herbert Rosenthal, and Miss Lanza take inventory of her work kept in special cabinets. A corresponding card index keeps names of borrowers and date it was taken



For amusement, Gertrude looks over her work from cover to cover. Materials used are expensive, and cost of a single book is over \$100. In two years she has made 100 books, does all the pasting of pictures herself

STARS GERTRUDE LANZA HAS HELPED TO SELL



Leith Stevens' appearance at Loew's marked the first time a radio show went vaudeville by popular demand



Ruth Carhart, contralto, has been heard in her own program over CBS and in "Song-Time" broadcasts



Doris Rhodes, vocalist on CBS, had a good voice, but it took Miss Lanza's salesmanship to tell the right people



Baritone Barry Wood has put over a good many popular song hits since he clicked in his first audition

LISTENING TO LEARN

... A Ceaseless Search, an Unquenched Thirst for Knowledge ...



On Dec. 1 Herman B Wells became youngest state university prexy

New Prexy for Indiana U., New Ally for Radio

When Indiana University inaugurated president No. 11 on December 1, the occasion had several significant angles. For the university, Herman B Wells was the first new president in nine college generations; for Wells it meant the distinctive recognition due the youngest president of any state university in the country*; for radio-education it meant the support of another ally.

One of Herman B Wells' first acts upon taking over the administration was to establish a radio workshop in the division of speech. This work has proved so popular that radio classes are swamped with applications. Three faculty members are now working part time in teaching broadcasting, script-writing, program-planning, directing, and radio-research.

Wells was dean of the College of Business Administration at Indiana University before the presidency came his way. He is an internationally famous authority on banking and banking laws, and it is this fame that brought him back to his alma mater six years ago.

*Wells is thirty-six years old.

Youthbuilders' Idea Worth Copying

To show how the press, radio and motion pictures may be used to advantage in giving the child a graphic appreciation of the world in which he must live and achieve success is the theme of "Your Child Series," presented over station WNEW, New York City. The programs are prepared as an adult-education feature for parents by Youthbuilders, Inc., which, to quote their own pamphlet, is "an organization founded to help parents, teachers and leaders in youth-work fulfill their responsibility for bringing up a generation of fair-minded and courageous citizens."

Judging from the outline of the programs in this series, the job they are doing is one that would fill a great need in any community. For further information regarding this organization and their radio work, write to Sabra Holbrook, executive director, Youthbuilders, Inc., 220 Fifth Avenue, New York, N. Y.

ANSWER TO ROUND-TABLE PROBLEM

WHAT has always been a serious threat to the effectiveness of round-table broadcasting arises from the fact that no suitable arrangements have ever been discovered for receiving and answering, during the broadcast, questions raised in the minds of listeners by the speakers' comments. *Bring an audience into the studio; their questions should accurately represent those of the unseen audience.* This first suggests itself as the answer to the problem. It is not, however, because every time you admit an audience to a round-table broadcast you alter one of the most vital factors of that type of program...



Dr. Morgan advises use another room

...the atmosphere of the studio. Round-table speakers invariably tend to direct their comments at the "seen" rather than at the "unseen" audience, in many cases don't feel free to say the same things they would if the audience were not within view reacting to

every single statement that is made.

Dr. Clarence M. Morgan, director of radio activities for Indiana State Teachers' College, has a solution to this problem that is working admirably at station WBOW and therefore should help overcome this obstacle elsewhere. Instead of bringing an audience into the same studio with the round-tables, he assembles them in an adjacent audition-room, where the broadcast comes to them under much the same conditions that exist in the average home. When comments of the round-tables raise questions in the minds of this audience, they jot them down on a slip of paper and

have an attendant deliver them to the round-tables. This is Dr. Morgan's solution to the confusing round-table problem, and it is working satisfactorily with I. S. T. C. round-table broadcasts without affecting the atmosphere of the studio.

WPA ON THE AIR

AN OUTSTANDING civic service project is that being supervised by the U. S. Works Progress Administration in New York City. Organized in 1937, the project started as an experiment to bring unemployed white-collar workers into direct contact with opportunity via radio. Today the unit occupies an entire floor of office space and prepares, directs and presents its own radio programs.* At the start the job was to organize writers, actors, directors and technical experts out of fifty thousand available workers, practically none of whom had any previous radio training. Today there is an acting company, continuity and directorial departments and a full-

force office staff that is a self-contained producing unit for the service of New York's metropolitan stations.

In less than two years the project has produced the following results: (1) Many workers have found employment in private industry from their experience with this unit; (2) New York City homes have available more and a better brand of interesting educational programs than ever before. Individuals have profited by this project and the citizens of the city as well.

*"Men Behind the Stars," produced by this unit, goes Coast-to-Coast over CBS every Friday from 5:30-5:45 p.m. EST; 4:30-4:45 CST; 3:30-3:45 MST; 2:30-2:45 PST.



"Of Men and Books" listeners enjoyed a rare treat recently when Prof. Fredrick, left, interviewed Bertrand Russell about his latest book, "Power"

Radio Guide's January Educational Program Classifier will appear in the issue dated January 21, 1939



Jack Partington, Jr.

Mutual's Shayon brings to life Rip Van Winkle, Pinocchio, etc.

Young Writer-Director Gives New Life to Old Friends

Prolific best describes Shayon, writer-director of the Federal Theater Radio Division's new Mutual network series of famous fairy-tales from many lands. Robert Lewis Shayon is only twenty-five years old, but a list of his associations reads like a directory of the entertainment field. Song-writing and adapting, he's done that; stage show producing, he's done that; writing and directing for radio and the movies, he's done that. In fact, there is hardly any phase of writing, producing or directing in the entertainment field—be it radio, screen or stage—that he hasn't had experience with at some time or other.

This logically leads up to the reason why "Once Upon a Time," though only a few weeks old, has scored such a decided hit with adults as well as children. Further than this, the success of this series is another excellent example of what can be done with an idea that is basically educational when a talented man supervises the job.

Of itself, the series has many interesting angles. Here for the first time a class of writing that has maintained popularity generation after generation is given serious radio treatment. Of all types of writing, fairy-tales are unique in that they hold their charm year to year, while most other types of writing have either lagged in appeal or died altogether. Presented over the air with all the modern resources of radio, our old friends, the giants, fairies, gnomes, and witches take on new life, coming to us as more lively beings than ever before. The series is scheduled for a thirteen-week run, and in the list we find the favorite stories from many countries a really interesting panorama of the fantastic traditions of the world.

"Pinocchio" will be dramatized on Saturday, December 31. Following in order will be "The Blue Bird," "Jack and the Beanstalk," "Emeylan, the Fool," "The Pied Piper," "The Fisherman and His Soul," "The Devil's Mother-in-Law," "How the River God's Wedding Was Broken Off" and "Rip Van Winkle."

Broadcast Saturdays over Mutual from 2:30-3 p.m. EST; 1:30-2 CST; 12:30-1 MST; 11:30 a.m.-12 noon PST.

RECORDS OF THE WEEK

A department reviewing the recordings of your radio favorites

Air Raid:

TAKEN right off the air from the Columbia Workshop presentation of Archibald MacLeish's remarkable script, "Air Raid" is a great step forward in the world of commercial recordings. The quality of the cutting is not always excellent, the sales probably won't be big, but the artistic level of the album is without question.

The first thing one hastens to explain about the work is that it is NOT the Orson Welles jiggers-here-come-themen-from-Mars broadcast, which was a Sunday evening Mercury Theater job. This one was presented of a Thursday last month on the CBS Workshop series, a series which has championed and developed some of the most forward of techniques in radio. MacLeish's theory that in the announcer-narrator radio has a great implement is exemplified well, and Frank Gallop does magnificently as narrator in this poetic description of the impending arrival of the bombing planes. The dramatic build to the final air raid is accomplished with effective montage, stressing the simple lives of the women and children, and how the modern war brings blood and death to their kitchens and back yards. As drama as well as propaganda, "Air Raid" is priceless. The publication of this album brings to mind how impermanent and fleeting our radio programs can be. Granted that 95 percent of them are entertaining once and not twice (if that), there are still many moments on the air which are unfortunately gone forever and there's no retrieving them.

And radio producers seem to shy almost exclusively from a repeat performance of any nature, Lionel Barrymore's annual Christmas Carol excepted. Of course, home recording-machines capture those fleeting moments, but they cost dough.

So we hope more off-the-air records are issued, such as the "Air Raid" album. (Columbia 50382-5. \$4.)

Other Christmas-aimed albums of note include the Gershwin Rhapsody in Blue, done in a special two-piano transcription, with verve and color by Jose Iturbi and his sister Amparo. (Victor album 517. \$4.50) . . . a set of Mexican melodies.

A symphonic synthesis by Stokowski and the Philadelphia of Wagner's Tristan und Isolde—tremendous stuff by Wagner's greatest synthesizer, lengthier rapture in next week's column. (Victor 508. \$9.)

Christmas Carols of Many Lands, sung in the ethereal manner of the world-famous Vienna Choir Boys—and the word ethereal is no overstatement. There are the obvious carols, Silent Night, Adeste Fidelis, and some lesser-known Tyrolean, American Indian, Silesian Christmas songs. Delightful. (Victor album C-3. \$6.50.)

Many children's albums by Frank Luther on Decca, the Jerome Kern potpourri (Victor), a fine Debussy set of nocturnes on Columbia, a set of Hebraic church songs by five cantors (Victor S-100), the Swing Session with Benny Goodman (Victor) . . . and once again, "Air Raid."

—Joe Thompson.

AIRIALTO LOWDOWN

(Continued from Page 11)

the Kate Smith and Eddie Cantor shows and in private life is Mrs. Al Rinker, wife of the CBS Swing Club producer, straining her eyes reading a newspaper in the subway. At rehearsals she knits between numbers. I'm afraid you're going to need glasses pretty soon, Mrs. R.

"Your Hit Parade" has been having so many changes lately that I went up to CBS' Playhouse 3 last Saturday to see how the new program was shaping up. I arrived there about three in the afternoon and found the whole cast assembled, except for the Raymond Scott Quintet, who come in only for dress rehearsals. They start rehearsals about eleven in the morning each Saturday and go straight through the day. Most of the principals were lounging around in sports clothes when I arrived, while the orchestra under Al Goodman's direction was going through a number. It looked almost like a Hollywood rehearsal, for only in Hollywood do radio stars usually appear in such informal costumes. Andre Baruch, announcer of the program, wore a corduroy shirt and bright wool socks; director Al Goodman had on a dark sports shirt. Lanny Ross brought in the conservative touch, in a sober gray suit of the type he usually wears. As usual, the orchestra men were ribbing Andre about his outfit; and this time they had a new cause for gags. Andre has recently won a prize as a champion amateur male cook—and you can imagine the wisecracks that leaves him open to. Lanny Ross, tall and lean, seemed to be having a hard time fitting himself

into one of the orchestra seats during rehearsal. His long legs were almost up to his nose. When it came time for dress rehearsal, Raymond Scott and his six-man quintet appeared and went through their numbers. The admiration for the quintet among the fifty-five musicians of the band was obvious.

You may have wondered why Rochester didn't appear on the first Jack Benny broadcast from New York. Well, the report is that he got "lost" up in Harlem and didn't show up for rehearsal, causing Mr. Benny to be quite peeved at his comical stooge and cutting the ducky's part out of the script. At the second Benny broadcast, the Jack of the jokes apparently again became peeved when he noticed eight empty seats in the third row a few minutes before the program was to go on the air and yelled at the page-boys from the stage, "What are you holding these seats for?" With tickets practically impossible to get, the pages had to go in the hall to recruit people to fill the seats. At the first week's broadcast, there were about fifty empty seats in the studio, which didn't please the comic. When Don Wilson announced before the broadcast that Kenny Baker would not be on the program, as he had to return to California, there were a lot of "ohs!" and "darnits" from the gals in the studio. During the broadcast Jack reprimanded Phil for using Peter Van Steeden's orchestra while he was in New York because they were loyal Allen listeners and wouldn't laugh at any of his gags. However, Jack didn't tell the listeners that he was using two of Fred's "Mighty Allen Art Players" for his sketch.

LETTERS TO THE EDITOR

(Continued from Inside Front Cover)

Having arranged for such programs (considered on the corny side by most musicians) as "Hammerstein Music Hall," "Manhattan Merry-Go-Round," "Lazy Dan," and many others, I find the public to favor this type of orchestrating far above the so-called ultra-modern.

Chick Adams, Abe Lyman orchestra.

Adams is author of a book (full length) just published and called, "Song Success."—Ed.

Editor, RADIO GUIDE:

Would it not be a wonderful idea for some high-grade station to get away from "commercializing" for just one day and broadcast nothing but Christmas programs from, say 4 or 5 o'clock Christmas Eve until 10 o'clock, or later, Christmas night? So many fine programs are aired before Christmas, which the worker does not hear, that it would certainly be refreshing to get away from the advertising of nostrums and cures, as well as jazz and swing bands, for 24 hours on at least one day

during the year.

Perhaps RADIO GUIDE could help out the above suggestion. Or am I alone?

Herbert C. Labahn,
Port Washington, Wis.

Editor, RADIO GUIDE:

In RADIO GUIDE for November 26, page 5, the following statement appears: "The story is tied to the present by the announcement a few weeks ago that nicotine is another cure for pellagra."

This statement is most unfortunate. Nicotine, the alkaloid of tobacco, is a deadly poison. When nicotine is subjected to certain chemical treatment it breaks up, one part of the molecule being named nicotinic acid. It is nicotinic acid, a relatively harmless substance, and not nicotine, that has been used in the treatment of pellagra.

Roe E. Remington,
Professor of Chemistry and
Director Food Research Laboratory,
Medical College, South Carolina.

RADIO GUIDE erred in stating that nicotine is another cure for pellagra. Let all who so understood it know that nicotinic acid was meant.—Ed.

LAST CHANCE— Give Radio Guide This Christmas!...

A Radio Guide Christmas subscription is a gift that will last all year. Let fine music, stirring drama, world affairs, inspiring personalities express your Christmas spirit

We can announce your gift Christmas week, with a rich Christmas gift letter over your name.

SPECIAL CHRISTMAS RATES—UNITED STATES AND CANADA:

1 Yearly Subscription of 52 issues.....	\$ 4.00
2 Yearly Subscriptions of 52 issues.....	7.00
3 Yearly Subscriptions of 52 issues.....	10.00
1 Six Months Subscription of 26 issues.....	2.50
2 Six Months Subscriptions of 26 issues.....	4.50
3 Six Months Subscriptions of 26 issues.....	6.00

Radio Guide, Dept. 12-31, 731 Plymouth Court, Chicago.

Please send Radio Guide as ordered herewith to the following persons. Also send, in my name, your special Christmas Gift Letter:

Name 1 yr.
 Address 6 mo.
 Name 1 yr.
 Address 6 mo.
 Name 1 yr.
 Address 6 mo.

Enclosed herewith is my remittance of \$.....

My name is
 Address

Clip This Coupon and Mail to RADIO GUIDE, 731 Plymouth Court, Chicago, Ill.

FRIENDS OF YOURS



Lew Lehr, all-American comedian with Ben Bernie's orchestra on CBS, will revive the end-over-end play, which he used with such success in 1890 to bring victory against Abnormal Teachers in the Nut Bowl game



—Bert Lawson

Eddie Cantor, looking young and immaculate, stands behind a "cue ball" mike, and sometimes Eddie gets behind the eight-ball in his attempts to keep Guffy appeased and the Mad Russian from insulting the guests

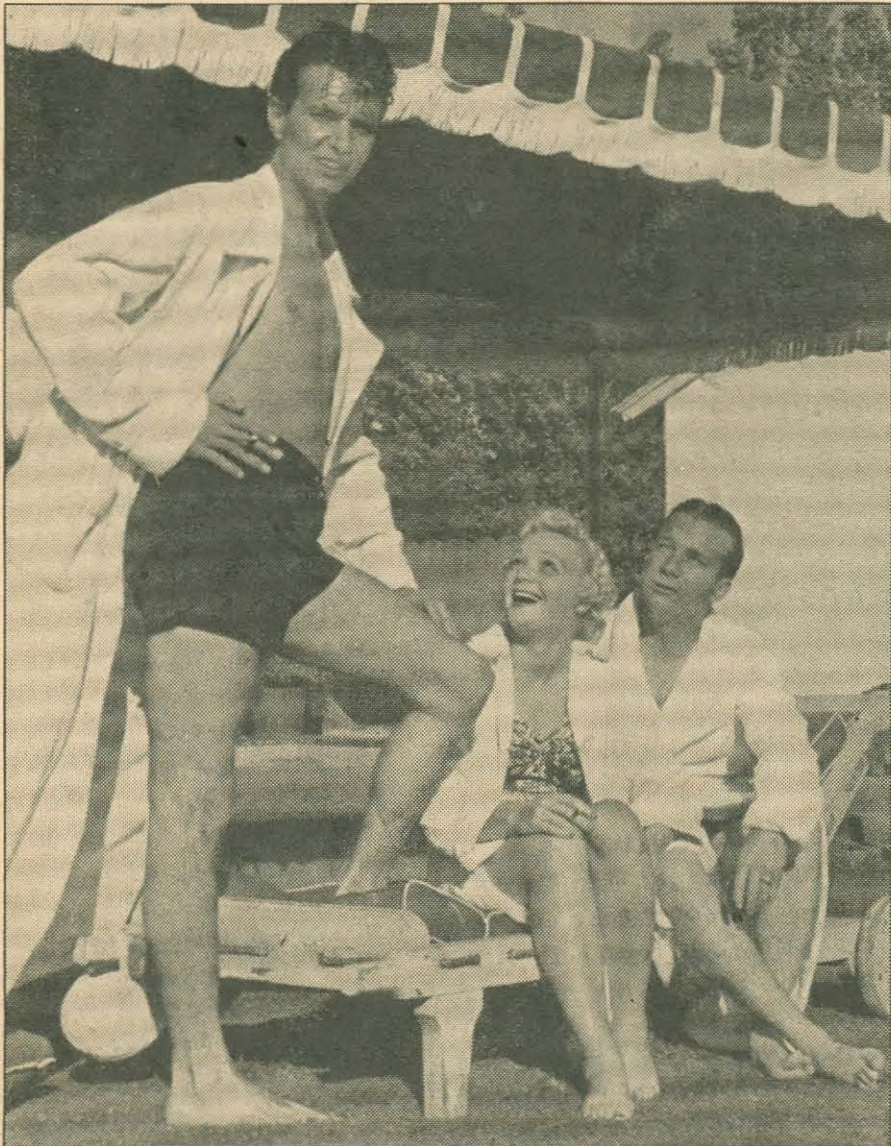

—CBS, Ted Allen and Jerry Hausner

Lum Edwards (left), who is really Chester Lauck; organist Sibyl Chism, and Abner Peabody, Norris Goff in real life, relax after a plunge at a splash party held by the team of comics at Lum's palatial Hollywood home



Lucille Manners, popular "Cities Service" radio soprano, sells Christmas seals to Mary Pickford, known as America's sweetheart. Miss Manners is chairman of the radio artists division for distribution of Christmas seals

EVENTS THAT SHOOK the WORLD

(Continued from Page 10)

some of those early events that it covered to see how that real journalistic, real American spirit was expressing itself in prophecy of a long career of praiseworthy service.

A cub reporter on his first big assignment crawls through the smoke with sabers still rattling and shells still exploding over the battlefield of Gettysburg. Through the human shamble he picks his way. He bumps into a still body in a gray—and red-splashed—cavalry uniform. A riderless horse is snorting near by. The young reporter springs into the saddle and rides for the town of Gettysburg, not to spread a warning, for the battle is almost over. He rides to spread the news of Pickett's ill-fated charge and a Union victory. It's the turning-point of the war! It's a headliner! It may be a scoop! The young reporter is concerned with the business at hand. He does not think that his act is a preview of other scenes fifty years later, when reporters like Floyd Gibbons on a scarred battlefield somewhere in France will brave the deadly machine-gun fire to bring back the news, the complete news—and bring it first!

Again: A man wearing hip-boots, water-soaked clothing and a harried expression stands at a drug-store telephone making what he fears may be his last call from Johnstown to Pittsburgh. The telephone lines cannot stand much longer, nor can he. The water swirling through the streets into the buildings is already creeping up to his knees. Soon he must desert his post to find other means of communication—a boat, perhaps. But, somehow, the news must go through, news that means life and death. This reporter of 1889 covering the Johnstown flood is thankful for the telephone, which is still young enough to be a marvel to his times. Perhaps he will live to see his deed re-enacted, when reporters and ham short-wave operators will fight with hunger, exposure and the raging waters of the Ohio to bring an anxious world word of disaster and need, in little Shawneetown, Illinois, or great Cincinnati, Ohio, not only for the sake of the news itself but also for the sake of property—and lives.

The pace of events quickens. An AP foreign correspondent is casually witnessing the visit of Archduke Ferdinand to Sarajevo. A shot rings out; the correspondent dashes for a cable office; the New York editor reads a cablegram and shouts, "Archduke Ferdinand shot! It means war!" It is not impossible that the same correspondent, or his son, twenty-five years later will frantically wire New York that a young Jewish refugee has killed a Nazi official; that it will mean inhuman race-persecution. Or maybe one of those correspondents will in the near future wire that new Radio City AP office that somebody else has been shot in Europe and that it means another war. Who knows?

So here let us pause, reflect a moment on the difference between 1815 and 1938, and then consider the second of the two big programs, this one to be presented by CBS on Saturday. It is called "Twelve Crowded Months"—and twelve crowded months they have, indeed, been.

We have never seen, and, perhaps, we shall never see again such a year crammed with action and import. We have seen an Austrian house-painter

RADIO GUIDE'S X-WORD PUZZLE

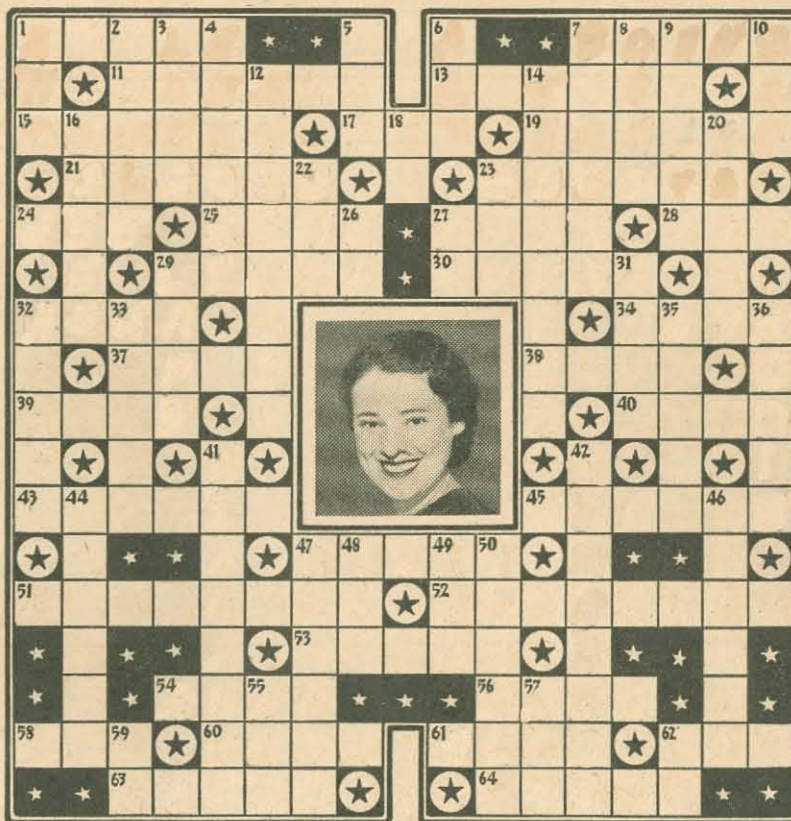

HORIZONTAL

- 1. 11. Star in the portrait
- 7. Inclosures for animals
- 13. Ben —, bandleader
- 15. Morton —, tenor
- 17. To no extent
- 19. — Stern, orchestra-leader
- 21. Penetrate
- 23. Judy —, comedienne
- 24. — Carpenter, announcer
- 25. Granted
- 27. Fine whetstone
- 28. Unit of energy
- 29. Abe —, bandleader
- 30. City in Japan
- 32. Out in the sea
- 34. Sammy —, bandleader
- 37. Incite to action
- 38. Feminine name
- 39. Heavy clubs
- 40. Parched
- 43. Unusually
- 45. Don —, orchestra-leader
- 47. Cry of a sheep
- 51. Prescribed rule (pl.)
- 52. Singing, as birds
- 53. A bird
- 54. Frank —, tenor
- 56. Al —, tenor
- 58. To court
- 59. Search for
- 61. Slipped

- 62. — Selvin, bandleader
- 63. Speedy
- 64. Corrode

VERTICAL

- 1. Conjunction
- 2. Vic —, bandleader
- 3. The — Ranger
- 4. Internal power
- 5. Feminine name

Solution to Puzzle Given Last Week



pick up a bigger brush with sharper bristles and paint new flags and new maps and paint himself black in the eyes of humanity. We have seen statesmen playing with dynamite and with lives and, whether by their own contrivance or simply by the grace of God, escaping the great explosion.

We have seen how barbarism and race-hatred still survive, at least in the narrow minds of egoistic imperialists. We have experienced or read about floods and hurricanes, elections and purges.

We have seen how a Howard Hughes can circle the world in the air, even if men can not yet encircle it with brotherhood. We have seen how an unassuming Douglas Corrigan can pull the biggest hoax of the time and win the overwhelming regard of the multitudes.

We have seen how radio itself, great reporting-agent that it is, sometimes makes news itself in a big way, for the Orson Welles "War of the Worlds" fiasco of last October 30 turned out to be America's biggest Hallowe'en scare, second only to the Czech crisis as a source of jitters.

Perhaps you have not seen all these events come to life in newspaper type or radio words. If you have, it will certainly be a thrill to hear them come to life again with lifelike vividness. If you have not, then there is certainly a treat in store for you to have these momentous events redone for your benefit. The programs await your dial-twirling pleasure.

Do you think, ever, that news is not important to you, Mrs. Smith? Do you think what it would mean if you had to get along without it? Remember 1815, Mrs. Smith, and your Jim dying with his boots on, even though peace had been signed, because the news was too slow. Thank heavens, that cannot happen here, not so long as radio serves us such programs as will be reviewed this week.

Here are the times:

- NBC—SUNDAY**
1:00 p.m. EST — 12:00 noon CST
11:00 a.m. MST — 10:00 a.m. PST
- CBS—SATURDAY**
6:30 p.m. EST — 5:30 p.m. CST
4:30 p.m. MST — 3:30 p.m. PST

RADIO GUIDE'S PROGRAM LOCATOR APPEARS IN THE ISSUE DATED THE SECOND SATURDAY OF EACH MONTH

MYSTERY INVENTION KEEPS HANDS, FEET, BODY WARM



Even in Below-Zero, Weather, Outdoors Amazing Money-Maker For Agents **KUMFY WARMER**—carried in pocket, glove, sock, stocking, shoe or boot, or hung inside clothing, keeps you comfortably warm outdoors even on coldest days. Heats itself in 10 seconds—STAYS WARM 12 HOURS at a time. Lasts years. ABSOLUTELY SAFE—NO FLAME. Low-priced. GUARANTEED.

AGENTS: Make up to 205% profit. Every body buys—workmen, housewives, drivers, sportsmen, spectators, farmers, others. Reserve your territory now for winter profits. Write quick. **KUMFY WARMER, Dept. 2333-SS, Cincinnati, Ohio**

EARN EXTRA CASH FREE SAMPLES IN NEW EASY KIND OF SPARETIME WORK Your friends will gladly order when they see our New Everyday Greeting Card Boxed Assortments. Cards for Birthdays, Get-Well, Sympathy, Easter, all occasions. Also popular Humorous Assortment of Birthday and Get-Well Cards. Personal Stationery, too. All fast sellers at low prices. Profits big. No experience needed. Write today for actual samples, Assortment Box and Personal Stationery—sent FREE. **WALLACE BROWN, INC. Dept. A-3, 225 Fifth Avenue New York, N.Y.**

Screen Guide!

Now On Sale at All Newsstands

Here's the only Picture Magazine actually edited in Hollywood . . . jammed with photo-scoops:

- ★ Hollywood Beauty Myth SHATTERED by Science!
- ★ Claudette Colbert's Cancan Dance Gives Censors an Eyeful!
- ★ Norma Shearer Is On the Spot!
- ★ The Crazy Love Story of the Powells!
- ★ Red-Hot Temperament
- ★ Don't Call It Sex Appeal!
- ★ Has Deanna Durbin Grown Up Too Soon?
- ★ Strange Facts Stars Keep Mum About! (Loretta Young, Merle Oberon, Myrna Loy).
- ★ Bob Taylor Takes Another Beating!

All in PICTURES! In the January issue of the Only Picture Magazine devoted exclusively to Hollywood!

FREE Aerial Eliminator



WITH NEW NOISE ELIMINATOR Now . . . by simply attaching your WONDER-TONE NOISE ELIMINATOR to your radio (long or short wave) distracting buzzes and clicks will vanish like magic. Entirely different, this amazing new invention insures thrilling, clear-tone reception on local and distant stations! 5-DAY TRIAL OFFER. Send \$1.00 (coin or stamps) for your WONDER-TONE NOISE ELIMINATOR—with Aerial Eliminator included FREE—ends the need for aerial wires! Return merchandise after 5 days' trial, if you're not delighted. **WONDER-TONE LABS., 7078 North Clark St. Dept. R-19, Chicago, Ill.**

AT LAST! All Your Snapshots in Natural Colors! Amazingly beautiful! Roll Developed, 8 Natural Color Prints for only **25c** REPRINTS 3c EACH NATURAL COLOR PHOTO, Janesville, Wis.

WANT A GOVERNMENT JOB \$1260 to \$2100 Year TO START

Men—Women Many 1939 appointments expected. Get ready immediately. Common education usually sufficient. **FRANKLIN INSTITUTE Dept. F198 Rochester, N. Y.** Rush FREE list of U. S. Government big pay dependable JOBS. 22-page book describing salaries, hours, work. Tell me how to qualify for one of these jobs. **COUPON** Name Address **Mail Coupon Today—SURE**

MORNING

Log of Stations Listed in Edition 2—Mid Atlantic

7:00 a.m. EST
NBC-Christmas Music, dir. Joe Green; WEAF WFBR WTAR WMBG WRC WSB KYW (sw-21.5)

An impressive early morning Christmas service will broadcast from a Swedish church in Minneapolis.

7:30
NBC-Snowflakes; Music by Alexander Kirkoff; WEAF WTAR WMBG WRC WSB KYW WFBR (sw-21.5)
NBC-Hillbilly Yuletide; Fields & Hall, m.c.; WJZ WFIL WEEU WBZ WRD WMAL WBAL WLW

8:00
CBS-Organ Reveille; WABC-WPG WBG WDBJ (sw-21.57)
NBC-Christmas Oratorio; WEAF WTAR WMBG WRC WSB KYW WFBR (sw-21.5)
NBC-Peerless Trio; WJZ WFIL WBZ WRD WMAL WLW WBAL WEEU

8:15
NBC-Cloister Bells; WJZ WFIL WBZ WRD WMAL WLW WBAL WEEU WTAR

8:30
CBS-Salon Musicale; WABC WPG WDBJ (sw-21.57)
NBC-Christmas Oratorio; WEAF WMBG KYW WRC WCA WSB (sw-21.5)
NBC-Tone Pictures; Pianist and Soloists; WJZ WBZ WMAL WFIL WEEU

8:45
CBS-Radio Spotlight; WABC (sw-21.57)
CBS-Sidney Raphael, pianist; WDBJ

NBC-Christmas Oratorio; WEAF KYW WTAR WMBG WSB WRC WCA (sw-21.5)
*CBS-From the Organ Loft; News; WABC WDBJ WCAO WHAS WCAU (sw-21.57)
NBC-Turn Back the Clock; WEAF WFBR WSM WRC WMBG WGY WCA (sw-21.5)
NBC-Coast to Coast on a Bus; WJZ WMAL KDKA WFIL WBAL WBZ WLW WTAR WRD (sw-21.54)

Meditations in Psalms; WCBM WIP
Rainbow House; WOR WGH

9:15
NBC-Tom Terriss, Vagabond of Romance; WEAF KYW WGY WCA WMBG WRC WSM (sw-21.5)
NBC-Coast to Coast on a Bus; WPTF

9:30
NBC-Melody Moments; WEAF WFBR WSM KYW WGY WCA WMBG (sw-21.5)
CBS-Wings Over Jordan; WABC WHP WDBJ WBG WPG WJSV WCAO WCAU WHAS (sw-21.57)

9:45
NBC-Melody Moments; WRC

10:00
NBC-Russian Melodies; WJZ KDKA WFIL WBZ WLW WMAL WORK WRD (sw-15.21)
CBS-Church of the Air; WABC WHP WDBJ WCAO WJSV WBG WCAU WBT (sw-21.57)
NBC-The Radio Pulpit, Dr. Ralph W. Sockman; WEAF WRC WGY WSM WPTF WMBG KYW (sw-21.5)

10:30
NBC-Madrigal Singers; WEAF WPTF KYW WMBG WRC (sw-21.5)
NBC-Cleveland College Chamber Music Concert; WJZ WMAL WRD WFIL WORK

CBS-Children's Hour; WABC WCAU (sw-21.57)
CBS-Audabe for Strings; WBIG WPG WBT WDBJ WCAO WHP

*News; WSM WJSV WLW KDKA-Aloha Time
WBZ-Aloha Land
WDEL-Presbyterian Church
WEEU-Organ Music
WFBR-Your Hymns & Mine
WGN-Morning Melodies
WGY-To be announced
WHAS-St. John's Epis. Church

Table with columns: Call Letters, Kilo-cycles, Power Watts, Location, Network. Lists stations like KDKA, KYW, WABC, etc.

Table with columns: Call Letters, Kilo-cycles, Power Watts, Location, Network. Lists stations like WIP, WJAZ, WJSV, etc.

Frequencies of Stations Carrying Rebroadcasts: KSL, 1130; KNX, 1050; KPO, 680; KOA, 830; KPRC, 920; WBAP, 800; WOAI, 1190; KFI, 640.

NBC-National Broadcasting Company
CBS-Columbia Broadcasting System
MBS-Mutual Broadcasting System
NBC-B-National Broadcasting Company Basic Blue Network
NBC-R-National Broadcasting Company Basic Red Network
ICBS-Inter-City Broadcasting System
*Day Programs Only
†Night Programs Only
§WBAL, 760 kilocycles, 9 p.m. to midnight
*Network Programs Only
††WBZA Broadcasts the Same Programs as WBZ

NOTICE: The programs as presented here were as correct and as accurate as the broadcasting companies and RADIO GUIDE could make them at the time of going to press. However, emergencies that arise at the studios sometimes necessitate eleventh hour changes in program listings, time, etc.

If your favorite station is not listed at quarter or half hour periods, consult the time listings immediately preceding. The chances are that a network program of 30 or 60 minutes' duration is on the air at a quarter-hour when you do not find your station listed.

PLEASE NOTE: Symbols in parentheses, such as (sw-9.53), after a program listing indicates that this program may be heard by tuning in 9.53 megacycles on your short-wave dial. For foreign short-wave programs, please see page 36.

11:45
NBC-Irene Wicker's Musical Plays; WMBG WSM WSB
WLW-Rural Roundup
WSVA-WPA Prgm.

10:45
NBC-Cleveland College Chamber Music; WLW
CBS-Audabe for Strings; WJSV
NBC-Madrigal Singers; WFBR

KDKA-Music of Today
WBZ-Air Conditioning Prgm.
WEEU-Morning Worship
WGY-Tune Time
WIP-Mrs. Ada Ballard, talk
WSM-Fidelis Bible Class
WSVA-United Brethren Church
WTAR-Resume; Harmony Hall

11:00
*NBC-News; Alice Remsen, contr.; WJZ
*NBC-News; Julio Martinez Oyanguen, guitarist; WEAF KYW WTAR WRC (sw-21.5)
CBS-Charles Paul, organist; WBIG

Presbyterian Church; WBT WHP WDBJ WRVA
KDKA-Christian Science Service
WBAL-Gospel Tabernacle
*WBZ-News; Radio Journal
WCAM-Sunday Meditations
WCAO-Pentecostal Church of God
WCBM-Christ Lutheran Church
WFBR-Star Methodist
WFIL-Uncle Jim's Revue
WGH-Ballads of the Old West
*WGY-News; Rosario Bourdon's Orch.

WHAS-John Zoller
WIP-Holy Trinity Church
WJSV-Arthur Godfrey
*WMAL-News; Dick Leibert
WOR-Symphony Concert
WORK-St. Matthews Church
WPG-Rev. G. E. Lowman
WPTF-Christ Church Service
WRD-First Baptist Church

11:15
NBC-Neighbor Nell; WJZ WLW WTAR WBZ WMAL
White & Mary Beatrice Hayes
WBIG-First Presbyterian Church Service
WCBA-Salon Orch.
WGY-Old Refrains

11:30
NBC-Irene Wicker's Musical Plays; WEAF KYW WRC WGY (sw-21.5)
CBS-Major Bowes' Capitol Family; Nicholas Cosentino; Charles Magnante; & Sam Harman; Three Dalton Boys; Waldo Mayo's Orch.; WABC WCAU WJSV WHP (sw-21.57)
NBC-A Christmas Tongue-Twister; WJZ WBZ WMAL WTAR

WCAM-Bible Presbyterian Church
WCBA-Bar X Ranch Boys
WFIL-Matinee Varieties
WGH-George Sokolsky

12:30
CBS-Salt Lake City Tabernacle; WABC WBIG WRVA WCAO WJSV WPG WHAS WHP (sw-21.57)
NBC-Univ. of Chicago Round Table Discussion; WEAF WMBG WRC WGY KYW WDEL

NBC-Radio City Music Hall; WORK WLW
WBT-The Swingavators

1:30
CBS-Church of the Air; WABC WDBJ WRVA WHAS WBIG WCAU WBT WJSV (sw-6.06-15.27)
NBC-Sistine Chapel Choir; WEAF WMBG WSB WDEL WRC KYW WTAR

MBS-Cantata, "Bethlehem"; WOL
WBAL-Hits & Encores
WCAO-Sunday Players
WCBM-Radio Varieties
WCBM-Czechoslovak Hour
WEEU-Kiddie Kapers
WFIL-Round Table
WGY-Ferde Grofe's Orch.
WHP-Howard Gale's Orch.
WIP-Business Opportunities; News
WLW-Mary & Bob's True Story
WSVA-Donald Novis Sings

1:45
NBC-Bob Becker's Chats About Dogs (Red Heart Dog Food); WEAF WRC KYW WGY WFBR WSB

MBS-Cantata, "Bethlehem"; WOL
WGH WBAL
KDKA-Melody Master
WDEL-Concert Orch.
WIP-Colonial Vocal Ensemble
WOR-Joint Recital
WPG-Studio Prgm.; Musical Interlude
WRVA-Beauty That Endures
WSVA-To be announced

2:00
NBC-Sunday Dinner at Aunt Fanny's; WEAF WMBG WDEL WSB KYW WRC WGY
CBS-Americans All—Immigrants All; drama; WABC WDBJ WHP WBT WHAS WCAO WRVA WBIG WCAU WJSV (sw-15.27)
The profound influence of the French and the Dutch on our civilization will be dramatized in this episode. Three Presidents of the United States have been of Dutch descent, and a French architect was responsible for the development of the American skyscraper. These and other contributions by the groups are featured in Mr. Seides' sketch.

NBC-The Magic Key of RCA; WJZ WBZ WSM WBAL WORK WTAR WMAL WCAU WPTF WRD KDKA WLW (sw-15.21)
Guests: Beniamino Gigli, operatic tenor whom critics compare with Caruso; the Vienna Boys' Choir.

MBS-Let's Go Back to the Bible (Moody Bible Institute); WFIL
WCBM-Nazarene Voice
WEEU-To be announced
*WFBR-News & Views
WGH-Hawaiian Varieties
WIP-Kiddies Hour
WPG-Easy Money
WSVA Valley Choristers

1:15
NBC-Headlines of 1938; WORK
WEEU-Crystal Melodies
WIP-Business Opportunities; News

1:00
NBC-Headlines of 1938; WJZ KDKA WMAL WTAR WPTF WRD WSM WBZ (sw-15.21)
The ten biggest news stories of 1938, as selected by Associated Press executives, will be listed on this annual Christmas program, which is this year also a celebration of the ninety-ninth anniversary of Associated Press. The best of the ten stories will be dramatized, and, to observe the A P anniversary, outstanding news stories of the last century will also be dramatized. Byron Price, A P executive, will speak.
Story on page 10.

CBS-Sistine Chapel Choir; WABC WBT WDBJ WJSV WCAO WBIG WHAS
The famous Sistine Chapel Choir will present a special Christmas concert of liturgical music from the Vatican. The program, consisting of sacred music by Palestrina and Perosi, is particularly appropriate to the season.
More detail on page 4.

NBC-Sistine Chapel Choir; WEAF WSB WRC WMBG WFBR KYW
MBS-Lutheran Hour (Lutheran Laymen's League); WBAL WFIL WRVA
Leo Freudberg's Orch.; WOR WGH
WCAU-Church of the Air
WCBM-Pumpernickle Bill
WCBM-Regal Shop Stylist
WDEL-Church of the Nazarene
WGY-Int'l Melodies
*WHP-News
WIP-Uncle Wip's Hall of Fame
WLW-Church by Side of Road
WOR-Sistine Chapel Choir
WORK-Christian Science Prgm.
WPG-Kiddies' Korner Prgm.
WSVA Dinner Music

2:15
WOR-A. M. Sullivan; New Poetry
WSVA-To be announced

2:30
CBS-Christmas Prgm. from Bethlehem, Pa.; WABC WBT WHP WRVA WDBJ WCAU
Coming from our own Bethlehem (Pennsylvania), this program dramatizes the story of the Nativity, and the celebration of Christmas throughout the world, with the aid of a boys' and an adults' choir. The story of a Moravian citizen of Bethlehem who attempted to have his city made the center of the Christmas celebration in the New World, but who died last year before his idea materialized, will also be dramatized.

NBC-To be announced; WEAF WDEL WGY KYW WSB WMBG WRC

MBS-Sistine Chapel Choir; WOL
A recording of the special Christmas concert of liturgical music from the Vatican, presented by the famous Sistine Chapel Choir earlier today, will be broadcast at this time.
More detail on page 4.

WBIG-Pilgrim's Period
WCAO-Movies' Magic Carpet
*WCBM-Italian News
WFBR-Tomorrow's Stars
WGH-Studio Party
WHAS-Trend of the Times
WJSV-Of Skipper
WOR-Leo Freudberg's Orch.
WSVA-Kilocyte Kolumn

2:45
NBC-Kiddies; WEAF WMBG KYW WSB WRC
WCAO-Lew White, organist
WCBM-Italian Hour
WDEL-To be announced
*WEEU-News
WGY-Keyboard Kadences
WSVA-Ave Maria Hour

3:00
NBC-Dog Heroes, sketch (Thrive Dog Food); WJZ WMAL KDKA WBAL WBZ (sw-15.21)
NBC-Sunday Drivers; WEAF WMBG WTAR WFBR WRC WGY WPTF KYW WDEL

CBS-Philharmonic Symphony Society of N. Y.; John Barbirolli, cond.; WABC WBT WHAS WHP WBT WDBJ WCAO WBIG WRVA WCAU WJSV (sw-11.83)
Guests: Germaine Bruyere, soprano; Fritz Lechner, baritone; chorus of the Art of Musical Russia with Eugene Fierst, conductor.
Music detail on page 9 this week.

NBC-Smoke Dreams; Orch., dir. Virginio Marucci (H. Fendrich Cigs.); WLW WSM

MBS-Sistine Chapel Choir; WOL WFIL
WCAM-Juvenile Parade
WCBM-Slovak Hour
WCBM-Polish Hour
WEEU-Metropolitan Ensemble
WHAS-Betty & Bob
WHP-Sunday Serenade
WOR-Schnickelfritz Band
WORK-Frank Renault, organist
WRD-Quint Harmonies
WSB-Richard Leibert

3:15
NBC-Sunday Drivers; WSB WORK
NBC-Barry McKinley, bar.; WJZ WBZ WMAL WRD WSM WLW

MBS-Schnickelfritz Band; WOR WBAL
KDKA-Champions of Keyboard
WSVA-Celluloid Astrology

3:30
NBC-Festival of Music; Mary Briney, vocalist; Maurice Spitalny's Orch.; WJZ WMAL KDKA WTAR WSM WBZ WRD (sw-15.21)
NBC-To be announced; WEAF WSB WMBG WDEL WPTF WRC WCAU (sw-15.33)
MBS-The People's Rally (Men-nen Co.); WOR WFIL WLW WBAL

KYW-Melody Palette
WCAM-Wiley Mission
WCBM-Dance Revue
WEEU-Tuneful Topics
WFBR-Court of Human Relations
WGY-Town Hall Meeting of the Air
WIP-Health Council Prgm.
WORK-Gospel Hour
WPTF-Birthday Party
WSVA-Willie Coleman, pianist

3:45
WEEU-Matinee Musicale

4:00
MBS-Benay Venuta's Program; WOR WOL WFIL

Good Listening for Sunday

Further details and stations which will broadcast these programs may be found in the adjacent program columns at the time hereunder indicated

AFTERNOON

- 12:00 EST Radio City Music Hall. Symphony orchestra directed by Erno Rapee.
- 12:30 EST University of Chicago Round Table Discussion.
- 1:00 EST Sistine Chapel Choir from the Vatican.
- 2:00 EST The Magic Key; Symphony Music. Frank Black, director; Milton Cross, m.c.; Beniamino Gigli, tenor; Vienna Boys' Choir.
- 2:30 EST Sistine Chapel Choir from the Vatican. A recording of the earlier broadcast.
- 3:00 EST Philharmonic-Symphony Society of New York. John Barbirolli, conductor.
- 4:30 EST The World Is Yours; Dramatization.
- 5:00 EST Metropolitan Opera Auditions of the Air.
- 5:30 EST Ben Bernie's Orchestra and Lew Lehr, Comedian.
- 6:00 EST Silver Theater; Conrad Nagel, M.C. Ida Lupino stars with Conrad Nagel in the first part of "Challenge for Three" by David Garth.
- 7:00 EST Jack Benny, Comedian. Mary Livingstone; Don Wilson; Kenny Baker; Andy Devine; Phil Harris' orchestra.
- 7:30 EST Seth Parker; Down-East Character.
- 8:00 EST Variety Show; Ameche, Bergen, Eddy, Lamour, McCarthy, the Canovas.
- 8:30 EST The Sad Shepherd, Christmas Drama.
- 9:00 EST Hollywood Playhouse; Starring Charles Boyer.
- 9:00 EST Sunday Evening Hour; Symphony Music. Fritz Reiner, conductor; Richard Bonelli, baritone.
- 9:30 EST American Album of Familiar Music.
- 9:30 EST Walter Winchell; News and Gossip.
- 10:00 EST Horace Heidt and His Orchestra.
- 10:00 EST Robert Benchley; Variety Program.

NIGHT

- WFBF-El Gary & Orch
- ★WHAM-Peter Grant, news
- WHP-Ferne Burrell, songs
- WORK-Newspaper of the Air
- WPG-Phil Barrett, songs
- WPTF-Eventide Echoes
- WTAR-Musical Gems
- WTIC-Flufferettes
- 7:00 NBC-Jell-O Prgm.; Jack Benny; Mary Livingstone; Don Wilson; Kenny Baker, tr.; Andy Devine; Phil Harris' Orch.; WEAF WCAE WMBG WDEL WRC WLW KYW WPTF WPTW WGY WSM WJAZ WTIC WTAM WFBF WHAM WSN WSB (sw-9.53) (also KPO KFI at 11:30 p.m.)
- CBS-To be announced: WABC WBG WCAO WHAS WJAS WDBJ WPG WBT (sw-9.65)
- MBS-Bach Cantata Series: WOR Music detail on page 8 this week.
- NBC-Popular Classics; Eugene Conley, tr.; Concert Orch.: WJZ WMAL WRD WBZ WHAM WBAL KDKA (sw-11.87)
- WCAU-Sleepy Hollow Boys
- WFIL-Sunday Devotions
- WGH-Modern Rhythms
- WHP-Blue Barron's Orch.
- WIP-Orpheus Chorus
- WJSV-Arch McDonald
- WRVA-Dixie Spiritual Singers
- WTNJ-Union Four Quartet
- 7:15 MBS-Bach Cantata Series: WOL
- WGH-Colonial Place Tabernacle
- ★WHP-News
- WIP-LeRoy, pianist
- WJSV-Glenn Carow
- WTNJ-Invitation to Romance
- 7:30 NBC-Sunday Night at Seth Parker's, drama with music (Vicks); WJZ WFIL WTAR WBZ WBAL WPTF WRD KDKA WMAL WSB WSM WHAM (sw-11.87) (also KOA KFI at 12 mid.)
- NBC-Fitch Bandwagon; Guest Orchestra: WEAF WTAM WRC WFBF WTIC WCAE WDEL WMBG KYW WGY (sw-9.53) (Guests: Herbie Kay and his orchestra.)
- CBS-Passing Parade; John Nesbitt; Al Garr; John Conte (Gulf Oil); WABC WHAS WHP WBT WJSV WDBJ WCAU WRVA WCAO WBG WJAS WPG (sw-6.06-9.65)

- NBC-Hollywood Playhouse, drama; Charles Boyer (Woodbury's Soap); WJZ WBZ WLW WFIL WBAL WMAL WHAM KDKA WSM WSB (sw-11.87) (also KOA KFI at 10:30 p.m.)
- CBS-Ford Sunday Evening Hour; Fritz Reiner, cond.; WABC WBT WCAO WRVA WJSV WJAS WHP WBG WHAS WCAU (sw-6.06-9.65)
- Guest: Richard Bonelli, baritone.
- Music detail on page 9 this week.
- MBS-Old Fashioned Revival: WOL
- WDBJ-Music of Many Lands
- WGH-Sunday in Manhattan
- WIP-Five Star Final
- WORK-Classical Hour
- WPTF-Carolina Chats
- WRD-Editor of the Air
- WSB-Nat Shilkret's Orch
- WTAR Public Service Prgm
- 9:15 WPG-Atlantic City Entertains
- WPTF To be announced
- WRD-The MacDonald Sisters
- WTAR-Your Evening Serenade
- 9:30 NBC-American Album of Familiar Music (Bayer's Aspirin); Frank Munn, tr.; Jean Dickenson, sop.; Elizabeth Lennox, contr.; Bertrand Hirsch, violinist; Arden & Arden, piano duo; Buckingham Choir; Gus Haenschen's Orch.; WEAF WTAM WGY WSB WTIC WSM WMBG WCAE WRC KYW WTAR WFBF WPTF WDEL (sw-9.53)
- Frank Munn will sing Panis Angelicus and Just for Today, and Miss Dickenson will be heard in Alceste (Mozart).
- Ave Maria (Gounod) will be played by Bertrand Hirsch, violinist, and Elizabeth Lennox will sing Oh Lovely Night. The choir will offer In the Silence of the Night and will be joined by Mr. Munn and Miss Dickenson in a medley including Now the Day is Over, Home Sweet Home and Mells of St. Mary's. More detail on page 4.
- NBC-Walter Winchell's Jergen's Journal: WJZ WFIL WHAM WBZ WBAL WMAL WLW KDKA (sw-11.87) (also at 11 p.m.)
- WIP-For Men Only
- WOR-The Charioteers
- WPG-Concert Orch.
- WRD-Sunday Nite Party
- 9:45 NBC-Irene Rich (Welch Grape Juice), drama: WJZ WFIL WBP WHAM WBAL KDKA WMAL WLW (also at 11:15 p.m.)
- WOR-Gabriel Heatter
- ★WORK-News
- 10:00 NBC-Russ Morgan's Orch.: WJZ WBZ WSM WRD WBAL WPTF WHAM
- NBC-Horace Heidt's Alemite Brigadiers: WEAF WTIC WRC WGY WTAM WFBF WDEL WCAE WLW KYW (sw-9.53)
- MBS-Goodwill Hour (Ironized Yeast): WOR WORK WOL WIP
- CBS-Melody & Madness (Old Gold Cigarettes); Robert Benchley; Dick Todd, bar.; Artie Shaw's Orch.; WABC WJAS WBT WJSV WRVA WDBJ WBG WHAS WCAU WHP WCAO (sw-9.65)
- KDKA-You Don't Say
- WFIL-Organ Recital
- WGH-The Night Watch
- WMAL-H. R. Baukhage
- WPG-Ave Maria Hour
- WSB-Melody Time
- ★WTAR-News
- 10:15 NBC-Russ Morgan's Orchestra: WMAL
- WTAR-Through the Years
- 10:30 ★NBC-Mr. Dodd Looks at the News; Alfred Seagal, columnist; WEAF WCAE WFBF WMBG WTIC KYW WGY WSB (sw-9.53)

SUNDAY December 25

- MBS-Goodwill Hour (Ironized Yeast): WLW
- CBS-Headlines & Bylines with Ralph Edwards & Kaltenborn; Ralph Edwards & Kaltenborn; WABC WRVA WCAO WJSV WDBJ WJAS WBT WBG WHP WPG (sw-9.65)
- NBC-Cheerio: WJZ WMAL WBZ KDKA WRD WPTF WHAM WTAR WBAL (sw-11.87)
- ★WCAU-News of the World
- WDEL-Good Will Hour
- WFIL-Dorothy Dix, sketch
- WGH-Evening Musicale
- WHAS-Old Fashioned Revival
- WRC-Old Refrain
- WSM-Sunday Night Serenade
- WTAM-Symphonic Variations
- 10:45 NBC-Larry Clinton's Orch.: WEAF WCAE WFBF WMBG WTIC KYW WGY WSB (sw-9.53)
- WCAU-Ben Greenblatt, pianist
- ★WFIL-News
- 11:00 NBC-Walter Winchell's Jergen's Journal: WSM WSB (also see 9:30 p.m.)
- ★NBC-News: Dance Orchestra: WEAF WDEL WMBG WFBF WGY WTAR WCAE (sw-9.53)
- ★NBC-News: Johnny Messner's Orch.: WJZ WORK WBAL WFIL
- CBS-Red Norvo's Orch.: WABC WCAO WDBJ WRVA WCAU WBT WHP
- ★WBS: WPG WIP WJSV WOR WLW KYW
- ★KDKA-Music: News
- WBAL-Lansdale G. Sassces, talk
- WBG-Camp Meeting
- ★WBZ-News: Radio Roundelay
- ★WHAM-News: Morey Brennan's Orch.
- WJAS-Art Giles' Orch.
- WMAL-Aloha Land
- WRC-Sports: Master Singers
- ★WRD-News: Colored Richmond
- ★WTAM-News: Musical Bulletin Board
- ★WTIC-News: Weather
- 11:15 NBC-Irene Rich (Welch Grape Juice), drama: WSB WSM (also see 9:45 p.m.)
- NBC-Dance Orch.: WTIC WRC
- CBS-Red Norvo's Orch.: WPG WJSV
- MBS-Mal Hallett's Orch.: WOR WGH
- Music You Want: WGY WTAM WBZ WBAL WMAL KYW KDKA-Missionary Broadcast
- ★WHAS-News
- WIP-Art Jasper's Orch.
- WLW-Los Amigos
- 11:30 CBS-Paul Pendarvis' Orchestra: WABC WCAU WRVA WJAS WPG WDBJ WCAO WHP WBT WJSV (sw-6.17)
- NBC-Lou Brees's Orch.: WJZ WHAM WORK WRD WFIL WBAL
- NBC-Ray Kinney's Orch.: WEAF WFBF WTIC WDEL WMBG WRC WSM WCAE WTAR WSB WLW (sw-9.53)
- WBG-White Azaleas
- WHAS-Dance Bands
- 12:30 NBC-One Man's Family: KPO KFI (also see Wed. Prgms. at 8 p.m.)
- End of Sunday Programs

- NBC-Christmas Day in Alaska: WEAF WDEL WMBG WCAE WJZ WSB WFBF WWSA
- From Juneau, Alaska, comes this Christmas program which features dogs howling, children's carols, description of thermometer readings, and a brief description of life in Alaska. A talk by Judge James S. Truitt, Attorney-General for Alaska, concludes the broadcast.
- NBC-Nat'l Vespers; Dr. Harry Emerson Fosdick: WJZ WBZ WPTF WSM WORK WTAR WMAL WRD KDKA (sw-15.21)
- "A Christmas Sermon" is the title of Dr. Fosdick's address.
- Father Charles E. Coughlin: WPG WCAO
- WBAL-Presbyterian Church
- WCBM-Sunday Song Service
- WEEU-Voice of Salvation
- WGY-The Shadow
- WIP-Music of the Moment
- WLW-Music, Please
- WRC-Sunday in Briggsville
- WSVA-Melody Time
- 4:15 NBC-Rangers' Serenade: WEAF WDEL WMBG WCAE WFBF WSB KYW WWSA
- WRC-Rainbow Rhythms
- WSVA-Famous Four
- 4:30 NBC-The Nutcracker Suite; Orchestra, Wm. Stoess, dir.; WBZ WRD WMAL WLW
- A condensed version of Tchaikowsky's "Nutcracker Suite" will be presented by a large staff orchestra conducted by William Stoess.
- NBC-Opportunity Road, Walter Pitkin: WJZ
- MBS-The Shadow, drama (D. L. & W. Coal Co.): WBAL WFIL
- NBC-The World Is Yours, Smithsonian Institute, drama: WEAF WMBG WSB WRC WSM WTAR WPTF WFBF WCAE WDEL (sw-9.53)
- "Toys and Dolls" will be the subject of the Christmas Day broadcast.
- MBS-Court of Human Relations (Vadeco Sales Corp.): WOR
- KDKA-Shadyside Church Vespers
- KYW-Youth & the World
- WCBM-Musical Workshop
- WEEU-Melodies
- WGY-Aladdin Singers
- WIP-Rev. Barnhouse
- WORK-Smyser's Banjo Band
- WSVA-Birthday Party
- 4:45 WCBM-Light Opera Gems
- ★WGY-News
- WGH-Improvisation: Resume
- WHAS-Singing Tree
- WSVA-Fireside Phantasies
- 5:00 NBC-Sunday Afternoon in Rose-dale, sketch (Alka-Seltzer); Uncle Ezra; Vass Family; Henry Burr; Hot Shots; Mixed Ochet; Orch.: WEAF WRC WDEL WGY KYW WFBF (sw-9.53)
- A special Christmas story, entitled "The Gift of the Little Shepherd of Bethlehem," will be told to a group of children by Uncle Ezra.
- NBC-Metropolitan Opera Auditions of the Air (Sherwin Williams Co.): WJZ WBZ WBAL WTAR WMAL WRD WFIL WSM KDKA WSB WPTF (sw-15.21)
- CBS-Words Without Music, readings: WABC WRVA WPG WHP WHAS WDBJ (sw-11.83)
- MBS-Musical Steelmakers (Wheeling Steel Corp.): WOR WLW
- Church of the Air: WIP WCBM Uncle Natchel: WBT WRVA WBG-Central Church of the Nazarene
- WCAO-Modern Melodies
- WCAU-Court of Human Relations
- WCAE-Italian Hour
- WJSV-Arthur Godfrey
- WLW-Bob Becker's Dog Talk
- WORK-Pentecostal Church
- WTNJ-Polish Prgm.
- 5:15 ★WBG-News
- WCAO-Benny Goodman's Orch.
- 5:30 NBC-Charles Sears, tr.: WSM WMAL WFIL
- CBS-Ben Bernie & All the Lads with Lew Lehr (Half & Half Tobacco): WABC WCAO WCAU WHAS WBT WJSV WRVA (sw-6.06-11.83) (also KNX KSL at 11 p.m.)
- NBC-Paul Wing's Spelling Bee (Energine): WEAF WFBF KYW WRC WGY WLW WDEL (sw-9.53)
- A team of five reporters, representing leading New York papers, will challenge an equal number of business women of the same city.

- NBC-The Man from Cooks (Travel Service); Malcolm La Prade: WJZ WBAL WBZ KDKA (sw-15.21)
- MBS-The Shadow, drama (D. L. & W. Coal Co.): WOR WOL
- WBG-World Dances
- WDBJ-The Sacred Hour
- WGH-Music on Parade
- WHP-The Shadow
- WORK-Dancetime
- WPG-Musical Varieties
- WPTF-Pipe Dreams
- WRD-Deeper Things
- WSB-Georgia Ambassadors
- WTAR-Top Tunes
- ★WTNJ-News
- 5:45 NBC-Three Cheers: WJZ WBZ WRD KDKA WORK WPTF WSM WFIL (sw-15.21)
- WBAL-Tonic Tunes
- WBG-Church of God
- WMAL-Ferde Grofe's Orch.
- WPG-Hatcheries Prgm.
- ★WTAR-News: Tea Dansant
- WTNJ-Hour of Romance
- 6:00 NBC-Catholic Hour; Rev. James Gillis: WEAF WPTF KYW WTIC WTAM WRC WSM WSB WFBF WCAE WGY WMBG (sw-9.53)
- Today's address by the Rev. James M. Gillis, G.S.P., will mark his completion of eight years as the featured speaker of the Catholic Hour and also his last appearance in this series. His subject is "In Him Was Life."
- CBS-The Silver Theater, dramatic prgm. (1847 Rogers Bros.); Conrad Nagel, m.c.; Guest Star: WABC WCAO WHAS WCAU WJAS WBT WJSV
- Ida Lupino stars with Conrad Nagel in the first installment of David Garth's "Challenge for Three."
- NBC-Just What I Wanted: Johnnie Johnson; Nancy Martin; Vagabonds; Ransom Sherman, m.c.; Roy Shields' Orch.: WJZ WRD WSB
- MBS-Jan Garber's Orch.: WFIL WOL WOR
- ★News: WHAM WPG
- KDKA-Music, Please
- WBAL-Nat'l Sports Parade
- WBZ-Concert Hall
- WBG-Dance Music
- WDBJ-So You Think It's New?
- WDEL-Dance Time
- WBG-Sunday at Twilight
- WHP-Nat Shilkret Entertains
- WIP-Evangelist Glenn Davis
- WLW-Sing Time
- WMAL-Christmas Day in Alaska
- WORK-Christmas Tree of 1938
- WRVA-Andy Walker's Melodians
- WTAR-Salon Orch.
- WTNJ-Amateur Show
- 6:15 KDKA-Sunday Newspaper On the Air
- WBAL-Time for Romance
- ★WDBJ-News: Sports
- WDEL-Old Song Contest
- ★WFIL-News
- WHAM-First Universalist Church
- WMAL-Melodic Cameos
- WPG-Carlo Tamburelli, accordionist
- WRVA-Headlines of Yesterday
- 6:30 CBS-The Laugh Liner (Wrigley's Gum), Billy House, comedian, Jack Fulton, tr.; Carl Hohen-garten's Orch.: WABC WCAU WRVA WJAS WCAO WHAS WBT WJSV
- NBC-To be announced: WCAE WMAL WORK
- NBC-A Tale of Today, drama (Princess Pat): WEAF WRC KDKA WGY WTAM WLW (sw-9.53-15.21)
- MBS-The Show of the Week; Ray Perkins, m.c.; Guests; Orchestra: WOR WCAE WFIL WOL
- Guests: Ozzie Nelson and his orchestra.
- KYW-Romance Lyrics
- WBG-Sunday at Twilight
- WBZ-On with the Dance
- WDBJ-To be announced
- ★WFBF-News: Moments of Melody
- WGH-Evening Serenade
- ★WHP-News
- WIP-Ave Maria Hour
- WPG-Heralds of Destiny
- WPTF-Bert Watson
- WSB-Souvenirs of Melody
- WSM-Hymns at Twilight
- ★WTAR-Weeks' News
- ★WTIC-News: Weather
- 6:45 ★KYW-Sunday News
- ★WBAL-Peter Grant, news
- WBZ-To be announced
- ★WDEL-News

BE A RADIO EXPERT

Learn at Home—Make Good Money

Many men I trained now make \$30, \$50, \$75 a week in Radio. Many started making \$5, \$10, \$15 a week extra in spare time soon after enrolling. Illustrated 64-page book points out Radio's many opportunities, also how I train you at home to be a Radio Expert through my practical 50-50 method. Television training is included. Money Back Agreement given. Mail coupon today. Get book FREE.

J. E. SMITH, President, Dept. 8NT6, National Radio Institute, Washington, D. C.

Send me, without obligation, your 64-page book "Rich Rewards in Radio" FREE. (Please write plainly.)

NAME.....

ADDRESS.....

CITY.....STATE.....

MONDAY December 26

MORNING

8:00 a.m. EST
 NBC-Mitt Herth Swing Trio: WFAE WMBG (sw-21.5)
 *CBS-(The Odd Side of the News, WABC only) Bob Byron, songs: WABC (sw-21.57)
 NBC-Earbenders; Soloists & Orchestra: WJZ WORK
 Musical Clock: WCAO KDKA WRVA WGH KYW
 *News: WOR WWSA WFIL WTNJ
 KDKA-Dr. Sunshine
 WBAL-Joey and Chuck: Around the Breakfast Table
 WBIG-The Village Parson
 *WBT-News: Golden Gate Quartet
 WBZ-The Woman Buys
 WCAU-Larry Vincent, songs
 WCBM-Morning Glories
 WDBJ-Morning Devotions
 WEEU-Around Breakfast Table
 WFBR-Ralph Powers
 *WGY-Good News
 WHAS-Early Morning Jamboree
 *WHP-Alarm: Music: News: Time
 WIP-Eight Bells & All's Well
 WJSV-Arthur Godfrey
 WLW-Time to Shine
 WPG-Morning Varieties
 WPTF-Singin' Sam
 *WRC-News: Gordon Hittenmark
 WRTD-The Rooster Crows
 WSAW-Radio Reporter
 *WTAR-News: Time: Resume
8:15
 CBS-Deep River Boys: WABC WBIG WDBJ (sw-21.57)
 NBC-Gene & Glenn, songs: WFAE WMBG (sw-21.5)
 NBC-Norsemen Quartet: WJZ
 *News: WFBR WIP WSB WLW WORK
 Musical Clock: WWSA WBT WBZ
 *KDKA-News: Musical Clock
 WCAU-Novelties
 WEEU-Morning Devotions
 WFIL-Mr. Van's Caravan
 WOR-Nell Vinick: Musical Interlude
 WPG-Baptist Church Service
 WPTF-Sun Dial
 WRVA-Tobacco Tags
 WSM-Time to Shine
 WTNJ-Treasure Chest
8:30
 CBS-Audrey Marsh, songs: WABC WRVA WBIG (sw-21.57)
 NBC-Swing Serenade; Rakov's Orch.: WJZ WBZ WEEU
 NBC-Do You Remember?: WFAE WSB WMBG (sw-21.5)
 *WDBJ-News: Bulletin Board
 WFBR-Ralph Powers
 WFIL-Bob White
 WGH-Church in the Wildwood
 WGY-Morning Varieties
 WIP-Melody Parade
 WJSV-Certified Magic Carpet
 WLW-The Gospel Singer
 WMAL-Earl Godwin
 WOR-Vic & Sade, sketch
 WORK-Cousin Lee
 *WPG-News: Musical Clock
 WPTF-Real Life Drama: Sun Dial
 WRTD-Morning Devotions
 *WSM-Morning News
 WTNJ-Moods in Rhythm
8:45
 NBC-Jack & Loretta Clemens, songs: WJZ WSM WEEU
 CBS-George Perrins, talk: WABC WDBJ WRVA WBIG (sw-21.57)
 NBC-Radio Rubes: WFAE WSB (sw-21.5)
 WBAL-Morning Meditations
 WBZ-Musical Clock
 WCAU-Mark Dawson, songs
 *WFIL-News
 WGH-Morning Melodies
 WGY-Jane Arden
 WIP-Eight Bells & All's Well
 WJSV-Arthur Godfrey
 WLW-Musical Chuck Wagon
 WMAL-Calling All Stars
 WOR-The Goldbergs, sketch
 *WRTD-Women Makes News
 WSAW-Editor's Daughter
 WTNJ-Morning Devotionals
9:00
 *NBC-News: Breakfast Club; Orch.: WJZ WRTD WSAW WSM WPTF WMAL (sw-21.5)
 *NBC-News: Happy Jack, songs: WFAE WDEL WRC

CBS-Richard Maxwell, trn.: WABC WDBJ WHP WPG WBIG WCAO WRVA (sw-21.57)
 Paul Allison, poems: WLW WWSA KDKA-Shopping Circle
 KYW-Morning Varieties
 WBAL-Woman's Sports Page: What's New
 WBT-Woman's World; Martha Dulin
 WBZ-As You Like It
 WCAU-Don Bovay, songs
 WCBM-Old Time Songs
 WEEU-Friendly Club
 WFIL-Your Morning Band
 WGH-The Hymn Singer
 WGY-Myrt & Marge
 WHAS-Jackson Family
 WJSV-Jean Abbey
 WOR-Organ Recital
 WORK-Morning Devotions
 WSB-Penelope Penn
 WTAR-Church of the Air
 *WTNJ-News: Variations in Syn-copation
9:15
 *CBS-Montana Slim, songs: News: WABC WCAO WPG WBT (sw-21.57)
 NBC-Breakfast Club: WBAL
 NBC-The Family Man, poetry & philosophy: WFAE WDEL WMBG
 NBC-The Woman of Tomorrow, Nancy Booth Craig: WJZ
 *News: WBIG WHAS
 Myrt and Marge, sketch: WLW WWSA
 KDKA-Linda's First Love, sketch
 KYW-To be announced
 WCAU-What's News in the Stores
 WDBJ-Mary Dailey, shopper
 WFBR-The Open Window
 WGH-Jan Savitt's Orch.
 WGY-Hilltop House, sketch
 *WHP-Morning Devotions: News
 WJSV-Arthur Godfrey
 WOR-Modern Living Talk
 WRC-Mary Mason
 WRVA-Rhythmites
 WTAR-Mrs Delevan Cowles
9:30
 *NBC-Breakfast Club: News: WJZ WBZ WTAR WORK WEEU
 CBS-Fred Feibel, organist: WCAO WBIG (sw-21.57)
 NBC-Band Goes to Town: WFAE KYW WMBG (sw-15.21)
 CBS-Joyce Jordan, Girl Interne, sketch (Calox Tooth Powder & Solidified Albolene): WABC WCAU
 MBS-To be announced: WFIL
 Hilltop House, drama: WLW WWSA
 Party Line: WRVA WDBJ
 KDKA-Editor's Daughter
 *BT-Those Happy Gilmans
 WCBM-Dance Trio
 *WDEL-Daily Devotions: News
 WFBR-Every Woman's Hour
 WGH-Fashion & Thrift
 WGY-Market Basket: Music by Cugat
 WHAS-Uncle Henry's Mountain's
 WHP-Mary Fountain, organist
 *WIP-News: Resume Service
 WJSV-Women Make the News: Novelty Interlude
 WOR-Melody Time
 WPG-Sweet and Swing
 WSB-Radio Headlines
 WTNJ-Song Shoppers
9:45
 CBS-Bachelor's Children (Old Dutch Cleanser): WABC WHAS WJSV WCAU
 NBC-Edward MacHugh, Gospel Singer (Ivory Soap): WFAE WBZ KYW WMAL KDKA WGY WBAL (sw-15.21)
 NBC-The Wife Saver; Allen Prescott: WSB WMBG
 MBS-Alan Gerard, bar.: WOR
 WBIG-The Party Line
 WBT-Hymns of All Churches
 *WCBM-News
 WDBJ-Organ Melodies
 WFBR-Natty Ned Presents
 WFIL-Jean Abbey
 WHP-Ranch Boys
 WIP-Reverend Glenn Davis
 WLW-Linda's First Love, drama
 WRVA-Eddie Weaver, organist
 WWSA Vic & Sade
 WTAR-Madame Courageous
 WTNJ-What Is It
10:00
 CBS-Pretty Kitty Kelly, sketch (Wonder Bread): WABC WJSV WRVA
 NBC-Houseboat Hannah, sketch (Lava Soap): KDKA (sw-15.21)
 NBC-Story of the Month, sketch: WJZ WSM WMAL WORK WTAR WBAL
 MBS-Alan Gerard, bar.: WOL
 NBC-To be announced: WFAE WFBR WGY KYW WRC WDEL
 Ma Perkins, sketch: WWSA WEEU

Good Listening for Monday

Further details and stations which will broadcast these programs may be found in the adjacent program columns at the time heretofore indicated

AFTERNOON

12:30 EST Farm and Home Hour.
 2:00 EST Metropolitan Opera.
 Humperdinck's "Haensel and Gretel," annual Christmas presentation of the Metropolitan, will be broadcast.
NIGHT
 7:30 EST Eddie Cantor, Comedian.
 Mad Russian; Sid Fields; Walter King; Carroll and Fairchild's orchestra.
 8:00 EST Al Pearce's Gang; Comedy and Music.
 Elmer Blurt; Arlene Harris; Tizzie Lish; Carl Hoff's orchestra.
 8:00 EST Cavalcade of America; Historical Drama.
 8:30 EST Symphony Orchestra with Richard Crooks, tenor.
 9:00 EST Radio Theater; Cecil B. DeMille, Producer.
 Mr. DeMille presents "Snow White and the Seven Dwarfs," Walt Disney classic. He will also interview Disney.
 9:00 EST Phil Spitalny's All-Girl Orchestra.
 With Dorothy Thompson, commentator.
 9:30 EST Eddy Duchin and His Orchestra.
 9:30 EST Symphony Orchestra.
 10:00 EST True or False; Quiz Program.
 10:00 EST Guy Lombardo's Orchestra.
 10:00 EST Contented Hour; Musical Variety.
 Marek Weber, director; Lullaby Lady; Continentals quartet.

WBIG-Civic Club
 WBT-Betty & Bob
 WBZ-Your Home & Mine
 WCAO-Movies' Magic Carpet
 WCAU-Melodies
 WCBM-Musical Shopping Notes
 WDBJ-Health Chats: Hits & Encores
 *WFIL-News
 WGH-Down Melody Lane
 WHAS-Party Line
 WHP-Morning Makeups
 WIP-Homemakers' Club
 WLW-Wild Bill Hickok, drama
 WPG-Home Hour
 WPTF-Aloha Land
 WRTD-Hollywood Food Secrets
 WSAW-Jack in the Box
 WSB-Musical Bulletin Board
 WTNJ-Easy Money
10:15
 NBC-Josh Higgins of Finchville, sketch: WORK WTAR WSAW WRTD WPTF
 NBC-Jane Arden, sketch (Ward Baking Co.): WJZ WFIL WBAL KDKA WBZ (sw-15.21)
 CBS-Myrt & Marge, sketch (Super Suds): WABC WCAO WCAU WJSV WHAS WRVA WDBJ WBT
 NBC-John's Other Wife, sketch (Louis Philippe): WFAE WGY WDEL WFBR KYW WRC
 MBS-Red River Dave, cowboy songs: WOR
 WBIG-Singin' Sam
 WCBM-Baltimore Salute Revue: Interlude
 *WEEU-Briefs: News
 WMAL-Keepling Fit
 *WSM-News
 WWSA-The Goddess
10:30
 CBS-Hilltop House, sketch (Palmolive Soap): WABC WCAU WBT WRVA WCAO WDBJ WHAS WBT
 NBC-Jerry Sears' Orch.: WJZ WBZ WBAL WRTD WORK WMAL WTAR WFIL WEEU WLW
 NBC-Just Plain Bill, sketch (Kolyonos): WFAE WGY WRC KYW WFBR WDEL
 MBS-John Metcalf's Choir Loft: WOR
 KDKA-Ten & Tim
 WBAL-Bill Herson
 WBIG-Radio Spotlight
 WBZ-Aloha Land
 WCAM-Singing Cowboys
 WCBM-Jack Rohr's Music
 WGH-Dance Parade
 WHP-It's A Great Old World
 WIP-Facts About Feet: Interlude
 WLW-To be announced
 WORK-Chas. Cook, piano lessons
 WPG-Happy Birthday
 WPTF-The Party Line
 WSAW-The Hollywood Reporter: Swing in the Morning
 WWSA-Musical Merry-Go-Round
 WSB-Shopping Talk
 WSM-Morning Melodies

WDBJ-Linda's First Love
 WHP-Melody Makers
 *WIP-Women in the News
 *WJSV-Hits & Encores: News
 WOR-Heart of Julia Blake
 WPG-Dover Parade of Progress
 WPTF-A Session in Swing
 WRTD-Weather: Lost & Found: Police Reporter
 WRVA-Music Box
 WSM-Melody Men
 WWSA-Rural Rhythm
11:30
 NBC-Vagabonds: WMAL WSM
 MBS-Get Thin to Music: WOR WOL
 NBC-Young Widder Brown, sketch (Cal-Aspirin): WFAE WGY KYW WFBR WDEL WRC
 NBC-Pepper Young's Family, sketch (Camay Soap): WJZ KDKA WBAL (sw-15.21)
 CBS-Big Sister, sketch (Rinso): WABC WCAO WHAS WRVA WBT WCAU WJSV WDBJ WHP
 WBIG-Gems of Melody
 WBZ-Weather: Musicale
 WCBM-Happy Hollow Bunch
 WEEU-Melody Shoppers
 WFIL-Tune Time
 WGH-Bide Dudley's Theater Club of the Air
 WIP-Happy Hollow Gang
 *WLW-News: Livestocks: River: Weather: Markets
 WORK-York City Schools
 WPTF-Smiling Rangers
 WRTD-Singing Ranger
 WSAW-Organ Melodies
 WSB-Morning Melodies
 WTAR Hints on Health: Melodies
11:45
 NBC-Getting the Most Out of Life, Dr. William L. Stidger (Fischmann's Yeast): WJZ KDKA WBZ WFIL (sw-15.21)
 NBC-The Road of Life, sketch (Chipso): WFAE WFBR KYW WGY WSB WTAR WSM WLW
 CBS-Aunt Jenny's Stories (Spry): WABC WHP WDBJ WCAU WCAO WJSV WHAS WRVA (sw-9.59)
 Pictures and review on pages 6 and 7.
 NBC-Originalities: WRTD WBAL WMAL (sw-21.5)
 MBS-Bide Dudley's Theater Club of the Air: WOR WGH
 WBIG-Today's Almanac
 WBT-Russell McIntyre, songs
 WDEL-Concert Echoes
 WORK-Swingsters
 *WPG-News
 WPTF-John Rae & Company
 WRC-Musical Workshop
 WSAW-Dance Orch.: News
 WWSA-Checkerboard Time

AFTERNOON

12:00
 NBC-Dorothy Dreslin, sop.: WJZ WSM WRTD WMAL
 CBS-Mary Margaret McBride, columnist (La France & Satina): WABC WCAO WHAS WCAU WJSV WHP (sw-9.59)
 NBC-Dan Harding's Wife, sketch: WFAE KYW WMBG WSM
 CBS-Melody Ramblings: WDBJ
 *News: WRVA WCBM
 Checkerboard Time: WEEU WIP
 *KDKA-News: Weather: Temp.
 *WBAL-News: Checkerboard Time
 WBIG-Dinner Bell Hour
 WBT-Farm Features
 *WBZ-News: Musicale: Review
 WDBJ-V. P. I. Prgm.
 *WDEL-Noon-day Express: News
 *WFBR-News: Movie Parade
 WFIL-Journal of Living
 WGH-Noontime Salute
 *WGY-Musical Interlude: Markets: News
 WLW-Editor's Daughter
 WOR-Victor H. Lindlahr
 WPG-Melody Parade
 WPTF-Streetman
 *WRC-News: Midday Merry Go Round
 *WRVA-News: Afternoon Serenade
 WSAW-To be announced
 WSB-Hilltop House, sketch
 WWSA-Farm Flashes
 WTAR-Radio Luncheon Club
12:15
 CBS-Her Honor, Nancy James, sketch (Kleenex): WABC WCAU WCAO WBT WHAS WJSV (sw-9.59)
 NBC-Kiddoodlers: WSM KDKA (sw-15.21)
 *NBC-Neighbor Nell, philosophy: News: WJZ
 NBC-The O'Neills, sketch (Ivory Soap): WFAE WRC KYW WLW WGY

*News: WBIG WORK
 WBAL-Hi Jinks
 WCBM-Swing Session
 WDBJ-Salt & Peanuts
 WEEU-Familiar Hymns
 WFBR-Musical Jigsaws
 *WGH-News: Resume
 WHP-Checkerboard Time
 WIP-LeRoy
 *WMAL-News: Listening Post
 WPTF-Family Party
 WRTD-Luncheon Dance
 WSAW-Singin' Sam
 WSB-Myrt & Marge, sketch
 WWSA-Melody Clinic
 WTAR-Weather: Police Bulletin: Farm Bulletin
12:30
 CBS-Romance of Helen Trent, sketch (Edna Wallace Hopper): WABC WHAS WCAO WJSV WCAU
 NBC-Nat'l Farm & Home Hour: WJZ WBZ WSM WTAR WPTF KDKA WRTD WORK WMAL WSAW WSB WBAL (sw-15.21)
 NBC-Time for Thought: WFAE WMBG
 MBS-Organ Recital: WOL
 *News: WOR WIP WWSA WHP
 KYW-Houseboat Hannah
 WBIG-Golden Quarter-Hour
 WBT-Grady Cole
 WCBM-Italian Popular Music
 WDBJ-The Editor's Daughter
 WDEL-Noontime Express
 WEEU-House of MacGregor
 WFBR-Singin' Sam
 *WFIL-News: Store Notes
 WGH-Luncheon Lyrics
 WGY-To be announced
 *WLW-News: Livestocks
 WRC-Devotions
 WRVA-Street Man
12:45
 NBC-Cobwebs & Cadenzas: WFAE WEEU WMBG
 NBC-Nat'l Farm & Home Hour: WLW
 CBS-Maxim Lowe Ensemble: WBIG
 CBS-Our Gal Sunday, sketch (Anacin): Peggy Allenby: WABC WCAO WJSV WHAS WCAU
 MBS-The Toronto Trio: WOR WOL
 *KYW-News: Music at Midday
 WBT-Hoosier Sotshots: Swing Time
 WCBM-Italian Hour
 *WDBJ-Vass Family: News
 WFBR-Bulletin Board
 WFIL-U. S. Govt. Reports
 WGH-Checkerboard Time
 WHP-Kitty Keene, sketch
 WIP-Colonel Chipso
 WRC-Topical Tunes
 WRVA-Dominc Hill Billies
 WWSA-To be announced
1:00
 CBS-The Goldbergs, sketch (Oxydol): WABC WCAO WJSV WCAU WHP WRVA
 NBC-Vincent Curran, bar.: WFAE WFBR WMBG WRC
 MBS-Happy Gang: WOL WFIL
 Ma Perkins, sketch: WDBJ WHAS
 WBIG-World Dances
 WBT-Luncheon Dance
 WCBM-Polish Hour
 WDEL-WPA on the Air
 *WEEU-Newsletters
 WFIL-Song Shoppers
 WGH-Afternoon Varieties
 WGY-Household Chats
 WIP-Earl Moyer's Orch.
 WOR-Health Talk: Melody Moments
 WBIG-Melody Parade
 WWSA-Melody Time
1:15
 CBS-Life Can Be Beautiful, sketch (Ivory Soap): WABC WJSV WCAO WCAU WDBJ WBT WHP
 *NBC-Goodyear Farm Radio News: WJZ WBAL WMAL WBZ KDKA WSAW WLW (sw-15.21)
 NBC-Let's Talk It Over: WFAE WRC WFBR WMBG
 MBS-Radio Garden Club: WOR
 KYW-Carlton & Wayne
 WBIG-Martin Deane's Orch.
 WFIL-Dorothy Dix Drama
 WGY-Music by Cugat
 WHAS-Sidewalk Snoopers
 WIP-It's a Fact
 WORK-Luncheon Ensemble
 WPTF-Market & Weather
 WRVA-To be announced
 WSM-State Dept. of Agriculture Prgm.
 WWSA-Today's Almanac
1:30
 NBC-Peables Takes Charge, sketch: WJZ WMAL WRTD WSM WORK
 CBS-Road of Life, sketch (Chipso): WABC WHP WBT WCAO WCAU WJSV

KDKA-980
KYW-1020
WABC-860
WBAL-1060
WBGT-1440
WBT-1080
WBZ-WBZA-990
WCAE-1220
WCAW-1280
WCAO-600
WCAU-1170
WCEM-1370
WDBJ-980
WDEL-1120
WEAF-660
WEEU-830
WFIL-560
WGH-1310
WGY-790
WHAM-1150
WHAS-820
WHP-1430
WIP-610
WFBZ-1270

NBC-Words & Music: WEA
WMBG WDEL

MBS-Charles Murray, trn.: WOR
WGH

KDKA-Rosey Bits
KYW-Home Forum
WBAL-Happy Johnny
WBIG-The Voice of the Violin
WBZ-Matinee Melodies
WCBM-Czechoslovak Hour
WDBJ-Singin' Sam
WEEU-Berks County Schools
WFBZ-News
WFIL-Romantic Troubadour
WGY-Houseboat Hannah
WHAS-Savings Talk: Livestock
WIP-Street Interview
WLW-Voice of the Farm
WPTF-Charlie Monroe
WRC-Encores
WRVA-Va. Farm & Home Hour
WSB-Radio Headlines
WSM-Luncheon Concert
WSVA-To be announced
WTAR-String Quartet

NBC-Those Happy Gilmans, comedy sketch (Corn-Kix): WEA
WLW KDKA WBZ WRC WFBZ
KYW WORK WGY (sw-15.21)

NBC-Judy & Lanny, songs: WJZ
WTAR WMAL WRD WSAN

CBS-This Day Is Ours, sketch (Crisco): WABC WCAU WHP
WCAO WJSV

MBS-Voice of Experience (Lydia E. Pinkham): WOR WFIL WOL
WBAL WRVA
WBIG-Matinee Dance
WBT-Radio Question Box
WDBJ-Man in the Street
WDEL-Gypsy Bronya
WGH-Impromptu
WHAS-College of Agriculture
WIP-John Carlton, songs
WPTF-Carolina Farm Features
WSB-Nat'l Youth Administration
Spkr.: Rhythm Makers Orch.
WWSM-News

CBS-Irene Beasley, R. F. D. No. 1: WABC WDBJ WRVA WCAO
WBT WPG WJSV WHP WBIG
(sw-15.27)

NBC-Betty & Bob, sketch (Gold Medal): WEA
KYW WRC WBZ
WBAL KDKA WGY WLW (sw-15.21)

NBC-Metropolitan Opera Co.: WJZ
WTAR WRD WMAL
WORK WSAN WPTF (sw-15.33)
Humperdinck's "Hansel and Gretel," the Metropolitan Opera's annual Christmas presentation, will be broadcast.
Music detail on page 8 this week.

MBS-Elinor Sherry, songs; Organ: WOR
WFIL

WCAW-Wiley Mission
WCAU-Alan Scott
WCBM-Salute Revue: Interlude
WDEL-Classic Gems
WEEU-Melodies: News
WFBZ-Symphonic Moods
WGH-Woman's Hour
WHAS-Univ. of Kentucky
WIP-Rhythm & Romance
WSB-Crossroads Follies
WSM-Two Pianos
WSVA-Rhythm & Romance

CBS-Enoch Light's Orch.: WABC
WRVA WCAO WPG WHP WBT
WDBJ WBIG WJSV (sw-15.27)

NBC-Arnold Grimm's Daughter, sketch (Gold Medal): WEA
WBAL WBZ KYW WRC WGY
KDKA WLW (sw-15.21)

MBS-As You Like It: WOR
WBAL

Elinor Sherry, songs, & Organ: WOR
WGH
WCAW-Modern Salon Group
WCAU-Melody Matinee
WCBM-Texas Bill, guitarist
WFIL-At Home with Ruth Elliot
WSM-Univ. of Tennessee Prgm.
WSVA-WPA Prgm.

CBS-Three Consoles: WABC WHP
WHAS WDBJ WCAO WBG
WJSV WPG WBT (sw-15.27)

NBC-Valiant Lady, sketch (Gold Medal): WEA
WRC WBAL
WBZ KYW WGY KDKA WLW
(sw-15.21)

NBC-Metropolitan Opera Co.: WJZ
WRD WSAN WMAL
WTAR WSM

MBS-Silhouettes in Blue: WOR

WCAW-Matinee Melodies
WCAU-Women's Club of the Air

WCBM-News
WDEL-Minette Holtzman
WEEU-Sylvia Lee
WFBZ-Montana Meechy's Cow-boys

WFIL-Console Capers
WORK-Catholic Hour
WFBZ-Craftmart Prgm.
WGH-Woman's Hour
WIP-Leisure Hour
WPTF-Melodic Matinee
WRVA-Betty & Bob
WSVA-To be announced

NBC-Hymns of All Churches (Gold Medal): WEA
WBAL
KDKA WRC KYW WBZ WGY
WLW (sw-15.21)

NBC-Metropolitan Opera Co.: WJZ
WSM WRD WSAN WMAL
WTAR WEEU

NBC-There Was a Time When WCAU-Benson & Marr
WCBM-Molinari-Bloom Music
WDEL-Kilocycle Jamboree
WFBZ-Musical Jigsaws
WFIL-Jamboree
WOR-Ed Fitzgerald & Company
WRVA-Sunshine Hour

CBS-Curtis Institute of Music: WABC
WCAU WDBJ WBIG
WHP
Program: Vingt-deuxieme ordre (Francois Couperin); a group of folk songs; Ballade in F Major, Op. 85 (Chopin); Jeux d'eau (Ravel); Etude No. 9 in D Flat Major (Liszt); a group of German lyrics.
Music detail on page 8 this week.

NBC-Metropolitan Opera Co.: WJZ
WBZ WMAL WSAN WBAL
WRD WEEU WORK

NBC-The Story of Mary Marlin, sketch (Ivory Flakes): WEA
WFBZ WTAR WPTF WRC WGY
WSB WMBG WSM KYW WLW
KDKA Home Forum
WBT-Ma Perkins, sketch
WCAW-Traubauer's Orch.
WCAO-News: Jack Lederer's Orch.
WCBM-Happy Hollow Bunch
WGH-Shoppers' Matinee
WHAS-Betty and Bob
WIP-Happy Hollow Gang
WJSV-Aladdin's Kitchen
WOR-Lana's Orch.
WPG-Easy Money

NBC-Oxydol's Own Ma Perkins, sketch: WEA
WFBZ WPTF
WSB WGY WMBG WSM WRC
WTAR WLW KYW

NBC-Rochester Civic Orch.: Matinee Concert: WPTF

KDKA-Dale McFeatters, news
WBT-The Gospel Singer
WCAW-News
WHAS-Hymns of All Churches
WRVA-Happy Gilmans, sketch
WSVA-Amer. Family Robinson

NBC-Pepper Young's Family, sketch (Camay Soap): WEA
WFBZ WRC WLW WMBG WGY
WSB WSM KYW WPTF WTAR

CBS-Curtis Institute of Music: WPG
WCAO

MBS-Music of Bethlehem: WOR
KDKA-State Fed. Women's Clubs
WBAL-Globe Trotter
WBT-Vic & Sade, sketch
WCAW-Popular Music
WCBM-Monitor Views the News
WDEL-Victor Caille, organist
WEEU-Uncle Jack's Prgm.
WGH-Concert Miniatures
WHAS-Romance Time
WIP-To be announced
WJSV-Arch MacDonald's Grab-Bag
WRVA-Forum
WSVA-Monitor News

NBC-The Guiding Light, sketch (White Naptha): WEA
WGY
WFBZ WTAR WRC KYW WLW
WSM WPTF WMBG WSB

CBS-Curtis Institute of Music: WRVA
WPG

NBC-Ted Malone's Between the Bookends: Jesse Crawford, organist: WJZ
WBAL WRD
WORK WMAL WPTF WSAN

KDKA-Tea Time Tunes
WBT-Briarhopper Boys
WBT-Weather: News
WCAW-Robinson Family
WCBM-Baltimore Salute Revue: Musical Interlude
WHP-Catholic Hour

WIP-It's a Fact
WOR-David Harum
WSVA-Millard Hoskins, trn.
4:00

CBS-Eton Boys: WABC WHP
WDBJ WRVA WBIG WCAU
WCAU WPG (sw-11.83)

NBC-Backstage Wife, sketch (Dr. Lyons): WEA
KYW WDEL
WGY WRC WFBZ

NBC-Club Matinee: News: WJZ
WPTF WRD WORK
WMAL WBZ WTAR WFIL WCAU
WEEU KDKA (sw-15.21)

News: WOR WSB
Kitty Keene, Inc.: WLW WSVA
WBAL-Afternoon Show
WCAW-Hollywood News & Views
WCAU-Sleepy Hollow
WCBM-Today's Winners
WGH-Over the Teacups
WHAS-Police vs. Crime
WHP-Catholic Hour
WIP-LeRoy, pianist
WWSM-A Woman Looks at the News

NBC-Stella Dallas, sketch (Milk of Magnesia): WEA
WSM WSB
WFBZ KYW WGY WRC WDEL

CBS-Patterns in Swing: WABC
WPG WHP WCAO WBIG WDBJ
WRVA WHAS WCAU (sw-11.83)

MBS-Midstream, drama: WLW

WCAW-News
WGH-Children's Matinee
WIP-Today's Hits
WOR-Myrt & Marge, sketch
WPTF-Birthday Party
WSVA-The Book Corner

NBC-Vic & Sade, sketch (Crisco): WEA
KYW WDEL WRC
WGY WFBZ

NBC-Club Matinee: News: WJZ
WPTF WRD WORK
WMAL WBZ WTAR WFIL WCAU
WEEU KDKA (sw-15.21)

News: WOR WSB
Kitty Keene, Inc.: WLW WSVA
WBAL-Afternoon Show
WCAW-Hollywood News & Views
WCAU-Sleepy Hollow
WCBM-Today's Winners
WGH-Over the Teacups
WHAS-Police vs. Crime
WHP-Catholic Hour
WIP-LeRoy, pianist
WWSM-A Woman Looks at the News

NBC-Stella Dallas, sketch (Milk of Magnesia): WEA
WSM WSB
WFBZ KYW WGY WRC WDEL

CBS-Patterns in Swing: WABC
WPG WHP WCAO WBIG WDBJ
WRVA WHAS WCAU (sw-11.83)

MBS-Midstream, drama: WLW

WCAW-News
WGH-Children's Matinee
WIP-Today's Hits
WOR-Myrt & Marge, sketch
WPTF-Birthday Party
WSVA-The Book Corner

NBC-Vic & Sade, sketch (Crisco): WEA
KYW WDEL WRC
WGY WFBZ

NBC-Club Matinee: News: WJZ
WBAL (sw-9.53)

WCAW-Tunes & New
WEEU-Merchandise Revue
WHAS-Weekday Devotions
WLW-Life Can Be Beautiful
WOR-Hilltop House, sketch
WSB-To be announced
WSM-Those Happy Gilmans
WSVA-Birthday Party

NBC-Girl Alone, sketch (Quaker Oats): WEA
WRC WGY KYW
WDEL WFBZ

CBS-Matinee Promenade: WABC
WCAU WCAO WHP WBT WPG
WBIG WHAS WJSV (sw-11.83)

MBS-Mad Hatterfields, sketch: WLW

WCAW-Piano Team
WCAU-The New Education
WCBM-Baltimore Salute Revue
WDBJ-Hollins College Prgm.
WFIL-Colonel Bill
WGH-Rhythm & Romance

WMAW-News
WOR-Restful Rhythms; Melody Moments
WPTF-Speed Gibson
WRVA-The Caro-Ginians
WSM-Old Songs & New
WSVA-Fireside Phantasies
WTAR-Resume: Interlude

NBC-Rakov's Orch.: WJZ WRD
KDKA WBZ (sw-15.21)

NBC-Houseboat Hannah, sketch (Lava Soap): WLW

CBS-Nan Wynn, songs: WABC
WBIG WRVA WHAS WPG WHP

NBC-Dick Tracy, sketch (Puffed Wheat & Rice): WEA
WMBG
WDEL WTAR WFBZ WPTF
WRC KYW WGY

WBAL-Uncle Jack's Club
WBT-Rev. Leslie Frerking
WCAO-Varieties
WCAW-South Whitehall Schools Prgm.
WCBM-Jack Rohr's Tea Dansant
WDBJ-Music in a Sentimental Mood

WFIL-Uncle Jim
WGH-Ballads of Hill & Plain
WIP-Lyrics by Lawler
WJSV-Arch McDonald's Grab Bag
WMAL-Tune Types
WOR-Women Make the News
WORK-Cousin Lee
WRD-Rhythm Revue
WSB-Radio Headlines
WSM-The Page Turner

NBC-Terry & the Pirates, sketch (Dari-Rich): WJZ
WBAL WLW
WMAL WFIL WBZ KDKA (sw-15.21)

CBS-Nila Mack's Let's Pretend: WABC
WHAS WHP WCAO

NBC-Your Family & Mine, sketch (Sealtest): WEA
WMBG WSB
WFBZ WDEL WPTF WRC WSM
WTAR KYW WGY

MBS-The Johnson Family: WOL

WBT-News: Variety
WCAU-This Thing Called Swing

WCAW-News
WGH-Children's Matinee
WIP-Today's Hits
WOR-Myrt & Marge, sketch
WPTF-Birthday Party
WSVA-The Book Corner

NBC-Girl Alone, sketch (Quaker Oats): WEA
WRC WGY KYW
WDEL WFBZ

CBS-Matinee Promenade: WABC
WCAU WCAO WHP WBT WPG
WBIG WHAS WJSV (sw-11.83)

MBS-Mad Hatterfields, sketch: WLW

WCAW-Piano Team
WCAU-The New Education
WCBM-Baltimore Salute Revue
WDBJ-Hollins College Prgm.
WFIL-Colonel Bill
WGH-Rhythm & Romance

WMAW-News
WOR-Restful Rhythms; Melody Moments
WPTF-Speed Gibson
WRVA-The Caro-Ginians
WSM-Old Songs & New
WSVA-Fireside Phantasies
WTAR-Resume: Interlude

NBC-Rakov's Orch.: WJZ WRD
KDKA WBZ (sw-15.21)

NBC-Houseboat Hannah, sketch (Lava Soap): WLW

CBS-Nan Wynn, songs: WABC
WBIG WRVA WHAS WPG WHP

NBC-Dick Tracy, sketch (Puffed Wheat & Rice): WEA
WMBG
WDEL WTAR WFBZ WPTF
WRC KYW WGY

WBAL-Uncle Jack's Club
WBT-Rev. Leslie Frerking
WCAO-Varieties
WCAW-South Whitehall Schools Prgm.
WCBM-Jack Rohr's Tea Dansant
WDBJ-Music in a Sentimental Mood

WFIL-Uncle Jim
WGH-Ballads of Hill & Plain
WIP-Lyrics by Lawler
WJSV-Arch McDonald's Grab Bag
WMAL-Tune Types
WOR-Women Make the News
WORK-Cousin Lee
WRD-Rhythm Revue
WSB-Radio Headlines
WSM-The Page Turner

NBC-Terry & the Pirates, sketch (Dari-Rich): WJZ
WBAL WLW
WMAL WFIL WBZ KDKA (sw-15.21)

WCAW-News
WGH-Children's Matinee
WIP-Today's Hits
WOR-Myrt & Marge, sketch
WPTF-Birthday Party
WSVA-The Book Corner

NBC-Girl Alone, sketch (Quaker Oats): WEA
WRC WGY KYW
WDEL WFBZ

CBS-Matinee Promenade: WABC
WCAU WCAO WHP WBT WPG
WBIG WHAS WJSV (sw-11.83)

MBS-Mad Hatterfields, sketch: WLW

WCAW-Piano Team
WCAU-The New Education
WCBM-Baltimore Salute Revue
WDBJ-Hollins College Prgm.
WFIL-Colonel Bill
WGH-Rhythm & Romance

WMAW-News
WOR-Restful Rhythms; Melody Moments
WPTF-Speed Gibson
WRVA-The Caro-Ginians
WSM-Old Songs & New
WSVA-Fireside Phantasies
WTAR-Resume: Interlude

NBC-Rakov's Orch.: WJZ WRD
KDKA WBZ (sw-15.21)

NBC-Houseboat Hannah, sketch (Lava Soap): WLW

CBS-Nan Wynn, songs: WABC
WBIG WRVA WHAS WPG WHP

NBC-Dick Tracy, sketch (Puffed Wheat & Rice): WEA
WMBG
WDEL WTAR WFBZ WPTF
WRC KYW WGY

WBAL-Uncle Jack's Club
WBT-Rev. Leslie Frerking
WCAO-Varieties
WCAW-South Whitehall Schools Prgm.
WCBM-Jack Rohr's Tea Dansant
WDBJ-Music in a Sentimental Mood

WFIL-Uncle Jim
WGH-Ballads of Hill & Plain
WIP-Lyrics by Lawler
WJSV-Arch McDonald's Grab Bag
WMAL-Tune Types
WOR-Women Make the News
WORK-Cousin Lee
WRD-Rhythm Revue
WSB-Radio Headlines
WSM-The Page Turner

NBC-Terry & the Pirates, sketch (Dari-Rich): WJZ
WBAL WLW
WMAL WFIL WBZ KDKA (sw-15.21)

CBS-Nila Mack's Let's Pretend: WABC
WHAS WHP WCAO

NBC-Your Family & Mine, sketch (Sealtest): WEA
WMBG WSB
WFBZ WDEL WPTF WRC WSM
WTAR KYW WGY

MBS-The Johnson Family: WOL

WBT-News: Variety
WCAU-This Thing Called Swing

WCAW-News
WGH-Children's Matinee
WIP-Today's Hits
WOR-Myrt & Marge, sketch
WPTF-Birthday Party
WSVA-The Book Corner

NBC-Girl Alone, sketch (Quaker Oats): WEA
WRC WGY KYW
WDEL WFBZ

CBS-Matinee Promenade: WABC
WCAU WCAO WHP WBT WPG
WBIG WHAS WJSV (sw-11.83)

MBS-Mad Hatterfields, sketch: WLW

WCAW-Piano Team
WCAU-The New Education
WCBM-Baltimore Salute Revue
WDBJ-Hollins College Prgm.
WFIL-Colonel Bill
WGH-Rhythm & Romance

WMAW-News
WOR-Restful Rhythms; Melody Moments
WPTF-Speed Gibson
WRVA-The Caro-Ginians
WSM-Old Songs & New
WSVA-Fireside Phantasies
WTAR-Resume: Interlude

NBC-Rakov's Orch.: WJZ WRD
KDKA WBZ (sw-15.21)

NBC-Houseboat Hannah, sketch (Lava Soap): WLW

CBS-Nan Wynn, songs: WABC
WBIG WRVA WHAS WPG WHP

NBC-Dick Tracy, sketch (Puffed Wheat & Rice): WEA
WMBG
WDEL WTAR WFBZ WPTF
WRC KYW WGY

WBAL-Uncle Jack's Club
WBT-Rev. Leslie Frerking
WCAO-Varieties
WCAW-South Whitehall Schools Prgm.
WCBM-Jack Rohr's Tea Dansant
WDBJ-Music in a Sentimental Mood

WFIL-Uncle Jim
WGH-Ballads of Hill & Plain
WIP-Lyrics by Lawler
WJSV-Arch McDonald's Grab Bag
WMAL-Tune Types
WOR-Women Make the News
WORK-Cousin Lee
WRD-Rhythm Revue
WSB-Radio Headlines
WSM-The Page Turner

NBC-Terry & the Pirates, sketch (Dari-Rich): WJZ
WBAL WLW
WMAL WFIL WBZ KDKA (sw-15.21)

CBS-Nila Mack's Let's Pretend: WABC
WHAS WHP WCAO

NBC-Your Family & Mine, sketch (Sealtest): WEA
WMBG WSB
WFBZ WDEL WPTF WRC WSM
WTAR KYW WGY

MBS-The Johnson Family: WOL

WBT-News: Variety
WCAU-This Thing Called Swing

WCAW-News
WGH-Children's Matinee
WIP-Today's Hits
WOR-Myrt & Marge, sketch
WPTF-Birthday Party
WSVA-The Book Corner

NBC-Girl Alone, sketch (Quaker Oats): WEA
WRC WGY KYW
WDEL WFBZ

CBS-Matinee Promenade: WABC
WCAU WCAO WHP WBT WPG
WBIG WHAS WJSV (sw-11.83)

MBS-Mad Hatterfields, sketch: WLW

WCAW-News
WGH-Children's Matinee
WIP-Today's Hits
WOR-Myrt & Marge, sketch
WPTF-Birthday Party
WSVA-The Book Corner

NBC-Girl Alone, sketch (Quaker Oats): WEA
WRC WGY KYW
WDEL WFBZ

CBS-Matinee Promenade: WABC
WCAU WCAO WHP WBT WPG
WBIG WHAS WJSV (sw-11.83)

MBS-Mad Hatterfields, sketch: WLW

WCAW-Piano Team
WCAU-The New Education
WCBM-Baltimore Salute Revue
WDBJ-Hollins College Prgm.
WFIL-Colonel Bill
WGH-Rhythm & Romance

WMAW-News
WOR-Restful Rhythms; Melody Moments
WPTF-Speed Gibson
WRVA-The Caro-Ginians
WSM-Old Songs & New
WSVA-Fireside Phantasies
WTAR-Resume: Interlude

NBC-Rakov's Orch.: WJZ WRD
KDKA WBZ (sw-15.21)

NBC-Houseboat Hannah, sketch (Lava Soap): WLW

CBS-Nan Wynn, songs: WABC
WBIG WRVA WHAS WPG WHP

NBC-Dick Tracy, sketch (Puffed Wheat & Rice): WEA
WMBG
WDEL WTAR WFBZ WPTF
WRC KYW WGY

WBAL-Uncle Jack's Club
WBT-Rev. Leslie Frerking
WCAO-Varieties
WCAW-South Whitehall Schools Prgm.
WCBM-Jack Rohr's Tea Dansant
WDBJ-Music in a Sentimental Mood

WFIL-Uncle Jim
WGH-Ballads of Hill & Plain
WIP-Lyrics by Lawler
WJSV-Arch McDonald's Grab Bag
WMAL-Tune Types
WOR-Women Make the News
WORK-Cousin Lee
WRD-Rhythm Revue
WSB-Radio Headlines
WSM-The Page Turner

NBC-Terry & the Pirates, sketch (Dari-Rich): WJZ
WBAL WLW
WMAL WFIL WBZ KDKA (sw-15.21)

CBS-Nila Mack's Let's Pretend: WABC
WHAS WHP WCAO

NBC-Your Family & Mine, sketch (Sealtest): WEA
WMBG WSB
WFBZ WDEL WPTF WRC WSM
WTAR KYW WGY

MBS-The Johnson Family: WOL

WBT-News: Variety
WCAU-This Thing Called Swing

WCAW-News
WGH-Children's Matinee
WIP-Today's Hits
WOR-Myrt & Marge, sketch
WPTF-Birthday Party
WSVA-The Book Corner

NBC-Girl Alone, sketch (Quaker Oats): WEA
WRC WGY KYW
WDEL WFBZ

CBS-Matinee Promenade: WABC
WCAU WCAO WHP WBT WPG
WBIG WHAS WJSV (sw-11.83)

MBS-Mad Hatterfields, sketch: WLW

WCAW-Piano Team
WCAU-The New Education
WCBM-Baltimore Salute Revue
WDBJ-Hollins College Prgm.
WFIL-Colonel Bill
WGH-Rhythm & Romance

WMAW-News
WOR-Restful Rhythms; Melody Moments
WPTF-Speed Gibson
WRVA-The Caro-Ginians
WSM-Old Songs & New
WSVA-Fireside Phantasies
WTAR-Resume: Interlude

NBC-Rakov's Orch.: WJZ WRD
KDKA WBZ (sw-15.21)

NBC-Houseboat Hannah, sketch (Lava Soap): WLW

CBS-Nan Wynn, songs: WABC
WBIG WRVA WHAS WPG WHP

NBC-Dick Tracy, sketch (Puffed Wheat & Rice): WEA
WMBG
WDEL WTAR WFBZ WPTF
WRC KYW WGY

WBAL-Uncle Jack's Club
WBT-Rev. Leslie Frerking
WCAO-Varieties
WCAW-South Whitehall Schools Prgm.
WCBM-Jack Rohr's Tea Dansant
WDBJ-Music in a Sentimental Mood

WFIL-Uncle Jim
WGH-Ballads of Hill & Plain
WIP-Lyrics by Lawler
WJSV-Arch McDonald's Grab Bag
WMAL-Tune Types
WOR-Women Make the News
WORK-Cousin Lee
WRD-Rhythm Revue
WSB-Radio Headlines
WSM-The Page Turner

NBC-Terry & the Pirates, sketch (Dari-Rich): WJZ
WBAL WLW
WMAL WFIL WBZ KDKA (sw-15.21)

CBS-Nila Mack's Let's Pretend: WABC
WHAS WHP WCAO

NBC-Your Family & Mine, sketch (Sealtest): WEA
WMBG WSB
WFBZ WDEL WPTF WRC WSM
WTAR KYW WGY

MBS-The Johnson Family: WOL

WBT-News: Variety
WCAU-This Thing Called Swing

WCAW-News
WGH-Children's Matinee
WIP-Today's Hits
WOR-Myrt & Marge, sketch
WPTF-Birthday Party
WSVA-The Book Corner

NBC-Girl Alone, sketch (Quaker Oats): WEA
WRC WGY KYW
WDEL WFBZ

CBS-Matinee Promenade: WABC
WCAU WCAO WHP WBT WPG
WBIG WHAS WJSV (sw-11.83)

MBS-Mad Hatterfields, sketch: WLW

MONDAY
December 26

7:00
NBC-Amos 'n' Andy (Campbell's Soup): WEA
WGY WRC KYW
WCAE WFBZ WTIC WDEL
WLW WMBG WTAM (also at 11 p.m.)

NBC-Alias Jimmy Valentine, drama (Dr. Lyons): WJZ
WFIL
WMAL WBAL WHAM KDKA
WBZ (sw-11.87)

NBC-To be announced: WRD

CBS-County Seat, sketch: WABC
WHAS WCAO WHP (sw-9.65)

MBS-Fulton Lewis, Jr., commentator: WOL

MONDAY December 26

(7:30 p.m. Continued)

WTIC-Inside of Sports
WTNJ-Melodies That Linger

7:45
NBC-Science on the March:
WJZ WBZ WORK WSM WRD
Subject: Science and Society
—Human Progress.

MBS-Inside of Sports (Phillies
Cigars): WLW

WFBH-To be announced
WGH-Rhythm & Romance
WGY-Weekly Milk Bulletin
WIP-Insurance Counselor
WRC-Sir Willmott Lewis
WTAR-Drama: Interlude: Shopper
WTIC-Three Moods, trio
★WTNJ-News

8:00
CBS-Cavalcade of America (Du-
pont Co.): Gabriel Heatter, com-
mentator; Thomas Hardie Chal-
mers, narrator; Don Voorhees'
Orch.: WABC WJWS WCAU
WCAO WHAS WJAS WRVA
WBT (sw-9.65) (also KSL KNX
at 12 mid.)

Most famous legendary figure
of America, Paul Bunyan, is
the subject of tonight's drama.
This giant woodsman of the
Northwest, said to have posses-
sed fabulous strength, is the
hero of a host of fantastic sto-
ries which will be incorporated
in the broadcast.

More detail on page 4.
NBC-Carson Robison's Buckaroos
(Musterole): WJZ WHAM WBZ
KDKA WMAL WBAL WFIL
(sw-11.87)

NBC-Al Pearce's Gang (Grape
Nuts); Tizzie Lish; Arlene Har-
ris; Carl Hoff's Orch.: WEAF
WTAM WTAR WCAE WPTF
WORK WFBH WRC KYW WSM
WMBG WDEL WTIC WGY WSB
WLW (also KPO KFI at 10:30
p.m.)

MBS-Ernie Fiorito's Studies in
Contrast: WOR

WBG-Pop Concert
WDBJ-World Entertains
WGH-Carroll Trant, violinist
WHP-To be announced
WIP-Mama Bloom's Brood
WPG-Atlantic City Daily World
Prgm.
WRVA-Question Bee

8:15
MBS-Ernie Fiorito's Studies in
Contrast: WOL

★WGH-News: Resume
WIP-Phil Gordon & Rogers Sisters
WPG-N. J. Unemployment Com-
pensation Plan

8:30
MBS-Say It with Words: WOR
NBC-Those We Love, dramatic
serial with Nan Grey (Pond's
Cream): WJZ WHAM KDKA
WBZ WFIL WBAL WMAL (sw-
11.87)

CBS-Model Minstrels; Pick &
Pat; Eton Boys; Ray Bloch's
Orch.: WABC WJAS WCAO
WHAS WCAU WJWS WRVA
WHP WBT (sw-9.65) (also KNX
KVI at 11:30 p.m.)

NBC-Voice of Firestone; Richard
Crooks, tr.; Orch.: A. Wal-
lenstein, cond.: WEAF WTIC
WDEL WTAR WTAM WMBG
KYW WGY WRC WCAE WSM
WLW WSB WPTF WFBH (sw-
9.53) (also KFI KOA at 11:30
p.m.)

Richard Crooks will sing Una
Furtiva Lagrima from "Elixir
d'Amore" (Donizetti). None but
the Lonely Heart (Tschalkow-
sky). Sea Fever (Irish) and
Tell Me Tonight (Spoliansky).
The orchestra will play Merry
Wives of Windsor (Mendels-
sohn), Malagena (Albeniz) and
Hopak (Moussorgsky).

Music detail on page 8 this week.

WBG-Euterpe Club
WDBJ-To be announced
WGH-American Legion
WIP-Dance Music
WORK-Lester Aigeltinger, songs
WPG-Marine Melodies
WRTD-Let's Dance

8:45
WBG-Anything Can Happen
WGH-Musical Workshop

WIP-Philadelphians at Home
WORK-Dancetime
WRTD-Voice of Labor

9:00
CBS-Lux Radio Theater: WABC
WRVA WJAS WHAS WJWS
WCAU WBT WDBJ WCAO (sw-
9.59-9.65)

"Snow White and the Seven
Dwarfs." Walt Disney classic
will be the Theater's Christmas
production. Mr. DeMille will in-
terview Disney.
Story on page 1.
For news of Hollywood read "Hol-
lywood Showdown" in every issue
of Radio Guide.

NBC-Hour of Charm (General
Electric): Phil Spitalny's All-
Girl Orch.; Dorothy Thompson,
commentator: WEAF WTAM
WSB WSM WTIC WTAR WRC
KYW WLW WGY WFBH WCAE
WDEL WPTF (sw-9.53)

NBC-Boredom by Budd; Budd
Hulick, m.c.: WJZ WHAM WBZ
WORK WRTD WBAL

MBS-Listeners' Theater: WOL
Yale's Drama Department
presents "Time of Departure,"
by William Powers, a story of
a middle-aged couple who spend
their first vacation on the
Riviera.

KDKA-Time Out for Fun
WBG-We Americans
WFIL-Human Side of the Law
WGH-Sweet & Swing
WHP-Sports Shots
WIP-Hot Stove League
WMAL-RCA Victor Anniv. Party
★WOR-Gabriel Heatter, news
WPG-Rev. Robert Fraser
WIP-Lee Grant's Orch.

9:15
NBC-Boredom by Budd; Budd
Hulick, m.c.: WMAL
WFIL-Organ Melodies
WGH-Musical Memories
WHP-The Melody Makers
WOR-This World We Live, &
Music

9:30
NBC-Eddy Duchin's Orch. (Pall
Mall Cigarettes): WEAF WFBH
KYW WRC WDEL WMBG WGY
WCAE WPTF WHAM WTAM
WTIC WTAR (sw-9.53)

MBS-Symphony Orch.: WOR
WOL WFIL

NBC-Westminster Choir College:
WJZ WMAL WRD WSM WBZ
WORK WHAM KDKA WBAL
(sw-11.87)

Carl Weirlich, organist, will
present a program of chorals
and preludes from Bach's "Or-
gebuchlein."

WBG-Ave Maria Hour
WGH-Danceland Villa
WHP-German Band
WIP-It's a Fact
WLW-Unsolved Mysteries
WSB-Sweet & Swing
WIP-It's a Fact

10:00
CBS-Guy Lombardo's Orchestra
(Lady Esther): WABC WCAU
WHAS WJAS WJWS WCAO
WRVA WBT (sw-9.65)

NBC-Carnation Contended Prgm.:
Marek Weber, dir.: WEAF WSM
WCAE WTAM WFBH WMBG
WGY WSB KYW WRC WTAR
WDEL WPTF (sw-9.53)

Tonight's selections are rep-
resentative of periods from 1900
to 1938. Among them will be
In the Good Old Summertime,
Shine on Harvest Moon, By the
Old Mill Stream, Little
Puff of Smoke Goodnight, I got
Rhythm, Red Sails in the Sun-
set and Lambeth Walk.

NBC-True or False; Dr. Harry
Hagen, dir. (J. B. Williams Co.):
WJZ KDKA WMAL WHAM
WFIL WBAL WLW WBZ (sw-
11.87)

MBS-George Hamilton's Orch.:
WOL

WBG-World Entertains
WDBJ-On Wings of Song
★WGH-Curtis Cluff, news
WHP-The Rhythm Makers
WIP-C'mon 'n' Dance
WOR-Mysteries of the Mind, dra-
ma
WORK-Christus Attucks Octet
WPG-Charlie Cook
WRTD-Mountaineers

10:15
★WDBJ-News
WGH-Interlude
WHP-Amer. Legion Prgm.
WPG-Neptune Ensemble

10:30
CBS-Eddie Cantor's Camel Cara-
van: WHAS (also see 7:30 p.m.)

NBC-Horace Heidt's Orchestra:
WEAF WDEL WRC WSB WCAE
(sw-9.53)

MBS-Henry Weber's Pageant of
Melody: WOR WOL WGH

NBC-Nat'l Radio Forum: WJZ
WTAR WPTF WRTD WHAM
WORK WBAL WMAL KDKA
WBZ (sw-11.87)

CBS-Famous Musical Evenings:
WABC WJAS WHAS WDBJ
WBG WPG WBT (sw-9.65)

KYW-To be announced
WCAO-The Marylanders
WCAU-Mac Parker
WFBH-Gavel Club Speaker
★WFIL-News
WGY-Studio Spotlight
WHP-Mitchell Grand, organist
WJWS-Swing & Sing
WLW-True Detective Mysteries
WRVA-Concert Orch.
WSM-Fireside Singers
WTAM-Shanghai Nights
WTIC-Guy Hedlund Players

10:45

NBC-Horace Heidt's Orchestra:
WDEL

★News: WHP WIP
★WCAO-News: The Marylanders
WCAU-Jeno Donath's Orch.
WFBH-Musical Jigsaws
WFIL-Peaceful Valley
WLW-Dick Stabile's Orch.
WSM-Francis Craie's Orch.

11:00

NBC-Amos 'n' Andy (Campbell's
Soup): WSM WSB (also see 7
p.m.)

★NBC-Segar Ellis' Orch. (News,
WEAF only): WEAF WTAR
WCAE WMBG (sw-9.53)

★NBC (News, WJZ only) Mac-
Farland Twins' Orch.: WJZ
WHAM WMAL WRTD WBAL
WFIL

★CBS-John B. Kennedy, news,
WABC only) Sammy Kaye's
Orch.: WABC WDBJ WHAS
WCAU WHP

★News: WJAS WORK WOR
WLW WBIG

★KDKA-News: Weather: Temp.
★KYW-News: Melody Silhouette

★WBT-News: Economic Ass'n
★WBZ-News: Radio Roundelay
WCAO-Al Davis' Orch.
WDEL-Ron Perry's Orch.

★WFBH-News: Movie Parade:
Russ Perry's Orch.
WGH-Sandman's Music Bag
★WGY-News: Melody Time
WIP-C'mon 'n' Dance
★WJWS-News: Streamline In-
terlude

★WPG-Weather: News-
WPTF-Sports Roundup
★WRC-News: Sports: Dick Lei-
bert

★WRVA-News: Orch.
WTAM-Musical Bulletin Board
★WTIC-News: Weather

11:15
NBC-Segar Ellis' Orch.: WDEL
WTIC

NBC-MacFarland Twins' Orch.:
WORK

CBS-Sammy Kaye's Orch.: WJWS
WBG WJAS WCAO WBT WPG

MBS-Tommy Dorsey's Orchestra:
WGH WOL WOR WFIL

Music You Want: KDKA WGY
WTAM KYW WMAL WBZ

★News: WSB WHAS
WLW-Spotlight
WRC-Modern Music Maestros
WSM-The World in Review

11:30

NBC-Henry Busse's Orch.: WJZ
WRTD WHAM WBAL WORK

NBC-Al Donahue's Orch.: WEAF
WFBH WTAM WTAR WDEL
WLW WMBG WMAL WSM (sw-
9.53)

CBS-Cab Calloway's Orchestra:
WABC WDBJ WJAS WCAU
WPG WBT WHP (sw-6.17)

WBG-White Azaleas
WCAE-Lawrence Welk's Orch.
WCAO-Nocturne
WHAS-Dance Bands
WJWS-Paul Kain's Orch.
WRVA-Roseland
WSB-Welcome South. Brother
WTIC-Melodie Strings

12:30

NBC-Battle of Sexes (Molle
Shave): KOA KFI (also see
Tués. prgms. at 9 p.m.)

End of Monday Programs

MORNING

8:00 a.m. EST

NBC-Earlanders; Soloists & Or-
chestra: WJZ

★CBS-(Odd Side of the News,
WABC only) Bob Byron, songs:
WABC WRVA (sw-21.57)

NBC-Milt Herth Swing Trio:
WEAF WMBG WSB (sw-21.5)

★News: WOR WMAL WSWA
WTNJ WFIL
Musical Clock: WCAO WBZ
WGH KYW

★Good News: WGY WCBM
KDKA-Dr. Sunshine
WBAL-Around Breakfast Table
WBG-The Village Parson

★WBT-News: Musical Clock
WBZ-The Woman Buys
WCAU-Larry Vincent, songs
WCBM-Morning Glories
WDBJ-Morning Devotions
WEEU-Around the Breakfast
Table

WFBH-Ralph Powers
WHAS-Early Morning Jamboree
★WHP-Alarm: Music: News:
Time

WIP-Eight Bells & All's Well
WJWS-Arthur Godfrey
WLW-Time to Shine
WORK-Morning Fellowship
WPG-Morning Varieties
WPTF-Singin' Sam

★WRC-News: Gordon Hittenmark
WRTD-The Rooster Crows
WSAN-Radio Reporter
WSM-Almanac

★WTAR-News: Time: Resume

8:15

NBC-Charioteers: WJZ

CBS-Deep River Boys: WABC
WBIG (sw-21.57)

NBC-Gene & Glenn, songs: WEAF
WMBG (sw-21.5)

★News: WFBH WSB WIP WLW
WORK
Musical Clock: WSWA WBZ

★KDKA-News: Musical Clock
WCAU-Noveltiers
WDBJ-Charlie Monroe's Boys
WEEU-Morning Devotions
WFIL-Mr. Van's Caravan
WOR-Red River Dave: Musical
Interlude

WPG-Baptist Church Service
WPTF-Sun Dial
WRVA-Tobacco Tags
WSM-Time to Shine
WTNJ-Treasure Chest

8:30

NBC-Do You Remember: WEAF
WMBG (sw-21.5)

CBS-Edith Dick & Jack Shannon:
WABC WRVA WBG (sw-21.57)

NBC-Swing Serenade: WEEU
WBZ

NBC-Dick Leibert, organist: WJZ

★WDBJ-News: Bulletin Board
WFBH-Ralph Powers
WFIL-Bob White

WGH-Church in the Wildwood
WGY-Morning Varieties
WIP-Melody Parade
WJWS-Certified Magic Carpet
WLW-The Gospel Singer
WMAL-Earl Godwin

WOR-Vir & Sade, sketch
WORK-Cousin Lee
★WPG-News: Musical Clock
WRTD-Morning Devotions
WSB-Freddy Rose Sings
★WSM-News
WTNJ-Moods in Rhythm

8:45

NBC-Jack & Loretta, songs: WJZ
WEEU WRTD WSM

CBS-Ruth Brine, talk: WABC
WBIG WDBJ WRVA (sw-21.57)

NBC-Radio Rubes: WEAF WSB
(sw-21.5)

★News: WFIL WSAW
WBAL-Morning Meditations
WBZ-Musical Clock
WCAU-Mark Dawson, songs
WFBH-Shopping Hints
WGH-Music by Cugat
WGY-Jane Arden

WIP-Eight Bells & All's Well
WJWS-Arthur Godfrey
WLW-Musical Chuck Wagon
WMAL-Calling All Stars
WOR-The Goldbergs, sketch
WSAN-Editor's Daughter
WTNJ-Morning Devotionals

9:00

★NBC-News: Happy Jack songs:
WEAF WDEL WRC

★NBC-News: Breakfast Club:
WJZ WMAL WRTD WSAW WSM
WBAL WPTF (sw-21.5)

CBS-Richard Maxwell, tr.
(Baume Benque & Paquin's
Hand Cream): WABC

CBS-Sunny Melodies: WHP
WRVA WBIG WCAO WPG (sw-
21.57)

Paul Allison, poems: WLW WSWA

TUESDAY, December 27, 1938

KDKA-Shopping Circle
KYW-Morning Varieties
WBT-Woman's World: Martha
Dulin

★WBZ-News: As You Like It
WCAU-Don Bovay, songs
WCBM-German Hour
WDBJ-Herndon Slicer
WEEU-Friendly Club
WFBH-Ralph Powers
WFIL-Your Morning Band
WGH-Morning Melodies
WGY-Myrt & Marge, sketch
WHAS-Jackson Family

WOR-Martha Manning, sales talk
WORK-Morning Devotions
WSB-Penelope Penn
WTAR-Church of the Air

★WTNJ-News: Treasure Chest

9:15

NBC-The Family Man, poetry and
philosophy: WEAF WDEL WMBG

NBC-The Woman of Tomorrow:
WJZ

NBC-Breakfast Club: WTAR

★CBS-Montana Slim, songs:
News: WABC WDBJ WBT WPG
WCAO (sw-21.57)

Bert Lytell's Adventures: WOR
Myrt & Marge, sketch: WLW
WSVA

KDKA-Linda's First Love
KYW-To be announced
★WBG-News
WCAU-What's News in the Stores
WFBH-The Open Window
WGH-Musical Prgm.
WGY-Hilltop House sketch

★WHAS-World News
WHP-Morning Devotions: News
WRC-Mary Mason

9:30

NBC-Breakfast Club: WJZ WBZ
WEEU WORK

NBC-The Band Goes to Town:
WEAF KYW WMBG

MBS-Alan Courtney's Gloomchas-
ers: WOR WFIL

CBS-Joyce Jordan, Girl Interne,
sketch (Calox Toothpowder &
Solidified Albolene): WABC
WCAU

CBS-Ann Leaf, organist: WBIG
WCAO (sw-21.57)

Hilltop House, sketch: WLW
WSVA

The Party Line: WDBJ WRVA
KDKA-The Editor's Daughter
WBT-Those Happy Gilmans
WCBM-String Trio
WDEL-Daily Devotions: News
WFBH-Every Woman's Hour
WGH-Tunes of Today
WGY-Market Basket: Women's
News

WHAS-Uncle Henry's Mountain's
WHP-Mary Fountain, organist
★WIP-News: Resume: Service
★WJWS-Women Make the News:
Novelty Interlude
WPG-Rev Howard J Miekley
★WSB-Radio Headlines
WTNJ-Marimba Magic

9:45

CBS-Bachelor's Children, sketch
(Old Dutch Cleanser): WABC
WHAS WCAU WJWS

NBC-Edward MacHugh, Gospel
Singer (Ivory Soap): WEAF
KDKA WBZ WGY WMAL WBAL
KYW (sw-15.21)

NBC-The Wife Saver: WPTF
WMBG WSB

CBS-Instrumentalists: WRVA
WCAO (sw-21.57)

WBG-The Party Line
WBT-Hymns of All Churches
★WCBM-News
WDBJ-Organ Melodies
WFBH-Natty Ned Presents
WFIL-Betty Jo & Radio Rangers
WGH-Mary Lee Taylor
WHP-Melodeers
WIP-Glenn Davis
WLW-Linda's First Love, drama
WPG-Waltz Time
WSVA-Vic & Sade
WTNJ-Jolly Cholly

10:00

NBC-Story of the Month: WJZ
WBAL WTAR WMAL WORK
WSM

NBC-To be announced: WEAF
WFBH KYW WRC WGY WDEL

NBC-Houseboat Hannah, sketch
(Lava Soap): KDKA (sw-15.21)

CBS-Pretty Kitty Kelly (Wonder
Bread): WABC WJWS WRVA

MBS-To be announced: WOL

Ma Perkins, sketch: WEEU
WSVA

WBG-Tonic Tunes
WBT-Betty & Bob
WBS-Your Home & Mine
WCAO-Movies' Magic Carpet

★WCAU-Morning Melodies: News
WCBM-Musical Shopping Notes
WDBJ-Gems of Melody

★WFIL-News
WGH-Down Melody Lane
WHAS-Party Line
WHP-Morning Makeups
WIP-Homemakers' Club
WLW-Morning Song
WOR-Pure Food Hour
WPG-Home Hour
WPTF-Ranch Boys
WRTD-Hollywood Food Secrets
WSAN-Dance Tunes
WSB-Musical Bulletin Board
WTNJ-Easy Money

10:15

NBC-Josh Higgins of Finchville,
sketch: WSAW WPTF WTAR
WRTD WORK

NBC-John's Other Wife, sketch
(Louis Philippe): WEAF WDEL
WGY WFBH KYW WRC

NBC-Jane Arden, sketch (Ward
Baking Co.): WJZ WFIL WBAL
WBZ KDKA (sw-15.21)

CBS-Myrt & Marge, sketch (Su-
per Suds): WABC WDBJ WCAU
WCAO WJWS WRVA WHAS
WBT

WBG-Singin' Sam
WCBM-Baltimore Salute Revue:
Varieties
WEEU-Anna Marie Bentz
WMAL-Keeping Fit
★WSM-News
WSVA-Gospel Singer

10:30

NBC-Three Romeos: WRTD
WTAR WMAL

NBC-Just Plain Bill, sketch (Kol-
ynos): WEAF WGY WRC KYW
WDEL WFBH

NBC-Smilin' Ed McConnell, songs
(Ame Plains): WJZ WBZ WFIL
WLW WBAL KDKA (sw-15.21)

CBS-Hilltop House, sketch (Palm-
olive Soap): WABC WDBJ WBT
WRVA WCAU WJWS WCAO
WHAS

WBG-Radio Spotlight
WCBM-Jack Rohr's String Trio
WEEU-WPA Band
WGH-Tuesday Dance Parade
WHP-It's A Great Old World

WIP-Facts About Feet: Interlude
WORK-Salvation Army Prgm.
WPG-Happy Birthday
WPTF-The Party Line
WSAN-Muhlenberg College
WSB-Shopping Talk
WSM-The Singer & His Songs
WSVA-Musical Merry Go Round

10:45

NBC-Woman in White, sketch
(Pillsbury): WEAF KYW WFBH
WPTF WTAR WMBG WGY WRC

NBC-Central City, sketch (Oxy-
dol): WJZ WBZ KDKA (sw-
15.21)

CBS-Eton Boys, quartet: WBIG
WDBJ

CBS-Stepmother, sketch (Col-
gate): WABC WCAU WCAO
WHAS WJWS

NBC-Lou Webb, organist: WSM

MBS-Singing Strings: WOL
WBAL-Woman's Hour
WBT-Waltzes of the World
WDEL-Tune Tinkers
WFIL-Uncle Jim

WHP-The Lonely Troubadour
WIP-Mrs. Ada Ballard, talk
WLW-The Goldbergs, sketch
WMAL-D. A. R. Round Table
WORK-Frank Renaud, organist
WRTD-Dunlop's Bouquet
WRVA-Georgia Wildcats
WSAN-Fashion Chats

★WSB-News

11:00

NBC-David Harum, sketch (Bab-
O): WEAF KYW WFBH WDEL
WGY WRC

CBS-Mary Lee Taylor (Pet Milk):
WCAO WCAU WJWS WHAS
WBIG WDBJ WBT WRVA

NBC-Story of Mary Marlin, sketch
(Ivory Flakes): WJZ WBAL
WBZ KDKA WMAL (sw-15.21)

</

KDKA-980
WJAS-1290
KYW-1020
WJWS-1460
WABC-880
WJZ-780
WBAL-1060
WLW-700
WBG-1440
WMAL-630
WBT-1080
WMBG-1530
WBZ-WBZA-990
WOL-1310
WCAE-1220
WOR-710
WCAW-1280
WORL-1320
WCAO-600
WPG-1100
WCAU-1170
WPTF-680
WCBM-1370
WRC-950
WDBJ-930
WRTD-1500
WDEL-1120
WRVA-1110
WEAF-660
WSAN-
WEEU-830
WCBM-1440
WFBR-1270
WSB-740
WFIL-560
WSM-650
WGH-1310
WSVA-550
WGY-790
WTAM-1070
WHAM-1150
WTAR-780
WHAS-820
WTTIC-1040
WHP-1430
WTNJ-1280
WIP-610

WSAN-Amer. Family Robinson
WSB-Pot Pourri Prgm.
WTAR-Elizabeth City Prgm.

11:15
NBC-Vic & Sade, sketch (Crisco): WJZ WBZ WMAL KDKA WLW WSB WBAL (sw-15.21)

NBC-Lorenzo Jones, sketch (Phillips): WEAF KYW WRC WFBR WDEL WGY

CBS-Rhythmairs: WBIG
CBS-Scattergood Baines, sketch (Wrigley Gum): WABC WHAS WBT

NBC-Viennese Ensemble: WSAN
MBS-The Georgia Crackers: WOR

★WCAO-News
WCAU-Matters of Modern Marriage
WDBJ-Linda's First Love
WHP-Melody Makers
WIP-Women in the News
WJSV-Rhythm & Romance: News
WPTF-A Session in Swing
WRTD-Weather: Lost & Found: Police Reporter
WRVA-Domino Music Box
WSM-Strictly Personal
WSVA-Rural Rhythm

11:30
NBC-Young Widder Brown, sketch (Cal-Aspirin): WEAF WRC WGY KYW WDEL WFBR

NBC-Pepper Young's Family, sketch (Camay Soap): WJZ KDKA WBAL (sw-15.21)

CBS-Big Sister, sketch (Rinso): WABC WJSV WRVA WHP WBT WCAO WDBJ WCAU WHAS

NBC-Paul Page, songs: WMAL
MBS-Get Thin to Music: WOL
NBC-To be announced: WMBG
WGH-Alan Courtney's Gloom Chasers

WBIG-Our Neighbors
WBZ-Weather: Musicale
WCBM-Happy Hollow Bunch
WEEU-Melody Shoppers
WFIL-Musicale
WGY-Musical Interlude; Better Business Bureau Talk
WIP-Happy Valley Gang
★WLW-News: Livestocks: River: Weather: Markets
WORK-Chas. Cook, piano lessons
WPG-Italian Hour
WPTF-Smiling Rangers
WRTD-Singing Ranger
★WSAN-Dance Orch.: News
WSB-Heart of Julia Blake
WSM-Jack & His Buddies

11:45

NBC-The Road of Life, sketch (Chipso): WEAF WFBR KYW WGY WLW WTAR WSM WSB
NBC-Getting the Most Out of Life, Dr. Wm. L. Stidger (Fleischmann Yeast): WJZ WBZ WFIL KDKA (sw-15.21)

CBS-Aunt Jenny's Stories (Spry): WABC WJSV WRVA WHAS WDBJ WHP WCAO WCAU
Pictures and review on pages 6 and 7.

NBC-Originalities: WBAL WRTD (sw-21.5)

MBS-The Manhattans: WOR
WBIG-Today's Almanac
WBT-Appalachian State Teachers College
WDEL-Concert Echoes
WMAL-Mme. Malda Fani
WORK-The Swingsters
★WPG-News
WPTF-John Rae & Company
WRC-Tropical Moods
WSVA-Gems of Melody

AFTERNOON

12:00
CBS-Kate Smith Speaks (Diamond Crystal Salt): WABC WCAO WCAU (sw-6.06)

NBC-Sinfonia Sing: WJZ WRTD WMAL WBAL

About one hundred musicians and music educators will sing at the Annual Convention Luncheon of Phi Mu Alpha Fraternity, Professor Peter W. Dykems will speak.

CBS-Tower Town Tempos: WBIG WHP WHAS WJSV

NBC-Dan Harding's Wife, sketch: WEAF KYW WMBG WSM

★KDKA-News: Weather: Temp.
WBT-Voice of the Farm
★WBZ-News: Musicale: Checker-board Time
★WCBM-News
WDBJ-V. P. I. Prgm.
★WDEL-Noonday Express: News
WEEU-Melodies
★WFBR-News: Movie Parade
WFIL-Journal of Living
WGH-Noontime Salute
★WGY-Musical Interlude: Markets: News
WIP-Dr. Kelly's Family
WLW-Editor's Daughter
WOR-Red River Dave, cowboy songs

WPG-Melody Parade
WPTF-To be announced
★WRC-News: Middy Merry-Go-Round: Gabriel Heatter
★WRVA-News: Afternoon Serenade
WSAN-Organ Melodies
WSB-Hilltop House, sketch
WSVA-Farm Flashes
WTAR-Radio Luncheon Club

12:15

CBS-Her Honor, Nancy James, sketch (Kleenex): WABC WCAO WCAU WHAS WJSV WBT

NBC-The O'Neills, sketch (Ivory Soap): WEAF WGY KYW WLW WRC
★NBC-Bailey Axton, tr. (News, WJZ only): WJZ WRTD WBAL WEEU KDKA (sw-15.21)

★News: WBIG WORK
WBAL-Man on the Street
WBZ-Stock Quotations
WCBM-Singing Strings
WDBJ-Salt and Peanuts
WEEU-Music by Cugat
WFBR-Musical Jigsaws
★WGH-News: Resume
WHP-Ranch Boys
WIP-LeRoy, pianist
★WMAL-News: Listening Post
WOR-Voice of the Farm
WPTF-Family Party
WRTD-Luncheon Dance
WSAN-Singin' Sam
WSB-Myrt & Marge, sketch
WSM-Farm Scrapbook
WSVA-Melody Clinic
WTAR-Weather: Police Bulletin: Farmers Bulletin

12:30

NBC-Nat'l Farm & Home Hour: WJZ WBZ WSB WMAL KDKA WTAR WSAN WPTF WORK WRTD WSM (sw-15.21)

Speakers: Wallace Kaddlerly on "Farm Science & Business News," Gov. Hambridge, editor of the Yearbook of Agriculture, on "Soils and Men" and a Farm Credit Administration speaker.

CBS-Dixie Serenaders: WBIG
NBC-Time for Thought: WEAF WMBG

CBS-Romance of Helen Trent, sketch (Edna Wallace Hopper): WABC WCAU WCAO WHAS WJSV
★News: WIP WOR WSVA WHP KYW-Houseboat Hannah
WBAL-The Voice of the Farm
WBT-Grady Cole
WCBM-Italian Popular Music
WDBJ-The Editor's Daughter
WDEL-Noonday Express
WEEU-House of MacGregor
WFBR-Singin' Sam
★WFIL-News: Store Notes
WGH-Luncheon Lyrics
WGY-Farm Paper of the Air
★WLW-News: Livestocks
WRC-Devotions
WRVA-Voice of the Farm

12:45

NBC-Nat'l Farm & Home Hour: WLW

★NBC-(News, WEAF only) Invitation to Romance: WEAF WDEL WMBG WRC

CBS-Our Gal Sunday, sketch (Anacin): WABC WCAO WCAU WHAS WJSV

CBS-Dixie Serenaders: WRVA
★KYW-News: Gabriel Heatter: Roger Williams
WBAL-Going Forward
★WBT-Swing Time: News
WCBM-Italian Hour
WCBM-Musical Interlude: News
WEEU-Pianologue: Agricultural Briefs
WFBR-Dixie Land Band

12:45

NBC-Nat'l Farm & Home Hour: WLW

★NBC-(News, WEAF only) Invitation to Romance: WEAF WDEL WMBG WRC

CBS-Our Gal Sunday, sketch (Anacin): WABC WCAO WCAU WHAS WJSV

CBS-Dixie Serenaders: WRVA
★KYW-News: Gabriel Heatter: Roger Williams
WBAL-Going Forward
★WBT-Swing Time: News
WCBM-Italian Hour
WCBM-Musical Interlude: News
WEEU-Pianologue: Agricultural Briefs
WFBR-Dixie Land Band

12:45

NBC-Nat'l Farm & Home Hour: WLW

★NBC-(News, WEAF only) Invitation to Romance: WEAF WDEL WMBG WRC

CBS-Our Gal Sunday, sketch (Anacin): WABC WCAO WCAU WHAS WJSV

CBS-Dixie Serenaders: WRVA
★KYW-News: Gabriel Heatter: Roger Williams
WBAL-Going Forward
★WBT-Swing Time: News
WCBM-Italian Hour
WCBM-Musical Interlude: News
WEEU-Pianologue: Agricultural Briefs
WFBR-Dixie Land Band

WFIL-U. S. Govt. Reports

WHP-Kitty Keene, sketch
WIP-It's a Fact
WOR-Consumers' Quiz Club
WSVA-To be announced

1:00

CBS-The Goldbergs, sketch (Oxydol): WABC WJSV WCAO WHP WCAU WRVA

Ma Perkins, sketch: WHAS WDBJ
WBIG-World Dances
WBT-The Carolinians
WCBM-Polish Hour
★WEEU-Newsletters

★WFBR-News and Views
WFIL-Dixie Land Band
WGH-Afternoon Varieties
WGY-Household Chats
★WIP-Youth in the News
WOR-Health Talk: Melody Moments
WPG-Mid-day Melody Parade
WSVA-Melody Time

1:15

NBC-Frankie Papile's Jive Five: WDEL WMBG

NBC-Goodyear Farm Radio News: WJZ WBZ WBAL WMAL WLW KDKA WSAN (sw-15.21)

NBC-Market & Weather Reports: WEAF

CBS-Life Can Be Beautiful, sketch (Ivory Soap): WABC WCAO WCAU WBT WDBJ WJSV WHP

KYW-Club Luncheon
WLB-Martin Deane's Orch.
WFIL-Dorothy Dix Dramatization
WGY-Music by Cugat
WHAS-Sidewalk Snoopers
WIP-Lions Club Luncheon
WOR-Marriage License Romances
WORK-Luncheon Ensemble
WPTF-Market & Weather
WRC-Encores
WRVA-To be announced
WSVA-Today's Almanac

1:30

NBC-Gen. Fed. of Women's Clubs: WEAF WMBG WRC WDEL

NBC-Peables Takes Charge: WJZ WMAL WSAN WRTD

CBS-Road of Life, sketch (Chipso): WABC WCAU WCAO WHP WBT WJSV

MBS-New Frontiers for Industry, Talk: WOR

Invitation to Listen: WLW WSVA KDKA-Melody Time
KYW-Home Forum
WBAL-Happy Johnny & Gang
WBIG-Lewis Kent Ensemble
WBZ-Matinee Melodies; Your Station & Ours
WCBM-Czecho-Slovak Hour
WDBJ-Singin' Sam
WEEU-Country Club Women

★WFBR-News
WFIL-Romantic Troubadour
WGH-Improptu
WGY-Houseboat Hannah
WHAS-Savings Talk: Livestock
WHP-Album of Melodies
WORK-Gettysburg College Prgm.
WPTF-Melody Boys
WRVA-Farm & Home Hour
★WSB-Radio Headlines
WSM-Voice of the Farm
WTAR-Salon Orch.

1:45

CBS-This Day Is Ours, sketch (Crisco): WABC WJSV WCAU WCAO WHP

NBC-Those Happy Gilmans, comedy sketch (Corn Kix): WEAF WGBZ WFBR WRC WORK KYW WGY WLW KDKA (sw-15.21)

NBC-Vera Scott, sop.; Margaret Brill, harpist: WJZ WORK WMAL WRTD

MBS-New Frontiers for Industry, Talk: WOR WGH WBAL
Shirley Winters, songs: WDEL
WIP
WBIG-Matinee Dance
WBT-Musical Revue
WDBJ-Let's Waltz
WHAS-College of Agriculture
WFIL-Midday Melodies
WPTF-Carolina Farm Features
WSAN-Public Schools Prgm.
WSB-Voice of the Farm
★WSM-News
WSVA-To be announced

2:00

CBS-Irene Beasley, RFD No. 1: WABC WBG WPG WCAO WHP WJSV WBT WDBJ (sw-15.27)

NBC-Science Everywhere: WJZ WMAL WRTD WSAN WORK WSM WTAR WPTF
Subject: The Reindeers' Story

NBC-Betty & Bob, sketch (Gold Medal): WEAF WGY KDKA WRC WBAL KYW WBZ WLW (sw-15.21)

Program: The Curlew (Peter

2:00

CBS-Irene Beasley, RFD No. 1: WABC WBG WPG WCAO WHP WJSV WBT WDBJ (sw-15.27)

NBC-Science Everywhere: WJZ WMAL WRTD WSAN WORK WSM WTAR WPTF
Subject: The Reindeers' Story

NBC-Betty & Bob, sketch (Gold Medal): WEAF WGY KDKA WRC WBAL KYW WBZ WLW (sw-15.21)

Program: The Curlew (Peter

2:00

CBS-Irene Beasley, RFD No. 1: WABC WBG WPG WCAO WHP WJSV WBT WDBJ (sw-15.27)

NBC-Science Everywhere: WJZ WMAL WRTD WSAN WORK WSM WTAR WPTF
Subject: The Reindeers' Story

MBS-Our Quartet: WFIL WOR

WCAU-Wiley Mission
WCAU-Alan Scott
WCBM-Salute Revue: Matinee Melodies

WDEL-Classic Gems
★WEEU-Melodies: News
WFBR-Naval Academy Band
WGH-Woman's Hour
WHAS-Univ. of Kentucky
WIP-Homemakers' Club
WSB-Cross Roads Follies
WSVA-Rhythm & Romance

2:15

CBS-Harry Cool & Harmonettes: WABC WCAO WJSV WHP WDBJ WBT WRVA WBG WPG (sw-15.27)

NBC-Arnold Grimm's Daughter, sketch (Gold Medal): WEAF WBZ KYW WRC WGY WLW WBAL KDKA (sw-15.21)

MBS-The Girl from Maine (Maine Development Commission): WFIL WOR WOL

WCAU-Melody Matinee
WCBM-Old Refrains
WSVA-WPA Prgm.

2:30

NBC-Little Variety Show: WJZ WSM WRTD WMAL WORK WEEU WSAN WTAR

CBS-Columbia Concert Orch.: WABC WCAO WDBJ WHAS WBT WJSV WBG WPG WHP (sw-15.27)

Program: Imi Walde Symphony No. 5 (Raff).

NBC-Valiant Lady, sketch (Gold Medal): WEAF WRC WBZ KYW WBAL KDKA WLW WGY (sw-15.21)

MBS-Ed Fitzgerald's Revue: WOR WGH

WCAU-Popular Music
WCAU-Women's Club
★WCBM-News
WDEL-Mirrors of Manhattan
WFBR-Music for Maryland
WFIL-Salvation Army Sextet
WPTF-Melodic Matinee
WRVA-Betty & Bob, sketch
WSVA-To be announced

2:45

NBC-Little Variety Show: WBAL

NBC-Hymns of All Churches (Gold Medal): WEAF WRC WBZ KYW WBAL WGY WLW KDKA (sw-15.21)

WCAU-Dolores O'Neill
WCBM-Molinari-Bloom Music
WDEL-Kiloycycle Jamboree
WFIL-Jamboree
WRVA-Musical Scrapbook

3:00

NBC-Piano Recital: WJZ WMAL WORK WSAN

CBS-Columbia Concert Hall: WABC WDBJ WBG WCAU
Program: String Quartet, Opus 17, No. 2 (Bela Bartok).

NBC-The Story of Mary Marlin, sketch (Ivory Flakes): WEAF WFBR WPTF WTAR WGY WRC WLW WSM WMBG KYW WSB

KDKA-Home Forum
WBAL-Girl from Maine
WBT-Ma Perkins, sketch
WBZ-Mass. Library Assn.
WCAU-Dick Jurgens' Orch.
★WCAO-News: Jack Lederer's Orch.

WCBM-Happy Hollow Bunch
WEEU-Billie Polte
WGH-Shoppers' Matinee
WHAS-Betty & Bob, sketch
WHP-Allan Rhoades' Orch.
WIP-Happy Hollow Gang
WJSV-Aladdin's Kitchen
WOR-Martha Deane, women's hr.
WPG-Easy Money
WRTD-A. H. Zilmer, evangelist

3:15

NBC-Oxydol's Own Ma Perkins, sketch: WEAF WPTF WTAR WRC WSB KYW WSM WGY WFBR WMBG WLW

NBC-Army Band: WJZ WRTD WBAL WMAL WBZ WORK WSAN

★KDKA-Dale McFeatters, news
WBT-The Gospel Singer
★WCBM-News
WEEU-Eddie Schutt
WHAS-Hymns of All Churches
WRVA-Happy Gilmans
WSVA-Amer. Family Robinson

3:30

CBS-The Story of a Song: WABC WDBJ WHAS WCAU WCAO WPG WRVA WBG WHP (sw-11.83)

Program: The Curlew (Peter

3:30

CBS-The Story of a Song: WABC WDBJ WHAS WCAU WCAO WPG WRVA WBG WHP (sw-11.83)

Program: The Curlew (Peter

3:30

CBS-The Story of a Song: WABC WDBJ WHAS WCAU WCAO WPG WRVA WBG WHP (sw-11.83)

Warlock), presented by Morton

Bowen, tenor, with string quartet, English horn and flute.

NBC-Pepper Young's Family, sketch (Camay Soap): WEAF WFBR KYW WLW WPTF WRC WSM WSB WGY WTAR WMBG

MBS-The Cats & the Fiddle: WOR

KDKA-Tea Time Tunes
WBAL-Globe Trotter
WBT-Vic & Sade, sketch
WCAU-Dollar Derby
★WCBM-Monitor Views the News
WDEL-Victor Caille, organist
WEEU-Uncle Jack's Prgm.
WGH-Timely Tunes
WIP-Pastor Palmer
WJSV-Arch McDonald's Grab Bag
★WSVA-Monitor News

3:45

NBC-The Guiding Light, sketch (White Naptha): WEAF WRC WFBR WPTF WTAR WMBG KYW WGY WSM WSB WLW

NBC-Ted Malone's Between the Bookends: WJZ WSAN WMAL WRTD WORK WBAL

WBT-Briarhopper Boys
★WBZ-Weather: News
WCBM-Baltimore Salute Revue: Musical Interlude
WIP-It's a Fact
WOR-David Harum
WSVA-N. Y. A. Prgm.

4:00

NBC-Backstage Wife, sketch (Dr. Lyon): WEAF WFBR KYW WRC WDEL WGY

CBS-Highways to Health: WABC WPG WRVA WDBJ WCAO WHP WHAS (sw-11.83)

Dr. Edwin Post Maynard, Jr. of Brooklyn Hospital will discuss "Syphilitic Heart Disease, Its Detection and Prevention."

★NBC-Club Matinee: News: WJZ KDKA WRTD WPTF WSAN WEEU WBZ WFIL WMAL WTAR WORK (sw-9.53)

Kitty Keene, Inc.-WLW WSVA WBAL-Afternoon Show
WBIG-Treva Wilkerson, songs
★WCAU-Hollywood News & Views
WCAU-Sleepy Hollow Boys
WCBM-Today's Winners
WGH-Norman Phelps' Virginia Rounders
WIP-LeRoy, pianist
★WOR-News
WSB-Radio Headlines
★WSM-A Woman Looks at News

4:15

NBC-Stella Dallas, drama (Milk of Magnesia): WEAF WFBR WGY WDEL KYW WRC WSB WSM

CBS-Sing, Inc.: Vocalists: Leith Stevens' Orch.: WABC WHP WRVA WDBJ WCAO WBG WHAS WPG WCAU (sw-11.83)

MBS-Midstream, drama: WLW

★WCAU-News
WIP-Today's Hits
WOR-Myrt & Marge, sketch
WPTF-Birthday Party
WRVA-To be announced
WSVA-Make-Believe Ballroom

4:30

NBC-Vic & Sade, sketch (Crisco): WEAF WDEL WRC KYW WGY WFBR

★NBC-Club Matinee: News: WPTF WBAL

WCAU-Tunes Old & New
WEEU-Merchandise Revue
WGH-Music on Parade
WHAS-Week Day Devotions
WLW-Life Can Be Beautiful
WOR-Hilltop House, sketch
WRVA-Jimmy Wharton, pianist
WSB-To be announced
WSM-Those Happy Gilmans
WSVA-Birthday Party

4:45

NBC-Girl Alone, sketch (Quaker Oats): WEAF KYW WGY WDEL WFBR WRC

CBS-Of Men & Books: WABC WDBJ WBG WHAS WCAO WPG WCAU (sw-11.83)

Today, Professor Frederick takes a second look at books worth reading and makes his guess as to their chance for permanence.

MBS-Mad Hatterfields: WLW

KDKA-Janet Ross, interviews
WBT-Dance Time
WCAU-Betty Kirkpatrick, songs
WHP-Beautification Prgm.
★WIP-News
★WMAL-Evening Star Flashes
WOR-Restful Rhythms: Melody Moments
WPTF-Music Graphs
WRVA-Caro-Ginians

4:45

NBC-Girl Alone, sketch (Quaker Oats): WEAF KYW WGY WDEL WFBR WRC

CBS-Of Men & Books: WABC WDBJ WBG WHAS WCAO WPG WCAU (sw-11.83)

Today, Professor Frederick takes a second look at books worth reading and makes his guess as to their chance for permanence.

MBS-Mad Hatterfields: WLW

KDKA-Janet Ross, interviews
WBT-Dance Time
WCAU-Betty Kirkpatrick, songs
WHP-Beautification Prgm.
★WIP-News
★WMAL-Evening Star Flashes
WOR-Restful Rhythms: Melody Moments
WPTF-Music Graphs
WRVA-Caro-Ginians

TUESDAY
December 27

WSM-Accent on Rhythm
WSVA-Fireside Phantasies
WTAR-Resume. Interlude

5:00

NBC-Dick Tracy, sketch (Puffed Wheat & Rice): WEAF WMBG KYW WRC WGY WTAR WDEL WFBR WPTF

NBC-Sande Williams' Orch.: WJZ WRTD WSAN KDKA (sw-15.21)

CBS-Lyrics by Lorraine: WABC WBT WDBJ WPG WHAS WHP (sw-11.83)

NBC-Houseboat Hannah, sketch (Lava Soap): WLW

MBS-Gunther Decker, organist: WOL

WBAL-Uncle Jack's Club; News
★WBIG-News
WBZ-Dance Interlude
WCAO-Varieties
WCAU-Forum of Health
WCBM-String Trio
WFIL-Uncle Jim
WGH-Ballads of Hill & Plain
WIP-The Continentals
WMAL-Tune Types
WOR-Women Make the News
WORK-Cousin Lee
WRVA-John Philip Graham
★WSB-Radio Headlines
WSM-Tango Time
★WTNJ-Popular Melodies: News

5:15

NBC-Terry & the Pirates, sketch (Dari-Rich): WJZ WMAL WBZ WBAL WLW WFIL KDKA (sw-15.21)

CBS-Music for Fun: WABC WHP WPG WCAO

NBC-Your Family & Mine, sketch (Sealtest): WEAF KYW WDEL WRC WGY WMBG WPTF WTAR WSM WSB WFBR

MBS-The Johnson Family, sketch: WOL

WBIG-Swing Interlude
★WBT-News: Variety
WCAU-This Thing Called Swing
WDBJ-Your Family & Mine
WIP-High School Reporter
WOR-Mitchell Ayres' Orch.
WRTD-Dorothy Warner
WRVA-Rhythm Parade
WSAN-Twilight Tunes
WTNJ-Man on the Street

5:30

NBC-Don Winslow of the Navy, sketch (Krispies): WJZ WHAM WMAL KDKA WBAL WFIL WBZ (sw-15.21)

NBC-Jack Armstrong, sketch (Wheaties): WEAF WGY WDEL WLW KYW WRC WFBR

CBS-Music for Fun: WBIG

NBC-Landt Trio: WSAN WTAR WSM WPTF

WBT-Jamboree
WCAU-Janet Jones, songs; Organ
WCBM-Nat Youngelson, comm.
WDBJ-Charles Beard, bar.
WGH-Musical Merry-Go-Round
WHAS-Herbie Koch, organist
WIP-Bob White
WJSV-Tonic Tunes
WOR-Little Orphan Annie
WORK

TUESDAY December 27

(5:45 p.m. Continued)

WSM-Market Reports
WTAR-Top Tunes
WTNJ-Prairie Rangers

NIGHT

6:00

★NBC-News: Eddie Rogers' Orchestra; WJZ WRIT WORK WPTF WMAL

NBC-Benno Rablnoff, violinist; (sw-9.53)

NBC-Don Winslow of the Navy, sketch (Krispies); WLW WSB

★CBS-News: Dance Time: WABC WJAS

★NBC-Relaxation Time; Nat Shilkret's Orch.; News: WEAF

★News: WHAM WHAS

★News: Sports: KDKA WCAO Sports: WBAL WTNJ

★KYW-News: Rhythmaires

WBIG-Your Family & Mine

WBT-Wm Winter, commentator

★WBZ-News: Weather: Evening Revue

WCAE-Medical Talk

★WCAU-Serenade: News

WDBJ-This & That: Elsie Per singer, pianist

★WDEL-News: Dinner Music

★WFBR-Sports: News

WFIL-Hal Simonds, sports

WGH-To be announced

★WGY-News: Musical Prgm.

WHP-Little Brown Book

WIP-The Romantic Troubadour

★WJSV-News: World Dances

WOR-Uncle Don

★WRC-News: Home Folks Frolic

WRVA-Georgia Wildcats

WSM-Rhythm Time

WTAM-Tom Manning: Danny Dee

WTAR-Freshest Thing in Town

★WTIC-News: Weather

6:15

★NBC-Malcolm Claire: News: (sw-9.53)

CBS-Howie Wing, sketch (Corn Flakes): WABC WBT WHAS WCAU WCAO WJSV WRVA

MBS-The Airliners: WOL WFIL

Dick Tracy, sketch: WSB WSM

★News: WJAS WGH WMAL

KDKA-Your Movie Magazine

★WBAL-News: Around the Table

WBIG-Rhythm & Romance

★WCAE-News: Sports

★WDBJ-Musical Interlude: News: Sports Review

WDEL-Mystery Melodies

WFBR-Gabriel Heatter: Did You Know?

WHAM-Rhythm School

WHP-Concert Ensemble

WIP-It's a Fact

WLW-To be announced

WORK-Sports

WRC-Musical Moments

WRD-Musical Interlude: Sports

★WTAM-Evening Prelude: News

WTAR-Hits & Encores

WTIC-Sudio Prgm.

WTNJ-True Story

6:30

NBC-Angler & Hunter: WEAF WRC

CBS-Today with Bob Trout: WABC WBG WJSV WJAS WCAO WBT (sw-9.65)

NBC-Adrian Rollini's Orch.: WJZ WBZ

MBS-The Airliners: WCAE

★News: Sports: WFIL WIP

★News: WOR WORK WTNJ WHP

KDKA-Chasing Shadows

KYW-Dixie Lee

WCAU-Bob Golden's Orch.

WDBJ-To be announced

★WDEL-Parade of Melody: News

WFBR-Dinner Rhythms, George Van Dorn's Orch.

WGH-Melody Time

WGY-The Funny Boners

WHAM-Harry McTigue, sports

WHAS-Songmaster Paul Sutton

WLW-To be announced

★WDEL-Parade of Melody: News

★WPTF-News: Sports: Variety

WRC-George Hall's Orch.

WRD-Gifts in Song

★WRVA-News: Novelettes

WSB-Georgia Ambassadors

WAS-Asher & Little Jimmie

WTAM-Otto Thurn's Orch.

WTAR-Melody Moments: Sports

WTIC-Wrightville Clarion

6:45

★NBC-Lowell Thomas, news commentator (Sun Oil): WJZ WLW WBT WHAM WBAL WTAM WCAO WMAL

NBC-Ralph Blane, tr.: WEAF WPTF WORK WSB WCAE WSM

CBS-Enoch Light's Orch.: WABC WHP WJSV WCAU

MBS-The Johnson Family: WOR WFIL

Don't You Believe It: WBT WRVA

KYW-Bonnie Stuart

WBIG-Sports Review

WDBJ-Speed Gibson

WGH-Bridge Night

Good Listening for Tuesday

Further details and stations which will broadcast these programs may be found in the adjacent program columns at the time hereunder indicated

AFTERNOON

12:30 EST Farm and Home Hour.

NIGHT

7:15 EST Jimmie Fidler, Movie Gossip.

8:00 EST Edward G. Robinson and Claire Trevor; Drama.

8:00 EST Johnny Presents; Russ Morgan and His Orchestra.

8:30 EST Information, Please; Quiz Program.

8:30 EST Al Jolson, Singer and Comedian. Martha Raye; Parkyakarkus; Lud Gluskin's orchestra. Peter Lorre, Mr. Moto of the films, is the guest.

9:00 EST We, the People; Drama and Music.

9:30 EST Benny Goodman's Swing Orchestra.

9:30 EST Fibber McGee, Comedian, and Donald Novis, Tenor.

10:00 EST Bob Hope, Comedian and Singer. Jerry Colonna, comedian; Vocal Sextet; Skinnay Ennis' orchestra.

10:00 EST Dr. Christian, Drama; Starring Jean Hersholt.

WGY-The World We Live In

WHAS-Government Agency Talk

WIP-Uncle Wip

WJAS-Baron Elliott's Orch.

WRD-Meditation

WSB-Little Orphan Annie, sketch

WTAR-Jerry of the Circus, sketch

WTIC-Connecticut Hall of Fame

WTNJ-Bill Kaylor

7:00

NBC-Amos 'n' Andy (Campbell's Soup): WEAF WFBR WGY WDEL WLW WMBG WTAM WCAE WTIC KYW WRC (also at 11 p.m.)

CBS-County Seat, sketch: WABC WHP WCAO (sw-6.06-9.65)

NBC-Easy Aces, sketch (Anacin); Jane & Goodman Ace: WJZ WBAL WBT WHAM WCAO WCAO WMAL (sw-11.87)

MBS-Fulton Lewis, Jr., commentator: WOL

Sports: WOR WGH

WBIG-Evening Harmonies

WBT-Murder Mysteries

WCAU-Sports: Alan Scott

WDBJ-World Dance

WHAS-Midweek Hymn Sing

WIP-Allan Fielding's Orch.

WJSV-Arch. McDonald

WORK-To be announced

WPTF-Holiday Special

WRD-Let's Dance

WRVA-Discussions in Print

WSB-Radio Headlines

★WSM-Sports: News

WTAR-Salon Orch.

WTNJ-Harry Warren's Orch.

7:15

NBC-Mr. Keen, Tracer of Lost Persons, drama (Amer. Home Products): WJZ WBT WBAL WFIL WMAL WHAM KDKA (sw-11.87)

CBS-Jimmie Fidler's Hollywood Gossip (Drene): WABC WBT WJAS WJSV WCAU WRVA (also at 10:30 p.m.)

For news of Hollywood read "Hollywood Showdown" in every issue of Radio Guide.

NBC-Jerry Cooper's Vocal Varieties (Tums): WEAF WFBR WRC WCAE WTIC WTAM WDEL KYW WGY WLW (sw-9.53) (also KOA KFI at 11:15 p.m.)

For further detail see sponsor's announcement on this page.

CBS-Melodies of Yesterday: WCAO

MBS-Raymond Gram Swing, commentator: WOR

WBIG-Your Evening News

WDBJ-Magic City Varieties

WGH-Rhythm & Romance

WHAS-Bob Hutsell's Orch.

WHP-To be announced

WIP-Five Star Final

WRD-W. P. A. Quarter-Hour

WSB-Easy Aces

WSM-Dream Shadows

WTNJ-Invitation to Romance

7:30

CBS-Helen Menken in "Second Husband," drama (Bayer Aspirin): WABC WCAU WJSV WJAS WCAO WHAS (sw-9.65-6.06)

NBC-Around the World in New York: WJZ

NBC-Quite by Accident, sketch (Nestle's Cocoa): WEAF

NBC-Oscar Shumsky, violinist: WRD WORK WMAL WBZ WFIL

CBS-Console Reflections: WBIG

MBS-Don't You Believe It (Sensation Cigarettes): WOR WBAL WLW

A sample of tonight's "don't you believe it" is the following: Jack Spratt is a nursery rhyme character; permanent waving is a modern beauty aid; no man ever did a day's work being pronounced dead; the real hot-dog is a frankfurter.

NBC-Jack Marshard's Orch.: WMBG WSM WSB WCAE KDKA-Tap Time

KYW-Givic Symphony

WBT-Drama, with Bert Lytell

WDEL-Sports: Ringside Parade

WFBR-Hampden Choirs

WGH-Milk Parade

WGY-Red Horse Revue

WHAM-German Hour

WHP-Music by Grofe

WIP-For Men Only

WPTF-Safety Interview

WRC-Home Towners

WRVA-Captains of Industry

WTAM-Sammy Watkins' Orch.

WTAR-Dr. Morrisette on Heraldry: Swing Fancies

★WTIC-News

WTNJ-To be announced

7:45

NBC-Vivian della Chiesa, sop.: WMAL WORK WRD

MBS-Inside Sports; Sam Balter, commentator (Phillies Cigars): WLW WCAE WOR WFIL

CBS-Console Reflections: WBT

NBC-Jack Marshard's Orch.: WTIC WPTF

WBAL-Gems of Melody

WBZ-Campus Chatter

WDBJ-Mamma Bloom's Brood

WGH-The Master Singers

WIP-Earl Moyer's Orch.

WRVA-Interlude

WTAM-Gershman's Concert Ensemble

WTAR-Hampton Inst. Singers

★WTNJ-News

8:00

CBS-Big Town (Rinso): Newspaper drama; Edward G. Robinson and Claire Trevor: WABC WCAU WJAS WJSV WDBJ WHAS WRVA WBT WCAO (sw-6.06-9.65) (also KNX at 11:30 p.m.)

NBC-Johnny Presents Russ Morgan & His Orch. (Philip Morris); Jack Johnstone's The Perfect Crime; Genevieve Rowe & Swing Fourteen; Glenn Cross & Beverly; Floyd Sherman, tr.; Ray Block: WEAF WRC WGY WSB WFBR WPTF WLW WCAE WTAM WTIC WMBG WDEL WTAR WSM KYW (sw-9.53) (also KOA KFI at 1:30 p.m.)

NBC-Gilbert & Sullivan Music: WJZ WORK WHAM WRD WMAL WBZ KDKA (sw-11.87)

An abbreviated version of Gilbert and Sullivan's operetta, "Yeomen of the Guard," will be presented.

MBS-The Green Hornet, drama: WOR WOL WFIL WBAL

WBIG-Hits & Encores

WGH-You & Your Eyes

WHP-Helen Craft, songs

WIP-YMCA Prgm.

WPG-Dance Time

8:15

WBIG-Dance Music

★WGH-News: Resume

WHP-Voice of the Motorist

WIP-Phil Gordon & Blue Belles

WPG-Treasure Trail

8:30

MBS-Morton Gould's Orch.: WOR WGH WOL

NBC-Information Please (Canada Dry): WJZ WMAL KDKA WBAL WFIL WBZ WHAM (sw-11.87)

NBC-For Men Only (Vitalis); Peter Van Steeden's Orch.; Peg La Centra, vocalist; Fred Uttal; Guest: WEAF WTAR WSM WGY WDEL WSB WRC KYW WCAE WTIC WFBR WTAM WLW (sw-9.53)

CBS-Al Jolson Show (Lifebuoy Soap); Martha Raye; Parkyakarkus; Lud Gluskin's Orch.: WABC WJSV WCAU WHAS WRVA WCAO WBT WJAS WDBJ (sw-6.06-9.65) (also KNX at 12 mid.)

Guest: Peter Lorre.

WBIG-Leonard Loftin, songs

WHP-Plantation Party

WIP-Dance Music

WORK-Dancetime

WPG-Trio

WPTF-Concert Hall of the Air

WRD-To be announced

8:45

WBAL-Hippodrome Theater

WBIG-Anything Can Happen

WIP-NYA Chorus

9:00

CBS-We the People (Sanka Coffee); Gabriel Heatter; Harry von Zell; Guests: Mark Warnow's Orch.: WABC WHAS WRVA WCAU WJSV WJAS WCAO WHP (sw-6.06-9.65)

Guests: Arnold Eldua, fourteen-year-old virtuoso, and Nellie Revell, known on the air as Neighbor Nell.

NBC-Mary & Bob's True Stories, drama (True Story Magazine): WJZ WMAL WBAL WHAM KDKA WFIL WBZ (sw-11.87)

NBC-Battle of Sexes (Molle Shave): WEAF WCAE WFBR WTIC WTAM KYW WRC WGY WLW WDEL (also see Mon. prgms. at 12:30 a.m.)

NBC-In Town Tonight: WTAR WPTF

WBIG-Windsor Community Center

WBT-William S. Greene Ensemble

WDBJ-Rhapsody in Rhythm

WGH-Sweet & Swing

WIP-Rev. Robert Fraser

WOR-Harold G. Hoffman, news

WORK-Chas. Cook, piano lessons

WPG-Concert Hall

WSB-Georgia Ambassadors

WSM-Sunny South Minstrels

9:15

MBS-Nadia Reisenberg, pianist; Symphony Orch.: WOR WOL

Music detail on page 8 this week.

WBIG-Gaslight Harmonies

WDBJ-You Are the Jury

WGH-The Old Refrains

WORK-Jewish Hour

WTAR-Concert Miniature

9:30

NBC-Fibber McGee & Co. (Johnson's Wax); Donald Novis, vocalist; Billy Mills' Orch.: WEAF WCAE WTAM WSM WTIC WRC WFBR WPTF KYW WGY WLW WHAM WSB WTAR WMBG WDEL

For further detail see sponsor's announcement on this page.

NBC-Eugene Conley, tr.: Orch.: WJZ WBAL WRD KDKA WFIL WORK WMAL WBZ (sw-11.87)

CBS-Benny Goodman's Orchestra (Camel Cigarettes); Guest: WABC WHP WPG WBT WJAS WCAU WHAS WDBJ WRVA WCAO WBIG WJSV (sw-6.06)

WGH-Danceland Villa

9:45

CBS-Benny Goodman's Orch.: (sw-11.83)

MBS-Gabriel Heatter, commentator (R. B. Semmler, Inc.): WOR

CBS-Dr. Christian, starring Jean Hersholt (Vaseline): WABC WJAS WCAO WHP WCAU WJSV WBT WHAS WRVA

10:00

NBC-Pepsodent Prgm. with Bob Hope; Jerry Colonna; Vocal Sextet; Jack Smart; Skinnay Ennis' Orch.: WEAF WDEL WTIC WCAE WTAM WSM WSB KYW WRC WFBR WLW WGY WHAM WMBG (sw-9.53)

MBS-Detective Mysteries (Listerine): WOR WFIL

NBC-If I Had the Chance: WJZ WBT WBAL WRD KDKA WORK WMAL WTAR WPTF (sw-11.87)

WBIG-Hollywood on Parade

WDBJ-Music for Reading

★WGH-News: Interlude

WIP-C'mon 'n Dance

WPG-Treasure Trail

10:15

MBS-Sammy Kaye's Orch.: WOR WGH

WBIG-Melody by Mooney

WFIL-City Charter Prgm.

WPG-Nathan Reinhart, pianist

10:30

CBS-Jack Berch, songs: WABC WBG WJAS WDBJ WJSV WHP WPG WBT (sw-9.65)

NBC-Uncle Ezra, sketch (Alka Seltzer); Henry Burr; Vass Family; Hot Shots: WEAF WTIC WCAE WFBR KYW WRC WTAM WDEL WGY WLW

CBS-Jimmie Fidler's Hollywood Gossip (Drene): WHAS (also see 7:15 p.m.)

For news of Hollywood read "Hollywood Showdown" in every issue of Radio Guide.

NBC-Rhythm School: WJZ WBZ WBAL WTAR WPTF WORK

MBS-Sammy Kaye's Orch.: WOL KDKA-Fed. Symphony Orch.

WCAO-The Marylanders

WCAU-Mae Parker

★WFIL-News

WHAM-Eugene Conley, songs

WMAL-Sande Williams' Orch.

WRD-Colored Richmond

WRVA-Burt Repine's Dominos

WSB-To be announced

WSM-Vocal Varieties

10:45

NBC-Jimmy Kemper's Song Stories: WEAF WRC WGY WTIC WDEL WMBG WSB KYW WCAE (sw-9.53)

CBS-American Viewpoints: WABC WDBJ WBT WBIG WJSV WPG WJAS WHAS (sw-9.65)

NBC-Be Sensible, Talk by Dr. Joseph Jastrow: WJZ WBAL WMAL WHAM WBT WTAR WORK

★News: WHP WIP

★WCAO-News: The Marylanders

WCAU-Jeno Donath's Orch.

WFBR-Musical Jigsaws

WFIL-Peaceful Valley

WLW-Henry Busse's Orch.

WPTF-Melody Time

WSM-Piano Moods

WTAM-Paul Burton's Orch.

11:00

NBC-Amos 'n' Andy (Campbell's Soup): WSB WSM (also see 7 p.m.)

★CBS-(News WABC only) Chas. Baum's Orch.: WABC WBT WHP WDBJ WCAU

★NBC-(News, WJZ only) Dance Orch.: WJZ WBAL

★NBC-Lee Shelly's Orch. (News, WEAF only): WEAF WFBR WMBG WDEL WTAR (sw-9.53)

★WBZ-News: Radio Roundelay

★WCAE-News: Lawrence Welk's Orch.

WCAO-Al Davis Orch.

WGH-Richard Leibert, organist

★WGY-News: Melody Time

★WHAM-News: Morey Brennan's Orch.

WIP-C'mon 'n Dance

★WJSV-News: Streamline Interlude

★WPG-Weather: News

WRD-Memory Lane

★WRC-News: Sports: Dick Leibert

★WRVA-News: Dance Orch.

WTAM-Musical Bulletin Board

★WTIC-News: Weather

11:15

CBS-Charles Baum's Orch.: WBIG WJSV WCAO WPG

NBC-Dance Orch.: WORK

★News: WHAS WSB

Daily Honor Award, drama: Mal Hallett's Orch.: WGH WOR

Music You Want KDKA WBZ KYW WGY WMAL WTAM

WJAS-Joey Sims' Orch.

WLW-Dick Stable's Orch.

★WPG-Weather: News

WRC-Modern Music Maestros

WSM-The World in Review

WTIC-Polish Orch

11:30

NBC-Joe Rines' Orch.: WJZ WFIL WBAL WORK

NBC-Lou Brees's Orch.: WEAF WSM WMBG WDEL WTAR WFBR WCAE (sw-9.53)

CBS-Glenn Miller's Orch.: WABC WDBJ WBT WJSV WHP WPG WJAS WRVA WCAU (sw-6.17)

MBS-Salute to Paducah, Ky.: WLW WOL

WBIG-White Azaleas

WCAO-Nocturne

WHAM-Phil Spitalny's Orch.

WSB Welcome South. Brother

End of Tuesday Programs

Listen to

JERRY COOPER

Baritone Star of "VOCAL VARIETIES"

Tuesday and Thursday at 7:15 P.M., E.S.T.

NBC - RED NETWORK

Sponsored by TUMS

DON'T MISS FIBBER MCGEE and COMPANY

TUESDAY NIGHT NBC

9:30 EST • 8:30 CST • 7:30 MST

6:30 PST



Presented by the
makers of
JOHNSON'S WAX
and GLO-COAT

8:00 a.m. EST

NBC-Earbers; Soloists & Orchestra: WJZ

*CBS-(Odd Side of the News, WABC only) Bob Byron, songs: WABC (sw-21.57)

NBC-Milt Herth Swing Trio: WFAE WMBG (sw-21.5)

Musical Clock: WCAO WRVA WGH KYW

*News: WOR WSAV WFIL Checkerboard Time: WSB WSM KDKA-Dr. Sunshine WBAL-Joey & Chuck: Around the Breakfast Table WBIG-The Village Parson *WBT-News: Golden Gate Quartet

WBZ-The Woman Buys WCAU-Larry Vincent, songs WCAU-Radio Reporter WCBM-Morning Glories WDBJ-Morning Devotions WEEU-Around the Breakfast Table WFRB-Ralph Powers *WGY-Good News

8:15 NBC-Gene & Glenn, songs: WFAE WMBG (sw-21.5)

CBS-Deep River Boys: WABC WBIG WDBJ (sw-21.57)

NBC-Manhattanites: WJZ

Musical Clock: WBT WSAV WBZ *News: WIP WFRB WORK WSB

*KDKA-News Musical Clock WCAU-News Novelty WEEU-Morning Devotions WFIL-Mr. Van's Caravan *WLW-Peter Grant, news WOR-Nell Vinick: Musical Interlude WPG-Baptist Varieties WPTF-Sun Dial WRVA-Tobacco Tags WSM-Time to Shine

8:30 CBS-Greenfield Village Chapel Choir: WABC WRVA WHP WBT WBIG (sw-21.57)

NBC-Swing Serenade: WJZ WBZ WEEU

NBC-Do You Remember?: WFAE WMBG (sw-21.5)

*WDBJ-News: Bulletin Board WFRB-Ralph Powers WFIL-Bob White

WGH-Church in the Wildwood WGY-Morning Varieties WIP-Melody Parade

WJSV-Certified Magic Carpet WLW-The Gospel Singer WMAL-Earl Godwin

WOR-Vic & Sade, sketch WORK-Cousin Lee WPG-Musical Clock

WPTF-Real Life Drama: Sun Dial WRD-Morning Devotions WSB-Freddy Rose Sings

*WSM-Morning News WTNJ-Moods in Rhythm

8:45 NBC-Radio Rubes: WFAE WSB (sw-21.5)

CBS-George Perrine, talk: WABC WHP WBIG WDBJ (sw-21.57)

NBC-Jack & Loretta Clemens, songs: WJZ WSM WEEU

Musical Clock: WBT WBZ WBAL-Morning Meditations WCAU-Mark Dawson, songs WCAU-Editor's Daughter

*WFIL-News WGH-Morning Melodies WGY-Jane Arden

WIP-Eight Bells & Alf's Well WJSV-Arthur Godfrey

WLW-Musical Chuck Wagon WMAL-Calling All Stars

WOR-The Goldbergs, sketch WRD-Women Make News WRVA-Gems of Melody

WTNJ-Morning Devotionals

9:00 CBS-Richard Maxwell, tenor: WABC WDBJ WRVA WCAO WHP WPG WBIG (sw-21.57)

*NBC-News: Breakfast Club: Soloists: WJZ WRD WCA WSM WPTF WMAL (sw-21.5)

*NBC-News: Happy Jack, songs: WFAE WDEL WRC

Hymn Singer: WOR WGN Paul Allison, poems: WLW WSAV

KDKA-Shopping Circle KYW-Morning Varieties WBAL-Woman's Sports Page: What's New

WBT-Woman's World; Martha Dulin WBZ-As You Like It WCAU-Don Bovay, songs WCBM-German Hour WEEU-Friendly Club

WFIL-Your Morning Band WGY-Myrt & Marge, sketch WHAS-Jackson Family WORK-Morning Devotions WSB-Penelope Penn WTAR-Church of the Air *WTNJ-News: Treasure Chest

9:15

*CBS-Montana Slim, songs: News: WABC WCAO WPG WBT WDBJ (sw-21.57)

NBC-The Family Man, poetry & philosophy: WFAE WDEL

NBC-Breakfast Club: WBAL

NBC-Woman of Tomorrow: WJZ Myrt & Marge, sketch: WLW WSAV

KDKA-Linda's First Love KYW-To be announced *WBIG-News

WCAU-What's News in the Stores WFRB-The Open Window WGH-Musical Workshop

WGY-Hilltop House, sketch *WHAS-World News WHP-Morning Devotions: News WOR-Modern Living

WRC-Mary Mason WRVA-Rhythmites WTAR-Mrs. Delevan Cowles

9:30

NBC-Breakfast Club: WJZ WBZ WORK WTAR WSM WEEU

NBC-Band Goes to Town: WFAE KYW WMBG

CBS-Joyce Jordan, Girl Interne, sketch (Calox Tooth Powder & Solidified Albolene): WABC WCAU

CBS-Fiddler's Fancy: WCAO WBIG (sw-21.57)

MBS-Alan Courtney's Gloomchasers: WOR WFIL

Hilltop House, sketch: WLW WSAV

The Party Line: WDBJ WRVA KDKA-The Editor's Daughter

WBT-Those Happy Gilmans WCBM-Dance Trio WDEL-Daily Devotions; News

WFRB-Every Woman's Hour WGH-Tunes of Today WGY-Market Basket: Music by Cugat

WHAS-Uncle Henry's Mountain's WHP-Mary Fountain, organist *WIP-News: Resume: Service

WJSV-Women Make the News: Novelty Interlude WPG-To be announced

WSB-Radio Headlines WTNJ-Marimba Magic

9:45

NBC-The Wife Saver, Allen Prescott: WMBG WSB

NBC-Edward MacHugh, Gospel Singer (Ivory Soap): WFAE KDKA WBZ WGY WBAL KYW WMAL (sw-15.21)

CBS-Bachelor's Children, sketch (Old Dutch Cleanser): WABC WHAS WJSV WCAU

CBS-Fiddler's Fancy: WDBJ

MBS-Gloomchasers: WGH

WBIG-The Party Line WBT-Hymns of All Churches *WCBM-News

WDBJ-Organ Melodies WFRB-Natty Ned Presents

WFIL-Jean Abbey WHP-Ranch Boys

WIP-Evangelist Glenn Davis WLW-Linda's First Love, sketch

WPG-N. J. Unemployment Plan WRVA-Sunshine Melodies

WSVA-Vic & Sade, sketch WTAR-Madam Courageous, sketch WTNJ-Song Shoppers

10:00

NBC-To be announced: WFAE WFRB WGY KYW WRC WDEL

CBS-Pretty Kitty Kelly, sketch (Wonder Bread): WABC WJSV WRVA

NBC-Story of the Month: WJZ WTAR WORK WMAL WBAL WSM

NBC-Houseboat Hannah, sketch (Lava Soap): KDKA (sw-15.21)

MBS-To be announced: WOL

Ma Perkins, sketch: WEEU WSAV

WBIG-Civic Club WBT-Betty & Bob

WBZ-Your Home & Mine WCAU-Movies' Magic Carpet WCAU-Morning Melodies: News

WOR-Pure Food Hour WPG-Home Hour WPTF-The Old Refrains WRD-Hollywood Food Secrets WSB-Musical Bulletin Board WTNJ-Easy Money

10:15

CBS-Myrt & Marge, sketch (Super Suds): WABC WCAU WJSV WCAO WHAS WDBJ WRVA WBT

NBC-Jane Arden, sketch (Ward Baking Co.): WJZ KDKA WFIL WBAL WBZ (sw-15.21)

NBC-John's Other Wife, sketch (Louis Philippe): WFAE WDEL WRC KYW WGY WFRB

NBC-Josh Higgins of Finchville, sketch: WRD WORK WCA WPTF

MBS-To be announced: WOL

WBIG-Singin' Sam WCBM-Baltimore Salute Revue: Interlude

*WEEU-Briefs: Dance Music: News WMAL-Keeping Fit

WOR-Shirley Howard, songs *WSM-News

WSVA-The Gospel Singer WTAR-Tips on the Shop Market

10:30

CBS-Hilltop House, sketch (Palmolive Soap): WABC WHAS WBT WCAO WRVA WDBJ WJSV WCAU

NBC-Bob Carroll, bar.: WJZ WMAL WTAR WRD WEEU WLW WBZ

NBC-Madame Courageous, sketch (Durkee's Margarine): WLW

NBC-Just Plain Bill, sketch (Kolyons): WFAE WFRB WGY WDEL KYW WRC

KDKA-Tena & Tim WBAL-Bill Herson

WBIG-Radio Spotlight WCAU-Rev. Friederice Maute

WCBM-The Hollywood Reporter; Swing in the Morning

WCBM-Jack Rohr's Music WFIL-Harriet Heath

WGH-Sunflame Singer WHP-It's A Great Old World

WIP-Facts About Feet: Interlude WLW-To be announced

WORK-Chas. Cook, piano lessons WPG-Happy Birthday

WPTF-Party Line WSB-Shopping Talk

WSM-The Singer & His Songs WSAV-Musical Merry-Go-Round

10:45

NBC-Central City, sketch (Oxydol): WJZ KDKA WBZ (sw-15.21)

NBC-Lou Webb, organist: WSM (sw-21.5)

CBS-Stepmother, sketch (Colgate): WABC WCAO WJSV WHAS WCAU

NBC-Woman in White, sketch (Pillsbury): WFAE WTAR KYW WFRB WPTF WMBG WGY WRC

CBS-Morning Moods: WDBJ WBIG

MBS-Singing Strings: WOL

WBAL-Mary Landis WCAU-Waltz Favorites

WCBM-On the Mall WBT-Rev. Herbert Spangh

WDBJ-Madame Courageous WDEL-Wilson Collins

WEEU-Betty Stamm WFIL-Uncle Jim

WGH-Dance Parade WHP-Organ Melodies

WIP-Mrs. Ada Ballard, talk WLW-The Goldbergs, sketch

WMAL-Petticoat Lane WORK-Frank Renault, organist

WRD-Danlop's Bouquet WRVA-Georgia Wildcats

*WSB-News

11:00

NBC-The Story of Mary Marlin, sketch (Ivory Soap): WJZ WBZ KDKA WBAL WMAL (sw-15.21)

NBC-David Harum, sketch (Bab-O); Peggy Allenby: WFAE WGY WDEL-WRC WFRB KYW

WHP-Farmer's Service Prgm. WIP-Fed. Women's Clubs WOR-The Woman's Page WPTF-Garden School of the Air WRVA-Madam Courageous WSB-N. E. C. Bulletin WTAR-Suffolk Cooperative Prgm.

11:15

NBC-Lorenzo Jones, sketch (Phillips): WFAE KYW WRC WGY WDEL WFRB

NBC-Vic & Sade, sketch (Crisco): WJZ KDKA WBAL WBZ WLW WSB WMAL (sw-15.21)

CBS-Scattergood Baines, sketch (Wrigley's): WABC WHAS WBT

NBC-Viennese Ensemble: WCA

*News: WCAU WCAO WBIG-Music in Sentimental Mood

WCAU-Dan Kelly, songs WDBJ-Linda's First Love

WHP-Melody Makers WIP-Women in the News

WJSV-Hits & Encores: News WOR-Heart of Julia Blake

WPG-Charlie Cook WPTF-A Session in Swing

WRD-Weather: Lost & Found: Police Reporter

WRVA-Domino Music Box WSM-Jack & His Buddies

WSVA-Rural Rhythm

11:30

NBC-Pepper Young's Family, sketch (Camay Soap): WJZ KDKA WBAL (sw-15.21)

CBS-Big Sister, sketch (Rinso): WABC WCAU WHAS WRVA

WHP-WBT WJSV WCAO WDBJ

NBC-Young Widder Brown, sketch (Haley's M-O): WFAE WFRB WGY KYW WRC WDEL

NBC-Ranch Boys: WMAL WSM

MBS-Get Thin to Music: WOR WOL

Smiling Rangers: WPTF WRD WBIG-Gems of Melody

WBZ-Weather: Musicale *WCBM-Dance Orch.: News

WCBM-Happy Hollow Bunch WEEU-Melody Shoppers

WFIL-Tune Time WGH-Raoul Nadeau, bar.; Orch.;

The Hitmakers WIP-Happy Hollow Gang

*WLW-News: Livestocks: River: Weather: Markets

WORK-Voice of the Farm WPG-Christian Science Prgm.

WSB-Heart of Julia Blake WTAR-Hints on Health: Morning Musical

11:45

CBS-Aunt Jenny's Stories (Spry): WABC WCAU WDBJ WHP WJSV WRVA WHAS WCAO

NBC-Getting the Most Out of Life; Dr. Wm. L. Stidger (Fleischmann's Yeast): WJZ WFIL KDKA WBZ

NBC-Originalities: WBAL WSM WRD (sw-21.5)

NBC-The Road of Life, sketch (Chipso): WFAE WFRB WGY KYW WSM WLW WTAR WSB

MBS-Raoul Nadeau, bar.: WOR WBIG-Today's Almanac

WBT-Russell McIntyre, songs WCAU-Dance Orch.

WDEL-Concert Echoes WGH-Noontime Salute

WMAL-Doctor Says WORK-Swingsters

*WPG-News WPTF-John Rae & Company

WRC-Musical Workshop WSAV-Checkerboard Time

AFTERNOON

12:00

NBC-Dan Harding's Wife, sketch: WFAE WMBG KYW WSM

CBS-Mary Margaret McBride, columnist (La France & Satina): WABC WCAO WJSV WHAS WHP WCAU (sw-6.06)

NBC-Hazel Glenn, songs: WJZ WSM, WRD WMAL

CBS-Maurice Brown, cellist: WDBJ

MBS-The Balladeer: WOL

Checkerboard Time: WEEU WIP *KDKA-News: Weather: Temp.

*WBAL-News: Checkerboard Time

WBIG-Dinner Bell Hour WBT-Farm Features

*WBZ-News: Musicale: Stock Quotations

WCAU-Organ Melodies *WCBM-News *WDEL-Noontime Express: News

WLV-Editor's Daughter WOR-Victor H. Lindlahr WPG-Melody Parade WPTF-Streetman

*WRC-News: Middy Merry Go Round *WRVA-News: Afternoon Serenade

WSB-Hilltop House, sketch WSMB-Melody Serenaders

WSVA-The Langleys WTAR-Radio Luncheon Club

12:15

CBS-Her Honor, Nancy James, sketch (Kleenex): WABC WCAO WHAS WBT WJSV WCAU (sw-6.06)

NBC-The O'Neills, sketch (Ivory Soap): WFAE WGY KYW WRC WLW

NBC-Kiddoodlers: WSM

*NBC-Neighbor Nell, philosophy: News: WJZ

Voice of the Farm: KDKA WBZ *News: WBIG WORK

WBAL-Hi Jinks WCAU-Singin' Sam

WCBM-Swing Session WDBJ-Salt & Peanuts

WEEU-Familiar Hymns WFRB-Musical Jigsaws

*WGH-News: Resume WHP-Checkerboard Time

WIP-LeRoy, pianist *WMAL-News: Listening Post

WPTF-Family Party WRD-Luncheon Dance

WSB-Myrt & Marge, sketch WSAV-Melody Clinic

WTAR-Weather: Farmers Bulletin

12:30

NBC-Nat'l Farm & Home Hour: WJZ WMAL WPTF WBZ WSM

WBAL WRD KDKA WCA WCAU (sw-15.21)

Speakers: AAA representative and Wallace Kaddery on "Farm Science and Business News."

CBS-Maxim Lowe Ensemble: WBIG

CBS-Romance of Helen Trent, sketch (Edna Wallace Hopper): WABC WCAU WCAO WJSV WHAS

NBC-Time for Thought: WFAE WMBG

*News: WOR WIP WHP WLW WSAV

KYW-Houseboat Hannah WBIG-Golden Quarter-Hour

WBT-Grady Cole *WCBM-Italian News

WCBM-Italian Popular Music WDBJ-The Editor's Daughter

WDEL-Voice of the Farm WEEU-House of MacGregor

WFRB-Singin' Sam *WFIL-News: Store Notes

WGH-Luncheon Lyrics WGY-Farm Paper of the Air

WRC-Devotions WRVA-Street Man

12:45

NBC-Vocal Vogues: WMBG

CBS-Our Gal Sunday, sketch (Anacin): WABC WHAS WCAO WJSV WCAU

CBS-Mellow Moments: WBIG

*NBC-News: Market & Weather Reports: WFAE

NBC-Farm & Home Hour: WLW WRVA

*KYW-News: Music at Middy WBT-Hoosier Hotshots: Swing Time

WCBM-Italian Hour *WDBJ-Hoosier Hot Shots: News

*WDBJ-Vass Family: News WDEL-Noontime Express

WEP-Vocal Vogues WFRB-Bulletin Board

WEDNESDAY December 28

1:15

NBC-Goodyear Farm Radio News: WJZ WBZ WLW WBAL WMAL KDKA WCAU (sw-15.21)

NBC-Let's Talk It Over: WFAE WSM WRC WDEL WMBG

CBS-Life Can Be Beautiful, sketch (Ivory Soap): WABC WCAO WCAU WJSV WDBJ WBT WHP

MBS-Rutgers Homemakers Forum: WOR

</

WEDNESDAY

December 28

(2:15 p.m. Continued)

MBS-Sylvia Barry, songs; Alan Gerard, bar.: WOR WGH
 WCAM-N. J. Fed. of Music Clubs
 WCAU-Melody Matinee
 WCBM-Old Refrains
 WFBR-Montana Meechy's Cow-boys
 WFIL-At Home with Ruth Elliot
 WSM-University of Tennessee Prgm.
 WSVN-WPA Prgm.

2:30
CBS-Merrymakers: WABC WDBJ WBIG WBT WPG WJSV WHP WCAO WHAS (sw-15.27)

NBC-Valliant Lady, sketch (Gold Medal): WEAFF WBAL KDKA KYW WGY WLW WRC WBZ (sw-15.21)

NBC-Marine Band: WJZ WRD WMAL WTAR WORK WCBA WEEU WSM

Minnetta Holtzman: WDEL WIP WCAU-Women's Club of the Air
 *WCBM-News
 WFBR-Penwomen's League
 WFIL-Console Capers
 WPTF-Melodic Matinee
 WRVA-Betty & Bob, sketch
 WSVN-To be announced

2:45
NBC-Betty Crocker (Gold Medal): WEAFF WBAL KDKA WBZ WRC KYW WGY WLW (sw-15.21)

MBS-Ed Fitzgerald & Co.: WOR
 WCAM-Traubauer's Orch.
 WCAU-Benson & Marr
 WCBM-Molinari-Bloom Music
 WDEL-Kilicycle Jamboree
 WFBR-Musical Jigsaws
 WFIL-Jamboree
 WGH-Woman's Hour
 WIP-It's a Fact
 WRVA-Sunshine Hour
 WTIC-Piano Recital

3:00
CBS-Indianapolis Symphony Orchestra: WABC WBG WCAU WDBJ

NBC-The Story of Mary Marlin, sketch (Ivory Flakes): WEAFF WTAR WRC WMBG WSM WSB WPTF WFBR WLW WGY KYW

MBS-Marriage License Romances: WBAL

NBC-Swingtime Trio; Rakov's Orch.: WJZ WCA WMA WLB WRC WRTD

KDKA-Home Forum
 WBT-Ma Perkins, sketch
 WCAM-Uptowners' Quartet
 *WCAO-News: Jack Lederer's Orch.
 WCBM-Happy Hollow Bunch
 WEEU-To be announced
 WGH-Shoppers' Matinee
 WHAS-Betty & Bob
 WHP-Allan Rhoades' Orch.
 WIP-Happy Hollow Gang
 WJSV-Aladdin's Kitchen
 WOR-Martha Deane, women's hr.
 WPG-Easy Money

3:15
NBC-Oxydol's Own Ma Perkins, sketch: WEAFF WFBR WTAR WPTF WGY WRC WSM WMBG KYW WSB WLW

NBC-To be announced: WJZ WRD WMAL WTAR WORK WBZ

MBS-Bill Lewis, bar.: WGH

*News: KDKA WCAM
 WBT-The Gospel Singer
 WHAS-Hymns of All Churches
 WRVA-Those Happy Gilmans
 WSVN-Amer. Family Robinson

3:30
CBS-Indianapolis Symphony Orchestra: WABC WCAU WCAO WPG WHP WDBJ WBIG (sw-11.83)

NBC-Pepper Young's Family, sketch (Camay Soap): WEAFF WFBR WLW KYW WPTF WSB WMBG WSM WGY WRC WTAR
 KDKA-Tea Time Tunes
 WBAL-Globe Trotter
 WBT-Vic & Sade, sketch
 WCAM-Popular Music
 WCBM-Monitor Views the News
 WDEL-Victor Callee, organist
 WEEU-Uncle Jack's Prgm.
 WGH-Music Graphs
 WHAS-Wednesday Matinee
 WIP-Melody Matinee
 WJSV-Arch McDonald's Grab Bag
 WRVA-In Your Garden
 WSVN-Monitor News

3:45
NBC-The Guiding Light, sketch (White Naptha): WEAFF WFBR WMBG WSM WGY KYW WRC WSB WTAR WPTF WLW

CBS-Columbia Concert Hall: WRVA

NBC-Ted Malone's Between the Bookends: WJZ WRD WMAL WCBA WBAL WORK
 WBT-Briarhopper Boys
 *WBZ-Weather: News
 WCAM-Motion Picture Previews
 WCBM-Baltimore Salute Revue:
 Musical Interlude
 WGH-Timely Tunes
 WOR-David Harum
 WSVN-To be announced

4:00
CBS-Lebrun Sisters: WABC WPG WDBJ WBIG WRVA WHP WHAS (sw-11.83)

NBC-Backstage Wife, sketch (Dr. Lyons): WEAFF WFBR WGY WDEL KYW WRC
 *NBC-Club Matinee: News: WJZ WPTF WORK WFIL WCBA WRD KDKA WTAR WEEU WMAL WBZ (sw-9.53-15.21)

Kitty Keene, Inc., sketch: WLW WSVN
 WBAL-Afternoon Show
 WCAM-Hollywood News & Views
 WCAU-Fed. of Womens Clubs
 WCAU-Sleepy Hollow Boys
 WCBM-Today's Winners
 WGH-Over the Teacups
 WIP-LeRoy, pianist
 *WOR-News
 WSB-Radio Headlines
 WSM-A Woman Looks at News

4:15
NBC-Stella Dallas, drama (Milk of Magnesia): WEAFF WFBR WDEL KYW WRC WSB WSM WGY

MBS-Midstream, drama: WLW
CBS-Time Out for Dancing: WABC WBG WCAO WRVA WHAS WHP WPG WDBJ

*WCAM-News
 WIP-Today's Hits
 WOR-Myrt & Marge, sketch
 WPTF-Birthday Party
 *WSVA-George Sokolsky, comm.

4:30
NBC-Vic & Sade, sketch (Crisco): WEAFF WRC WFBR WDEL WGY KYW

CBS-Time Out for Dancing: WCAU
NBC-Club Matinee: WBAL
 WCAM-Tunes Old & New
 WDBJ-Keyboard & Console
 WEEU-Merchandise Revue
 WGH-Music on Parade
 WHAS-Week Day Devotions
 WLW-Life Can Be Beautiful
 WRV-Hilltop House, sketch
 WSB-To be announced
 WSM-Those Happy Gilmans
 WSVN-Birthday Party

4:45
CBS-Talk by Dr. James T. Shotwell: WABC WCAO WHAS WBT WHP WPG WBIG (sw-11.83)

NBC-Girl Alone, sketch (Quaker Oats): WEAFF KYW WRC WGY WFBR WDEL

MBS-Mad Hatterfields, sketch: WLW
 WCAM-Piano Team
 WCBM-Baltimore Salute Revue
 WDBJ-Afternoon Melodies
 *WIP-News
 *WMAL-Evening Star Flashes
 WOR-Restful Rhythms: Melody Moments
 WPTF-Speed Gibson
 WRVA-The Caro-Ginians
 WSM-Old Songs & New
 WSVN-Fireside Phantasies

5:00
CBS-Talk by Dr. James T. Shotwell: WABC WRVA WHAS WHP WDBJ WCAO WBT WPG
 "Woodrow Wilson's Place in History" is the title of a talk by Dr. James T. Shotwell from Woodrow Wilson Memorial Library in New York City.

NBC-Houseboat Hannah, sketch (Lava Soap): WLW
NBC-Piano Time: WJZ WRD KDKA WCBA (sw-15.21)

NBC-Dick Tracy, sketch (Puffed Wheat & Rice): WEAFF WDEL WRC WGY WFBR KYW WPTF WTAR WMBG

WBAL-Uncle Jack's Club; News
 *WBIG-News
 WBZ-Dance Interlude
 WCAO-Varieties
 WCBM-Jack Rohr's Tea Dansant
 WFIL-Uncle Jim
 WGH-Ballads of Hill & Plain
 WIP-It's a Fact
 WMAL-Tune Types
 *WOR-Women Make the News
 WORK-Cousin Lee

Good Listening for Wednesday

Further details and stations which will broadcast these programs may be found in the adjacent program columns at the time hereunder indicated

AFTERNOON

12:30 EST Farm and Home Hour.

NIGHT

7:30 EST Jim McWilliams' Ask-It-Basket; Quiz Program.

8:00 EST One Man's Family; Serial Drama.

8:00 EST Gang Busters; Anti-Crime Drama.

8:30 EST Tommy Dorsey and His Orchestra.

8:30 EST Paul Whiteman and His Orchestra.

8:30 EST Hobby Lobby; Dave Elman, Interviews.

9:00 EST Fred Allen, Comedian. Portland Hoffa, Merry Macs, and Peter Van Steeden's orchestra.

9:00 EST Star Theater; John Barrymore, M.C. Una Merkel; Charlie Ruggles; Ned Sparks; Jane Froman; Kenny Baker; James Wallington; Max Reinhardt; Dave Broekman's orchestra.

10:00 EST Kay Kyser's College of Musical Knowledge.

10:00 EST Edgar A. Guest; Stories of Achievement.

10:30 EST Mark Sullivan and Jay Franklin, Commentators.

12:30 EST Lights Out; Experimental Drama.

WSB-Radio Headlines
 WSM-Vaughn Quartet
 *WTNJ-Popular Melodies: News

5:15
NBC-Your Family & Mine, sketch (Sealtest): WEAFF WDEL KYW WRC WGY WMBG WPTF WSM WTAR WSB

CBS-March of Games: WABC WHAS WBIG WPG

NBC-Terry & the Pirates, sketch (Dari-Rich): WJZ WMAL WBZ WFIL WLW WBAL KDKA (sw-15.21)

MBS-The Johnson Family, sketch: WOL

*WBT-News: Variety
 WCAU-This Thing Called Swing
 WCBA-Twilight Tunes
 WDBJ-Your Family & Mine
 WGH-Moments of Meditation
 WHP-Junior Town
 WIP-Varsity Collegiate Reporter
 WOR-L'ana's Orch.
 WRD-Ripples of the Keyboard
 WRVA-Rhythm Parade
 WTNJ-Man on the Street

5:30
NBC-Don Winslow of the Navy, sketch (Krispies): WJZ WFIL KDKA WMAL WHAM WBAL WBZ (sw-15.21)

CBS-So You Want to Be—: WABC WCAO WBIG WHP

NBC-Jack Armstrong, sketch (Wheaties): WEAFF WGY WRC WFBR WDEL KYW WLW

NBC-Cadets: WMBG

NBC-Landt Trio: WCBA WTAR WSM

The Lone Ranger: WDBJ WPTF WBT-Jamboree
 WCAU-Ralph Elmore, songs; Organ
 *WCBM-Nat Youngelson, comm.
 WGH-Musical Merry-Go-Round
 WHAS-Herbie Koch, organist
 WIP-Bob White
 WJSV-Tonic Tunes
 WMAL-Evening Star Flashes
 WOR-Little Orphan Annie
 WORK-Late Afternoon Musicale
 WPG-Musical Varieties
 WRD-Carefree Harmonies
 WSB-King Kimo Kalohi
 WTNJ-Riddle Rhythm

5:45
NBC-Tom Mix Straight Shooters, sketch (Ralston Wheat Cereal): WJZ WBAL KDKA WBZ WMAL

CBS-The Mighty Show (My-T-Fine): WABC WCAU

MBS-Dorothy Gordon's Children's Corner (Wheatena Corp.): WOR WOL WFIL

CBS-Eton Boys: WACO WBIG

NBC-Little Orphan Annie, sketch (Ovaltine): WEAFF WDEL WGY KYW WRC WFBR

*News: WIP WPG
 WBT-The Lone Ranger, sketch
 WCBA-Checkerboard Time
 WCBM-Rhythm Rounders
 WHAS-Song Master
 WHP-Dick Tracy, sketch
 WJSV-Of Skipper
 WLW-Nat'l Foundation for Infantile Paralysis
 WRD-Civic Calendar

WRVA-Boy's Radio Club
 WSB-P.T.A. Prgm.
 WSM-Market Reports
 WTAR-Tea Dansant
 WTNJ-Prairie Rangers

NIGHT

6:00
***NBC-(News, WJZ only) Adrian Rollini's Orch.:** WJZ WRD WORK
NBC-Don Winslow of the Navy, sketch (Krispies): WLW WSB
NBC-Talk by Pro. Donald H. McLaughlin: WEAFF WCAE WMAL (sw-9.53)

"Geology and the Search for Metals" is the subject of an address by Dr. Donald H. McLaughlin, Harvard professor of Economic Geology.

CBS-Johnny Hereford, organist: WABC

*News: WHAS WHAM
 *News: Sports: KDKA WCAO To be announced: WPTF WCAO KYW-News: Rhythmaires: Sports

WBAL-Sports
 WRIG-Your Family & Mine
 *WBZ-News: Weather Dance Revue

WCAU-Early Evening Serenade
 WDBJ-Public School Series
 *WDEL-News: Dinner Music
 *WFBR-Sports: News

WFIL-Hal Simonds, sports
 WGH-Ballads of Hill & Plain
 *WGY-News: Musical Prgm.
 WHP-Little Brown Book
 WIP-The Romantic Troubadour

*WJSV-News: World Dances
 WOR-Uncle Don
 *WRC-News: Home Folks Frolic
 WRVA-Georgia Wildcats
 WSM-Rhythm Time

*WTAM-Tom Manning: Evening Prelude: News
 WTAR-Freshest Thing in Town
 *WTIC-News: Weather
 WTNJ-Sports

6:15
NBC-Jesse Crawford, organist: WJZ WHAM

CBS-Howie Wing, sketch (Corn Flakes): WABC WRVA WHAS WCAU WBT WJSV (sw-9.65)

***NBC-Malcolm Claire, songs:** News: WEAFF WTAM (sw-9.53)

MBS-Schemes That Skin: WOL
 Dick Tracy, sketch. WSB WSM
 KDKA-Your Movie Magazine

*WBAL-News: Around the Table
 WBIG-Lone Ranger
 WBZ-Early Christmas Mailings
 *WCAE-News: Sports
 WDBJ-Musical Interlude: News: Sports

WDEL-Mystery Melodies
 WFBR-Bowling Briefs
 WFIL-Dad & Junior
 WHP-Concert Ensemble
 WIP-Earl Moyer's Orch.
 WLW-To be announced
 WORK-Sports Review

WPTF-Adventures of Ace Williams
 WRD-Musical Interlude: Sports
 WTAR-To be announced
 WTIC-Sports' Roundup
 WTNJ-True Story Hour

6:30
NBC-Lyon & Marlowe, piano duo: WRD KDKA (sw-15.21-9.53)

CBS-Today with Bob Trout: WABC WCAO WJAS WJSV WBT (sw-11.83)

NBC-To be announced: WEAFF WCAE WDEL WSB

NBC-Gulden Serenaders; Three Jesters; Peg La Centra, songs; Johnny Gart, accordionist: WJZ WBZ KYW WGY

*News: Sports: WIP WFIL
 *News: WORK WOR
 WBT-Grady Cole, philosopher
 WCAU-Bob Golden's Orch.
 WFBR-Dinner Rhythms; George Van Dorn's Orch.

WGH-Melody Time
 WHAM-Harry McTigue, sports
 WHAS-Bill's Christmas Party
 WHP-To be announced
 WLW-Denton & Barber, sports
 WMAL-Intermezzo

*WPTF-News: Sports: Variety
 WRC-Rhythm Makers
 *WRVA-News: Daniel Lieberfeld's Orch.

WSM-Asher & Little Jimmie
 WTAM-Otto Thurn's Orch.
 *WTAR-News: Melodic Moments: Sports
 WTIC-Wrightville Clarion
 *WTNJ-What's News

6:45
NBC-Father & Son, sketch: WEAFF WORK

NBC-Lowell Thomas, news commentator (Sun Oil): WJZ WBZ WBAL KDKA WMAL WTAM WHAM WRTD WLW

CBS-Sophie Tucker & Her Show (Roi Tan Cigars): WCAO WBT WHAS WJSV WRVA WDBJ WBIG (also KSL KNX at 1 a.m.)

CBS-Doris Rhodes, songs: WABC
MBS-Johnson Family, sketch: WOR WOL WFIL
 KYW-Frances Carroll
 WCAE-Play Time
 WCAU-Around the Town
 WDEL-Parade of Melody
 WGH-Bridge Night
 WGY-Sports Review
 WHP-Lukewela's Royal Hawaiians
 WIP-Uncle Wip
 WJAS-Talk of the Town
 WPTF-Jim Lewis' Hillbillies
 WSB-Little Orphan Annie, sketch
 WSM-Andy Walker
 WTAR-Jerry of the Circus, sketch
 WTIC-The Show Window
 WTNJ-To be announced

7:00
NBC-Easy Aces, sketch (Anacin): WJZ WFIL KDKA WBZ WBAL WHAM WHAL (sw-11.87)

CBS-County Seat, sketch: WABC WJAS WHP WCAO (sw-9.65-6.06)

NBC-Amos 'n' Andy (Campbell's Soup): WEAFF KYW WRC WLW WCAE WDEL WMBG WTAM WTIC WGY WFBR (also at 11 p.m.)

MBS-Three Romeos: WPTF
MBS-Fulton Lewis, Jr., commen-tator: WOL
 Sports: WOR WSVN WGH WBIG
 WBT-Musical Revue
 WCAU-Sports: Alan Scott
 WDBJ-The Buccaneers
 WHAS-Tang of the South
 WIP-Allan Fielding's Orch.
 WJSV-Arch McDonald
 WORK-Christmas Tree of 1938
 WRD-Calling All Stars
 WRVA-Dance Orch.

*WSB-News
 *WSM-Sports: News
 WTAR-Salon Orch.
 WTNJ-Harry Warren's Orch.

7:15
NBC-Human Side of the News; Edwin C. Hill, commentator (Campbell's Soup): WEAFF WGY WDEL WTAM WTIC WFBR KYW WMBG WRC WCAE

NBC-Mr. Keen, Tracer of Lost Persons, drama (American Home Products): WJZ WMAL KDKA WBZ WBAL WHAM WFIL (sw-11.87)

CBS-Lum & Abner, comedy team (Postum): WABC WHAS WCAU WJSV WRVA WJAS WCAO WBT (sw-6.06) (also KNX KSL at 11:15 p.m.)

*WBIG-News
 WDBJ-Pinto Pete's Ranch Boys
 WGH-Rhythm & Romance
 WHP-Seth Gordon, talk
 WIP-Five Star Final
 WLW-Melody Grove
 WOR-The Answer Man
 WSB-The Easy Aces, sketch
 WSM-String Quartet
 WTNJ-American Bar Ass'n

7:30
NBC-Horace Heidt's Orch.: WJZ WORK WRTD

NBC-Champions of the Keyboard (Pittsburgh Coal Co.): WTAM KDKA (sw-11.87)

NBC-The Revelers, male quartet (Boned Chicken): WEAFF KYW WMAL WBZ

CBS-Colgate Ask-It-Basket, with Jim McWilliams: WABC WJAS WJSV WHP WBT WRVA WCAO WCAU WHAS (sw-6.06-9.65) (also KNX KSL at 10:30 p.m.)

NBC-Jack Marshard's Orchestra: WSB

MBS-The Lone Ranger, drama (Silvercup): WOR WFIL WOL WBAL

WBG-Anything Can Happen
 WCAE-Modern Melody
 WDBJ-Songs at Eventide
 WDEL-Sports: Ringside Parade
 WFBR-Musical Mountaineers
 WGH-Milk Parade

*WGY-Jim Healey, commentator
 WHAM-Yester-Thots
 WIP-For Men Only
 WLW-Dick Stabile's Orch.
 WPTF-Holiday Special
 WRC-You Are the Jury
 WSM-Jamup and Honey
 WTAR-Mystery: Musical Inter-
 WTIC-Inside of Sports
 WTNJ-Invitation to Romance

7:45
NBC-Jack Marshard's Orchestra: WEAFF

MBS-Inside of Sports (Phillies Cigars): WLW

Vocal Varieties: KDKA WBZ
 KYW-Through the Years
 WBIG-Greater Greensboro Public Schools
 WCAE-Shoppers' Serenade
 WDBJ-Music in a Sentimental Mood
 WFBR-Raymond Tompkins, commen-tator

WGH-Tuberculosis Ass'n Skit
 WGY-Don't You Believe It
 WHAM-Tomorrow's Headlines
 WIP-Insurance Counselor
 WMAL-Victor Anniv. Party
 WORK-Chas. Cook, piano lessons
 WPTF-Variety Prgm.
 WRC-Sir Willmott Lewis
 WSM-Francis Craig's Orch.
 WTAM-Sammy Watkins' Orch.
 WTAR-Interlude: Shopper
 WTNJ-Serenaders
 *WTNJ-News

8:00
NBC-One Man's Family (Tender-leaf Tea): Kathleen Wilson; Anthony Smythe: WEAFF WTIC WFBR WGY WSM WLW WTAR WTAM WCAE WMBG WDEL WHAM KYW WRC WSB (also see Sunday prgms. at 12:30 a.m.)

NBC-Nat'l Ass'n of Football Coaches: WJZ WMAL WRTD KDKA (sw-11.87)

Several nationally-known foot-ball coaches, in Chicago to dis-cuss rule changes and the Bowl games at a meeting of the Na-tional Association of Football Coaches, will appear on this program.

CBS-Gang Busters, anti-crime drama (Colgate); Col. H. Norman Schwarzkopf: WABC WBT WHAS WJAS WRVA WJSV WCAU WCAO (sw-6.06-9.65)

WBAL-Music Club Prgm.
 WBIG-Hero of the Week
 WBZ-Midweek Function
 WDBJ-To be announced
 WFIL-Lit Brothers Chorus
 WGH-Master Singers
 WHP-Sing & Swing
 WIP-Mamma Bloom's Brood
 WORK-Rev. E. G. Lowman
 WOR-Carlo Morelli, bar.; Alfredo Antonin's Orch.
 WPG-Hollywood Folio
 WPTF-Clayborne Mangum

8:15
NBC-Ruth Lyon, sop.: WJZ WBAL WMAL WRTD KDKA (sw-11.87)

*WGH-News: Resume
 WHP-Drama
 WIP-Phil Gordon & Rogers Sisters
 WPTF-Safety Drama

8:30
NBC-Hobby Lobby (Fels Naptha); Dave Elman, m.c.; Harry Salter's Orch.: WJZ WBZ KDKA WFIL WHAM WMAL WBAL (sw-11.87)

NBC-Tommy Dorsey, His Trom-bone & Orch. (Raleigh & Kool); Edythe Wright, Jack Leonard, Paul Stewart, m.c.: WEAFF WRC WTIC WMBG WLW WSM KYW WGY WSB WCAE WDEL WPTF WTAR WFBR WTAM (also KFI KOA at 11:30 p.m.)

CBS-Paul Whiteman's Orchestra (Chesterfield Cigarettes): WABC WCAU WBIG WCAO WRVA WJSV WPG WGH WDBJ WJAS WHP WBT WHAS (sw-9.65) (also KSL KNX at 11:30 p.m.)

MBS-Henry Halsted's Orch.: WOL

Frequencies

KDKA-990 WJAS-1290
KYW-1020 WJSV-1460
WABC-860 WJZ-760
WBAL-1060 WLW-700
WBG-1440 WMAL-630
WBT-1080 WMBG-1530
WBZ-WBZA-990 WOL-1310
WCAE-1220 WOR-710
WCAE-1280 WORG-1320
WCAO-600 WPTF-680
WCAU-1170 WRC-950
WCBM-1370 WRTD-1500
WDBJ-930 WRTD-1500
WDEL-1120 WRVA-1110
WEAF-680 WSAW-
WEEU-830 WCBM-1440
WFB-1270 WSM-650
WFIL-560 WSV-550
WGH-1310 WTA-1070
WGY-790 WTAR-780
WJAM-1150 WTC-1040
WHAS-820 WTNJ-1280
WHP-1430 WTP-610

WIP-Dance Music
WOR-Jenny of Sweetbriar Manor
8:45

WIP-My Stars
WRTD-Community Band
9:00

CBS-Texaco Star Theater; John Barrymore, m.c.; Una Merkel; Charlie Ruggles; Jane Froman; Kehny Baker; Max Reinhardt; Ned Sparks; David Broekman's Orch.; WABC WJSV WBT WHP WJAS WHAS WCAO WCAU WBG WRVA WDBJ WPG (sw-6.06.9.65)

NBC-Magnolia Blossoms: WJZ WRTD WBZ WMAL WHAM WORK WBAL

NBC-Town Hall Tonight (Sal Hepatica & Ipana); Fred Allen; Portland Hoffa; Merry Macs; Harry von Zell; Peter Van Steeden's Orch.; WEAF WFBF WTIC KYW WRC-WTAM WCAE WTAR WPTF WLW WSM WGY WSB WDEL (sw-9.53) (also KFI at 12 mid.)

MBS-George Duffy's Orch.: WOL KDKA-Milk Fund WFIL-Cultural Olympics WGH-Sweet & Swing WIP-Lee Grant's Orch. WOR-Gabriel Heatter, news WRVA-Sally Southern

MBS-John Steele, commentator: WOR WOL
WFIL-Organ Melodies
WGH-Tropical Moods
9:30

MBS-Music by Faith: WOR WOL

NBC-Wings for the Martins, drama: WJZ WMAL WBAL WORK WRTD WHAM KDKA WFIL WBZ (sw-11.87)
Title: "No Fun at Home?"

WGH-Danceland Villa WHP-To be announced
WIP-American Forum

WPG-Renault Tavern Prgm.

10:00
CBS-It Can Be Done (Household Finance); Edgar A. Guest; Frankie Masters' Orch.: WABC WCAU WJAS WHAS WCAO (sw-9.65)

Guest: Andre Kostelanetz, top-ranking maestro of radio, who will return to the air on January 12th in a sponsored program featuring Walter O'Keefe and Kay Thompson besides himself.

NBC-Kay Kyser's College of Musical Knowledge (Lucky Strike); Virginia Sims, Harry Babbitt & Sully Mason, vocalists: WEAF WTIC WMBG KYW WRC WLW WTAR WPTF WSM WSB WGY WFBF WCAE WORK WDEL WTAM (sw-9.53)

CBS-Rhythm Rhapsody: WDBJ WJSV WBT WBIG

NBC-Minstral Show: WJZ WBZ WBAL WMAL WHAM WRTD
More detail on page 4.

MBS-Famous Jury Trials: WOR WFIL WOL
The State vs. Thomas, dramatization of an actual case which involved a woman's murder in the South.

KDKA-Milk Fund
WGH-Curtis Sluff, news
WIP-C'mon 'n Dance
WPG-Concert Miniatures

10:15
WGH-Interlude

10:30

NBC-The Public Interest in Democracy; Mark Sullivan & Jay Franklin, commentators: WJZ WBAL WBZ WRTD WHAM KDKA WMAL WSM (sw-11.87)
More detail on page 4.

CBS-Buddy Clark's Prgm.; Nan Wynn, vocalist; Leith Stevens' Orch.: WABC WBT WPG WJAS WDBJ WCAU WHAS (sw-9.65)

MBS-Melodies from the Sky: WOR WOL

WCAO-The Marylanders
WJZ-News
WGH-Music by Cugat
WHP-George Hall's Orch.
WRVA-Domino Dansante

10:45
WJZ-News: WIP WHP
WCAO-News: The Marylanders
WFIL-Peaceful Valley
WGH-The Old Refrains
WJSV-Mabelle Jennings

11:00
NBC-Amos 'n' Andy (Campbell's Soup): WSB WSM (also see 7 p.m.)

CBS-John B. Kennedy Looks at the News: WABC

CBS-Red Norvo's Orch.: WRVA WHP WCAU WBT WDBJ

MBS-Melodies from the Sky: WFIL

NBC-(News, WJZ only) Lee Shelly's Orch.: WJZ WBAL WRTD WHAM WMAL

*NBC-Johnny Messner's Orch. (News, WEAF only): WEAF WDEL WTAR WMBG (sw-9.53)

*News: WOR WPG WJAS WBZ WBAL WBIG WORK WLW
*KDKA-News: Weather: Temp.
*WJZ-News: Melody Silhouette
*WBZ-News: Radio Roundelay
*WCAE-News: Ray Herbeck's Orch.

*WCAO-News: Al Davis' Orch.
*WFB-News: Movie Parade: Musical Jigsaws
WGH-The Night Watch
*WGY-News: Melody Time
WHAS-Urbanites of 1938
WIP-C'mon 'n Dance
*WJSV-News: Streamline Interlude

*WPG-Weather: News
*WRC-News: Sports: Dick Leibert
WTAM-Musical Bulletin Board
*WTIC-News: Weather

11:15
NBC-Lee Shelly's Orch.: WORK

CBS-Red Norvo's Orch.: WABC WJAS WBIG WCAO WJSV WPG

NBC-Johnny Messner's Orch.: WTIC WFBF WSB

MBS-The Spotlight: WGH WFIL WOL WLW

Music You Want: KYW WGY WMAL WTAM WZ KDKA

*WHAS-News

WEDNESDAY
December 28

WOR-Joe Venuti's Orch.
WRC-Modern Music Maestros
WSM-The World in Review

11:30
MBS-Dick Jurgens' Orch.: WOL WCAE

CBS-Vincent Lopez' Orchestra: WABC WDBJ WJAS WCAU WBT WHP WPG (sw-6.17)

NBC-Dick Gasparre's Orchestra: WEAF WMBG WDEL WTAR WFBF WSM (sw-9.53)

NBC-Dance Orch.: WJZ WBAL WHAM WORK WRTD WFIL

WBIG-White Azaleas
WCAO-Nocturne
WHAS-Dance Bands
WJSV-Paul Kain's Orch.

WLW-Buddy Fisher's Orch.
WRVA-Eddie Weaver, organist
WSB-Welcome South, Brother
WTIC-Melodic Strings

12:30
NBC-Lights Out, experimental drama: WEAF WMBG WDEL WCAE WTAR WFBF KYW WSM

End of Wednesday Programs

MORNING

8:00 a.m. EST
NBC-Earbenders; Soloists & Orchestra: WJZ

*CBS-(The Odd Side of the News, WABC only) Bob Byron, songs: WABC (sw-21.57)

NBC-Milt Herth Swing Trio: WEAF WSB WMBG (sw-21.5)

*News: WOR WMAL WSAV WTNJ WFIL

*Good News Prgm.: WCBM WGY

Musical Clock: WCAO KYW WRVA WGH
KDKA-Dr. Sunshine
WBAL-Around Breakfast Table
WBG-The Village Parson
*WBT-News: Musical Clock

8:15
NBC-Gene & Glenn, songs: WEAF WMBG (sw-21.5)

CBS-Deep River Boys: WABC WBIG (sw-21.57)

NBC-Campus Kids: WJZ

Musical Clock: WBZ WSAV

*News: WIP WFBF WSB WLW WORK

*KDKA-News: Musical Clock
WCAU-Novelists
WDBJ-Charlie Monroe's Boys
WEEU-Morning Devotions
WFIL-Mr. Van's Caravan
WOR-Red River Dave: Musical Interlude

WPG-Baptist Church Service
WPTF-Sun Dial
WRVA-Tobacco Tags
WSM-Time to Shine
WTNJ-Treasure Chest

8:30
NBC-Do You Remember?: WEAF WMBG (sw-21.5)

NBC-Dick Leibert, organist: WJZ

CBS-Edith Dick & Jack Shannon: WABC WBIG WRVA (sw-21.57)

NBC-Swing Serenade: WBZ WEEU

WBAL-Sports
*WDBJ-News: Bulletin Board
WFBF-Ralph Powers
WFIL-Bob White

*WGH-News: Resume
WGY-Morning Varieties
WIP-Melody Parade
WJSV-Certified Magic Carpet
WLW-The Gospel Singer
WMAL-Earl Godwin

WOR-Vic & Sade, sketch
WORK-Cousin Lee

*WPG-News: Musical Clock
WRTD-Morning Devotions
WSB-Freddy Rose Sings

*WSM-Morning News
WTNJ-Moods in Rhythm

8:45
NBC-Jack & Loretta, songs: WJZ WEEU WSM

NBC-Ruth Brine, talk: WABC WBIG WDBJ WRVA (sw-21.57)

WBAL-Morning Meditations
WBT-Jane Bartlett & Jack Phipps
WBZ-Musical Clock
WCAU-Mark Dawson, songs
*WFIL-News
WGH-Music by Cugat

WGY-Jane Arden
WIP-Eight Bells & All's Well
WJSV-Arthur Godfrey
WLW-Musical Chuck Wagon
WMAL-Calling All Stars

WOR-The Goldbergs, sketch
WRTD-Vocal Vogues
WSAN-Editor's Daughter
WTNJ-Morning Devotionals

9:00
CBS-Milton Charles, organist: WBIG WDBJ WHP WPG WCAO (sw-21.57)

*NBC-News: Happy Jack, songs: WEAF WDEL WRC

CBS-Richard Maxwell, songs (Baume Bengue & Pacquin Hand Cream): WABC

*NBC-News: Breakfast Club: WJZ WBAL WRTD WSAV WPTF WMAL WSM (sw-21.5)

Paul Allison, poems: WLW WSAV KDKA-Shopping Circle
KYW-Morning Varieties
WBT-Woman's World: Martha Dulin

WBZ-As You Like It
WCAU-Don Bovay, songs
WCBM-Old Time Songs
WEEU-Friendly Club
WFIL-Your Morning Band
WGH-The Syncopators

WGY-Myrt & Marge, sketch
WHAS-Jackson Family
WOR-Melody Time
WORK-Morning Devotions
WRVA-Rhythmites
WSB-Penelope Penn
WTAR-Church of the Air

*WTNJ-News: Off the Sound Track

9:15
NBC-The Family Man, poetry and philosophy: WEAF WDEL

*CBS-Montana Slim, songs: News: WABC WCAO WPG WBT (sw-21.57)

NBC-Woman of Tomorrow: WJZ

*News: WHAS WBIG Myrt and Marge, sketch: WLW WSAV

KDKA-Linda's First Love
KYW-To be announced
WCAU-What's News in the Stores
WDBJ-Mary Daily, shopper
WFBF-The Open Window
WGY-Hilltop House, sketch

*WHP-Morning Devotions: News
WJSV-Arthur Godfrey
WOR-Bert Lytell's Adventures
WRC-Mary Mason
WTAR-Mrs. Delavan Cowles

9:30
CBS-Joyce Jordan, Girl Intern, sketch (Calox Toothpowder & Solidified Albolene): WABC WCAU

CBS-Ann Leaf, organist: WCAO WBIG (sw-21.57)

NBC-Breakfast Club: WJZ WBZ WEEU WORK WTAR

NBC-The Band Goes to Town: WEAF KYW WMBG WSB

MBS-The Syncopators: WOR WFIL

Party Line: WRVA WDBJ Hilltop House, sketch: WSAV WLW

KDKA-The Editor's Daughter
WBT-Those Happy Gilmans
WCBM-Your Body, Your Health
WDEL-Daily Devotions: News
WFBF-Musical Jigsaws

THURSDAY, December 29, 1938

WGH-Fashion & Thrift
WGY-Market Basket: Women's

WHAS-Uncle Henry's Ky. Mtrs.
WIP-Mary Fountain, organist
WIP-News: Resume: Service
WJSV-Women Make the News: Novelty Interlude

WPG-Musical Mariners
WTNJ-Jolly Cholly

9:45
NBC-Edward MacHugh, gospel singer (Ivory Soap): WEAF WBZ WGY KDKA WMAL KYW WBAL (sw-15.21)

NBC-The Wife Saver: WSB

CBS-Bachelor's Children, sketch (Old Dutch Cleanser): WABC WCAU WHAS WSJV

CBS-Morning Moods: WCAO WRVA (sw-21.57)

WBIG-The Party Line
WBT-Hymns of All Churches
*WCBM-News
WDBJ-Organ Melodies
WFBF-Natty Ned Presents
WFIL-Carolyn Pryce

WGH-Pet Milky Way
WHP-Tropic Serenade
WIP-Rev. Glenn Davis

WLW-Linda's First Love, sketch
WOR-Fed. of Women's Clubs
WRTD-Musical Interlude
WSVA-Vic & Sade, sketch
WTNJ-Jolly Cholly

10:00
CBS-Pretty Kitty Kelly, sketch (Wonder Bread): WABC WJSV WRVA

NBC-To be announced: WEAF WFBF WDEL WGY WRC KYW

NBC-Story of the Month, sketch: WJZ WORK WTAR WMAL WSM WBAL

NBC-Houseboat Hannah, sketch (Lava Soap): KDKA (sw-15.21)

MBS-Why Philosophy?: WOL WLW

This is a round table broadcast with the Rev. Dr. Ignatius Smith, Dean of the School of Philosophy at Catholic University; Dr. Charles A. Hart, assistant professor at the same school; and Father Kennedy, Professor of Ethics at West Baden College, participating.

Ma Perkins, sketch: WEEU WSAV

WBIG-Morning Star Quartet
WBT-Betty & Bob
WBZ-Your Home & Mine
WCAO-Movies' Magic Carpet
WCAU-Morning Melodies: News
WCBM-Musical Shopping Notes
WDBJ-Hymn Sing

*WFIL-News
WGH-Shopping Reporter
WHAS-Party Line
WHP-Morning Makeups
WIP-Homemakers' Club
WOR-Pure Food Hour
WPG-Home Hour
WPTF-Master Singers
WRTD-Hollywood Food Secrets
WSB-State Bureau of Markets
WSAN-Dance Time
WTNJ-Easy Money

10:15
NBC-Jane Arden, sketch (Ward Baking Co.): WJZ WBZ WBAL WFIL KDKA (sw-15.21)

NBC-John's Other Wife, sketch (Louis Philippe): WEAF WDEL WGY WFBF KYW WRC

CBS-Myrt & Marge, sketch (Super Suds): WABC WJAS WDBJ WCAU WRVA WCAO WHAS WBT

NBC-Josh Higgins of Finchville, sketch: WORK WTAR WSAV WPTF WRTD

WBIG-Singin' Sam
WCBM-Baltimore Salute Revue: Interlude

*WEEU-Briefs: News
WMAL-Keeping Fit
WORK-Handsome Bob & Ohioans
WSB-Musical Bulletin Board
*WSM-News
WSVA-The Gospel Singer

10:30
CBS-Hilltop House, sketch (Palmolive Soap): WABC WRVA WBT WDBJ WHAS WCAO WCAU WJSV

NBC-Smilin' Ed McConnell, songs (Acme Plant): WJZ WBZ WFIL WBAL KDKA WLW (sw-15.21)

NBC-Ranch Boys: WMAL WRTD WORK WEEU

NBC-Just Plain Bill, sketch (Bi-So-Dol): WEAF WFBF WDEL WGY WRC KYW

WBIG-Radio Spotlight
WCBM-Jack Rohr's String Trio
WGH-Dance Parade
WHP-It's A Great Old World
WIP-Facts About Feet
WPG-Happy Birthday
WPTF-The Party Line
WSAN-Hollywood Reporter; Swing in the Morning
WSB-Shopping Talk
WSM-The Singer & His Songs
WSVA-Musical Merry-Go-Round
WTAR-Musical Interlude: People You Should Know

10:45
NBC-Woman in White, sketch (Pillsbury): WEAF WMBG WRC WFBF KYW WPTF WTAR WGY

CBS-Stepmother, sketch (Colgate): WABC WCAU WCAO WHAS WJSV

NBC-Lou Webb, songs: WSM (sw-21.5)

CBS-Sidney Raphael, pianist: WBIG WBT

MBS-Singing Strings: WOL

NBC-Central City, sketch (Oxydol): WJZ KDKA WBZ (sw-15.21)

WBAL-Mary Landis
WDBJ-Gems of Melody
WDEL-Tune Tinklers
WEEU-Blind Ass'n
WFIL-Uncle Jim
WHP-The Lonely Troubadour
WIP-Mrs. Ada Ballard, talk
WLW-The Goldbergs, sketch
WMAL-Timely Garden Suggestions
WORK-Frank Renault, organist
WRTD-Dunlop's Bouquets
WRVA-Georgia Wildcats
WSAN-Waltz Tunes
*WSB-News

11:00
CBS-Captivators: WABC

CBS-Mary Lee Taylor (Pet Milk): WCAO WCAU WJSV WHAS WDBJ WBIG WRVA WBT

NBC-Story of Mary Marlin, sketch (Ivory Flakes): WJZ KDKA WBAL WBZ WMAL (sw-15.21)

NBC-David Harum, sketch (Bab-O); Peggy Allenby: WEAF WRC WDEL KYW WGY WFBF

NBC-Viennese Ensemble: WSM WORK WLW WEEU

MBS-Charley Freshwater's Cowboy Band: WOL

WCBM-Heart & Home Service
WFIL-To be announced
WGH-Music with the Masters
WHP-Farmer's Service Prgm.
WIP-The Dentist Says
WOR-At Your Service
WPG-Marine Melodies
WPTF-Milky Way
WRTD-Housewives League
WSAN-German Hour
WSB-Pot Pourri Prgm.
WTAR-Elizabeth City Prgm.

11:15
NBC-Vic & Sade, sketch (Crisco): WJZ WLW WMAL WBZ KDKA WSB WBAL (sw-15.21)

CBS-Scattergood Baines, sketch (Wrigley's): WABC WHAS WBT

NBC-Lorenzo Jones, sketch (Phillips): WEAF WRC WFBF KYW WGY WDEL

MBS-The Georgia Crackers: WOR

*WCAO-News
WCAU-To be announced
WDBJ-Linda's First Love, sketch
WHP-Melody Makers
WIP-Women in the News
*WJSV-Rhythm & Romance: News

WPG-Dover Parade of Progress
WPTF-Session in Swing
WRTD-Weather: Lost & Found: Police Reporter
WRVA-Domino Music Box
WSM-Jack & His Buddies
WSVA-Song Recipes

11:30
NBC-Young Widder Brown, sketch (Haley's M-O): WEAF WDEL KYW WGY WRC WFBF

NBC-Pepper Young's Family, sketch (Camay Soap): WJZ WBAL KDKA (sw-15.21)

NBC-Paul Page, songs: WMAL

CBS-Big Sister, sketch (Rinso): WABC WCAU WHAS WRVA WDBJ WCAO WJSV WHP WBT

MBS-Get Thin to Music: WOR WOL

WBIG-Our Neighbors
WBZ-Weather: Musicale
WCBM-Happy Hollow Bunch
WEEU-Melody Shoppers
WFIL-Musicale
WIP-Happy Hollow Gang
*WLW-News

WORK-Chas. Cook, piano lessons
WPTF-Smiling Rangers
WRTD-Singing Ranger
WSB-Heart of Julia Blake
WSVA-Rural Rhythm

11:45
CBS-Aunt Jenny's Stories (Spry): WABC WRVA WHP WDBJ WCAU WHAS WJSV WCAO

Pictures and review on pages 6 and 7.

NBC-Getting the Most Out of Life, Dr. Wm. Stidger (Fleischmann's Yeast): WJZ WBZ WFIL KDKA (sw-15.21)

NBC-Originalities: WRTD WMAL WBAL (sw-21.5)

NBC-Road of Life, sketch (Chippo): WEAF WFBF WGY KYW WLW WTAR WSM WSB

MBS-Alan Courtney's Gloomchasers: WOR

WBIG-Today's Almanac
WBT-Smilin' Ed McConnell
WDEL-Concert Echoes
WORK-The Swingers
*WPG-News
WRC-Tropical Moods
WSAN-Dance Orch.

12:00
NBC-Dan Harding's Wife, sketch: WEAF WSM KYW WMBG

CBS-Kate Smith Speaks (Diamond Crystal Salt): WABC WCAU WCAO (sw-9.59)

NBC-Southernaires: WJZ WBAL WMAL WRTD

CBS-Tower Town Tempos: WHP WHAS WJSV

MBS-To be announced: WOL

*KDKA-News: Weather: Temp.
WBIG-Soil Conservation Prgm
WBT-Voice of the Farm
*WBZ-News: Musicale: Checkerboard Time

*WCBM-News
WDBJ-VPI Prgm.
WDEL-Noonday Express: News
WEEU-Zegar Polski

*WFBF-News: Movie Parade
WFIL-Journal of Living
WGH-Noontime Salute

*WGY-Musical Interlude: Markets: News
WIP-Dr. Kelly's Family
WLW-Editor's Daughter
WPG-Melody Parade
WPTF-Variety Prgm.

*WRC-News: Midday Merry-Go-Round: Gabriel Heatter

*WRVA-News: Crossroads Symphony
WSAN-Organ Melodies
WSB-Hilltop House, sketch
WSVA-Farm Flashes
WTAR-Radio Luncheon Club

12:15
NBC-The O'Neills, sketch (Ivory Soap): WEAF WRC KYW WGY WLW

NBC-George Griffin, bar.: WJZ KDKA (sw-15.21)

CBS-Her Honor, Nancy James, sketch (Kleenex): WABC WCAO WCAU WBT WHAS WJSV (sw-9.59)

*News: WBIG WORK
WBAL-Man on the Street
WCBM-Singing Strings
WDBJ-Salt & Peanuts
WFBF-Musical Jigsaws

*WGH-News: Resume
WHP-Ranch Boys
WIP-LeRoy, pianist

*WMAL-News: Listening Post
WOR-Voice of the Farm

(Continued on Next Page)

THURSDAY December 29

(12:15 p.m. Continued)

WPTF-Family Party
WRD-Luncheon Dance
WSAN-Singin' Sam
WSB-Myrt & Marge, sketch
WSM-Farm Credit Interview
WSVA-Melody Clinic
WTAR-Weather: Police Bulletin: Markets

12:30

NBC-Nat'l Farm and Home Hour: WJZ WRD WSB KDKA WSM WPTF WMAL WSN WORK WTAR WBZ (sw-15.21)

Speakers: Ruth Van Deman on "The Year in Home Economics," Wallace Kaddery on "Farm Science and Business News."

CBS-Romance of Helen Trent, sketch (Old English Wax); Virginia Clark: WABC WHAS WJSV WCAO WCAU

CBS-Madison Ensemble: WBIG
NBC-Time for Thought: WEAJ WMBG

★News: WIP WHP WsVA WOR

Voice of the Farm: WBAL WRVA KYW-Houseboat Hannah
WBT-Grady Cole
WCBM-Italian Popular Music
WDBJ-The Editor's Daughter
WDEL-Noonday Express
WEEU-House of MacGregor
WFBR-Singin' Sam
★WFIL-News: Store Notes
WGH-Luncheon Lyrics
WGY-Farm Paper of the Air
★WLW-News: Livestock
WRC-Devotions

12:45

CBS-Our Gal Sunday, sketch (Old English Wax): WABC WHAS WCAO WJSV WCAU

NBC-Nat'l Farm and Home Hour: WLW WBAL

★NBC-News: Market & Weather Reports: WEAJ

NBC-Spinning Wheel Singers: WMBG

★KYW-News: Gabriel Heatter: Roger Williams
WBT-Swing Time: News
WCBM-Italian Hour
WDBJ-Musical Interlude: News
★WEEU-News
WFBR-Bulletin Board
WFIL-U. S. Govt. Reports
WHP-Kitty Keene, Inc.
WIP-Earl Moyer's Orch.
WOR-Consumers' Quiz Club
WPG-Mid-day Melody Parade
WRC-Topical Tunes
WRVA-Afternoon Serenade
WSVA-To be announced

1:00

CBS-The Goldbergs, sketch (Oxydol): WABC WJSV WCAO WHP WCAU WRVA

NBC-Jean Ellington, songs: WEAJ WDEL WMBG WRC

MBS-Happy Gang: WOL

Ma Perkins, sketch: WDBJ WHAS
WBIG-World Dances
WBT-The Carolinians
WCBM-Polish Hour
WFBR-The Boston Tea Party
WFIL-Song Shoppers
WGH-Afternoon Varieties
WGY-Household Chats
WIP-It's a Fact
WOR-Health Talk: Melody Moments
WPG-Melody Parade
WSVA-Melody Time

1:15

NBC-Escorts and Betty: WEAJ KYW WDEL WMBG WRC

★NBC-Goodyear Farm Radio News: WJZ WBAL WMAL WLW KDKA WSAN WBZ (sw-15.21)

CBS-Life Can Be Beautiful, sketch (Ivory Soap): WABC WCAU WCAO WDBJ WJSV WBT WHP

MBS-The Happy Gang: WRVA

WBIG-Music in Sentimental Mood
WFBR-Montana Meechy's Cow-boys
WEEU-Crystal Melodies
WFIL-Musicale
WGH-To be announced
WGY-Music by Cugat
WHAS-Sidewalk Snoopers
WIP-Advertising Club Luncheon
WOR-Marriage License Romances
WORK-Luncheon Ensemble
WPTF-Market & Weather
WSM-State Dept. of Agriculture Prgm.
WSVA-Today's Almanac

1:30
CBS-Road of Life, sketch (Ivory Soap): WABC WCAU WJSV WHP WBT WCAO

NBC-Words & Music: WEAJ WMBG WDEL

NBC-Peables Takes Charge: WJZ WORK WMAL WRD

MBS-Lana's Orch.: WOR

★News: WFBR WSB
KDKA-Rosey Bits
KYW-Home Forum
WBAL-Happy Johnny & Gang
WBIG-Lewis Kent Ensemble
WBS-Matinee Melodies: Your Station & Our
WCBM-Czecho-Slovak Hour
WDBJ-Singin' Sam
WEEU-Agricultural Extension Association
WFIL-Romantic Troubadour
WGY-Houseboat Hannah, sketch
WHAM-Recital
WHAS-Savings Talk: Livestock
WLW-To be announced
WPTF-Melody Boys
WRC-Encores
WRVA-Farm & Home Hour
WSAN-Roosevelt Glee Club
WSM-Voice of the Farm
WSVA-Silver Serenade
WTAR-Salon Orch

1:45

NBC-Those Happy Gilmans, comedy sketch (Corn-Kix): WEAJ WLW KDKA WORK WRC KYW WFBR WGY WBZ (sw-15.21)

NBC-Rakov's Orch.: WJZ WBAL WMAL WRD

CBS-This Day Is Ours, sketch (Crisco): WABC WCAU WCAO WJSV WHP

WBIG-Matinee Dance
WBT-Musical Revue
WDBJ-Let's Waltz
WDEL-Dance Time
WFIL-Midday Melodies
WGH-Impromptu
WHAS-College of Agriculture
WPTF-Carolina Farm Features
WSB-Voice of the Farm
★WSM-News
WSVA-To be announced

2:00

NBC-Betty & Bob, sketch (Gold Medal): WEAJ KYW WBAL WRC WGY KDKA WBZ WLW (sw-15.21)

CBS-Irene Beasley, R. F. D. No. 1: WABC WHP WDBJ WCAO WJSV WBT WBIG WPG (sw-15.27)

NBC-Social Science Ideas That Came True: WJZ WTAR WSAN WRD WPTF WMAL WORK WSM

MBS-Our Quartet: WOR WFIL

WCAM-Wiley Mission
WCAU-Alan Scott
WCBM-Salute Revue: Interlude
WDEL-Classic Gems
★WEEU-Melodies: News
WFBR-Silver Serenade
WGH-To be announced
WHAS-University of Kentucky
WIP-Home on the Range
WSB-Crossroads Follies
WSVA-Rhythm & Romance

2:15

CBS-Enoch Light's Orch.: WABC WBG WRVA WCAO WDBJ WHP (sw-15.27)

NBC-Arnold Grimm's Daughter, sketch (Gold Medal): WEAJ KDKA WBZ KYW WBAL WRC WGY WLW (sw-15.21)

MBS-The Girl from Maine (Maine Development Commission): WOR WFIL WOL

WBT-P. T. A. Prgm.
WCAU-Melody Matinee
WCBM-Breeze & Barney
WFBM-Amer. Legion Auxiliary
WGH-Timely Tunes
WIP-It's a Fact
WJSV-Vesta Eales
WPG-N. J. League of Municipalities Prgm.
WSM-Accent on Rhythm
WSVA-WPA Prgm.

2:30

NBC-Valiant Lady, sketch (Gold Medal): WEAJ WLW WBAL WRC KYW KDKA WGY WBZ (sw-15.21)

NBC-Light Opera Selections: WJZ WRD WTAR WMAL WEEU WSAN WORK WSM

CBS-Mellow Moments: WABC WDBJ WBIG WHAS WCAO WPG WHP WBT WJSV (sw-15.27)

MBS-Ed Fitzgerald's Revue: WOR WGH

WCAU-Women's Club
★WCBM-News
WDEL-We Cover Washington
WFBR-Every Woman's Hour
WFIL-Salvation Army Sextet
WIP-Melody Matinee
WPTF-Melodic Matinee

Good Listening for Thursday

Further details and stations which will broadcast these programs may be found in the adjacent program columns at the time hereunder indicated

AFTERNOON

12:30 EST Farm and Home Hour.

NIGHT

7:30 EST Joe Penner, Comedian.
Gay Seabrook; Roy Atwell; Dick Ryan; Tommy Lane; Ben Pollack's orchestra.

8:00 EST Kate Smith's Songs and Variety.
Abbott and Costello, comedians; Ted Straeter's Choir; Aldrich Family with Ezra Stone; Jack Miller's orchestra. Franchot Tone, film actor soon to appear in a Broadway play, is Kate's guest.

8:00 EST Rudy Vallee's Variety Program.

8:30 EST Business Outlook for 1939; Talks.

9:00 EST Major Bowes' Amateur Hour.

9:00 EST Good News of 1939; Comedy and Music.
Frank Morgan; Fanny Brice; Tony Martin; Meredith Willson's orchestra.

9:30 EST America's Town Meeting.
Topic: "How Should Religion Deal With Totalitarianism?"

10:00 EST Columbia Workshop, drama.
Tonight's production is "Cross-Town New York," a panorama of 52nd Street, which has been called a cross-section of New York.

10:00 EST Bing Crosby and Bob Burns.
Bing's guests are Marie Wilson, recently starred in "Boy Meets Girl," and Roland Young, English film comedian.

WRVA-Betty & Bob, sketch
WSVA-To be announced

2:45
NBC-Hymns of All Churches (Gold Medal): WEAJ WBAL KDKA WBZ KYW WRC WGY WLW

KDKA To be announced
WCAU-Dolores O'Neill
WCBM-Molinari-Bloom Music
WDEL-Kilocyte Jamboree
WFIL-Jack's Jamboree

4:00
NBC-Backstage Wife, sketch (Dr. Lyons): WEAJ KYW WGY WRC WDEL WFBR

CBS-Four Clubmen: WABC WHP WDBJ WHAS WRVA WBG (sw-11.83)

NBC-Library of Congress Chamber Music Concert: WJZ WEEU WBZ WRD WSAN WFIL WMAL WORK WTAR KDKA (sw-9.53-15.21)

Another in a series of Chamber Music Concerts from the Library of Congress in Washington, this program has been arranged in connection with the annual meeting of the Music Teachers National Association.

Kitty Keene, Inc., sketch: WLW WSA

WBAL-Afternoon Show
WCAM-Hollywood News & Views
WCAO-Century Theater Orch.
WCAU-Sleepy Hollow
WCBM-Today's Winners
WGH-Over the Teacups
WIP-LeRoy

★WOR-News
WPG-Charlie Cook
WSB-Radio Headlines
★WSM-A Woman Looks at News

4:15
CBS-Ray Bloch's Varieties: WABC WCAO WDBJ WRVA WBG WHAS WPG WHP (sw-11.83)

NBC-Stella Dallas, sketch (Milk of Magnesia): WEAJ WGY WSM WFBR WDEL WRC KYW WSB

MBS-Midstream, drama: WLW

★WCAM-News
WGH-WPA Concert Hall
WIP-Today's Hits
WOR-Mvrt & Marge, sketch
WPTF-Birthday Party
WSVA-Make-Believe Ballroom

4:30
NBC-Vic & Sade, sketch (Crisco): WEAJ WRC KYW WDEL WGY WFBR

CBS-Ray Bloch's Varieties: WCAU WBG

★NBC-Club Matinee: News: WJZ WRD WBZ WSAN WFIL WMAL WORK WTAR KDKA WBAL (sw-15.21)

WCAM-Tunes Old & New
WGH-Rhythm & Romance
WEEU-Merchandise Revue
WHAS-Week-day Devotions
WLW-Life Can Be Beautiful
WOR-Hilltop House, sketch
WSB-To be announced
WSM-Those Happy Gilmans
WSVA-Birthday Party

4:45
CBS-Ruth Carhart, songs: WABC WHP WCAU WCAO WBT WPG WBG WHAS (sw-11.83)

NBC-Girl Alone, sketch (Quaker Oats): WEAJ KYW WGY WRC WDEL WFBR

MBS-Mad Hatterfields: WLW

WCAM-Betty Kirkpatrick, songs
WDBJ-YMCA Prgm.
WGH-Music on Parade

★WIP-News
★WMAL-Evening Star Flashes
WOR-Restful Rhythms, melody Moments; Gabriel Heatter

WPTF-Music Graphs
WRVA-Caro Ginnans
WSB-George Hall's Orch.
WSM-Swing & Dance

WSVA-Fireside Phantasies
WTAR-Resume: Interlude

5:00
NBC-Houseboat Hannah, sketch (Lava Soap): WLW

CBS-Audrey Marsh, songs: WABC WHP WPG WBIG WHAS

NBC-Sande Williams' Orchestra: WJZ WSAN KDKA WRD WMAL (sw-15.21)

NBC-Dick Tracy, sketch (Puffed Wheat & Rice): WEAJ WRC WFBR WMBG WPTF WTAR WGY WDEL KYW

MBS-Lawrence Salerno, pianist: WOL

WBAL-Uncle Jack's Club
WBT-Wofford College Prgm.
WBZ-Dance Interlude
WCAO-Varieties
WCAU-Consumers' Plan
WCBM-String Trio
WDBJ-Swing Your Partner
WFIL-Uncle Jim

WGH-Ballads of Hill & Plain
WIP-Carlisle Sisters
WOR-Women Make the News
WORK-Cousin Lee
WRVA-Rhythm Parade
WSB-Radio Headlines
WSM-Console Melodies
★WTNJ-Popular Melodies: News

5:15
NBC-Glenn Darwin, bar.: WJZ KDKA WRD (sw-15.21)

NBC-Your Family & Mine, sketch (Sealtest): WEAJ WDEL WGY WRC WPTF KYW WTAR WSM WSB WMBG

CBS-Nila Mack's Let's Pretend: WABC WRVA WCAO WDBJ WHAS WPG

MBS-Johnson Family, sketch: WOL

WBAL-Dog Tales
★WBT-News: Variety
WBZ-Conn's Musical Gondolier
WCAU-This Thing Called Swing
WDBJ-Your Family & Mine
WFIL-Adventures of Robin Hood
WGH-Rulane Interview: Moments of Meditation
WIP-High School Reporter
WLW-Jamboree Prevue
WMAL-Tune Types
WOR-New Year's Eve at the World's Fair
WSAN-Twilight Tunes
WTAR-To be announced
WTNJ-Man on the Street

5:30
NBC-Jack Armstrong, sketch (Wheaties): WEAJ WDEL WLW KYW WRC WFBR WGY

NBC-Landt Trio: WPTF WSAN WSM WTAR

NBC-Don Winslow of the Navy, sketch (Krispies): WJZ WMAL WBZ WBAL WHAM WFIL KDKA (sw-15.21)

MBS-Harold Stokes' Orch.: WLW WRVA

NBC-Three Romeos: WMBG

★WBIG-News
WBT-Jamboree
WCAU-Jean Shaw, songs; Organ
WCBM-Nat Youngelson, commentator
WGH-To be announced
WHAS-Your Favorite Hymn
WIP-Editor Speaks
WIP-Waltz Album
WJSV-Tonic Tunes
WOR-Little Orphan Annie
WORK-Late Afternoon Musicale
WPG-Musical Varieties
WRD-Carefree Harmonies
WSB-Mrs. Frances Fulton
WTNJ-Grace Lorraine

5:45
NBC-Little Orphan Annie, sketch (Ovaltine): WEAJ KYW WGY WDEL WRC WFBR

NBC-Tom Mix' Straight Shooters, sketch (Ralston Wheat Cereal): WJZ WFIL WMAL WBAL WBZ KDKA

NBC-Vaughn de Leath, songs: WTAR

CBS-Four Notes & Dave Bacal: WHAS WCAO WBIG

CBS-The Mighty Show (My-T-Fine): WABC WCAU (sw-9.59)

MBS-Geology & the Layman: WOR

"Geology and the Layman" is the subject of an address by

George F. Kay, Dean of the University of Iowa, at the Semi-Centennial Meeting of the Geological Society of America. Dean Kay is one of the foremost geologists of the country.

★News: WPG WIP
WBT-The Melodeans
WCBM-Rhythm Rounders
WDBJ-Terry & the Pirates
WGH-Musical Merry-Go Round
WHP-Dick Tracy, sketch
WJSV-Tex Walker, singing cowboy
WLW-To be announced
WPTF-Job Clinic
WRD-Civic Calendar
WRVA-Salute to the States
WSAN-Dance Tunes
WSB-Rhythm Makers Orch.
WSM-Market Reports
WTNJ-Prairie Rangers

NIGHT

6:00
★NBC-(News, WJZ only) Jimmy Richards' Orch.: WJZ WRD

NBC-Don Winslow of the Navy, sketch (Krispies): WLW WSB

NBC-Metropolitan Opera Guild: Instrumental Ensemble; Guest Commentator: WEAJ WCAE WORK WPTF

CBS-Console Echoes: WABC WJAS WDBJ WRVA

★News: Musical Prgm.: WGY WHAM

★Sports: News: KDKA WFBR Sports: WFIL WTJN WBAI
KYW-News: Rhythmaires: Sports
WBIG-Your Family & Mine
WBT-William Winter

★WBZ-News: Weather: Dance Revue

★WCAO-News: Sports
WCAU-Early Evening Serenade
WCBM-Derby Show

★WDEL-News: Dinner Music
★WHAS-News
WHP-Little Brown Book
WIP-The Romantic Troubadour

★WJSV-News: World Dances
WMAL-The Tarheel Tattler
WOR-Uncle Don

★WRC-News: Home Folks Frolic
WSM-Marjorie Cooney
WTAM-Tom Manning: Danny Dee
WTAR-Freshest Thing in Town

★WTIC-News: Weather

6:15
★NBC-Malcolm Claire: News: WEAJ (sw-9.53)

CBS-Howie Wing, sketch (Corn Flakes): WABC WHAS WCAU WRVA WJSV WCAO WBT

NBC-Patricia Gilmore, songs: WJZ WPTF WHAM

MBS-Jane Anderson, pianist: WOL

Dick Tracy, sketch: WSB WSM
★News: WJAS WGH WMAL WGY

KDKA-Your Movie Magazine
★WBAL-News: Around the Table
WBIG-Margaret Moser

★WCAE-News: Sports
★WDBJ-Musical Interlude: News: Sports
WDEL-Mystery Melodies
WFBR-Gabriel Heatter, reporter: Did You Know?
WFIL-Organ Serenade
WHP-Bill Sherman, songs
WIP-It's a Fact
WLW-To be announced
WORK-Sports Review
WRD-Musical Interlude: Sports
WTAM-Evening Prelude: News
WTIC-Studio Prgm.
WTNJ-True Story Hour

6:30
NBC-Armchair Quartet: WJZ WBCZ WPTF WRD (sw-9.53)

NBC-To be announced: WEAJ WSAN WBAL WGY WRC

CBS-Today with Bob Trout: WABC WCAO WBG WJAS WJSV WBT (sw-9.65)

★News: WOR WORK WHP
To be announced: WDBJ WDEL KDKA-Merry Music
KYW-A Job to Choose
WCAE-Johnny Mitchell
WCAU-Bob Golden's Orch.
WFBR-Dinner Rhythms

★WFIL-News: Sports
WGH-Melody Time
WHAM-Harry McGuire, sports
WHAS-Songmaster Paul Sutton

★WIP-Sport Shots: News
WLW-To be announced
WMAL-Incidentally

★WPTF-News: Sports: Variety
WRC-Rainbow Rhythm
★WRVA-News: Novelettes
WSB-Georgia Ambassadors
WSM-Asher & Little Jimmie
WTAM-Otto Thurn's Orch.

★WTAR-News: Moments of Melody: Sports
WTIC-Wrightville Clarion

★WTNJ-What's News

Frequencies

KDKA-980 WJAS-1290
KYW-1020 WJSV-1460
WABC-830 WJZ-760
WBAL-1060 WLW-700
WBIG-1440 WMAL-630
WBT-1080 WMBG-1530
WBZ-WBZA-990 WOL-1310
WCAE-1290 WOR-710
WCAO-1290 WPKB-1320
WCAO-600 WPG-1100
WCAU-1170 WPTF-680
WCBM-1370 WRC-950
WDBJ-930 WRD-1500
WDEL-1120 WRVA-1110
WEAF-660 WSAW-
WEEU-830 WCBM-1440
WFBR-1270 WSB-740
WFIL-560 WSM-650
WGH-1310 WSWA-550
WGY-790 WTAM-1070
WHAM-1150 WTAR-780
WHAS-820 WTIC-1040
WHP-1430 WTNJ-1280
WIP-610

6:45

NBC-Lowell Thomas, news commentator (Sun Oil): WJZ WBZ WBAL KDKA WMAL WTAM WLW WHAM

NBC-Sweet & Low; Jerry Sears; Mary McHugh; WEAF WSM WCAE WORK KYW WPTF (sw-9.53)

CBS-Crossroads Hall: WABC WCAO WJSV

Sir Richard Gregory, British scientist, who is attending the convention of the American Association for the Advancement of Science will speak from Richmond, Virginia, where the convention is in progress. His subject will be "Religion and Science."

MBS-The Johnson Family, sketch: WOL WFIL

Don't You Believe It: WBT WRVA

WBIG-Sports Review WDBJ-Speed Gibson

★WDEL-Parade of Melody: News WFBR-Christmas Street Scene WGH-Bridge Night

WGY-History Was Made Where You Live

WHAS-Government Agency Talk WHP-Concert Ensemble WIP-Uncle WIP

WJAS-Baron Elliott's Orch. WOR-The Johnson Family, sketch WRD-Famous Americans

WSB-Little Orphan Annie, sketch WTAR-Jerry of the Circus, sketch WTIC-History in the Headlines WTNJ-Charles Ingersoll

7:00

NBC-Amos 'n' Andy, sketch (Campbell's Soup): WEAF WGY WCAE WDEL WMBG WTAM WLW WTIC KYW WFBR WRC (also at 11 p.m.)

NBC-Easy Aces, sketch (Anacin); Jane Ace: WJZ WFIL WBZ WHAM KDKA WMAL WBAL (sw-11.87)

CBS-County Seat, sketch: WABC WHP WCAO (sw-9.65) MBS-Fulton Lewis, Jr.: WOL

WBT-Murder Mysteries WBIG-Evening Harmonies WCAU-Sports: Alan Scott WDBJ-Rhythm & Romance WGH-Sports WHAS-Musical Varieties WIP-Allan Fielding's Orch. WJSV-Arch McDonald WOR-Stan Lomax, sports WORK-Christmas Tree of 1938 WPTF-Eugene Conley WRD-Colored Richmond WRVA-Daniel Lieberfeld WDEL-1120 WRVA-1110 WSAW- WCBM-1440 WSB-740 WSM-650 WSWA-550 WTAM-1070 WTAR-780 WTIC-1040 WTNJ-1280

7:15

NBC-Mr. Keen, Tracer of Lost Persons, drama (American Home Products): WJZ WBAL WMAL WHAM WFIL KDKA WBZ (sw-11.87)

NBC-Jerry Cooper's Vocal Varieties (Tums): WEAF KYW WFBR WDEL WCAE WTAM WGY WRC WLW WTIC (sw-9.53) (also KOA KFI at 11:15 p.m.)

CBS-Doris Rhodes, songs: WABC WCAO WJSV WHAS WDBJ WBT WJAS WCAU

MBS-Radie Harris, commentator: WOR WOL

★WBIG-News WGH-Evening Serenade WHP-Lukewela's Hawaiians: Camera Club

★WIP-Five Star Final WRVA-Daniel Lieberfeld WSB-Easy Aces, sketch WSM-Melody Men

7:30

MBS-Don't You Believe It (Sensation Cigarettes): WOR WOL WLW

Tonight's "don't you believe it" include the following: The World War came to an end November 11; Cleopatra committed suicide by permitting a poisonous snake to bite her; Lambeth Walk is a dance.

NBC-Schaefer All-Star Revue: Orch. & Soloists: WEAF

CBS-Joe Penner, comedian (Huskies); Gay Seabrook; Dick Ryan; Tommy Lane; Roy Atwell; Ben Pollack's Orch.: WABC WRVA WBT WHP WJAS WHAS WJSV WCAO WCAU (sw-9.59-9.65) (also KNX KSL at 8:30 p.m.)

NBC-Mario Cozzi, bar; Nina Dean, songs: WCAE WSB

NBC-Dick Gasparre's Orchestra: WJZ WRD WORK WTAR WBAL WSM KDKA (sw-11.87)

Quiz of Two Cities: WFBR WMAL

KYW-By Candlelight WBIG-Virginia Hadley, songs WBZ-To be announced WDBJ-Texas Troubadours

WDEL-Sports WFIL-Continental Trio WGH-Milk Parade

8:15

NBC-Gene & Glenn, songs: WEAF WMBG (sw-21.5)

CBS-Audrey Marsh, songs: WABC WBIG WDBJ (sw-21.57)

NBC-Radio City Four: WJZ

★News: WORK WHP WFBR WSB WLW Musical Clock: WBT WSWA WBZ

★KDKA-News: Musical Clock WCAU-Novelties

WEEU-Morning Devotions WFIL-Mr. Van's Caravan WOR-Nell Vinick: Musical Interlude WPG-Baptist Church Service WPTF-Sun Dial WRVA-Tobacco Tags WSM-Time to Shine

8:30

NBC-Do You Remember?: WEAF WMBG WCAE (sw-21.5)

NBC-Swing Serenade: WJZ WBZ WEEU

CBS-Edith Dick & Jack Shannon, songs: WABC WBIG WRVA (sw-21.57)

★WDBJ-News: Bulletin Board WFBR-Ralph Powers WFIL-Bob White WGH-Big Star Request Prgm. WGY-Morning Varieties WIP-Melody Parade WJSV-Certified Magic Carpet WLW-The Gospel Singer WMAL-Earl Godwin WOR-Vic & Sade, sketch WORK-Cousin Lee

★WPG-News: Musical Clock WPTF-Real Life Drama: Sun Dial WRD-Morning Devotions WSB-Freddy Rose Sings

★WSM-Morning News WTNJ-Hungarian Prgm

WGY-Science Forum WHAM-N.Y.S. Troopers WIP-For Men Only WPTF-Midget Mysteries WRC-Dreams Come True WTAM-Four Stars Tonight WTIC-News Reporter WTNJ-Harry Warren's Orch.

7:45

NBC-Dick Gasparre's Orchestra: WBZ

MBS-Don't You Believe It (Sensation Cigarettes): WTIC

Tonight's "believe it or not" include the following: the world war came to an end November 11; Cleopatra committed suicide by permitting a poisonous snake to bite her; Lambeth Walk is a dance.

MBS-Inside of Sports, Sam Balter, comm. (Phillies Cigars): WOR WCAE WLW WFIL

WBIG-Hits & Encores WDBJ-World Dances WDEL-Donald Novis Sings WGH-Late & Early WIP-Music of the Moment WPTF-Safety Interview WRD-To be announced WTAM-Paul Burton's Orch. WTAR-Musical Meditation

8:00

CBS-Kate Smith Hour (Swans down Cake Flour & Calumet Baking Powder); Abbot & Costello, comedians; Aldrich Family with Ezra Stone; Jack Miller's Orch.; Ted Streater Choir; Guests: WABC WHAS WJSV WJAS WDBJ WRVA WCAO WCAU WBT WHP (sw-9.59-9.65) (also KNX KSL at 11:30 p.m.)

Guest: Franchot Tone. More detail on page 5.

NBC-Rudy Vallee's Variety Hour (Royal Desserts); King's Men; Jane Warren, vocalist; Guests: WEAF WSM WSB WGY WRC WFBR WTAM WDEL WMBG WLW KYW WCAE WTIC (sw-9.53)

NBC-Interesting Neighbors: WJZ WORK WMAL WRD WHAM WBZ WPTF

MBS-Green Hornet, drama: WOR WOL WBAL WFIL

KDKA-Under Western Skies WBIG-Let's Waltz WGH-You & Your Eyes WPG-Tropical Moods WTAR-Touring the Old Dominion

8:15

WBIG-New Zion Quartet

★WGH-News: Resume WIP-Phil Gordon & Blue Belles WPG-Doc Seller's True Stories WTAR-Social Security Prgm.

8:30

MBS-Alfred Wallenstein's Sinfonietta: WOR WGH WBAL WFIL

Music detail on page 8 this week.

NBC-Business Outlook for 1939: WJZ WRD WMAL WHAM WORK WBZ

Business and industrial lead-

ers representing America's nine leading industries will forecast America's business outlook for 1939. Speakers include presidents of national organizations of banking, railroad, motion picture, automobile, iron and steel, and pharmaceutical product industries. More detail on page 5.

KDKA-Grand Slam Revue WBIG-Rhythm & Romance WIP-Dance Music WPG-Haddon Hall Trio WTAR-To be announced

8:45

WBAL-Your Baltimore Schools WBIG-Anything Can Happen WIP-Fox & Crosier, piano duo WTAM-James Melton, tr.; Orchestra

9:00

CBS-Major Bowes' Amateur Hour (Chrysler): WABC WCAU WBT WHAS WRVA WDBJ WCAO WBIG WJAS WJSV WHP (sw-9.65-9.59)

NBC-Business Outlook for 1939: WJZ WBZ WRD WORK WPTF WMAL KDKA (sw-11.87)

NBC-Good News of 1939 (Maxwell House Coffee); Variety Show; Robert Young, m.c.; Frank Morgan; Fanny Brice; Tony Martin; Orch.; Guests: WEAF WMBG WRC WSB WSM WTAM WFBR KYW WLW WGY WTIC WDEL WCAE WHAM WTAR WPTF (sw-9.53)

For news of Hollywood read "Hollywood Showdown" in every issue of Radio Guide.

WFIL-Dramatic Prgm. WGH-Dance Hour WIP-It's a Fact WOR-Gabriel Heatter, commentator WPG-N. J. Unemployment Plan

9:15

NBC-Business Outlook for 1939: WJZ WBZ WORK WTAR WBAL WMAL WRD

MBS-Yar Concert Orch.: WOR WOL

WFIL-Organ Melodies WPG-Master Singers

9:30

NBC-America's Town Meeting of the Air; George V. Oenny, Jr., moderator; Guest Spkrs.: WJZ WTAR WBAL WRD WMAL WORK WFIL WBZ KDKA (sw-11.87)

"How Should Religion Deal with Totalitarianism?" is the topic to be discussed by Rabbi Morris S. Lazarus of Baltimore Hebrew Congregation, Howard H. Brinton, Bryn Mawr lecturer, and the Rev. John La Farge, associate editor of "America."

MBS-Famous First Facts: WOR WOL WGH

WIP-To be announced WPG-Concert Orch.

10:00

MBS-Henry Weber's Concert Revue: WOR WGH WOL

CBS-Columbia Workshop: WABC WBIG WJSV WHAS WCAO WCAU WHP WBT WPG WJAS (sw-9.59)

The Workshop presents "Cross-Town New York," a panorama of 52nd Street. This thoroughfare has become famous as a representative cross-section of New York life, running the gamut of the city from palatial East River apartments to squalid tenement sections.

NBC-Kraft Music Hall, starring Bing Crosby; Bob Burns; Ken Carpenter; Paul Taylor Chorus; Orch. & Guests: WEAF WTIC WSM WRC WLW WTAR WDEL WPTF WTAM WFBR WHAM KYW WGY WSB WMBG WCAE (sw-9.53)

Guests: Marie Wilson, recently starred in "Boy Meets Girl" and movie discovery of 1938; Roland Young, English comedian who retains his clipped accent.

WDBJ-The Gentlemen & the Gypsy, drama WIP-C'mon 'n Dance WRVA-Burt Repine's Dominos

10:15

WDBJ-Dance Interlude: News

10:30

CBS-Americans at Work: WABC WJSV WJAS WBIG WDBJ WBT WHAS WPG (sw-9.65)

The jobs of bus boys, cooks and waiters in all kinds of restaurants, from hash houses to hotel dining-rooms, will be covered in tonight's program.

NBC-People I Have Known: WJZ WORK WMAL KDKA WRD WBAL (sw-11.87)

MBS-George Hamilton's Orch.: WOR WOL

WBZ-New England's Town Meeting WCAO-The Marylanders WCAU-Mac Parker, comm.

★WFIL-News WGH-Music by Cugat WHP-George Hall's Orch. WRVA-Domino Dansante

10:45

★News: WIP WHP

★WCAO-News: Jack Lederer's Orch.

WCAU-WPA Chorus WFIL-Peaceful Valley WGH-Organ Réveries

11:00

NBC-Amos 'n' Andy, sketch (Campbell's Soup): WSM WSB (also see 7 p.m.)

★NBC-(News, WJZ only) Artie Shaw's Orch.: WJZ WBAL WTAR

NBC-Gliding Swing: WEAF WMBG

★CBS-John Kennedy Looks at the News: News: WABC

CBS-Vincent Lopez' Orch.: WBT WHP WCAU WDBJ

★News: WJG WJAS WOR WLW WDEL WMAL WBIG WORK

THURSDAY December 29

★KDKA-News: Weather: Temp.

★KYW-News: Melody Silhouette

★WBZ-News: Weather: Radio Roundelay

★WCAE-News: Lawrence Welk's Orch.

WCAO-Al Davis' Orch.

★WFBR-News: Movie Parade: Musical Jigsaws

WFIL-Swampland Echoes WGH-Danceland Villa

★WGY-News: Tropical Moods

★WHAM-News: Skeeter Palmer's Orch.

WHAS-Bob Hutsell's Orch. WIP-C'mon 'n Dance

★WJSV-News: Streamline Interlude

★WRC-News: Sports: Dick Leibert

WRD-Guess Who?

★WRVA-News: Dance Orch. WTAM-Did You Know?: Musical Bulletin Board

★WTIC-News: Weather

11:15

NBC-Artie Shaw's Orch.: WORK WFIL

CBS-Vincent Lopez' Orch.: WABC WBIG WJAS WCAO WPG

NBC-Del Courtney's Orch. (News, WEAF only): WEAF WDEL WTIC WFBR WMBG (sw-9.53)

MBS-Jimmy Grier's Orch.: WGH

Music You Want: KDKA WGY KYW WBZ WMAL WTAM

★News: WHAS WSB WHP Rhythm Makers WLW-Sweet Adeline

WRD-Dance Orch. WRC-Modern Music Maestros WSM-The World in Review

11:30

NBC-Lou Breese's Orch.: WJZ WTAR WORK WDEL WFBR WFIL WHAM

NBC-Dance Orch.: WEAF WCAE WMBG WFBR WTIC WSM (sw-9.53)

CBS-Cab Calloway's Orchestra: WABC WHP WBT WDBJ WJAS WCAU WPG (sw-6.17)

MBS-Griff Williams' Orch.: WOR WGH

WBIG-White Azaleas WCAO-Nocturne

WDEL-To be announced WHAS-Dance Bands

WLW-Dick Stable's Orch. WRVA-Dance Orch. WSB-Welcome South Brother

End of Thursday Programs

MORNING

8:00 a.m. EST

NBC-Earbenders, soloists & Orch.: WJZ

★CBS-(Odd Side of the News, WABC only) Bob Byron, songs: WABC (sw-21.57)

NBC-Milt Herth Swing Trio: WEAF WMBG (sw-21.5)

★News: WOR WSWA WFIL Checkerboard Time: WSB WSM Musical Clock: WCAO KYW WGH WRVA

KDKA-Dr. Sunshine WBAL-Joey & Chuck: Around the Breakfast Table

WBIG-The Rustin Swingsters

★WBT-News: Golden Gate Quartet

WBZ-The Woman Buys WCAU-Larry Vincent, songs

WCBM-Morning Glories WDBJ-Morning Devotions

WEEU-Around Breakfast Table WFBR-Ralph Powers

★WGY-Good News Prgm. WHAS-Early Morning Jamboree

★WHP-Alarm: Music: News: Time

WIP-Eight Bells & All's Well WJSV-Arthur Godfrey

WORK-Morning Fellowship WPG-Morning Varieties

WPTF-Sun Dial

★WRC-News: Gordon Hittenmark

WRD-The Rooster Crows WSM-Almanac

★WTAR-News: Time: Resume

★WTNJ-News: Treasure Chest

NBC-Gene & Glenn, songs: WEAF WMBG (sw-21.5)

CBS-Audrey Marsh, songs: WABC WBIG WDBJ (sw-21.57)

NBC-Radio City Four: WJZ

★News: WORK WHP WFBR WSB WLW Musical Clock: WBT WSWA WBZ

★KDKA-News: Musical Clock WCAU-Novelties

WEEU-Morning Devotions WFIL-Mr. Van's Caravan WOR-Nell Vinick: Musical Interlude WPG-Baptist Church Service WPTF-Sun Dial WRVA-Tobacco Tags WSM-Time to Shine

8:30

NBC-Do You Remember?: WEAF WMBG WCAE (sw-21.5)

NBC-Swing Serenade: WJZ WBZ WEEU

CBS-Edith Dick & Jack Shannon, songs: WABC WBIG WRVA (sw-21.57)

★WDBJ-News: Bulletin Board WFBR-Ralph Powers WFIL-Bob White WGH-Big Star Request Prgm. WGY-Morning Varieties WIP-Melody Parade WJSV-Certified Magic Carpet WLW-The Gospel Singer WMAL-Earl Godwin WOR-Vic & Sade, sketch WORK-Cousin Lee

★WPG-News: Musical Clock WPTF-Real Life Drama: Sun Dial WRD-Morning Devotions WSB-Freddy Rose Sings

★WSM-Morning News WTNJ-Hungarian Prgm

FRIDAY, December 30, 1938

8:45

CBS-George Perrine, talk: WABC WBIG WRVA WDBJ (sw-21.57)

NBC-Radio Rubes: WEAF WSB (sw-21.5)

NBC-Jack & Loretta, songs: WJZ WSM WEEU

WBAL-Morning Meditations WBZ-Musical Clock WCAU-Mark Dawson, songs WCHA-Editor's Daughter

★WFIL-News WGY-Jane Arden WHP-Morning Devotions WIP-Eight Bells & All's Well WJSV-Arthur Godfrey WLW-Musical Chuck Wagon WMAL-Calling All Stars

WOR-The Goldbergs, sketch WRD-Women Make News WTNJ-Morning Devotions

9:00

★NBC-News: Happy Jack, songs: WEAF WDEL WRC

★NBC-News: Breakfast Club: WJZ WMAL WRD WCAE WPTF WSM (sw-21.5)

CBS-Richard Maxwell, tr.: WABC WDBJ WHP WRVA WPG WCAO WBIG (sw-21.57)

Myrt & Marge, sketch: WLW WGY

Paul Allison, poems: WLW WSWA KDKA-Shopping Circle KYW-Morning Varieties

WBAL-Woman's Sports Page: What's New

WBT-Woman's World: Martha Dulin

WBZ-As You Like It

WCAU-Don Bovay, songs WCBM-German Hour WEEU-Friendly Club

WFIL-Your Morning Band WHAS-Jackson Family

WOR-Hymn Singers WORK-Morning Devotions

WRVA-Rhythmites WSB-Penelope Penn

WTAR-Church of the Air

★WTNJ-News: Variations in Syn-copation

9:15

★CBS-Montana Slim, songs: News: WABC WPG WDBJ WBT WCAO (sw-21.57)

NBC-The Family Man, poetry & philosophy: WEAF WDEL

NBC-The Woman of Tomorrow, Nancy Boothe Craig: WJZ

NBC-Breakfast Club: WBAL

★News: WBIG WHAS Myrt & Marge, sketch: WLW WSWA

KDKA-Linda's First Love KYW-To be announced

WCAU-What's New in the Stores

FRIDAY December 30

(10:00 a.m. Continued)

WPTF-Musical Workshop
WRD-Hollyood Food Secrets
WTNJ-Easy Money

10:15
NBC-John's Other Wife (Louis Philippe): WFAE KYW WGY WRC WFBR

NBC-Jane Arden, sketch (Ward Baking Co.): WJZ WFIL WBAL WBZ KDKA (sw-15.21)

CBS-Myrt & Marge, sketch (Super Suds): WABC WCAO WDBJ WCAU WJSV WRVA WHAS WBT

NBC-Josh Higgins of Finchville, sketch: WPTF WRD WORK WCAU

MBS-Red River Dave, cowboy songs: WOR

WBIG-Sincin' Sam
WCBM-Salute Revue: Varieties
★WEEU-Agricultural Briefs: News
WMAL-Keeping Fit
WSB-George Hall's Orch.

★WSM-News
WSVA-The Gospel Singer
★WTAR-Women in the News

10:30
NBC-Bob Carroll, bar.: WJZ WEEU WLW WMAL WTAR

CBS-Hilltop House, sketch (Palmolive Soap): WABC WHAS WDBJ WRVA WCAO WJSV WCAU WDBJ WBT

NBC-Just Plain Bill, sketch (Bi-So-Dol): WFAE KYW WRC WGY WDEL WFBR

KDKA-Tena & Tim
WBAL-Bill Herson
WBIG-Gossip with Mary Jane
WBZ-Ten Keys to Married Happiness

WCAU-Rev. Frederic Maute
WCBM-Hollywood Reporter: Swing in the Morning
WCBM-Jack Rohr's Dance Trio
WFIL-Harriet Heath
WGH-Dance Parade

WHP-It's A Great Old World
WIP-Facts About Feet: Peekin' in the Pantry
WLW-To be announced
WOR-Medical Information Bur.

WCBM-Asbury, piano lessons
WPG-Happy Birthday
WPTF-The Party Line
WRD-Catholic Quarter-Hour
WSB-Shopping Talk
WSM-The Singer & His Songs
WSVA-Musical Merry-Go-Round

10:45
CBS-Rhythmaires: WBT

NBC-Woman in White, sketch (Pillsbury): WFAE KYW WRC WGY WMBG WTAR WPTF WFBR

NBC-Central City, sketch (Oxydol): WJZ KDKA WBZ (sw-15.21)

CBS-Stepmother, sketch (Colgate): WABC WCAU WCAO WJSV WHAS

NBC-Lou Webb, organist: WSM WEEU (sw-21.5)

MBS-Singing Strings: WOR WOL WBAL-Mary Landis
WCBM-Fashion Chat
WCBM-On the Mall
WDBJ-Madame Courageous
WDEL-Tune Tinkers
WFIL-Uncle Jim

WHP-Organ Melodies
WLW-The Goldbergs, sketch
WMAL-Petticoat Lane
WORK-Frank Renault, organist
WRD-Dunlop's Bouquet
WRVA-Georgia Wildcats
WSB-News

11:00
CBS-The Fact Finder: WABC WPG WBIG WCAO WJSV

NBC-The Story of Mary Marlin, sketch (Ivory Flakes): WJZ WMAL KDKA WBZ WBAL (sw-15.21)

NBC-Viennese Ensemble: WORK WEEU WMAL

NBC-David Harum, sketch (Bab-O): WFAE WFBR KYW WDEL WRC WGY

Heart of Julia Blake: WCAU WLW

WBT-Jane & Jack
WCBM-Organ Doctor
WCBM-German Hour
WCBM-Heart & Home Service
WDBJ-Tonic Tunes
WFIL-To be announced
WGH-Music with the Masters
WHAS-Abelines

WHP-Farmer's Service Prem.
WOR-Woman's Page
WPTF-Church in the Wildwood
WRVA-Madame Courageous
WSB-Cross Roads Follies
WSM-Youth's Radio Hour
WTAR-Suffolk Cooperative Prgm.

11:15
CBS-Scattergood Baines, sketch (Wrigley's): WABC WHAS WBT

NBC-Lorenzo Jones, sketch (Phillips): WFAE KYW WGY WFBR WRC WDEL

NBC-Vic & Sade, sketch (Crisco): WJZ WLW WBZ KDKA WBAL WSB WMAL (sw-15.21)

★News: WCAO WCAM
WBIG-Tonic Tunes
WCAU-Matters of Modern Marriage
WDBJ-Linda's First Love
WFIL-Isham Jones' Orch.

WHP-The Melody Makers
★WIP-Women in the News
★WJSV-Hits & Encores: News
WOR-Heart of Julia Blake
WPG-Asburn & Ward, Inc.
WPTF-A Session in Swing
WRD-Weather: Lost & Found: Police Reporter

WRVA-Domino Music Box
WSM-Strictly Personal
WSVA-Rural Rhythm

11:30
CBS-Big Sister, sketch (Rinso): WABC WCAO WDBJ WCAU WJSV WRVA WHAS WHP WBT

NBC-Pepper Young's Family, sketch (Camay Soap): WJZ KDKA WBAL (sw-15.21)

NBC-Younga Widder Brown, sketch (Haley's M-O): WFAE WDEL KYW WGY WFBR WRC

NBC-Vagabonds: WMAL WSM

MBS-Get Thin to Music, exercises: WOR WOL

WBIG-Radio Spotlight
WBZ-Weather: Musicale
WCBM-Organ Melodies
WCBM-Happy Hollow Bunch
WEEU-Melody Shoppers
WFIL-Tune Time

WIP-Happy Hollow Gang
★WLW-News: Livestocks: River: Weather & Markets
WORK-Voice of the Farm
WPG-Italian Prgm.

WPTF-Smiling Rangers
WRD-Singing Ranger
WSB-Cross Roads Follies
WTAR-Concert Miniature

11:45
NBC-Originalities: WRD WBAL WMAL (sw-21.5)

CBS-Aunt Jenny's Stories (Spry): WABC WDBJ WCAU WJSV WCAO WHAS WRVA WHP

NBC-Getting the Most Out of Life, Dr. Wm. Stidger (Fleischmann's Yeast): WJZ WFIL WBZ KDKA (sw-15.21)

NBC-The Road of Life, sketch (Chipso): WFAE KYW WGY WFBR WLW WTAR WSM WSB

MBS-Bide Dudley's Theater Club of the Air: WOR

WBIG-Today's Almanac
WBT-Russell McIntyre, songs
★WCBM-Dance Orch.: News
WDEL-Concert Echoes
WMBG-Organ Reveries
WORK-Swingsters
★WPG-News

WPTF-John Rae & Co.
WRC-Musical Workshop
WSVA-Checkerboard Time

AFTERNOON

12:00
NBC-Dan Harding's Wife, sketch: WFAE WMBG KYW WSM

NBC-Southernaires: WJZ WRD WMAL

CBS-Mary Margaret McBride, columnist (La France & Satina): WABC WCAO WJSV WHAS WHP WCAU (sw-6.06)

Checkerboard Time: WIP WEEU
★KDKA-News: Weather: Temp.
★WBAL-News: Checkerboard Time

WRIG-Dinner Bell Hour
WBT-Farm Features
★WBZ-News: Musicale: Stock Quotations
WCBM-To be announced
★WCBM-News
WDBJ-V. P. I. Prgm.

★WDEL-Noonday Express: News
★WFBR-News: Movie Parade
WFIL-Journal of Living
WGH-Noonday Salute
★WGY-Musical Interlude: Markets: News

12:30
NBC-Nat'l Farm & Home Hour: WJZ WBZ WSM WSB KDKA WCBM WMAL WPTF WTAR WBAL WORK WRD (sw-15.21)

Representatives of various bureaus in the Department of Agriculture will speak on "The Department of Agriculture Looks at the New Year."

NBC-Time for Thought: WFAE WMBG

Good Listening for Friday

Further details and stations which will broadcast these programs may be found in the adjacent program columns at the time hereunder indicated

AFTERNOON
12:30 EST Farm and Home Hour.

NIGHT
7:15 EST Jimmie Fidler, Movie Gossip.

7:30 EST Jack Haley, Singer-Comedian. Lucille Ball; Virginia Verrill; Ted Fio-Rito's orchestra.

8:00 EST Lucille Manners, Soprano, and Soloists.

8:00 EST First Nighter; Original Drama.

8:30 EST Burns and Allen, Comedians, with Frank Parker, tenor.

9:00 EST Campbell Playhouse with Orson Welles.

10:00 EST Guy Lombardo and His Orchestra.

WLW-Editor's Daughter, sketch
WOR-Victor H. Lindlahr
WPG-Melody Parade
WPTF-Streetman

★WRC-News: Midday Merry Go Round
★WRVA-News: Afternoon Serenade

WSB-Hilltop House, sketch
WSVA-Farm Flashes
WTAR-Radio Luncheon Club

12:15
CBS-Her Honor, Nancy James, sketch (Kleenex): WABC WCAO WCAU WBT WHAS WJSV

NBC-The O'Neills, sketch (Ivory Soap): WFAE WRC KYW WLW WGY

NBC-Alden Edkins, basso: WSM
★NBC-Neighbor Nell, philosophy: News: WJZ

Voice of the Farm: KDKA WBZ
WBAL-Hi Jinks
WBIG-Today's News Headlines
WCBM-Singin' Sam

WCBM-Swing Session
WDBJ-Salt & Peanuts
WEEU-Familiar Hymns
WFBR-Musical Jigsaws

★WGH-News: Resume
WHP-Checkerboard Time
WIP-Leroy, pianist

★WMAL-News: Listening Post
★WORK-News
WPTF-Wanderers of the Waste
WRD-Luncheon Dance
WSB-Myrt & Marge, sketch
WSVA-Melody Clinic

WTAR-Weather: Police Bulletin: Markets

12:30
NBC-Nat'l Farm & Home Hour: WJZ WBZ WSM WSB KDKA WCBM WMAL WPTF WTAR WBAL WORK WRD (sw-15.21)

Representatives of various bureaus in the Department of Agriculture will speak on "The Department of Agriculture Looks at the New Year."

NBC-Romance of Helen Trent, (Old English Floor Wax): WABC WCAE WCAU WJSV WHAS WCAO

★News: WOR WIP WHP WLW WSV

KYW-Houseboat Hannah
WBIG-Golden Quarter-Hour
WBT-Grady Cole
WCBM-Italian Popular Music

WDBJ-The Editor's Daughter
WDEL-Noonday Express
WEEU-House of MacGregor
WFBR-Singin' Sam

★WFIL-News: Store Notes
WGH-Luncheon Lyrics
WGY-Farm Paper of the Air
WRC-Devotions
WRVA-Street Man

12:45
NBC-Nat'l Farm & Home Hour: WLW

NBC-Alice Coronett, songs: WMBG WEEU

CBS-Our Gal Sunday, sketch (Old English Floor Wax): WABC WHAS WCAO WJSV WCAU

CBS-Noveltiers: WBIG

★NBC-News: Market & Weather Report: WFAE

★KYW-News: Music at Midday
WBT-Hoosier Hot Shots; Vass Family: Swing Time
WCBM-Italian Hour

★WDBJ-Vass Family: News
WDEL-Voice of the Farm
WFBR-Hadassah Prgm.
WFIL-U. S. Govt. Reports
WGH-Checkerboard Time
WHP-Kitty Keene, Inc.
WIP-Colonel Chips
WOR-Consumers' Quiz Club
WRC-Topical Tunes

WRVA-Domino Hill Billies
WSVA-To be announced

1:00
CBS-The Goldbergs, sketch (Oxydol): WABC WJSV WCAO WCAU WRVA WHP

NBC-Men of the West: WFAE WDEL WRC WMBG

Ma Perkins: WDBJ WHAS
WBIG-World Dances
WBT-Luncheon Dance
WCBM-Polish Hour

WEEU-Newsletters
★WFBR-News & Views
WFIL-Dixie Land Band
WGH-Afternoon Varieties
WGY-Household Chats

WIP-Earl Moyer's Orch.
WOR-Health Talk: Melody Moments
WPG-Melody Parade
WSVA-Melody Time

1:15
NBC-Goodyear Farm News: WJZ WBZ WBAL WMAL KDKA WLW WCBM (sw-15.21)

NBC-Three Romeos: WFAE WDEL WMBG WRC

MBS-Radio Garden Club: WOR

CBS-Life Can Be Beautiful, sketch (Ivory Soap): WABC WBT WHP WCAU WCAO WJSV WDBJ

KYW-Dr. Poling
WBIG-Swing Interlude
WFIL-Dorothy Dix Drama
WGY-Music by Cugat

WHAS-Sidewalk Snoopers
WIP-It's a Fact
WORK-Luncheon Ensemble
WPTF-Market & Weather
WRVA-To be announced
WSM-State Dept. of Agriculture Prgm.
WSVA-Today's Almanac

1:30
NBC-Peables Takes Charge, sketch: WJZ WMAL WRD WORK WCBM

NBC-Words & Music: WFAE WMBG WDEL

MBS-Dean & Austin, piano & accordion duo: WOR

CBS-Road of Life, sketch (Chipso): WABC WJSV WHP WBT WCAO WCAU

★News: WSB WFBR
Smilin' Ed McConnell: WLW WSV

KDKA-Melody Time
KYW-Home Forum
WBAL-Happy Johnny
WBIG-Lewis Kent Ensemble

WBAL-Charlie Cook Prgm.
WBZ-Matinee Melodies
WCBM-Czecho-Slovak Hour
WDBJ-Singin' Sam

WEEU-Reading Schools Prgm.
WFIL-Romantic Troubadour
WGH-Improptu
WGY-Houseboat Hannah
WHAS-Savines Talk: Livestock

WIP-Street Interview
WPTF-Charlie Monroe
WRC-Encores
WRVA-Farm & Home Hour
★WSM-Claude Sharpe: News
WTAR-Saion Orch.

1:45
NBC-Four of Us: WJZ WTAR WCBM WRD WMAL

NBC-Those Happy Gilmans, comedy sketch (Corn-Kix): WFAE WGY KYW KDKA WBZ WFBR WRC WLW WORK (sw-15.21)

CBS-This Day Is Ours, sketch (Crisco): WABC WCAO WCAU WHP WJSV

MBS-The Voice of Experience (Lydia Pinkham): WOR WFIL WBAL WOL WRVA
WBIG-P.T.A. Prgm.
WBT-Radio Question Box

WDBJ-Man in the Street
WDEL-Ruth Nigey
WHAS-College of Agriculture
WIP-Ruth Nigey
WPTF-Carolina Farm Features
WSB-NYA Speaker
★WSM-News
WSVA-To be announced

2:00
CBS-Irene Beasley, R.F.D. No. 1: WABC WCAO WBIG WHP WPG WDBJ WBT WJSV WRVA (sw-15.27)

NBC-Betty & Bob, sketch (Gold Medal): WFAE WRC WGY WBZ WBAL KDKA WLW

NBC-Paulist Chorists, Dir. Dr. Finn: WJZ WMAL WRD WTAR

MBS-Raoul Nadeau, bar.: WFIL
KYW-Football Game
WCAU-Wiley Mission
WCAU-Alan Scott
WCBM-Salute Revue: Interlude
WDEL-Classic Gems

★WEEU-Melodies: News
WFBR-To be announced
WGH-To be announced
WHAS-Savings Talk: Livestock
WIP-Our Neighborhood
WSVA-Rhythm & Romance

2:15
CBS-Al Bernard's Minstrels: WABC WCAO WBIG WJSV WRVA WHP WDBJ WBT (sw-15.27)

NBC-Arnold Grimm's Daughter, sketch (Gold Medal): WFAE KDKA WLW WBZ KYW WRC WGY WBAL

MBS-As You Like It: WOR

WCAU-Modern Salon Group
WCAU-Melody Matinee
WCBM-Texas Bill, guitarist
WFIL-At Home with Ruth Elliot
WGH-Timely Tunes
WIP-Movie Chatter
WPG-Charlie Cook
WSVA-WPA Prgm.

2:30
MBS-Silhouettes in Blue: WOR WGH

CBS-The Captivators: WBIG WDBJ WJSV WCAO WABC WHP WBT WPG WHAS (sw-15.27)

NBC-Valiant Lady, sketch (Gold Medal): WFAE WRC WBZ WLW KYW WBAL WGY KDKA (sw-15.21)

WCAU-Musical Varieties
WCAU-Women's Club of the Air
★WCBM-News
WDEL-Charlotte Buchwald
WEEU-To be announced
WFIL-Console Capers
WGH-Afternoon Varieties
WIP-Charlotte Buchwald, play-goer

WRVA-Betty & Bob, sketch
WSVA-Jack Fretwell & Co.

2:45
NBC-Betty Crocker (Gold Medal): WFAE WBZ WRC WGY WBAL KYW KDKA WLW (sw-15.21)

MBS-Ed Fitzgerald & Company: WOR

WCAU-Dick Jurgen's Orch.
WCAU-Benson & Marr
WCBM-Molinari-Bloom Music
WDEL-Kilocyte Jamboree
WFIL-Jack's Jamboree
WGH-Rhythm & Romance
WRVA-Sunshine Hour
WSVA-To be announced

3:00
NBC-Navy Band: WJZ WCBM WEEU WMAL WORK WBZ

NBC-The Story of Mary Marlin, sketch (Ivory Flakes): WFAE KYW WLW WRC WSM WSB WFBR WTAR WPTF WMBG WGY

CBS-Marine Band: WABC WCAU WBIG WDBJ WHP

MBS-Marriage License Romances: WBAL

KDKA-Home Forum
WBT-Ma Perkins, sketch
WCAU-Matinee Melodies
★WCAO-News: Jack Lederer's Orch.
WCBM-Happy Hollow Bunch
WGH-Shoppers' Matinee
WHAS-Betty and Bob
WIP-Happy Hollow Gang
WJSV-Aladdin's Kitchen
WOR-Martha Deane
WPG-Easy Money
WRD-A. H. Zilmer, evangelist

3:15
NBC-Oxydol's Own Ma Perkins, sketch: WFAE KYW WPTF WFBR WTAR WMBG WRC WSB WGY WSM WLW

NBC-Navy Band: WBAL
★News: KDKA WCAM

WBT-The Gospel Singer
WHAS-Hymns of All Churches
WRVA-Happy Gilmans
WSVA-Amer. Family Robinson

3:30
NBC-Pepper Young's Family, sketch (Camay Soap): WFAE WLW WRC WSB WGY WSM WMBG KYW WTAR WPTF WFBR

NBC-Swingtime Trio: WJZ WBZ WCBM WMAL WRD WORK

CBS-Columbia Chamber Orch.: WABC WCAO WBIG WDBJ WPG WHP (sw-11.83)

KDKA-Bookworm
WBAL-Globe Trotter
WBT-Vic & Sade, sketch
WCAU-Popular Music
WCBM-Monitor Views the News
WDEL-Victor Cailee, organist
WEEU-Uncle Jack's Prgm.
WGH-Revue of Song Favorites
WHAS-Two-Thirty Tempos
WIP-Rev. Robert Fraser
WJSV Arch McDonald's Grab Bag
WRVA-Jenny Nelson Singers
★WSVA-News

3:45
NBC-The Guiding Light, sketch (White Naphtha): WFAE WGY WLW WMBG WTAR WSM WPTF WSB WFBR KYW WRC

NBC-Ted Malone's Between the Bookends: WJZ WCBM WMAL WORK WRD

KDKA-Tea Time Tunes
WBAL-Afternoon Show
WBT-Briarhopper Boys
★WBZ-Weather: News
WCAU-Robinson Family
WCBM-Baltimore Salute Revue: Musical Interlude
WOR-David Harum
WSVA-Willie Coleman, pianist

4:00
NBC-Backstage Wife, sketch (Dr. Lyons): WFAE WRC WDEL KYW WFBR WGY

★NBC-Club Matinee: News: WJZ WMAL WRD WPTF WFIL WORK WCBM WTAR KDKA WEEU WBZ (sw-15.21)

CBS-Eton Boys, quartet: WCAO WPG WDBJ WBIG WHP WRVA (sw-11.83)

CBS-Stage Relief Prgm.: WABC Kitty Keene, Inc., sketch: WLW WSV

★News: WSB WOR
WBAL-Inter-High School Orch.
★WCAU-Hollywood News & Views
WCAU-Sleepy Hollow Boys
WCBM-Today's Winners
WGH-Cities of the World
WHAS-Mother of Sorrows Novena
WIP-LeRoy, pianist
★WSM-A Women Looks at News

4:15
NBC-Stella Dallas, drama (Milk of Magnesia): WFAE WFBR KYW WGY WRC WSB WSM WDEL

CBS-Matinee Promenade: WABC WHP WDBJ WRVA WPG WCAO

MBS-Midstream, drama: WLW

★WCAU-News
WBIG-Meet the Shopper
WFBR-Girl Scouts Prgm.
WGH-WPA Concert Hall
WIP-Today's Hits
WOR-Myrt & Marge, sketch
WPTF-Birthday Party
WSVA-Make-Believe Ballroom

4:30
NBC-Vic & Sade, sketch (Crisco): WFAE WDEL KYW WRC WGY WFBR

NBC-To be announced: WMBG

CBS-Matinee Promenade: WBIG

NBC-Club Matinee; News: (sw-9.53)

WBAL-To be announced
WCAU-Tunes Old & New
WCAU-Farm Weekly
WEEU-Merchandise Revue
WGH-Music on Parade
WHAS-Week Day Devotions
WLW-Life Can Be Beautiful
WOR-Hilltop House, sketch
WSB-To be announced
WSM-Those Happy Gilmans
WSVA-Birthday Party

4:45
NBC-Girl Alone, sketch (Aunt Jenima Pancake Flour): WFAE WFBR WRC WGY WDEL KYW

CBS-Harry Cool & Organ: WABC WCAO WJSV WHP WPG WBT WBIG WHAS (sw-11.83)

MBS-The Mad Hatterfields, sketch: WLW

★News: WBZ WIP
WCAU-Piano Team
WCBM-Baltimore Salute Revue
WDBJ-Salvation Army Prgm.
★WMAL-Evening Star Flashes

FRIDAY December 30

Frequencies

- KDKA-980
- KYW-1020
- WABC-860
- WBAL-1060
- WBG-1440
- WBT-1080
- WBZ-WBZA-990
- WCAE-1220
- WCAE-1280
- WCAO-600
- WCAU-1170
- WCBM-1370
- WDBJ-930
- WDEL-1120
- WEAF-680
- WEU-830
- WFB-1270
- WFIL-560
- WGH-1310
- WGY-790
- WHAM-1150
- WHAS-820
- WHP-1430
- WIP-610
- WJAS-1290
- WJSV-1460
- WJZ-760
- WLW-700
- WMAL-630
- WMBG-1530
- WOL-1310
- WOR-710
- WORK-1320
- WPG-1100
- WPTF-680
- WRC-950
- WRTD-1800
- WRTA-1110
- WSA-
- WCAE-1440
- WSB-740
- WSM-650
- WVMA-550
- WTAM-1070
- WTAR-780
- WTIC-1040
- WTNJ-1280

WOR-Restful Rhythms; Melody Moments
WPTF-Speed Gibson
WRVA-Caro-Ginians
WSM-Old Songs & New
WSVA-Fireside Phantasies

5:00
CBS-Nan Wynn, songs: WABC WPG WDBJ WHAS WHP WCAU
NBC-Houseboat Hannah, sketch (Lava Soap): WLW
NBC-Bill Johnson, bar.; Organ: WJZ WRTD WCBA KDKA (sw-15.21)

NBC-Dick Tracy, sketch (Puffed Wheat Rice): WEAF WGY WRC KYW WMBG WDEL WPTF WFBR WTAR

MBS-To be announced: WRVA
WBAL-Uncle Jack's Club
★WBIG-News
WBT-Dr. Luther Little
WBZ-Dance Interlude
WCAO-Varieties
WCBM-Jack Rohr's Tea Dansant
WFIL-Uncle Jim
WGH-Ballads of Hill & Plain
WIP-It's a Fact
WMAL-Tune Types
★WOR-Women Make the News
WORK-Cousin Lee
WSB-Radio Headlines
WSM-Tango Time
★WTNJ-Popular Melodies: News

5:15
NBC-Chuck Shanks' Orch.: WJZ WHAM WMAL WRTD WSM WBZ KDKA WLW (sw-15.21)

CBS-March of Games: WABC WHAS WBIG WPG
NBC-Your Family & Mine, sketch (Sealtest): WEAF KYW WGY WSB WRC WFBR WDEL WMBG WPTF WTAR WSM

MBS-The Johnson Family, sketch: WOL
WBAL-Dog Tales
★WBT-News: Variety Prem
WCAU-This Thing Called Love
WCBM-Twilight Tunes
WDBJ-Your Family & Mine
WFIL-Adventures of Robin Hood
WGH-Moments of Meditation
WHP-Junior Town
WIP-Varsity Collegiate Reporter
WOR-The Charioteers
WRVA-Rhythm Parade
WTNJ-Man on the Street

5:30
NBC-Don Winslow of the Navy, sketch (Krispies): WJZ WBZ WBAL WFIL WHAM WMAL KDKA (sw-15.21)

NBC-Jack Armstrong, sketch (Wheaties): WEAF WFBR WRC WDEL WLW KYW WGY

CBS-Men Behind the Stars: WABC WRVA WPG WCAO WHP WBIG

NBC-Three Romeos: WMBG WSB
NBC-Landt Trio: WSM WTAR

The Lone Ranger, sketch: WDBJ WPTF
To be announced: WGH WTAR
WBT-Jamboree
WCAU-Dan Kelly, songs; Organ
WCAE-Jerry Duckett
★WCBM-Nat Youngelson, commentator
WHAS-Herbie Koch, organist
WIP-Waltz Album
WJSV-Tonic Tunes
WOR-Little Orphan Annie
WORK-Late Afternoon Musicale
WRTD-Carefree Harmonies
WTNJ-Riddle Rhythm

5:45
CBS-The Mighty Show (My-T-Fine): WABC WCAU

NBC-Little Orphan Annie, sketch (Ovaltine): WEAF WGY KYW WDEL WRC WFBR

CBS-Not So Long Ago: WCAO WHAS WBIG WRVA

MBS-Dorothy Gordon's Children's Corner (Wheatena Corp.): WOR WOL

NBC-Tom Mix Straight shooters, sketch (Ralston Wheat Cereal): WJZ WBZ WMAL WBAL WFIL KDKA (sw-15.21)

★News: WIP WPG
WBT-The Lone Ranger, sketch
WCAE-Harmony Hall
WCAE-Checkerboard Time
WCBM-Rhythm Rounders
WGH-Musical Merry-Go-Round
WHP-Dick Tracy, sketch
WJSV-Of Skipper
WLW-To be announced
WRTD-Civic Calendar
WSB-Univ. of Georgia Prgm.
WSM-Market Reports
WTAR-Concert Miniature
WTNJ-Prairie Rangers

NIGHT

6:00
NBC-Yoichi Hiroaka, xylophonist: (sw-9.53)

★NBC-Relaxation Time; Orch. & Ensemble: News: WEAF

NBC-Don Winslow of the Navy, sketch (Krispies): WLW WSB

★NBC-News: Manhattan Serenades: WABC

★NBC(News, WJZ only) Alma Kitchell's Brief Case: WJZ WRTD WORK

★News: WHAS WHAM

★Sports: News: KDKA WFBR WTNJ WCAO
KYW-News: Rhythmaires: Sports
WBAL-Sports

WBIG-Your Family & Mine
★WBZ-News: Weather: Dance

WCAE Stardust
★WCAU-Serenade: News
WDBJ-Floyd & Ann

★WDEL-News: Dance Time
WFIL-Hal Simonds, sports

★WGY-News: Musical Prgm.
WHP-Little Brown Book
WIP-The Romantic Troubadour

★WJSV-News: Home Folks Frolic
WMAL-To be announced

WOR-Uncle Don
WPTF-To be announced
★WRC-News: Home Folks Frolic
WRVA-Georgia Wildcats

WSM-Rhythm Time
WTAM-Tom Manning: Danny Dee
WTAR-Freshest Thing in Town

★WTIC-News: Weather

6:15
CBS-Howie Wing, sketch (Corn Flakes): WABC WJSV WBT WCAO WCAU WHAS WRVA

★NBC-Malcolm Claire: News: (sw-9.53)

NBC-Dorothy Rochelle, songs: WJZ WHAM

★News: WGH WJAS WMAL
Dick Tracy, sketch: WSM WSB
KDKA-Your Movie Magazine

★WBAL-News: Around the Table
WBIG-Lone Ranger
★WCAE-News: Sports

★WDBJ-Musical Interlude: News: Sports
WDEL-Mystery Melodies
WFBM-Bowling Briefs

WFIL-Dad & Junior
WHP-Concert Ensemble
WIP-Earl Moyer's Orch.
WLW-To be announced

WORK-Sports Review
WPTF-Adventures of Ace Williams
WRTD-Musical Interlude: Sports

★WTAM-Evening Prelude: News
WTAR-To be announced
WTIC-Sports Roundup
WTNJ-True Story Hour

6:30
NBC-George R. Holmes, commentator: WEAF WTAR WSB

CBS-Today with Bob Trout: WABC WCAO WJSV WJAS

NBC-Lyon & Marlowe, instrumentalists: (sw-9.53)

NBC-Golden Serenaders; Three Jesters; Peg La Centra; Johnny Gart, accordionist: WJZ WBZ KYW WGY

★News: WORK WHP WTNJ WOR

★News: Sports: WFIL WIP
KDKA-Evening Serenade
WBT-Grady Cole, philosopher
WCAE-Muted Music

WCAU-Bob Golden's Orch.
WDBJ-To be announced
WDEL-Parade of Melody

WFBM-George Van Dorn's Orch.
WGH-Melody Time
WHAM-Harry McTigue, sports
WHAS-Songmaster Paul Sutton
WLW-To be announced

★WPTF-News: Sports: Variety
WRC-Geo. Hall's Orch.
WRTD-Gifts in Song

★WRVA-News: Novelettes
WSM-Asher & Little Jimmie
WTAM-Otto Thurn's Orch.

★WTAR-News: Musical Moments: WTIC-Wrightville Clarion

6:45
CBS-Jack Berch, songs: WABC
★NBC-Lowell Thomas, commentator (Sun Oil): WJZ WLW WBZ WBAL WTAM WHAM WDBJ WRTD WMAL

CBS-Sophie Tucker & Her Show (Roi-Tan Cigars): WCAO WHAS WJSV WRC WRVA WDBJ WBT (also KNX KSL at 1 a.m.)

NBC-Father & Son, sketch: WEAF WORK

MBS-The Johnson Family: WOR
KYW-Bonnie Stuart
★WCAE-News of the Road

★WDEL-News
WFIL-To be announced
WGH-Bridge Night
WGY-Sports

WHP-Lukewela's Hawaiians
WIP-Uncle WIP
WJAS-Talk of the Town
WPTF-Jim Lewis' Hillbillies:
Xavier Cugat's Orch.

WSB-Little Orphan Annie, sketch
★WSM-Sports: News
WTAR-Jerry of the Circus, sketch
WTIC-Studio Prgm.
WTNJ-Capital City Four

7:00
NBC-Amos 'n' Andy (Campbell's Soup): WEAF KYW WFBR WGY WTIC WCAE WRC WLW WDEL WMBG WTAM (also at 11 p.m.)

CBS-County Seat, sketch: WABC WJAS WCAO WHP (sw-9.65-6.06)

NBC-Artie Shaw's Orch.: WJZ WBAL WMAL WBZ WFIL WPTF

★MBS-Fulton Lewis, Jr., commentator: WOL

Sports: WGH WOR WBIG
KDKA-Maurice Spitalny's Orch.
WBT-Dinner Dance
WCAU-Sports: Alan Scott

WDBJ-The Buccaneers
WHAM-Charles Siverson's Orch.
WHAS-Musical Varieties
WIP-Allan Fielding's Orch.
WJSV-Arch McDonald

WORK-To be announced
WRTD-Margaret Childs, songs
WRVA-Daniel Lieberfeld
★WSB-Radio Headlines
WTAR-Salon Orch.
WTNJ-Harry Warren's Orch.

7:15
NBC-Artie Shaw's Orch.: WRTD WSM WHAM

CBS-Lum & Abner, comedy team (Postum): WABC WJZ WCAU WRVA WCAO WJSV WHAS WBT (sw-6.06) (also KNX KSL 11:15 p.m.)

NBC-Jimmie Fidler's Hollywood Gossip (Drene): WEAF WTIC WRC WCAE WTAM KYW WGY WDEL WFBR (also at 10:45 p.m.)

For news of Hollywood read "Hollywood Showdown" in every issue of Radio Guide.

★WBIG-News
WDBJ-Musical Album of Sacred Songs
WFIL-City Charter Prgm.
WGH-Master Singers
WHP-Robert Hood Bowers' Band
★WIP-Five Star Final
WLW-Four Stars Tonight
WOR-The Answer Man
WSB-Cent White's Samoans
WTIC-Political Prgm.
WTNJ-Waltz Time

7:30
NBC-The Revelers, male quartet (Boned Chicken): WEAF KYW WBZ WMAL

CBS-Wonder Show with Jack Haley, singer-comedian (Wonder Bread & Hostess Cake); Lucille Ball; Virginia Verrill; Ted Fio-Rito's Orch.: WABC WRVA WJSV (sw-11.83) (also KSL KNX at 12:30 p.m.)

NBC-Trio Time; Milt Herth's Trio; Lucille Linwood, songs: WJZ KDKA (sw-11.87)

NBC-Jack Marshall's Orch.: WSB

MBS-The Lone Ranger, drama (Silvercup): WOR WFIL WBAL WOL

WBIG-Tobacco Review
WBT-Drama Time, Bert Lytell
WCAE-Roundup
WCAO-Langworth Military Band
WCAU-Vocal Varieties
WDBJ-Music in a Sentimental Mood

WDEL-Sports: Ringside Parade
WFBM-Baltimore Public Schools
WGH-Milk Parade
WGY-Jim Healey, commentator
WHAM-Morrey Brennan's Orch.
WHAS-Music to Your Taste
WHP-Sport Shots
WIP-For Men Only
WJAS-Benny Burton's Orch.
WLW-Henry Busse's Orch.
WORK-The Three "Q's"
WPTF-Holiday Special
WRC-So You Think It's New

WSM-Jamup and Honey
WTAM-World We Live In
WTR-Drama: Hits & Encores
WTIC-Inside of Sports
WTNJ-To be announced

7:45
NBC-Drama Time with Bert Lytell: WJZ

NBC-Henry Busse's Orch.: WEAF WSB WSM

MBS-Inside of Sports (Phillies Cigars): WLW

KDKA-Duquesne Glee Club
KYW-The Wandering Troubadour
WTAM-On Wings of Song
WBIG-Anything Can Happen
WBT-Musical Revue
WBZ-Vocal Varieties
WCAU-Business & Industry
WDBJ-Mamma Bloom's Brood
WFBM-Song Shoppers

WGH-Rhythm & Romance
WGY-Don't You Believe It
WHAM-Tomorrow's Headlines
WIP-Insurance Counselor
WMAL-Victor Anniv. Party
WRC-Sir Willmott Lewis
WTAM-Paul Burton's Orch.
WTAR-Interlude: Shopper
WTIC-Serenaders: Peg La Centra
★WTNJ-News

8:00
MBS-Johnny Presents "What's My Name?": Budd Hulick, m.c.; Ray Bloch's Orch. (Philip Morris): WOR WLW

NBC-Cities Service Concert; Lucille Manners, sop.; Frank Black's Orch.: WEAF KYW WGY WRC WFBR WCAE WTIC WTAM WDEL WPTF WTAR WMBG (sw-9.53)

NBC-Warden Lewis E. Lawes' Criminal Case Histories (Sloan's Liniment): WJZ KDKA WRTD WSB WBZ WSM WFIL WBAL WHAM WMAL (sw-11.87)

CBS-Campana's First Nighter, drama: WABC WJSV WCAU WJAS WHAS WRVA WCAO (sw-6.06-9.65) (also KNX at 12 mid.)

WBIG-Behind the Headlines
WBT-Trinity Choir
WDBJ-World Dances
WHP-Jan Savitt's Orch.
WIP-Mama Bloom's Brood
WORK-Salvation Army Prgm.
WPG-Atlantic City Entertains

8:15
WDBJ-Your Quarter-Hour Serenade
★WGH-News: Resume
WHP-Ten Years Ago Today
WIP-Phil Gordon & Blue Belles
WORK-Radio Reporter
WPG-Doc Seller's True Stories

8:30
NBC-Jamboree: WJZ WSM WBZ WRTD WHAM WORK KDKA (sw-11.87)

MBS-Eddy Duchin's Orch.: WOR WOL

CBS-Burns & Allen (Chesterfield) Ray Noble's Orch.; Frank Parker, trn.; Paul Douglas: WABC WPG WHP WGH WCAU WJSV WBT WJAS WBIG WDBJ WRVA WCAO WHAS (sw-9.65-6.06) (also KNX KSL at 11:30 p.m.)

WBAL-Hippodrome Theater
WFIL-The Optimist
WGY-Farm Forum
WIP-Dance Music
WLW-Carson Robison's Buckaroos
WMAL-Umbrella Court of the Air
WSB-Editorial Hour

8:45
MBS-Eddy Duchin's Orch.: WBAL
WFIL-Organ Prgm.
WIP-Johannes Steel

9:00
NBC-Waltz Time (Phillips); Frank Munn; Manhattan Chorus; Abe Lyman's Orch.: WEAF WGY WCAE WFBR WTAM WTIC WDEL KYW WRC (sw-9.53)

NBC-Plantation Party (Bugler Tobacco) Girls of the Golden West; Range Riders; Whity Ford, m.c.; Choir & Orch.: WJZ WBZ WRTD WFIL KDKA WBAL WMAL WLW WHAM (sw-11.87)

CBS-Campbell Playhouse, drama with Orson Welles & Guests: WABC WCAO WJAS WBT WJSV WCAU WRVA WHAS (sw-6.06-9.65)

WBIG-Men's Glee Club
WDBJ-Rhapsody in Rhythm
WGH-Evening Serenade
WHP-To be announced
WIP-Sterno
★WOR-Gabriel Heatter, news
WORK-Charlie Cook, piano lessons
WPG-You're Telling Me
WPTF-Safety Talk
WSB-Dramatic Sketch: Melody Moments
WSM-Lyric Moods
WTAR-Waltz Album

9:15
WBIG-Gaslight Harmonies
WDBJ-The Question Box
WGH-Ford Frolics
WOR-Schnickelfritz Band
WORK-International Affairs
WPTF-To be announced
WTAR-Radio Theater

9:30
NBC-Death Valley Days, drama (Borax): WEAF WCAE WDEL WGY WRC WTAM WTIC WFBR WLW KYW (also KFI KOA at 11:30 p.m.)

"Ring Out the News" is the title of the drama.

NBC-Horse & Buggy Days, variety prgm.: WJZ WSM WBZ WMAL WHAM KDKA WBAL WORK WPTF (sw-11.87)

MBS-Moonbeams (Gambarelli & Davitto): WOL

MES-Dick Jurgens' Orch.: WOR
WBIG-Echoes of Stage & Screen
WFIL-NYA Prgm.
WGH-Opportunity Hour
WIP-Psychology Behind the News
WPG-Concert Orch.
WRTD-Wrestling Matches
WSB-Georgia Ambassadors
WTAR-Variety Prgm.

9:45
WDBJ-Rhythm & Romance
WIP-Shirley Winters
WTAR-Old Va. Chorus

10:00
NBC-Lady Esther Serenade; Guy Lombardo's Orch.: WEAF WSB WTAM KYW WRC WFBR WGY WCAE WTIC WDEL WSM (sw-9.53)

NBC-Library of Congress Chamber Music Concert: WJZ WMAL WBZ WHAM KDKA WBAL WTAR WORK WPTF (sw-11.87)

CBS-Grand Central Station (Listerine): WABC WRVA WJAS WBT WCAO WCAU WJSV WHAS (sw-6.06)

MBS-Curtain Time, drama: WOR

WBIG-Supper Club
★WDBJ-Evening Serenade: News
WFIL-To be announced
WGH-Music by Cugat
WHP-Rosario Bourdon's Orch.
WIP-C'mon 'n' Dance
WLW-Open House
WPG-Week-end Review: Studio Party

10:15
★WDBJ-News
WGH-Interlude

10:30
CBS-Barry Wood, songs: WABC WPG WHP WJAS WBIG WDBJ WHAS WJSV (sw-9.65)

NBC-Uncle Ezra, sketch with Music (Alka Seltzer): WEAF KYW WCAE WTIC WGY WFBR WRC WTAM WLW WDEL (sw-9.53)

NBC-To be announced: WJZ WBAL WPTF WHAM WTAR WORK WBZ WMAL WRTD

MBS-Jacques Renard's Orchestra: WOR

★News: WCAU WFIL WGH
WBT-Radio Review of Books
WCAO-The Marylanders
WRC-Washington Heroes
WRVA-Westwood Supper Club
WSB-To be announced
WSM-Francis Craig's Orch.

10:45
NBC-To be announced: KDKA (sw-11.87)

CBS-American Viewpoints: WABC WBT WBIG WJAS WJSV WPG WHAS WDBJ (sw-9.65)

Secretary of State Cordell Hull will summarize the results of the Conference of American States in a broadcast from Lima.

NBC-Story Behind the Headlines, Cesar Saerchinger: WEAF WTIC WMAL WTAM WMBG (sw-9.53)

NBC-Jimmie Fidler's Hollywood Gossip (Drene): WLW (also see 7:15 p.m.)

News: WHP WIP
KYW-To be announced

WCAE-Johnny Duffy
★WCAO-News: The Marylanders
WCAU-Jeno Donath's Orch.
★WDEL-News: Dance Time
WFBM-Musical Jigsaws
WFIL-Peaceful Valley</

SATURDAY December 31

MORNING

8:00 a.m. EST

★CBS-(Odd Side of the News, WABC only) Bob Byron, songs: WABC (sw-21.57)

NBC-Songs for Saturday: WJZ WORK

NBC-Milt Herth Swing Trio: WEAFF WMBG WSB (sw-21.5)

Musical Clock: KYW WCAO WRVA WGH

★News: WOR WSAV WFIL WTNJ

KDKA-Dr. Sunshine

WBAL-Around Breakfast Table

WBIG-The Village Parson

★WBT-News: Musical Clock

WBZ-Weather: Musical Clock

8:15
NBC-Gene & Glen, songs: WEAFF WMBG (sw-21.5)

NBC-Dick Leibert Prgm.; Andy Sannella, guitarist; Casper Reardon, harpist: WJZ WRD

CBS-Eton Boys, quartet: WABC (sw-21.57)

★News: WIP WFBR WLW WSB WORK

★KDKA-News: Musical Clock

WBIG-Happy Motoring

WBT-Honolulu Strollers

WCAU-Noweltees

WDBJ-Charlie Monro's Boys

WEEU-Morning Devotions

WFIL-Mr. Van's Caravan

WGY-Morning Varieties

WOR-Tex Fletcher: Musical Interlude

WPG-Baptist Church Service

WRVA-Tobacco Tags

WSM-Time to Shine

WSVA-Musical Clock

WTNJ-Treasure Chest

8:30
CBS-Edith Dick & Jack Shannon, songs: WABC WRVA (sw-21.57)

NBC-Musical Tete-a-Tete: WEAFF WMBG (sw-21.5)

KYW-To be announced

WBAL-Sports

WBIG-The Village Parson

WBT-Musical Clock

★WDBJ-News: Bulletin Board

WEEU-Agricultural Briefs

WFBR-Ralph Powers

WFIL-Bob White

★WGH-News: Resume

WIP-Good News

WIP-Melody Parade

WLW-Everybody's Farm

WMAL-Earl Godwin

WOR-Organ Recital

WORK-Cousin Lee

WSB-Freddy Rose Sings

★WSM-Morning News

WTNJ-Hungarian Prgm.

8:45
NBC-Jack & Loretta Clemens: WJZ WSM KDKA WRD WEEU (sw-21.54)

CBS-Ruth Brine, talk: WABC WBIW WRVA WDBJ (sw-21.57)

NBC-Musical Tete-a-Tete: WSB

WBAL-Morning Meditations

WCAU-Mark Dawson, songs

★WFIL-News

WGH-Music by Cugat

WHP-Morning Devotions

WIP-Eight Bells & Alf's Well

WMAL-Calling All Stars

WTNJ-Organ

9:00
★NBC-News: The Wise Man: WEAFF WDEL WGY WRC (sw-21.5)

CBS-Richard Maxwell, songs (Baume Bengue & Pacquin's Hand Cream): WABC

★NBC-News: Breakfast tClub: Don McNeill, m.c.: WJZ WSAV WBAL WPTF WRD KDKA WSM WLW WMAL (sw-15.21)

CBS-Console Contrasts: WBIW WCAO WBT WDBJ WPG WHP WRVA (sw-21.57)

KYW-Musical Clock

WBZ-As You Like It

★WCAU-News: Don Bovay, songs

WCBM-German Hour

WEEU-Friendly Club

WFIL-Your Morning Band

WGH-The Syncoptors

WHAS-Jackson Family

WOR-Melody Time

WORK-Morning Devotions

WSB-Penelope Penn

WSVA-Sunday School Lesson

WTAR-Church of the Air

★WTNJ-News: Interlude

9:15
NBC-Music Internationale: WEAFF WRC WDEL (sw-21.5)

★CBS-Montana Slim: News: WABC WHP WCAO WDBJ WPG WBT WRVA (sw-21.57)

NBC-Breakfast Club: WTAR

★News: WBIW WHAS

WCAU-What's News in the Stores

WFBR-Nursery School

WGY-Consumer's Information: Market Basket

WJSV-Sallie Muchmore

WOR-The Syncoptors

9:30
NBC-Breakfast Club: WORK WBZ

CBS-Fiddlers Fancy: WABC WCAO WPG WCAU WHP WBIW WDBJ WBT (sw-21.57)

NBC-Music Internationale: WMBG

MBS-The Syncoptors: WFIL

KYW-To be announced

WCBM-Jack Rohr's String Trio

★WDEL-Daily Devotions: News

WEEU-Children's Hour

WFBR-Calif. Walnut Growers' Assn.

WGH-Tunes of Today

WGY-Musical Prgm.: Women's Newspaper of the Air

WHAS-Uncle Henry's Mtns.

★WIP-News: Resume: Service

WJSV-Civic Forum

WRC-Nat'l Children's Frolic

WRVA-The Rhythmites

WSB-Radio Headlines

WSVA-Morris Sisters

WTNJ-German Hour

9:45
NBC-Edward MacHugh, Gospel Singer (Ivory Soap): WEAFF KDKA WBZ WGY WMAL KYW (sw-15.21)

NBC-Ward & Muzzy, piano duo: WSB WRC (sw-21.5)

CBS-Fiddlers Fancy: WHAS WRVA

NBC-Breakfast Club: News: WEEU

Synagogue of the Air: WSAV WLW

★News: WCBM WDEL

WBAL-Uncle Jack's Club

WFIL-Marimba Magic

★WHAS-News, Meador Lowrey

WIP-It's a Fact

WOR-Newark Museum Talk

10:00
CBS-Pappy Cheshire's Nat'l Hill-billy Champions: WABC WDBJ WHAS WRVA (sw-21.57)

NBC-Three Romeos: WJZ WMAL WEEU WBZ WORK WSAV

NBC-Saturday Morning Club: WEAFF (sw-21.5)

NBC-Smilin' Ed McConnell, philosophy & songs (Ovenready Biscuits): WSM WLW WTAR WSB WRC WMBG WPTF

MBS-The Marriage Clinic: WOR WOL

KDKA-Smile Parade

KYW-Boy Scout Jamboree

WBIW-Int'l Sunday School Lesson

WBT-Young America on the Air

WCAO-Movies' Magic Carpet

WCAU-Morning Melodies

WCBM-Children's Theater of Air

WDEL-Ronald Thorpe, songs

WFBR-Shirley Temple Club

★WFIL-News

WGH-Shopping Reporter

WGY-Morning Devotions

WHP-Speech Defects Corrections

WIP-Homemakers' Club

WJSV-Dr. Abram Simon

WOR-Charlie Cook, piano lessons

WPG-Home Hour

WRD-Hollywood Food Secrets

WSVA-Musical Merry-Go Round

10:15
NBC-Amanda Snow, songs: WJZ WPTF WEEU WORK WRD WFIL WBZ WLW (sw-21.5)

CBS-Nat'l Hillbilly Champions: WCAO WBIW WHP WJSV

NBC-Saturday Morning Club: WMBG WRC KYW WDEL

WCAU-Topics in Season

WGY-Organ Reveries: Better Business Bureau Talk

WMAL-Keeping Fit

WSA-Popular Songs

WSB-Listen & Learn

★WSM-News

WTAR-Elizabeth City Prgm.

10:30
NBC-Rakov's Orch.: WJZ WBZ KDKA WMAL WEEU WRD (sw-15.21)

NBC-Walter Logan's Orchestra: WEAFF WRC KYW WDEL WMBG (sw-21.5)

CBS-Four Corners Theater: WABC WDBJ WCAU WCAO WJSV WRVA WHP WBT (sw-21.57)

Good Listening for Saturday

Further details and stations which will broadcast these programs may be found in the adjacent program columns at the time hereunder indicated

AFTERNOON

12:30 EST Farmers' Union Program.

2:00 EST Metropolitan Opera Company. Beethoven's "Fidelio" will be presented.

NIGHT

6:00 EST Kaltenmeyer's Kindergarten; Classroom Comedy.

6:59 EST Big Ben Chimes from London.

7:30 EST Joe E. Brown, Comedian. Gill and Demling; Margaret McCrae, vocalist; Harry Sosnik's orchestra.

8:00 EST Tommy Riggs and Betty Lou; Comedy and Variety. Larry Clinton's orchestra and Bea Wain, vocalist; Parks Johnson and Wally Butterworth are guests.

8:00 EST Johnny Presents; Russ Morgan's Orchestra.

8:30 EST Fred Waring and His Orchestra.

8:30 EST Professor Quiz; Quiz Program.

9:00 EST National Barn Dance.

9:30 EST Mary Eastman, Soprano, and Bill Perry, Tenor.

10:00 EST Hit Parade, with Lanny Ross, Tenor.

10:00 EST Symphony Orchestra; Artur Rodzinski, guest conductor.

10:45 EST New Year's Eve Dancing Party. A roundup of the nation's best orchestras.

Schedule Changes, formerly on this page, can be found on page 5 as part of Highlights of This Week.

11:15
MBS-The Manhatters: WFIL WOR WOL

WBIW-Junior Radio Club

WCAE-Ray Herbeck's Orch.

WGH-Dance Parade

WGY-Theater of the Air

WHAS-Meet the Housewife

WIP-Facts About Feet: Juvenile Stars

WLW-Mail Bag

WORK-Lopez Music Hour

WPTF-Birthday Party

WSAN-Son's o' the Saddle

WSB-Shopping Talk

WSM-Homemakers' Chat

10:45
NBC-Rakov's Orch.: WBAL

NBC-Walter Logan's Orch.: WSM

WIP-Magic Carpet of Melody

WJSV-Morning Rhythms

WOR-Marriage License Romances

WFG-Happy Birthday Prgm

WRTI-Dunlop's Banquet

WSAN-Children's Music

★WSB-News

WSVA-Werds & Music

11:00
CBS-Cincinnati Conservatory of Music: WABC WHAS WJSV WBT WCAU WDBJ (sw-21.57)

Program: Trio in D Minor, Op. 32, for piano, violin and cello (Arensky), a group of songs offered by tenor soloist and Sonata for cello and piano in F major, Op. 6 (R. Strauss).

NBC-Vaughn de Leath, songs: WJZ WLW

NBC-No School Today, children's prgm.; Jolly Bill; Field & Hall: WEAFF KYW WSM WMAL WDEL WMBG (sw-21.5)

MBS-Raoul Nadeau, bar.: WOR WOL

KDKA-Junior Safety Patrol

WBAL-Catholic Evidence Guild

WRIG-Rev. G. W. Swinney

WBZ-4-H Club Prgm.

WCAO-Longworth Concert Orch.

WCBM-Jack Rohr's String Trio

WEEU-Jack Kenney

★WFBR-News: Musical Jigsaws

WFIL-To be announced

WGH-Music with the Masters

WGY-Health Hunters

WHP-Harrisburg Peace Council

WORK-Children's Prgm.

WPG-Miss Frances Daily, talk

WPTF-On the Mall

WRC-Aunt Sue's Quiz Party

WRD-Singing Ranger

WRVA-Joe Brown's Kiddies

WSAN-S-Bar S Ranch Boys

WSB-Bulletin

WTAR-Opportunity Hour

11:15
NBC-Radio City Four: WJZ WBZ WBAL

CBS-Cincinnati Conservatory of Music: WCAO WHP

KDKA-W. C. T. U. Prgm.

WDEL-Your Sunday School Lesson

WEEU-To be announced

WFBR-Montana Meechey's Cow-boys

WGY-Martha & Playboys

★WIP-Women in the News

WLW-My Health

WPG-Junior String Trio

WPTF-Man on the Street

WRD-Weather: Lost & Found: Police Reporter

WSB-Crossroads Follies

WSVA-Rural Rhythm

11:30
NBC-Our Barn: WJZ WMAL WORK

NBC-Music Styled for You: WEAFF WFBR WTAR WMBG WDEL KYW WRC WSM (sw-21.5)

MBS-Army Band: WBAL WGH WFIL WOL WOR

KDKA-Music

WBIW-Radio Spotlight

WBZ-Weather: Musicale

WCBM-Happy Hollow Bunch

WEEU-Melody Shoppers

WGY-Concert Hall

WIP-Betty Joe & Radio Rangers

★WLW-News: Livestock: River: Weather: Markets

WPG-Charlie Cook

WPTF-Smilin' Rangers

WRD-Youthtime

WSAN-Ocean Melodies

11:45
MBS-Army Band: WLW

★KDKA-News: Weather: Temp.

WBIW-Today's Almanac

WBZ-Melody Time

WGY-Musical Prgm.

★WPG-News

WPTF-John Rae & Co

★WSAN-Dance Orch.: News

WSVA-Gems of Melody

12:00
NBC-Norman Cloutier's Orch.: WEAFF KYW WMBG WSB

CBS-Kate Smith Speaks (Diamond Crystal Salt): WABC WCAO WCAU (sw-9.59 21.57)

★NBC-American Education Forum (News, WJZ only): WJZ WSM WMAL WRD

CBS-In the Music Room: WBIW WBT WHAS (sw-21.57)

MBS-This Wonderful World: WOR WFIL

★KDKA-News: Man on the Farm

★WBAL-News: Tonic Tunes

★WBZ-News: Musicale: Checker-board Time

★WCBM-News

Frequencies

KDKA-980 WJAS-1290
 KYW-1030 WJSV-1460
 WABC-930 WJZ-760
 WBAL-1060 WLW-700
 WBIG-1440 WMAL-630
 WBT-1080 WMBG-1630
 WBZ-WBZA-990 WOL-1310
 WCAE-1220 WOR-710
 WCAO-1280 WORK-1280
 WCAO-600 WPG-1100
 WCAO-1170 WPTF-680
 WCBM-1370 WRC-950
 WDBJ-930 WRTD-1500
 WDEL-1120 WRVA-1110
 WEAJ-680 WSAJ-
 WEEU-630 WGBA-1440
 WFB-1270 WSB-740
 WFIL-560 WSM-650
 WGH-1310 WSWA-550
 WGY-790 WTAM-1070
 WHAM-1150 WTAR-780
 WHAS-820 WTIC-1040
 WHP-1430 WTNJ-1280
 WIP-610

WCBM-Happy Hollow Bunch
 WEEU-Charles Dix Master Singers
 WGH-Shoppers Matinee
 WIP-Jack Dawson's Ridge Riders
 WSWA-Travel Hour

3:15
 NBC-The Four of Us: WJZ
 WMAL WTAR KDKA WSAJ
 WBAL WBZ (sw-15.21)
 WSWA-To be announced

3:30
 CBS-Poetic Strings: WABC WHP
 WJSV WDBJ WHAS WBIG
 WRVA WCAU WBT WCAO
 WPG (sw-15.27)

3:45
 NBC-To be announced: WJZ WBZ
 WBAL WTAR WMAL KDKA
 (sw-15.21)

WCBM-Greek Hour
 WEEU-Uncle Jack's Prgm.
 WGH-Happy's Buckaroo Boys
 WIP-Week-End Varieties

3:45
 MBS-Music Hall: WOL
 ★KDKA-Dale McFeatters, news
 WBT-Briarhopper Boys
 WBZ-Weather: Musicales
 WCBM-Clarence Williams' Swing Band
 WFIL-Voices for Peace
 WGH-Over the Teacups

4:00
 CBS-Charles Paul, organist:
 WABC WBIG WRVA WDBJ
 WHP WCAO WPG WJSV WHAS
 (sw-11.83)

NBC-Metropolitan Opera Co.:
 WEAJ WMBG WGY WRC

MBS-Alan Courtney's Gloomchasers:
 WOR
 NBC-Club Matinee: WJZ WBZ
 WTAR WMAL KDKA WFIL
 (sw-9.53-15.21)
 WBAL-Afternoon Show
 WCAU-Sleepy Hollow Boys
 WCBM-Today's Winners
 WEEU-Merchandise Revue
 WIP-LeRoy, pianist
 WSWA-Make-Believe Ballroom
 WTNJ-City Rescue Mission

4:15
 WGH-Concert Musicale
 WIP-Today's Hits
 WPG-N. J. Unemployment Plan
 WRTD-Concert Quarter

4:30
 NBC-Club Matinee: WRTD WSM
 WBAL

CBS-Dancepatrons: WABC WJSV
 WRVA WCAO WHAS WCAU
 WBIG WHP WDBJ WPG (sw-11.83)

NBC-Metropolitan Opera Co.:
 WEAJ WGY KYW WMBG WRC
 WEEU-Vesper Organ Prgm.
 ★WMAL-Evening Star Flashes
 WSWA-Birthday Party
 WTNJ-Jungle Jim, sketch

4:45
 CBS-Dancepatrons: WBT
 WGH-Music on Parade
 WSWA-Fireside Phantasies
 WTNJ-Rhapsody in Brass

5:00
 CBS-To be announced: WABC
 WDBJ WCAO WHAS WHP
 WBT WPG (sw-15.21)

NBC-Al Roth's Orch.: WJZ
 WBZ WBAL WFIL WORK
 KDKA WSAJ (sw-15.21)

NBC-Cosmopolitan Rhythms:
 Dance Orch.: WEAJ WTAR
 WGY WSB WMBG WDEL WSM
 WSAJ WPTF WFBR WRC
 KYW (sw-9.53)

★WBIG-News
 WCAU-Mysteries of Chemistry
 WCBM-String Trio
 WGH-Ballads of Hill & Plain
 WIP-Cocktails for Two
 WJSV-To be announced
 WLW-Truth American
 WOR-Sammy Kaye's Orch.
 WRVA-Men's Bible Class
 ★WTNJ-News: Popular Melodies.

5:15
 CBS-To be announced: WBIG
 NBC-Calling All Stamp Collectors:
 Capt. Tim Healy: WEAJ
 WSB WGY WMBG WPTF WSM
 WDEL WTAR WFBR KYW
 WRC (sw-9.53)
 MBS-Sammy Kaye's Orch.: WOR
 WCAU-This Thing Called Swing
 WGH-Moments of Meditation
 WTNJ-Man on the Street

5:30
 NBC-Eddie Rogers' Orch.: WJZ
 WLW WBZ KDKA WBAL (sw-15.21)

CBS-Eddy Duchin's Orch.: WABC
 WBG WHP WBT WCAU WHAS
 (sw-11.83)

NBC-Swingology, variety prgm.:
 WEAJ WFBR WSB KYW WGY
 WCAE WMBG WDEL WSAJ
 WPTF WSM WTAR (sw-9.53)

MBS-Sammy Kaye's Orch.: WOL
 WCAO-The Marylanders
 WCBM-Studio Prgm.
 WDBJ-Musical Interlude: Recreation
 Ramblings
 WFIL-Adventures of Robin Hood
 WGH-To be announced
 WIP-Waltz Album
 ★WJSV-News
 ★WMAL-Evening Star Flashes
 WORK-Late Afternoon Musical
 WPG-Musical Varieties
 WRC-Topical Tunes
 WRTD-Carefree Harmonies
 WRVA-Rhythm Parade
 WTNJ-Twentieth Century Serenade

5:45
 NBC-Swingology; Variety Prgm.:
 WRC

CBS-Eddy Duchin's Orch.: WDBJ
 WJSV
 ★News: WIP WPG
 WCBM-Salute Revue: Interlude
 WFIL-Traveling About Town
 WGH-Musical Merry-Go-Round
 WLW-To be announced
 WMAL-Tune Types
 WOR-The Book Theater
 WPTF-Your Church
 WRTD-Civic Calendar
 WRVA-To be announced
 WSAJ-Six Jars o' Jam
 WSB-Sunday Journal Feature
 WTAR-Resume: Interlude
 WTNJ-Prairie Rangers

NIGHT

6:00
 ★CBS-News: Leighton Noble's
 Orch.: WABC WDBJ WRVA
 WBIG WJAS WPG
 ★NBC-(News, WJZ only) El
 Chico: News: WJZ WRTD
 WMAL WORK
 ★NBC-Kaltenmeyer's Kindergarten:
 News: WEAJ WMBG WSB
 WPTF (sw-9.53)
 ★News: Sports: WFBR KDKA
 WCAO
 Sports: WBAL WTNJ
 ★KYW-News: Evening Serenade
 ★WBT-Wm. Winter, commentator
 ★WBZ-News: Dance Revue
 WCAE Song Sampler
 ★WCAU-Serenade: News
 ★WDEL-Star Reporter: Radio
 Ramblings
 WFIL-Hal Simonds, sports
 ★WGY-News: Musical Prgm.
 ★WHAM-News: Unemployment
 Talk
 ★WHAS-News
 WIP-Mitchell Grand, organist
 WIP-The Romantic Troubadour
 ★WJSV-News: World Dances
 WLW-Fortunes Washed Away
 WOR-Uncle Don, children's prgm.
 ★WRC-News: Home Folks Frolic
 WSM-Rhythm Time
 WTAM-Tom Manning
 WTAR-Salon Orch.; Musical Inter-
 lude
 ★WTIC-News: Weather

6:15
 CBS-Leighton Noble's Orchestra:
 WABC WCAU WBT WHP WHAS
 ★NBC-El Chico: News: WBZ
 MBS-Manny Landers' Orchestra:
 WLW WOL
 ★News: WJAS WDEL WGH
 KDKA-Your Movie Magazine
 KYW-To be announced
 ★WBAL-News: Around the Table
 ★WCAE-News: Musical Interlude
 ★WDBJ-Musical Interlude: News:
 Sports
 WFBR-Homes of Famous Americans
 WFIL-United Business Mens Talk
 WHAM-Geo. Sokolsky
 WIP-Earl Moyer's Orch.
 WJSV-Arch McDonald
 WORK-Sports Review
 WRTD-Musical Interlude: Sports
 WSM-Int'l Sunday School Lesson
 ★WTAM-Evening Prelude: News
 WTAR-Musical Interlude

WTIC-Studio Prgm.
 WTNJ-Down the Mississippi

6:30
 NBC-To be announced: WEAJ
 WDEL WRC WSM WGY

NBC-Les Brown's Orch.: WJZ
 WBZ KDKA (sw-15.21)

CBS-Twelve Crowded Months:
 WABC WBIG WJSV WDBJ
 WJAS WCAO WBT WPG (sw-9.65)

For the fourth year, CBS presents a dramatization of the twelve outstanding news stories of 1938 as a New Year's Eve feature. A poll of the country's editors for nominations to the group of favored stories is now being conducted. Although the complete list is to be held open until the last minute, it is almost certain to include the Czech crisis, the Hughes and Corrigan flights and the growth of anti-Semitism.
 Story on page 10.

MBS-To be announced: WCAE
 ★News: Sports: WFIL WIP
 ★News: WOR WSB WORK
 WHP

WCAU-Sports: Alan Scott
 WDBJ-To be announced
 WFBR-Dinner Rhythms, George
 Van Dorn's Orch.
 WGH-Melody Time
 WHAM-Harry McTigue, sports
 WHAS-Songmaster Paul Sutton
 WLW-Denton & Barber, sports
 WMAL-Intermezzo
 ★WPTF-News: Sports: Variety
 WRTD-Kiddie Korner
 WRVA-Daniel Lieberfeld
 WTAM-Paul Burton's Orch.
 ★WTAR-News: Moments of
 Melody: Sports
 WTIC-Wrightville Clarion
 WTNJ-Julian Goodstein, pianist
 WJSV

6:45
 CBS-Twelve Crowded Months:
 WABC WJSV WHP WBT WPG
 NBC-Santa Anita Race Track
 Opening: WJZ WBZ KDKA
 WORK WLW WHAM (sw-15.21)
 Interviews with notables of
 the racing world, including C.
 S. Howard, Alfred Gwynne
 Vanderbilt and Hollywood Turf
 fans, will be featured in the
 opening day ceremonies at Santa
 Anita race track in California.
 The Santa Anita California
 Breeders' Championship
 Stakes, feature race of the day,
 will be announced by Buddy
 Twiss.

NBC-Goodwill Mission of the Air:
 WEAJ WCAE WPTF WTAM
 WDEL WRC (sw-9.53)

MBS-To be announced: WOR
 WOL

★KDKA-News
 WBIG-Sports Review
 WBAL-Front Page Drama
 WCAU-Bob Golden's Orchestra:
 Around the Town
 WDBJ-Children on Parade
 WFIL-Continental Trio
 WGH-Bridge Night
 WGY-Sing & Swing
 WHAS-Dr. Chas. W. Welch
 WHP-To be announced
 WIP-Uncle Wip
 WMAL-Dixie Harmonies
 WSB-Bible School Lesson
 ★WSM-News: Sports
 WTAR-Music a la Carte
 WTIC-Dentistry Tells a Story
 WTNJ-Sports Interview

6:59
 NBC-Big Ben Chimes, from London:
 WJZ WBZ KDKA WORK
 WLW WHAM (sw-15.21)

7:00
 CBS-Twelve Crowded Months:
 WABC WPG WHAS WBIG WBT
 WCAU WRVA WDBJ WJAS
 WHP WCAO (sw-9.59-9.65)

NBC-Avalon Time with Red Foley:
 Neighbor Boys; Del King;
 Chorus & Orch.: WEAJ WCAE
 WTAM WTIC WMBG WPTF
 WSM WGY WRC WDEL WFBR
 WTAR KYW WHAM WLW WSB
 (sw-9.53) (also KOA KFI at
 12:30 a.m.)

NBC-Message of Israel: WJZ
 WMAL KDKA WRTD WFIL
 WBZ (sw-11.87)

MBS-New Year's Eve Prgm.:
 WOL WBAL

WGH Sports
 WIP-Allan Fielding's Orch
 WOR-New Years in London—
 Striking of Big Ben: Stan Lomax,
 sports
 WORK-Christmas Tree of 1938
 WTNJ-Harry Warren's Orch.

7:15
 CBS-Twelve Crowded Months:
 WJSV

MBS-Mal Hallett's Orch.: WOR
 WBAL WOL

WGH-Rhythm & Romance
 WIP-Committee of Seventy
 WSB-Journal Features
 WTNJ-Rev. Harry Deegan

7:30
 NBC-Rendezvous with Ricardo:
 WRTD WMAL

NBC-Uncle Jim's Question Bee
 (G. Washington Coffee): WJZ
 WGY WBZ WTAM KDKA (sw-11.87)

CBS-Joe E. Brown, comedian
 (Post Toasties); Gill & Demling;
 Margaret McCrae, vocalist; Harry
 Sosnik's Orch.: WABC WCAO
 WJSV WHAS WCAU WJAS
 WHP WRVA WBT WDBJ (sw-9.59)
 (also KSL KNX 11 p.m.)

NBC-Adrian Rollini's Orchestra:
 WEAJ WTAR WCAE WPTF
 KYW WFBR WRC

WBIG-Bordertown Barbecue
 WDEL-Sports
 WFIL-Piano Recital
 WHAM-Hank & Herb
 WIP-Philadelphia Catholic Hour
 WLW-Renfro Valley Barn Dance
 WORK KLU Hour
 WPG-Dance Orch.
 WSB-Chilean Nitrate Prgm.
 WSM-Uncle Natchel Prgm.
 WTAR-Church News
 WTIC-Let's Go to Work

7:45
 NBC-Barry McKinley, bar.:
 WRTD WBAL WMAL

MBS-Inside of Sports, Sam Balter,
 comm. (Phillies Cigars):
 WOR WCAE WFIL

NBC-Lives of Great Men: WEAJ
 WFBR WPTF WRC KYW WDEL
 WTAM (sw-9.53)

WGH-Earl Stokes' Musical Notes
 WIP-Shandor's Gypsies
 WTAR-Waltz Album
 ★WTNJ-News

8:00
 CBS-Johnny Presents (Philip
 Morris Cigarettes); E. R. John-
 stone's Dramas; Russ Morgan's
 Orch.; Frances Adair & Glen
 Cross, vocalists; Mixed Ensemble:
 WABC WBIG WCAU WJAS
 WHAS WBT WRVA WJSV WHP
 WCAO (sw-9.59-9.65) (also KSL
 KNX at 11:30 p.m.)

NBC-Al Donahue's Orch.: WJZ
 WRTD WMAL KDKA WBZ (sw-11.87)

NBC-Quaker Party, with Tommy
 Riggs & Betty Lou; Bea Wain,
 songs; Orch.; Guests: WEAJ
 WGY WSM WCAE WRC WMBG
 WTIC WTAR WFBR WLW WSB
 WPTF WDEL WTAM KYW (sw-9.53)

Guests: Parks Johnson and
 Wally Butterworth, interview-
 ers on Vox Pop.

MBS-Swing in the New Year:
 WOR WFIL WOL WBAL

WDBJ-Saturday Get-Together
 WHAM-Christmas Carols
 WIP-Guess the Tune
 WPG-Boy Versus Girl

8:15
 ★WGH-News: Resume

8:30
 CBS-Professor Quiz: Bob Trout
 (Noxzema): WABC WCAO WBT
 WJAS WHAS WJSV WCAU
 WRVA (also KNX KSL at 12
 mid.)

NBC-Original Play: WJZ WBZ
 WBAL KDKA WORK WRTD
 (sw-11.87)

NBC-Fred Waring's Pennsylvanians
 (Bromo-Quinine): WEAJ
 WTAR WFBR WTIC WCAE
 WDEL KYW WPTF WSB WGY
 WTAM WRC WMBG (sw-9.53)

MBS-Swing in the New Year:
 WRVA

★WBIG-News
 WDBJ-Pop Concert
 WGH-Musical Memories
 WHP-Home Folks Frolic
 WIP-Dance Music
 WLW-Barn Dance
 WMAL-Road to Freedom
 WPG-Chalfonte Trio
 WSM-Roy Acuff

8:45
 WGH-The Old Refrains
 WIP-Front Page Drama
 WSM-Jack's Mountaineers
 WTNJ-Gospel Songs

9:00
 CBS-Men Against Death, drama:
 WABC WDBJ WHP WBT WHAS
 WCAO WJSV WJAS WBIG
 WPG (sw-9.65)

NBC-Vox Pop: Parks & Wally
 with Graham McNamee (Ken-
 tucky Club Tobacco): WEAJ
 WFBR WTAM WTIC WGY WRC
 WCAE WDEL KYW (sw-9.53)
 Tonight's program originates
 in the lobby of Hotel McAlpin,
 New York City.

MBS-Hawaii Calls: WOR WGH
 WOL

NBC-Alka-Seltzer National Barn
 Dance; Henry Burr; Hoosier Hot
 Shots; Uncle Ezra; Lucille Long;

Joe Parsons; Joe Kelly, m.c.:
 WJZ WBAL KDKA WSP WTAR
 WHAM WFIL WLW WBZ WRTD
 WMAL (sw-11.87) (also KPO
 KFI KOA at 11 p.m.)
 For further detail see sponsor's an-
 nouncement on this page.

Vocal Varieties: WCAU WRVA
 WIP-Spy Stories
 WORK-To be announced
 WPTF-Rhythm Makers Orch.
 WSM-Grand Ole Opry

9:15
 WCAU-Four Stars Tonight
 WRVA-Gems of Melody

9:30
 CBS-Saturday Night Serenade
 (Pet Milk); Mary Eastman, sop.;
 Bill Perry, tr.: WJSV WCAU
 WCAO WJAS WBIG WRVA
 WHAS WBT (sw-9.59)
 More detail on page 5.

CBS-Doris Rhodes' Music Box:
 WABC (sw-9.65)

MBS-Hollywood Whispers by
 George Fisher: WOR WGH WOL

NBC-Hall of Fun; Cliff Hall; Gordon
 Jenkins' Orch.: WEAJ WRC
 WGY KYW WTIC WDEL WORK
 WTAM WCAE WPTF WMBG
 (sw-9.53)

WDBJ-American Family Robinson
 WFBR-Magical Anecdotes
 WHP-Travel Talk
 WIP-Sammy Robbins' Orch.
 WPG-Dance Orch.
 WTNJ-German Hour

9:45
 CBS-Deep River Boys: WABC
 (sw-9.65)

MBS-The Squires: WOR WGH
 ★WDBJ-Dance Interlude: News
 WFBR-Musical Jigsaws
 WHP-George Hall's Orch.

10:00
 NBC-To be announced: WEAJ
 WGY KYW WTIC WSB WTAM
 WMBG WDEL WFBR (sw-9.53)

CBS-Lucky Strike Hit Parade,
 with Lanny Ross; Buddy Clark;
 Raymond Scott Quintet; Leo
 Reisman's Orch.; Guest: WABC
 WPG WJAS WJSV WBIG WHAS
 WCAU WRVA WDBJ WCAO
 WBT WHP (sw-9.65)

NBC-Symphony Orch.; Guest
 Cond.: WJZ WHAM WBZ WFIL
 WBAL WORK WTAR WMAL
 WPTF WTIC KDKA (sw-11.87)

To be announced: WLW WOR
 WCAE-Ray Herbeck's Orch.
 WGH-Dance Hour
 WIP-C'mon 'n Dance
 WRC-Sande Williams' Orch.

10:30
 NBC-Symphony Orch.; Guest
 Cond.: WJZ WHAM WMAL WFIL
 WBZ WORK KDKA WBAL
 WTAR (sw-11.87)

NBC-To be announced: WEAJ
 KYW WGY WDEL WFBR WSB
 WRC WCAE (sw-9.53)

MBS-Colonel Merriweather's Min-
 strels: WOR WLW WOL

★WGH-News
 WRTD-Colored Richmond
 WTAM-Star Gazers' Club

10:45
 NBC-To be announced: WMBG
 WTAM

SATURDAY December 31

CBS-New Year's Eve Dancing
 Party: WABC WDBJ WJAS
 WRVA WJSV WBT WPG (sw-9.65)

New Year's Eve revelers may
 dance to the music of orchestras
 from all over the United States,
 and even from other countries,
 in this five-hour dance roundup.
 Commentators will describe the
 noise and gaiety of crowds in
 different cities as they salute
 the New Year.
 More detail on page 5.

★News: WCAU WIP
 WBIG Carolina Jamboree
 ★WCAO-News: The Marylanders
 WGH-Home Folks Frolic
 WHAS-Kentucky Play Party
 WHP-Sports Summary

11:00
 NBC-Joe Rines' Orch.: WEAJ
 WDEL KYW WMBG WTAM
 WFBR WSB (sw-9.53)

CBS-New Year's Dancing Party:
 WABC WBT WHP WRVA WCAU
 WDBJ

NBC-Symphony Orchestra: WJZ
 WBAL WRTD WORK WMAL

MBS-Yar Concert Orch.: WOL

★News: WOR WJAS WLW
 ★WCAE-News: Musical Interlude
 WCAO-Saturday Night Swing
 Party
 ★WGY-News: Tropical Moods
 WIP-C'mon 'n Dance
 ★WJSV-News: Streamline Inter-
 lude
 ★WPG-Weather: News
 ★WRC-News: Rainbow Rhythm

11:15
 NBC-Joe Rines' Orch.: WGY

CBS-New Year's Dancing Party:
 WJAS WPG

MBS-Tommy Dorsey's Orch.:
 WOR WCAE WOL

WJSV-Swing Party
 WLW-Burt Farber's Orch.
 WRC-Modern Music Maestros
 ★WSB-News

11:30
 CBS-New Year's Dancing Party:
 Dance Music Until 4 a.m.: WABC
 WHP WBT WDBJ WCAU WJAS
 WRVA (sw-9.17)

NBC-Horace Heidt's Orchestra:
 Dance Music Until 4 a.m.: WEAJ
 KYW WDEL WCAE WGY WMBG
 WSB WTAM (sw-9.53)

NBC-(News, WJZ only) George
 Crook, organist: WJZ WTAR
 WBAL WORK WRTD

MBS-Sammy Kaye's Orch.: Dance
 Music Until 4 a.m.: WOR WLW
 WOL

★News: WHAM WMAL
 ★KDKA-News: Weather: Temp.
 ★WBZ-News: Weather: Musicales
 WFBR-New Year's Eve Party
 WHAS-Dance Bands
 WLW-Ozzie Nelson's Orch.
 ★WTIC-News: Weather
 End of Saturday Programs

Every Sat. Nite Tune in The Alka-Seltzer NATIONAL BARN DANCE

If YOU want to enjoy radio at its best—a program that is different, and with never a dull moment—tune in the Alka-Seltzer National Barn Dance and enjoy a full hour of old-time singing, dancing and wholesome fun every Saturday night. This is one of the oldest radio programs on the air. Uncle Ezra, Joe Kelly, Henry Burr, The Hoosier Hot Shots, Maple City Four, and 40 outstanding radio artists crowd this happy, carefree hour full of exciting fun and matchless entertainment. NBC Coast to Coast Network.

Sponsored by ALKA-SELTZER
**WFIL WBAL WMAL WRTD
 WTAR**
9:00 to 10:00 P.M., EST

Log of Short-Wave Stations
Whose Programs Are Listed

(Megacycles or thousands of kilocycles shown)

COCU, Cuba	9.43	JDY, Kwantung	9.925
COCQ, "	9.725	JZJ, Japan	11.80
COGF, "	11.805	OLR3A, Czecho-	
CSW7, Portugal	9.735	slovakia	9.55
DJB, Germany	15.20	OLR4A, "	11.84
DJC, "	6.02	OLR4B, "	11.76
DJD, "	11.77	OZF, Denmark	9.52
DJL, "	15.11	PCJ, Holland	9.59, 15.22
DJZ, "	11.80	PHI, "	17.775
EAJ43, Canarias	7.50	RAN, U.S.S.R.	9.60
EAQ, Spain	9.855	RKI, "	15.08
EAR, "	9.49	RNE, "	12.00
EA9AH, Spanish		SBF, Sweden	11.705
Morocco	14.05	SPD, Poland	11.53
GSA, England	9.05	SPW, "	13.64
GSB, "	6.51	SP19, "	15.12
GSC, "	9.58	SP25, "	11.74
GSD, "	11.75	TFJ, Iceland	12.23
GSE, "	11.86	TGWA, Guatemala	9.685
GSE, "	15.14	TI4NRH, Costa	
GSE, "	17.79	Rica	9.698
GSH, "	21.47	TPA2, France	15.24
GSI, "	15.26	TPA3, "	11.88
GSI, "	21.58	TPA4, "	11.71
GSL, "	6.11	TPB7, "	11.885
GSO, "	15.18	VK2ME, Australia	9.59
GSP, "	15.31	VLR, "	9.58
HAS3, Hungary	15.37	VTD2, India	9.59
HAT4, "	9.12	VUB2, "	15.16
HBJ, Switzerland	14.535	W1XAL, Boston, Mass.	
HBL, "	9.34	15.25, 11.79, 6.04	
HBO, "	11.402	XEYZ, Mexico, D.F.	6.12
HBP, "	7.80	YSD, El Salvador	7.894
HH2S, Haiti	5.955	ZV5RC, Venezuela	5.97
HJ7ABD, Colombia	9.63	ZB3, China	9.525
HP5A, Panama	11.7	Z1Z, St. Kitts	6.385
HP5J, "	9.60	ZRK, So. Africa	9.61
HS6PJ, Siam	15.23	ZMI, S.S. Kanimbla	6.01
HS8PJ, "	9.51, 19.02	ZR03, Italy	9.685
IQY, Italy	11.676	ZR04, "	11.81
IRF, "	9.83		

Short-wave programs of American stations are shown along with the regular listings beginning on page 20. These are indicated, for example, by (sw-11.87) in parentheses following a program listing. This means that on 11.87 megacycles the same program may also be heard over an American short-wave station. Please note that foreign stations do not always adhere precisely to their announced program schedules.

News Broadcasts

Daily—12:35 a.m., JZJ; 4:50, GSD, GSE, GSF, GSG, GSI; 7:45, JDY; 8:30, GSE, GSF, GSG, GSH, GSI; 8:55, JZJ; 11, GSD, GSE, GSF, GSG, GSH; 1 p.m., GSA, GSD, GSG, GSI; 4:10, TPA3; 4:15, GSA, GSB, GSC, GSD, GSO; 4:30, OLR4A or OLR4B; 4:45, EA9AH; 6, HP5A; 7, EA9AH, HP5J, RAN, RKI; 7:30, ZR03, IRF, IQY, EAQ; 7:40, GSB, GSC, GSD, GSL, GSO; 8, EAJ43; 8:05, JZJ; 8:15, DJB, DJD, DJZ; 8:45, EAQ; 9:45, CJRO, CJRX; 10:30, DJB, DJD, DJZ, GSB, GSC, GSD, GSI; 11, TPA4, TPB7.

Daily except Sundays—7:30 a.m., VLR.
Mon., Tues., Wed., Thurs., Fri.—9:50 p.m., OLR4A, OLR5A.

Sunday, December 25

- *7 a.m.—Overseas hour: JZJ
- *8 a.m.—Variety program: DJL
- *8 a.m.—International church: COCQ
- 8:15 a.m.—Christmas party: PHI
- 9 a.m.—Christmas songs and carols: GSF GSG
- 10:45 a.m.—League of Nations broadcast: HBJ
- 11:15 a.m.—Transatlantic Game; Great Britain vs. U. S. A.: GSF GSG
- 12:40 p.m.—How Christmas is spent in Sweden, Germany, Greece, Italy, France and Great Britain: GSG GSI
- 1 p.m.—Sistine Chapel Choir Concert: HVJ (15.12)
- *1:30 p.m.—Italian news: W3XL (17.78)
- *1:30 a.m.—Broadcast from Belgium: ORK (10.33)
- *2 p.m.—German news: W3XL (17.78)
- *2:30 p.m.—Experimental broadcasts from Turkey: TAP (9.465)
- *3 p.m.—French news: W3XL (17.78)
- 4:10 p.m.—Walt Disney's "Snow White and the Seven Dwarfs": GSB GSC GSD
- *5 (& 7) p.m.—Portuguese news: W3XL (17.78)
- *6 p.m.—Program from Guadeloupe: FG8AA (7.05)
- *6 p.m.—Polish program: SPW SPD SP19 SP25
- *6 (& 8) p.m.—Spanish news: W3XL (17.78)
- *6 p.m.—Portugal program: CSW7
- *6:15 p.m. (ex. Sat.)—"Morning Express": PCJ (15.22)
- *6:45 p.m.—Spanish news: W2XE (9.65)
- *7 p.m.—Program from Budapest: HAT4
- *7 p.m.—Soviet program: RAN RKI
- *7:30 p.m.—English news: ZR03 IRF IQY
- *8 p.m.—Overseas hour: JZJ
- *8 p.m.—Nationalist program: EAJ43
- *8:15 p.m.—English news: DJB DJD DJZ
- *8:30 p.m.—Program from India: VUD3 (15.16)
- *8:30 p.m.—Jamaica on the Air: HH2S (5.955)
- *8:30 p.m.—Spanish news: GSB GSO
- *8:45 p.m.—Portuguese news: GSB GSO
- 9:20 p.m.—Christmas Day Service: GSC GSD GSI
- *9:30 p.m.—North American broadcast: TPB7
- *9:30 p.m.—Danish program: OZF
- 9:45 p.m.—Christmas Concert: DJB DJD DJZ
- *10 p.m. (ex. Mon.)—Friendship hour: HCLJB (14.43) HCJB (12.46)
- *10:30 p.m.—Bucaramanga Mild Coffee Hour: HJ7ABD
- *10:55 p.m.—News in English from Nicaragua: YNRF (6.76)
- *11 p.m.—English news: TPB7 TPA4
- *11:45 p.m. (ex. Sat.)—Program from South Africa: ZRK
- *12:30 a.m.—Overseas hour: JZJ

Key to Symbols Used: *Daily; †Week Days; ‡Monday, Wednesday, Friday; §Monday, Thursday; §§Monday, Friday; ††Tuesday, Friday; †††Wednesday, Saturday.

On Short Waves

Edited by Chas. A. Morrison

President, International DX'ers Alliance

Times given are EST. For CST subtract 1 hour; MST, 2 hours; PST, 3 hours

ON CHRISTMAS DAY, December 25, at 4:10 p.m. EST, listeners to Daventry, England stations GSB, GSC and GSD, will hear a radio version of the first full-length animated film, "Snow White and the Seven Dwarfs," thus having the opportunity of enjoying this famous fairy-tale a whole day ahead of its airing over the Lux Radio Theater, Monday, December 26. On Friday, December 30, at 7:15 p.m. EST, Daventry stations GSC, GSD and GSI will broadcast an eye-witness account of the Chelsea Arts Ball, one of the gayest and most elaborate of London's holiday festive attractions. The theme of last year's decorative pageant was "Flaming Youth"; this year it will be "Physical Perfection." Short-wave listeners may hear the New Year in, not once but many times as they follow the advent of 1939 around the world by radio. Starting at 9 a.m. EST, on Saturday, December 31, listeners may hear the New Year welcomed in at Melbourne, Australia, over VLR (9.58) of Melbourne. Celebrations from numerous other countries follow throughout the day (refer to program listings), ending at 5:30 a.m. EST, on Sunday morning, January 1, 1939, when the New Year makes its last official debut in Honolulu, Hawaii.

John DeMyer of Lansing, Mich., writes that he is hearing the 62-meter-band India stations with great volume between 7 and 8 a.m. EST. Try your own luck at dialing for VUC2 (4.88), Calcutta; VUB2 (4.905), Bombay; VUM2 (4.95), Madras; VUD2 (4.995), Delhi.

Quoting from a letter from RADIO GUIDE reader Wallace Adams of Avilla, Ind., he states in part: "Let me say that the average listener with an all-wave receiver is missing some of the finest music on the air if he doesn't become familiar with the short-wave part of his radio. . . I have in mind particularly Station TGWA (9.685) of Guatemala, Guatemala, which broadcasts some really fine programs every evening from 9 to 11:30 p.m. EST. These broadcasts

consist of band, orchestral and marimba music, and the best thing of all is that there are no long-winded commercials, the announcements in Spanish and English being short and to the point" . . . It seems fitting to remind our many readers who will be sporting new receivers at this time that the few minutes spent in becoming familiar with the operation of dialing the short-wave bands will repay vast dividends in making available for their enjoyment a variety of fine symphonic, operatic and light musical offerings, dramatic and variety shows, international sporting events, current accounts of on-the-spot happenings, and world-wide periods in English from practically any corner of the world that their fancy might dictate.

The new station on 11.85 megs, reported by Captain R. B. Oxrieder of Corozal, Canal Zone, has been identified as OAX2A, "Radio Rancho Grande," owned by Rafael Larco H. Hoyle, of Hacienda Chacim, Trujillo, Peru. The power of the station is announced as 250 watts.

SHORT-WAVE SHORTS: COCQ, Havana, Cuba, one of radio's worst jumping-beans, is now being reported on a frequency of 8.84 megs . . . FG8AA (7.05), Boite Postale 125, Pointe a Pitre, Guadeloupe, will soon receive a substantial boost in power, a new frequency and will assume the slogan "Radio Guadeloupe." At present the station is operating nightly from 6 to 7 p.m. EST . . . M. W. Soplop of Alleghany, N. Y., reports he is hearing RV15, Khabarovsk, U. S. S. R., until 7:30 a.m. EST, on its old frequency of 4.273 megs. Numerous listeners have been hearing RV15 on a new frequency of 6.045 megs. It now seems as though this may be an additional transmitter instead of the old one moved to the new frequency . . . Amateur ZA1CC (14.1), supposedly in Albania, is being heard near 12 mid. EST. Many listeners believe this is an unlicensed Italian station using the ZA call to escape detection, since no one has received a QSL card from him, or knows his
(Continued on Next Page)



A radio version of "Snow White and the Seven Dwarfs," featuring Wynne Ajello (right), John Watt, Doris Arnold and C. Denier Warren, will be heard Christmas Day over stations GSB, GSC and GSD at 4:10 p.m. EST

Monday, December 26

- 888 a.m.—Program from Hong Kong: ZBW3
- 888 a.m.—Siamese program: HSGPJ (15.23)
- 8:15 a.m.—Christmas Edition of the Huizer Almanak: PHI
- †12 noon—Mail-bag: W9XA (26.45)
- †2 p.m. (ex. Thurs.)—Program from Vatican City: HVJ (6.03 or 6.19)
- †2 p.m.—News in French, German and Italian: GSE GSA
- †3 p.m. (ex. Sat.)—News: W1XAL (15.25)
- 883:45 p.m.—French mail-bag: W3XL (17.78)
- †4 p.m.—Broadcast from St. Kitts: ZIZ
- †4 p.m.—English program: RNE (12)
- †4 p.m. (ex. Sat.)—News in Portuguese: W2XE (11.83)
- †4:55 p.m.—Scientific news: W1XAL (11.79)
- †5 p.m.—Mail-bag: W9XA (26.45)
- †5 p.m.—Monitor news: W1XAL (11.79)
- 6:20 p.m.—International Ice Hockey: GSC GSD
- 6:30 p.m.—English program: Radio Martinique (9.7)
- †6:45 p.m.—Sports review: W2XAF (9.53)
- †7:15 p.m.—Today in Germany: DJB DJD DJZ
- 7:45 p.m.—Business and Professional Women's Club program: ZR03 IRF IQY
- †7:55 p.m. (ex. Sat.)—North American program: OLR4A
- 8:30 p.m.—ZRO's mail-bag: ZR03 IRF IQY
- †9:15 p.m.—Program for Latin America: W1XAL (11.73)
- †9:50 p.m. (ex. Sat.)—English news: OLR4A
- 10:15 p.m.—German Study Club: DJB DJD DJZ

Tuesday, December 27

- 7:15 a.m.—The Year's Poetry: GSF GSG GSI
- 10:15 a.m.—Variety, "Steamboat": GSF GSG
- 3 p.m.—Gastronomical guide: GSG GSP
- 6:15 p.m.—Opera, "Tannhauser": DJB DJD DJZ
- 6:20 p.m.—"Topics of the Day," A. G. MacDonell: GSC GSD GSI
- 8 p.m.—Chopin recital: GSC GSD GSI
- 8:15 p.m.—Tuesday symphonies: ZR03 IRF IQY
- 8:30 p.m.—North American broadcast: RR6 (11.98)
- 10:05 p.m.—C. H. Trevor, organist: GSC GSD
- ††11 p.m.—Tahiti on the Air: FO8AA (7.1)

Wednesday, December 28

- 8:15 a.m.—PHOH Club: PHI
- 11:40 a.m.—"World Affairs," H. Wickham Steed: GSF GSG
- 1:40 p.m.—Sandy, Macpherson, organist: GSG GSI
- 6:20 p.m.—Cards on the Table: GSC GSD GSI
- 7 p.m.—North American hour: ZIZ
- 7:45 p.m.—Orchestra and Accordion Quartet: ZR03 IRF IQY
- ††8 p.m.—North American program: SBP
- 8:30 p.m.—Cetra Orchestra: ZR03 IRF IQY
- 9:15 p.m.—Variety evening DJB DJD DJZ
- 10:30 p.m.—SWL Chatterbox: W8XWJ (41)

Thursday, December 29

- 10 a.m.—Play, "Mr. Bowers Goes High Hat": GSF GSG GSI
- 3:10 p.m.—Wales: GSG GSP
- 5:30 p.m.—Sleep, My Sweet Child: DJB DJD DJZ
- 6:20 p.m.—String quartet: GSC GSD GSI
- 7:45 p.m.—EIAR Symphony Orchestra: ZR03 IRF IQY
- 8 p.m.—Reginald King's orchestra: GSC GSD GSI
- 8:30 p.m.—Rochester Philharmonic: W2XAD (9.55)
- 8:45 p.m.—Wonders of life: DJB DJD DJZ
- 12:15 a.m.—Voice of Hawaii: KQH (14.92) KKH (7.52)

Friday, December 30

- 9:45 a.m.—Talk by Director of Overseas Services: GSF GSG GSI
- 2 p.m.—BBC Symphony Concert: GSG GSP
- 4:50 p.m.—Play, "Tomboy Under the Moon": GSB GSC GSD
- 5 p.m.—News: LRA (18.115-9.69)
- 6 p.m.—Special Opera Concert: DJB DJD DJZ
- 7:15 p.m.—Description of Chelsea Arts Ball: GSC
- 7:45 p.m.—Guest night: ZR03 IRF IQY
- 8 p.m.—Pathways to Peace: W1XAL (6.04)
- 8:15 p.m.—Amy Bernardy: ZR03 IRF IQY
- 9:20 p.m.—Kentucky Minstrels: GSC GSD GSI
- 9:30 p.m.—German poems and ballads: DJB DJD
- 10:50 p.m.—Eric Shrimpton: GSC GSD GSI
- 11 p.m.—English hour: XEXA (6.174)

Saturday, December 31

- 9 a.m.—New Year's celebrations from Australia: VLR
- 2:30 p.m.—In Town Tonight: GSG GSP
- 3 p.m.—Music hall: GSG GSP
- 5 p.m.—New Year's celebrations from Turkey: TAP (9.465)
- 5:30 p.m.—Farewell to the old year: DJB DJD
- 6 p.m.—New Year's celebrations from Germany, Italy, Hungary and Denmark: DJB DJD DJZ ZR03 IRF IQY HAT4 OZF
- 7 p.m.—New Year's celebrations from England, France and Portugal: GSC GSD GSI TPB6 (15.13) TPA4 CSW7
- 7:15 p.m.—"Accordion": GSC GSD GSI
- 8 p.m.—New Year's celebrations in the Canary Islands: EAJ43
- 10 p.m.—New Year's celebrations from Buenos Aires: LSX LRX LRA
- 12 mid.—New Year's celebrations from Colombia, Venezuela and Cuba: Short-wave stations of Colombia, Venezuela and Cuba
- 1 a.m.—New Year's celebrations from Mexico, Panama, Guatemala: XEWW (9.5) HP5G (11.78) HP5A (11.7) HJ5J (9.59) TGWA (9.685) TGWB (6.5)

(Continued from Preceding Page)

location . . . According to A. Tuff of London, England, 2RO5 (15.3), Rome, Italy, is operating daily from 11:15 a.m. to 12:15 p.m., and from 3 to 5:30 p.m. EST . . . An announcement heard over HVJ, "Radio Vaticano," Vatican City, Italy, on Sunday, December 11, at 1 p.m. EST, stated the station was operating on dual frequencies of 15.12 and 11.74 megs, and requested reports on the comparative signal strengths of the two channels. The announcer further stated that considerable interference was being reported on their transmissions. Almost immediately following this announcement, that familiar heterodyning - type of interference known in radio as "birdies" became evident on the 15.12 megs frequency. Apparently this was a malicious attempt by an unknown power to blot out the Sunday broadcast from the Papal State.

The government short-wave station at Lahti, Finland, has been assigned the following additional frequencies and calls: OII (21.55), OIH (17.8) and OIE (15.19).

Roger Legge of Binghamton, N. Y., the first United States listener to report RR6 (11.98) of Vitoria, Spain, reports he received a prompt reply in the form of a small red-and-white QSL card, which stated that this 450-watt transmitter is on the air daily from 4 to 4:30, 8 to 10 a.m., 1 to 1:50 and 4 to 7 p.m. EST, and on Tuesdays and Fridays from 8:30 to 10 p.m. EST, with a special transmission in Spanish and English for America. Reports are cordially invited and should be sent to RR6, "Radio Requete," Postas 19, Vitoria, Spain.

DJG (17.815), another frequency for the new 50,000-watt transmitter at Vienna, Germany, is being heard between 11:15 a.m. and 1 p.m. EST.

HOA (2.34) of Panama City, in the new tropical short-wave band, is now on the air and relaying HP5G (11.78) nightly . . . Ray Shaffar of Waterloo, Iowa, reports a short-wave station, CFBT of Calgary, Alberta, Canada, heard testing on a frequency of 6.03 megs, at 2 a.m. EST. This may be a new call for old VE9CA . . . Gail Beyer of Chicago, Ill., writes that VUD2 (9.59) of Delhi, India, is being heard these days with loud signals at about 8 a.m. EST . . . All-India Radio notifies me that attractive QSL cards will soon be in readiness for confirming reception reports.

Warren Stark of Wauwatosa, Wis., reports that SUZ (13.82) of Egypt may often be heard working GBB2 (13.595) of Rugby, England, after 3 a.m. EST.

A new United States short-wave voice, owned by the General Electric Company, is being installed on Treasure Island, site of San Francisco's World's Fair, and will be in readiness for operation with the opening of the fair in the middle of February. This station, W6XBE, will operate on two frequencies, 9.53 and 15.33 megs, which it will share with W2XAF and W2XAD of Schenectady. Because of the difference in time it will be possible for this new Pacific Coast station to operate without interference nightly from midnight to 6 a.m. EST, which will be the ideal time to provide evening programs for the Orient. The power of the transmitter will be 20,000 watts.

No personal replies to questions unless accompanied by stamped, self-addressed envelope.

Miss Catherine Weir, Long Beach, Calif.—Orchestra-leader Joe Sanders is about forty-one years old and is married. Famous as a composer and pianist, Sanders first won recognition at the Blackhawk in Chicago, when he was leader of the Coon-Sanders aggregation, which helped introduce modern dance music to radio. After several years of success over the air, Joe retired for a while to devote his time exclusively to writing music for the movies, but eventually he succumbed to the lure of the orchestra world and organized another dance band. At present Joe and his boys are not heard on the air, because they are "on tour."

Miss Merie Kelly, Alliance, Ohio.—The "Landt Trio" are still on the air. They may be heard Monday through Friday at 5:30 p.m. EST over NBC's Blue network.

Mrs. Evelyn F. Creamer, Forest Hills, N. Y.—The character Kay Crane, formerly heard on the "Today's Children" sketch, was portrayed by Irna Phillips. Irna also wrote the script for this program and she is now writing the script for "Woman in White," which replaced it.

Mr. Bernard Perrin, Washington, D. C.—Lauritz Melchior, great operatic tenor, was born in Copenhagen, Denmark. Almost obscured by the shadow of her husband is tiny Mme. Melchior, whose 106 pounds have loomed large in aiding her husband to reach his present eminence. She was formerly Maria Haacker, idol of German and Danish film fans, and it was while making a parachute jump for picture purposes that she landed in Melchior's back yard, and fell, quite literally, into his arms. Since then she has willingly given up her career, cut out flying, and settled down to a life devoted to her husband. Lauritz has two children, a boy and girl, by his first wife, who is now dead. Both of the children are living in Europe.

Miss Mildred McCoy, Jefferson City, Mo.—Poley McClintock—he's the frog-voiced drummer who's the funnyman of "Fred Waring's Pennsylvanians." In real life, his voice is really pleasant and he's quite serious about everything. Poley and Fred grew up together, being next-door neighbors in Tyrone, Pa. Once both were in love with the same girl and they became bitter rivals. Then they went away to college. Several years later she married another chap in the band. They shook hands and have been friends ever since. It is not generally known that Poley, noted for his rasping renditions of novelty choruses with Fred Waring's band, possesses a fine tenor voice and sings tenor in the serious glee-club numbers during the weekly Waring broadcasts on Saturday night.

Mr. J. O. Phillips, Omaha, Neb.—Patrick Barrett, better known to radio fans as "Uncle Ezra," was born in Holden, Mo., on September 27, 1887. His wife is the former Nora Cuneen and she also appears on his program. Pat Barrett's first stage characterization was the exact antithesis of the one he's famous for today. Instead of playing an old man, he played a little boy. This happened in 1907, when a building let-down forced him to forego

architecture in favor of footlights. Several days after answering a dozen stock-company ads, Pat found himself in Wellington, Kan., wearing a thick wig of blond curls and playing Lord Fauntleroy in a lace-collared velvet suit. He's still wearing a wig, but it's a bald one with a white fringe instead of a blond one with curls. Since his Fauntleroy debut, Pat has continued to play character parts, and his old man make-up for his "Uncle Ezra" role is considered to be the best in the business.

Mrs. Elsie Traster, Fairmount, Ind.—The announcer on the "Avalon Time" program is Peter Grant, not Paul Sullivan as we so wrongly stated in a recent issue of RADIO GUIDE.

Mr. Richard Dobyns, Mexico, Mo.—One of radio's newest stars is a little girl who is heard but not seen. She has traveled extensively but never needed a ticket. She is beloved by all radio fans but never had a picture taken or signed an autograph. She came into being six years ago, doesn't really exist at all, yet her guardian was once threatened with arrest for violation of the child-labor laws. Her name is "Betty Lou" and she is the imaginary character who exists only in one of the voices of Tommy Riggs, her creator. Tommy Riggs, who was born at Pittsburgh, Pa., on October 21, 1908, first went on the radio when he was attending Ohio State University in 1929. The voice of "Betty Lou" is one he has been able to produce since childhood, but until six years ago he used it only in playing pranks on his friends. Quite accidentally an executive in a midwestern radio station heard the voice, recognized its appeal and persuaded Tommy that "Betty Lou" should be added to his act. Up to that time Tommy's act was a "single," in which he sang, played the piano and did light comedy, a sort of one-man show. It was in Pittsburgh that Tommy got in trouble with the child-labor authorities by presenting "Betty Lou" at eleven o'clock in the evening. One official finally paid a visit to the studio and saw for himself that "Betty" was only a voice. Tommy is married, five feet ten inches tall, weighs 165 pounds and has brown hair and eyes.

Mr. Pat Ferreri, Brooklyn, N. Y.—Arlene Francis, who is heard on the "What's My Name" program, also takes the part of Lola Mitchell in the radio serial, "Big Sisters." Arlene's real name is Kazanjian. She is 28 year old, weighs 119 pounds, is five feet five and one-half inches tall and has brown hair and eyes.

Mr. Roy Kent, Pittsburgh, Pa.—The actors taking part in the "Her Honor, Nancy James" sketch are: Barbara Weeks as Nancy James; Joseph Curtin as Mayor Wharton; Ned Wever as Tony Hale; Kay Strozzi as Mrs. Evelyn Wharton; Alice Reinheart as Carrie Dean; Janice Gilbert as Madge Keller; Chester Stratton as Stan Adamic; Maurice Franklin as George Novak and Joan Banks as Ellen Clark. Frank Gallup does the announcing for this show. Vera Van, lovely singing star, was born in Marion, Ohio, on February 20, 1915. She is five feet four inches tall, weighs 118 pounds and has blond hair and blue eyes. Her real name is Vera Webster.

—ARTHUR FAIRFAX.

(Continued from Page 3)

belief that television will become an actuality. One man's solution to the problem is as good as the next, but particularly interesting is the prediction of Commander McDonald, president of Zenith.

"Television must have a box-office," he said. "Someone must be found to pay the terrifically high expenses of operation. Since practically all of the alternatives presented by the current set-up seem to offer no box-office, I shall not be surprised if something like the following happens. Television service may come to the ordinary listener exactly as he now subscribes for telephone service. It will come to him possibly over telephone wires and not through the air at all.

"I see the motion-picture companies of the future as the creators of television entertainment, producing films which will be especially designed for showing in the home; newsreels, travelogs, shorts, special features, super-colossals. I see the telephone companies as distributors of this form of entertainment. I see radio-set manufacturers of the future as the manufacturers of television receiving-sets.

"Under such a set-up, the listener would telephone his television central and ask for a showing of 'Snow White and the Seven Dwarfs,' shall we say. It would be sent to his receiver through the telephone wire at an agreed-upon time."

Interesting, but you recall that no wire except a coaxial cable has been invented which can carry television impulses and it is prohibitively expensive. Therein lies the weakness in Commander McDonald's prophecy. Perhaps the reason no cheap, usable wire has been perfected is because most experiments have been directed toward wireless or broadcast transmission. Let all the laboratories now engaged in this work turn to experiments which seek to find a practical wire. Well, it is possible that within a year or two something might be found which would serve, and which would enable the television industry to untie its knottiest problem; namely, how to find the money with which to pay its way.

BIRTHDAYS

DECEMBER 25

Gladys Swarthout, Metropolitan Opera Company, New York, N. Y.

Betty Olson, NBC, Merchandise Mart, Chicago, Ill.

Tony Martin, CBS, Hollywood, Calif.

Robert L. Ripley, Josef Stopak, NBC, RCA Building, New York, N. Y.

DECEMBER 26

Leon Rother, Metropolitan Opera Company, New York, N. Y.

DECEMBER 27

Merrill Fugit, NBC, Merchandise Mart, Chicago, Ill.

DECEMBER 29

Clyde McCoy, Palomar Ballroom, Los Angeles, Calif.

Pat Padgett (of Pick and Pat), CBS, 485 Madison Avenue, New York, N. Y.

DECEMBER 30

Bert Parks and Michael Raffetto (Paul Barbour), NBC, Sunset and Vine, Hollywood, Calif.

Vincent Lopez, NBC, RCA Building, New York, N. Y.

Edwin Jerome, NBC, RCA Building, New York, N. Y.

A Money-Making Opportunity for Men of Character

EXCLUSIVE FRANCHISE FOR
AN INVENTION EXPECTED TO REPLACE
A MULTI-MILLION-DOLLAR INDUSTRY

Costly Work Formerly
"Sent Out" by Business Men
Now Done by Themselves
at a Fraction of the Expense

This is a call for men everywhere to handle exclusive agency for one of the most unique business inventions of the day.

Forty years ago the horse and buggy business was supreme—today almost extinct. Twenty years ago the phonograph industry ran into many millions—today practically a relic. Only a comparatively few foresighted men saw the fortunes ahead in the automobile and the radio. Yet irresistible waves of public buying swept these men to fortune, and sent the buggy and the phonograph into the discard. So are great successes made by men able to detect the shift in public favor from one industry to another.

Now another change is taking place. An old established industry—an integral and important part of the nation's structure—in which millions of dollars change hands every year—is in thousands of cases being replaced by a truly astonishing, simple invention which does the work better—more reliably—AND AT A COST OFTEN AS LOW AS 2% OF WHAT IS ORDINARILY PAID! It has not required very long for men who have taken over the rights to this valuable invention to do a remarkable business, and show earnings which in these times are almost unheard of for the average man.

Not a "Gadget"—
Not a "Knick-Knack"—

but a valuable, proved device which has been sold successfully by business novices as well as seasoned veterans.

Make no mistake—this is no novelty—no flimsy creation which the inventor hopes to put on the market. You probably have seen nothing like it yet—perhaps never dreamed of the existence of such a device—yet it has already been used by corporations of outstanding prominence—by dealers of great corporations—by their branches—by doctors, newspapers, publishers—schools—hospitals, etc., etc., and by thousands of small business men. You don't have to convince a man that he should use an electric bulb to light his office instead of a gas lamp. Nor do you have to sell the same business man the idea that some day he may need something like this invention. The need is already there—the money is usually being spent right at that very moment—and the desirability of saving the greatest part of this expense is obvious immediately.

Some of the Savings
You Can Show

You walk into an office and put down before your prospect a letter from a sales organization showing that they did work in their own office for \$11 which formerly could have cost them over \$200. A building supply corporation pays our man \$70, whereas the bill could have been for \$1,600! An automobile dealer pays our representative \$15, whereas the expense could have been over \$1,000. A department store has expense of \$88.60, possible cost if done outside the business being well over \$2,000. And so on. We could not possibly list all cases here. These are just a few of the many actual cases which we place in your hands to work with. Practically every line of business and every section of the country is represented by these field reports which hammer across dazzling, convincing money-saving opportunities which hardly any business man can fail to understand.

Profits Typical of
the Young, Growing Industry

Going into this business is not like selling something offered in every grocery, drug or department store. For instance, when you take a \$7.50 order, \$5.83 can be your share. On \$1,500 worth of business, your share can be \$1,167.00. The very least you get as your part of every dollar's worth of business you do is 67 cents—on ten dollars' worth \$6.70, on a hundred dollars worth \$67.00—in other words two thirds of every order you get is yours. Not only on the first order—but on repeat orders—and you have the opportunity of earning an even larger percentage.

This Business Has
Nothing to Do With
House to House Canvassing

Nor do you have to know anything about high-pressure selling. "Selling" is unnecessary in the ordinary sense of the word. Instead of hammering away at the customer and trying to "force" a sale, you make a dignified, business-like call, leave the installation—whatever size the customer says he will accept—at our risk, let the customer sell himself after the device is in and working. This does away with the need for pressure on the customer—it eliminates the handicap of trying to get the money before the customer has really convinced himself 100%. You simply tell what you offer, showing proof of success in that customer's particular line of business. Then leave the invention without a dollar down. It starts working at once. In a few short days, the installation should actually produce enough cash money to pay for the deal, with profits above the investment coming in at the same time. You then call back, collect your money. Nothing is so convincing as our offer to let results speak for themselves without risk to the customer! While others fail to get even a hearing, our men are making sales running into the hundreds. They have received the attention of the largest firms in the country, and sold to the smallest businesses by the thousands.

EARNINGS

One man in California earned over \$1,600 per month for three months—close to \$5,000 in 90 days' time. Another writes from Delaware—"Since I have been operating (just a little less than a month of actual selling) and not the full day at that, because I have been getting organized and had to spend at least half the day in the office; counting what I have sold outright and on trial, I have made just a little in excess of one thousand dollars profit for one month." A man working small city in N. Y. State made \$10,805 in 9 months. Texas man nets over \$300 in less than a week's time. Space does not permit mentioning here more than these few random cases. However, they are sufficient to indicate that the worthwhile future in this business is coupled with immediate earnings for the right kind of man. One man with us has already made over a thousand sales on which his earnings ran from \$5 to \$60 per sale and more. A great deal of this business was repeat business. Yet he had never done anything like this before coming with us. That is the kind of opportunity this business offers. The fact that this business has attracted to it such business men as former bankers, executives of businesses—men who demand only the highest type of opportunity and income—gives a fairly good picture of the kind of business this is. Our door is open, however, to the young man looking for the right field in which to make his start and develop his future.

No Money Need Be Risked

in trying this business out. You can measure the possibilities and not be out a dollar. If you are looking for a business that is not overcrowded—a business that is just coming into its own—on the upgrade, instead of the downgrade—a business that offers the buyer relief from a burdensome, but unavoidable expense—a business that has a prospect practically in every office, store, or factory into which you can set foot—regardless of size—that is a necessity but does not have any price cutting to contend with as other necessities do—that because you control the sales in exclusive territory is your own business—that pays more on some individual sales than many men make in a week and sometimes in a month's time—if such a business looks as if it is worth investigating, get in touch with us at once for the rights in your territory—don't delay—because the chances are that if you do wait, someone else will have written to us in the meantime—and if it turns out that you were the better man—we'd both be sorry. So for convenience, use the coupon below—but send it right away—or wire if you wish. But do it now. Address

F. E. ARMSTRONG, President
Dept. 4025-N. Mobile, Ala.

**RUSH FOR EXCLUSIVE
TERRITORY PROPOSITION**

F. E. ARMSTRONG, Pres., Dept. 4025-N. Mobile, Ala.
Without obligation to me, send me full information on your proposition.

Name.....
Street or Route.....
Box No.....
City.....
State.....

This file including all text and images are from scans of a private personal collection and have been scanned for archival purposes only. This file may be freely distributed, but not sold on ebay, electronically or in reproduced form. Please support the preservation of old time radio.