

NEW 1938 FALL PROGRAM LOCATOR

Complete Programs to Be Broadcast Week Ending November 12

RADIO *Guide*

TEN CENTS

AEA87BDC



MARCHING MEN
AND BOWED
HEADS COMMEM-
ORATE A GREAT
EVENT — FRIDAY

See Friday page for Armistice
Day programs

RCA Victor

presents the
CONSOLE GRAND
—a completely new
radio idea

★ ★ ★

Original in Design
Startling in Value



*Why this instrument
is the sensation of the year*

RCA Victor Console Grand 97KG, shown above, is a big radio on new striking horizontal lines, and equipped with RCA Victor Electric Tuning. You have only to examine and hear this instrument to understand why it has won immediate success among all who like good radio. Has Magic Eye, Straight-Line Dial, Victrola Push-Button and other important features.

And the price is only **\$85***

ONE OF 40 NEW RCA VICTOR RADIOS THAT OFFER

ELECTRIC TUNING *for All*



Only RCA Victor Offers
RCA Victor Metal Tubes

Final touch in producing a radio with complete harmony are RCA Victor Metal Tubes. Used exclusively in RCA Victor Radios. They also improve the performance of any make of radio set.

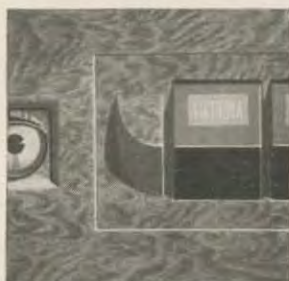

Only RCA Victor has the
Victrola Button

The Victrola Button on your new 1939 RCA Victor instantly turns on the Victrola Attachment which plays Victor Records with the full tone of your radio. Read special offer below.

Push a button... there's your station...
that's RCA Victor Electric Tuning—
the mark of a modern radio

THIS easy way to tune is presented in a truly up-to-date setting in the RCA Victor Console Grand. The superb new instrument, shown in the photograph above, offers you a completely new measure of radio value. Its appearance, its performance and its luxurious ease of operation represent a real triumph in radio design and manufacture.

This sensational instrument is only one of 40 new RCA Victor models, all with Electric Tuning, all offering startling new features—each a remarkable value at its price.

In addition to the Console Grand models, you will find instruments housed in 18th

Century period cabinets and table sets in the new Continental style. Whatever your needs, you can have a genuine RCA Victor Electric Tuning model at a price to suit your budget.

Visit your RCA Victor dealer. See the complete range of choice he offers. Test Electric Tuning. Note the beauty of design and finish. Ask about a trade-in on your present set, and the convenient terms available. Then you will see that right now you can have the radio you want.

You can buy RCA Victor Radios on C.L.T. easy payment plan. Any radio instrument is better with an RCA Master Antenna. *All prices f.o.b. Camden, N. J., subject to change without notice.

RCA presents the "Magic Key" every Sunday,
2 to 3 P. M., E. S. T., on the NBC Blue Network.

Get \$25.95 Value, in Victor or Bluebird Records
and RCA Victrola Attachment, for \$14.95

Save \$11! This special offer gives you \$14.95 (list price) RCA Victrola Attachment, \$9 in Victor or Bluebird Records, \$2 subscription to Victor Record Review, other Victor Record Society Benefits—all for \$14.95—a saving of \$11. See your dealer for details.



RCA Victor

A SERVICE OF THE RADIO CORPORATION OF AMERICA

AT LONG LAST — TELEVISION



RADIO *Guide*

DOUBLES YOUR RADIO ENJOYMENT

731 PLYMOUTH COURT, CHICAGO, ILL.

At Long Last . . .

Some weeks ago we inquired tartly in these columns if we in America were to be deprived of television while the listeners of England and Germany were to be served well by their own broadcasting companies. The most satisfactory answer is the one made last week by Mr. David Sarnoff, president of the Radio Corporation of America, that sets will be available soon and a regular service will be available on the opening of the New York World's Fair next year.

But what does the promise mean? We have asked Mr. Sarnoff for a further explanation of what sort of sets and service we may expect from his company, which, through its control of innumerable patents, is supposed to have television in the hollow of its hands. We have further surveyed the whole field and had our findings checked by experts. On these facts and on Mr. Sarnoff's answer, we are preparing an article which will both explain and debunk. In the meantime, you may turn off your radio each night without worrying that tomorrow your set may be obsolete. It just won't happen that way. Get the most you can out of radio today. Get those new tubes. Or buy a new set. Tomorrow may give you a new Munich conference, a new Nazi putsch, or a new Jack Benny-Charlie McCarthy-Bob Burns. You want that, with or without television.

Adventures at Home

When a radio program puts

wheels on your armchair, seven-league boots on your feet, and the spirit of Columbus in your brain, you have something out of the ordinary. Something quite out of the ordinary is a ten-year-old airshow now being presented by the Columbia Broadcasting System and called imposingly "The American School of the Air." Not nearly enough attention has been called to it. Under the direction of able Sterling Fisher, this program provides a kilocycle classroom of such attractiveness

that many a casual listener has found his mental horizons, willy-nilly, being pushed back.

For example, Monday's class hears the most authoritative and amazing news of those frontiers of democracy, science and housing and health and recreation. Its listeners who may be lost in empty counties or barren parishes find themselves suddenly citizens of importance in a great nation.

Tuesday: Music of America comes from all climes and all class-

es, and permits us to know better the southern colonies or the 'Bama Negroes, or the musical comedy and American opera of the past.

Wednesday: This Living World is the title under which minds leap from the rights of minorities to the bullying bandits of Manchu plains, or from the Monroe doctrine to a Patagonian oil strike.

Thursday: Here are "New Horizons" for all. A rich day, this, with such titles for individual programs as: The Empire of the Dinosaurs, the Conquest of Space, Davy Jones' Locker, the Vanishing Wilderness.

These talks are planned for young Americans, but many an eager adult is getting a new slant on things by listening regularly each day, at 2:30 p.m. EST, to Columbia's invaluable "American School of the Air."

CONTENTS

We're Going to Church		End of Ecstasy	13
Next Sunday	2	Listening to Learn	14
Highlights of This Week	4	At Home with Kenny Baker	15
Playbill: "Dan Harding's Wife"	6	New Fall Program Locator	16
The March of Music	8	Mr. Fairfax	17
Airialto Lowdown	10	Puzzle, Records of the Week	19
Hollywood Showdown	11	This Week's Programs	20-35
The Radio Tattler	12	On Short Waves	36
		Football Broadcasts	37

M. L. ANNENBERG, Publisher

CURTIS MITCHELL, Editor

Vol. 8, No. 4

November 12, 1938

RADIO GUIDE (Trade Mark Registered U. S. Pat. Office), Volume VIII, Number 4, Week ending November 12, 1938. Published weekly by Regal Press, Inc., 731 Plymouth Court, Chicago, Illinois. Entered as second-class matter at the Post Office, Chicago, Illinois, February 24, 1932, under act of March 3, 1879. Authorized by Post Office Department, Ottawa, Canada, as second-class matter. Copyright 1938, by Regal Press, Inc. All rights reserved. Arnold Kruse, President; George d'Utassy, General Manager; Curtis Mitchell, Vice-President; Ed Zoty, Circulation Manager. Unsolicited manuscripts should be accompanied by stamped, self-addressed envelope for return. Ten cents per copy in the United States. Subscription rates in the U. S. and possessions and countries of the Pan-American Postal Union: six months, \$2.50; one year, \$4.00. Subscription rates in foreign countries: six months, \$5.00; one year, \$8.00. Remit by postal money order, express money order, or check drawn to order of RADIO GUIDE. Currency sent at subscriber's risk.

Bloops

Jittery network officials in New York have acquired new gray hairs because of the new Broadway musical called "Hellzapoppin." Walter Winchell wanted to mention the show on a recent Sunday night program. "Can't do it. It's profane," was the answer. Orchestra leaders wanted to play music from the show. "Can't do it. The title is profane," was the edict. So news about one of the funniest shows ever to hit Broadway and music from it were barred from listener ears for several days until some courageous bravo decided to take a chance and see what might happen. Well, nothing happened. Now you hear the name almost every night.



Memo to the Boss.
To: CM From: JS

IF YOU buy this piece, the sales price is going directly into circulation for purchase of the following articles, to wit: Two coal-oil lamps, two dozen candles, one case of concentrated soups, one ax, a battery-set radio and about a dollar's worth of stamps to send my copy of "Gone With the Wind" back to Margaret Mitchell. Also I am going to return to Bromfield my copy of "The Rains Came." However, I am keeping forever an old edition of Alger's "Sink or Swim" and a first-edition of Sinclair Lewis' "It Can't Happen Here." Because it did!

Once upon a time, boss, you told me that if I ran into any unusual events during my wanderings to drop you a memo and perhaps we could pull a story out of same. Maybe *this* is not unusual, but our family has just shaken off the shackles of a nightmare during which we literally lived in our dog-house for a day and a night while the rains came and our little world up here in Connecticut went with the wind. And we, to whom news is the staff of life, didn't know there was a European crisis until it was all over!

We trudged two miles through slush and over prostrate trees to a home that had the two things we wanted more than any thing else in the world, right then—fresh water and a battery radio set. And we huddled around that coughing and wheezing old set and heard from the world for the first time in five days. A newscaster reported that more than six hundred persons had died in the New England hurricane.

LUCY NASH, the secretary of the interior of our family government, gasped, and stared at our children—at the littlest little Jim, who is 14; at Little John, who is 12, and at Lucy Ann, the one we call Annie Rooney and who is five. Then she looked at me and said calmly, but with authority:

"We are going to church next Sunday."

The littlest little Jim said, "I want a battery radio set for Christmas. I don't mind a hurricane, but I can't stand to miss 'Information, Please.'"

Little John said, "I wonder what has happened to the Lone Ranger."

Little Annie Rooney said, "Are they still killing children in China?"

I asked the secretary of the interior, whose interior, even as mine, was pleading for a big steak with onions, "Do you realize what radio means to our every-day lives?"

She said: "I do now. Somehow I think I could laugh at our predicament—no heat, no water, no lights, no food except oatmeal and cooking outdoors, no nothing!—if only we had a radio working. I wouldn't feel so—so *exiled*. Can you believe we are only 125 miles from New York! But we might as well be at the North Pole. I agree with Jinx (we call the littlest little Jim the Jinx

at times) that our next investment must be a battery set. I didn't know a radio could be so friendly until we were without one."

BUT back to the beginning, skipper.

You know we moved out five miles from Old Lyme, Connecticut, last summer to get away from the sidewalks of New York. Our home was built in 1740 and, of course, modernized. It stood in the middle of four hundred lovely acres. There were moss-covered stone fences, and white-washed fences. There was a 150-year old lilac tree by our bedroom window. There was an old slate-colored barn that was new when the Battle of Gettysburg was news. Trailing roses poked around the fences, exploring every nook. Tiger lilies and hollyhock, bay berries and golden rod grew in reckless profusion, in security and pride as though the land were theirs and we were intruders and were tolerated only because we

didn't in any way disturb their lives.

Locust trees and pears and apples and cherries formed a regiment on our west lawn and marched away in columns like an international brigade. A few tired old trees straggled here and there, but the young ones seemed to be in perfect step and trooped across a field where sumac glowed red and golden in the evening. All the trees lived in harmony, sharing sun and rain, and there was no jealousy among them, except one—a gnarled old plum with a crooked back that waved its arms menacingly at its comrades and struggled for more than its share of the good things of life. We named that tree Hitler.

A MILE away, Long Island Sound washed the venerable shores where Uncas once roamed with his Mohican remnants. Old Montauk light stood just beyond the Sound. On muggy nights, the fog-horns mumbled a lullaby, and

WE'RE GOING TO CHURCH NEXT SUNDAY

BY JAMES STREET

"HOW GREAT IS GOD, AND HOW LITTLE IS MAN," SAYS JAMES STREET IN THIS GRAPHIC WORD-PICTURE OF THE NEW ENGLAND HURRICANE THAT LEFT HIS HOME A SCENE OF HAVOC



on sparkling nights we could see the ships.

It was an inspiring world, and yr. obedient servant went into retreat, primed his typewriter, and sat down to write the great American novel. It was to be a historical romance of the Southeast from 1790 to 1850, and, ironically enough, it was titled "The Harvest of Hate."

The secretary of the interior was quite delighted with the set-up. She ran her house with electricity—stove, ice-box, furnace, water-pumps, lights, clocks, sewing-machine, numerous other gadgets, and radio.

The littlest little Jim and Little John had guns and fishing-rods, and freedom that only youth can have and only adults appreciate. Annie Rooney, who had known only New York, made some startling discoveries—that she could pick flowers and other flowers would take their places; that Bob Whites whistle, and that deer would come to your door at dawn and eat oats if you didn't disturb them. She also learned that Connecticut mosquitoes can carry you away, bit by bit, and can harmonize. She called them jitterbugs.

We named the place "The Barricades," and decided that, come the revolution, here we would be in our own little world. There's been no revolution, boss, but there's been a revelation.

WE GOT three dogs. G-man is a buff cocker-spaniel pup, so named because I've been writing about one—a G-man, not a pup. Miss Kay is an old English sheepdog. She looks like Flat Foot Floogie. Trudie Katrinka is a Newfoundland with an appetite like a vacuum cleaner. We converted a storeroom in the old part of the house, next to my study, into the dog-house. It has a stone foundation and was there when the British landed about six miles away to subdue Connecticut. It was there when Benedict Arnold burned New London.

We bought nine bantams for Miss

Rooney—two roosters, Hot Dog and Hamburger, and seven hens—With Onions, With Mustard, With Relish, With Pickles, With Ketchup, With Tomatoes, and With Out. It was very disconcerting to yr. obedient servant's trend of thoughts to hear Miss Rooney summons her chickens at twilight. She sounded like a barker for an eating-concession at a county fair.

THE secretary of the interior often would sit down on a big stone that serves as our back steps and laugh after she would call us to meals, like this (and try it real fast)—"Big Jim, Little Jim, Little John, Annie Rooney, Miss Kay, Trudie Katrinka, G-Man, Hot Dog, Hamburger, With Onions, With Mustard, With Relish, With Pickles, With Ketchup, With Tomatoes, and With Out!" There is an insane asylum about eight miles away, and the good Connecticut squires used to eye us warily and wonder exactly whence we came. It's a fact that folks would drive by "The Barricades" and point at us and then shy away.

We had six radios. It was the only way to keep peace in the clan. Each of the children had one, the secretary and I shared one, there was one in the car and we had a tiny set in the barn. I had heard that music would make chickens work overtime, and I wanted to try out the experiment on With Mustard and the bantam harem. I cannot report my findings at this time, for neither the radio nor the harem had a fair opportunity for results. The last time I saw the bantam radio it was headed north with Hamburger, Hot Dog et al. right behind it.

All went well at "The Barricades" until the middle of September, when the rains came. Now, skipper, I've seen rains before. I've covered floods, tornadoes, Florida hurricanes and dog-day rains in the South, where it really rains. The rains here started sort of in low gear, sweeping up from the Sound and pounding heavily. It rained thunderously for three days and Nature slipped the gears into high, and a fine,

whizzing rain laid siege to us. It blotted out the countryside. It beat flowers and shrubs into the ground and covered them with silt. It stripped the trees of their dress and left them naked and embarrassed. And it flooded our basement and choked our furnace. I rigged up a bilge-pump, and was sweating away, literally pulling water from the basement. The secretary of the interior was sitting on the steps, offering suggestions and nothing else. Miss Rooney was at my elbow, under my feet and in my hair, and asking such questions as:

"Where does water come from,



Daddy? What makes it rain? Why does the water where I swim have salt in it and the water I drink doesn't?"

The child had water on the brain, skipper, and so did I.

HAMBURGER warned us of the hurricane! He and the harem had been huddled under an elm, and suddenly he poked out his head and squawked. Then he straightened out his wings and took off, half jumping and half flying across a lawn, with the ladies following him, as usual. There was no wind then, and the rain had ceased. The world seemed to be absolutely still, as though Nature had caught her breath and was holding it.

The secretary of the interior pointed

at the bantams and said: "I saw chickens do that way right before the Florida hurricane of 1928. It's going to blow!"

"Tommyrot," I said. "Who ever heard of a hurricane up here. New England may blow, but the wind doesn't."

FROM the Sound there came a long, low "who-o-o-o" sound. Skipper, when you were a child did you ever hear a ghost story and the story-teller made an eerie "who-o-o-o" sound to imitate the cry of a ghost? That's exactly the way the wind sounded. The trees began trembling, not bowing, but shaking, as though the earth were having a spasm, or as though the trees were cold and shivering.

Lucy Nash said, "Get my children together, Jimmie Street, I don't like this."

The boys were in school, five miles away. I backed the car out just as the boys arrived. They had caught the one and only bus that had left their school. They are Boy Scouts, and the bus-driver wanted them with him because they know first aid and could serve in an emergency.

We gathered on the front porch and watched the storm arrive.

A fox ran out of the woods and stopped directly in front of us and stared, as though he were thinking, "You crazy fools, haven't you got sense enough to get in out of the weather?"

Deer dashed out of the forest, and the birds came out in swarms. Hamburger and Hot Dog and the harem had sought their house. Our dogs rubbed our legs and whined. The earth seemed to sway, and Nature exhaled her breath, as you do when a doctor takes your chest measurement. Our gates rattled, then clanged and clattered and blew open with a swishing noise, and closed with a grinding sound, the way automobile gears sound when they are not shifted properly. Our trailing roses were blown from the wire, and straightened out and rippled, like green streamers at a football game. Our house shook.

I YELLED, "Get to the dog-house!" It was the safest room, solid and sheltered. We ducked in, then peeped out. The 150-year-old lilac tree staggered for a minute, then sat down in the mud. I thought of an old woman just flopping because she was too tired to stand and determined to stay down until somebody picked her up.

The wind began to shriek—a high, nasal sound. I've heard hillbilly musicians on the radio make that sound with a fiddle. I heard the same sound in the movie, "The Hurricane." An enormous locust tree that sheltered our sleeping-porch toppled and went "plop" and stretched out, its branches flaying the trunk and the roots trembling.

I ran to Little John's room and got his small radio and plugged it in a socket in the dog-house. It squawked and went dead. The clocks stopped at 1:40. The screen from our porches came off in ribbons and wrapped around the trees. Chairs shot by the dog-house and splintered against the house.

The trees began falling in groups—a crackle, then a sigh, then a groan, and they fell as dominoes fall when you stand them up and touch one and watch them all go down.

The trees didn't bow down as I've seen palms and pines do in Florida. They tried to fight the wind, tried to stand up straight and keep their dignity as becomes a New England monarch. They seemed to say to the wind, "You can't do this to me." And the wind, angry at resistance, slapped them flat and shaved all the leaves away. Loose rocks along the fences tumbled down

(Continued on Page 17)

HIGHLIGHTS

PREVIEWS OF SOME OF THIS

forcibly deprived of its franchise before it was quite old enough to vote. Poland will become a full-fledged independent adult in one more year, if—you know the rest—but Poland's Corridor seems fairly safe for the present from the muddy "Heil" and toe of a trespasser. So Poland can take its hair down and celebrate in the de luxe manner two decades of independence.

1:30 p.m. Eastern Time; 12:30 p.m. Central Time
11:30 a.m. Mountain Time; 10:30 a.m. Pacific Time

LINCOLNESQUE —Sunday, NBC

"His life was gentle, and the elements so mixed in him that Nature might stand up and say to all the world, 'This was a man!'"

The "Magic Key" turns in the lock, and out of the darkness of the intangible something called "the past" strides a great, gaunt man—not a ghost nor a reincarnation, but a real man, a man whose spirit will never die in the imaginations of those who know what he was and what he said and what he did. And who does not know of Abraham Lincoln? That long, loose, awkward, shaggy figure ambling out of the past—is that the great Lincoln? That's a hillbilly (he wouldn't resent). That's a prairie plodder (he would be proud). That's a commoner (he would be complimented). That's one of the great men of history (he would remain silent). When the "Magic Key" opens that door of retrospect Sunday we shall see "Abe Lincoln in Illinois," as Raymond Massey portrays "honest Abe" as he lived and worked in the great prairie state in the thirty years before the Civil War. Mr. Massey will enact a scene from the current Broadway hit by Robert E. Sherwood, in which Massey admirably plays the title role.

2:00 p.m. Eastern Time; 1:00 p.m. Central Time
12:00 noon Mountain Time; 11:00 a.m. Pacific Time

UNDERTONE —Sunday, CBS

Franchot Tone at heart is a mad mutineer against thin sophistication and artificial art, but his natural sense of restraint has caught him just on the verge of many a roguish revolt. That's what the Hollywood publicity says, and when you note that mischievous, independent glint in his eyes, somehow counterbalanced by his genuine grin, then you can credit the publicity with something of the truth. When Franchot appears with Rita Johnson on the "Silver Theater" program this week, you can't see that glint and grin, but you can hear that suggestion of something beneath in his resonant voice, and you can be assured of his usual fine performance.

6:00 p.m. Eastern Time; 5:00 p.m. Central Time
4:00 p.m. Mountain Time; 3:00 p.m. Pacific Time

PURE LUNARCY —Monday, CBS

"This week, as it must to all men," darkness comes to the man in the moon. Maybe you have been going around lately warbling the ditty, "Don't Let That Moon Get Away." Maybe, too, you recently exhorted your alma mater to "Hold that line!" or muttered, "Stop those Yankees," all in vain. It all boils down to the fact that we can't keep the moon from going

into a total eclipse Monday afternoon—but we can hear it happen on the radio. We can't really hear the earth's shadow scrape the sun's light off the moon, but we can hear a description of the phenomenon by CBS' specialeer, Bob Trout, who will stand the death-watch on this Sol-umn occasion atop the CBS building in New York. Trout will conduct a two-way conversation with Prof. William H. Barton, Jr., curator of Hayden Planetarium, and F. Trubee Davison, president of the Museum, who will be up in an airplane witnessing the moon-man get put in the shade. Lovers, however, have no need to worry—not even Sol can keep a good man down, and the old fellow will bounce sprightly and brightly back into the picture.

4:45 p.m. Eastern Time; 3:45 p.m. Central Time
2:45 p.m. Mountain Time; 1:45 p.m. Pacific Time

SAME OLD SOPHIE

—Mon., Wed., Fri., CBS

At long last—and at broad last—Sophie Tucker, the "last of the red-hot mamas," crashes back into the radio picture with a big-time show. Step aside, Judy Garland!

Out of the way, Deanna Durbin and Betty Jaynes! Else you may get trampled in the rush. Just line up, all you young upstarts, and watch the smoke. For here comes Sophie, the steam-rolling songstress, the tigress of torch-songs, trooper extraordinary, showwoman de luxe, Sophie, the buxom belle of Broadway and many other spots, plain old Sophie, the "last of the red-hot mamas." Styled by columnists as a true Broadway sophisticate, Miss Tucker is known to her associates as a "softie" for charity and friends in need. She is authentically considered one of the best-dressed women in America. Sophie is one of the many who owe their start to the late Flo Zeigfeld. That was



—International
Premier Chamberlain speaks from London, Wednesday



—Graybill
Veteran actor H. B. Warner stars in "Hollywood Hotel" airing of "Journey's End," Friday

OF THIS WEEK

WEEK'S BETTER PROGRAMS

quite some time ago—quite. In the many years of night-club and vaudeville performing, the perennially popular blues singer has gathered many literal and figurative bouquets, including the plaudits of crowned heads. "Some of these days you're gonna miss me, honey . . ." Looks as if it will be a long time yet, Sophie.

6:45 p.m. Eastern Time; 5:45 p.m. Central Time. For the West, 11:00 p.m. Mountain Time; 10:00 p.m. Pacific Time

HEAD-X REPORTED —Mon., Tues., CBS, NBC

It's farewell to the "punkin" head in the window, and it's soon to be hello to the turkey on the table. But in the interim, somewhere between the "punkin" head and the fowl meat, are the politicians to be dealt with. Yes, there is one place where we can make our mark, even if the polls do so often resolve themselves into "pulls." Nuf sed—it's election time, and the networks will give you the results, accurately, comprehensively, rapidly, impartially. For NBC Raymond Clapper, widely syndicated columnist, who, during the last twenty years has covered every national convention and presidential election, will interpret election trends and results, beginning with a discussion of issues the day before election. In addition to Clapper's commentaries, Graham McNamee, another veteran, will head a staff of announcers who will give up-to-the-minute reports of returns. CBS presents a crack staff of announcers and commentators headed by H. V. Kaltenborn, whose name has become synonymous with ultimate expertise in political comment. Bob Trout and Ralph Edwards will lead in the returns broadcasting. Both networks will present interviews with candidates and officials.

(Schedules of such broadcasts are for the most part indefinite and sporadic. See program listings.)



—Graybill
Back to radio comes Sophie Tucker, last of the Broadway buxom belles, with 3 shows a week

MOOT MAN —Wednesday, MBS, CBS, NBC

From London speaks Prime Minister Neville Chamberlain—the question mark of current events. Did he sell liberty's birthright for a mess of European pottage or did he plug the dikes of peace? Did an empire's Atlas bow before a vest-pocket Attila? Is Chamberlain the Merkle who failed to touch second base in the world series of international affairs or the Babe Ruth who belted home the winning homer for peace? Goat or hero? Only future history can record his correct role. But, no matter what your opinion of the prime minister's diplomacy, you cannot help admiring the magnificent patience and conviction of Chamberlain the man. While the world shuddered in anxiety and fear a few short weeks ago, this tall, elderly, soft-speaking man clung to his belief in the power of words. Many think his procedure in the European crisis was vacillating and dangerous, but Chamberlain and many others firmly believe the future will vindicate his action. The words of a man whose voice averted—at least temporarily—a general war should be of interest

to our own people, for we are vitally concerned. The networks broadcast the prime minister's speech at the Lord Mayor's banquet in London.

4:20 p.m. Eastern Time; 3:20 p.m. Central Time
2:20 p.m. Mountain Time; 1:20 p.m. Pacific Time

"HI-YO, RED CROSS!" —Thursday, MBS

"Hurricane Strikes New England!" "Floods Raging—Death Toll Mounts." "Red Cross Forces Mobilized." Those are some of the headlines that we saw blazoned across the front pages a few weeks ago. Floods and hurricanes come under the heading of natural catastrophes, and many sections of the country have had convincing and vivid proof that the classification is correct. In the ominous shadow cast by such headlines as those above, "Storm Warning" is a phrase charged with lightning. However, that doesn't mean it will create static in your loudspeaker when a play of that name is presented over MBS by players of the Princeton Triangle Club. The dramatization of one of the swiftest and most crushing catastrophes in the history of the northeastern region—the wind-and-water havoc of last September—is presented in connection with the annual Red Cross Roll Call, and emphasizes the heroic work done by that organization in this particular emergency.

7:15 p.m. Eastern Time; 6:15 p.m. Central Time
5:15 p.m. Mountain Time; 4:15 p.m. Pacific Time

TAPS OR REVEILLE? —Friday, CBS, MBS

"Atten-shun! Pass in review!" Out of the barren bivouacs of a thousand black battlefields marches the lost battalion. Ghosts of a ghastly glory—martyrs of an unattained purpose. The word "armistice" means much to every one of us—to some, supreme sacrifice; to some, promise of peace; to some, hell; to some, heaven; to some, rest; to some, futility. "Eyes right!" Radio salutes the unwilling victims of man's greatest orgy of destruction and the event which signaled the end of that debacle. Some of the speakers who will help commemorate



Bob Trout will conduct a two-way talk with president and curator of N. Y. Museum, Monday

the occasion over the air are Nicholas Murray Butler, president of Columbia University; Paul van Zeeland, former premier of Belgium; Bo Osten Uden, Swedish jurist; Henri Haye, mayor of Versailles; Gen. John F. O'Ryan, 27th Division commander during the war; and Britain's war-time minister, David Lloyd George. Radio brings us the message on the twentieth anniversary. One more year and the world will come of age—a world born of war, cradled in confusion, nurtured in hate, and cutting its eye-teeth in economic adversity. At twenty-one, what will that world inherit? "To you from failing hands we throw the torch; be yours to hold it high. If ye break faith with us who die, we shall not rest . . ." Another zero hour.

CBS, 2:30 p.m. Eastern Time; 1:30 p.m. Central Time
12:30 p.m. Mountain Time; 11:30 a.m. Pacific Time
MBS, 4:30 p.m. Eastern Time; 3:30 p.m. Central Time
2:30 p.m. Mountain Time; 1:30 p.m. Pacific Time

MEN ONLY —Friday, CBS

"Journey's End" is a story of the great war—one of the best and most famous. You'll have to *cherchez* for something besides *la femme* as the source of the trouble in this plot for there is not one woman in the cast. There is drama at its height and a cast equal to it, as "Hollywood Hotel" does its bit to make the public unwar-conscious. William Powell, Burgess Meredith, H. B. Warner, and Melvyn Cooper appear in this drama by R. C. Sheriff, which has been produced on the stage in England and America and was also screened here.

9:00 p.m. Eastern Time; 8:00 p.m. Central Time
7:00 p.m. Mountain Time; 6:00 p.m. Pacific Time



Cinema's Franchot Tone appears in "Silver Theater" play with Rita Johnson, CBS, Sunday

DATE WITH THE DEVIL —Sunday, NBC

Radio drama goes to the devil this week—along with Dr. Faustus in the play of the same name. However, it is assumed that the demon doc went for keeps, but our radio dramatics make only a one-hour round-trip excursion, and our participation in the fireworks will be purely vicarious. This may be by-play, but Christopher Marlowe's "Dr. Faustus" is a great play. At least, that's what teacher told us, and maybe you're one of the many who ate up Faustus' finagling and Mephistopheles' meddling without the pedagogic coercion. Faustus was the daddy and granddaddy of an illustrious line of fictitious doctors—Dr. Frankenstein, Dr. Jekyll, Dr. Clitterhouse among the most illustrious—whose experiments boomeranged. While we're playing with words about NBC's "Great Plays," we mustn't neglect to emphasize that the moral of this play is the old stand-by: "If you play with fire, you'll get burned," as well as "It's hard to make a sucker out of Satan." Shall we tune in Sunday to see how the brimstone smell sounds over the radio?

1:00 p.m. Eastern Time; 12:00 noon Central Time
11:00 a.m. Mountain Time; 10:00 a.m. Pacific Time

GROWING PAINS —Sunday, CBS

The Polish Corridor is in the same class as the Dutch stoop, Swiss cheese, Scotch whisky, and Spanish tile. False. A Pole is a long piece of lumber. Not with a capital P. Poland celebrates twenty years of independence this week. True. Part of that celebration will be a special broadcast on Sunday, featuring Poland's president, Ignace Moscicki, speaking from Warsaw. This is the second of three broadcasts in honor of three states created by the Treaty of Versailles, Czechoslovakia, Poland and Jugoslavia. Unfortunately, the first-named country was

THE RADIO PLAYBILL

"DAN HARDING'S WIFE"

THE story of "Dan Harding's Wife" is one that will strike a warmly responsive note in the hearts of all wives and mothers who are, because of economic necessity, separated from their husbands. Nineteen years ago, in a little copper-mining camp in the mountains behind Santiago, Chile, Dan Harding, a mining engineer, met his future wife, Rhoda. She was then just eighteen, and had come to South America with her father. It was love at first sight for the pair, and they were married in a rude hut near the mine. A year of idyllic happiness followed, but at the end of that time it became apparent that it would be necessary to get Rhoda to the coast for proper medical attention. Dan and Rhoda start the long journey over the mountains, but on the way they run into a terrible storm. They finally reach the primitive hut of a llama shepherd and find refuge there. By morning, the twins, Donna and Dean, have arrived and are sleeping snugly in their crude cradle on a bed of fleecy llama wool. Faced with the realization that it would be impossible to bring the babies up properly in the environment of an outpost mining-camp, Dan stays with Rhoda until she is strong enough to travel, then puts her on a boat sailing for the United States. Her last words to him is a promise that when the twins have grown she will return to him, and they will spend the rest of their lives together. The twins are now eighteen years old. They are devoted to their mother and worship the father, whom they see at most once or twice a year. Through the years, Rhoda Harding has had to face every mother's problems alone, always looking forward to precious and far-between visits with Dan when he comes home. Now she hasn't even that solace, for word has come that he has been killed in a mine disaster in Iraq. Left almost penniless, Rhoda takes over a rooming-house in the poorer section of the town and attempts to eke out a living. Author of the show is Ken Robinson, a veteran newspaperman who wrote and produced the first television melodrama in 1930. Director J. Clinton Stanley is a World War radio operator with thirteen years' experience as stage manager for stock-company theatricals. During Chicago's Century of Progress, Stanley was in charge of the television exhibit. An NBC broadcast, "Dan Harding's Wife" is heard Monday through Friday at 12 noon, EST; 11 a.m. CST; 10 a.m. MST; 9 a.m. PST.



—Maurice Seymour



—Maurice Seymour



—Maurice Seymour

RHODA HARDING, played by Isabel Randolph, is a woman of broad vision, and an understanding, sympathetic, lovable mother. A really profound psychologist, without even being conscious of the fact, she instinctively knows how to handle the problems of her growing children. When they reach the difficult adolescent stage, she still controls them skilfully by always keeping their best interests uppermost in mind. With her husband in South America most of the time, her task is far from an easy one

THE Harding twins, Donna and Dean, are typical American youngsters. Dean worships his father and looks forward to becoming a mining engineer, too. He's a thoughtful, obedient son, but loves to tease Donna, as all brothers do. When they get out of high school, Donna lands a job at the local radio station conducting a story-telling program for children. At present she has two special boy friends, Jack Garland and Ralph Fraser. Loretta Poynton and Merrill Fugit (above) play the twin roles of Donna and Dean



—Maurice Seymour

HUGH ROWLANDS plays role of Stooze Lowe, Dean's number-one school pal. He and Dean are together constantly, and Stooze is at the Harding home so much that he is considered almost a member of the family. Happy-go-lucky, he and Dean share all sorts of boyhood adventures, including usual growing pains of first love



—Jun Fujita

JACK GARLAND is Donna's favorite boy friend, and has been for several years. Recently he has been away in Iowa, so there has been no opportunity for one of their frequent squabbles. Jack is a little older than Dean and Stooze, but belongs to the same crowd, and the kids rather look up to him. Willard Farnum plays Garland

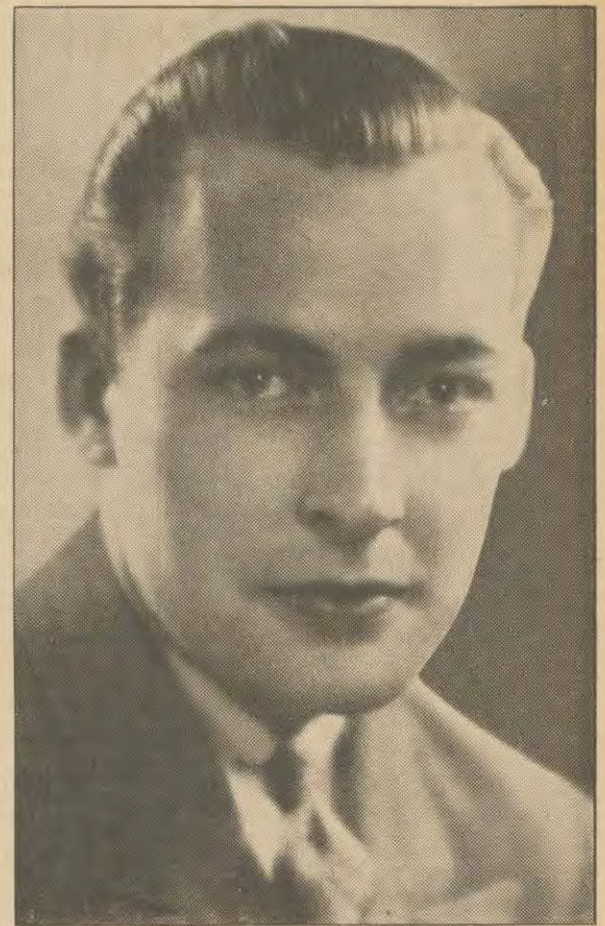

RALPH FRASER (Herbert Nelson), Donna's second heart interest, has a temporary advantage in struggle for first place in her affections, now that Jack is away, and he's making the most of the opportunity. Ralph has a job on the local newspaper, and has proved himself a sympathetic, understanding friend to the whole Harding family



REX KRAMER is a mysterious roomer in the Harding home since Rhoda has been compelled to take in outsiders in order to piece out her income. Kramer is a thirty-minute egg, prone to secrecy, and is involved in some sort of under-hand business where he handles large sums of money. Herb Butterfield plays this new role



—Maurice Seymour

EVA FOSTER is another important new character. She too rooms at the Harding home. Her present job is that of a hat-check girl, but she has a burning ambition to be a singer with a name like June Dawn. Life is real and earnest insofar as Eva is concerned. Tommye Birch, twenty-year-old NBC soprano, plays this singing-speaking part



—Maurice Seymour

ANNOUNCER for "Dan Harding's Wife" is Norman Barry. Should Norman wish to turn to work outside of radio, he could qualify as an actor, singer (he is a baritone), or an accountant

Next Week—"HOWIE WING"



Rosemarie Brancato, soprano
on Music Hall, Sunday

SUNDAY, NOVEMBER 6
On CBS at 3 p.m. EST; 2 p.m. CST;
1 p.m. MST; 12 noon PST

THE NEW YORK PHILHARMONIC ORCHESTRA

John Barbiroli, conductor
Robert Virovai, violinist

Academic Festival Overture (Brahms)
The Orchestra

Concerto for Violin (Brahms)
Robert Virovai and Orchestra

Symphony No. 2 (Sibelius)
The Orchestra

OF COURSE you know that Brahms is supposed to have composed his Overture in honor of the musical-doctor degree which he received from Breslau University in 1879. He refers to the work as "a jolly potpourri on students' songs in the style of the operettas of Suppe." If you know American college songs, see whether you can recognize any of the music in Brahms' "Academic."

Merriment is scarce, however, in the Herr Doktor's concerto (symphonic in scope and nature and not at all a solo display piece) except in the exuberant last movement of somewhat solid humor.

It will be played by an eighteen-year-old Hungarian violinist who has gained impressive concert reputation abroad, especially after winning the international contest for violinists two summers ago in Vienna. The present season marks Virovai's American debut.

Sibelius' "Second" (like all his music, filled with Finnish implications) is best described technically by Cecil Gray, English reviewer, who points out its remarkable workmanship "presenting a handful of seemingly disconnected and meaningless scraps of melody, breathing life into them, bringing them into organic relation with each other, and causing them to grow in stature and significance with each successive appearance." The prevailing character of this music is pastoral.

SUNDAY, NOVEMBER 6
On NBC at 6 p.m. EST; 5 p.m. CST;
4 p.m. MST; 3 p.m. PST

THE NEW FRIENDS OF MUSIC

The Kolisch Quartet

Beethoven Quartet, Cycle 18
Quartet, Opus No. 5 in A
Quartet, Opus 95 in F Minor
Quartet, Opus 59 No. 2 in E Minor
The Kolisch Quartet (of Budapest)

THE Kolisch Quartet (of Budapest), cycling in seven concerts through Beethoven's sixteen string quartets and the Great Fugue (also a foursome), starts the series with a composition done while the giant was still struggling for complete freedom in chamber-music style. The A Major, Opus 18,

The March of Music

A Weekly Preview Edited By Leonard Liebling

"... An ampler Ether, a diviner Air..."—Wordsworth

Music at the Fairs

SAN FRANCISCO and New York are inaugurating international fairs next spring, and music-lovers wait expectantly to see what programs will be provided for them. So far no complete roster has been issued, but the assumption is logical that both expositions plan important tonal attractions aside from concerts by their local orchestras. Unofficial advance reports promise the visits of foreign bands and symphonic organizations, operatic representations and recitals by outstanding soloists. Also, both fairs have specially composed theme songs.

A sample of what may be expected was broadcast from the New York fair grounds a short while ago, when Walter Damrosch led Beethoven's ninth symphony. San Francisco puts out a hint on November 6 (CBS, 5 p.m. EST; 4 p.m. CST; 3 p.m. MST; 2 p.m. PST) with a pre-exposition concert consisting of choral and vocal solo music. Charles Kullmann's featured tenor tones will be backed by three hundred massed voices, selected from nine glee clubs.

Tracing the Winners

Of the three candidates who sang at the October 23 Metropolitan Auditions of the Air, this department awards the palm to baritone Robert Nicholson for his agreeable voice, fluent delivery and knowledge of style.

That Intrusive "Of"

In last week's Musical Giants Series, "Beethoven—The Colossus," the pressroom made me say that when Beethoven found his teacher Salieri not at home, he left a card inscribed "The pupil of Beethoven was here." The sentence should read "The pupil Beethoven was here."

From Ear to Ear

Musical highways and byways in New York usually are rife with undercover gossipings about possible coming events, and one of the latest items should make radio followers palpitate with hope that if the rumored performance eventuates at all, it may also be spread on the ether. The confidence-mongers have it that Toscanini might lead a single "Tristan and Isolde" at the Metropolitan with Melchior and Flagstad. The other flying whisper is that the Du Pont interests are considering sponsorship of the Toscanini broadcasts—at \$500,000 for the lot.



"New Friends of Music" presents the Kolisch String Quartet, Sunday. Left to right: Rudolph Kolisch, Felix Khuner, Eugen Lehner and Benar Helfetz



Kirsten Flagstad will be
Ford Hour's guest Sunday

was his sixth quartet essay, and with it he avoids the predominance of the solo violin as exemplified in the previous five scores. The lovely slow movement of the A Major is in itself a masterpiece, variations of infinite skill and charm.

In the opus 59, E Minor, Beethoven has advanced immeasurably, welding his material with characteristic expertness. Again a glorious slow movement "as of a star-studded sky, and meditations upon the music of the spheres." The finale treats a Russian hymn, the same used by Moussorgsky in the coronation scene of "Boris Goudounow."

His opus 95, F Minor, Beethoven subtitled "Quartetto Serioso," and biographers connect it with his disappointment over Therese Malfatti's rejection of his marriage offer. However, consolation sounds in the second movement and jubilant recovery in the concluding measures.

Only two of the foregoing works will be broadcast, the selection to be made after RADIO GUIDE goes to press.

SUNDAY, NOVEMBER 6
On CBS at 9 p.m. EST; 8 p.m. CST;
7 p.m. MST; 6 p.m. PST

THE FORD SUNDAY EVENING HOUR

Jose Iturbi, conductor
Kirsten Flagstad, soprano

Overture to "Coriolanus" (Beethoven)
The Orchestra

"Dich Theure Halle" from "Tannhaeuser" (Wagner)
Kirsten Flagstad

A Dirge for Two Veterans (Holst)
Men's Chorus and Brass Choir

Scherzo from "Midsummer Night's Dream" (Mendelssohn)
The Orchestra

From Mount Pincio (Grieg)
Sylvelan (Sinding)

A Song for Lovers (Taylor)
Morning (Speaks)

Kirsten Flagstad and Orchestra
The Moldau (Smetana)
The Orchestra

FLAGSTAD Evening with Ford! Advisedly the program is built around the world's No. 1 soprano. The volume and fresh ring of her tones admirably suit the aria in which Elizabeth hafts the great hall of song in her ancestral Wartburg Castle, and voices her joy at the return of the truant Tannhaeuser.

Less heroic, the other vocal numbers permit the gentler nuances of feeling and sound which Flagstad commands as tellingly as heroic utterance. Her astonishing operatic versatility proves itself in the fact that since her debut at the age of eighteen, the Norwegian songstress has appeared in sixty-eight roles—dramatic, romantic and even comic.

One of the things which the Czechs were not required to cede recently is the output of their great national composer, Bedrich Smetana. His tone-poem "The Moldau" (Vltava in Czech), completed in 1874, was dedicated by him to the city of Prague, through which the Moldau River flows.

SATURDAY, NOVEMBER 12
On NBC at 11:30 a.m. EST; 10:30 a.m. CST; 9:30 a.m. MST; 8:30 a.m. PST

MILESTONES IN THE HISTORY OF MUSIC

THE EASTMAN SCHOOL ORCHESTRA

Emanuel Balaban, conductor
The First Comic Opera

(13th Century)

"Robin and Marian" (Adam de la Hale)

THE more or less uniformity of musical broadcasts departs radically here, with a complete radio novelty, the airing of music by the inventor of opera-comique, or comic opera. He was a Frenchman, Adam de la Hale (1230-1288), and his "Le Jeu de Robin et Marion" had its premiere nearly 700 years ago—in 1275 or 1285.

There are clouded records of his picturesque career as a troubadour whose itinerant career carried him all over France, singing chansons for which he wrote both words and music; and as a priest who abandoned his vows for a great romance but resumed holy orders when the roses of love faded away. However, he kept up his composing and wrote both churchly works and stage pieces spiced with the salty and robust humor of the period.

The original form of the opus heard today was that of an opera-comique, spoken dialog interspersed with airs, couplets, and duos in which two voices sing alternately but never together.

SATURDAY, NOVEMBER 12
On NBC at 10 p.m. EST; 9 p.m. CST; 8 p.m. MST; 7 p.m. PST

THE NBC SYMPHONY ORCHESTRA

Arturo Toscanini, conductor

Overture "Coriolanus" (Beethoven)

Symphony No. 2 (Schubert)

Les Eolides (Franck)

Overture to "Dinorah" (Meyerbeer)

EIGHTEEN years old when he finished his second symphony in 1815, Schubert shows in it the influence of Haydn, Mozart and Beethoven, the last-named being the particular object of the lad's adoration. So much so that just before his death he asked to be buried beside his hero, and there he rests now at the Central Cemetery in Vienna.

The rather light content of the second symphony, with its tripping minuet and the finale of Viennese folk-character, gives only slight hints of the coming mastery which was to produce the monumental C Major and "Unfinished" symphonies. The B Flat score has aptly been called a tone-painting of youth, romantic in spirit, fertile in melody, full of springtime.

Toscanini evidently desired to emphasize the link between Schubert and Beethoven, for the program opens with one of that Titan's noblest creations. By the way, Schubert's favorite Beethoven music was the latter's fifth symphony, of which the maestro gave such a prodigious reading some weeks ago.

Toscanini's leaning toward the earlier operatic overtures is well known. The "Dinorah" excerpt has not been heard previously on the air, to the best of my knowledge. Meyerbeer does not deserve such neglect, for he has a rich stock of sensuous tune and orchestrates with opulent brilliance.



The NBC Symphony Orchestra, under the direction of Arturo Toscanini, has ninety-four members, each a ranking artist in his profession

Mr. Johnson's Questions and Some Fair Answers

EVERY Sunday afternoon, on the Metropolitan Auditions of the Air (NBC, 5 p.m. EST; 4 p.m. CST; 3 p.m. MST; 2 p.m. PST), Edward Johnson, artistic generalissimo of New York's opera house, poses a question and invites answers from his radio listeners. One of his recent askings was whether grand opera should be given in English. To me the self-evident reply is, "Why not?" I have always felt that a language which has been exalted into the highest dramatic and poetical expression by the master writers of England and America is also an effective medium for adaptation into musical tone.

There are those, however, who claim that Italian, with its open vowels, is the ideal tongue for song; and that even the German gutturals and French nasalities are superior to English as a means for vocalism. In the case of Italian they are right; the matter of the other media is debatable.

The controversy about opera in English seems perennial, but has never arrived at any generally accepted conclusion. With the new lyrical season just starting, the debate reopens, now that Mr. Johnson has thrown his question into the ring.

I once asked the late Otto H. Kahn (associated with Giulio Gatti-Casazza in the artistic direction of the Metropolitan) why the leading opera house of America does not do all its performances in the language of our land. As nearly as I can remember, he answered: "Firstly, because the Metropolitan singers are nearly all foreigners. Secondly, because the leading composers felt and wrote in Italian, German and French. Thirdly, because they used certain tones for certain notes. Fourthly, because translations could never be perfectly faithful. Fifthly, because to most persons opera is an elevated experience that lifts them from the humdrum and routine of ordinary life and its mystery and glamour are heightened by the foreign idiom. Sixthly, because we have tried English at the Metropolitan with no appreciable response. Seventhly, English will never be the official language at the Metropolitan as long as I am

an executive of that institution."

"You might well have begun with your 'Seventhly,'" I answered, "and left out all the rest." Then I offered the arguments that in earlier American days most opera was done here in English translations and found large favor until the Metropolitan practically destroyed the custom; that nearly every other country insists on its own language in opera; and that if the Metropolitan followed suit no second American Revolution would result, with mobs of infuriated New Yorkers parading to cries of "Give us back our Italian, French and German!" "Out with English!" "Down with Kahn." "Burn the Metropolitan."

The mighty Kahn sniffed his contempt and said in effect, "I have spoken." And that was that.

Nevertheless, since then we have had exceedingly successful opera in English at the Metropolitan, with "Peter Ibbetson," "Gianni Schicchi" and "Amelia Goes to the Ball" as striking instances. In justice to Kahn, I should add that he appeared to see the light before his passing, and commissioned Deems Taylor to write two operas for the Metropolitan, and even urged George Gershwin to compose one in the atmosphere and style of jazz.

IT WAS a joy for everyone to be able to understand nearly all the words of dramatic "Peter Ibbetson," and to laugh at the humor of "Schicchi" and "Amelia." The same auditors have to sit in gloomy dumbness through the comicalities of "Barber of Seville" and "Bartered Bride" while their neighbors, versed respectively in Italian, German, or both, laugh snobbishly in understanding enjoyment.

When our American opera artists appear in Europe they are compelled to sing in foreign languages and usually master them excellently. There seems to be no good reason why we should not make European artists vocalize in English when they come to America. Tibbett, Ponselle, Crooks, Helen Jepson, Thomas, Edward Johnson, Florence Easton have proved that English may be articulated and inflected in song as clearly as the foreign languages.

Also Recommended

Times given are EST. For CST subtract 1 hour; MST, 2 hours; PST, 3 hours. For stations, see our program pages.

Sunday, November 6

Yella Pessl and the Madrigal Singers. 11:30 a.m. EST, NBC.

Dr. Charles Courboin, organist. 12 noon EST, MBS. Toccata (Faulkes); Question, Answer (Wolstenholme); Choral (Bossi); Finale Fourth Symphony (Widor).

Radio City Music Hall of the Air. 12 noon EST, NBC. "Lucia di Lammermoor" (Donizetti) (tabloid form). The cast includes Rosemarie Brancato as Lucia, Marion Berini as Edgardo, Robert Weede as Lord Henry Ashton, James Morrison as Raimondo, Martha Lipton as Alisa, and Louis Purdey as Normano and Lord Arthur Bucklow. Erno Rapee, conductor.

Symphony Club of Philadelphia. 1 p.m. EST, NBC. William Harbisch, conductor.

Metropolitan Auditions of the Air. 5 p.m. EST, NBC. Metropolitan Opera House tryouts. Edward Johnson, master of ceremonies; Wilfred Pelletier, conductor. The candidates are Genevieve Rowe, soprano, of Worcester, Ohio; Leopold Alexander, bass-baritone, of Breslau, Germany; Margaret Harshaw, contralto, of Philadelphia, Pa.

Bach Cantata Series. 8 p.m. EST, MBS. Alfred Wallenstein, conductor; Genevieve Rowe, soprano; Mary Hopple, contralto; William Hain, tenor; Raoul Nadeau, baritone; chorus and orchestra. Cantata No. 38 "Aus Tiefer Not schrei Ich zu Dir" from "My Deep Need Do I Call to You."

Monday, November 7

The Curtis Institute of Music. 3 p.m. EST, CBS. Noah Bielski, violinist; Robert Gay, baritone. Grand adagio (Glazounow); Valse (Tschaikowsky); Etude in Thirds (Scriabin); Aria from "Herodiade" (Massenet); Aria from "Falstaff" (Verdi); Three Italian songs by Torelli, Cavalli, Respighi Kaddisch; Tzigane (Ravel); Group of English songs by Quilter, Endicott, Purcell.

WOR Symphony Orchestra. 9:30 p.m. EST, MBS. Eric Delamarter, conductor. Suite from Rameau's Dardanus (Delamarter); Two Minuets from Serenade No. 1 (Brahms); Romanza for Viola (Bruch); Hungarian Dance No. 5 (Brahms-Parlow).

Tuesday, November 8

American School of the Air. 2:30 p.m. EST, CBS. Music of the Negroes.

Piano Series. 9:15 p.m. EST, MBS. WOR Symphony Orchestra; Alfred Wallenstein, conductor. Nadia Reisenberg, pianist. Grand Fantasy on Polish Airs (Chopin); Capriccio Brillante (Mendelssohn).

Wednesday, November 9

Everybody's Music. 9 p.m. EST, CBS. Columbia Broadcasting Symphony; Howard Barlow, conductor.

Thursday, November 10

Sinfonietta. 8:30 p.m. EST, MBS. Small symphony orchestra; Alfred Wallenstein, conductor. Five Contra Dances (Mozart); Serenade (Beck); Holy Thursday at Midnight (Turina); Triana (Albeniz).

Saturday, November 12

Cincinnati Conservatory of Music. 11 a.m. EST, CBS. Conservatory String Quartet; Reba Jane Chapman, pianist; Harold Flieg, oboist. Quintet Opus 81 (Dvorak); Quintet for oboe and strings (Bax); Sonata for two clarinets (Poulenc).



Reunion in Manhattan. Wilberforce J. White-man, of Denver, guest on "We, the People," with his son Paul, right after the broadcast



Cementing friendship. When Fred Waring (left) signed for current broadcast, David Ross was again made announcer for the Waring program



Radio discovery. After Eddie Cantor heard 12-year-old Morte Rappaport sing on Major Bowes' hour, he decided he wanted him on his show

NEW YORK.—To borrow the terms of the Hollywood motion-picture copy-writers, the RCA Magic Key's Navy Day Salute, heard on Sunday, October 23, was the most stupendous, colossal, gigantic broadcast your reporter has ever heard. I was literally sitting on the edge of my chair as I listened to one of the greatest jobs of radio-engineering ever completed. Admiral William D. Leahy, Chief of Naval Operations, directed the broadcast and issued orders from the studios in Radio City. In less time than you can say "uncle," the program was switched to Admiral Lackey, commander of the European fleet off the coast of France. Lackey then exchanged greetings with Admiral Meyers, stationed in Manila, and every word of their conversation was as clear as a bell. In a flash, Admiral Block reported from San Pedro, California, who in turn introduced Vice Admiral King, commander of the aircraft battle-force. King was heard flying over San Diego Harbor in the "Flying Dreadnought" issuing orders to his men to prepare for a bombing-attack. In a split second the show was switched from the Pacific to the Atlantic, where a demonstration of anti-aircraft defense at sea was given by the Atlantic squadron off the Virginia Capes. Next, listeners heard U. S. Marine Fighting Squadron One, flying over the Potomac River. Lieutenant Commander Browning's orders, "Simulate attack on Naval Air Station," from the command plane to the seventeen planes under his command, and then hearing the planes diving at tremendous speed, sent a chill up my spine. The highlight of the program, in my opinion, was when Announcer Ben Grauer, speaking from an observation tower, carried on a conversation with two naval officers who were describing the procedure of escaping from a submarine. Talk about your thrills—this hour had a thrill a second. Approximately seventy-five engineers were required to handle the many pick-ups from planes, ships and naval bases. So, to the RCA Magic Key program goes this department's salute for their Navy Day Salute, which will always remain in my memory as being one of radio's greatest broadcasts.

Everyone working on Columbia's new aviation serial, "Howie Wing," seems to have developed a tremendous enthusiasm for flying since the program began. For one thing, the writer of the show, Captain Willfred G. Moore, is very much of a flyer himself, holding the world speed record and the American altitude record for light planes. He's also a captain in the U. S. Air Corps Reserve. Moore not only uses technical details in his scripts but he takes the cast, and especially the sound-effects men, flying so they'll get the right atmosphere for the program. Neill O'Malley (Captain Harvey in the script) already has flying experience, having taken a six-month aviation course a few years ago. Raymond Bramley, who plays Burton York, has always liked flying, too, and spends a lot of time at the Long Island fields. But to the two principals—Bill Janney, who is Howie Wing, and Mary Parker (Donna Cavendish in the script)—flying is new. In fact, all radio is new to Janney, and he likes it a lot. Janney comes to radio from the films, where he played in seventy-five pictures in seven years—and mostly, he tells me, as someone's kid brother. Mary Parker, who plays opposite Bill in the script, is more of a radio veteran. Mary, small, dark and vivacious, has been called by N. T. G. the most beautiful actress in radio. You've heard her in "Easy Aces" and the "Snow Village" sketches. The day I was up at rehearsal was one of those rare days when only Janney and Miss Parker were in the script, but several of the other actors—Raymond Bramley, Floyd Buckley, who created "Popeye" in radio, and Neill O'Malley—dropped in anyway to see how things were going. They all had to look over the real pride of the cast, a miniature range-beam, complete in every respect to the real range-beams the big airliners use. It's up in the studio for every show, and at least keeps the cast from bringing a real trimotor plane with them to rehearsals.

It has been quite some time since Kay Kyser's name has appeared in this space. As a matter of fact, it has been weeks since I've seen him, which prompted the genial professor to call and find out the reason for my absence. I accepted his invitation to come down to the Madhattan Room at the Pennsylvania Hotel, where the band is playing, to act

as judge during the regular Tuesday night quiz session. When I walked into the room, I was amazed to find all the waiters wearing collegiate skull-caps and the head waiters wearing the traditional cap and gown of a graduating class. The diners seem to have just as much fun as the audience at a regular Wednesday night program. Kay had a "student" up on the bandstand and the question was, "The band is going to play a few bars of a song; see if you can name it and tell me who made it famous." The band played, but the student didn't know, so Kay asked the on-lookers and they all shouted, "Mammy." Turning back to the lad, he asked, "Now can you tell me who made 'Mammy' famous?" Without the loss of a second, he replied, "Pappy!" It was several minutes before Kyser could continue.

Walked into the CBS Playhouse to watch a rehearsal of Helen Menken's "Second Husband," and was amazed to see the cast throwing a football across the stage. At first I thought I was in the wrong place, but was told the sound-effects man brought a football to rehearsal for a certain effect which they needed. As soon as the cast and production men caught sight of it, they started tossing it around all over the theater. CBS production man Larry Harding used to play football on his college team and he seemed to be getting the biggest kick out of it. No, not drop-kick.

For a few moments the audience at a recent Carnegie Hall concert wasn't sure they were witnessing a concert or a football game. The orchestra started to play the "William Tell Overture," which was one of the selections on the program. An old gentleman in the audience recognized the number as the theme song for the "Lone Ranger" serial. He got up out of his seat and yelled, "Hi Yo, Silver!" It almost broke up the concert.

AIRIALTO LOWDOWN



BY MARTIN LEWIS

Which reminds me that in looking over the list of sweepstake winners in the New York area, one lucky person was signed "The Lone Ranger" and another "Hi Yo, Silver." Other winners were "Easy Aces" and "I Hope, I Hope, I Hope." The winners should send at least ten percent to the original radio people, don't you think? Or don'tcha?

In going through the files of RADIO GUIDE, I picked up the issue for the last week in October, 1933. Here are some of the names that made radio news five years ago. Listeners were hearing a couple of vaudeville comics, Olsen and Johnson, who found their way to the airwaves via the Rudy Vallee hour. Today they are stars of a Broadway hit, "Hellzapoppin," thanks to Sir Walter Winchell, who entered the ring and fought with the snooty critics who attempted to lambast the show. Ethel Shutta, Walter O'Keefe and Don Bestor's orchestra were heard in a regular Friday night series . . . Jack Denny's orchestra, with Jeannie Lang, was starting a new series . . . Ditto for sepiastress Ethel Waters . . . Jack Pearl's "Vas you deré, Charlie" was on the lips of practically every school kid . . . Show Boat was a "must listen" program in a great many homes . . . Don Voorhees was one of the busiest bandleaders in radio . . . Gertrude Niesen (she's now a sensation over in England) was thrilling us with her songs . . . Ditto Ramona, Conrad Thibault, Nino Martini, Anthony Frome, "The Poet Prince," and Vera Van . . . "Crime Clues" was one of the most popular mystery dramas . . . Tony Wons had a tremendous listening audience . . . Another name featured five years ago was that of Ruth Etting, whose name made front-page news in every newspaper in the country a couple of weeks ago when her husband was shot by her former mate. Not one of the above-mentioned is heard on the air in a regular series.

Behind the "seen": Paul Whiteman sitting on a wooden box backstage while his dada was a guest on a recent "We, the People" broadcast. They tried to get Paul out on the stage to take a bow, but he refused because he didn't want to take the thunder away from his dad . . . At the CBS Playhouse, Henny Youngman standing at the door before the broadcast to make sure that his mother, father, relatives and neighbors get in . . . Kay Thompson rehearsing for the first Al Jolson broadcast from New York, painfully suffering after having a wisdom tooth extracted.

HOLLYWOOD.—Do radio appearances hurt motion-picture personalities who once "packed them in"? A Seattle newspaper, in a desperate effort to enlist the aid of the movie industry on the side of the lean press in its war against radio, its fat competitor, charges that the screen is losing by broadcasting its stars too frequently and airing previews of pictures which reveal secrets of the plots before the films have been publicly released. Furthermore, the newspaper named Al Jolson, Fred Astaire, Jack Oakie and Dick Powell as typical stars whose film popularity had been "killed off by radio" . . . Well, to your Hollywood observer, the Seattle daily's yell is rather confused. First of all, Al Jolson hasn't made any pictures since turning to radio. Second, Fred Astaire (essentially a dancer) should never have gone on the air, was smart enough to know it, and quit the mike some eighteen months ago. Regardless of the "hurt," it seems that his latest picture ("Carefree," with Ginger Rogers) is quite successful. Third, everyone, including himself, knows that Jack Oakie had other causes than radio itself to blame for his exit from the air—but in pictures he is still as good a draw, if not better. Fourth and finally, Dick Powell hasn't been on the air sufficiently in the past two years to have the slightest effect upon his box-office value. If his popularity is endangered, it may conceivably be from the rising tide of young actors who have the same sort of appeal he has or had . . . As for the airing of those movie stories, it is done not to satisfy a desire of listeners but because the film producers ask that it be done. One big company is now testing radio previews by releasing a picture without any air ballyhoo. Let's hope that it succeeds famously so that listeners hereafter may be spared the skeletonized, mediocre preview dramas that are now being thrust through loud-speakers under the name of entertainment.

The Hmmm, Hmmm Dept.: One Mary Livingstone and Jack Benny saw nothing funny in the fact that efficient, uniformed apprentice ushers at the new Hollywood Radio City studios of NBC refused admission to their late show to one ticketless Mrs. Marks—who happens to be Mary's mother. The faux pas occurred on the very Sunday Jack was celebrating the Jell-O show's first performance in the new plant . . . Likewise, the show producers and musicians aren't in accord with the "No Smoking in the Studios" enforcement, which seems to be unenforced when a big-enough name-star wants to puff a cigarette during rehearsal—or broadcast, for that matter . . . W. C. Fields, prideful father of Bill, Junior, who just passed his California bar exam, will now know his legal rights when he begins feuding anew with Charlie McCarthy sometime in December. The feud will be revived to arouse interest in the Fields-McCarthy-Bergen film, "You Can't Cheat an Honest Man," which will release in the new year . . . And Charlie's bachelor mouthpiece, Ed Bergen, threw a bread-and-butter party the other night, to which he brought Florence Heller, once reported Ken Murray fiancée, although other Hollywood ladies who have been squired by the ventriloquist—including Andrea Leeds, Anita Louise and Nancy Carroll—were there, too . . . Despite local critics' failure to mention Irene Rich's work in Universal's "That Certain Age," the movie exhibitors are billing her name with that of Deanna Durbin on their marquees . . . That Broadway-Hollywood daily columnist who, on October 24, panned NBC "censors" for removing the revolver-shots supposed to end the "Good News" airing five days earlier of the Earhart-Noonan flight-based sketch, "It Might Have Happened," evidently is ignorant of libel law. The network would have laid itself open to stiff damages had it suggested the suicide finish . . . and isn't it odd that the radio-warring publishers, when they want to address the nation on some important subject, use radio to do it?

Jean Hersholt, in the comfortable, understanding role of "Dr. Christian," came back on the air weekly on October 18 with a strongly reinforced writing-battery and a studio audience for the first time. In token of the latter, the eminent actor issued the edict that his entire cast must dress for the performance, and it was a pleasure to see all the actors and actresses in tuxedos and evening gowns. Excellent support was rendered by Rose-

mary DeCamp and Gloria Holden, but the work of adult Dorothy Farrar, the "baby" of the play, most intrigued your reporter. Miss Farrar, after the show, explained that the author's script sometimes was vague as to what the baby was supposed to do. She had to "ad lib" the proper cries with feeling and meaning. One of her lines read: "BABY: Unwinkingly turns away." The actress said that stopped her. All she could do there was be quiet.

Backstage Stuff: She's always wanted to sing opera on the radio, but seldom has had the chance, so Jane Froman was pleased as punch week before last when on the Texaco Star Theater she was asked to double for the singing voice of Miriam Hopkins in the sketch portraying the actress as an opera star. Jane warbled an aria from "Mignon" so well that now producer Bill Bacher has promised her more radio chances at Verdi and Puccini . . . Jean Arthur played her Lux Theater "Seventh Heaven" role of Diane from the depths of a cozy each chair. Jean's just one of those poor souls who've never conquered mike fright, and the easy chair helped her to relax . . . Jimmie Fidler calms his nerves before broadcasts by improvising at the electric organ console in his studio. Plays well, too . . . More to entertain at leisure moments was the reason James Stewart brought his accordion to the Silver Theater rehearsals . . . Al Pearce wants to take his gang east so that the first broadcast, which is heard east of the Rockies, will go on the air after dinner. In Hollywood, he and his cast must do the show at 5 p.m.

Pacific time, which is 8 p.m. in New York, but he finds that Hollywood folk don't like to attend the broadcast at that hour—and when they do, are too hungry to laugh with sincerity! Joe Penner has double trouble, for his eastern airing goes on at 4:30 Pacific time and the West Coast repeat broadcast is performed exactly an hour later. Both of his audiences are famished . . . At the public preview performance (not aired) of Jack Haley's show week before last, Haley's movie work in "Mr. Average Man" kept him on the lot overtime, necessitating his absence. Result, his chief gagman, Hal Fimberg, took the Haley lines while comedian Artie Auerbach sang Jack's song with Virginia Verrill. Must have been all right, as the audience applauded.

HOLLYWOOD SHOWDOWN



BY EVANS PLUMMER

Football's the thing. October 21 found Bing Crosby and wife, Dixie Lee, at the Stanford vs. U. S. C. game, while the Arkansas-Santa Clara fracas at San Francisco drew Lum and Abner and Bob Burns, notorious Arkansians who were the box guests of the governor of the state they've radioed to fame. Burns, by the way, footed the bill to bring the University of Arkansas band to the Coast. After the tilt, he and his wife sailed to Honolulu for a four-week vacation . . . Mourning their fate of having a Saturday afternoon radio rehearsal are football fans Don Wilson and Joe E. Brown. Don is an ex-player and ex-grid mikeman. Comedian Brown has a son on the U. C. L. A. eleven. But both must work for their Saturday night CBS broadcast. Last Saturday Wilson was so discouraged that after the airing he vented his energy by acting as judge at a jitterbug contest.

Television had better hurry up and come, for Earl Carroll soon will be ready for it at his Theater Restaurant opening here on Christmas night. The place, very modern in design, will seat 1,000, have a three-section 80-foot revolving stage, and is being built acoustically perfect for radio pick-up purposes with amplifier panels installed. Week before last, Carroll made his first call by radio for beautiful girls. The CBS broadcast brought several hundred letters and photographs (including some nudes!). The next week he staged his first eliminations at the old Warner Brothers lot. Six hundred girls turned up, as did also three newsreel cameras, all the Hollywood news cameramen, and CBS Man-on-the-Street interviewer, Gary Breckner. Your reporter was there, too. Everyone had a fine time, except the 550 girls who didn't make the grade.

Tag Lines: An arch-bone broken while playing badminton cost Andrea Leeds her guest appearance on the Kraft Music Hall October 27 . . . First musical comedy set-up of Burns and Allen, written by Kalmor and Ruby, is entitled "Three Loves Has Gracie."

IN HOLLYWOOD



Reunion in Hollywood. After thirty years of separation, Fanny Brice (who refuses to grow up) with her girlhood chum, Mildred Ryan



When Claudette Colbert guested on a recent "Hollywood Hotel" broadcast, she met an old Parisian friend, Jean Sablon, featured singer



Miss "Arkansas Traveller," Mildred Hines, no sooner landed in Hollywood than she visited two Arkansas boys, comics "Lum" and "Abner"

IN CHICAGO



This is the way Lloyd G. Harris, director of the Farm Show hour, dances to the accompaniment of Walter Blaufuss and the Homesteaders



Jesse Lasky, veteran movie producer, enters the radio field. His present plans include a merger of best radio talent with movies



Unique project in America is Toy Lending Center, situated in Chicago's Shabbona Park. It was opened by "Laugh Liner" Billy House

Who and What Makes a Show Tick?

CHICAGO.—How do advertisers know whether their show is a wow or a fizzle? Well, of course, there is such a service as a Crossley survey in which telephone tests are made to see which shows are best liked. That may draw a goose-egg or four stars, but advertisers are still in the dark as to just what makes a show tick. For instance, take the Fibber McGee show. Not far behind Benny and Cantor, and almost neck and neck with Al Jolson, it's one of the most popular on the air today. Why? Well, in the first place, although he carries on alone without Molly now, the Fibber is on his toes every minute, sends the audience into gales of laughter before the actual broadcast signal. Instead of the blasé, try-to-make-me-smile attitude of the average looker-listener, the crowd is a grin to a man, by the time the Fibber show goes on the air. Jesse Lasky, the veteran movie producer, and Mrs. Donald Novis (friend husband's in the show) were in the client's room the night I attended, enjoying themselves. And when a show gets a smile from a producer, that establishes some sort of record for success. Everybody has heard Fibber's show, so I won't go into details of the program. Instead, I want to take listeners-in behind the scenes and introduce them to two men who are never heard but who are responsible for a swell show—Cecil Underwood, the producer, and Don Quinn, the gag-writer for the program. If you've noticed the smart way the commercial stuff is mixed right into the script itself, give Don the credit. And if listeners have ever wondered who takes the part of Silly Watson, Nick de Popolos, and the Old Timer, they are Hugh Studebaker (he's Doctor Bob in "Bachelor's Children"), one of the best character actors on the Chicago circuit, as "Silly," and that swell comedian, Bill Thompson, doubling as "Nick" and the "Old Timer." "Old Timer's" catch-phrase, "That ain't the way I heered' it," is getting so popular in Chicago studios that it's well on the way to becoming a national hit, along with "Vas you dere, Sharlie" and Joe Penner's "Wanna buy a duck?"

Jim and Molly

After the Fibber show, the cast, with the exception of the Fibber (Jim Jordan), gathers at "The Pit," a near North Side barbecue spot, for a snack. The kingpin of the piece hurries home to Molly and the two youngsters to find out how they liked the broadcast. Reason "Molly" (Mrs. Jordan) isn't on the show at present is Old Man Ill Health. Making pictures in Hollywood and broadcasting at the same time proved too much for Molly. But she's getting on top again, and looking forward to rejoining the Fibber cast.

Sun-kissed vs. Frost-bitten

Evans Plummer will no doubt think this jotting is good news of 1939 from where he sits, but, personally, I'm sorry that I have to write it. The night I attended the Fibber show I was told that current plans are to move the show to Hollywood. Right now it looks as though the Fibber would be singing "California, Here I Come" around the first of the year.

On the Ironing-Board

Jesse Lasky was just getting a little relaxation when I saw him at the Fibber McGee airing. Real reason he was in the Windy City was to iron out details of a new show he will launch shortly under the sponsorship of Wrigley's gum. This program will replace the Laugh Liner, starring Billy House. New venture will be double-barreled, as Lasky plans to select prospective picture talent from the cast. Every week a new group will be "aired." At the end of thirteen weeks the cream of the crop will be given an RKO movie contract. The new Lasky program, launched to promote the great American ruminant habit, will mark the entry of the second film veteran into radio. Cecil B. DeMille was the first.

On Boats and Wives

Sauntering over the Michigan Boulevard bridge the other day, I spied a familiar-looking craft tied up at the dock near the Wrigley Building, stopped to take a second look. Sure enough, it was the "Wigwam" belonging to Spencer Bentley, better known to radio millions as "Bob" of the "Betty and Bob" serial. Thought I might as well take time to say hello to the nautical actor, so I went aboard. Found Spence lolling around in old clothes with a

seaman's cap tilted over one eye. "Don't tell me you're still living here," I exclaimed. I knew he and the Missus had been camping on it all summer, but I figured it was about time to think of steam heat with the frost creeping up on the pumpkin, and November just around the corner. Spence merely sighed, "My wife likes it! What can I do?" Seems that Spence was all for moving into a hotel at the first hint of cold weather, but Madame preferred the water. So they're still there. "Injun Summer" in the open held no charms for the skipper, but so far the weather man is still dishing out balmy days, and the "Wigwam" hasn't gone into drydock.

Ducats with Sugar

She was such a pretty miss that when she asked me to buy two tickets for the Chicago Radio Actors' dance in November, I felt like buying a dozen. I'd have bought two if they had been for the Ash Collectors Local 64, for her smile was worth that. The girl was Sandra Karyl, who is doing bit parts in several radio shows around town, and first of the Chicago corps to solicit me. Time of the affair: November 11. Place: The Grand Ballroom at the Hotel Sherman. Of course your Radio Tattler will be on hand to give you a word-picture of how Chicagoland radio folk make merry when they're off the airplanes. One feature of the grand ball will be booths with a radio star in charge of each. Sandra says she may be in charge of the "kissing booth." I do like to donate to such a worthy cause that holds such sweet bait!

More on the Give Side

Ye Tattler got in on the special Chicago Community Fund broadcast, aired over four Windy City stations from the Civic Theater. Which was a privilege. Edgar A. Guest came over from Detroit to emcee the affair, and Henry Klein, director of the "It Can Be Done" program, donated his services to produce the hour-length, all-star show. Program had practically an all-male cast. Only two radio femmes were Ruth Lyon, stately soprano, and in direct contrast, diminutive Betty Olson, eighty-five-pound singer of the quartet known as "Betty and the Escorts." Fact that both stars wore their hair in long bobs was rather astonishing. The "hair up or down" war evidently hadn't struck them—yet. Their gowns will probably be of interest to women, so I'll do my best from a mere man's viewpoint.

Miss Lyon's was a combination of black velvet with sleeves and bodice of silver cloth. One ornament she wore was a striking silver bracelet. Betty's was of bright-blue satin, set off with a sequin butterfly that matched the one worn in her blond curls.

THE RADIO TATTLER



BY HAL TATE

Addition

Already a script-show center, Chicago has added another to her list. "Road of Life," authored by radio's number-one writer, Inna Phillips, is now being broadcast here. Reason for change of location is said to be that Miss Phillips, a Chicagoan, wanted to work at closer range with members of the cast. She was unable to do this with the show originating in Manhattan. New actors in "Road of Life" are: Betty Lou Gerson, Ken Griffin, Reese Taylor, Percy Hemus, and Frank Dare.

Pay-off

Last week I promised to tell you about the head of a so-called dramatic school in Chicago. Her story is that she was "taken in" in Hollywood by another dramatic school, after she had brought a five-year-old boy and a sixteen-year-old girl to Glamour Town for an appearance in the movies. At least National Talent Picture Corporation said the youngsters would be placed in pictures. The Hollywood set-up made the news sheets a few weeks ago. Seems the ads they had been running were a bit misleading—so police raided the company. The Chicago "teacher" was forced to trek sadly homeward with her two "budding" movie stars. Now she is suing the West Coast outfit for the sum of \$14,920. Damage is asked to cover expenses while in Movietown, plus loss of time from her Chicago "school," plus injury to her reputation.

Tidbits

Bret Morrison, who is the genial "First Nighter," is one of the few actors wearing pince-nez type of glasses. . . . Latest Chicagoans Hollywood-bound for picture making are Lulu Belle and Scotty of "Barn Dance" fame.



Forsaking a career as a dress-designer, Nebraska-born Ruth Etting, of David City, rose to the top as a blues singer, was a sensation in "Ziegfeld Follies" in 1927



With Announcer Norman Brokenshire at the height of her radio career, when her theme song "Shine on Harvest Moon" was a favorite



A successful season on the London stage added to her fame as a blues singer. Above: With James Donahue, multi-millionaire producer

END OF ECSTASY

FOUR-STAR fame as a singer of radio, stage, screen, and recording was Ruth Etting's only yesterday. Today, tears of bitter tragedy have obscured the rainbow of that fame. Two years ago, Ruth retired from work with a tidy fortune. Divorced from "Colonel" Martin ("The Gimp") Snyder, her husband for seventeen years, she had found happiness in a second marriage to musician Myrl Alderman, conductor for NBC. Thousands wondered what had become of her. A few knew she was living in utter seclusion in Hollywood with her new-found "ecstatic love" and her stepdaughter, Edith Snyder—and why. Now news headlines have blazoned the reason. They have told of the menacing fear that shadowed her life, a fear that sprang from her first husband's insane jealousy, and that allegedly culminated in his forcing Alderman into a car at gunpoint and driving with him to Ruth's home, where a half-hour of horror followed. Alderman was shot, and only the quick intervention of Edith Snyder saved Ruth from possible grave danger. As we go to press, Alderman is recovering, Snyder has been remanded to jail after failing to raise \$50,000 bail, and Ruth has vowed never to sing again!



Edith Snyder, secretary-companion and daughter of her first husband (above), was with her stepmother on the night of the shooting. Edith's quick action saved Ruth



Victim of the fracas that occurred at Ruth's home Saturday night, October 15, was her husband of a few months, NBC's Myrl Alderman



Now, Ruth's first husband, Martin Snyder (right), stands indicted on 3 counts—attempted murder, kidnaping, violation of firearms law

LISTENING TO LEARN

... A Ceaseless Search, an Unquenched Thirst for Knowledge ...

Democracy's Child

In a world that is torn with hatred, where nations are striving to exert their will by threat of force, the rights of free speech and free press are gradually being relinquished in many quarters. Although the average American seems to accept his privileges of freedom rather casually, the fact that America's Town Meeting of the Air has had one of the most phenomenal growths in popularity in the history of radio is striking evidence of his actual interest in these rights. America's devotion to the principles of democracy has no more convincing proof than this radio program, awaited in hundreds of thousands of American homes every Thursday night. Because this series has best typified the spirit of justice, freedom and democracy, it has repeatedly been selected as the finest program of its kind, five times this year receiving awards as the nation's outstanding forum for the discussion of vital public affairs.

Thursday's broadcast will launch the fourth consecutive season of this series. The scope of the programs, primarily limited to political and economic problems, has been expanded by a new three-year contract between George V. Denny, Jr., the founder and director, and NBC to include in addition discussions of social and cultural interest.

Typical of the timely topics discussed at America's Town Meeting are those scheduled for the first three broadcasts: November 10, the implications of the Munich Treaty; November 17, how Americans can cooperate for peace; December 1, the Van Zeeland Peace Plan.

In America we have the uncensored privilege to ask questions.

Did Great Britain and France yield the balance of power to Germany when they sacrificed the democracy of Czechoslovakia? Will this satisfy the "have not" nations? Should America adopt a strict policy of isolation toward the democratic nations after they displayed such weakness at Munich or should this lead toward a collective security policy? Shall we resist the dictatorships or withdraw from all participation in foreign affairs? Is democracy doomed in Europe?

And in America we also may answer them with our own private opinions.

Next Thursday night, the manifold implications of the famed "peace at any price" Munich treaty will be discussed by authoritative speakers. Their opinions will be challenged by the audience, representing the public. No punches will be pulled, every speaker will defend his pet theories and principles on "America's Town Meeting of the Air."

Thursday over NBC at 9:30 p.m. EST; 8:30 p.m. CST; 7:30 p.m. MST; 6:30 p.m. PST.

*Denny toured cross-country by automobile last summer, stopping en route to encourage interest in world affairs among university students and to organize "Town Meeting" listening groups. At Harvard, Chautauqua Institute, Northwestern, Denver and the U. of California he officiated as moderator at meetings patterned after his NBC program.

†Particularly timely because of the Inter-American Conference opening in Lima, Peru, on December 9, to discuss the same topic.

‡Hope is high that its originator, the former Premier of Belgium, Paul van Zeeland, will be one of the speakers.



"Hear Ye, Hear Ye! Come one, come all to the meeting next Thursday night in the old town hall!"

Notes

First and Only . . .

NEW YORK, N. Y.—Unique is the first permanent Radio Teachers' Institute. Each Monday 1,000 teachers and students are shown the broadcast of "Frontiers of Democracy," which is one unit of Columbia's "School of the Air" series. The latest techniques for the use of School of the Air broadcasts in the classroom are fully explained.

Conference . . .

ATLANTA, GA.—Dr. James Rowland Angell, education counsellor of NBC, will be the main speaker at the opening ceremonies of the second annual Southern Conference on Audio-Visual Education, which is to be held here beginning November 10. Dr. Angell's address is titled "Radio's Part in Education."

KSL Cooperates . . .

SALT LAKE CITY, UTAH.—Transcribing Columbia's "American School of the Air," station KSL releases it one-half hour after network broadcast time so that it will be available for Utah public schools. Dr. J. T. Worlton, assistant superintendent of Salt Lake City schools, congratulated the station on the service as an "outstanding contribution in education, entertainment and culture in western America."

Scheduled . . .

CHICAGO, ILL.—Harold W. Kent, chairman of the School Broadcast Conference, announces December 1, 2, 3 as dates for second confab to be held here.

The Missing Link . . .

Of the many authorities who have written about education by radio none fails to recommend the use of VISUAL AIDS to create clearer, imaginative pictures of broadcast subject-matter. Although they agree universally on this point, no major attempt has yet been made to supply this "missing link" between education and radio. Always the most reliable source of radio program information, RADIO GUIDE this week expands a long list of invaluable services to listeners by beginning a series of "missing links." Our first visual aid, a map of La Salle's route on the Mississippi, appears in the adjoining column. We hope that it will function to promote a keener understanding of this great explorer's achievement as dramatized Sunday in the U. S. Office of Education's series, "The World Is Yours."

Next Week . . .

ONE MONTH AGO we presented a classified list of the educational programs presented by NBC, CBS and MBS. Many new broadcasts have since been introduced: Great Plays, Lives of Great Men, Adventures in Reading, Immigrants All, Saerchinger's stories behind the headlines, Dr. Maddy's band lessons, to mention only a few. Alert listeners have expressed to us a desire to keep informed on all programs that have been expressly designed for their enjoyment and enlightenment, can do so by using the new, up-to-date list that will be presented in RADIO GUIDE NEXT WEEK.



La Salle was the first man to trace the course of the Mississippi River. Follow his trail on this map as you listen to the dramatization of his adventurous achievement on Sunday afternoon, NBC

AT HOME WITH KENNY BAKER



Discovered when he won Eddy Duchin "Radio Open Tournament," Kenny Baker now holds a unique top spot on the air. Both a comedian and a singer, he's heard on Jack (Jell-O) Benny's show Sundays, NBC, 7 p.m. EST; 6 p.m. CST. For West, 9:30 p.m. MST; 8:30 p.m. PST



Picked from over a thousand contestants to appear over the NBC networks on the Duchin program, Ken's grateful for the job it brought him, and he works diligently studying voice



Over six feet, and a native Californian, Baker always had a leaning toward singing and dramatics, but went in for sports, too. Specialized in track during high-school days



At home, Kenny spends a great deal of time doing stunts around his swimming-pool, has fun, keeps fit



Brought up in the easy-going atmosphere of the Pacific Coast, he still prefers it to New York speed



Like all Californians, he usually wears sports clothes. He has a yen for travel, but hasn't done much



For the present, he'd just like to improve himself, later become a singer like John Charles Thomas

—Photographs by Gene Lester

Radio Guide's Instant Program Locator

Time shown in Locator is Central Standard. For MST subtract 1 hour; PST, 2 hours

The Program Locator is an index of network programs—listing names of stars, sponsors and programs. Look for any one of these to find your program—in Central Standard time. Then turn to the RADIO GUIDE program pages to find your station carrying the program.

This is an Exclusive Radio Guide Feature

- Abbott & Costello. Swans-down Cake Flour & Calumet Baking Powder, Thurs. 7 p.m. (10:30 p.m. for West) CBS.
- Adams, Bill. Your Family & Mine (Sealtest), Mon. thru Fri. 4:15 p.m. NBC.
- Acme Paint. Smilin' Ed McConnell, Tues. Thurs. 9:30 a.m. & 4:30 p.m. NBC.
- Alias Jimmy Valentine. Dr. Lyon's, Mon. 6 p.m. NBC.
- Alemite. Horace Heidt's Orchestra, Sun. 9 p.m. NBC.
- Alka-Seltzer. Uncle Ezra's Sunday Afternoon in Rosedale, Sun. 5 p.m. NBC; Uncle Ezra's Radio Station, Tues. Fri. 10:45 p.m. NBC; National Barn Dance, Sat. 8 p.m. & 10 p.m. NBC.
- Allen, Fred. Town Hall Tonight (Ipana & Sal Hepatica), Wed. 8 p.m. (11 p.m. for West) NBC.
- Allison, Fran. Smile Parade (Sunbrite), Fri. 8:30 a.m. (11:30 a.m. for West) NBC.
- Amateur Hour. Chrysler, Thurs. 8 p.m. CBS.
- Ameche, Don, Chase & Sanborn, Sun. 7 p.m. NBC.
- American Album of Familiar Music. Bayer Aspirin, Sun. 8:30 p.m. NBC.
- American School of the Air. Mon. thru Fri. 1:30 p.m. CBS.
- Amos 'n' Andy. Campbell's Soup, Mon. thru Fri. 6 and 10 p.m. NBC.
- Anacin. Our Gal Sunday, Mon. Tues. Wed. 11:45 a.m. CBS; Easy Aces, Tues. Wed. Thurs. 6 p.m. NBC; Just Plain Bill, Thurs. Fri. 9:30 a.m. NBC.
- Armbruster, Robert, Orchestra. Chase & Sanborn, Sun. 7 p.m. NBC.
- Arnold Grimm's Daughter (Gold Medal), Mon. thru Fri. 1:15 p.m. NBC.
- Ask-It-Basket. Colgate, Wed. 6:30 p.m. (9:30 p.m. for West) CBS.
- Aunt Jemima Pancake Flour. Girl Alone; Betty Winkler; Pat Murphy, Fri. 3:45 p.m. NBC.
- Aunt Jenny's Stories. Spry, Mon. thru Fri. 10:45 a.m. (1:15 p.m. for West) CBS.
- Avalon Cigarettes. Red Foley; Kitty O'Neill; Neighbor Boys; Rhythm Singers; Del King, Sat. 6 p.m. (11:30 p.m. for West) NBC.
- Bab-O. David Harum, Mon. thru Fri. 10 a.m. NBC.
- Babbitt, Harry. Kay Kyser's Musical Klass & Dance (Lucky Strike), Wed. 9 p.m. NBC.
- Bachelor's Children. Old Dutch Cleanser, Mon. thru Fri. 8:45 a.m. CBS.
- Backstage Wife. Dr. Lyon's, Mon. thru Fri. 3 p.m. NBC.
- Baker, Kenny. Jell-O, Sun. 6 p.m. (10:30 p.m. for West) NBC; Star Theater (Texaco), Wed. 8:30 p.m. CBS.
- Ball, Lucille. Wonder Bread & Hostess Cake, Fri. 6:30 p.m. (11:30 p.m. for West) CBS.
- Ballard's Oven Ready Biscuit. Smilin' Ed McConnell, Fri. Sat. 9 a.m. NBC.
- Balster, Sam. Inside of Sports (Phillies Cigars), Mon. thru Sat. 6:45 p.m. (Tues. Thurs. Sat. 9:15 p.m. for West) MBS.
- Battle of the Sexes. Mollie, Tues. 8 p.m. (Mon. 11:30 p.m. for West) NBC.
- Bayer Aspirin. American Album of Familiar Music; Jean Dickenson; Frank Munn, Sun. 8:30 p.m. NBC; Helen Menken; Second Husband, Tues. 6:30 p.m. CBS.
- Benny, Jack. Jell-O, Sun. 6 p.m. (10:30 p.m. for West) NBC.
- Bergen, Edgar, Chase & Sanborn, Sun. 7 p.m. NBC.
- Bernie, Ben, Orchestra. Half & Half Smoking Tobacco, Sun. 4:30 p.m. (10 p.m. for West) CBS.
- Betty & Bob. Gold Medal, Mon. thru Fri. 1 p.m. NBC.
- Big Sister. Rinso, Mon. thru Fri. 10:30 a.m. (1 p.m. for West) CBS.
- Big Town. Rinso, Tues. 7 p.m. (10:30 p.m. for West) CBS.
- Bi-So-Dol. Mr. Keen, Tracer of Lost Persons, Tues. Wed. Thurs. 6:15 p.m. NBC.
- Black, Frank, Orchestra. Magic Key (RCA), Sun. 1 p.m. NBC; Cities Service Concert, Fri. 7 p.m. NBC.
- Bloch, Ray, Orch. Johnny Presents What's My Name (Philip Morris), Fri. 7 p.m. MBS.
- Borax. Death Valley Days, Fri. 8:30 p.m. (10:30 p.m. for West) NBC.
- Boswell, Connie. Monday Night Show (Brewer's Association), Mon. 7 p.m. CBS.
- Bowes, Major Edward. Amateur Hour (Chrysler), Thurs. 8 p.m. CBS.
- Boyer, Charles. Hollywood Playhouse (Woodbury), Sun. 8 & 9:30 p.m. NBC.
- Bradley, Oscar, Orchestra. Passing Parade (Gulf Oil), Sun. 6:30 p.m. CBS.
- Brewer's Ass'n. Monday Night Show; Connie Boswell; Ted Husing; Richard Himber's Orch.; Henny Youngman, Mon. 7 p.m. CBS.
- Brice, Fanny. Good News of 1939 (Maxwell House Coffee), Thurs. 8 p.m. NBC.
- Broekman, Dave, Orchestra. Star Theater (Texaco), Wed. 8:30 p.m. CBS.
- Bromo-Quinine. Fred Waring's Orchestra, Sat. 7:30 p.m. (11 p.m. for West) NBC.
- Brown, Joe E. Post Toasties, Sat. 6:30 p.m. (10 p.m. for West) CBS.
- Burns & Allen. Chesterfield, Fri. 7:30 p.m. (10:30 p.m. for West) CBS.
- Butterworth, Wallace. Vox Pop (Kentucky Club Tobacco) Sat. 8 p.m. NBC.
- Cadet Quartet. Smile Parade (Sunbrite), Fri. 8:30 a.m. (11:30 a.m. for West) NBC.
- Cal-Aspirin. Young Widder Brown, Mon. Tues. 10:30 a.m. NBC.
- Calox Tooth Powder & Solidified Albolene. Joyce Jordan, Girl Interns, Mon. thru Fri. 8:30 a.m. CBS.
- Calumet Baking Powder. Kate Smith; Abbott & Costello; Ted Straeter Choir; Jack Miller's Orch., Thurs. 7 p.m. (10:30 p.m. for West) CBS.
- Camay. Pepper Young's Family, Mon. thru Fri. 10:30 a.m. & 2:30 p.m. NBC.
- Camels. Eddie Cantor; Mad Russian; Sid Fields; Walter King; Carroll & Fairchild's Orch., Mon. 6:30 & 9:30 p.m. CBS; Benny Goodman's Orch., Tues. 8:30 p.m. CBS.
- Campana. First Nighter; Barbara Luddy; Lester Tremayne, Fri. 7 p.m. (11 p.m. for West) CBS.
- Campbell's Soup. Amos 'n' Andy, Mon. thru Fri. 6 & 10 p.m. NBC; Human Side of the News, Edwin C. Hill, Mon. Wed. 6:15 p.m. (10:15 p.m. for West) NBC; Hollywood Hotel; William Powell; Frances Langford; Jean Sablon; Victor Young's Orch., Fri. 8 p.m. CBS.
- Cantor, Eddie. Camels, Mon. 6:30 & 9:30 p.m. CBS.
- Canova, Judy, Annie & Zeke, Chase & Sanborn, Sun. 7 p.m. NBC.
- Carlay, Rachel. Manhattan Merry-Go-Round (Dr. Lyon's), Sun. 8 p.m. NBC.
- Carnation Milk. Contented Program; Lullaby Lady; Marek Weber's Orch., Mon. 9 p.m. NBC.
- Carroll & Fairchild's Orchestra. Camels, 6:30 & 9:30 p.m. CBS.
- Chase & Sanborn. Don Ameche; Nelson Eddy; Edgar Bergen; Charlie McCarthy; Judy, Annie & Zeke Canova; Dorothy Lamour; Robert Armbruster's Orch., Sun. 7 p.m. NBC.
- Chesterfield. Paul Whiteman's Orch., Joan Edwards, Wed. 7:30 p.m. (10:30 p.m. for West) CBS; Football News; Eddie Dooley, Thurs. 5:30 p.m. (11:30 p.m. for West) Sat. 5:30 p.m. (7:45 p.m. for West) NBC; Burns & Allen; Ray Noble's Orch.; Tony Martin; Paul Douglas, Fri. 7:30 p.m. (10:30 p.m. for West) CBS.
- Chippo. Road of Life, Mon. thru Fri. 10:45 a.m. NBC & 12:30 p.m. CBS.
- Chrysler. Amateur Hour; Major Bowes, Thurs. 8 p.m. CBS.
- Cities Service Concert. Lucille Manners; Grantland Rice; Frank Black's Orch., Fri. 7 p.m. NBC.
- Clark, Buddy. Your Hit Parade (Lucky Strike), Sat. 9 p.m. CBS.
- Clinton, Larry, Orchestra. Quaker Party, Sat. 7 p.m. NBC.
- Colgate. Stepmother, Mon. thru Fri. 9:45 a.m. CBS; Gang Busters, Colonel H. Norman Schwarzkopf, Wed. 7 p.m. (11 p.m. for West) CBS; Ask-It-Basket, Jim McWilliams, Wed. 6:30 p.m. (9:30 p.m. for West) CBS.
- Colonna, Jerry. Pepsodent, Tues. 9 p.m. NBC.
- Contented Program. Carnation Milk, Mon. 9 p.m. NBC.
- Cooper, Jerry. Vocal Varieties (Tums), Tues. Thurs. 6:15 p.m. (Tues. only, 10:15 p.m. for West) NBC.
- Corn-Kix. Happy Gilmans, Mon. thru Fri. 12:45 p.m. NBC.
- Crisco. This Day Is Ours, Mon. thru Fri. 12:45 p.m. CBS; Vic & Sade, Mon. thru Fri. 10:15 a.m. & 3:30 p.m. NBC.
- Crocker, Betty. Gold Medal, Wed. Fri. 1:45 p.m. NBC.
- Cross, Glenn. Johnny Presents (Philip Morris), Tues. 7 p.m. (10:30 p.m. for West) NBC; Sat. 7 p.m. (10:30 p.m. for West) CBS.
- Crosby, Bing. Music Hall (Kraft), Thurs. 9 p.m. NBC.
- Cross, Milton J. Magic Key (RCA), Sun. 1 p.m. NBC.
- Crumit, Frank. Battle of the Sexes (Molle), Tues. 8 p.m. (Mon. 11:30 p.m. for West) NBC.
- Curtain Time. General Mills, Fri. 9:30 p.m. MBS.
- Dari-Rich. Terry & the Pirates, Mon. Tues. Wed. 4:15 p.m. NBC.
- David Harum. Bab-O, Mon. thru Fri. 10 a.m. NBC.
- Death Valley Days. Borax, Fri. 8:30 p.m. (10:30 p.m. for West) NBC.
- DeMille, Cecil. Lux Radio Theater, Mon. 8 p.m. CBS.
- Diamond Salt. Kate Smith, Tues. Thurs. Sat. 11 a.m. CBS. (Bayer Aspirin), Sun. 8:30
- Dickenson, Jean. American Album of Familiar Music (Bayer Aspirin), Sun. 8:30 p.m. NBC.
- Dick Tracy. Puffed Wheat & Rice, Mon. thru Fri. 4 p.m. NBC.
- Don Winslow of the Navy. Krispies, Mon. thru Fri. 5:30 & 5 p.m. NBC.
- Don't You Believe It. Sensation Cigarettes, Tues. Thurs. 6:30, 6:45 & 8 p.m. MBS.
- Dooley, Eddie. Football News (Chesterfield), Thurs. 5:30 p.m. (11:30 p.m. for West) Sat. 5:30 p.m. (7:45 p.m. for West) NBC.
- Dorsey, Tommy, Orch. Raleigh & Kool, Wed. 7:30 p.m. (10:30 p.m. for West) NBC.
- Douglas, Paul, Chesterfield, Fri. 7:30 p.m. (10:30 p.m. for West) CBS.
- Dr. Christian. Vaseline, Tues. 9 p.m. CBS.
- Dr. Lyon's. Manhattan Merry-Go-Round; Rachel Carlay; Pierre LeKreun, Sun. 8 p.m. NBC; Alias Jimmy Valentine, Mon. 6 p.m. NBC; Backstage Wife, Mon. thru Fri. 3 p.m. NBC.
- Dreft. Kitty Keene, Mon. thru Fri. 10:45 a.m. NBC.
- Drene. Hollywood Gossip, Jimmie Fidler, Tues. 9:30 p.m. & Fri. 6:15 p.m. (9:30 p.m. for West) NBC.
- Duchin, Eddy, Orchestra. Pall Mall Cigarettes, Mon. 8:30 p.m. NBC.
- Durkee's Margarine. Madame Courageous, Mon. Wed. Fri. 9:30 a.m. NBC.
- Eastman, Mary. Saturday Night Serenade (Pet Milk), Sat. 8:30 p.m. CBS.
- Easy Aces. Anacin, Tues. Wed. Thurs. 6 p.m. NBC.
- Eddy, Nelson. Chase & Sanborn, Sun. 7 p.m. NBC.
- Edna Wallace Hopper Cosmetics. Romance of Helen Trent, Mon. Tues. Wed. 11:30 a.m. CBS.
- Edwards, Joan. Chesterfield, Wed. 7:30 p.m. (10:30 p.m. for West) CBS.
- Elman, Dave. Hobby Lobby (Fels Naptha), Wed. 7:30 p.m. NBC.
- Energine. Spelling Bee, Paul Wing, Sun. 4:30 p.m. NBC.
- Ennis, Skinny, Orchestra. Pepsodent, Tues. 9 p.m. NBC.
- Farm Service. Goodyear Rubber Co., Mon. thru Fri. 12:15 p.m. NBC.
- Fels Naptha. Hobby Lobby; Dave Elman, Wed. 7:30 p.m. NBC.
- Fibber McGee & Co. Johnson's Wax, Tues. 8:30 p.m. NBC.
- Fidler, Jimmie. Hollywood Gossip (Drene), Tues. 9:30 p.m., Fri. 6:15 p.m. (9:30 p.m. for West) NBC.
- Fields, Sid, Camels, Mon. 6:30 & 9:30 p.m. CBS.
- Fio-Rito, Ted, Orchestra. Wonder Bread & Hostess Cake, Fri. 6:30 p.m. (11:30 p.m. for West) CBS.
- Firestone. Alfred Wallenstein, Mon. 7:30 p.m. (10:30 p.m. for West) NBC.
- First Nighter. Campana, Fri. 7 p.m. (11 p.m. for West) CBS.
- Fitch Bandwagon. Sun. 6:30 p.m. NBC.
- Fleischmann. Getting the Most Out of Life, Mon. thru Fri. 10:45 a.m. NBC.
- Foley, Red. Avalon Cigarettes, Sat. 5 p.m. (11:30 p.m. for West) NBC.
- Football News. Chesterfield, Thurs. 5:30 p.m. (11:30 p.m. for West) Sat. 5:30 p.m. (7:45 p.m. for West) NBC.
- Ford Sunday Evening Hour. Jose Iturbi, Sun. 8 p.m. CBS.
- For Men Only. Vitalis, Tues. 7:30 p.m. NBC.
- Francis, Arlene. Johnny Presents What's My Name (Philip Morris), Fri. 7 p.m. MBS.
- Freezone. John's Other Wife, Thurs. Fri. 9:15 a.m. NBC.
- Frescott, Norman. Uncle Jim's Question Bee (Washington Coffee), Sat. 6:30 p.m. NBC.
- Froman, Jane. Star Theater (Texaco), Wed. 8:30 p.m. CBS.
- Fuller, Rev. Charles A. Old Fashioned Revival Hour (Gospel Broadcasting Ass'n), Sun. 8 & 10 p.m. MBS.
- Fulton, Jack. The Laugh Liner (Wrigley's Gum), Sun. 5:30 p.m. CBS.
- Gang Busters. Colgate, Wed. 7 p.m. (11 p.m. for West) CBS.
- Garr, Al. Passing Parade (Gulf Oil), Sun. 6:30 p.m. CBS.
- General Electric. Hour of Charm; Phil Spitalny's Orchestra; Dorothy Thompson, Mon. 8 p.m. NBC.
- General Mills. Curtain Time, Fri. 9:30 p.m. MBS.
- Get This to Music. Wheaties, Mon. thru Fri. 8:30, 10 & 10:30 a.m. MBS.
- Getting the Most Out of Life. Fleischmann, Mon. thru Fri. 10:45 a.m. NBC.
- Gibson, Fredda. Your Hit Parade (Lucky Strike), Sat. 9 p.m. CBS.
- Gill & Demling. Post Toasties, Sat. 6:30 p.m. (10 p.m. for West) CBS.
- Girl Alone. Quaker Oats & Aunt Jemima Pancake Flour, Mon. thru Fri. 3:45 p.m. NBC.
- Gluskin, Lud, Orch. Lifebuoy Soap, Tues. 7:30 p.m. (11 p.m. for West) CBS.
- Goldbergs. Oxydol, Mon. thru Fri. 12 noon CBS.
- Gold Medal. Betty & Bob, Mon. thru Fri. 1 p.m.; Arnold Grimm's Daughter, Mon. thru Fri. 1:15 p.m.; Valiant Lady, Mon. thru Fri. 1:30 p.m.; Hymns of All Churches, Mon. Tues. Thurs. 1:45 p.m.; Betty
- Crocker, Wed. Fri. 1:45 p.m. NBC.
- Goodman, Al. Your Hit Parade (Lucky Strike), Sat. 9 p.m. CBS.
- Goodman, Benny, Orchestra. Camels, Tues. 8:30 p.m. CBS.
- Good News of 1939. Maxwell House Coffee, Thurs. 8 p.m. NBC.
- Goodyear Rubber Co. Farm Service, Mon. thru Fri. 12:15 p.m. NBC.
- Goodwill Hour. Ironized Yeast, Sun. 9 p.m. MBS.
- Gordon Baking Co. Long Ranger, Mon. Wed. Fri. 6:30 & 7:30 p.m. (9:30 p.m. for West) MBS.
- Gospel Broadcasting Ass'n. Old Fashioned Revival Hour, Rev. Charles A. Fuller, Sun. 8 & 10 p.m. MBS.
- Grand Central Station. Listerine, Fri. 9 p.m. CBS.
- Grape-Nuts. Al Pearce; Arlene Harris; Carl Hoff's Orch., Mon. 7 p.m. (9:30 p.m. for West) NBC.
- Guest, Edgar. It Can Be Done (Household Finance), Wed. 9:30 p.m. CBS.
- Guiding Light. White Naptha, Mon. thru Fri. 2:45 p.m. NBC.
- Gulf Oil. Passing Parade; John Nesbitt; Al Garr; Oscar Bradley's Orch., Sun. 6:30 p.m. CBS.
- Hagen, Dr. Harry. True or False (J. B. Williams Co.), Mon. 9 p.m. NBC.
- Haley, Jack. Wonder Bread & Hostess Cake, Fri. 6:30 p.m. (11:30 p.m. for West) CBS.
- Haley's M-O. Young Widder Brown, Wed. Thurs. Fri. 10:30 a.m. NBC.
- Half & Half Smoking Tobacco. Ben Bernie's Orch.; Lew Lehr, Sun. 4:30 p.m. (10 p.m. for West) CBS.
- Happy Gilmans. Corn-Kix, Mon. thru Fri. 12:45 p.m. NBC.
- Harris, Arlene. Grape-Nuts, Mon. 7 p.m. (9:30 p.m. for West) NBC.
- Harris, Phil, Orchestra. Jell-O, Sun. 6 p.m. (10:30 p.m. for West) NBC.
- Heatter, Gabriel. We, the People (Sanka Coffee), Tues. 8 p.m. CBS.
- Heidt, Horace, Orchestra. Alemite, Sun. 9 p.m. NBC.
- Her Honor, Nancy James. Kleenex, Mon. thru Fri. 11:15 a.m. CBS.
- Hersholt, Jean, Dr. Christian (Vaseline), Tues. 9 p.m. CBS.
- Hill, Edwin C. Human Side of the News (Campbell's Soup), Mon. Wed. 6:15 p.m. (10:15 p.m. for West) NBC.
- Hilltop House. Palmolive Soap, Mon. thru Fri. 9:30 a.m. (3:30 p.m. for West) CBS.
- Himber, Richard, Orchestra. Monday Night Show (Brewer's Ass'n), Mon. 7 p.m. CBS.
- Hobby Lobby. Fels Naptha, Wed. 7:30 p.m. NBC.
- Hoff, Carl, Orchestra. Grape-Nuts, Mon. 7 p.m. (9:30 p.m. for West) NBC.
- Hoffa, Portland. Town Hall Tonight (Ipana & Sal Hepatica), Wed. 8 p.m. (11 p.m. for West) NBC.
- Hohengarten, Carl, Orchestra. The Laugh Liner (Wrigley's Gum), Sun. 5:30 p.m. CBS.
- Hollywood Gossip. Drene, Tues. 9:30 p.m. & Fri. 6:15 p.m. (9:30 p.m. for West) NBC.
- Hollywood Hotel. Campbell's Soup, Fri. 8 p.m. CBS.
- Hollywood Playhouse. Woodbury, Sun. 8 & 9:30 p.m. NBC.
- Hope, Bob. Pepsodent, Tues. 9 p.m. NBC.
- Hour of Charm. General Electric, Mon. 8 p.m. NBC.
- House, Billy. The Laugh Liner (Wrigley's Gum), Sun. 5:30 p.m. CBS.
- Houseboat Hannah. Lava Soap, Mon. thru Fri. 9 a.m. (4 p.m. for West) NBC.
- Household Finance. It Can Be Done, Edgar Guest;
- Frankie Masters' Orch., Wed. 9:30 p.m. CBS.
- Hulick, Budd. Johnny Presents What's My Name (Philip Morris), Fri. 7 p.m. MBS.
- Human Side of the News. Campbell's Soup, Mon. Wed. 6:15 p.m. (10:15 p.m. for West) NBC.
- Husing, Ted. Monday Night Show (Brewer's Ass'n), Mon. 7 p.m. CBS.
- Huskies. Joe Penner; Paula Gayle; Ben Pollack's Orchestra, Thurs. 6:30 p.m. (7:30 p.m. for West) CBS.
- Hymns of All Churches. Gold Medal, Mon. Tues. Thurs. 1:45 p.m. NBC.
- Inside of Sports. Phillies Cigars, Mon. thru Sat. 6:45 p.m. (Tues. Thurs. Sat. 9:15 p.m. for West) MBS.
- Ipana. Town Hall Tonight; Fred Allen; Portland Hoffa; Merry Macs; Peter Van Steeden's Orchestra, Wed. 8 p.m. (11 p.m. for West) NBC.
- Ironized Yeast. Goodwill Hour, Sun. 9 p.m. MBS.
- It Can Be Done. Household Finance, Wed. 9:30 p.m. CBS.
- Iturbi, Jose. Ford Sunday Evening Hour, Sun. 8 p.m. CBS.
- Ivory Flakes. Story of Mary Marlin, Mon. thru Fri. 10 a.m. & 2 p.m. NBC.
- Ivory Soap. Life Can Be Beautiful, Mon. thru Fri. 12:15 p.m. CBS; The O'Neills, Mon. thru Fri. 11:15 a.m. NBC.
- Jack Armstrong. Wheaties, Mon. thru Fri. 4:30 p.m. NBC.
- Jane Arden. Ward Baking Co., Mon. thru Fri. 9:15 a.m. NBC.
- Jell-O. Jack Benny; Mary Livingstone; Kenny Baker; Phil Harris' Orchestra, Sun. 6 p.m. (10:30 p.m. for West) NBC.
- Jergen's. Walter Winchell, Sun. 8:30 & 10 p.m. NBC.
- Johnny Presents. Philip Morris, Tues. 7 p.m. (10:30 p.m. for West) NBC; Sat. 7 p.m. (10:30 p.m. for West) CBS; Fri. 8 p.m. MBS.
- John's Other Wife. Philippe Cosmetics, Mon. Tues. Wed. Freezone, Thurs. Fri. 9:15 a.m. NBC.
- Johnson, Edward. Metropolitan Opera Auditions of the Air (Sherwin-Williams Co.), Sun. 4 p.m. NBC.
- Johnson, Parks. Vox Pop (Kentucky Club Tobacco), Sat. 8 p.m. NBC.
- Johnson's Wax. Fibber McGee & Co.; Donald Novis; Billy Mills' Orchestra, Tues. 8:30 p.m. NBC.
- Johnstone, Jack. Johnny Presents (Philip Morris), Tues. 7 p.m. (10:30 p.m. for West) NBC; Sat. 7 p.m. (10:30 p.m. for West) CBS.
- Jolson, Al. Lifebuoy Soap, Tues. 7:30 p.m. (11 p.m. for West) CBS.
- Joyce Jordan, Girl Interns. Calox Tooth Powder & Solidified Albolene, Mon. thru Fri. 8:30 a.m. CBS.
- Just Plain Bill. Kolynos & Anacin, Mon. thru Fri. 9:30 a.m. NBC.
- Kay Kyser's Musical Klass & Dance. Lucky Strike, Wed. 9 p.m. NBC.
- Kent, Alan. Don't You Believe It (Sensation Cigarettes), Tues. Thurs. 6:30, 6:45 & 8 p.m. MBS.
- King, Walter. Camels, Mon. 6:30 & 9:30 p.m. CBS.
- Kitty Keene. Dreft, Mon. thru Fri. 10:45 a.m. NBC.
- Kleenex. Her Honor, Nancy James, Mon. thru Fri. 11:15 a.m. CBS.
- Kolynos. Just Plain Bill, Mon. Tues. & Wed. 9:30 a.m. NBC.
- Kraft Music Hall. Bing Crosby; Johnny Trotter's Orchestra, Thurs. 9 p.m. NBC.
- Kreuger, Benny, Orchestra. Pick & Pat (Model Tobacco), Mon. 7:30 p.m. (10:30 p.m. for West) CBS.
- Krispies. Don Winslow of the Navy, Mon. thru Fri. 4:30 & 5 p.m. NBC.
- LaCentra, Peg. For Men Only (Vitalis), Tues. 7:30 p.m. NBC.
- Lady Esther. Guy Lombardo's Orchestra, Mon. 9 p.m. CBS & Fri. 9 p.m. NBC.

(Continued on Page 18)

La France, Mary Margaret McBride, Mon. Wed. Fri. 11 a.m. CBS. Lamour, Dorothy, Chase & Sanborn, Sun. 7 p.m. NBC. Langford, Frances, Hollywood Hotel (Campbell's Soup), Fri. 8 p.m. CBS. Lava Soap, Houseboat Hannah, Mon. thru Fri. 9 a.m. (4 p.m. for West) NBC. Lawes, Warden, Criminal Case Histories, Sloan's Liniment, Fri. 7 p.m. NBC. Lehr, Lew, Half & Half Smoking Tobacco, Sun. 4:30 p.m. (10 p.m. for West) CBS. LeKreun, Pierre, Manhattan Merry-Go-Round (Dr. Lyon's), Sun. 8 p.m. NBC. Leonard, Jack, Raleigh & Kool, Wed. 7:30 p.m. (10:30 p.m. for West) NBC. Life, March of Time, Fri. 8:30 p.m. NBC. Life Can Be Beautiful, Ivory Soap, Mon. thru Fri. 12:15 p.m. CBS. Lifebuoy Soap, Al Jolson; Martha Raye; Parkyakarkus; Lud Gluskin's Orch., Tues. 7:30 p.m. (11 p.m. for West) CBS. Listerine, Grand Central Station, Fri. 9 p.m. CBS. Little Orphan Annie, Ovaltine, Mon. thru Fri. 4:45 p.m. NBC. Livingstone, Mary, Jell-O, Sun. 6 p.m. (10:30 p.m. for West) NBC. Local Cooperative Campaign, The Show of the Week; Ray Perkins, Sun. 5:30 p.m. MBS. Lombardo, Guy, Orchestra, Lady Esther, Mon. 9 p.m. CBS & Fri. 9 p.m. NBC. Lone Ranger, Gordon Baking Co., Mon. Wed. & Fri. 6:30 & 7:30 p.m. (9:30 p.m. for West) MBS. Lord, Phillips, Sunday Night at Seth Parker's (Vicks), Sun. 6:30 p.m. (11 p.m. for West) NBC. Lorenzo Jones, Phillips, Mon. thru Fri. 10:15 a.m. NBC. Lou, Betty, Quaker Party, Sat. 7 p.m. NBC. Lucky Strike, Kay Kyser's Musical Klass & Dance; Virginia Sims; Harry Babbitt; Sully Mason, Wed. 9 p.m. NBC; Your Hit Parade; Freda Gibson; Buddy Clark; Al Goodman's Orch., Sat. 9 p.m. CBS. Luddy, Barbara, First Nighter (Campana), Fri. 7 p.m. (11 p.m. for West) CBS. Lullaby Lady, Carnation Milk, Mon. 9 p.m. NBC. Lum & Abner, Postum, Mon. thru Fri. 6:15 p.m. (10:15 p.m. for West) CBS. Lutheran Hour, Lutheran Laymen's League, Sun. 12 noon & 3:30 p.m. MBS. Lutheran Laymen's League, Lutheran Hour; Dr. Walter A. Mier, Sun. 12 noon & 3:30 p.m. MBS. Lux Radio Theater, Cecil B. DeMille, Mon. 8 p.m. CBS. Lyman, Abe, Orch., Waltz Time (Phillips), Fri. 8 p.m. NBC. Ma Perkins, Oxydol, Mon. thru Fri. 9:45 a.m. & 2:15 p.m. NBC. Madame Courageous, Durkee's Margarine, Mon. Wed. Fri. 9:30 a.m. NBC. Mad Russian, Camels, Mon. 6:30 & 9:30 p.m. CBS. Magic Key, RCA, Sun. 1 p.m. NBC. Manhattan Merry-Go-Round, Dr. Lyon's, Sun. 8 p.m. NBC. Manhattan Chorus, Waltz Time (Phillips), Fri. 8 p.m. NBC. Manners, Lucille, Cities Service Concert, Fri. 7 p.m. NBC. March of Time, Life, Fri. 8:30 p.m. NBC. Martin, Tony, Chesterfield, Fri. 7:30 p.m. (10:30 p.m. for West) CBS. Mary & Bob's True Stories, True Stories, Tues. 8 p.m. NBC. Mason, Sully, Kay Kyser's Musical Klass & Dance (Lucky Strike), Wed. 9 p.m. NBC. Masters, Frankie, Orchestra, It Can Be Done (Household Finance), Wed. 9:30 p.m. CBS. Maupin, Rex, Orch., Smile Parade (Sunbrite), Fri. 8:30 a.m. (11:30 a.m. for West) NBC. Maxwell House Coffee, Good News of 1939; Robert Young; Fanny Brice; Frank Morgan; Meredith Willson's Orch., Thurs. 8 p.m. NBC. McBride, Mary Margaret, La France and Satina, Mon. Wed. Fri. 11 a.m. CBS. McCarthy, Charlie, Chase & Sanborn, Sun. 7 p.m. NBC. McConnell, Smilin' Ed, Acme

Paint, Tues. Thurs. 9:30 a.m. & 4:30 p.m.; Ballard's Oven Ready Biscuit, Fri. Sat. 9 a.m. NBC. McCrae, Margaret, Post Toasties, Sat. 6:30 p.m. (10 p.m. for West) CBS. McWilliams, Jim, Ask-It-Basket (Colgate), Wed. 6:30 p.m. (9:30 p.m. for West) CBS. Menjou, Adolphe, Star Theater (Texaco), Wed. 8:30 p.m. CBS. Menken, Helen, Bayer Aspirin, Tues. 6:30 p.m. CBS. Merkel, Una, Star Theater (Texaco), Wed. 8:30 p.m. CBS. Merry Macs, Town Hall Tonight (Ipana & Sal Hepatica), Wed. 8 p.m. (11 p.m. for West) NBC. Metropolitan Opera Auditions of the Air, Sherwin-Williams Co., Sun. 4 p.m. NBC. Midway Chemical Co., Mrs. Wiggs of the Cabbage Patch, Mon. thru Fri. 9 a.m. NBC. Mier, Dr. Walter A. Lutheran Hour (Lutheran Laymen's League), Sun. 12 noon & 3:30 p.m. MBS. Miller, Jack, Orch., Swansdown Cake Flour & Calumet Baking Powder, Thurs. 7 p.m. (10:30 p.m. for West) CBS. Milk of Magnesia, Stella Dallas, Mon. thru Fri. 3:15 p.m. NBC. Mills, Billy, Orchestra, Fibber McGee & Co. (Johnson's Wax), Tues. 8:30 p.m. NBC. Model Tobacco, Pick & Pat; Edward Roeker; Benny Krueger's Orch., Mon. 7:30 p.m. (10:30 p.m. for West) CBS. Mollie, Battle of the Sexes; Frank Crumit; Julia Sanderson, Tues. 8 p.m. (Mon. 11:30 p.m. for West) NBC. Monday Night Show, Breweries' Ass'n, Mon. 7 p.m. CBS. Morgan, Frank, Good News of 1939 (Maxwell House Coffee) Thurs. 8 p.m. NBC. Morgan, Russ, Orchestra, Johnny Presents (Philip Morris), Tues. 7 p.m. (10:30 p.m. for West) CBS. Mr. Keen, Tracer of Lost Persons, Bi-So-Dol, Tues. Wed. Thurs. 6:15 p.m. NBC. Mrs. Wiggs of the Cabbage Patch, Midway Chemical, Mon. thru Fri. 9 a.m. Munn, Frank, American Album (Bayer Aspirin), Sun. 8:30 p.m. NBC; Waltz Time (Phillips), Fri. 8 p.m. NBC. Murphy, Pat, Girl Alone (Quaker Oats & Aunt Jemima Pancake Flour), Mon. thru Fri. 3:45 p.m. NBC. Musical Steelmakers, Wheeling Steel Corp., Sun. 4 p.m. MBS. Musterole, Carson Robison, Mon. 7 p.m. NBC. Myrt & Marge, Super Suds, Mon. thru Fri. 9:15 a.m. (3:15 p.m. for West) CBS. Mystery Chef, Regional Advertisers, Tues. Thurs. 8:45 a.m. (12 noon for West) NBC. Nagel, Conrad, Silver Theater (Rogers Brothers), Sun. 5 p.m. CBS. National Barn Dance, Alka-Seltzer, Sat. 8 & 10 p.m. NBC. National Farm & Home Hour, Mon. thru Sat. 11:30 p.m. NBC. Neighbor Boys, Avalon Cigarettes, Sat. 6 p.m. (11:30 a.m. for West) NBC. Nesbitt, John, Passing Parade (Gulf Oil), Sun. 6:30 p.m. CBS. Noble, Ray, Orch., Chesterfield, Fri. 7:30 p.m. (10:30 p.m. for West) CBS. Novis, Donald, Fibber McGee & Co. (Johnson's Wax), Tues. 8:30 p.m. NBC. Noxzema, Prof. Quiz; Bob Trout, Sat. 7:30 p.m. (11 p.m. for West) CBS. Old Dutch Cleanser, Bachelor's Children, Mon. thru Fri. 8:45 a.m. CBS. Old English Wax, Our Gal Sunday, Thurs. Fri. 11:45 p.m.; Romance of Helen Trent, Thurs. Fri. 11:30 p.m. CBS. Old Fashioned Revival Hour, Gospel Broadcasting Ass'n, Sun. 8 & 10 p.m. MBS. One Man's Family, Tenderleaf Tea, Wed. 7 p.m. (Sun. 11:30 p.m. for West) NBC. O'Neills, Ivory Soap, Mon. thru Fri. 11:15 p.m. NBC. O'Neill, Kitty, Avalon Cigarettes, Sat. 6 p.m. (11:30 a.m. for West) NBC. Our G Sunday, Anacin, Mon. Wed.; Old English Wax, Thurs. Fri.

11:45 p.m. CBS. Ovaltine, Little Orphan Annie, Mon. thru Fri. 4:45 p.m. NBC. Oxydol, Ma Perkins, Mon. thru Fri. 9:45 a.m. & 2:15 p.m. NBC; Goldbergs, Mon. thru Fri. 12 noon CBS. Pall Mall Cigarettes, Eddy Duchin's Orch., Mon. 8:30 p.m. NBC. Palmolive Soap, Hilltop House, Mon. thru Fri. 9:30 a.m. (3:30 p.m. for West) CBS. Parkyakarkus, Lifebuoy Soap, Tues. 7:30 p.m. CBS. Passing Parade, Gulf Oil, Sun. 6:30 p.m. CBS. Pearce, Al, Grape-Nuts, Mon. 7 p.m. (9:30 p.m. for West) NBC. Pelletier, Wilfred, Orchestra, Metropolitan Opera Auditions of the Air (Sherwin-Williams Co.), Sun. 4 p.m. NBC. Penner, Joe, Huskies, Thurs. 6:30 p.m. (7:30 p.m. for West) CBS. Pepper Young's Family, Cammay, Mon. thru Fri. 10:30 a.m. & 2:30 p.m. NBC. Pepsodent, Bob Hope; Jerry Colonna; Skinnay Ennis' Orch., Tues. 9 p.m. NBC. Perkins, Ray, The Show of the Week (Local Cooperative Campaign), Sun. 5:30 p.m. MBS. Perry, Bill, Saturday Night Serenade (Pet Milk), Sat. 8:30 p.m. CBS. Pet Milk, Mary Lee Taylor, Tues. Thurs. 10 a.m. (12:45 p.m. for West) CBS; Saturday Night Serenade; Mary Eastman; Bill Perry; Gus Haensch's Orch., Sat. 8:30 p.m. CBS. Philip Morris, Johnny Presents; Jack Johnstone; Russ Morgan's Orchestra; Glenn Cross, Tues. 7 p.m. (10:30 p.m. for West) NBC; Sat. 7 p.m. (10:30 p.m. for West) CBS; What's My Name? Budd Hulick; Arlene Francis; Ray Bloch's Orchestra, Fri. 7 p.m. MBS. Phillips Cigars, Inside of Sports; Sam Balter, Mon. thru Sat. 6:45 p.m. (Tues. Thurs. Sat. 9:15 p.m. for West) MBS. Phillips, Lorenzo Jones, Mon. thru Fri. 10:15 a.m. NBC; Waltz Time; Abe Lyman's Orchestra; Frank Munn; Manhattan Chorus, Fri. 8 p.m. NBC. Philippe Cosmetics, John's Other Wife, Mon. Tues. Wed. 9:15 a.m. NBC. Pick & Pat, Model Tobacco, Mon. 7:30 p.m. (10:30 p.m. for West) CBS. Pillsbury Flour, The Woman in White, Mon. thru Fri. 9:45 a.m. NBC. Pinkham Medicine, Voice of Experience, Mon. Wed. Fri. 12:45 p.m. MBS. Pond's Cream, Those We Love, Mon. 7:30 p.m. NBC. Post Toasties, Joe E. Brown; Gill & Demling; Margaret McCrae; Harry Sosnik's Orchestra, Sat. 6:30 p.m. (10 p.m. for West), CBS. Postum, Lum & Abner, Mon. thru Fri. 6:15 p.m. (10:15 p.m. for West) CBS. Powell, William, Hollywood Hotel (Campbell's Soup), Fri. 8 p.m. CBS. Pretty Kitty Kelly, Wonder Bread, Mon. thru Fri. 9 a.m. (3 p.m. for West) CBS. Princess Pat, Tale of Today, Sun. 5:30 p.m. NBC. Professor Quiz, Noxzema, Sat. 7:30 p.m. (11 p.m. for West) CBS. Puffed Wheat & Rice, Dick Tracy, Mon. thru Fri. 4 p.m. NBC. Quaker Oats, Girl Alone; Betty Winkler; Pat Murphy, Mon. thru Thurs. 3:45 p.m. NBC; Quaker Party; Tommy Riggs; Betty Lou; Larry Clinton's Orchestra; Bea Wain, Sat. 7 p.m. NBC. Raleigh & Kool, Edythe Wright; Jack Leonard; Tommy Dorsey's Orchestra, Wed. 7:30 p.m. (10:30 p.m. for West) NBC. Ralston Wheat Cereal, Tom Mix Straight Shooters, Mon. thru Fri. 4:45 & 5:45 p.m. NBC. Raye, Martha, Lifebuoy Soap, Tues. 7:30 p.m. (11 p.m. for West) CBS. RCA, Magic Key; Milton Cross; Frank Black's Orchestra, Sun. 1 p.m. NBC. Regional Advertisers, Mystery Chef, Tues. Thurs. 8:45 a.m. (12 noon for West) NBC. Rehm, Sara, Musical Steelmakers (Wheeling Steel), Sun. 4 p.m. MBS. Reinhardt, Max, Star Theater

(Texaco), Wed. 8:30 p.m. CBS. Rhythm Singers, Avalon Cigarettes, Sat. 6 p.m. (11:30 a.m. for West) NBC. Rice, Grantland, Cities Service Concert, Fri. 7 p.m. NBC. Rich, Irene, Welch, Sun. 8:45 p.m. (10:15 p.m. for West) NBC. Riggs, Tommy, Quaker Party, Sat. 7 p.m. NBC. Rinso, Big Sister, Mon. thru Fri. 10:30 a.m. (1 p.m. for West) CBS; Big Town; Edward G. Robinson; Claire Trevor, Tues. 7 p.m. (10:30 p.m. for West) CBS. Road of Life, Chipso, Mon. thru Fri. 10:45 a.m. NBC & 12:30 p.m. CBS. Robinson, Edward G., Big Town (Rinso), Tues. 7 p.m. (10:30 p.m. for West) CBS. Robison, Carson, Musterole, Mon. 7 p.m. NBC. Roeker, Edward, Pick & Pat (Model Tobacco), Mon. 7:30 p.m. (10:30 p.m. for West) CBS. Rogers Brothers, Silver Theater; Conrad Nagel, Sun. 5 p.m. CBS. Roi Tan Cigars, Sophie Tucker, Mon. Wed. Fri. 5:45 p.m. (12 mid. for West) CBS. Romance of Helen Trent, Edna Wallace Hopper Cosmetics & Old English Wax, Mon. thru Fri. 11:30 p.m. CBS. Royal Desserts, Rudy Vallee's Orchestra, Thurs. 7 p.m. NBC. Ruggles, Charlie, Star Theater (Texaco), Wed. 8:30 p.m. CBS. Sablon, Jean, Hollywood Hotel (Campbell's Soup), Fri. 8 p.m. CBS. Sal Hepatica, Town Hall Tonight; Fred Allen; Portland Hoffa; Merry Macs; Peter Van Steeden's Orchestra, Wed. 8 p.m. (11 p.m. for West) NBC. Sanka Coffee, We the People, Gabriel Heatter; Harry von Zell; Mark Warnow's Orchestra, Tues. 8 p.m. CBS. Sanderson, Julia, Battle of the Sexes (Molle), Tues. 8 p.m. (Mon. 11:30 p.m. for West) NBC. Satina, Mary Margaret McBride, Mon. Wed. Fri. 11 a.m. CBS. Saturday Night Serenade, Pet Milk, Sat. 8:30 p.m. CBS. Schwarzkopf, Col. Norman H., Gang Busters (Colgate), Wed. 7 p.m. (11 p.m. for West) CBS. Sealtest, Your Family and Mine; Lucille Wall; Bill Adams; Joan Tompkins, Mon. thru Fri. 4:15 p.m. NBC. Second Husband, Bayer Aspirin, Tues. 6:30 p.m. CBS. Sensation Cigarettes, Don't You Believe It; Alan Kent; Tom Slater, Tues. Thurs. 6:30, 6:45 & 8 p.m. MBS. Sherman, Ransom, Smile Parade (Sunbrite), Fri. 8:30 a.m. (11:30 a.m. for West) NBC. Sherwin-Williams Co., Metropolitan Opera Auditions of the Air, Wilfred Pelletier's Orch.; Edward Johnson, Sun. 4 p.m. NBC. Silver Theater, Rogers Brothers, Sun. 5 p.m. CBS. Sims, Virginia, Kay Kyser's Musical Klass & Dance (Lucky Strike), Wed. 9 p.m. NBC. Singing Millmen, Musical Steelmakers (Wheeling Steel), Sun. 4 p.m. MBS. Slater, Tom, Don't You Believe It (Sensation Cigarettes), Tues. Thurs. 6:30, 6:45 & 8 p.m. MBS. Sloan's Liniment, Warden Lawes' Criminal Case Histories, Fri. 7 p.m. NBC. Smith, Kate, Diamond Salt, Tues. Thurs. Sat. 11 a.m. CBS; Swansdown Cake Flour & Calumet Baking Powder, Thurs. 7 p.m. (10:30 p.m. for West) CBS. Sosnik, Harry, Orchestra, Post Toasties, Sat. 6:30 p.m. (10 p.m. for West) CBS. Spelling Bee, Energine, Sun. 4:30 p.m. NBC. Spitalny, Phil, Orchestra, Hour of Charm (General Electric), Mon. 8 p.m. NBC. Spry, Aunt Jenny's Stories, Mon. thru Fri. 10:45 a.m. (1:15 p.m. for West) CBS. Star Theater, Texaco, Wed. 8:30 p.m. CBS. Steele Sisters, Musical Steelmakers (Wheeling Steel), Sun. 4 p.m. MBS. Stella Dallas, Milk of Magnesia, Mon. thru Fri. 3:15 p.m. NBC. Stepmother, Colgate, Mon.

thru Fri. 9:45 a.m. CBS. Straeter, Ted, Choir, Swansdown Cake Flour & Calumet Baking Powder, Thurs. 7 p.m. (10:30 p.m. for West) CBS. Story of Mary Marlin, Ivory Flakes, Mon. thru Fri. 10 a.m. & 2 p.m. NBC. Sunbrite, Smile Parade; Ransom Sherman; Rex Maupin's Orchestra; Fran Allison; Cadets Quartet, Fri. 8:30 a.m. (11:30 a.m. for West) NBC. Sunday Night at Seth Parker's, Vicks, Sun. 6:30 p.m. 11 p.m. for West) NBC. Sun Oil, Lowell Thomas, Mon. thru Fri. 5:45 p.m. NBC. Super Suds, Myrt & Marge, Mon. thru Fri. 9:15 a.m. (3:15 p.m. for West) CBS. Swansdown Cake Flour, Kate Smith; Abbott & Costello; Ted Straeter Choir; Jack Miller's Orch.; Thurs. 7 p.m. (10:30 p.m. for West) CBS. Tale of Today, Princess Pat, Sun. 5:30 p.m. NBC. Taylor, Mary Lee, Pet Milk, Tues. Thurs. 10 a.m. (12:45 p.m. for West) CBS. Tenderleaf Tea, One Man's Family, Wed. 7 p.m. (Sun. 11:30 p.m. for West) NBC. Terry & the Pirates, Darrich, Mon. Tues. Wed. 4:15 p.m. NBC. Texaco, Star Theater; Adolphe Menjou; Una Merkel; Charlie Ruggles; Jane Froman; Kenny Baker; Max Reinhardt; Dave Broekman's Orch., Wed. 8:30 p.m. CBS. The Laugh Liner, Wrigley's Gum, Sun. 5:30 p.m. CBS. The Old Timer, Musical Steelmakers (Wheeling Steel), Sun. 4 p.m. MBS. The Show of the Week, Local Cooperative Campaign, Sun. 5:30 p.m. MBS. The Woman in White, Pillsbury, Mon. thru Fri. 9:45 a.m. NBC. This Day is Ours, Crisco, Mon. thru Fri. 12:45 p.m. CBS. Thomas, Lowell, Sun Oil, Mon. thru Fri. 5:45 p.m. NBC. Thompson, Dorothy, Hour of Charm (General Electric), Mon. 8 p.m. NBC. Those We Love, Pond's Cream, Mon. 7:30 p.m. NBC. Tom Mix Straight Shooters, Ralston Wheat Cereal, Mon. thru Fri. 4:45 & 5:45 p.m. NBC. Tompkins, Joan, Your Family & Mine (Sealtest), Mon. thru Fri. 4:15 p.m. NBC. Town Hall Tonight, Ipana & Sal Hepatica, Wed. 8 p.m. (11 p.m. for West) NBC. Tremayne, Lester, First Nighter (Campana), Fri. 7 p.m. (11 p.m. for West) CBS. Trevor, Claire, Big Town (Rinso), Tues. 7 p.m. (10:30 p.m. for West) CBS. Trotter, Johnny, Orchestra, Kraft Music Hall, Thurs. 9 p.m. NBC. Trout, Bob, Noxzema, Sat. 7:30 p.m. (11 p.m. for West) CBS. True or False, J. B. Williams Co., Mon. 9 p.m. NBC. True Story, Mary & Bob's True Stories, Tues. 8 p.m. NBC. Tucker, Sophie, Roi Tan Cigars, Mon. Wed. Fri. 5:45 p.m. (12 mid. for West) CBS. Tums, Vocal Varieties; Jerry Cooper, Tues. & Thurs. 6:15 p.m. (Tues. only 10:15 p.m. for West) NBC. Uncle Ezra's Sunday Afternoon in Rosedale (Alka-Seltzer), Sun. 4 p.m.; Uncle Ezra's Radio Station (Alka-Seltzer), Tues. Fri. 9:45 p.m. NBC. Uncle Jim's Question Bee, Washington Coffee, Sat. 6:30 p.m. NBC. University of Chicago Round Table Discussion, Sun. 11:30 a.m. NBC. Uttal, Fred, For Men Only (Vitalis), Tues. 7:30 p.m. NBC. Valiant Lady, Gold Medal, Mon. thru Fri. 1:30 p.m. NBC. Vallee, Rudy, Orch., Royal Desserts, Thurs. 7 p.m. NBC. Van Steeden, Peter, Orchestra, For Men Only (Vitalis), Tues. 7:30 p.m. NBC; Town Hall Tonight (Ipana & Sal Hepatica), Wed. 8 p.m. (11 p.m. for West) NBC. Vaseline, Dr. Christian; Jean Hersholt, Tues. 9 p.m. CBS. Verrill, Virginia, Wonder

Bread & Hostess Cake, Fri. 6:30 p.m. (11:30 p.m. for West) CBS. Vic & Sade, Crisco, Mon. thru Fri. 10:15 a.m. & 3:30 p.m. NBC. Vicks, Sunday Night at Seth Parker's; Phillips Lord, Sun. 6:30 p.m. (starting Oct. 16, 11 p.m. for West) NBC. Vitalis, For Men Only; Peter Van Steeden's Orch.; Peg LaCentra; Fred Uttal, Tues. 7:30 p.m. NBC. Vocal Varieties, Tums, Tues. Thurs. 6:15 p.m. (Tues. only 10:15 p.m. for West) NBC. Voice of Experience, Pinkham Medicine, Mon. Wed. Fri. 12:45 p.m. MBS. von Zell, Harry, We the People (Sanka Coffee), Tues. 8 p.m. CBS. Vox Pop, Kentucky Club Tobacco, Sat. 8 p.m. NBC. Wain, Bea, Quaker Party, Sat. 7 p.m. NBC. Wall, Lucille, Your Family & Mine (Sealtest), Mon. thru Fri. 4:15 p.m. NBC. Wallenstein, Alfred, Firestone, Mon. 7:30 p.m. (10:30 p.m. for West) NBC. Waltz Time, Phillips, Fri. 8 p.m. NBC. Ward Baking Co., Jane Arden, Mon. thru Fri. 9:15 a.m. NBC. Waring, Fred, Orchestra, Bromo-Quinine, Sat. 7:30 p.m. (11 p.m. for West) NBC. Warnow, Mark, Orchestra, We the People (Sanka Coffee), Tues. 8 p.m. CBS. Washington Coffee, Uncle Jim's Question Bee; Norman Prescott, Sat. 6:30 p.m. NBC. We the People, Sanka Coffee, Tues. 8 p.m. CBS. Weber, Marek, Orchestra, Contented Program (Carnation Milk), Mon. 9 p.m. NBC. Welch, Irene Rich, Sun. 8:45 p.m. (10:15 p.m. for West) NBC. What's My Name? Johnny Presents (Philip Morris), Fri. 7 p.m. MBS. Wheatena, Ford Rush; Tinkle Toy Band, Mon. Wed. Fri. 4:45 p.m. MBS. Wheaties, Get Thin to Music, Mon. thru Fri. 8:30, 10 & 10:30 a.m. MBS; Jack Armstrong, Mon. thru Fri. 4:30 p.m. NBC. Wheeling Steel, Musical Steelmakers; Sara Rehm; The Old Timer; Steele Sisters; Singing Millmen, Sun. 4 p.m. MBS. Whiteman, Paul, Orchestra, Chesterfield, Wed. 7:30 p.m. (10:30 p.m. for West) CBS. White Naptha, Guiding Light, Mon. thru Fri. 2:45 p.m. NBC. Williams Co., J. B. True or False; Dr. Harry Hagen, Mon. 9 p.m. NBC. Willson, Meredith, Orchestra, Good News of 1939 (Maxwell House Coffee), Thurs. 8 p.m. NBC. Winchell, Walter, Jergens, Sun. 8:30 & 10 p.m. NBC. Winkler, Betty, Girl Alone (Quaker Oats & Aunt Jemima Pancake Flour), Mon. thru Fri. 3:45 p.m. NBC. Wing, Paul, Spelling Bee (Energine), Sun. 4:30 p.m. NBC. Wonder Bread, Pretty Kitty Kelly, Mon. thru Fri. 9 a.m. (3 p.m. for West) CBS. Wonder Bread & Hostess Cake, Jack Haley; Ted Fio-Rito's Orch.; Lucille Ball; Virginia Verrill, Fri. 6:30 p.m. (11:30 p.m. for West) CBS. Woodbury, Hollywood Playhouse; Charles Boyer, 8 & 9:30 p.m. NBC. Wright, Edythe, Raleigh & Kool, Wed. 7:30 p.m. (10:30 p.m. for West) NBC. Wrigley's Gum, The Laugh Liner; Billy House; Jack Fulton; Carl Hohengarten's Orchestra, Sun. 5:30 p.m. CBS. Young, Robert, Good News of 1939 (Maxwell House Coffee), Thurs. 8 p.m. NBC. Young, Victor, Orchestra, Hollywood Hotel (Campbell's Soup), Fri. 8 p.m. CBS. Youngman, Henny, Monday Night Show (Brewers' Ass'n), Mon. 7 p.m. CBS. Young Widdler Brown, Cal-Aspirin & Haley's M-O, Mon. thru Fri. 10:30 a.m. NBC. Your Family & Mine, Sealtest, Mon. thru Fri. 4:15 p.m. NBC. Your Hit Parade, Lucky Strike, Sat. 9 p.m. CBS.

WAVE Your HAIR AT HOME with "JACKEY" Wave Setter

New amazing device gives you professional wave in 5 minutes—also re-sets your permanent. Jackey does for you, mechanically, exactly what the beauty operator does with her fingers and a comb, when she gives you a finger wave. It took her 6 months to learn it, you can do it instantly by placing "Jackey" on your hair and merely pushing your thumb and forefinger together. It automatically draws any type of wave, void of amateurish look—best suited to your personality—saves \$13.50 to \$26.00 a year on beauty bill. Uses no heat; no electricity; no dangerous chemicals. Made of sturdy comb-like material, lasts many years. Light as a feather, a child can handle it. Costs only \$1.00. Just send \$1.00 for "Jackey" postpaid. Or send your name and address and we'll ship C.O.D. Pay postman \$1.00 plus charges on arrival. Guaranteed as advertised in Good Housekeeping. If not delighted we insist you return it within 10 days for your dollar back. Order today.

JACKEY PRODUCTS, Box 61-XC, Louisville, Ky.



PAT. NO. 2190538

For 21-Years Gets REAL RELIEF From ASTHMA ATTACKS

What Mrs. Bean said in 1916

"I have derived great benefit from Nacor after suffering for seventeen years from asthma paroxysms. I coughed most of the time and could not rest night or day."

"When I began taking Nacor I could hardly walk across the room, but before I had taken one bottle I could do most of my housework. I recommend it to all sufferers." Mrs. Mary Bean, Nashua, Ia. (March 22, 1916).

and in 1937

"I am not bothered with asthma paroxysms, thanks to Nacor." Mrs. Mary Bean, Nashua, Ia. (March 22, 1937).

New FREE BOOK!

An amazing book, just published, reveals startling method effective in aiding thousands of stubborn cases. Send for your copy today. It's absolutely FREE.

The Nacor Co., 809 H State Life Bldg., Indianapolis, Ind.

IF I Send YOU THIS FINE SUIT—

Will You Wear It and Show it to Friends? I need a reliable man in your town to wear a fine, made-to-measure, all-wool DEMONSTRATING SUIT—advertise my famous Union clothing—and take orders. You can make up to \$15.00 in a day. My line contains over 150 quality wools, all sensational values, guaranteed. You need no experience or money. I supply everything required. FREE of extra cost. Write me today for FREE details. H. J. GRAVES, STONEFIELD CORP., 1300 W. Harrison Street, Dept. M-933, Chicago, Illinois.

PANTS MATCHED TO ANY SUIT.

Wear your coat and vest twice as long with trousers matched expertly from over 100,000 patterns. Pants are hand-tailored to your measure. Guaranteed to fit. Send a piece of cloth or vest TODAY for FREE SAMPLE of the best match obtainable. Write to AMERICAN MATCH PANTS COMPANY, DEPT. 11-D, 6 W. RANDOLPH ST., CHICAGO, ILL.

AMAZING MACHINE GROWS HAIR

"Intermittent Vacuum" stimulates deep-lying scalp blood vessels—and GROWS HAIR in thousands of cases of baldness. Stops falling hair. Tones up scalp. New hair often in 90 days. Easy to use this amazing machine at home. Only \$9.95 complete. Write quick for FREE TRIAL OFFER. RAND, Dept. R-1674, Newport, Ky.

Only \$9.95 COMPLETE

Free for Asthma During Winter

If you suffer with those terrible attacks of Asthma when it is cold and damp; if raw, wintry winds make you choke as if each gasp for breath was the very last; if restful sleep is impossible because of the struggle to breathe; if you feel the disease is slowly wearing your life away, don't fail to send at once to the Frontier Asthma Co. for a free trial of a remarkable method. No matter where you live or whether you have any faith in any remedy under the sun, send for this free trial. If you have suffered for a lifetime and tried everything you could learn of without relief; even if you are utterly discouraged, do not abandon hope but send today for this free trial. It will cost you nothing. Address Frontier Asthma Co., 93-D Frontier Bldg., 462 Niagara Street, Buffalo, New York

For the most complete programs ever published get **Radio Guide** On sale at all newsstands every Thursday

RADIO GUIDE'S X-WORD PUZZLE

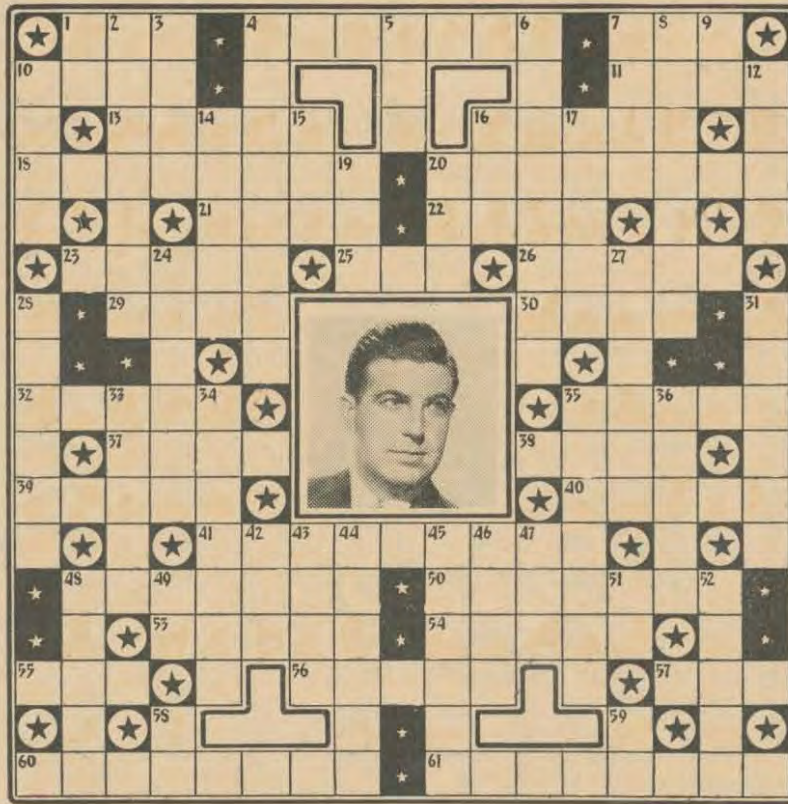

HORIZONTAL

- Star in the portrait
- Precious stone
- Contend in running
- Unit of measure
- Duties
- Mary —, singer
- Flashier
- Prepare to take part in warfare
- An outer room
- Masculine name
- Winifred —, soprano
- Nola —, songstress
- Hint, appeal
- Scarce
- President of a college
- Stevens, bandleader
- Type of drum
- Louis —, announcer
- Intimate friend
- Musical drama
- Small, live coal
- A fruit
- Spencer —, radio actor
- Prevented
- Marek —, orchestra leader
- Paired
- Paul —, bandleader
- Masculine name
- Lyman, bandleader

- Berg, radio actress
- Cliff —, radio actor

VERTICAL

- Initials of Don Ameche
- A month
- Close by
- Barry —, singer
- A tree
- Leader of the Royal Canadians
- Emerson —, bandleader
- Make more active
- Master of Ceremonies (abbr.)
- Billy Idelson plays the part of —
- To regard with care
- A step
- To place
- Sward
- Feminine name
- Color of Loring Nichols' hair
- A month
- Eddie —, comedian
- Willard —, radio actor
- Jack —, tenor
- Elmer —, songstress
- Beasley, songstress
- Gabriel —, commentator
- Deviated from proper course
- An easy gait
- Priestly vestment
- Urgent want
- Rotate
- Davies, singer-pianist
- Masculine name
- Used by fishermen
- Henry —, bandleader
- Point of the compass
- Initials of Tommy Dorsey
- First appearance before the public
- Pronoun
- The two of us

Solution to Puzzle Given Last Week



RECORDS OF THE WEEK

Classical:

VICTOR has unleashed another copious catalog of recordings made abroad by sister companies in England and France, and now available on the domestic label. Amid large slugs of Bach church music, various chamber works, concerti and miscellaneous treasures, we singled out the *Music for Strings* by the contemporary Britisher, Arthur Bliss, a piano collection by Serge Prokofieff (born the same year as Bliss), and Schubert's famous "Death and the Maiden" string quartet.

Bliss is a modern in the way we like moderns. There is flow and beauty to his music, but he is not afraid of dissonances and potent harmonies. And after Frank Black's leadership in popularizing string symphonies, this instrumental combination looms large in our eyes. Thus, *Music for Strings* is a happy experience—and it is treated effectively by Sir Adrian Boult and the string section of the BBC Symphony. (Victor album 464. \$5.)

Popular:

Andre Kostelanetz has three new records out which he made, we strongly suspect, at the same time he recorded the three for his album last year. The new ones run to over-arrangement, a charge we never expected to make against the great Kostie. But in the new *Bugle Call Rag* it's neither swing nor symphonic pop, but pretty much spinach. However, in *Swamp Fire* he hits a very satisfactory stride. The newest, *Tiger Rag* and *Casey Jones*, has been held up on an overtime release. (All Brunswick.)

Count Basie sports one of the country's very best swing outfits, and his latest record carries on nobly in the tradition. It's called *Texas Shuffle*. (Decca.)

Tommy Dorsey falls for the college-type pop tune in his newest disk, and it is pretty thin stuff. *Stompin' at the Stadium*. Edythe Wright singing. (Victor.)

—Joe Thompson.

The New SCOTT SUPER XII CHASSIS PRICED AS LOW AS

\$99.00 Plus Tax

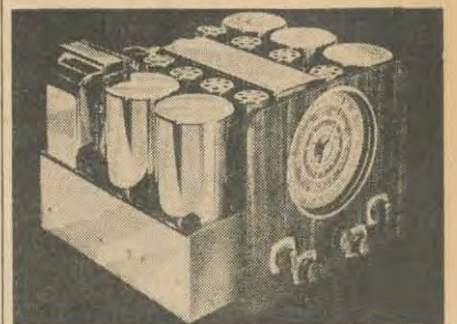

A SUPER-EFFICIENT CUSTOM-BUILT SCOTT

Designed for the thousands who have wanted a smaller, more compact, less costly Custom Built SCOTT Receiver. Chassis is ideal for installation in your present cabinet to replace an obsolete receiver. Although priced without console, a selection of beautiful, moderately priced acoustically built SCOTT Cabinets are available. The Super XII is built by the same skilled technicians who have been hand-crafting Scott instruments for 15 years, and from the same high quality parts.

EXTREMELY SENSITIVE AND SELECTIVE

Separate control gives two degrees of selectivity... one broad for high fidelity reproduction, the other razor-sharp for distant reception. Here's the ideal receiver for the lover of fine music who demands finest possible tone quality, as well as the DX enthusiast. Variable sensitivity is so great even finest testing equipment can hardly measure the extremely weak signals tuned in and amplified with this amazing new receiver.

30 DAY HOME TRIAL

Test the magnificent performance of the Scott Super XII 30-day Home Trial and budget payments in U.S.A. NOT SOLD THRU STORES. Send the coupon for all the facts and for limited introductory offer.

GET SPECIAL OFFER!

E. H. Scott Radio Labs., Inc.
4476 Ravenswood Avenue,
Dept. 3178, Chicago, Illinois.

Send all the facts, order blank, and special offer. No obligation.

Name.....
Address.....
STUDIOS: Chicago, Detroit, Buffalo, New York, Los Angeles

WANTED

MEN AND WOMEN TO MAKE \$132.00 WEEK

Introducing Hose Guaranteed 4 to 8 Months EARNINGS START AT ONCE! Brand new Ford given producers. Everybody buys hose. Guaranteed to wear from 4 to 8 months without holes, snags or runs or replaced FREE. Big repeat sales. Grace Wilber, Iowa, earned \$27.10 in 3 hours and received 3 new cars; Charles Miller, Minn., earned \$120.00 in one week and received 2 new cars, an extra bonus. Your own hose given as bonus, send hose size. Rush name on penny card for sample outfit, details. ACT NOW!

WILKINIT HOSIERY CO.
Dept. 4-LX, Greenfield, Ohio

Send No Money HOSE FOR YOUR PERSONAL USE SENT WITH OUTFIT

GOVERNMENT CLERK



WANT THIS JOB?
\$1260, \$1440 Year

Men-Women Work at Washington, D. C.
Franklin Institute Dept. E190 Rochester, N. Y.
Gentlemen: Rush to me FREE of charge, list of U. S. Government big pay jobs. Send me FREE 32-page book describing salaries, vacations, hours and work. Tell me how to qualify for one of these jobs.
List Jobs FREE
Mail Coupon Today—SURE
Name.....
Address.....

SUNDAY

THIS WEEK'S PROGRAMS

SUNDAY

MORNING

7:00 CST 6:00 MST
Peerless Trio: WMT WDAY
KSO WLW
Organ Recital: WOW KSTP
7:15 CST 6:15 MST
Cloister Bells: WMT WDAY KSO
WLW
7:30 CST 6:30 MST
Tone Pictures: WDAY KSO
Four Showmen: WOW KSTP
7:45 CST 6:45 MST
Animal News Club: WOW KSTP
8:00 CST 7:00 MST
From the Organ Loft: WCCO
KSCJ WBBM WNAX (sw-21.5)
Coast to Coast on a Bus: WEBC
WMAQ KSO WMT KOIL WTCN
KSOO KFYP
Turn Back the Clock: KSTP
WOW (sw-21.5)
8:15 CST 7:15 MST
Tom Terris: WOW (sw-21.5)
8:30 CST 7:30 MST
Wings Over Jordan: WCCO KSCJ
WNAX KMOX WBBM (sw-21.5)
Speaker: Dr. F. D. Patterson,
president of Tuskegee Institute.
Melody Moments: (sw-21.5)
9:00 CST 8:00 MST
Russian Melodies, Alexander Kiril-
loff, dir.: KOIL WTCN WLW
KSOO
Church of the Air: KSCJ WCCO
WBBM KMOX
Radio Pulpit: KOA WEBC
KSTP KFYP WMAQ (sw-21.5)
9:15 CST 8:15 MST
Russian Melodies: KSO
9:30 CST 8:30 MST
Music & American Youth: KFYP
WEBC WMAQ WDAY KSTP
(sw-21.5)
Cleveland College Chamber Music
Concert: KSO WMT KSOO KOIL
WTCN
Audible for Strings: KSCJ WCCO
WBBM WNAX KDAL
Children's Hour: (sw-21.5)
9:45 CST 8:45 MST
Music & American Youth: KOA
Aubade for Strings: KFAB KMOX
News: KMA WLS WMT
10:00 CST 9:00 MST
Chas. Paul, organist: KSCJ
WCCO WBBM KFAB WHLB
KDAL KRNT WNAX
News: To be announced: WEBC
WDAY KOA (sw-21.5)
News: Alice Remsen, contralto:
KSOO WLW
Walter Flandorf, organist: KSO
WGN WDGW KOIL WMT
It Happened So Quick: KFYP
KSTP
KFJM-Waltz Time
KFNF-Methodist Church
KMA-Church Service
KMOX-Dick Powell: Felix Mills'
Band
10:15 CST 9:15 MST
Neighbor Nell, philosophy: WLW
KSOO WMT WMAQ
Chas. Paul, organist: KMOX
Reviewing Stand: WGN KSO
Roffini Trio: KMA
KFYP-Studio Prgm.
KOIL-Sunday Morning Melodies
KSTP-News
KWYO-Polish Band
WBBM-World We Live in
WDGY-Harmony Hall
WLS-Organ Concert
WMIN-Mood Musicale
10:30 CST 9:30 MST
Madrigal Singers: KSTP KFYP
WEBC WLW WOW WDAY (sw-21.5)
Southernaires: WMT KSO WLS
Major Bowes' Capitol Family:
Nicholas Cosentino; Charles Mag-
nante; Sam Herman & Three Dal-
ton Boys; Orch., Waldo Mayo,
dir.; Robert Reed, m.c.: KDAL
KSCJ KFAB WHLB WNAX
WMFG WCCO
Los Cumbancheros: KOIL WGN
It Happened So Quick: KMOX
WBBM
KFJM-Salon Music, Popular
KOA-Agricultural Problems
KSOO-Gospel Tabernacle
KWYO-Banjo Selections
WDGY-Canary Serenade
WHO-Rev. John Zoller
WLS-String Trio Concert
WMAQ-Prevue of New Records
WMIN-Top Tunes of the Day
WTCN-Hillbilly Music

Schedule Changes—New Programs, Program Changes and Closings can be found on page 34

Log of Stations Listed in Edition C—Northwestern

Table with columns: Call Letters, Kilo-cycles, Power Watts, Location, Network, Call Letters, Kilo-cycles, Power Watts, Location, Network. Lists various stations and their broadcast details.

Frequencies of Stations Carrying Rebroadcasts: KNX, 1050; KPO, 680; KPRC, 920; WBAP, 800; WOAI, 1190; KFI, 640

NBC—National Broadcasting Company
CBS—Columbia Broadcasting System
MBS—Mutual Broadcasting System
NBC-B—National Broadcasting Company Basic Blue Network
NBC-R—National Broadcasting Company Basic Red Network
CBC—Canadian Broadcasting Corporation
†—Night Programs Only
*—Network Programs Only
S—Day Programs Only
‡—Special Programs Only

NOTICE: The programs as presented here were as correct and as accurate as the broadcasting companies and RADIO GUIDE could make them at the time of going to press. However, emergencies that arise at the studios sometimes necessitate eleventh hour changes in program listings, time, etc.

If your favorite station is not listed at quarter or half hour periods, consult the time listings immediately above. The chances are that a network program of 30 or 60 minutes' duration is on the air at a quarter-hour when you do not find your station listed.

PLEASE NOTE:

Symbols in parentheses, such as (sw-9.53), after a program listing indicates that this program may be heard by tuning in 9.53 megacycles on your short-wave dial. For foreign short-wave programs, please see page 36.

10:45 CST 9:45 MST
Madrigal Singers: KOA
Southernaires: WEBC
Canary Chorus: KOIL WGN
KFJM-Lutheran Church
KMOX-The World We Live In
KWYO-Church Remote
WBBM-News
WDGY-Church of Christ Scientist
WLW-Rural Roundup
WMT-Richard Wilson, talk
11:00 CST 10:00 MST
Shakespeare's England: WDAY
KFYP KSTP WOW
Radio City Music Hall: KSOO
KSO
Excerpts from Donizetti's
'Lucia di Lammermoor' will
be presented with Rosemarie
Brancato, Martha Lipton, Robert
Weede, Mario Berini, James
Pardy in the leading roles.
Music detail on page 9 this week.
Major Bowes' Capitol Family:
KMOX KRNT
CKY-Grace United Church
KFAB-First Congregation Church
KFJM-Waltz Time
KFNF-Baptist Church
KMA-Church Service
KOA-Colorado Univ. Prgm.
KOIL-Grandpa Reads Funnies
KWYO-Mood Musicale
WBBM-Piano Parade
WCAL-Divine Services
WEBC-Morning Musicale
WGN-Univ. of Chicago Chapel
Services
WHO-B'Nai Jeshurun Temple
Service
WLS-String Trio Concert
WLW-Cadie Tabernacle Choir
WMAQ-Thrills Behind the News
WMIN-Peppy Pops
WMT-Church Prgm.
WTCN-Wesley Church
11:15 CST 10:15 MST
KFJM-Favorite Hymns
WBBM-Voice of Romance
WEBC-First Presbyterian Church
of Duluth
WMIN-Oriental Orch.
WTCN-Wesley Church
11:30 CST 10:30 MST
Radio City Music Hall: KOIL
WLW
U. of Chicago Round Table Dis-
cussion: WOW WDAY WMAQ
KFYP KOA KSTP (sw-15.33)
Salt Lake City Tabernacle Choir
& Organ: KSCJ WHLB KRNT
WMFG KMOX
Lampighter: KSO

KFJM-Minneapolis Journal Fun-
nies
KWYO-Swing Session
WBBM-Waltz Time
WCCO-The World We Live In
WMIN-Russian Cathedral Choir
WNAX-Morning Headlines
11:45 CST 10:45 MST
Music Hall: KSO WMT
KFJM-Lutheran Church Service
WBBM-Magic Numbers
WCCO-Rabbie Gordon
WHLB-Here's to Dancing
WMIN-Pacific Paradise
WNAX-Radio Aces

AFTERNOON

12:00 CST 11:00 MST
Great Plays: WENR WEBC KOA
KFYP WDAY (sw-15.33)
Christopher Marlowe (1564-
1593), first of the great English
poetic dramatists, brought a
color, variety and sonorosity to
the stage the previous drama
had lacked. His second
play, 'The Tragical History of
Doctor Faustus' (first produced
in 1588), is based on the legend
that had come down through
the centuries, of a man who
sold his soul to the devil.
More detail on page 4.
Church of the Air: KSCJ KRNT
WCCO WHLB
Musically Speaking: CKX
Symphony Club of Philadelphia:
KOA WHO WMAQ WOW
KFJM-Salon Music
KFNF-Sketches in Melody
WMA-Weather & News
KMOX-The Marshall Family: Of
Men & Books
KOIL-Songs We Forget to Re-
member
KSTP-Catholic Hour
KWYO-Sons of the Pioneers
WBBM-Morning Varieties
WDGY-Ernest Bjorklund's Orch.
WGN-Midday Melodies
WLW-Church by the Side of the
Road
WMFG-Jugoslav Hour
WMIN-News: Orch.
WMT-George Sir Venka's Orch.
WNAX-Devotional Service
WTCN-Wesley Church
12:15 CST 11:15 MST
News: KFAB KFNF KFJM
KMA-Mickey Gibbons, songs
KOIL-To be announced
KWYO-Polish Band
WBBM-John Harrington: News

WMIN-Mid-day Melodies
12:30 CST 11:30 MST
Great Plays: KFYP KSO
Europe Calling: KRNT KSCJ
KMOX WHLB KFAB KDAL
Commemorating the 20th an-
niversary of the founding of the
Polish Republic, this broadcast
will originate in Warsaw, where
President Ignace Mosecki will
speak.
More detail on page 4.
Benno Rabinoff, violinist: KSTP
WHO WOW (sw-15.33)
Men With Wings, drama: WDGW
WGN WLW
And It Came to Pass: CKY CKX
News: KOIL KSOO
KFJM-Cathedral Chimes
KFNF-Ave Maria Hour
KMA-Optometric Prgm.
KOA-Melody Master
WBBM-Round Lake Funster
WCAL-Sunday Music
WCCO-Strange As It Seems
WMAQ-News: Sing An Old Song
WMIN-Luncheon on the Terrace
WMT-Sweet Music
WNAX-Melody Styles
WTCN-Jane Joy Show
12:45 CST 11:45 MST
Bab Becker's Chats About Dogs
(Red Heart Dog Food): KSTP
KOA WHO
KFJM-Hawaiian String Pickers
KOIL-Echoes From the Stage
KSOO-Circle Service Boys
KWYO-Church Service
WCCO-Exclusive
WMAQ-Three Romeos, trio
WNAX-Happy Jack's Old Timers
WOW-Garden of Memory
1:00 CST 12:00 MST
The Magic Key of RCA; Sym-
phony Orch., dir. Frank Black;
Milton Cross, m.c.; Guests: KSO
WTCN KOA WEBC KFYP KOIL
WENR WMT WLW KSOO KMA
WDAY
Guests: Helen Jepson, Met-
ropolitan Opera soprano; Carlos
Salzedo, harpist; actor Ray-
mond Massey, star of the cur-
rent Broadway hit play 'Abe
Lincoln in Illinois.' In a scene
from that play; Clifton Fad-
iman, m.c.
More detail on page 4.
Sunday Dinner at Aunt Fanny's:
KSTP WOW WHO WMAQ (sw-
15.33)
Old Time Tunes: KMOX WCCO
KRNT KSCJ KDAL KFAB
WBBM
Montreal String Quartet: CKX
CKY-British Bands

KFJM-Thief River Falls Hour
KFNF-Ray Kinney's Hawaiians
WAAB-News
WCAL-March of Faith
WDGY-Slim Jim
WGN-Walter Flandorf's Orch.
WHLB-Old-Time Tunes
WMFG-Hibbing Union Gospel
Conference
WMIN-Hollywood Brevities
WNAX-Prairie Dream Boys
1:15 CST 12:15 MST
Old Time Tunes: WMFG
KFNF-Vie Meyer's Band
WGN-Alice Blue, pianist
WMFG-Christian Science Prgm.
WNAX-Songs of Yesterday
1:30 CST 12:30 MST
Kidoodlers: WMAQ KSTP KOA
WOW
Catholic Hour: CKX CKY
Denver Darling's Trail Blazers:
WDGY WGN
Texas Rangers: KFAB WCCO
KDAL KSCJ KRNT WHLB
(sw-15.27)
KFJM-Dinner Club
KFNF-Sunshine Prgm.
KMOX-Travelogue
WBBM-Dave Bacal, organ
WHO-Strange as It Seems
WMFG-Chevrolet Kiddies
WMIN-Memories That Endure
WNAX-Cliff Frederickson, ac-
cordianist
1:45 CST 12:45 MST
Texas Rangers: KMOX
To be announced: CKY CKX
Olympic Preview: WMAQ KSTP
WOW KOA
Members of Sweden's Olympic
Committee and athletes who
will participate in the 1940
games will be heard in a special
broadcast from Sweden.
KFJM-Hawaiian Echoes
WBBM-Rep. State Comm.
WCAL-Tell Me a Story
WCCO-Home Folk Tunes
WGN-Chats About Dogs
WDGY-Pearl & Ade
WHO-Red Ember News Reporter
WMFG-New Tunes
WNAX-Melody Styles
2:00 CST 1:00 MST
Philharmonic Symphony Society
of N. Y.: KFAB WBBM KSCJ
KDAL KMOX WHLB KFAB
WMFG WCCO (sw-15.27)
Soloist: Robert Viroval, vio-
linist.
Music detail on page 8 this week.
Philharmonic Symphony Society
of N. Y.: CKX CKY

Smoke Dreams (H. Fendrich Ci-
gars): WENR KSO WMT WLW
WTCN KOIL WDAY WEBC
KOA
Sunday Drivers: KSTP WHO
(sw-15.33)
On a Sunday Afternoon: KOIL
WGN
KFJM-Orchestra Parade
KFNF-United Presbyterian Hour
KFYP-News: Studio Prgm.
KMA-History Speaks
KSOO-To be announced
WCAL-Lutheran World
WHO-Republican Committee
WMAQ-Give Me a Job
NBC
WMIN-News: Music Hall
WNAX-Happy Jack's Old Timers
WOW-Strange as It Seems
2:15 CST 1:15 MST
Philharmonic Symphony Society
of N. Y.: KRNT
Three Cheers: KOIL KFYP
KSOO
On a Sunday Afternoon: WDGW
WOW
KFJM-Crookston Dinner Club
KMA-Haden's Hillbillies
WCAL-Song Recital
WEBC-Comic Strips
WENR-Donald Novis, trn.
WLW-Charles Sawyer
WMT-Bean Ball
WTCN-American Radio Warblers
2:30 CST 1:30 MST
Second Guessers; Football Com-
ments: KSOO WENR KOIL KMA
KFYP WDAY
Richard Himber's Orch.: KSTP
KOA WOW WHO WEBC (sw-
15.33)
Philharmonic Symphony Society
of N. Y.: WHLB
The People's Rally (Mennen's):
WGN WLW
KFJM-Golden Harvest Varieties
KFNF-Variety Hour
WCAL-Lutheran Seminary
WDGY-Matinee Melodies
WMAQ-Lola Hutchison, sopr.
WNAX-Prairie Dream Boys
WTCN-Yesterday's Games
2:45 CST 1:45 MST
KFJM-Favorite Hymns
KSTP-Augsburg Choir
WDGY-Ed. Bern, Johnston
WMAQ-Say It With Music
WMT-Sunday Afternoon Melodies
WNAX-Russ & Cliff
WTCN-Hymn Time
3:00 CST 2:00 MST
Nat'l Vespers: WEBC WTCN
WDAY WENR KSOO KOIL
KMA
Benay Venuta's Prgm.: WGN
Rangers Serenade: KOA
Father Chas. E. Coughlin: WTCN
WHO
KFAB-Cretonians Chorus
KFJM-Band Concert
KFNF-Hymn Stories
KFYP-Heart to Heart
KSTP-Court of Human Relations
WCAL-Vespier Service
WDGY-Little Homelike Church
WLW-Church by Side of the Road
WMAQ-Strange As It Seems
WMIN-News: Half and Half
WMT-Bishop Oxnam
WNAX-Hillbilly Jamboree
WOW-Methodist Hour
3:15 CST 2:15 MST
Rangers Serenade: WOW
KFNF-Rev. Ben Compton
WMAQ-A Step Ahead with Nor-
man Ross
3:30 CST 2:30 MST
The World Is Yours, drama: KOA
WDAY WEBC WOW
Subject: LaSalle's exploration
of the Mississippi River and his
dealings with Indians in the
settlement of this region by the
French.
Map on page 14.
Boredom by Budd: KOIL KSOO
KMA WENR
Lutheran Hour (Lutheran Lay-
men's League): KSTP KFAB
KSO WMT
Court of Human Relations (Vads-
co Sales Corp.): WGN
KFYP-Lutheran Hour
WCAL-Chorale Hour
WDGY-Jolly Millers
WLW-Robt. A. Taft
WMAQ-Question-Aire with Bob
Brown
WMIN-Tour for Talent
3:45 CST 2:45 MST
WAAW-News
WHLB-Royal Knight's Orch.
WNAX-Freeman Junior College
4:00 CST 3:00 MST
Musical Steelmakers (Wheeling
Steel Corp.): WLW WGN

Uncle Ezra's Sunday Afternoon in Rosedale (Alka-Seitzer): WHO WMAQ KO4 WOW KSTP WDAY (sw-9.53)

San Francisco Exposition Prgm.: KSCJ KMOX WHLB KRNT KDAL WBBM WMFG (sw-15.27) A special concert from Treasure Island, San Francisco, held as a pre-exposition program, will have Charles Kullman as soloist with a male chorus of 250, including members of various San Francisco clubs.

Met. Opera Auditions of the Air (Sherwin Williams): KSOO WMT WTCN WENR KOIL KSO Contestants: Genevieve Rowe, soprano, of Worcester, Ohio; Leopold Alexander, bass-baritone, of Breslau, Germany; Margaret Harshaw, contralto, of Philadelphia, Pa.

Vesper Hour: CKX CKY KFAB-News KFNF-German Service KFJR-Studio KMA-World Light Opera Co. WCAL-Bible Talk WCCO-Lamp Lighting Time WDGY-Broadway Temple WEBC-Concert Hall WMIN-News: Community Sing WNAX-Southern Normal Prgm.

4:15 CST 3:15 MST CKTB-Organ Echoes KFAB-Master Singers WBBM-Around the Dial WCAL-Afternoon Concert WMIN-Announcers' Contest

4:30 CST 3:30 MST Paul Wing's Spelling Bee (Energetic): WHO KSTP WOW WLW WMAQ (sw-15.33) Contestants: Five bat designers vs. five irate husbands.

Ben Bernie & All the Lads; Lew Lehr (Half and Half Tobacco): KFAB KRNT KMOX WCCO WBBM (sw-15.27) (also see 10 p.m.)

Vincente Gomez, guitarist: KOIL KFJR KMA KSOO The Shadow (D. L. & W. Coal Co.): WGN

CKY Sunday Song Service KFJM-Covenant Musical Hour KOA-School for Music KSCJ-Rev. Stinson WDAY-Concordia College Music Hour WDGY-Bethesda Free Church WEBC-Nat'l Education Week Prgm. WENR-Democratic Committee WHLB-Sunset Serenade WMFG-Tea Time WMIN-For Mother & Dad WMT-Reverend Chenault WNAX-University of S. D. WTCN-Eloise Rowan

4:45 CST 3:45 MST The Master Builder: KOA KFJR WENR KFNF-News KMA-Richard Wilson, talk KOIL-Thayne Royce, tr. KSCJ-Maurice Pellissier's Orch. KSOO-Jimmy Snyder, songs WEBC-Matinee Musicale WTCN-Whoopee John Orch.

5:00 CST 4:00 MST New Friends of Music: KOIL Program will be presented by the Kollisch Quartet. Music detail on page 8 this week.

Silver Theater: Guest Stars; Conrad Nagel, m.c. (1847 Rogers Brothers): KMOX WCCO KRNT KFAB WBBM Guest actors: Franchot Tone and Rita Johnson. More detail on page 4.

Address by Gen. Jan B. Smuts: WDGY WGN Gen. Jan B. Smuts, Minister of Justice of South Africa, will be the speaker.

Catholic Hour: Guest Speaker: WDAY WEBC KOA WMAQ WOW KFJR (sw-9.53-15.33) Rev. James Gillis, O.S.P., begins a series of sermons on the subject "Human Life—Is Life Worth Living?"

Silver Theater: CKX CKY KFJM-Grafton Sunday Serenade KFNF-Lutheran Vesper Hour KSOO-Old Refrains KSTP-Music de L'España WENR-Amateur Hour WHLB-Sunday Vespers WHO-Maude Runyan, sop. WLW-Sing Time WMFG-Vesper Hour WMIN-News: Tea Dance WMT-Evening News WNAX-Hits & Bits WTCN-Captains of Industry

5:15 CST 4:15 MST KSCJ-Console Echoes KSOO-Highlights of Week's News KSTP-What's New? WCAL-Sunday Afternoon Recital WGN-Walter Flandorf, organist WHO-Vox Pop WMT-Dance Orch. WNAX-Symphonetta WTCN-Happy Bob

5:30 CST 4:30 MST A Tale of Today, drama (Princess Pat): WMAQ WLW (sw-9.53-15.33)

The Laugh Liner (Wrigley's Gum); Billy House, comedian; Jack Fulton, tr.; Carl Hohen-garten's Orch.: KSCJ WHLB KRNT WBBM KMOX WCCO KFAB WNAX WMFG KDAL (sw-11.83)

The World Today: CKX CKY New Friends of Music: WDAY KFJR

Joe Gallicchio's Orch.: WOW The Show of the Week: Ray Perkins, m.c.: WGN WMT KOIL KSO KSTP

KFJM-Shoppers Guide KOA-Civic Association KSOO-Sports Revue WEBC-Melody Harbor WMIN-De Reszke Singers WTCN-Church Music Appreciation

5:45 CST 4:45 MST Paul de Marky, pianist: CKX CKY WDAY-History Speaks WEBC-Story Behind the Song WHO-Headlines of the Week WMIN-Hearth and Home

NIGHT

6:00 CST 5:00 MST Edward Tomlinson and the Other Americas: WENR KSO KSOO WTCN

Jell-O Prgm.; Jack Benny; Mary Livingstone; Kenny Baker; Andy Devine; Phil Harris' Orch.: WLW WTMJ WDAF KFJR WDAY WOW WHO WSM KSTP WMAQ KSOO WEBC (sw-9.53) (also at 10:30 p.m.)

Picture on page 15. The People's Platform: KSCJ WHLB WBBM WNAX WCCO KMOX WMFG KFAB WHAS (sw-11.83)

With many citizens of Europe forced to flee from their home countries because of persecution, the problem, what should America do about political refugees, is becoming increasingly acute. This question will be discussed on this program.

Jell-O Prgm.: CKY CKY Vesper Service: KMBC KMA CJRM-By the Blue Danube KFJM-Presbyterian Chapel Hour KOA-Ward & Sorenson KOIL-News KSL-Rhythm Fashion Revue WCCO-To be announced WGN-Dick Jurgens' Orch. WJR-Gov. Frank Murphy WMIN-News: Midway Tabernacle

6:15 CST 5:15 MST CJRM-Institute of Intl. Affairs KOA-Strange As It Seems KOIL-Robert G. Simon KSL-Count of Monte Cristo WEBC-Madame Musicale WJR-Jacob P. Sumeracki, talk WMT-Political Talk

6:30 CST 5:30 MST Bandwagon: Guest Orch (Fitch): WHO KOA WOW KSTP WMAQ WDAF (sw-9.53)

Passing Parade (Gulf): WJR WHAS Week-End Pot Pourri: WMFG KSCJ KFAB WCCO WHLB KDAL

Sunday Night at Seth Parker's (Vicks): Drama with Music: KSO WMT WSM WDAY WTCN KOIL WTMJ KFJR WENR (also see 11 p.m.)

Talk: CKY CKY CJRM-Haven of Hope KFJM-Radio Guide's Hits of the Week KMA-Popular Concerts KMBC-News: P. Hans Flath Entertains KMOX-The Onward Road, interview

WBBM-Wayside Theater WEBC-To be announced WGN-Joe Sanders' Orch. WLW-News WMIN-Jazzocracy WNAX-Trinity Presbyterian Choir

6:45 CST 5:45 MST Jean de Rimanoczy, violin virtuoso: CKY CKX CJRM KMOX-Sports KSL-News WLW-Melody Grove

7:00 CST 6:00 MST Chase & Sanborn Hour; Edgar Bergen & Charlie McCarthy; Dorothy Lamour, contr.; Nelson Eddy, bar.; Judy, Annie & Zeke Canova; Robert Armstrong's Orchestra; Don Ameche, m.c.; Guest: KSTP WLW WHO WEBC KFJR WTMJ WMAQ KOA WOW WDAF WSM WDAY (sw-9.53)

Good Listening for Sunday

Further details and stations which will broadcast these programs may be found in the adjacent program columns at the time hereunder indicated

MORNING 11:00 CST (10:00 MST) Radio City Music Hall, Symphony orchestra directed by Erno Rapee. 11:30 CST (10:30 MST) University of Chicago Round Table Discussion.

AFTERNOON 12:00 CST (11:00 MST) Great Plays, Marlowe's "Dr. Faustus" will be presented. 12:30 CST (11:30 MST) Europe Calling; Poland's Anniversary.

1:00 CST (12:00 MST) The Magic Key; Symphony Music. Frank Black, director; Clifton Fadiman, m.c.; Helen Jepson, Metropolitan soprano, and Raymond Massey, star of the current play, "Abe Lincoln in Illinois," are this week's guests.

2:00 CST (1:00 MST) Philharmonic-Symphony Society of New York. John Barbirolli, conductor. 3:30 CST (2:30 MST) The World Is Yours; Dramatization.

4:00 CST (3:00 MST) San Francisco Exposition. 4:00 CST (3:00 MST) Metropolitan Opera Auditions of the Air. 4:30 CST (3:30 MST) Ben Bernie's Orchestra and Lew Lehr, Comedian.

5:00 CST (4:00 MST) Silver Theater; Conrad Nagel, m.c. Franchot Tone and Rita Johnson will co-star in an original drama.

NIGHT

6:00 CST (5:00 MST) Jack Benny, Comedian, Mary Livingstone, Kenny Baker, Andy Devine, Phil Harris' orchestra. 6:30 CST (5:30 MST) Seth Parker; Down East Character.

7:00 CST (6:00 MST) Variety Show; Ameche Bergen, McCarthy, Eddy, Lamour, Canovas. 7:00 CST (6:00 MST) Orson Welles and the Mercury Theater. Three short stories will be dramatized.

8:00 CST (7:00 MST) Sunday Evening Hour; Symphony Music. Jose Iturbi, conductor, Kirsten Flagstad, Norwegian soprano, will be guest soloist. 8:00 CST (7:00 MST) Hollywood Playhouse; Starring Charles Boyer.

8:30 CST (7:30 MST) American Album of Familiar Music. 8:30 CST (7:30 MST) Walter Winchell; News and Gossip.

9:00 CST (8:00 MST) Horace Heidt and His Orchestra. The orchestra will offer Cette Nuit Peut Etre, Tu Sala, J'N'Al Pas, Su Profiteur De L'Occasion and Le Gamain de Paris.

Ford Sunday Eve. Hour; Symph. Orch., Jose Iturbi, dir.: WBBM KRNT WJR KMBC KSL WHAS KFAB KMOX WCCO KDAL WNAX WMFG WHLB (sw-11.83) Soloist: Kirsten Flagstad, soprano. Music detail on page 8 this week.

Hollywood Playhouse, drama, starring Charles Boyer (Woodbury): WENR KOIL WTCN KSO WSM WMT WLW (also at 9:30 p.m.) Music for You: CKX CKY CJRM KFJM-Geraldine Hanna, songs KFJR-Down the Avenue KMA-Fireside Hour KSCJ-Family Doctor WDAY-Donald Novis, tr. WEBC-Light Opera Music WGN-Your Sunday Date WMIN-News Review WTMJ-Musical Spelldown

8:15 CST 7:15 MST KFJM-News KSCJ-Dream Time WDAY-To be announced WMIN-American Legion Band 8:30 CST 7:30 MST Manhattan Merry-Go-Round (Dr. Lyons); Men About Town; Don Donnie's Orch.; Pierre LeKreun, tr.; Rachel Carlay: WHO WMAQ WDAF KOA WOW KSTP (sw-9.53) Miss Carlay will sing It Never Was You and Almez-Vous, and Mr. Le Kreun will offer It's That Way to Treat a Sweetheart; The trio will sing Merce Beauvois, Angelitta of Mexico, from "The Paradise Revue" (Foswell) and J'Alme Les Fem-

KFJM-Twilight Serenade KFJR-Curtain Calls KSCJ-Crimson Trail WGN-News: Sports WHLB-Words and Music WMAQ-To be announced WMIN-River Lake Tabernacle

8:45 CST 7:45 MST Irene Rich (Welch Grape Juice), drama: KOIL WTCN WENR WLW WMT KSO (also see 10:15 p.m.) KSCJ-Mutiny on High Seas WGN-Bob Crosby's Orch.

9:00 CST 8:00 MST Good Will Hour (Ironized Yeast): WGN Horace Heidt's Alemite Brigadiers: KSTP WMAQ WDAF KOA WLW WOW WHO

Russ Morgan's Orch.: KFJR WEBC KOIL WMT WSM KMA Accent on Music: KSL KFAB WHLB WNAX KRNT KDAL KMBC WHAS WBBM (sw-11.83)

Nat'l Forum: CKX CKY CJRM KFJM-Geraldine Hanna, songs KMOX-Evening Serenade KSCJ-To be announced WCCO-Drama Time WDAY-Meet Your Neighbor WENR-Jerry Cooper, songs WJR-Republican Comm. WMFG-Words & Music WTCN-Ports of Call WTMJ-Steffes Prgm.

9:15 CST 8:15 MST Russ Morgan's Orch.: KSO KFJM-News WCCO-Bernie Bierman WDAY-Meet Your Neighbor WENR-Vocal Varieties WJR-Accent on Music WTMJ-Ekern Club

9:30 CST 8:30 MST Hollywood Playhouse, drama (Woodbury): KOA WSM (also at 8 p.m.) Goodwill Hour (Ironized Yeast): WLW

By the Sea: CKY CKX I Want a Divorce (S. & W. Fine Foods): KSL Headlines & By-Lines: KFAB KSCJ KMBC KDAL KRNT WBBM WNAX WMFG WHLB KMOX (sw-11.83)

Talk by Col. Frederick Palmer: WOW Cheerio: WENR KFJR WDAY KMA WTMJ Musical Moments: WCCO WDAF CJRM-Heart & Home Harmonies KFJM-Mother's Musical Album KOIL-Song Treasures KSTP-Betty Bree WEBC-News WHAS-Old Fashioned Revival Hour

WHO-James Melton, tr.; Orch. WJR-Hermit's Cave WMAQ-Vocal Varieties WMT-Danceland Orch. WTCN-Front Page 9:45 CST 8:45 MST Night Editor (Cardinet Candy Co.): KSL

Larry Clinton's Orch.: KSTP WDAF (sw-9.53) WCCO-Musical Prgm. WEBC-Variety Bill WHO-Sen. Guy Gillette, talk WMAQ-Four Stars Tonight WMIN-Oscar Sundberg WMT-News WTCN-Lights & Shadows WTMJ-Heil Club

10:00 CST 9:00 MST Old Fashioned Revival: KOIL WMT KSO Count Basie's Orch.: KFAB WCCO KMOX KSCJ WBBM WNAX WMFG WHLB

News: Artie Shaw's Orch.: KFJR WEBC WMAQ WDAF WOW (sw-9.53) Ben Bernie & All the Lads (Half & Half Tobacco): KSL

Walter Winchell's Jergen's Journal: WSM KOA (also see 8:30 p.m.) News: CKY CJRM CKX News: WDAY WENR KMA WJR KMBC-Studio Service KSTP-Memory Pictures WGN-Concert Orch. WHO-Johnny at the Piano WLW-Paul Sullivan, news WMIN-News: Dance Time WTCN-Press Bulletin WTMJ-Dance Orch.

10:15 CST 9:15 MST Irene Rich (Welch Grape Juice), drama: WSM KOA (also at 8:45 p.m.) Johnny Messner's Orch.: WENR WTCN KMA WDAY

Count Basie's Orch.: KRNT

SUNDAY November 6

Hugh Bancroft, organist: CKY CJRM CKX KSTP-Night Extra WCCO-Cedric Adams WDAF-Sidestreets of the News WGN-Dick Jurgens' Orch. WHO-News WJR-Headlines & By-Lines WLW-Los Amigos WMAQ-Election Board Instructions

WOW-Governor Roy Cochran 10:30 CST 9:30 MST Jell-O Prgm.; Jack Benny: KOA (also see 6 p.m.)

Lou Breese's Orch.: WMAQ KOA WDAY WTCN WEBC (sw-9.53) Gene Krupa's Orch.: WNAX KFAB WHLB KSCJ KDAL KRNT WCCO KMBC WMFG WBBM (sw-6.12)

Ray Kinney's Orch.: KFJR WSM WHO KSTP Musical Mirror: CKX CKY News: KMOX WOW WHAS CJRM-Treasure Chest KSL-Sunday Evening Service WDAF-Dance Orch. WENR-Six-Day Bike Race WGN-Joe Sanders' Orch. WLW-Johnny Lewis' Orch. WMIN-Rhumba Rhythm WTMJ-Rhythm Time

10:45 CST 9:45 MST Gene Krupa's Orch.: KMOX WJR WHAS Ray Kinney's Orch.: WOW CJRM-The Staber Serenade WENR-Earl Hines' Orch. WGN-Bernie Cummins' Orch. WLW-Mel Snyder's Orch.

11:00 CST 10:00 MST Don Bestor's Orch.: KFJR WSM WEBC WMAQ WHO Henry King's Orch.: KSCJ KFAB WBBM KMOX WNAX WCCO KRNT KMBC WHAS WJR (sw-6.12)

Jerry Blaines' Orch.: WGN KSTP WMT Sunday Night at Seth Parker's (Vicks): KOA (also at 6:30 p.m.)

Freddy Martin's Orch.: WDAY WTCN KMA KSO KOIL Choral Music: CKX CKY CJRM-News KSL-Catholic Hour WDAF-Nighthawks WENR-Music as You Desire It WLW-Dean Hudson's Orch. WMIN-News: Jammin' WOW-Gene Pieper's Orch. WTMJ-Dance Orch.

11:15 CST 10:15 MST CJRM-Eventide Echoes KSL-News WLW-Billy Snider's Orch.

11:30 CST 10:30 MST Dance Orch.: WEBC WDAF One Man's Family: KFI KPO (also see Wed. prgms. at 8 p.m.) Bob Crosby's Orch.: WMT WGN KSO KSTP

Earl Hines' Orch.: KMA WMAQ WTCN WDAY WSM KOIL WHO WOW Paul Pendarvis' Orch.: KFAB KRNT WNAX WBBM KMBC KSL WJR KSCJ KMOX WCCO In Recital: CKY

CJRM-Sunday at Twilight KFJR-Don Redman's Orch. KOA-Sterling Young's Orch. WHAS-Dream Serenade WLW-Twenty-Four-Hour Review WMIN-Waltz Time

11:45 CST 10:45 MST News: CKY Dance Orch.: WENR CJRM-Staber Serenade WLW-Bob Crosby's Orch.

12:00 CST 11:00 MST Ralph Webster's Orch.: WHO WMAQ WLW WOW Leon Mojica's Orch.: WENR KOIL

Deacon Moore's Orch.: WGN KSO KSTP News: CJRM KOA KMBC WMIN KY-Romance of Sacred Song KMOX-Dancing Time KSL-Sunday Evening on Temple Square WBBM-Stanley Hickman Serenades WEBC-Weather & Hyro

End of Sunday Programs

MONDAY

November 7

MORNING

7:00 CST 6:00 MST
Omar Herth, swing maker:
KFYR WEBC KSTP

7:15 CST 6:15 MST
Gene & Glen: KFYR WEBC
WDAY KSTP

7:30 CST 6:30 MST
Swing Serenade: KFYR

7:45 CST 6:45 MST
Jack & Loretta: KFYR

8:00 CST 7:00 MST
News: Breakfast Club; Orch. & Soloists: WEBC KOIL KSO

8:15 CST 7:15 MST
Montana Slim, songs: News: (sw-21.51)

8:30 CST 7:30 MST
Joyce Jordan, sketch (Calox Toothpowder & Solidified Albolene): WBBM

8:45 CST 7:45 MST
Bachelor's Children (Old Dutch Cleanser): KRNT KMOX KFAB WCCO

9:00 CST 8:00 MST
Pretty Kitty Kelly (Wonder Bread): KMOX WCCO WBBM KRNT KSCJ

9:15 CST 8:15 MST
John's Other Wife, sketch (Louis Philippe): WMAQ WOW KSTP WHO

9:30 CST 8:30 MST
Hilltop House: WCCO KFAB KMOX WBBM WNAX

9:45 CST 8:45 MST
Popular Waltzes: WTCN (sw-21.5)

10:00 CST 9:00 MST
Deep River Boys: KSCJ KRNT WHLB WMFG

10:15 CST 9:15 MST
Vic & Sade, comedy sketch (Crisco): WLS WLW

10:30 CST 9:30 MST
Young Widder Brown, sketch (Cal-Aspirin): KSTP WHO WOW WMAQ

10:45 CST 9:45 MST
Road of Life, sketch (Chipso): WMAQ WLW

11:00 CST 10:00 MST
Mary Margaret McBride, columnist (La France & Satina): KMOX KRNT WCCO KFAB WBBM

11:15 CST 10:15 MST
Her Honor, Nancy James, sketch (Kleenex): KRNT KMOX KFAB WBBM WCCO

11:30 CST 10:30 MST
The O'Neills, sketch (Ivory Soap): WMAQ WOW WLW KOA Kidoodlers: WTCN

11:45 CST 10:45 MST
The Happy Gang: WGN

12:00 CST 11:00 MST
Vincent Curran, bar.: (sw-15.33)

12:15 CST 11:15 MST
Goodyear Farm Radio News: WMAQ WTCN WDAY KSOO KSO KOIL KFYR KOA WEBC WLW

12:30 CST 11:30 MST
Road of Life, sketch (Chipso): WBBM KMOX

12:45 CST 11:45 MST
This Day Is Ours, sketch (Crisco): WBBM WCCO KMOX

1:00 CST 12:00 MST
Adventures in Reading: KOIL WTCN WEBC KSOO

1:15 CST 12:15 MST
Arnold Grimm's Daughter, sketch (Gold Medal): WLW WMAQ KSTP KOA WOW WHO (sw-15.33)

1:30 CST 12:30 MST
Amer. School of the Air: KSCJ KDAL WCCO WMFG WHLB KFAB KMOX WBBM (sw-15.27)

1:45 CST 12:45 MST
Amer. School of the Air: KRNT Hymns of All Churches (Gold Medal): WMAQ WHO KSTP KOA (sw-15.33)

2:00 CST 1:00 MST
Curtis Inst. of Music: KSCJ WHLB KMOX WMFG KDAL (sw-15.27)

2:15 CST 1:15 MST
Oxydol's Own Ma Perkins, sketch KSTP WDAY WOW KOA WMAQ WHO WEBC KFYR

2:30 CST 1:30 MST
Roch. Civic Orch., Matinee Concert: WMT (sw-15.33)

2:45 CST 1:45 MST
Curtis Inst. of Music: KRNT WCCO

3:00 CST 2:00 MST
Oxydol's Own Ma Perkins, sketch: CKX CKY

3:15 CST 2:15 MST
Ma Perkins, sketch: KFJM WLW KFAB-Tommy Watson

3:30 CST 2:30 MST
KFNF-House of MacGregor

Good Listening for Monday

Further details and stations which will broadcast these programs may be found in the adjacent program columns at the time hereunder indicated

MORNING

11:30 CST (10:30 MST) Farm and Home Hour.

AFTERNOON

3:45 CST (2:45 MST) Lunar Elipse Broadcast. The eclipse of the moon will be described by two scientists flying over New York City in an airplane.

5:45 CST (4:45 MST) Sophie Tucker, Blues Singer. The "Last of the Red Hot Mamas" opens a series of three programs each week.

NIGHT

7:00 CST (6:00 MST) Al Pearce's Gang; Comedy and Music. Elmer Blurt; Arlene Harris; Tizzie Lish; Haywire Mack; Carl Hoff's orchestra.

7:30 CST (6:30 MST) Symphony Orchestra with Richard Crooks, Tenor.

8:00 CST (7:00 MST) Radio Theater; Cecil B. DeMille, Producer.

8:00 CST (7:00 MST) Spitalny's All-Girl Orchestra. With Dorothy Thompson, commentator.

8:30 CST (7:30 MST) Symphony Orchestra.

8:30 CST (7:30 MST) Eddy Duchin and His Orchestra.

9:00 CST (8:00 MST) True or False; Quiz Prgm.

9:00 CST (8:00 MST) Contented Hour; Musical Variety. Marek Weber, director; Lullaby Lady; Continentals quartet.

9:00 CST (8:00 MST) Guy Lombardo's Orchestra.

9:30 CST (8:30 MST) Eddie Cantor, Comedian. Mad Russian; Sid Fields; Walter King; Carroll and Fairchild's orchestra.

11:00 CST 10:00 MST Mary Margaret McBride, columnist (La France & Satina): KMOX KRNT WCCO KFAB WBBM

11:15 CST 10:15 MST Dan Harding's Wife, sketch: WEBC

11:30 CST 10:30 MST Dorothy Dreslin, sop.: KOIL WDAY

11:45 CST 10:45 MST Kelly's Washtub: CKX

12:00 CST 11:00 MST Toby's Cornstussel Nooz: WMT KMA

12:15 CST 11:15 MST CKY-Backstage Wife

12:30 CST 11:30 MST KFJM-Monitor Views the News

12:45 CST 11:45 MST KFNF-Weather, Markets & News

1:00 CST 12:00 MST KFYR-Markets: Police Bulletins

1:15 CST 12:15 MST KOA-Helen West: Budget Shoop

1:30 CST 12:30 MST KSCJ-Sunny Melody

1:45 CST 12:45 MST KSOO-Grain Quotations: Farm Specials

2:00 CST 1:00 MST KSTP-Household Forum

2:15 CST 1:15 MST KWYO-Cornhuskers

2:30 CST 1:30 MST WDGY-Charles Sengir

2:45 CST 1:45 MST WGN-Manhattan Mother, sketch

3:00 CST 2:00 MST WHLB-School Broadcasts

3:15 CST 2:15 MST WLB-Minnesota School of the Air

3:30 CST 2:30 MST WLS-Martha Crane and Helen Joyce

3:45 CST 2:45 MST WLW-The Editor's Daughter

4:00 CST 3:00 MST WMAQ-The Carters of Elm Street

4:15 CST 3:15 MST WMFG-News Commentary

WHO-Markets: Weather
WLS-Dinner Bell Prgm.
WMT-Varieties: Question Man
WOW-Markets: Musical Prgm.

12:15 CST 11:15 MST Goodyear Farm Radio News: WMAQ WTCN WDAY KSOO KSO KOIL KFYR KOA WEBC WLW

12:30 CST 11:30 MST Life Can Be Beautiful: (Ivory Soap): WCCO WBBM KMOX

12:45 CST 11:45 MST News: KWYO KFJM

1:00 CST 12:00 MST KFAB-Markets & Farm Notes

1:15 CST 12:15 MST KMA-Tune Time

1:30 CST 12:30 MST KSCJ-Voice of the People

1:45 CST 12:45 MST KSTP-P.T.A. Features

2:00 CST 1:00 MST WDGY-Farm Bureau News

2:15 CST 1:15 MST WGN-Luncheon Music

2:30 CST 1:30 MST WHO-Dinner Hour Concert

2:45 CST 1:45 MST WLB-Musical Prgm.

3:00 CST 2:00 MST WMIN-Noonday Jamboree

3:15 CST 2:15 MST WMT-Voice of Iowa: Markets

3:30 CST 2:30 MST WNAX-Noon Headlines

3:45 CST 2:45 MST WOW-Midday Melodies

4:00 CST 3:00 MST 12:30 CST Road of Life, sketch (Chipso): WBBM KMOX

4:15 CST 3:15 MST Words & Music: (sw-15.33)

4:30 CST 3:30 MST Man on the Street: WMFG

4:45 CST 3:45 MST WEBC WHLB

5:00 CST 4:00 MST Musical Prgm.: WCCO CKX

5:15 CST 4:15 MST News: WHO KOIL

5:30 CST 4:30 MST Tune Time: KSOO WDAY

5:45 CST 4:45 MST CKY-Musical Workshop

6:00 CST 5:00 MST KFAB-Last Call for Dinner

6:15 CST 5:15 MST KFDY-Campus Sports

6:30 CST 5:30 MST KFJM-Olaf Roisen's Band

6:45 CST 5:45 MST KFNF-Henry Field

7:00 CST 6:00 MST KFYR-Studio Prgm.

7:15 CST 6:15 MST KMA-Weather & News

7:30 CST 6:30 MST KOA-Heart of Julia Blake

7:45 CST 6:45 MST KSCJ-Farm Flash

8:00 CST 7:00 MST KSTP-Daily Features

8:15 CST 7:15 MST KWYO-Swing Session

8:30 CST 7:30 MST WDGY-Livestock Reporter

8:45 CST 7:45 MST WGN-Mid-day Service

9:00 CST 8:00 MST WLB-University Farm Hour

9:15 CST 8:15 MST WLS-Checkerboard Time

9:30 CST 8:30 MST WLW-Voice of the Farm

1:15 CST 12:15 MST Arnold Grimm's Daughter, sketch (Gold Medal): WLW WMAQ KSTP KOA WOW WHO (sw-15.33)

1:30 CST 12:30 MST Enoch Light's Orch.: KDAL KSCJ WHLB WMFG (sw-15.27)

1:45 CST 12:45 MST Judy & Jane: KMOX KSOO

2:00 CST 1:00 MST CKX-Livestocks

2:15 CST 1:15 MST CKY-Dance Tunes

2:30 CST 1:30 MST KFAB-Bill Miller, songs sacred

2:45 CST 1:45 MST KFDY-Mary A. Covert

3:00 CST 2:00 MST KFJM-Puzzle

3:15 CST 2:15 MST KMA-Mickey Gibbins, songs

3:30 CST 2:30 MST WAAW-Markets

3:45 CST 2:45 MST WBBM-Hal Tate

4:00 CST 3:00 MST WCCO-Kitty Keene

4:15 CST 3:15 MST WDAY-Rudy Stein's Cowboys

4:30 CST 3:30 MST WLB-Musical Prgm.

4:45 CST 3:45 MST WLS-Palace of Wonders

5:00 CST 4:00 MST WMIN-Gypsy Strings

5:15 CST 4:15 MST WMT-Les Hartman's Band: Gas

5:30 CST 4:30 MST Light Harmonies

5:45 CST 4:45 MST 1:30 CST Amer. School of the Air: KSCJ

6:00 CST 5:00 MST KDAL WCCO WMFG WHLB

6:15 CST 5:15 MST KFAB KMOX WBBM (sw-15.27)

6:30 CST 5:30 MST This will be a "Frontiers of Health" program. The subject, health in the Community, is of vital importance to everyone, for community health is no better than the health of the individual members.

6:45 CST 5:45 MST Alma Kitchell, contr.: KOIL KMA

7:00 CST 6:00 MST KFYR KSO KSOO WEBC

7:15 CST 6:15 MST Valiant Lady, sketch (Gold Medal): WLW KOA WMAQ KSTP

7:30 CST 6:30 MST WHO WOW (sw-15.33)

7:45 CST 6:45 MST London Calling: CKY CKX

8:00 CST 7:00 MST Helene Daniels, songs: WDGY

8:15 CST 7:15 MST KFDY-Food Facts

8:30 CST 7:30 MST KFJM-Request Hour

8:45 CST 7:45 MST KFNF-News

9:00 CST 8:00 MST KWYO-Musical Newsy

9:15 CST 8:15 MST WDAY-Agriculture: Markets

9:30 CST 8:30 MST WGN-Meet the Missus

9:45 CST 8:45 MST WLB-Talk

10:00 CST 9:00 MST WLS-Grain Market Summary

10:15 CST 9:15 MST WMIN-Design for Melody

10:30 CST 9:30 MST WMT-News: Novelty Parade

10:45 CST 9:45 MST WNAX-Russ Pike

AFTERNOON

12:00 CST 11:00 MST Vincent Curran, bar.: (sw-15.33)

12:15 CST 11:15 MST The Happy Gang: WGN

12:30 CST 11:30 MST The Goldbergs, sketch (Oxydol): WCCO WBBM WHLB KDAL WMFG

12:45 CST 11:45 MST News: KSCJ WMIN KFAB WAAW

1:00 CST 12:00 MST CKX-Merrymakers Orch.

1:15 CST 12:15 MST CKY-George Hall's Orch.

1:30 CST 12:30 MST KFJM-News Oddities

1:45 CST 12:45 MST Nat'l Farm & Home Hour: WLW

2:00 CST 1:00 MST Our Gal Sunday, sketch (Anacin): WBBM KRNT KMOX KFAB

2:15 CST 1:15 MST Luncheon Music: CKX

2:30 CST 1:30 MST KFJM-Markets

2:45 CST 1:45 MST KFNF-Analfa John

3:00 CST 2:00 MST KMA-Dustin' the Fiddle

3:15 CST 2:15 MST KOIL-Swingcopation

3:30 CST 2:30 MST KSTP-Health Commissioner

3:45 CST 2:45 MST WCCO-Grandma Travels

4:00 CST 3:00 MST WDGY-Checkerboard Time

4:15 CST 3:15 MST WGN-Man on State Street

4:30 CST 3:30 MST WHO-Hilltop House, sketch

4:45 CST 3:45 MST WLS-Fruit & Vegetable Market

4:55 CST 3:55 MST Butter & Eggs: Weather

5:05 CST 4:05 MST WMIN-Talking Things Over

5:15 CST 4:15 MST WMT-News: Frank Voelker, organist

5:25 CST 4:25 MST WNAX-Farm & Home

5:35 CST 4:35 MST WOW-Goldbergs, sketch

5:45 CST 4:45 MST Nat'l Farm & Home Hour: WLW

5:55 CST 4:55 MST Our Gal Sunday, sketch (Anacin): WBBM KRNT KMOX KFAB

6:05 CST 5:05 MST Luncheon Music: CKX

6:15 CST 5:15 MST KFJM-Markets

6:25 CST 5:25 MST KFNF-Analfa John

6:35 CST 5:35 MST KMA-Dustin' the Fiddle

6:45 CST 5:45 MST KOIL-Swingcopation

6:55 CST 5:55 MST KSTP-Health Commissioner

7:05 CST 6:05 MST WCCO-Grandma Travels

7:15 CST 6:15 MST WDGY-Checkerboard Time

7:25 CST 6:25 MST WGN-Man on State Street

7:35 CST 6:35 MST WHO-Hilltop House, sketch

7:45 CST 6:45 MST WLS-Fruit & Vegetable Market

7:55 CST 6:55 MST Butter & Eggs: Weather

8:05 CST 7:05 MST WMIN-Talking Things Over

8:15 CST 7:15 MST WMT-News: Frank Voelker, organist

8:25 CST 7:25 MST WNAX-Farm & Home

8:35 CST 7:35 MST WOW-Goldbergs, sketch

8:45 CST 7:45 MST Nat'l Farm & Home Hour: WLW

8:55 CST 7:55 MST Our Gal Sunday, sketch (Anacin): WBBM KRNT KMOX KFAB

9:05 CST 8:05 MST Luncheon Music: CKX

9:15 CST 8:15 MST KFJM-Markets

9:25 CST 8:25 MST KFNF-Analfa John

9:35 CST 8:35 MST KMA-Dustin' the Fiddle

9:45 CST 8:45 MST KOIL-Swingcopation

9:55 CST 8:55 MST KSTP-Health Commissioner

10:05 CST 9:05 MST WCCO-Grandma Travels

10:15 CST 9:15 MST WDGY-Checkerboard Time

10:25 CST 9:25 MST WGN-Man on State Street

10:35 CST 9:35 MST WHO-Hilltop House, sketch

10:45 CST 9:45 MST WLS-Fruit & Vegetable Market

10:55 CST 9:55 MST Butter & Eggs: Weather

11:05 CST 10:05 MST WMIN-Talking Things Over

Frequencies

CJRM-940	WCCO-810
CKX-1120	WDAE-610
EDAL-100	WDAY-940
KFAB-770	WDBE-1290
KFDY-780	WENR-870
KFJM-1410	WGN-720
KFNF-890	WHLB-1370
KFYR-550	WHO-1000
KMA-930	WJR-750
KMBC-950	WLB-760
KMOX-1090	WLS-870
KOA-830	WLN-700
KOIL-1260	WMAQ-670
KRNT-1320	WMFG-1210
KSCJ-1330	WMT-600
KSL-1130	WMIN-1370
KSO-1450	WMT-600
KSOO-1110	WNAX-570
KSTP-1460	WOW-590
KWYO-1370	WSM-650
WAAW-860	WTCN-1250
WBBM-770	WTMJ-620
WCOAL-760	

KMOX-One Woman's Opinion
 KOIL-Government Reports
 KWYO-This Rhythmic Age
 WBBM-Meet the Missus
 WDGY-Gertrude Lewis
 WGN-Kaffee Klatsch
 WLB-Musical Interlude
 WLS-Homemakers' Hour
 WNAX-Melody Styles

2:30 CST 1:30 MST
 Curtis Inst. of Music: KSCJ
 KRNT WMFG WHLB (sw-15.27)
 Pepper Young's Family, sketch
 (Camay Soap): WEBC KFJR
 WHO KSTP WLW WMAQ KOA
 WOW WDAY
 Harold Stokes' Orch.: KOIL WGN
 Pepper Young's Family, sketch:
 CKY CKX

KFAB-Cornhusker Jamboree
 KFDY-Susan Z. Wilder
 KFJM-Slim Thompson's Cowboys
 KFNF-Mothers' Forum
 KMA-Vic Arden's Orch.
 KMOX-Magic Kitchen
 KSOO-News: Radio Page of Air
 KWYO-Organ Treasures
 WBBM-Missus Goes to Market
 WCCO-Markets
 WDGY-Gems of Melody
 WLB-Sibelius First Symphony
 WLS-Homemakers Program
 WNAX-Those Happy Gilmans

2:45 CST 1:45 MST
 The Guiding Light, sketch (White
 Naptha): WEBC WMAQ KFJR
 WHO WOW WDAY WLW KOA
 KSTP KSOO

Inst. of Music: KRNT KDAL
 KSCJ WCCO WHLB (sw-15.27)
 Ted Malone's Between the Book-
 ends: KSO WTCN KMA WMT
 Reminiscing: WDGY

The Guiding Light, sketch: CKX
 CKY
 KFDY-Farm Flashes
 KOIL-People in the News
 KWYO-News; Markets & Farm
 Flashes
 WBBM-Pappy Cheshire's Hillbilly
 Champions
 WGN-Good Health & Training
 WLS-News
 WMFG-Judy & Jane
 WNAX-Ma Perkins

3:00 CST 2:00 MST
 Four Clubmen: KSCJ KRNT
 KDAL WHLB (sw-15.27)
 Club Matinee: News: KSO KSOO
 WMT WENR KOIL WTCN
 Backstage Wife, sketch (Dr.
 Lyons): KSTP WMAQ WHO
 WOW KOA

Club Matinee: CKX CKY
 Vic & Sade: KFJR WDAY
 KFJM-Educational Series
 KFNF-Variety Revue
 KMA-Cowboy Loye & His Blue
 Bonnet Troup
 KMOX-Singin' Sam
 KWYO-Concert Master
 WCCO-Ladies First
 WDGY-Varieties
 WEBC-Stock Quotations
 WGN-Afternoon Melodies
 WLW-Kitty Keene, sketch
 WMFG-Stock Quotations
 WMIN-News: Curtain Rises
 WNAX-Dakota Roundup

3:15 CST 2:15 MST
 Patterns in Swing: WCCO WMFG
 Stella Dallas, sketch (Milk of
 Magnesia): WHO WOW WMAQ
 KOA KSTP
 Club Matinee: News: WDAY
 WEBC
 KFJM-News
 KFJR-News & Aunt Sammy
 KMOX-Linda's First Love
 WDGY-Oklahoma Outlaws
 WLB-Background of the News
 WLW-Midstream, drama

3:30 CST 2:30 MST
 Patterns in Swing: WMFG KRNT
 KDAL WHLB KSCJ (sw-15.27)
 Club Matinee: News: WDAY
 WMT KSO KOIL
 Vic & Sade, sketch (Crisco):
 WMAQ WOW WHO KSTP WLW
 WEBC

KSTP-Movie Parade
 KWYO-Hollywood Brevities
 WBBM-Todd Hunter
 WCCO-Front Page Parade
 WDGY-Mood Music
 WEBC-Twilight Review
 WLB-Children's Story
 WLW-Man of Mars
 WMAQ-Concert Miniature
 WMFG-Children's Hour
 WMIN-Barefoot Boys
 WNAX-Radio Aces
 WOW-Vic & Sade, sketch

Girl Meets Boy: WDGY WGN
 Judy & Jane: KFJR KOA
 KFAB-Jane Tucker
 KFJM-Dunbar Comedians
 KMA-Variety Prgm.
 KMOX-The Editor's Daughter
 KWYO-Tin Pan Alley
 WCCO-Betty & Bob
 WLB-Musical Prgm.
 WMIN-Kaffee Klatsch
 WNAX-Bohemian Band

3:45 CST 2:45 MST
 Eclipse Broadcast: KSCJ KFAB
 WHLB WMFG KDAL (sw-15.27)
 Bob Trout, stationed on the
 roof of a New York building,
 will conduct a two-way conver-
 sation about the eclipse of the
 moon with Prof. Wm. H. Bar-
 ton, Jr., of Hayden Planetari-
 um, and F. Trubee Smith, pres-
 ident of American Museum of
 Natural History, who will be in
 an airplane observing the
 eclipse.
 More detail on page 4.

Girl Alone, sketch (Quaker
 Oats): WMAQ WOW KSTP KOA
 WHO

Club Matinee: News: KFJR
 WEBC
 Mad Hatterfields, sketch: WDGY
 WLW
 Talk: CKY

CKX-Monitor News
 KFAB-Roy, Lonnie & John
 KMOX-Kitty Keene, Inc.
 WCCO-Julia Blake
 KWYO-Club Cabana
 WBBM-Tina & Tim
 WDAY-Rudy Steu's Cowboys
 WGN-Margery Graham
 WMIN-Barefoot Boys

4:00 CST 3:00 MST
 Affairs of Anthony, sketch: WMT
 WENR WTCN KSOO KFJR
 KOIL KMA
 Houseboat Hannah, sketch (Lava
 Soap): WLW KSTP WHO WOW
 WEBC KOA

Nila Mack's Let's Pretend: KSCJ
 WMFG WCCO WHLB KDAL
 KFAB KRNT
 Edna O'Dell & Len Salvo: WGN
 To be announced: KFJR WEBC

University Lecture: CKX CKY
 KFJM-WPA Recreational Prgm.
 KMOX-Barnyard Follies
 KWYO-Guess Contest
 WBBM-Manhattan Mother
 WDAY-News: Organ Interlude
 WDGY-Happy Hollow Gang
 WLB-Musical Prgm.
 WMAQ-Four-Way Questionnaire
 WMIN-News: Potpourri
 WNAX-Happy Jack's Old Timers

4:15 CST 3:15 MST
 Your Family & Mine, sketch
 (Sealtest): WMAQ WOW WLW
 Adventures in Rhythm: CKY
 Frankie Papile's Jive Five: WMT
 KFJR WDAY KSOO WTCN
 Johnson Family: WGN

News: KFJM KMA
 KOA-Dorothy McKenzie
 KOIL-Top Tunes
 KSTP-Voice of Experience
 KWYO-This Rhythmic Age
 WBBM-Houseboat Hannah
 WEBC-George Sokolsky, comm.
 WENR-Swingtime Serenade
 WHO-The Goldbergs, sketch
 WMIN-Club Cabana

4:30 CST 3:30 MST
 Jack Armstrong, sketch (Wheat-
 ies): WLW (sw-9.53)
 Landt Trio: WMT WEBC
 News: Nan Whyn, songs: KMOX
 KSCJ WHLB KDAL KFAB
 WMFG

Cadets: WMAQ KFJR WTCN
 Magical Voyage: CKX CKY
 KFJM-Meet Your Professor
 KMA-Rhythm Rangers
 KOA-Strolling Songster
 KOIL-Little Varieties
 KSOO-The Skyride
 KSTP-Our Minnesota
 KWYO-Band & News Bulletins
 WAAW-News
 WBBM-Kitty Keene
 WCCO-Livestock
 WDAY-Fire Prevention Talk
 WDGY-Wake Up, America
 WENR-Six-Day Bike Race
 WGN-Afternoon Melodies
 WHO-Tea and Crumpets
 WMIN-Matinee Melodies
 WNAX-Prairie Dream Boys
 WOW-Creighton Univ.

4:45 CST 3:45 MST
 Little Orphan Annie, sketch
 (Ovaltine): (sw-9.53)
 Console Echoes: WHLB KDAL
 KMOX
 Chas. Sears, tnr.: WHO
 Vaughn de Leath, songs: WDAY
 KFJR WMT KOIL WTCN WENR
 CKX-Gems from the Classics
 CKY-Jerry of the Circus
 KFAB-Speed Gibson
 KMA-The Mountaineers
 KOA-For Milady
 KSCJ-Ma Perkins, sketch

WMIN-Hearth and Home
 WMT-Weather: News
 WSM-Musical Interlude

NIGHT

6:00 CST 5:00 MST
 Amos 'n' Andy (Campbell's
 Soup): WLW KSTP (sw-9.53)
 (also at 10 p.m.)

To be announced: KSCJ WHAS
 KFAB WMFG (sw-11.83)

To be announced: KFJR KOIL
 WMT

Alias Jimmy Valentine (Dr.
 Lyons): WTCN WENR WMT
 KSO KMA

Luigi Romanelli's Orch.: CKX
 Dick Tracy, sketch: WDAY KSL
 News: WOW WMAQ

CJRM-Market News
 CKY-Music by Cugat
 KFJM-Weather & Markets
 KMA-Variety Prgm.
 KMBC-News: Sports
 KMOX-Sports

KOA-University of Denver
 KWYO-Guess Contest
 WBBM-Dr. Preston Bradley, com-
 mentator
 WCCO-Jack Armstrong
 WDAF-Sophisticated Swing
 WEBC-Lone Ranger
 WGN-Captain Midnight, sketch
 WHLB-The Lone Ranger
 WHO-Johnny at the Piano
 WJR-Vocal Varieties
 WMFG-The Lone Ranger, sketch
 WMIN-News: Orch.
 WNAX-Old Home Revue
 WSM-Dinner, Music
 WTMJ-Heinie

6:15 CST 5:15 MST
 Human Side of the News: Ed-
 win C. Hill, commentator (Camp-
 bell's Soup): KSTP WHO WOW
 (also see 10:15 p.m.)

Lum & Abner, sketch (Postum):
 KRNT WHAS WBBM KFAB
 WCCO KMOX WJR (sw-11.83)
 (also see 10:15 p.m.)

To be announced: WTCN KOIL
 Gene Beecher's Orch.: WDGY

Major Bill: CKX CJRM
 Sports: WMFG WMIN
 CKY-Light and Listen Club
 KFJM-T. H. H. Thoreson, talk
 KFJR-Non-Partisan Talk
 KMA-Rhythm Rangers
 KMBC-As Kansas City Dines
 KSCJ-Timetables: Sports
 KSL-Howie Wing
 WAAW-News
 WDAY-Musical Interlude
 WGN-Say It With Music
 WLW-Four Stars Tonight
 WMAQ-Political Talk

6:30 CST 5:30 MST
 Eddie Cantor's Camel Caravan:
 Mad Russian: Sid Fields; Walter
 King; Carroll & Fairchild's Or-
 chestra: WJR KMBC (also see
 9:30 p.m.)

Chicagoans: KFAB KRNT KSCJ
 WBBM WMFG
 Ennio Bolognini's Orch.: WOW
 WSM

The Right Thing to Do; Emily
 Post, etiquette authority; Ned
 Weaver, m.c.: WMAQ

Capt. Tim Healy's Stamp Club:
 WLW
 Sports Review: WHLB KMA WLS
 News: WHO WDAY WDAF
 CJRM-Tin Pan Alley Goes to
 Town
 CKX-Wade Lane's Homefolks
 CKY-Care of the Eyes, talk
 KFJM-Sports Reporter
 KFJR-Book Reviews
 KMOX-Republican Speakers
 KOA-Jack Armstrong
 KOIL-Political Talk

KSL-Along Melody Lane
 KSTP-Sports Oddities
 KWYO-Band & News Bulletin
 WCCO-North Star School
 WEBC-Political Address
 WGN-Concert Orch.
 WHAS-Spotlighting the News
 WMIN-Peacock Court
 WMT-Sports Roundup
 WNAX-Happy Jack's Old Timers
 WTMJ-Easy Aces

6:45 CST 5:45 MST
 Chicagoans: KFAB KRNT KSCJ
 (sw-11.83)

Science on the March: WTCN
 KFJR

Dr. F. B. Moulton in this se-
 ries talks on his specialty, as-
 tronomy.

Inside of Sports (Phillies Cigars):
 WGN WLW

News: KSL WLS KOIL
 CJRM-Howie Wing
 CKX-Light Up & Listen Club
 CKY-Easy Aces
 KFJM-Wine & Spirits League
 KLPW-Witt and Music
 KMA-Master Melody Makers
 KMOX-Republican Speakers
 KOA-Orphan Annie
 KSTP-Youth Administration
 KWYO-Hollywood Brevities
 WBBM-Democratic Committee
 WCCO-Elmer A. Benson
 WDAF-Sidestreets of the News
 WDAY-Political Talk
 WEBC-Judge Archer Polit. Prgm.
 WHO-Jerry & Four Dons
 WMFG-Safety Club
 WMIN-Leamington Trio
 WMT-Life Savers: Band Wagon
 WNAX-Radio Aces
 WSM-Nashville Horse & Mule
 Com. Co.
 WTMJ-Kilowatt Hour

7:00 CST 6:00 MST
 Monday Night Show (Brewers'
 Ass'n): KMOX KDAL KFAB
 WHLB WHAS KMBC WCCO
 KSCJ KRNT WMFG (sw-11.83)

Al Pearce's Gang (Grape-Nuts):
 Tizzie Lish: Haywire Mack:
 Arlene Harris; Carl Hoff's Orch.:
 WLW WDAF WDAY WSM KFJR
 WOW WHO KSTP WMAQ WTMJ
 (also at 9:30 p.m.)

Ernie Fiorito's Studies in Con-
 trast: WGN WMT KSO

Carson Robison's Buckaroos
 (Musterole): WMT WTCN KSO
 KOIL KOA WLS
 C'est Paris: CKX
 CJRM-Supper Melodies
 CKY-True or False
 (KFDP T. A. Assn.)
 KFJM-Odell's At Home Hour
 KMA-Real Estate Prgm.
 KSL-Let's Dance
 KSOO-Easy to Remember
 WBBM-Jerry Cooper
 WDAF Musical Melting Pot
 WEBC-Political Address
 WJR-Wayne County Republican
 Committee

WMIN-News: Electric Organ
 'NAX-Prairie Dream Boys
7:15 CST 6:15 MST
 CJRM-News: Sports
 KFJM-Home Gardener
 KSL-Republican Committee Spkr.
 WBBM-James Melton, Victor Ar-
 den's Orch.

WEBC-To be announced
 WJR-Musical
 WNAX-Songs of Yesterday
7:30 CST 6:30 MST
 The Voice of Firestone: Richard
 Crooks, tnr.: Symphony Or-
 chestra: Alfred Wallenstein, cond.:
 WOW WDAF WTMJ WMAQ WLW
 WEBC WDAY KFJR KSTP WSM
 WHO (sw-9.53) (also at 10:30
 p.m.)

Those We Love, drama: Nan
 Grey (Pond's Cream): WTCN
 WMT KOIL WLS KSO KOA
 Lone Ranger, drama (Silvercup):
 WGN

MONDAY November 7

Pick & Pat (Model Smoking To-
 bacco); Edward Roecker, bar.;
 Benny Krueger's Orch.: KMBC
 KFAB WBBM WNAX WCCO
 WJR KRNT WHAS KMOX (sw-
 11.83) (also at 9:30 p.m.)

League of Nations Dinner: CKX
 CKY-Bohemian Nights
 CJRM-Jimmie Allen
 KFJM-Helen Olson, songs
 KMA-Markets: Weather: News
 KSCJ-You Are the Jury
 KSL-Democratic State Committee
 WHLB-Organ Moods
 WMFG-Political Talks
 WMIN-Concert Master

7:45 CST 6:45 MST
 League of Nations Dinner: CKY
 CJRM-Regina Community Chest
 KFJM-Western Melodies
 KMA-Earl May's Visit
 KSCJ-Jerry of the Circus
 KSL-American Varieties
 WMIN-Gov. Elmer E. Benson
 WTCN Political Broadcast

8:00 CST 7:00 MST
 Lux Radio Theater: CKY CKX
 Hour of Charm (Gen. Electric):
 Phil Spitalny's All-Girl Orch.:
 Dorothy Thompson, comm.: WHO
 KOA WTMJ WSM WDAF KSTP
 WLW WMAQ WOW

To be announced: WEBC KFJR
 WENR
 Lux Radio Theater: KSL KSCJ
 WCCO KMBC KFAB KMOX
 WBBM WHLB WNAX WHAS
 KRNT WJR (sw-11.83)

For news of Hollywood read "Hol-
 lywood Showdown" in every issue
 of Radio Guide.

Ohio State Univ. Marching Band:
 WGN
 CJRM-Harmony Hall
 KFJM-Organ Reveries
 KMA-Political Speech
 KOIL-Republican Committee
 KSCJ-Maurice Pellissier's Orch.
 WDAY-Political Talk
 WHLB-Rhythm and Romance
 WMIN-News: Evening Concert
 WMT-Judge James D. Gaffney,
 talk

WTCN-Political Talk
8:15 CST 7:15 MST
 To be announced: WTCN
 CJRM-Two Pianos
 CKTB-Bible Talk
 KFJM-News
 KFNF-Club Cabana
 KMA-Five Accordions
 KOIL-Political Talk
 WEBC-Political Address

8:30 CST 7:30 MST
 Eddie Duchin's Orch (Pall Mall
 Cigarettes): WDAF KOA KSTP
 WOW WMAQ WHO WTMJ
 WEBC
 To be announced: KOIL KMA
 KFJR WENR

Symphony Orch.: KSO
 Music detail on page 9 this week.
 CJRM-Modern Strings
 KFJM-American Legion Prgm.
 KSCJ-Crimson Trail
 WGN-News: History Repeats
 WHLB-Township 52
 WLW-Unsolved Mysteries
 WMT-Political Talk
 WNAX-Sammy Liner's Orch.
 WSM-Jimmy Melton, tnr.
 WTCN-To be announced

8:45 CST 7:45 MST
 Symphony Orch.: WGN
 KFJM-L. E. O'Connor, talk
 KSCJ-Mutiny on the High Seas
 WHLB-Radio Night Club
 (Continued on Next Page)

DISCARD YOUR OLD AERIAL

It Is Most Likely Corroded and Has Poor or Loose Noisy Connections
No MORE BUZZES, CLICKS and shorts from summer rains and winter snow
 and sleet when using an F & H Capacity Aerial Eliminator. Anyone can connect
 it in a moment's time to the radio set—occupies only 1 1/2 inch by 4 inch space
 behind the set, yet enables your radio to operate without an aerial and tune in
 stations over the entire broadcast band frequencies and short wave channels.

ELIMINATE THE AERIAL FOR GOOD
 Attach this unit to your radio—make your set complete in itself—forget
 aerial wires and troubles—move your set anywhere—no more roof climbing,
 unsightly lead-in or aerial wires.

NOT NEW—VALUE ALREADY PROVED
 On the market five years, 100,000 customers in U.S. and foreign countries.
 In use from the Arctic Region of Norway to the Tropics of Africa. Each
 factory tested on actual long distance reception. Cannot harm set—Easily
 connected to any radio, including radios having no ground or radios for
 doublet aerial. Note: It will not operate on battery or automobile radios.

5 DAYS TRIAL Mail coupon at once. Pay postman \$1.00 plus a
 few pennies postage on delivery. If not entirely
 satisfied, return within five days and your dollar will be refunded without question.

-----JUST MAIL THIS COUPON-----
 F & H Radio Laboratories, Dept. 114, Fargo, N. Dak.
 I send F & H Capacity Aerial. Will pay postman \$1 plus few cents
 postage. If not pleased will return within 5 days for \$1 refund. Check
 here if sending \$1 with order—thus saving postage cost—same re-
 fund guaranteed. Check here if interested in dealer's proposition.
 NAME.....
 ADDRESS.....
 CITY.....STATE.....

WHAT USERS SAY
 LaPorte, Tex. After using the Capacity Aerial
 Eliminator over a year on my 1935 small 7 tube set
 can say it brings in reception with fine volume and
 clarity, pulling in stations from Japan, Europe, South
 America, and broadcast stations from all over the
 U. S. Efficiency proven, I took down my old outside
 aerial.
 Signed: _____
 Davenport, Ia. Received your Radio Aerial Eliminator
 and it sure works fine. A few weeks with a Short Wave
 band. Wish I had found it long ago. Signed: _____

MONDAY November 7

(8:45 p.m. Continued)

WMT-Young Democrats
WSM-To be announced

9:00 CST 8:00 MST
Guy Lombardo's Orch. (Lady Esther): KRNT KFAB KMOX WBBM WCCO KMBC WHAS KSL WJR (sw-11.83)

Carnation Contended Prgm.; Orchestra cond. by Marek Weber: KOA WOW WHO WSM WMAQ WTMJ WDAF KSTP (sw-9.53)
The Lullaby Lady will sing Flow Gently Afion, and Mr. Schmidt will offer The Border Ballad (Cover). The violin solos, Sing To Me the Auld Songs (Lesson) and Annie Laurie will be played, and the orchestra will offer The Campbells Are Comin', Bonnie Dundee and Blue Bells of Scotland. The chorus will offer a Scotch Medley.

True or False, quiz prgm. (J. B. Williams Co.): WTCN WENR KSO WMT KOIL WLW

Contended Prgm.: CKX CKY

Hugo De Paul's Orch.: WGN

CJRM-Bill Winters' Orch.
KFJM-Merrie Melodies
KFYR-Political Prgm.
KMA-Vic Fraser's Orch.
KSCJ-Music Box
WDAY-Political Talk
WBBM-Political Address
WMIN-News
WNAX-Rav Sinatra's Orch.

9:15 CST 8:15 MST
Harmonies: CKX CKY
News: KFJM WNAX
KSCJ-Dream Time

WEBC-Political Address
WGN-Concert Orch.
WMIN-Harmony Hall

9:30 CST 8:30 MST
Al Pearce's Gang (Grape-Nuts): KOA (also see 7 p.m.)
Plans for Election Broadcasts: KMA WENR

James W. Barrett, editor of the Press-Badio Bureau, will explain how NBC plans to bring reports on the election. Latest election returns from all states where elections will be held tomorrow will be flashed to the country as quickly as they are received.

Eddie Cantor's Camel Caravan; Mad Russian; Sid Fields; Walter King; Carroll & Fairchild's Orch.: KSCJ WHLB KRNT KFAB WNAX WMBG WBBM WHAS WCCO KMOX KDAL KSL (also at 6:30 p.m.)
Larry Clinton's Orch.: WMAQ WOV

Columbia Concert Orch., dir. Bernard Hermann: (sw-11.83)
Pageant of Melody: WGN KSCJ
Talk: CKX CKY CJRM

Political Talk: WDAY KOIL
KFJM-Gems of Melody
KMBC-News: Sportscast
WDAF-Musical Melting Pot
WEBC-Political Address
WHO-George Wilson, talk
WJR-Frank Murphy for Gov.
WLW-Colonel's Minstrels
WMIN-Young People's Gospel Service

WMT-Earl G. Miller, talk
WTMJ-Milwaukee Central Cam. Co.

9:45 CST 8:45 MST
To be announced: KOIL WENR KMA WMT

Random Rhythm: CKX CKY CJRM

Election Talk: WHO WOV
Raymond Clapper, widely

syndicated political columnist, will discuss the issues, both national and state, involved in the general elections tomorrow. Following this broadcast from Washington, D. C., Clapper will travel to New York City, there to give an election day commentary, discussions of trends and election results as they affect the national scene. During the 18 years that Clapper has been writing about national politics he has had a press box seat before the stage of every big national political performance; was recently rated tops as a columnist in a poll of nationally known correspondents.

KMBC-Four Stars Tonight
KSTP-To be announced
WLW-Johnny Lewis' Orch.
WMT-Ray Coward, talk
WTCN-Political Talk
WTMJ-Slumber Music

10:00 CST 9:00 MST
Amos 'n' Andy (Campbell's Soup): WOW WHO KOA WSM WMAQ WDAF (also see 6 p.m.)
News: CKY CJRM CKX

Tommy Dorsey's Orch.: KRNT
KMBC KFAB WHLB WHAS
Paul Kain's Orch.: KMA

Don Bestor's Orch.: (sw-9.53)
News: CKX

News: WJR WNAX WMT KSCJ
Political Talks: WCCO WMFG
KFYR-Non-Partisan Talk
KMOX-The Goldbergs, sketch
KSL-Sophie Tucker, songs & Orch.
KSTP-Stassen Vol. Com.
WBBM-Americans at Work
WEBC-Political Address
WENR-Globe Trotter
WMIN-News: Monitor News
WTCN-Big Ten Review
WTMJ Today's Events

10:15 CST 9:15 MST
Lum & Abner, comedy team (Postum): KSL KMBC (also at 6:15 p.m.)

Human Side of the News; Edwin C. Hill, commentator (Campbell's Soup): KOA WDAF WMAQ (also at 6:15 p.m.)

String Quartet: CJRM CKX CKY

Tommy Dorsey's Orch.: KDAL
WNAX KSCJ

Concert Orch.: WGN

News: WHAS WHO
KMBC-Hollywood Screenscops
KMOX-Tony Di Pardo's Orch.
KOIL-Sports Highlights
KSTP-Night Extra
WCCO-Cedric Adams
WEBC-News Tribune Time
WENR-Ennio Bolognini's Orch.
WJR-Peaceful Valley
WLW-Kresna Erion, sop.
WMIN-Downbeat
WMT-Political Talk
WOW-Wig Waggin' with Wagner
WSM-World in Review
WTCN-Political Talk
WTMJ-Dance Orch.

10:30 CST 9:30 MST
Mart Kenney's Orch.: CKX CKY CJRM

The Voice of Firestone; Richard Crooks, trn.; Mixed Chorus; Symphony Orch.: KOA (also see 7:30 p.m.)

Dance Orch.: WSM WHO WDAY
KOIL KSTP

Cab Calloway's Orchestra: KFAB
KDAL WNAX WHAS KSCJ
WHLB (sw-6.12)

Pick & Pat (Model Smoking Tobacco); Benny Krueger's Orch.: KSL (also see 7:30 p.m.)

Al Donahue's Orch.: KMA WSM (sw-9.53)

Jose Manzanera's Orch.: WGN
WMT KSO

News: KMOX WOW WBBM
KMBC-Dance Time

KSL-Warwick Lamareaux, talk
WCCO-Rollie Johnson
WDAF-Dance Orch.
WDAY-Political Talk
WEBC-Political Address
WENR-Six-Day Bike Race
WLW-Mel Snyder's Orch.
WMAQ-Abe Lyman's Orch.
WMIN-Swing Session
WTMJ-Rhythm Time

10:45 CST 9:45 MST
Cab Calloway's Orchestra: WBBM
KFAB KMOX WJR KRNT
Al Donahue's Orch.: WLW

WCCO-Dean Hudson
WENR-Earl Hines' Orch.
WOW-Musical Prgm.

11:00 CST 10:00 MST
Joe Sudy's Orch.: KMA WSM
KFYR WDAY

George Hamilton's Orch.: KFAB
WBBM WNAX KMBC KSCJ
WHAS KRNT (sw-6.12)

Top Hatters' Orch.: WOW

Kay Kyser's Orch.: WGN WMT
KOIL KSO

The Green Door: CKY CKX
CJRM-When Day Is Done
KMBC-Dance Time
KMOX-Natl' Emergency Council
KOA Civic Assn.
KSL-Musical Meditations
KSTP-Kurt Houck
WDAF-Nighthawks
WENR-Music As You Desire It
WHO-American Legion Auxiliary
WJR-To be announced
WMAQ-News

WMIN-News: 12th Hour Tempo

11:15 CST 10:15 MST
George Hamilton's Orch.: KSCJ
KMOX

Joe Sudy's Orch.: WLW WOW

Top Hatters' Orch.: KSTP WMAQ

CJRM-World Dance
KOA-Ralph Carr, talk
KOIL-Sports Highlights

KSL-News
WCCO-Geo. Hamilton

11:30 CST 10:30 MST
Earl Hines' Orch.: WMAQ WDAF
WOW WHO

Anson Weeks' Orch.: WJR KOIL
WBBM WNAX KRNT KMBC
KFAB KSCJ KMOX WCCO

Harry Candulla's Orch.: WEBC
KFYR KSO WSM KMA

Radio's Candid Camera; Bob Crosby's Orch.: KSO WMT WGN
KSTP

Orchid Hunter: CKY

CJRM-Petite Musicale
KOA-Colorado Chain Stores
KSL-Friendly Philosopher
WDAY-Political Talk
WHAS-Dream Serenade
WLW-Twenty-Four Hour Review
WMIN-Waltz Time

11:45 CST 10:45 MST
Harry Candulla's Orch.: WENR
Anson Week's Orch.: KSL
News: CKY

KOA-Teller Ammons, talk
WHO-Missing Persons Bureau
WLW-Gene Beecher's Orch.
WMIN-The Serenader

12:00 CST 11:00 MST
Bob Chester's Orch.: WENR
WHO

Art Mooney's Orch.: WEBC
WLW WMAQ WOW

Radio's Candid Camera; Bob Crosby's Orch.: WGN

News: KOA WMIN KMBC WHO
CJRM-When Day Is Done
CKY-Today's Classics
KSL-Night Owl Serenade
KSTP-Dream Ship
WHAS-Twelve to One Club
KMOX-Dancing Time
WBBM-Charlie Engles' Orch.
WDAF-Nighthawks

End of Monday Programs

MORNING

7:00 CST 6:00 MST
Omar Herth, swing maker: KFYR
KSTP (sw-21.5)

Earbenders: WTCN

Mother Randall: WHO WNAX

7:15 CST 6:15 MST
Gene & Glenn: KFYR WDAY
KSTP

Vocal Vogues: WTCN

News: WMT WNAX KFJM

7:30 CST 6:30 MST
Swing Serenade: KFYR

News: KSOO KWYO WAAW
KOIL

Musical Clock: WBBM WOW
WMT

7:45 CST 6:45 MST
Jack & Loretta: KFYR

Radio Rubes: WLW

8:00 CST 7:00 MST
News: Breakfast Club: WEBC
KOIL KSO

News: Band Goes to Town: WLW
(sw-21.5)

Richard Maxwell, trn.: (sw-21.5)

Romany Trail: KRNT

Coffee Pot Inn: WNAX WOW
KMA KFAB KFYR WDAY
WHO

Musical Clock: WMFG WTCN
WMT

News: KMOX KOA CKX

8:15 CST 7:15 MST
Montana Slim, songs: News:
KDAL (sw-21.51)

Breakfast Club: News: WDAY
KFYR

News: KFJM WLS WHLB

8:30 CST 7:30 MST
Breakfast Club: WTCN

Joyce Jordan, girl interne, sketch
(Calox Toothpowder & Solidified
Albolene): WBBM

Happy Jack, songs: News: WHO
(sw-21.5)

Aeolian Ensemble: KDAL WMFG

News: KFAB WDGY

8:45 CST 7:45 MST
Bachelor's Children (Old Dutch
Cleanser): KMOX WCCO KRNT
KFAB

Morning Moods: KDAL

9:00 CST 8:00 MST
Pretty Kitty Kelly (Wonder
Bread): KSCJ KMOX WCCO
KRNT WBBM

Paul Page, songs: KSO KSOO

Mrs. Wiggs of the Cabbage Patch,
sketch (Old English Wax):
WMAQ WOW KSTP WHO

Houseboat Hannah, sketch (Lava
Soap): WLS

Nation's School of the Air:
WDGY

First period, the development
of initiative discussed by T.
Luther Pusison, for junior and
senior high schools; second
period, "How the Foresight of a
Farmer Was the Salvation of
the Settlement of Marietta,"
for grades six to nine.

Party Line: KFAB KOIL WGN

9:15 CST 8:15 MST
Josh Higgins of Finchville, sketch:
KFYR WTCN KSO WMT WDAY

John's Other Wife, sketch (Louis
Phillippe): WMAQ WOW KSTP
WHO

Myrt & Marge, sketch (Super
Suds): WBBM WCCO KMOX
KFAB WNAX

Jane Arden, sketch (Ward Bak-
ing Co.): WLS

9:30 CST 8:30 MST
Smilin' Ed McConnell, songs
(Acme Paints): WLS

Hilltop House, sketch (Palm-
Soap): KFAB WCCO WNAX
KMOX WBBM

Just Plain Bill, sketch (Koly-
nos): WMAQ WOW KSTP WHO

Vagabonds: KSO WDAY KOIL

John Metcalfe's Choir Loft:
WDGY

Grandma Travels: WEBC WMFG
CKX-Console Caravan; Markets
CKY-Allan Caron, organist
KFJM-Household Hour
KFYR-Hymns of All Churches
KOA-Financial Service
KSCJ-News: Timetable
KSOO-News: Grain Quotations:
9:45 CST 8:45 MST
Woman in White, sketch (Pills-
bury): WMAQ WEBC KSTP
WHO WOV

Stepmother, sketch (Colgate):
WCCO KMOX WBBM

Oxydol's Own Ma Perkins,
sketch: WLS

Popular Waltzes: (sw-15.21)

Singing Strings: KOIL WMT

Betty & Bob, sketch: KFYR
WLW

CKY-Church in the Wildwood
KFAB-Jane Tucker & Weather
KFJM-Markets
KMA-Monticello Party Line
KOA-Wells of Music
KSCJ-Console Moods
KSOO-Silver Savers
KWYO-Organ Melodies
WCAI-St. Olaf College Chapel
Service: College Bulletin
WDAY-Concordia College
WGN-Musical Mail Box
WHLB-Please Play
WMFG-The Scrapbook
WMIN-Gospel Singer
WNAX-Vic & Sade
WTCN-Tunes of the Day

10:00 CST 9:00 MST
Originalities: WMT

TUESDAY, November 8, 1938

The Story of Mary Marlin, sketch
(Ivory Flakes): WLS

David Harum, sketch (Bab-O):
WHO KSTP WMAQ WOW

Mary Lee Taylor (Pet Milk):
WBBM KRNT KMOX KFAB

Montana Meechy's Cowboys:
WGN

News: KOIL KWYO WAAW
CKX-Over the Back Yard Fence
KFJM-Household Hour
KFYR-Markets; Top o the Dial
KMA-Weather: Markets: News
KOA-Elizabeth Earl, songs
KFYR-Markets & Weather
KSCJ-Morning Rhythms
KSOO-Grain Quotations: Mar-
kets: Weather: News
WCCO-Ma Perkins
WDAY-Hometown Reporter: News
WDGY-The Modern Trend
WEBC-Meet the Minnesota: Wo-
man's Hour
WLW-To be announced
WMFG-American Family Robin-
son
WMIN-News: Mutiny on the High
Sea
WNAX-Devotional Service
WTCN-American Education

10:15 CST 9:15 MST
Georgia Crackers: WDGY

Vic & Sade, sketch (Crisco):
WLS WLW

Lorenzo Jones (Phillips): WOW
WMAQ WHO KSTP

Viennese Ensemble: KSO WDAY
WTCN

Scattergood Baines, sketch (Wrig-
ley's Gum): WNAX KFAB

News: KFJM WMFG
CKY-World Wide Waltzes
CKTB-Margaret Lloyd Williams
KFYR-News: To be announced
KMA-Earl May's Visit
KMOX-Let's Compare Notes
KOA-Coleman Cox, philosopher
KOIL-Pat Brennan
KSCJ-True Stories
KSOO-Variety Show
KWYO-Variety Prgm.
WAAW-Markets
WBBM-Editor's Daughter, sketch
WCAI-Our Church
WCCO-Tena & Tim
WEBC-Political Talk
WHLB-Morning March Time
WMIN-Bulletin Board
WMT-Monticello Party Line

10:30 CST 9:30 MST
Young Widder Brown, sketch
(Cal-Aspirin): KSTP WHO WOW
WMAQ

Pepper Young's Family, sketch
(Camay Soap): WLS

Story of the Month: KSOO
WEBC WTCN

Get Thin to Music: KSO KOIL

Big Sister, sketch (Rinso):
KFAB WBBM KRNT WCCO
WNAX KMOX KDAL

CKX-Markets: What's in the Air
CKY-Tropical Moods
KFJM-Organ Tunes
KFNF-Frank Field
KFYR-Those Happy Gilmans
KMA-Uncle Carl, Mary Jane &
Buster

KOA-Jewel Box: Musical Clock
KSCJ-Fed. of Women's Club
KWYO-Household Hour
WDAY-Grandma Travels
WDGY-News
WGN-Don Pedro's Magic Violin
WHLB-Reveries
WLB-Stravinsky Symphony of
Psalms
WLG-Mozart Concerto
WLW-News: Livestocks: River:
Weather: Markets
WMFG-Ten-Thirty Matinee
WMIN-Mid-Morning Concert
WMT-Tom Owens' Cowboys

10:45 CST 9:45 MST
Breen & de Rose: WTCN WMT
KOIL WEBC

Road of Life, sketch (Chipso):
WMAQ WLW

Kitty Keene, sketch (Dreft):
KSTP WHO WOW KOA KFYR
WDAY

Aunt Jenny's Stories (Spry):
WBBM KRNT KMOX KFAB
WNAX WCCO KDAL

Aian Courtney's Gloom Chasers:
WDGY

Getting the Most Out of Life,
Dr. Wm. L. Stidger (Standard
Brands): CKX CKY

KFJM-Markets
KFNF-Smithsonians
KMA-Mickey & Faylon
KOA-Kitty Keene
KSCJ-Want Ad Rambles: Social
Security
KSOO-Curbstone Opinions
WGN-Painted Dreams
WHLB-The Old Timers
WLS-Market Reports: Poultry &
Veal Markets
WMFG-Old-Timers

11:00 CST 10:00 MST
Dan Hardin's Wife, sketch: WEBC
Pictures and review on pages 6
and 7

Sweet Hour of Prayer: CKX

Melody Weavers: KSCJ WCCO
KDAL KRNT WBBM

Campus Kids: WDAY WEBC
KOIL

CKY-Duke Fingard, talk

KFAB-Songs of the Good Old
Days

KFJM-Man on the Street

KFNF-Weather, Markets & News
KFYR-Markets: Police Bulletins
KMA-Weather: Markets: News
KMOX-Jean Abbey
KOA-Budget Shop
KSOO-Grain Quotations: Farm
Specials
KSTP-Household Forum
KWYO-Oklahoma Outlaws
WDGY-Charles Sewer
WGN-Manhattan Mother, sketch
WHLB-School Broadcast
WHO-To be announced
WLB-School of the Air: Grow
with Your Child
WLS-Martha Crane and Helen
Joyce

WLW-The Editor's Daughter
WMAQ-The Carters of Elm Street
WMFG-News Commentary
WMIN-News: World Book Man
WMT-Cornstussel Nooz
WNAX-Prairie Dream Boys
WOW-Toby & Susie
WTCN-Whoopee John

11:15 CST 10:15 MST
The O'Neills, sketch (Ivory
Flakes): WMAQ WOW WLW
KOA

Her Honor, Nancy James, sketch
(Kleeneex): WCCO KMOX KFAB
WBBM KRNT

Bailey Axton, trn.: CKX

CKY-Old Refrains
KFJM-Music of the Masters
KFNF-Cornfield Hawaiians
KFYR-The Goldbergs
KMA-Cowboy Loye's Troupe
KOIL-Waltz Time
KSCJ-Peter MacGregor
KWYO-The Curtain Rises
WAAW-Markets
WDAY-Women in the News: Man
on the Street
WDGY-Happy Hollow Gang
WEBC-News: Town Crier: Prgm.
Review
WGN-Radio Sugar Bowl
WHLB-News
WHO-Caroline's Golden Store
WLB-Musical Interlude
WLS-Grace Wilson, contr.
WMFG-News: Stock Quotations
WMIN-Here Comes the Band
WMT-Magic Kitchen
WNAX-Kitty Keene, Inc.
WTCN-Handy Facts

11:30 CST 10:30 MST
Romance of Helen Trent, sketch
(Edna Wallace Hopper): KRNT
WBBM KMOX KFAB

Nat'l Farm & Home Hour: KFYR
WEBC WDAY WMAQ KOA KSO
WTCN KSOO

String Ensemble: CKY

Grandma Travels: KMA WNAX
CKX-Farmer's Hour
KFJM-Floyd Johnson's Music
KOIL-Memory Lane
KSCJ-Maurice Pellissier's Orch.

KSTP-Jean Abbey

KWYO-House of Peter MacGregor

WCCO-Happy Gilmans

WGN-Quin Ryan's News

WHLB-Luncheon Melodies

WHO-Myrt & Marge, sketch
WLS-Gene & Glenn
WLW-News: Livestock: Poultry
Weather & Markets
WMFG-Italian Music
WMIN-In the Mood
WMT-Don Roth's Electric Band
WOW-People in the News

11:45 CST 10:45 MST
Farm & Home Hour: WLW

Our Gal, Sunday, sketch (Ana-
rin): WBBM KRNT KMOX
KFAB

String Ensemble: CKX

String Ensemble: WDGY

KFJM-Markets
KFNF-Alfalfa John
KMA-Dustin' the Fiddle
KOIL-Swingcopation
KSTP-Youth Administratin
WCCO-Grandma Travels
WGN-Man on State Street
WHO-Hilltop House, sketch
WLB-Nat'l Youth Administration
WLS-Fruit & Vegetable: Butter
& Egg Markets: Weather
WMT-News: Frank Voelker, or-
ganist
WNAX-Farm & Home
WOW-Goldbergs, sketch

AFTERNOON

NBC, CBS and MBS
will broadcast the election
results at intermittent
times throughout the af-
ternoon and night.

12:00 CST 11:00 MST
Music Makers: (sw-15.33)

The Goldbergs, sketch (Oxydol):
WCCO KDAL WBBM WHLB
WMFG

The Happy Gang: WGN

News: WMIN KFAB WAAW
KSCJ

CKX-Musical Prgm.
CKY-Dance Tunes
KFJM-News Oddities
KFNF-Farm Sales & News
KMA-Rhythm Rangers
KMOX-Ma Perkins, sketch
KOA-Colo. Agri. College
KOIL-Memory Lane
KWYO-Vocal Highlights
WDGY-Stock Market Reports
WHO-Markets: Weather
WLS-Dinnerbell Prgm.
WMT-Varieties: Question Man
WOW-Markets: Musical

12:15 CST 11:15 MST
Life Can Be Beautiful, sketch
(Ivory Soap): WBBM KMOX
WCCO

Frequencies

QJRM-540 WCCO-810
CKX-1120 WDAF-610
CKY-910 WDAY-940
KDAL-100 WDDY-1180
KFAB-770 WEBC-1290
KFDY-780 WENR-870
KFJM-1410 WGN-720
KFNF-890 WHAS-820
KFYR-550 WHLB-1370
KMA-930 WHO-1000
KMBC-950 WJR-750
KMOX-1090 WLB-790
KOA-830 WLS-870
KOIL-1260 WLW-700
KRNT-1320 WMAQ-670
KSCJ-1330 WMFG-1210
KSL-1180 WMIN-1370
KSO-1430 WMT-800
KSOO-1110 WNAX-570
KSTP-1460 WOW-590
KWYO-1370 WSM-650
WBAW-660 WTCN-1250
WBBM-770 WTMJ-620
WCAL-700

Goodyear Farm Radio News:
 WMAQ WTCN KOIL WDAY
 KSOO KSO KFJR KOA WLW

Frankie Papile's Jive Five:
 KSTP (sw-15.33)

Lawrence Welk's Orch.: WGN
 WDGY

News: KFJM KWYO
 KY-Organ Reveries
 KFAB-Markets & Farm Notes
 KFNF-Round the Dinner Table
 KMA-Tune Time
 KSCJ-Voice of the People
 WAAW Markets
 WLB-Musical Prgm.
 WHO-Voice of the Farm
 WMIN-Noon-day Jamboree
 WMT-Voice of Iowa: Markets
 WNAX-Headlines & Markets
 WOW-Midday Melodies

12:30 CST 11:30 MST
Gen'l Fed. of Women's Clubs:
 (sw-15.33)

Road of Life, sketch (Chipso):
 WBBM KMOX

News: KOIL WHO
 Time: KSOO WNAX WCCO
 WDAY

Man on the Street: WEBC WHLB
 WMFG

CKY-Homefolks' Frolic
 KFAB-Dinner Call
 KFDY-Farm Question Box
 KFJM-Olaf Roisen's Band
 KFNF-Henry Field
 KFYR-Studio Prgm.

KMA-Weather & News
 KOA-Colorado Agricultural Col
 lege

KSCJ-Farm Flash
 KSTP-Daily Features
 KWYO-Swing Session
 WCAL-Station Chats
 WDGY-Livestock Reporter
 WGN-Markets: Midday Service
 WLS-Voice of the Farm
 WLW-Invitation to Listen
 WMAQ-Doggy Dan
 WMT-Cedar Valley Hillbillies
 WOW-News: Musical
 WTCN-Front Page

12:45 CST 11:45 MST
Words & Music: (sw-15.33)

This Day Is Ours, sketch (Crisco):
 WBBM KMOX WCCO

Those Happy Gilmans, comedy sketch (Corn-Kix): WMAQ
 WLW KOA

Grandma Travels: KFJR KFAB
 Markets: KFJM KSCJ
 News: CKX KSOO

CKY-News & Messages
 KFDY-Farm Flashes
 KMA-Earl May's Visit
 KOIL-Co. Bluffs Shoppers
 KSTP-Woman's Page of the Air
 KWYO-News: Farm Flashes
 WCAL-Today's Crusade
 WDAY-Variety Prgm.
 WDGY-Hank & Martha
 WEBC-Bulletin Board
 WHLB-Finnish News
 WHO-Checkerboard Time
 WLS-Jim Poole, livestock summary
 WMFG-Piano Meanderings
 WMIN-Hawaiian Ensemble
 WMT-Tune Time
 WNAX D. B. Gurney
 WOW-Man on the Street
 WTCN-Front Page

1:00 CST 12:00 MST
Big Sister: CKY CKX

Science Everywhere: KSO KSOO
 Subject: "Plants Help Us and
 Themselves."

Irene Beasley, RFD No. 1: KCSJ
 WHLB KDAL WMFG

Betty & Bob, sketch (Gold Medal):
 WMAQ WHO KSTP KOA
 WOW (sw-15.33)

Two on a Shoestring: WGN
 KFAB-Man on the Street
 KFDY-Lutheran Students' Ass'n
 KFJM-Gems of Melody
 KFNF-Grab Bag Prgm.
 KFYR-News: Prof. Sauerkraut &
 His Little German Band
 KMA-Country Home Time
 KMOX-Inquiring Reporter
 KOA-State Agricultural College

KOIL-Matinee Melodies
 KWYO-Political Prgm.
 WBBM-Man on the Street
 WCAL-Nordic Hour
 WCCO-Noon Edition
 WDAY-News: Variety Prgm.
 WDDY-Slim Jim
 WEBC-To be announced
 WLS-School Time
 WLW-Linda's First Love
 WMIN-News: Orch.
 WMT-Hillbillies: Many Happy
 Returns: Les Hartman's Band
 WNAX-Petroleum Parade
 WTCN-Inquiring Reporters

1:15 CST 12:15 MST
Science Everywhere: KSO WTCN
Harry Cool & Harmonettes:
 KRNT KSCJ WMFG KDAL
 KOIL WHLB

Arnold Grimm's Daughter, sketch (Gold Medal): WMAQ KSTP
 WLW KOA WOW WHO (sw-15.33)

Judy & Jane: KMOX KSOO
 CKX-Livestock Report
 CKY-Singing Stars
 KFAB-Songs Sacred
 KFDY-Rhythm Rambles
 KFJM-Puzzle
 KMA-Mickey Gibbins, songs
 WAAW-Markets
 WBBM-Hal Tate
 WCAL-Musical
 WCCO-Kitty Keene
 WDAY-Rudy Sten's Cowboys
 WGN-June Baker
 WLS-Palatial Palace of Wonders
 WMIN-Three-Quarter Time
 WMT-Les Hartman's Band: Gas
 Light Harmonies

1:30 CST 12:30 MST
Valiant Lady, sketch (Gold Medal):
 KOA WMAQ KSTP WLW
 WHO WOW (sw-15.33)

American School of the Air:
 KDAL WHLB KMOX KFAB
 KRNT KSCJ WCCO WBBM
 Subject: "Music of the
 Negroes." The Negro race in
 America has made significant
 contributions to music, not only
 in this country, but to the
 world. The program will include
 Early Gospel Hymns, Spirituals,
 Uncle Remus of Bre'er Rabbit
 (Edward MacDowell), Jubla
 Dance (Nathaniel Dett), Ex-
 cepts from "Porgy and Bess"
 (Gershwin) and Scherzo from
 "Afro-American Symphony"
 (William Grant Still).

Little Variety Show: KFJR KOIL
 KSOO KSO KMA

Quiet Sanctuary: WDGY
London Calling: CKY CKX
 KFDY-Farm & Home News
 KFJM-Request Hour
 KFNF-News
 KWYO-It's Dance Time
 WDAY-Agriculture: Markets
 WEBC-Fifteen Minutes with the
 Bible
 WGN-Hits of Today
 WLB-Daryl Gibson, trumpet
 WLS-Grain Market Summary
 WMIN-Design for Melody
 WMT-News: Musical Interlude
 WNAX-Russ & Cliff
 WTCN-For the Ladies

1:45 CST 12:45 MST
Hymns of All Churches (Gold Medal): WMAQ KSTP WHO
 KOA (sw-15.33)

Little Variety Show: WTCN
Judy & Jane: WEBC WOW WMT
 WDAY

Market Quotations
 KFDY-Saxophone Sextet of Boston
 KFNF-Pet Man
 KWYO-Monitor News Revue
 WDGY-Varieties
 WGN-Len Salvo, organist
 WLS-Henry's Exchange; Prairie
 Ramblers
 WLW-Kitty Keene, Inc., sketch
 WNAX-Plantation Airs

2:00 CST 1:00 MST
The Story of Mary Marlin, sketch (Ivory Flakes): WHO WMAQ
 WLW KOA WOW WDAY KSTP
 WEBC KFYR

Piano Recital: WTCN WMT
 KSOO KSO

Songs That Sweethearts sing:
 WGN

The Story of the Song: KSCJ
 KDAL WHLB WMFG KOIL
 (sw-15.27)

Story of Mary Marlin: CKY CKX
 KFAB-Markets & News
 KFDY-Farm News Roundtable
 KFJM-Orch. Parade
 KFNF-Kitchen Klatter
 KMA-Organ Melodies
 KMOX-To be announced
 KWYO-Front Page Drama
 WAAW-News
 WBBM-Linda's First Love
 WCCO-Judy & Jane
 WDGY-John G. Alexander
 WLB-Minnesota School of the Air
 WLS-Evelyn, "The Little Maid"
 WMIN-News: Music Hall
 WNAX-Betty Lane's Southerners

2:15 CST 1:15 MST
Oxydol's Own Ma Perkins, sketch:
 WEBC WOW KFJR WHO KOA
 WDAY KSTP WMAQ

The Story of the Song: KRNT
Rakov's Orch.: (sw-15.33)

Army Band: WMT KSO WTCN
 KSOO

Three-Quarter Time: WGN
Ma Perkins, sketch: CKX CKY

Ma Perkins, sketch: KFJM WLW
 KFAB-Tommy Tucker
 KFDY-Forrest U. Fenn, Animal
 Husbandry
 KFDY-Rhythm Rambles
 KFNF-House of MacGregor
 KMA-Rhythm Rangers
 KMOX-One Woman's Opinion
 KOIL-Dorothy Drake
 KWYO-Peacock Court
 WBBM-Meet the Missus
 WCCO-Radio Workshop
 WDGY-Getrude Lewis
 WLB-Afternoon Concert
 WLS-Homemakers' Hour
 WMIN-Music Hall
 WNAX-Melody Styles

2:30 CST 1:30 MST
Cincinnati Symphony Children's Concert: WHLB KDAL KRNT
 KSCJ WMFG (sw-15.27)

Pepper Young's Family, sketch (Camay Soap): WOW KFJR
 WLW KOA WHO KSTP WDAY
 WEBC WMAQ

Army Band: KSO KMA
Buckeye Four: KOIL

Pepper Young's Family: CKY
 CKX

KFAB-Cornhusker Jamboree
 KFDY-Farm Flashes
 KFJM-Slim Thompson's Cowboys
 KFNF-The Flower Lady
 KMOX-Magic Kitchen
 KSOO-Mid-Afternoon Newscast
 KWYO-Organ Treasures
 WBBM-Piano Parade
 WCCO-Markets
 WDGY-Gems of Melody
 WGN-Mark Love & Organ
 WLB-Symphony Preview
 WLS-Homemakers Prgm.
 WMT-Court Hussey's Orch.
 WNAX-Those Happy Gilmans

2:45 CST 1:45 MST
Cincinnati Symphony Children's Concert: WCCO

Between the Bookends: WTCN
 KSO KMA WMT

The Guiding Light, sketch (White Naphtha): WHO WOW WDAY
 WMAQ WEBC KSTP KFJR
 WLW KOA KSOO

Guiding Light: CKX CKY
Reminiscing: WDGY

KFDY-Lo: Angeles Light Opera Orch.
 KOIL-People in the News
 KWYO-News: Markets & Farm
 Flashes
 WBBM-Pappy Cheshire, Hillbilly
 Champions
 WGN-Good Health & Training
 WLB-Brahms Symphony
 WMFG-Judy & Jane
 WNAX-Ma Perkins

3:00 CST 2:00 MST
Club Matinee: News: KMA KSO
 KOIL WENR WTCN WMT

Cincinnati Symphony Children's Concert: KRNT KSCJ KDAL
 (sw-15.27)

Backstage Wife, dramatic sketch (Dr. Lyons): WOW WHO KOA
 WMAQ KSTP

Club Matinee: News: CKX CKY
 Vic & Sade, sketch: WDAY
 KFYR

KFJM Educational Series
 KFNF-Staff Frolic
 KMOX-Singin' Sam
 KWYO-Matinee Melodies
 WCCO-Ladies First
 WDGY-Slim Jim's Roughriders
 WEBC-Stock Quotation: After-
 noon Interlude
 WGN-Afternoon Melodies
 WLW-Kitty Keene, sketch
 WMFG-Stock Quotations
 WMIN-News: Curtain Rises
 WNAX-Mantle Lamp Prgm.

3:15 CST 2:15 MST
Stella Dallas, sketch (Milk of Magnesia): KOA WMAQ KSTP
 WHO WOW

Cincinnati Symphony Children's Concert: KSCJ KDAL KRNT
 WMFG (sw-15.27)

Club Matinee: News: KSOO
 WEBC WDAY

Midstream, drama: WLW
 KFJM-News
 KFYR-News & Aunt Sammy
 KMOX-Linda's First Love
 WDGY-Oklahoma Outlaws
 WGN-Edna O'Dell & Piano
 WLB-Background of the News
 WNAX-Cliff Frederickson, ac-
 cordion

3:30 CST 2:30 MST
Two Keyboards: WDGY WGN

Vic & Sade, sketch (Crisco):
 WHO KSTP WMAQ WEBC
 WOW

Highways to Health: KDAL
 KRNT WHLB WMFG (sw-15.27)

Dr. John V. Bohrer, director of surgery, Knickerbocker Hospital, New York City, speaks on "Cancer Phobia."

Judy & Jane: KFJR KOA
 Variety Prgm.: KFNF KMA
 KFAB-Jane Tucker
 KFJM-Brevities
 KMOX-The Editor's Daughter
 KWYO-Harmony Hall
 WCAL-Beatrice Lien, vocalist
 WCCO-Betty & Bob
 WLW-Jane Tresler
 WMIN-Kaffee Klatch
 WNAX-Sunny Syncopators

3:45 CST 2:45 MST
Girl Alone, sketch (Quaker Oats): WMAQ WOW KSTP KOA
 WHO

Of Men & Books: KDAL KSCJ
 KRNT KDAL WHLB WBBM
 WCCO (sw-15.27)

Club Matinee: News: KFJR
 WEBC

Mad Hatterfields: WDGY WLW
 Talk: CKY

CKX-Monitor News
 KFAB-Roy, Lonnie & John
 KMOX-Kitty Keene, Inc.
 KWYO-Club Cabana
 WCAL-Esther Erhart Woll, pianist
 WDAY-Rudy Sten's Cowboys
 WGN-Margery Graham
 WMIN-Barefoot Boys

4:00 CST 3:00 MST
Houseboat Hannah, sketch (Lava Soap): WLW KSTP WHO WOW
 WEBC KOA

Gunther Decker & Organ: WGN
Music for Fun: KSCJ KDAL
 WMFG WHLB WCCO KFAB
 (sw-15.27)

The Affairs of Anthony: WTCN
 WENR KSOO KFJR KOIL
 WMT KMA

Prof. Allison, Book Review: CKY
 CKX

KFJM-Music Appreciation Hour
 KMOX-Barnyard Follies
 KWYO-Guess Contest
 WBBM-Manhattan Mother
 WCAL-Coffee Time
 WDAY-News
 WDGY-Happy Hollow Gang
 WMAQ-Concert Miniature
 WMIN-News: Potpourri
 WNAX-Happy Jack's Old Timers

4:15 CST 3:15 MST
Gloomchasers: CKX CKY

Your Family & Mine, sketch (Sealtest): WMAQ WOW WLW

Nancy Martin, songs: WMT KSO
 WDAY KFYR WTCN KSOO

The Johnson Family, sketch:
 WGN

News: KFJM KMA
 KOA-Gallion Bros.
 KOIL-Top Tunes
 KSTP-Humane Society
 KWYO-Peacock Court
 WBBM-Houseboat Hannah
 WENR-Swingtime Serenade
 WEBC-To be announced
 WHO-The Goldbergs, sketch
 WMIN-Club Cabana

4:30 CST 3:30 MST
Three Romeos: KSO WMT WTCN

Smilin' Ed McConnell, songs (Acme Paint): WEBC KSTP
 WHO KFJR KOA

News: Lyrics by Loraine: KSCJ
 KDAL KMOX WMFG WHLB
 KFAB

Jack Armstrong, sketch (Wheaties): WLW (sw-9.53)

Magical Voyage: CKX CKY

KMA-Rhythm Rangers
 KOIL-Little Varieties
 KSOO-Skyride
 KWYO-News: Band Music
 WAAW-News
 WBBM-Kitty Keene
 WCAL-Musical Prgm.
 WCCO-Livestock
 WDAY-Jeanne Alm & Three
 Gentlemen
 WDGY-Mood Music
 WENR-Six-Day Bike Race
 WGN-Memory Lane
 WMAQ-Musical Varieties
 WMIN-Teatime Tidbits
 WNAX-Prairie Dream Boys
 WOW-Little Man

4:45 CST 3:45 MST
Vaughn de Leath, songs: WENR
 KSO KOIL WMT WEBC

Four Notes: KDAL KMOX
 WHLB KRNT

Little Orphan Annie: (sw-9.53)
 Edw. Davies, bar.: WMAQ WHO
 WDAY

CKY-Master Singers
 CKX-Radio Column
 KFAB-Speed Gibson
 KFYR-Mantle Lamp Co. Prgm.
 KMA-The Mountaineers

KOA-For Milady
 KSCJ-Ma Perkins, sketch
 KSTP-Movie Parade
 KWYO-Hollywood Brevities
 WBBM-Todd Hunter
 WCCO-Front Page Parade
 WDGY-Matinee Melodies
 WGN-Piano Interlude
 WLW-Paul Sullivan, news
 WMFG-Children's Hour
 WNAX-Radio Aces
 WOW-Vic & Sade
 WTCN-Tunes of the Day

5:00 CST 4:00 MST
Benno Rabinoff, violinist: (sw-9.53)

Eton Boys: KSCJ WMFG KDAL
 WCCO KMOX WBBM

Gray Gordon's Orch.: WTCN
Don Winslow of the Navy, sketch (Krispies): WLW KMA WENR
 KOIL

Sammy Watkins' Orch.: WGN
Gray Gordon's Orch.: CKX CKY

News: KFAB WHLB
 Col Irving Speed Wallace: KOVC
 WDAY KFJR KGCU KDLR
 KFPM KRMC KWTV
 Dick Tracy, sketch: WOW KSTP
 WMAQ

KFJM-Dakota Maid
 KFNF-The Cub Reporters, drama
 KOA-Southern Serenader
 KSOO-Music by Cugat
 KWYO-Matinee Melodies
 WEBC-Twilight Review
 WHO-Captain Midnight
 WMIN-News: Hollywood Brevities
 WMT-Ralph Slade's Orch.
 WNAX-Sunny Syncopators

5:15 CST 4:15 MST
Malcolm Claire: News: KFJR
 KOA WENR WDAY (sw-9.53)

Howie Wing, sketch (Corn Flakes): KRNT WCCO WBBM
 KFAB KMOX

Airliners' Orch.: KOIL KSO

News: CKX KFNF
 KY-Crimson Trail
 KFJM-Birthday Bells
 KMA-Modern Hillbillies
 KSTP-Youth Administration
 WDGY-Variety Prgm.
 WGN-Army Melodies
 WHO-Dick Tracy, sketch
 WLW-Little Orphan Annie
 WMAQ-Advs. of Jimmie Allen
 WMFG-Twilight Time
 WMT-Mutiny on the Bounty
 WNAX-News & Sports
 WOW-Terry & the Pirates

5:30 CST 4:30 MST
Angler & Hunter: WDAY KFYR
 (sw-9.53)

Today with Bob Trout: KSCJ
 WMFG KDAL WHLB WCCO
 KFAB (sw-11.83)

Adrian Rollini's Orch.: WENR
 KSO KMA

Violin Reveries: CKX
 Jack Armstrong, sketch: WMAQ
 WNAX WHO

News: KMOX WDGY
 KY-Adventures of Jimmie Allen
 KFJM-Greater U. N. D. Prgm.
 KFNF-Brass Band
 KOA-Report Period
 KOIL-Cowboy Bill's Roundup
 KSOO-Dick Tracy
 KWYO-Harmony Hall
 WBBM-Accordiana
 WEBC-Twilight Revue
 WGN-Concert Orch.
 WLW-Denton & Barber, sports
 WMIN-Sweet Music
 WMT-Lamp Lighting Time

6:00 CST 5:00 MST
Easy Aces, sketch (Anacin):
 WMT KOIL KSO WENR KOA
 WTCN

Amos 'n' Andy, sketch (Campbell's Soup): WLW KSTP (sw-9.53) (also at 10 p.m.)

To be announced: KSCJ KDAL
 KFAB WBBM (sw-11.83)

G. R. Markowski's Orch.: CKX

News: KFJR WOW WMAQ
 Dick Tracy, sketch: WDAY KSL
 Dinner Music: WHLB WMFG
 CJRM-Market News
 KFYR-Stepping Along
 KFJM-Weather & Markets
 KMA-Variety Prgm.
 KMBC-News: Sportcast
 KMOX-Alpine Varieties
 KWYO-Guess Contest
 WCCO-Jack Armstrong
 WDAF-Sophisticated Swing
 WEBC-To be announced
 WGN-Captain Midnight, sketch
 WHAS-Hymn Sing
 WHO-McConnors Melodies
 WJR-Election Returns
 WMIN-News: Orch.
 WNAX-Old Home Revue
 WSM-Melody Men
 WTMJ-Helene & His Grenadiers

6:15 CST 5:15 MST
Mr. Keen, Tracer of Lost Persons, drama (Amer. Home Products): KOIL WENR KSO WMT
 WTCN KOA

Geo. McCall's Screenscoops: WJR
 KRNT WBBM WHAS KFAB
 KMOX WCCO (sw-11.83) (also
 at 11:30 p.m.)

For news of Hollywood read "Hollywood Showdown" in every issue
 of Radio Guide.

Ray Bloch, pianist: KRNT WCCO
 (Continued on Next Page)

TUESDAY November 8

WOW-Captain Midnight
 WTCN-Buddy & Ginger

5:45 CST 4:45 MST
Lowell Thomas, news commen-
 tator (Sun Oil): WLW

Barry Wood,

TUESDAY November 8

(6:15 p.m. Continued)

Vocal Varieties (Tums); Jerry Cooper, bar.: WHO WOW WLW KSTP WMAQ WDAF (sw-9.53) (also at 10:15 p.m.)

Major Bill; CKX Sports Review: WHLB WMIN News: KFJM WAAW CJRM-Major Bill CKY-Light Up and Listen Club KFJR-You Shall Have Rhythm KMA-Rhythm-Rangers KMBC-As Kansas City Dines KOA-Leo & Ken KSCJ-Timetables: Sports KSL-Howie Wing WDAY-To be announced WGN-Capt Herne Speaking WSM-Bobby Tucker

6:30 CST 5:30 MST
Don't You Believe It (Sensation Cigarettes): WLW

No Talent Wanted: KSO WSM KOIL

Helen Menken in "Second Husband" (Bayer Aspirin): KMOX KRNT KFAB WBBM WHAS WJR KMBC KSL

Quite by Accident (Nestle's Cocoa): WMAQ

Sports: KFJM KMA WLS WTCN WGN WMFG News: WDAF WHO WDAY CJRM-It's Dance Time CKY-Tim's Rancho Adventures CKY-Talking Drums KFJM-Ed Butler, sports KFJR-Government Reports KOA-Jack Armstrong KSCJ-Variety Prgm. KSTP-Sports Oddities KWYO-Band & News Bulletin WCCO-Musical WEBC-Xavier Cugat's Orch. WHLB-Grab Bag WMAQ-Fort Pearson, news WMIN-A. B. C. Dougherty WMT-The Magic Hour WNAX-Hoppy Jack's Old Times WOW-Musical Prgm. WTMJ-Alexander Wiley

6:45 CST 5:45 MST
Ruth Lyon, sopr.: WTCN KSO KSTP

Xavier Cugat's Orch.: WSM Personalities in History: CKX CKY

Inside of Sports (Phillies Cigars): WGN WLW

News: KOIL WLS CJRM-Howie Wing KFJM-Miles Grina, songs KFJR-avieer Cugat's Orch. KMA-The World We Live In KOA-Orphan Annie KSCJ-Jungle Jim KWYO-Hollywood Brevities WCAL-Story Time WCCO-Dick Long WDAF-Easy Aces WDAY-Musical Moments WEBC-Varieties WHLB-Sports Review WHO-Songfellows WMFG-Captain Midnight WMIN-Judge Gustavus Loevinger WMT-Twenty Fingers of Harmony WNAX-Prairie Dream Boys WTMJ-Orland S. Loomis

7:00 CST 6:00 MST
Green Hornet, drama: WMT KSO WGN

Jos. Usifer's Orch.: KMA WLS KOIL WTCN

Big Town, newspaper drama (Rinso): CKY CKX

Big Town, newspaper drama (Rinso): Edw. G. Robinson & Claire Trevor: WCCO KRNT WHAS KMBC KFAB WJR KSL KMOX WNAX WBBM (also KMX at 10:30 p.m.)
Drama: "The Moral Code," by ex-CBS Workshop Director Irving Reis and scenarist Maxwell Shane. Story concerns the practice of trying people in public print.

Johnny Presents (Philip Morris); Russ Morgan's Orch.; Thrills of the Week; Genevieve Rowe, sop.; Eight Stout Hearted Men; Glenn Cross & Beverly; E. Floyd Sherman, tr.; Swing Fourteen; Jack Johnstone's Dramas; Guest: WLW WDAF WHO WTMJ WOW KSTP WMAQ KFJR WEBC WDAY WSM (also at 9:30 p.m.)

Guest: C. A. Persons, manager of a lumber company in Elyria, Ohio. There will be a dramatization of an experience he had with a bank robber who shot one policeman and kidnapped another.

Organ Moods: WHLB WMFG CJRM-Supper Melodies KFJM-Ode's At-Home Hour KOA-To be announced KSCJ-WPA Prgm. WMIN-News: Answer

7:15 CST 6:15 MST
Jos. Usifer's Orch.: WTCN

CJRM-News: Sports KFJM-Amer. Family Robinson KMA-Modern Hillbillies KSCJ-Monaham Post Band WLS-To be announced WMIN-Evening Concert

7:30 CST 6:30 MST

At Jolson Show (Lifebuoy Soap); Parkyakarkus; Lud Gluskin's Orchestra: KMOX WBBM KRNT WCCO KMB' WHAS KFAB WJR KSL WNAX (sw-11.83) (also KMX at 11 p.m.)
Guests: Beatrice Lillie and Kate Smith

Morton Gould's Orch.: WDGY KSO

For Men Only (Vitalis); Peter Van Steeden's Orch.; Peg La Centra, vocalist; Fred Uttal, m.c.: WMAQ WLW WOW WHO WDAF WSM KSTP WTMJ (sw-9.53)

Information, Please: WTCN WLS WDAY KDAL KSO WMT KFJR KOIL

Al Jolson Show: CKX CKY CJRM Jimmie Allen

KFJM-Twilight Serenade KMA-Markets: Weather: News WGN-Lightning Jim WHLB-Musical Moments WMFG-Political Talk WMIN-Evening Concert

7:45 CST 6:45 MST
CJRM-Maestros of Modern Music

KFJM-Farm Trading Post KMA-Earl May's Visit KOA-Musical Moments KSCJ-Jerry of the Circus

8:00 CST 7:00 MST
Battle of Sexes (Molle Shave); cond. by Frank Crumit & Julia Sanderson: WMAQ WHO WDAF WOW KOA KSTP WLW (sw-9.53) (also Mon. KFI 12:30 a.m.)

We, the People (Sanka Coffee); Gabriel Heatter; Harry Von Zell; Guests: KFAB KRNT KMOX WCCO WBBM KMBC WHAS WJR KSL KSCJ (sw-11.83)
Guests: E. G. "Cannonball" Baker, race-track driver; the recent winner of the Soap Box Derby, and Walter E. Huntley, one of the first to go into the Matanuska Valley, Alaska, for the rehabilitation project. Huntley was recently made U. S. Commissioner.

For other details see sponsor's announcement on page 25.

Don't You Believe It (Sensation Cigarettes): WGN

7:45 CST 6:45 MST
Jack & Loretta Clemens: KFJR Radio Rubes: WLW Musical Clock: KMOX KSOO

8:00 CST 7:00 MST
News: Breakfast Club: Soloists & Orch.: WEBC KOIL

Richard Maxwell, tr.: WHLB (sw-21.5)
News: The Band Goes to Town: WLW

Coffee Pot Inn: KFJR WNAX WOW KMA WHO KFAB WDAY Musical Clock: WMFG WTCN WMT

News: KOA CKX

8:15 CST 7:15 MST
Montana Slim, songs: News: KDAL WMFG (sw-21.52)

The Family Man: (sw-21.5)
Breakfast Club: News: KOIL KFJR WDAY

Good Listening for Tuesday

Further details and stations which will broadcast these programs are found in the adjacent program columns at the time hereunder indicated

MORNING

11:30 CST (10:30 MST) Farm and Home Hour.

NIGHT

7:00 CST (6:00 MST) Edward G. Robinson and Claire Trevor; Drama.

7:00 CST (6:00 MST) Johnny Presents; Russ Morgan and His Orchestra.

7:30 CST (6:30 MST) Al Jolson, Singer and Comedian. Beatrice Lillie and Kate Smith visit the Jolson show tonight.

7:30 CST (6:30 MST) Information Please; Question Program.

8:00 CST (7:00 MST) We, the People; Drama and Music.

8:30 CST (7:30 MST) Benny Goodman's Swing Orchestra.

8:30 CST (7:30 MST) Fibber McGee, Comedian, and Donald Novis, Tenor.

9:00 CST (8:00 MST) Dr. Christian, Drama; Starring Jean Hersholt.

9:00 CST (8:00 MST) Bob Hope, Comedian and Singer. Jerry Colonna, comedian; vocal sextet; Skinny Ennis' orchestra.

9:30 CST (8:30 MST) Jimmie Fidler; Movie Gossip.

Spotlight Parade: CKX CKY Mary & Bob, dramas (True Story Magazine); WTCN WMT KOIL WENR

Tonight's dramatization will concern a woman who is forced to wash clothes for a living, while her selfish daughter decides her continually because she cannot keep her wardrobe filled with new clothes.

CJRM-Farm Program KFJM-Dance Time KFJR-James Melton & Victor Arden's Orch.

KMA-Ross Norman's Orch. WDAY-Sports Review WEBC-Variety Bill WMFG-Song Time WMIN-News: Electric Organ WNAX-Ray Sinatra's Orch. WSM-Lyric Moods WTMJ-The Gondoliers

8:15 CST 7:15 MST
Guess What?: WEBC WMFG WDAY

KFJM-News KFJR-Studio WGN-Clifton Uitley on Foreign Affairs

WHLB-Guess What WMIN-Concert Master

8:30 CST 7:30 MST
Jamboree; Don McNeill, m.c.; Guest Artists: WENR KOIL WMT

Toronto Symph. Orch.: CKX CKY

Benny Goodman's Orch.: Guests (Camel Cigarettes): WJR KSL KRNT WBBM WHLB KMOX WCCO WHAS KSCJ KMBC KFAB KDAL WNAX WMFG (sw-11.83)

Fibber McGee & Co. (Johnson's Wax); Donald Novis, tr.; Billy Mills' Orch.: WDAY WSM WEBC WDAF WHO WOW KOA KFJR WTMJ WMAQ KSTP WLW (sw-9.53)

KFJM-Tex's Broncho Busters KMA-State Teachers College Program WDAF-To be announced

WGN-News: History Repeats WMIN-Eventide Echoes WTCN-High School Football Review

8:45 CST 7:45 MST
Gabriel Heatter, comm.: WGN

KFJM-Trading Post WMIN-Oscar Sundberg's Orch.

9:00 CST 8:00 MST
Peppodent Prgm. with Bob Hope: Jack Smart; Skinny Ennis' Orchestra; Guests: WSM KSTP WLW WMAQ WDAF KOA WTMJ WHO WOW (sw-9.53)

Dr. Christian, starring Jean Hersholt (Vaseline): KMBC KFAB WJR KMOX WHAS KRNT WBBM KSCJ WCCO KSL (sw-11.83)

True Detective Mysteries (Listerine)-WGN

Jamboree: KSO KOIL WDAY KMA WMT KFJR WTCN WEBC

Toronto Symphony Orch.: CJRM CKX

KFJM-Tex' Broncho Busters WHLB-Dance Time WMFG-Radio Night Club WMIN-News Review WNAX-Symphonetta

9:15 CST 8:15 MST
WGN-Concert Orch. WLW-Steve Merrill, tr. WMIN-Ralph Trificante WMT-Football Roundtable WNAX-Hits & Bits

9:30 CST 8:30 MST
Election Returns: KRNT WMFG WNAX KFAB WHLB KSCJ KDAL (sw-11.83)

Jimmie Fidler's Hollywood Gossip (Drene): KOA WOW WLW WDAF WMAQ WTMJ KSTP WSM

For news of Hollywood read "Hollywood Showdown" in every issue of Radio Guide.

Ralph Blane, tr.: KSO KOIL WDAY KFJR WEBC

Sombrero: CKX CKY CJRM KFJM-Mother's Musical Album KMA-Leo Daeges' Orch.

KMBC-News: Sportcast KMOX-Sports Review KSL-That Was the Year WBBM-Sport Huddle WCCO-Ottertail Republican Club WENR-Democratic Committee WGN-The Northerners WHAS-Musical Revue WHO-Iowa Election Returns WJR-Beachcomber WMIN-Varieties WMT-To be announced WTCN-Front Page

9:45 CST 8:45 MST
Maxine Sullivan, songs: KRNT KSCJ WBBM WNAX KFAB WHLB (sw-11.83)

Uncle Ezra, comedy sketch (Alka-Seltzer): KSTP KOA WTMJ WLW WDAF WMAQ WHO WOW (sw-9.53)

Election Returns: WENR WTCN WDAY WEBC KSO KMA KFJR

Uncle Ezra: CKY CKX KMOX-The Magic Hour KSL-Tall Tales WCCO-Political Broadcast WMIN-Oscar Sundberg's Orch. WSM-Vocal Varieties

10:00 CST 9:00 MST
Amos 'n' Andy (Campbell's Soup): WOW WDAF KOA WSM WMAQ WHO (also see 5 p.m.)

Charles Baum's Orch.: WHLB KFAB KMBC KDAL KRNT WBBM

Ramon Ramos' Orch.: (sw-9.53)

News: KOIL WMT CJRM WJR WNAX WDAY KFJR-Weather & News KMOX-The Goldbergs, sketch KSCJ-News: Penthouse KSL-World We Live In KSTP-Music Magic WCCO-Don't Believe It WEBC-Novelettes WENR-Globe Trotter WGN-Hugo DePaul's Orch. WHAS-To be announced WMFG-Sports Review WMIN-News: Monitor News WTCN Big Ten Review WTMJ Today's Events

10:15 CST 9:15 MST
Vocal Varieties (Tums); Jerry Cooper, bar.: KOA (also see 5:15 p.m.)

Chas. Baum's Orch.: KDAL WJR WNAX WBBM KSCJ KSL Fats Waller's Orch.: WDAY KMA WMT KFJR KSO

Building Canadian Homes: CKY CKX

News: WHAS WHO WMAQ CJRM-Maui Islanders KFJR-Nick Lucas KMOX-At Your Leisure, interviews

KOIL-Sports KSTP-Night Extra WCCO-Cedric Adams WDAF-Sophisticated Swing WEBC-News Tribune Time WENR-Ennio Bolongaro's Orch. WGN-Dick Jurgens' Orch. WLW-Ted Travers' Orch. WMFG-Tribune Time WMIN-Let's Dance WOW-Wig Waggin' with Wagner WSM-Harold Johnson WTCN-Wrestling WTMJ-Dance Orch.

10:30 CST 9:30 MST
Johnny Presents (Philip Morris); Russ Morgan's Orch.: KOA (also see 7 p.m.)

Abe Lyman's Orch.: WMAQ WSM KSTP (sw-9.53)

Vincent Lopez' Orch.: KSCJ WMFG WHLB KFAB WHAS WNAX KDAL KMBC WJR (sw-6.12)

Larry Clinton's Orch.: KSO WMT KFJR WDAY KMA KOIL Lloyd Huntley's Orch.: CKY CKX

Houseboat Hannah, sketch (Lava Soap): WLS

Mrs. Wiggs of the Cabbage Patch, sketch (Old English Wax): WMAQ WOW KSTP WHO

Pretty Kitty Kelly, sketch (Wonder Bread): KSCJ WCCO WBBM KMOX KRNT

Nation's School of the Air: WDGY WLW

First period, "The God With the Bad Memory," dramatized fairy tales for primary grades; second period, another author is introduced to students of grades seven to twelve.

Party Line: KFAB KOIL WGN KYC-Good Morning, Neighbor KFJM-Salon Silhouettes KFJR-Headlines KMA-SOS Club Prgm. KOA-Home Service KWYO-Polish Varieties WDAY-Songs You Remember WHLB-Herb Howard

Salute to Cities: WLW Election Returns: WHO WTCN News: KMOX WOW WBBM CJRM-Joe DeCoursey's Orch. KSL-Choice of the People WCCO-Rollie Johnson WDAF-Dance Orch. WEBC-Minn. Arrowhead Ass'n WENR-Earl Hines' Orch. WGN-Joe Sanders' Orch. WMIN-Swing Session WTMJ-Rhythm Time

10:45 CST 9:45 MST
Vincent Lopez' Orch.: KMOX KRNT WBBM

Abe Lyman's Orch.: WOW

CJRM-Treasure Chest WCCO-Dean Hudson WEBC-Lenox Casino Broadcast

11:00 CST 10:00 MST
Richard Himber's Orch.: WMAQ WOW WEBC

Don Bestor's Orch.: KMA KSO WSM WDAY KFJR

Dick Barrie's Orch.: WGN WMT Count Basie's Orchestra: KFAB WBBM WNAX KSCJ WNOX WHAS (sw-6.12)

Richard Himber's Orch.: CKY CKX

CJRM-News KOA-Westernaires KSL-The Melody Hour KSTP-Marvin Frederiek WDAF-Nighthawks WENR-Music As You Desire It WJR-Joe Venuti's Orch. WLW-Paul Sullivan, commentator WMIN-News: 12th Hour Tempo WTCN-Ted Johnson's Orch.

11:15 CST 10:15 MST
Richard Himber's Orch.: KSTP Count Basie's Orch.: WNAX WMFG WCCO

Don Bestor's Orch.: WEBC CJRM-Walter Dalke's Orch. KSL-News WLW-Bert Farber's Orch. **11:30 CST 10:30 MST** George McCall's Screen Scoops (Old Gold Cigarettes): KMBC KSL (also see 6:15 p.m.) Les Brown's Orch.: WSM WDAY KMA KFJR Sammy Kaye's Orch.: WJR WBBM KFAB KMOX WNAX KSCJ KRNT KDAL WMFG WCCO KMBC (sw-6.12) Wayne King's Orch.: WOW WDAF WEBC Jerry Blaine's Orch.: WGN KSO KSTP KOIL WMT Old Times: CKX CKY CJRM-Concert Master KOA-Family News WHAS-Dream Serenade WLW-Twenty-Four Hour Review WMAQ-Earl Hines' Orch. WMIN-Waltz Time WTCN-Lani McIntire's Orch. **11:45 CST 10:45 MST** Les Brown's Orch.: WENR Wayne King's Orch.: KOA Sammy Kaye's Orch.: KSL CKY-News WLW-George Olsen's Orch. WMIN-The Serenader **12:00 CST 11:00 MST** Fran Eichler's Orch.: WENR Dance Orch.: WOW KFJR WMAQ Tommy Tucker's Orch.: WLW WGN Echoes of the Masters: CKY News: KOA WMIN KMBC CJRM-When Day Is Done KMOX-Dancing Time KSL-Marshall Grant, organist KSTP-Dream Ship WBBM-Charlie Engles' Orch. WHAS-Twelve to One Club

End of Tuesday Programs

MORNING

7:00 CST 6:00 MST
Omar Herth, swing maker: KFJR KSTP WEBC

Earbenders: WTCN News: WOW WLS Mother Randall: WNAX WHO

7:15 CST 6:15 MST
Gene & Glen: KFJR KSTP WDAY

Vocal Vogues: WTCN News: WNAX KFJM WHO WMT WCCO

7:30 CST 6:30 MST
Swing Serenade: KFJR News: KWYO WAAW KSOO KOIL

Musical Clock: WBBM WMT WOW

WEDNESDAY, November 9, 1938

News: KFJM WLS WHLB Gospel Baritone: KMA WMT

8:30 CST 7:30 MST
Joyce Jordan, Girl Interns, sketch (Calox Tooth Powder & Solidified Albolene): WBBM

Happy Jack, songs: News: (sw-21.5)

Aeolian Ensemble: KDAL WMFG (sw-21.51)

Breakfast Club: WTCN News: KFAB WDGY KFJM-Morning Devotional KMA-Smoky Mountain Trio

8:45 CST 7:45 MST
Bachelor's Children (Old Dutch Cleanser): KMOX KRNT KFAB WCCO

KFJM-Varieties KMA Master Melody Boy KOA-Songs for Today KSOO-Ranch Boys KSTP-What's New? WBBM-The Troubadors WDGY-A Woman's World WHO-Musical Clock WLS-Hal Culver; Howard Peterson, organist WLW-To be announced WMAQ-A Step Ahead with Norman Ross WMFG-Morning Song Time WMT-Musical Clock WNAX-The Goldbergs WOW-Jangles

9:00 CST 8:00 MST
Paul Page, songs: KSO KSOO WEBC

WMFG-Parent-Teachers Assn. WMT-Newsline WNAX-Hymns of All Churches WTCN-Something in Air

9:15 CST 8:15 MST
Jane Arden, sketch (Ward Baking Co.): WLS

Josh Higgins of Finchville, sketch: KSO WTCN KOIL KFJR WDAY WMT

John's Other Wife, sketch (Louis Philippe): WMAQ KSTP WOW WHO

Myrt & Marqe, sketch (Super Suds): WBBM WCCO KFAB KMOX WNAX

CKX-Bands of the Salvation Army KFJR-Paul & Irving KMA-Homemakers' Chat KOA-Infallible Pair KSCJ-Yesterday's Tunes KSOO-Jack Marlow, songs

Frequencies

CJRM-540 WCCO-810
 CRK-1120 WDAF-610
 ORY-910 WDAY-940
 KDAL-100 WDGY-1180
 KFAB-770 WEBC-1290
 KFDY-780 WENR-870
 KFJM-1410 WGN-720
 KFNF-890 WHAS-820
 KFJR-550 WHLB-1370
 KMA-930 WHO-1000
 KMBC-850 WJR-750
 KMOX-1090 WLB-760
 KOA-830 WLS-870
 KOIL-1260 WLW-700
 KRNT-1320 WMAQ-670
 KSCJ-1330 WMFG-1210
 ESL-1130 WMIN-1370
 KSO-1430 WMT-500
 RSOO-1110 WMAX-570
 KSTP-1460 WOW-590
 KWOY-1370 WSM-650
 WAAW-660 WTCN-1250
 WBBM-770 WTMJ-620
 WCAL-760

KWOY-The Curtain Rises
 WCAL-Divine Service
 WEBC-Sally Service: Morning Interlude
 WGN-Betty Crocker
 WHLB-Hawaiian Echoes
 WMFG-Stock Quotations
 WMIN-Song Stylist

9:30 CST 8:30 MST
 John Metcalf's Choir Loft: WDGY
 Hilltop House, sketch (Palmolive Soap): WCCO KFAB KMOX WBBM WMAX

Lady Courageous (Durkee's Margarine): WLS WLW KSO KOA KOIL

Just Plain Bill, sketch (Koly-nos): WMAQ WOW KSTP WHO
 Grandma Travels: WHLB WEBC WMFG

CKX-Newsy Jigsaws; Markets
 CKY-Allan Caron, organist
 KFJM-Household Hour
 KFJR-Hymns of All Churches
 KSCJ-News: Timetable
 KSOO-News: Grain Quotations;
 The Aristocrats: Hammond Hi Lites

KWOY-Number Please Prgm.
 WCAL-Book Talk
 WDAY-Your House & Your Home
 WGN-Get Thin to Music
 WMIN-Woman's Outlook
 WMT-Radio Gossip
 WTCN-Around the Town

9:45 CST 8:45 MST
 Oxydol's Own Ma Perkins, sketch: WLS

Stepmother, sketch (Colgate): WCCO KMOX WBBM

The Woman in White, sketch (Pillsbury): WMAQ WEBC WHO KSTP WOV

Singing Strings: KOIL WMT
 Popular Waltzes: WTCN (sw-15.21)

CKY-House of MacGregor
 KDYL-Magic Hour
 KFAB-Jane Tucker & Weather
 KFJM-Markets

KFYR-Betty & Bob, sketch
 KMA-Monticello Party Line
 KOA-Wells of Music
 KOBH-Echoes of the Console
 KSCJ-Community House
 KSOO-Silver Savers
 KWOY-Organ Melodies
 WCAL-Chapel Service: College Bulletin

WDAY-Concordia College
 WDGY-Stock Market Reports
 WGN-Musical Mail Box
 WHLB-Announcer's Court
 WLW-Betty & Bob
 WMFG-Scrapbook
 WMIN-Gospel Singer
 WMAX-Vic & Sade

10:00 CST 9:00 MST
 David Harum, sketch (Bab-O): WHO WOW WMAQ KSTP

Pappy Cheshire's Hillbillies: KSCJ KRNT KDAL WHLB

The Story of Mary Marlin, sketch (Ivory Flakes): WLS

Originalities: WMT
 News: KWOY KOIL WAAW
 CJRM-Bulletin Board
 CKX-Over the Back Yard Fence
 CKY-Betty Brown Radio Kitchen
 KFAB-Roy, Lonnie & John
 KFJM-Smilin' Ed McConnell
 KFJR-Markets: Weather: Top of the Dial

KMA-Weather: Markets: News
 KMOX-Manhattan Holiday
 KOA-Ted White, songs
 KSOO-Grain Quotations: Markets: Weather: News
 WBBM-The Heart of Julia Blake
 WCCO-Ma Perkins, sketch
 WDAY-Hometown Reporter: News
 WDGY-The Modern Trend
 WEBC-Woman's Hour
 WGN-Morning Melodies
 WLW-The Goldbergs, sketch
 WMIN-News: Mutiny on the High Seas

WMAX-Devotional Service
 WTCN-Health Topics

10:15 CST 9:15 MST
 Georgia Crackers: WDGY

Vic & Sade, sketch (Crisco): WLW WLS

Lorenzo Jones, sketch (Phillips): WOW WMAQ WHO KSTP

Viennese Ensemble: WDAY KSO WTCN

Merrymakers: KSCJ KRNT KDAL WHLB

Scattergood Baines, sketch (Wrigley's Gum): WMAX KFAB

Variety Prgm.: KSOO KWOY
 News: KFJM WMFG
 KY-Record Library
 KFJR-To be announced
 KMA-Earl May's Visit
 KMOX-Let's Compare Notes
 KOA-Rosie & Her Guitar
 KOIL-Lady Courageous
 KSCJ-True Stories
 WAAW-Markets
 WBBM-Editor's Daughter
 WCAL-Our Church
 WCCO-Tena & Tim
 WMIN-Bulletin Board
 WMT-Monticello Party Line

10:30 CST 9:30 MST
 Pepper Young's Family, sketch (Camay Soap): WLS

Big Sister, sketch (Rinso): KFAB WBBM KRNT WCCO WMAX KMOX KDAL

Get Thin to Music: KOIL KSO
 Young Widder Brown, sketch (Haley's M-O): KSTP WMAQ WOW WHO

Story of the Month: WTCN KSO WEBC

CKX-Markets: What's in the Air
 KY-Dan & Sylvia
 KFJM-Popular Music
 KFJR-Those Happy Gilmans
 KFNF-Frank Field
 KMA-Uncle Carl, Mary Jane & Buster
 KOA-Jewel Box
 KSCJ-Veterans of Foreign Wars
 KWOY-Household Hour
 WDAY-Grandma Travels
 WDGY-News
 WGN-Don Pedro's Magic Violin
 WHLB-Please Play
 WLB-Beethoven Quartet
 WLW-News: Livestocks: River: Weather: Markets
 WMFG-Ten-Thirty Matinee
 WMIN-Mid-Morning Concert
 WMT-Tom Owens' Cowboys

10:45 CST 9:45 MST
 Kitty Keene, Inc., sketch (Dreft): KSTP WHO WOW WDAY KOA KFJR

Aunt Jenny's Stories (Spry): KRNT WBBM WCCO KMOX KFAB KDAL WMAX

Road of Life, sketch (Chipso): WMAQ WLW

Breen & de Rose: WEBC KOIL WMT

Getting the Most Out of Life, Dr. Wm. L. Stidger (Standard Brands): CKY CKX

Phil Porterfield, songs: WDGY
 CKTB-Revival Dance Time
 KFJM-Markets
 KFNF-Wilbur Smith
 KMA-Mickey & Faylon
 KSCJ-Want Ad Rambles: Navy News
 KSOO-Curbstone Conversations
 WGN-Painted Dreams
 WLS-Market Reports: Poultry & Veal Markets
 WMFG-Strictly Masculine
 WTCN-Myndall Cain

11:00 CST 10:00 MST
 Alice Coronett, songs: WDAY KOIL

Dan Harding's Wife, sketch: WEBC

The Balladeer: CKX

Mary Margaret McBride, columnist (La France & Satina): KSCJ KMOX WBBM WCCO KRNT KFAB

CKY-Backstage Wife
 KFJM-Music of the Masters
 KFNF-Weather, Markets & News
 KFJR-Markets: Police Bulletins
 KMA-Tobie's Cornstussel Nooz
 KOA-Helen West
 KSCJ-Ann Summers
 KSOO-Grain Quotations: Powder River Boys: Bulletins: Grain Quotations
 KSTP-Household Forum
 KWOY-Gene Austin, songs
 WDGY-Charles Sengir
 WGN-Manhattan Mother, sketch
 WHLB-Gilbert High School
 WHO-To be announced
 WLB-School of the Air, Current Events
 WLS-Martha Crane and Helen Joyce

WLW-The Editor's Daughter
 WMAQ-The Carters of Elm Street
 WMFG-News Commentary
 WMIN-News: World Book Man
 WMT-Cornstussel Nooz
 WMAX-Prairie Dream Boys

WOW-Tobie & Susie
 WTCN-Whoopie John

11:15 CST 10:15 MST
 Her Honor, Nancy James, sketch (Kleenex): KRNT WBBM KFAB KMOX WCCO

The O'Neills, sketch (Ivory Soap): WMAQ WOW KOA WLW

Kidoodlers: WTCN
 Kidoodlers: CKX

CKY-Old Refrains
 KFNF-Cornfield Hawaiians
 KFJR-The Goldbergs
 KMA-Cowboy Loye's Troupe
 KOIL-Waltz Time
 KSCJ-Peter MacGregor
 KWOY-The Curtain Rises
 WAAW-Markets
 WDAY-Women in the News: Man on the Street
 WDGY-Reveries
 WEBC-News: Town Crier
 WGN-Judy & Jane
 WHO-Golden Store
 WLB-Musical Interlude
 WLS-Grace Wilson, contr.
 WMFG-News: Stock Quotations
 WMIN-Here Comes the Band
 WMT-Magic Kitchen
 WMAX-Kitty Keene, Inc.

11:30 CST 10:30 MST
 Nat'l Farm & Home Hour: KFJR WDAY KSOO WMAQ KOA KSO WEBC WTCN

Romance of Helen Trent, sketch (Edna Wallace Hopper): WBBM KFAB KRNT KMOX

Grandma Travels: KMA WMAX
 CKX-Farmer's Hour
 CKY-Concert Hall of the Air
 KFJM-Floyd Johnson's Band
 KOIL-Memory Lane
 KSCJ-Maurice Pellissier's Orch.
 KSTP-Secret Diary
 KWOY-House of Peter MacGregor
 WCCO-Those Happy Gilmans
 WGN-Quin Ryan's News
 WHLB-Luncheon Melodies
 WHO-Myrt & Marge
 WLB-Lecture
 WLS-Gene & Glen
 WLW-News: Livestock: Poultry
 WMFG-Finnish Music
 WMIN-In the Mood
 WMT-Sweet & Swing
 WOW-People in the News

11:45 CST 10:45 MST
 Dorothy Crandall, pianist: KSTP

Our Gal Sunday, sketch (Anacin): WBBM KRNT KMOX KFAB

Nat'l Farm & Home Hour: WLW
 Luncheon Music: CKX
 KFJM-Markets
 KFNF-Alfalfa John
 KMA-Dustin' the Fiddle
 KOIL-Swingcapation
 KWOY-Sterling Young's Orch.
 WCCO-Grandma Travels
 WDGY-Checkerboard Time
 WGN-Man on State Street
 WHO-Hilltop House, sketch
 WLS-Fruit & Vegetable: Buttes & Egg Markets: Weather
 WMIN-Talking Things Over
 WMT-News: Frank Voelker, organist
 WMAX-Voice of the Farm
 WOW-Goldbergs, sketch

12:00 CST 11:00 MST
 Pappy Cheshire's Hillbillies: KDAL KRNT

The Goldbergs, sketch (Oxydol): WBBM WCCO KDAL WHLB WMFG

Jean Ellington, songs: KSTP (sw-15.33)

The Happy Gang: WGN
 News: KFAB WAAW WMIN
 KSCJ
 CJRM-Radio Kitchen of the Air
 CKX-Musical Prgm.
 CKY-George Hall's Roof Garden
 KFJM-News Oddities
 KFNF-Farm Sales & News
 KMA-Rhythm Rangers
 KMOX-Ma Perkins, sketch
 KOIL-Those Happy Gilmans
 KWOY-Economy Court
 WDGY-Stock Market Reports
 WHO-Markets: Weather
 WLS-Dinnerbell Prgm.
 WMT-Varieties: Question Man
 WMAX-Farm & Home Hour
 WOW-Voice of the Farm

12:15 CST 11:15 MST
 Life Can Be Beautiful, sketch (Ivory Soap): WBBM KMOX WCCO

Goodyear Farm Radio News: WMAQ WTCN KSO KOA WDAY KSOO KFJR WLW WEBC

Let's Talk It Over: (sw-15.33)
 News: KWOY KFJM
 CKX-Songs of the West
 CKY-On the Mall
 KFAB-Markets & Farm Notes
 KFNF-Mohawk Boys

KMA-Tune Time
 KSCJ-Voice of the People
 KSTP-Lone Craftsma
 WDGY-Farm Bureau News
 WGN-Luncheon Music
 WHO-Dinner Hour Concert
 WLB-Musical Prgm.
 WMIN-Noon-day Jamboree
 WMT-Voice of Iowa: Markets
 WMAX-Headlines & Markets
 WOW-Midday Melodies

12:30 CST 11:30 MST
 Road of Life, sketch (Chipso): WBBM KMOX

Words & Music: (sw-15.33)
 Man on the Street: WEBC WHLB WMFG

Voice of the Farm: KFJR WEBC WCCO
 Tune Times: KSOO WMAX
 WDAY
 News: KOIL WOW WHO
 Musical Prgm.: WLB CKX
 CKY-Musical Workshop
 KFAB-Last Call for Dinner
 KFDY-Farm Flashes
 KFJM-Olaf Roisem's Band
 KFNF-Henry Field
 KMA-Weather & News
 KOA-Heart of Julia Blake
 KSCJ-Farm Flash
 KSTP-Daily Features
 KWOY-Sons of the Pioneers
 WDGY-Livestock Reporter
 WEBC-Man on the Street
 WGN-Markets: Midday Service
 WLS-Checkerboard Time
 WLW-Voice of the Farm
 WMAQ-Doggy Dan
 WMT-Cedar Valley Hillbillies
 WTCN-Three Strings

12:45 CST 11:45 MST
 This Day is Ours, sketch (Crisco): KMOX WBBM WCCO

Those Happy Gilmans, comedy sketch (Corn-Kix): WLW WMAQ KOA

Voice of Experience: KOIL KSO
 Grandma Travels: KFAB KFJR
 News: KSOO CKX
 Markets: KFJM KSCJ
 CKY-News & Messages
 KFDY-Farm Rhymes
 KMA-Earl May's Visit
 KSTP-Woman's Page of the Air
 KWOY-Radio: Farm Flashes
 WDAY-Voice of the Farm
 WDGY-Hank & Martha
 WEBC-Bulletin Board
 WHLB-Finnish News
 WHO-Lem and Martha
 WLS-Jim Poole, livestock summary
 WMFG-Piano Meanderings
 WMIN-Accordiana
 WMT-Tune Time
 WMAX-D. B. Gurney
 WOW-Man on the Street
 WTCN-Three Strings

1:00 CST 12:00 MST
 Betty & Bob, sketch (Gold Medal): KSTP WMAQ KOA WHO WOW (sw-15.33)

Your Health, talk & drama: KSO
 Subject: "Let's Eat," a well rounded diet and how to get it.

Irene Beasley R.F.D. No. 1: KSCJ KDAL WMFG WHLB

Big Sister, sketch: CKY CKX
 Voice of the Farm: KMOX KSOO
 Man on the Street: WBBM KFAB
 KFDY-State Crop Show
 KFJM-Hit of the Day
 KFNF-Grab Bag Prgm.
 KFJR-News: Prof. Sauerkraut & His Little German Band
 KMA-Country Home Time
 KOIL-Matinee Melodies
 KWOY-Political Prgm.
 WCCO-Noon Extra
 WDAY-News: Variety Prgm.
 WDGY-Slim Jim
 WEBC-Bulletin Board
 WGN-Two On a Shoestring
 WLB-Sports, Bill Gibson
 WLS-School Time
 WLW-Linda's First Love, sketch
 WMIN-News: Orch.
 WMT-Hit Tunes: Happy Returns
 WMAX-Petroleum Parade
 WTCN-Curbstone Question-Air

1:15 CST 12:15 MST
 Your Health, talk & drama: WTCN

Poetic Strings: KOIL KDAL WMFG WHLB

Arnold Grimm's Daughter, sketch (Gold Medal): WMAQ WLW KOA KSTP WOW WHO

Judy & Jane: KSOO KMOX
 CKX-Livestock Report
 CKY-Dance Tunes
 KFAB-Songs Sacred
 KFDY-Style Significances
 KFJM-Puzzle
 KMA-Mickey Gibbons, songs
 KSCJ-To be announced
 WAAW-Markets
 WBBM-Hal Tate
 WCCO-Kitty Keene
 WGN-June Baker
 WLB-Musical Prgm.
 WLS-Palatial Palace of Wonders
 WMIN-Gypsy Strings

WMT-Les Hartman's Band: Gas Light Harmonies
 WNAX-Russ Pike

1:30 CST 12:30 MST
 American School of the Air: KDAL WMFG WHLB WCCO KFAB KMOX WBBM KSCJ (sw-15.27)

Waltz Favorites: KOIL WEBC KMA KSOO KFJR

Valiant Lady, sketch (Gold Medal): WMAQ KSTP WLW KOA WOW WHO (sw-15.33)

London Calling: CKX
 CKY-Eb & Zeb, sketch
 KFDY-K. Lorette Nelson
 KFJM-Request Hour
 KFNF-Jubilee Contest
 KWOY-Musical Newsy
 WDAY-Agriculture: Markets
 WDGY-Miss Nicolle
 WGN-The Lady Answer
 WLB-Art Gallery
 WLS-Grain Market Summary
 WMIN-Design for Melody
 WMT-News: Novelty Parade
 WNAX-Russ Pike
 WTCN-For the Ladies

1:45 CST 12:45 MST
 Betty Crocker (Gold Medal): WHO KOA WMAQ KSTP

American School of the Air: KRNT

Waltz Favorites: KSO WTCN
 Judy & Jane: WMAX WDAY
 WMT WOW
 CKX-Markets
 CKY-News & Messages
 KFDY-Housekeepers' Chats
 KFJR-Markets: Weather: Agriculture in the News
 KWOY-Monitor News Revue
 WDGY-Dr. Dyblie, health talk
 WGN-Ed Fitzgerald & Co.
 WLB-Musical Prgm.
 WLS-Henry's Exchange; Prairie Ramblers
 WLW-Betty Crocker
 WNAX-Marion Matthews, pianist

2:00 CST 1:00 MST
 Story of Mary Marlin, sketch (Ivory Flakes): WLW KOA WHO KFJR KSTP WEBC WDAY WOW WMAQ

Keyboard Concert: KSCJ KDAL WBBM WHLB WMFG

Swingtime Trio: KSOO WTCN
 Marriage License Romances: KSO WGN KOIL WMT

Story of Mary Marlin: CKX CKY
 KFAB-News & Markets
 KFDY-Farm Home Water Supply
 KFJM-Orch. Parade
 KMA-Organ Melodies
 KMOX-Travelogue
 KWOY-Better Vision
 WAAW-News
 WCCO-Judy & Jane
 WDGY-Our Community, Board of Education Prgm.
 WLB-School of the Air
 WLS-Grace Wilson, contr.
 WMIN-News: Music Hall
 WNAX-Betty Lane's Southerners

2:15 CST 1:15 MST
 Keyboard Concert: KDAL KSCJ WHLB WCCO

Oxydol's Own Ma Perkins, sketch: WOW WDAY KSTP WHO WEBC WMAQ KFJR KOA WLW

Maurice Spitalny's Orch.: KSOO KSO WTCN KOIL WMT (sw-15.33)

Ma Perkins, sketch: CKX CKY
 KFAB-Tommy Watson
 KFDY-Dorothy J. Norris
 KFJM-Ma Perkins, sketch
 KFNF-Peter MacGregor
 KMA-Rhythm Rangers
 KMOX-One Woman's Opinion
 KWOY-The Rhythmic Age
 WBBM-Meet the Missus
 WDGY-Gratitude Lewis
 WGN-Kaffee Klatsch
 WLB-Musical Prgm.
 WLS-Homemakers' Hour
 WNAX-Melody Styles

2:30 CST 1:30 MST
 Columbia Broadcasting Symphony: KSCJ KRNT WHLB WMFG KDAL (sw-15.27)

Pepper Young's Family, sketch (Camay Soap): KFJR WEBC WDAY WMAQ WLW WOW KOA KSTP WHO

Maurice Spitalny's Orch.: KMA Buckeye Four: WGN

WEDNESDAY November 9

Pepper Young's Family, sketch: CKY CKX
 KFAB-Cornhusker Jamboree
 KFDY-Kathryn Webster
 KFJM-Slim Thompson's Cowboys
 KFNF-Flower Lady
 KMOX-Magic Kitchen
 KSOO-Mid-Afternoon Newscast
 KWOY-Organ Treasures
 WBBM-Missus Goes to Market
 WCCO-Markets
 WDGY-Gems of Melody
 WLB-Elgar's Falstaff
 WLS-Homemakers Program
 WNAX-Those Happy Gilmans

2:45 CST 1:45 MST
 Between the Bookends: Ted Malone: KSO WTCN KMA WMT
 Columbia Broadcasting Symphony: WCCO

The Guiding Light, sketch (White Naptha): WDAY WHO WEBC
 KFJR WMAQ KSTP KSOO WLW WOW KOA (sw-15.33)

Reminiscing: WDGY
 The Guiding Light: CKX CKY
 JRM-Musical Barometer
 KFDY-Housekeepers' Chats
 KMA-Mac & Bob
 KOIL-People in the News
 KWOY-News: Markets & Farm Flashes
 WBBM-Pappy Cheshire's Hillbilly Champions
 WGN-Good Health & Training
 WLS-News
 WMFG-Judy & Jane
 WNAX-Ma Perkins

3:00 CST 2:00 MST
 Backstage Wife, sketch (Dr. Lyons): WOW WMAQ WHO KOA KSTP

Club Matinee: WTCN WMT KMA KSO WENR KOIL WDAY
 Eton Boys: KDAL KSCJ KRNT
 KFAB WBBM (sw-15.27)
 Club Matinee: CKY CKX

Stock Quotations: News: WEBC WHLB
 KFJM-Educational Series
 KFNF-Staff Frolic
 KMOX-Singin' Sam
 KWOY-Concert Master
 WCO-Ladies First
 WDGY-Matinee Melodies
 WGN-Lawrence Salerno & Organ
 WLW-Kitty Keene, sketch
 WMFG-Stock Quotations
 WMIN-News: Curtain Rises
 WNAX-Dakota Roundup

3:15 CST 2:15 MST
 Stella Dallas, sketch (Milk of Magnesia): WMAQ KSTP WHO KOA WOW

Club Matinee: KSOO WEBC
 Musical Interlude: WMFG KDAL KSCJ KRNT KFAB WBBM WHLB (sw-15.27)

KFJM-News
 KFJR-News & Aunt Sammy
 KMA-Rhythm Rangers
 KMOX-Linda's First Love
 WGN-Melody Time
 WLB-Background of the News
 WLW-Midstream, drama

3:20 CST 2:20 MST
 Address by Prime Minister Chamberlain: WEBC KSOO WTCN KMA KSO WENR KOIL WMT WDAY

The first radio address by England's Prime Minister since the signing of the Munich Pact will be brought to American listeners in a special international broadcast. He will be speaking at the Lord Mayor's Banquet in London.
 More detail on page 5.

Address by Prime Minister Chamberlain: WDGY WGN
 More detail on page 5.

Address by Prime Minister Chamberlain: KDAL WMFG KSCJ KRNT KFAB WBBM WHLB (sw-15.27)

More detail on page 5.
3:30 CST 2:30 MST
 Vic & Sade, sketch (Crisco): WMAQ WOW WHO KSTP WLW WEBC

(Continued on Next Page)

AFTERNOON

HARD OF HEARING?

USE THIS EASY SIMPLE HOME METHOD!



If you suffer from hardness of hearing or head noises caused by catarrh of the nose, you will be glad to know of how we have improved the hearing of many suffering from this condition, with our simple home treatment. Nothing to wear—no one need know. Send today for proof and 30-day trial offer. No obligation.

THE ELMO COMPANY, Dept. 150, Davenport, Iowa

WEDNESDAY

September 9

(3:30 p.m. Continued)

Address by Prime Minister Chamberlain: WDGW WGN

Judy & Jane: KFJR KOA

CKY-Broadcast Bulletin

KFAB-Jane Tucker

KFJM-Melody Matinee

KMA-Variety Prgm.

KMOX-The Editor's Daughter

KWYO-Treasures in Melody

WCCO-Betty & Bob

WLB-Musical Prgm.

WMIN-Kaffee Klatch

WNAX-Bohemian Band

3:45 CST 2:45 MST

Dance Time: KSCJ KDAL WMFG

WHLB (sw-15.27)

Girl Alone, sketch (Quaker Oats):

WMAQ WOW KSTP WHO

Club Matinee: News: KFJR

KSOO WENR WEBC WTCN

Teens & Twenties: CKY

To be announced: WDGW WLW

CKX-Monitor News

KFAB-Roy, Lonnie & John

KMOX-Kitty Keene, Inc.

KWYO-Club Cabana

WBBM-Tina & Tim

WCCO-Julia Blake

WDAY-Dudy Sten's Cowboys

WGN-Margery Graham

WMIN-Barefoot Boys

4:00 CST 3:00 MST

March of Games: WHLB WMFG

KSCJ KDAL WCCO KFAB

Houseboat Hannah, sketch (Lava

Soap): WLW KSTP WHO WOW

WEBC KOA

The Affairs of Anthony, sketch:

WLW WTCN WENR KSOO

KFJR WMT KOIL KMA

Mark Love & Organ: WGN

CKX-University Lecture

CKY-University Lecture

KFJM-Old Favorites

KMOX-Barnyard Follies

KWYO-Guess Contest

WBBM-Manhattan Mother

WDAY-News: Organ

WDGY-Happy Hollow Gang

WLB-Magazine Rack

WMAQ-Concert Miniature

WMIN-News: Potpourri

WNAX-Happy Jack's Old Timers

4:15 CST 3:15 MST

Fran Allison, songs: WDAY WMT

KFJR KSOO WTCN

So You Want to Be—: WHLB

KSCJ KDAL WCCO WMFG

KFAB

Your Family & Mine, sketch

(Sealtest): WMAQ WOW WLW

Johnson Family: WGN

I Went to Sea: CKY CKX

KFJM-Public School Prgm.

KMA-News

KOA-Adventures in Charm

KOIL-Top Tunes

KSTP-Voice of Experience

KWYO-This Rhythmic Age

WBBM-Houseboat Hannah

WEBC-Duluth Council of Churches

WENR-Swingtime Serenade

WHO-The Goldbergs, sketch

WMIN-Club Cabana

4:30 CST 3:30 MST

Landt Trio: KSO WENR WMT

WDAY

News: Castillians: WHLB KSCJ

KDAL KFAB WMFG

Jack Armstrong, sketch (Wheat-

ies): WLW (sw-9.53)

Cadets: WMAQ KSTP KFJR

WTCN

Magical Voyage: CKX CKY

KFJM-Playmakers

KMA-Rhythm Rangers

KOA-Strolling Songster

KOIL-Little Varieties

KSOO-The Skyrider

KWYO-Band: News

WAAW-News

WBBM-Kitty Keene

WCCO-Livestock

WDGY-Wake Up, America

WGN-Afternoon Serenade

WHO-Tea & Crumpets

WLB-Musical Interlude

WMIN-Matinee Melodies

WNAX-Prairie Dream Boys

WOW-Creighton University

4:45 CST 3:45 MST

Little Orphan Annie: (sw-9.53)

Vaughn de Leath, songs: WMT

KFJR WTCN KOIL KSO WDAY

WENR

To be announced: WHLB

Chas. Sears, tnr.: WHO WMAQ

CKX-Continental Varieties

CKY-Jerry of the Circus

KFAB-Speed Gibson

KMA-The Mountaineers
KOA-For Milady
KSTP-Movie Parade
KWYO-Hollywood Brevities
WBBM-Todd Hunter
WCCO-Front Page Parade
WDGY-Mood Music
WEBC-Twilight Review
WLW-Paul Sullivan, news
WMFG-Children's Hour
WNAX-Radio Aces
WOW-Vic & Sade

5:00 CST 4:00 MST

Adrian Rollini's Orch.: WTCN

WDAY

Don Winslow of the Navy, sketch:

(Krispies): WENR WLW KMA

KOIL

Organ Melodies: KSCJ WCCO

KDAL WHLB WMFG WBBM

Adrian Rollini's Orch.: CKY

Our American Schools: (sw-9.53)

Dramatized stories of Paul

Revere and the Revolution will

be broadcast from the steeple of

Old North Church in Boston.

The National Commander of the

American Legion will partici-

pate in this lesson in patriotism

and loyalty to this country,

which will be heard by children

and their parents.

To be announced: KSO

Dick Tracy, sketch: WOW KSTP

WMAQ

News: CKY WHLB KFAB

CKX-Jerry of the Circus

KFJM-Waltz Time

KFNF-Cub Reporters, drama

KFJR-Non-Partisan Talk

KMOX-Mo. Church & Sunday

School Council Prgm. Spkr.

KOA-Federation Woman's Clubs

KSOO-Easy to Remember

KWYO-Concert Master

WDGY-Mood Music

WGN-Piano Interlude

WHO-Captain Midnight

WMIN-News: Hollywood Brevities

WMT-Dora Cargin, songs

WNAX-Sunny Syncopators

5:15 CST 4:15 MST

Howie Wing, sketch (Corn

Flakes): KFAB WCCO WBBM

KMOX WCCO KRNT

Malcolm Claire, News: KFJR

KSTP WENR WDAY KOA

Be Sensible, talk by Dr. Joseph

Jastrow: WTCN

Schemes That Skin: KOIL KSO

Terry and the Pirates: WMFG

WOW WGN WEBC

News: KFNF CKX WNAX

CKY-Barnacle Bill

KFJM-Birthday Bells

KMA-Modern Hillbillies

WEBC-Terry & the Pirates

WHO-Dick Tracy, sketch

WLW-Little Orphan Annie

WMAQ-Advs. of Jimmie Allen

WMT-Mutiny on the Bounty

WSM Talk by Mrs. W. J. Cox

5:30 CST 4:30 MST

Music Is My Hobby: KSO

Guest: Walter Robert Schu-

mann, great-grandson of the

famous German composer, Rob-

ert Schumann. Walter is a

member of the staff of the New

York Evening Sun, and plays

the piano as his hobby.

Golden Serenaders: (sw-9.53)

Today with Bob Trout: KSCJ

KFAB WCCO (sw-11.83)

Germany Salutes Canada: CKY

CKX

Lyon & Marlowe, piano duo:

WDAY KFJR WTCN WENR

Jerry of the Circus: KSTP WMFG

WHLB WEBC

Jack Armstrong: WMAQ WHO

WNAX

Lone Ranger: KFJM KOIL

News: KMOX WDGW

KFNF-Male Quartet

KMA-Organ Reveries

KOA-Report Period

KSOO-Dick Tracy

KWYO-Tin Pan Alley

WBBM-Chicago Hour

WGN-Dinner Musicale

WLW-Denton & Barber, sports

WMIN-Sweet Music

WMT-Crimson Trail

WOW-Captain Midnight

5:45 CST 4:45 MST

Nan Wynn, songs: (sw-11.83)

To be announced: KSO KOIL

WTCN KMA

Lowell Thomas, commentator

(Sun Oil): WLW

Father & Son, sketch: KOA (sw-

9.53)

Sophie Tucker, songs, Orch. (Roi

Tan Cigars): WBBM KRNT

KFAB KMOX KDAL WMFG

WCCO KSCJ WHLB (also KNX

at 12 mid.)

More detail on page 4.

Tom Mix Straight Shooters

(Ralston Wheat Cereal): WMAQ

Captain Midnight: WDAY WEBC

WNAX

Orphan Annie, sketch: KMOX

KSTP WGN WHO WOW

CKY-Dick Tracy

Good Listening for Wednesday

Further details and stations which will broadcast these programs may be found in the adjacent program columns at the time hereunder indicated

MORNING

11:30 CST (10:30 MST) Farm and Home Hour.

AFTERNOON

3:20 CST (2:20 MST) Address by Prime Minister Neville Chamberlain. Mr. Chamberlain will give his opinion of world affairs at the Lord Mayor's banquet in London.

5:45 CST (4:45 MST) Sophie Tucker, Blues Singer.

NIGHT

6:30 CST (5:30 MST) Jim McWilliams' Ask-It-Basket; Quiz Program.

7:00 CST (6:00 MST) Gang Busters; Crime Fighting Drama.

7:00 CST (6:00 MST) One Man's Family; Serial Drama.

7:30 CST (6:30 MST) Hobby Lobby; Interviews with Hobbyists.

7:30 CST (6:30 MST) Tommy Dorsey and His Orchestra.

7:30 CST (6:30 MST) Paul Whiteman and His Orchestra.

8:00 CST (7:00 MST) Fred Allen, Comedian. Portland Hoffa, Merry Macs, and Peter Van Steeden's orchestra.

8:30 CST (7:30 MST) Star Theater; Adolphe Menjou, m.c. Una Merkel; Charlie Ruggles; Ned Sparks; Jane Froman; Kenny Baker; James Wallington; Max Reinhardt; David Broekman's orchestra.

9:00 CST (8:00 MST) Kay Kyser's Musical Klass and Dance.

9:30 CST (8:30 MST) Edgar A. Guest; True Stories of Achievement.

11:30 CST (10:30 MST) Lights Out; Experimental Drama.

KFJM-Teatime Tunes
KFNF-Marion Hilding
KFJR-Jack Armstrong
KMA-Songs by Mickey
KWYO-Club Cabana
WDGY-Mike Collins, sports
WENR-Tottien on Sports
WMIN-Hearth and Home
WMT-Weather: News

NIGHT

6:00 CST 5:00 MST
Amos 'n' Andy, sketch (Campbell's Soup): WLW KSTP (sw-9.53) (also at 10 p.m.)

Easy Aces, sketch (Anacin); Jane Ace: KSO KOIL WENR WMT WTCN KOA

To be announced: KSCJ WHAS KFAB WJR (sw-11.83)

Dinner Music: CKX

Dick Tracy, sketch: KSL WDAY

News: KFJR WOW

CJRM-Market News

CKY-On the Trap Line

KFJM-Weather & Markets

KMA-Variety Prgm.

KMBC-News: Sportcast

KMOX-Sports

KWYO-Guess Contest

WBBM-Dr. Preston Bradley, commentator

WCCO-Jack Armstrong

WDAF-Sophisticated Swing

WEBC-Lone Ranger

WGN-Captain Midnight, sketch

WHLB-Dinner Music

WHO-Singfellows

WMAQ-Toy Center Tonight

WEDNESDAY November 9

Paul Whiteman's Orch. (Chesterfields): KSL (also see 7:30 p.m.)
Glenn Miller's Orch.: KSCJ KDAL WHLB WNAX (sw-6.12)
Russ Morgan's Orch.: KSO KMA KOIL WDAY WEBC WTCN KFJR
Dick Jurgens' Orch.: WGN WLW WMT
 To be announced: CKX CKY CJRM
 News: WBBM KMOX WOW KMBC-Dance Time WCCO-Rollie Johnson WENR-Six-Day Bike Race WHAS-Tommy Blue's Orch. WHO-Back to the Bible WJR-Reminiscing WMIN-Swing Session

WTMJ-Rhythm Time
10:45 CST 9:45 MST
Russ Morgan's Orch.: WENR
Dick Gasparre's Orch.: WLW
Glenn Miller's Orch.: KMOX WBBM
 WCCO-Dean Hudson WMIN-Oscar Sundberg WOW-To be announced WTCN-The Lumberjacks
11:00 CST 10:00 MST
Artie Shaw's Orch.: WOW
Benny Goodman's Orch.: KFAB WBBM WNAX KSCJ KMOX KRNT WHAS (sw-6.12)
Gang Busters, drama (Colgate): KSL (also at 7 p.m.)
Roger Pryor's Orch.: WGN WMT

Larry Clinton's Orch.: KMA WSM WMT WDAY WEBC KOIL KSO
Music Never Dies: CKX CKY
 News: CJRM WMAQ KFJR-News & Weather KOA-Westernaires KSTP-Kurt Houck WDAF-Nighthawks WENR-Music As You Desire It WHO-Veterans Forum WJR-Joe Venuti's Orch. WLW-Paul Sullivan, commentator WMIN-News: 12th Hour Tempo WTCN-Ted Johnson's Orch.
11:15 CST 10:15 MST
Benny Goodman's Orch.: WMFG WCCO
Larry Clinton's Orch.: WTCN KFJR KSTP

Artie Shaw's Orch.: WMAQ KSTP
 CJRM-World Dances WHAS-News WHO-Johnny at the Piano WLW-Ace Brigade's Orch. WMIN-Jammin'
11:30 CST 10:30 MST
Skinny Ennis' Orch.: WMT KSO Lights Out, drama: WTMJ WHO KFJR WEBC WOW WDAF WDAY WMAQ WSM KSTP
Gene Krupa's Orch.: KFAB WJR WNAX KMBC KRNT KSCJ WBBM WMFG KMOX KDAL KOIL (sw-6.12)
 I Cover the Water Front: CKX CKY
 CJRM-Petite Musicale KOA-Family News

KSL-News
 WCCO-Lani McIntyre's Orch. WGN-Tiny Hill's Orch. WHAS-Dream Serenade WLW-Twenty-Four Hour Review WMIN-Waltz Time WTCN-Don Redman's Orch.
11:45 CST 10:45 MST
Dance Orch.: WENR
 KY-To be announced KOA-Music Hall KSL-Nat'l Radio Revival WLW-Gene Beecher's Orch. WMIN-The Serenader
12:00 CST 11:00 MST
Marvel Craig's Orch.: WENR WEBC KOIL
Art Mooney's Orch.: WMAQ WLW WOW

Shep Fields' Orch.: WGN KSO
 To be announced: CKY
 News: KOA WMIN KMBC CJRM-When Day Is Done KMOX-Dancing Time KSL-Night Owl Serenade KSTP-Dream Ship WBBM-Charlie Engles' Orch. WHAS-Twelve to One Club
 End of Wednesday Programs

MORNING

7:00 CST 6:00 MST
Omar Herth, swing maker: KFJR WEBC KSTP
Earbenders: WTCN
Mother Randall: WHO WNAX
7:15 CST 6:15 MST
Gene & Glen: KFJR WDAY WEBC KSTP
Vocal Vogues: WTCN
 News: WNAX KFJM WCCO WMT
7:30 CST 6:30 MST
Swing Serenade: KFJR
 News: WAAW KWYO KOIL KSO
Musical Clock: WOW WBBM WMT
7:45 CST 6:45 MST
Jack & Loretta: KFJR
Radio Rubes: WLW
8:00 CST 7:00 MST
News: Breakfast Club; Orch. and Soloists: WEBC KOIL KSO
News: The Band Goes to Town: WLW KSTP (sw-21.5)
Richard Maxwell, trn.: (sw-21.52)
Coffee Pot Inn: KFJR WNAX WOW KFAB KMA WDAY WHO Morning Musicale: WCAL WDGW News: KMOX KOA CKX
8:15 CST 7:15 MST
Montana Slim, songs: News: WMFG (sw-21.51)
Breakfast Club: News: WDAY KFJR
News: WLS KFJM WHLB
8:30 CST 7:30 MST
Joyce Jordan, Girl Interne, sketch (Calox Tooth Powder & Solidified Albolene): WBBM
Breakfast Club: News: WTCN
Troubadors: KDAL WMFG
 News: KFAB WDGW
Musical Clock: WEBC WMT
8:45 CST 7:45 MST
Bachelor's Children (Old Dutch Cleanser): KMOX KRNT KFAB WCCO
Cadets: (sw-21.5)
 KFJM-Varieties
 KMA-Ma Perkins, sketch
 KOA-Songs for Today
 KSTP-What's New?
 WHLB-The Clockwatchers
 WLS-Piano Recital
 WLW-Hymns of All Churches
 WNAX-Radio Aces
 KMA-Master Melody Boy
 KSOO-Ranch Boys
 WBBM-The Troubadors
 WDGW-A Woman's World
 WEBC-Morning Musicale
 WHO-Rainbow Rhythms
 WLS-Teena & Tim
 WLW-To be announced
 WMAQ-A Step Ahead with Norman Ross
 WMFG-Morning Song Time
9:00 CST 8:00 MST
Pretty Kitty Kelly (Wonder Bread): KSCJ WBBM WCCO KMOX KRNT
Mrs. Wiggs of the Cabbage Patch, sketch (Old English Wax): WMAQ WOW KSTP WHO
Houseboat Hannah, sketch (Lava Soap): WLS
Paul Page, songs: KSOO WEBC KSO
Nation's School of the Air: WLW WDGW
 First period, grades five to nine visit a coal mine; second period, following a letter through the mails, grades seven to nine get acquainted with Uncle Sam.
Party Line: KOIL KFAB WGN
 KFJR-Good Morning, Neighbor
 KFJM-Art Tweet
 KFNF-Headlines
 KMA-SOS Club Prgm.
 KOA-Home Service
 KWYO-Polish Varieties

WDAY-Songs You Remember
 WHLB-Harb Howard
 WLW-Famous Farmer
 WMFG-World Book Man
 WMIN-News: Keyboard Kapers
 WMT-News
 WNAX-Hymns of All Churches
 WTCN-Something in Air
9:15 CST 8:15 MST
John's Other Wife, sketch (Louis Philippe): WMAQ WOW KSTP WHO
Myrt & Marge, sketch (Super Suds): WBBM WCCO KMOX KFAB WNAX
Jane Arden, sketch (Ward Baking Co.): WLS
Josh Higgins of Finchville, sketch: KSO KFJR WTCN WDAY WMT
 CKX-Pianola
 KFJM-Salon Silhouettes
 KFNF-Paul & Irving
 KMA-Homemakers' Chat
 KOA-To be announced
 KOIL-Polly the Shopper
 KSCJ-Front Page Drama
 KSOO-Jack Marlow, songs
 KSTP-Harmony Parade
 KWYO-The Crimson Trail
 WDGW-Canary Serenade
 WEBC-Weather & Hydro: Morning Interlude
 WGN-Betty Crocker
 WHLB-Hawaiian Echoes
 WLW-The Human Side of Uncle Sam
 WMFG-Stock Quotations
 WMIN-Song Stylist
9:30 CST 8:30 MST
Hilltop House, sketch (Palmolive Soap): KFAB KMOX WCCO WBBM WNAX
Just Plain Bill, sketch (Bi-Solid): WMAQ WOW KSTP WHO
 To be announced: KOIL
Smilin' Ed McConnell, songs: (Acme Paints): WLS
Grandma Travels: WMFG WHLB WEBC
 CKX-Console Caravan: Markets
 CKY-Allan Caron, organist
 KFJM-Household Hour
 KFJR-Hymns of All Churches
 KOA-Financial Service
 KSOO-News: Grain Quotations: Concert Hall of Air: Hammond Hi Lites: Shoppers' Lane
 KWYO-Number Please Prgm.
 WDAY-Your House & Your Home
 WDGW-A Woman's World
 WGN-Get Thin to Music
 WAAW-Markets
 WLW-Hilltop House, sketch
 WMIN-Woman's Outlook
 WMT-Louise Hathaway
 WTCN-Around the Town
9:45 CST 8:45 MST
The Woman in White, sketch (Pillsbury): WMAQ WOW WHO WEBC KSTP
Ma Perkins, sketch (Oxydol): WLS
Popular Waitzes: WTCN
Stepmother, sketch (Colgate): KMOX WCCO WBBM
Singing Strings: WMT
Betty & Bob, sketch: KFJR WLW
 CKY-Church in the Wildwood
 KFAB-Jane Tucker & Weather
 KFJM-Markets
 KMA-Ma Perkins, sketch
 KOA-Well's of Music
 KOIL-Magic Hour
 KSCJ-To be announced
 KSOO-Silver Savers
 KWYO-Organ Melodies
 WCAL-Women's Hour
 WDAY-Concordia College
 WDGW-Stock Market Reports
 WGN-Musical Mail Box
 WHLB-Private Line
 WMFG-Scrapbook
 WMIN-Gospel Singer
 WNAX-Vic & Sade
10:00 CST 9:00 MST
The Story of Mary Marlin, sketch (Ivory Flakes): WLS
Originalities: WTCN WMT

THURSDAY, November 10, 1938

Mary Lee Taylor (Pet Milk): WBBM KRNT KFAB KMOX
David Harum, sketch (Bab-O): WHO WOW KSTP WMAQ
 News: WAAW KWYO KOIL
 CJRM-Bulletin Board
 CKX-Over the Back Yard Fence
 CKY-Peggy's Point of View
 KFJM-Household Hour
 KFJR-Markets; Weather; Top o' the Dial
 KMA-Weather: Markets: News
 KOA-Elizabeth Earl, songs
 KSCJ-Musical Moods
 KSOO-Grain Quotations: Markets: Weather: News
 WCCO-Ma Perkins
 WDAY-Hometown Reporter: News
 WDGW-The Modern Trend
 WEBC-Woman's Hour
 WGN-Morning Melodies
 WHLB-Please Play
 WLW-To be announced
 WMFG-Warren Family
 WMIN-News: Mutiny on the High Seas
 WNAX-Devotional Service
10:15 CST 9:15 MST
Vic & Sade, comedy sketch (Crisco): WLS WLW
Lorenzo Jones, sketch (Phillips): WMAQ KSTP WHO WOW
Scattergood Baines, sketch (Wrigley's Gum): KFAB WNAX
Viennese Ensemble: WMT KSO WDAY
Georgia Crackers: WDGW
 Variety Prgm.: KSOO KWYO
 News: WMFG KFJM
 CKY-Eddie Allen
 KFJR-News: To be announced
 KMA-Earl May's Visit
 KMOX-Let's Compare Notes
 KOA-Coleman Cox, philosopher
 KOIL-Pat Brennan, songs
 KSCJ-True Stories
 WBBM-Editor's Daughter
 WCAL-Our Church
 WCCO-Tena & Tim
 WEBC-Woman's Hour
 WGN-Bachelor's Children
 WHLB-Waltz Time
 WMIN-Bulletin Board
 WMT-Party Line
 WTCN-Tunes of the Day
10:30 CST 9:30 MST
Pepper Young's Family, sketch (Camay Soap): WLS
Big Sister, sketch (Rinso): KFAB WBBM KRNT WNAX WCCO KMOX KDAL
Young Widder Brown, sketch (Haley's M-O): KSTP WMAQ WHO WOW WEBC (sw-15.33)
Story of the Month: KSOO
Get Thin to Music: KSO KOIL
 News: WHLB WDGW
 CKX-Markets: What's in the Air?
 CKY-Tropical Moods
 KFJM-Stephen Serenade
 KFNF-Frank Field
 KFJR-Betty & Bob
 KMA-Uncle Carl, Mary Jane & Buster
 KOA-Jewel Box: Musical Clock
 KSCJ-D.A.R. Prgm.
 WMIN-Here Comes the Band
 WDAY-Grandma Travels
 WGN-Don Pedro's Magic Violin
 WLW-Bach Brandenburg Concerto
 WLW-Summer Sing
 WMFG-Ten-Thirty Matinee
 WMIN-Mid-Morning Concert
 WMT-Tom Owens' Cowboys
10:45 CST 9:45 MST
Breen & de Rose: KOIL WTCN WEBC WMT
Aunt Jenny's Stories (Spry): WBBM KRNT KMOX WNAX KFAB WCCO KDAL
Road of Life, sketch (Chipso): WMAQ WLW
Kitty Keene, sketch (Drft): KOA WDAY KFJR WHO WOW KSTP

Getting the Most Out of Life, Dr. Wm. L. Stidger (Standard Grands): CKY CKX
 KFJM-Markets
 KFNF-Smithsonians
 KMA-Mickey & Paylon
 KSCJ-Want Ad Rambles: Sunny Tunes
 KSOO-Curbstone Opinions
 WDGW-Varieties
 WGN-Painted Dreams
 WHLB-The Old Timers
 WLS-Market Reports: Poultry & Veal Markets
 WMFG-Old Timers
11:00 CST 10:00 MST
Tower Town Tempos: KSCJ KDAL KRNT WBBM WCCO
Southernaires: WTCN WDAY KOIL
Dan Harding's Wife: WEBC
 Pictures and review on pages 6 and 7.
Sweet Hour of Prayer: CKX
 CKY-Music by Cugat
 KFAB-Songs of the Good Old Days
 KFJM-Crookston Co-operative
 KFNF-Weather, Markets & News
 KFJR-Markets: Police Bulletins
 KMA-Tobie's Cornstussel Nooz
 KMOX-The Magic Hour
 KOA-Budget Shop
 KSOO-Grain Quotations: Powder River Boys: Bulletins: Grain Quotations
 KSTP-Household Forum
 KWYO-Dude Martin
 WDGW-Charles Sengir
 WGN-Manhattan Mother, sketch
 WHLB-School Broadcasts
 WHO-To be announced
 WLB-Music Appreciation
 WLS-Martha Crane and Helen Joyce
 WLW-The Editor's Daughter
 WMAQ-The Carters of Elm Street
 WMFG-News Commentary
 WMIN-News: World Book Man
 WMT-Cornstussel Nooz
 WNAX-Prairie Dream Boys
 WOW-Tony & Susy
11:15 CST 10:15 MST
Her Honor, Nancy James, sketch (Kleenex): KRNT KMOX KFAB WBBM WCCO
The O'Neills, sketch (Ivory Soap): WMAQ WOW WLW KOA KFJR
George Griffin, trn.: WTCN
George Griffin, trn.: CKX
 CKY-Old Refrains
 KFNF-Cornfield Hawaiians
 KFJR-The Goldbergs
 KMA-Cowboy Loye's Troupe
 KOIL-Waltz Time
 KSCJ-Peter MacGregor
 KSTP-Dan Harding's Wife
 KWYO-The Curtain Rises
 WDAY-Women in the News: Man on the Street
 WDGW-Happy Hollow Gang
 WEBC-News: Town Crier: Prgm. Review: Stock Quotations
 WGN-Radio Sugar Bowl
 WHO-Caroline's Golden Star
 WLS-Evelyn & John Brown
 WMFG-News & Stock Quotations
 WMIN-Here Comes the Band
 WMT-Magic Kitchen
 WNAX-Kitty Keene, Inc.
11:30 CST 10:30 MST
Nat'l Farm & Home Hour: KOA WMAQ KFJR WEBC WDAY KSOO WTCN KSO
Romance of Helen Trent, sketch (Old English Floor Wax): Virginia Clark: WBBM KRNT KMOX KFAB
Time for Thought: KSTP
String Orch.: CKY
Grandma Travels: KMA WNAX
 CKX-Farmer's Hour
 KFJM-Floyd Johnson's Band
 KOIL-Memory Lane
 KSCJ-Maurice Pellissier's Orch.
 KWYO-House of Peter MacGregor

WCCO-Happy Gilmans
 WGN-News
 WHLB-Luncheon Melodies
 WHO-Myrt & Marge, sketch
 WLB-Convocation
 WLS-Gene & Glen
 WLW-News: Livestock: Poultry
 WMFG-Scandinavian Music
 WMIN-In the Mood
 WMT-Magic Hour
 WOW-People in the News
11:45 CST 10:45 MST
Nat'l Farm & Home Hour: WLW
String Orch.: CKX
Our Gal Sunday, sketch (Old English Floor Wax): WBBM KFAB KRNT KMOX
 Pictures & review on pages 6 & 7.
 KFJM-Markets
 KFNF-Alfalfa John
 KMA-Dustin' the Fiddle
 KOIL-Swingcapation
 KSTP-Do You Remember
 WGN-Silver Serenade
 WCCO-Grandma Travels
 WHO-Hilltop House, sketch
 WLS-Fruit & Vegetable; Butter & Egg Markets: Weather: News
 WMT-News: Frank Voelker, organist
 WNAX-Farm & Home
 WOW-Goldbergs, sketch

AFTERNOON

12:00 CST 11:00 MST
Jean Ellington, songs: (sw-15.33)
The Goldbergs (Oxydol): WCCO WBBM KDAL WHLB WMFG
The Happy Gang: WGN
 News: WMIN WAAW KFAB KSCJ
 CKX-Van's Rhythm Orch.
 CKY-Dance Tunes
 KFJM-News Oddities
 KFNF-Farm Sales & News
 KMA-Rhythm Rangers
 KMOX-Ma Perkins, sketch
 KOIL-Those Happy Gilmans
 KSTP-Fact Finders
 KWYO-Gene Austin
 WDGW-Stock Market Reports
 WHO-Markets: Weather
 WLS-Dinnerbell Prgm.
 WMT-Varieties: Question Man
 WOW-Markets: Music
12:15 CST 11:15 MST
Life Can Be Beautiful (Ivory Soap): WBBM KMOX WCCO
Goodyear Farm Radio News: WMAQ WTCN KSO KOIL WDAY WLW KSOO KFJR KOA WEBC
Roy Shields' Orch.: KSTP (sw-15.33)
 News: KWYO KFJM
 CKY-Organ Reverbs
 KFAB-Markets & Farm Notes
 KFNF-Round the Dinner Table
 KMA-Tune Time
 KSCJ-Voice of the People
 WDGW-Farm Bureau News
 WEBC-To be announced
 WHO-Voice of the Farm
 WLB-Art Gallery
 WMIN-Noon-day Jamboree
 WMT-Voice of Iowa: Markets
 WNAX-Headlines & Markets
 WOW-Midday Melodies
12:30 CST 11:30 MST
Road of Life, sketch (Chipso): WBBM KMOX
Words & Music: (sw-15.33)
 Tune Time: WDAY KSOO WNAX WCCO
 Man on the Street: WMFG WEBC WHLB
 CKX-Musical Prgm.
 CKY-Pinto Pete
 KFJR-Farm Question Box
 KFJM-Olaf Roisen's Band
 KFNF-Henry Field
 KFJR-Studio Prgm.
 KMA-Weather & News
 KOA-Silver Serenade
 KOIL-News
 KSCJ-Farm Flash
 KSTP-Daily Features
 KWYO-Sons of the Pioneers

WCAL-Overby Hour
 WDGW-Livestock Reporter
 WGN-Markets; Midday Service
 WHO-Caroline's Golden Store phony
 WLS-Voice of the Farm
 WLW-Silver Serenade
 WMAQ-Doggy Dan
 WMT-Cedar Valley Hillbillies
 WOW-News: Music
 WTCN-Three Strings
12:45 CST 11:45 MST
Glenn Darwin, bar.: WEBC
This Day Is Ours, sketch (Crisco): WCCO WBBM KMOX
String Orch.: CKX
Our Gal Sunday, sketch (Old English Floor Wax): WBBM KFAB KRNT KMOX
 Pictures & review on pages 6 & 7.
 KFJM-Markets
 KFNF-Alfalfa John
 KMA-Dustin' the Fiddle
 KOIL-Swingcapation
 KSTP-Do You Remember
 WGN-Silver Serenade
 WCCO-Grandma Travels
 WHO-Hilltop House, sketch
 WLS-Fruit & Vegetable; Butter & Egg Markets: Weather: News
 WMT-News: Frank Voelker, organist
 WNAX-Farm & Home
 WOW-Goldbergs, sketch
12:00 CST 11:00 MST
Jean Ellington, songs: (sw-15.33)
The Goldbergs (Oxydol): WCCO WBBM KDAL WHLB WMFG
The Happy Gang: WGN
 News: WMIN WAAW KFAB KSCJ
 CKX-Van's Rhythm Orch.
 CKY-Dance Tunes
 KFJM-News Oddities
 KFNF-Farm Sales & News
 KMA-Rhythm Rangers
 KMOX-Ma Perkins, sketch
 KOIL-Those Happy Gilmans
 KSTP-Fact Finders
 KWYO-Gene Austin
 WDGW-Stock Market Reports
 WHO-Markets: Weather
 WLS-Dinnerbell Prgm.
 WMT-Varieties: Question Man
 WOW-Markets: Music
12:15 CST 11:15 MST
Life Can Be Beautiful (Ivory Soap): WBBM KMOX WCCO
Goodyear Farm Radio News: WMAQ WTCN KSO KOIL WDAY WLW KSOO KFJR KOA WEBC
Roy Shields' Orch.: KSTP (sw-15.33)
 News: KWYO KFJM
 CKY-Organ Reverbs
 KFAB-Markets & Farm Notes
 KFNF-Round the Dinner Table
 KMA-Tune Time
 KSCJ-Voice of the People
 WDGW-Farm Bureau News
 WEBC-To be announced
 WHO-Voice of the Farm
 WLB-Art Gallery
 WMIN-Noon-day Jamboree
 WMT-Voice of Iowa: Markets
 WNAX-Headlines & Markets
 WOW-Midday Melodies
12:30 CST 11:30 MST
Road of Life, sketch (Chipso): WBBM KMOX
Words & Music: (sw-15.33)
 Tune Time: WDAY KSOO WNAX WCCO
 Man on the Street: WMFG WEBC WHLB
 CKX-Musical Prgm.
 CKY-Pinto Pete
 KFJR-Farm Question Box
 KFJM-Olaf Roisen's Band
 KFNF-Henry Field
 KFJR-Studio Prgm.
 KMA-Weather & News
 KOA-Silver Serenade
 KOIL-News
 KSCJ-Farm Flash
 KSTP-Daily Features
 KWYO-Sons of the Pioneers

THURSDAY November 10

(1:15 p.m. Continued)

WLS-Palatial Palace of Wonders
WMIN-Three-Quarter Time
WMT-Les Hartman's Band: Gas
Light Harmonies

1:30 CST 12:30 MST
American School of the Air:
KDAL KSCJ KOIL WHLB WCCO
WMFG KFAB KMOX WBBM
(sw-15.27)

Dr. Andrews tells the story of
astronomy, from people's beliefs
about the sky in early times, on
through the invention of the
telescope to the present day
instruments, including the new
200-inch telescope now under
construction, and the various
planets, in which people can
study man-made skies.

Opera Selections: KFYR KMA
KSOO KSO

Valiant Lady, sketch (Gold Med-
al): WLW KOA WMAQ KSTP
WOW WHO (sw-15.33)

Quiet Sanctuary: WGN WDGY
London Calling: CKY CKX
KFJF-Farm Flashes
KFJF-Request Hour
KFNF-News
KWYO-It's Dance Time
WDAY-Agriculture: Markets
WGN-Hits of Today
WLB-Faure Quartet
WLS-Grand Market Summary
WMIN-Design for Melody
WMT-News: Musical Interlude
WNAX-Russ & Cliff
WTCN-For the Ladies

1:45 CST 12:45 MST
Hymns of All Churches (Gold
Medal): WMAQ KSTP KOA
WHO

American School of the Air:
KRNT

American Educational Week Pro-
gram: KSO WTCN KMA KSOO
Speakers: Dr. Ambrose Cal-
ver, senior, supervisor for educa-
tion of Negroes, U. S. Dept. of
Education; Carrington L. Davis,
president, American Teachers'
Association, The Douglas High
School chorus of Baltimore will
also be heard.

Judy & Jane: WEBC WDAY
WOW WMT
Markets: CKX KSCJ
KFJF-Radio Camera Club
KFNF-Pet Man
KFYR-Markets: Weather: Agri-
culture in the News
KWYO-Political Prgm.
WLS-Henry's Exchange
WLW-Kitty Keene, Inc., sketch
WNAX-Plantation Airs

2:00 CST 1:00 MST
Grand Slam Revue: KSO KOIL
KSOO WMT

Army Band: KSCJ KDAL WHLB
WMFG KRNT (sw-15.27)

Story of Mary Marlin, sketch
(Ivory Flakes): WOW WDAY
WHO WLW KOA KSTP WEBC
KFYR WMAQ

Story of Mary Marlin: CKY CKX

Len Salvo, organist: WGN
KFAB-Markets & News
KFJF-Campanile Chimes
KFJF-Orch. Parade
KFNF-Kitchen Klatter
KMA-Organ Melodies
KMOX-Travelogue
KWYO-Front Page Drama
WAAW-News
WBBM-Linda's First Love
WCCO-Judy & Jane
WDGY-Al Odgaard's Orch.

WLB-School of the Air: Dental
Talk
WLS-Dreamer's Day with Evelyn,
"The Little Maid"
WMIN-News: Music Hall
WNAX-Betty Lane's Southerners
WTCN-Piano Recital

2:15 CST 1:15 MST
Oxydol's Own Ma Perkins, sketch:
WDAY WMAQ WHO WOW KOA
KFYR WEBC KSTP

Roch. Philharmonic Concert:
WMT KSO KOIL KSOO WTCN
(sw-15.33)

String Sextette: WGN
Army Band: KRNT
Ma Perkins, sketch: CKX CKY
Ma Perkins, sketch: KFJF WLW
KFAB-Tommy Watson & His
Banjo
KFJF-S. D. Farm Produce Re-
port

KMA-Rhythm Rangers
KMOX-One Woman's Opinion
KWYO-Peacock Court
WBBM-Meet the Missus
WCCO-News Ray

KFNF-Peter MacGregor, drama
KMA-Rhythm Rangers
KMOX-One Woman's Opinion
KWYO-Peacock Court
WBBM-Meet the Missus
WCCO-News Ray

2:45 CST 1:45 MST
Matinee Promenade: KSCJ WHLB
KDAL WMFG (sw-15.27)

Girl Alone, sketch (Quaker Oats):
WMAQ WOW KSTP KOA WHO
Mad Hatterfields: WDGY WLW
Lend Me Your Ears: CKY
Club Matinee: News: KFYR

WDGY-Grtrude Lewis
WLB-School of the Air
WLS-Homemakers' Hour
WNAX-Melody Styles

2:30 CST 1:30 MST
Columbia Broadcasting Sym-
phony Orch.: WMFG KSCJ
KRNT WHLB (sw-15.27)

Roch. Philharmonic Concert:
KMA KOIL WTCN (sw-15.33)
Pepper Young's Family, sketch
(Camay): WMAQ WHO KSTP
KOA WOW WLW WEBC WDAY
KFYR

Harold Stokes' Orch.: WGN
Pepper Young's Family, sketch:
CKY CKX

KFAB-Cornhusker Jamboree
KFJF-Farm Flashes
KFJF-Slim Thompson's Cowboys
KFNF-Flower Talk
KMOX-Magic Kitchen
KSOO-Mid-Afternoon Newscast
KWYO-Organ Treasures
WBBM-Piano Parade
WCCO-Markets
WDGY-Gems of Melody
WLB-Great Masterpieces of the
World's Drama
WLS-Cornhusking Contest
WMT-Court Hussey's Orch.
WNAX-Those Happy Gilmans

2:45 CST 1:45 MST
The Guiding Light, sketch (White
Naptha): KFYR KSTP WDAY
WHO WOW KOA KSOO WLW
WEBC WMAQ

Columbia Broadcasting Sym-
phony: KDAL WHLB KMOX
WCCO

Reminiscing: KSO WDGY
Roch. Philharmonic Concert:
WMT

Guiding Light: CKY CKX
KFJF-Radio Camera Club
KMA-Mac & Bob

KOIL-People in the News
KWYO-News: Markets & Farm
Flashes
WBBM-Pappy Cheshire's Hillbilly
Champions
WGN-Good Health & Training
WMFG-Judy & Jane
WNAX-Ma Perkins

3:00 CST 2:00 MST
Backstage Wife, sketch (Dr. Ly-
ons): WOW WMAQ KSTP KOA
WHO

Club Matinee: News: KMA WMT
KOIL WENR KSO WTCN WDAY

Four Clubmen: KSCJ KRNT
KDAL WHLB (sw-15.27)

Club Matinee: News: CKX CKY
CJRM-Modern Tempos
KFJF-Educational Series
KFNF-Staff Frolic
KMOX-Singin' Sam
KWYO-Matinee Melodies
WCCO-Ladies First
WDGY-Slim Jim's Roughriders
WEBC-Stock Quotations: News
WGN-Grenadiers & Piano
WLW-Kitty Keene, sketch
WMFG-Stock Quotations
WMIN-News: Curtain Rises
WNAX-Dakota Roundup

3:15 CST 2:15 MST
Ray Bloch's Varieties: WMFG
KSCJ KRNT KDAL WHLB

Stella Dallas, sketch (Milk of
Magnesia): WMAQ WHO WOW
KOA KSTP

Club Matinee: News: KSOO
WEBC

Midstream, drama: WLW
KFJF-News
KFYR-News & Aunt Sammy
KMA-Rhythm Rangers
KMOX-Linda's First Love
WDGY-Oklahoma Outlaws
WGN-Melody Time
WLB-Background of the News

3:30 CST 2:30 MST
Vic & Sade, sketch (Crisco):
WOW WMAQ WHO KSTP WLW

Ray Bloch's Varieties: KDAL
KSCJ KRNT WMFG WHLB (sw-
15.27)

Club Matinee: News: KOIL KSO
WENR WTCN WDAY WMT

Two Keyboards: WDGY WGN
Club Matinee: CKX CKY

Judy & Jane: KFYR KOA
KFAB-Jane Tucker
KFJF-C. H. S. Radio News
KMA-Variety Prgm.
KMOX-The Editor's Daughter
KWYO-Harmony Hall
WAL-Piano Recital
WCCO-Betty & Bob
WMIN-Kaffee Klatch
WNAX-Bohemian Band

3:45 CST 2:45 MST
Matinee Promenade: KSCJ WHLB
KDAL WMFG (sw-15.27)

Girl Alone, sketch (Quaker Oats):
WMAQ WOW KSTP KOA WHO
Mad Hatterfields: WDGY WLW
Lend Me Your Ears: CKY
Club Matinee: News: KFYR

Good Listening for Thursday

Further details and stations which will broadcast these programs may be
found in the adjacent program columns at the time hereunder indicated

MORNING

11:30 CST (10:30 MST) Farm and Home Hour.

NIGHT

6:30 CST (5:30 MST) Joe Penner, Comedian.
Gay Seabrook; Roy Atwell; Dick Ryan; Tommy Lane;
Ben Pollack's orchestra.

7:00 CST (6:00 MST) Kate Smith's Songs and
Variety.
Abbott and Costello, comedians; Ted Straeter Choir;
Jack Miller's orchestra.

7:00 CST (6:00 MST) Rudy Vallee's Variety
Program.

8:00 CST (7:00 MST) Major Bowes' Amateur
Hour.

8:00 CST (7:00 MST) Good News of 1939; Com-
edy and Music.
Frank Morgan; Fanny Brice; Meredith Willson's or-
chestra.

8:30 CST (7:30 MST) America's Town Meeting;
George V. Denny, Jr., Moderator.
"Where Will the Munich Settlement Lead?" is the topic
to be discussed by Anne O'Hare McCormick, Hugh S.
Johnson, and Felix Morley.

9:00 CST (8:00 MST) Bing Crosby's Songs and
Variety.

9:00 CST (8:00 MST) Columbia Workshop,
Drama.
"Luck," a short story, will be dramatized.

CKX-Monitor News
KFAB-Roy, Lonnie & John
KMOX-Kitty Keene, Inc.
KWYO-Club Cabana
WBBM-Know Your Job
WCCO-Peggy Tudor
WDAY-Rudy Sten's Cowboys
WGN-Margery Graham
WMIN-Roundup

4:00 CST 3:00 MST
Let's Pretend: KSCJ WCCO
KDAL WHLB WMFG KFAB
(sw-15.27)

Affairs of Anthony, sketch:
WENR KSOO WTCN KFYR
KOIL KMA WMT

Houseboat Hannah, sketch (Lava
Soap): WLW KSTP WHO WOW
WEBC KOA

Lawrence Salerno & Piano: WGN
CJRM-Cocktail Capers
CKX-Nature Talk
CKY-Prof. V. W. Jackson, nature
talk
KFJF-Central High Guild
KMOX-Barnyard Follies
KWYO-Guess Contest
WBBM-Manhattan Mother
WAL-Elizabeth Walsingham Kel-
sey Presents
WDAY-News
WDGY-Happy Hollow Gang
WMAQ-Concert Miniature
WMIN-News: Potpourri
WNAX-Happy Jack's Old Timers

4:15 CST 3:15 MST
The Four of Us: WDAY KSOO
KSO KFYR WMT

Your Family & Mine, sketch
(Sealtest): WOW WMAQ (sw-
9.53)

Johnson Family, sketch: WDGY
WGN

Gloom Chasers: CKY CKX
KFJF-Oslo Prgm.
KMA-News
KOA-Happy Gordon's Rangers
KOIL-Top Tunes
KSTP-Musicale
KWYO-Peacock Court
WBBM-Houseboat Hannah
WEBC-WCTU Prgm.
WENR-Swingtime Serenade
WHO-The Goldbergs, sketch
WLW-Jamboree Prevue
WMIN-Today's Best Sellers
WTCN-Women's Clubs

4:30 CST 3:30 MST
News: Doris Rhodes, songs: KSCJ
KDAL WHLB KFAB WMFG

Cadets: WTCN WMT
Jack Armstrong, sketch
(Wheaties): WLW (sw-9.53)

Smilin' Ed McConnell, songs
(Acme Paints): WEBC KSTP
WHO KFYR KOA

Magical Voyage: CKX CKY
KFJF-Grafton Serenade
KMA-Rhythm Rangers
KOIL-Little Varieties
KSOO-The Skyride
WAAW-News
KWYO-Band: News
WBBM-Kitty Keene
WAL-Sport News of Minnesota
Colleges

WCCO-Livestock
WDAY-Bison Activities
WDGY-Varieties
WENR-Six-Day Bike Race
WGN-Afternoon Serenade
WCCO-Peggy Tudor
WMAQ-Musical Varieties
WMIN-Teatime Tidbits
WNAX-Prairie Dream Boys
WOW-Little Man

4:45 CST 3:45 MST
Vaughn de Leath, songs: KFYR
WDAY WENR WMT WTCN
KOIL

Songs for You: KDAL WHLB
KRNT KSCJ

Sammy Watkins' Orch.: WDGY
WGN

Johnnie Johnston, songs: WHO
CKX-Radio Special
CKY-British Bands
KFAB-Speed Gibson
KFJF-Band Concert
KMA-The Mountaineers
KOA-For Milady
KSTP-Movie Parade
KWYO-Hollywood Brevities
WBBM-Todd Hunter
WCCO-Front Page Parade
WEBC-Twilight Review
WLW-Paul Sullivan, news
WMAQ-Say It With Music
WMFG-Children's Hour
WNAX-Radio Aces
WOW-Vic & Sade

5:00 CST 4:00 MST
Four Clubmen: KDAL KMOX
KSCJ KFAB WBBM WCCO

To be announced: WDAY WTCN
(sw-9.53)

Don Winslow of the Navy, sketch
(Krispies): KOIL KMA WLW
WENR

To be announced: CKX CKY
Col. Irving Speed Wallace: KFYR
WDAY KGCU KOVC KRMC
KFJF KWTN KDLE
Dick Tracy, sketch WOW KSTP
News: KFAB WHLB
KFNF-Cub Reporters, drama
KOA-Goodwill Industries
KSOO-Music by Cugat
KWYO-Matinee Melodies
WDGY-Mood Music
WEBC-Twilight Review
WGN-Henry Weber's Orch.
WHO-Captain Midnight
WMAQ-Dick Tracy, sketch
WMIN-News: Hollywood Brevities
WMT-High School Football Revue
WNAX-Sunny Synopators

5:15 CST 4:15 MST
Howie Wing, sketch (Corn
Flakes): WBBM KRNT WCCO
KFAB KMOX

Malcolm Claire: News: WENR
WDAY KOA KFYR WOW KSTP
(sw-9.53)

Len Salvo, organist: KOIL WGN
Beverly Lane, songs: WTCN

To be announced: WHLB KSCJ
News: CKX KFNF
CKY-Crimson Trail
KFJF-Birthday Bells
KMA-Iowa High School Football
Review

WHO-Dick Tracy, sketch
WLW-Little Orphan Annie
WMAQ-Advs. of Jimmie Allen
WMFG-Twilight Time
WMT-Murphy on the Bounty
WNAX-Evening News

5:30 CST 4:30 MST
Eddie Dooley, football news
(Chesterfield): WEBC WDAY
WENR KSO KFYR WMT WTCN
WOW (sw-9.53) (also see 11:30
p.m.)

Today with Bob Trout: KSCJ
WMFG WHLB KFAB WBBM
(sw-11.83)

To be announced: CKX
News: KMOX WDGY
Jack Armstrong, sketch: WCCO
WMAQ WNAX WHO
KFJF-Adventures of Jimmie Allen
KFJF-Round Table
KFNF-Brass Band
KMA-Organ Reveries
KOA-Report Period
KSOO-Dick Tracy
KSTP-Let's Waltz
KWYO-Harmony Hall
WAL-Men of Vision
WGN-Evening Melodies
WLW-Denton & Barber, sports
WMIN-Sweet Music

5:45 CST 4:45 MST
Tom Mix' Straight Shooters
(Ralston Wheat Cereal): WMAQ
WTCN

Crossroads Hall: WHLB KFAB
KSCJ WMFG

Nola Day, songs: KOA
Sweetheart Time: (sw-11.83)

Captain Midnight: WCCO WHLB
WEBC WDAY WNAX

Little Orphan Annie: WGN KMOX
WHO WOW KSTP

CKY-Dick Tracy
KFNF-Marion Hilding
KFYR-Jack Armstrong
KMA-Songs by Mickey
KOIL-To be announced
KWYO-Club Cabana
WBBM-Chicago Hour
WCCO-Captain Midnight
WDGY-Mike Collins, sports
WENR-You & Your Hobby
WMIN-Hearth and Home
WMT-Weather: News

6:00 CST 5:00 MST
Amos 'n' Andy (Campbell's
Soup): WLW KSTP (sw-9.53)
(also at 9 p.m.)

Easy Aces, sketch (Anacin)
KOIL WENR WMT WTCN KOA
KSO

To be announced: KSCJ WHAS
WJR WBBM (sw-11.83)

Wilfred Charette's Orch.: CKX
Dinner Music: WHLB WMFG
WSM

Dick Tracy, sketch: KSL WDAY
News: KFYR WOW
CJRM-Market News
CKY-Sports Talk, Ray Phelps
KFAB-Swing Your Partner
KFJF-Shopping Tour
KMA-Variety Prgm.
KMBC-News: Sportscast
KMOX-Alpine Varieties
KWYO-Guess Contest
WCCO-Jack Armstrong
WDAF-Sophisticated Swing
WEBC-To be announced
WGN-Captain Midnight, sketch
WHO-McConnon Melodies
WMAQ-Toy Center Tonight
WMIN-News: Orch.
WNAX-Old Home Revue
WTMJ-Heinie & His Grenadiers

6:15 CST 5:15 MST
Vocal Varieties (Tums) Jerry
Cooper, bar.: WHO KSTP WOW
WDAF WMAQ

Geo. McCall's Screen Scoops:
KFAB KMOX WBBM KRNT
WHAS WJR WCCO (sw-11.83)
(also at 11:30 p.m.)

To be announced: KDAL
Mr. Keen, Tracer of Lost Per-
sons, drama (Amer. Home Pro-
ducts): WTCN KSO KOIL KOA
WENR WMT

Sports: WHLB WLW
News: WAAW KFJF
CJRM-Major Bill
CKY-Light Up & Listen Club
KMA-Rhythm Rangers
KMBC-James Melton; Victor
Arden's Orch.
KSCJ-Timetable: Sports
KSL-Howie Wing, sketch
WDAY-Console Capers with Hilde-
garde
WEBC-Nat'l Education Week
WGN-Capt. Herne Speaking
WMIN-Sig Davis Sports Review
WSM-Dream Shadows

6:30 CST 5:30 MST
Mario Cozzi, bar.: Nina Dean,
sop.: WSM KFYR

Joe Penner, comedian (Huskies)
Ben Pollack's Orch.; Gay Sea-
brook, Dick Ryan, Tommy Lane;
Roy Atwell: KRNT WCCO WJR
KMOX KFAB KSCJ WNAX
WBBM WHAS WMBC (also see
7:30 p.m.)

Dick Gasparre's Orch.: KSOO
KSO WOW WEBC

Don't You Believe It? (Sensation
Cigarettes): WLW KOIL

Sports Review: WLS WTCN KMA
WGN WMFG
News: WDAF WHO
CJRM-It's Dance Time
CKX-Tim's Rancho Adventures
CKY-Talking Drums
KFJF-Ed Butler, sports
KOA-Jack Armstrong
KSL-Merchants Radio Column
KSTP-Sports Oddities
KWYO-Band & News Bulletins
WDAY-Baseball Scores; News
WGN-To be announced
WHLB-Grab Bag
WMAQ-News: Musical Entre
WMIN-El Herbert
WMT-Sports Roundup
WTMJ-Your Wisconsin

6:45 CST 5:45 MST
Dick Gasparre's Orch.: WTCN
KSO WMT KFYR

Nina Dean, sop.: Mario Cozzi,
bar.: WDAY

Hobby Horses: CKX
Inside of Sports (Phillies Cigars):
WGN WLW
News: KSL WLS KOIL
CJRM-Howie Wing
CKX-Light Up & Listen Club
CKY-Eugene Hudson, violinist
KFJF-Shopping Tour
KMA-The World We Live In
KOA-Orphan Annie
KSTP-Musical Moments
KWYO-Hollywood Brevities
WDAF-Easy Aces
WEBC-Varieties
WHLB-Sports
WHO-To be announced
WMAQ-Four Stars Tonight
WMFG-Captain Midnight
WMIN-Leamington Trio
WOW-Texaco Service Boys

7:00 CST 6:00 MST
Rudy Vallee's Variety Hour
(Royal Desserts): WSM WOW
KSTP WMAQ WLW WHO KOA
WEBC WTMJ WDAF (sw-9.53)

Green Hornet: WGN WMT KSO

Interesting Neighbors: Jerry Bel-
cher Interviews: KFYR KOIL

Concert Orch.: CKX CKY
Kate Smith Hour (Swansdown
Cake Flour & Calumet Baking
Powder) Abbott & Costello, com-
edians; Aldrich Family with Ezra
Stone; Jack Miller's Orch.; Ted
Straeter Choir; Guests: KMBC
WJR KFAB WNAX KSCJ KRNT
KDAL KMOX WHAS WCCO
WBBM (sw-11.83) (also see 10:30
p.m.)

7:15 CST 6:15 MST
CJRM-News: Sports
KFJF-Gladys Hill McKenzie,
songs
KLP-Musical Interlude
KMA-Musical Moments
KSL-Quarterback Club
WJR-Musical Prgm.
WLS-Know Your School
WMIN-St. Paul Schools

7:30 CST 6:30 MST
Joe Penner, comedian (Huskies);
KSL (also at 6:30 p.m.)
Eastman School of Music: KFYR
KOIL WDAY WTCN WLS
Sinfonietta: KSO
Music detail on page 9 this week.
Sinfonietta: CKY CKX
CJRM-Jimmie Allen
KDYL-Maestros of Modern Music
KFJF-Prelude to Evening
KMA-Markets: Weather: News
WGN-Lightning Jim
WHLB-Hits & Encores
WJR-Number Please
WMIN-Geo. Elmer E. Benson
WMT-Bohemian Frolic

7:45 CST 6:45 MST
CJRM-Maestros of Modern Music
KDYL-Radio Guest
KFJF-Guy Lombardo Recordings
KMA-Earl May's Visit
WMFG-Song Time
WMIN-Evening Concert

NIGHT

Frequencies

CJRM-540 WCCO-810
CKX-1120 WDAF-610
CKY-910 WDAY-940
KDAL-100 WDOG-1180
KFAB-770 WECB-1290
KFDY-780 WENR-870
KFJM-1410 WGN-720
KFNF-890 WHAS-820
KFNR-850 WHLB-1370
KMA-930 WHO-1000
KMBC-850 WJR-750
KMOX-1090 WLB-760
KOA-830 WLS-870
KOIL-1260 WLW-700
KRNT-1320 WMAQ-670
KSCJ-1330 WMFG-1210
KSL-1130 WMIN-1370
KSO-1430 WMT-600
KSOO-1110 WNAW-870
KSTP-1460 WOV-590
KWYO-1370 WSM-650
WAAW-660 WTCN-1250
WBBM-770 WTMJ-620
WCOL-760

8:00 CST 7:00 MST
 Don't You Believe It? (Sensation Cigarettes): WGN

Major Bowes' Amateur Hour (Chrysler): WBBM KSL WJR KMBC KFAB KMOX WCCO KSCJ WNAX KRNT WHAS (sw-11.83)

Eastman School of Music: KOIL WTCN

Good News of 1939 (Maxwell House Coffee): Frank Morgan, comedian; Fannie Brice; Meredith Wilson's Orch.; Guests: KOA WLW WHO WOV WDAF WTMJ KSTP WEBC WMAQ WSM WDAY KFJR (sw-9.53)

For news of Hollywood read "Hollywood Showdown" in every issue of Radio Guide.

Good News of 1939: CKY CKX

CJRM-Rhythms: Jewish Prgrams. KFJM-Waltz Time
 KMA-To be announced
 WDOG-Eventide Echoes
 WENR-Ennio Bolognini's Orch.
 WMFG-Hibbing Municipal Band
 WMIN-News: Electric Organ

8:15 CST 7:15 MST
 To be announced: KOIL WTCN
 Bob Crosby's Orch.: WGN WLW WDOGY

KFJM-News
 KMA-Farm Bureau Prgm.

WENR-Ennio Bolognini's Orch.
 WMT-Refreshing Rhythms
8:30 CST 7:30 MST
 We Want a Touchdown: KOIL
 Town Meeting of the Air: KMA
 KSO WENR WMT

The discussion for the first program in the 1938-39 series will be concerned with the question: "Where Will the Munich Settlement Lead?" The authorities to be heard on this question: Anne O'Hare McCormick, Hugh S. Johnson, Felix Morley. Story on page 14.

CJRM-Eddie Houston's Remember Prgm.
 KFJM-Mothers Musical Album
 WDOG-Frank Dailey's Orch.
 WGN-News: History Repeats
 WMFG-Radio Night Club
 WMIN-Eventide Echoes

8:45 CST 7:45 MST
 WGN-Henry Weber's Concert Review
 WMIN-Oscar Sundberg's Orch.

9:00 CST 8:00 MST
 Kraft Music Hall: Starring Bing Crosby; Ken Carpenter; Paul Taylor Chorus; Johnny Trotter's Orch.; Guest: WDAF WTMJ WEBC KOA WOV WLW WHO KSTP WMAQ WDAY WSM (sw-9.53)

Guest: Mafalda Favero, young soprano sensation of the San Francisco opera company.

Columbia Workshop: KDAL KSCJ KFAB WMFG WHAS WHLB KMBC (sw-11.83)

"Luck," Wilbur Daniel Steele's story of the discovery and consequence of a man cheating in a poker game in the North Woods, will be dramatized.

Town Meeting of the Air: WTCN KOIL KFJR

Kraft Music Hall: CKY CKX
 CJRM-Lew White, organist
 KMOX-Sports
 KSL-Fireside Melodies
 WBBM-Riddles in Rhythm
 WCCO-Republican Convention
 WDAY-Stassen for Governor
 WJR-Number Please
 WMIN-News
 WNAX-Hits & Bits

9:15 CST 8:15 MST
 Columbia Workshop: KRNT

CJRM-String Quintet
 KMA-Farm Bureau Prgm.
 WMIN-Harmony Hall
 WNAX-Musical Moments
9:30 CST 8:30 MST
 Americans at Work: WJR KSL KSCJ WMFG WNAX WHAS KFAB KRNT WHLB WCCO KDAL

The varied and exciting job of a news photographer will be told by men in the profession.

Eddy Duchin's Orch.: WGN

Address by Gen. James G. Harbord: WDAY WENR KOIL KFJR KMA WMT
 CJRM-Johnny Bering's Orch.
 KMBC-News: Sportcast
 KMOX-Sports
 WBBM-Sports Huddle
 WMIN-River Lake Tabernacle
 WTCN-Front Page

9:45 CST 8:45 MST
 Americans at Work: KMBC

To be announced: KMOX WTCN
 KFJM-Swing Time
 WBBM-Del Bright's Orch.

10:00 CST 9:00 MST
 Amos 'n' Andy (Campbell's Soup): WMAQ WDAF WOV KOA WSM WHO (also see 6 p.m.)

Vincent Lopez' Orch.: KRNT KDAL KFAB KMBC WHAS WHLB WCCO WBBM

Sports Question Box: (sw-9.53)
 Herbie Holmes' Orch.: WGN

News: CKY CKX CJRM

News: KMA KOIL KSCJ WDAY WMT WJR WNAX
 KFJR-Weather & News
 KMOX-The Goldbergs, sketch
 KSL-Thursday Concert
 KSTP-Styles for Men
 WEBC-Newsletters
 WENR-Globe Trotter
 WGN-Jose Manzanera's Orch.
 WMFG-Sports Review
 WMIN-News: Monitor News
 WTMJ-Today's Events

10:15 CST 9:15 MST
 Artie Shaw's Orch.: KFJR KMA WDAY

Vincent Lopez' Orch.: WNAX KMOX WJR KSCJ

Don Bestor's Orch.: (sw-9.53)

To be announced: CKY CKX
 Address by Brig.-Gen. Arnold:
 WMT KSO

News: WHAS WHO
 Tribune Time: WMFG WEBC
 CJRM-Harmoners
 KFNF-Evening at Home
 KOA-Talent of All Ages
 KOIL-Sports
 KSL-Personality Parade
 KSTP-Night Extra
 WCCO-Cedric Adams
 WDAF-Sophisticated Swing

WENR-Ennio Bolognini's Orch.
 WGN-Dick Jurgens' Orch.
 WLW-Sweet Adeline
 WMAQ-Romance in Song
 WMIN-Let's Dance
 WMT-Electric Park Band
 WOW-Wig Waggin' with Wagner
 WSM-World in Review
 WTCN-Dean Hudson's Orch.
 WTMJ-Dance Orch.

10:30 CST 9:30 MST
 Richard Himber's Orch.: KFJR KOA WSM WDAY (sw-9.53)

Kate Smith Hour (Swansdown Cake Flour & Calumet Baking Powder): KSL

Lou Breese's Orch.: KSO KMA WTCN

Cab Calloway's Orch.: KSCJ WHLB KFAB WNAX KDAL WJR WMFG (sw-6.12)

Horace Lapp's Orch.: CKY CKX CJRM

Joe Sanders' Orch.: WMT WGN KOIL

News: KMOX WBBM
 KFNF-House of Peter McGregor
 KMBC-Dance Time
 KSTP-Macalester Band
 WDAF-Rollie Johnson
 WDAF-Dance Orch.

WENR-Six-Day Bike Race
 WHAS-Tommy Blue's Orch.
 WHO-Nat'l Radio Revival
 WLW-Gene Beecher's Orch.
 WMAQ-Abe Lyman's Orch.
 WMIN-Oscar Sundberg
 WOW-News Tower
 WTMJ-Rhythm Time

10:45 CST 9:45 MST
 Cab Calloway's Orchestra: KFAB KMOX KRNT WBBM

Richard Himber's Orch.: WOV WMO

Lou Breese's Orch.: KOIL
 CJRM-Treasure Chest
 KOA-Westernaires
 WCCO-Dean Hudson
 WEBC-Lenox Casino Broadcast
 WENR-Earl Hines' Orch.
 WLW-Johnny Lewis' Orch.
 WMIN-Swing Session
 WTMJ-Today's Events

11:00 CST 10:00 MST
 Sammy Kaye's Orch.: WBBM WNAX KFAB KMOX KSCJ KSL WHAS (sw-6.12)

Ted Lewis' Orch.: WHO WOV WEBC

Ramon Ramos' Orch.: WDAY KMA

Benny Goodman's Orch.: WGN WMT KSO

Theater Time: CKY CKX
 News: CJRM WMAQ
 KFJR-Weather & News
 KOA-Dean Hudson's Orch.
 KOIL-Paul Sabin's Orch.
 KSTP-Marvin Frederick
 WDAF-Nighthawks
 WENR-Music As You Desire I
 WJR-Joe Venuti's Orch.
 WLW-Paul Sullivan, commentator
 WMIN-News: 12th Hour Temp
 WSM-Evening Fantasy
 WTCN-Ted Johnson's Orch.

11:15 CST 10:15 MST
 Ted Lewis' Orch.: WMAQ KSTP

Sammy Kaye's Orchestra: KSCJ WMFG WCCO

Ramon Ramos' Orch.: KFJR WEBC WSM WTCN

Benny Goodman's Orch.: WLV

CJRM-World Dances
 KOA-Family News
 KOIL-Sports Highlights
 KSL-Personality Parade
 WTMJ-Dance Orchestras

11:30 CST 10:30 MST
 Eddie Dooley's Last Minute Football News: KOA

Freddy Martin's Orch.: KMA KOIL KFJR WSM WOV WEBC

Ramona's Orch.: WDAY WHO WMAQ

THURSDAY November 10

Geo. McCall's Screen Scoops (Old Gold Cigarettes): KMBC KSL (also see 6:15 p.m.)

Will Osborne's Orch.: KSCJ KFAB WBBM KRNT WNAX WJR WMFG KDAL KMOX WCCO (sw-6.12)

Bob Crosby's Orch.: WGN KSO WMT KSTP

Book Review: CKY CKX
 CJRM-Concert Master
 WDAF-Dance Orch.
 WHAS-Dream Serenade
 WLW-Twenty-Four Hour Review
 WMAQ-Earl Hines' Orch.
 WMIN-Waltz Time
 WTCN-Lani McIntire's Orch.

11:45 CST 10:45 MST
 Will Osborne's Orch.: KMBC

News: CKY
 Freddy Martin's Orch.: WENR WMT

KOA-Sterling Young's Orch.
 KSL-News
 WLW-Ramona's Orch.
 WMFG-Casino Orch.
 WMIN-The Serenader

12:00 CST 11:00 MST
 Shep Fields' Orch.: KFJR WENR WLW

Jack Crawford's Orch.: WMAQ WOV

Tommy Tucker's Orch.: WGN KSO KOIL

Concert Trio: CKY
 News: KOA WMIN KMBC
 CJRM-When Day Is Done
 KMOX-Dancing Time
 KSL-Hotel Utah Orch.
 KSTP-Dream Ship
 WBBM-Charlie Engles' Orch.
 WDAF-Nighthawks
 WHAS-Twelve to One Club

End of Thursday Programs

MORNING

7:00 CST 6:00 MST
 Omar Herth, swing maker: KFJR WEBC KSTP

Earbenders: WTCN
 News: WOW WLS
 Mother Randall: WHO WNAX

7:15 CST 6:15 MST
 Gene & Glen: KFJR WDAY WEBC KSTP

Vocal Vogues: WTCN
 News: WMT WNAX WHO KFJM

7:30 CST 6:30 MST
 Swing Serenade: KFJR
 News: KWYO WAAW KOIL
 Musical Clock: WOW WMT WBBM

7:45 CST 6:45 MST
 Jack & Loretta: KFJR
 Radio Rubes: WHO WLW
 Musical Clock: KSOO KMOX

8:00 CST 7:00 MST
 News: Breakfast Club; Orch.; Soloists: WEBC KOIL

Richard Maxwell, trn.: KDAL WHLB (sw-21.5)

News: The Band Goes to Town: WLW

Coffee Pot Inn: KFJR WNAX KFAB KMA WOV WHO WDAY
 News: CKX KOA
 Musical Clock: WBBM WMFG WTCN

Morning Devotions: WLS KWYO
8:15 CST 7:15 MST
 The Family Man: (sw-21.5)

Montana Slim, songs: News: WMFG (sw-21.5)
 Breakfast Club: News: WDAY KFJR

News: KFJM WHLB WLS
8:30 CST 7:30 MST
 Joyce Jordan, Grlr Interne, sketch (Calox Toothpowder & Solidified Albolene): WBBM (sw-21.5)

Happy Jack, songs: (sw-21.5)
 Sunbrite Smile Prgm.; Variety Show; Ransom Sherman, m.c.: WMAQ WMT KSO KOIL

Breakfast Club: WTCN
 The Troubadors: WMFG
 News: WDOGY KFAB

8:45 CST 7:45 MST
 Bachelor's Children, sketch (Old Dutch Cleanser): KMOX KRNT KFAB WCCO

Wife Saver: Allan Prescott: WMAQ
 Sunny Melodies: (sw-21.5)

9:00 CST 8:00 MST
 Pretty Kitty Kelly, sketch (Wonder Bread): KSCJ KRNT WCCO WBBM KMOX

Houseboat Hannah, sketch (Lava Soap): WLS

Mrs. Wiggs of the Cabbage Patch, sketch (Old English Wax): WMAQ WOV KSTP WHO

Paul Page, songs: KSO KSOO

Nation's School of the Air: WDOGY Grades nine to eleven hear "Music in the World Around Us, No. 2: Russian Folk Music."

Monticello Party Line: KFAB KOIL WGN

9:15 CST 8:15 MST
 Myrt & Marge, sketch (Super Suds): WBBM WCCO KMOX KFAB WNAX

Jane Arden, sketch (Ward Baking Co.): WLS

Josh Higgins of Finchville, sketch: KSO KFJR WMP WDAY

John's Other Wife, sketch (Louis Philippe): WMAQ WOV KSTP WHO

Betty Crocker: WOW WGN

9:30 CST 8:30 MST
 Hilltop House, sketch (Palmolive Soap): KMOX WBBM KFAB WCCO WNAX

Just Plain Bill, sketch (Bi-Soda): WMAQ WOV KSTP WHO

Madame Courageous (Durkee's Margarine): WLS WLW KSO KOIL KOA

John Metcalfe's Choir Left: WDOGY

Grandma Travels: WEBC WMFG WHLB

9:45 CST 8:45 MST
 Stepmother, sketch (Colgate): WCCO KMOX WBBM

Woman in White, sketch (Pillsbury): WMAQ WEBC KSTP WOV WHO

FRIDAY, November 11, 1938

David Harum, sketch (Bab-O): WHO WOV WMAQ KSTP

News: KOIL KWYO
 CJRM-Bulletin Board
 CKX-Over the Back Yard Fence
 CKY-Raymar

KEAB-Roy, Lonnie & John
 KFJM-Household Hour
 KFJR-Markets: Weather: Top of the Dial

KMA-Weather: Markets: News
 KMOX-The Magic Hour
 KOA-Ted White, songs
 KSOO-Grain Quotations: Markets: Weather: News

WBBM-The Heart of Julia Blake
 WCCO-Ma Perkins
 WDAY-Hometown Reporter: News
 WDOGY-The Modern Trend
 WEBC-Woman's Hour
 WGN-Morning Melodies
 WHLB-Please Play
 WLW-The Goldbergs, sketch

10:15 CST 9:15 MST
 Vic & Sade, sketch (Crisco): WLW WLS

Viennese Ensemble: KSO WDAY WTCN

Lorenzo Jones, sketch (Phillips): WOV WHO WMAQ KSTP

Scattergood Baines, sketch (Wrigley's Gum): KFAB WNAX

Georgia Crackers: WDOGY
 Variety Prgm.: KWYO KSOO

News: WHLB WMFG KFJM
 CKY-Stars Over Hollywood
 KFJR-To be announced

KMA-Earl May's Visit
 KMOX-Let's Compare Notes
 KOA-Rosie & Her Guitar
 KOIL-Polly the Shopper
 KSCJ-True Stories

WAAW-Markets
 WBBM-Editor's Daughter
 WCAL-Our Church
 WCCO-Tena & Tim
 WEBC-Around the Clock with Kay
 Woman's Hour; News
 WMIN-Bulletin Board
 WMT-Party Line

10:30 CST 9:30 MST
 Pepper Young's Family, sketch (Camay Soap): WLS

Get Thin to Music: KOIL KSO

Young Widdler Brown, sketch (Haley's M-O): KSTP WMAQ WOV WHO

Big Sister, sketch (Rinso): WCCO WNAX KRNT KFAB WBBM KMOX KDAL

Story of the Month: KSOO
 CKX-Markets
 CKY-Dan & Sylvia
 KFJM-Music of the Masters
 KFNF-Frank Field
 KFJR-Those Happy Gilmans
 KMA-Uncle Cary, Mary Jane & Buster

KOA-Jewel Box: Musical Clock
 KSCJ-To be announced
 KWYO-Household Hour
 WDAY-Grandma Travels
 WDOGY-News

WGN-Don Pedro's Magic Violin
 WHLB-Hawaiian Echoes
 WLW-Reva Harris, pianist
 WLB-News: Livestock: River: Weather: Markets

WMFG-Ten-Thirty Matinee
 WMIN-Mid-Morning Concert
 WMT-Tom Owens' Cowboys

10:45 CST 9:45 MST
 Aunt Jenny's Stories (Spry): KMOX WBBM WCCO KRNT KFAB WNAX KDAL

Getting the Most Out of Life, Dr. Wm. L. Stidger (Standard Brands): CKY CKX

Breen & de Rose: WEBC WMT

Road of Life, sketch (Chipso): WMAQ WLW

Kitty Keene, Inc., sketch (Dreft): KSTP WDAY KFJR WOV WHO KOA

KFJM-Markets
 KFNF-Wilbur Smith
 KFJR-Kitty Keene
 KMA-Mickey & Faylon
 KOIL-Homemakers' Club
 KSCJ-Want-Ad Rambles; Wall Street Mission

KSOO-Curbstone Opinions
 WGN-Painted Dreams
 WHLB-Terry Takes the Air
 WLS-Market Reports: Poultry & Veal Markets

WMFG-Strictly Masculine
 WMIN-American Road Builders
 WTCN-Myndall Cain

11:00 CST 10:00 MST
 Mary Margaret McBride, columnist (La France & Satina): KMOX KFAB WBBM WCCO KRNT

Southernaires: WDAY KOIL

Dan Harding's Wife, sketch: WEBC

Picture and review on pages 6 and 7.

The Balladeers: CKX

CKY-Backstage Wife
 KFNF-Weather, Markets & News
 KFJM-Fertile Co-op. Hour
 KFJR-Markets: Police Bulletins
 KMA-Tobie's Cornstussel Nooz
 KOA-Radio Budget Shop
 KSCJ-Ann Summers

KSOO-Grain Quotations: Powder River Boys: Bulletins: Grain Quotations

KSTP-Household Forum
 KWYO-The Westerners
 WDOGY-Charles Sengir
 WGN-Manhattan Mother, sketch

WHLB-School Broadcast
 WHO-To be announced
 WHLB-School of the Air, Vocational Guidance

WLS-Martha Crane and Helen Joyce

WLW-The Editor's Daughter
 WMAQ-The Carters of Elm Street
 WMFG-News Commentary
 WMIN-News: World Book Man
 WMT-Cornstussel Nooz

WNAX-Prairie Dream Boys
 WOW-Toby & Susie
 WTCN-Wheepie John

11:15 CST 10:15 MST
 Her Honor, Nancy James, sketch (Kleenex): KRNT KFAB WCCO WBBM KMOX

The O'Neills, sketch (Ivory Soap): WMAQ WOV WLW KOA

Alden Edkins, basso: CKX
 CKY-Old Refrains
 KFNF-Cornfield Hawaiians
 KFJR-The Goldbergs
 KMA-Cowboy Loye's Troupe
 KOIL-Waltz Time

KSCJ-Peter MacGregor
 KWYO-The Curtain Rises
 WDAY-Women in the News: Man on the Street

FRIDAY

November 11

(12:00 noon Continued)

WLS-Dinnerbell Prgm.
WMT-Varieties: Question Man
WNAX-Farm & Home Hour
WOW-Voice of the Farm

12:15 CST 11:15 MST
Life Can Be Beautiful, sketch (Ivory Soap): WBBM KMOX WCCO

Goodyear Farm Radio News: WMAQ WTCN KOIL WDAY WLW KSO KSOO KFJR KOA

Let's Talk It Over: (sw-15.33)
News: KWYO KFJM
CKY-On the Mall
KFAB-Markets & Farm Notes
KFNF-Mohawk Boys
KMA-Tune Time

KSCJ-Voice of the People
KSTP-Movie Parade
WDGY-Farm Bureau News
WGN-Luncheon Music
WHO-Dinner Hour Concert
WLB-Musical Prgm.

WMIN-Noonday Jamboree
WMT-Voice of Iowa: Markets
WNAX-Headlines & Markets
WOW-Midday Melodies

12:30 CST 11:30 MST
Road of Life, sketch (Chipso): WBBM KMOX

Veterans of Foreign Wars Prgm.: (sw-15.33)
Speakers: Eugene I. Van Antwerp, commander-in-chief of the V.F.W.; Mrs. Anna Mae Lochner, president of the V.F.W. Ladies' Auxiliary.

Man on the Street: WMFG WHLB WEBC
News: KOIL WHO
Tune Time: WDAY WNAX KSOO
Voice of the Farm: KFJR WCCO
CKY-Musical Workshop
KFAB-Political Talk, Charles W. Bryan

KFDY-A. M. Eberle, Extension Service Director
KFJM-Olaf Roisem's Orch.
KFNF-Henry Field
KMA-Weather & News
KOA-Heart of Julia Blake
KSCJ-Farm Flash
KSTP-Daily Features
KWYO-Swing Session

WDGY-Livestock Reporter
WGN-Markets; Mid-day Service
WLB-University Farm Hour
WLS-Checkerboard Time
WLW-Live Stocks
WMAQ-Doggy Dan

WMT-Cedar Valley Hillbillies
WGW-News: Musical
WTCN-Three Strings

12:45 CST 11:45 MST
Alice Coronett, songs: WEBC
Voice of Experience: KSO KOIL
This Day Is Ours, sketch (Crisco): WBBM WCCO KMOX

Those Happy Gilmans, comedy sketch (Corn-Kix): WMAQ WLW KOA

Grandma Travels: KFAB KFJR
Markets: KFJM KSCJ
News: CKX KSOO
CKY-News & Messages
KFDY-College News Review
KMA-Earl May's Visit
KSTP-Woman's Page of the Air
KWYO-News: Farm Flashes
WDAY-Voice of the Farm
WDGY-Hank & Martha
WHLB-Finnish News
WHO-Lem & Martha
WLS-Jim Poole, livestock summary

WMFG-Piano Meanderings
WMIN-Swingtime
WMT-Tune Time
WNAX-D. B. Gurney
WOW-Man on the Street
WTCN-Front Page

1:00 CST 12:00 MST
To be announced: WEBC KSO KOIL

Irene Beasley, R. F. D. No. 1: KSCJ KDAL WHLB
Betty & Bob, sketch (Gold Medal): WMAQ KOA WHO KSTP WOW (sw-15.33)

Big Sister, sketch: CKY CKX
Voice of the Farm: KMOX KSOO
Man on the Street: KFAB WBBM
KFDY-State Crop Show
KFJM-Hit of the Day
KFNF-Grab Bag Prgm.
KFJR-News & Agriculture in the News

KMA-Country Home Time
KWYO-Royal Hawaiian Hotel Orchestra
WCCO-Noon Extra
WDAY-News: Variety Prgm.
WDGY-Slim Jim

WGN-Two On a Shoestring
WLB-Sports, Bill Gibson
WLS-School Time
WLW-Linda's First Love
WMFG-Old Familiar Tunes
WMIN-News: Orch.
WMT-Hillbillies: Many Happy Returns
WNAX-Petroleum Parade
WTCN-Curbstone Question-Air

1:15 CST 12:15 MST
Arnold Grimm's Daughter, sketch (Gold Medal): WMAQ KSTP WLW KOA WOW WHO (sw-15.33)
To be announced: WTCN
Merry Minstrels: WMFG KDAL WHLB

Judy & Jane: KSOO KMOX
Dance Tunes: CKY WTCN
CKY-Dance Tunes
KFAB-Songs Sacred
KFDY-Charlotte Dokken, cellist
KFJM-Puzzle Prgm.
KFJR-Studio
KMA-Mickey Gibbins, songs
KOA-Curiosities
KSCJ-Minrel Men
WAAW-Markets
WBBM-Hal Tate, Radio Tattler
WCCO-Kitty Keene
WDAY-Rudy Sten's Cowboys
WGN-June Baker
WLB-Musical Varieties
WLS-Palatial Palace of Wonders
WMIN-Gypsy Strings
WMT-Les Hartman's Band: Gas Light Harmonies

1:30 CST 12:30 MST
Valiant Lady, sketch (Gold Medal): KOA WLW KSTP WMAQ WOW WHO

Family of Nations Program: KDAL KFAB KMOX WMFG WCCO WBBM KSCJ (sw-15.27)
More detail on page 5.
To be announced: KSOO KFJR
Silhouettes in Blue: WDGW
London Calling: CKY CKX
KFAB-Bill Miller, sacred songs
KFDY-Nora M. Hott
KFJM-Request Prgm.
KFNF-News
KMA-Vic Fraser's Orch.
KOA-Judy & Jane
KWYO-Musical Newsy
WDAY-Agriculture: Markets
WGN-The Lady's Answer
WLB-T. B. Association Talk
WLS-Grain Market Summary
WMIN-Design for Melody
WMT-News: Novelty Parade
WNAX-Russ Pike

1:45 CST 12:45 MST
Betty Crocker (Gold Medal): WHO KOA KSTP WMAQ
Family of Nations Program: KRNT
Ed Fitzgerald & Co.: WGN
Judy & Jane: WOW WNAX
WMT WEBC WDAY
CKX-Markets
KFAB-News & Markets
KFDY-Farm Flashes
KFNF-Pet Man
KWYO-Monitor News Revue
WDGY-Dr. Dymbie, health talk
WLS-Henry's Exchange: Prairie Ramblers
WLW-Kitty Keene, Inc. sketch
WNAX-Marion Matthews, pianist

2:00 CST 1:00 MST
Armistice Day Prgm.: WHLB KSCJ KDAL WMFG WCCO (sw-15.27)
The annual Armistice Day broadcast of the Carnegie Endowment for International Peace will have as speakers: Nicholas Murray Butler, president of the Endowment and of Columbia University; Paul van Zeeland, former premier of Belgium, who is in America on a visit; Henri Haue, mayor of Versailles, from Paris; Bo Enden, a Swedish jurist and professor at Uppsala University, from Stockholm; General John F. O'Rygan, who commanded the 27th Division of A.E.F., and the fiery David Lloyd George, Britain's prime minister during the war, from London.

Story of Mary Marlin, sketch (Ivory Flakes): WOW WDAY KSTP WEBC WMAQ KFJR WHO WLW KOA
Swing Time Trio: KSOO KOIL
Marriage License Romances: WGN WMT KSO
Story of Mary Marlin, sketch: CKY CKX
KFAB-News & Markets
KFDY-Campanile Chimes
KFJM-Orch. Parade
KFNF-Kitchen Klatter
KMA-Organ Melodies
KMOX-Travelogue
KWYO-Pacific Paradise
WAAW-News
WBBM-Linda's First Love
WDGY-John G. Alexander
WLB-School of the Air, American History
WLS-Grace Wilson, contr.
WMIN-News: Music Hall

Good Listening for Friday

Further details and stations which will broadcast these programs may be found in the adjacent program columns at the time hereunder indicated.

MORNING

11:30 CST (10:30 MST) Farm and Home Hour.

AFTERNOON

1:30 CST (12:30 MST) Family of Nations Broadcast.

3:30 CST (2:30 MST) Armistice Day Program.

5:45 CST (4:45 MST) Sophie Tucker, Blues Singer.

NIGHT

6:30 CST (5:30 MST) Jack Haley, Singer-Comedian, Lucille Ball; Virginia Verrill; Ted Fio-Rito's orchestra.

7:00 CST (6:00 MST) Lucille Manners, Sop., and Soloists.

7:00 CST (6:00 MST) First Nighter; Original Drama.

7:30 CST (6:30 MST) Burns and Allen, Comedians, with Tony Martin, Tenor.

8:00 CST (7:00 MST) Hollywood Hotel; Drama and Music. William Powell, m.c.; Frances Langford and Jean Sabin, vocalists; Victor Young's orchestra. William Powell, Burgess Meredith, H. B. Warner, and Melville Cooper will present "Journey's End," stirring British war play.

8:30 CST (7:30 MST) March of Time; News Dramas.

9:00 CST (8:00 MST) Guy Lombardo and His Orchestra.

9:30 CST (8:30 MST) Jimmie Fidler; Movie Gossip.

WNAX-Betty Lane's Southerners
WTCN-Football Game

2:15 CST 1:15 MST
Ma Perkins, sketch: CKX CKY
Continental Varieties: KSOO KSO WMT KOIL (sw-15.33)

Oxydel's Own Ma Perkins, sketch: KFJR KSTP WMAQ WOW KOA WDAY WEBC WHO WLW

KFAB-Tommy Watson
KFDY-Cello Solos
KFJM-Ma Perkins, sketch
KFNF-Peter MacGregor, drama
KMA-Rhythm Rangers
KMOX-One Woman's Opinion
KWYO-This Rhythmic Age
WBBM-Meet the Missus
WCCO-Taxpayer's Assn.
WDGY-Gertrude Lewis
WGN-Koffee Klatsch
WLB-Afternoon Concert
WLS-Homemakers' Hour
WNAX-Melody Styles

2:30 CST 1:30 MST
Harrisburg Varieties: KSCJ KSCJ KRNT WMFG WHLB (sw-15.27)

Pepper Young's Family, sketch (Camay Soap): KFJR WDAY WMAQ KOA WLW KSTP WHG WEBC WOW

Continental Varieties: KOIL KSO KMA
Jewish War Veterans Armistice Day Prgm.: WDGW

This program, under the auspices of the Jewish War Veterans, will have as speakers: Hon. Dorre Worth, commander-in-chief of the J.W.V., Rabbin Billel Silver, national chaplain.

Pepper Young's Family, sketch: CKY CKX
KFAB-Cornhusker Jamboree
KFDY-Nora M. Hott
KFJM-Slim Thompson's Orch.
KFNF-Flower Talk
KMOX-Magic Kitchen
KSOO-Mid-Afternoon Newscast
KWYO-Organ Treasures
WBBM-Missus Goes to Market
WCCO-Markets
WGN-Len Salvo, organist
WLB-Beethoven Symphony No. 4
WLS-Homemakers Program
WNAX-Those Happy Gilmans

2:45 CST 1:45 MST
Guiding Light, sketch: CKX CKY
The Guiding Light, sketch (White Naptha): KSTP KFJR WMAQ WHO WOW WDAY WLW KOA WSBC KSOO

Ted Malone's Between the Bookends: KSO WMT
Harrisburg Varieties: KMOX WCCO
KFDY-Farm Flashes
KMA-Mac & Bob
KOIL-People in the News
KWYO-News; Markets & Farm Flashes

WBBM-Pappy Cheshire's Hillbilly Champions
WGN-Good Health & Training
WLS-News
WMFG-Judy & Jane
WNAX-Ma Perkins

3:00 CST 2:00 MST
Eton Boys: KSCJ KRNT KFAB KDAL WBBM (sw-15.27)
Backstage Wife, sketch (Dr. Lyons): WOW WMAQ KSTP WHO KOA

Club Matinee, Variety Show: News: KOIL KSOO WENR KSO WMT
Club Matinee: CKY CKX
Vic & Sade, sketch: KFJR WDAY
News: WAAW WHLB
KFJM-Educational Series
KMA-Cowboy Loye & His Blue Bonnet Troup
KMOX-Singin' Sam
KWYO-Concert Master
WCCO-Ladies First
WDGY-Matinee Melodies
WEBC-Stock Quotations: Afternoon Interlude
WGN-Jess Kirkpatrick & Piano
WHLB-News: Stock Quotations
WLB-Musical Prgm.
WLW-Kitty Keene, Inc., sketch
WMFG-Stock Quotations
WMIN-News: Curtain Rises
WNAX-Mantle Lamp Prgm.

3:15 CST 2:15 MST
Club Matinee: News: WEBC WDAY
Stella Dallas, sketch (Milk of Magnesia): WHO KSTP WMAQ WOW KOA
Syncopation Piece: WHLB KSCJ KRNT KDAL KFAB WBBM WMFG (sw-15.27)
Midstream: WLW
KFJM-News
KFJR-Markets: Weather: Agriculture in the News
KMOX-Linda's First Love
WDGY-Oklahoma Outlaws
WGN-Nat'l Security League
WLB-Background of the News
WNAX-Cliff Frederickson, accordion

3:30 CST 2:30 MST
Vic & Sade, sketch (Crisco): WMAQ WOW KSTP WHO WLW WEBC
Syncopation Piece: WMFG WHLB
Club Matinee: News: KMA
Armistice Day Prgm.: WDGW
More detail on page 5.
KFAB-Jane Tucker
KFJM-Classic Time
KFJR-Judy & Jane
KMA-Variety Prgm.
KMOX-The Editor's Daughter
KOA-Jingle Town Gazette
KWYO-Treasures in Melody

WCCO-Betty & Bob
WGN-Afternoon Serenade
WLB-Musical Prgm.
WMIN-Koffee Klatch
WNAX-Bohemian Band

3:45 CST 2:45 MST
Barry Wood, songs: WHLB KSCJ WMFG KDAL (sw-15.27)
Girl Alone, sketch (Aunt Jemima Pancake Flour): WMAQ KSTP WOW KOA
Club Matinee: News: KFJR WEBC
Armistice Day Prgm.: WLW
Life's Like That: CKY
CKX-Monitor News
KFAB-Roy, Lonnie & John
KFNF-The Woman's Page
KMOX-Kitty Keene, Inc.
WBBM-Tina & Tim
WCCO-Julia Blake
WDAY-Rudy Sten's Cowboys
WGN-Margery Graham
WHO-Favorite Melodies
WMIN-Barefoot Boys
WNAX-Radio Aces

4:00 CST 3:00 MST
March of Games: KSCJ WHLB KDAL WMFG WCCO KFAB
Houseboat Hannah, sketch (Lava Soap): WLW KSTP WHO WOW WEBC KOA
Affairs of Anthony: WTCN KOIL KSOO WENR KFJR KMA WMT
Louis Rich Entertains: WDGW WGN
University Lecture: CKY CKX
KFJM-Songs That Live
KMOX-Barnyard Follies
KWYO-Guess Contest
WBBM-Manhattan Mother
WDAY-News
WDGY-Happy Hollow Gang
WLB-Short, Short Story
WMAQ-Four-Way Questionnaire
WMIN-News: Potpourri
WNAX-Happy Jack's Old Timers

4:15 CST 3:15 MST
Chasing Shadows: KSO KSOO WLW
Your Family & Mine, sketch (Sealtest): WMAQ WOW (sw-9.53)
Men Behind the Stars: KSCJ KDAL WMFG WCCO KFAB WHLB
Adrian Rollini's Orchestra: KFJR WMT WDGW
The Johnson Family, sketch: WGN
Adventures in Rhythm: CKY CKX
KFJM-Shirley Anne Ronne, songs
KMA-News
KOA-Dorothy McKenzie
KOIL-Top Tunes
KSTP-Voice of Experience
KWYO-This Rhythmic Age
WBBM-Houseboat Hannah
WDGY-Happy Hollow Gang
WEBC-Church of the Air
WENR-Swingtime Serenade
WHO-The Goldbergs, sketch
WMIN-Club Cabana
WTCN-Red Cross

4:30 CST 3:30 MST
News: Doris Rhodes, songs: KSCJ KDAL KFAB WHLB
Landt Trio: KSO WEBC WMT KFJR
Jack Armstrong, sketch (Wheaties): WLW (sw-9.53)
Three Romeos: WTCN
Magical Voyage: CKX CKY
News: WAAW WMFG
KFJM-Shopping Tour
KMA-Rhythm Rangers
KOA-Strolling Songster
KOIL-Little Varieties
KSOO-The Skyride
KWYO-Band: News
WBBM-Kitty Keene
WCCO-Livestock
WDAY-Fire Prevention Talks
WDGY-Wake Up, America
WENR-Six-Day Bike Race
WGN-Afternoon Musicale
WHO-Tea & Crumpets
WLB-Jacqueline Vincent, soprano
WMAQ-Concert Miniature
WMIN-Matinee Melodies
WNAX-Prairie Dream Boys
WOW-Creighton University

4:45 CST 3:45 MST
Vaughn de Leath, songs: KSO WMT
Johnny Johnston, songs: WDAY WHO WENR
Tom Mix Straight Shooters (Ralston Wheat Cereal): WTCN
CKX-Radio Column
CKY-Jerry of the Circus
KFAB-Speed Gibson
KFJM-Melody Matinee
KFJR-To be announced
KMA-The Mountaineers
KOA-For Milady
KOIL-Federal Housing Talk
KSCJ-Ma Perkins
KSTP-Stassen Vol. Com.
KWYO-Hollywood Brevities

WBBM-Todd Hunter, news
WCCO-Front Page Parade
WDGY-Mood Music
WEBC-Manhattans
WGN-Piano Interlude
WLW-Paul Sullivan, news
WMAQ-Say It With Music
WMFG-Children's Hour
WNAX-Radio Aces
WOW-Vic & Sade, sketch

5:00 CST 4:00 MST
Yoichi Hiroaka, xylophonist: KOA WMAQ WDAY KFJR (sw-9.53)
Organ Melodies: WCCO KSCJ KDAL WBBM WMFG
Don Winslow of the Navy, sketch (Krispies): WLW KMA WENR KOIL
Dick Tracy, sketch (Puffed Wheat & Rice): WMAQ KSTP Muted Music: KSO
News: CKY WHLB KFAB
CKX-Jerry of the Circus
KFJM-Tea Time Tunes
KFNF-The Cub Reporters, drama
KMOX-Highway Safety Campaign
KSOO-Easy to Remember
KWYO-Concert Master
WDGY-Mood Music
WGN-The Cinnamon Bear
WHO-Captain Midnight
WMIN-News: Hollywood Brevities
WMT-Tea Time Tunes
WNAX-Sunny Syncopators
WOW-Dick Tracy, sketch
WTCN-American Legion

5:15 CST 4:15 MST
Malcolm Claire; News: WDAY KFJR KOA WENR KSTP (sw-9.53)
Howie Wing, sketch (Corn Flakes): KFAB WBBM WCCO KRNT
Carol Weymann, sopr.: KOIL KSO
Terry and the Pirates: WEBC WMFG
News: KFNF WNAX
CKX-Afternoon News
CKY-Barnacle Bill
KFJM-Birthday Bells
KMA-Modern Hillbillies
WGN-Armchair Melodies
WHLB-Evening Serenade
WHO-Dick Tracy, sketch
WLW-Little Orphan Annie
WMAQ-Advs. of Jimmie Allen
WMT-Lamp Lighting Time: Song Hit of the Day
WOW-Junior Round Table

5:30 CST 4:30 MST
George R. Holmes, commentator: KSO WDAY WEBC KFJR
Gulden Serenaders: (sw-9.53)
Lyon & Marlowe: WENR WTCN
Today with Bob Trout: KSCJ KFAB KDAL WCCO (sw-11.83)
The Little Review: CKX
News: KMOX WDGW
Jerry of the Circus: WMFG KSTP WEBC WHLB
Jack Armstrong, sketch: WMAQ WNAX WHO
Lone Ranger: KFJM KOIL
CJRM-Mother's Musical Album
CKY-Adventures of Jimmie Allen
KFNF-Male Quartet
KMA-Organ Reveries
KOA-Report Period
KSOO-Dick Tracy
KWYO-Tin Pan Alley
WBBM-Chicago Hour
WGN-The Little Review
WLW-Denton & Barber, sports
WMIN-Sweet Music
WMT-Crimson Trails
WOW-Captain Midnight

5:45 CST 4:45 MST
Lowell Thomas, news commentator (Sun Oil): WLW
To be announced: WDAY
Father & Son, sketch: KOA
Sophie Tucker, songs: Orch. (Rol Tan Cigars): KFAB WBBM KRNT KMOX KDAL WMFG WCCO KSCJ WHLB KFAB (also KNX at 12 mid.)
More detail on page 4.
Tom Mix' Straight Shooters (Ralston Wheat Cereal): WMAQ
Little Orphan Annie, sketch: WHO KSTP WGN WOW
CKY-Dick Tracy
KFJR-Jack Armstrong
KMA-Songs by Mickey
KFNF-Marion Hilding
KWYO-Club Cabana
WDGY-Mike Collins, sports
WEBC-Captain M. Dwight
WMFG-Twilight Time
WMIN-Heath and Home
WMT-Weather: News
WNAX-Captain Midnight, sketch

6:00 CST 5:00 MST
Amos 'n' Andy, sketch (Campbell's Soup): WLW KSTP (sw-9.53) (also at 10 p.m.)

NIGHT

Frequencies

Table of radio frequencies including stations like CJRM-540, WCCO-810, and their respective frequencies.

Artie Shaw's Orch.: WTCN WMT WENR KOIL

To be announced: WSM Wilfrid Charette's Orch.: CKX

To be announced: KFAB KSCJ KDAL (sw-11.83)

News: KFJR WOW Dick Tracy, sketch: WDAY KSL CJRM-Market News CKY-Melody Time

6:15 CST 5:15 MST Jimmie Fidler's Hollywood Gossip: (sw-9.53)

Ennio Bolognini's Orch.: WDAF WHO WOW

Gene Beecher's Orch.: WDWY Lum & Abner (Postum): WJR

To be announced: KFJR WSM WTCN KSO KSTP

Major Bill: CKX Sports: WHLB WGN

News: KFJM WAAW Circle Service Boys: KOA WMT

6:30 CST 5:30 MST Wonder Show with Jack Haley, singer-comedian (Wonder Bread & Hostess Cake); Ted Fio-Rito's Orch. WBBM KFAB KSCJ WJR

7:00 CST 6:00 MST Warden Lewis E. Lawes; Criminal Case Histories (Sloan's Lament): KOIL KSO WTCN WSM

7:15 CST 6:15 MST CJRM-News: Sports CKY-Light Up & Listen

8:00 CST 7:00 MST News: Breakfest Club: WEBC KOIL KSO WLW

Xavier Cugat's Orch.: WEBC WSM

Capt. Tim Healy's Stamp Club: WLW

News: WDAF WHO Sports: WLS WTCN WGN

7:30 CST 6:30 MST Lone Ranger, drama (Silvercup): WGN

Burns & Allen (Chesterfield); Ray Noble's Orch.: Tony Martin, tr.: WBBM WHAS KMOX

8:00 CST 7:00 MST Abe Lyman's Waltz Time (Phillips); Frank Munn, tr.: WOW

8:15 CST 7:15 MST CJRM-Salvation Army Band KFJM-News

8:30 CST 7:30 MST Ward & Muzzy, piano duo: KSTP WOW WHO (sw-21.5)

8:45 CST 7:45 MST Fiddlers Fancy: KMOX WCCO

8:55 CST 7:55 MST WMAQ-WDAF WHO KSTP (sw-11.83)

9:00 CST 8:00 MST Grand Central Station: KMBC KMOX KSL WCCO KRNT WJR

9:15 CST 8:15 MST Special Remembrance Day Broadcast: CKY CKX

9:30 CST 8:30 MST Jimmie Fidler's Hollywood Gossip (Drene): KOA WLW WOW

9:45 CST 8:45 MST To be announced: KFJR WTCN KMA WDAY WENR

10:00 CST 9:00 MST Amos 'n' Andy, sketch (Campbell's Soup): WOW KFI KOA

10:15 CST 9:15 MST Tommy Dorsey's Orch.: WBBM KRNT KMBC KFAB WHLB

10:30 CST 9:30 MST Russ Morgan's Orch.: KFJR WHO KSTP (sw-9.53)

10:45 CST 9:45 MST Leighton Noble's Orch.: WBBM KRNT KFAB KMOX

11:00 CST 10:00 MST Anson Weeks' Orch.: WBBM KMOX WNAX KFAB KSCJ

11:15 CST 10:15 MST Richard Himber's Orch.: WDAY WJR WNAX

11:30 CST 10:30 MST Les Brown's Orch.: WDAY WOW WHO WDAF

11:45 CST 10:45 MST News: CKY Les Brown's Orch.: KOA

12:00 CST 11:00 MST Jack Crawford's Orch.: WENR KFJR

12:15 CST 11:15 MST Ralph Webster's Orch.: WMAQ WLW WOW

12:30 CST 11:30 MST Organ Recital: CKY

12:45 CST 11:45 MST News: KOA WMIN KMBC

12:55 CST 11:55 MST CJRM-When Day Is Done

1:00 CST 12:00 MST KSL-Dance Recital: WTCN

1:15 CST 12:15 MST WMIN-Sig Davis Sports Review

1:30 CST 12:30 MST WMAQ-Earl Hines' Orch.

1:45 CST 12:45 MST WMIN-Waltz Time

2:00 CST 1:00 MST WTCN-Lani McIntire's Orch.

2:15 CST 1:15 MST News: CKY

2:30 CST 1:30 MST Les Brown's Orch.: KOA

2:45 CST 1:45 MST Frank Novak's Orch.: WENR

3:00 CST 2:00 MST WLW-Ramona's Orch. WMIN-The Serenader

3:15 CST 2:15 MST Jack Crawford's Orch.: WENR KFJR

3:30 CST 2:30 MST Dance Orch.: KRNT

3:45 CST 2:45 MST Ralph Webster's Orch.: WMAQ WLW WOW

4:00 CST 3:00 MST Organ Recital: CKY

4:15 CST 3:15 MST News: KOA WMIN KMBC

4:30 CST 3:30 MST CJRM-When Day Is Done

4:45 CST 3:45 MST KSL-Dance Recital: WTCN

5:00 CST 4:00 MST WMIN-Sig Davis Sports Review

5:15 CST 4:15 MST WMAQ-Earl Hines' Orch.

5:30 CST 4:30 MST WMIN-Waltz Time

5:45 CST 4:45 MST WTCN-Lani McIntire's Orch.

6:00 CST 5:00 MST News: CKY

KFJM-Amer. Family Robinson KLPM-Musical Interlude

7:30 CST 6:30 MST Lone Ranger, drama (Silvercup): WGN

Burns & Allen (Chesterfield); Ray Noble's Orch.: Tony Martin, tr.: WBBM WHAS KMOX

8:00 CST 7:00 MST Abe Lyman's Waltz Time (Phillips); Frank Munn, tr.: WOW

8:15 CST 7:15 MST CJRM-Salvation Army Band KFJM-News

8:30 CST 7:30 MST Ward & Muzzy, piano duo: KSTP WOW WHO (sw-21.5)

8:45 CST 7:45 MST Fiddlers Fancy: KMOX WCCO

8:55 CST 7:55 MST WMAQ-WDAF WHO KSTP (sw-11.83)

9:00 CST 8:00 MST Grand Central Station: KMBC KMOX KSL WCCO KRNT WJR

9:15 CST 8:15 MST Special Remembrance Day Broadcast: CKY CKX

9:30 CST 8:30 MST Jimmie Fidler's Hollywood Gossip (Drene): KOA WLW WOW

9:45 CST 8:45 MST To be announced: KFJR WTCN KMA WDAY WENR

10:00 CST 9:00 MST Amos 'n' Andy, sketch (Campbell's Soup): WOW KFI KOA

10:15 CST 9:15 MST Tommy Dorsey's Orch.: WBBM KRNT KMBC KFAB WHLB

10:30 CST 9:30 MST Russ Morgan's Orch.: KFJR WHO KSTP (sw-9.53)

10:45 CST 9:45 MST Leighton Noble's Orch.: WBBM KRNT KFAB KMOX

11:00 CST 10:00 MST Anson Weeks' Orch.: WBBM KMOX WNAX KFAB KSCJ

11:15 CST 10:15 MST Richard Himber's Orch.: WDAY WJR WNAX

11:30 CST 10:30 MST Les Brown's Orch.: WDAY WOW WHO WDAF

11:45 CST 10:45 MST News: CKY Les Brown's Orch.: KOA

12:00 CST 11:00 MST Jack Crawford's Orch.: WENR KFJR

12:15 CST 11:15 MST Ralph Webster's Orch.: WMAQ WLW WOW

12:30 CST 11:30 MST Organ Recital: CKY

12:45 CST 11:45 MST News: KOA WMIN KMBC

12:55 CST 11:55 MST CJRM-When Day Is Done

1:00 CST 12:00 MST KSL-Dance Recital: WTCN

1:15 CST 12:15 MST WMIN-Sig Davis Sports Review

1:30 CST 12:30 MST WMAQ-Earl Hines' Orch.

1:45 CST 12:45 MST WMIN-Waltz Time

2:00 CST 1:00 MST WTCN-Lani McIntire's Orch.

2:15 CST 1:15 MST News: CKY

2:30 CST 1:30 MST Les Brown's Orch.: KOA

2:45 CST 1:45 MST Frank Novak's Orch.: WENR

3:00 CST 2:00 MST WLW-Ramona's Orch. WMIN-The Serenader

3:15 CST 2:15 MST Jack Crawford's Orch.: WENR KFJR

3:30 CST 2:30 MST Dance Orch.: KRNT

3:45 CST 2:45 MST Ralph Webster's Orch.: WMAQ WLW WOW

4:00 CST 3:00 MST Organ Recital: CKY

4:15 CST 3:15 MST News: KOA WMIN KMBC

4:30 CST 3:30 MST CJRM-When Day Is Done

4:45 CST 3:45 MST KSL-Dance Recital: WTCN

5:00 CST 4:00 MST WMIN-Sig Davis Sports Review

5:15 CST 4:15 MST WMAQ-Earl Hines' Orch.

5:30 CST 4:30 MST WMIN-Waltz Time

5:45 CST 4:45 MST WTCN-Lani McIntire's Orch.

6:00 CST 5:00 MST News: CKY

Death Valley Days, drama (Borax): WMAQ WDAF WHO WOW

7:30 CST 6:30 MST Lone Ranger, drama (Silvercup): WGN

Burns & Allen (Chesterfield); Ray Noble's Orch.: Tony Martin, tr.: WBBM WHAS KMOX

8:00 CST 7:00 MST Abe Lyman's Waltz Time (Phillips); Frank Munn, tr.: WOW

8:15 CST 7:15 MST CJRM-Salvation Army Band KFJM-News

8:30 CST 7:30 MST Ward & Muzzy, piano duo: KSTP WOW WHO (sw-21.5)

8:45 CST 7:45 MST Fiddlers Fancy: KMOX WCCO

8:55 CST 7:55 MST WMAQ-WDAF WHO KSTP (sw-11.83)

9:00 CST 8:00 MST Grand Central Station: KMBC KMOX KSL WCCO KRNT WJR

9:15 CST 8:15 MST Special Remembrance Day Broadcast: CKY CKX

9:30 CST 8:30 MST Jimmie Fidler's Hollywood Gossip (Drene): KOA WLW WOW

9:45 CST 8:45 MST To be announced: KFJR WTCN KMA WDAY WENR

10:00 CST 9:00 MST Amos 'n' Andy, sketch (Campbell's Soup): WOW KFI KOA

10:15 CST 9:15 MST Tommy Dorsey's Orch.: WBBM KRNT KMBC KFAB WHLB

10:30 CST 9:30 MST Russ Morgan's Orch.: KFJR WHO KSTP (sw-9.53)

10:45 CST 9:45 MST Leighton Noble's Orch.: WBBM KRNT KFAB KMOX

11:00 CST 10:00 MST Anson Weeks' Orch.: WBBM KMOX WNAX KFAB KSCJ

11:15 CST 10:15 MST Richard Himber's Orch.: WDAY WJR WNAX

11:30 CST 10:30 MST Les Brown's Orch.: WDAY WOW WHO WDAF

11:45 CST 10:45 MST News: CKY Les Brown's Orch.: KOA

12:00 CST 11:00 MST Jack Crawford's Orch.: WENR KFJR

12:15 CST 11:15 MST Ralph Webster's Orch.: WMAQ WLW WOW

12:30 CST 11:30 MST Organ Recital: CKY

12:45 CST 11:45 MST News: KOA WMIN KMBC

12:55 CST 11:55 MST CJRM-When Day Is Done

1:00 CST 12:00 MST KSL-Dance Recital: WTCN

1:15 CST 12:15 MST WMIN-Sig Davis Sports Review

1:30 CST 12:30 MST WMAQ-Earl Hines' Orch.

1:45 CST 12:45 MST WMIN-Waltz Time

2:00 CST 1:00 MST WTCN-Lani McIntire's Orch.

2:15 CST 1:15 MST News: CKY

2:30 CST 1:30 MST Les Brown's Orch.: KOA

2:45 CST 1:45 MST Frank Novak's Orch.: WENR

3:00 CST 2:00 MST WLW-Ramona's Orch. WMIN-The Serenader

3:15 CST 2:15 MST Jack Crawford's Orch.: WENR KFJR

3:30 CST 2:30 MST Dance Orch.: KRNT

3:45 CST 2:45 MST Ralph Webster's Orch.: WMAQ WLW WOW

4:00 CST 3:00 MST Organ Recital: CKY

4:15 CST 3:15 MST News: KOA WMIN KMBC

4:30 CST 3:30 MST CJRM-When Day Is Done

4:45 CST 3:45 MST KSL-Dance Recital: WTCN

5:00 CST 4:00 MST WMIN-Sig Davis Sports Review

5:15 CST 4:15 MST WMAQ-Earl Hines' Orch.

5:30 CST 4:30 MST WMIN-Waltz Time

5:45 CST 4:45 MST WTCN-Lani McIntire's Orch.

6:00 CST 5:00 MST News: CKY

WBBM-Democratic Committee WHAS-Dixieland Band

7:30 CST 6:30 MST Lone Ranger, drama (Silvercup): WGN

Burns & Allen (Chesterfield); Ray Noble's Orch.: Tony Martin, tr.: WBBM WHAS KMOX

8:00 CST 7:00 MST Abe Lyman's Waltz Time (Phillips); Frank Munn, tr.: WOW

8:15 CST 7:15 MST CJRM-Salvation Army Band KFJM-News

8:30 CST 7:30 MST Ward & Muzzy, piano duo: KSTP WOW WHO (sw-21.5)

8:45 CST 7:45 MST Fiddlers Fancy: KMOX WCCO

8:55 CST 7:55 MST WMAQ-WDAF WHO KSTP (sw-11.83)

9:00 CST 8:00 MST Grand Central Station: KMBC KMOX KSL WCCO KRNT WJR

9:15 CST 8:15 MST Special Remembrance Day Broadcast: CKY CKX

9:30 CST 8:30 MST Jimmie Fidler's Hollywood Gossip (Drene): KOA WLW WOW

9:45 CST 8:45 MST To be announced: KFJR WTCN KMA WDAY WENR

10:00 CST 9:00 MST Amos 'n' Andy, sketch (Campbell's Soup): WOW KFI KOA

10:15 CST 9:15 MST Tommy Dorsey's Orch.: WBBM KRNT KMBC KFAB WHLB

10:30 CST 9:30 MST Russ Morgan's Orch.: KFJR WHO KSTP (sw-9.53)

10:45 CST 9:45 MST Leighton Noble's Orch.: WBBM KRNT KFAB KMOX

11:00 CST 10:00 MST Anson Weeks' Orch.: WBBM KMOX WNAX KFAB KSCJ

11:15 CST 10:15 MST Richard Himber's Orch.: WDAY WJR WNAX

11:30 CST 10:30 MST Les Brown's Orch.: WDAY WOW WHO WDAF

11:45 CST 10:45 MST News: CKY Les Brown's Orch.: KOA

12:00 CST 11:00 MST Jack Crawford's Orch.: WENR KFJR

12:15 CST 11:15 MST Ralph Webster's Orch.: WMAQ WLW WOW

12:30 CST 11:30 MST Organ Recital: CKY

12:45 CST 11:45 MST News: KOA WMIN KMBC

12:55 CST 11:55 MST CJRM-When Day Is Done

1:00 CST 12:00 MST KSL-Dance Recital: WTCN

1:15 CST 12:15 MST WMIN-Sig Davis Sports Review

1:30 CST 12:30 MST WMAQ-Earl Hines' Orch.

1:45 CST 12:45 MST WMIN-Waltz Time

2:00 CST 1:00 MST WTCN-Lani McIntire's Orch.

2:15 CST 1:15 MST News: CKY

2:30 CST 1:30 MST Les Brown's Orch.: KOA

2:45 CST 1:45 MST Frank Novak's Orch.: WENR

3:00 CST 2:00 MST WLW-Ramona's Orch. WMIN-The Serenader

3:15 CST 2:15 MST Jack Crawford's Orch.: WENR KFJR

3:30 CST 2:30 MST Dance Orch.: KRNT

3:45 CST 2:45 MST Ralph Webster's Orch.: WMAQ WLW WOW

4:00 CST 3:00 MST Organ Recital: CKY

4:15 CST 3:15 MST News: KOA WMIN KMBC

4:30 CST 3:30 MST CJRM-When Day Is Done

4:45 CST 3:45 MST KSL-Dance Recital: WTCN

5:00 CST 4:00 MST WMIN-Sig Davis Sports Review

5:15 CST 4:15 MST WMAQ-Earl Hines' Orch.

5:30 CST 4:30 MST WMIN-Waltz Time

5:45 CST 4:45 MST WTCN-Lani McIntire's Orch.

6:00 CST 5:00 MST News: CKY

FRIDAY November 11

11:00 CST 10:00 MST Anson Weeks' Orch.: WBBM KMOX WNAX KFAB KSCJ

11:15 CST 10:15 MST Richard Himber's Orch.: WDAY WJR WNAX

11:30 CST 10:30 MST Les Brown's Orch.: WDAY WOW WHO WDAF

11:45 CST 10:45 MST News: CKY Les Brown's Orch.: KOA

12:00 CST 11:00 MST Jack Crawford's Orch.: WENR KFJR

12:15 CST 11:15 MST Ralph Webster's Orch.: WMAQ WLW WOW

12:30 CST 11:30 MST Organ Recital: CKY

12:45 CST 11:45 MST News: KOA WMIN KMBC

12:55 CST 11:55 MST CJRM-When Day Is Done

1:00 CST 12:00 MST KSL-Dance Recital: WTCN

1:15 CST 12:15 MST WMIN-Sig Davis Sports Review

1:30 CST 12:30 MST WMAQ-Earl Hines' Orch.

1:45 CST 12:45 MST WMIN-Waltz Time

2:00 CST 1:00 MST WTCN-Lani McIntire's Orch.

2:15 CST 1:15 MST News: CKY

2:30 CST 1:30 MST Les Brown's Orch.: KOA

Schedule Changes for Nov. 6 to Nov. 12

This department announces programs which change their networks or hour of broadcast. Consult the program listings for your local station.

SATURDAY November 12

(10:00 a.m. Continued)

CKX-Over the Back Yard Fence
CKY-Studio Strings: Olga Irwin, sop.
KFAB-Roy, Lonnie & John
KFJM-Household Hour
KFYR-Markets: Weather: Top of the Dial
KMA-Weather: Markets: News
KSOO-Grain Quotations: Markets: News
KSTP-Diamond Prgm.
WDAY-Markets: Hometown Reporter: News
WDGY-The Modern Trend
WEBC-Meet the Minnesota: Woman's Hour
WGN-Morning Melodies
WHO-Silver Serenade
WLW-To be announced
WMIN-News: Mutiny on the High Seas
WNAX-Devotional Service
WOW-Homemakers Club of the Air
WTCN-Whoopee John
10:15 CST 9:15 MST
No School Today: KFYR WHO (sw-21.5)

Radio City Four: WMT WTCN
Cincinnati Conservatory of Music: KDAL WCCO KSCJ WHLB WMFG (sw-21.51)
KFAB-Bohemian Orch.
KFJM-News
KMA-Earl May's Visit
KOIL-Pat Brennan
KMA-Uncle Carl, Mary Jane & Buster
KSOO-Variety Prgm.
KWYO-Jimmy Noble
WAAW-Markets
WDAY-Mid-Morning Melodies
WDGY-Hit Revue
WEBC-Woman's Hour
WGN-June Baker, home management
WLW-My Health
WMIN-Bulletin Board
WNAX-Cisco Kid

10:30 CST 9:30 MST
Eastman School of Music: WHO KSTP WMAQ KFYR WEBC (sw-15.33)
Music detail on page 9 this week.
Our Barn, children's prgm.: WTCN

Cincinnati Conservatory of Music: KRNT KSCJ KHLB WMFG WCCO (sw-21.51)
Army Band: KOIL KSO WGN
CKX-Markets: What's on the Air
CKY-Aloha Land
KFAB-Milan, organist
KFYD-Hobo Day Parade
KFJM-Odell's Shoppers Special
KFNF-Frank Field
KMOX-The Magic Hour
KOA-Jewel Box: Once Upon a Time

KSOO-The Music Shop
KWYO-Shoppers' Tour
WAL-College Bulletin
WDAY-Uncle Ken's Kiddies Klub
WDGY-News
WLB-Chopin Waltzes
WLS-High-School Hour
WLW-News: Livestock: River: Weather: Markets
WMIN-Mid-Morning Concert
WNAX-Radio Aces
WMT-Tom Owens' Cowboys
WOW-Uncle Tom's Playhouse

10:45 CST 9:45 MST
Conservatory of Music: KMOX
Eastman School of Music: KOA
Army Band: WDGY
CKX-Hawaiian Echoes
CKY-Sweet & Swing
KFJM-Markets
KFNF-Wilbur Smith
KMA-Organ Melodies
KSOO-Curbstone Opinions
WBBM-The Woman's Hour
WMT-Kiddies Revue
WNAX-Pied Pipers

11:00 CST 10:00 MST
Vocal Vogues: WTCN KSO KMA
WDAY WEBC
Bailey Axton, trn.: WMAQ
This Wonderful World: WDGY
In the Music Room: KDAL KSCJ KRNT (sw-21.51)
Sweet Hour of Prayer: CKX
KFAB-Songs of the Good Old Days
KFJM-Man on the Street
KFNF-Weather, Markets & News
KFYR-Markets: Police Bulletins
KMOX-Let's Compare Notes, Spkr.
KOA-Budget Shop
KOIL-Vocal Vogues

NEW PROGRAMS

America's Town Meeting, one of the air's outstanding educational features, returns Thursday, November 10, at 8:30 p.m. CST (7:30 MST). George V. Denny, Jr., as in the past, will be the moderator. Formerly, speakers have discussed only political and economic problems; this year, however, the discussions will be devoted to social and cultural questions as well, covering the fields of science, literature and art. The Town Hall broadcasts have won their popularity through the subjects and importance of the guest speakers.
Sophie Tucker (Roi Tan Cigars), the last of the "red-hot mamas," will be starred in a program of her own, to be heard on Mondays, Wednesdays and Fridays at 5:45 p.m. CST (4:45 MST). This program will revive many of the popular tunes

of yesterday as well as present the current tunes of the day.
This Day Is Ours (Crisco), a new daytime serial featuring Jay Jostyn and Templeton Fox, begins November 7, and will be heard Mondays thru Fridays at 12:45 p.m. CST (11:45 a.m. MST).

PROGRAM CHANGES

Life Can Be Beautiful (Ivory Soap), the plot of which is woven around a little girl who is a street urchin, a cripple and an aged book-seller, changes time and network November 7. The program can be heard at 12:15 p.m. CST (11:15 a.m. MST), Mondays thru Fridays over the CBS network.
Vic and Sade (Crisco), a comedy sketch depicting the everyday complications arising between the mother, father and their teen-age son, changes time and network November 7. The program can be heard

Mondays thru Fridays at 3:30 p.m. CST (2:30 MST) over the NBC network.
Voice of Firestone (Firestone Rubber Company) will present that famous Metropolitan Opera star, Richard Crooks, for the next five weeks. During this period Mr. Crooks will revive many of the compositions that made him an air favorite. The program can be heard Monday nights at 7:30 p.m. CBS (6:30 MST).

CLOSINGS

George McCall (Old Gold Cigarettes), ace Hollywood scribe, will leave the air after his last broadcast, Thursday, November 10, at 6:15 p.m. CST (5:15 MST).

Edward MacHugh (Ivory Soap), Scottish-born Gospel singer, will leave the air Friday, November 11. The program can be heard at 12:45 p.m. CST (11:45 a.m. MST).

KSOO-Markets: Variety Prgm.
KSTP-Household Forum
KWYO-Texas Drifter
WAAW-Markets
WBBM-Prep Sports
WCCO-Dr. O'Brien
WGN-Poetry New & Old
WHLB-Farm & Home Prgm.
WHO-Religious Round Table
WLB-Readings in American History
WLS-Martha Crane and Helen Joyce
WLW-Ohio Fed. of Women's Clubs
WMFG-Farm and Home Prgm.
WMIN-News: World Book Man
WNAX-Prairie Dream Boys
WOW-Little Dog House

11:15 CST 10:15 MST
Al & Lee Reiser, pianists: KOA
KSTP WOW WHO WMAQ
Carol Weymann, sop.: WLW
WDAY KFYR

Melody Ramblings: KDAL KMOX
KSCJ WCCO KRNT (sw-21.51)
Collegiate Revue: KSO
Carol Weyman, sop.: CKX
CKY-Old Refrains
KFAB-Three Strings
KFJM-Park River Co-op. Hour
KFNF-Cornfield Hawaiians
KMA-Cowboy Loye's Troupe
KOIL-Waltz Time
KWYO-Sketches in Melody
WBBM-American Dental Assn.
WDGY-Happy Hollow Gang
WEBC-News: Town Crier
WGN-Radio Sugar Bowl
WLB-Readings in American History
WMFG-Stock Quotations
WMIN-Here Comes the Band
WMT-Magic Kitchen
WNAX-Cliff Frederickson, accordionist
WTCN-Whoopee John

11:30 CST 10:30 MST
Call to Youth: News: CKY
American Farm Bureau Federation: KSOO WDAY WTCN WEBC WMAQ KOA KFYR

Enoch Light's Orch.: KDAL
KSCJ WCCO KRNT (sw-21.51)
Call to Youth: News: KSTP WHO
WOW
"Dr. George Stewart talks on 'The Individual and the Crowd.'"
To be announced: KSO
CKX-Farmer's Hour
KFAB-First Call for Dinner
KFJM-Floyd Johnson's Orch.
KLP-Markets and News
KMA-Mickey & Faylon
KMOX-Barnyard Follies
KOBH-Home Folks' Frolic
KOIL-Memory Lane
KWYO-Stars Over Hollywood
WBBM-Pappy Cheshire's Hillbilly Champions
WGN-Quin Ryan's News
WHLB-Luncheon Melodies
WLB-Musicale
WLS-Gene & Glen
WLW-News: Live Stock
WMFG-Stock Quotations
WMIN-In the Mood
WMT-Magic Hour
WNAX-Billie & Ted
WOW-People in the News

11:45 CST 10:45 MST
American Farm Bureau Federation: KSO WLW
Enoch Light's Orch.: WMFG

Along Gypsy Trails: WOW KSTP
Allan Courtney's Gloomchasers: WGN

Along Gypsy Trails: News: CKX
Markets: KFJM WLS
KFNF-Alfalfa John
KMA-Dustin' the Fiddle
KOIL-Hits and Encores
KSTP-Playground Artists
WCCO-Safety Talk
WHO-It Can Happen Here
WMT-News: Frank Voelker, organist
WNAX-Farm & Home
WOW-Silver Serenade

AFTERNOON

12:00 CST 11:00 MST
All Hands on Deck: KDAL KSCJ
KRNT WCCO

America Presents Musical See-saw: Robt. Emmett Dolan's Orchestra: Choir: Soloists: WOW
KOA (sw-15.33)
Allan Courtney's Gloom Chasers: WDGY

News: KFAB WMIN WLB WHLB
CKX-Merrymakers Orch.
CKY-Studio Party
KFJM-News Oddities
KFNF-Farm Sales & News
KMA-Rhythm Rangers
KOIL-Cornhusker Merry Go Round
KSTP-Musical Seesaw
KWYO-Dude Martin
WGN-To be announced
WHO-Corn Belt Farm Hour
WLB-Background of the News
WLS-Man on the Farm
WMFG-Noon Day Revue
WMT-Vigortone Varieties: Question Man

12:15 CST 11:15 MST
KFAB-Markets & Farm Notes
KFJM-News
KFNF-Around the Dinner Table
KMA-Tune Time
KOIL-To be announced
KSCJ-Voice of the People
WLB-Musical Prgm.
WMIN-Noon-day Jamboree
WMT-Voice of Iowa: Markets
WNAX-Headlines & Markets
WOW-Midday Melodies

12:30 CST 11:30 MST
Ray Kinney's Orch.: WTCN
Buffalo Presents: KDAL WCCO
WHLB KMOX
Allan Courtney's Gloom Chasers: WDGY

Campus Capers: WMAQ (sw-15.33)
News: KSCJ KOIL WHO
Markets: WLS CKX
CKY-Homefolks' Frolic
KFAB-Political Talk
KFYD-D. B. Doner
KFJM-Henry Field
KFYR-Markets & Police Bulletins
KMA-Weather & News
KOA-Traffic Lesson
KSOO-Grain Quotations: Farm Administration Prgm.
KSTP-Daily Features
KWYO-Swing Session
WBBM-Meet Chicago
WAL-Alumni News
WDAY-Joey & Chuck: News
WEBC-Central Cooperative Prgm.
WGN-Markets: Midday Service

WLW-Voice of the Farm
WMT-Cedar Valley Hillbillies
WNAX-Radio Aces
WOW-News: Music

12:45 CST 11:45 MST
Romany Trail: KSCJ KDAL
KMOX
Campus Capers: KOA
Ray Kinney's Orch.: KFYR
News: KSOO WMFG CKX
CKY-News & Messages
KFAB-Last Call for Dinner
KFYD-Prof. J. G. Hutton
KMA-Earl May's Visit
KOIL-Co. Bluffs Shopper
KWYO-News: Farm Flashes
WBBM-What Can I Do?
WCCO-Pianist
WCCO-Markets
WDAY-Fargo Horse Market
WDGY-Musicale
WBC-Bulletin Board
WHO-Checkerboard Time
WLS-Poultry Service: Vitality Jim

WLW-Ramona's Orch.
WMIN-Hawaiian Ensemble
WMT-Man on the Farm
WNAX-D. B. Gurney
WTCN-Front Page

1:00 CST 12:00 MST
Matinee in Rhythm: KOA WOW
KSTP (sw-15.33)
Football Souvenirs: KSCJ WHLB
WDAY

Bill Krenz' Orch.: WLW WTCN
WMAQ WEBC KSOO
Anthony Candelori's Orch.: KSO
Football Game: CKX CKY
Man on the Street: KWYO
WBBM
To be announced: KMOX KOIL
WGN

KFAB-Political Talk
KFYD-State Crop Show
KFJM-Gems of Melody
KFNF-Grab Bag Prgm.
KFYR-Markets and Weather; Prof. Sauerkraut and His Little German Band
KMA-Melody Parade
WAL-With the High Schools
WCCO-Noon Extra
WDAY-Variety Prgm.
WDGY-Slim Jim
WHO-Agricultural Conservation
WLS-Home Talent Program
WMIN-News: Orch.
WNAX-Petroleum Parade

1:15 CST 12:15 MST
Matinee in Rhythm: WHO
Football: Minnesota vs. Notre Dame: WHLB KDAL
KFYD-Farm Flashes
KFJM-Puzzle Prgm.
KMA-Mickey Gibbins, songs
KSCJ-Voice of the People
WBBM-Meet the Missus
WCCO-Musical Prgm.
WLS-Home Talent Prgm.
WMFG-Noon-day Revue
WMIN-Three-Quarter Time
WMT-Saturday Afternoon Frolic
WTCN-Before the Kickoff

1:30 CST 12:30 MST
Football Game: KOA WMAQ
WOW (sw-15.33)
Football Game: KSCJ KDAL
(sw-15.27)
Football Game: KFYR KSOO
WEBC WLW KMA KSO
Alice Blue, pianist: WGN KSO
Football Game: WHLB WMFG
WLB

To be announced: WDGY WDAY
KFAB-Political Talk
KFYD-4-H Chat
KFJM-Request Prgm.
KFNF-News
KMOX-One Woman's Opinion
KOIL-Tune Types
KSTP-Football Preview
KWYO-I's Dance Time
WBBM-In the Music Room
WCCO-Football Preview
WHO-Pigskin Parade
WLS-Grace Wilson, contr.
WMIN-Design for Melody
WNAX-Russ Pike

1:45 CST 12:45 MST
Football Game: KMA-WEBC
KSOO KSTP
Football: Minnesota vs. Notre Dame: KSO WDGY KSO
Football Game: KFAB WDAY
WHO WLW WMT KOIL KFYR
CKY-News & Messages
KFYD-J. G. Hutton
KFNF-Pet Man
KMA-Earl May's Visit
KMOX-Gridiron Gossip
KWYO-Monitor News Revue
WBBM-The Kickoff
WGN-Football: Ohio State vs. Illinois
WLS-Musical Prgm.
WMFG-Noon Postscript
WNAX-Plantation Airs
WTCN-Football; Minnesota vs. Iowa

2:00 CST 1:00 MST
Football Game: KSCJ KDAL
WMFG KMOX (sw-15.27)
Football Game: WMAQ KOA
WHO WOW (sw-15.33)
Football Game: WBBM WMT
WCCO KMOX
KFYD-Football; S. D. State vs. S. D. University
KFJM-Orch. Parade
KFNF-Kitchen Klatter
KMA-Organ Melodies
KWYO-Colorado Hillbillies
WAAW-News
WLS-Merry-Go-Round; Variety Talent
WMIN-Saturday Sinfonietta
WNAX-Betty Lane's Southerners

2:15 CST 1:15 MST
Football Game: KRNT KMOX
Football Game: CKX CKY
KFYD-Improving Tree Growth
KFJM-News
KFNF-Peter MacGregor, drama
KMA-Rhythm Rangers
KWYO-Peacock Court
WLS-Homemakers' with Variety Talent
WNAX-Melody Styles

2:30 CST 1:30 MST
Football Game: KRNT WMFG
KDAL KSCJ (sw-15.27)
Football Game: WEBC WDAY
KSOO KMA
Football Game: KOA WMAQ
WOW WHO (sw-15.33)
KFYD-4-H Club Work
KFJM-Slim Thomson's Orch.
KFNF-Flower Lady
KWYO-Organ Treasures
WNAX-Cliff Frederickson, accordionist

2:45 CST 1:45 MST
KWYO-News; Markets & Farm Flashes
WLS-News
WNAX-Billie & Ted Harmony Team

3:00 CST 2:00 MST
Football Game: KRNT WMFG
KDAL KSCJ (sw-15.27)
Football Game: WDAY WEBC
KSOO
Football Game: WHO WMAQ
KOA (sw-9.53)
KFJM-Old Favorites
KFNF-Staff Frolic
KMA-Cowboy Loye & His Blue Bonnet Troup
KSL-Broadcasters' Review
KWYO-Matinee Melodies
WAAW-News
WENR-Football Game
WNAX-Dakota Roundup

3:15 CST 2:15 MST
Football Game: WHO KOA
WMAQ (sw-9.53)
KFJM-News
3:30 CST 2:30 MST
Football Game: WMFG KSCJ
(sw-15.27)
Top Hattres' Orch.: KOA WHO
WMAQ (sw-9.53)
Club Matinee: WDAY KSOO
WEBC WTCN
KFJM-Warren on the Air
KMA-Variety Prgm.
KWYO-Treasures in Melody
WNAX-Bohemian Band

3:45 CST 2:45 MST
Football Game: KDAL KFAB
4:00 CST 3:00 MST
Bailey Axton, trn.: WHO WEBC
WOW WMAQ KOA KFYR (sw-9.53)
Salon Orch.: KSCJ WMFG
KDAL (sw-15.27)

Program: Leon Goldman, violinist—Waves at Play (Grasso); orchestra—Molly on the Shore (Grainger); Valse a la Neapolitaine, Berceuse (Gul), Marche de la Cloche (Delibes), Bedonin Love Song (Pinsuti), The Swinging Lanterns from "The Streets of Bagdad" (Trinkaus), The Story of the Kaandar Prince (Rimsky-Korsakow), I'll Sing These Songs of Araby (Clay) and Gypsy Serenade (Valdes).

To be announced: CKY CKX
Al Roth's Orch.: KSO WDAY
KSOO KMA
KFJM-Music of the Masters
KFNF-Visitors Hour
KWYO-Guess Contest
WBBM-Fifth Quarter
WNAX-Happy Jack's Old Timers
4:15 CST 3:15 MST
Calling All Stamp Collectors, Capt. Tim Healy: WHO WEBC
WOW WMAQ KOA KSTP KFYR
(sw-9.53)
Salon Orch.: WBBM
James Duncan, bar.: CKY CKX
KMA-News
KWYO-The Troubadores
WGN-Bill Anson
WTCN-Big Ten Summary

4:30 CST 3:30 MST
Swingology: WHO WOW WMAQ
WDAY KFYR WEBC (sw-9.53)
Gray Gordon's Orch.: WLW KSO
KSOO WMT
Eddy Duchin's Orch.: KSCJ
KDAL WBBM WHLB (sw-15.27)
Sammy Kaye's Orch.: KOIL WGN
Two Piano Team: CKY CKX
Football Review: WCCO KSTP
KFJM-Dr. Bob Jones
KFNF-Hawaiians
KMA-Rhythm Rangers
KOA-For Milady
KWYO-News
WDGY-Happy Hollow Gang
WENR-Swingtime Serenade
WMIN-Teatime Tidbits
WNAX-Prairie Dream Boys
WTCN-Football Score Roundup

4:45 CST 3:45 MST
Eddy Duchin's Orch.: WCCO
Lamplighter: CKY CKX
Swingology: KSTP
KFJM-Musical Matinee
KFNF-Dude Martin & Wranglers
KFYR-Mantle Lamp Co. Prgm.
KMA-The Mountaineers
KOA-For Milady
KWYO-Hollywood Brevities
WBBM-Todd Hunter, news
WENR-Six-Day Bike Race
WNAX-Radio Aces
WLW-Advertisers' Club Speakers
WOW-Headlines Ahead
WTCN-The Dreamers

5:00 CST 4:00 MST
News: Console Echoes: WBBM
KDAL WCCO KSCJ
Kaltenmeyer's Kindergarten:
News: WMAQ WEBC WDAY KOA
WHO WOW KFYR (sw-9.53)
El Chico, Spanish Revue: News:
KSO WENR KSOO KOIL WTCN
WEBC WMT KMA
El Chico: CKX
Gene Erwin's Orch.: WGN
News: CKY WHLB KFAB CKX
KFJM-Lone Scout Tribe

Log of Short-Wave Stations Whose Programs are Listed

(Megacycles or thousands of kilocycles shown)

COCH, Cuba	9.43	JZK, Japan	15.16
COGQ, "	9.725	OLR5A, Czechoslovakia	11.84
COGF, "	11.896	OLR5B, "	11.76
GSV7, Portugal	9.735	OLR5C, "	15.23
CKA8, Uruguay	9.84	OLR5D, "	15.32
DJB, Germany	15.20	OLR5E, "	9.52
DJC, "	6.02	OLR5F, "	15.22
DJD, "	11.77	OZF, Denmark	17.775
DJL, "	15.11	PCJ, Holland	9.59, 15.22
DJO, "	11.795	PHL, "	9.00
DJP, "	11.855	RAN, U.S.S.R.	15.06
EAJ43, Canarias	7.50	RKI, "	12.00
EAQ, Spain	9.855	RNE, "	6.00
EAB, "	9.49	RV96, "	11.705
EAAH, Spanish Morocco	14.05	SBP, Sweden	11.53
FO9AA, Tahiti	7.11	SPD, Poland	13.64
GSA, England	6.05	SPW, "	15.12
GSE, "	9.51	SP19, "	11.74
GSD, "	9.58	SP25, "	12.23
GSE, "	11.75	TGWA, Guatemala	9.585
GSE, "	15.14	T14NRH, Costa Rica	9.698
GSG, "	17.79	TPA2, France	15.24
GSH, "	21.47	TPA3, "	11.88
GSI, "	15.26	TPA4, "	11.71
GSL, "	21.58	TPB7, "	11.855
GSO, "	6.11	VE9DN, Canada	6.005
GSP, "	15.18	VK2ME, Australia	9.59
HAS8, Hungary	15.31	VLR, "	9.58
HAT4, "	9.12	VUD2, India	9.59
HBJ, Switzerland	14.535	VUD3, "	15.16
HBL, "	9.34	W1XAL, Boston, Mass.	15.25, 11.79, 6.04
HBO, "	11.402	XEUX, Mexico, D.F.	6.12
HBP, "	7.80	YSD, El Salvador	7.894
HH2S, Haiti	5.955	YV8RC, Venezuela	5.97
HJ7ABD, Colombia	9.63	ZBWS, China	9.525
HP5A, Panama	11.7	ZIK2, British Honduras	10.6
HP5J, "	9.60	ZIZ, St. Kitts	6.380
HS6PJ, Siam	15.23	ZRK, So. Africa	9.61
HSSPJ, "	9.51, 19.02	ZRO3, S.S. Kanimbla	6.01
IQY, Italy	11.678	ZRO4, "	9.635
IRF, "	9.83	ZRO4, "	11.81
JDY, Kwantung	9.925		
JZJ, Japan	11.80		

Short-wave programs of American stations are shown along with the regular listings beginning on page 20. These are indicated, for example, by (sw-11.87) in parentheses following a program listing. This means that on 11.87 megacycles the same program may also be heard over an American short-wave station. Please note that foreign stations do not always adhere precisely to their announced program schedules.

News Broadcasts

Daily—12:35 a.m., JZK; 3:50, GSB, GSD, GSE, GSI, GSO; 7:45, JDY; 8:30, GSF, GSG, GSH, GSI, GSJ; 8:55, JZJ; 11, GSF, GSG, GSH, GSI, GSI; 1 p.m., GSC, GSD, GSG, GSI; 3:10, TPA3; 4:15, GSA, GSB, GSD, GSO, GSP; 4:30, OLR4A or OLR4B; 4:45, EA9AH; 6, HP5A; 7, EA9AH, HP5A, RAN, RKI; 7:30, 2RO4, IRF, IQY, EAQ; 7:40, GSB, GSC, GSD, GSI, GSO, GSP; 8, EAJ43; 8:05, JZK; 8:15, DJB, DJD, DJO; 8:45, EAQ; 9:45, CJRO, CJRX; 10:30, DJB, DJD, DJO, GSB, GSC, GSD, GSI; 11, TPA4, TPB7. Daily except Sundays—7:30 a.m., VLR. Mon., Tues., Wed., Thurs., Fri.—9:50 p.m., OLR4A, OLR5A.

Sunday, November 6

*3 a.m.—English Transmission: RV96 (15.175)
 *7 a.m.—Overseas hour (Eastern U.S.A.): JZJ
 *8 a.m.—Overseas hour (South Seas): JZJ
 *8 a.m.—Variety program: DJL
 *8 a.m.—International church: COGQ
 10:30 a.m.—Jewish Ex-Servicemen's National Remembrance Service: GSF GSG GSP
 10:45 a.m.—League of Nations broadcast: HBH (18.48)
 *12:45 p.m.—Rio de Oro Marimba Band: TGWA (15.17)
 *1:30 p.m.—Italian news: W3XL (17.78)
 *2 p.m.—German news: W3XL (17.78)
 *3 p.m.—French news: W3XL (17.78)
 *5 p.m.—Portuguese news: W3XL (17.78)
 6 p.m.—Talk by General Smuts: GSC GSD GSI
 *6 p.m.—Polish program (North America): SPW SPD SP19 SP25
 *6 p.m.—Spanish news: W3XL (17.78)
 *6 p.m.—Program from Portugal (North America): CSW7
 *6:15 p.m. (ex. Sat.)—Morning Express: PCJ
 *6:45 p.m.—Spanish news: W2XE (11.83)
 *7 p.m.—Portuguese news: W3XL (17.78)
 *7 p.m.—Soviet program (North America): RAN RKI
 *7:30 p.m.—English news: 2RO4 IRF IQY
 *8 p.m.—Spanish news: W3XL (17.78)
 *8 p.m.—Experimental program from Switzerland: (9.535)
 *8 p.m.—Overseas hour (Eastern America): JZK
 *8 p.m.—Nationalist program (North America): Salamanca
 *8:15 p.m.—English news: DJB DJD DJO
 *8:30 p.m.—Program from India: VUD3 (15.16)
 *8:30 p.m.—Jamaica on the Air: HH2S (5.955)
 *8:30 p.m.—Spanish news: GSB GSO
 *8:45 p.m.—Portuguese news: GSB GSO
 *9 p.m.—Program from Miami, Florida: W4XB (6.04)
 *9:30 p.m.—North American broadcast: TPB7
 *9:30 p.m.—Danish program (North America): OZF
 *10:15 p.m.—English transmission: RNE (12)
 *10:30 p.m.—Bucaramanga Mild Coffee Hour: HJ7ABD
 *10:55 p.m.—English news: YNLF (6.76)
 *11 p.m.—English news: TBP7 TPA4
 *11:45 p.m. (ex. Sat.)—Program from South Africa: ZRK
 *12:30 a.m.—Overseas hour (West Coast): JZK

Key to Symbols Used: *Daily; †Week Days; ‡Monday, Wednesday, Friday; §Monday, Thursday; §§Monday, Friday; ††Tuesday, Thursday, Saturday; †††Wednesday, Saturday.

On Short Waves

Edited by Chas. A. Morrison

President, International DX'ers Alliance

Times given are EST. For CST subtract 1 hour; MST, 2 hours; PST, 3 hours

LORD MAYOR'S DAY in London, celebrated for over seven hundred years, is one of the most spectacular and colorful of Great Britain's many ceremonial occasions. The elaborate pageant and parade which ushers in the day's festivities will be described on Wednesday, November 9, at 7:15 a.m. EST, over Daventry stations GSF, GSG and GSJ, with a repeat broadcast at 7:25 p.m. EST, over GSD and GSP. The magnificent Lord Mayor's Banquet, which is attended by all government dignitaries from the Prime Minister down, will be on the air at 3 and 4:20 p.m. EST, over GSG and GSP, with a repeat broadcast on Thursday, November 10, at 9:55 p.m. EST, over GSC and GSD. The most important event during the course of the banquet, which in the past centuries used to include as many as four hundred or more different dishes on the table, will be Prime Minister Neville Chamberlain's speech in which he will review the British government's policy on home and foreign affairs.

Akifusa Saito of Kumamoto, Japan, informs me a new Chinese short-wave station, using the call XGAP, is broadcasting daily from Peking on 9.56 megs. The native Chinese program radiated from 9 a.m. to 2 p.m. EST, utilizes a woman announcer.

Guy R. Bigbee of Fort Benning, Ga., is proud of his unusual letter of verification from station TDE in Manchukuo. Exactly as written, the letter follows:

Receiving your letter re TDE stamping July 31, 1938, that waves is for Dairen Radio Station connecting communication with Japanese Tokio Radio Station in Japanese. Your measuring is very good and right. I intended to send your letter to Dairen Radio station but I thought it is very sorry to you if your letter was disregarded by Dairen Radio staff, so here I did necessary, please excuse me my poor pen and accept my friendship for you but english is foreign language for me, on this

occasion please make me friend for you if you necessary will send you curious stamps or cards in this country. Having many friends in San Francisco Radio station, America, are best friends for me in all country, I remain, good by, Your sincerely,
 I Watanabe.

Richard Rubio of Havana, Cuba, writes that Manuel Alvarez will soon inaugurate a new short-wave station at Santa Clara, and that a new transmitter at Holguin, Cuba, is already on the air testing on 6.195 megs. COHB of Sancti Spiritus, Cuba, is temporarily off the air while the power of the transmitter is being boosted.

SHORT-WAVE SHORTS: Egyptian Radio gives the calls for the new transmitter at Ankara, Turkey, as TAQ (15.195), and TAP (9.465) . . . Daventry's winter frequency, GSA (6.05), is being used daily from 4:15 to 6 p.m. EST . . . Ray Shaffar of Waterloo, Iowa, reports hearing the new 2,000-watt transmitter of VLR, Melbourne, Australia, transmitting on a new frequency of 11.875 megs, from 2 to 3 a.m. EST . . . Ordinarily commercial stations do not verify reports of reception; however, Max Bass of New York City, informs me that reports on the Hawaiian programs relayed by KQH (14.92) of Kahuku, Hawaii, are being confirmed with attractive QSL cards . . . General Franco's Nationalist programs heard nightly from 8 to 9 p.m. EST over EAJ43 of Tenerife, Canary Islands, are now being radiated on a new frequency of 7.5 megs . . . You can hear the Delhi, India, program over VUD3 (15.16) nightly at 8:30 p.m. EST . . . Reception of HH2S (5.955) is being verified with a new blue QSL card with call letters in red, which gives the mailing address of the station as The West Indian Broadcasting Company, c/o Gerald Bourke-Denis, Port-au-Prince, Haiti. News in English is given over this station nightly at 8 p.m. EST, followed by a program of dance music and sign-off at 10:15 p.m. EST, with the signature selection, "Ave Maria."



Listeners to HBH (18.48), Switzerland, may hear League of Nations broadcast Sunday morning at 10:45 a.m. EST. Above: View of the recently finished control-room in the League of Nations Palace

Monday, November 7

88 a.m.—Program from Hong Kong: ZBW3
 88 a.m.—Siamese program: HS6PJ (15.23)
 †10:30 a.m.—Program from the Vatican: HVJ (15.12)
 12:20 p.m.—Isidore Schwiller's string sextet: GSG GSI
 3:10 p.m.—Snooker: Horace Lindrum vs. Sidney Smith: GSG GSP
 8:45 p.m.—French mail bag: W3XL (17.78)
 †4 p.m.—Broadcast from St. Kitts: ZIZ
 †4 p.m. (ex. Sat.)—Portuguese news: W2XE (11.83)
 †4 p.m.—English transmissions: RNE (12)
 †6:45 p.m.—Leo Bolley's Sports Review: W2XAF (9.53)
 †7:15 p.m.—Today in Germany: DJB DJD
 †7:55 p.m. (ex. Sat.)—North American Program: OLR4A OLR5A
 8:30 p.m.—2RO's mail bag: 2RO4 IRF IQY
 8:45 p.m.—Ketty Mago: YV5RC
 †9:30 p.m. (ex. Sat.)—Amateur hour direct from "Teatro Nacional": YV5RC
 †9:50 p.m. (ex. Sat.)—English news: OLR4A OLR5A
 10:30 p.m.—Central European Review of Affairs: OLR4A OLR5A

Tuesday, November 8

9 a.m.—Aeolian orchestra: GSG GSP GSI
 12:20 p.m.—Frank Walker's orchestra: GSG GSI
 2 p.m.—"The Significance of the Colonial Empire to Great Britain and the Dominions," Lord Harlech: GSG GSP
 ††5 p.m.—"The Monitor Views the News": W1XAL (11.79)
 6 p.m.—Opera, "The Walkuere" by Richard Wagner: DJB DJD
 6:20 p.m.—"Topics of the Day," Sir Frederick Whyte: GSC GSD GSI
 7 p.m.—Margery Booth, soloist: DJB DJD
 8 p.m.—Lieder Recital: GSC GSD GSI
 8:30 p.m.—Talk, "Thoughts and Things": DJB
 9:15 p.m.—Hermann v. Beekrath, cello: DJB
 10:10 p.m.—Violas recitals: OLR4A OLR5A

Wednesday, November 9

7:15 a.m.—Lord Mayor's Show; Description of the Lord Mayor's Procession: GSF GSG GSJ
 11:40 a.m.—"World Affairs," Edwin Haward: GSF GSG GSP
 3:15 p.m.—BBC Symphony Concerts: BBC Symphony Orchestra, conducted by Eugene Goossens: GSG GSP
 4:20 p.m.—Lord Mayor's Banquet; Speech by the Prime Minister Neville Chamberlain: GSD
 5:30 p.m.—Hitler Youth Brass Band concert: DJB DJD
 7 p.m.—Selections from "Letters of Germans who fell in the Great War": DJB DJD
 7:30 p.m.—North American Hour from St. Kitts: ZIZ
 ††8 p.m.—Program from Sweden for North America: SBP
 10 p.m.—Richard Lange, piano: DJB DJD
 10:30 p.m.—SWL Chatterbox: W8XWJ (41)

Thursday, November 10

9:50 a.m.—Empire Variety Theater: GSF GSG
 11:20 a.m.—"Matters of Moment," B. A. Keen: GSF GSG GSP
 1:30 p.m.—The Little Orchestra: GSG GSI
 2 p.m.—Empire Variety Theater: GSG GSP
 5:05 p.m.—Stanley Riley, bass: GSD GSI
 7 p.m.—Empire Variety Theater: GSC GSD GSI
 8 p.m.—Jack Jackson's band: GSC GSD GSI
 9:15 p.m.—Microphone snap-shots: DJB DJD
 10:40 p.m.—Popular Music: OLR4A OLR5A
 12:15 a.m.—Voice of Hawaii: KQH (14.92)

Friday, November 11

5:25 a.m.—Service of Remembrance from the Cenotaph, Whitehall, London: GSF GSG GSJ
 2:30 p.m.—Eileen Joyce, pianist: GSG GSP
 2:55 p.m.—Festival of Empire and Remembrance: GSG GSP
 4:50 p.m.—Tom Jevans, violin: GSD GSP
 5 p.m.—German Dutch Quelling Quartet: DJB
 5 p.m.—News resume: LRA (18.115-9.69)
 6 p.m.—Budapest Program: HAT4
 6:20 p.m.—"Notes from the Royal Library": GSC GSD GSI
 7:05 p.m.—Television in Action: GSC GSD GSI
 7:45 p.m.—Film-tattle of the month: DJB DJD
 8 p.m.—Eso hour: COCH
 8:30 p.m.—The Schmidts at Home: DJB DJD
 9:45 p.m.—American Hour from Portugal: CSW7
 10:05 p.m.—Isidore Schwiller's string sextet: GSC
 10:40 p.m.—Military band: OLR4A OLR5A

Saturday, November 12

9:45 a.m.—BBC Military Band: GSF GSG GSP
 2:30 p.m.—In Town Tonight: GSG GSP
 3 p.m.—Sing-Song: GSG GSP
 5 p.m.—Leipzig Broadcasting Station Choir: DJB
 5 p.m.—Revue, "So What?": GSC GSD GSI
 6 p.m.—German dance music: DJB DJD
 7:15 p.m.—Morning Express: PCJ (15.22)
 8 p.m.—Hour of Costa Rica: T1PG (6.41)
 8:15 p.m.—Jose Betancourt, singer: YV5RC
 8:30 p.m.—Aloha Land: W2XAD (9.55)
 8:45 p.m.—Talk, "Saxony, Bavaria, Franconia, and Swabia": DJB DJD DJO
 9 p.m.—Hawaii Calls: KQH (14.92)
 9:15 p.m.—Non-stop variety show: DJB DJD DJO
 10 p.m.—Opera: OAX4J
 11 p.m.—Recital by Max Oldaker, tenor, and Gwendolen Mason, harpist: GSC GSD

Back Pain and Kidney Strain

Wrong foods and drinks, worry, overwork and colds often put a strain on the kidneys and functional kidney disorders may be the true cause of Excess Acidity, Getting Up Nights, Burning Passages, Leg Pains, Nervousness, Dizziness, Swollen Ankles, Rheumatic Pains, and Puffy Eyelids. Help your kidneys purify your blood with Cystex. Usually the very first dose starts helping your kidneys clean out excess acids and this soon may make you feel like new again. Under the money-back guarantee Cystex must satisfy completely or cost nothing. Get Cystex (sisstex) today. It costs only 3c a dose at druggists and the guarantee protects you.

Here is relief from distressing symptoms of CATARRH, SINUS HEAD COLDS \$1 RELIEF 25¢ Treatment

When Sinus Congestions, Rhinitis, Nasal Catarrh or Head Colds cause the delicate membranes of the nasal passages to become swollen and obstructed and breathing becomes difficult, you want to regain the comfort of clear breathing as quickly as possible. HEDKLEAR Inhalator Method offers such comfort—quickly—almost instantly in many cases. HEDKLEAR works on an entirely new principle. By means of a most effective device called the HEDKLEAR Inhalator, the soothing vapors of HEDKLEAR Essence are gently forced through the nasal passages. In this way you actually "breathe away" distress and discomfort of nasal congestions. If you have never tried HEDKLEAR before, send 25¢ only for a full \$1.00 size bottle of HEDKLEAR Essence and full facts about the HEDKLEAR Inhalator method. Address: Dearborn Products, 510 N. Dearborn, Dept. 5, Chicago

STOP THAT ITCH WITH D.D.D. Prescription

HERE'S QUICK RELIEF For quick relief from itching of eczema, rashes, pimples, athlete's foot, and other externally caused skin afflictions, use cooling, antiseptic, liquid D. D. D. Prescription. Greaseless, stainless, dries fast. Stops the most intense itching in a hurry. A 35c trial bottle, at drug stores, proves it—or money back.

Garlic-Parsley an Aid in HIGH BLOOD PRESSURE

Medical reports say that Garlic-Parsley concentrate has a double action in reducing high blood pressure. First, it tends to relax tightened arteries. Second, it checks or inhibits decomposition of waste matter in the bowels, a contributory cause of high blood pressure. To get concentrated garlic and parsley in odorless, tasteless form, ask your druggist for ALLIMIN Essence of Garlic-Parsley Tablets. Large box 50c; super-size money-saving package \$1.00. ALLIMIN used regularly at regular intervals aids in reducing blood pressure and relieving headache and dizziness caused by excessively high readings. To learn what raises your blood pressure and for medical treatment consult your doctor. For free sample and booklet of valuable information on high blood pressure, write VAN PATTEN CO., 64 W. Illinois, Dept. 67, Chicago, Ill.

WIN CONTEST MONEY

Join our CONTEST CLUB PLAN... EVERY WEEK YOU GET ONE FINISHED ENTRY in a BIG CONTEST. Your puzzles are solved. Your contest statements, letters are individually and expertly written for you. You do nothing but sign your name—mail them off. You cash in on our knowledge of what it takes to win. A member writes: "Just won 4 LIBBY checks, 2 KELLOGG checks, one TYDOL check. Thanks!" Write for 500 actual winning entries in recent contests and complete details of our CLUB PLAN. Enclose 15c for mailing. EDITORS & PUBLISHERS SERVICE CO., P.O. Box 8, Phila., Pa.

NEW! Sensational! MIDGET POCKET RADIO

GENUINE WALNUT CABINET

Comes complete—ready to use. No batteries, tubes or electrical connections needed. Beautiful tone, clear reception. Guaranteed. Works immediately. Use anywhere in bed, office, hotel, etc. Not a Toy. A practical set that will bring you music, sports, announcements, etc. Genuine Walnut Cabinet—Sensational! Price \$2.95 (plus few cents postage). On cash orders we pay postage. American Leader, 1606 W. 78th St., Dept. 2229, Chicago. (Attractive proposition for agents.)

OPPORTUNITY BROADCAST!!

MONEY FOR YOU IN PRIZE CONTESTS

Contests are on the level, you CAN win, but you must know HOW. CONTEST MAGAZINE has helped thousands, it will help YOU. Biggest, best and most widely circulated contest medium in the field today. SEND US ONE DOLLAR, NOW, TODAY! We will send you the next five, big issues and give you our big, valuable thirty six page book of WINNING SECRETS FREE and postpaid. FREESE PUBLICATIONS, P.O. Drawer G, UPLAND, INDIANA

NOISE and AERIAL ELIMINATOR only \$1.00 Postpaid!

Eliminate your old aerial! Make your radio complete in itself and movable anywhere. Simply plug in your aerial eliminator. Why bother with troublesome messy appearing wires? Insure yourself of getting maximum radio broadcasting reception on long or short wave bands and minimum static interference. GUARANTEED. Try it for five days. If not absolutely satisfied return and your money will be refunded. Note: Will not operate on battery or auto radios. SEND NO MONEY. Simply pay Postman \$1.00 plus few cents postage or we will send postpaid for one dollar bill. UNITED PRODUCTS CO., 1612 W. 87th St., Dept. 101, Chicago. (Attractive proposition for Agents.)

FOOTBALL BROADCASTS

Sunday, November 6

For CST subtract 1 hour; MST, 2 hours; PST, 3 hours

Chicago Bears vs. Green Bay Packers (3 p.m. EST): WJJD WTMJ
Cleveland Rams vs. Detroit Lions (2 p.m. EST): WGAR WJR
New York Giants vs. Chicago Cardinals (2:15 p.m. EST): WIND

Friday, November 11

For CST subtract 1 hour; MST, 2 hours; PST, 3 hours

Brown at Holy Cross (2 p.m. EST): WEEI WORC WMAS WDRC WPRO
North Dakota at Omaha (9 p.m. EST): KFJM
Texas Mines at Arizona (2:30 p.m. MST): KTSM
Florida Frosh vs. Miami Frosh (2 p.m. EST): WRUF
V. P. I. at Richmond (2 p.m. EST): WRNL

Saturday, November 12

East

Where no time is given the games will start at approximately 2 p.m. EST; 1 CST; 12 noon MST; 11 a.m. PST

Dartmouth at Cornell (1:45 p.m. EST): WFBL WBRV WGR WHEC WIBX WESG WNBW WOKO WNAW WTIC WICC WSAR WNBH WNLG WLLH WSPR WTAG WEAN WOR KYW
Drexel at Delaware: WDEL
Duke at Syracuse: WSYR WGY WLVA WRVA WBTM WSWA WCHV WBIG WDNC WDBJ WBT WSJS
Duquesne at Carnegie Tech: KDKA
Geneva at F. & M.: WORK WGAL

Kansas at George Washington

(2:45 p.m. EST): WREN
Lafayette at Rutgers (1:45 p.m. EST): WEST

Lebanon Valley at Albright: WEEU
Muhlenberg at Lehigh: WSAN
Navy at Columbia: WCBM WMCMA WNYC
North Carolina at Fordham: WPTF
Penn. State at Penn.: WCAU WKOK WWSW WHP WGBI WHN WPG
Springfield at New Hampshire: WHEB
Villanova at Temple: WSAN WIP

Midwest

Where no time is given the games will start at approximately 2 p.m. CST; 3 EST; 1 MST; 12 noon PST

Butler at Washington U. (St. Louis): WIL WEW
Iowa at Indiana (1:45 p.m. CST): WHO WOWO WOC WMT
Marshall at Cincinnati (1:15 p.m. CST): WSAZ
Michigan State at Marquette (1:45 p.m. CST): WJIM WXYZ WDFD WELL WOOD WIBM WKZO WISN WKAR
Minnesota at Notre Dame (1:45 p.m. CST): WABC WFAM WTCN KSTP KROC WCCO WAAB WPRO WLW WDGJ KDAL WLB WMBD KFKA WHAS KVOR KFH KCRK KADA KTSB KKBW WJSV WPAR WDRS WDDK KSL WHKC WTAQ KVSQ KNX KVI KOIN KFRC
Ohio State at Illinois: WTAM
WBSN WDWB KMOX WGN WJJD WOSU
Northwestern at Michigan: WJR WWJ
Pitt at Nebraska: WCAE WLEU WTBO WFBG WDAF KOIL Toledo at Akron: WADC Tulsa at Drake: KTUL

South

Where no time is given the games will start at approximately 2 p.m. EST; 1 CST; 12 noon MST; 11 a.m. PST
Alabama at Georgia Tech.: WSB WTOT WRDW WJRD WBRC
Arkansas at Southern Methodist: WBAP WFAA KARK
Georgetown at West Virginia: WCHS
Georgia at Tulane: WGST WSMB
L. S. U. at Auburn: WAPI KRMD WSFA WDSU
Maryland at Florida: WRUF WIOD WJAX WCOA WJEJ WSAW WCAO
Mississippi State at Centenary (3:15 p.m. EST): WJDX KWKH
Missouri at Oklahoma: KFRR KMBC WKY
Morehouse at Knoxville (3 p.m. EST): WNOX
South Carolina U. at Furham: WFBC
Tennessee at Vanderbilt (2:45 p.m. EST): WSM
V. M. I. at Davidson: WSOC

West

Where no time is given the games will start at approximately 2 p.m. PST; 3 MST; 4 CST; 5 EST
Hawaii at Denver (12:45 p.m. PST): KLZ
New Mexico Aggies at New Mexico (1:30 p.m. PST): KQB
Oregon at U. of California: KPO KGW KOMO KMED KFI
Southern California at Washington (2:15 p.m. PST): KVEC KGA KORE KGMB KOL KGB KFPY KHJ
Stanford at Oregon State: KNX KARM KSF0 KROY KOIN KOH KOAC
Washington State at Idaho: KIDO KGQ
Wisconsin at U. C. L. A. (1:45 p.m. PST): WJMS WIBA WTMJ WSAU WKBH

FREQUENCIES

East		
KDKA	980 WIP	610
KYW	1020 WJEF	1210
WAAB	1410 WJSV	1460
WABC	860 WJZ	760
WABY	1370 WKOK	1210
WADC	1320 WLLH	1370
WBRY	1530 WLEU	1420
WBT	1080 WMAL	630
WBZ	990 WMAS	1420
WCAE	1220 WMCA	570
WCOA	600 WMEX	1500
WCAU	1170 WMAC	1230
WGBA	1440 WNEF	1500
WDEL	1120 WNBH	1310
WDRC	1330 WNLG	1500
WEU	830 WNYC	810
WEI	590 WOKO	1430
WEAF	660 WOL	1310
WEAN	780 WOR	710
WESG	850 WORC	1280
WEST	1200 WORK	1320
WFBG	1310 WPRO	630
WFEI	1360 WPG	1100
WFBL	1360 WRC	950
WFIL	960 WRD0	1370
WGAL	1500 WRVA	1110
WGBI	880 WSAW	1440
WOR	550 WSAR	1450
WGY	790 WSAL	1200
WHEB	740 WSJS	1310
WHEC	1430 WSPR	1140
WHN	1010 WSYR	570
WHP	1430 WTPO	800
WIBX	1200 WTIC	1040
WICC	600 WTAG	580
WINS	1180 WWSW	1500

Midwest

KDLW	1030 WHKC	640
KADA	1200 WHLB	1370
KANS	1210 WIBA	1280
KDAL	1500 WIBM	1370
KEAB	770 WIL	1200
KEH	1300 WIND	560
KEJM	1410 WISN	1120
KEOR	1210 WIMM	1210
KFRU	630 WJJD	1150
KFYR	550 WJR	750
KGL0	1210 WKBH	1380
KGNF	1450 WKRC	550
KMBC	950 WKZO	590
KOIL	1260 WLB	760
KROC	1310 WLW	700
KSO	1430 WMBD	1440
K800	1110 WMFG	1210
K8PT	1460 WMT	600
KWK	1350 WOC	1370
WBAA	890 WOI	640
WBNS	1450 WPD	1270
WBOW	1310 WOSU	570
WDAY	940 WOWO	1160
WDGY	1180 WREN	1250
WDWS	1370 WRNL	850
WFL	1420 WSAU	1370
WEW	760 WSBT	1360
WFAM	1200 WTAM	1070
WFEM	1230 WTAQ	1330
WFD	1310 WTGN	1250
WGN	720 WTMJ	620
WHA	940 WWJ	920
WH0	1260 WXYZ	1240
WHIP	1480	

South

KARK	890 KRLC	1360
KBIX	1500 KFBC	1300

KFDM

560 WHAS	820
880 WHIS	1410
1420 WIOD	610
920 WJAX	900
1310 WJDX	1270
1370 WJRD	1200
550 WKY	900
1400 WLVA	1200
1210 WMER	1370
1100 WMC	780
1450 WNOX	1010
1140 WOAI	1190
940 WPTF	860
803 WRDW	1500
930 WRNL	880
1370 WRTO	1400
580 WRUF	820
1420 WRVA	1110
1340 WSAZ	1190
1220 WSF	740
930 WSB	1410
580 WSM	630
1500 WSMB	1520
1380 WSOC	1210
1250 WSUN	620
800 WSWA	550
1300 WTOT	1260
890 WVVVA	1160

West

1500 KFRC	610
1210 KFSD	600
1290 KGA	1470
780 KGR	1370
1370 KGB	1330
1280 KGDM	1100
1490 KGHF	1320
640 KGMB	1320
890 KGR	1330

MR. FAIRFAX KNOWS

FLOYD SHERMAN, vocalist with Russ Morgan's orchestra on "Johnny Presents," is from Hagerstown, Maryland.—M. E., Hagerstown, Md.

MARGARET FULLER may be heard as Fredericka Lang in "The Guiding Light," as Donna Lee in "Woman in White," and as Tasmia in "Don Winslow of the Navy." Her favorite hobby, and that of actor-husband Bob Griffin, seems to be collecting marriage ceremonies. They were married the first time in Spanish in Ensenada, Mexico, next in English at Waukegan, Illinois, and, if present plans materialize, will be married this winter in French for the third time—in Quebec.—J. Z., Anderson, Ind.

HUGH STUDEBAKER takes the part of Silly Watson on the "Fibber McGee" program.—M. E. W., Rushville, Ind.

\$1.00 SHOW YOUR FRIENDS SOMETHING NEW



No larger than a pair of opera glasses



Made of molded bakelite, with two scientific lenses

How can I earn some extra money at home? Thousands of persons are finding the answer by simply showing something new to their friends and acquaintances. TRU-VUE. Pictures with Depth, is so New, so Unique and so Different that it is bound to meet with instant popular appeal.

A GREAT MONEY-MAKING OPPORTUNITY There is no reason why you, too, cannot earn a substantial income of your own. The work is pleasant and requires no selling experience. Many of our Community Representatives, in their spare time, are earning from \$25.00 to \$100.00 extra every month.

TRU-VUE PICTURES COME TO LIFE Tru-Vue is an attractive viewing device, no larger than a pair of opera glasses, made of molded bakelite; has scientific lenses of the finest quality. Into it is inserted a roll of film containing fourteen pictures which when viewed through the lenses are brilliantly enlarged—three dimension pictures on film—fascinating, interesting and beautiful.

IDEAL CHRISTMAS GIFT Tru-Vue makes a splendid gift for all occasions—a unique, bridge prize, an ideal birthday or Christmas present. Convalescents, shut-ins and hospital patients will find a new diversion in Tru-Vue as well as an interesting pastime. Tru-Vue is not only entertaining, but educational as well and, best of all, appeals to both grownups and children alike.

TRAVEL THE GLOBE WITH TRU-VUE Nearly 300 different subjects are now available—Animals, Films for Children, National Parks, Scenic Views, Stars of Stage and Screen, Principal Cities, Foreign Countries, Sally Rand in her famous dances, etc.

The retail price is right—within the reach of everyone. TRU-VUE sells for 65c. Films sell for 35c each. DO NOT DELAY—SEND FOR YOUR SAMPLE TODAY.

Enclose a \$1.00 bill and mail the coupon now. We will immediately send you a sample viewer and film and will include an extra demonstrating film without charge. If you are not entirely satisfied and will return samples within 5 days, your dollar will be cheerfully refunded.

MAIL THIS NOW

Tru-Vue, Inc., Dept. R
Rock Island, Illinois.
Please send me demonstrating sample, complete details of your money-making plan and all necessary supplies.
NAME.....
ADDRESS.....
CITY..... STATE.....

BE A RADIO EXPERT

Learn at Home—Make Good Money
Many men I trained now make \$30, \$50, \$75 a week in Radio. Many started making \$5, \$10, \$15 a week extra in spare time soon after enrolling. Illustrated 64-page book points out Radio's many opportunities, also how I train you at home to be a Radio Expert through my practical 50-50 method. Television training is included. Money Back Agreement given. Mail coupon today. Get book FREE.

J. E. SMITH, President, Dept. SM76A.
National Radio Institute, Washington, D.C.
Send me, without obligation, your 64-page book "Rich Rewards in Radio" FREE. (Please write plainly.)
AGE.....
NAME.....
ADDRESS.....
CITY..... STATE.....

LANGUAGES Made easy By LINGUAPHONE

This amazing new Method enables you, in your own home, to speak and read any of 23 foreign languages in an incredibly short time. Endorsed by leading university professors and thousands of men and women as the quickest, simplest and most thorough language method. Send for catalogue and FREE Trial Offer.

LINGUAPHONE INSTITUTE
43 Rockefeller Center New York City

QUICK CASH IN NEW POTATO CHIPS

START AT HOME
Here's your chance—a money-making business of your own. Turn potatoes into cash by making new kind of Potato Chips with my improved outfit. Makes delicious, superior "NON-GREASY" Chips at low cost. A few hours practice does it. Sell anywhere—city, village, town. Potatoes cheap and plentiful. Wholesale or retail. Steady year-round business. Groceries, markets, restaurants, taverns, do the retailing for you. WE HELP START YOU IN BUSINESS. Great quantities of Chips are eaten daily. Profit large—initially \$50. You can start this money-making business on a "next to nothing" outfit of cash. Write for Potato Chip Booklet.
LONG-EAKINS COMPANY, 1126-S High St., Springfield, Ohio

FOR THE MOST COMPLETE PROGRAMS PUBLISHED GET RADIO GUIDE

FREE Aerial Eliminator

WITH NEW NOISE ELIMINATOR
Now... by simply attaching your WONDER-TONE NOISE ELIMINATOR to your radio (long or short wave) distracting buzzes and clicks will vanish like magic. Entirely different, this amazing new invention insures thrilling, clear-tone reception on local and distant stations! 5-DAY TRIAL OFFER! Send \$1.00 (coin or stamps) for your WONDER-TONE NOISE ELIMINATOR—with Aerial Eliminator included FREE—ends the need for aerial wires! Return merchandise after 5 days' trial, if you're not delighted. WONDER-TONE LABS., 7078 North Clark St., Dept. R-12, Chicago, Ill.

MORE FLOWERS FOR THE LADY
WITH THE Beautiful Eyes

THE GIFT OF Eye Beauty CAN BE YOURS
INSTANTLY WITH Maybelline



Are you getting your share of popularity these days? Don't waste precious time just wishing and waiting. It's much more fun to step up your charm—and you can do it so easily. A few simple brush strokes of Maybelline Mascara—either in solid or cream form—and you'll discover a more fascinating you than you ever knew existed.

For this Mascara is different. It goes on divinely—makes your lashes look dark and long—with a sweeping loveliness so natural it just seems they grew that way! And it won't betray your beauty by smudging off on your skin. No garish, "too-made-up" appearance—no embar-

rasment of stinging, streaming eyes. Both forms of Maybelline Mascara are harmless, tear-proof, non-smarting.

Bring your eye-brows into line smartly and easily with Maybelline's smooth-marking Eye-brow Pencil in a matching shade. Trim eye-brows, you know, add grace and character to your appearance... And for extra-special allure, try a delicate shading of creamy Maybelline Eye Shadow over your upper eye lids. See how it gives your eyes exciting depth and brilliance.

Why wait another day for this new glamour? You can now get generous purse sizes of all Maybelline Eye Beauty Aids at 10c stores.

Maybelline THE WORLD'S LARGEST SELLING EYE BEAUTY AIDS



Maybelline Solid-form Mascara in smart, non-breakable gold-colored vanity, 75c. Refills, 35c.

Maybelline Cream-form Mascara in convenient zipper case, 75c. Shades — Black, Brown, Blue.

Maybelline smooth-marking Eyebrow Pencil in Black, Brown (and Blue for eye-liner).

Maybelline Creamy Eye Shadow in Blue, Gray, Blue-Gray, Brown, Green or Violet.

Maybelline Special Eye Cream to keep the skin around your eyes soft and youthful.



This file including all text and images are from scans of a private personal collection and have been scanned for archival and research purposes. This file may be freely distributed, but not sold on ebay or on any commercial sites, catalogs, booths or kiosks, either as reprints or by electronic methods. This file may be downloaded without charge from the Radio Researchers Group website at <http://www.otrr.org/>

Please help in the preservation of old time radio by supporting legitimate organizations who strive to preserve and restore the programs and related information.