

# RUBINOFF FIGHTS FOR HIS LIFE

Complete Programs to Be Broadcast Week Ending September 10

# RADIO *Guide*

TEN CENTS



Page 8

"THE WOMAN  
IN WHITE" — A  
PICTUREVIEW!

"Lum and Abner" begin CBS series  
Monday. See Page 10 for more pictures



# Radio Guide

Doubles Your Radio Enjoyment

731 PLYMOUTH COURT  
CHICAGO, ILLINOIS

## Right or Wrong?

It is cheaper for a broadcaster to play a record than to put on a live-talent show. Right or wrong?

Right.

It requires less mental effort to select a record and broadcast it than it does to plan and produce something new and original. Right or wrong?

Right.

Playing records hour after hour deprives legitimate amateurs from getting a break in radio productions. Right or wrong?

Right.

Playing records keeps legitimate professional entertainers from getting jobs. Right or wrong?

Right.

Playing records is a lazy station's way of filling up the time the government has said it can and must broadcast. Right or wrong?

Right.

Playing records keeps station-owners from thinking constructively and aggressively and developing new shows which might turn into Major Bowes or "Vox Pop" ideas. Right or wrong?

Right!

We need better programs all along the line, not just better "big shows" which are already superlatively fine. Right or wrong?

Right.

By improving shows all along the line, we would do much to keep the politicians from interfering with our American system of broadcasting. Right or wrong?

Right.

You would like to see every record in every radio station in the country broken into bits. Right or wrong?

Right!!!!!!

## Drama Comes of Age

Musically, broadcasting came of age several years ago. Dramatically, it came of age on August 17, 1938, during the broadcast of the first half of Eugene O'Neill's Pulitzer prize play, "Strange Interlude."

In all our listening, no finer production has ever been offered the



listener. But most important, an adult subject was discussed in a radio broadcast which even a few years ago would not have been permitted on the stage.

## Valiant Words

We listeners who appreciate our system of broadcasting may thank our stars for the recent utterances of the new president of the National Association of Broadcasting. Speak-

ing in Nashville, Tennessee, recently, he said:

"Any threat to gather the freedom of radio unto the bosom of a government, of a bureaucracy, or of a monopoly must be resisted. For if a government or a bureaucracy or a monopoly invade, by the slightest degree, into the completely free American radio as we know it today, we are placing into the hands of the invader the beginnings of

control of the greatest means of mass communication of thoughts and ideas the world has ever known. A free people can never tolerate this. That is why any invasion of our free, competitive system of American broadcasting from any quarter whatsoever will meet with all the resistance at my command, and I believe as well with the determined resistance of the people who own and use the thirty million radio sets operative throughout America tonight."

This new president of the N. A. B. is Neville Miller, ex-mayor, ex-college head. He knows whereof he speaks, and of the threats to freedom that government interference contains. For example, one nation's listeners were told recently that they must listen to no other operas for a full year except those of one "favorite" composer. Another government feeds its citizens programs which are sixty percent "political enlightenment."

We don't want that. We listeners who sit in the bleachers of broadcasting, too far away from first base to see the close plays, may congratulate ourselves that our broadcasting stations have, through their association's president, given us a voice and a stake in the game.

## VOICE OF THE LISTENER

### Posies

Dear VOL:  
Everything listed in RADIO GUIDE is of the greatest interest to me except the "Cross-word Puzzle," and I have never cared the least for it.  
I am a semi-shut-in. Being hurt in an accident more than nine years ago, I have turned to radio, and through my inner sight I "attend" all kinds of programs all over the world and enjoy them to the fullest.—Mrs. J. M. Proctor, Durham, N. C.

Dear VOL:  
I read the RADIO GUIDE from cover to cover. Of all the publications I get in my office, this one I read through and keep on my desk by my radio. I really look forward to your paper every week and have shown it to many patients who were pleased, so if sales don't pick up in this section it isn't my fault.  
Would not like to do without my radio or RADIO GUIDE in my mental office, as they are a comfort to my patients and help to me. Respectfully,  
—Dr. D. M. Hoffman.

### Poser

Dear VOL:  
I was never so disgusted with an orchestra and its leader as I was the evening that I heard Frank Trumbauer and his orchestra, playing from Los Angeles, swing that grand old march by John Phillip Sousa, "Stars and Stripes Forever." Up to that time I had preferred Mr. Trumbauer's music to that of a great many others, but since that evening I have made it a point to find some other orchestra to listen to. I'm afraid that I might hear him swinging "Ave Maria" or some like song next, and when that happens, I'm all for pitching \$14.95 worth of radio out into the trash barrel.—E. L. Pavel, Denver, Colo.

## CONTENTS

Tomlinson's South America	1	Hollywood Showdown	13
Highlights of the Week	2	Rubinoff Fights for Life	14
Franz Liszt—Musical Giant	4	Listening to Learn	15
The March of Music	6	Program Locator	16, 18
Playbill: "Woman in White"	8	Shopping Guide	17
Airia'to Lowdown	9	Records of the Week	17
"Lum and Abner's" Characters	10	Crossword Puzzle	19
"Ghost of Ben Sweet"	12	This Week's Programs	20-35
		On Short Waves	36
		Summer Contests	37

M. L. ANNENBERG, Publisher  
CURTIS MITCHELL, Editor

Vol. 7. No. 47

September 10, 1938

RADIO GUIDE (Trade Mark Registered U. S. Pat. Office). Volume VII, Number 47. Week ending September 10, 1938. Published weekly by Regal Press, Inc., 731 Plymouth Court, Chicago, Illinois. Entered as second-class matter at the Post Office, Chicago, Illinois, February 24, 1932, under act of March 3, 1879. Authorized by Post Office Department, Ottawa, Canada, as second-class matter. Copyright 1938, by Regal Press, Inc. All rights reserved. Arnold Kruse, President; George d Utassy, General Manager; Curtis Mitchell, Vice-President; Ed Zoty, Circulation Manager. Unsolicited manuscripts should be accompanied by stamped, self-addressed envelope for return. Ten cents per copy in the United States. Subscription rates in the U. S. and possessions and countries of the Pan-American Postal Union: six months, \$2.50; one year, \$4.00. Subscription rates in foreign countries: six months, \$5.00; one year, \$8.00. Remit by postal money order, express money order, or check drawn to order of RADIO GUIDE. Currency sent at subscriber's risk.





# Let's Talk Turkey About SOUTH AMERICA

BY LINDSAY LATTIMER

Edward Tomlinson, left, with Dr. Oswaldo Aranha, Minister of Foreign Affairs for Brazil. First-hand news is Tomlinson's credo. He once made fifty-seven radio interviews in twenty-three days! Tomlinson is probably the best-informed commentator on South American affairs

**W**ITH a few plain truths on the tip of his tongue for citizens of the United States, Edward Tomlinson has just returned from a 14,000-mile trip—his fifteenth annual pilgrimage to South America since 1922.

This Sunday, September 4, over the NBC-Blue network at 6:45 p.m. EDT, he will give the third in a special series of broadcasts "What's New in South America?"

He's not pulling any punches in telling what's wrong with our attitude in this country. Of all the problems he's going to take up, Tomlinson considers his theme for this Sunday, "Why Not Scrap Our Superiority Complex About South America?" the most vital of all.

Six years ago he began his first radio series, supplemented by occasional microphone interviews with such prominent men as Cordell Hull, now Secretary of State, Gerard Swope, Winthrop Aldrich, Alfred P. Sloan and others.

Tomlinson relies on no hearsay. The minute he hears of an important development, he boards one of the giant Clippers. The Pan-American Peace Conference, for instance, found him button-holing all the top-notch delegates to the conference for a series of fifty-seven broadcasts in twenty-three days over the NBC networks. This is probably a solo record for any international commentator.

First and foremost, he's an open-minded observer, student and journalist enthralled by the growth of one of the earth's richest storehouses. So, if anyone ought to know the whys and

wherefores of the situation south of the Gulf and the Caribbean, Tomlinson should. No American north of the Mexican border has made a more profound study of the ten countries of the southern continent.

If you drop around to see the scholarly six-footer whose broadcasts, lectures, magazine and newspaper articles have brought him his reputation, he'll willingly tell you why he thinks this question of the North American attitude of superiority the burning question of the hour. Even when his secretary is on the sick list and he's got a broadcast to write for the following day, he's "glad you asked him."

"It's time we looked at the facts about the vast countries of South America," says Tomlinson. "Let's stop our paternalistic attitude and take a realistic view of our neighbors of the southern continent. Let's talk turkey together about the situation there."

**"T**HE average Yankee has a superiority complex about that part of world—the same feeling that the English had toward us before the World War. You've heard it. 'Just provincials.'

"If you're looking for 100 percent nationalists, the place to find them is in any country in South America. In other words, a Chilean knows there's no other country in the world as wonderful as his own. He has no inferiority complex when comparing his Chile to any other country in the world. This is, if anything, even more true of the Brazilians.

"They have a country that's larger than all Europe put together—larger than the whole United States plus another Texas. Brazil has one-third as many people as the United States. It has every resource imaginable—enough hard wood to supply the world for 100 years to come; it produces three-fourths of the world's coffee; it has the largest single deposit of iron ore in the world; it ranks second to the United States in the production of corn. Gold and diamonds abound there. An Indian prince paid \$400,000 for a single Brazilian diamond several years ago. Next door, Argentina has more cattle than the United States—and also more sheep. The largest packing plant in the world is not in Chicago or Omaha. It's in Argentina—near Buenos Aires—where they slaughter 5,000 sheep and 3,500 cows every day.

"The richest oil fields in the hemisphere—outside the United States—are in Venezuela. One state in the Republic of Colombia has 500 gold mines in operation. Chile is the second copper-producing country in the world. One-half of all the tin ore in existence is piled up in the Andean plateau of Bolivia. The oldest university in the new world is not in the United States. It's the University of San Marcos, in Lima, Peru, founded a hundred years before Harvard."

Then Tomlinson will point out that only two cities in the United States are larger than Buenos Aires, and only three are larger than Rio de Janeiro—that there are 90 million people on the

continent of South America. As to population, South America enjoys the largest net increase in the last twenty-five years of any continent in the world.

**"W**E need to get over any thought that these countries are made up of only Indians and easy-going Spanish and Portuguese," he says, with quiet conviction. "The George Washington of Chile was an Irishman. The Chilean John Paul Jones was a Scotsman. The present president is of Italian stock. Half the population of Argentina has Italian blood in its veins. The names of a few of the oldest and most aristocratic families in Argentina will amuse you. They are the Dugans, the Kellys, the Nelsons, the Harringtons and the Cavanaugh's.

"In the Portuguese-speaking country of Brazil, the Rockefeller of the country was born in Italy. The Vanderbilts are of French descent. One of its great bankers is Senhor Whitaker, whose grandparents were born in England. And I've never heard him speak a word of English.

"We need to remember that not all of the historic and cultural treasures of Europe are in Europe. The old Royal Art Gallery of Portugal in its entirety is in Rio, and so is the Royal Library—brought over when the King of Portugal fled from the advance of Napoleon. And if you think the upper classes of the people are provincial, go to the movie palaces in Buenos Aires or Rio or any other large city. Nine-

(Continued on Page 19)



# HIGHLIGHTS

PREVIEWS OF SOME OF THIS



long fight against juvenile delinquency. She is Judge Camille Kelly, chief officer of the juvenile court of Memphis, Tennessee, known as "Dixie's Mother Confessor." Of the 36,000 behavior cases brought before Judge Kelly, 85 percent have gone on to lead normal lives. Judge Kelly's method is simple. "I spare the rod," she says, "talk baseball to the boys and gossip about clothes with wayward girls."

## Magic Key

Irene Wicker, NBC's well-loved "Singing Lady," will join the Magic Key broadcast via short wave from London on Sunday, September 4 at 2 p.m. EDT, headlining a star-studded program. Pauline Lord, brilliant actress, and Marion Telva, American-born Metropolitan Opera contralto, will be on the air with Miss Wicker, as will Tommy Dorsey and his orchestra, with Jack Leonard and Edythe Wright. Clifton Fadiman, literary critic of the *New Yorker* magazine and referee of the popular NBC quiz program, "Information, Please," is scheduled to appear, and of course Dr. Frank Black will bring the Magic Key orchestra to the microphone. Miss Wicker will present the legend "Beethoven and Anna," which describes in dialog between the great composer and a little girl the origin of the famous "Moonlight Sonata." Miss Lord, whose last air appearance was made in the leading role of the Pulitzer Prize play, "They Knew What They Wanted," a part she created on Broadway, will be presented in a highly dramatic character sketch entitled "The Clod," built around an episode of the Civil War.

## Yesterday's Dances

The blistering pace of life today is reflected in everything we do, even in our recreations and amusements. Indeed, nowhere does it show so clearly. Fast automobiles, fast music, the movies, the radio—today's amusements are keyed to mile-a-minute pitch. Even dancing, that once so genteel pastime, has undergone great changes. Some students of the dance declare that few things are so revealing of a civilization's path, and if that's the case, the world today is spinning like a whirling dervish. Dances like the "Shag," the "Big Apple," the "Lambeth Walk," are full of the restless excitement of the times. For many of us, they are a little bit too exciting, and it's a relief, often, to look back to the days when the graceful, slow-tempoed waltz was the standard by which all dances were judged. For that soothing backward glance, dial in "Waltz Time" on Friday, September 9, 9 p.m. EDT, NBC.

## An Irishman Speaks

Vitally important today are the young people of the world. Their thoughts, their philosophies, their reactions to the turmoil that surges around them are more significant than ever before, and they are being studied more closely than ever before. The mass regimentation of the youth of Germany, Italy, Russia, for instance, is a phenomenon that may have the profoundest bearing on the political and economic future of the race. For we live in a changing world, and it is youth, and youth alone, that can make those changes permanent, for good or ill. Much of Europe today turns eyes to America for guidance and for hope, and European observers are deeply interested in American youth. On Sunday, September 4, a former commentator for the radio station of the Irish Free State, in the United States for the World Youth Congress, will give his views on American youth in a talk over CBS at 1:30 p.m. EDT. He is James R. Heavey, a barrister, and he'll speak on "An Irishman Looks at American Youth."

## Dixie's Mother Confessor

Because of the influence of such plays as "Dead End," and because of the emphasis on social welfare characteristic of the Roosevelt administration, Americans have become acutely conscious of the problems of juvenile delinquency during the past few years. On the "It Can Be Done" broadcast at 10:30 p.m. on Wednesday, September 7, Americans will have an opportunity to hear about the life of a woman who has won a tremendous success in a

Round" program. Gay songs, bright music, gay, scintillating pace—that's "Manhattan Merry-Go-Round," on the air Sunday, September 4, at 9 p.m. EDT.

## Streamliners

Two industrial designers, most famous of the growing group of artists who are working to make practical things, from trains to alarm-clocks, more useful by adapting their style to the purpose for which they will be used, will appear on the "Americans at Work" program at 10:30 p.m. on Thursday, September 8, to tell about their jobs. They are Henry Dreyfuss, designer of the new "20th Century Limited," and of the Democity, which will be exhibited in the Perisphere of the New York World's Fair, and Walter Dorwin Teague, who is designing the buildings and exhibits for five of the largest World's Fair exhibitions. In addition to his larger work, Dreyfuss has designed articles ranging from alarm-clocks to washing-machines—including fly-swatters! The purposes of industrial design and its tremendous advances in recent years will be thoroughly gone into during the broadcast. Dial Columbia.

## Fibber and Molly Return

Jim and Marian Jordan—Fibber and Molly McGee to the millions of radio listeners—will bring Donald Novis, famous lyric tenor, with them when they return to the air on Tuesday, September 6. Fibber and Molly have just returned from a summer of fishing, boating and golf, climaxed by a trip to Yellowstone National Park. Molly, forced by illness to leave the air last season, has entirely recovered, is her old self again. Donald Novis, now the latest addition to the personnel of the Fibber McGee company, came to radio prominence when he won a national audition in 1928, has starred on the air and in films since. The program goes on the air at 9:30 p.m. EDT over NBC.

## Preview

Norma Shearer, long a ranking member of filmdom's nobility, will come before the "Good News" program microphone on Thursday, September 8, with a preview of the soon-to-be-released historical film, "Marie Antoinette." It will be Miss Shearer's first radio appearance. Also featured on the program will be a star-studded supporting cast headed by Fannie Brice, with Hanley Stafford, Frank Morgan and Judy Garland. Robert Young will again serve as master of ceremonies, with Meredith Willson's orchestra providing the music. "Marie Antoinette," the tragic and beautiful story of the great French queen, is reported to be one of the most lavish and spectacular productions to come out of Hollywood in recent years. In the film, Tyrone Power co-stars with Miss Shearer. "Good News" will be on at 9 p.m. EDT on Thursday.

## Antarctic

The fascination of the far places of the world holds some men in a never-relaxing grip. There are adventurers and explorers who so love the hot desert wastes that they can be happy nowhere else. There are men who have vowed they will not be content until they have climbed to the peak of every one of the world's great mountains. Greatest and most compelling fascination of all, however, say men who should

# OF THIS WEEK

WEEK'S BETTER PROGRAMS

know, is that of the vast and barren ice-lands at both ends of the world's axis: the North and South Poles. Hardship and suffering are the certain lot of everyone who ventures past the Arctic or the Antarctic Circles, yet there are many who have faced death in those regions again and again, cheerfully and joyously. Particularly interesting to most explorers today is the Antarctic, for it seems fairly well established now that it is a region rich in mineral wealth. Radio listeners can hear more about it on Monday, September 5, on the "New Horizons" program, aired over Columbia at 5:45 p.m. EDT.

## Dark Angel

A radio dramatization of the famous play, "Dark Angel," will mark the return to the air, on Friday, September 9, of the Hollywood Hotel program. Herbert Marshall, who played the leading role in the memorable screen version of the play, and Claudette Colbert, versatile screen and radio star, will put "Dark Angel" on the air. A deeply moving story, "Dark Angel" begins its dramatic action in wartime England, builds to a climax of tremendous force. The musical portion of the program will feature Frances Langford, Jean Sablon, and Victor Young's orchestra. Ken Niles returns as announcer. The time, 9 p.m. EDT, CBS.

## Baron and Lady

The shadows that stalk through life behind and beside the people who make them, like shadows upon the wall, often point the true meaning of existence. That's the theme of the original play, "The Baron and the Lady," to be presented by the National Broadcasting Company on Saturday, September 10, at 8:30 p.m. EDT. Concerned with three characters, "The Baron and the Lady" is set in a diner on New York's East Side. Miss Bonnevierre Arnaud is the author.

## Davis Cup

Highest honor in the tennis world is the coveted Davis Cup. Last year, for the first time in a decade, the United States won the Davis tournament, and in consequence America this summer is playing host to the stars of the tennis world. The best tennis players swinging rackets today will be at the Germantown Cricket Club, at Philadelphia, on Sunday, September 4, when Ted Husing takes the microphone to describe the play for the Columbia Broadcasting System. The Australian team, winner of the elimination contests, will face America, and the first match to be put on the air will bring together Budge and Mako, top-ranking U. S. stars, and Quist and Bromwich of Australia. The time: 3 p.m. EDT.

## Century's Echo

A hundred years ago or more, when life was a slower and a simpler matter, the ladies and gentlemen of the great courts of Europe played upon a small, piano-like instrument called the harpsichord, sang with it, danced to it, listened to concerts performed upon it by the masters of the period. But time moved inexorably along, as time has a way of doing, and the pianoforte, or piano as we know it today, gradually pushed the harpsichord out of the musical picture. A pity, too, for the harpsichord had

a peculiar delicacy of tone that the piano cannot duplicate, for all its sonorous majesty. The harpsichord was in reality a harp played from a keyboard. Sound is produced on a piano through the blows of felt-covered hammers upon taut wires; in the harpsichord, notched quills are brought against the wires and then snapped away, producing a tinkling, harp-like tone. Although the harpsichord is uncommon today, there are still men who make the instruments, lavishing great skill upon them, and there are still men, and women, to play them. One of the best of the contemporary harpsichordists is Ernst Victor Wolff. He'll be on the "Keyboard Concerts" program Thursday, September 8, at 5 p.m. EDT over CBS.

## King of Jazz

Paul Whiteman might be just another viola player today except for the fact that the advent of jazz music caught him at just the proper stage in his career. Whiteman was twenty years old, first viola in the San Francisco Symphony Orchestra, when the hot, fast music typical of the post-war era began to sweep the land. Something in it stirred Paul Whiteman, and he forsook the classics to follow in the footsteps of the great "hot" musicians—and, eventually, to take his place beside them. For Paul Whiteman was, and is, "The King of Jazz." The word "jazz" isn't much used today. "Swing" is the term we know. But the meaning is the same, the music is the same, and Paul Whiteman must still be acknowledged the dean of modern American music. Other orchestra lead-



## Death Valley

If a man had understood one simple word, the history of the United States might have been entirely different. The incident which so nearly changed the course of this nation is the Old Ranger's story for the "Death Valley Days" program this Friday, September 9, at 9:30 p.m. EDT, over the NBC network. The word "batea" is the one upon which the story hinges. Had John Bidwell realized exactly what his Mexican workman, Pablo Gutierrez, meant by "batea," gold would have been discovered in California four years before it finally was found. Pablo, after an unexcused absence from Bidwell's ranch, tried to explain matters by saying that he had found gold in the Sierra Nevadas, far up the Bear River. He took his employer there explaining that he recognized the presence of gold because of previous mining experience. He could separate the precious dust from the black sand, he said, if only he had a "batea." Bidwell mistakenly decided that a "batea" was a very special, exclusively Mexican instrument. Extremely busy, he swore Pablo to secrecy until he might have time to go and get one. Then the Mexican War broke out, Pablo was killed in it, and Bidwell did not discover what a "batea" actually was until after James Marshall had improvised one to precipitate the historic gold rush of '49.

## Mud Cats

Most big-league baseball players aren't noted for the possession of other talents. Exceptions, however, are "Pepper" Martin and a few other choice spirits of the St. Louis Cardinals. Martin several years ago organized a group of his fellows into an orchestra, featuring such instruments as washboards, harmonicas, and molasses-jugs. Now, however, evidently sensitive to the onrush of the coming theatrical season, Martin and his "Mud Cats" have blossomed into a new field: they have become actors. On Monday, September 5, directly from the famous Billy Bryant showboat, tied up on the banks of the Ohio River at Cincinnati, the "Mud Cats" will broadcast their own peculiar version of a Wild West drama. The time, 11:30 p.m. EDT. The network, Mutual.

## Jump Race

The Foxcatcher National Cup Steeplechase, the greatest jumping race of the season, run annually at Fair Hill, Maryland, will be put on the air by Clem McCarthy and Chris Wood, Jr., Friday and Saturday, September 9 and 10, over the National Broadcasting Company network. The first broadcast, on Friday at 7:45 p.m. EDT, will feature interviews of notables in racing at the Hotel duPont in Wilmington, Delaware, by Wood. The second program, on Saturday at 4:45 p.m. EDT, will carry a full description of the race itself by McCarthy and Wood. The Foxcatcher, with a purse of \$6,700, is the richest U. S. steeplechase and automatically qualifies the winner for the English Grand National at Aintree, greatest jumping event of them all. It is run over a three-mile course.

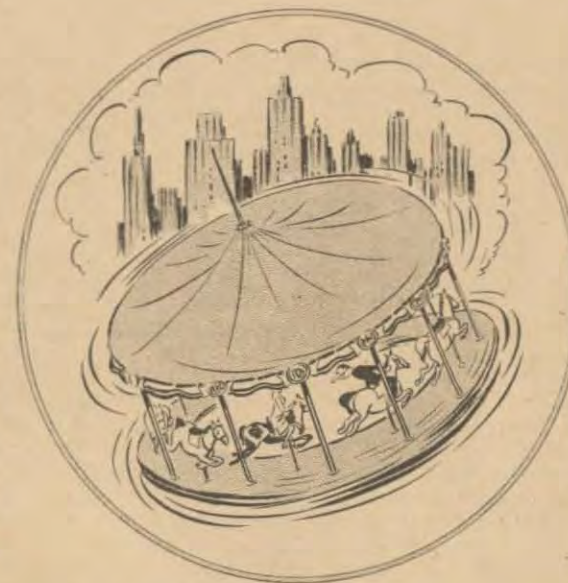

## 'Roundabout

Gayest city in America, most well-traveled people hold, is New York. To students of American life, New York is the epitome of everything our national life stands for. Anything can happen in New York. Almost anything can be found in New York, from stores dealing in powdered unicorn's horn and similar exotic medicines to dentists who specialize in caring for the teeth of lions and tigers! Twenty-four hours a day, New York spins madly on a shining axis, like a great, glittering merry-go-round. Accurately reflecting the zestful glamour of the great city is the NBC "Manhattan Merry-Go-





MUSICAL  
GIANTS SERIES

1

# FRANZ LISZT

BY

LEONARD LIEBLING

Franz Liszt, giant among musicians and perhaps the greatest pianist the world has ever known, took holy orders, wore priestly garb toward the end of his life



As a young man, Liszt was so handsome, his charm so great, that women fought for his love

As the winter season of broadcasting draws near, listeners everywhere anticipate with appreciation the fine music radio will offer again in broadcast concerts, operas and recitals. The editors of RADIO GUIDE, realizing that understanding immeasurably enhances every listener's enjoyment of classical music, feel for that reason that a series of profiles of Musical Giants is particularly timely at this moment. Prepared by Mr. Leonard Lieblich, eminent editor of the Musical Courier and music editor of RADIO GUIDE, these brief bio-

ographies reveal characters whose writings are as significant today as when they were created. In early issues look for stories of Mozart, Beethoven, Chopin and other Musical Giants.—Ed.

IN A world that acclaims a Corigan, a Howard Hughes, a Robert Taylor, a Benny Goodman, it is hard to realize that there once existed a man who, because of the pure magic he evoked from a piano, far surpassed them as an international idol. He flashed across the world like the comet that glowed,

bright and meaningful, over the Liszt home in Raiding, Hungary, the night he was born. But, unlike the comet, he left behind him, in the music he composed, a reflection which was never to fade.

Liszt's father was a steward on the estate of Prince Esterhazy, high Hungarian nobleman and patron of Haydn, and when Franz was born in 1811 his father saw in him the realization of his own frustrated dream to be a musician. Franz was a beautiful boy, tall and slim, with delicately chiseled features, sensitive mouth, long blond hair, and deep,



flashing blue eyes. His dazzling good looks were later to be the despair of women and earn him the title of "the great lover" of Europe.

He started composing even before he could read or write. His father saw that he received the best musical training available, and his mother instilled in him his deeply felt Catholicism, which, although in early manhood he temporarily deserted for radical philosophies, nevertheless was always the abiding influence in his life and eventually caused him to take holy orders. While yet a little boy, he roamed the Hungarian countryside, watched the colorful peasant life, listened to the romantic Gypsy music. These sights and sounds he later incorporated in his immortal Hungarian Rhapsodies, which even today spell Hungary for us more than any other music that has come from there.

**A**T ELEVEN he was already a sensation in Vienna, had been kissed by the great Beethoven, who was deeply moved on hearing him play. There followed years of touring Europe as a child prodigy, until the father died, when, grown into a brilliant, extraordinarily attractive young man, Franz brought his mother to Paris and made it his residence. The glamorous capital, already filled with a gathering of geniuses such as the world has seldom seen at any one time, nevertheless gave Liszt top place, recognizing his flashing eminence, and soon he was its veritable darling. When he passed on the street, people turned to stare at the radiant face and figure. Even cabbies tipped their hats to him. He was to everyone "le petit Litz" (the French never learned to pronounce his name right). Every door was open to him. He was the first musician to force fashionable society to recognize musicians as social equals. He dined at princely and even royal tables and dominated the conversations, what with his culture (he spoke many languages), wit and personality.

Many persons have tried to describe

Liszt's playing. It is generally admitted that nothing like it has ever been heard. It transcended anything before or since. He laid a spell on his listeners, and no one who heard him could ever forget the experience.

Although he had love-affairs with countless women (including the famous Lola Montez), the two real romances of his life were with the Countess d'Agoult, querulous, demanding, but a keenly intelligent French writer, who bore him three children, one of whom later married Richard Wagner; and with the Princess Wittgenstein, Russian mystic, with whom he lived until almost the end of his life.

Unselfish service toward others was the keynote of Liszt's existence. Always generous, he became even more so toward middle age. He was only thirty-six when he decided never again to play for his own benefit. Thereafter he appeared only for charity, and the gold that rained in upon him was used for others. In 1849 he accepted a post as conductor of the Court Theater of Weimar, Germany, with the idea of helping unknown composers gain recognition. For years he suffered the complaints and ingratitude of Wagner, lending him money, performing his works when they were ridiculed elsewhere, aiding him in every way. Other composers who benefitted from his generous support and encouragement were Grieg, Cornelius, Dvorak, Tschaiakowsky and Brahms.

**I**N HIS music, Liszt was the innovator. He invented the symphonic poem. He was the first to transcribe the Schubert songs for the piano, playing them in public and creating their subsequent popularity. He was the first to give one-man piano recitals and play from memory. Due to his sonorous climaxes and the dramatic intensity of his tone, the tinkling pianos of Liszt's earlier years were useless to him, and manufacturers vied with one another to create an instrument which resulted in the concert-grand piano as we know it

today. At Liszt's concerts, pianos were kept in reserve, and it is said that people felt cheated if he did not break at least one string during a recital.

Of his over twelve hundred compositions, Liszt's piano music was the most successful of its day, especially the Hungarian Rhapsodies, and the "Liebestraum" (Love's Dream). Time and change of taste took their inevitable toll, and while the Rhapsodies have lost some of their vogue, the "Liebestraum" and the E Flat Piano Concerto, striking examples of the romanticism and brilliance characterizing all of Liszt's music, are going as strong as ever.

In 1879, Liszt took the vows of the four minor orders of the Catholic Church, which did not, however, make him a priest. His title of Abbe was purely honorary, but for years he had

already adopted priestly robes, and with his long hair, turned pure white, was a distinguished figure.

During the last years of his life he taught. Nearly all the famous pianists of the last generation studied with him. His lessons were entirely gratuitous, and he even had a sly habit of slipping purses filled with gold pieces to his needy pupils.

**L**ISZT died in Bayreuth, Germany, in 1886, attending the festival of the works of his lifelong friend, protege and son-in-law, Richard Wagner. The streets of the town were filled with throngs that attended the funeral, and all over the world he and Wagner (who had died three years before) were mourned as the leading musical influences of the nineteenth century.

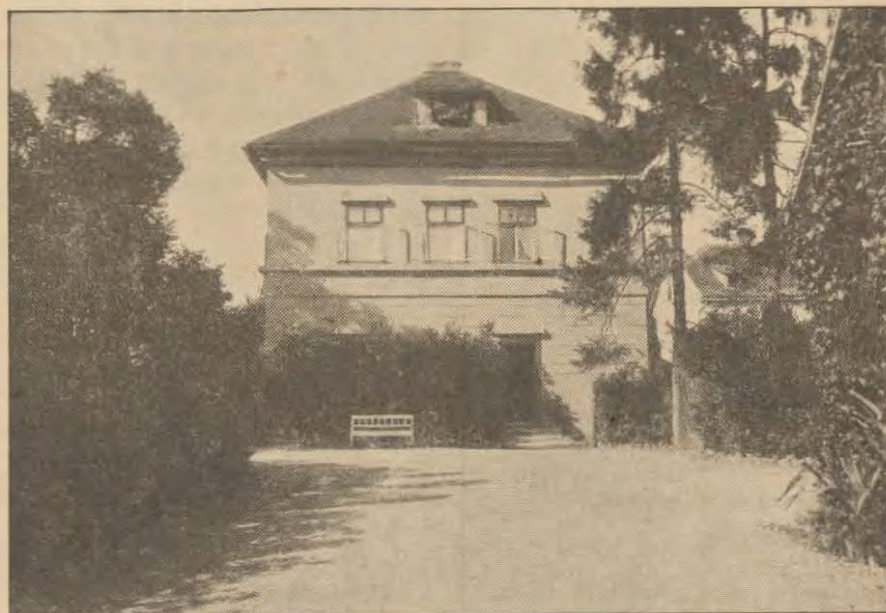

From 1869 to 1886, Franz Liszt lived in this house at Weimar, the town that was to become world-famous as a center of German intellectual life. Liszt greatly encouraged and aided Richard Wagner



The women in Franz Liszt's life were many, but perhaps most important of all to him was the Countess Carolyn Sayn-Wittgenstein



Commemorating the great composer is this memorial chapel, built on a garden-spot in the municipal cemetery at Bayreuth



Thousands journeyed to Bayreuth to offer their last respects to Franz Liszt when he was laid to rest on August 3, in 1886

—Pictures Courtesy German R. R. Information Bureau





Frank Black conducts his "String Symphonies" Monday

SUNDAY, SEPTEMBER 4  
at 12:30 p.m. EDT on NBC

The Radio City Music Hall  
of the Air

The Stradivarius String Quartet  
Jan Peerce, tenor

Quartet in F Major Op. 3 No. 5  
(Haydn)  
The Quartet

On Wenlock Edge; From Far, From Eve  
and Morning; Oh When I Was in Love  
With You (Williams)  
Jan Peerce

Quartet in F Opus 41 No. 2  
(Schumann)

Scherzo and Finale from Quintet in  
C Minor (Dohnanyi)  
The Quartet, Ignace Straszfogel,  
assisting pianist

STRING-QUARTET playing has peculiar appeal on Sunday mornings, when one's spirit especially attunes itself to elevated contemplation.

However, this program of the Stradivarius four asks no deep reflectiveness, but rather invites moods buoyant and altogether pleasurable. Father Haydn starts the melodious procession with tripping measures and a slow movement that has no tragic import. Jan Peerce's compelling tenor ministrations are dedicated to the easily understood lyrical pages by a gifted Englishman.

It is significant that before he began to write his first quartets in 1842, Schumann studied those of Haydn and Mozart. In a few months he completed three works in that classical form, dedicated them to Mendelssohn and won the latter's sincere admiration—a fact to be remembered by those musical hecklers who belittle the constructive talents of Schumann.

MONDAY, SEPTEMBER 5  
at 8:30 p.m. EDT on NBC  
(7:30 p.m. PST for the West)

### "THE VOICE OF FIRESTONE"

Alfred Wallenstein, conductor  
Margaret Speaks, soprano

Marche Slave (Tchaikowsky)  
The Orchestra

For You Alone (Del Riego)  
Margaret Speaks

March of the Dwarfs (Grieg)  
The Orchestra

We Will Always Be Sweethearts  
(Oscar Straus)  
Margaret Speaks

La Danse (Massenet)  
The Orchestra

Ouvre Ton Coeur (Bizet)

"THE Voice of Firestone" is still singing comparatively light and unimportant music, with the accent on the sentimental and romantic rather

# The March of Music

A Weekly Preview Edited by Leonard Lieblich

"... An ampler Ether, a diviner Air..."—Wordsworth

## Cash for Bel Canto

L AURITZ MELCHIOR, the world's best Tristan, makes his 1938-39 American re-entry with an appearance on the Lucky Strike Hit Parade Saturday, September 10, at 10 p.m. EDT on CBS, and it will be good to hear the Danish tenor's heart-warming tones again over the air. He usually begins his season early and ends it late, for with his herculean stature, powerful voice and unabated musical enthusiasm, he seems to have indestructible capacity for performance.

Radio, with its fat fees for name values, is coming to be more and more important to Metropolitan Opera stars. The season there is comparatively short and the salaries (since 1929) are not what they used to be. The concert business requires irksome traveling and frequent acquisition of new repertoire. Radio, demanding only a few minutes of singing from a soloist, is to the famed vocalists as the very apples of their eyes. They keep on with opera and concert chiefly to maintain the glamour that will bring large checks from broadcast sponsors. Art for art's sake, you say? Surely yes; but it is no crime to make it pay well in these days of intensive commercialism.

## Clustered Delights

Continuous protest is in place regarding the way the broadcasters crowd most of the good music into a few days of the week, chiefly on Saturdays, Sundays and Mondays. Why could not the presentations be spread over the entire seven days? It is not too much to ask for at least one first-class solo recital and one first-class symphonic concert every twenty-four hours. There would still remain enough time for hundreds of dance bands, crooners, torch-singers and hillbilly virtuosi to work their charm upon the legions of the devoted jazzists and jitterbugs. Might not some reform be effected this winter to please radio followers with gentler inclinations and more subtle ears?

## The Decline of Hair

An unmusical friend, describing a certain classical radio concert to me, said: "It was the kind of program long-haired musicians swoon at." I haven't met that sort for many a year. The modern musician is a self-contained person who takes his tonal ecstasies rationally, and if he has hair at all, its coiffure resembles that of any respectable banker or railroad president. Rachmaninoff and Hofmann, for instance, have such close-cropped hirsute tops that any prison-keeper would eye them suspiciously as possible refugees from prison cells.



Lauritz Melchior is "Your Hit Parade" guest Saturday night on CBS. Marion Talley continues her excellent NBC series Sunday afternoon



Edwina Eustis is in "Fair at Sorochinsky" opera Wednesday

than on the more profound masterworks.

Tschaikowsky's glowing "Marche Slave" has become hackneyed of late years, but still remains one of the more exciting of his compositions. It was written during the war between Turkey and Serbia and was first played in 1876 at a benefit concert for the wounded. The opening theme is somewhat melancholy, but soon one hears fanfares of trumpets, a few bars of the old Russian national anthem—one of the most beautiful of all patriotic hymns—and a brilliantly effective climax.

Grieg's "March of the Dwarfs" is quite different in character. It is the fourth movement of his lyric suite, composed originally for piano. It bears a great resemblance to "Hall of the Mountain King," which ends the first "Peer Gynt" suite but gives a more Puckish impression of the gnome-like little men marching solemnly and unsteadily.

MONDAY, SEPTEMBER 5  
at 9 p.m. EDT on NBC

The NBC String Symphony  
Orchestra

Frank Black, conductor

Liebesslieder Walzer Op. 50  
(Brahms-Hermann)

Quartet Op. 10 (Debussy) (Arranged  
for String Orchestra by Frank Black)  
Aus Holberg's Zeit (Grieg)

BRAHMS' most unbending and gracious moments sound in his beautiful "Liebesslieder Walzer" (Love Waltzes), echoes of a gay Vienna that is no more. He shows his constructive skill, too, in the resourcefulness with which he varies his treatment of the three-quarter rhythm.

Debussy's quartet is the only one he wrote, possibly feeling that he could not improve upon it, for the opus seems to be the last word in poetical impressionism and suggestive tinting. You will not find its abbreviated melodies jumping easily into the ear, but they are there and must grow upon you, as they do in the same composer's unique opera, "Pelleas and Melisande." Frank Black's arrangement for string orchestra is made with rare taste and retains the essential Debussy qualities in style and fancy. The Black amplification may make them seem not so elusive for listeners new to the less familiar music by the late French master.

"From Holberg's Time" was originally composed by Grieg as an orchestral suite, but he later transcribed it for piano and then for string orchestra, on the two-hundredth anniversary (1884) of the death of Holberg. The suite is also to be played this week on the "Symphonic Strings" program conducted by Alfred Wallenstein.





WEDNESDAY, SEPTEMBER 7  
at 2:30 p.m. EDT on CBS

### OPERA SERIES

#### "The Fair at Sorochinsky" (Moussorgsky)

Jeanne Palmer, soprano  
Edwina Eustis, contralto  
Ivan Ivantzoff, tenor  
Peter Nicolaeff, bass  
Alexis Tcherkassky, baritone  
Simion Apollonoff, tenor  
Michael Shvets, bass  
Joseph Blatt, conductor  
Dr. Paul Berl, pianist  
Walter Bricht, pianist

**M**ODESTE MOUSSORGSKY (1835-1881), of good family, was, musically speaking, a true son of Russian soil, for in peasant life and feeling he found his chief inspiration. In present-day America he should be a hero of the proletariat, for he held strong democratic and utilitarian beliefs, and felt intense compassion for "the humiliated and offended."

His musical education is generally thought to have been incomplete, but he made some thorough studies with Balakireff. All the Moussorgsky works show elementary strength, intimate knowledge of folk idiom and some disregard for the finer subtleties in composition.

Based on a narrative by Gogol, "The Fair" tells a story truly Russian, with a plot of lowly romance, primitive intrigue, rough humor, cupidity and magic. The music adorns the tale with fidelity and descriptive power.

This afternoon's conductor is Josef Blatt, a recent refugee from Austria, who was lucky enough to secure an important assignment quickly in obliging America.

### THURSDAY, SEPTEMBER 8

At 10 p.m. EDT on CBS

#### ESSAYS IN MUSIC

Victor Bay, conductor  
Margaret Daum, soprano  
Alex Cores, violinist

#### "Chinese Impressions"

Meloepe Chinoise (Flamant)  
The Orchestra

Tambourin Chinois (Kreisler)  
Alex Cores

Laideronette, Empress of Pagodas from  
"Mother Goose Suite" (Ravel)  
The Orchestra

Chinese Mother Goose Rhymes (Crist)  
Margaret Daum

Dance of the Chinese Dolls (Rebikov)  
Kong Shee (Herbert)  
Pell Street (Whithorne)  
The Orchestra

**E**XOTICISM, at least in titles, forms the keynote of this unusual musical pageant. I make the reservation because all the examples have European and American composers lacking in intimate Chinese feeling and thought.

Native Chinese music dates back to the dim mists of ancient time and was cultivated seriously as an art at the royal court and in the palaces of the mandarins. Nevertheless its simple scales and tunes never enjoyed the development achieved by the Occident with its own early primitive scales and tunes.

Ravel comes closest to reproducing authentic Chinese expression in tone, but even he could not refrain from enriching it with his own luscious harmonies and glittering orchestration.

Mr. Bay could well have included some of Henry Eiccheim's compositions, written after lengthy residence and close study in the land of Confucius, himself learned in the music of his day.



Lotte Lehmann heralds a bright autumnal season with her reappearance on the air Thursday night. Above: With a gingerbread "Santa"

## Lotte Lehmann Returns as Kraft Music Hall Guest

Kraft Music Hall, Thursday, Sept. 8, at 10 p.m. EDT on NBC

**W**ITH the reappearance of Lotte Lehmann as a broadcaster on the Kraft Music Hall, September 8, the autumnal-air season of good music may be said to be making an important start.

Mme. Lehmann's several years of activity in opera, concert and radio offered such outstanding merit that she has literally sung herself into the hearts of all music-loving Americans. Not only do her warmly colored voice and eloquent interpretations move her listeners, but they are stirred also by her kindling temperament, which puts pulsing life into every tone and every word she delivers. Mme. Lehmann gives all of herself all the time, particularly in certain feeling German songs, the sweeping dramatic Sieglinde in "Die Walkure" and the deep pathos of the Princess in "Der Rosenkavalier." However, such is this soprano's ultimate control that her singing never sounds strained and her ardent impersonations never degenerate into mere ranting. A true artist, she knows the capacities of her voice and emo-

tional output, and no matter how much both are called upon there always is something in reserve as Mme. Lehmann mounts gloriously from climax to climax.

Recently arrived from Austria, Mme. Lehmann declared that her sensibilities rebelled at the restraints and discriminations practised under the new Nazi rule, and announced her intention to New York interviewers of never again returning to the land where once musicians practised their profession without political or racial let or hindrance.

Mme. Lehmann was accompanied by her three young stepsons, whom she literally smuggled out of Vienna to escape "regulation" because their mother's family has some ancient Hebraic strain. "I wish these boys to become citizens of America," she said, "a country where tolerance and freedom of thought and speech remain inalienable rights."

Many Americans surely wish that Mme. Lehmann, herself a German, might also become one of us.

## Frank Black Features Programs for Strings

"String Symphonies," Monday, Sept. 5, at 9 p.m. EDT on NBC

**B**USY and versatile Frank Black does nothing more artistically valuable than his annual series with the NBC String Symphony Orchestra, resumed last week for the pleasure of fastidious listeners.

He started the undertaking in 1933, with the object of bringing to renewed hearing the unfamiliar works of great composers written especially for an orchestra of stringed instruments. The Black ensemble numbers about thirty members, some of them also playing regularly in the renowned "Toscanini Orchestra" of the air.

From the beginning of his endeavor the conductor won the attention of serious auditors who had no other chance to hear some of the compositions on the Black broadcast. Thus they made the acquaintance of unfamiliar music by several of the Bach clan — Schoenberg, Bridge, Sibelius, Brahms, Mozart and others.

Devising works exclusively for string orchestra is an ancient practise, and

many masters have shown how much variety in character and color they could achieve without employing the instruments of wind and percussion. Also, many of the best modern composers like the medium, perhaps as occasional relief from exercising in the bigger sonorities and more vivid hues of the regular orchestra. Bach, Handel, Brahms and Mozart, while they exploited the strings more successfully than their contemporaries, nevertheless had some highly worthy predecessors in Italy, Germany, England and France.

As an established follower of the Black concerts, I remember making initial acquaintance at his broadcasts with Sibelius' early "Rakastava" (The Lover) and Elgar's "Serenade" suite. In those works both composers display a lighter side, the usually gloomy Sibelius making his music frankly sentimental, and Elgar calling upon none of the solemnity which distinguishes his larger works nor the mysticism of his oratorio, "The Dream of Gerontius."

## Also Recommended

For Stations, See Our Program Pages

### Sunday, September 4

Yella Pessl and the Madrigal Singers. 11:30 a.m. EDT, NBC. Examples of ancient harpsichord music and madrigals.

The Magic Key. 2 p.m. EDT, NBC. Symphony Orchestra, variety program; Frank Black, conductor.

Marion Talley, soprano. 5 p.m. EDT, NBC. I Know That You Know (Youmans), Lolita (Buzzi-Peccia), Let Me Whisper (Gasparri), Whispering (Schoenberger), Silver on the Sage (Robert), Springtime of Love (Moszkowski).

Grant Park Concert. 10 p.m. EDT, NBC. Walter Steidel's Symphony Orchestra; Albert Spalding, violinist; Ruth Fischer Lipstone, soprano.

### Monday, September 5

Keyboard Arabesque. 3:45 p.m. EDT, CBS. Evalyn Tyner, pianist.

Henry Weber's Pageant of Melody. 10:30 p.m. EDT, MBS.

### Tuesday, September 6

NBC Music Guild. 2:30 p.m. EDT, NBC. The Perole String Quartet.

Columbia Concert Orchestra. 5 p.m. EDT, CBS. HOLLACE SHAW, soprano.

The Story of the Song. 6:30 p.m. EDT, CBS. Margaret Daum, soprano; Fritz Lechner, baritone. An all-Brahms program.

### Wednesday, September 7

Melodies from the Sky. 10:30 p.m. EDT, MBS.

### Thursday, September 8

Light Opera Selections. 3 p.m. EDT, NBC. Harold Stanford, conducting.

Keyboard Concerts. 5 p.m. EDT, CBS. Ernest Victor Wolff, harpsichordist and pianist. Fugue in A Minor (Bach), Two Fantasies in E Flat and B Flat (Telemann) (harpsichord), Fantasia in C Minor (Mozart), Fugue in G Major (Mozart), Rondo in C (Haydn) (piano).

Sinfonietta. 8 p.m. EDT, MBS. Small symphony orchestra; Alfred Wallenstein, conductor. English Suite from 16th Century (Raboud), "Haffner" Symphony (Mozart).

Kraft Music Hall. 10 p.m. EDT, NBC. Variety program; Lotte Lehmann, guest star. Mme. Lehmann will sing two songs, one in English and one in German.

### Saturday, September 10

Columbia Concert Hall. 12 noon EDT, CBS. Stradivarius String Quartet Fantasy (Purcell), Quartet in E Flat, Opus 127 (Beethoven).

NBC Music Guild. 12 noon EDT, NBC.

Columbia Salon Orchestra. 5 p.m. EDT, CBS. Nocturne (Tschaiikowsky), Malaguene (Boabdil) (Moskowski), Metronome movement from 8th Symphony (Beethoven) and Wienerisch (Godowsky). The violin solos, Czardas (Gressman), Ox Minuet (Haydn), O Dry Those Tears (Del Riego), Canzenetta (Godard) and Voices of Spring (Strauss).

Your Hit Parade. 10 p.m. EDT, CBS. Variety program; Lauritz Melchior, guest star.

Symphonic Strings. 10 p.m. EDT, MBS. String Orchestra; Alfred Wallenstein, conductor. Concerto for Strings (Verani-Maliprore), Holberg Suite (Grieg).





# THE RADIO PLAYBILL

THIS WEEK — "WOMAN IN WHITE"

"THE WOMAN IN WHITE" has been on the air since January 3, 1938. Karen Adams, graduate nurse, is the central figure of the story. A modern-day Florence Nightingale, Karen has devoted her life to the service of others. Although faced with a problem of her own, her love for a man who has contracted an incurable disease, she nevertheless carries on unselfishly her ideals and philosophy. Another problem in Karen's life concerns her young sister, Betty, infatuated with a wealthy young man-about-town, Bob Banning. Betty's association with Banning has brought unhappiness into the lives of Aunt Helen and Uncle Bill Spalding, with whom Karen and her brother, John, make their home. Written by Irna Phillips, top-ranking radio author, "The Woman In White" is aired over NBC, Mondays through Fridays, 10:45 a.m. EDT.

**K**AREN ADAMS, played by Luise Barclay, is about 30 years old, understanding and sympathetic, yet, despite her long experience with people, she has a tendency to take herself and life itself too seriously. This attitude, unusual though it is in so young a woman, is understandable, because since the death of her parents many years ago Karen has more or less assumed the responsibility of bringing up her sister, Betty, and her brother, John. Her motto is: "I expect to pass through this life but once. If, therefore, there is any kindness I can show, or any good I can do to any fellow being, let me do it now—for I shall not pass this way again." To a nurse, whose daily life is a constant round of ministrations to the sick and unfortunate, such a philosophy is a fortress of strength; but to Karen it is more than merely an aid in her daily toil; it is a way of life; everything else in secondary



**B**ETTY ADAMS is Karen's younger sister. She is 20, bright, cheerful, and affectionate. However, as is so often the case with young people, she is impatient of restraint, sure that she knows enough about life to manage her own affairs. Toni Gilman plays the role



**J**OHN ADAMS, played by Willard Farnum, is a gifted violinist. He is several years older than Karen. He has one ambition in life—to carve out a great musical career for himself. Despite frequent differences of opinion, he and Karen share a deep, undying love



**A**LICE DAY has been Karen's roommate and her closest friend during the years of training they both underwent in order to become nurses. She lives with Karen, at the Spaldings'. Her carefree attitude toward life is a factor in Karen's life. Ruth Bailey's role

**R**OY PALMER, a young Englishman who has worked with Bryant Chandler in India, plays an important role in "The Woman in White." To him, Bryant has confided that he will not marry Karen so long as he faces the prospect of a life of invalidism. Frank Behrens plays Palmer. Meanwhile, in India, SYBELLA MANSFIELD, a half-caste, attractive and intelligent, a friend of both Palmer and Chandler, waits for Bryant's return. She is in love with Bryant, but

she knows of his love for Karen. Lois Zarley has the role of Sybilla Mansfield. Also important to the story is BOB BANNING, played by C. Henry Nathan. Banning is a wealthy young man-about-town who is currently paying much attention to Betty Adams. ROSEMARY HEMINGWAY, Betty's close friend, warns her against him. Genelle Gibbs plays Rosemary. THOMAS HAWKINS, wealthy and elderly eccentric, is characterized by Phil Lord.

NEXT WEEK

"ARNOLD GRIMM'S DAUGHTER"





**AUNT HELEN SPALDING** is played by Henrietta Tedro. Since the death of their own child, Aunt Helen and Uncle Bill Spalding have taken care of the orphaned Adams children. They consider the children as their very own



**BRYANT CHANDLER**, played by Dave Gothard, is deeply in love with Karen Adams. But for three and a half years he was in India, there he contracted incurable blackwater fever. Now in America, he wants to return to India



**DR. LEE MARKHAM** is an old friend of the Spalding family. He met Karen when she was in training, loves her, has great influence over her. Macdonald Carey plays the role

**L**ATE last season, Kate Smith went on the air as a commentator. A sponsor liked her material and delivery, so starting October 4 Kate will be heard three times a week over the CBS network in a fifteen-minute news and commentary program. Ted Collins will do the announcing . . . Football fans can get all the dope on their favorite teams starting September 22, when Eddie Dooley begins his series for Chesterfield.

Loudspeaker eavesdroppers still write complaining about too many dramatic serials being on the air. Seems there is no relief in sight. As a matter of fact, a few new ones will be added to the schedules. "Houseboat Hannah" starts September 26 over NBC and will be on Mondays through Fridays. Another new one, "Life Can Be Beautiful," starts on Monday. This show is written by Don Becker and Carl L. Bixby. The former is known for his scripting of "The Life of Mary Sothorn," "Famous Jury Trials," "Smoke Dreams," and "Lilac Time." Bixby has written such programs as "Dangerous Paradise," "Big Sister," and several others.

There is talk of the "Johnny Presents" sponsor dropping the dramatization of news stories and replacing it with a comedy act. Understand Tim and Irene are being considered for the spot . . . Ben Bernie is auditioning for a new sponsor . . . Ditto Lanny Ross and Raymond Paige with a big orchestra and a mixed choir . . . While Burns and Allen do their broadcasts from New York, Paul Douglas will do the announcing. Whether he will go back to the Coast when the comics leave is not definite . . . There is a slight possibility of Bess Johnson becoming the voice of "Lady Esther" again when Guy Lombardo goes on the air for this sponsor from New York. Miss Johnson is the star of "Hilltop House," which originates in the big city . . . Al Goodman returns to the airlines next Saturday to conduct the "Hit Parade" orchestra, taking the baton from Carl Hoff . . . "Cheerio" has left San Francisco and is enroute to New York from where his future broadcasts will emanate . . . When Parks Johnson and Wally Butterworth start their new "Vox Pop" series on October 1, they plan to introduce a specially arranged interview on each broadcast with guests who have interesting stories to tell. Incidentally, after their final program of the current series on September 13, Parks and Wally will embark on a two-week vacation, which is the first they have had in almost seven years.

Behind the "seen" at a Paul Whiteman broadcast: Roy Bargy, Paul's pianist, conducts the orchestra while the maestro is at the microphone reading his lines. Before the program, Paul Douglas, in natty summer formal dress, makes a prebroadcast speech, then introduces Whiteman. The stage is dark except for the spotlight which is directed to the entrance on the right side. Paul fools both Douglas and the spotlight electrician by coming out from the darkened left side of the stage—much to the amusement of the audience. The expert harmony of the Modernaires is easy on the ears. Joan Edwards' singing and keyboard-tickling is also a hit. While Paul Douglas is introducing the songstress during the program, they stand on opposite sides of the mike and play peek-a-boo. After the program goes off the air, Whiteman and Douglas tell the onlookers, "You are the best audience we ever had." Don't tell anyone I told you, but they tell that to all the audiences.

At the Prof. Quiz program, Mrs. Quiz, who usually sits up on the stage during the program and keeps score, is conspicuous by her absence. She is spending the summer at Fire Island to escape the heat. The new Mrs. Bob Trout has taken her place as scorekeeper.

Before the "Hobby Lobby" program goes on the air, all female hobbyists are presented with flowers. After the show goes off the air the flowers are gathered by page-boys, who put them in a refrigerator. The flowers are brought back to the studio just before the repeat broadcast and presented to the

ladies all over again. This time the flowers are theirs for keeps. So many people in the audience are anxious to see the hobbies of each participant in the program that each week a hobby exhibit is displayed on the stage after the program, with the hobbyist standing behind his own entry to answer questions.

During dress rehearsals of the Musical Klass and Dance, Announcer Ben Grauer takes the part of all six contestants. This is done to get an idea of the time it takes to ask and answer the questions. Incidentally, by the time you read this, Grauer will be on the way to Guatemala for his vacation. It's Ben's first boat trip and I'm wondering if he's going to admit he got seasick when he returns. I'll let you know.

Irene Beasley's "R. F. D. No. 1" is getting pretty popular with the listeners. Friday is meeting day in the studios and she plays hostess to quite a few people who come to New York just to attend the program and perhaps get on the air. Irene has a large map at home, and every time she receives a letter from a new town she sticks a pin in the spot on the map where the town is located.

**PURELY PERSONAL:** Since she started on her diet Betty Garde has shelved ten pounds . . . Ralph Dumke has reduced his waist measure so much

## AIRIALTO LOWDOWN

BY MARTIN LEWIS

that he has to buy a new wardrobe. Ralph has been doing a lot of swimming to take off the excess poundage . . . Notice that the femmes in radio haven't gone in for the new "up-sweep" hair style—thank goodness . . . Since becoming footloose and fancy free, Hal Kemp is forgetting his marital woes with the help of Martha Stephenson, a society deb. The funniest part of it is that the attractive miss has been up to the Astor Roof with a different escort every night just to be near the bandleader . . . Judy Starr, Kemp's songstress, declined an offer to appear in a Broadway show because she didn't want to be away from Jack Shirra, her new hubby, who plays the bass fiddle in the Kemp band . . . Bob Trout bought a thirty-two-foot cruiser last week from Mike Porter, former RADIO GUIDE scribbler . . . Jack Berch has leased a home in the country, away from the noise of the big city. Smart boy. He's thinking of making a radio studio out of the den . . . Helen Claire has moved into larger quarters because her mother has come up from Alabama to spend the winter with her.

Margaret Shanna, who up until a few weeks ago played the lead in "Arnold Grimm's Daughter," is in a Chicago hospital for observation . . . Betty Caine of "Just Neighbors" was written out of the script for several days so she could go to Grand Rapids, Michigan, and be at the bedside of her mother-in-law, who went under the doctor's knife. Betty's husband is Raymond Johnson, popular radio actor . . . Anne Seymour burned her hand severely and has it wrapped up in bandages . . . Ray Hedge, the timid Clarence Tiffingtuffer of "Myrt and Marge," went fishing the other week, but didn't have much success. However, he's got a deep scar on one hand, the only memento of a deep-sea fishing expedition . . . Your worries never end when you have children. Bess Johnson's kid is away at a summer camp. The other Monday, Bess received a wire stating that her little daughter broke her ankle, and she couldn't go to see her until the following Saturday because of her five-a-week radio show . . . Almost at the same time, Gertrude Berg's offspring was sent home from camp with an infected ear, and little Walter Lewis fell out of his go-cart and bruised his face. Don't we mothers and fathers have the worries!

**OBSAIRVATIONS:** Only one new big radio name will appear on the fall schedules. He is Bob Benchley, who will star for a ciggy maker . . . Comparatively few femme singers of popular songs will grace the airwaves on sponsored shows. The names that come to mind are Kate Smith, Frances Langford, Virginia Verrill, Dorothy Lamour, Joan Edwards and Connie Boswell.



# CREATING "LUM AND ABNER'S" CHARACTERS



Norris (Abner) Goff and Chester (Lum) Lauck always create new characters for their program on paper before attempting to put them on the air. Chester Lauck, once a professional cartoonist, sketches the figures as Goff looks on, offering suggestions and criticism. They play all the dozen or more characters on the show themselves



The sketches on this page were drawn especially for Radio Guide. Above: "Lum" (top), "Abner"



Squire Skimp

**V**ITAL to the success of all entertainers is the make-up man—make-up artist would be a better phrase. For the days when a bit of crepe hair and a touch of grease-paint constituted a complete make-up job are long since past. Today the business of making up an actor is a highly organized, extremely complex one, and painstaking perfection is the only standard recognized. Probably the best make-up work done by radio stars is that of "Lum and Abner," who can add forty years to their appearance so deftly as to deceive almost anyone completely. On these pages Radio Guide shows how it's done. Working with the two radio comedians on make-up problems is Ray Sebastian, of the Westmore Salon in Hollywood. Ninety percent of all screen actors and actresses are made up by the Westmore staff. Regularly assigned to the 20th Century-Fox lot, Sebastian makes up Alice Faye, June Lang, Virginia Field, Phyllis Brooks, Sonja Henie and Tyrone Power. Charts detailing all make-ups are kept constantly up to date, so that necessary characterizations can be repeated. "Lum and Abner" return to the air Monday, Sept. 5, at 6:45 p.m. EDT.

*Exclusive Radio Guide Photographs by Jack Albin*



Cedric Weehunt



Grandpappy Spears



Dick Huddleston



Spud Gandel



Snake Hogan





The beginning of the transformation. Ray Sebastian paints age lines in "Lum's" face with a fine-pointed brush of camel's hair



Crow's-feet around the eyes are an important part of any make-up designed to show age. A special pencil is used to draw in the lines

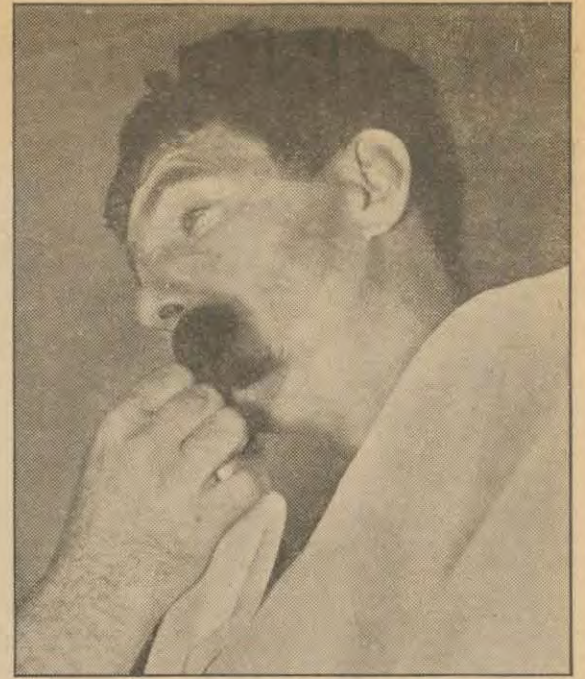

Human hair—at \$80 a pound—is used in all wigs, mustaches, and so forth. Attached to the face with gum, it's later trimmed down



Under Sebastian's skilful fingers, old age begins to creep up on "Abner," too. Note the shadow on the right cheek, used to give a "hollow" appearance. Careful darkening of the chin adds years to the mouth

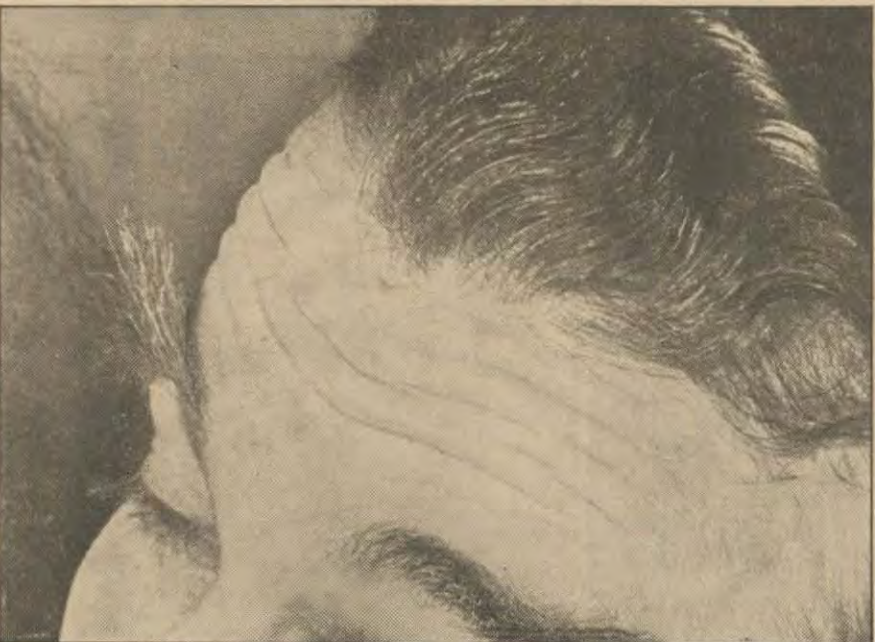

New eyebrows for "Abner." As is the case with all "extra" hair used in make-up, the eyebrows are made much larger than is necessary, and then trimmed down. A liquid solvent—acetone—is used to remove them



Finished! "Lum and Abner" completely made up. No detail has been overlooked. Notice the old-fashioned styling of the actors' clothes. Many radio actors insist that "dressing" the part helps to play it





"The Ghost of Ben Sweet" is not a serial; every broadcast is a complete story. Some characters are on every program, however—among them Ben's ghost (above, right), played by Karl Swenson, and one of his friends, the ghost of Theobald Tubbs, played by Ed Latimer. They are friendly spooks—Robin Hoods of the Other World, working with their supernatural powers

## A REMARKABLE GHOST SAVES A ROMANCE

"THE GHOST OF BENJAMIN SWEET" suggests his own stories, say Pauline Gibson and Fred Gilsdorf, who write the adventures of the amiable air spook who is heard Sundays on CBS at 10 p.m. EDT. Idea of the unique program was conceived by the authors—husband and wife—when they began wishing that some benevolent spirit existed who could patch up troubles and right injustices of all kinds. One day in

their own imaginings, Benjamin Sweet came alive! After getting to know the good-hearted ghost, they decided everyone should know him, and put him on the air! Anyway, Ben Sweet serves each week as benefactor of some worthy and makes swell listening-in so doing. Pictures on this and facing page show what Ben will be up to when he's on the air Sunday night of this week to continue his intriguing adventures.

*Exclusive Photographs by Gene Lester*



Mortimer, the Rocky Mountain Ghost, attends the same ghost meetings Sweet does, "haunts" people only when purposes are worthy



In this week's program the ghosts see Josiah Clump kick William, who loves his daughter Gloria, off his porch. They decide to intervene



Sweet and Tubbs reveal themselves to William, who shows them what he's up against (above). The ghosts try to reason with Clump, to no avail





Clump, defiant, refuses to deal with them, so the ghosts have a meeting in the headquarters graveyard. They decide to picket Clump's house

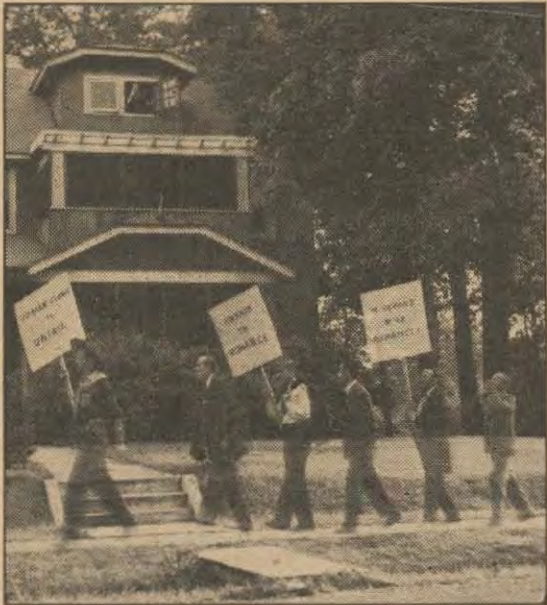

The ghosts create a terrific commotion by alternately appearing and becoming invisible, making noises. Neighbors call police and firemen



Distraught, Clump asks for a conference with the spectral pickets, finally approves the romance. These ghosts will work this week!

**W**HILE Jack and Mary Benny rest, Don Ameche and Dot Lamour compare appendix-removal notes, and Edgar Bergen and his Charlie gallop around the Southwest and Midwest to harvest a few extra grandiolas, one of the main sports of the momentarily not-so-overworked NBC folk here has been to take sneak previews into their new studios at Sunset and Vine, there to absorb with keen anticipation the new and fancy layout into which the National Broadcasting Company hopes to move October 1. But since low-rate tourist fares west will have been laid away in mothballs by that time, perhaps a few dial customers would like to join in the procession and take a free peek through the eyes of their Hollywood correspondent.

The ultra-modern structure, for the most part two stories in height, extends over a block on the north side of Sunset and a half-block north along Vine. A cool, tropical atmosphere is wafted in its vicinity by its triple-toned paint job done in three delicate shades of green—N of Nile, B for beryl, and C for chartreuse.

At the main corner entrance (there are scads of doors just to befuddle celebrity-stalkers), one enters a two-story foyer commanded by a mammoth clock dial and, directly opposing, an Ed Trumbull mural of heroic proportions with the broadcasting business as its motif. Facing the corner entrance is a master control-room. You believe, at first look, that you can reach right through the opening and touch the engineers at work—only you can't. The "invisible glass" won't let you. Yes, the opening will be glazed with this new development, which the inventor explains as reflection-proof because of its "wave" construction and the black plush "ray trap" at floor level.

Next neat trick to non-plus visitors is the exterior illumination, which will bring out a person's natural flesh colors truly. They call it zeon lighting—a development of the neon principle. The tubing, coated inside with certain chemicals, glows softly in red, yellow-green and blue shades to produce a blended magenta effect. Folk passing by the new NBC studios are guaranteed to have the appearance of healthy complexions, regardless of the years they've lived in Hollywood.

Pure air, made so by last-word air-conditioning equipment, will be fed to all offices and studios, but what happens to it after delivery to some of the comedians remains to be seen. Studio tourists won't see the 65,000-gallon basement air "swimming-pool," but it's there, just the same. The big concrete tank is for the exclusive use of air particles that wish to bathe—and pretty actresses and songbirds who want to don bathing-suits and pose for publicity cameramen. The air ducts, incidentally, are fitted with complicated echo-traps so that sounds from one auditorium cannot travel to another.

All the offices are finished in acoustically treated plaster to eliminate nervous strain from undue noise. This feature, however, cannot diminish the headaches that many NBC executives will suffer when a broadcast or an artist goes sour.

As for the auditorium studios, more attention is being paid to making their working platforms large than to increasing audience seating capacity. Studios A and D have 3,000 square feet of space on their stages. That's enough room to accommodate 1,500 people uncomfortably. Studios B and C have platforms two-thirds as large, and each of the four auditoriums will seat 350 customers who deal in the advertised products, who boast an Aunt Tillie or Uncle Gus who knows the right people, or who are otherwise shrewd enough to wangle cherished tickets.

In the NEWS: Burglars broke into a storeroom in Grace Moore's cabin in Brentwood Heights and made off with several sacks of old shoes and clothes . . . Milton Berle, who gives up movies for vaudeville shortly, became an uncle August 17 when Nephew Marshall Z., son of his brother Phil, arrived . . . Marion Talley's sponsor unaccountably has given

her notice effective after the concert of September 18 . . . William Powell heads for the hospital September 1 for a minor operation expected to drydock him a week . . . Which reminds that Dorothy Lamour's operation netted her 195 floral baskets and pieces, six radio sets, a score of new books, and many bottles of perfumes and compacts . . . Though no official statement has been released, it looks as if the Texaco show, starting October 5, will comprise the Max Reinhardt Workshop, with music by Raymond Paige and a Louella Parsons spot . . . Bob Hope's Pepsodent airer will have songs by Connie Boswell to music by Skinny Ennis.

Rom-Antics: Martha Raye, to clear time for a San Francisco appearance, has postponed her wedding to Dave Rose to September 28 . . . Radio-Screen-Writer Kay Van Riper was wed August 21 to Russell Eyck Lewis, New York stage director . . . Perry Franks, of "The Four Franks," detoured from New York to Hollywood just to see his girl friend, Judy Garland, before sailing for England to attend Cambridge . . . Wayne Morris and Audrey Peterson, of Minneapolis, are too good friends . . . and Omaha has added a new name to the list of Mickey Rooney romances.

Madaline Lee, Amos 'n' Andy's dumb "Genevieve Blue," last week was elected only woman member of the Kansas City Optimist Club. Her membership card is good till August 1, 1988. After that, she's on her own.

# HOLLYWOOD SHOWDOWN

BY EVANS PLUMMER

The Barbour's are packing slacks and bathing-suits to go Hollywood once more. Starting Wednesday, September 7, they'll purvey the doings of "One Man's Family" from Cinema City. Author Carleton Morse and troupe leave San Francisco after the August 31 airing and will motor-caravan south with everyone but "Fanny," for Minetta Ellen prefers

wings and, as usual, will fly. Eager to get back to southern California and their newly built home are Page (Jack) Gilman and his young wife. Her wealthy husband, Rawson Holmes, and their young son, Garrick, will accompany Kathleen (Claudia) Wilson. Another Barbour-ette will live in Hollywood this winter; "B. B.," who is Bernice Berwin's little son, will accompany his mother, "Hazel." Heretofore, B. B., whose real name is Berwin Brooks Berlin, has lived in San Francisco with his handsome attorney father, Brooks Berlin, while mother commuted weekly between work and family. However, the travel cost her too much weight, so now it's Daddy's turn to turn commuter. Waiting to greet her radio friends is Jean (Betty Carter) Rouverol who is now busy on the RKO-Radio Pictures lot playing a part in "Annabelle Takes a Tour."

Jack Benny and Don Ameche stealthily left Hollywood together on the night of August 22, destination unannounced, but for the next ten days you'll find them fishing at June Lake in the Sierras.

KFI, Los Angeles, is blazing new radio trails. Following the station's recent radical airing of the birth of a baby, last week General Manager Harrison Holliday, who doesn't believe in taking his ether tabus too seriously, broadcast the sex problems of young-girl delinquents. Carried in the station's "Parents on Trial" series, the story was taken from juvenile court records and told of a thirteen-year-old girl whose home life had permitted her to drift and who later returned home ill. Following the dramatized case, a concluding discussion skilfully warned of venereal disease problems among adolescents . . . Many listeners will rebel at airing "tabu" subjects; yet why shouldn't the radio begin its educational work at the bottom—where life and health are concerned?

Tag Lines: Bob Montgomery and Robert Young recently had a "formal" opening of their sideline Bel-Air riding academy . . . Virginia Verrill will rejoin Jack Haley and Ted Fio-Ritto when their program resumes October 14 . . . Eddie Cantor's "Mad Russian," Bert Gordon, has opened a Hollywood Cafe . . . Loretta Lee has gone on to Broadway for a musical play to open there this fall.



# DAVE RUBINOFF FIGHTS FOR HIS LIFE



On May 6, Dave Rubinoff, famous radio violinist, was stricken with appendicitis. Complications followed, and for long he was near death. But today, at Harper Hospital in Detroit, he is rapidly convalescing



The appalling effects of Rubinoff's four-month illness are startlingly apparent when this photograph, taken shortly before he became sick, is contrasted with the one above. But he'll soon be back on the air!

**D**AVE RUBINOFF'S hasn't been an easy life. From the very beginning of his career, when, as a youngster not yet in his teens, he played the balalaika for thrown coins in the streets of his native Grodno, Russia, Dave Rubinoff has had to fight for success, and every one of his triumphs as a musician has been hard-earned. They have been great triumphs—on August 6, 1937, for instance, Rubinoff played in Chicago before 225,000 people, the largest audience ever assembled to hear a musician!—but the price has been paid in endless struggle.

Today David Rubinoff is ending the hardest fight of his life, and he is emerging from it with his greatest triumph. For four months, Rubinoff has been fighting for his life, fighting desperately, against appalling odds. And he has won!

In May of this year, Rubinoff was on a concert tour. On May 6, his itinerary took him to Battle Creek, Michigan, and there, suddenly, without warning, he was stricken with acute appendicitis. An operation was ordered. No one was particularly worried, least of all Rubinoff himself. After all, an appendectomy is usually a very simple matter today. A quick and easy operation, ten days in the hospital—that's about all there is to it.

But in Rubinoff's case, time took a hand. In spite of the haste with which he was hurried to the operating table, in spite of the skill of the best surgeons available, the swollen appendix burst. That meant just one thing: peritonitis! But even peritonitis, serious as it is, is not hopeless. Rubinoff's physicians anticipated bringing it under control without much trouble. They would soon have him on the road to recovery. But they were wrong. Four long months were to pass before Rubinoff set his feet on the road to health again, four operations, and four blood transfusions! But through the terrible siege, surely enough to daunt the soul of lesser men, the fire that has always burned in Rubinoff blazed on. He never lost courage, never gave up. His illness drained him of all strength, cost him sixty pounds in weight. Suffering intense pain, semi-conscious much of the time, he still fought on.

**T**ODAY, in Harper Hospital in Detroit, Dave Rubinoff can see victory shining just ahead. In two weeks, the doctors have said, he may be able to go home. Home! The word means much to Rubinoff, who has wondered so often during these last four months whether or not he would ever be home again.

And his violin? Will Rubinoff play again? Certainly, and at the very first opportunity. But it will be a long, long time before those hands, once brown and strong, now thin and so white as to be almost transparent, will be able to handle the Stradivarius with the old skill. They must be strengthened, made supple again, for today they are weak—and stiff, like a small boy's fingers. Hour after hour, Rubinoff clutches at two little rubber balls, one in each hand, kneading them, twisting, turning, squeezing them—to strengthen those fingers.

"Until I do more of this," he says, "I cannot be strong enough, my fingers will not be quick and sure. I can-

not play yet, maybe for a long time." Still, he practises every day. Twenty minutes is the limit; his doctors will allow him not another second.

"I play exercises to limber up my hand," Rubinoff explained. "I just can't wait to get going. I've been asked what piece would be the first I'd play. I don't know. I want most of all to play exercises and my first concert is going to be at a convention this fall—a convention for doctors and nurses." After that Rubinoff and his violin will be back in circulation again!

"It's tough, too," Rubinoff says. "It's as tough as if I'd never played before. You see, I'd never been away from the fiddle so long before in all my life. I started when I was five, you know. It's really tough."

## DEATH CLAIMED THE MASTER BUT COURAGE INDOMITABLE FOUGHT HIS WINNING BATTLE

But over on the dressing-table in Rubinoff's hospital room, his \$100,000 Stradivarius rests in its plush case, waiting always for the touch of the master's hand again. The violin stands between a picture of Rubinoff's mother and one of his father, who died last April. Rubinoff's sister, Mrs. Rose R. Buchman, who has not left his side for weeks, believes that his father's death had much to do with Rubinoff's own near-fatal illness. The famous violinist broke concert engagements, dropped everything, in order to be with his father during the latter's last hours, and he was in despair after his death.

Rubinoff's friends in radio have not forgotten him. Ever since his illness, radio editors all over the country have answered numerous requests for information about Rubinoff. Would he get well? Would he be back on the air soon? Those were the questions Rubinoff's admirers were asking. The other greats of radio have remembered Rubinoff, too. Eddie Cantor, who first appeared with Rubinoff on September 13, 1931, has written to him almost daily. Rudy Vallee, who first introduced Rubinoff to a radio audience, has been a true friend. Major Bowes, Andre Kostelanetz, Tony Martin, Rudolph Friml and many others have sent their encouragement and good wishes.

Unquestionably, his doctors say, the cheering messages that have poured into Rubinoff's hospital room have had much to do with the success of his uphill fight for health. Knowing that the radio world wants him back, needs him, has vastly encouraged Dave.

Best of all, however, is a gold and jeweled medal which Rubinoff recently received from Chicago. Of solid gold, outlined with tiny diamonds and rubies, a solid diamond violin and bow across its face, it is inscribed: "Presented to Rubinoff and his violin by the Chicago Federation of Musicians in appreciation of services rendered August 6, 1937, at Grant Park, when the attendance was 225,000."

In the long and spectacular history of the open-air concerts at Chicago's famed Grant Park, no other musician—indeed, no organization of musicians—has ever approached that figure. It's an all-time world record!

Rubinoff has no immediate plans for a return to the air. He has had offers, of course, but first he must fully regain his health. As soon as he can, he's leaving for Hawaii. There he'll rest, laze in the sun—and practise endlessly with his beloved violin. After that—radio will hear from him again!





Orson Welles represents field of drama Sun., CBS

## Art, Music, Drama, Literature Discussed

Sunday, CBS, 7-7:30 p.m.

Four talented representatives of the fields of art, drama, music and literature will be heard in the informal-discussion period, "The People's Platform." The series, concluding its three-week discussion of "Is Success Possible Today?" will broadcast the comments of four individuals who have achieved outstanding success in very exacting work. Of the four to be selected, two guests have already accepted: Orson Welles to represent drama, Rockwell Kent to represent art.

No better example of the unusual success story could be found than Orson Welles. Still in his early twenties, Welles has reached the top not only as an actor but as a producer and director as well. Active in radio at present in his Mercury Theater offerings on Monday nights, he is introducing a new technique in radio dramas to listeners. In addition to extensive stage and radio work, he has authored the book "Everybody's Shakespeare," and is furthering the study of the famous bard's plays by making recordings to be used in schools.

Representing the bewildering field of art, one of the best-known workers of the day will join the discussion. He is Rockwell Kent, famous landscape and figure painter, whose works may be found at the Metropolitan Museum in New York, the Art Institute in Chicago, the Brooklyn Museum and other distinguished institutions in this country, South America and Europe. Famed for his ability as an artist, Kent is also an author of reknown on subjects pertaining to his work and is editor of the profession's trade magazine, *Creative Art*. It would be hard to make a better choice to represent this field.

## What Is Vital? Dr. Scherer's Topic

Sunday, NBC, 4-4:30 p.m.

It has long been accepted as fact that a manner of success comes to the man who has the gift of insight that enables him to evaluate what comes his way and choose only the good from it. To some this is a special gift of God, but to all the privilege is granted of cultivating this ability for better results. The church is one of the most influential agencies in existence propagating adherence to the theory that by cultivating a sense of the vital, man may better himself. Speaking in this vein, Dr. Paul Scherer, pastor of the Holy Trinity Church in New York City, will be heard on Sunday when he presents his weekly address on the "Sunday Vespers" under the title "A Sense of What Is Vital."

# Listening to Learn

## RECOMMENDED PROGRAMS

Times given are EDT. For EST and CDT subtract 1 hour; CST, 2 hours; MST, 3 hours; PST, 4 hours. Recommendations based on cultural values

### DRAMA

Sunday, September 4

Shakespeare's England. 1-1:30 p.m., NBC.

Men With Wings. 1:30-2 p.m., MBS. Cavalcade of aviation with all-star cast.

Way Down Home. 1:30-2 p.m., NBC. Drama depicting life of James Whitcomb Riley.

There Was a Woman. 5-5:30 p.m., NBC. Dramatization of women in the lives of famous men.

Monday, September 5

Mercury Theater. 9-10 p.m., CBS. Dramatic program by Orson Welles.

Tuesday, September 6

Let's Pretend. 5:30-5:45 p.m., CBS. (Also Thursday at this time.) Nila Mack takes the children into the land of make-believe.

Four Corners Theater. 8-8:30 p.m., CBS. Dramatization of popular rural play.

Wednesday, September 7

Drama Series. 10-10:30 p.m., MBS. "Nine Prisoners," by William March.

Friday, September 9

The Nation's Playhouse. 11:30 p.m.-12 mid., MBS.

Saturday, September 10

Original Play. 8:30-9 p.m., NBC. Dramatization of "The Baron and the Lady," by Miss Bonneviere Arnaud.

### EDUCATIONAL GAMES

Monday, September 5

March of Games. 5:30-5:45 p.m., CBS. (Also Wednesday at this time.)

True Or False. 10-10:30 p.m., NBC. Dr. Harry Hagen, conductor.

Tuesday, September 6

Information, Please. 8:30-9 p.m., NBC. Questions and answers by prominent guests.

Wednesday, September 7

The Word Game. 10-10:30 p.m., CBS. Max Eastman, conductor.

### HISTORY

Wednesday, September 7

Living History. 7:30-7:45 p.m., CBS. Naval Warfare and the Hartford Convention will be dramatized.

### INSPIRATION

Sunday, September 4

Highlights of the Bible. 10-10:30 a.m., NBC. Dr. Frederick K. Stamm, speaker.

Church of the Air. 10-10:30 a.m., CBS. Rev. Harold E. Fey (Disciples of Christ). From New York City: 1-1:30 p.m., Rev. W. Coleman Nevils (Catholic).

Catholic Hour. 6-6:30 p.m., NBC. Rev. George Johnson speaks on "Education and Youth."

Cheerio. 10:30-11 p.m., NBC. Inspirational talk and music.

Saturday, September 10

Call to Youth. 12 noon to 12:15 p.m., NBC. Guest speaker.

The Art of Living. 6:45-7 p.m., NBC. Dr. Norman Vincent Peale speaks on "Handling Life's Troubles."

Message of Israel. 7-7:30 p.m., NBC.

### PERSONAL—SOCIAL PROBLEMS

Tuesday, September 6

Highways to Health. 4-4:15 p.m., CBS.

Friday, September 9

World Economic Cooperation. 4:45-5 p.m., CBS. Subject, "Propaganda and the Trade Agreement Program."

### PEOPLE—THOUGHT—COMMENT

Sunday, September 4

Reviewing Stand. 11:15-11:30 a.m., MBS. Discussions of current problems under auspices of Northwestern University.

The Farmer Takes the Mike. 2:30-3 p.m., CBS. Eastern truck and dairy farming will be discussed.

What's New in South America? 6:45-7 p.m., NBC. Edward Tomlinson, commentator.

Headlines and By-Lines. 10:30-11 p.m., CBS. News by Bob Trout, editorials by H. V. Kaltenborn.

University of Chicago Round Table Discussions. 10:30-11 p.m., NBC. Open discussions on topics of the day.

Monday, September 5

American Viewpoints. 7:15-7:30 p.m., CBS. (Also Friday, 10:45-11 p.m.)

National Radio Forum. 10:30-11 p.m., NBC. Guest speakers talking from Washington on current national topics.

Tuesday, September 6

Let's Talk It Over. 2:15-2:30 p.m., NBC. (Also Wednesday and Thursday at the same time.)

Thursday, September 8

Of Men and Books. 4:45-5 p.m., CBS. Prof. John T. Frederick.

Nature Study Program. 5:15-5:30 p.m., NBC. Dr. H. Raymond Gregg lectures from Rocky Mountain National Park.

Americans At Work. 10:30-11 p.m., CBS.

Friday, September 9

"So You Want to Be—." 5:45-6 p.m., CBS.

### SCIENTIFIC DEVELOPMENTS

Sunday, September 4

The World Is Yours. 4:30-5 p.m., NBC. Scientific dramatization. (Under auspices of Smithsonian Institution.)

Monday, September 5

New Horizons. 5:45-6 p.m., CBS. Program under auspices of American Museum of Natural History. Subject, "The South Pole."

Wednesday, September 7

Exploring Space. 5:45-6 p.m., CBS. Science on the March. 7:45-8 p.m., NBC. Dr. Carroll Lane Fenton speaks on "Without Benefit of Backbones."

Thursday, September 8

Men Against Death. 8-8:30 p.m., CBS. Dramatizations taken from books of Dr. Paul de Kruif.

Friday, September 9

Adventures in Science. 7:30-7:45 p.m., CBS. Dramatizations and talks.

Saturday, September 10

This Wonderful World. 12 noon-12:15 p.m., MBS.



Rockwell Kent speaks for art over CBS on Sunday

## Irishman Looks at American Youth

Sunday, CBS, 1:30-1:45 p.m.

"An Irishman Looks at American Youth," and on this program he tells what he sees and what it signifies to him. Speaking from New York, James R. Heavey of the Irish Free State, a delegate to the recent World Youth Congress session held in this country, will endeavor to give the typical young Irishman's reaction to the conduct, aims and philosophy of American youth.

The Irish heritage in our American society is popularly considered to be a flash of luck, a dash of pluck and a splash of hearty joviality. It will be interesting to note how young Mr. Heavey interprets the collective nature of our younger generation in the characteristic colorings of his own nationality. The relations of the two countries have always been on the whole amicable, due not only to racial kinship and mutual respect but also to overt gestures of good-will, some of which assume the proportions of the spectacular — young Irish-American Corrigan's backward hop of the ocean being the outstanding example. Other instances include the group competition of Irish and American amateur boxers, American observance of St. Patrick's Day, and tours of each country by lecturers and artists of the other.

## Lady Judge's Success Story Dramatized

Wednesday, CBS, 10:30-11 p.m.

For eighteen years Madam Judge Camille Kelley, Dixie's "mother confessor," has reigned over the Juvenile Court of Memphis, Tennessee. She has never had a license to practise law, yet of the 36,000 cases that have appeared before her she has not had a dozen appeals. She holds that a juvenile court should be more like a clinic than a court of law, and because she has conducted her court like a clinic she has been accused countless times of being too lenient with potential criminals. Decrying the use of the rod, she has, with her understanding and sympathy, endowed many of her youthful charges with confidence and courage that has enabled them to become useful citizens. Despite the accusations of leniency and sentimentality, 85 percent of her "sunny boys" have grown up to be respectable "sunny men."

For a brief insight into the life of Judge Kelley, tune in Wednesday night on the "It Can Be Done" program, when she will be interviewed, and highlights of her career and the proceedings of her court will be dramatized by a talented group of actors.



# Radio Guide's Instant Program Locator

This Is an Exclusive Radio Guide Feature

Eastern Daylight Time (Time Given is Listing)	9	10	11	12	1	2	3	4	5	6	7	8	9	10	11	12	1
Eastern Standard Time	8	9	10	11	12	1	2	3	4	5	6	7	8	9	10	11	12
Central Daylight Time	8	9	10	11	12	1	2	3	4	5	6	7	8	9	10	11	12
Central Standard Time	7	8	9	10	11	12	1	2	3	4	5	6	7	8	9	10	11
Mountain Standard Time	6	7	8	9	10	11	12	1	2	3	4	5	6	7	8	9	10
Pacific Standard Time	5	6	7	8	9	10	11	12	1	2	3	4	5	6	7	8	9

Program Locator Time Is Eastern Daylight. Use This Table to Find Yours

The Program Locator is an index of network programs—listing names of stars, sponsors and programs. Look for any one of these to find your program—in Eastern Daylight time. Then turn to the RADIO GUIDE program pages to find your station carrying the program.

Alias Jimmy Valentine, Dr. Lyons, Mon. 7 & 11 p.m. NBC.

Alka-Seltzer. National Barn Dance, Sat. 9 p.m. and 11 p.m. NBC.

Alemite, Horace Heidt's Orchestra, Sun. 10 p.m. NBC.

Amateur Hour. Chrysler, Thurs. 9 p.m. CBS.

Ameche, Don. Chase & Sanborn, Sun. 8 p.m. NBC.

Ameche, Jim. Win Your Lady (Woodbury), Sun. 9 & 10:30 p.m. NBC.

America Dances. Cross Country Dance Tour; Sat. 9 p.m. NBC.

American Album of Familiar Music. Bayer Aspirin, Sun. 9:30 p.m. NBC.

Amos 'n' Andy. Campbell's Soup, Mon. thru Fri. 7 and 11 p.m. NBC.

Anacin. Our Gal, Sunday, Mon. Tues. Wed. 12:45 p.m. CBS; Easy Aces, Tues. Wed. Thurs. 7 p.m. NBC.

Armbruster, Robert, Orchestra. Chase & Sanborn, Sun. 8 p.m. NBC.

Army Band. Tues. 3:30 p.m. NBC; Thur. 3 p.m. CBS; Sat. 11:30 a.m. MBS.

Arnold, Gene. Minstrel Show, Wed. 10:30 p.m. NBC.

Arnold Grimm's Daughter. (Gold Medal), Mon. thru Fri. 2:15 p.m. NBC.

Aunt Jenny's Stories, Spry, Mon. thru Fri. 11:45 a.m. (2:15 p.m. for West) CBS.

Bab-O. David Harum, Mon. thru Fri. 11 a.m. NBC.

Babbitt, Harry. Kay Kyser's Musical Klass & Dance (Lucky Strike), Wed. 10 p.m. NBC.

Bachelor's Children. Old Dutch Cleanser, Mon. thru Fri. 9:45 a.m. CBS.

Backstage Wife. Dr. Lyons, Mon. thru Fri. 4 p.m. NBC.

Balter, Sam. Inside of Sports (Bayuk Cigars, Inc.), Tues. Thurs. Sat. 7:30 & 7:45 p.m. MBS.

Barlow, Howard. Everybody's Music; Sun. 8:30 p.m. CBS.

Bay, Victor. Essays in Music, Thurs. 10 p.m. CBS.

Bayer Aspirin. American Album of Familiar Music; Jean Dickenson; Frank Munn, Sun. 9:30 p.m. NBC; Helen Menken; Second Husband, Tues. 7:30 p.m. CBS.

Bayuk Cigars, Inc. Inside of Sports; Sam Balter, Tues. Thurs. Sat. 7:30 & 7:45 p.m. MBS.

"Believe It Or Not." Post Bran Flakes, Mon. 8 & 10:30 p.m. NBC.

Bergen, Edgar. Chase & Sanborn, Sun. 8 p.m. NBC.

Betty & Bob. Gold Medal Mon. thru Fri. 2 p.m. NBC.

Between the Bookends. Ted Malone; Louise Wilcher, Mon. Tues. Wed. Fri. 1:15 p.m. MBS.

Big Sister. Rinso, Mon. thru Fri. 11:30 a.m. (2 p.m. for West) CBS.

Bi-Sol-Dol. Mr. Keen, Tracer of Lost Persons, Tues. Wed. Thurs. 7:15 p.m. NBC; Just Plain Bill, Thur. & Fri. 10:30 a.m. NBC.

Black, Frank, Orchestra. Magic Key (RCA), Sun. 2 p.m. NBC; Cities Service Concert, Fri. 8 p.m. NBC.

Block, Ray, Orch., What's My Name? (Philip Morris), Fri. 8 p.m. MBS.

Borax. Death Valley Days, Fri. 9:30 p.m. (12 mid. for West) NBC.

Boredom By Budd. Budd Hulick; Harrison Knox; Norman Cloutier's Orchestra, Sun. 7:30 p.m. NBC.

Bowes, Edward, Major. Capitol Family, Sun. 11:30 a.m. CBS; Amateur Hour (Chrysler), Thurs. 9 p.m. CBS.

Bradley, Oscar, orchestra. Passing Parade (Gulf Oil), Sun. 7:30 p.m. CBS.

Breakfast Club. Don McNeill, Mon. thru Sat. 9 a.m. NBC.

Brice, Fanny. Good News of 1939 (Maxwell House Coffee), Thur. 9 p.m. NBC.

Burns, Bob. Kraft Music Hall, Thurs. 10 p.m. NBC.

Butterworth, Wallace. Vox Pop (Molle), Tues. 9 p.m. (Mon. 12:30 a.m. for West) NBC.

Calling All Stamp Collectors. Capt. Tim Healy; Sat. 4 p.m. NBC.

Calox Tooth Powder & Solidified Albolene. Joyce Jordan, Girl Interne, Mon. thru Fri. 9:30 a.m. CBS.

Camay. Pepper Young's Family, Mon. thru Fri. 11:30 a.m. & 3:30 p.m. NBC.

Camels. Benny Goodman's orchestra, Tues. 9:30 p.m. CBS.

Campana. First Nighter. Barbara Luddy; Lester Tremayne; Fri. 8 p.m. CBS.

Campbell's Soup. Amos 'n' Andy, Mon. thru Fri. 7 & 11 p.m. NBC; Hollywood Hotel; Herbert Marshall; Frances Langford; Jean Sablon; Victor Young's orchestra, Fri. 9 p.m. CBS.

Capitol Family. Major Bowes Nicholas Cosentino; Charles Magnante; Sam Herman; Waldo Mayo's Orchestra, Sun. 11:30 a.m. CBS.

Carlay, Rachel. Manhattan Merry-Go-Round (Dr. Lyons), Sun. 9 p.m. NBC.

Carnation Milk. Contended Program; Lullaby Lady; Marek Weber's orchestra; Mon. 10 p.m. NBC.

Chase & Sanborn. Don Ameche; Nelson Eddy; Edgar Bergen; Charlie McCarthy; Stroud Twins; Dorothy Lamour; Robert Armbruster's orchestra, Sun. 8 p.m. NBC.

Chesterfield. Daily Sports Column; Paul Douglas, Mon. thru Sat. 6:30 p.m. NBC; Paul Whiteman's Orch., Joan Edwards, Fri. 8:30 p.m. (11:30 p.m. for West) CBS.

Chipso. Road of Life, Mon. thru Fri. 11:45 a.m. NBC & 1:30 p.m. CBS.

Chrysler. Amateur Hour; Major Bowes, Thurs. 9 p.m. CBS.

Cities Service Concert. Lucille Manners, Frank Black's orchestra, Fri. 8 p.m. NBC.

Clark, Buddy. Your Hit Parade (Lucky Strike), Sat. 10 p.m. CBS.

Cloutier, Norman, Orchestra. Boredom By Budd, Sun. 7:30 p.m. NBC.

Colgate. Stepmother, Mon. thru Fri. 10:45 a.m. CBS; Gang Busters; Colonel H. Norman Schwarzkopf, Wed. 8 p.m. (12 mid. for West) CBS.

Columbia Concert Orchestra. Essays in Music, Thurs. 10 p.m. CBS.

Concert Revue. Henry Weber's orchestra, Thurs. 10:30 p.m. MBS.

Contended Program. Carnation Milk, Mon. 10 p.m. NBC.

Corn-Kix. Happy Gilman's, Mon. thru Fri. 1:45 p.m. NBC.

Cosentino, Nicholas. Capitol Family, Sun. 11:30 a.m. CBS.

Crisco. Vic & Sade, Mon. thru Fri. 11:15 a.m. NBC & 1:15 p.m. CBS.

Crocker, Betty. Gold Medal, Wed. Fri. 2:45 p.m. NBC.

Cross, Glenn. Johnny Presents (Philip Morris), Tues. 8 p.m. (11:30 p.m. for West) NBC; Sat. 8:30 p.m. (11:30 p.m. for West) CBS.

Cross, Milton J. Magic Key. (RCA), Sun. 2 p.m. NBC.

Curtain Time. General Mills, Fri. 10:30 p.m. MBS.

Daily Sports Column. Chesterfield, Mon. thru Sat. 6:30 p.m. NBC.

Dan Harding's Wife. Nat'l Biscuit Co., Mon. thru Fri. 12 noon NBC.

David Harum. Bab-O, Mon. thru Fri. 11 a.m. NBC.

Death Valley Days. Borax, Fri. 9:30 p.m. (12 mid. for West) NBC.

Dennis, Clark. Sunday Dinner at Aunt Fanny's, Sun. 2 p.m. NBC.

Dickenson, Jean. American Album of Familiar Music (Bayer Aspirin), Sun. 9:30 p.m. NBC.

Don Winslow of the Navy. Krispies, Mon. thru Fri. 5:30 & 6 p.m. NBC.

Don't You Believe It. P. Lorillard Co., Tues. Thurs. 7:45 & 9 p.m. (10:45 p.m. Tues. Fri.) MBS.

Dorsey, Tommy, Orch. Raleigh & Kool, Wed. 8:30 p.m. (12:30 a.m. for West) NBC.

Douglas, Paul. Daily Sports Column (Chesterfield), Mon. thru Sat. 6:30 p.m. NBC.

Dr. Lyons. Manhattan Merry-Go-Round; Rachel Carley; Pierre LeKreun, Sun. 9 p.m. NBC; Alias Jimmy Valentine, Mon. 7 & 11 p.m. NBC; Backstage Wife, Mon. thru Fri. 4 p.m. NBC.

Dreft. Kitty Keene, Mon. thru Fri. 11:45 a.m. NBC.

Drene. Hollywood Gossip; Jimmie Fidler, Tues. 10:30 p.m. & Fri. 7:15 p.m. (10:30 p.m. for West) NBC.

Duchin, Eddy, Orchestra. Pall Mall Cigarettes, Mon. 9:30 p.m. NBC.

Dumke, Ralph. Meet the Champ, Wed. 9 p.m. CBS.

East, Eddie. Meet the Champ, Wed. 9 p.m. CBS.

Easy Aces. Anacin, Tues. Wed. Thurs. 7 p.m. NBC.

Eddy, Nelson. Chase & Sanborn, Sun. 8 p.m. NBC.

Edna Wallace Hopper Cosmetics. Romance of Helen Trent, Mon. Tues. Wed. 12:30 p.m. CBS.

Edwards, Joan. Chesterfield, Wed. 8:30 p.m. (11:30 p.m. for West) CBS.

Elman, Dave. Hobby Lobby (Jell-O), Sun. 7 p.m. (11:30 p.m. for West) NBC.

Energine. Spy Secrets, Sun. 5:30 p.m. NBC.

Ericson, Thor. Kaltenmeyer's Kindergarten, Sat. 8 p.m. NBC.

Escorts & Betty. Kaltenmeyer's Kindergarten, Sat. 8 p.m. NBC.

Essays in Music. Columbia Concert Orchestra; Victor Bay, Thurs. 10 p.m. CBS.

Everybody's Music. Howard Barlow, Sun. 8:30 p.m. CBS.

Falstaff Beer. Public Hero No. One, Mon. 8 p.m. NBC.

Fibber McGee & Molly. Johnson's Wax, Tues. 9:30 p.m. NBC.

Fidler, Jimmie. Hollywood Gossip (Drene), Tues. 10:30 p.m. & Fri. 7:15 p.m. (10:30 p.m. for West) NBC.

Firestone. Margaret Speaks; Alfred Wallenstein, Mon. 8:30 p.m. (11:30 p.m. for West) NBC.

First Nighter. Campana, Fri. 8 p.m. CBS.

Fischer, George. Hollywood Whispers, Sun. 7:45 p.m. MBS.

Fitch Bandwagon. Sun. 7:30 p.m. NBC.

Fleischmann. Getting the Most Out of Life, Mon. thru Fri. 11:45 a.m. NBC.

For Men Only. Vitalis, Wed. 9:30 p.m. NBC.

Foursome Quartet. Music Hall (Kraft), Thurs. 10 p.m. NBC.

Francis Arlene. What's My Name? (Philip Morris), Fri. 8 p.m. MBS.

Franklin, Jay. State of The Nation, Tues. Fri. 10:45 p.m. NBC.

Freezone. John's Other Wife, Thur. Fri. 10:15 a.m. NBC.

Fugit, Merrill. Kaltenmeyer's Kindergarten, Sat. 8 p.m. NBC.

Fuller, Rev. Charles A. Old Fashioned Revival Hour (Gospel Broadcasting Ass'n), Sun. 11:30 p.m. MBS.

Fulton, Jack. The Laugh Liner (Wrigley's Gum), Sun. 6:30 p.m. CBS.

Gang Busters. Colgate, Wed. 8 p.m. (12 mid. for West) CBS.

Garr, Al. Passing Parade (Gulf Oil), Sun. 7:30 p.m. CBS.

General Mills. Curtain Time, Fri. 10:30 p.m. MBS.

Gerson, Betty Lou. Win Your Lady (Woodbury), Sun. 9 & 10:30 p.m. NBC.

Get Thin To Music. Mon. thru Fri. 9:30, 11:00 & 11:30 a.m. MBS.

Getting the Most Out of Life. Fleischmann, Mon. thru Fri. 11:45 a.m. NBC.

Gibson, Fredda. Your Hit Parade (Lucky Strike), Sat. 10 p.m. CBS.

Girl Alone. Betty Winkler, Mon. thru Fri. 4:45 p.m. NBC.

Goldbergs. Oxydol, Mon. thru Fri. 1 p.m. CBS.

Gold Medal. Bety & Bob, Mon. thru Fri. 2 p.m.; Arnold Grimm's Daughter, Mon. thru Fri. 2:15 p.m.; Valiant Lady, Mon. thru Fri. 2:30 p.m.; Hymns of All Churches, Mon. Tues. Thurs. 2:45 p.m.; Betty Crocker, Wed. Fri. 2:45 p.m. NBC.

Goodman, Benny, Orchestra. Camels, Tues. 9:30 p.m. CBS.

Good News of 1939. Maxwell House coffee, Thur. 9 p.m. NBC.

Goodwill Hour. Ironized Yeast, Sun. 10 & 10:30 p.m. MBS.

Gordon Baking Co. Lone Ranger, Mon. Wed. Fri. 7:30 & 8:30 p.m. (11:30 p.m. for West) MBS.

Gospel Broadcasting Ass'n. Old Fashioned Revival Hour; Rev. Charles A. Fuller, Sun. 11:30 p.m. MBS.

Grand Central Station. Listerine, Tues. 9 p.m. CBS.

Green Hornet. Tues. & Thur. 8:30 p.m. (11:30 p.m. for West) MBS.

Griffin Shoe Polishes. Time To Shine; Hal Kemp's orch., Tues. 10 p.m. CBS.

Guest, Edgar. It Can Be Done (Household Finance), Wed. 10:30 p.m. CBS.

Guiding Light. White Naptha, Mon. thru Fri. 3:45 p.m. NBC.

Gulf Oil; Passing Parade; John Nesbitt; Al Garr; Oscar Bradley's orchestra, Sun. 7:30 p.m. CBS.

Hagen, Dr. Harry. True Or False (J. B. Williams Co.), Mon. 10 p.m. NBC.

Happy Gilman's. Corn-Kix, Mon. thru Fri. 1:45 p.m. NBC.

Hays, Harvey. Words & Music, Mon. thru Fri. 1:15 p.m.; Sat. 1 p.m. NBC.

Headlines & Bylines. Bob Trout; H. V. Kaltenborn, Sun. 10:30 p.m. CBS.

Healy, Capt. Tim. Calling All Stamp Collectors; Sat. 4 p.m. NBC.

Heidt, Horace, Orchestra. Alemite, Sun. 10 p.m. NBC.

Herman, Sam. Capitol Family, Sun. 11:30 a.m. CBS.

Hilltop House. Palmolive Soap, Mon. thru Fri. 10:30 a.m. (4:30 p.m. for West) CBS.

Hobby Lobby. Jell-O, Sun. 7 p.m. (11:30 p.m. for West) NBC.

Hohengarten, Carl, Orchestra. The Laugh Liner (Wrigley's Gum), Sun. 6:30 p.m. CBS.

Hoff, Carl, Orchestra. Your Hit Parade (Lucky Strike), Sat. 10 p.m. CBS.

Hollywood Gossip. Drene, Tues. 10:30 p.m. & Fri. 7:15 p.m. (10:30 p.m. for West) NBC.

Hollywood Hotel. Campbell's Soup, Fri. 9 p.m. CBS.

Hollywood Whispers. George Fischer, Sun. 7:45 p.m. MBS.

House, Billy. The Laugh Liner (Wrigley's Gum), Sun. 6:30 p.m. CBS.

Household Finance. It Can Be Done; Edgar Guest; Frankie Masters' orchestra, Wed. 10:30 p.m. CBS.

Hulick, Budd. Boredom By Budd, Sun. 7:30 p.m. NBC; What's My Name? (Philip Morris), Fri. 8 p.m. MBS.

Hymns of All Churches. Gold Medal, Mon. Tues. Thurs. 2:45 p.m. NBC.

If I Had The Chance. Cal Tinney; Fri. 8:30 p.m. NBC.

Inside of Sports. Bayuk Cigars, Inc., Tues. Thurs. Sat. 7:30 & 7:45 p.m. MBS.

Ipana. Town Hall Summer Show. Col. Lemuel Stoopnagle; Harry von Zell; Peter Van Steeden's orchestra; Wed. 9 p.m. (12 mid. for West) NBC.

Ironized Yeast. Goodwill Hour, Sun. 10 & 10:30 p.m. MBS.

It Can Be Done. Household Finance, Wed. 10:30 p.m. CBS.

Ivory Flakes. Story of Mary Marlin, Mon. thru Fri. 11 a.m. & 3 p.m. NBC.

Ivory Soap. Edward MacHugh, Mon. thru Fri. 1:45 p.m. CBS; The O'Neills, Mon. thru Fri. 12:15 p.m. NBC; Life Can Be Beautiful, Mon. thru Fri. 4:30 p.m. NBC.

Jamboree. Don McNeill, Tues. 9:30 p.m. NBC.

Jell-O. Hobby Lobby; Dave Elman; Harry von Zell; Harry Salter's Orchestra; Ray Morton, Sun. 7 p.m. (11:30 p.m. for West) NBC.

Jergen's. Walter Winchell, Sun. 9:30 & 11 p.m. NBC.

Johnny Presents. Philip Morris, Tues. 8 p.m. (11:30 p.m. for West) NBC; Sat. 8:30 p.m. (11:30 p.m. for West) CBS.

John's Other Wife. Philippe Cosmetics, Mon. Tues. Wed.; Freezone, Thur. Fri. 10:15 a.m. NBC.

Johnson Family. Mon. thru Fri. 5:45 p.m. MBS.

Johnson, Parks. Vox Pop (Molle), Tues. 9 p.m. (Mon. 12:30 a.m. for West) NBC.

Johnson's Wax. Fibber McGee & Molly; Donald Novis, Tues. 9:30 p.m. NBC.

Johnstone, Jack. Johnny Presents (Philip Morris), Tues. 8 p.m. (11:30 p.m. for West) NBC; Sat. 8:30 p.m. (11:30 p.m. for West) CBS.

Joyce Jordan, Girl Interne. Calox Tooth Powder & Solidified Albolene, Mon. thru Fri. 9:30 a.m. CBS.

Just Plain Bill. Kolynos, Mon. Tues. & Wed.; Bi-Sol-Dol, Thur. Fri. 10:30 a.m. NBC.

Kaltenborn, H. V. Headlines & Bylines, Sun. 10:30 p.m. CBS.

Kaltenmeyer's Kindergarten. Bruce Kamman; Johnny Wolf; Thor Ericson; Merrill Fugit; Cecil Roy; Escorts & Betty; Sat. 8 p.m. NBC.

Kamman, Bruce. Kaltenmeyer's Kindergarten, Sat. 8 p.m. NBC.

Kay Kyser's Musical Klass & Dance. Lucky Strike, Wed. 10 p.m. NBC.

Kemp, Hal. Orch. Time to Shine (Griffin Shoe Polishes), Tues. 10 p.m. CBS.

Kent, Alan. Don't You Believe It (P. Lorillard Co.), Tues. Thurs. 7:45 & 9 p.m. (10:45 p.m. Tues. Fri.) MBS.

King, Wayne, Orch. Lady Esther, Mon. 10 p.m. CBS; Fri. 10 p.m. NBC.

Kitty Keene. Dreft, Mon. thru Fri. 11:45 a.m. NBC.

Knox, Harrison. Boredom By Budd, Sun. 7:30 p.m. NBC.

Koestner, Josef, Orch. Ry-Krisp, Sun. 5 p.m. NBC.

(Continued on Page 18)



# SHOPPING GUIDE

**I**NNUMERABLE merchandise bargains can be secured at small expense by listening to your radio. The items below are recent offers made by network programs. Let them aid you in getting more for your money.

## Silk Stockings

"Win Your Lady" (Sundays, 9 p.m. EDT; 6:30 p.m. PST, NBC) offers a pair of silk stockings in any size to all who send 50c and 3 wrappers from Woodbury Facial Soap to Woodbury's, Box 55, Cincinnati, Ohio. Stockings are worth \$1.00. Be sure to include name and address.

## Bracelet

"Big Sister" (Monday through Friday, 11:30 a.m. EDT; 10 a.m. PST, CBS) offers a bracelet to those U. S. listeners sending a Rinso box-top plus 15c to "Big Sister," c/o Columbia Broadcasting System, 485 Madison Avenue, New York City, and to those Canadian listeners sending a Rinso box-top plus 20c to above address.

## Recipe Booklets

"Your Family and Mine" (Monday through Friday, NBC, 5:30 p.m. EDT) offers various recipe booklets to those who write "Your Family and Mine," c/o National Broadcasting Company, New York City.

## Cook Book

"Contented Hour" (Monday, NBC,

10 p.m. EDT) is offering a Carnation Cook Book for fifteen cents in coins or stamps. Address: Carnation Company, Milwaukee, Wisconsin.

## Cook Book

"The Mystery Chef" (Tuesday and Thursday, NBC, 9:45 a.m. EDT; 9 a.m. PST) offers a cook book written by the Mystery Chef. Your local announcer will tell you where you can get one.

## Question-Bee Game and Coffee

"Uncle Jim's Question Bee" (Saturdays, NBC, 7:30 p.m. EDT). Six contestants (three men and three women) are picked from the audience. First prize is \$25.00. All contestants receive copy of Uncle Jim's Question-Bee Game and one can of G. Washington Coffee. Those who submit accepted questions with correct answers receive one can of coffee for each accepted question. Address Uncle Jim, G. Washington Coffee Co., Morristown, N. J.

## Cash Prizes

"Professor Quiz" (Saturdays, CBS, 9 p.m. EDT; 8 p.m. PST) conducts weekly contests with six prizes of \$25 each to those who submit the six winning lists of five questions and correct answers to Professor Quiz, CBS, 485 Madison Ave., New York City. Entry blanks from Nash-Kelvinator dealers should be used but are not compulsory.

The inevitable "latest step" that comes with every one of Fred's pictures is "The Yam." A fourth song from the show is well done by Will Hudson. It is smooth stuff called "The Night Is Filled With Music." (All Brunswick.)

"Lambeth Walk" is a highly touted British song from a London revue, but certainly fails to impress as handled by Joe Rines and his Hotel St. Regis Orchestra on Victor 26015.

## Swing:

Swing's the thing, so they say, so what are we waiting for? This week to please the alligators the cats concentrate on "oldies," bringing forth jive in these guises.

"Marche Slav." Tchaikowsky must tremble in his tomb over this latest invasion by Roger Pryor, one of the films, and his band. (Vocalion 4256.)

"Ring Dem Bells." A fine old Ellington tune in a real ride-out session by vibraphone-playing Lionel Hampton and a hand-picked small band. (Victor 26017.)

"I'll See You in My Dreams." Tommy Dorsey uses the trick vocal device of chorus background as he did in his sensationally successful record of "Marie" on this fine old fave. "Stop Beatin' Around the Mulberry Bush" comes with it. (Victor 26012.) Another fine new Dorsey disk is "Copenhagen." (Victor 26016.)

"Indian Love Call." Artie Shaw has switched over to the low-price Bluebird label and has some fun with this old turkey. The swell Cole Porter "Begin the Beguine" comes with it. (Bluebird 7746.)

"Milenberg Joys" and "Dipper Mouth," two of the most standard of swing things as given the most recent polish by Larry Clinton's well-rounded band. (Victor 26018.)

"Nagasaki," another old standby given a vigorous pounding by Gene Krupa, his drums and his orchestra with a little of that whacky singing by Fifty-second Street's Leo Watson. (Brunswick 8188.) —David Alden.

## RECORDS OF THE WEEK

A new department reviewing the recordings of your radio favorites

In introducing "Records of the Week" as a regular weekly department in RADIO GUIDE, the editors acknowledge the mounting interest in records, as evidenced by increasing sales of records of all types of music, as well as the growing membership rosters of the "record clubs." The reviewer's attempt is to serve record buyers of all dispositions. Readers particularly interested in certain types of records or in the records of certain artists are invited to make their preferences known to the editors.

## Symphonic:

**T**WO albums of Latin dance music arrest our fancy this week, one very Italian and the other very Spanish.

"La Boutique Fantasque" . . . ballet music, written for piano by the famous Italian, Rossini, has been orchestrated to great effect by the more recent Respighi. The music is colorful, ever-changing and thoroughly delightful—a group of different dance rhythms, both bright and adagio. The Ballet Russe has featured the suite, which tells of "the fantastic toyshop." Eugene Goossens with the London Philharmonic Orchestra perform. (Victor album 415. \$5.)

"Spanish Album," presenting a cross-section of modern Iberian music, features four composers on recordings made a few years ago by the Madrid Symphony, E. F. Arbos conducting. Probably the tastiest item in the batch is "La Procession del Rocio," by the contemporary Joaquin Turina, describing a yearly religious festival in Seville. Conductor Enrique Fernandez Arbos is represented by his pleasant

"Noche de Arabia," a blending of the Spanish style of composition with the near-eastern flavor which so dominates that sort of music. Tomas Breton (1850-1923) is another Spanish composer heard from in a characteristic "Jota," the national dance of Aragon, from his opera "La Dolores." Lastly there is the familiar Granados with two of his most familiar dance forms, the "Rondalla Argonesa" and the famous "Intermezzo" from his opera "Goyescas." All fine music from a fine people. (Columbia album 331. \$6.)

## Popular:

**T**WO forthcoming Hollywood pictures have broken into the record field this week with a bang, and with two top names to star—Astaire and Crosby.

Bing's picture is the entertaining "Sing You Sinners," and he has done all the tunes on Decca records, including Hoagy Carmichael's "Small Fry," which Bing sings with Johnny Mercer with laughs and gags and peckin' and all. And on the other side of Crosby's "I've Got a Pocketful of Dreams" is a double dividend in his version of the Henry King theme song, "A Blues Serenade," one of the happiest choices for the Crosby voice. The other two songs from the picture are "Don't Let That Moon Get Away" and "Laugh and Call It Love."

We can't leave that movie without mentioning Mildred Bailey's swell record of "Small Fry" on Vocalion.

As for Fred Astaire, he got another Irving Berlin score for his newest picture, "Carefree." The pleasing Mr. Astaire has recorded three of the tunes, "Change Partners," on the sophisticated side, "I Used to be Color Blind," a typical Astaire song, and "The Yam."



**Draw me!**

TRY for AN ART SCHOLARSHIP

Copy this girl and send us your drawing — perhaps you'll win a COMPLETE FEDERAL COURSE FREE! This contest is for amateurs, so if you like to draw do not hesitate to enter.

**Prizes for Five Best Drawings—FIVE COMPLETE ART COURSES FREE, including drawing outfits. (Value of each course, \$215.00.)**

**FREE!** Each contestant whose drawing shows sufficient merit will receive a grading and advice as to whether he or she has, in our estimation, artistic talent worth developing.

Today design, color and illustrating influence the sale of most merchandise. Trained commercial artists have, therefore, become important in industry. They are in demand, — well paid — machines can never displace them. Artistic talent is comparatively scarce. If you can draw, why waste this rare gift? Train yourself to do work for which nature has fitted you and which few people can do. Success nowadays comes easier to those who develop natural ability. We have trained many young men and women now capable of earning up to \$5,000 yearly as artists. Use this opportunity to test your talent. Read the rules and send us your drawing.

## RULES

This contest open only to amateurs, 16 years old or more. Professional commercial artists and Federal students are not eligible.

1. Make drawing of girl 6 inches high, on paper 7½ inches high. Draw only the girl, no lettering.
2. Use only pencil or pen.
3. We return no drawings.
4. Print your name, address, age, occupation on back of drawing.
5. All drawings must be received by September 30th, 1938. Prizes will be awarded for drawings best in proportion and neatness by Federal Schools Faculty.

**FEDERAL SCHOOLS INC.**  
Dept. 9678, Federal Schools Bldg., Minneapolis, Minn.



Kelynes, Just Plain Bill Mon. Tues. & Wed. 10:30 a.m. NBC.

Kraft Music Hall, Bob Burns; Foursome Quartet; Johnny Trotter's orchestra, Thurs. 10 p.m. NBC.

Kreuger, Benny, Orchestra, Pick & Pat (Model Tobacco), Mon. 8:30 p.m. (11:30 p.m. for West) CBS.

Krispies, Don Winslow of the Navy, Mon. thru Fri. 5:30 & 6 p.m. NBC.

LaCentra, Peg, For Men Only (Vitalis), Wed. 9:30 p.m. NBC.

La France, Mary Margaret McBride, Mon. Wed. Fri. 12 noon (4:45 p.m. for West) CBS.

Lady Esther, Wayne King's Orch., Mon. 10 p.m. CBS; Fri. 10 p.m. NBC.

Lambert Co. True Detective Mysteries, Tues. 10 p.m. MBS.

Lamour, Dorothy, Chase & Sanborn, Sun. 8 p.m. NBC.

Langford, Frances, Hollywood Hotel (Campbell's Soup), Fri. 9 p.m. CBS.

Larsen, Larry, Words & Music, Mon. thru Fri. 1:15 p.m.; Sat. 1 p.m. NBC.

Lee, Linda, Believe It Or Not (Post Bran Flakes), Mon. 8 & 10:30 p.m. NBC.

Le Kreun, Pierre, Manhattan Merry-Go-Round (Dr. Lyons), Sun. 9 p.m. NBC.

Leonard, Jack, Raleigh & Kool, Wed. 8:30 p.m. (12:30 a.m. for West) NBC.

Let's Pretend, Nila Mack; Tue. Thurs. 5:30 p.m. CBS.

Life Can Be Beautiful, Ivory Soap, Mon. thru Fri. 4:30 p.m. NBC.

Listerine, Grand Central Station, Tues. 9 p.m. CBS.

Little Orphan Annie, Ovaltine, Mon. thru Fri. 5:45 p.m. NBC.

Lone Ranger, Gordon Baking Co., Mon. Wed. & Fri. 7:30 & 8:30 p.m. (11:30 p.m. for West) MBS.

Lorenzo Jones, Phillips, Mon. thru Fri. 11:15 a.m. NBC.

Lucky Strike, Kay Kyser's Musical Klass & Dance; Virginia Sims; Harry Bab-bitt; Sully Mason, Wed. 10 p.m. NBC; Your Hit Parade; Freddie Gibson; Buddy Clark; Carl Hoff's Orch., Sat. 10 p.m. CBS.

Luddy, Barbara, First Night-er (Campana), Fri. 8 p.m. CBS.

Lullaby Lady, Carnation Milk, Mon. 10 p.m. NBC.

Lum & Abner, Postum, Mon. thru Fri. 6:45 p.m. (11:15 p.m. for West) CBS.

Lyman, Abe, Orch. Waltz Time (Phillips), Fri. 9 p.m. NBC.

Lyon, Ruth, Words & Music, Mon. thru Fri. 1:15 p.m.; Sat. 1 p.m. NBC.

Ma Perkins, Oxydol, Mon. thru Fri. 10:45 a.m. & 3:15 p.m. NBC.

MacHugh, Edward, Ivory Soap, Mon. thru Fri. 1:45 p.m. CBS.

Mack, Nila, March of Games, Mon. Wed. 5:30 p.m. CBS; Let's Pretend, Tue. Thurs. 5:30 p.m. CBS.

Magic Key, R.C.A., Sun. 2 p.m. NBC.

Magnante, Charles, Capitol Family, Sun. 11:30 a.m. CBS.

Malone, Ted, Between the Bookends, Mon. Tues. Wed. Fri. 1:15 p.m. MBS.

Manhattan Merry-Go-Round, Dr. Lyons, Sun. 9 p.m. NBC.

Manhattan Chorus, Waltz Time (Phillips), Fri. 9 p.m. NBC.

Manners, Lucille, Cities Service Concert, Fri. 8 p.m. NBC.

March of Games, Nila Mack, Mon. Wed. 5:30 p.m. CBS.

March of Time, Time Inc., Fri. 9:30 p.m. NBC.

Marine Band, Fri. 2 p.m. NBC.

Marriage License Romances, Quin Ryan, Mon. Wed. Fri. 3 p.m. MBS.

Marshall, Herbert, Hollywood Hotel (Campbell's Soup), Fri. 9 p.m. CBS.

Mason, Sully, Kay Kyser's Musical Klass & Dance (Lucky Strike), Wed. 10 p.m. NBC.

Masters, Frankie, orchestra, It Can Be Done (Household Finance), Wed. 10:30 p.m. CBS.

Maxwell House Coffee, Good News of 1939; Robert Young; Fanny Brice; Frank Morgan; Meredith Willson's orchestra, Thur. 9 p.m. NBC.

Mayo, Waldo, Orchestra, Capitol Family, Sun. 11:30 a.m. CBS.

McBride, Mary Margaret, La France and Satina, Mon. Wed. Fri. 12 noon (4:45 p.m. for West) CBS.

McCarthy, Charlie, Chase & Sanborn, Sun. 8 p.m. NBC.

McNeill, Don, Breakfast Club, Mon. thru Sat. 9 a.m. NBC; Jamboree, Tues. 9:30 p.m. NBC.

Meet the Champ, Eddie East; Ralph Dumke, Wed. 9 p.m. CBS.

Menken, Helen, Bayer Aspirin, Tues. 7:30 p.m. CBS.

Midway Chemical Co. Mrs. Wiggs of The Cabbage Patch, Mon. thru Fri. 10 a.m. NBC.

Milk of Magnesia, Stella Dal-las, Mon. thru Fri. 4:15 p.m. NBC.

Minstrel Show, Gene Arnold, Wed. 10:30 p.m. NBC.

Model Tobacco, Pick & Pat, Edward Roecker; Benny Kreuger's orchestra, Mon. 8:30 p.m. (11:30 p.m. for West) CBS.

Molle, Vox Pop; Parks Johnson; Wallace Butterworth, Tues. 9 p.m. (Mon. 12:30 a.m. for West) NBC.

Morgan, Frank, Good News of 1939 (Maxwell House Coffee) Thur. 9 p.m. NBC.

Morgan, Russ, Orchestra, Johnny Presents (Philip Morris), Tues. 8 p.m. (11:30 p.m. for West) NBC; Sat. 8:30 p.m. (11:30 p.m. for West) CBS.

Morton, Ray, Hobby Lobby (Jell-O), Sun. 7 p.m. (11:30 p.m. for West) NBC.

Mr. Keen, Tracer of Lost Persons, Bi-So-Dol, Tues. Wed. Thurs. 7:15 p.m. NBC.

Mrs. Wiggs of the Cabbage Patch, Midway Chemical, Mon. thru Fri. 10 a.m. NBC.

Munn, Frank, American Album (Bayer Aspirin), Sun. 9:30 p.m. NBC; Waltz Time (Phillips), Fri. 9 p.m. NBC.

Music Is My Hobby, Fri. 7:15 p.m. NBC.

Musical Steeplechase, Wed. 8 p.m. MBS.

Myrt & Marge, Super Suds, Mon. thru Fri. 10:15 a.m. (4 p.m. for West) CBS.

Mystery Chef, Regional Advertisers, Tues. Thurs. 9:45 a.m. (1 p.m. for West) NBC.

Nash-Kelvinator, Prof. Quiz, Sat. 9 p.m. (12 mid. for West) CBS.

National Barn Dance, Alka-Seltzer, Sat. 9 & 11 p.m. NBC.

Nat'l Biscuit Co. Dan Hard- ing's Wife, Mon. thru Fri. 12 noon NBC.

National Farm & Home Hour, Mon. thru Sat. 12:30 p.m. NBC.

Navy Band, Mon. 3 p.m. NBC; Fri. 2:30 p.m. CBS.

Nesbitt, John, Passing Pa- rade (Gulf Oil), Sun. 7:30 p.m. CBS.

Novis, Donald, Fibber Mc- Gee & Molly (Johnson's Wax), Tues. 9:30 p.m. NBC.

Old Dutch Cleanser, Bache- lor's Children, Mon. thru Fri. 9:45 a.m. CBS.

Old English Wax, Our Gal Sunday, Thurs. Fri. 12:45 p.m.; Romance of Helen Trent, Thurs. Fri. 12:30 p.m. CBS.

Old Fashioned Revival Hour, Gospel Broadcasting Ass'n, Sun. 11:30 p.m. MBS.

Old Gold, George McCall's Screenscoops, Tues. Thurs. 7:15 p.m. (11:15 p.m. for West) CBS.

On a Sunday Afternoon, Har- old Stokes' Orchestra; Lawrence Salerno, Sun. 3:15 p.m. MBS.

One Man's Family, Tender- leaf Tea, Wed. 8 p.m. (Sun. 12:30 a.m. for West) NBC.

O'Neills, Ivory Soap, Mon. thru Fri. 12:15 p.m. NBC.

Our Gal Sunday, Anacin Mon. Tues. Wed.; Old English Wax, Thur. Fri. 12:45 p.m. CBS.

Ovaltine, Little Orphan An- nie, Mon. thru Fri. 5:45 p.m. NBC.

Oxydol, Ma Perkins, Mon. thru Fri. 10:45 a.m. & 3:15 p.m. NBC; Gold- bergs, Mon. thru Fri. 1 p.m. CBS.

P. Lorillard Co. Don't You Believe It; Alan Kent; Tom Slater, Tues. Thurs. 7:45 & 9 p.m. (10:45 p.m. Tues. Fri.) MBS.

Pageant of Melody, Henry Weber's orchestra, Mon. 10:30 p.m. MBS.

Pall Mall Cigarettes, Eddy Duchin's Orchestra, Mon. 9:30 p.m. NBC.

Palmolive Soap, Hilltop House, Mon. thru Fri. 10:30 a.m. (4:30 p.m. for West) CBS.

Passing Parade, Gulf Oil, Sun. 7:30 p.m. CBS.

Pepper Young's Family, Cam- may, Mon. thru Fri. 11:30 a.m. & 3:30 p.m. NBC.

Pet Milk, Mary Lee Taylor, Tues. Thurs. 11 a.m. (1:45 p.m. for West) CBS.

Philip Morris, Johnny Pres- ents; Jack Johnstone; Russ Morgan; Glenn Cross, Tues. 8 p.m. (11:30 p.m. for West) NBC; Sat. 8:30 p.m. (11:30 p.m. for West) CBS; What's My Name? Budd Hulick; Arlene Fran- cis; Ray Block's orchestra, Fri. 8 p.m. MBS.

Phillips, Lorenzo Jones, Mon. thru Fri. 11:15 a.m. NBC; Waltz Time; Abe Lyman's Orch.; Frank Munn; Man- hattan Chorus, Fri. 9 p.m. NBC.

Phillipe Cosmetics, John's Other Wife, Mon. Tues. Wed. 10:15 a.m. NBC.

Pick & Pat, Model Tobacco, Mon. 8:30 p.m. (11:30 p.m. for West) CBS.

Pillsbury Flour, The Woman in White, Mon. thru Fri. 10:45 a.m. NBC.

Pinkham Medicine, Your Hol- lywood News Girl; Stella Unger, Mon. Wed. Fri. 1:45 p.m. MBS.

Ponds Cream, Those We Love, Mon. 8:30 p.m. NBC.

Post Bran Flakes, Believe It Or Not; Robert L. Ripley; Linda Lee; B. A. Rolfe's Orchestra, Mon. 8 & 10:30 p.m. NBC.

Postum, Lum & Abner, Mon. thru Fri. 6:45 p.m. (11:15 p.m. for West) CBS.

Pretty Kitty Kelly, Wonder Bread, Mon. thru Fri. 10 a.m. (4:15 p.m. for West) CBS.

Princess Pat, Tale of Today, Sun. 6:30 p.m. NBC.

Professor Quiz, Nash-Kel- vinator, Sat. 9 p.m. (12 mid. for West) CBS.

Promenade Symphony Or- chestra of Toronto, Regi- nald Stewart, Thurs. 9 p.m. NBC.

Public Hero No. One, Fal- staff Beer, Mon. 8 p.m. NBC.

Radio City Music Hall Cham- ber Music Series, Sun. 12:30 p.m. NBC.

Raleigh & Kool, Edythe Wright; Jack Leonard; Tommy Dorsey's Orches- tra, Wed. 8:30 p.m. (12:30 a.m. for West) NBC.

RCA, Magic Key; Milton Cross; Frank Black's or- chestra, Sun. 2 p.m. NBC.

Regional Advertisers, Mys- tery Chef, Tues. Thurs. 9:45 a.m. (1 p.m. for West) NBC.

Rich, Irene, Welch, Sun. 9:45 p.m. (11:15 p.m. for West) NBC.

Rinso, Big Sister, Mon. thru Fri. 11:30 a.m. (2 p.m. for West) CBS.

Ripley, Robert L. Believe It Or Not (Post Bran Flakes), Mon. 8 & 10:30 p.m. NBC.

Road of Life, Chipso, Mon. thru Fri. 11:45 a.m. NBC & 1:30 p.m. CBS.

Roecker, Edward, Pick & Pat (Model Tobacco), Mon. 8:30 p.m. (11:30 p.m. for West) CBS.

Rolfe, B. A., Orch. Believe It Or Not (Post Bran Flakes), Mon. 8 & 10:30 p.m. NBC.

Romance of Helen Trent, Edna Wallace Hopper Cos- metics & Old English Wax, Mon. thru Fri. 12:30 p.m. CBS.

Roy, Cecil, Kaltenmeyer's Kindergarten, Sat. 8 p.m. NBC.

Royal Desserts, Rudy Vallee's Orchestra, Thurs. 8 p.m. NBC.

Ryan, Quin, Marriage Li- cense Romances, Mon. Wed. Fri. 3 p.m. MBS.

Ry-Krisp, Marion Talley; Josef Koestner's Orches- tra, Sun. 5 p.m. NBC.

Sablon, Jean, Hollywood Hot- el (Campbell's Soup), Fri. 9 p.m. CBS.

Sal Hepatica, Town Hall Summer Show, Col. Lemuel Stoopnagle; Harry von Zell; Peter Van Steeden's orchestra, Wed. 9 p.m. (12 mid. for West) NBC.

Salerno, Lawrence, On a Sunday Afternoon, Sun. 3:15 p.m. MBS.

Salter, Harry, Orchestra, Hobby Lobby (Jell-O), Sun. 7 p.m. (11:30 p.m. for West) NBC.

Satina, Mary Margaret Mc- Bride, Mon. Wed. Fri. 12 noon (4:45 p.m. for West) CBS.

Schallert, Elza, Reviews, Thur. 11:15 p.m. NBC.

Schwarzkopf, Col. Norman, H. Gang Busters (Col- gate), Wed. 8 p.m. (12 mid. for West) CBS.

Sealtest, Your Family and Mine, Mon. thru Fri. 5:30 p.m. NBC.

Sears, Charles, Words and Music, Mon. thru Fri. 1:15 p.m.; Sat. 1 p.m. NBC.

Second Husband, Bayer Aspi- rin, Tues. 7:30 p.m. CBS.

Sims, Virginia, Kay Kyser's Musical Klass & Dance (Lucky Strike), Wed. 10 p.m. NBC.

Sinfonetta, Alfred Wallen- stein's orchestra, Thurs. 8 p.m. MBS.

Slater, Tom, Don't You Be- lieve It (P. Lorillard Co.), Tues. Thurs. 7:45 & 9 p.m. (10:45 p.m. Tues. Fri.) MBS.

Speaks, Margaret, Firestone, Mon. 8:30 p.m. (11:30 p.m. for West) NBC.

Spry, Aunt Jenny's Stories, Mon. thru Fri. 11:45 a.m. (2:15 p.m. for West) CBS.

Spy Secrets, Energine, Sun. 5:30 p.m. NBC.

State of the Nation, Jay Franklin, Tues. Fri. 10:45 p.m. NBC.

Stella Dallas, Milk of Mag- nesia, Mon. thru Fri. 4:15 p.m. NBC.

Stepmother, Colgate, Mon. thru Fri. 10:45 a.m. CBS.

Stewart, Reginald, Promen- ade Symphony Orchestra of Toronto, Thurs. 9 p.m. NBC.

Stokes, Harold, Orchestra, On a Sunday Afternoon, Sun. 3:15 p.m.; Your Sun- day Date, 10:30 p.m. MBS.

Stoopnagle, Col. Lemuel, Town Hall Summer Show, (Ipana & Sal Hepatica), Wed. 9 p.m. (12 mid. for West) NBC.

Story of Mary Marlin, Ivory Flakes, Mon. thru Fri. 11 a.m. & 3 p.m. NBC.

Stroud Twins, Chase & San- born, Sun. 8 p.m. NBC.

Sunday Dinner at Aunt Fan- ny's, Clark Dennis, Sun. 2 p.m. NBC.

Sun Oil, Lowell Thomas, Mon. thru Fri. 6:45 p.m. NBC.

Super Suds, Myrt & Marge, Mon. thru Fri. 10:15 a.m. (4 p.m. for West) CBS.

Symphonic Strings, Alfred Wallenstein's orchestra, Sat. 10 p.m. MBS.

Tale of Today, Princess Pat, Sun. 6:30 p.m. NBC.

Talley, Marion, Ry-Krisp, Sun. 5 p.m. NBC.

Taylor, Mary Lee, Pet Milk, Tues. Thurs. 11 a.m. (1:45 p.m. for West) CBS.

Tenderleaf Tea, One Man's Family Wed. 8 p.m. (Sun. 12:30 a.m. for West) NBC.

The Farmer Takes the Mike, Sun. 2:30 p.m. CBS.

The Ghost of Benjamin Sweet, Sun. 10 p.m. CBS.

The Laugh Liner, Wrigley's Gum, Sun. 6:30 p.m. CBS.

The Mercury Theater, Or- son Welles, Mon. 9 p.m. CBS.

The Peoples Platform, Sun. 7 p.m. CBS.

The Woman in White, Pills- bury, Mon. thru Fri. 10:45 a.m. NBC.

Thomas, Lowell, Sun Oil, Mon. thru Fri. 6:45 p.m. NBC.

Those We Love, Ponds Cream, Mon. 8:30 p.m. NBC.

Time Inc. March of Time, Fri. 9:30 p.m. NBC.

Time to Shine, (Griffin Shoe Polish), Tues. 10 p.m. CBS.

Tinney, Cal, If I Had the Chance, Fri. 8:30 p.m. NBC.

Town Hall Summer Show, Ipana & Sal Hepatica, Wed. 9 p.m. (12 mid. for West) NBC.

Tremayne, Lester, First Nighter (Campana), Fri. 8 p.m. CBS.

Trotter, Johnny, Orchestra, Kraft Music Hall, Thur. 10 p.m. NBC.

Trout, Bob, Headlines & By- lines, Sun. 10:30 p.m. CBS.

True Detective Mysteries, Lambert Co., Tues. 10 p.m. MBS.

True Or False, J. B. Williams Co., Mon. 10 p.m. NBC.

Tums, Vocal Varieties, Tues. & Thurs. 7:15 p.m. (Tues. 11:15 p.m. for West) NBC.

Uncle Jim's Question Bee, Washington Coffee, Sat. 7:30 p.m. NBC.

Unger, Stella, Your Holly- wood News Girl (Pinkham Medicine), Mon. Wed. Fri. 1:45 p.m. MBS.

University of Chicago Round Table Discussion, Sun. 10:30 p.m. NBC.

Uttal, Fred, For Men Only (Vitalis), Wed. 9:30 p.m. NBC.

Valiant Lady, Gold Medal, Mon. thru Fri. 2:30 p.m. NBC.

Vallee, Rudy, Orchestra, Royal Desserts, Thurs. 8 p.m. NBC.

Van Steeden, Peter, Orches- tra, Town Hall Summer Show (Ipana & Sal Hepat- ica), Wed. 9 p.m. (12 mid. for West) NBC; For Men Only (Vitalis), Wed. 9:30 p.m. NBC.

Vic & Sade, Crisco, Mon. thru Fri. 11:15 a.m. NBC & 1:15 p.m. CBS.

Vitalis, For Men Only; Peter Van Steeden's orchestra; Peg LaCentra; Fred Uttal, Wed. 9:30 p.m. NBC.

Vocal Varieties, Tums, Tues. Thurs. 7:15 p.m. (Tues. 11:15 p.m. for West) NBC.

von Zell, Harry, Hobby Lob- by (Jell-O), Sun. 7 p.m. (11:30 p.m. for West) NBC; Town Hall Summer Show (Ipana & Sal Hepat- ica), Wed. 9 p.m. (12 mid. for West) NBC.

Vox Pop, Molle, Tues. 9 p.m. (Mon. 12:30 a.m. for West) NBC.

Wallenstein, Alfred, Fire- stone, Mon. 8:30 p.m. (11:30 p.m. for West) NBC; Sinfonetta, Thurs. 8 p.m. MBS; Symphonic Strings, Sat. 10 p.m. MBS.

Waltz Time, Phillips, Fri. 9 p.m. NBC.

Washington Coffee, Uncle Jim's Question Bee, Sat. 7:30 p.m. NBC.

Weber, Henry, orchestra, Pa- geant of Melody, Mon. 10:30 p.m. MBS; Concert Revue, Thurs. 10:30 p.m. MBS.

Weber, Marek, Orchestra, Contended Program (Car- nation Milk), Mon. 10 p.m. NBC.

Welch, Irene Rich, Sun. 9:45 p.m. (11:15 p.m. for West) NBC.

Welles, Orson, The Mercury Theater, Mon. 9 p.m. CBS.

What's My Name? Philip Morris, Budd Hulick; Ar- lene Francis; Ray Block's orchestra, Fri. 8 p.m. MBS.

Whiteman, Paul, Orchestra, Chesterfield, Wed. 8:30 p.m. (11:30 p.m. for West) CBS.

White Naptha, Guiding Light, Mon. thru Fri. 3:45 p.m. NBC.

Wilcher, Louise, Between the Bookends, Mon. Tues. Wed. Fri. 1:15 p.m. MBS.

Williams Co., J. B. True or False; Dr. Harry Hagen, Mon. 10 p.m. NBC.

Willson, Meredith, Orchestra, Good News of 1939 (Max- well House Coffee), Thur. 9 p.m. NBC.

Winchell, Walter, Jergens, Sun. 9:30 & 11 p.m. NBC.

Winkler, Betty, Girl Alone, Mon. thru Fri. 4:45 p.m. NBC.

Win Your Lady, Woodbury Sun. 9 & 10:30 p.m. NBC.

Wolf, Johnny, Kaltenmeyer's Kindergarten, Sat. 8 p.m. NBC.

Woodbury, Win Your Lady; Jim Ameche; Betty Lou Gerson, Sun. 9 & 10:30 p.m. NBC.

Wonder Bread, Pretty Kitty Kelly, Mon. thru Fri. 10 a.m. (4:15 p.m. for West) CBS.

Words & Music, Harvey Hays; Ruth Lyon; Charles Sears; Larry Larsen; Mon. thru Fri. 1:15 p.m.; Sat. 1 p.m. NBC.

Wright, Edythe, Raleigh & Kool, Wed. 8:30 p.m. (12:30 a.m. for West) NBC.

Wrigley's Gum, The Laugh Liner; Billy House; Jack Fulton; Carl Hohengarten's Orchestra, Sun. 6:30 p.m. CBS.

Young, Robert, Good News of 1939 (Maxwell House Coffee), Thur. 9 p.m. NBC.

Young, Victor, Orchestra, Hollywood Hotel (Camp- bell's Soup), Fri. 9 p.m. CBS.

Your Hollywood News Girl, Pinkham Medicine, Mon. Wed. Fri. 1:45 p.m. MBS.

Your Family & Mine, Seal- test, Mon. thru Fri. 5:30 p.m. NBC.

Your Hit Parade, Lucky Strike, Sat. 10 p.m. CBS.

Your Sunday Date, Harold Stokes' Orchestra, 10:30 p.m. MBS.



# RADIO GUIDE'S X-WORD PUZZLE

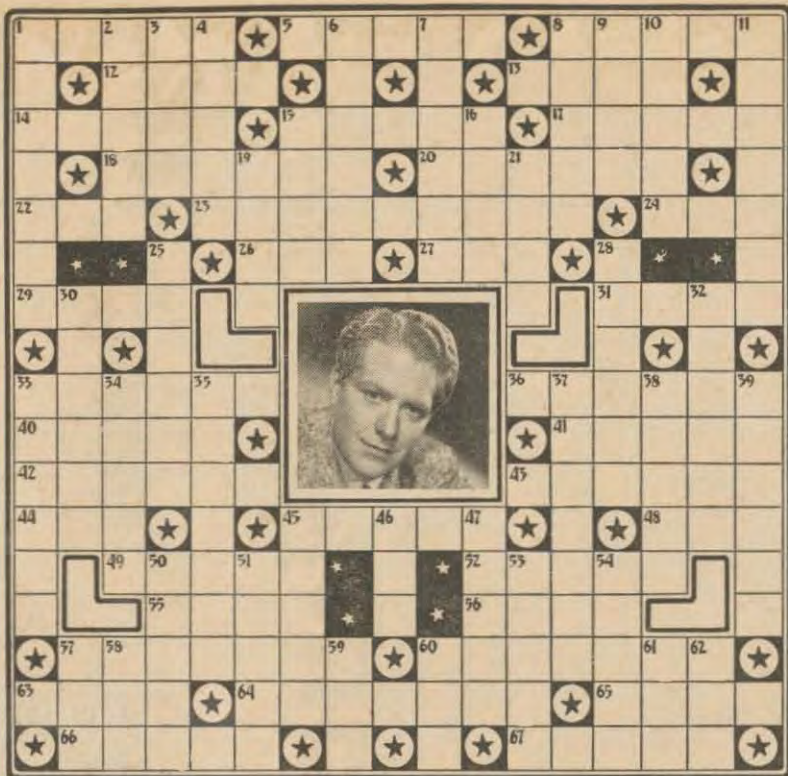

### HORIZONTAL

1. Billy —, bandleader
5. Chester —, "Lum"
8. Title of courtesy to a lady
12. Is sick
13. Small sheltered creek
14. Feminine name
15. Fathom, penetrate
17. Leases
18. First name, star in the portrait
20. First name of famous ventriloquist (poss.)
22. A mouth
23. The day last past
24. Evening
26. Short for Lester
27. Rope for hoisting a sail
29. Act of going out
31. They keep other wheels in motion
33. Calls forth
36. Used to stop the vent-hole in a keg
40. Metal taken from the ground
41. Musical drama
42. Feminine name
43. Carpenter's tool (pl.)
44. Sonner than
45. Heavy fall of rain
48. System or theory
49. Bob —, announcer
52. Likeness
55. — Rapee, maestro

56. Ornamental fabric
57. Dried grapes
60. Frank —, tenor (poss.)
63. Search
64. Pouring
65. Cruise
66. Duties
67. Occurrence

### VERTICAL

1. Graham —, announcer
2. — Ross, tenor
3. Parasitic insects
4. In a sly manner
6. Active powers
7. Shelter for game

8. Bright-colored eel
9. Verify
10. Compact
11. Frankie —, orchestra leader
15. Quantity of medicine
16. Last name, star in the portrait
19. Vend
21. Scottish Highlander
25. Harold —, orchestra leader
28. Tito —, opera singer
30. — Cugat, bandleader
32. Grace —, soprano (poss.)
33. Seasons or periods
34. An assault
35. Publishers
37. Ben —, bandleader
38. An elemental spirit
39. Founder of Tasmania
45. Lewis —, movie actor
46. Timber tree
47. City in Italy
50. Governors over the land
51. Ones
53. Myrt —
54. Web-footed birds
57. Groove or hollow
58. Constellation
59. Stitch
60. Pastry
61. Started as a candidate
62. Repose

### Solution to Puzzle Given Last Week



## TALKING ABOUT SOUTH AMERICA

(Continued from Page 1)

tenths of all the talkies are American—and done in English. English is the second language in all the capitals of South America today.

"All of which indicates its high time we scrap our superiority complex about South America. More particularly, we need to stop thinking about putting on an American radio propaganda campaign for the benefit of South America. We need to spread propaganda—all right—but IN THIS COUNTRY, and among our own people, because South America is the stage for the next great development in western civilization."

These are not the thoughts of a half-baked propagandist. They are the considered opinions of a perceptive student who, after graduation from the Georgia Normal College in his native state, took a further degree in political economy at the University of Edinburgh. It was while studying in Scotland that Tomlinson realized that the future of American trade lay in the vast potential markets of the southern continent.

Backed by the strength of his con-

victions, he set off in 1922 to talk to the peasants driving their bullocks carts on the roads in Guatemala; to the gauchos on the Argentine pampas; to premiers and professors from Panama to Patagonia, and all up and down the Andes. He's been doing it ever since. So it's up to us to listen when today he answers such questions as: "What effect is European propaganda having?" "Is Fascism enlarging its sphere of influence in Latin-American countries?" For these are the burning questions of the moment which Tomlinson will answer in his current special series of broadcasts.

IN THE face of blaring headlines in newspapers here announcing that the Vargas coup in Brazil was a Fascist victory, Tomlinson last year boldly broadcast over NBC that it was no such thing. Our newspapers, he argued, had misinterpreted the facts. Many who heard him were incredulous. They wouldn't believe him.

The vindication of Tomlinson's statements came a few weeks later with dramatic suddenness. The "Fascist" dictator, Vargas, pistol in hand and surrounded by his family and a

few faithful guards, held off a Fascist band armed to the teeth, which swept like a hurricane into the courtyard of the presidential palace. The loyal Brazilian army rushed to the rescue. When the machine-gun smoke had cleared away, with it had disappeared the Fascist revolt. It had also become all too apparent that North American editors had got their signals mixed. Instead of being Fascist, Vargas was indeed a bulwark against the rising seas of Fascism in Brazil. Tomlinson was proved 100 percent right. Those who had come to scoff remained to wonder at his wisdom.

Edward Tomlinson doesn't attribute his prophetic statements regarding Vargas to any occult powers. It's very simple to be right, he believes. All you have to know is the facts.

It's up to us as Americans to prick up our ears when Tomlinson describes how German, Italian, French, British and Yankee interests are locked in a death-grip for the rich markets of the southern continent. For instance, what about the big German liners that frequent the eastern harbors, and the latest Nazi motorship—the sixth vessel in a new fleet which plies only between Germany and the Pacific Coast countries? In addition, there are the Italian, the British and the Dutch steamers.

AND what about the giant German Lufthansa plane he saw zooming down the runway on its inaugural flight between Lima, Peru, and Berlin? Tomlinson has watched, too, the growth of desperate competition over the 50,000 miles of scheduled airways which criss-cross the ten republics. The noise of the London, Paris, Berlin and Rome short-wave stations blasting away at American wave-lengths to all South American countries still rings in his ears.

Tomlinson fits to a "T" James Street's description in his article, "Hands Off, Dictators" (RADIO GUIDE, August 27, 1938), one of those "far-sighted leaders" who have preached "that America's future lay to the south." For fifteen years this has been Edward Tomlinson's mission in life.

Let's listen, then, when he tells us to stop patronizing the neighbors—particularly when they are just as proud as we are. Nor are back-slapping and glad-handing a realistic answer to the millions of dollars Mussolini and Hitler are pouring out in an effort to promote Fascist or Nazi doctrines.

We've got a real job on our hands! So let's take our feet off the railing of the old front porch, roll up our sleeves and go to work. Let's spread propaganda, but not in South America. Let's spread it here at home until our own people in the United States realize that the world outside doesn't mean just Europe. The continent of tomorrow is South America, which is right at our front door. That is Tomlinson's credo—and worth listening to any Sunday he takes the air.

Edward Tomlinson may be heard Sunday on "What's New in South America?" over an NBC network at: EDT 6:45 p.m. EST 5:45 p.m. CDT 5:45 p.m. CST 4:45 p.m. MST 3:45 p.m. PST 2:45 p.m.

## DISCARD YOUR OLD AERIAL

It Is Most Likely Corroded and Has Poor or Loose Noisy Connections  
No MORE BUZZES, CLICKS and shorts from summer rains and winter snow  
and sleet when using an F & H Capacity Aerial Eliminator. Anyone can connect  
it in a moment's time to the radio set—occupies only 1 1/2 inch by 4 inch space  
behind the set, yet enables your radio to operate without an aerial and tune in  
stations over the entire broadcast band frequencies and short wave channels.

**ELIMINATE THE AERIAL FOR GOOD**

Attach this unit to your radio—make your set complete in itself—forget  
aerial wires and troubles—move your set anywhere—no more roof climbing,  
unsightly lead-in or aerial wires.

**NOT NEW—VALUE ALREADY PROVED**

On the market five years. 100,000 customers in U.S. and foreign countries.  
In use from the Arctic Region of Norway to the Tropics of Africa. Each  
factory tested on actual long distance reception. Cannot harm set—Easily  
connected to any radio, including radios having no ground or radio for  
doublet aerial. Note: It will not operate on battery or automobile radios.

**5 DAYS TRIAL** Mail coupon at once. Pay postman \$1.00 plus a  
satisfied, return within five days and your dollar will be refunded without question.

—JUST MAIL THIS COUPON—

F & H Radio Laboratories, Dept. 105, Fargo, N. Dak.  
Send F & H Capacity Aerial. Will pay postman \$1 plus a few cents  
postage. If not pleased will return within 5 days for \$1 refund. Check  
here  if sending \$1 with order—thus saving postage cost—same re-  
fund guaranteed. Check here  if interested in dealer's proposition.

NAME.....  
ADDRESS.....  
CITY..... STATE.....

## Best Support for Rupture

*Is the Human Hand*

Why worry and suffer with that rupture any longer? Learn about my perfected truss invention. It has brought ease, comfort and happiness to thousands who suffered from reducible ruptures. Equipped with easy Automatic Air Cushion it softly yet securely holds the rupture in any position.

**The Brooks Appliance most closely resembles the human hand as a rupture support**

No steel springs or heavy bands. No solvers or plasters. Durable, low in price. Sent on trial to prove it. Beware of imitations. Never sold in stores nor by agents. Write today for full information sent free in plain envelope.

**BROOKS CO., 522 State St., Marshall, Mich.**

## FREE FOOD PRODUCTS

**TEST THEM IN YOUR HOME!**

I will send you a Big \$6.00 Assortment of Famous Blair Products to test in your home and supply friends and neighbors who will be eager to buy. Send No Money—Write today for Big Box of Full Size Packages Free to You.

**BLAIR LABORATORIES** Dept. 94-A, Lynchburg, Va.

## Men! HERE'S BIG-PROFIT NEWS

### CAP FREE!

of one penny extra cost with EVERY TAYLOR HAT ORDER!

Men! Sensational news! Amazing opportunity to earn money—full or part time, or as side line. Show fine quality Taylor Hats, and offer customers a durable, whipcord CAP FREE of extra charge with every hat they order! As high as \$1.00 Cash in advance commission on every order. Complete new line. Latest styles, finest fabrics, and many special sales-getting features. Low money-saving prices, also—complete range of made-to-measure rainproof Caps.

**Big Outfit FREE!**

Cash in on this sensational offer. Rush postcard for complete Sample Outfit sent FREE AND POSTPAID! Generous Free Hat and Cap offer for producers included. Send no money. Don't wait. Write today.

**TAYLOR HAT AND CAP MFRS.,**  
Dept. D-7, 15-17 W. Sixth St., Cincinnati, Ohio

## KODAK ROLLS DEVELOPED

Two FREE 5x7 Enlargements

We develop your roll and you receive 8 COLOR-TONE HI-GLOSS prints, two 5x7 glossy enlargements All for 25c (coin). Immediate Service.

**GLOBE PHOTO SHOP**  
LaCrosse Dept. B, Wisconsin

## This Money-Making Outfit

### FREE!

**STARTS YOU IN BIG PAY LOCAL COFFEE ROUTE**

Wonderful chance to make big money your very first day with my valuable Complete Display Outfit—furnished absolutely FREE. Merely take orders for nationally known line of 250 home necessities and make deliveries on regular route. Pocket big profits. W. J. Way reported \$10.10 profits in one day; Norman Geisler, \$129 in a week; Mrs. Ehrlicher, \$85 in a week. Such exceptional reports show the amazing earning possibilities. Hurry. Write for details of Free Outfit Offer—no obligation. Albert Mills, 6473 Monmouth Ave., Cincinnati, Ohio.



MORNING

7:00 CST 6:00 MST
Organ Loft: WCCO WBBM (sw-21.51)

Coast to Coast on a Bus: WEBC
WMAQ KSO WMT WDAY WLW
Turn Back the Clock: KSTP
WOW (sw-21.5)

KMA-Morning Devotions
WDGY-Risers Rhythms
WLS-Organ Concert

7:15 CST 6:15 MST
Tom Terris: WOW KSTP (sw-21.5)

KMA-Organ Melodies

7:30 CST 6:30 MST
Aubade for Strings; News: WCCO
KMA WBBM (sw-21.51)

Melody Moments: KSTP WOW
(sw-21.5)

The Family Altar: WMT KMA
WCAL-Divine Service
WDGY-Organ Melodies
WLS-To be announced

7:45 CST 6:45 MST
WDGY-Family Altar

8:00 CST 7:00 MST
Russian Melodies, Alexander Kiriloff, dir.; KOIL WTCN WMT
WLW KSO KMA

Church of the Air: KSCJ WCCO
WBBM KMOX WNAX
Speaker: Rev. Harold E. Fey
(Disciples of Christ), secretary
of the Fellowship of Reconciliation,
New York City.

Highlights of the Bible: WOW
WEBC KSTP KFJR WMAQ
WDAY (sw-21.5)

KFAB-Sunday Morning Roundup
KFNF-Sunday School Lesson
WCAL-Prelude
WGN-Sunday Morning Concert
WHO Bible Broadcaster
WMIN-Good Morning

8:15 CST 7:15 MST
WCAL-Divine Service
WDGY-Meditation Hour

8:30 CST 7:30 MST
To be announced: WEBC KFJR
WMAQ (sw-21.5)

Dreams of Long Ago: KSO KMA
KSOO WMT KOIL WTCN

Wings Over the Jordan: KSCJ
WCCO WBBM KMOX WNAX
KDAL

Children's Hour: (sw-21.51)

Chapel Service: KFNF WDGW
WOW
KSTP-Lutheran Hour
WDAY-Union Mission Gospel Hr.
WLS-Little Brown Church
WLW-Church Forum
WMIN-Breakfast Champions

8:45 CST 7:45 MST
KFAB-Voice of Co-operation
WDGY-Organ Reveries
WMIN-Prophetic News

9:00 CST 8:00 MST
Chas. Paul, organist: KSCJ KRNT
WCCO WBBM KFAB WHLB
KDAL

News: Pine Tree Tavern, sketch:
WEBC WDAY KFJR KOA (sw-21.5)

Old Time Tunes: KOIL WDGW
KSO WMT

News: Alice Remsen, contralto:
WMAQ

KFJM-Variety Hour
KMA-Sunday School Lesson
KMOX-Church of the Air
KSOO-News; Prgm Highlights;
Judge Rutherford
KSTP-Reading the Funnies
KWYO-Paul Lambkoff
WGN-Don Pedro's Magic Violin
WHO-The Master Singers
WLW-John Quincy Bass, organ
recital
WMIN-Top o' the Morning
WNAX-Religious Service
WTCN-News

9:15 CST 8:15 MST
Neighbor Nell, philosophy: WLW
KFJR WTCN WMT

Reviewing Stand: WGN KSO

Rollini Trio: KMA KSO

Schedule Changes for September 4 to September 10

This department announces programs which change their networks or hour of broadcast for two weeks after the change is made. Consult the program listings for your local station

NEW PROGRAMS

Good News of 1939 (sponsored by Maxwell House Coffee) started a new series of broadcasts Thursday, September 1, at 7 p.m. CST (6 p.m. MST). The cast includes Robert Young as master of ceremonies, Fanny Brice as Baby Snooks, Frank Morgan, Meredith Willson's orchestra and screen stars as guests.

Life Can Be Beautiful (sponsored by Ivory Soap), dramatic sketch, starts a Monday through Friday series Monday, September 5, at 2:30 p.m. CST (1:30 p.m. MST).

Lum and Abner (sponsored by Postum) return with a Monday, Wednesday and Friday series Monday, September 5, at 4:45 p.m. CST (3:45 p.m. MST).

Eddy Duchin's Orchestra (sponsored by Pall Mall Cigarettes) begins a weekly series Monday, September 5, at 7:30 p.m. CST (6:30 p.m. MST).

Fibber McGee and Molly (sponsored by Johnson's Wax) return with a Tuesday series September 6, at 7:30 p.m. CST (6:30 p.m. MST). Donald Novis will be the vocalist.

PROGRAM CHANGES

First Nighter (sponsored by Campana) switched over to the CBS network Friday, September 2. The program can be heard at 6 p.m. CST (5 p.m. MST).

Wayne King's Orchestra (sponsored by Lady Esther), who was formerly heard on Tuesday nights, began a new series of programs on Friday nights starting September 2. "The Waltz King's" music can be heard at 8 p.m. CST (7 p.m. MST).

by Brewers' Inc.) with Connie Boswell, Ted Husing and Richard Humber's orchestra, left the air after the broadcast on Monday, August 29.

Attorney at Law (sponsored by Johnson's Wax) left the air after the broadcast on Tuesday, August 30.

Royal Crown Revue (sponsored by Royal Crown Cola) with Tim and Irene, Freda Gibson, Teddy Bereman, Jubilee Quartet, Graham McNamee and George Olsen's Orchestra, left the air after Friday, September 2nd program.

CLOSINGS

Monday Night Show (sponsored

Log of Stations Listed in Edition C-Northwestern

Table with columns: Call Letters, Kilo-cycles, Power Watts, Location, Network, Call Letters, Kilo-cycles, Power Watts, Location, Network. Lists various stations and their broadcast details.

Frequencies of Stations Carrying Rebroadcasts: KNX, 1050; KPO, 680; KPRC, 920; WBAP, 800; WOAI, 1190; KFI, 640

NBC-National Broadcasting Company
CBS-Columbia Broadcasting System
MBS-Mutual Broadcasting System
NBC-B-National Broadcasting Company Basic Blue Network
NBC-R-National Broadcasting Company Basic Red Network
CBC-Canadian Broadcasting Corporation
\*—Night Programs Only
\*\*—Network Programs Only
S—Day Programs Only
#—Special Programs Only

NOTICE: The programs as presented here were as correct and as accurate as the broadcasting companies and RADIO GUIDE could make them at the time of going to press. However, emergencies that arise at the studios sometimes necessitate eleven hour changes in program listings, time, etc.

If your favorite station is not listed at quarter or half hour periods, consult the time listings immediately above. The chances are that a network program of 30 or 60 minutes' duration is on the air at a quarter-hour when you do not find your station listed

PLEASE NOTE:

Symbols in parentheses, such as (sw-9.53), after a program listing indicates that this program may be heard by tuning in 9.53 megacycles on your short-wave dial. For foreign short-wave programs, please see page 36.

KOIL-Sunday Morning Melodies
KSOO-Union Gospel Mission
KSTP-It Happened So Quick
KWYO-Monitor News
WDGY-Music Master Room
WHO-Seventh Day Adventist
WLS-News
WMAQ-Sunday Melody Revue

9:30 CST 8:30 MST
Major Bowes' Capitol Family;
Nicholas Cosentino; Charles Magnante; Sam Herman & Three Dalton Boys; Orch.; Waldo Mayo, dir.; Robert Reed, m.c.: WCCO
KSCJ KFAB KDAL WHLB KOIL
WNAX WMFG

Madrigal Singers: KSTP (sw-21.5)
Rollini Trio: KFJR WDAY
WEBC KSO KMA WMT

Tex Fletcher: WDGW
News: WAAW WLW WBBM
KFNF-Remembrance Prgm.
KMOX-Piano Recital
KOA-Your Music & Mine
KWYO-Banjo Selections
WCAL-Greetings
WGN-Morning Melodies
WHO-Crescent Hour of Music
WLS-String Trio Concert
WMAQ-Preview of New Records
WMIN-First Evangelical Church
WTCN-Swing Session

9:45 CST 8:45 MST
Bill Stern's Sports Scraps: KSOO
KFJR WDAY WEBC WOW

Madrigal Singers: WLW WLS

Walter Flandorf, organist: WGN
WDGY
News: WMT KMA
KMOX-Travelogue
KOA-Christian Science
KWYO-Reading the Comics

WBBM-Waltz Time
WMIN-Morning Melodies
10:00 CST 9:00 MST
Silver Strings: WDAY KOA WHO
KFJR WEBC KSTP WMAQ

Southernaire: KSO WMT KSOO
WLS WTCN

Major Bowes' Capitol Family:
KMOX KRNT

Dick Barrie's Orch.: KOIL

Silver Strings: CKY

KFJM-Waltz Time
KFNF-First Methodist Church
KMA-Church Service
KWYO-Church of Christ Devotional Service
WBBM-Piano Parade
WCAL-Divine Service
WDGY-Pacific Paradis
WGN-Wm. H. Johnson, supt. Chicago Public Schools
WLW-Cadle Tabernacle Choir
WMIN-News; Mood Musicale

10:15 CST 9:15 MST
Dick Barrie's Orch.: WDGW WGN

KFAB-Robert Simmons
KOIL-Pathways
KSOO-Safety Prgm.
WBBM-Voice of Romance
WOW-Eddie Butler, organist

10:30 CST 9:30 MST
Radio City Music Hall Chamber Music Series: KSOO KSO KOIL
WMT WLW
Guests: Stradivarius String Quartet and Jan Peerce.
The music detail for this program may be found on page 6 this week

Meridian Music: WOW WDAY
WMAQ KFJR KOA KSTP WHO
WEBC (sw-15.33)
Radio City Music Hall: CKY

Salt Lake City Tabernacle Choir & Organ: KSCJ WHLB KDAL
KRNT KFAB WNAX WMFG
WCCO WBBM

KFJM-Reading the Funnies
KMOX-It Happened So Quick
KWYO-Swing Session
WDGY-Canary Serenade
WGN-Walter Flandorf, organist
WLS-Howard Peterson, organist
WMIN-Top Tunes of the Day
WTCN-Tunes of the Day

10:45 CST 9:45 MST
Los Cumbancheros: WDGW WGN

Salt Lake City Tabernacle Choir & Organ: KMOX

KFJM-Lutheran Church Service
WHLB-Here's to Dancing
WLS-Weather & Live Stock
WMAQ-Say It With Music

11:00 CST 10:00 MST
Shakespeare's England, drama:
KOA WMAQ KSTP WOW WHO
KFJR WDAY (sw-15.33)

Church of the Air: WMEG KSCJ
KMOX WCCO WHLB KRNT
Speaker: Rev. W. Coleman Nevils, S.J. (Catholic), Church of St. Ignatius Loyola, New York City.

Music Hall, summer series:
WENR

Amer. Wild Life: WDGW

KFAB-Congressional Church
KFNF-Studio Program
KMA-Church Service
KOBH-Armchair Journey Abroad
KWYO-Sons of the Pioneers
WBBM-Morning Varieties
WCAL-Divine Service
WEBC-Morning Musicale
WGN-Reading of the Tribune Comics
WMIN-Peppy Pops

WMT-Waterloo Trinity Church
WNAX-Prairie Dream Boys
WTCN-Wesley Church

11:15 CST 10:15 MST
The Smarties: WDGW

Grace & Scotty, songs: KFJR
WDAY WOW

KWYO-Polish Band
WEBC-First Presbyterian Church
WMIN-Oriental Orchestra
WNAX-George B. German

11:30 CST 10:30 MST
Way Down Home, drama: WENR
KSO

James R. Heavey, comm.: KRNT
KMOX WCCO WHLB WMFG
KSCJ

James R. Heavey, of the Irish Free State, who came to America to participate in the World Youth Congress, will speak on "An Irishman Looks at American Youth."
Turn to page 2 for more detail.

Charlotte Lansing, sopr.: Glenn Darwin, bar.; Orch.: KFJR KOA
WOW WDAY KSTP WLW (sw-15.33)

Men With Wings, drama: WDGW
WGN

News: WMAQ WNAX
CKY-Master Works of the Pinaforte

KOIL-Comics Come to Life
KSOO-Gospel Tabernacle
WBBM-Round Lake Funster
WHO-Humanitarian Hour
WMIN-Russian Cathedral Choir

11:45 CST 10:45 MST
Poet's Gold: KSCJ KRNT KDAL
WHLB WCCO WMFG WBBM
Charlotte Lansing, sopr.: Glenn Darwin, bar.; Orch.: WMAQ
WLW
KMOX-My Brother's Keeper

KOA-Isham Jones' Orch.
KWYO-Church Service
WMIN-Paradise Paradise
WNAX-Radio Aces

AFTERNOON

12:00 CST 11:00 MST
The Magic Key of RCA; Symphony Orch., dir. Frank Black; Milton Cross, m.c.; Guests: KSO
WTCN KOA WEBC KFJR KOIL
WENR WMT WLW KSOO KMA
WDAY

Guests: Irene Wicker, the "Singing Lady," from London, England; Pauline Lord, actress of stage and screen; Marion Talva, American-born Metropolitan opera contralto; Tommy Dorsey's orchestra with vocalists Elythe Wright and Joe Leonard; Clifton Fadiman, literary critic of the New Yorker.
Turn to page 2 for more detail.

Sunday Dinner at Aunt Fanny's:
KSTP WOW WHO (sw-15.33)

Walberg Brown, strings: KMOX
KRNT KSCJ WHLB WBBM
KFAB WMFG

The Lamplighter: WDGW

Romance of Sacred Song: CKX

CKY-Fine Recordings
KFJM-Salon Music
KFNF-Sketches in Melody
WCCO-News

WGN-Walter Flandorf's Orch.
WMAQ-Question-Air Bob Brown
WMIN-News; Orch.
WNAX-Devotional Service
WOW-Sunday Serenaders

12:15 CST 11:15 MST
Walberg Brown, strings: KDAL
WCCO

Denver Darling & Trail Blazers:
WGN

News: KFAB KFJM WOW
KFNF
WBBM-Dugout Dope
WDGY-Afternoon Musicale
WMIN-Mid Day Melodies
12:30 CST 11:30 MST
Kidoodlers: WMAQ KSTP WOW
KOA

Pianograms: CKX

The Farmer Takes the Mike:
KFAB KMOX KDAL WBBM
KSCJ KRNT WMFG WHLB
(sw-15.27)

This broadcast will originate at Syracuse, New York, the Eastern center of truck and dairy farming.

CKY-Musical Prgm.
KFAB-Congregational Church
KFJM-Cathedral Chimes
KFNF-Ave Maria Hour
WCAL-Sunday Music
WCCO-Strange As It Seems
WDGY-Pearl & Ade
WHO-William Wirges' Orch.
WMIN-Luncheon on the Terrace
WNAX-Billie & Ted, harmony team

12:45 CST 11:45 MST
The Farmer Takes the Mike:
WCCO

Sweet Hour of Prayer: CKX

Vincente Gomez, guitarist: WMAQ
KSTP WOW KOA

Charlie & Jane: WGN

KFJM-Hawaiian Echoes
WCCO-Home Folk Tunes
WHO-Headlines of the Week
WNAX-Prairie Dream Boys

1:00 CST 12:00 MST
Davis Cup Matches: KFAB KSCJ
KMOX KDAL WBBM (sw-15.27)
Ted Husing will give a stroke-by-stroke account of the play.
Turn to page 3 for more detail.

Richard Humber's Orch.: WENR
WMT KSO

Davis Cup Matches: CKX CKY

Sunday Drivers: KFJR WDAY
WMAQ KOA KSTP WOW WHO
(sw-15.33)

News: KOIL WAAW KSOO
KFJM-Orchestra Parade
KFNF-Ray Kinney's Hawaiians
KMA-Mickey Gibbins, songs
WCAL-Tell Me a Story
WTCN-Home Folk Tunes
WDGY-Slim Jim
WGN-Dorothy Foster, pianist
WHLB-Christian Science Hour
WLW-Voice of the Farm
WMFG-WPA-Musicale
WMIN-Hollywood Brevities
WNAX-Happy Jack's Old Timers



WTCN-Jane Joy Show  
WTMJ-To be announced

1:15 CST 12:15 MST  
Davis Cup Matches: KRNT

On a Sunday Afternoon: WMT  
KOIL WGN

Sunday Drivers: WLW

KFNF-Vic Meyer's Band  
KMA-Organ Melodies  
KSOO-Jimmy Snyder, songs  
WCAL-March of Faith  
WCCO-Baseball Game  
WEBC-Comic Strips  
WMFG-Christian Science Prgm.  
1:30 CST 12:30 MST  
Horse & Buggy Days, variety  
prgm.; Music of the Nineties:  
KSO KSOO WMT WENR

Romance Melodies: KFJR WDAY  
WEBC KOA WOW WLW KSTP  
WMAQ (sw-15.33)

KFJM-Golden Harvest Varieties  
KFNF-Sunshine Prgm.  
KMA-Pals of the Prairie  
WBMM-Pat Flanagan  
WDGY-Matinee Melodies  
WHLB-Sunday Syncopeation  
WHO-Strange As It Seems  
WLW-Waltzing Over the World  
WMFG-Kiddies

WMIN-Midway Tabernacle  
WNAX-Songs of Jimmy Morgan  
WTCN-Whoopee John Orch.  
1:45 CST 12:45 MST  
Horse & Buggy Days: KOIL

Lee Shelley's Orch.: WDGY

KSTP-Augsburg Choir  
WGN-The Leadoff Man  
WHLB-Gabriel Heatter  
WHO-The Foursome  
WNAX-Melody Styles

WTCN-Smilin' Ed McConnell  
2:00 CST 1:00 MST  
Davis Cup Matches: KRNT KFAB  
KMOX WHLB WMFG KSCJ  
(sw-15.27)

Sunday Vespers: KFJR WEBC  
KSO WDAY WENR KSOO KOIL  
Dr. Paul Schierer takes for the  
subject of his sermon "A Sense  
of What is Vital."

Rangers Serenade: KSTP WHO  
KOA

Benay Venuta's Prgm.: WLW  
WDGY

Benay Venuta's Prgm.: CKY CKX

Baseball: White Sox vs. Detroit:  
WGN WBMM

Strange As It Seems: WMAQ  
WOW

KFNF-United Presbyterian Hour  
KMA-Sacred Song Service  
WCAL-Lutheran World  
WMIN-News; Music Hall  
WMT-Walnut St. Church Prgm.  
WNAX-Russ Pike  
WTCN-Poets Seminar

2:15 CST 1:15 MST  
Rangers' Serenade: WMAQ WOW

KFJM-Band Concert  
WCAL-Norske Pslamer  
WLW-Church by the Side of the  
Road  
WNAX-Radio Aces  
WTCN-Musicale

2:30 CST 1:30 MST  
Davis Cup Matches: CKX CKY

The World Is Yours, drama: KOA  
WDAY KSTP WEBC WLW WOW  
KFJR WMAQ

Benno Rabinoff, violinist: KSO  
KOIL WENR KMA WTCN KSOO

Davis Cup Matches: KSCJ KMOX  
KRNT WHLB WMFG (sw-15.27)

Benay Venuta's Prgm.: WDGY  
WMT

CBC-Singers: CKY CKX  
KFJM-Melody Matinee  
KFNF-Variety Revue  
KMA-Lutheran Seminary  
KFAB-110th Medical Regiment  
Band  
WGN-Leadoff Man  
WHO-Playhouse  
WNAX-Hillbilly Jamboree

2:45 CST 1:45 MST  
Barry McKinley, bar.: WTCN  
KSOO KMA WENR KOIL KSO  
WMT

The Witch & the Suitors: CKY  
CKX

KMOX-On KMOX Tomorrow  
WCAL-Talk on Holy Land  
WGN-Baseball Game

3:00 CST 2:00 MST  
Marion Talley, sop. (Ry-Krisp):  
Josef Koestner's Orch.; Chorus:  
WHO WMAQ WEBC KOA WOW  
KSTP (sw-9.53)

The music detail for this program  
may be found on page 7 this week.

Texas Rangers: WMFG KSCJ  
KFAB KMOX WHLB (sw-15.27)

There Was a Woman: KSOO WMT  
WTCN WENR

Charley Eckel's Orch.: WDGY  
KOIL

Sun. Serenade: CKX CKY

KFJM-Symphony Hour  
KFJR-Heart to Heart Hour  
KMA-Major League Baseball  
Game

WCAL-Vesper Service  
WDAY-Baseball Game  
WLW-Church By the Side of the  
Road  
WMIN-News; Variety Show

3:15 CST 2:15 MST  
Texas Rangers: KRNT

KFNF-Rev. Ben Compton  
WMT-Musical Gems  
WNAX-Sunny Syncopeators

3:30 CST 2:30 MST  
Spy Secrets, drama (Energine):  
WHO KSTP WMAQ WOW WLW  
(sw-15.33)

Phil Cook's Almanac: KSCJ  
WHLB WMFG KFAB KRNT  
KMOX (sw-15.27)

Jean Sablon, songs: KSOO WMT  
KOIL KOA KFJR WENR WEBC  
WTCN

Chamber Music: CKY CKX

WCAL-Chorale Hour  
WDGY-Ted Johnson's Orch.  
WMIN-Half & Half  
WNAX-Songs of Jimmy Morgan

3:45 CST 2:45 MST  
The Master Builder: KOA WMT  
WDAY WEBC WENR KFJR  
WTCN

News: KSOO WAAW  
KOIL-Songs We Forgot to Re-  
member

WBMM-Tenth Inning  
WNAX-Freeman Junior College

4:00 CST 3:00 MST  
Resume of Davis Cup Finals:  
KSOO KMA WLW KOIL WTCN

John Tunis, recognized among  
tennis writers as a leader in  
their field, will give a resume  
of the day's play in the Davis  
Cup Finals at the Germantown  
Cricketer Club, Germantown, Pa.

Music for Fun; Bill Spier, com-  
mentator; Howard Barlow cond.:  
WNAX KSCJ WMFG WHLB  
KMOX KRNT KFAB WBMM

Mitchell Ayre's Orch.: WDGY  
WMT WGN

Catholic Hour; Guest Speaker:  
WDAY WEBC KOA WHO WMAQ  
WOW KSTP KFJR (sw-9.53-  
15.33)

Beginning a three week series  
on the general subject "Educa-  
tion and Youth," the Rev. Dr.  
George Johnson will speak from  
Washington, D. C.

Resume of Davis Cup Finals:  
CKX CKY

KFJM-Gems of Melody  
KFNF-Swedish Service  
WCAL-Bible Studies; Prof. I. F.  
Grose

WENR-Amateur Hour  
WMIN-News; Rhythm Matinee

4:15 CST 3:15 MST  
Summer Concert; Orch. dir. Jos.  
Cherniavsky: KSOO KMA WLW  
KOIL WTCN

WCAL-Sunday Afternoon Recital  
WGN-To be announced  
WHLB-Tea Time Tidings

4:30 CST 3:30 MST  
A Tale of Today, drama (Princess  
Pat): WMAQ WLW (sw-9.53-  
15.33)

The Laugh Liner (Wrigley's  
Gum); Billy House, comedian;  
Jack Fulton, tr.; Carl Hohen-  
garten's Orch.; KSCJ WHLB  
KRNT WBMM KMOX WCCO  
KFAB WNAX WMFG (sw-11.83)

Canadian Grenadier Guards Band:  
CKX CKY

Canadian Grenadier Guards  
Band: KSOO WDAY WMT KOIL  
WEBC WTCN KFJR

Joe Gallicchio's Orch.: WOW  
KSTP

KFJM-Covenant Musical Hour  
KOA-Lamont School of Music  
WDGY-Little Homelike Church  
WGN-Walter Flandorf, organist  
WHO-Baseball Time  
WMIN-Concert Master

4:45 CST 3:45 MST  
Joe Gallicchio's Orch.: KOA

What's New in South America:  
Edw. Tomlinson, comm.: KSOO  
WDAY WMT WEBC KFJR  
WTCN

Turn to page 1 for more detail.

News: KSTP KFNF  
KOIL-Tommy Portis, bar.

## Good Listening for Sunday

Further details and stations which will broadcast these programs may be  
found in the adjacent program columns at the time hereunder indicated

### MORNING

10:30 CST (9:30 MST) Radio City Music Hall  
Chamber Music Series.

11:30 CST (10:30 MST) James R. Heavey.

### AFTERNOON

12:00 CST (11:00 MST) The Magic Key.

1:00 CST (12:00 MST) Davis Cup Matches.

4:30 CST (3:30 MST) The Laugh Liner.

4:45 CST (3:45 MST) What's New in South  
America?

5:00 CST (4:00 MST) Hobby Lobby.

### NIGHT

6:00 CST (5:00 MST) Chase and Sanborn Hour.

6:30 CST (5:30 MST) Everybody's Music.

7:00 CST (6:00 MST) Manhattan Merry-Go-  
Round.

7:00 CST (6:00 MST) Win Your Lady.

8:00 CST (7:00 MST) Horace Heidt.

8:30 CST (7:30 MST) University of Chicago  
Round Table Discussions.

9:00 CST (8:00 MST) Walter Winchell.

9:15 CST (8:15 MST) Irene Rich.

5:00 CST 4:00 MST  
Jell-O Prgm.; Hobby Lobby; Dave  
Elman, m.c.; Harry Von Zell;  
Harry Salter's Orch.: KSOO WLW  
KSTP WMAQ (sw-9.53)

Guests: Emma Rushford, four-  
teen-year-old school girl, whose  
hobby is collecting scholastic  
awards of merit; Mary Volpie,  
who collects data on the history  
of cookies; James Jackson, who  
makes miniature fire engines.

Popular Classics, Robert Weede,  
bar.: WDAY WENR KOA KFJR  
KSO KSOO WTCN

The People's Platform: KSCJ  
WHLB WBMM WNAX WCCO  
KDAL KMOX WMFG KFAB  
(sw-11.83)

Concluding a three-week dis-  
cussion of "Is Success Possible  
Today," four famous people  
representing the fields of art,  
drama, music and literature  
will be heard. Orson Welles  
and Rockwell Kent have already  
accepted invitations to repre-  
sent their professions, drama  
and art, respectively.

Hawaii Calls: KOIL

Hawaii Calls: CKY CKX

KFJM-Teatime Serenade  
KFNF-Lutheran Vesper Service  
KMA-Real Estate Prgm.  
WCCO-To be announced  
WDGY-Broadway Temple  
WEBC-Melody Harbor  
WGN-Dick Jurgens' Orch.  
WHO-Melody Time  
WMIN-News; Tea Dance  
WMT-News  
WOW-Twilight Reveries

5:15 CST 4:15 MST  
Popular Classics: WMT

KOA-Strang As It Seems  
WEBC-Matinee Musicale  
WTCN-Happy Bob

5:30 CST 4:30 MST  
Bandwagon; Guy Lombardo's  
Orch. (Fitch): WHO KOA WOW  
KSTP WMAQ (sw-9.53)

This is the premiere of a new  
series featuring popular dance  
orchestras. Guy Lombardo and  
his Royal Canadians will be the  
initial guests.

Boredom by Budd; Budd Hulick;  
Harrison Knox, tr.; Norman  
Crotier's Orch.: KSO WMT  
WDAY WTCN WTMJ WLS KFJR  
KSOO WEBC

Week-End Pot Pourri: WMFG  
KSCJ KFAB WBMM WCCO  
WHLB

Brown Sisters: KOIL

The World Today: CKY CKX

KFJM-Shopper's Guide  
KMOX-Sports  
WDGY-Bethesda-Free Church  
WGN-Bernie Cummins' Orch.  
WLS-To be announced  
WLW-News  
WMIN-Gypsy Fortunes  
WNAX-Trinity Presbyterian Choir

5:45 CST 4:45 MST  
Jean de Rimanoczy, violin virtu-  
oso: CKY CKX

Hollywood Whispers: KOIL  
WDGY

KMOX-News  
WLW-Melody Grove

## NIGHT

6:00 CST 5:00 MST  
Chase & Sanborn Hour; Edgar  
Bergen & Charlie McCarthy;  
Dorothy Lamour, contr.; Nelson  
Eddy, bar.; Stroud Twins, com-  
edians; Robt. Armbruster's Or-  
chestra; Don Ameche, m.c.;  
Guest: KSTP WLW WHO WEBC  
KFJR WTMJ WMAQ KOA WOW  
WDAF WSM WDAY (sw-9.53)

Chase & Sanborn Hour: CKX

Spy at Large, drama: KSO WMT  
WTCN

The World Dances; Lud Gluskin's  
Orch.: WHLB WCCO KSCJ WJR  
KRNT KMBC WHAS KMOX  
KFAB WMFG WNAX (sw-11.83)

CJRM-By the Blue Danube  
CKY-Concert Hall of the Air  
KFJM-Presbyterian Chapel Hour  
KMA-Vesper Service

KOIL-News  
KSL-Studio Orch.  
KSOO-Old Refrains  
WBMM-Carlos Molina's Orch.  
WDGY-Italian Serenaders  
WGN-Concert Orch.  
WLS-Don Kelley's Sport Review  
WMIN-News; Dinner Dance

6:15 CST 5:15 MST  
Glen Miller's Orch.: KOIL

CJRM-Pacific Paradise  
KMOX-The Onward Road, inter-  
view  
KSOO-Highlights of the Week's  
News  
WLS-News

6:30 CST 5:30 MST  
Everybody's Music: KFAB KSL  
KRNT KSCJ WHAS WCCO WJR  
KMOX KMBC WBMM WNAX  
KDAL WHLB WMFG (sw-11.83)

Songs We Remember: WLS KSO  
KOIL KMA

Invitation to Waltz: WDGY WGN

Baseball Scores: WMT WTCN  
CJRM-For Mother & Dad  
CKY-Sunday Song Service  
KFJM-Baseball Scores; Radio  
Guide's Hits of the Week  
KSOO-Sports Revue  
WMIN-Jazzocracy

6:45 CST 5:45 MST  
Songs We Remember: WMT

WLS-To be announced  
WMIN-Rollo Hudson

WTCN-Songs We Remember  
7:00 CST 6:00 MST  
Win Your Lady, drama (Wood-  
bury): WENR KOIL WTCN KSO  
WMT WLW (also at 8:30 p.m.)

Manhattan Merry-Go-Round (Dr.  
Lyons); Men About Town; Don  
Donnie's Orch.; Pierre LeKreun,  
tr.; Rachel Carlay: WHO WMAQ  
WDAF KOA WOW KSTP (sw-  
9.53)

Miss Carlay will sing There's  
a Far Away Look in Your Eyes,  
Les Mmes Et L'On Reconnu-  
ment and, with Mr. Le Kreun,  
My Own Mr. Le Kreun will  
also sing Esuibe. The trio will  
offer Gillet's D'Espagne. A  
Ticket-a-Tasket and Que Feriez  
Vous. The orchestra will play a  
medley of Medalon, Tango

Amour and Va M'Attendre An-  
ton de L'Obelisque.

Turn to page 2 for more detail.

Jack Russell's Orchestra: WDGY  
WGN

J. A. Bernier, organist: CJRM  
CKX CKY

CKY-Church Services  
KFJM-Sons We Love  
KFJR-Down the Avenue  
KMA-News & Weather  
WDAY-Donald Novis, tr.  
WEBC-Lone Ranger

WMIN-News; For Mother & Dad  
WSM-Lyric Moods  
WTMJ-Around the Dial

7:15 CST 6:15 MST  
KFJM-Blanche, piano moods  
KMA-Sunday at Twilight  
WDAY-Amer.-Scandinavian Prgm.  
WTMJ-Dance Orch.

7:30 CST 6:30 MST  
Walter Winchell's Jergen's Jour-  
nal: KSO WENR KOIL WTCN  
WMT WLW (also at 9 p.m.)

American Album of Familiar Mus-  
ic (Bayer Aspirin); Frank Munn,  
tr.; Jean Dickenson, sop.; Eliz-  
abeth Lennox, contr.; Gus Haen-  
schen's Orch.: WHO WEBC WSM  
WMAQ KSTP WDAF KOA WOW  
WTMJ (sw-9.53)

Grant Pk. Concert: KSCJ WHLB  
KMOX KMBC WBMM WNAX  
KRNT WCCO WJR WHAS KFAB  
KDAL WMFG (sw-11.83)

Walter Steidel Symphony Or-  
chestra will be heard with  
Albert Spalding, violinist, and  
Ruth Fischer Lipstone, soprano,  
as soloists.

Lucien Guillemette, organist:  
CKX CKY

Sunday Special; Soloists & Orch.:  
WDGY

CJRM-Dr. Oscar Lowry, Evangel-  
ist  
KFJM-Ave Maria Hour  
KFJR-Curtain Calls  
KMA-Guest Speaker  
WDAY-Abbie Andrews' Orch.  
WGN-Jimmy Dorsey's Orch.  
WMAQ-To be announced  
WMIN-Evening Stars

7:45 CST 6:45 MST  
Irene Rich (Welch Grape Juice),  
drama: KOIL WTCN WENR  
WLW WMT KSO (also see 9:15  
p.m.)

WGN-News; Sports

8:00 CST 7:00 MST  
Horace Heidt's Alemite Briga-  
diers: KSTP WMAQ WDAF KOA  
WLW WOW WHO

Good Will Hour (Ironized Yeast):  
WGN

Grant Park Concert: KFJR KSO  
WDAY WEBC KOIL WMT WSM  
WENR

The Ghost of Benjamin Sweet:  
KDAL KRNT WBMM KMBC  
WCCO KFAB KMOX WHAS WJR  
KSL WNAX WMFG (sw-11.83)

Turn to page 12 for pictures.

Grant Park Concert: CKX CKY

KFJM-Geraldine Hanna, songs  
KMA-Fireside Hour  
KSCJ-To be announced  
WHLB-Teller of Curious Tales  
WMIN-News  
WTCN-Church Services  
WTMJ-Dance Orch.

8:15 CST 7:15 MST  
KFJM-News  
WMIN-Hollywood Amer. Legion  
Band

8:30 CST 7:30 MST  
Win Your Lady, drama (Wood-  
bury): KOA WSM (also at 7  
p.m.)

U. of Chicago Round Table Dis-  
cussions: KSTP WMAQ WDAF  
WHO WTMJ WOW (sw-9.53)

Goodwill Hour (Ironized Yeast):  
WLW

Headlines & By-Lines With Trout  
& Kaltenborn: KFAB KRNT KSL  
KSCJ KMOX WJR KMBC  
WBMM WHAS WNAX WMFG  
WHLB (sw-11.83)

Cheerio: WENR KFJR WDAY  
WMT KOIL KMA KSO

Your Sunday Date: Harold  
Stokes' Orch.: WGN

Woodland Sketches: CKY CKX

KFJM-Baseball  
WCCO-State Fair Prgm.  
WEBC-Musical Prgm.  
WMIN-River Lake Tabernacle

8:45 CST 7:45 MST  
WEBC-Evening Musicale  
WJR-Musical  
WTCN-Jimmy Grier's Orch.

9:00 CST 8:00 MST  
Your Sunday Date: WLW

## SUNDAY

September 4

News; Reggie Childs' Orch.: KFJR  
WEBC WDAY

Vincent Lopez' Orch.: KMBC  
KFAB WHAS WCCO KDAL WJR  
WBMM WNAX WMFG WHLB  
KSCJ

News; Johnny Messner's Orch.:  
KSTP WMAQ (sw-9.53)

Walter Winchell's Jergen's Jour-  
nal: WSM KOA (also see 7:30  
p.m.)

News: CKY CJRM CKX

News: KOIL WMT KMA WOW  
KMOX-Evening Serenade  
KSL-Studio Players  
WDAF-James Melton, tr.: Orch.  
WENR-News

WHO-Johnny at the Piano  
WTCN-Ports of Call  
WTMJ-Dance Orch.

9:15 CST 8:15 MST  
Irene Rich (Welch Grape Juice),  
drama: WSM KOA (also at 7:45  
p.m.)

Reggie Childs' Orch.: WENR  
KMA WDAY

Will McCune's Orch.: KRNT

Presenting CKY CJRM CKX

Enric Madriguera's Orch.: KOIL  
WLW WMT KSO

WDAF-Sidestreets of the News  
WGN-Dick Jurgens' Orch.  
WHO-Sports Review  
WOW-Musical Prgm.

9:30 CST 8:30 MST  
Jell-O Prgm.; Hobby Lobby; Dave  
Elman, m.c.: KOA WHO  
WOW WSM KFJR WTMJ WDAF  
WDAY (also see 5 p.m.)

Paul Pendarvis' Orch.: WNAX  
KFAB WHLB KSCJ KDAL KSL  
KRNT WHAS WCCO KMBC  
(sw-612)

Abe Lyman's Orch.: WMAQ KMA  
WEBC (sw-9.53)

Old Fashioned Revival: KOIL  
WMT KSO

Musical Mirror: CKX CKY

CJRM-Heart & Home Harmonies  
KMOX-The Shadow  
KSTP-Aloha Land  
WBLW-News  
WENR-Earl Hnes' Orch.  
WJR-Hermit's Cave  
WLW-Country Sunday  
WMFG-Organ Poems  
WTCN-Front Page

9:45 CST 8:45 MST  
Paul Pendarvis' Orch.: WBMM

KSTP-Let's Waltz  
WGN-Bernie Cummins' Orch.  
WHLB-Nels Nelson  
WMIN-Keyboard Kapers  
WTCN-Lights & Shadows

10:00 CST 9:00 MST  
Larry Clinton's Orch.: WSM KOA  
WEBC KFJR WMAQ

Glen Gray's Orch.: KSCJ KSL  
WBMM WHAS KMOX WNAX  
WCCO KFAB WHLB KRNT  
WMFG (sw-6.12)

Freddy Martin's Orch.: WDAY  
KMA

Rudy Vallee's Orch.: WGN

Choral Music: CKX CKY CJRM

News: WLW WHO WJR  
KMBC-Studio Service  
KSTP-Memory Pictures  
WDAF-Baseball Interviews; Night-  
hawks  
WENR-Music as You Desire It  
WMIN-News; Orchestra  
WOW-Job Clinic  
WTCN-Baseball Scores  
WTMJ-Dance Orch.

10:15 CST 9:15 MST  
Freddy Martin's Orch.: WDAY  
WTCN

Glen Gray's Orch.: WJR

Larry Clinton's Orch.: WHO

Rudy Vallee's Orch.: WLW

KMOX-George L. Scott, organist  
KSTP-Night Extra  
WCCO-Cedric Adams  
WHAS-News  
WMIN-Oscar Sundberg

10:30 CST 9:30 MST  
One Man's Family: KFI KPO  
(also see Wed. prgms. at 7 p.m.)

Erskine Hawkins' Orch.: WEBC  
WOW KSTP WHO KOA KFJR

(Continued on Next Page)



# SUNDAY

## September 4

(10:30 p.m. Continued)

Bob Crosby's Orch.: WMT KOIL WGN KSO  
 Earl Hines' Orch.: KMA WMAQ WTCN WDAY WSM  
 Henry King's Orch.: KFAB WJR KRNT WNAX WBBM WHLB KMBC KSCJ KDAL WMFG

Ronald Gibson, organist: CKX CKY CJRM  
 KMOX-News  
 KSL-Sunday Evening Service  
 WCCO-Baseball Scores  
 WDAF-Rev. Geo. Griffith  
 WHAS-Dance Orch.  
 WLW-Ray Pearl's Orch.  
 WMIN-Koly's Swing Orch.  
 10:45 CST 9:45 MST  
 Henry King's Orchestra: WCCO KMOX  
 Erskine Hawkins' Orch.: WENR WMIN-Glad Olinger

11:00 CST 10:00 MST  
 Clyde McCoy's Orch.: WHO WSM KSTP KFYP KOA WMAQ  
 Carlos Molina's Orchestra: KSCJ KFAB KMOX KRNT WCCO KMBC WNAX WBBM  
 Paul Martin's Orch.: KMA WDAY WEBC WTCN WENR  
 Lee Shelley's Orch.: WGN KSO WMT KOIL  
 CJRM-News  
 CKY-Tudor String Quartet  
 KSL-The Catholic Hour

WLW-Twenty-Four Hour Review  
 WMIN-News; Dance Time  
 WOW-Evening Reveries  
 11:15 CST 10:15 MST  
 Clyde McCoy's Orch.: WOW  
 Lee Shelley's Orch.: WLW  
 CJRM-Eventide Echoes  
 KSL-News  
 WMIN-Koly's Swing Orch.  
 11:30 CST 10:30 MST  
 Leon Mojica's Orch.: WOW WHO KSTP WSM WMAQ  
 Organ Reveries: CKY

Lou Breese's Orch.: WLW KMA WTCN KFYP WDAY WEBC WENR  
 Henri Gendron's Orch.: WNAX KOIL KSL KMOX KRNT KSCJ KFAB KMBC WBBM  
 Vincent Pirro's Orch.: WMT WGN KSO  
 KOA-Sid Hoff's Orch.  
 WCCO-Frank Dailey  
 WDAF-Dance Orch.  
 WHAS-Dream Serenade  
 WMIN-Oscar Sundberg

11:45 CST 10:45 MST  
 CKY-News  
 WMIN-Glad Olinger  
 12:00 CST 11:00 MST  
 Jimmy Dorsey's Orch.: WGN KSO KSTP  
 News: WMIN KMBC WBBM KOA  
 KMOX-Dancing Time  
 KSL-Sunday Evening on Temple Square  
 WLW-Moon River  
 WOW-Musical Prgm.  
 End of Sunday Programs

# Monday

## September 5, 1938

# Monday

### MORNING

7:00 CST 6:00 MST  
 Breakfast Club: Orch. & Soloists; News: WEBC WTCN KMA WDAY KFYP  
 Richard Maxwell, trn.: KDAL (21.51)  
 Musical Clock: WBBM KMOX News: KOIL WOW  
 7:15 CST 6:15 MST  
 Montana Slim, songs; News: KDAL (sw-21.51)  
 News: KFJM WLW WMT WNAX WLS WCCO WHO  
 Morning Meditations: WHLB WMFG  
 7:30 CST 6:30 MST  
 Joyce Jordan, sketch (Calox Toothpowder & Solidified Alboline); WBBM  
 Fred Feibel, organist: KDAL  
 News: KSOO WAAW  
 Musical Clock: WMT WOW KOIL  
 CKY-Rise 'n' Shine  
 KFJM-Cuckoo Clock Prgm.  
 7:45 CST 6:45 MST  
 Bachelor's Children (Old Dutch Cleanser): KRNT KMOX KFAB  
 KFNF-News & Sales  
 KMA-Master Melody Boy  
 KSOO-The Musical Clock  
 WBBM-Linda's First Love, sketch  
 WDGY-Modern Trend  
 WEBC-Morning Musicale; News  
 WHO-News  
 WLS-Boys from Virginia  
 WMAQ-A Step Ahead with Norman Ross  
 WNAX-Radio Aces  
 WTCN-Popular Concert  
 8:00 CST 7:00 MST  
 Pretty Kitty Kelly (Wonder Bread): KMOX WCCO WBBM KRNT KSCJ  
 Just Neighbors, sketch: WLS KSO  
 Mrs. Wiggs of the Cabbage Patch, sketch (Old English Wax): WMAQ  
 Coffee Pot Inn: WNAX WOW WHO KFYP  
 Musical Clock: WTCN WMT WEBC WMFG  
 News: CKX KOA  
 CKY-News & Weather  
 KFAB-Time 'n' Tunes  
 KFJM-Markets  
 KFNF-Today at Eight  
 KMA-Forest Rangers  
 KOIL-Songs We Love  
 KSTP-Good Morning Hour  
 KWYO-Sunrise Strings  
 WDAY-Time to Shine  
 WDGY-Morning Musicale  
 KOIL-Mayper's Melody Memories  
 WGN-Martha Crane & Helen Joyce  
 WHLB-The Clockwatchers  
 WLW-Hymns of All Churches  
 WMIN-News; At Your Service  
 8:15 CST 7:15 MST  
 John's Other Wife, sketch (Louis Philippe): WMAQ  
 Myrt & Marge, sketch (Super Suds): WBBM KFAB KMOX WCCO WNAX  
 Jerry Sears' Orch.: KMA KSO KOIL  
 John Metcalfe's Choir Loft: WDGY  
 News: KFJM WLS  
 To be announced: KSCJ KFYP  
 CJRM-Songs of the Range  
 CKX-Wake Up & Sing  
 CKY-Rise 'n' Shine  
 KFNF-Tree Planters  
 Little German Band  
 KOA-Mother Randall & Blue Ribbon Melodies  
 KSTP-Harmony Parade  
 KWYO-Just About Time

WDAY-Time Signal Prgm.  
 WEBC-Mirror of Fashion  
 WHO-Fruit Reporter  
 WLW-Myrt & Marge, sketch  
 WOW-Hymns of All Churches  
 8:30 CST 7:30 MST  
 Hilltop House: WCCO KFAB KMOX WBBM WNAX  
 Just Plain Bill, sketch (Koly-nos): WMAQ  
 Josh Higgins of Finchville: WLS WDAY WTCN KOIL KMA  
 Tex Fletcher: WMT  
 Walter Blaufuss' Orch.: KSTP  
 News: KLPW WDGY KWYO  
 Grandma Travels: WEBC WHLB  
 KFJM-Morning Devotional  
 KFNF-Nurseryman  
 KOA-Sportsman's Paradise  
 KSOO-News; Grain Quotations  
 WAAW-Market Opening  
 WGN-Morning Melodies  
 WHO-Those Happy Gilmans  
 WLB-Musicale  
 WLW-Hilltop House, sketch  
 WMFG-Grandma Travels  
 WMIN-Breakfast Bell  
 WOW-Aunt Sally  
 8:45 CST 7:45 MST  
 Popular Waltzes: KSOO KOA KFYP WTCN KOIL WMT  
 The Woman in White, sketch (Pillsbury): KSTP WMAQ WHO WLS  
 Turn to pages 8 and 9 for pictures of the cast.  
 Stepmother, sketch (Colgate): WCCO KMOX WBBM  
 Oxydol's Own Ma Perkins, sketch: WLS  
 Details of contest on this program may be found on inside back cover.  
 CKX-Markets; Wake Up & Sing  
 KFAB-News  
 KFJM-Markets  
 KFNF-Billie, Jean & Bob  
 KMA-Ma Perkins, sketch  
 KWYO-Organ Melodies  
 WDAY-To be announced  
 WDGY-Stock Market Reports  
 WNAX-Horticultural Notes  
 WHLB-Radio Showcase  
 WLW-Betty & Bob  
 WMFG-Morning Song Time  
 WMIN-Gospel Singer  
 WNAX-Prairie Dream Boys  
 9:00 CST 8:00 MST  
 Richard Maxwell, songs: KSCJ KRNT  
 The Story of Mary Marlin, sketch (Ivory Soap): WLS  
 David Harum, sketch (Bab-O): WHO WMT WCCO WMAQ  
 Originalities: WTCN  
 News: WMT KFNF  
 Houseboat Hannah, sketch: WEBC WHLB WMFG  
 CKY-Good Morning Neighbor  
 KFAB-Morning Reveries  
 KFJM-Salon Silhouettes  
 KFYP-Markets & Top o' the Dial  
 KMOX-Music Man & Tell a Story Lady  
 KOA-Home Service  
 KOIL-Lady Courageous  
 KSOO-The Ranch Boys  
 KWYO-Morning Devotional  
 WBBM-The Heart of Julia Blake  
 WCCO-Ma Perkins  
 WDAY-Bargain Specials; King of the Kitchen  
 WDGY-The Buckeye Four  
 WGN-Get Thin to Music  
 WLW-The Goldbergs, sketch  
 WMIN-News; Musical Memories  
 WNAX-Hymns of All Churches  
 9:15 CST 8:15 MST  
 Vic & Sade, comedy sketch (Crisco): WLS WLW  
 Lorenzo Jones, sketch (Phillips): KSTP WMAQ WHO WMT  
 Ruth Carhart, songs: KSCJ  
 Scattergood Baines, sketch (Wrigley's Gum): WNAX KFAB  
 Breen & de Rose: WMT KOIL KSO KOA

Bachelor's Children, sketch (Cudahy): WGN  
 Amer. Family Robinson: WMFG WHLB  
 CKX-On Parade  
 KFNF-Paul & Irving  
 KFYM-Hymns of All Churches  
 KMA-Homemakers' Chat  
 KMOX-Compare Notes  
 KSOO-The Woman's World  
 KWYO-Cub Reporters  
 WAAW-Markets  
 WBBM-Editor's Daughter, sketch  
 WCCO-Bachelor's Children  
 WDGY-Hollywood Brevities  
 WEBC-Woman's Hour  
 WMIN-Song Stylist  
 WTCN-Something in the Air  
 9:30 CST 8:30 MST  
 Do You Remember: KSTP  
 Big Sister, sketch (Rinso): KRNT WBBM KFAB WCCO WNAX KMOX KDAL  
 Pepper Young's Family, sketch (Camay Soap): WLS  
 Details of contest on this program may be found on inside back cover.  
 Get Thin to Music: KSO KOIL WDGY  
 CKX-Markets; What's in the Air  
 CKY-Homefolks Frolic  
 KFJM-Household Hour  
 KFNF-Good Morning, Neighbor  
 KFYP-Betty & Bob  
 KOA-Your Music & Mine  
 KSCJ-News; Timetable  
 KSOO-Concert Hall  
 KWYO-Dance Diversions  
 WAAW-Markets  
 WCAL-College Bulletin  
 WDAY-Grandma Travels  
 WGN-Don Pedro's Magic Violin  
 WHLB-Please Play  
 WHO-Pet's Mountaineers  
 WLB-Short, Short Story  
 WMAQ-Hal Tate, Radio Tatler  
 WMFG-News  
 WMIN-Milady's Music Box  
 WMT-Gospel Baritone  
 WOW-Mystery Chef  
 WTCN-Around the Town  
 9:45 CST 8:45 MST  
 Road of Life, sketch (Chipso): WMAQ WLW  
 Viennese Ensemble: WMT WEBC  
 Aunt Jenny's Stories (Spry): WBBM WCCO KMOX WNAX KRNT KFAB KDAL  
 Kitty Keene, sketch (Dreft): WHO KSTP WOW WDAY KOA KFYP  
 Getting the Most Out of Life, Dr. Wm. L. Stidger (Standard Brands): CKY CKX  
 KFJM-Markets  
 KMA-Mike & Her Guitar  
 KOIL-Homemakers Club  
 KSCJ-Parent Talk  
 KSOO-Book Reading Time  
 WCAL-Devotion  
 WDGY-A Woman's World  
 WGN-Painted Dreams  
 WMFG-Prunes and Praises  
 WMIN-Gospel Singer  
 WTCN-Tunes of the Day  
 10:00 CST 9:00 MST  
 Dan Harding's Wife, sketch (National Biscuit Co.): WMAQ  
 Mary Margaret McBride, columnist (La France & Satina): KMOX KRNT WCCO KFAB WBBM  
 Dorothy Dreslin, songs: WMT  
 Ernest Coulton, bar.: CKX CKY  
 Township No. 52: WHLB WEBC WMFG  
 KFJM-Household Hour  
 KFNF-Cornfield Hawaiians  
 KFYP-Weather & Markets  
 KMA-Weather; Mkts.; News  
 KOA-Wells of Music  
 KOIL-News; Weather  
 KSCJ-Melody Ramblings with Marty Dale

KSOO-Grain Quotations; Livestocks; Weather; News  
 KSTP-The Daily  
 KWYO-Polish Varieties  
 WAAW-News  
 WCAL-Jenny Skurdaisvoid, contr.  
 WDAY-Markets; Hometown Reporter  
 WDGY-Modern Trend  
 WGN-Manhattan Mother, sketch  
 WHO-The Goldbergs, sketch  
 WLS-Markets; News  
 WLW-The Editor's Daughter  
 WMIN-News; World Bookman  
 WNAX-Devotional Service  
 WOW-Betty & Bob  
 WTCN-Civic Calendar  
 10:15 CST 9:15 MST  
 Irene Beasley, R.F.D. No. 1: WHLB KSCJ KRNT WMFG  
 The O'Neills, sketch (Ivory Soap): WMAQ WOW WLW KOA  
 Kidoodlers: KOIL WTCN WEBC  
 On page 8 you will find pictures of the Kidoodlers.  
 Kelly's Washtub: CKX CKY  
 Houseboat Hannah: KMOX WHO  
 KFAB-Weather & Markets  
 KFJM-Gretta, song stylist  
 KFYP-News; Camera Club  
 KMA-Earl May's Visit  
 KSOO-Variety Show  
 KSTP-Dan Harding's Wife  
 KWYO-Sketches in Melody  
 WAAW-Markets  
 WBBM-Voice of Romance  
 WCAL-Our Church  
 WCCO-Judy & Jane  
 WDAY-Military Band Prgm.  
 WDGY-Varieties  
 WGN-To be announced  
 WLS-Boys from Virginia  
 WMIN-Bulletin Board  
 WMT-Bits of Everything  
 WNAX-Kitty Keene, Inc., sketch  
 10:30 CST 9:30 MST  
 Nat'l Farm & Home Hour: KOA WMAQ KSOO WEBC KFYP WTCN KSO WDAY KMA  
 Romance of Helen Trent, sketch (Edna Wallace Hopper): WBBM KRNT KFAB KMOX  
 Time for Thought: KSTP  
 The title of Dr. Turk's sermon is "Brother Saul."  
 News: WDGY WGN  
 CKX-Farmer's Hour  
 CKY-Studio Strings  
 KFJM-Electric Organ  
 KFNF-Frank Field  
 KOIL-Modern Moods  
 KSCJ-Women's Review  
 KWYO-Number Please  
 WCCO-Happy Gilmans  
 WHLB-Stock Quotations  
 WHO-Myrt & Marge, sketch  
 WLB-Beethoven Quartet  
 WLS-Ma Perkins, sketch  
 WLW-News; River; Weather; Live Stock  
 WMFG-Hawaiian Music  
 WMIN-Mid-Morning Concert  
 WNAX-Radio Aces  
 WOW-Pretty Kitty Kelly  
 10:45 CST 9:45 MST  
 Nat'l Farm & Home Hour: WLW  
 Our Gal Sunday, sketch (Anacin): WBBM KRNT KFAB KMOX  
 Cobwebs & Cadenzas: CKX  
 KFJM-Markets  
 KFNF-Request Hymns  
 KSCJ-Want-Ad Rambles; News  
 KSTP-Health Commissioner  
 WCCO-Grandma Travels  
 WDGY-Stock Market Reports  
 WGN-Musical Mail Box  
 WHLB-Bill Walker Rambles  
 WHO-Hilltop House, sketch  
 WLS-Short, Short Stories  
 WMFG-Monitor News  
 WMT-Orrin Weir's Orch.  
 WNAX-Happy Jack's Old Timers  
 WLV-Judy & Jane  
 11:00 CST 10:00 MST  
 Vincent Curran, bar.: WOW (sw-15.33)

The Goldbergs, sketch (Oxydol): WCCO WBBM WNAX WHLB KDAL WMFG  
 The Happy Gang: CKX  
 CKY-Backstage Wife  
 KFAB-Songs of the Good Old Days  
 KFJM-Music of the Masters  
 KFNF-Weather; Markets; News  
 KMOX-Ma Perkins, sketch  
 KOIL-Memory Lane  
 KSCJ-Jerry of the Circus  
 KSTP-Household Forum  
 KWYO-News Flashes  
 WDGY-Charles Sengir  
 WHO-Dan Harding's Wife  
 WLS-Melody Roundup  
 WMIN-News; Here Comes the Band  
 WMT-Tom Owens' Cowboys  
 11:15 CST 10:15 MST  
 Labor Day Address by Wm. Arnburn: KSTP (sw-15.33)  
 Vic & Sade, comedy sketch (Crisco): WCCO WBBM KMOX WNAX KDAL WHLB WMFG  
 Between the Bookends: WDGY WMT  
 Labor Day Address by Wm. Arnburn: CKX  
 Vic & Sade, sketch: WHO WOV  
 CKY-Old Refrains  
 KFAB-Roy, Ronnie and John  
 KFJM-L. T.'s Band  
 KFNF-Zonna Field  
 KOIL-Waltz Time  
 KSCJ-Cub Reporter  
 KWYO-Varieties  
 WAAW-Markets  
 WLS-Fruit, Vegetable, Butter & Egg Markets; News  
 11:30 CST 10:30 MST  
 Road of Life, sketch (Chipso): WBBM KMOX  
 Mother-in-law, sketch: KOIL  
 Words & Music: (sw-15.33)  
 Street Scene: CKX  
 Houseboat Hannah, sketch: WOW WCCO  
 CKY-Concert Hall of the Air  
 KFAB-Dinner Call  
 KFNF-Lullaby Lester  
 KFYP-Markets & Police Bulletins  
 KMA-Grandma's Travels  
 KOA-Radio Budget Shop  
 KSCJ-Farm Flash; News  
 KSOO-Markets  
 KSTP-Singin' Sam  
 KWYO-Household Hour  
 WDAY-Man on the Street  
 WDGY-Varieties  
 WEBC-Morning Varieties; Sally Service  
 WGN-Mid-day Service  
 WHLB-Foreign Prgm.  
 WHO-Caroline's Golden Store  
 WLB-Music  
 WLS-Dinnerbell Prgm. from Indiana State Fair  
 WLW-Live Stock & Poultry Reports; News  
 WMAQ-Fort Pearson, news  
 WMFG-Foreign Music  
 WMIN-Labor Day Prgm.  
 WMT-Sweet & Swing  
 WNAX-Grandma Travels  
 WTCN-Whoopee John  
 11:45 CST 10:45 MST  
 Those Happy Gilmans, comedy sketch (Corn-Kix): WMAQ WLW  
 Edward MacHugh, Gospel Singer (Ivory Soap): WBBM WCCO KMOX  
 Hi Boys: (sw-15.33)  
 Judy & Lanny, songs: WDAY KSO WTCN KOIL  
 News: WDGY CKX KSTP  
 KFJM-Markets  
 KFNF-Alfalfa John  
 KFYP-The Goldbergs, sketch  
 KMA-Dustin' the Fiddle  
 KSCJ-Stars Over Hollywood

WHO-Market & Weather  
 WLS-Dinner Bell Prgm.  
 WMT-News; Hillbillies  
 WNAX-Billie and Ted, harmony team  
 WOW-The Goldbergs, sketch  
 12:00 CST 11:00 MST  
 Al Roth's Orch.: KFYP WTCN  
 Betty & Bob, sketch (Gold Medal): KOA WMAQ WHO KSTP (sw-15.33)  
 Enoch Light's Orch.: WCCO KSCJ (sw-15.27)  
 Big Sister: CKY CKX  
 News: KFAB WAAW WMIN  
 KFJM-Slim Thomson's Cowboys  
 KFNF-Farm Sales & News  
 KMA-Weather & Markets  
 KMOX-Singin' Sam  
 KOIL-Those Happy Gilmans  
 KSOO-Jack Marlow, songs  
 KWYO-Devotional Service  
 WBBM-Manhattan Mother, sketch  
 WDAY-Happy Harvesters  
 WDGY-Farm Prgm.  
 WEBC-Bulletin Board; Weather & Hydro  
 WGN-Harold Turner, pianist  
 WHLB-Luncheon Melodies  
 WLB-Musical Prgm.  
 WLW-Linda's First Love, sketch  
 WMFG-Noon Day Revue  
 WMT-Cedar Valley Hillbillies  
 WNAX-Farm & Home  
 WOW-Markets & Music  
 12:15 CST 11:15 MST  
 Arnold Grimm's Daughter, sketch (Gold Medal): WLW WMAQ KSTP KOA (sw-15.33)  
 Marriage License Romances: WGN  
 News: KFJM KOIL WMFG  
 Kitty Keene, Inc., sketch: KMOX WCCO  
 CKX-Merrymakers Orch.  
 CKY-On the Mall  
 KFAB-Markets & Farm Notes  
 KFNF-Mohawk Boys  
 KMA-The Harvesters  
 KSCJ-Voice of the People  
 KFYP-Markets & Police Bulletins  
 KMA-Grandma's Travels  
 KOA-Radio Budget Shop  
 KSCJ-Farm Flash; News  
 KSOO-Markets  
 KSTP-Singin' Sam  
 KWYO-Household Hour  
 WDAY-Man on the Street  
 WDGY-Varieties  
 WEBC-Morning Varieties; Sally Service  
 WGN-Mid-day Service  
 WHLB-Foreign Prgm.  
 WHO-Caroline's Golden Store  
 WLB-Music  
 WLS-Dinnerbell Prgm. from Indiana State Fair  
 WLW-Live Stock & Poultry Reports; News  
 WMAQ-Fort Pearson, news  
 WMFG-Foreign Music  
 WMIN-Labor Day Prgm.  
 WMT-Sweet & Swing  
 WNAX-Grandma Travels  
 WTCN-Whoopee John  
 12:30 CST 11:30 MST  
 Davis Cup Matches: KSCJ (sw-15.27)  
 Joe Green's Orch.: WTCN KOIL KFYP  
 Valiant Lady, sketch (Gold Medal): WLW KOA WMAQ KSTP (sw-15.33)  
 News: WHO WOV  
 Man on the Street: WHLB WMFG WEBC  
 CKY-Eb & Zeb, sketch  
 KFAB-State Fair Prgm.  
 KFDY-Music  
 KFJM-Closing Markets; Olaf Reism's Band  
 KFNF-Henry Field  
 KMA-Weather & News  
 KMOX-Linda's First Love  
 KSCJ-Master Breeder; Farm Flash  
 KSOO-The Old Timers  
 KWYO-House of Peter MacGregor  
 WBBM-Baseball; Cleveland vs. Chicago (2 games)  
 WCCO-First Edition  
 WDAY-Foot Health Clinic; News  
 WDGY-Livestock Reporter  
 WGN-June Baker, home management  
 WLB-Farm Prgm.



WLS-Voice of the Feed Lot; Markets  
WMT-Tune Time  
WNAX-Sunny Synopators  
**12:45 CST 11:45 MST**  
Davis Cup Matches: KRNT

Hymns of All Churches (Gold Medal): WMAQ WHO KRSTP KOA (sw-15.33)

Joe Green's Orch.: KSO

Judy & Jane: WDAY WEBC  
CKX-Market Quotations  
CKY-News & Messages  
KFAB-Man on the Street  
KFDY-Farm Flashes  
KFYR-Grandma Travels  
KMA-Earl May's Visit  
KMOX-The Editor's Daughter  
KSCJ-Markets  
KSOO-News  
KWYO-Musical Newsy  
WCCO-Tune Times  
WDGY-Hank & Martha  
WGN-Hits of Today  
WHLB-Salon Silhouettes  
WLS-Listeners' Mike; Grain Market

WLV-Kitty Keene, Inc., sketen  
WMFG-Noon Postscript  
WMIN-Swing Time  
WMT-Joe Doakes; Niagara Trip  
WNAX-D. B. Gurney  
WOW-Foster May, Man on the Street

WTCN-Front Page  
**1:00 CST 12:00 MST**  
Davis Cup Matches: KSCJ  
WHLB KMOX WMFG KFAB (sw-15.27)

Labor Day Address by Frank Morrison: WLS WTCN KSOO  
Frank Morrison, secretary-treasurer of the American Federation of Labor, will deliver a special Labor Day address.

Gold Cup Races: WMT WGN KSO

Story of Mary Marlin, sketch (Ivory Flakes): WMAQ WDAY WEBC KFYR KRSTP WLV WOW WHO KOA (sw-15.33)

Story of Mary Marlin: CKY CKX

KFDY-Chimes Concert  
KFJM-Hit of the Day  
KFNF-Grab Bag Prgm.  
KMA-Country Home Time; Musical Varieties  
KMOX-Travelogue  
KWYO-Vocal Highlights  
WCCO-Day Dreams  
WDGY-Slim Jim  
WLB-Trumpet Solos  
WMIN-News; Orchestra  
WNAX-Petroleum Parade

**1:15 CST 12:15 MST**  
Oxydol's Own Ma Perkins, sketch KSTP WDAY WOW KOA WMAQ WHO WEBC KFYR  
Benefits of contest on this program may be found on inside back cover.

Labor Day Address by Frank Morrison: KSO (sw-15.33)

Davis Cup Matches: KRNT

Oxydol's Own Ma Perkins, sketch: CKX CKY

KFAB-Tommy & His Banjo  
KFDY-Music That Lives  
KFJM-Puzzle Prgm.  
KMA-Mickey Gibbins  
KMOX-Judy & Jane  
KOIL-The Friendly Advisor  
KWYO-News Flashes  
WAAW-Mark: Close & Summary  
WCCO-Betty & Bob  
WGN-Music Modern  
WLB-Tuberculosis Talk  
WLV-Ma Perkins, sketch  
WMIN-Gypsy Strings  
WMT-Frank Voelker, organist

**1:30 CST 12:30 MST**  
The Pittsburghers: KSCJ KRNT WMFG WHLB (sw-15.27)

Pepper Young's Family, sketch (Camay Soap): WEBC KFYR WHO KRSTP WLV WMAQ KOA WLV WDAY  
Details of contest on this program may be found on inside back cover.

To be announced: KSO KOIL KMA

Harold Stokes' Orch.: WGN WDGY

Pepper Young's Family, sketch: CKY CKX

News: KFNF WLS WMT  
KFAB-Songs Sacred  
KFDY-Susan Z. Wilder  
KFJM-Request Prgm.  
KMOX-Magic Kitchen  
KWYO-Sons of the Pioneers  
WCCO-Julia Blake  
WLB-Brahms Fourth Symphony  
WNAX-Songs of Jimmy Morgan

**1:45 OST 12:45 MST**  
The Guiding Light, sketch (White Naptha): WEBC WMAQ KFYR WHO WOW WDAY WLV KOA KRSTP KSOO

Keyboard Arabesque: KRNT  
KSCJ KDAL (sw-15.27)

To be announced: WLS WMT WTCN

The Guiding Light, sketch: CKX CKY

Judy & Jane, sketch: WHLB  
WNAX WMFG  
KFAB-News & Markets  
KFDY-Manhattan Concert Band  
KFNF-The Pet Man  
KWYO-News; Markets & Farm Flashes  
WCCO-Markets  
WDGY-Dr. Dyblie's Soap Book  
WGN-Lead-Off Man

**2:00 CST 1:00 MST**  
Aqueduct Handicap: KSCJ  
KRNT WMFG (sw-15.27)

Labor Day Address by Wm. Green: KSO KSOO WMT WENR KOIL WTCN WEBC

Backstage Wife, sketch (Dr. Lyons): KSTP WMAQ WHO WOW KOA

London Calling: CKX CKY

Stock Quotations: WHLB WMFG  
Baseball; Sox vs. Cleveland, second game: WGN WBBM  
KFAB-Cornhusker Jamboree  
Vic & Sade, sketch: WDAY KFYR  
KFNF-Kitchen Klatter  
KMA-Organ Melodies  
KMOX-Those Happy Gilmans  
KWYO-Music Album  
WAAW-News  
WCCO-Ladies First  
WDGY-Musical Newsy  
WLV-Dan Harding's Wife  
WNAX-Melody Styles

**2:15 CST 1:15 MST**  
Aqueduct Handicap: WHLB WCCO

Stella Dallas, sketch (Milk of Magnesia): WHO WOW WMAQ KOA KRSTP

Labor Day Address by Wm. Green: WDAY

KFJM-Ma Perkins, sketch  
KFNF-Studio Prgm.  
KFYR-Markets, Weather: News  
KMA-Paint Boys  
KMOX-One Woman's Opinion  
WDGY-Three Russian Steppes  
WLV-Midstream, drama  
WMIN-Music Hall  
WNAX-Betty Lane's Southerners

**2:30 CST 1:30 MST**  
Deep River Boys: WMFG KRNT  
KSCJ WHLB (sw-15.27)

Club Matinee: KFYR WDAY KSOO WMT WENR KOIL KMA KSO WEBC

Life Can Be Beautiful, sketch (Ivory Soap): WMAQ WOW WHO

CKY-Broadcast Bulletin  
KFJM-Floyd Johnson's Orch.  
KFNF-Mother's Forum  
KMOX-Baseball Game  
KWYO-Pacific Paradise  
WCCO-Front Page Parade  
WDGY-Gems of Melody  
WLV-Heart of Julia Blake  
WNAX-Happy Jack's Old Timers

**2:45 CST 1:45 MST**  
Lois Elliman, songs: KSCJ  
WHLB WMFG (sw-15.27)

Girl Alone, sketch: WMAQ WOW KRSTP

Club Matinee: WEBC WTCN

The Hatfields: WDGY WLV

Tom Edmunds, tr.: CKY CKX  
KOA-Dan Harding's Wife  
KWYO-Monitor News  
WCCO-Baseball Game  
WHO-Agricultural Prgm.  
WNAX-Ma Perkins, sketch

**3:00 CST 2:00 MST**  
Neighbor Nell philosophy: WENR WTCN

Davis Cup Matches: WMFG KSCJ WHLB KMOX

Start of Thompson Trophy Air Race: WMAQ KFYR WEBC

Baseball Game: KFAB WMT  
WNAX KMA  
CKX-Gems from the Classics  
CKY-Prof. Allison, book review  
KFJM-Baseball Scores  
KFNF-Variety Revue  
KOA-Judy & Jane  
KOIL-Top Tunes  
KSOO-News  
KSTP-Woman's Page  
KWYO-Amer. Family Robinson  
WDAY-Tea Time Tunes  
WDGY-Jolly Miller's Orch.  
WHO-Rural Women's Chorus  
WLV-Houseboat Hannah  
WMIN-News; Variety Show  
WOW-Police Bulletins

**3:15 CST 2:15 MST**  
Silhouettes of the West: WENR

Don Winslow of the Navy, sketch: KFYR WDAY KSOO WMT KSO WTCN

Backwoods Breakdown: CKY CKX

Paul Martin's Music: WMAQ

Three Graces & Piano: KOIL  
KFJM-News  
KOA-Heart of Julia Blake  
KSTP-Daily Features  
KWYO-This Rhythmic Age  
WEBC-George Sokolsky, commentator  
WHO-Judy & Jane, sketch  
WLV-Charlie's Singing School  
WOW-Markets

**3:30 CST 2:30 MST**  
Your Family & Mine, sketch (Sealtest): WMAQ WOW (sw-9.53)

Charles Sears, tr.: KSO WENR KSOO WEBC KFYR KOIL WTCN

March of Games: KSCJ WHLB WMFG KMOX

Dean & Austin: CKY CKX

KFJM-Melody Matinee  
KFNF-Spec, Etty & Bill  
KOA-For Milady  
KOA-Fidlers Three  
KSTP-Eye Health  
KWYO-Organ Treasures  
WDAY-Rudy Sten's Cowboys  
WDGY-Hillbilly Hi-Jinks  
WHO-News  
WLV-Mitchell Ayre's Orch.  
WMIN-Koffee Klatch

**3:45 CST 2:45 MST**  
New Horizons: KSCJ WHLB WMFG

Subject: "The South Pole."  
Turn to page 2 for more detail.

Little Orphan Annie, sketch (Ovaltine): (sw-9.53-15.33)  
Happy Jack, songs: KOA KRSTP WMAQ

Erwin Glucksman's Orch.: WENR KOIL WEBC WDAY KSO KFYR WTCN

Gold Cup Races: WDGY

CKX-Monitor Views the News  
CKY-Closing Stock Quotations  
KFJM-Western Melodies  
KFNF-Woman's Page  
KOA-Howie Wing  
KSOO-Powder River Swing  
WGN-Memory Lane  
WHO-Sunset Corners Gang  
WLV-Man of Mars  
WMIN-Barefoot Boys  
WOW-News

**4:00 CST 3:00 MST**  
Finish of Thompson Trophy Air Race: KFYR KRSTP KOA WHO WLV WDAY WMAQ (sw-9.53)

News; Rhythm Roundup: KSCJ KMOX

Resume of Davis Cup Finals: KSOO WDAY WTCN WENR KMA KOIL WLV

John Tunis will give a resume of the day's play.  
Don Winslow of the Navy, sketch (Krispies): KMA KOIL WLV

To be announced: CKX CKY

News: WMFG WHLB  
KFJM-W. P. A. Educational  
KFNF-Gospel Singer  
KWYO-Matinee Melodies  
WDGY-Gertrude Lewis  
WGN-Bill Anson

**4:15 CST 3:15 MST**  
Gold Cup Races: News: WEBC KFYR WMAQ KOA (sw-9.53)

Songs for You: KSCJ WCCO WMFG KMOX

Penumbra: WGN KSO

Convention of the Ukrainian Youth's League: KSOO WTCN WENR

Gold Cup Races: WGN KSO

KFNF-Home Folks, drama  
KOIL-Federal Housing Talk  
KSTP-Movie Parade  
WBBM-Tenth Inning  
WDAY-News  
WDGY-Jitterbug Jamboree  
WHLB-Rhythm Roundup  
WHO-Baseball Time  
WLV-To be announced  
WMIN-Siesta  
WOW-Dan Harding's Wife, sketch

**4:30 CST 3:30 MST**  
Today With Bob Trout: KSCJ  
WNAX WCCO KMOX (sw-11.83)  
Custerfield Daily Sports Column, Paul Douglas: WEBC WENR  
KSTP WLV WOW KSO (sw-9.53)

Paul Sabin's Orch.: KSOO KFYR WDAY WMAQ

Fanfare: WDGY KOIL CKY CKX

KFJM-Singing Strings  
KFNF-Studio Prgm.  
KOA-Traffic Lesson  
KWYO-Musings  
WAAW-News  
WBBM-Chicago Hour  
WGN-Armchair Melodies  
WHLB-Devotional Services  
WLB-Musical Prgm.  
WMFG-Children's Hour  
WMIN-Matinee Melodies

**4:45 CST 3:45 MST**  
Lum & Abner, comedy sketch (Postum): WBBM KFAB (sw-11.83) (also see 9:15 p.m.)  
Pictures of this team may be found on pages 10 and 11.

Lowell Thomas, news commentator (Sun Oil): WLV

Lola Hutchinson, sop.: WENR WDAY KSOO WEBC KFYR KRSTP

Adrian Rollini's Orch.: WMAQ WLV

Summary of Hines Trial: KOIL WDGY CKY CKX

News: WTCN KOA  
KSCJ-Ma Perkins  
WGN-Little Orphan Annie

**5:00 CST 4:00 MST**  
Amos 'n' Andy (Campbell's Soup): (sw-9.53) (also at 9 p.m.)

Ray Heatherton, songs: WHLB KSCJ WMFG KMOX (sw-11.83)

Concert Orch.: KOIL WENR WTCN WDAY WEBC KFYR WMT

Don Winslow of the Navy, sketch (Krispies): WMAQ WOW WLV

Songs from the South: CKX

KFAB-Swing Your Partner  
KFJM-Baseball Scores  
KFNF-Cub Reporters  
KMA-Bob Conley's Orch.  
KOA-Colorado Agricultural College  
KSOO-Skyride  
KSTP-Gentlemen of Rhythm  
KWYO-Guess Contest  
WBBM-John Harrington, sports  
WCCO-Livestocks  
WDGY-Mood Music  
WGN-Concert Orch.  
WHO-State Fair News  
WLB-Reading  
WNAX-Transcribed Prgm.  
WTCN-Tenth Inning

**5:15 CST 4:15 MST**  
Rose Marie, songs: WMAQ KRSTP WHO

American Viewpoints: KRNT WBBM KFAB WCCO KSCJ WMFG KMOX (sw-11.83)  
Concert Orch.: WDAY WMT WTCN KSO

News: CKX CKY KFNF KMOX  
KFJM-Birthday Bells  
KFYR-Studio Prgm.; News  
KMA-Sunshine Time  
WENR-Chicago Better Business Bureau Prgm.  
WGN-Evening Serenade  
WHLB-Prelude to Evening  
WLV-Denton & Barber, sports  
WNAX-Metz Bakery Revue  
WOW-Jangles

**5:30 CST 4:30 MST**  
Night Time on the Trail: KFAB KRNT WBBM KMOX KSCJ WMFG

Angler & Hunter: KFYR WDAY  
Music Is My Handicap: KSOO WMT KSO

Organ Recital: CKX

News: WDGY WMAQ WTCN  
Lone Ranger: KFJM KOIL  
Jerry of the Circus: WEBC KRSTP  
CKY-Adv. of Jimmie Allen  
KFNF-Hollywood Column  
KMA-Organ, Melodies  
KOA-Howie Wing  
KWYO-Band & News Bulletin  
WCCO-On to Nicollet  
WENR-Ennio Bolognini's Orch.  
WGN-Sports Review  
WHO-New Tunes  
WLB-Spanish Gypsy Songs  
WLV-Let's Celebrate  
WMIN-Sweet and Hot  
WOW-To be announced

**5:45 CST 4:45 MST**  
Nighttime on the Trail: WCCO WHLB (sw-11.83)

Vivian della Chiesa, sop.: KSO WTCN KSOO WDAY WENR KMA

Harrison Knox, tr.: KFYR WMAQ  
Travel Talk: CKX

News: WOW WHO KRSTP  
CKY-Master Singers  
KFNF-Marion Hilding  
KLPN-Witt and Music  
KWYO-Hollywood Brevities  
WDGY-Mike Collins  
WEBC-Twilight Review  
WGN-Dukes & Their Duchess  
WLB-Children's Prgm.  
WLV-Paul Sullivan, news  
WMFG-Twilight Time  
WMIN-Heath & Home  
WMT-Sports; News  
WNAX-News; Sports

NIGHT

**6:00 CST 5:00 MST**  
Public Hero No. 1 (Falstaff Brewing): WMAQ WHO WOW WSM

The work of the St. Francisville, La., police in the Wilfred Lindsey case will be dramatized.

To be announced: KMOX WNAX WHLB WMFG KDAL WHAS WBBM WCCO KSCJ KRNT WJR KFAM (sw-11.83) (also KNX at 10 p.m.)

Believe It or Not (Huskies); Robert L. Ripley; Linda Lee, vocalist; B. A. Rolfe's Orch.; Guests: WLW (also at 8:30 p.m.)  
Guests: Willa V. Dennis of Beaumont, Texas, who was born blind twenty-six years ago and only recently recovered sight.

Sing Song, variety show: KSTP

Ernie Fiorito's "Studies in Contrast": WGN WMT WDGY KSO  
From a Rose Garden: CKX

Sports: WTCN WLB  
CJRM-Markets  
CKY-Melody Time  
KFDY-P. T. A. Assn.  
KFJM-Weather & Markets  
KFNF-Pentecostal Singers  
KFYR-Ben Selvin's Orch.  
KMA-Master Melody Makers  
KMBC-As Kansas City Dines  
KOA-Children's Corner  
KOIL-George Johnson & his Music

KSL-Howie Wing, sketch  
KSOO-Easy to Remember  
WDAF-Musical Melting Pot  
WDAY-Console Capers  
WEBC-Sing Song  
WLS-Don Kelley's Sport Review  
WMIN-News; Orchestra  
WTMJ-Let's Dance

**6:15 CST 5:15 MST**  
Ernie Fiorito's "Studies in Contrast": KSO

News: KFJM KOIL WAAW WLS KSOO  
CJRM-Supper Melodies  
CKY-Light Up & Listen  
KFYR-Lee Winters, organist  
KMA-Modern Hillbillies  
KMBC-Boake Carter  
KOA-Strolling Songster  
KSL-To be announced  
KSTP-Musical Comedy Revue  
WDAY-Road Bulletins, News  
WDGY-Slim Jim  
WLB-Minnesota Symphony  
WMIN-Sig Davis, sports  
WTCN-PGA Golf Hints

**6:30 CST 5:30 MST**  
Those We Love, drama; Nan Grey (Pond's Cream): WTCN WMT KOIL WLS KSO KOA

The Voice of Firestone; Margaret Speaks, sop.; Symphony Orch.; Alfred Wallenstein, cond.; WDAF WTMJ WMAQ WEBC WDAY KFYR KSTP WHO WSM WLV WOW (sw-9.53) (also at 9:30 p.m.)  
The music detail for this program may be found on page 6 this week.

Pick & Pat (Model Smoking Tobacco); Edward Roecker, bar; Benny Krueger's Orch.: KMBC KFAB WBBM WJR (sw-11.83) (also at 9:30 p.m.)

Lone Ranger, drama (Silvercup): WGN

Barney Rapp's Orch.: WDGY Sports Review: KMOX WHLB WMFG  
CJRM-Musical Newsy  
CKX-Recordings  
CKY-Ranch Boys  
KFJM-Ed Butler, sports  
KMA-Weather; News; Sports  
KSCJ-Sports  
KSL-Popular Concert  
KSOO-Sports Revue  
WCCO-Romantic Rhythms  
WHAS-Spotlighting the News  
WMIN-Dining Out  
WNAX-Happy Jack's Old Timers

**6:45 CST 5:45 MST**  
Dinner Music: WHLB KFJM KSCJ  
CJRM-Howie Wing

CKX-Light Up & Listen Club  
CKY-Easy Aces  
KMA-James Melton, tr.; Orch  
KMOX-Harry Cool & the Harmonettes  
KSCJ-Let's Dance  
KSL-News  
WCCO-Baseball Resume  
WMFG-Dinner Time Serenade  
WNAX-Radio Aces  
WTCN-Political Broadcast

**7:00 CST 6:00 MST**  
Mercury Theater; Orson Welles, producer: KSL KSCJ WBBM WCCO KMBC KFAB KMOX KRNT WHLB WMFG WNAX WJR (sw-11.83)

G. K. Chesterton's "The Man Who Was Thursday" will be dramatized.

String Symphony Orch.; dir. Frank Black: KFYR KOIL WTCN WDAF WSM WEBC  
The music detail for this program may be found on page 6 this week.

Mercury Theater: CKY CKX

Twentieth Century Fight Prgm.; Joseph Cherniavsky's Orch.: WHO WLV WEBC KOA WOW

Grant Park Concert: WGN WMT

CJRM-Variety Prgm.  
KFJM-Twilight Tunes  
KMA-Real Estate Prgm.  
KSTP-Your Health  
WDAY-James Melton, tr.; Orch.  
WDGY-Hillbilly Hi-Jinks  
WHAS-University of Kentucky  
WLS-Know Your School  
WMAQ-Abe Lyman's Orch.  
WMIN-News; Bud Morton Club  
WTMJ-Let's Celebrate

**7:15 CST 6:15 MST**  
String Symp. Orch.: WTMJ WLS

Grant Park Concert: WDGY  
20th Century Fight Prgm.: KSTP

CJRM-News, Sports Review  
KFJM-Home Gardener  
KFNF-Club Cabana

**7:30 CST 6:30 MST**  
String Symp.: WENR KSO WTCN

Eddie Duchin's Orch (Pall Mall Cigarettes): WDAF KOA WEBC WLV WMAQ WHO WTMJ

Famous First Acts: WMT

CJRM-Jimmie Allen  
KFJM-Helen Olson, songs  
KMA-Markets; Weather; News  
KSTP-Music Graphs  
WDGY-Frank Dailey's Orch.  
WGN-Jimmy Dorsey's Orch.  
WLB-Symphony  
WLV-Unsolved Mysteries  
WMIN-Tunes of the Day  
WNAX-Sammy Liner's Orch

**7:45 CST 6:45 MST**  
CJRM-Regina Community Chest  
KFJM-Danceable Tunes  
WDAY-Road Bulletins, News  
WDGY-Slim Jim  
WLB-Minnesota Symphony  
WMIN-Sig Davis, sports  
WTCN-PGA Golf Hints

**8:00 CST 7:00 MST**  
Wayne King's Orchestra (Lady Esther): KRNT KFAB KMOX WBBM WCCO KMBC WHAS KSL WJR (sw-11.83)

Carnation Contented Prgm.; Orchestra cond. by Marek Weber: KOA WOW WHO WSM WMAQ WTMJ WDAF KSTP (sw-9.53)  
The Lullaby Lady will sing "All Through the Night," the Quartet will sing "Do You Ken John Peel and the chorus will offer Song of the Bow (Aylward). A violin solo, Drink To Me Only With Thine Eyes, will be offered. The orchestra will play British Grenadiers, Toreh Dance from "Henry VIII Danse," Goodnight Sweetheart (Noel) and Pomp and Circumstance (Elgar).

True or False, quiz prgm. (J. B. Williams Co.): WTCN WENR KSO WMT KOIL WLV

Piano Duo: CKX CKY

Mr. Mergenthwiker's Lobbies: WGN

CJRM-Dr. Oscar Lowry, Evangelist  
KFJM-Mother's Musical Album  
KFYR-Studio Prgm.  
KMA-World Varieties  
KSCJ-Maurice Pellessier's Orch.  
WDAY-Old Timers  
WEBC-Evening Musicale  
WHLB-Organ Moods  
WMFG-Light Opera Selections  
WMIN-News; Band Music  
WNAX-Symphonetta

**8:45 CST 7:45 MST**  
Dinner Music: WHLB KFJM KSCJ  
CJRM-Howie Wing

(Continued on Next Page)



# MONDAY

## September 5

8:15 CST 7:15 MST  
Harmoniers: CKX CKY

WEBC-Sodahl's Orch.  
WMFG-James Melton, tr.; Or-  
chestra  
WMIN-Tuning Around

8:30 CST 7:30 MST  
Believe It or Not (Huskies);  
Robert L. Ripley; Linda Lee, vo-  
calist; B. A. Rolfe's Orch.;  
Guests: KSTP WDAF WEBC  
WTMJ KFJR WMAQ WDAY  
KOA WSM WOW WHO (also  
see 6 p.m.)

Nat'l Radio Forum: KOIL KMA  
WENR WTCN

Pageant of Melody: WGN KSO  
WMT

Del Casino, songs: KSCJ WHLB  
KRNT KMBC KFAB WCCO  
WNAX WMFG WBBM KSL (sw-  
11.83)

Dan McCowan: CKX CKY

Baseball Game: KFJM WHAS  
KMOX-Let's Celebrate  
KFJM-Dance Time  
WJR-Let's Celebrate  
WLW-Colonel's Minstrels  
WMIN-Buenos Noches

8:45 CST 7:45 MST  
Rhythm in the Breeze: KSCJ  
KMOX WNAX WMFG WHLB  
KFAB KRNT KMBC KSL (sw-  
11.83)

Ruth Markus, sop.: CKX CKY

News: KMA WMT  
WBBM-John Harrington, news  
WCCO-Welcome Stranger  
WDAF-D. W. Newcomer's Quartet  
WJR-Harry S. Toy  
WMIN-King's Men

9:00 CST 8:00 MST  
Amos 'n' Andy (Campbell's  
Soup): WOW WHO KOA WSM  
WMAQ WDAF KSTP WLW (also  
see 5 p.m.)

Alias Jimmy Valentine, sketch  
(Dr. Lyons): KOIL WMT KSO  
WTCN WENR KMA (also see 5  
p.m.)

News: CKY CJRM CKX

Henry Busse's Orch.: KRNT  
KMBC WCCO KFAB WBBM  
WJR KSCJ WHLB WNAX

Wm. Farmer's Orch.: (sw-9.53)

News: WMIN WDAY  
KFJR-Farmers' Union  
KMA-Dance Orch.  
KMOX-The Goldbergs, sketch  
KSL-Howie Wing

9:15 CST 8:15 MST  
Wm. Farmer's Orch.: KFJR  
WSM WEBC WOW (sw-9.53)

Lum & Abner, comedy team  
(Postum): KMOX KSL KRNT  
KMBC WHAS WCCO (also at  
4:45 p.m.)

Parisian Rhythms: CJRM CKX  
CKY

Sports: KSTP WHO  
KOA-Girls of the West  
WBBM-James Melton, tr.; Or-  
chestra

WDAF-"Katzho Answer Game"  
WDAY-Baseball Game  
WGN-Jack Russell's Orch.  
WLW-Kresup Erion, sop.  
WMAQ-Fort Pearson, news  
WMFG-Song Time  
WMIN-Coral Islanders  
WNAX-News  
WTMJ-Easy Aces

9:30 CST 8:30 MST  
Al Donahue's Orch.: WSM WHO  
KSTP WLW

The Voice of Firestone: Mar-  
garet Speaks, sop.; Mixed Chor-  
us; Symphony Orch.: KOA (also  
see 6:30 p.m.)

Pick & Pat (Model Smoking To-  
bacco); Benny Krueger's Orch.:  
WCCO WNAX KRNT WHAS  
KSL KMOX (also see 6:30 p.m.)

Guy Lombardo's Orch.: KFAB  
KSCJ WHLB (sw-6.12)

Horace Lapp's Orch.: CKX CKY

# Good Listening for Monday

Further details and stations which will broadcast these programs may be  
found in the adjacent program columns at the time hereunder indicated

## MORNING

10:30 CST (9:30 MST) National Farm and Home  
Hour.

## AFTERNOON

3:45 CST (2:45 MST) New Horizons.

## NIGHT

6:00 CST (5:00 MST) Robert L. Ripley.

6:30 CST (5:30 MST) Voice of Firestone.

6:30 CST (5:30 MST) Pick and Pat.

7:00 CST (6:00 MST) String Symphony Orchestra.

7:00 CST (6:00 MST) Orson Welles.

8:00 CST (7:00 MST) True or False.

8:00 CST (7:00 MST) Contented Hour.

8:00 CST (7:00 MST) Wayne King.

8:30 CST (7:30 MST) Robert L. Ripley.

9:30 CST (8:30 MST) Pepper Martin's Mud Cat  
Band.

Dance Orch.: WEBC KSO KMA  
KFJR (sw-9.53)

Pepper Martin's Mudcat Band:  
WGN

A special program direct from  
the Billy Bryant Show Boat  
tied up on the banks of the Ohio  
River at Cincinnati will feature  
a wild west play, as portrayed  
by Pepper Martin's Mud Cat  
Players and Orchestra. The cast  
will include Martin with Lon  
Warneke, Bill Mc-Gee, Bob Wel-  
land and a number of other St.  
Louis baseball players.  
Turn to page 3 for more detail.

News: WBBM KOIL KMBC  
WOW

CJRM-Canadian Legion Prgm.  
KSL-Warwick Lamareaux, talk  
WENR-Ennio Bolognini's Orch.

WJR-Lions Tales  
WMAQ-Abe Lyman's Orch.  
WMFG-Organ Moods  
WMIN-Varieties  
WMT-To be announced  
WTCN-Front Page  
WTMJ-Dance Orch.

9:45 CST 8:45 MST

Guy Lombardo's Orch.: WBBM  
WJR

Dance Orch.: WDAF WOW

KMBC-Night Time on the Trail  
KOIL-Sports  
WLW-Clyde McCoy's Orch.  
WTCN-Top Hat Club  
WTMJ-Today's Events

10:00 CST 9:00 MST

Aussa the Arab, drama: KMA  
WMT

Buddy Rogers' Orch.: KFAB  
WBBM WNAX KMOX KMBC  
(sw-6.12)

Dance Orch.: WMAQ WDAF

Red Norvo's Orch.: WGN KSTP  
KSO

Reggie Childs' Orch.: CKY CKX  
CJRM

News: WHO WJR WEBC WHLB  
WLW WMFG WMIN

KFYR-Weather & News  
KOA-Colorado's Hour  
KOIL-Sample Time  
KSCJ-News; Sports; Timetable  
KSL-Pinto Pete  
WCCO-Let's Celebrate  
WENR-Music As You Desire It  
WHAS-Baseball Game  
WOW-Wig Waggin' with Wagner  
WSM-World in Review  
WTCN-Baseball Scores  
WTMJ-Sports; Dance Orch.  
10:15 CST 9:15 MST  
Dance Orch.: KFJR WHO WMT  
KMA WEBC WTCN

Buddy Rogers' Orch.: KRNT  
WJR KSCJ WHLB WMFG

Dance Orch.: WLW WOW WSM

KSL-Musical Vignettes  
KSTP-Night Extra  
WCCO-Cedric Adams  
WDAY-The Shadow, drama  
WHAS-News  
WMIN-Koly's Swing Orch.

10:30 CST 9:30 MST  
Earl Hines' Orch.: WMAQ WLW  
WDAY WSM KMA WOW WHO

Ted Weems' Orch.: WJR WBBM  
WNAX KRNT WHLB KMBC  
KFAB KSCJ WMFG

Lou Breese's Orch.: WEBC  
KFJR

Radio's Candid Camera; Bob  
Crosby's Orch.: KSO WMT WGN  
KSTP KOIL

Variety Hour: CKY CKX CJRM  
Dance Orch.: WDAF WMIN  
WHAS

KMOX-News  
WCCO-Rollie Johnson  
WMIN-Swing Session  
WTCN-Jimmy Grier's Orch.

10:45 CST 9:45 MST  
Lou Breese's Orch.: WDAY  
WENR

Ted Weems' Orch.: KMOX KSL

WCCO-N. W. Umpire's Ass'n  
WMIN-Swing Session  
WTCN-Royal Hawaiians

11:00 CST 10:00 MST  
Frank Trumbauer's Orch.: WHO  
WOW KFJR KOIL WEBC  
WENR

Bunny Berigan's Orch.: WDAY  
KMA WEBC KSTP WMAQ WSM

Stanley Hickman Serenade: KSCJ  
WNAX KRNT WBBM KMOX  
KFAB KMBC

Radio's Candid Camera; Bob  
Crosby's Orch.: WGN WMT KSO

CJRM-News  
KOA-Dick Stable's Orch.  
KSL-Spud Murphy's Orch.  
WCCO-Jimmy Grier  
WDAF-Nighthawks  
WLW-Twenty-Four Hour Review  
WMIN-News; Twelfth Hour  
Tempo  
WSM-Evening Moods  
WTCN-Frank Dailey's Orch.

11:15 CST 10:15 MST  
Bunny Berigan's Orch.: WTCN  
WLW WSM

Royal Ambassadors' Orchestra:  
KSCJ KFAB WNAX WBBM  
KRNT KMBC KMOX

CJRM-Eventide Echoes  
KSL-News  
WMIN-Koly's Swing Orch.

11:30 CST 10:30 MST  
Irma Glen, organist: KMA KFJR  
WDAY WTCN WMAQ WEBC  
WTMJ

Ramona's Men of Music: KOIL  
KSL KSCJ KMBC WNAX  
WBBM KFAB KMOX KRNT

Anson Weeks' Orch.: WLW KOA  
KSTP WSM WHO WOW WENR

Lee Shelley's Orch.: WMT KSO  
WGN

Cabbages & Kings: CKX

CJRM-Petite Musicale  
WCCO-Nobel Sissle's Orch.  
WDAF-Dance Orch.  
WHAS-Dream Serenade  
WMIN-Midnight Reveries

11:45 CST 10:45 MST  
KOA-Family News

12:00 CST 11:00 MST  
Jimmy Dorsey's Orch.: WGN  
KSO

News: KOA WMIN WHO WBBM  
KMOX-Dancing Time  
KSL-Starlight Serenade  
KSTP-Dream Ship  
WLW-Moon River  
WOW-Musical Prgm.

End of Monday Programs

# Tuesday

September 6, 1938

# Tuesday

## MORNING

7:00 CST 6:00 MST  
Breakfast Club; Orch. & Solo-  
ists; News: WEBC WDAY KFJR  
WTCN

Band Goes to Town: (sw-21.5)

Richard Maxwell, tr.: (sw-  
21.51)

News: KOIL WOW  
Musical Clock: WBBM WTCN

7:15 CST 6:15 MST  
Montana Slim, songs: News-  
KDAL KMOX (sw-21.51)

News: KFJM WMT WLW WLS  
WNAX WCCO

7:30 CST 6:30 MST  
Joyce Jordan, girl interne, sketch  
(Calox Toothpowder & Solidified  
Albolene): WBBM

Ann Leaf, organist: KDAL

Ward & Muzzy, piano duo; News:  
WHO (sw-21.5)

Morning Devotions: WLS KFNF  
News: KSOO WAAW  
Musical Clock: WMT WOW KOIL  
Good Morning: KOA WHLB  
WMFG

7:45 CST 6:45 MST  
Deep River Boys: KDAL

Bachelor's Children (Old Dutch  
Cleanser): KMOX WCCO KRNT  
KFAB

8:00 CST 7:00 MST  
Pretty Kitty Kelly (Wonder  
Bread): KSCJ KMOX WCCO  
KRNT WBBM

Just Neighbors: KSO

Mrs. Wiggs of the Cabbage Patch,  
sketch (Old English Wax):  
WMAQ

Coffee Pot Inn: WHO WNAX  
WOW KFJR

8:15 CST 7:15 MST  
Jerry Sears' Orch.: KMA KOIL  
KSO

Myrt & Marge, sketch (Super  
Suds): WBBM WCCO KMOX  
KFAB WNAX

John's Other Wife, sketch (Louis  
Phillippe): WMAQ

John Metcalf's Choir Loft:  
WDGY

News: KFJM WLS  
CKX-Wake Up & Sing  
CKY-Rise 'n' Shine  
KFJR-Prof. Sauerkraut & His  
Little German Band  
KFJR-To be announced  
KOA-Wonder Melodies  
KSTP-Paul Page  
KWYO-Just About Time  
WHO-Fruit Reporter  
WMFG-Stock Quotations  
WMIN-At Your Service  
WOW-Hymns of All Churches

8:30 CST 7:30 MST  
Hilltop House, sketch (Palm-  
Soap): KFAB WCCO WNAX  
KMOX WBBM

Walter Blaufuss' Orch.: KSTP

Just Plain Bill, sketch (Koly-  
nos): WMAQ

Josh Higgins of Finchville: KSO  
WDAY KOIL KMA WTCN

Allan Courtney's Gloom Chasers:  
WGN WMT

News: KLPM WDGW KWYO  
Grandma Travels: WHLB WEBC  
CKY-Rise 'n' Shine Club  
KFJM-Morning Devotionals  
KFNF-Nurseryman  
KOA-Wonderland of Words  
KSOO-News; Vocal Varieties  
WAAW-Opening Markets  
WHO-Musical Clock  
WLS-Novelodeons & Billy Woods  
WLW-Myrt & Marge, sketch  
WOW-Aunt Sally  
WHO-Those Happy Gilmans  
WLS-Merle Housh  
WLW-Hilltop House, sketch  
WMFG-Grandma Travels  
WMIN-Breakfast Bell  
WOW-Aunt Sally  
WTCN-Around the Town

9:00 CST 8:00 MST  
Buckeye Four: WDGW

Originalities: KOIL WTCN

The Story of Mary Marlin, sketch  
(Ivory Flakes): WLS

David Harum, sketch (Bab-O):  
WHO KSTP WMAQ WOW

Mary Lee Taylor (Pet Milk):  
WBBM KRNT KMOX KFAB

Houseboat Hannah sketch:  
WEBC WHLB WMFG  
CKY-Good Morning Neighbor  
KFJM-Salon Silhouettes  
KFNF-Headlines  
KFJR-Markets; Top o the Dial  
KMA-S. O. S. Club Prgm.  
KOA-Home Service  
KSCJ-Organ Moods  
KSOO-Grain Quotations; Ranch  
Boys  
KWYO-Devotional Service  
WCCO-Ma Perkins  
WDAY-Bargain Specials; King of  
the Kitchen  
WDGY-The Buckeye Four  
WGN-Get Thin to Music  
WLW-The Goldbergs, sketch  
WMIN-News; Musical Chimes

8:45 CST 7:45 MST  
Woman in White, sketch (Pills-  
bury): WMAQ WEBC KSTP  
WHO WOW

Oxydol's Own Ma Perkins,  
sketch: WLS

Popular Waltzes: KOIL KSOO  
WDAY KFJR KOA WTCN (sw-  
15.21)

Stepmother, sketch (Colgate):  
WCCO KMOX WBBM

Market Reports: KSCJ WDGW  
KFJM CKX  
KFAB-News  
KFJR-Hymns of All Churches  
KMA-Homemakers' Chat  
KMOX-Magic Kitchen  
KOIL-Polly the Shopper  
KSCJ-To be announced  
KSOO-Woman's World  
KWYO-Club Reporters  
WBBM-Editor's Daughter, sketch  
WAL-The Novel  
WDGY-Canary Serenade  
WEBC-Woman's Hour  
WMIN-Moments of Melody  
WTCN-Something in the Air

9:30 CST 8:30 MST  
Gen. Fed. of Women's Clubs:  
KSTP

Pepper Young's Family, sketch  
(Camay Soap): WLS

Story of the Song: KSO

Big Sister, sketch (Rinso):  
KFAB WBBM KRNT WCCO  
WNAX KMOX KDAL

Get Thin to Music: WDGW KSO  
KOIL

News: WEBC WMFG  
CKX-Markets; What's in the Air  
CKY-Organ Reveries  
KFJM-Household Hour  
KFNF-Good Morning, Neighbor  
KFJR-Betty & Bob, sketch  
KOA-Your Music & Mine  
KSCJ-News; Timetable  
KSOO-Concert Hall of the Air  
KWYO-Dance Diversions  
WAAW-Markets

WMT-News  
WNAX-Hymns of All Churches

9:15 CST 8:15 MST  
Vic & Sade, sketch (Crisco):  
WLS WLW

Lorenzo Jones (Phillips): WOW  
WMAQ WHO KSTP

Breen & de Rose: WMT KSO  
KOA

Scattergood Baines, sketch (Wrig-  
ley's Gum): WNAX KFAB

Amer. Family Robinsons: WMFG  
WHLB

Bachelor's Children: WGN WCCO  
CKX-Accordion Parade  
KFNF-Paul & Irving  
KFJR-Hymns of All Churches  
KMA-Homemakers' Chat  
KMOX-Magic Kitchen  
KOIL-Polly the Shopper  
KSCJ-To be announced  
KSOO-Woman's World  
KWYO-Club Reporters  
WBBM-Editor's Daughter, sketch  
WAL-The Novel  
WDGY-Canary Serenade  
WEBC-Woman's Hour  
WMIN-Moments of Melody  
WTCN-Something in the Air

9:30 CST 8:30 MST  
Gen. Fed. of Women's Clubs:  
KSTP

Pepper Young's Family, sketch  
(Camay Soap): WLS

Story of the Song: KSO

Big Sister, sketch (Rinso):  
KFAB WBBM KRNT WCCO  
WNAX KMOX KDAL

Get Thin to Music: WDGW KSO  
KOIL

News: WEBC WMFG  
CKX-Markets; What's in the Air  
CKY-Organ Reveries  
KFJM-Household Hour  
KFNF-Good Morning, Neighbor  
KFJR-Betty & Bob, sketch  
KOA-Your Music & Mine  
KSCJ-News; Timetable  
KSOO-Concert Hall of the Air  
KWYO-Dance Diversions  
WAAW-Markets

WAL-College Bulletin  
WDAY-Grandma Travels  
WGN-Don Pedro's Magic Violin  
WHLB-Please Play  
WHO-Pete's Mountaineers  
WLW-Summer Sing  
WMAQ-Hal Tate, Radio Tatler  
WMIN-Milady's Music Box  
WMT-Louise Hathaway  
WOW-Homemakers Club  
WTCN-Around the Town

9:45 CST 8:45 MST  
Aunt Jenny's Stories (Spry):  
WBBM KRNT KMOX KFAB  
WNAX WCCO KDAL

Viennese Ensemble: WMT KSO  
WTCN KOIL WEBC

Kitty Keene, sketch (Dreft):  
KSTP WHO WOW KOA KFJR  
WDAY

Road of Life, sketch (Chippo):  
WMAQ WLW

Getting the Most Out of Life,  
Dr. Wm. L. Stiger (Standard  
Brands): CKY CKX

KFJM-Markets  
KMA-Pals of the Prairie  
KOA-Kitty Keene  
KSOO-Book Reading Time  
WAL-Devotion  
WDGY-A Woman's World  
WGN-Printed Dreams  
WMFG-World Book Man  
WMIN-Gospel Singer

10:00 CST 9:00 MST  
Sweet Hour of Prayer: CKX

Tower Town Tempos: KSCJ  
WCCO KFAB KDAL KRNT

Campus Kids: WMT

Township No. 52: WEBC WHLB  
WMFG

CKY-Music Graphs  
KFJM-Household Hour  
KFNF-Cornfield Hawaiians  
KFJR-Markets & Weather  
KMA-Weather; Markets; News  
KMOX-Jean Abbey  
KOA-Wells of Music  
KOIL-News; Weather  
KSOO-Markets  
KSTP-The Daily  
KWYO-Polish Varieties  
WAAW-News

WBBM-Missus Goes to Market  
WDAY-Hometown Reporter  
WDGY-Woman Trend  
WGN-Manhattan Mother, sketch  
WHO-The Goldbergs, sketch  
WLW-Summer Sing  
WMAQ-Dan Harding's Wife  
WMIN-News; Mutiny on the  
Bounty  
WNAX-Devotional Service  
WOW-Betty & Bob  
WTCN-Tunes of Today

10:15 CST 9:15 MST  
The O'Neills, sketch (Ivory  
Flakes): WMAQ WOW WLW  
KOA

Bailey Axton, tr.: KOIL WMT  
WEBC WDAY WTCN

Irene Beasley, R.F.D. No. 1:  
KSCJ WHLB WMFG KRNT

Talk by D'Arcy Marsh: CKX

Houseboat Hannah: KMOX WHO  
News: KFJR KFJM  
Markets: KSOO WAAW  
CKY-Stars Over Hollywood  
KFAB-Weather & Markets  
KFNF-Gretta, song stylist  
KMA-Earl May's Visit  
KSTP-Dan Harding's Wife  
KWYO-Sketches in Melody  
WBBM-Voice of Romance  
WAL-Our Church  
WCCO-Judy & Jane  
WDGY-Variety Prgm.  
WGN-To be announced  
WLS-Bill Newcomb  
WMIN-Bulletin Board  
WMT-Bits of Everything  
WNAX-Kitty Keene

10:30 CST 9:30 MST  
Nat'l Farm & Home Hour: KFJR  
WEBC WDAY WMAQ KOA KSO  
WTCN KSOO KMA

Speakers: H. R. Baukhage,  
Morse Salisbury, Josephine  
Hemphill and Dr. John Paul  
Jones.

Romance of Helen Trent, sketch  
(Edna Wallace Hopper): KRNT  
WBBM KFAB KMOX

Time for Thought: KSTP

The title of Dr. Walton's ad-  
dress is "Back to Church."

News: WDGW WGN



# Frequencies

CJRM-540  
CKX-1120  
KX-910  
KDAL-100  
KFAB-770  
KFYR-780  
KFJM-1410  
KFNF-890  
KFYR-550  
KMA-930  
KMOX-950  
KMOX-1090  
KOA-830  
KOIL-1260  
KRNT-1320  
KSCJ-1330  
KSL-1130  
KSO-1430  
KSO-1110  
KRTP-1460  
KWYO-1370  
WAAW-660  
WBBM-770  
WCOAL-760

WCCO-810  
WDAF-610  
WDAY-940  
WDGY-1180  
WEBC-1290  
WENR-870  
WGN-720  
WHAS-820  
WHLB-1370  
WJB-1000  
WLB-760  
WLB-870  
WLV-700  
WMAQ-670  
WMFG-1210  
WMIN-1370  
WMT-600  
WNAX-870  
WOW-590  
WSM-850  
WTCN-1250  
WTM-620

Stock Quotations: WHLB WMFG  
CKX Farmer's Hour  
CKY-Siring Ensemble  
KFJM-Recorded Interlude  
KFNF-Frank Field  
KOIL-Diary Dreams  
KSCJ-Women's Review  
KWYO-Number Please  
WCCO-Happy Gilmans  
WHO-Myrt & Marge, sketch  
WLB-Grieg Concerto  
WLS-Evelyn "The Little Maid"  
WLW-News; Live Stocks; River;  
Weather & Markets  
WMIN-Mid-Morning Concert  
WNAX-Radio Aces  
WOW-Pretty Kitty Kelly  
10:45 CST 9:45 MST  
Farm & Home Hour: WLW

Our Gal, Sunday, sketch (Anacin): WBBM KRNT KFAB KMOX

To be announced: WMT

String Orch.: CKX

CKY-Musical Prgm.  
KFJM-Markets  
KFNF-Wilbur Smith  
KOIL-Modern Moods  
KSCJ-Want Ad Rambles; Round-Up

KSTP-Jean Abbey  
WCCO-Grandma Travels  
WDGY-Markets  
WGN-Musical Mail Box  
WHLB-Concert Goms  
WHO-Hilltop House, sketch  
WLS-Across the Mike  
WMFG-Monitor News  
WNAX-Happy Jack's Old Timers  
WOW-Judy & Jane

11:00 CST 10:00 MST  
Glenn Darwin, bar.: WOW (sw-15.33)

The Goldbergs, sketch (Oxydol): WCCO KDAL WBBM WHLB WNAX WMFG

The Happy Gang: CKX

CKY-Singing Stars  
KFAB-Songs of the Good Old Days  
KFJM-Man on the Street  
KFNF-Weather; Markets; News  
KMOX-Ma Perkins, sketch  
KOA-Colo. Agri. College  
KOIL-Memory Lane  
KSCJ-Jerry of the Circus  
KSTP-Household Forum  
KWYO-News Flashes  
WDGY-Charles Sengir  
WGN-Luncheon Dance Music

WHO-Dan Harding's Wife, sketch  
WLB-Drama Behind the News  
WLS-Melody Roundup  
WMIN-News; World Book Man  
WMT-Tom Owens' Cowboys  
11:15 CST 10:15 MST  
Vic & Sade, sketch (Crisco): WBBM KMOX KDAL WCCO WNAX WHLB WMFG

Words & Music: KSTP (sw-15.33)

Between the Bookends: WDGY WMT

Vic & Sade: WHO WOW  
CKY-Singing Stars  
KFAB-Roy, Lonnie and John  
KFJM-L. T.'s Band  
KFNF-Zonna Field  
KOIL-Waltz Time  
KSCJ-Cub Reporter  
KWYO-Varieties  
WAAW-Markets  
WLS-Fruit, Vegetable, Butter & Egg Markets; News  
11:30 CST 10:30 MST  
Road of Life, sketch (Chipsos): WBBM KMOX

Mother-in-Law, sketch: KOIL

Street Scene: CKX

Household Hannah: WCCO WOW  
CKY-Street Interview  
KFAB-Dinner Call  
KFYR-Markets; John M. Ryan  
KFNF-Lullaby Lester  
KFYR-Markets & Police Bulletins  
KMA-Dustin' the Fiddle

Armchair Quartet: WDAY KSO WTCN KOIL

Hi Boys: (sw-15.33)

Those Happy Gilmans, comedy sketch (Corn-Kix): WMAQ WLW

Joyce Trio: CKY

News: KOA WMT WDGY CKX KSTP

The Goldbergs, sketch: KFJR WOW

KFAB-Grandma Travels

KFJM-Markets

KFNF-Alfalfa John

KMA-Mickey Gibbons, songs

KSCJ-Roberta Deany

KSOO-Markets; Weather; News

WEBC-Tri State Fair Prgm.

WHO-Market & Weather

WLS-Dinner Bell Prgm.

WNAX-Billie & Ted

News: WLB WMIN KFAB WAAW

KFJM-Slim Thompson's Cowboys

KFNF-Farm Sales & News

KMA-Weather & Markets

KMOX-Singin' Sam

KOA-State Agricultural College

KOIL-Those Happy Gilmans

KSOO-Jack Marlow, songs

KWYO-Devotional Service

WBBM-Manhattan Mother, sketch

WDAY-Happy Harvesters With Doc Sunshine

WDGY-Farm Hour Prgm.

WEBC-Bulletin Board

WGN-Harold Turner, pianist

WHLB-Luncheon Melodies

WLW-Linda's First Love

WMFG-Noonday Revue

WMT-Cedar Valley Hillbillies

WNAX-Farm & Home

WOW-Markets

12:15 CST 11:15 MST

Let's Talk It Over: WTCN KFJR

Harry Cool & Harmonettes: KRNT KSCJ

Arnold Grimm's Daughter, sketch (Gold Medal): WMAQ KSTP WLW KOA (sw-15.33)

Pinky Hunter: WGN

Kitty Keene, Inc., sketch: WCCO KMOX

Voice of the Farm: WHO WLS

News: KFJM KOIL WMFG

CKX-Variety Prgm.

CKY-Musical Workshop

KFAB-Markets & Farm Notes

Man on the Street: WEBC

WHLB WMFG

CKY-Master Singers

KFAB-Dinner Call

KFJM-Olaf Roisen's Band

KFNF-Henry Field

KMA-Weather & News

KMOX-Linda's First Love

KSOO-The Old Timers

KWYO-House of Peter MacGregor

WBBM-Kitty Keene, Inc., sketch

WAL-Station Chats

WCCO-First Edition

WDGY-Livestock Reporter

WGN-June Baker, home management

WLS-Farm News, Check Stafford

WMT-Tune Time

WNAX-Sunny Syncopators

WTCN-Three Strings

12:45 CST 11:45 MST

Hymns of All Churches (Gold Medal): WMAQ KSTP WHO KOA (sw-15.33)

Marine Band: KRNT

To be announced: KSO

Jimmy Shields' Orch.: WGN

Judy & Jane: WDAY WEBC

Man on the Street: KFAB WOW

CKX-Market Quotations

CKY-News & Messages

KFDY-South Dakota Grasshoppers

KFJR-Grandma Travels

KMA-Earl May's Visit

KMOX-Editor's Daughter

KSCJ-Markets

KSOO-News

KWYO-It's Dance Time

WBBM-Houseboat Hannah

WCCO-Today's Crusade

WCO-Tune Times

WDGY-Hank & Martha; Grain Markets

WHLB-Salon Silhouettes

WLS-Gibby Heatter; Markets

WLW-Kitty Keene, Inc., sketch

WMFG-Noon Postscript

WMIN-Boosting the Millers

WMT-Joe Doakes; Cornhuskers

WNAX-D. B. Gurney

WTCN-Front Page

1:00 CST 12:00 MST

The Story of Mary Marlin, sketch (Ivory Flakes): WHO WMAQ WLW KOA WOW WDAY KSTP WEBC KFJR

Little Variety Show: KSOO KSO WLS KOIL

Adventures in Rhythm: KSCJ KDAL KFAB WHLB WMFG KOIL WBBM (sw-15.27)

Story of Mary Marlin: CKY CKX

KFDY-Chimes Concert

KFJM-Movie Gossip

KFNF-Grab Bag Show

KMA-Country Home Time; Musical Varieties

KMOX-Inquiring Reporter

KWYO-Vocal Highlights

WAL-Nordic Hour

WCCO-Day Dreams

WDGY-Slim Jim

KFAB-Songs Sacred

KFDY-Farm Flashes

KFJM-Request Prgm.

KMOX-Baseball Game

KWYO-Sons of the Pioneers

WBBM-Pat Flanagan

WLB-Deno Geanakoplos, violinist

WMIN-Design for Melody

WNAX-Songs of Jimmy Morgan

1:45 CST 12:45 MST

The Guiding Light, sketch (White Naptha): WHO WOW WDAY WMAQ WEBC KSTP KFJR WLW KOA KSOO

Army Band: WLS

Melody Ramblings: WHLB KSCJ KDAL KRNT (sw-15.27)

Guiding Light: CKX CKY

Judy & Jane, sketch WHLB WNAX WMFG

KFDY-Los Angeles Light Opera

Orch.

KFNF-Your Pets

KWYO-News; Markets & Farm Flashes

WBBM-Dugout Dope

WCCO-Markets

WDGY-Musical Newsy

WGN-The Leadoff Man

WMT-Movie Man

WTCN-For the Ladies

2:00 CST 1:00 MST

Club Matinee; Variety Program: KOIL KSOO KSO WENR WTCN

Highways to Health: KRNT KSCJ KDAL (sw-15.27)

Backstage Wife, dramatic sketch (Dr. Lyons): WOW WHO KOA WMAQ KSTP

Seaside Nights: CKX CKY

Baseball; Sox vs. St. Louis: WGN WBBM

Stock Quotations: WMFG WHLB

Vic & Sade, sketch: KFJR WDAY

KFAB-Cornhusker Jamboree

KFJM-World Bookman

KFNF-Kitchen Klatter

KMA-Organ Melodies

KWYO-Music Album

WAAW-News

WCCO-Ladies First

WDGY-John G. Alexander

WEBC-Stock Quotations; Afternoon Interlude

WLB-Musical Prgm.

WLW-Dan Harding's Wife

WMIN-News; Music Hall

WMT-Court Hussey's Orch.

WNAX-Melody Styles

2:15 CST 1:15 MST

Stella Dallas, sketch (Milk of Magnesia): KOA WMAQ KSTP WHO WOW

Accent on Music: KDAL KRNT KSCJ WHLB WMFG WCCO (sw 15.27)

Midstream, drama: WLW

KFJM-Ma Perkins, sketch

KFNF-Studio Prgm.

KFJR-Markets, Weather; News

KMA-Paint Boys

WDGY-Three Russian Steppes

WNAX-Betty Lane's Southerners

2:30 CST 1:30 MST

Four Notes & Milton Charles: KSCJ KRNT KDAL WHLB WMFG

Life Can Be Beautiful, sketch (Ivory Soap): WOW WHO WMAQ

Club Matinee: KOIL KSOO KSO WENR WTCN WEBC WDAY KMA KFJR WMT

Baseball Game: WMT KFAB

WNAX KMA

News: KFJR KSOO

CKX-Radio Column of the Air

CKY-Broadcast Bulletin & Weekly Weather Report

KFJM-Baseball Scores

KFNF-Variety Revue

KOA-Judy & Jane

KOIL-Top Tunes

KSTP-Woman's Page

KWYO-Front Page Drama

WDAY-Tea Time Tunes

WDGY-Slim Jim's Roughriders

WHO-Rural Women's Chorus

WLW-Houseboat Hannah

WMIN-News; Variety Show

3:15 CST 2:15 MST

Backwoods Breakdown: CKX CKY

Paul Martin's Orch.: KOA

Don Winslow of the Navy: KSO KFJR WTCN WDAY

Silhouettes of the West: WENR KSOO

Charley Eckel's Orch.: KOIL WDGY

KFJM-News

KMOX-Dope from the Dugout

KSTP-Daily Features

KWYO-The Troubadores

WEBC-W.P.A. Orch

WHO-Judy & Jane, sketch

WLW-Charlie's Singing School

WOW-Markets; Music

3:30 CST 2:30 MST

Edw. Davis, bar.: WENR KSO WEBC WTCN

Let's Pretend: KSCJ WHLB KDAL WCCO WMFG

Your Family & Mine, sketch (Seatest): WMAQ WOW (sw-9.53)

These Four: CKX CKY

KFJM-Musical Travelogue

# TUESDAY September 6

KFNF-Spec, Eddy & Bill

KFJR-Judy & Jane

KMOX-Let's Compare Notes; Baseball Game

KOA-For Milady

KSOO-Jimmy Snyder, songs

KSTP-Our Minnesota

KWYO-Organ Treasures

WDAY-Rudy Sten's Cowboys

WDGY-Hillbilly Hi-Jinks

WHO-News

WLW-Charlie Eckel's Orch.

WMIN-Kaffee Klatch

3:45 CST 2:45 MST

Indiana Indigo Orchestra: KOIL

WENR WDAY WTCN WEBC KFJR

Little Orphan Annie: (sw-9.53)

Happy Jack, songs: WDAY KSTP KOA WMAQ

Johnson Family: WDGY

CKY-Closing Stock Quotations

CKX-Monitor View; the News

KFNF-Woman's Page



# TUESDAY

## September 6

(4:00 p.m. Continued)

KFJM-Baseball Scores  
 KFNF-Gospel Singer  
 KWYO-Concert Master  
 WCAL-Coffee Time  
 WDAY-Military Band  
 WDGY-Gertrude Lewis  
 WGN-Bill Anson  
 WHO-Rhythm Makers  
 WMFG-News  
 WMIN-News; Potpourri  
**4:15 CST 3:15 MST**  
 Malcolm Claire; News; WEBC  
 KFJR WMAQ (sw-9.53)  
 Barry Wood's Music; KSCJ  
 KDAL WCCO WHLB WMFG  
 WBBM  
 Airliners' Orch.; KOIL WGN  
 KSO  
 John Elliot, songs; CKX CKY  
 News; WDAY WENR  
 KFJM-Wayne King's Orch.  
 KFNF-Home Folks, drama  
 KOA-University of Denver  
 KSTP-Movie Parade  
 WDGY-Jitterbug Jamboree  
 WGN-Armchair Melodies  
 WHO-Baseball Time with Bill  
 Brown  
 WLW-To be announced  
 WMIN-Harmony Hall  
 WOW-Dan Harding's Wife sketch  
**4:30 CST 3:30 MST**  
 Chesterfield Daily Sports Col-  
 umn, Paul Douglas; WOW WLW  
 WEBC WENR KSTP KSO (sw-  
 9.53)  
 Today with Bob Trout; KSCJ  
 WCCO (sw-11.83)  
 Marlowe & Lyon, piano duo;  
 KFJR KSOO WDAY WTCN  
 WMAQ  
 Airliners Orch.; WDGY  
 Weekly Song Sheet; CKY  
 KFJM-Songs of Long Ago  
 KFNF-To be announced  
 WYO-Book Corner  
 WAAW-News  
 WCAL-Dramatic Readings  
 WHLB-Devotional Services  
 WMFG-Children's Hour  
 WMIN-Teatime Tidbits  
**4:45 CST 3:45 MST**  
 Lowell Thomas, news commen-  
 tator (Sun Oil); WLW  
 Dinner Concert; WENR KSOO  
 KFJR WEBC WDAY  
 To be announced; WCCO  
 Nola Day, songs; WMAQ WOW  
 KSTP  
 Summary of Hines Trial; KOIL  
 WDGY  
 KOA-Howie Wing  
 KSCJ-Ma Perkins, sketch  
 WBBM-Chicago Hour  
 WGN-Little Orphan Annie  
 WHLB-Story of a Song  
 WTCN-Tunes of the Day  
**5:00 CST 4:00 MST**  
 Easy Aces, sketch (Anacin);  
 WMT KOIL KSO WENR KOA  
 WTCN  
 Amos 'n' Andy, sketch (Camp-  
 bell's Soup); (sw-9.53) (also at  
 9 p.m.)  
 Dan Winslow of the Navy, sketch  
 (Krispies); WLW WOW WMAQ  
 Ray Heatherton, songs; KSCJ  
 WHLB WMFG (sw-11.83)  
 Concert Ensemble; CKX  
 Col. Irving Speed Wallace; KOVC  
 WDAY KFJR KGSU KDLR  
 KFJM KRNT  
 KFAB-Swing Your Partner  
 KFNF-Cub Reporters  
 KMA-Vic Fraser's Orch.  
 KSOO-The Skyride  
 KSTP-Leonard Leigh  
 KWYO-Guess Contest  
 WBBM-John Harrington, sports  
 WCAL-Plants & Your Welfare  
 WCCO-Livestocks  
 WDGY-Mood Music  
 WEBC-Twilight Review  
 WGN-Concert Orch.  
 WHO-State Fair News  
 WMIN-News; Hollywood Brevities  
 WNAX-Transcribed Prgm.  
 WSM-Sports; Console Melodies  
**5:15 CST 4:15 MST**  
 Mr. Keen, Tracer of Lost Per-  
 sons, drama (Amer. Home Prod-  
 ucts); KOIL WENR KSO WMT  
 WTCN KOA  
 Ray Bloch, pianist; KSCJ KRNT  
 WCCO WMFG WBBM

Geo. McCall's Screenscoops; (sw-  
 11.83) (also at 9:15 p.m.)  
 For news of Hollywood, read "Hol-  
 lywood Showdown" in every issue  
 of Radio Guide.

Vocal Varieties (Tums);  
 Smoothies; De Vore Sisters;  
 Male Octet; Wm. Stoess' Orch.;  
 WHO KSTP WMAQ WOW (sw-  
 9.53) (also at 9:15 p.m.)

Vincent Pirro's Orch.; WDGY  
 WGN

Musicals: WCAL WCCO  
 News; CKY KFNF CKX  
 KFAB-Piano and Patter  
 KFJM-Birthday Bells  
 KFJR-You Shall Have Rhythm  
 KMA-Sunshine Tim  
 KMOX-Grand Stand Managers  
 KOA-Leo & Ken  
 WDAY-Jeanne Alm & the Five  
 Notes  
 WHLB-Prelude to Evening  
 WLW Sports  
 WNAX-Metz Bakery Revue  
 WOW-Jangles

**5:30 CST 4:30 MST**  
 Inside of Sports, Sam Balter,  
 comm. (Phillies Cigars); WLW

Ink Spots; KSO KSOO WMT

Helen Menken in "Second Hus-  
 band" (Bayer Aspirin); KMOX  
 KRNT KFAB WBBM

Adrian Rollini's Orch.; KSTP  
 WDAY WHO WOW KOA

Organ Recital; CKX

CKY-Adv. of Jimmie Allen  
 KFJM-Late Releases  
 KFNF-Hollywood Column  
 KFJR-Dance Orch.  
 KMA-Organ Melodies  
 KOIL-Westward Ho  
 KSCJ-Jungle Jim  
 KWYO-Band & News Bulletin  
 WCAL-Literary Bypaths  
 WCCO-Four Naturals  
 WDGY-News  
 WEBC-The Lone Ranger  
 WENR-Ennio Bolognini's Orch.  
 WGN-Sports Review  
 WHLB-Justine Prosnick, pianist  
 WMFG-Twilight Time  
 WMIN-Sweet & Hot  
 WTCN-Headline Flashes

**5:45 CST 4:45 MST**  
 To be announced; WDAY KFJR  
 WMAQ

Vivian della Chiesa, sop.; KSOO  
 KSO WENR WTCN

Can You Swim?; CKX

Sports; WDGY WGN  
 News; WOW WHO KSTP  
 CKY-British Dance Bands  
 KFJM-Miles Grina, songs  
 KFNF-Marion Hilding  
 KMA-Songs at Twilight  
 KOIL-Master Singers  
 KSCJ-W. P. A. Concert Hall  
 KWYO-Hollywood Brevities  
 WCAL-Sports Time  
 WCCO-Country Dance  
 WHLB-Evening Serenade  
 WLW-Paul Sullivan, news  
 WMIN-Heath & Home  
 WMT-Sports; News  
 WNAX-News & Sports

**NIGHT**

**6:00 CST 5:00 MST**  
 Four Corners Theater, dir. Earle  
 McGill; WCCO KRNT WHAS  
 KMBC KSCJ KFAB WBBM  
 WJR KSL

Johnny Presents (Philip Morris);  
 Russ Morgan's Orch.;  
 Thrills of the Week; Genevieve  
 Rowe, sop.; Eight Stout Hearted  
 Men; Glenn Cross & Beverly;  
 E. Floyd Sherman, tr.; Swing  
 Fourteen; Jack Johnstone's Dram-  
 as; Guest: WLW WDAY WHO  
 WTMJ WOW KSTP WMAQ  
 (also at 9:30 p.m.)

Morton Gould's Orch.; CKX  
 WDGY WMT KOIL WGN KSO

Accent on Brass; Chas. Marglis'  
 Orch.; KFJR WSM WEBC

CJRM-Markets  
 CKY-Stepping Along  
 KFJM-Weather; Markets  
 KFNF-Pentecostal Singers  
 KMA-Songs by Mickey  
 KMOX-On KMOX Tomorrow  
 KOA-The Holdens  
 KSOO-Music by Cugat  
 WCAL-Musicals  
 WDAY-Console Capers  
 WHLB-Dinner Music  
 WMFG-Organ Moods  
 WMIN-News; Orchestra  
 WNAX-Happy Jack's Old Timers  
 WTCN-Sports Review

**6:15 CST 5:15 MST**  
 News; KOIL KFJM WLS KSOO

# Good Listening for Tuesday

Further details and stations which will broadcast these programs may be found in the adjacent program columns at the time hereunder indicated

## MORNING

10:30 CST (9:30 MST) National Farm and Home Hour.

## NIGHT

6:00 CST (5:00 MST) Four Corners Theater.

6:00 CST (5:00 MST) Johnny Presents.

7:30 CST (6:30 MST) Fibber McGee and Molly.

7:30 CST (6:30 MST) Benny Goodman.

8:00 CST (7:00 MST) Hal Kemp.

8:30 CST (7:30 MST) Jimmie Fidler.

Sports Review; WHLB WMFG  
 WMIN  
 CJRM-Supper Melodies  
 CKY-Light Up & Listen  
 KMA-Modern Hillbillies  
 KMOX-Those Happy Gilmans  
 KOA-John Teel, songs  
 WDAY-Baseball Scores; News  
 WTCN-Dance Time

**6:30 CST 5:30 MST**  
 To be announced; WOW WMAQ  
 KSTP KFJR WDAY WEBC  
 WHO WTMJ WDAF WSM KOA  
 (sw-9.53)

Get Together Prgm.; Jack Berch  
 & His Boys; KMOX WBBM  
 WCCO KMBC WHAS KDAL  
 KFAB WJR KRNT (sw-11.83)

Information, Please; WTCN WLS

The Green Hornet, drama; WGN  
 WDGY KSO WMT

Drama Series; CKX  
 Sports; KSCJ KSOO  
 The Lone Ranger; WHLB WMFG  
 CJRM-Tin Pan Alley  
 CKY-Talking Drums  
 KFJM-Ed Butler, sports  
 KMA-Sports Review  
 KOIL-George Johnson & his Music  
 KSL-Broadcasters Review  
 WCAL-Music of the Masters  
 WLW-Buster Locke's Orch.  
 WMIN-Ralph Trafficante  
 WNAX-Radio Aces

**6:45 CST 5:45 MST**  
 Jack Berch's Boys; KSCJ

News; KMOX KSL  
 CJRM-Howie Wing  
 CKY-Just An Evening at Home  
 KFJM-Dinner Dancing  
 KMA-Camera Speaks  
 KOIL-Street Reporter  
 WCCO-Baseball Resume  
 WLW-Jimmy James' Orch.  
 WMIN-Dining Out  
 WNAX-Prairie Dream Boys

**7:00 CST 6:00 MST**  
 Vox Pop (Molle Shave); cond.  
 by Parks Johnson & Wallace  
 Butterworth; WMAQ WDAF  
 WHO WOW KOA KSTP WLW  
 (sw-9.53)

Don't You Believe It? (Sensa-  
 tion Cigarettes); WGN

Grand Central Station (Lister-  
 ine); KFAB KRNT KMOX WJR  
 WCCO WBBM KMBC WHAS  
 WHLB (sw-11.83)

Now & Then; Frank Hodek's  
 Orch.; WTCN WMT KMA KOIL  
 KSO

Spotlight Parade; CKX CKY  
 CJRM-Variety Prgm.  
 KFJM-American Family Robinson  
 KFJR-Memory Baseball  
 KSCJ-Peter McGregor  
 KSL-Musical Ad Men  
 WDAY-Johnny Lerum, tr.  
 WDGY-Hillbilly Hi-Jinks  
 WEBC-Variety Bill  
 WHLB-Guess What?  
 WLS-Grant Park Concert  
 WMFG-Frank Smoltz' Orch.  
 WMIN-News; Novelette  
 WNAX-Sammy Liner's Orch.  
 WSM-John Lewis  
 WTMJ-Miller High Life Party

**7:15 CST 6:15 MST**  
 Frank Ferneau's Orch.; WDGY

Guess What?; WDAY WEBC  
 WMFG  
 CJRM-News  
 KFJM-Evening Serenade  
 KSCJ-Talking Drums  
 KSL-Thrills Behind Newsreels  
 WGN-Concert Orch.  
 WHLB-Sweet Syncopation  
 WMIN-Tunes of the Day  
 WSM-Melody Men

**7:30 CST 6:30 MST**  
 Jamboree; Don McNeill, m.c.;  
 Guest Artists; WENR KOIL  
 WTCN

Evansong; CKX

Benny Goodman's Orch.; Guests  
 (Cameo Cigarettes); WJR KSL  
 KRNT WBBM WHLB KMOX  
 WCCO WHAS KSCJ KMBC  
 KFAB KDAL WNAX WMFG  
 (sw-11.83)

Fibber McGee & Molly (John-  
 son's Wax); Donald Novis, tr.;  
 Billy Mills' Orch.; WDAY WSM  
 WEBC WDAF WHO WOW KOA  
 KFJR WTMJ WMAQ KSTP  
 WLW (sw-9.53)

CJRM-Jimmie Allen  
 KFJM-Tex & Rex & Broncho  
 Busters  
 KMA-Markets; Weather; News  
 WDAF-To be announced  
 WMIN-Baseball Game  
 WMT-Do You Want to Be in  
 Radio?

**7:45 CST 6:45 MST**  
 Jamboree; WMT

CJRM-Maestros of Modern Music  
 KFJM-Trading Post  
 KMA-Earl May's Visit  
 WDGY-Frank Dailey's Stop & Go  
 Music

WGN-Tomorrow's Tribune; Sports  
 Celebrity Parade  
 WLB-Handel  
 WMIN-Eventide Echoes

**8:00 CST 7:00 MST**  
 Music All Your Own; KFJR  
 WSM WHO WDAY KSTP WOW  
 WMAQ WDAF WEBC WTMJ  
 (sw-9.53)

Time to Shine; Hal Kemp's  
 Orch.; Guests (Griffin Shoe Pol-  
 ish); KMBC WMFG WJR KFAB  
 KMOX WHAS KRNT KDAL  
 WBBM WCCO WHLB (sw-  
 11.83)

True Detective Mysteries (Lam-  
 bert Co.); WGN WLW

Lois Elliman & Bill Perry, songs;  
 Lew White, organist; KSCJ KSL

Jamboree; KMA KSO WTCN

Evening Serenade; CKX CKY  
 CJRM-The Foursome  
 KFJM-Tex' Broncho Busters  
 KOA-Herbert Fairall, talk  
 WLB-Music  
 WMIN-News; Band Music  
 WNAX-Symphonetta

**8:15 CST 7:15 MST**  
 Music All Your Own; KOA

Baseball Game; WMIN WTCN  
 KFJM-News  
 WGN-Concert Orch.  
 WLB-Weldon Wilbert, French  
 Horn  
 WLW-Steve Merrill, tenor  
 WNAX-Hits & Bits

**8:30 CST 7:30 MST**  
 To be announced; KRNT WJR  
 WNAX KFAB KMBC WMFG  
 WBBM WHLB KSCJ KDAL  
 (sw-11.83)

Jimmie Fidler's Hollywood Gossip  
 (Drene); KOA WHO WOW WLW  
 WDAF WMAQ WTMJ KSTP  
 WSM WEBC KFJR WDAY

For news of Hollywood read "Hol-  
 lywood Showdown" in every issue  
 of Radio Guide.

Felix Knight, tr.; Orch.; WMT  
 KOIL WENR KSO

Luigi Romanelli's Orch.; CKX  
 CKY  
 KFJM-Evening Serenade  
 KMA-Music All Your Own  
 KMOX-One Woman's Opinion  
 KSL-Tribune Salute to Price  
 WCCO-Let's Celebrate  
 WGN-The Northerners  
 WHAS-Here's to You

**8:45 CST 7:45 MST**  
 To be announced; WCCO KMOX  
 Jesse Crawford, organist; KSTP  
 WDAF WMAQ WHO WDAY  
 WOW (sw-9.53)  
 Jesse Crawford, organist; CKY  
 CKX

State of the Nation; Jay Frank-  
 lin, comm.; KSO KMA WEBC  
 WMT WSM WENR

KFYR-To be announced  
 KOA-The Camera Speaks  
 KOIL-Song Treasures  
 WBBM-Arthur Godfrey  
 WLW-Don't You Believe It?  
 WTMJ-Guess Who?

**9:00 CST 8:00 MST**  
 Amos 'n' Andy (Campbell's  
 Soup); WOW WDAF KOA KFI  
 WMAQ WSM WHO WLW KSTP  
 (also see 5 p.m.)

Will McCune's Orch.; WHLB  
 WCCO KFAB WHAS KMBC  
 WNAX KRNT WBBM KSCJ  
 WJR

Dance Orch.; KFJR

Eddie LeBaron's Orch.; (sw-9.53)

Jimmy Dorsey's Orch.; KOIL  
 WGN

News; WMT KMA WDAY CJRM  
 CKY CKX  
 KFJM-Baseball  
 KMOX-The Goldbergs, sketch  
 KSL-Serenade in Song  
 WEBC-Sports; Varieties  
 WENR-Globe Trotter  
 WMFG-Sports Review

**9:15 CST 8:15 MST**  
 George McCall's Screen Scoops  
 (Old Gold Cigarettes); KMBC  
 KSL WBBM KMOX WCCO WJR  
 KFAB WHAS KRNT (also see  
 5:15 p.m.)

For news of Hollywood, read "Hol-  
 lywood Showdown" in every issue  
 of Radio Guide.

Vocal Varieties (Tums); KOA  
 WLW WTMJ WOW (also see  
 5:15 p.m.)

Will McCune's Orch.; KDAL  
 WHLB

Dance Orch.; WEBC WDAY  
 KMA

Lee Shelley's Orch.; KSO WMT

To be announced; CKX CKY  
 CJRM

Sports; KSTP WHO  
 News; WMAQ WNAX  
 KFNF-Nick Lucas  
 KSCJ-Stamp Man  
 WDAF-Easy Aces  
 WENR-Ennio Bolognini's Orch.  
 WGN-Dick Jurgens' Orch.  
 WMFG-Song Time  
 WSM-Harold Johnson  
 WTMJ-Vocal Varieties

**9:30 CST 8:30 MST**  
 Johnny Presents (Philip Morris);  
 Russ Morgan's Orch.; WEBC  
 WSM KFJR KOA WDAY (also see  
 6 p.m.)

Abe Lyman's Orch.; WMAQ (sw-  
 9.53)

Harry Owens' Orch.; KSO WMT

Guy Lombardo's Orch.; KSCJ  
 KRNT WMFG WCCO WHLB  
 KFAB WNAX WJR (sw-6.12)

Lloyd Huntley's Orch.; CKY  
 CKX CJRM

Salute to Cities; WLW

News; KOIL WBBM KMBC  
 WOW  
 KMA-Leo Daeges' Orch.  
 KMOX-Sports  
 KSL-Can't We Be Friends  
 KSTP-True Detective Mysteries  
 WCCO-James Melton, tr.; Orch.  
 WDAF-Let's Celebrate  
 WENR-Earl Hines' Orch.  
 WHAS-Baseball Game  
 WHO-Hits and Encores  
 WLW-Salute to Belvidere, Illinois  
 WTCN-Front Page  
 WTMJ-Dance Orch.

**9:45 CST 8:45 MST**  
 Guy Lombardo's Orch.; KMOX  
 WBBM WCCO WJR

Abe Lyman's Orch.; WOW

CJRM-Wellband and Veysey  
 KMBC-James Melton; Vic Ar-  
 den's Orch.  
 KOIL-Sports  
 KSTP-Music by Cugat  
 WDAF-Reveries  
 WGN-Dick Jurgens' Orch.  
 WHO-The Songfollies  
 WTCN-Baseball Game  
 WTMJ-Today's Events

**10:00 CST 9:00 MST**  
 Richard Humber's Orch.; WMAQ  
 KSTP

Aussa the Arab, drama; KMA  
 KSO

Count Basie's Orchestra; KFAB  
 WBBM WNAX WCCO KMBC  
 KSL (sw-6.12)

Geo. Olser's Orch.; WGN WMT

Familiar Music; CKY CJRM  
 CKX

News; WHO WJR WMFG  
 KFJR-Weather & News  
 KMOX-Travelogue  
 KOA-The Week in Sports  
 KOIL-Sample Time  
 KSCJ-News; Sports; Timetable  
 WDAF-Dance Orch.  
 WDAY-Baseball Game  
 WEBC-News-Tribune Time  
 WENR-Music As You Desire It  
 WHLB-Tribune Time  
 WLW-Paul Sullivan, commentator  
 WOW-Wig Waggin' with Wagner  
 WSM-World in Review  
 WTCN-Baseball Scores  
 WTMJ-Last Word in Sports

**10:15 CST 9:15 MST**  
 Richard Humber's Orch.; WHO  
 WEBC WOW KFJR WSM

Count Basie's Orch.; WNAX WJR  
 KRNT WHLB WMFG KSCJ

Erskine Hawkins' Orch.; WTCN  
 KSO KMA

KMOX-At Your Leisure, interview  
 KOA-Dick Stabile's Orch.  
 KSTP-Night Extra  
 WCCO-Cedric Adams  
 WHAS-News  
 WLW-Burt Farber's Orch.  
 WTMJ-Dance Orch.

**10:30 CST 9:30 MST**  
 Blue Barron's Orch.; WSM KSO  
 KMA KOIL

Johnny Long's Orch.; WJR  
 KSCJ WBBM KFAB KMBC  
 WNAX KRNT WHLB WMFG  
 KSL (sw-6.12)

Anson Weeks' Orch.; WHO  
 WOW KFJR KSTP WMAQ  
 WEBC

Mitchell Ayres' Orch.; CKX CKY  
 CJRM WGN WMT

Dance Orch.; WDAF WHAS  
 KMOX-News  
 WCCO-Rollie Johnson  
 WEBC-Minnesota Arrowhead As-  
 sociation Prgm.  
 WLW-Carl Deacon Moore's Orch.  
 WMIN-Baseball Scoreboard  
 WTCN-Jimmy Grier's Orch.

**10:45 CST 9:45 MST**  
 Blue Barron's Orch.; WTCN

Anson Weeks' Orch.; WENR

Johnny Long's Orch.; KMOX  
 KSL WCCO

Dance Orchestra; WEBC WHLB  
 WMFG  
 KOA-Westernaires  
 WMIN-Swing Session

**11:00 CST 10:00 MST**  
 Dance Orch.; WOW KOIL  
 WSM WENR

Carlos Molina's Orch.; KFAB  
 KRNT WNAX KMOX KSCJ  
 WBBM KSL KMBC WCCO

Bunny Berigan's Orch.; WHO  
 KFJR WDAY WEBC WMAQ  
 KSTP

Dance Orch.; KSO WGN WMT

Donald Gibson, organist; CKY  
 CJRM-News  
 KMA-Earl Gardner's Orch.  
 KSL-Spud Murphy's Orch.  
 WDAF-Nighthawks  
 WLW-Twenty-Four Hour Review  
 WMIN-News; Rhumba Rhythm  
 WTCN-Frank Dailey's Orch.

**11:15 CST 10:15 MST**  
 Bunny Berigan's Orch.; KOA

CJRM-Dance Orch.  
 KSL-News  
 WLW-Ray Pearl's Orch.  
 WMIN-Koly's Swing Orch.  
 WTCN-Bunny Barrigan's Orch.

**11:30 CST 10:30 MST**  
 Irma Glen, organist; WTCN KMA  
 WMAQ WEBC KFJR WDAY  
 WTMJ

Henri Gendron's Orch.; KMOX  
 KRNT KFAB KMBC KSCJ  
 WBBM WNAX KOIL KSL  
 King's Jesters; WSM WHO WOW  
 WENR KOA  
 Vincent Pirro's Orch.; WGN  
 WLW KSTP WMT KSO  
 CJRM-Treasure Chest  
 WCCO-Frank Dailey  
 WDAF-Dance Orch.  
 WHAS-Dream Serenade  
 WMIN-Midnight Reveries

**12:00 CST 11:00 MST**  
 Jimmy Dorsey's Orch.; WGN  
 KSO  
 News; WMIN KMBC WBBM  
 KOA  
 KMOX-Dancing Time  
 KSL-Leon Durant's Orch.  
 KSTP-Dream Ship  
 WLW-Moon River

End of Tuesday Programs



MORNING

7:00 CST 6:00 MST
Breakfast Club; Soloists and
Orch.; News: WEBC KFJR
WDAY WTCN

Richard Maxwell, tr.: (sw-21.5)

News: KOIL WOW
Early Risers: KOHB WHLB
Musical Clock: KMOX WBBM
KFAB-News; Markets
KFJM-Eye Openers
KFNF-Sunrise Music Hour
KMA-Johnny & His Guitar
KSCJ-Ye Town Criers
KSOO-Alarm Clock Ringers
KSTP-Yawn and Stretch
WCCO-Air Almanac
WDGY-Family Altar, Rev. R. G.
Blank

7:15 CST 6:15 MST
Montana Slim, songs; News:
KDAL (sw-21.52)

Person to Person: (sw-21.5)

News: WMT WLW KFJM WLS
WNAX WCCO
KFAB-Morning Round-up
KMA-Weather & News
KMOX-Travelogue
KOA-Mother Randall & Blue Rib-
bon Melodies
KOIL-Kay Carman's Kapers
KSOO-Sunrise Serenade
KSTP-Morning Newspaper-Air
WDGY-Livestock Reporter
WHO-Hardware News
WMFG-Morning Meditations
WOW-Omar

7:30 CST 6:30 MST
Joyce Jordan, Girl Interne,
sketch (Calox Tooth Powder &
Solidified Alboline): WBBM

Al & Lee Reiser, piano duo;
News: (sw-21.5)

Fiddler's Fancy: KDAL (sw-
21.51)

Good Morning: KOA WMFG
WHLB

News: KSOO WAAW
Musical Clock: WMT WOW KOIL
CKY-Rise 'n' Shine
KFJM-Cuckoo Clock Prgm.
KFNF-Morning Worship
KMA-Morning Watch
KMOX-Ozark Varieties
KSTP-Ken Carpenter
WCCO-Musical Chimes
WDGY-Risers Rhythms
WHO-Williams Brothers Quartet
WLB-Musical
WLS-To be announced
WLW-Gospel Singer
WMAQ-Whistler & His Dog
WMIN-Muffins & Music
WNAX-George German
WTCN-Northland Herald

7:45 CST 6:45 MST
Bachelor's Children (Old Dutch
Cleanser): KMOX KRNT KFAB

KFNF-News & Sales
KMA-Master Melody Boy
KSOO-Musical Clock
WBBM-Linda's First Love
WDGY-The Modern Trend
WEBC-Morning Musicales
WHO-News
WLS-Boys from Virginia
WLW-Hollywood News Girl
WMAQ-A Step Ahead with Nor-
man Ross
WNAX-Radio Aces

8:00 CST 7:00 MST
Just Neighbors: KSO WLS

Mrs. Wiggs of the Cabbage Patch,
sketch (Old English Wax):
WMAQ

Pretty Kitty Kelly, sketch (Won-
der Bread): KSCJ WCCO WBBM
KMOX KRNT

Coffee Pot Inn: WOW WHO
KFJR WNAX
News: CKX KOA
Musical Clock: WTCN WEBC
WMFG

CKY-News & Weather
KFAB-Time 'n' Tunes
KFJM-Markets
KFNF-Today at Eight
KMA-Forest Rangers
KOIL-Mayer's Melody Memories
KSTP-Good Morning Hour
KWYO-Sunrise Strings
WDAY-Time to Shine
WDGY-Morning Musicales
WGN-Martha Crane & Helen
Joyce

WHLB-The Clockwatchers
WLW-Hymns of All Churches
WMIN-News: At Your Service
8:15 CST 7:15 MST
John's Other Wife, sketch (Louis
Philippe): WMAQ

Jerry Sears' Orch.: KSO KMA
KOIL

Myrt & Marge, sketch (Super
Suds): WBBM WCCO KFAB
KMOX WNAX

John Metcalf's Choir Left:
WDGY

News: KFJM WLS
CKX-Wake Up & Sing
CKY-Rise 'n' Shine
KFNF-Tree Planters
KFJR-To be announced
KOA-Wonder Melodies
KSTP-Harmony Parade
KWYO-Just About Time
WCCO-Divine Service
WDAY-Time Signal Prgm.
WEBC-Mirror of Fashion
WHO-Fruit Reporter
WLW-Myrt & Marge, sketch
WMFG-Stock Quotations
WOW-Betty Crocker

8:30 CST 7:30 MST
Josh Higgins of Finchville: WDAY
WTCN KOIL KMA

Hilltop House, sketch (Palomive
Soap): WCCO KFAB KMOX
WBBM WNAX

Just Plain Bill, sketch (Koly-
nos): WMAQ

Walter Blaufuss' Orch.: KSTP
Manhattans: WMT WGN

Grandma Travels: WHLB WEBC
WMFG
News: KWYO WDGY
KFJM-Morning Devotional
KFNF-Nurseryman
KOA-Sportsman's Paradise
KSOO-News; Grain Quotations
WAAW-Markets
WHO-Those Happy Gilmans
WLS-The Noveldeons
WLW-Hilltop House, sketch
WMIN-Breakfast Bell
WOW-Aunt Sally

8:45 CST 7:45 MST
Oxydol's Own Ma Perkins, sketch:
WLS

Stepmother, sketch (Colgate):
WCCO KMOX WBBM

The Woman in White, sketch
(Pillsbury): WMAQ WEBC WHO
KSTP WOW

Popular Waltzes: KSOO KOA
KFJR WTCN WMT KOIL (sw-
15.21)

Earl Lawrence, bar.: WGN

Markets: KFJM CKX
KDYL-Magic Hour
KFAB-News
KFNF-Billie Jean & Bob
KMA-Ma Perkins, sketch
KOBH-Echoes of the Console
KWYO-Organ Melodies
WDAY-To be announced
WDGY-Stock Market Reports
WHLB-Radio Showcase
WLW-Betty & Bob
WMFG-Morning Song Time
WNAX-Prairie Dream Boys

9:00 CST 8:00 MST
David Harum, sketch (Bab-O):
WHO WOW WMAQ KSTP

Originalities: WTCN

The Story of Mary Marlin, sketch
(Ivory Flakes): WLS

Buckeye Four: WDGY
Houseboat Hannah, sketch:
WEBC WHLB

CJRM-Bulletin Board
CKX-Wake Up & Sing
CKY-Good Morning Neighbor
KFAB-Morning Reveries
KFJM-Salon Silhouettes
KFNF-Headliners
KFJR-Markets & Top o' the Dial
KMA-S. O. S. Club Prgm.
KMOX-Music Man & Tell a Story
Lady

KOA-Home Service
KOIL-Lady Courageous
KSOO-Ranch Boys
KWYO-Morning Devotional
WBBM-The Heart of Julia Blake
WCCO-Ma Perkins
WDAY-Bargain Specials; King of
the Kitchen
WGN-Get Thin to Music
WLB-Music
WLW-The Goldbergs, sketch
WMFG-Houseboat Hannah
WMIN-News; Musical Chimes
WMT-News
WNAX-Hymns of All Churches

9:15 CST 8:15 MST
Vic & Sade, sketch (Crisco):
WLW WLS

Lorenzo Jones, sketch (Phillips):
WOW WMAQ WHO KSTP

Breen & de Rose: KSO WMT
KOA

Scattergood Baines, sketch (Wrig-
ley's Gum): WNAX KFAB

Bachelor's Children, sketch (Cud-
ahy Packing Co.): WGN

Amer. Family Robinson: WHLB
WMFG

CKX-Bands of the Salvation
Army
KFNF-Paul & Irving
KFJR-Hymns of All Churches
KMA-Homemakers' Chat
KMOX-Magic Kitchen
KOIL-Polly the Shopper
KSCJ-Front Page Drama
KSOO-Woman's World
KWYO-Cub Reporters
WBBM-Editor's Daughter, sketch
WCCO-Bachelor's Children
WDGY-Hollywood Brevities
WEBC-Woman's Hour; News
WMIN-Song Stylist
WTCN-Something in the Air

9:30 CST 8:30 MST
Pepper Young's Family, sketch
(Cammy Soap): WLS

Big Sister, sketch (Rinso):
KFAB WBBM KRNT WCCO
WNAX KMOX KDAL

Get Thin to Music: KOIL KSO
WDGY

CKX-Markets; What's in the Air
CKY-Dance Tunes
KFJM-Household Hour
KFNF-Good Morning, Neighbor
KFJR-Betty & Bob
KOA-Your Music & Mine
KSCJ-News; Timetable
KSOO-Aristocrats
KSTP-Musical
KWYO-Dance Diversions
WAAW-Markets
WCAL-College Bulletin
WDAY-Grandma Travels
WGN-Don Pedro's Magic Violin
WHLB-Please Play
WHO-Pete's Mountaineers
WLW-Short, Short Story
WLW-Hal Tate, Radio Tatler
WMFG-News
WMIN-Milady's Music Box
WMT-Gospel Baritone
WTCN-Around the Town

9:45 CST 8:45 MST
Kitty Keene, Inc., sketch (Dreft):
KSTP WHO WOW WDAY KOA
KFJR

Aunt Jenny's Stories (Spry):
KRNT WBBM WCCO KMOX
KFAB KDAL WNAX

Road of Life, sketch (Chipso):
WMAQ WLW

Viennese Ensemble: WEBC KOIL
WTCN WMT

Getting the Most Out of Life,
Dr. Wm. L. Stidger (Standard
Brands): CKY CKX

KFJM-Markets
KMA-Pals of the Prairie
KSCJ-Community House
KSOO-Book Reading Time
WCAL-Morning Devotion
WDGY-A Woman's World
WGN-Painted Dreams
WMFG-Prunes & Praises
WMIN-Gospel Singer

9:00 CST 8:00 MST
Mary Margaret McBride, column-
ist (La France & Satina): KSCJ
KMOX WBBM WCCO KRNT
KFAB

Dan Harding's Wife, sketch (Nat'l
Biscuit Co.): WMAQ

The Balladeer: WMT

Ernest Coulton, songs: CKX

Township No. 52: WMFG WHLB
WEBC
CKY-British Dance Bands
KFJM-Household Hour
KFNF-Cornfield Hawaiians
KFJR-Markets; Weather
KMA-Weather; Markets; News
KOA-Weils of Music
KOIL-News; Weather
KSOO-Grain Quotations; Mid-
Morning Newscast
KSTP-The Daily
KWYO-Polish Varieties
WAAW-News
WDAY-Hometown Reporter
WDGY-Hometown Trend
WGN-Manhattan Mother, sketch
WHO-The Goldbergs, sketch
WLS-Boys from Virginia
WLW-The Editor's Daughter
WMIN-News; World Bookman
WNAX-Devotional Service
WOW-Betty & Bob
WTCN-Tunes of the Day

9:15 CST 8:15 MST
Irene Beasley, R. F. D. No. 1:
KSCJ WHLB KRNT WMFG

The O'Neills, sketch (Ivory
Soap): WMAQ WOW KOA WLW

Kidoodlers: KOIL WTCN WEBC
CKX

Houseboat Hannah: WHO KMOX
CKY-Melody Time
KFAB-Weather; Markets
KFJM-News
KFNF-Gretta, song stylist

KFYR-News: Camera Club
KMA-Earl May's Visit
KSOO-Baker's Variety Prgm.
KSTP-Dan Harding's Wife, sketch
KWYO-Sketches in Melody
WAAW-Markets
WBBM-Voice of Romance
WCCO-Judy & Jane
WDAY-Military Band Prgm.
WDGY-Variety Prgm.
WGN-To be announced
WLS-Organ Concert
WMIN-Bulletin Board
WMT-Bits of Everything
WNAX-Kitty Keene

10:30 CST 9:30 MST
Nat'l Farm & Home Hour: KFJR
WDAY KSOO WMAQ KOA KSO
WBC WTCN KMA

Speakers: H. L. Banklage,
Mabel Milhan, home demon-
stration agent, and Prof. A. V.
Krewatch.

Romance of Helen Trent, sketch
(Edna Wallace Hopper): WBBM
KRNT KFAB KMOX

Time for Thought: KSTP
The title of Rev. Gondret's
discourse is "Deeds Versus
Creeds."

News: WGN WDGY
Stock Quotations: WMFG WHLB
CKX-Farmer's Hour
KCY-Pianograms
KFJM-Old Favorites
KFNF-Frank Field
KOIL-Modern Moods
KSCJ-Women's Review
KWYO-Number Please
WCCO-Those Happy Gilmans
WHO-Myrt & Marge
WLB-Carpenter
WLS-Evelyn, the Little Maid
WLW-News; River; Weather,
Livestock
WMIN-Mid-Morning Concert
WNAX-Radio Aces
WOW-Pre'tv Kitty Kelly, sketch

10:45 CST 9:45 MST
Dorothy Crandall, pianist: KSTP

Our Gal Sunday, sketch (An-
acin): WBBM KRNT KMOX
KFAB

Nat'l Farm & Home Hour: WLW

Songs by Jean Haig: CKX

CKY-Tropical Moods
KFNF-Request Hymns
KSCJ-Want-Ad Rambles; Round-
up
WCCO-Grandma Travels
WDGY-Markets
WGN-Musical Mail Box
WHLB-Concert Gems
WHO-Hilltop House, sketch
WLB-Adventures in a Perambu-
lator
WLS-Short, Short Stories
WMFG-Monitor News
WMT-Orrin Weir's Orch.
WNAX-Happy Jack's Old Timers
WOW-Judy & Jane, sketch

11:00 CST 10:00 MST
Pappy Cheshire's Hillbillies:
KDAL KRNT KCSJ

The Goldbergs, sketch (Oxydol):
WBBM WCCO KDAL WNAX
WHLB WMFG

Jean Ellington, songs: (sw-15.33)

The Happy Gang: CKX

CJRM-Radio Kitchen of the Air
CKY-Backstage Wife
KFAB-Songs of the Good Old
Days
KFJM-Music of the Masters
KFNF-Weather; Markets; News
KMOX-Ma Perkins, sketch
KOIL-Memory Lane
KSCJ-Crop Bulletin
KSTP-Household Forum
KWYO-News Flashes
WAAW-Markets
WDGY-Charles Sengir
WGN-Luncheon Music
WHO-Dan Harding's Wife, sketch
WLB-Lecture
WLS-Melody Roundup
WMIN-News; Here Comes the
Band
WMT-Tom Owens' Cowboys
WOW-In the Music Room

11:15 CST 10:15 MST
Vic & Sade, sketch (Crisco):
KDAL WNAX WBBM KMOX
WCCO WMFG WHLB

Words & Music: KSTP (sw-15.33)

Between the Bookends: WDGY
WMT

Vic & Sade: WHO WOW
CKY-Old Refrains
KFAB-Roy, Lonnie and John
KFJM-L. T.'s Band
KFNF-Zonna Field
KOIL-Waltz Time
KSCJ-Cub Reporter
KWYO-Varieties
WAAW-Markets
WLS-Fruit Vegetable, Butter &
Egg Markets; News

11:30 CST 10:30 MST
Road of Life, sketch (Chipso):
WBBM KMOX

Rutgers Homemakers Forum:
WDGY

Mother-in-Law, sketch: KOIL

Street Scene: CKX

Houseboat Hannah: WOW WCCO
Foreign Music: WHLB WMFG
CKY-Musical Comedy Highlights
KFAB-Dinner Call
KFNF-Lullaby Lester
KFJR-Markets & Police Bulletins
KMA-Dustin' the Fiddle
KOA-Radio Budget Shop
KSCJ-Farm Flash; News
KSOO-Markets; Weather; News
KSTP-Singin' Sam
KWYO-Household Hour
WDAY-Man on the Street
WEBC-Varieties; Sally Service
WGN-Markets; Midday Service
WHO-Caroline's Golden Store
WLB-Musical Prem.

WLS-Dinnerbell Prgm. from In-
diana State Fair
WLW-Markets; News
WMAQ-Fort Pearson, news
WMIN-Take It Easy
WMT-Sweet & Swing
WNAX-Grandma Travels
WTCN-Whoopee John

11:45 CST 10:45 MST
Edward MacHugh, Gospel Singer
(Ivory Soap): WBBM KMOX
WCCO

Judy & Yanny: KOIL WEBC
KSO WDAY WTCN

Those Happy Gilmans, comedy
sketch (Corn-Kix): WLW WMAQ

Hi Boys: (sw-15.33)

News: WMT WDGY KOA CKX
KFAB-Grandma Travels
KFJM-Markets
KFNF-Alfalfa John
KFJR-The Goldbergs, sketch
KMA-Dustin' the Fiddle
KSCJ-Stars Over Hollywood
KSTP-News
WHO-Markets & Weather
WLS-Dinner Bell Prgm.
WNAX-Voice of the Farm
WOW-The Goldbergs, sketch

12:00 CST 11:00 MST
Betty & Bob, sketch (Gold
Medal): KSTP WMAQ KOA WHO
(sw-15.33)

Vivian della Chiesa, sop.; Orch.:
KSTP WTCN

Chattanooga Frolic: KSCJ WCCO

Big Sister, sketch: CKY CKX

News: KFAB WAAW WMIN
KFJM-Slim Thomson's Band
KFNF-Farm Sales & News
KMA-Weather & Markets
KMOX-Singin' Sam
KOIL-Those Happy Gilmans
KSOO-Jack Marlow, songs
KWYO-Devotional Service
WBBM-Manhattan Mother, sketch
WDGY-Happy Harvesters
WDGY-Farm Prgm.
WEBC-Bulletin Board
WGN-Harold Turner, pianist
WHLB-Luncheon Melodies
WLB-Musical Prgm.
WLW-Linda's First Love
WMFG-Noonday Revue
WMT-Cedar Valley Hillbillies
WNAX-Farm & Home
WOW-Firestone Prgm.

12:15 CST 11:15 MST
Let's Talk It Over: WTCN

Chattanooga Frolic: KMOX

Arnold Grimm's Daughter, sketch
(Gold Medal): WMAQ WLW KOA
KSTP

As You Like It: WGN

News: KFJM KOIL WMFG
Kitty Keene, Inc., WCCO KMOX
CKX-Musical Prgm.
CKY-On the Mall
KFAB-Markets
KFNF-Mohawk Boys
KFJR-To be announced
KMA-The Harvesters
KSCJ-Voice of the People
KSOO-Farm Specials
WBBM-Man on the Street
WDAY-Voice of the Farm
WDGY-Farm Bureau News
WHO-Melodious Favorites
WLS-Cornbelt Gossip
WMIN-Noon-day Jamboree
WMT-Question Man. Voice of
Iowa
WNAX-News & Markets
WOW-Midday Melodies

12:30 CST 11:30 MST
Opera Series: KDAL KSCJ
(sw-15.27)

Moussorgsky's "The Fair of
Sore schynal" will be heard.
The music detail for this program
may be found on page 7 this week.

Swingtime Trio: KSO KSOO
WTCN (sw-15.33)

Ma Perkins, sketch: CKX CKY

KFAB-Tommy Watson, banjo
KFJD-Dorothy J. Norris
KFJM-Puzzle Prem.
KMA-Mickey Gibbins, songs
KMOX-Judy & Jane
KOIL-The Friendly Advisor
KWYO-News Flashes
WAAW-Market Close & Summary
WCCO-Betty & Bob
WGN-Afternoon Melodies
WLB-Art Gallery

(Continued on Next Page)

WEDNESDAY
September 7

Waltz Favorites: KOIL

Valiant Lady, sketch (Gold
Medal): WMAQ KSTP WLW KOA
(sw-15.33)

News: WOW WHO WDAY
Man on the Street: WEBC
WMFG WHLB
CKY-Songs of the West
CKY-Eb & Zeb, sketch
KFAB-State Fair Prgm.
KFJD-Farm Flashes
KFJM-Olaf Roisen's Orch.
KFNF-Henry Field
KFJR-Firestone Prgm.
KMA-Weather & News
KMOX-Linda's First Love
KSOO-Voice of the Farm
KWYO-House of Peter MacGregor
WBBM-Kitty Keene, Inc.
WCCO-First Edition
WDGY-Livestock Reporter
WGN-June Baker, home manage-
ment
WLB-Farm Prgm.
WLS-Voice of the Feed-Lot
WMT-Tune Time
WNAX-Sunny Syncopators
WTCN-Three Strings

12:45 CST 11:45 MST
Betty Crocker (Gold Medal):
WHO KOA WMAQ KSTP

Opera Series: KRNT WMFG

Waltz Favorites: KSO

Judy & Jane: WDAY WEBC
CKX-Market Quotations
CKY-News & Messages
KFAB-Man on the Street
KFJD-J. G. Hutton
KFJR-Grandma Travels
KMA-Earl May
KMOX-The Editor's Daughter
KSOO-News
KWYO-Musical Newsy
WBBM-Houseboat Hannah
WCCO-Voice of the Farm
WDGY-Hank & Martha; Grain
Markets
WGN-Hits of Today
WHLB-Salon Silhouettes
WLS-Listeners' Mike
WLW-Kitty Keene, Inc., sketch
WMIN-Accordiana
WMT-Joe Doakes; Niagara Trip
WNAX-D. B. Gurney
WOW-Foster May, Man on the
Street
WTCN-Front Page

1:00 CST 12:00 MST
Story of Mary Marlin, sketch
(Ivory Flakes): WLW KOA WHO
KFJR KSTP WEBC WDAY
WOW WMAQ

Opera Series: KSCJ WHLB
WMFG

Piano Recital: KSOO KOIL

Marriage License Romances:
WMT KSO WGN

Story of Mary Marlin: CKX CKY

KFAB-Tonic Tunes
KFJD-Chimes Concert
KFJM-Hit of the Day
KFNF-Grab Bag Show
KMA-Country Home Time; Mus-
ical Varieties
KMOX-Voice of the Farm
KWYO-Hammond Organ
WBBM-Aeolian Ensemble
WCCO-Day Dreams
WDGY-Slim Jim
WLB-Musical Varieties
WLS-Homemakers' Hour
WMIN-News; Orchestra
WNAX-Petroleum Parade
WTCN-Curbstone Question-Air

1:15 CST 12:15 MST
Opera Series: KRNT KSCJ KDAL
WHLB WMFG

Oxydol's Own Ma Perkins, sketch:
WOW WDAY KSTP WHO WEBC
WMAQ KFJR KOA WLW

Swingtime Trio: KSO KSOO
WTCN (sw-15.33)

Ma Perkins, sketch: CKX CKY

KFAB-Tommy Watson, banjo
KFJD-Dorothy J. Norris
KFJM-Puzzle Prem.
KMA-Mickey Gibbins, songs
KMOX-Judy & Jane
KOIL-The Friendly Advisor
KWYO-News Flashes
WAAW-Market Close & Summary
WCCO-Betty & Bob
WGN-Afternoon Melodies
WLB-Art Gallery

(Continued on Next Page)



# WEDNESDAY

## September 7

(1:15 p.m. Continued)

WMIN-Gypsy Strings  
WMT-Frank Voelker, organist  
**1:30 CST 12:30 MST**  
Evelyn Tyner, songs: KDAL  
KSCJ KRNT WHLB WMFG  
(sw-15.27)

Pepper Young's Family, sketch  
(Camay Soap): KFYP WEBC  
WDAY WMAQ WLW WOW KOA  
KSTP WHO

Maurice Spitalny's Orch.: KOIL  
KSO KSOO WTCN KMA (sw-  
15.33)

Harold Stokes' Orch.: WDGW  
WGN

Pepper Young's Family, sketch:  
CKY CKX

News: KFNF WMT WLS  
KFAB-Songs Sacred  
KFYD-Kathryn Webster  
KFJM-Request Prem  
KMOX-Baseball Game  
KWYO-Sons of the Pioneers  
WBBM-Pat Flanagan  
WCCO-Julia Blake  
WLB-Mozart Concertante  
WMIN-Design for Meedy  
WNAX-Songs of Jimmy Morgan  
**1:45 CST 12:45 MST**  
Maurice Spitalny's Orch.: WMT  
WLS

Lebrun Sisters, trio: KSCJ KDAL  
KRNT (sw-15.27)

The Guiding Light, sketch (White  
Napha): WDAY WHO WEBC  
KFYR WMAQ KSTP KSOO WLW  
WOW KOA (sw-15.33)

The Guiding Light: CKX CKY

Judy & Jane: WNAX WHLB  
WMFG  
CJRM-Musical Barometer  
KFAB-News & Markets  
KFYD-Housekeepers' Chats  
KFNF-Your Pets  
KWYO-News; Markets & Farm  
Flashes  
WBBM-Meet the Missus  
WCCO-Markets  
WDGY-Health Talk, Dr. Dyblie  
WGN-Leadoff Man

**2:00 CST 1:00 MST**  
Backstage Wife, sketch (Dr.  
Lyons): WOW WMAQ WHO KOA  
KSTP

Club Matinee: WENR KOIL  
KSOO KSO WMT WTCN

At the Music Counter: KDAL  
KSCJ KRNT (sw-15.27)

Club Matinee: CKY CKX

Baseball: White Sox vs. St.  
Louis: WGN WBBM  
Stock Quotations: WHLB WMFG  
Vic & Sade, sketch: KFYP  
WDAY  
KFAB-Cornhusker Jamboree  
KFNF-Kitchen Klatter  
KMA-Organ Melodies  
KWYO-Music Album  
WAAW-News  
WCCO-Ladies First  
WDGY-AI Odegaard's Orch.  
WEBC-Stock Quotation, After-  
noon Interlude; News  
WLW-Dan Harding's Wife, sketch  
WMIN-News; Music Hall  
WNAX-Melody Styles

**2:15 CST 1:15 MST**  
Stella Dallas, sketch (Milk of  
Magnesia): WMAQ KSTP WHO  
KOA WOW

Club Matinee: WEBC

At the Music Counter: WMFG  
WHLB WCCO

KFJM-Ma Perkins, sketch  
KFNF-Studio Prgm.  
KFYR-Markets, Weather; News  
KMA-Paint Boys  
WDGY-Three Russian Steppes  
WLW-Midstream, drama  
WNAX-Betty Lane's Southerners  
**2:30 CST 1:30 MST**  
Symphonettes: WHLB KSCJ  
KRNT WMFG (sw-15.27)

Club Matinee: KFYP KSO WMT  
WENR KOIL KSOO KMA

Life Can Be Beautiful, sketch  
(Ivory Soap): WMAQ WOW  
WHO

CKY-Broadcast Bulletin  
KFJM-Floyd Johnson's Orch.  
KFNF-Helen Fischer  
KWYO-Pacific Paradise  
WCCO-Front Page Parade  
WDGY-Gems of Melody  
WLW-Heart of Julia Blake  
WNAX-Happy Jack's Old Timers

**2:45 CST 1:45 MST**  
Leon Goldman, violinist: KSCJ  
WMFG WHLB WCCO (sw-15.27)

Girl Alone, sketch: WMAQ WOW  
KSTP

This English: CKY CKX

The Hatterfields: WDGW WLW

KFNF-Gospel Singer  
KOA-Dan Harding's Wife  
KWYO-Monitor News  
WHO-Agricultural Prgm.  
WMIN-Baseball Game  
WNAX-Ma Perkins, sketch  
**3:00 CST 2:00 MST**  
Castillians: WHLB WMFG KSCJ  
KDAL WCCO

Neighbor Nell, philosophy; Or-  
ganist: WLW WEBC WTCN  
WENR

To be announced: WDGW

Who Sang It?: WMAQ

Baseball Game: KFAB WMT  
KMA WNAX  
CKX-Continental Varieties  
CKY-George Hall's Dance Hall  
KFJM-Baseball Scores  
KFNF-Variety Revue  
KFYR-News; Aunt Sammy  
KOA-Judy & Jane  
KOIL-Top Tunes  
KSOO-News  
KSTP-Woman's Page  
KWYO-Better Vision  
WDAY-Tea Time Tunes  
WHO-Rural Women's Chorus  
WLW-Houseboat Hannah  
WOW-Police Bulletins  
**3:15 CST 2:15 MST**  
Don Winslow of the Navy,  
sketch: WDAY KFYP KSOO  
KSO WTCN

Silhouettes of the West: WENR

Denver Darling' Trail Blazers:  
KOIL

The Backwoods Breakdown: CKY  
CKX

KFJM-News  
KMOX-Dope from the Dugout  
KOA-Heart of Julia Blake  
KSTP-Daily Features  
KWYO-This Rhythmic Age  
WEBC-Duluth Church Council  
WHO-Judy & Jane, sketch  
WLW-Charlie's Singing School  
WOW-Markets  
**3:30 CST 2:30 MST**  
Chas. Sears, trn.: KSO WENR  
KOIL KSOO WTCN

March of Games: WHLB WMFG  
KSCJ KDAL WCCO

Your Family & Mine, sketch  
(Sealtest): WMAQ WOW (sw-  
9.53)

Gloom Chasers: CKX CKY WLW

News: WAAW WHO  
KFJM-Singing Strings  
KFNF-Spec, Etty & Bill  
KFYR-To be announced  
KMOX-Let's Compare Notes;  
Baseball Game  
KOA-For Milady  
KSTP-Everybody's Problem  
KWYO-Organ Treasures  
WDAY-Rudy Sten's Cowboys  
WDGY-Hillbilly Hi-Jinks  
**3:45 CST 2:45 MST**  
Exploring Space: WMFG KSCJ  
WHLB WCCO KDAL

Little Orphan Annie: (sw-9.53)

Rakov's Orch.: WDAY KOIL  
WENR WEBC KFYP WTCN  
Happy Jack, songs: KOA KSTP  
WMAQ

Johnson Family: WDGW

CKX-Monitor Views the News  
CKY-Closing Stock Quotations  
KFNF-Woman's Page  
KSOO-Powder River Swing  
WHO-Tall Corn Parade  
WLW-Man of Mars  
WOW-News  
**4:00 CST 3:00 MST**  
Bobby Hayes' Orch.: KSOO  
WTCN WENR WLW KMA

News; Enoch Light's Orch.:  
KSCJ WBBM KDAL WCCO  
KOIL

Jesse Crawford, organist: KFYP  
KSTP WEBC WDAY WOW  
WMAQ KOA WHO (sw-9.53)

Salade Russe: CKX CKY

News: WHLB WMFG  
KFJM-Baseball Scores  
KFNF-Gospel Singer  
KWYO-Matinee Melodies  
WDGY-Gertrude Lewis  
WGN-Bill Anson  
**4:15 CST 3:15 MST**  
Enoch Light's Orch.: KOIL  
WMFG WHLB

Malcolm Claire: News: KFYP  
WEBC KOA WMAQ

# Good Listening for Wednesday

Further details and stations which will broadcast these programs may be found in the adjacent program columns at the time hereunder indicated

## MORNING

**10:30 CST (9:30 MST) National Farm and Home Hour.**

## AFTERNOON

**12:30 CST (11:30 MST) Opera Series.**  
**5:30 CST (4:30 MST) Living History.**

## NIGHT

**6:00 CST (5:00 MST) Gang Busters.**  
**6:00 CST (5:00 MST) One Man's Family.**  
**6:30 CST (5:30 MST) Paul Whiteman.**  
**6:30 CST (5:30 MST) Tommy Dorsey.**  
**7:00 CST (6:00 MST) Town Hall Summer Show.**  
**8:00 CST (7:00 MST) Kay Kyser.**  
**8:30 CST (7:30 MST) Edgar A. Guest.**  
**9:30 CST (8:30 MST) Paul Whiteman.**

Frank Ferneau's Orchestra: WGN

News: WDAY WENR  
KFJM-Romantic Rhythms  
KFNF-Home Folks, drama  
KSTP-Movie Parade  
WBBM-Chicago Hour  
WDGY-Jitterbug Jamboree  
WHO-Baseball Time  
WLW-To be announced  
WOW-Dan Harding's Wife, sketch  
WSM-Talk by Mrs. W. J. Cox  
WTCN-Bobby Hayes  
**4:30 CST 3:30 MST**  
Chesterfield Daily Sports Column;  
Paul Douglas: WOW KSTP WLW  
WEBC WENR KSO (sw-9.53)

Today with Bob Trout: WCCO  
KSCJ KDAL KOIL (sw-11.83)

Germany Salutes Canada: CKY

Alma Kitchell, contr.: WDAY  
WMAQ KSOO KFYP WTCN

KFNF-Studio Prgm.  
KOA-Strolling Songster  
KWYO-Musings  
WAAW-News  
WBBM-Piano Parade  
WDGY-Varieties  
WGN-Armchair Melodies  
WHLB-Devolational Services  
WLB-Bee Sonata  
WMFG-Children's Hour  
**4:45 CST 3:45 MST**  
Lum & Abner, comedy sketch  
(Postum): WBBM KFAB (sw-  
11.83) (also see 9:15 p.m.)  
Pictures of this team may be found  
on pages 10 and 11.

Dinner Concert: KSO KOIL  
WDAY KSOO WENR WEBC  
WTCN KFYP

Lowell Thomas, commentator  
(Sun Oil): WLW

Nola Day, songs: WOW (sw-  
9.53)

Summary of Hines Trial: KOIL  
WDGY

KFJM-Western Melodies  
KOA-Howie Wing  
KSCJ-Ma Perkins  
KSTP-Goodwill Glimpses  
WGN-Little Orphan Annie  
WMAQ-Do You Like Music?

**5:00 CST 4:00 MST**  
Amos 'n' Andy, sketch (Camp-  
bell's Soup): (sw-9.53) (also at  
9 p.m.)

Easy Aces, sketch (Anacin);  
Jane Ace: KSO KOIL WENR  
WMT WTCN KOA

Don Winslow of the Navy,  
sketch (Krispies): WMAQ WLW  
WOW

Ray Heatherton, songs: KSCJ  
WHLB WMFG KSL (sw-11.83)

Cavaliers: CKX

KFAB-Swing Your Partner  
KFJM-Baseball Scores  
KFNF-Cub Reporters  
KFYR-Hits & Bits  
KMA-Warren Hart's Orch.  
KSOO-The Skyride  
KSTP-Gentlemen of Rhythm  
KWYO-Guess Contest  
WBBM-John Harrington, sports  
WCCO-Livestocks  
WDAY-Little German Band  
WDGY-Mood Music  
WEBC-Twilight Review  
WGN-Dance Orch.  
WHO-State Fair News  
WLB-Reading

WMIN-News; Hollywood Brevities  
WNAX-Transcribed Prgm.  
**5:15 CST 4:15 MST**  
Adrian Rollini's Orch.: KSTP  
WHO KFYP WEBC (sw-9.53)

Mr. Keen, Tracer of Lost Per-  
sons, drama (American Home  
Products): WMT KOA WENR  
KOIL WTCN KSO

Marion Carley, pianist: KSCJ  
KFAB WCCO KRNT (sw-11.83)

News: CKY KFNF CKX  
KFJM-Birthday Bells  
KMA-Sunshine Tim  
KMOX-Grand Stand Managers  
WBBM-We, the Wives  
WDAY-Red Cross Prgm.  
WGN-Dinner Music  
WHLB-Prelude to Evening  
WLW-Sports  
WMAQ-To be announced  
WMFG-Twilight Time  
WMIN-Hollywood Brevities  
WNAX-Old Home Revue  
WOW-Jangles  
**5:30 CST 4:30 MST**  
Living History, drama: KSCJ  
WBBM KRNT KFAB KMOX  
WMFG WHLB WCCO (sw-11.83)

Naval warfare and the Hart-  
ford Convention will be the  
subjects to be dramatized. The  
Hartford Convention was called  
in New England in 1814 by  
prominent members of the  
peace party who objected to  
the vigorous prosecution of the  
war with England, and wanted  
to diminish the control of  
Congress over questions of war  
and peace.  
Turn to page 2 for more detail.

Ennio Bolognini's Orch.: WHO  
WENR KOA

Ralph Blaine, trn.: KSOO KFYP  
WMT

Organ Recital: CKX

News: WDGW WTCN  
Lone Ranger: KFYM KOIL  
Jerry of the Circus: KSTP  
WEBC

CKY-Adv. of Jimmie Allen  
KFNF-Hollywood Column  
KMA-Organ Melodies  
KWYO-Band & News Bulletin  
WDAY-Old Timers  
WGN-Sports Review  
WLW-Let's Celebrate  
WMAQ-Fort Pearson, News  
WMIN-Sweet Music  
WOW-Musical Prgm.  
WVL-County Courier

**5:45 CST 4:45 MST**  
Doris Rhodes, songs: KSCJ  
KRNT WCCO WHLB KMOX  
KFAB WBBM (sw-11.83)

Science on the March: KSOO  
KFYP WENR WTCN WDAY

Subject: "Without Benefit of  
Backbones" (about creatures  
with no backs).  
News: WHO WOW KSTP  
CKY-Singing Stars  
KFNF-Marion Hilding  
KMA-The Arcadians  
KOA-Sammy Watkins' Orch.  
KWYO-Hollywood Brevities  
WDGY-Sports Editor  
WEBC-Twilight Review  
WGN-Dukes & Their Duchess  
WLB-Children's Programs  
WLW-Paul Sullivan, news  
WMAQ-Let's Celebrate  
WMFG-Twilight Time  
WMIN-Hearth and Home  
WMT-Sports; News  
WNAX-News; Sports

## NIGHT

**6:00 CST 5:00 MST**  
One Man's Family, serial drama  
(Tenderleaf Tea); Kathleen Wil-  
son: WHO WLW KOA WDAF  
WMAQ WTMJ WEBC KSTP  
WOW WSM (also see Sun,  
Prgms. at 10:30 p.m.)

Roy Shield's Revue: KFYP  
KSO KOIL

Gang Busters, drama (Colgate):  
KMBC KMOX WHAS KFAB  
KRNT WBBM KRNT WCCO  
KSCJ WJR (sw-11.83) (also see  
10 p.m.)  
The second episode of the  
case of Joe Ashley and his gang  
will be presented.

Roy Shield's Revue: CKX

Musical Steeplechase: WDGW  
WMT

Sports: WLS WTCN  
CJRM-Markets  
CKY-Waltz Time  
KFJM-Weather; Markets  
KFNF-Pentecostal Singers  
KMA-Master Melody Makers  
KSL-Broadcasters Review  
KSOO-Easy to Remember  
WDAY-Console Capers  
WGN-Concert Orch.  
WHLB-Dinner Music  
WLB-Forum  
WMFG-Evening Melodies  
WMIN-News; Orch.  
WNAX-Songs of Jimmy Morgan  
**6:15 CST 5:15 MST**  
Roy Shield's Revue: WTCN KSO

News: KFYM KOIL WAAW WLS  
KSOO  
Sports: WHLB WMFG  
CJRM-Supper Melodies  
CKY-Light Up & Listen  
KFYR-Studio Prgm.; News  
KMA-Modern Hillbillies  
KSL-Melodic Bits  
WDAY-Baseball Scores; News  
WMIN-Sig Davis' Sports Review  
WNAX-Hits & Bits  
**6:30 CST 5:30 MST**  
Tommy Dorsey, His Trombone &  
Orch. (Raleigh & Kool); WHO  
KSTP WMAQ WTMJ WDAF  
WOW WSM WLW (also at 10:30  
p.m.)

Lone Ranger (Gordon Baking  
Co.): WGN

Paul Whiteman's Orch. (Chester-  
fields): WBBM KFAB KMBC  
WJR (sw-11.83) (also at 9:30  
p.m.)  
Turn to page 3 for more detail.

All-Star Football Game: WLS  
KSO WMT KFYP WDAY WTCN

For the third successive year  
NBC will give a play-by-play  
account of the annual football  
battle at the Polo Grounds be-  
tween the professional New  
York Giants and the College  
All Stars. Bill Stern will be at  
the microphone. The entire net  
proceeds of the game are do-  
nated to a fund which is used  
to give vacations in the open air  
to poor children of the slum  
districts of New York.

Souvenir; Musical Prgm.: WDGW

CJRM-Musical Newsy  
CKX-Recordings  
CKY-Homefolks Frolic  
KFYM-Ed Butler, sports  
KMA-Weather; News; Sports  
KMOX-France Laux, sports  
KOA-Westernaires  
KOIL-George Johnson & his Mu-  
sic  
KSCJ-To be announced  
KSL-Popular Concert  
KSOO-Sports Revue  
WCCO-Dick Long's Orch.  
WEBC-Smillin' Ed McConnell  
WHAS-Romance Time  
WHLB-Evening Synepations  
WLB-Weldon Wilber  
WMFG-Dinner Time Serenade  
WMIN-Dining Out  
WNAX-Prairie Dream Boys  
**6:45 CST 5:45 MST**  
All Star Football Game: WEBC

CJRM-Howie Wing  
CKX-Light Up & Listen Club  
CKY-Easy Aces  
KFJM-Dinner Dancing  
KMA-Songs by Mickey  
KMOX-Summer Serenade  
KOA-Circle Boys  
KOIL-Street Reporter  
KSL-News  
WCCO-Baseball Resume  
WNAX-Radio Aces  
WTCN-Know Your Government  
**7:00 CST 6:00 MST**  
Town Hall Summer Show; Col.  
Stoopnagle; Harry von Zell (Sal  
Hepatica); Peter Van Steeden's  
Orch.: WDAF WLW WMAQ KOA  
WTMJ KSTP WOW WHO WSM  
(sw-9.53) (also KFI at 10 p.m.)

Meet the Champ: WCCO KSL  
KRNT WHLB WBBM KSCJ  
KFAB WHAS WNAX WMFG  
WJR (sw-11.83)

All Star Football Game: WDAY  
WTCN WMT

Bob Crosby's Orch.: KOIL WGN

Bob Crosby's Orch.: CKX CKY

CJRM-Variety Prgm.

KFAB-Parade of the Champions  
KFYP-To be announced  
KMA-Cottonwood Corners  
KMBC-Boake Carter  
KMOX-One Woman's Opinion  
WDGY-Hillbilly Hi-Jinks  
WEBC-Variety Bill  
WLB-Workmen's Compensation  
WMIN-News; Bud Morton Club  
**7:15 CST 6:15 MST**  
Novelty Choir: WGN KOIL

All Star Football Game: WDAY  
KFYP

To be announced: CKX CKY

CJRM-News  
KFJM-Baseball Scores  
KMBC-As You Like It  
KMOX-Those Happy Gilmans  
KSOO-Sports Revue  
WDGY-Eventide Echoes  
WEBC-Four Naturals  
WLS-International Looking-Glass  
WMIN-Moment Musicales  
**7:30 CST 6:30 MST**  
All-Star Football Game: WDAY  
KFYP WTCN WLS KSO WSM

George Olsen's Orch.: KOIL WMT  
For Men Only (Vitalis); Variety  
Show; Peg La Centra, songs;  
Peter Van Steeden's Orch.:  
WDAF WMAQ KSTP WOW WHO  
WLW (sw-9.53)  
On page 14 you will find pictures  
taken at a recent broadcast.

Mark Warnow's Orch.: WJR  
KMBC WHAS KMOX KRNT  
KSCJ WCCO WNAX KFAB  
WBBM

To be announced: CKY CKX

CJRM-Jimmie Allen  
KFAB-James Melton, trn.; Orch.  
KFJM-Organ Interlude  
KMA-Markets; Weather; News  
KOA-Ward & Sorenson  
KSL-Songs We Remember  
WDGY-Frank Dailey's Orch.  
WEBC-Town Band Contest  
WGN-Jimmy Dorsey's Orch.  
WHLB-Band Contest  
WLB-Walter Pfitzner, pianist  
WMFG-Home Town Band Contest  
WMIN-Tunes of the Day  
WTMJ-Let's Celebrate

**7:45 CST 6:45 MST**  
All-Star Football Game: WDAY  
KFYP WTCN WLS KSO

CJRM-Maestros of Modern Music  
KFJM-Esther Corinne Gorder,  
songs  
KMA-Earl May  
KOA-Ricardo's Violin  
KSL-Musical Moments  
WBBM-John Harrington, news  
WCCO-Political Broadcast  
WGN-News; Sports  
WMIN-Eventide Echoes  
WTMJ-Let's Dance  
**8:00 CST 7:00 MST**  
Kay Kyser's Musical Klass and  
Dance (Lucky Strike); WEBC  
WOW WSM WHO KOA WTMJ  
WDAF WMAQ KSTP WDAY  
KFYR WLW (sw-9.53)

All-Star Football Game: KSO  
KMA WENR

Word Game: WJR KSL WMFG  
KRNT KMBC KMOX WNAX  
WCCO WBBM KFAB KSCJ  
WHLB

"Five Men Come Home," drama:  
WMT

Dance Orch.: CJRM CKX CKY

Baseball Game: WHAS WTCN  
CJRM-Dr. Oscar Lowry  
KFJM-Classic Favorites  
KOIL-Varieties  
WGN-Jack Russell's Orch.  
WMIN-News; Tuning Around  
**8:15 CST 7:15 MST**  
KFJM-News  
**8:30 CST 7:30 MST**  
It Can Be Done (Household  
Finance); Edgar A. Guest; WJR  
WBBM KRNT KMBC WHAS  
KFAB KMOX (sw-11.83)

Guest: Judge Camille Kelley,  
Dixie's mother confessor, of the  
juvenile court at Memphis,  
Tenn.  
Turn to page 2 for more detail.

Bill Perry & Ruth Carhart, songs:  
KSL

All-Star Football Game: WENR  
KOIL KMA KSO

Melodies from the Sky: WGN  
WMT

Lloyd Huntley's Orch.: CKX  
CKY

Organ Moods: WHLB WMFG  
KFJM-Rippling Rhythms  
KSCJ-Peter McGregor  
WCCO-Your Community Show  
WMIN-Buenos Noches  
WNAX-Ray Sinatra's Orch.  
**8:45 CST 7:45 MST**  
WMIN-WPA Prgm.  
WNAX-Soil Conservation Prgm.



**9:00 CST** 8:00 MST  
Amos 'n' Andy, sketch (Campbell's Soup): WOW KOA WMAQ WDAF WSM KSTP WHO WLW (also see 5 p.m.)

Dance Orch.: KMBC WHLB WJR WBBM KSCJ KFAB KRNT

Johnny Messner's Orch.: (sw-9.53)

Ben Cutler's Orch.: KFJR KOIL

News: CKY CJRM CKX

News: KMA WDAY WMIN KMOX-The Goldbergs, sketch KSL-Howie Wing WCCO-Don't Believe It WEBC-Sports; Varieties WENR-Globe Trotter WHAS-To be announced WMFG-Sports Review WNAX-Symphonetta WTMJ-Kilowatt Hour

**9:15 CST** 8:15 MST  
Ben Cutler's Orch.: KSO WEBC KFJR KMA WOW

Dance Orch.: KSCJ WHLB

Lum & Abner, comedy sketch (Postum): KSL KMOX WCCO KMBC WHAS KRNT (also at 4:45 p.m.)

Enric Madriguera's Orch.: WMT WGN

Under the Big Top: CKY CKX

News: WMAQ WNAX Sports: KSTP WHO Easy Aces: WDAF WTMJ

CJRM-Ducks Unlimited  
KFNF-Hawaii Calls  
KOA-Ralph Carr, talk  
WBBM-Living History  
WDAY-Baseball Game  
WENR-Ennio Bolognini's Orch.  
WGN-Bernie Cummins' Orch.  
WJR-Let's Celebrate  
WLW-Musical Steeplechase  
WMFG-Song Time  
WMIN-Glad Olinger  
WSM-Four Voices

**9:30 CST** 8:30 MST  
Paul Whiteman's Orch. (Chesterfields): KSL KRNT WHAS KMOX WCCO KSCJ WHLB WNAX WMFG (also see 6:30 p.m.)

Gene Krupa's Orch.: KSCJ KDAL WHLB WCCO KFAB (sw-6.12)

Abe Lyman's Orch.: KFJR WMAQ WSM (sw-9.53)

Larry Clinton's Orch.: WENR KSO WEBC WMT

Shep Fields' Orch.: WGN

Dick Jurgens' Orch.: CKY CKX

News: KOIL WBBM KMBC WOW CJRM-Walter Budd & Blossoms KMA-Léo Daeg's Orch. KMOX-Let's Celebrate KOA-Light on the West KSTP-Your Health WDAF-Newcomer's Quartet WHO-James Melton, tr.; Orch. WJR-Lions Tales WMIN-Varieties

WTGN-Front Page  
WTMJ-Dance Orch.  
**9:45 CST** 8:45 MST  
Abe Lyman's Orch.: WHO WOW KSTP

Gene Krupa's Orch.: WBBM KMOX WJR

KMBC-Dance Time  
KOIL-Sports Highlights  
WDAF-Let's Celebrate  
WLW-Noble Sissle's Orch.  
WTGN-Baseball Resume  
WTMJ-Today's Events

**10:00 CST** 9:00 MST  
Dance Orch.: KSTP WMAQ WDAY

Guy Lombardo's Orch.: KFAB KMOX WBBM WNOX WCCO (sw-6.12)

Gang Busters, drama (Colgate): KSL (also at 6 p.m.)

Aussa the Arab, drama: KMA KSO

Dick Barrie's Orch.: WGN WMT

Woodhouse & Hawkins: CKX CKY CJRM

News: WHO WMFG WJR WEBC WHLB WMIN

Dance Orchestra: KMBC WDAF KFJR-News & Weather

KOA-Dick Stable's Orch.

KOIL-Sample Time

KSCJ-News; Sports; Timetable

WENR-Music As You Desire It

WTGN-Baseball Game  
WLW-Paul Sullivan, commentator

WOW-Wig Waggin' with Wagner  
WSM-World in Review; Sports  
WTGN-Baseball Scores  
WTMJ-Last Word in Sports

**10:15 CST** 9:15 MST  
Clyde Lucas' Orch.: WOW WSM WEBC WHO

Guy Lombardo's Orch.: KRNT WJR WHLB WMFG

Reggie Childs' Orch.: WTCN KFJR KMA KSO

KOIL-Sports  
KSTP-Night Extra

WHAS-News  
WLW-Buster Locke's Orch.

WMIN-Koly's Swing Orch.

WTMJ-Dance Orch.

**10:30 CST** 9:30 MST

Earl Hines' Orch.: WTMJ WHO KFJR WEBC WOW WDAF KSTP WDAY WMAQ WSM

Tommy Dorsey, His Trombone & Orch. (Raleigh & Kool): KOA (also at 6:30 p.m.)

Bubbles Becker's Orch.: KOIL

Glen Gray's Orch.: KFAB WJR WNAX KMBC KRNT KSCJ WBBM WHLB WMFG (sw-6.12)

Griff Williams' Orch.: WMT KSO

Lang Thompson's Orch.: CKX CKY CJRM

KMOX-News

KSL-That Was the Year

WCCO-Cedric Adams

WGN-Jack Russell's Orch.

WHAS-Dance Band  
WLW-Clyde McCoy's Orch.  
WTGN-Jimmy Grier's Orch.

**10:45 CST** 9:45 MST  
Glen Gray's Orch.: KMOX WCCO

Bubbles Becker's Orch.: WENR

KSL-Utah State Bar Drama

WMIN-Swing Session

WTGN-Hawaiians

**11:00 CST** 10:00 MST

Lawrence Welk's Orch.: KFJR WENR KMA

Dance Orch.: WOW KOA WDAY KSTP WMAQ WEBC

Carols Molina's Orch.: KMBC WNAX WBBM KMOX KSCJ KFAB KRNT KSL

Skinny Ennis' Orch.: WGN KSO KOIL WMT

Today's Music: CKY CKX

CJRM-News

WCCO-Herman Waldman's Orch.

WDAF-Nighthawks

WHO-Veterans' Forum

WLW-Twenty-four Hour Review

WMIN-Glad Olinger

WSM-Evening Moods

WTGN-Frank Dailey's Orch.

**11:15 CST** 10:15 MST

Lawrence Welk's Orch.: WTCN

Dance Orch.: WLW WSM

CJRM-Eventide Echoes

KSL-News

WMIN-Koly's Swing Orch.

# WEDNESDAY

## September 7

**11:30 CST** 10:30 MST  
Anson Weeks' Orch.: WHO WSM KSTP WOW WMAQ KOA

Henri Gendron's Orch.: KRNT KMBC KMOX WNAX KOIL KSCJ KFAB WBBM WCCO KSL

Lou Breese's Orch.: WEBC WLW KMA KFJR WDAY WENR WTCN

Jack McLean's Orch.: KSO WMT WGN

Dance Orch.: WDAF WDAY CJRM-Petite Musicale WHAS-Dream Serenade WMIN-Midnight Reveries

**11:45 CST** 10:45 MST  
KOA-Family News

KSL-Radio Revival

**12:00 CST** 11:00 MST

Tommy Chatfield's Orch.: KSO WGN

News: WMIN KOA KMBC WBBM

KMOX-Dancing Time

KSL-Mary Lou Cook & Marshall Grant

KSTP-Dream Ship

WLW-Moon River

WCCO-Musical Prgm.

End of Wednesday Programs

# Thursday

September 8, 1938

# Thursday

## MORNING

**7:00 CST** 6:00 MST  
Breakfast Club; Orch. & Soloist; News: WEBC WDAY KFJR WTCN

The Band Goes to Town: (sw-21.5)

Richard Maxwell, tenor: (sw-21.51)

News: KOIL WOW  
Musical Clock: KMOX WBBM

**7:15 CST** 6:15 MST  
Montana Slim, songs; News: (sw-21.51)

News: KFJM WLW WLS WCCO WNAX WMT

**7:30 CST** 6:30 MST  
Joyce Jordan, Girl Interne, sketch (Calox Tooth Powder & Solidified Albolene): WBBM

Breakfast Club; News: KFJR

Herman & Banta; News: WHO

Fred Feibel, organist: KDAL

Morning Devotions: KFNF WLS

Good Morning: WMFG WHLB

News: KSOO WAAW

Musical Clock: WMT WOW KOIL

CKY-Rise 'n' Shine

KFJM-Cuckoo Clock Prgm.

KMA-Morning Watch

KMOX-Ozark Varieties

KOA-Good Morning Folks

**7:45 CST** 6:45 MST

Bachelor's Children (Old Dutch Cleanser): KMOX KRNT KFAB

Johnnie Johnston, songs: (sw-21.5)

WHLB-The Clockwatchers

WLS-Piano Recital

WLW-Hymns of All Churches

WNAX-Radio Aces

KFNF-News & Sales

KMA-Master Melody Boy

Coffee Pot Inn: WHO WOW  
WNAX KFJR  
Musical Clock: WEBC WTCN WMFG

KFY News & Weather  
KFAB-Tune 'n' Tunes

'FJM-Markets

KFNF-Morning Visit

KMA-Forest Rangers

KOIL-Mayper's Melody Memories

KSTP-Good Morning Hour

KWYO-Sunrise Strings

WDAY-Time to Shine

WGN-Martha Crane & Helen Joyce

WMIN-News; At Your Service

**8:15 CST** 7:15 MST

John's Other Wife, sketch (Louis Philippe): WMAQ

Myrt & Marge, sketch (Super Suds): WBBM WCCO KMOX KFAB WNAX

Jerry Sears' Orch.: KSO WLS

KMA KOIL

John Metcalf's Choir Left: WDGY

News: KFJM WLS

CKX-Wake Up & Sing

CKY-Rise 'n' Shine

KFJR-To be announced

KOA-Musical Prgm.

KSTP-Paul Page

WEBC-Mirror of Fashion

WHO-What to Serve Today

WLW-Myrt & Marge, sketch

WMFG-Stock Quotations

WOW-Hymns of All Churches

KOA-Wonder Melodies

KSTP-Harmony Parade

KWYO-Just About Time

WDAY-Time Signal Prgm.

WHO-Fruit Reporter

**8:30 CST** 7:30 MST

Hilltop House, sketch (Palmolive Soap): KFAB KMOX WCCO WBBM WNAX

Turn to pages 10 and 11 for pictures of the members of the cast.

Just Plain Bill, sketch (Bi-So-Dol): WMAQ

Josh Higgins of Finchville: KMA WDAY WTCN KOIL

Walter Blaufuss' Orch.: KSTP

Allan Courtney's Gloom Chasers: WMT WGN

Grandma Travels: WEBC WHLB

News: KWYO WDGY

KFJM-Morning Devotional

KOA-Morning Melodies

KSOO-News; Grain Quotations

WAAW-Market Opening

WHO-Those Happy Gilmans

WLS-Text Atchison

WLW-Hilltop House, sketch

WMFG-Grandma Travels

WMIN-Breakfast Bell

WOW-Aunt Sally

**8:45 CST** 7:45 MST

The Woman in White, sketch (Pillsbury): WMAQ WOW WHO WEBC KSTP

Turn to pages 8 and 9 for pictures of the cast.

Ma Perkins, sketch (Oxydol): WLS

Details of contest on this program may be found on inside back cover.

Popular Waltzes: KOIL KSOO

KFYR WDAY WTCN KOA

Stepmother, sketch (Colgate): KMOX WCCO WBBM

Markets: KFJM WDGY CKX

KFAB-News

KMA Ma Perkins, sketch

KWYO-Organ Melodies

WHLB-Radio Showcase

WLW-Betty & Bob

WMFG-Morning Song Time

WNAX-Prairie Dream Boys

**9:00 CST** 8:00 MST

The Story of Mary Marlin, sketch (Ivory Flakes): WLS

Mary Lee Taylor (Pet Milk): WBBM KRNT KFAB KMOX

Originalities: KOIL WTCN

Buckeye Four: WGN WDGY

David Harum, sketch (Bab-O): WHO WOW KSTP WMAQ

Houseboat Hannah, sketch: WEBC WHLB

CJRM-Bulletin Board

CKY-Wake Up & Sing

CKY-Good Morning Neighbor

KFJM-Salon Silhouettes

KFNF-Headlines

KFYR-Markets & Top o' the Dial

KMA-S. O. S. Club Prgm.

KOA-Home Services

KSCJ-Christian Science

KSOO-Markets; Ranch Boys

KWYO-Devotional Service

WCCO-Ma Perkins

WDAY-Bargain Specials; King of the Kitchen

WLW-The Goldbergs, sketch

WMFG-Houseboat Hannah

WMIN-News; Musical Chimes

WMT-News; Radio Gossip

WNAX-Hymns of All Churches

**9:15 CST** 8:15 MST

Vic & Sade, comedy sketch (Crisco): WLS WLW

Lorenzo Jones, sketch (Philips): WMAQ KSTP WHO WOW

Scattergood Baines, sketch (Wrigley's Gum): KFAB WNAX

Breen & de Rose: WMT KOA KSO

Bachelor's Children: WGN

Amer. Family Robinson: WHLB WMFG

CKX-Pianola

KFNF-Paul & Irving

KFYR-Hymns of All Churches

KMA-Homemakers' Chat

KMOX-Let's Compare Notes

KOIL-Polly the Shopper

KSOO-Woman's World

KWYO-Cub Reporters

WAAW-Markets

WBBM-Editor's Daughter, sketch

WCAI-The Novel

WCCO-Bachelor's Children

WDGI-Canary Serenade

WEBC-Woman's Hour

WMIN-Song Stylist

WTCN-Something in Air

**9:30 CST** 8:30 MST

Pepper Young's Family, sketch (Camay Soap): WLS

Details of contest on this program may be found on inside back cover.

Big Sister, sketch (Rinso): KFAB WBBM KRNT WNAX WCCO KMOX KDAL

Do You Remember?: KSTP (sw-15.33)

Get Thin to Music: WDGY KSO KOIL

CKX-Markets: What's in the Air

CKY-Record Library

KFJM-House



# THURSDAY

## September 8

**11:30 CST 10:30 MST**  
Road of Life, sketch (Chips):  
WBBM KMOX

Street Scene: CKX  
Denver Darling's Trail Blazers:  
WMT WDWG

Mother-in-Law, sketch: KOIL

Houseboat Hannah: WCCO WOW  
CKY-Concert Hall of the Air  
KFAB-Dinner Call

KFDY-Weather & Markets: John  
M. Ryan

KFNF-Lullaby Lester  
KFYR-Markets & Police Bulletin  
KMA-Dustin' the Fiddle

KOA-Radio Budget Shop  
KSCJ-Farm Flash; News  
KSOO-Grain Quotations

KSTP-Singin' Sam  
KWYO-Household Hour  
WDAY-Man on the Street

WBEBC-Varieties; Solly Service  
WGN-Markets; Midday Service  
WHLB-Foreign Prgm.

WHO-Caroline's Golden Store  
WLB-Musical Prgm.  
WLS-Markets; News

WLW-Live Stock & Poultry Re-  
ports; News  
WMAQ-Fort Pearson, news

WMFG-Foreign Music  
WMIN-Take It Easy  
WMT-Sweet & Swing

WNAX-Granma Travels  
WTCN-Whoopie John

**11:45 CST 10:45 MST**  
Glenn Darwin, bar.: KSO WEBC  
WDAY WTCN KOIL

Hi-Boys: (sw-15.33)  
Edward MacHugh, Gospel Singer  
(Ivory Soap): WCCO WBBM  
KMOX

Those Happy Gilmans, comedy  
sketch (Corn-Kix): WMAQ WLW

News: KOA WDWG CKX  
KFAB-Grandma Travels  
KFJM-Markets

KFNF-Alfalfa John  
KFYR-The Goldbergs  
KMA-Dustin' the Fiddle

KSCJ-Stars Over Hollywood  
KSTP-News  
WHO-Markets & Weather

WLS-Dinner Bell Prgm.  
WMT-News; Cedar Valley Hill  
billies

WNAX-Billie and Ted, harmony  
team  
WOW-The Goldbergs, sketch

### AFTERNOON

**12:00 CST 11:00 MST**  
Betty & Bob, sketch (Gold Med-  
al): WHO WMAQ KSTP KOA  
(sw-15.33)

Three Cheers: KFYR WTCN  
Enoch Light's Orchestra: KSCJ  
WCCO

Big Sister: CKY CKX  
News: WAAW KFAB WMIN WLB

KFDY-Brookings Churches  
KFJM-Slim Thompson's Cowboys  
KFNF-Farm Sales & News

KMA-Weather & Markets  
KMOX-Singin' Sam  
KOIL-Those Happy Gilmans

KSOO-Jack Marlow, songs  
KWYO-Devotional Service  
WBBM-Manhattan Mother, sketch

WDAY-Happy Harvesters  
WDGY-Farm Prgm.  
WEBC-Bulletin Board

WGN-Harold Turner, pianist  
WHLB-Luncheon Melodies  
WLW-Linda's First Love

WMFG-Noonday Revue  
WMT-Cedar Valley Hillbillies  
WNAX-Farm & Home

WOW-Markets & Music  
**12:15 CST 11:15 MST**  
Let's Talk It Over with Lisa  
Sergio: WTCN

Arnold Grimm's Daughter (Gold  
Medal): WLW WMAQ KSTP  
KOA (sw-15.33)

News: KFJM KOIL WMFG  
CKX-Van's Rhythm Grch.  
CKY-Musical Workshop

KFAB-Markets & Farm Notes  
KFNF-The Hedge Trimmers  
KFYR-Studio Reporter

KMA-The Harvesters  
KMOX-Kitty Keene, Inc., sketch  
KSCJ-Voice of the People

KSOO-Farm Specials  
WBBM-Man on the Street

WCCO-Kitty Keene, sketch  
WDAY-Noonday Variety Prgm.  
WDGY-Farm Bureau News  
WGN-As You Like It

WHO-Voice of the Farm  
WLS-Cornbelt Gossip  
WMIN-Noonday Jamboree

WMT-Question Man; Voice of  
Iowa  
WNAX-News & Markets

WOW-Midday Melodies  
**12:30 CST 11:30 MST**  
Southern Cruise: KDAL KSCJ  
KOIL (sw-15.27)

Rakov's Orch.: WTCN KFYR  
Valiant Lady, sketch (Gold Med-  
al): WLW KOA WMAQ KSTP  
(sw-15.33)

Charles Austin's Zany Family:  
WGN  
News: WHO WOW WDAY WEBC

Man on the Street: WEBC  
WMFG WHLB  
CKY-Organ Reveries

KFAB-Dinner Call  
KFDY-Music That Lives  
KFJM-Olaf Roisen's Orch.

KFNF-Hexy Field  
KMA-Weather & News  
KMOX-Linda's First Love

KSOO-The Old Timers  
KWYO-House of Peter MacGregor  
WBBM-Kitty Keene, Inc.

WAL-Overby Hour  
WCCO-First Edition  
WDGY-Livestock Reporter

WGN-June Baker, home manage-  
ment  
WLS-Farm News, Check Stafford

WMT-Tune Time  
WNAX-Sunny Syncopators  
**12:45 CST 11:45 MST**

Hymns of All Churches (Gold  
Medal): WMAQ KSTP KOA  
WHO

Southern Cruise: KRNT  
Rakov's Orch.: KSO  
Judy & Jane: WEBC WDAY

Man on the Street: KFAB WOW  
CKX-Markets  
CKY-News & Weather

KFDY-Harry D. Aspleaf, news  
of the Farm Prgm.  
KFYR-Grandma Travels

KMA-Earl May's Visit  
KMOX-The Editor's Daughter  
KSCJ-Markets

KSOO-News  
KWYO-It's Dance Time  
WBBM-Houseboat Hannah

WAL-Forward March  
WCCO-Home Folk Tunes  
WDGY-Hank & Martha; Grain

Markets  
WGN-Afternoon Musical  
WHLB-Salon Silhouettes

WLS-Gabriel Heatter: Markets  
WLW-Kitty Keene, Inc., sketch  
WMFG-Noon Postscript

WMIN-Playboys  
WMT-Iowa Cornhuskers  
WNAX-D. B. Gurney

WTCN-Front Page  
**1:00 CST 12:00 MST**  
Light Opera Selections: KSOO  
KSO

Army Band: KSCJ WCCO KDAL  
WHLB KFAB KOIL WMFG  
WBBM (sw-15.27)

Story of Mary Marlin, sketch  
(Ivory Flakes): WOW WDAY  
WHO WLW KOA KSTP WEBC

KFYR WMAQ  
Story of Mary Marlin: CKY CKX  
Moods in Music: WGN

KFDY-Chimes Concert  
KFJM-Movie Gossip  
KFNF-Grab Bag

KMA-Country Home Time  
KMOX-Inquiring Reporter  
KWYO-Vocal Highlights

WAL-Science & Religion  
WDGY-Slim Jim  
WLS-Homemakers' Hour

WMIN-News; Orch.  
WMT-Niagara Trip; German Band  
WNAX-Petroleum Parade

WTCN Inquiring Reporters  
**1:15 CST 12:15 MST**  
Oxydol's Own Ma Perkins, sketch:  
WDAY WMAQ WHO WOW KOA

KFYR WEBC KSTP  
Details of contest on this program  
may be found on inside back cover.

Light Opera Selections: KSO  
(sw-15.33)  
Army Band: KRNT

Ma Perkins, sketch: CKX CKY  
KFAB-Torony Watson's Banjo  
KFDY-S. D. Farm Produce Re-  
port

KFJM-Puzzle Prgm.  
KMA-Mickey Gibbins, songs  
KMOX-Judy & Jane

KOIL-The Friendly Advertiser  
KWYO-News Flashes  
WAAW-Market Close & Summary

# Good Listening for Thursday

Further details and stations which will broadcast these programs may be found in the adjacent program columns at the time hereunder indicated

### MORNING

**10:30 CST (9:30 MST) National Farm and Home Hour.**

### AFTERNOON

**3:00 CST (2:00 MST) Keyboard Concerts.**

### NIGHT

**6:00 CST (5:00 MST) Rudy Vallee.**

**7:00 CST (6:00 MST) Promenade Symphony Or-  
chestra of Toronto.**

**7:00 CST (6:00 MST) Major Bowes.**

**7:00 CST (6:00 MST) Good News of 1939.**

**8:00 CST (7:00 MST) Essays in Music.**

**8:00 CST (7:00 MST) Bob Burns and Guests.**

**8:30 CST (7:30 MST) Americans at Work.**

WBBM-Meet the Missus  
WCAL-Social Welfare  
WCCO-Betty & Bob

WGN-Afternoon Musicale  
WLS-Voice of the Farm  
WLW-Ma Perkins, sketch

WMIN-Today's Best Sellers  
WMT-Ralph Slade's Orch.  
WTCN-Dot & Pat

**1:30 CST 12:30 MST**  
Ray Bloch's Varieties: WCCO  
WMFG KSCJ KRNT KDAL  
WHLB (sw-15.27)

Pepper Young's Family, sketch  
(Camay): WMAQ WHO KSTP  
KOA WOW WLW WEBC WDAY  
KFYR

Details of contest on this program  
may be found on inside back cover.

Grand Slam Revue: Ed Schaug-  
hany, m.c.; Maurice Spitalny's  
Orch.: KOIL KSOO KMA KSO  
WTCN (sw-15.33)

Harold Stokes' Orch.: WDWG  
WGN

Pepper Young's Family, sketch:  
CKY CKX

KFAB-Songs Sacred  
KFDY-Farm Flashes  
KFJM-Request Prgm.

KFNF-News  
KMOX-Magic Kitchen  
KWYO-Sons of the Pioneers

WHLB-Sweet Syncopation  
WBBM-Pat Flanagan  
WLB-Gluck, Orpheus

WMIN-Design for Melody  
WMT-Mid-Day News; Nature's  
Wonderland

WNAX-Songs of Jimmy Morgan  
**1:45 CST 12:45 MST**  
The Guiding Light, sketch (White  
Naptha): KFYR KSTP WDAY  
WHO WOW KOA KSOO WLW  
WEBC WMAQ

Studies & Sketches in Black &  
White: KSO WDWG  
Grand Slam Revue: WLS

Guiding Light: CKY CKX  
Judy & Jane: WHLB WNAX  
WMFG

KFAB-News & Markets  
KFDY-Radio Camera Club  
KFNF-Pet Department

KWYO-News; Markets & Farm  
Flashes  
WBBM-Dugout Dope

WCCO-Markets  
WGN-The Leadoff Man  
WMT-Movie Man

WTCN-For the Ladies  
**2:00 CST 1:00 MST**  
Do You Remember?: KSCJ  
KRNT KDAL (sw-15.27)

Backstage Wife, sketch (Dr. Ly-  
ons): WOW WMAQ KSTP KOA  
WHO

Club Matinee: KOIL WENR KSO  
WTCN KSOO WMT

Club Matinee: CKX CKY  
Baseball: Sox vs. St. Louis:  
WGN WBBM

Vic & Sade, sketch: WDAY  
KFYR  
CJRM-Modern Tempos

KFAB-Cornhusker Jamboree  
KFNF-Kiteben Klatter  
KMA-Organ Melodies

KMOX-Those Happy Gilmans  
KWYO-Music Album  
WAAW-News

WCCO-Ladies First  
WDGY-Al Odegaard's Orch.  
WEBC-Stock Quotations; After-  
noon Interlude

WHLB-Stock Quotations  
WLW-Dan Harding's Wife  
WMFG-Stock Quotations

WMIN-News; Musig Hall  
WNAX-Melody Styles

2:15 CST 1:15 MST  
Do You Remember? WHLB  
WCCO WMFG

Stella Dallas, sketch (Milk of  
Magnesia): WMAQ WHO WOW  
KOA KSTP

Club Matinee: WEBC WDAY  
Midstream, drama: WLW

KFJM-Ma Perkins, sketch  
KFNF-Studio Prgm.  
KFYR-Weather, Markets; News

KMA-Paint Boys  
KMOX-One Woman's Opinion  
WDGY-Three Russians

WNAX-Betty Lane's Southerners  
**2:30 CST 1:30 MST**  
Life Can Be Beautiful, sketch  
(Ivory Soap): WOW WMAQ  
WHO

Club Matinee: KFYR KSO KMA  
WENR KSOO WMT KOIL

Wilson Angel, songs: KDAL  
KSCJ KRNT WMFG (sw-15.27)

KFJM-Floyd Johnson's Orch  
KFNF-The Flower Lady  
KMOX-Popular Melodies; Head-  
line Highlights

KWYO-Pacific Paradise  
WCCO-Front Page Parade  
WDGY-Gems of Melody

WHO-Tea & Crumpets  
WLB-Lecture  
WLW-Jane Tresler, vocalist

WNAX-Happy Jack's Old Timers  
**2:45 CST 1:45 MST**  
Of Men & Books: KSCJ WHLB  
WMFG (sw-15.27)

Prof. Frederiek will review  
"Autobiography of William  
Butler Yates."

Girl Alone, sketch: WMAQ WOW  
KSTP

The Hatterfields: WLW WDWG

Edw. Goodyear, xylophonist:  
CKX CKY

KMOX-Dope from the Dugout  
KOA-Dan Harding's Wife  
KWYO-Monitor News

WCCO-Baseball Game  
WHO-Agricultural Prgm.  
WNAX-Ma Perkins, sketch

**3:00 CST 2:00 MST**  
Keyboard Concerts: KSCJ KDAL  
WHLB WMFG (sw-15.27)

Guest: Ernst Victor Wolff,  
harpist/chorist.

The music detail for this program  
may be found on page 7 this week.  
Turn to page 3 for more detail.

The Four of Us; Organist: WEBC  
WENR WTCN

Top Hatters: WMAQ WOW

Baseball Game: KFAB WMT  
KMOX WNAX KMA  
CJRM-Cocktail Capers

CKX-Radio Special  
CKY-Master Singers  
KFJM-Baseball Scores

KFNF-Variety Revue  
KFYR-News; Aunt Sammy  
KOA-Judy & Jane

KOIL-Top Tunes  
KSOO-News  
KSTP-Woman's Page

KWYO-Front Page Drama  
WDAY-Tea Time Tunes  
WDGY-Slim Jim's Roughriders

WHO-Rural Women's Chorus  
WLW-Houseboat Hannah  
WMIN-News; Variety Show

**3:15 CST 2:15 MST**  
Nature Study Prgm.: WMAQ  
KOA (sw-15.33)

Silhouettes of the West: WENR  
Don Winslow of the Navy, sketch:  
WDAY KFYR KSOO WTCN KSO

Lawrence Salerno, bar.: WDWG  
Backwoods Breakdown: CKY  
CKX

KFJM-News  
KOIL-Gaucha Rhythms  
KSTP-Daily Features

KWYO-The Troubadores  
WEBC-WCTU Prgm.  
WHLB-Moments Musicale

WHO-Judy & Jane, sketch  
WLW-Charlie's Singing School  
WOW-Markets & Music

**3:30 CST 2:30 MST**  
Let's Pretend: KSCJ KDAL  
WMFG WHLB

Edw. Davis, bar.: WENR KOIL  
WEBC KSO WTCN

Your Family & Mine, sketch  
(Sealtest): WMAQ WOW

To be announced: CKY CKX  
KFJM-Old Favorites

KFNF-Spec, Eddy & Bill  
KFYR-Judy & Jane  
KOA-For Milady

KSOO-Jimmy Snyder, songs  
KSTP-Leonard Leigh  
KWYO-Organ Treasures

WCAL-Piano Recital  
WDAY-Hudy Sten's Cowboys  
WDGY-Charley Randel's Orch.

WHO-News  
WLW-Charlie Randall's Orch.  
WMIN-Kaffee Klatch

**3:45 CST 2:45 MST**  
Shetter & Brenner, piano duo:  
KSO KOIL KFYR WEBC WTCN  
WENR WDAY

Happy Jack, songs: KOA KSTP  
WMAQ

Johnson Family: WDWG  
CKX-Monitor News  
CKY-Closing Stock Quotations

KFNF-Woman's Page  
KSOO-Powder River Swing  
WBBM-Tenth Inning

WHO-Songfellows  
WLW-Man of Mars  
WMIN-Barefoot Boys

WOW-News  
**4:00 CST 3:00 MST**  
News; Four Notes & Dave Bacal:  
KSCJ KDAL WHLB WBBM

To be announced: WEBC KFYR  
WDAY WOW KSOO WTCN  
WMAQ (sw-9.53)

To be announced: KOIL KMA  
WLW

To be announced: CKY CKX  
News: WHLB WMFG  
KFJM-Baseball Scores

KFNF-Gospel Singer  
KOA-Interesting Events  
KSTP-4-H Club

KWYO-Concert Master  
WCAL-Afternoon Music  
WDAY-Military Band

WDGY-Gratude Lewis  
WENR-To be announced  
WGN-Bill Anson

WHO-Rhythm Makers  
WMIN-News; Pot Pourri  
**4:15 CST 3:15 MST**

Doris Rhodes, songs: KSCJ  
WMFG KDAL WHLB WBBM

Malcolm Claire: News: WMAQ  
KOA WEBC KFYR (sw-9.53)

Henry Weber's Concert Orch.:  
WGN WDWG

Resume of Davis Cup Finals:  
WTCN WENR KSOO WLW

Resume of Davis Cup Finals:  
CKY CKX  
KFJM-Light Classics

KFNF-Home Folks, drama  
KSTP-Movie Parade  
WDAY-News

WDGY-Jitterbug Jamboree  
WHO-Baseball Time  
WMIN-Harmony Hall

WOW-Dan Harding's Wife, sketch  
**4:30 CST 3:30 MST**  
Chesterfield Daily Sports Col-  
umn, Paul Douglas: WABC WLW  
KSTP WOW WENR KSO (sw-  
9.53)

Today with Bob Trout: KSCJ  
(sw-11.83)

Rhythm School: WMAQ KFYR  
KSOO WDAY WTCN KOIL

To be announced: WDWG  
Tea Time Musicale: CKY  
KFNF-Studio Prgm.

KOA-Vida Sutton  
KWYO-Book Corner  
WAAW-News

WAL-Men of Vision  
WGN-Armehair Melodies  
WHLB-Devotional Services

WMFG-Children's Hour  
WMIN-Teatime T.ings  
**4:45 CST 3:45 MST**

Nina Dean, songs: WEBC WOW  
WMAQ KSTP  
To be announced: WHLB (sw-  
11.83)  
Lowell Thomas, news commenta-  
tor (Sun Oil): WLW

Dinner Concert: KFYR WTCN  
WDAY KSOO WENR

Summary of Hines' Trial: KOIL  
WDGY

KOA-Howie Wing  
KSCJ-Ma Perkins, sketch  
WBBM-Chicago Hour

WCAL-Light Opera Gems  
WGN-Little Orphan Annie  
**5:00 CST 4:00 MST**

Don Winslow of the Navy, sketch  
(Krispies): WMAQ WLW WOW

Amos 'n' Andy (Campbell's  
Soup): (sw-9.53) (also at 9  
p.m.)

Easy Aces, sketch (Anacin)  
KOIL WENR WMT WTCN KOA  
KSO

Ray Heatherfont, songs: WHLB  
KSCJ WMFG (sw-11.83)

From the Pacific: CKX  
Col. Irving Speed Wallace: KFYR  
WDAY KGCU KRLD KOVC

KRMC KFJM  
CKY-Dick Tracy, sketch  
KFAB-Swing Your Partner

KFNF-Cub Reporters  
KMA-Hall Keene's Orch.  
KMOX-Grandstand Manager

KSOO-The Skyride  
KSTP-Gentlemen of Rhythm  
KWYO-Guess Contest

WBBM-Joni Harrington sports  
WCAL-Music of the Masters  
WCCO-Livestocks

WDGY-Mood Music  
WEBC-Twilight Review  
WGN-Sweet & Low

WHO-State Fair News  
WHO-To be announced  
WMIN-News; Hollywood Brevities

WNAX-Transcribed Prgm.  
**5:15 CST 4:15 MST**  
Vocal Varieties (Tums); The  
Smoothies; De Vore Sisters; Male  
Octet; William Stoess' Orch.:  
WHO WMAQ KSTP

Geo. McCall's Screen Scoops:  
(sw-11.83) (also at 9:15 p.m.)  
For news of Hollywood read "Hol-  
lywood Snowdown" in every issue  
of Radio Guide.



# THURSDAY September 8

## Frequencies

CJRM-540  
CKX-1120  
CKY-910  
KDAL-1000  
KFB-770  
KFDY-780  
KFM-1410  
KFYR-890  
KFYR-950  
KMA-930  
EMBC-950  
KMOX-1090  
KOA-830  
KOIL-1260  
KRNT-1320  
KSCJ-1330  
KSL-1130  
KSO-1430  
KSO-1110  
KTP-1460  
KWYO-1370  
WAAW-660  
WBBM-770  
WCAI-760

WCCO-810  
WDAF-610  
WDAF-940  
WDGY-1180  
WENR-1290  
WENR-570  
WGN-720  
WHAS-820  
WHLB-1370  
WHO-1000  
WJR-750  
WLB-700  
WLS-870  
WLW-700  
WMAQ-670  
WMFG-1210  
WMIN-1370  
WMT-600  
WNAX-570  
WOW-590  
WSM-850  
WTCN-1250  
WTMJ-620

Port of Missing Hits: WDAY  
KFYR KOIL WTCN WLS

The Green Hornet, drama: WGN  
KSO WDGW WMT

The Lone Ranger: WHLB WMFG

Sports: KSOO KMA KFJM  
CJRM-Tin Pan Alley  
CJRM-Musical Prgm.  
CKY-Talking Drums  
KDYL-Maestros of Modern Music  
KSL-Broadcasters Review  
WBBM-To be announced  
WMIN-El Herbert

6:45 CST 5:45 MST  
To be announced: WBBM

News: KMOX KSL  
CJRM-Howie Wing  
CKX-Light Up & Listen Club  
CKY-Music Graphs  
KDYL-Radio Guest  
KFJM-Shopping Tour  
KMA-The Camera Speaks  
KMBC-Midland Television Broad-  
cast

KOIL-Street Reporter  
WCCO-Baseball Resume  
WHAS-Your Favorite Hymn  
WMIN-Dining Out

7:00 CST 6:00 MST  
Major Bowes' Amateur Hour  
(Chrysler): WBBM KSL WJR  
KMBC KFAB KMOX WCCO  
KSCJ WNAX KRNT WHAS  
(sw-11.83)

Good News of 1938 (Maxwell  
House Coffee); Robert Young,  
m.c.; Frank Morgan, comedian;  
Fannie Brice; Meredith Willson's  
Orch.; Guests: KOA WLW WHO  
WOW WDAF WTMJ KSTP WSM  
WBC WMAQ WDAY KFYR  
(sw-9.53)

Guest: Norma Shearer in  
"Marie Antoinette."  
For news of Hollywood, read "Hol-  
lywood Showdown" in every issue  
of Radio Guide.  
Turn to page 2 for more detail.

Don't You Believe It? (Sensa-  
tion Cigarettes): WGN

Promenade Symphony Orchestra  
of Toronto: KOIL KSO WTCN

Promenade Symphony Orchestra:  
CKY CKX

To be announced: WDGW

Organ Mood: WMFG WHLB  
CJRM-Variety Prgm.  
KFJM-Dinner Dancing  
KMA-Cottonwood Corners

WDGY-To be announced  
WLS-To be announced  
WMIN-News; Contest  
WMT-Refreshing Rhythms  
7:15 CST 6:15 MST  
Bob Crosby's Orchestra: WDGW  
WGN WLW WMT

CJRM-News  
KFJM-Gladys McKenzie, songs  
WMIN-Moment Musicales  
7:30 CST 6:30 MST  
Promenade Symphony Orchestra  
of Toronto: WENR

George Olsen's Orch.: WMT

Rhythm Revue: WHLB WMFG

CJRM-Jimmie Allen  
KFJM-Hawaiian Echoes  
KMA-Markets; Weather; News  
WDGY-Frank Dailey's Orch.  
WGN-Shep Fields' Orch.  
WMIN-Tunes of the Day

7:45 CST 6:45 MST  
CJRM-Maestros of Modern Music  
KMA-Earl May's Visit  
WGN-News; Sports Celebrity Pa-  
rade

WHLB-Dorothea Hellenius  
WMIN-Eventide Echoes  
8:00 CST 7:00 MST  
Kraft Music Hall; Starring Bob  
Burns, comedian; Johnny Trot-  
ter's Orch.; Foursome Novelty  
Instrumental Quartet; Guest:  
WDAF KSTP WTMJ WBC  
KOA WOW WLW WHO WMAQ  
WDAY WSM (sw-9.53)

Guest: Lottie Lehmann.

Essays in Music: WHLB KFAB  
KDAL KSCJ WNAX KMBC  
WBBM WJR WMFG (sw-11.83)

Guests: Margaret Dann, so-  
prano; and Alex Cores, violinist.  
The music detail for this program  
may be found on page 7 this week.

People I Have Known; Ransom  
Sherman, m.c.: WMT WENR  
KOIL KFYR

Kraft Music Hall: CKY CKX

CJRM-Dr. Oscar Lowry, Evange-  
list

KFJM-News  
KMA-March Time  
KMOX-Campaign Committee  
KSL-Serenade in Song  
WCCO-Who's the Champ?  
WGN-Concert Orch.  
WHAS-Baseball Game  
WMIN-News; Band Music  
WTCN-Gentlemen of Rhythm

8:15 CST 7:15 MST  
Essays in Music: KMOX KRNT  
KSL

KFJM-Shadow Stories  
KMA-Farm Bureau Prgm.  
WMIN-Baseball Game

8:30 CST 7:30 MST  
Americans at Work: KSCJ WJR  
KMOX WBBM KMBC WMFG  
KFAB KRNT WHLB WCCO  
KSL WNAX

The designers of streamlined  
trains and streamlined door-  
knobs, the body of men known  
as industrial designers, will  
tell about their jobs.  
Turn to page 2 for more detail.

Henry Weber's Concert Orch.:  
WGN

KMA-Let's Dance  
WTCN-To be announced  
8:45 CST 7:45 MST  
Americans at Work: WBBM  
KFJM-Swing Time  
KMBC-To be announced

9:00 CST 8:00 MST  
Ahos 'n' Andy (Campbell's  
Soup): WMAQ WDAF KSTP  
WOW WLW KOA WSM WHO  
(also see 5 p.m.)

Will McCune's Orch.: KRNT  
WHLB KSCJ WBBM WCCO  
KDAL WJR KFAB KMBC

Ink Spots, quartet: WENR KFYR

Sports Question Box: WDAY  
(sw-9.53)

News: CKY CKX CJRM

News: WMT KMA WDAY  
KMOX-The Goldbergs, sketch  
KOIL-Artists & Melodies

KSL-Howie Wing  
WBC-Sports; Varieties  
WMFG-Sports Review  
WNAX-Employment Service  
WTMJ-Musical Moments

9:15 CST 8:15 MST  
Geo. McCall's Screen Scoops  
(Old Gold Cigarettes): KMBC  
KFAB KMOX WBBM KRNT  
KSL WHAS WJR (also see 5:15  
p.m.)

For news of Hollywood read "Hol-  
lywood Showdown" in every issue  
of Radio Guide.

Elza Schallert Reviews: KFYR  
KMA KOIL

Adrian Rollini's Orch.: WSM  
(sw-9.53)

Buster Locke's Orch.: WMT  
KSO

A Student Tramp: CKX CKY

Vocal Varieties: WLW WOW  
WTMJ

CJRM-Pacific Paradise  
KFNF-Evening at Home  
KOA-Talent of All Ages  
KSTP-Sports Oddities  
WDAF-Easy Aces

WDAY-Baseball Game  
WBC-James Melton, tr.  
WENR-Ennio Bolognini's Orch.  
WGN-Bernie Cummins' Orch.  
WHO-Sports Review  
WMAQ-Romance in Song  
WMFG-Song Time  
WMIN-News

9:30 CST 8:30 MST  
Richard Himber's Orch.: KFYR  
WHO KOA WBC KSTP (sw-  
9.53)

Dance Orch.: KSO KMA WMT

Kay Kysre's Orch.: KSCJ WCCO  
WHLB KFAB WNAX WMFG  
(sw-6.12)

Mart Kenney's Orch.: CKY CKX

Dick Jurgens' Orch.: WGN

News: KOIL WBBM WOW  
KMBC  
KFNF-House of Peter McGregor  
KMOX-Sports  
KSL-Peggy & Her Pals  
WDAF-Let's Celebrate  
WENR-Earl Hines' Orch.  
WHAS-Baseball Game  
WJR-Fitzgerald for Governor  
WLW-Billy Snider's Orch.  
WMAQ-Abe Lyman's Orch.  
WSM-Fred Waller  
WTCN-Front Page  
WTMJ-Let's Dance

9:45 CST 8:45 MST  
Kay Kysre's Orch.: KFAB KSL  
KMOX WBBM KRNT KMBC

Richard Himber's Orch.: WDAF  
WSM KOA

Benny Goodman's Orch.: KMOX

KOIL-Sports  
WJR-Baseball Scores; Lions Tales  
WLW-Dick Jurgens' Orch.  
WOW-James Melton, tr.; Orch.  
WTCN-To be announced  
WTMJ-Today's Events

10:00 CST 9:00 MST  
Johnny Long's Orch.: KMBC  
KFAB WBBM WNAX (sw-6.12)

Clyde McCoy's Orch.: WDAY

Aussa the Arab, drama: KMA

Dick Barrie's Orch.: WGN KSO  
KSTP WMT

Playtime: CKY CKX CJRM

News: WHO WMAQ WMFG  
WJR  
KFYR-Weather & News  
KMOX-Travelogue  
KOA-Westernaires & Men of the  
West

KOIL-Sample Time  
KSCJ-News; Sports; Timetable  
KSL-Can't We Be Friends  
WDAF-Dance Orch.  
WBC-News-Tribune Time  
WENR-Music As You Desire It  
WHLB-Tribune Time  
WLW-Paul Sullivan, commentator  
WOW-Wig Waggin' with Wagner  
WSM-World in Review  
WTCN-Baseball Scores  
WTMJ-Last Word in Sports

10:15 CST 9:15 MST  
Clyde McCoy's Orch.: WHO WOW  
KFYR WBC WMAQ

Johnny Long's Orch.: KRNT  
WHLB WMFG WJR

Bob Grant's Orch.: WTCN WSM  
KMA

Dick Garrie's Orch.: WLW  
KMOX-Marshall Family, drama  
KSTP-Night Extra  
WCCO-Adult Education  
WHAS-News  
WLW-Sweet Adeline  
WTMJ-Dance Orchestras

10:30 CST 9:30 MST  
Freddy Martin's Orch.: KMA  
KOIL WTCN

Dance Orch.: KFYR WDAY  
WSM WHO WOW WMAQ WLW

Ted Weems' Orch.: WJR KSCJ  
KFAB WBBM KRNT WNAX  
KMBC WHLB WMFG KSL (sw-  
6.12)

Jimmy Dorsey's Orch.: WGN  
KSTP KSO

Dance Delight: CKY CJRM CKX

Dance Orch.: WHAS WDAF  
KMOX-News  
KOA-Dick Stable's Orch.  
WCCO-Rollie Johnson  
WBC-Chamber of Commerce  
WMAQ-Earl Hines' Orch.  
WMIN-Baseball Scoreboard  
WMT-Electric Park Band

10:45 CST 9:45 MST  
Ted Weems' Orch.: KMOX

Freddy Martin's Orch.: WENR  
WMT

KSL-Charlie Hamp's Orch.  
WCCO-Jurgens' Orch.  
WBC-Dance Orch.  
WMFG-Casino Orch.  
WMIN-Swing Session

11:00 CST 10:00 MST  
Frank Trumbauer's Orch.: KMA  
KFYR WDAY WENR WBC

Bunny Berigan's Orch.: WMAQ  
WHO KOA WSM WOW KSTP

Carlos Molina's Orch.: KSCJ  
KFAB WNAX KMOX KRNT  
KMBC WBBM KSL

Dance Orch.: WGN KSO WMT  
KOIL

The Lost Chord: CKY CKX

CJRM-News  
WCCO-Herman Waldman's Orch.  
WDAF-Nighthawks  
WLW-Twenty-Four Hour Review  
WMIN-News; Kolly's Swing Or-  
chestra  
WTCN-Frank Dailey's Orch.

11:15 CST 10:15 MST  
Frank Trumbauer's Orch.: WTCN

Dance Orch.: WLW  
CBC-Pacific Choir: CKY CKX  
CJRM-Eventide Echoes  
KSL-News

11:30 CST 10:30 MST  
To be announced: CKY

Otto Thurns' Orch.: KOA WSM  
WENR WHO WDAF KSTP

Henri Gendron's Orch.: KMOX  
WBBM KRNT KSCJ WCCO  
KFAB KOIL KMBC WNAX

Irma Glen, organist: WTCN KMA  
KFYR WBC WMAQ WDAY

Vincent Pirro's Orch.: WGN  
KSO WLW WMT

CJRM-Organ Treasures  
KSL-Eugene Jeleznik's Orch.  
WHAS-Dream Serenade  
WMIN-Oscar Sundberg  
WOW-Dance Orch.

11:45 CST 10:45 MST  
Henri Gendron's Orch.: KSL

KOA-Family News  
WMIN-Midnight Reveries  
12:00 CST 11:00 MST  
Bob Crosby's Orch.: KSO WGN

News: WMIN KOA WBBM  
KMOX-Dancing Time  
KSL-Marshall Grant, organist  
KSTP-Dream Ship  
WLW-Moon River  
WOW-Musical Prgm.

End of Thursday Programs

## NIGHT

6:00 CST 5:00 MST  
Rudy Vallee's Variety Hour  
(Royal Desserts): WSM WOW  
KSTP WMAQ WLW WHO KOA  
WBC WTMJ WDAF (sw-9.53)

Men Against Death, drama: WJR  
WBBM WNAX KSCJ KRNT  
KMOX KFAB WHAS WCCO  
KSL (sw-11.83)

Alfred Wallenstein's Sinfonietta:  
WGN WDAY

To be announced: KFYR WMT  
KSO

Alfred Wallenstein's Sinfonietta:  
CKX

The music detail for this program  
may be found on page 7 this week.

Sports: WTCN WLS  
CJRM-Markets  
CKY-Travel Talk, Ray Phelps  
KFJM-Weather; Markets  
KFNF-Pentecostal Singers  
KMA-Mickey & Her Guitar  
KMBC-As Kansas City Dines  
KOIL-Tommy Ports, bar.  
KSOO-Musical Moments  
WCAI-Everyday Science, Prof. A.  
K. Solum

WDAY-Console Capers  
WHLB-Dinner Music  
WMFG-Evening Melodies  
WMIN-News; Orch.

6:15 CST 5:15 MST  
News: KFJM KOIL WAAW  
WLS KSOO

Sports: WHLB WMFG  
CJRM-Melodies  
CKY-Light Up & Listen  
KLP-Musical Interlude  
KMA-Modern Hillbillies

7:00 CST 6:00 MST  
Breakfast Club: Orch.: Soloists;  
News: WBC WDAY KFYR  
WTCN

Richard Maxwell, tr.: KDAL  
(sw-21.5)

News: KOIL WOW  
Musical Clock: WBBM KMOX

7:15 CST 6:15 MST  
Person to Person: (sw-21.5)

Montana Slim, songs; News: (sw-  
21.51)

News: KFJM WMT WLS WNAX  
WCCO

7:30 CST 6:30 MST  
Herman & Bantz; News: (sw-  
21.5)

Joyce Jordan, Girl Interne,  
sketch (Calox Toothpowder &  
Solidified Albolene): WBBM (sw-  
21.51)

News: KSOO WAAW  
Musical Clock: WOW WMT  
KOIL

Good Morning: WHLB WGN  
KOA WMFG  
CKY-Rise 'n' Shine  
KFJM-Cuckoo Clock Prgm.  
KFNF-Morning Worship

KMA-Morning Watch  
KMOX-Ozark Varieties  
KSTP-Ken Carpenter  
WCCO-Musical Chimes  
WDGY-Risers' Rhythms

7:45 CST 6:45 MST  
Amanda Snow, songs: (sw-21.5)

Bachelor's Children, sketch (Old  
Dutch Cleanser): KMOX KRNT  
KFAB

Sunny Melodies: (sw-21.51)

News: KFNF WHO  
CKY-Breakfast Club  
KMA-Master Melody Boy  
KSOO-Musical Clock  
WBBM-Linda's First Love  
WCAI-Devotional

WDGY-The Modern Trend  
WBC-Morning Musicales  
WLS-Boys from Virginia  
WLW-Your Hollywood News Girl  
WMAQ-A Step Ahead with Nor-  
man Ross  
WNAX-Radio Aces

8:00 CST 7:00 MST  
Pretty Kitty Kelly, sketch (Won-  
der Bread): KSCJ KRNT WCCO  
WBBM KMOX

Mrs. Wiggs of the Cabbage  
Patch, sketch (Old English  
Wax): WMAQ

Just Neighbors, sketch: WLS  
KSO

Morning Musicales: WDGW WLB  
News: CKX KOA

Musical Clock: WTCN WBC  
WMFG

Coffee Pot Inn: WOW WHO  
WNAX KFYR

CKY-News & Weather  
KFAB-Time 'n' Tunes  
KFJM-Markets  
KFNF-Morning Visit  
KMA-Forest Rangers  
KOIL-Mayer's Melody Memories  
KSTP-Good Morning Hour  
KWYO-Sunrise Strings  
WDAY-Time to Shine  
WGN-Martha Crane & Helen  
Joyce

WHLB-Clockwatchers  
WLW-Betty Crocker  
WMIN-News: At Your Service

8:15 CST 7:15 MST  
Myrt & Marge, sketch (Super  
Suds): WBBM WCCO KMOX  
KFAB WNAX

Jerry Sears' Orch.: WLS KMA  
KSO KOIL

John's Other Wife, sketch  
(Louis Philippe): WMAQ

John Metcalf's Choir Loft: WGN  
WDGY

News: KFJM WLS  
Stock Quotations: WHLB WMFG  
CKX-Wake Up & Sing  
CKY-Rise 'n' Shine  
KFYR-To be announced  
KOA-Wonder Melodies  
KSTP-Harmony Parade

KWYO-Just About Time  
WDAY-Time Signal Prgm  
WBC-Mirror of Fashion  
WHO-Fruit Reporter  
WLW-Myrt & Marge, sketch  
WOW-Betty Crocker, talk

8:30 CST 7:30 MST  
Hilltop House, sketch (Palmolive  
Soap): KMOX WBBM KFAB  
WCCO WNAX

Just Plain Bill, sketch (Bi-So-  
Dol): WMAQ

Josh Higgins of Finchville,  
sketch: WDAY KOIL WTCN  
KMA

Walter Blaufuss' Orch.: KSTP

News: WDGW KLPW KWYO  
Grandma Travels: WHLB WBC  
WMFG

KFJM-Morning Devotional  
KFYR-Chicago Bedding Co. Prgm.  
KOA-Sportsman's Paradise  
KSOO-News; Grain Quotations  
WAAW-Markets  
WGN-Morning Melodies  
WHO-Those Happy Gilmans  
WLB-Time Signals  
WLS-Old Kitchen Kettle  
WLB-Hilltop House, sketch  
WMIN-Breakfast Bell  
WMT-Frank Voelker, organist  
WOW-Aunt Sally

8:45 CST 7:45 MST  
Stepmother, sketch (Colgate):  
WCCO KMOX WBBM

Woman in White, sketch (Pills-  
bury): WMAQ WBC KSTP  
WOW WHO

Turn to pages 8 and 9 for pictures  
of the cast.

Popular Waltzes: KSOO KFYR  
KOA KOIL WTCN WMT

Oxydol's Own Ma Perkins,  
sketch: WLS

Details of contest on this program  
may be found on inside back cover.

Markets: KFJM KSCJ CKX  
KFAB-News  
KMA-Ma Perkins, sketch  
KWYO-Organ Melodies  
WDAY-Clark ardnar  
WDGY-Stock Market Reports  
WHLB-Radio Showcase  
WLW-Betty & Bob, sketch  
WMFG-Morning Song Time  
WNAX-Horticultural Notes

9:00 CST 8:00 MST  
Deep River Boys: KSCJ KRNT  
KDAL

Buckeye Four: WDGW

Story of Mary Marlin, sketch  
(Ivory Flak): WLS

Originalities: WTCN

CKX-Wake Up & Sing  
CKY-Good Morning Neighbor  
KFAB-Morning Reveries  
KFJM-Shopping Tour  
KFNF-Headlines  
KFYR-Markets & Top o' the Dial  
KMA-S. O. S. Club Prem.  
KMOX-Music Man & Tell a Story  
Lady

KOA-Home Service  
KOIL-Lady Courageous  
KSOO-Grain Quotations; Ranch  
Boys

KWYO-Devotional Service  
WAAW-News  
WBBM-The Heart of Julia Blake  
WCCO-Don't Believe It  
WDAY-Bargain Specials; King of  
the Kitchen  
WGN-Get Thin to Music  
WLB-Music  
WLW-The Goldbergs sketch  
WMFG-Houseboat Hannah, sketch  
WMIN-News; Musical Chimes  
WMT-News; Radio Gossip  
WNAX-Betty Crocker

9:15 CST 8:15 MST  
Vic & Sade, sketch (Crisco):  
WLW WLS

Breen & de Rose: WMT KSO  
KOA

Ruth Carhart, songs: KSCJ  
Lorenzo Jones, sketch (Phillips):  
WOW WHO WMAQ KSTP

(Continued on Next Page)



# FRIDAY

## September 9

(9:15 a.m. Continued)

Scattergood Baines, sketch (Wrigley's Gum): KFAB WNAX

Bachelor's Children, sketch (Cudahy Packing Co.): WGN

Amer. Family Robinson: WHLB WMFG

CKX-On Parade

KFNF-Paul & Irving

KFYR-Betty Crocker

KMA-Homemakers' Chat

KMOX-Let's Compare Notes

KOIL-Polly the Shopper

KSOO-Woman's World

KWYO-Cub Reporters

WBBM-Editor's Daughter, sketch

WCCO-Bachelor's Children

WDGY-Hollywood Brevities

WEBC-Around the Clock with Kay; Woman's Hour; News

WMIN-Song Stylist

WTCN-Something in the Air

9:30 CST 8:30 MST  
Pepper Young's Family, sketch (Camay Soap): WLS

Get Thin to Music: WDGY KOIL KSO

Do You Remember?: KSTP WOV

Big Sister, sketch (Rinso): WCCO WNAX KRNT KFAB WBBM KMOX KDAL

CKY-Homefolks Frolic

KFJM-Household Hour

KFNF-Good Morning, Neighbor

KFYR-Betty & Bob, sketch

KOA-Your Music & Mine

KSCJ-News; Want Ad Rambles

KSOO-Concert Hall of the Air

KWYO-Dance Diversions

WAAW-Markets

WCAL-College Bulletin

WDAY-Grandma Travels

WGN-Don Pedro's Magic Violin

WHLB-Please Play

WHO-Home Folks

WLW-Short, Short Story

WMAQ-Hal Tate, Radio Tatler

WMFG-News

WMIN-Milady's Music Box

WMT-Gospel Baritone

WTCN-Around the Town

9:45 CST 8:45 MST  
Aunt Jenny's Stories (Spry): KMOX WBBM WCCO KRNT KFAB WNAX KDAL

Getting the Most Out of Life, Dr. Wm. L. Stidger (Standard Brands): CKY CKX

Viennese Ensemble: WEBC WTCN WMT

Road of Life, sketch (Chipso): WMAQ WLW

Kitty Keene, Inc., sketch (Dreft): KSTP WDAY KFYR WOV WHO KOA

KFJM-Markets

KMA-Pals of the Prairie

KOIL-Homemakers' Club

KSCJ-Stars Over Hollywood

KSOO-Book Reading Time

WCAL-Devotion

WDGY-A Woman's World

WGN-Painted Dreams

WMFG-Prgm. Preview

WMIN-Gospel Singer

10:00 CST 9:00 MST  
Mary Margaret McBride, columnist (La France & Sataina): KMOX KFAB WBBM WCCO KRNT

Radio City Four: WMT

Ernest Coulton, bar.: CKX

Township No. 52: WMFG WEBC WHLB

CKY-Raymar

KFJM-Household Hour

KFNF-Cornfield Hawaiians

KFYR-Markets; Weather

KMA-Weather; Markets; News

KOA-Wells of Music

KOIL-News; Weather

KSCJ-To be announced

KSOO-Markets

KSTP-The Daily

KWYO-Polish Varieties

WAAW-News

WDAY-Hometown Reporter

WDGY-Modern Trend

WGN-Manhattan Mother, sketch

WHO-The Goldbergs, sketch

WLS-Markets

WLW-The Editor's Daughter

WMAQ-Dan Harding's Wife

WMIN-News; Mutiny on the Bounty

WNAX-Devotional Service

WOW-Betty & Bob

WTCN-Tunes of the Day

10:15 CST 9:15 MST

Irene Beasley, R. F. D. No. 1: WHLB KRNT WMFG KSCJ

The O'Neills, sketch (Ivory Soap): WMAQ WOW WLW KOA

Alden Etkins, basso: WEBC KOIL WTCN WDAY

To be announced: CKX

CKY-Stars Over Hollywood

KFAB-Weather & Markets

KFJM-News

KFNF-Gretta, song stylist

KFYR-Studio Prgm.

KMA-Earl May's Visit

KMOX-Houseboat Hannah, sketch

KSOO-Variety Prgm

KSTP-Dan Harding's Wife

KWYO-Sketches in Melody

WAAW-Markets

WBBM-Voice of Romance

WCAL-Our Church

WCCO-Judy & Jane

WDGY-Varieties

WGN-To be announced

WHO-Houseboat Hannah

WLS-Organ Concert

WMIN-Bulletin Board

WMT-Bits of Everything

WNAX-Kitty Keene, Inc., sketch

10:30 CST 9:30 MST  
Nat'l Farm & Home Hour: KOA KSOO WMAQ KFYR WTCN WEBC WDAY KSO KMA

Speakers: H. R. Bankhage and Arthur Koehler.

Romance of Helen Trent, sketch (Old English Floor Wax): KRNT WBBM KFAB KMOX

Time for Thought: KSTP

Elden H. Mills takes for the title of his discourse "The Plan Behind Life."

News: WGN CJRM WDGY

Stock Quotations: WMFG WHLB

CKX-Farmers' Hour

CKY-Studio Strings

KFJM-Varieties

KFNF-Frank Field

KOIL-Diary Dreams

KSCJ-Women's Review

KWYO-Number Please

WCCO-Happy Gilmans

WHO-Myrt & Marge, sketch

WLB-Reva Harris, pianist

WLS-Evelyn the Little Maid

WLW-News; River; Weather; Live Stock

WMIN-Morning Concert

WNAX-Radio Aces

WOW-Prettv Kitty Kelly, sketch

10:45 CST 9:45 MST  
Nat'l Farm & Home Hour: WLW

Our Gal Sunday, sketch (Old English Floor Wax): KFAB WBBM KRNT KMOX

Bailey Axton, tr.: KSTP

World Travelers: WMT

To be announced: CKX

CKY-George Hall's Orch.

KFJM-Markets

KFNF-Request Hymns

KOIL-Modern Moods

KSCJ-Want-Ad Rambles; Wall Street Mission

WCCO-Grandma Travels

WDGY-Stock Market Reports

WGN-Musical Mail Box

WHLB-Concert Gems

WHO-Hilltop House, sketch

WLS-Short, Short Stories

WMFG-Monitor News

WNAX-Happy Jack's Old Timers

WOF-Judy & Jane

11:00 CST 10:00 MST  
The Goldbergs, sketch (Oxydol): WCCO WNAX WBBM KDAL WHLB WMFG

Carlton & Wayne, piano duo: WMAQ WOW (sw-15.33)

The Happy Gang: CKX

CKY-Backstage Wife

KFAB-Songs of the Good Old Days

KFJM-Home Gardener

KFNF-Weather; Markets; News

KMOX-Ma Perkins, sketch

KOIL-Memory Lane

KSCJ-Ann Summers

KSTP-Household Forum

KWYO-News Flashes

WDGY-Charles Sengir

WGN-Noontime Musical

WHO-Dan Harding's Wife, sketch

WLB-Lecture

WLS-Melody Roundup

WMIN-News; World Book Man

WMT-Tom Owens' Cowboys

11:15 CST 10:15 MST  
Vic & Sade, sketch (Crisco): WBBM KMOX WCCO KDAL WNAX WMFG WHLB

Words & Music: WMAQ KSTP (sw-15.33)

Between the Bookends: WDGY WMT

Vic & Sade, sketch: WHO WOW

# Good Listening for Friday

Further details and stations which will broadcast these programs may be found in the adjacent program columns at the time hereunder indicated

## MORNING

10:30 CST (9:30 MST) National Farm and Home Hour.

## NIGHT

6:00 CST (5:00 MST) First Nighter.

6:00 CST (5:00 MST) Lucille Manners.

7:00 CST (6:00 MST) Waltz Time.

7:00 CST (6:00 MST) Hollywood Hotel.

7:30 CST (6:30 MST) Death Valley Days.

7:30 CST (6:30 MST) March of Time.

8:30 CST (7:30 MST) Jimmie Fidler.

12:15 CST 11:15 MST

Arnold Grimm's Daughter, sketch (Gold Medal): WMAQ KSTP WLW KOA (sw-15.33)

As You Like It: WGN

News: KFJM KOIL WMFG

Kitty Keene, Inc., sketch: KMOX WCCO

CKX-Musical Prgm.

CKY-On the Mall

KFAB-Markets & Farm Notes

KFNF-Mohawk Boys

KMA-The Harvesters

KOA-Curiosities

KSCJ-Voice of the People

KSOO-Grain Quotations

WBBM-Man on the Street

WDAY-Voice of the Farm

WDGY-Farm Bureau News

WEBC-Sidewalk Reporter

WHO-Melodious Favorites

WLS-Corn Belt Gossip

WMIN-Noon-day Jamboree

WMT-Question Man; Voice of Iowa

WNAX-News & Markets

WOW-Midday Melodies

12:30 CST 11:30 MST

Valiant Lady, sketch (Gold Medal): KOA WLW KSTP WMAQ

Navy Band: WHLB KDAL KSCJ (sw-15.27)

Marine Band: WTCN

News: WDAY WHO WOW

Man on the Street: WHLB WEBC WMFG

CKY-Eb & Zeb, sketch

KFAB-State Fair Prgm.

KFDY-A. M. Eberle

KFJM-Closing Markets; Olaf

Roisen's Band

KFNF-Henry Field

KFYR-Firestone Prgm.

KMA-Weather & News

KMOX-Linda's First Love

KOIL-The Handicapper

KSOO-Voice of the Farm

KWYO-Stars Over Hollywood

WBBM-Kitty Keene, Inc.

WCCO-First Edition

WDGY-Livestock Reporter

WGN-June Baker, hame management

WLB-Farm Prgm.

WLS-Voice of the Feed Lot; Markets

WMIN-Noon Day Jamboree

WMT-Tune Time

WNAX-Sunny Syncopators

12:45 CST 11:45 MST

Betty Crocker (Gold Medal): WHO KOA KSTP WMAQ

Navy Band: KRNT

Marine Band: KOIL KSO

Judy & Jane: WEBC WDAY

Man on the Street: WOW KFAB CKX-Markets

CKY-News & Messages

KFDY-Loren E. Donelson, "In the Day's News"

KFYR-Grandma Travels

KMA-Earl May's Visit

KMOX-The Editor's Daughter

KSCJ-Markets

KSOO-News

KWYO-Musical Newsy

WBBM-Houseboat Hannah, sketch

WCCO-Voice of the Farm

WDGY-Hank & Martha; Grain Markets

WGN-Hits of Today

WHLB-Salon Silhouettes

WLS-Vitality Jim

WLW-Kitty Keene, Inc., sketch

WMFG-Noon Postscript

WMIN-Boosting the Millers

WMT-Joe Doakes; Niagara Trip

WNAX-D. B. Gurney

WTCN-Front Page

1:00 CST 12:00 MST

Buffalo Summer Theater: KSCJ WHLB KDAL WMFG (sw-15.27)

Story of Mary Marlin, sketch (Ivory Flakes): WOW WDAY KSTP WEBC WMAQ KFYR WHO WLW KOA

Marriage License Romances: WGN WMT KSO KOIL

Louise Florea, sop.: KSOO

Story of Mary Marlin, sketch: CKY CKX

KFAB-Tonic Tunes

KFDY-Chimes Concert

KFJM-Hit of the Day

KFNF-Grab Bag Show

KMA-Country Home Time; Musical Varieties

KMOX-Voice of the Farm

KWYO-P. C. Duncan

WBBM-Aeolion Ensemble

WCCO-Day Dreams

WDGY-Slim Jim

WLB-Musical Varieties

WLS-Homemakers' Hour

WMIN-News; Boosting the Millers

WNAX-Petroleum Parade

1:15 CST 12:15 MST

Buffalo Summer Theater: KRNT

Dot & Pat, songs & patter: KSOO WTCN KSO (sw-15.33)

</



# Frequencies

CJRM-540  
CRX-1120  
CKY-910  
KDAL-100  
KFB-770  
KFYD-750  
KFJM-1410  
KFNF-890  
KFYR-550  
KMA-930  
KMBC-950  
KMOX-1090  
KOA-830  
KOIL-1260  
KRNT-1320  
ESCJ-1330  
KSL-1130  
KSO-1430  
ESOO-1110  
KSTP-1490  
KWYO-1370  
WAAW-600  
WBBM-770  
WCAL-760

WCCO-810  
WDAF-610  
WDAF-940  
WDGY-1180  
WEEB-1290  
WENR-870  
WGN-720  
WHAS-820  
WHLB-1370  
WHO-1000  
WJR-750  
WLB-760  
WLS-870  
WLW-700  
WMAQ-670  
WMPG-1210  
WMIN-1370  
WMT-600  
WNAX-570  
WOW-590  
WSM-650  
WTCN-1250  
WTMJ-620

WHO-News  
WLW-Drifting Pioneers  
**3:45 CST**  
So You Want to Be—: KSCJ  
WHLB KDAL WMAQ WCCO

Happy Jack, songs: KOA WDAY  
KSTP WMAQ

Little Variety Show: WENR KSO  
KSOO KOIL WEBC KFYR

Johnson Family: WDGY

CKX-Monitor News  
CKY-Closing Stock Quotations  
KFNF-Woman's Page  
WBBM-Tenth Inning  
WHO-Pete's Mountaineers  
WLW-Man of Mars  
WOW-News  
WSM-Console Melodies

**4:00 CST** **3:00 MST**  
Felix Knight, tr.: WEBC KOA  
WMAQ KFYR WSTP WHO WOV  
(sw-9.53)

News: Enoch Light's Orch.:  
KSCJ WHLB WBBM KDAL  
KMOX WCCO

Salon Orch.: KSOO WTCN WENR  
KOIL WLW KMA

Felix Knight, tr.: CKX CKY

News: WDAY WMAQ  
KFJM-Western Melodies  
KFNF-Gospel Singer  
KSL-Children's Concert  
KWYO-Organ Treasures  
WDGY-Gertrude Lewis  
WGN-Bill Anson

**4:15 CST** **3:15 MST**  
Malcolm Claire; News: WDAY  
KFYR WMAQ WEBC KOA (sw-  
9.53)

Enoch Light's Orch.: WMAQ

Talk: CKX CKY

KFJM-Kay Kyser's Music  
KFNF-Home Folks, drama  
KSTP-Movie Parade  
WDGY-Jitterbug Jamboree  
WENR-News  
WGN-Armchair Melodies  
WHLB-Devotional Services  
WHO-Baseball Time  
WLW-To be announced  
WOW-Dan Harding's Wife, sketch

**4:30 CST** **3:30 MST**  
Chesterfield Daily Sports Column,  
Paul Douglas: WOW WLW KSO  
WEBC WENR KSTP

Four of Us: WMAQ KFYR KOIL  
KSOO WDAY WTCN

Today with Bob Trout: KSCJ  
KDAL WCCO KMOX (sw-11.83)

London Calling: CKY

CJRM-Mothers Musical Album  
KFJM-Shopping Tour  
KFNF-Studio Prgm.  
KOA-Strolling Songster  
KWYO-Musings  
WAAW-News  
WBBM-Chicago Hour  
WDGY-Varieties  
WHLB-Devotional Services  
WLB-Musical Prgm.  
WMAQ-Dick Tracy, sketch  
WMPG-Children's Hour

**4:45 CST** **3:45 MST**  
Lowell Thomas, news commenta-  
tor (Sun Oil): WLW

Marlowe & Lyon, piano duo:  
KSOO WDAY WEBC KOIL  
KFYR WENR WTCN

Jimmy Kemper & Co.: KSTP  
WOW

Lum & Abner, comedy sketch  
(Postum): WBBM KFAB (also  
see 9:15 p.m.)  
Pictures of this item may be found  
on pages 10 and 11.

Summary of Hines Trial: WDGY

KOA-Howie Wing  
KSCJ-Ma Perkins  
KSL-Words & Music  
WGN-Little Orphan Annie  
WHLB-Tea Dansant  
WMAQ-Say It With Music

**5:00 CST** **4:00 MST**  
Amos 'n' Andy, sketch (Camp-  
bell's Soup): (sw-9.53) (also at  
9 p.m.)

Dick Todd, songs: WMT WDAY  
KSO WENR KFYR KOIL WEBC

Ray Heatherton, songs: WILB  
KSCJ WMAQ (sw-11.83)

Don Winslow of the Navy,  
sketch (Krispies): WLW WOW  
WMAQ

Luigi Rommanelli's Orch.: CKY

CKY-Dick Tracy, sketch  
KFAB-Swing Your Partner  
KFJM-Baseball Scores  
KFNF-Cub Reporters  
KMA-Sunshine Tim  
KMOX-Grand Stand Manager  
KOA-Briefs  
KSOO-Skyride  
KSTP-Hits & Encores  
KWYO-Guess Contest  
WBBM-John Harrington, sports  
WCCO-Livestocks  
WDAF-Studio Prgm.  
WDGY-Mood Music  
WGN-Evening Serenade  
WHO-State Fair News  
WLB-Story  
WMIN-News; Hollywood Brevi-  
ties  
WNAX-Transcribed Prgm.  
WTCN-Tunes of the Day

**5:15 CST** **4:15 MST**  
Jimmie Fidler's Hollywood Gos-  
sip: (sw-9.53)  
For news of Hollywood, read "Hol-  
lywood Showdown" in every issue  
of Radio Guide.

Vagabonds: WHO WMAQ KSTP

Music Is My Hobby: KFYR

Hollace Show, sop.; Orch.: KSCJ  
KRNT KFAB KDAL WCCO  
KOIL KMOX WMAQ (sw-11.83)

Turner & Marson: WDGY WGN

News: KFNF CKY CKX  
KFJM-Birthday Bells  
KMA-Musical Gems  
KMOX-Let's Compare Notes  
WBBM-We the Wives  
WEBC-Twilight Review  
WENR-Words of Thunder  
WHLB-Prelude to Evening  
WLW-Sports  
WMT-Musical Gems  
WNAX-Old Home Revue  
WGW-Jangles  
WTCN-Musical

**5:30 CST** **4:30 MST**  
Adventures in Science, drama:  
WBBM KFAB KSCJ KDAL  
KRNT KMOX WMAQ WCCO

Ennio Bolognini's Orch.: KOA  
KFYR WENR WHO

Carol Weymann, sop.:KSOO WMT

Organ Recital: CKX

News: WDGY WTCN WMAQ  
Jerry of the Circus: KSTP WEBC  
Lone Ranger: KFJM KOIL  
CKY-Adv. of Jimmie Allen  
KFNF-Hollywood Column  
KMA-Organ Melodies  
KWYO-Band & News Bulletins  
WDAY-Old Timers  
WGN-Sports Review  
WLW-Let's Celebrate  
WMIN-Sweet Music  
WOW-Junior Round Table

**5:45 CST** **4:45 MST**  
To be announced: KFAB KRNT  
KSCJ WCCO KMOX WBBM  
WHLB (sw-11.83)

Preview of Foxcatcher Steeple-  
chase: KFYR

Chris Wood, Jr., will inter-  
view several notables in racing  
at the Hotel Du Pont in Will-  
mington, Delaware.

Trio Time: KSOO WTCN

Airlanes of Song: CKX

News: WOW WHO KSTP  
CJRM-Communist Party Talks  
CKY-Music by Cugat  
KFNF-Marion Hilding  
KMA-Voices of the Night  
KWYO-Hollywood Brevities  
WDAY-Baseball Scores; News  
WDGY-Sports Editor  
WEBC-Twilight Review  
WENR-Radio Fanfare  
WGN-Dukes & Their Duchess  
WLB-Children's Prgm.  
WLW-Paul Sullivan, news  
WMAQ-Let's Celebrate  
WMPG-Twilight Time  
WMIN-Heart & Home  
WMT-Sports; News  
WNAX-News; Sports

# NIGHT

**6:00 CST** **5:00 MST**  
Maurice Spitalny's Orch.: WMT  
KOIL KSO WSM

Cities Service Concert; Lucille  
Manners, sop.; Frank Black's Or-  
chestra: KOA KFYR WDAY  
WEBC KSTP WTMJ WMAQ  
WHO WOW WDAF (sw-9.53)  
"What's My Name" (Philip Morris):  
WLW WGN  
Details of contest on this program  
may be found on inside back cover.

Campana's First Nighter, drama;  
Barbara Luddy & Les Tremayne:  
KFAB WCCO WNAX KDAL  
WJR KRNT KSL KMOX WHAS  
KMBC WBBM (sw-11.83)

Fantasia Musicale: CKX

Sports: WLS WTCN  
CJRM-Markets  
CKY-Musical Prgm.  
KFJM-Weather, Markets  
KFNF-Pentecostal Singers  
KMA-Master Melody Makers  
KOA-Southern Harmony Four  
KSCJ-To be announced  
KSOO-Easy to Remember  
WDGY-Half & Half  
WHLB-Dinner Music  
WLB-Dr. Frances Richter  
WMPG-Evening Melodies  
WMIN-News; Orch.

**6:15 CST** **5:15 MST**  
News: KFJM KOIL WAAW  
WLS KSOO

Sports: WLW WMAQ  
CJRM-Supper Melodies  
CKY-Light Up & Listen  
KLP-Musical Interlude  
KMA-Modern Hillbillies  
WMIN-Sig Davis' Sports Review  
WTCN-Fair Time

**6:30 CST** **5:30 MST**  
Lone Ranger, drama (Silvercup):  
WGN

St. Louis Blues: WCCO KMBC  
KFAB KRNT WNAX KSCJ KSL  
(sw-11.83)

If I Had the Chance: WLS WSM  
KSO

Guests: Raymond Burns, pres-  
ident of Burns Detective  
Agency, and William Wein-  
traub, publisher.

Twenty Fingers of Harmony:  
WMT WDGY

Sports Review: KMA KSOO  
(CJRM-Musical Newsy)  
CKX-Musical Prgm.  
CKY-Homefolks Frolic  
KFJM-Ed Butler, sports  
KMOX-France Laux, sports  
KOIL-Geo. Johnson & His Music  
WBBM-Of Men & Books  
WHAS-Our Mothers of Sorrow Ch.  
WHLB-The Lone Ranger  
WJR-Let's Celebrate  
WLW-Let's Explore Ohio  
WMPG-The Lone Ranger  
WMIN-Dining Out  
WTCN-Readers & Writers

**6:45 CST** **5:45 MST**  
St. Louis Blues: WBBM

Frank Ferneau's Orch.: WDGY  
WMT

News: KSL KMOX  
CJRM-Dinner Dance Music  
CKX-Light Up & Listen Club  
CKY-Easy Aces  
KFJM-Dinner Dancing  
KMA-Mickey Gibbins  
KMBC-Paul Sells, accordionist  
KOIL-Street Reporter  
WJR-To be announced  
WLW-West of Cheyenne  
WTCN-Editor's Spotlight

**7:00 CST** **6:00 MST**  
Abe Lyman's Waltz Time (Phil-  
lips); Frank Munn, tr.: WOP  
WMAQ WDAF WHO KSTP (sw-  
9.53)

Frank Munn will sing I Mar-  
ried an Angel and There's a  
Far Away Look in Your Eyes.  
The chorus will offer There's a  
Silver Moon on the Golden Gate  
and It Happened in Monterey.  
The orchestra will offer A Love  
Song of Long Ago, Nights of  
Gladness, Wine, Women and  
Song, and With All My Heart.  
Turn to page 2 for more detail.

Andre Monici's Orch.: WSM KSO  
WTCN KOIL KSO WMT WLW  
WLS WEBC

Hollywood Hotel (Campbell  
Sports); Herbert Marshall, m.c.;  
Frances Langford; Jean Sablon;  
Victor Young's Orch.: WCCO  
WHLB KSCJ KRNT KMBC  
WNAX KSL KFAB KMOX WJR  
WHAS WBBM (sw-11.83)  
The first guest presentation  
in the new "Hollywood Hotel"  
series will be "Dark Angel,"  
with Herbert Marshall, Mar-  
garet Sullivan, Claudette Colbert  
in leading roles. In addition  
to the play, the musical portion  
of the program will be supplied  
by Frances Langford, Jean Sa-  
blon and Victor Young's orches-  
tra. Ken Niles returns as  
announcer.  
For news of Hollywood, read "Hol-  
lywood Showdown" in every issue  
of Radio Guide.  
Turn to page 3 for more detail.

Jimmy Dorsey's Orch.: WGN

Hollywood Hotel: CKX CKY  
CJRM-Variety Prgm.  
KFJM-News, Family Robinson  
KFYR-Amer.; Invitation to the  
Waltz  
KMA-Cottonwood Corners  
WDAY-Louise Murray Headland  
WDGY-Frank Dailey's Stop & Go  
Music  
WMPG-Range Theater  
WMIN-News; Bud Morton Club  
WTMJ-Let's Celebrate

**7:15 CST** **6:15 MST**  
CJRM-News; Sport Review  
KFJM-Baseball Scores  
KOA-Music by Cugat  
WDAY-The Singing Murals  
WTMJ-Let's Dance

**7:30 CST** **6:30 MST**  
Death Valley Days, drama (Bor-  
ax): WMAQ WDAF WHO WOW  
WLW KSTP (also at 10 p.m.)  
Titled "History Hinges Upon a  
Word," tonight's dramatization  
will tell the story of how gold  
might have been discovered in  
California in 1845, four years  
before the famous gold rush of  
'49. If John Bidwell had re-  
alized what his Mexican work-  
man wanted when he requested a  
"bata" to enable him to  
mine a gold find. The interest-  
ing tale will be related by the  
"Old Ranger."  
Turn to page 3 for more detail.

Minstrel Jamboree: CKX CKY

March of Time (Time, Inc.):  
WTCN WTMJ WENR KOIL  
WSM WMT KOA KSO

Studio Prgm.: WDAY KFYR  
CJRM-Jimmie Allen  
KFJM-Old Time Jamboree  
KMA-Markets; Lewthy; News  
WEBC-Variety Bill  
WGN-Dick Jurgens' Orch.  
WMPG-Popular Varieties  
WMIN-Tunes of the Day

**7:45 CST** **6:45 MST**  
CJRM-Maestros of Modern Music  
KFJM-Farm Electric Trading Post  
KMA-Earl May's Visit  
WEBC-Sodahl's Orch.  
WGN-News; Sports  
WMIN-Eventide Echoes

**8:00 CST** **7:00 MST**  
Lady Esther Serenade; Wayne  
King's Orch.: WTMJ WLW WHO  
WMAQ WDAF WEBC KSTP  
WOW KOA WSM (sw-9.53)

Story of the Song: WCCO WNAX  
WMPG KSL KSCJ KMOX KFAB  
(sw-11.83)

Design for Dancing: KFYR KMA  
WDAY WENR

Scrub Oak Hollow: CJRM CKY  
CKX

CJRM-Dr. Oscar Lowry, Evangel-  
ist

KFJM-Dance Time  
KMBC-Second Husband  
KOIL-Quizzer Bee  
KSL-Howie Wing  
WBBM-John Harrington, news  
WGN-Old Heidelberg Concert  
Orch.  
WHAS-Baseball Game  
WHLB-To be announced  
WJR-Football; Detroit Lions vs.  
Pittsburgh Pirates  
WMIN-News; Band Music  
WMT-Radio Riddles  
WTCN-Gentlemen of Rhythm

**8:15 CST** **7:15 MST**  
Serenade: CKY CKX

KFJM-News  
WBBM-Henri Gendron's Orch.  
WMT-Style Talk; Musical Inter-  
lude

WTCN-Baseball Game  
**8:30 CST** **7:30 MST**  
Jimmie Fidler's Hollywood Gos-  
sip (Drene): KOA WLW WOW  
KSTP WMAQ WDAF  
For news of Hollywood read "Hol-  
lywood Showdown" in every issue  
of Radio Guide.

Ink Spots, quartet: KFYR KOIL  
KSO WSM KMA WENR WEBC  
WDAY

Barry Wood's Music: KSL KSCJ  
KFAB WHLB KMBC KMOX  
WBBM WMPG WCCO (sw-11.83)

Curtain Time, drama (General  
Mills): WGN

Lloyd Huntley's Orch.: CKY  
KFJM-Evening Dance Music  
WHO-Farmers' Forum  
WMIN-Buenos Noches  
WMT-Bohemian Frolic  
WNAX-Sammy Liner's Orch.  
WTMJ-Dance Orch.

**8:45 CST** **7:45 MST**  
State of the Nation; Jay Frank-  
lin, comm.; KFYR WTCN  
KSO WSM KMA WMT WDAY  
WFCR WENR

Don't You Believe It? (Sensa-  
tion Cigarettes): WLW

Other Days: CKY CKX

Jesse Crawford, organist: KSTP  
WDAF WOW (sw-9.53)

American Viewpoints: KFAB  
WHLB WCCO KMOX KSCJ  
KMBC KRNT WNAX WMPG  
WBBM (sw-11.83)

KOA-Consumers' Council  
KOIL-Encores  
KSL-Pinto Pete  
WMAQ-Musical Moments  
WMIN-WPA Prgm.

**9:00 CST** **8:00 MST**  
Amos 'n' Andy, sketch (Camp-  
bell's Soup): WOW KFI KOA  
WDAF WMAQ KSTP WSM  
WLW WHO (also see 5 p.m.)

Henry Busse's Orch.: WBBM  
KRNT KMBC KFAB KSCJ  
WHLB

Dance Orch.: KFYR

Dance Orch.: (sw-9.53)

Lee Shelley's Orch.: WGN

News: CKY CKX CJRM

News: WMT KMA WMIN WDAY  
KMOX-The Goldbergs, sketch  
KOIL-Central States Radio Guild  
KSL-Serenade in Song  
WEBC-Sports; Varieties  
WENR-Globe Trotter  
WMPG-Sports Review  
WNAX-Rhythm to You  
WTMJ-Kilowatt Hour

**9:15 CST** **8:15 MST**  
Dance Orch.: WEBC KMA

Dance Orch.: KOA WOW WSM

Lum & Abner, comedy sketch  
(Postum): KMOX KSL KRNT  
WHAS KMBC WCCO (also at  
4:45 p.m.)

Parisian Rhythm: CKX CJRM  
CKY

Jimmy Livingston's Orch.: KSO  
WMT

KFNF-Andy Andrews  
KSTP-Sports Oddities  
WBBM-Carlos Molina's Orch.  
WDAF-True Detective Stories  
WDAY-Baseball Game  
WENR-Ennio Bolognini's Orch.  
WGN-Dick Jurgens' Orch.  
WHO-Sports  
WLW-Memory Bouquet  
WMAQ-Fort Pearson, News  
WMIN-Coral Islanders  
WNAX-News  
WTMJ-Easy Aces

**9:30 CST** **8:30 MST**  
Kay Kyser's Orch.: WHLB WJR  
KFAB KRNT WNAX KSCJ  
KMOX (sw-6.12)

Al Donahue's Orch.: KSO WSM

Harry Owens' Orch.: KFYR KMA  
WMT (sw-9.53)

Jerry Fuller's Orch.: CJRM CKY  
CKX

The Nation's Playhouse: WLW  
News: KOIL WBBM KMBC  
WOW

Sportsmen's Special: WCCO  
WEBC WHLB WMPG  
KOA-Golden Melodies  
KSL-Serenade in Song  
KSTP-Front Page Drama  
WDAF Musical Melting Pot  
WENR-Earl Hines' Orch.  
WHAS-Music to Your Taste  
WHO-Parade  
WMAQ-Abe Lyman's Orch.  
WMIN-Varieties  
WTCN-Front Page Drama  
WTMJ-Screen & Radio Preview

**9:45 CST** **8:45 MST**  
Al Donahue's Orch.: WOW KSTP  
(sw-9.53)

Kay Kyser's Orch.: WBBM WJR  
KMBC KSL  
KOIL-Sports  
WCAL-Chapel Service  
WGN-Bernie Cummins' Orch.  
WTCN-Baseball Game  
WTMJ-Today's Events

**10:00 CST** **9:00 MST**  
Death Valley Days, drama (Bor-  
ax): KOA (also at 7:30 p.m.)

Paul Pendarvis' Orch.: KMBC  
KMBC KMOX WNAX KFAB  
WBBM (sw-6.12)

Aussa the Arab, drama: KMA  
KSO

Richard Himber's Orch.: WDAF  
KSTP WMAQ WDAY

Dick Barrie's Orch.: WGN WMT

Music That Never Dies: CJRM  
CKY CKX  
News: WHLB WMAQ WMIN  
WHO WMPG KSCJ  
KFYR-Weather & News  
KOIL-Sample Time  
KSL-Fireside Melodies  
WCCO-Dance Orch.  
WEBC-News-Tribune Time

# FRIDAY September 9

WENR-Music As You Desire It  
WHAS-Baseball Game  
WJR-Jack King, news  
WLW-Paul Sullivan, commentator  
WOW-Wig Waggin' with Wagner  
WSM-World in Review  
WTCN-Baseball Scores  
WTMJ-Last Word in Sports

**10:15 CST** **9:15 MST**  
Paul Pendarvis' Orch.: KRNT  
WJR KSCJ WHLB WMPG KSL

Richard Himber's Orch.: WEBC  
WLW WSM WOW WHO KFYR

Frank Trumbauer's Orch.: WTCN  
KMA KSO

KSTP-Night Extra  
WCCO-Cedric Adams  
WHAS-News  
WTMJ-Dance Orchestras

**10:30 CST** **9:30 MST**  
Blue Barron's Orch.: WDAY  
WLW WOW KSTP WHO

Dance Orch.: KMA KSO KFYR  
KOIL WEBC

Henry King's Orch.: WJR KSL  
KSCJ WBBM KFAB KRNT  
KMBC WNAX WMPG (sw-6.12)

Bob Crosby's Orch.: WMT  
WGN

Bob Crosby's Orch.: CJRM  
CKY CKX

Dance Orch.: WDAF WHAS  
WHLB  
KMOX-News  
KOA-Dick Stable's Orch.  
WCCO-Rollie Johnson

WMAQ-Earl Hines' Orch.  
WMIN-Baseball Scoreboard  
WSM Sports  
WTCN-True Detective Mysteries

**10:45 CST** **9:45 MST**  
Blue Barron's Orch.: WSM

Dance Orch.: WENR

Henry King's Orch.: KMOX

WCCO-Tommy Dorsey's Orch.  
WMIN-Swing Session

**11:00 CST** **10:00 MST**  
Archie Loveland's Orch.: WENR  
KFYR WOW

Carlos Molina's Orch.: KFAB  
WBBM KMOX KRNT KSCJ  
WNAX WCCO KMBC

Lawrence Welk's Orch.: WMAQ  
KOA WSM WDAY WEBC WHO

Dick Jurgens' Orch.: WGN KSO  
KOIL WMT KSTP

Rhythmride: CKX CKY

Dance Orch.: WDAF KMA  
CJRM-News

KSL-Eugene Jelesnik's Orch.  
WLW-Twenty-four Hour Review  
WMIN-News; Twelfth Hour  
Tempo  
WTCN-Frank Dailey's Orch.

**11:15 CST** **10:15 MST**  
To be announced: CKY CKX

CJRM-Eventide Echoes  
KOA-Donnelly James' Orch.  
KSL News  
WLW-Clyde McCoy's Orch.  
WMIN-Koly's Swing Orch.  
WTCN-Gentlemen of Rhythm

**11:30 CST** **10:30 MST**  
Lou Bresse's Orch.: KMA WLW  
KFYR WEBC WTCN KOIL  
WDAY WENR

Freddy Martin's Orch.: WOW  
WSM KSTP WMAQ WHO



# SATURDAY

## September 10

### MORNING

7:00 CST 6:00 MST  
Breakfast Club; News: WEBC  
KFYR WDAY WTCN

The Wise Man: (sw-21.5)

Richard Maxwell, tr.: (sw-21.51)

News: KOIL WOW  
Musical Clock: WBBM WMT  
KMOX

7:15 CST 6:15 MST  
Charioteers: (sw-21.5)

Montana Slim, songs: News: (sw-21.51)

News: WNAX WCCO KFJM  
WMT

7:30 CST 6:30 MST  
Fiddler's Fancy: WBBM KMOX  
KDAL (sw-21.51)

Junior News by Jolly Bill Steinke;  
News: (sw-21.5)

Get Thin to Music: WGN

News: KSOO WAAW  
Musical Clock: WMT WOW  
WMFG

7:45 CST 6:45 MST  
Amanda Snow, songs: (sw-21.5)

Fiddler's Fancy: WCCO  
8:00 CST 7:00 MST  
Law White, organist: KDAL  
KRNT (sw-21.51)

Saturday Morning Club: (sw-21.5)

Breen & de Rose: KSO KOIL  
WLW WMAQ

Musical Clock: WEBC WTCN  
News: CKX KOA

Coffee Pot Inn: WNAX WOW  
KFYR WHO

CKY-News & Weather  
KFAB-National Guard Camp  
KFJM-Markets

KFNF-Morning Visit  
KMA-Forest Rangers  
KMOX-Better Films Council

8:15 CST 7:15 MST  
Saturday Morning Club: KSTP  
WOW (sw-21.5)

Viennese Ensemble: WDAY KOIL  
KFYR WHLB WMAQ KSO  
WLW

CKX-Wake Up & Sing  
CKY-Rise 'n' Shine

KFAB-Roy, Lonnie & John  
KFJM-News

KMA-Around the Dial  
KOA-Wonder Melodies  
KWYO-Band Concert

WDGY-Morning Musicale  
WHO-Fruit Reporter

WLS-To be announced  
WMFG-Stock Quotations  
WNAX-Songs of Jimmy Morgan

8:30 CST 7:30 MST  
The Child Grows Up: KOIL WMT  
WDAY WMAQ KFYR

Music Internationale: WLW WHO  
KSTP WOW (sw-21.5)

Jewel Cowboys: KSCJ KDAL  
WCCO KFAB WHLB WMFG  
(sw-21.51)

News: KWYO WDGY  
KFJM-Morning Devotional  
KFNF-Nurseryman

KMOX-Popular Melodies  
KOA-Kay's Morning Melodies  
KSOO-News; Grain Quotations

WAAW-Market Opening  
WEBC-Christian Science Prgm.  
WGN-Morning Melodies

WLS-Prairie Singer  
WMIN-Breakfast Bell  
WNAX-Sunny Syncopators

WTCN-Musical Clock

8:45 CST 7:45 MST  
Swing Serenade: WMAQ KSOO  
KOIL WDAY KFYR WEBC  
KMA WTCN WMT

Music Internationale: KOA

Jewel Cowboys: KRNT

The Day You Were Born: WGN  
WDGY

Markets: KFJM KSCJ  
KFAB-News

KFNF-Billie, Jean & Bob  
KMOX-Ozark Varieties  
KWYO-Organ Melodies

WBBM-Saturday Sunshine  
WCCO-Betty Crocker  
WLS-Chore Boys

WLW-Synagogue of the Ax  
WNAX-Prairie Dream Boys

9:00 CST 8:00 MST  
Oriental: KDAL WCCO KSCJ  
WHLB WMFG KRNT (sw-21.51)

Bailey Axton, tr.: WEBC WTCN  
KSTP WMAQ WHO WOW

Manhattans: WDGY KSO

CKX-Bird Lady  
CKY-Good Morning Neighbor

KFAB-Meditations  
KFJM-Salon Silhouettes  
KFNF-Headlines

KFYR-Markets & Top o' the Dial  
KMA-S. O. S. Club Prgm.

KOA-Home Service  
KMOX-Carolyn Joyce  
KOIL-Salutes

KSOO-Grain Quotations; Ranch  
Boys

KWYO-Devotional Service  
WBBM-Sports Huddle  
WDAY-Bargain Specials; Bailey  
Axton, tr.

WGN-Get Thin to Music  
WLS-Spelling Bee  
WLW-Mail Bag

WMIN-News; Orch.  
WMT-News; Radio Gossip  
WNAX-Happy Jack's Old Timers

9:15 CST 8:15 MST  
Al & Lee Reiser, piano duo:  
WMAQ KFYR WDAY WOW KOA  
WHO (sw-21.5)

Radio City Four: WDAY WMT

Melody Ramblings: KDAL KFAB  
WCCO KSCJ WHLB WBBM  
WMFG (sw-21.51)

Manhattans: WGN

CKX-Console Caravan  
KFNF-Paul & Irving  
KMA-Homemakers' Chat

KMOX-Let's Compare Notes  
KSOO-The Woman's World  
KSTP-On the Air

KWYO-Cub Reporters  
WCAL-The Novel  
WDGY-Canary Serenade

WEBC-Woman's Hour  
WMIN-Song Stylist  
WTCN-Something in the Air

9:30 CST 8:30 MST  
Do You Remember?: KSTP  
WMAQ KFYR WDAY WOW  
WHO (sw-15.33)

Our Barn, children's prgm.:  
KSOO WLS

Junior Musical Comedy: KRNT  
KSCJ WHLB KMOX WBBM  
WMFG (sw-21.51)

Army Band: WDGY KOIL WLW  
KSO WGN

CKX-Markets; What's on the Air  
CKY-Musical Comedy Highlights  
KFAB-Lincoln Newspaper Car-  
riers

KFDY-To be announced  
KFJM-Household Hour  
KFNF-Good Morning, Neighbor

KOA-Your Music & Mine  
KWYO-Dance Diversions  
WAAW-Markets

WCAL-College Bulletin  
WCCO-Stocks  
WMIN-Milady's Music Box

WMT-Rev. R. J. Wells  
WNAX-Melody Styles  
WTCN-Around the State

9:45 CST 8:45 MST  
Do You Remember?: KOA

CKX-Hawaiian Echoes  
CKY-Allan Caron, organist  
KFAB-Songs of Good Old Days

KFJM-Markets  
KMA-Morning Devotions  
WCAL-Morning Devotion

WCCO-Dr. O'Brien  
WEBC-Popular Music  
WLS-Tex Atchison

WMIN-News; Mutiny on the  
Bounty  
WNAX-Billie & Ted

WOW-The Little Dog House

10:00 CST 9:00 MST  
Call to Youth; Guest Spkr.:  
WEBC WTCN KSO WDAY

Rabbi Louis Witt of Dayton,  
Ohio, has chosen for the title of  
his discourse "The Menace to  
Democratic Ideals—Fascism,  
Communism."

To be announced: WMAQ WHO  
WOW

Concert Hall: KDAL KMOX  
KSCJ WCCO KRNT WHLB  
WMFG (sw-21.51)

Guest: Stradivarius Quartet.  
The music detail for this program  
may be found on page 7 this week.

CKX-Radio Train  
CKY-Home Folks Frolic  
KFJM-Household Hour

KFNF-Cornfield Hawaiians  
KFYR-Markets; Weather  
KMA-Weather; Markets: News

KOA-Well's of Music  
KOIL-News; Weather  
KSOO-Markets; News

KSTP-The Daily  
KWYO-Polish Varieties  
WAAW-News

WBBM-Missus Goes to Market  
WBDY-Modern Trend

CKX-Songs from the Shows  
CKY-Hit Parade  
KFAB-Consolations

KFJM-Stars of Tomorrow  
KFNF-Weather; Markets; News  
KSTP-Household Forum

KWYO-News Flashes  
WAAW-Markets  
WGN-Luncheon Music

WHLB-Farm & Home Prgm.  
WLB-Story, E. W. Ziebarth  
WLS-Home Talent Prgm.

WMFG-Farm and Home Prgm.  
WMIN-News; World Book Man

11:15 CST 10:15 MST  
Rhythmaires: KSCJ KDAL KRNT  
WBBM WCCO KMOX

# Good Listening for Saturday

Further details and stations which will broadcast these programs may be found in the adjacent program columns at the time hereunder indicated

### MORNING

10:30 CST (9:30 MST) American Farm Bureau  
Federation.

### NIGHT

6:00 CST (5:00 MST) Saturday Night Swing Club.

6:00 CST (5:00 MST) Kaltenmeyer's Kindergar-  
ten.

6:30 CST (5:30 MST) The Baron and the Lady.

6:30 CST (5:30 MST) Johnny Presents.

7:00 CST (6:00 MST) Professor Quiz.

7:00 CST (6:00 MST) National Barn Dance.

8:00 CST (7:00 MST) Hit Parade.

WGN-Poetry New & Old  
WLS-Prgm. Review: Markets;  
News

WLW My Health  
WMIN-News; World Book Man  
WMT Swing Your Partner

WNAX-Devotional Service  
10:15 CST 9:15 MST  
To be announced: KOA KSTP

Carol Weymann, sop.: WLW  
WEBC KOIL WDAY WTCN

Tall Corn Time: WDGY WMT  
KSO

CKY-Singing Stars  
KFAB-Weather & Markets  
KFJM-News

KFNF-Gretta, song stylist  
KFYR-News; Studio Prgm.  
KMA-Earl May's Visit

KSOO-Variety Prgm  
KWYO-Sketches in Melody  
WAAW-Markets

WBBM-American Dental Assn.  
WCAL-Our Church  
WGN-Melody Time

WLS-The Chore Boys  
WMFG-Stock Quotations  
WMIN-Bulletin Board

WNAX-Songs of Jimmy Morgan  
10:30 CST 9:30 MST  
Amer. Farm Bureau Fed.: KOA

WDAY KSOO WEBC KFYR  
KMA WMAQ WTCN  
Edward A. O'Neal, president,  
will speak.

Along Gypsy Trails: KSTP WLS  
WHO

Concert Hall: KFAB WMFG

CKX-Farmer's Hour  
CKY-Tropical Moods  
KFJM-Variety Prgm.

KFNF-Frank Field  
KOBH-Home Folks' Frolic  
KOIL-Tune Types

KWYO-Shopper's Tour  
WBBM-Meet Chicago  
WDGY-News

WGN-Quin Ryan's News Commen-  
tary  
WLB-Death & Transfiguration

WLW-News; Live Stock  
WMIN-Mid-Morning Concert  
WNAX-Radio Aces

WOW-Uncle Tom's Playhouse  
10:45 CST 9:45 MST  
Amer. Farm Bureau Fed.: KSO  
WLW

Enoch Light's Orch.: KDAL KSCJ  
KRNT WHLB KOIL KFAB  
WMFG WCCO KMOX WBBM  
(sw-21.51)

Along Gypsy Trails: CKX

CKY-Pianograms  
KFJM-Markets  
KFNF-To be announced

WDGY-Elinor Sherry  
WGN-Musical Mail Box  
WLS-Across the Mike

WMT-Kiddies' Revue  
WNAX-Happy Jack's Old Timers  
11:00 CST 10:00 MST  
Enoch Light's Orch.: WCCO  
KRNT KOIL WBBM

Words & Music: WHO KOA (sw-  
15.33)

Our Quartet: WDGY

CKX-Songs from the Shows  
CKY-Hit Parade  
KFAB-Consolations

KFJM-Stars of Tomorrow  
KFNF-Weather; Markets; News  
KSTP-Household Forum

KWYO-News Flashes  
WAAW-Markets  
WGN-Luncheon Music

WHLB-Farm & Home Prgm.  
WLB-Story, E. W. Ziebarth  
WLS-Home Talent Prgm.

WMFG-Farm and Home Prgm.  
WMIN-News; World Book Man

11:15 CST 10:15 MST  
Rhythmaires: KSCJ KDAL KRNT  
WBBM WCCO KMOX

Words & Music: KSTP WOW

Organ Recital: WDGY

CKY-Old Refrains  
KFJM-L. T.'s Band  
KFNF-Studio Prgm.

KOIL-Waltz Time  
KWYO-Jimmy Nobile  
WAAW-Markets

WMIN-Here Comes the Band  
WMT-Tom Owens' Cowboys  
WNAX-Sunny Syncopators

11:30 CST 10:30 MST  
Ray Kinney's Orch.: WDAY KSO  
WEBC WMT

Buffalo Presents: KSCJ KOIL  
KRNT WBBM KDAL

Campus Capers: WOW WHO  
WMAQ (sw-15.33)

Louise Wilcher, organist: CKY

Musicals: KSTP WLB  
Markets: WCCO CKX  
KFAB-Dinner Call

KFJM-Closing Markets  
KFNF-Lullaby Lester  
KFYR-Markets & Police Bulletins

KMA-Dustin' the Fiddle  
KMOX-Magic Kitchene, Jane  
Porter; Rollickers

KOA-Radio Budget Shop  
KSOO-Grain Quotations; Powder  
River Boys

KWYO-Household Hour  
WDGY-Varieties  
WGN-Markets; Mid-day Service

WHLB-Foreign Prgm.  
WLS-Markets; News  
WLW-Voice of the Farm

WMFG-Foreign Music  
WMIN-Take It Easy  
WNAX-Prairie Dream Boys

WTCN-Whoopee John  
11:45 CST 10:45 MST  
Ray Kinney's Orch.: KFYR  
WTCN

News: CKX KOA WDGY WMT  
CKY-Joyce Trio  
KFJM-Slim Thompson's Band

KFNF-A'Halfa John  
KMA-Organ Melodies  
KOIL-Street Reporter

KSTP-Playground Artists  
WBBM-Chicago Park District  
WCCO-Safety Talk

WHLB-Morning Musicale  
WLS-Weekly Livestock Market  
Review

WLW-Republican Committee  
WMIN-Minnesota State Fair  
WNAX-Billie and Ted, harmony  
team

### AFTERNOON

12:00 CST 11:00 MST  
Your Host Is Buffalo: WOW (sw-  
15.33)

Golden Melodies: KSCJ WCCO  
KMOX

Bill Krenz' Orch.: WLW KOIL  
WTCN WMAQ

Allan Courtney's Gloomchasers:  
WDGY WGN

News: KFAB WAAW WMIN  
WMFG

Weather & Markets: KFYR KMA  
CKX-Merrymakers' Orch.  
CKY-Studio Party

KFNF-Farm Sales & News  
KOA-Farm Question Box  
KSOO-Jack Marlow, songs

KSTP-Open Air Kitchen  
KWYO-Devotional Service  
WBBM-Man on the Street

WDAY-Variety Prgm  
WEBC-News; Bulletin Board  
WHLB-Luncheon Melodies

WHO-Corn Belt Hour  
WLB-News  
WLS-Man on the Farm

WMT-Cedar Valley Hillbillies  
WNAX-Farm & Home

12:15 CST 11:15 MST  
Your Host Is Buffalo: KOA

Bill Krenz' Orch.: KFYR

News: KOIL KFJM  
KFAB-Markets & Farm Notes  
KFNF-Around the Dinner Table

KMA-The Harvesters  
KMOX-Of Men & Books  
KSCJ-Voice of the People

KSOO-Farm Specials  
KSTP-Daily Feature  
WBBM-Meet the Missus

WMFG-Noon-day Revue  
WMIN-Noon-Day Jamboree  
WMT-Question Man; Voice of  
Iowa

WNAX-News & Markets  
WOW-Midday Melodies

12:30 CST 11:30 MST  
Golden Melodies: KOA (sw-  
15.33)

Tune Time: KDAL KSCJ WHLB  
WMFG (sw-15.27)

Whittemore & Lowe, piano duo:  
KSO WMAQ WTCN WEBC WLW  
KFYR

News: WHO WOW  
CKX-Musical Prgm.  
CKY-Musical Workshop

KFAB-Federal Farm Prgm.  
KFDY-D. B. Doner  
KFJM-Olaf Roisem's Orch.

KFNF-Henry Field  
KMA-Weather & News  
KMOX-Headline Highlights; Of  
Men & Books

KOIL-Community Editor  
KSOO-Farm Security Administra-  
tion

KSTP-Midday Melodies  
KWYO-Stars Over Hollywood  
WBBM-Pat Flanagan

WCAL-Alumni News  
WCCO-First Edition  
WDAY-Livestock Markets; Joey  
& Chuck; News

WLS-Bill Newcomb  
WMT-Tune Time  
WNAX-Sunny Syncopators

12:45 CST 11:45 MST  
Burt Farber's Orch.: WLW KSTP  
WEBC KFYR WMAQ KSO

Tune Time: KMOX

London Calling: CKX

Golden Melodies: WHO

Man on the Street: KFAB WOW  
CKY-News & Messages  
KFDY-J. G. Hutton

KMA-Earl May's Visit  
KSOO-News  
KWYO-It's Dance Time

WBBM-Dugout Dope  
WCAL-Recital  
WCCO-Tune Times

WDAY-Fargo Horse Market  
WGN-Leadoff Man  
WLS-Vitality Jim

WMIN-Hawaiian Ensemble  
WMT-A Trip Thru Niagara; Iowa  
Cornhuskers

WNAX-D. B. Gurney  
WTCN-Front Page

1:00 CST 12:00 MST  
The Merrymakers: KSCJ KDAL  
KFAB WHLB WMFG (sw-15.27)

Rhythm & Rhyme: WMAQ KSTP  
WOW KOA (sw-15.33)

Rakov's Orch.: KFYR WDAY  
WTCN WEBC WLW KSOO KOIL  
KSO

Baseball; Cubs vs. Cincinnati;  
WGN WBBM  
KFDY-Chimes Concert

KFJM-Movie Gossip  
KFNF-Grab Bag Show  
KMA-Amateur Contest Hour

KMOX-Inquiring Reporter  
KWYO-Vocal Highlights  
WCAL-With the High Schools

WCCO-Herman Waldman's Orch.  
WDGY-Slim Jim  
WHO-Agricultural Conservation

WLS-Merry-Go-Round  
WMIN-News; Orch.  
WMT-Cornhuskers; German Band

WNAX-Petroleum Parade  
1:15 CST 12:15 MST  
The Merrymakers: KRNT KMOX

Rhythm & Rhyme: WHO

London Calling: CKX CKY

News: KWYO WAAW  
KFDY-Farm Flashes  
KFJM-Puzzle Prgm.

KMOX-Venida Jones, organist  
WLS-Homemakers' Hour  
WMIN-Three-Quarter Time

WMT-Frank Voelker  
1:30 CST 12:30 MST  
Gertrude Lutzi, sop.; John Stur-  
gess, bar.: KRNT WHLB KSCJ  
WMFG WCCO (sw-15.27)

Rendezvous; Ricardo's Orch.:  
WLW KFYR WTCN WMT KOIL  
WEBC WDAY KSO KSOO

Swingology: WOW KOA KSTP  
WHO WMAQ (sw-15.33)

London Calling: CKY

KFDY-"Looking Forward to  
Achievement Days," H. M. Jones,  
State Club Leader

KFJM-Request Prgm.  
KFNF-News  
KMOX-Safety Brigade

KWYO-Sons of the Pioneers  
WDGY-Matinee Melodies  
WLB-Concert Hall



Baseball Game: KFAB WNAZ  
WMT KMA WTCN KMOX  
KFJM-Baseball Scores  
KFNF-Variety Revue  
KSOO-News  
KWYO-Colorado Hillbillies  
WDGY-Thorstein Skarning's Orchestra  
WGN-Bill Anson  
WLB-Parsifal  
**3:15 CST 2:15 MST**  
Trio Time: KSOO

Top Hatters: WHO KSTP WOW  
WMAQ KOA (sw-9.53)  
Paul Whiteman's Orch.: WGN  
KFJM-News  
KWYO-The Troubadores

**3:30 CST 2:30 MST**  
Kidoodlers: WHO WOW KFJR  
KSTP WMAQ (sw-9.53)

Paul Sabin's Orch.: WENR WLW  
KSOO KSO  
America Dances: KSCJ WHLB  
KDAL WMFG WCCO WBBM  
(sw-15.27)

Mitchell Ayres' Orch.: KOIL  
WGN WDGY

Paul Sabin's Orch.: CKY CKX  
KFJM-Rev. Bob Jones  
KOA-For Milady  
KWYO-Organ Treasures  
WAAW-News  
WBC-WPA Musicale  
WNAX-Prairie Dream Boys

**3:45 CST 2:45 MST**  
To be announced: KOA WMAQ  
KSTP KFJR WEBC WHO (sw-9.53)

KFJM-On Parade  
KFNF-Woman's Page  
WBBM-Tenth Inning  
WLW-Advertisers Club Speakers  
WOW-News  
WTMJ-The Dreamers

**4:00 CST 3:00 MST**  
News; Console Echoes: KSCJ  
WHLB WBBM KDAL WCCO

El Chico, Spanish Revue; News:  
WMAQ KFJR WEBC WDAY  
WHO KSTP KOA WOW (sw-9.53)

To be announced; News: KSO  
WENR KSOO KOIL

Don Messer's Lumberjacks: CKX  
CKY

KFJM-Baseball Scores  
KFNF-Sunshine Lady  
KWYO-Concert Master  
WDGY-Gertrude Lewis  
WGN-Evening Serenade  
WLW-Truly American  
WTCN-St. Paul Baseball

**4:15 CST 3:15 MST**  
To be announced; News: WTCN  
WEBC

Songs for You: WHLB KSCJ  
KDAL WCCO WMFG

Schemes That Skin: WGN WLW  
KFJM-Symphonic Hour  
KFNF-Gospel Singer  
KSTP-Movie Parade  
WBBM-Chicago Bug  
WDGY-Jitterbug Jamboree  
WHO-Baseball Time With Bill Brown

**4:30 CST 3:30 MST**  
Chesterfield Daily Sports Column  
with Paul Douglas: WOW WEBC  
WENR KSTP WLW KSO (sw-9.53)

Blue Barron's Orch.: KFJR  
WDAY WMAQ KSOO WTCN  
KOIL

Today With Bob Trout: WMFG  
KSCJ KDAL WCCO (sw-11.83)

Charley Eckel's Orch.: WDGY  
WGN

Wilfred Charette's Orch.: CKX  
CKY

KFNF-Visitor's Hour  
KMOX-Grand Stand Managers  
KOA-Larry Lewis, songs  
KWYO-Book Corner  
WAAW-News  
WBBM-Jack Hallon's Review  
WHLB-Out of This World

**4:45 CST 3:45 MST**  
To be announced: KMOX WMFG  
KSCJ KDAL WCCO (sw-11.83)

The Art of Living, Dr. Norman  
Vincent Peale: WDAY WMAQ  
KSTP WOW WEBC KFJR (sw-15.33)

The title of Dr. Peale's address is "Handling Life's Troubles."  
Blue Barron's Orch.: WENR  
KSOO WLW  
KOA-News  
WBBM-Chicago Hour  
WHLB-The Barones

**5:00 CST 4:00 MST**  
Exploring Music: WCCO WHLB  
KSCJ WMFG KMOX KDAL  
(sw-11.83)

Richard Himber's Orch.: KFJR  
WMAQ KSOO WHO WEBC KOA  
WDAY KSTP WOW (sw-9.53)

Message of Israel: WENR WTCN  
Luigi Romanelli's Orch.: WGN  
KSO WMT KOIL

Luigi Romanelli's Orch.: CKX  
CKY-Music by Cugat  
KFAB-Swing Your Partner  
KFJM-Baseball Scores  
KFNF-Cub Reporters  
KMA-Sunshine Tim  
KWYO-Guess Contest  
WBBM-John Harrington, sports  
WDGY-Mood Music  
WLW-Fortunes Washed Away  
WMIN-News: Hollywood Brevities  
WMAQ-Transcribed Prgm.

**5:15 CST 4:15 MST**  
Exploring Music: KRNT WBBM  
Vincent Pirro's Orch.: WGN KSO  
KOIL

News: CKY CKX KFNF  
KFJM-Birthday Bells  
KMA-Parade of Features  
KMOX-On KMOX Tomorrow  
WCCO-Tourist Bureau  
WDGY-Broadway Temple  
WLW-Sports  
WMT-Parade of Features  
WNAX-Old Home Revue

**5:30 CST 4:30 MST**  
Syncopation Piece: KSCJ KFAB  
WHLB KRNT KMOX WBBM  
WCCO WMFG

Dance Orch.: KOA WHO KFJR  
WDAY KSTP

Joe Sudy's Orch.: KSOO KOIL  
KSO KMA WMT

The Decibels: CKX

News: WTCN WMAQ  
CKY-Music by Cugat  
KFJM-Tea Dancing  
KFNF-Hollywood Column  
KOIL-C. of C. Prgm.  
KWYO-Band & News Bulletins  
WDGY-Broadway Temple, Rev.  
Hoglander  
WEBC-Twilight Review  
WENR-Ennio Bolognini's Orch.  
WGN-Sports Review  
WLW-Inside of Sports  
WMIN-Sweet Music  
WOW-Chamber of Commerce

**5:45 CST 4:45 MST**  
Joe Sudy's Orch.: WTCN

Dance Orch.: WMAQ

Barbara Whitley, monologues:  
CKX

News: WOW WHO KSTP  
CKY-Organ Reveries  
KFNF-Marion Hilding  
KMOX-To be announced  
KWYO-Hollywood Brevities  
WBBM-We the Wives  
WDGY-Sports Editor  
WGN-Inside of Sports  
WLW-Paul Sullivan, news  
WMIN-Hearth & Home  
WMT-Sports: News  
WNAX-News and Sports

**6:00 CST 5:00 MST**  
Kaltenmeyer's Kindergarten: KOA  
WOW WHO WSM KFJR WEBC  
WDAY WTMJ WMAQ

Saturday Night Swing Club:  
KSCJ KMBC KDAL KMOX  
KFAB WBBM KRNT WNAX  
WCCO WMFG KSL (sw-11.83)

Al Donahue's Orch.: WMT WLW  
KSO

Bands Across the Sea: WDGY  
WGN

Bands Across the Sea: CKX

News: WHAS WJR  
Sports: WTCN WLS  
CJRM-Markets; News  
CKY-Variety Show  
KFJM-Weather; Markets  
KFNF-The Langvands  
KMA-Songs by Mickey  
KOIL-Jack Harris' Orch.  
KSOO-Music by Cugat  
KSTP-Umbrella Court  
WDAY-Musical Medley  
WGN-Concert Orch.  
WHLB-Dinner Music  
WMIN-News: Orch.

**6:15 CST 5:15 MST**  
Kelsey's Design for Music:  
WTCN

To be announced: WBBM WHO  
News: KFJM KOIL KSOO WLS  
WAAW  
Sports Review: WMIN WMFG  
WHLB

CJRM-Tin Pan Alley  
CKY-Master Singers  
KLPM-Musical Interlude  
KMA-Modern Hillbillies  
WDAY-Baseball Scores; News  
WHAS-Dr. Charles W. Welch

**6:30 CST 5:30 MST**  
Johnny Presents (Philip Morris);  
Russ Morgan's Orch.; Genevieve  
Rowe, sop.; Swing Fourteen;  
Glenn Cross, tr.; Floyd Sherman,  
tr.; Jack Johnstone's Dramas:  
KFAB WJR KMBC WBBM (sw-11.83) (also at 9:30 p.m.)

Impressions: WGN WDGY  
Impressions: CKX CJRM

Ink Spots, quartet: WDAF WOW  
WMAQ WDAY WSM KSTP WHO  
(sw-9.53)

Original Play: KSO WMT KFJR  
"The Baron and the Lady," a  
dramatic fantasy by Miss  
Bonneviller Arnaud, will be  
presented. The story concerns  
three main characters and is  
laid in a diner on New York's  
East Side. The language of the  
play is vivid and stark; the  
story is poignant and true to  
life. The theme of "shadows on  
the wall" points out that life,  
expressed through the shadows  
that our figures cast, can be  
empty and devoid of reality.

Turn to page 3 for more detail.

Designs in Harmony: KSL

Talking Drums: CKY KSCJ  
KFJM-Ed Butler, sports  
KMA-Sports Review  
KMOX-Piano Recital  
KOA-Safety First  
KOIL-Jammin'  
KSOO-Sports Revue  
WCCO-Frank Dailey's Orch.  
WEBC-Placement Service  
WHAS-Staff Orch.  
WHLB-Dinner Dancing  
WLS-Barn Dance  
WLW-Burt Farber's Orch.  
WMFG-Organ Moods  
WMIN-Dining Out  
WNAX-Happy Jack's Old Timers  
WTCN-Musicale  
WTMJ-Sue Archer

**6:45 CST 5:45 MST**  
Barry McKinley, bar.: WDAY  
WDAY KSTP WSM WOW (sw-9.53)

CKX-Light Up & Listen Club  
CKY-George Hall's Orch.  
KFJM-Dinner Dancing  
KMA-Novelty Tunes  
KMOX-Interviews with G. B.  
Norris  
KOIL-Street Reporter  
KSCJ-WPA Concert Hall  
WCCO-Baseball Resume  
WEBC-Four Naturals  
WHO-This Business Week  
WMAQ-Abe Lyman's Orch.  
WNAX-Songs of Jimmy Morgan  
WTCN-Dr. Mecklenburg  
WTMJ-Let's Dance

**7:00 CST 6:00 MST**  
Alka-Seltzer Nat'l Barn Dance;  
Henry Burr, tr.; Hoosier Hot  
Shots; Novelodeons; Uncle Ezra;  
Maple City Four; Lucille Long;  
Joe Parsons; Vass Family; Joe  
Kelly, m.c.: WLS WTMJ WLW  
(also see 9 p.m.)

Professor Quiz with Bob Trout  
(Nash Motor Car Co.): KRNT  
KMBC WJR KFAB WCCO WHAS  
KMOX WBBM (sw-11.83) (also  
see 10 p.m.)

Details of contest on this program  
may be found on inside back cover.

America Dances: WDAF WDAY  
WOW WMAQ WEBC KFJR  
KSTP KOA WHO (sw-9.53)

Dance Orch.: KOIL WMT  
Dance Orch.: CKY CKX CJRM

KFJM-Broken Record Prgm.  
KMA-Cottonwood Corners  
KSCJ-Peter McGregor  
KSL-News  
WDGY-Eventide Echoes  
WGN-To be announced  
WHLB-On the Bandstand  
WMFG-Ave Maria Hour  
WMIN-News; Henn. Co. T. B.  
Assa. Prgm.  
WNAX-Radio Aces  
WSM-Tenn. Valley Boys  
WTCN-Minnesota Temperance

**7:15 CST 6:15 MST**  
Dance Orch.: WDGY

CJRM-News; Sports  
KFJM-Radio Guide's Hits of a  
Year Ago  
KSL-Let's Dance  
WGN-Bob Crosby's Orch.  
WMIN-Moment Musicale  
WNAX-Prairie Dream Boys  
WSM-Delmore Brothers  
WTCN-Jimmy Grier's Orch.

**7:30 CST 6:30 MST**  
Rhythm Rendezvous: KSL KMBC  
KMOX KFAB WHAS WBBM  
KSCJ KRNT KDAL WCCO  
WHLB WNAX WMFG (sw-11.83)

America Dances: WOW KSTP  
WDAF WDAY KFJR KOA WHO  
WEBC (sw-9.53)

Jazz Nocturne: KSO KOIL WMT  
Jazz Nocturne: CKY CKX

Frank Dailey's Orch.: WDGY  
WTCN  
CJRM-Swift Current on the Air  
KFJM-Rhythm and Romance  
KMA-Markets; Weather; News  
WGN-Dick Jurgens' Orch.  
WHLB-Organ Moods  
WJR-Fitzgerald for Governor  
WMIN-Master's Music Room  
WSM-Francis Craig's Orch.

**7:45 CST 6:45 MST**  
Rhythm Rendezvous: WJR

KFJM-Barn Dance  
KMA-Earl May's Visit  
WGN-News; Sports  
WMIN-Famous Homes of Famous  
Americans  
WSM-Jack's Mo. Mountaineers

**8:00 CST 7:00 MST**  
Lucky Strike Hit Parade; Carl  
Hoff's Orch.; Freda Gibson and  
Buddy Clark; Guests: WNAX  
WHAS WCCO KMBC KFAB  
KSCJ WBBM KRNT KMOX  
WJR KSL (sw-11.83)  
Guest: Lauritz Melchior.

The Crickets; Buddy Twiss, m.c.;  
Frank Hodek's Orch.: WEBC  
WDAF KSTP KOA WOW KFJR  
WDAY WMAQ (sw-9.53)

Jacques Renard's Orch.: WMT  
WTCN KOIL KMA

Symphonic Strings: KSO  
The music detail for this program  
may be found on page 7 this week.

Symphonic Strings: CKY

CJRM-Dr. Oscar Lowry  
WDGY-Rainbow Trio  
WGN-Jack Russell's Orch.  
WHLB-Romance in Rhythm  
WLS-Barnyard Jamboree  
WLW-Renfro Valley Barn Dance  
WMFG-Romance in Rhythm  
WMIN-News; Tuning Around  
WSM-Grand Ole Opry Barn  
Dance

**8:15 CST 7:15 MST**  
The Crickets: WHO

KFJM-News  
KSTP-Musicale  
WMIN-Baseball Game  
WTMJ-Dance Orch.

**8:30 CST 7:30 MST**  
Concert in Rhythm; Al Roth's  
Orch.: KOA WDAY WTCN KMA  
KSO WMT WTMJ

Dance Orch.: WOW WEBC  
WMAQ (sw-9.53)

Enric Madruguera's Orch.: WLW

Let's All Go to the Music Hall:  
CKY CKX

Song Time: WHLB WMFG  
KFJM-Saturday Night Dancing  
KFJR-To be announced  
KSTP-Off the Record  
WDAF-Dance Band  
WGN-Plantation Party  
WHO-Sunset Corners Frolic  
WLS-Memory Songs  
WMIN-Oscar Sundberg

**8:45 CST 7:45 MST**  
Del Casino, songs: WJR KMBC  
KSCJ KFAB KRNT KMOX  
WCCO WNAX WMFG WBBM  
WHLB (sw-11.83)

KSL-Circle Service Boys with  
Jean Ellington  
WHAS-Kentucky Play Party  
WTCN-Front Page

**9:00 CST 8:00 MST**  
Alka-Seltzer Nat'l Barn Dance;  
Henry Burr, tr.; Uncle Ezra;  
Maple City Four; Lucille Long;  
Novelodeons; Joe Parsons; Vass  
Family; Hoosier Hot Shots;  
Guests; Joe Kelly, m.c.: KOIL  
WMT KSO KOA WTCN WDAY  
(also at 7 p.m.)

Francis Craig's Orch.: WDAF  
WOW WLW WEBC KSTP (sw-9.53)

Count Basie's Orch.: KSL KRNT  
KFAB WBBM KDAL KSCJ  
KMOX WHLB WMFG WJR

News: CKY CKX CJRM  
Jimmy Dorsey's Orch.: WGN

KFJR-Studio Prgm.  
KMA-Let's Waltz  
KMBC-Olympics of the Air  
WCCO-Americans at Work  
WLS-Barn Dance  
WMAQ-Ennio Bolognini's Orch.  
WNAX-Symphonetta  
WSM-Grand Ole Opry  
WTMJ-Dance Orch.

**9:15 CST 8:15 MST**  
William Farmer's Orch.: WMAQ

Count Basie's Orch.: WMFG

Sports: CKY CKX CJRM

Sports Review: WHO KMOX  
KSTP  
KMA-Swing Your Partner  
WGN-Dick Jurgens' Orch.  
WMIN-Glad Olinger  
WNAX-News

**9:30 CST 8:30 MST**  
Johnny Presents Russ Morgan's  
Orch. & Others (Philip Morris):  
KSL KMOX WCCO WHAS KRNT  
(also at 6:30 p.m.)

Red Norvo's Orch.: KSCJ WJR  
KFAB (sw-6.12)

Abe Lyman's Orch.: WDAF KSTP  
WHO KFJR WEBC WDAY  
WLW WMAQ (sw-9.53)

Bernie Cummins' Orch.: WGN  
Joe DeCoursey's Orch.: CKY  
CJRM

News: WBBM WOW KMBC  
KMA-Dance Orch.  
WHLB-Radio Night Club  
WMFG-Night Club  
WMIN-Varieties  
WNAX-Curtain Calls

**9:45 CST 8:45 MST**  
Abe Lyman's Orch.: WOW

Red Norvo's Orch.: WJR

KMBC-Dance Time  
WBBM-To be announced  
WAL-Chapel Service  
WTMJ-Today's Events

**10:00 CST 9:00 MST**  
Prof. Quiz (Nash): KSL (also at  
7 p.m.)

Dance Orch.: WDAF

Erskine Hawkins' Orch.: KFJR  
KSTP WTCN

Kay Kyser's Orch.: KMOX  
WCCO KFAB WNAX WBBM  
(sw-5.12)

To be announced: CKX CKY  
CJRM

Dick Barrie's Orch.: WGN

News: WEBC KOIL WHO WMT  
KMA WLW WMFG WHLB  
KOA-Rudy Vallee's Orch.  
KSCJ-News; Sports; Timetable  
WDAY-Baseball Game  
WHAS-Kentucky Play Party  
WJR-Jack King, news  
WLS-Barn Dance Party  
WMAQ-Earl Hines' Orch.  
WOW-Wig Waggin' with Wagner  
WSM-Grand Ole Opry  
WTMJ-Last Word in Sports

**10:15 CST 9:15 MST**  
Dance Orch.: KMA WEBC  
WTCN

Erskine Hawkins' Orch.: WHO  
WOW

Kay Kyser's Orch.: KMBC  
WJR WMFG

Dick Barrie's Orch.: KSO  
KOIL-Sports  
KSTP-Night Extra

WCCO-News  
WLW-Clyde McCoy's Orch.  
WMT-Electric Park Band  
WTMJ-Dance Orchestras

**10:30 CST 9:30 MST**  
Anson Weeks' Orch.: KMA KOIL  
KFJR WMT WTCN

Paul Pendarvis' Orch.: WNAX  
KMOX WBBM KMBC KSCJ  
KFAB WJR KRNT WHLB  
KDAL (sw-6.12)

Blue Barron's Orch.: KOA WOW  
WMAQ WHO KSTP

Bob Crosby's Orch.: WGN KSO

Old Time Frolic: CKY CJRM  
CKX

Dance Orch.: WDAF WEBC  
WHAS WMFG  
KSL-Homespun Hour  
WCCO-Rollie Johnson  
WLW-Ray Pearl's Orch.  
WMIN-Swing Session

**10:45 CST 9:45 MST**  
Paul Pendarvis' Orch.: KSL

WCCO-Dorsey's Orch.

**11:00 CST 10:00 MST**  
Lawrence Welk's Orch.: WHO  
KMA WOW WENR WTCN KFJR

Ted Weems' Orch.: KFAB KSCJ  
WNAX WBBM KRNT KMBC  
WCCO KSL

Dance Orch.: WMAQ WEBC  
KOA KSTP

Jim Walsh's Orch.: WGN WMT  
KOIL KSO

Old Time Frolic: CKY CKX

CJRM-News  
KMOX-Barnyard Follies  
WDAF-Nighthawks  
WLW-Twenty-Four Hour Review  
WMIN-Glad Olinger  
WTCN-Leo Reisman's Orch.

**11:15 CST 10:15 MST**  
Jim Walsh's Orch.: WLW

Dance Orch.: WDAY

CJRM-Dance Orch.  
KSL-News  
WMIN-Koly's Swing Orch.

**11:30 CST 10:30 MST**  
King's Jesters Orch.: KMA  
WEBC WDAY WTCN WENR  
KFJR

Griff Williams' Orch.: WGN KSO  
KOIL WMT KSTP

Gene Beecher's Orch.: WHO KOA  
WOW WMAQ

Glen Gray's Orch.: KSCJ WNAX  
KRNT KFAB KMBC WBBM  
WCCO

Did You Hear This?: CKX

Dance Orch.: WDAF WLW  
CJRM-Dancing Party  
KSL-Eugene Jelesnik's Orch.  
WHAS-Dream Serenade  
WLW-Ray Pearl's Orch.  
WMIN-Oscar Sundberg

**11:45 CST 10:45 MST**  
News: CKX

KOA-Family News  
WMIN-Let's Dance

**12:00 CST 11:00 MST**  
Jack McLean's Orch.: KSO

News: KOA KMBC  
Dance Orch.: WOW KMOX  
KSL-Bob Grant's Orch.  
KSTP-Dream Ship  
WCCO-Herman Waldman's Orch.  
WGN-Jimmy Dorsey's Orch.  
WLW-Moon River  
WMIN-News: Twelfth Hour  
Tempo

End of Saturday Programs

**UNCLE EZRA Says**

Meet Me at the ALKA-SELTZER NATIONAL BARN DANCE

Yes, sir, and Joe Kelly, The Hoosier Hot Shots, Henry Burr, Maple City Four, and 40 other Radio Stars will be there to entertain you every Sat. Nite. It's some show, folks. Be sure to listen.

**Every Saturday Night**

WMT KSO WTCN WDAY  
9:00 to 10:00 P.M., CST



**Log of Short-Wave Stations  
Whose Programs Are Listed**

(Megacycles or thousands of kilocycles shown)

COCH, Cuba	9.43	OLR3A, Czecho-	9.58
COCO, "	6.01	slovakia	11.84
COCQ, "	9.725	OLR4A, "	11.76
COGF, "	11.805	OLR4B, "	15.23
CSW, Portugal	9.74	OLR5A, "	15.22
CKA8, Uruguay	9.64	OLR5B, "	15.22
DJB, Germany	15.20	OZF, Denmark	9.52
DJC, "	6.02	PCJ, Holland	9.59
DJD, "	11.77	FH, "	17.75
DJP, "	15.11	FRF5, Brazil	9.50
DJF, "	11.855	RAN, U.S.S.R.	9.60
EAJ43, Canarias	10.37	RKL, "	15.08
EAQ, Spain	9.855	RNE, "	12.00
EAE, "	9.49	RV59, "	6.00
EA9AH, Spanish	14.05	SBP, Sweden	11.705
Morocco	7.11	SPD, Poland	11.53
FOSA, Tahiti	6.05	SPW, "	13.04
GSA, England	9.51	TFJ, Iceland	12.23
GSB, "	9.58	T4NRH, Costa	9.698
GSC, "	11.75	Rica	15.24
GSD, "	11.86	PA2, France	11.88
GSE, "	15.1	TPA3, "	11.71
GSF, "	17.79	TPA4, "	11.885
GSG, "	21.47	VE9DN, Canada	6.005
GSH, "	15.26	VK3ME, Australia	9.59
GSI, "	21.58	VK3ME, "	9.51
GSL, "	6.11	VLR, "	9.58
GSO, "	15.31	VPD2, Fiji	9.54
GSP, "	9.12	VP2LO, St. Kitts	6.38
HAT4, Hungary	14.535	VUD2, India	9.59
HBJ, Switzerland	9.34	VUD3, "	15.16
HBL, "	11.402	W1XAL, Boston, Mass.	15.25, 11.79, 6.04
HBO, "	7.80	XEUZ, Mexico, D.F.	6.12
HBP, "	11.7	XEXA, "	6.172
HPSA, Panama	9.60	YSD, El Salvador	7.894
HSPJ, Siam, 9.51, 19.02	10.22	YVARG, Venezuela	5.97
IQY, Italy	9.83	ZBWB, China	9.525
IRF, "	9.925	ZIK2, British	10.6
JDY, Kwantung	11.80	Honduras	9.61
JZJ, Japan	15.18	ZRK, So. Africa	6.01
JZK, "	17.785	9MI, S.S. Kanimbla	9.635
JZL, "	11.676	2R03, Italy	11.81
JZO, "	9.68	2R04, "	11.81
LXX, Argentina			

Short-wave programs of American stations are shown along with the regular listings beginning on page 25. These are indicated, for example, by (sw-11.87) in parentheses following a program listing. This means that on 11.87 megacycles the same program may also be heard over an American short-wave station. Please note that foreign stations do not always adhere precisely to their announced program schedules.

**News Broadcasts**

Daily—1:35 a.m., JZK; 2:50, GSC, GSD, GSE, GSG, GSI; 8:45, JDY; 9:30, GSF, GSG, GSH, GSI; 9:55, JZK; 12 noon, GSF, GSG, GSH, GSI; 2 p.m., GSD, GSG, GSI; 3:10, TPA3; 5:15, GSB, GSF, GSG, GSO, GSP; 5:30, OLR4A or OLR4B; 5:45, EA9AH; 7, HP5A; 7:05, JZK, JZL; 8, EA9AH, HP5A, RAN, RKL; 8:35, IRF, 2R04; 8:40, GSB, GSD, GSG, GSO, GSF, EAR; 9, EAJ43; 9:15, DJB, DJD, DJP; 10:45, CJRO, CJRX; 11, TPA4; 11:30, DJB, DJD, DJP, GSB, GSC, GSD, GSI.

Daily except Sundays—9:20 a.m., VK3LR.

Mon., Tues., Thurs., Fri.—9:50 p.m., OLR5A or OLR5B.

**Sunday, September 4**

8 a.m.—Broadcast from M. V. "Kanimbla": 9MI

\*8 a.m.—Overseas hour (Eastern U.S.A.): JZK JZL

9 a.m.—Naval Review at Scheveningen: PCJ (15.22)

\*9 a.m.—Variety program: DJL

\*9 a.m.—International church: COCQ

\*9 a.m.—Overseas hour (South Seas): JZK JZO

10:40 a.m.—"Unusually Yours, John Rorke": GSF GSG GSI

12:10 p.m.—Symphony concert: DJB

\*1:45 p.m.—Rio de Oro Marimba Band: TGWA (15.17)

2:45 p.m.—League of Nations program: HBJ HBQ (6.675)

2:55 p.m.—Wesley Chapel services: GSG GSI

4:05 p.m.—Victorian Melodies: GSG GSI

5:20 p.m.—War news in English: EA9AH

\*7 p.m.—Overseas period (Eastern North America): JZK JZL

\*7 p.m.—Polish program (North America): SPD SPW

\*7 p.m.—Cadena Crusselas network program: COCO COCQ

\*7 p.m.—Spanish news: W3XAL (17.78)

\*7 p.m.—Portuguese program (North America): CSW3 (9.74)

7 p.m.—Voice of Hawaii: KQH (14.92)

7:15 p.m.—Our Sunday Concert: DJB DJD

\*7:45 p.m.—Spanish news: W2XE (11.83)

\*8 p.m.—Portuguese news: W3XAL (17.78)

\*8 p.m.—El Salvadorian program: YSD

\*8 p.m.—Soviet program (North America): RAN RKL

\*8:30 p.m.—English news: 2R04 IRF IQY

8:45 p.m.—Opera: 2R04 IRF IQY

\*9 p.m.—Nationalist program (North America): Salamanca (10.37)

\*9:15 p.m.—English news: DJB DJD DJP

\*9:30 p.m.—Jamaica on the Air: HH2S (5.925)

\*9:30 p.m.—North American broadcast: TPB7

\*9:30 p.m.—Spanish news: GSB GSO

\*9:45 p.m.—Portuguese news: GSB GSO

\*10 p.m.—Program from Miami, Florida: W4XB (6.04)

\*10:30 p.m.—Danish program (North America): OZF

\*12:45 a.m. (ex. Sat.)—Program from South Africa: ZRH ZRK

\*1:30 a.m.—Overseas hour (West Coast): JZK

Key to Symbols Used: \*Daily; †Week Days; SMonday, Thursday; ††Tuesday, Thursday, Saturday; †††Wednesday, Saturday.

**On Short Waves**

Edited by Chas. A. Morrison

President, International DX'ers Alliance

Times indicated on this page are for Eastern Daylight Saving Time. For EST and CDT subtract 1 hour; for CST, 2 hours; for MST, 3 hours; for PST, 4 hours

INTERESTING and colorful festivities in connection with the forty-years Coronation Jubilee of Queen Wilhelmina of The Netherlands will be featured in this week's broadcasts over short-wave station PCJ (15.22) of Huizen, Holland. The actual ceremony of the official homage of the Queen in the "New Church" at Amsterdam will be broadcast on Tuesday, September 6, at 5:40 a.m. EDT. Other outstanding events upon which commentaries will be given include: "The Naval Review at Scheveningen" on Sunday, September 4, at 9 a.m. EDT; the arrival of the Queen at the station at Amsterdam, and her subsequent arrival at the Palace at the "Dam," on Monday, September 5, at 8:10 a.m. EDT; flashes from the "Oranjeblauw" in Krasnapolsky; report on the aviation festivals at Schiphol and the drive of the Queen in the royal coach through the city, on Wednesday, September 7, starting at 8:50 a.m. EDT; report on the launching of the new M. S. "Oranje," by the Queen, on Thursday, September 8, at 10:40 a.m. EDT, and a description of the gala performance in the Municipal Theater, on Friday, September 9, at 8:50 a.m. EDT. . . . A commentary on this year's St. Leger, the last classic of the English flat-racing season, to be run on the Town Moor, Doncaster, will be broadcast from Daventry, England, over stations GSF, GSG and GSI, on Wednesday, September 7, at 7:55 a.m. EDT.

The American Hour from Rome, heard nightly from 8:30 to 10 p.m. EDT, is now being radiated over 2R04 (11.81), IRF (9.83), and a new station, IQY (11.676).

Eugene Reinhard of Locust, New Jersey, writes that according to an announcement heard over short-wave station SPW of Warsaw, Poland, two new Polish stations, namely SP19 (15.12) and SP25 (25.65), will be testing soon.

SHORT-WAVE SHORTS: To his long list of remarkable receptions Ashley Walcott of San Francisco, California, has now added VHSU,

Salamaua Air Radio, in New Guinea, heard testing on 8.07, 6.54 and 2.6 megs, between 6:30 and 9 a.m. EDT. . . . "Radio Hanoi" (11.9), announcing as "Ici Radio Hanoi," in Hanoi, French Indo China, is being heard daily until 10:30 a.m. EDT, at which time it signs off with the selection "La Marseillaise." The first part of the program is in Chinese or Annamite, while the latter part is in French. . . . To afford better reception to listeners in western Canada and northwestern United States, GSG (17.79) is now being used on transmission VI from Daventry, nightly from 10:20 p.m. to 12:20 a.m. EDT. . . . The Columbia Broadcasting System has requested the following additional frequencies for station W2XE: 6.18, 9.67, 17.83 and 21.57 megs. . . . G. T. Beyer of Chicago, Illinois, writes that EAJ43 (10.37) of Tenerife, Canary Islands, is once more issuing verifications of reception; the new cards feature a picture of General Franco. . . . Listeners now have a chance to add still another unusual country to their logs. Amateur station CN1AF (14.285), located in Tangier International Zone, Africa, is being heard irregularly between 7:50 and 8:30 p.m. EDT. . . . DZG (15.36) of Zeesen, Germany, transmits a special program in Portuguese for listeners in Brazil, Saturdays at 6 p.m. EDT.

The revised schedule of the new Lahti, Finland, stations is as follows: Daily, on 15.19 megs, 1 to 2 a.m. EDT; over OFE (11.78), 2:05 a.m. to 1:05 p.m. EDT and over OFD (9.5), 1:15 to 6 p.m. EDT. Earl Roberts of Indianapolis, Indiana, reports that Sunday mornings from approximately 1:05 to 1:45 a.m. EDT a religious program, consisting of organ selections and hymns may be heard from Lahti. An English announcement is made at 1:30 a.m. EDT. . . . On a recent Sunday afternoon, from 3 to 3:30 p.m. EDT, a Soviet station carrying the same program as RKL (15.08), Moscow, was heard on a frequency of 14.79 megs. This station must have been—according to all recognized lists—RTZ, in far-away Irkutsk, Siberia, just north of Mongolia.



On his recent visit to England Eddie Cantor "met" the British Broadcasting Corporation imitation of Charlie McCarthy. Named "Willie Winkett," it had its air debut on "Sing Song," a BBC variety program begun recently

**Monday, September 5**

8 a.m.—Archbold Expedition of the American Museum of Natural History in Hollandia, New Guinea, contacts U. S. stations: PK6XX (14.02)

89 a.m.—Program from Hong Kong: ZBW3

89 a.m.—Siamese broadcast: HS8PJ (19.02)

9:10 a.m.—Arrival of H. M. the Queen at Amsterdam: PCJ (15.22)

10:10 a.m.—Festive Entry of H. M. the Queen: PCJ (15.22)

10:15 a.m.—Arrival of H. M. the Queen at the Palace of the "Dam": PCJ (15.22)

10:30 a.m.—H. M. Royal Dragoon Guards Band: GSF GSG GSI

†11:30 a.m.—Program from the Vatican: HVJ (15.12)

†5 p.m.—Broadcast from St. Kitts: VP2LO (6.384)

†5 p.m. (ex. Sat.)—News: W2XAD (15.33) W2XAF (9.53)

87:55 p.m.—North American program from Czechoslovakia: OLR5A or OLR5B

8:45 p.m.—Festival of Youth (with the children of St. Gaul): HBO HBJ

9 p.m.—Brazil on the Air: PSH (10.22)

9:15 p.m.—Talk, "Italian Customs": 2R04 IRF

9:45 p.m.—2R0's Mail Bag: 2R04 IRF IQY

†10:30 p.m.—Treble Attraction: COCM (9.885)

**Tuesday, September 6**

5:40 a.m.—Coronation Jubilee in the "New Church": PCJ (15.22)

3:30 p.m.—Isle of Man Nights: GSG GSI

††6 p.m.—The Monitor Views the News: W1XAL (11.79)

8 p.m.—Mail Bag: OLR5A or OLR5B

8:45 p.m.—Empire Notes: 2R04 IRF IQY

††9 p.m.—Argentina music: COGF

††9 p.m.—Program from Costa Rica: T4NRH

9:30 p.m.—English program from Caracas, Venezuela: YV5RR

10:20 p.m.—Central European Review of Affairs: OLR5A or OLR5B

**Wednesday, September 7**

8:05 a.m.—Youth Honors H. M. the Queen: PCJ (15.22)

8:50 a.m.—Flashes of the "Oranjeblauw" aviation festivals: PCJ (15.22)

10:05 a.m.—The St. Leger Race: GSF GSG GSI

12:40 p.m.—World Affairs: GSF GSG GSI

3 p.m.—Bach Concert: GSG GSI

6 p.m.—Letters to the Happy Family: DJB DJD DJP

8 p.m.—Budapest program: HAT4

8:30 p.m.—Reich Party Convention 1938: DJB DJD DJP

††9 p.m.—Program from Sweden: SBP

9:30 p.m.—Press review: DJB DJD DJP

10:20 p.m.—World Affairs: GSG GSI

11:50 p.m.—Harry Saville's Band: GSG GSI

**Thursday, September 8**

8:50 a.m.—Reports and Festal Music from Holland: PCJ (15.22)

10:40 a.m.—Launching of the new M. S. "Oranje" by H. M. the Queen: PCJ (15.22)

1:20 p.m.—The Hanwell Silver Band: GSG GSI

2:30 p.m.—BBC Men's Chorus: GSG GSI

3 p.m.—Promenade Concert: GSG GSI

4:05 p.m.—Jane Austen in the West: GSG GSI

6 p.m.—Variety hour: DJB DJD DJP

8 p.m.—Orchestra Musette: LRX

8:30 p.m.—Reich Party Convention 1938: DJB DJD DJP

8:45 p.m.—Selections from operas: 2R04 IRF

9:15 p.m.—Roman Landmarks: 2R04 IRF IQY

**Friday, September 9**

8:50 a.m.—Gala Performance in the Municipal Theater: PCJ (15.22)

9:10 a.m.—Doctorate of Economy Honoris Causa of H. M. the Queen: PCJ (15.22)

5 p.m.—English news: LSY (18.115) LRA (9.69)

6:30 p.m.—Echoes from Everywhere: DJB DJD DJP

7:20 p.m.—Background to Central Europe: GSG GSG

8:30 p.m.—Reich Party Convention 1938: DJB DJD DJP

8:45 p.m.—Guest night: 2R04 IRF IQY

9 p.m.—The Esso Hour: COCH (9.43)

9:15 p.m.—"Rome's Midnight Voice," Amy Bernardy: 2R04 IRF IQY

**Saturday, September 10**

8:40 a.m.—Report Flashes from the Entire Country: PCJ (15.22)

9:10 a.m.—Festivities in the Stadium at Amsterdam: PCJ (15.22)

3 p.m.—"Money! Money! Money!" A play by Arch Oboler (author of "Lights Out"). Produced by Val Gielgud: GSG GSI

5:45 p.m.—Drama, "Steamboat": GSG GSG

6 p.m.—Tourist hour: HPSA

7:20 p.m.—Empire Variety Theater: GSG GSG

8:30 p.m.—Reich Party Convention 1938: DJB DJD DJP

8:45 p.m.—EIAR String Quartet: 2R04 IRF IQY

9:15 p.m.—Topical talk: 2R04 IRF IQY

11 p.m.—Opera: OAX4J

12 mid.—Northern Messenger, messages to those in the Arctic: VE9DN

1 a.m.—Hawaii Calls: KQH (14.92)



## Step Into Your Own Business SELL USED CLOTHING

AT MONEY SAVING PRICES FROM AUTO, STORE OR HOME

Thousands of men and women right in your locality are anxious to save money on the purchase of wearing apparel for themselves and their families. Under our powerful buying plan we put you in business for yourself selling used and new clothing—suits, coats, hats, ties, hosiery, shoes—hundreds of wearing apparel items for men, women and children—at money saving prices—made possible through our cash purchases of bankrupt stocks and close-outs. You operate from your auto or your home, or open your own BARGAIN MERCHANTS STORE—and quickly build a big profit, year 'round, steady repeating business of your own.

Our Prices Are Lowest! FREE CATALOGUE!  
Write quick—for our FREE CATALOGUE that lists our wide assortment of quality merchandise items at prices that net you up to 300% profit. Think of it! We positively smash competition. We back you with close cooperation. End job hunting! Be your own boss in your own business. Get the full facts—then judge! V. PORTNOY, 566 Roosevelt Road, Dept. 109, Chicago, Illinois.

## WANTED GIRLS-WOMEN

**Be A Model**  
Photographic—Art—Fashion, etc.  
A paying profession, Big Earnings, Travel, etc. Beauty not essential. Free placement details. Be independent, avail yourself of this opportunity NOW! Send \$1.00 today and receive full instructions postpaid by return mail.  
ONARCH, 5 N. Lorel Ave., Chicago, Ill.

## STARS RETURN

During the last two weeks in September and the first two in October dozens of stars acclaimed as favorites by listeners return to the air. Don't miss them—let RADIO GUIDE keep you up to date! Buy your copy

EVERY WEEK — 10c

## STOP THAT SLAM!

AMAZING INVENTION STOPS SLAMMING DOORS  
KANT-SLAM closes heaviest doors silently, positively, automatically. Prevents slamming or leaving doors open. Hydraulic action. Lasts many years. Easily installed. LOW PRICED. Real Demonstration Furnished. We supply actual KANT-SLAM on easily-carried miniature door. You can use 1 to 20! Free Demonstrator to make big money on quick sales to stores, offices, factories, every building. Write! Get free details. KANT-SLAM CO., Dept. D-43, Bloomfield, Ind.

## HAVE YOU A SONG IN YOUR HEART?

YOU may just hit it!  
Many amateurs have received big royalties. Why not try it? No experience required. You write the words or melodies—we do the rest. Experts in every branch of songwriting will write, arrange and compose music to your lyrics or lyrics to your music in professional form. Marketing distribution. Send for our "Free Instruction Folder" today.  
STUDIO SONG SERVICE, RG3 Guaranty Bldg., Hollywood, Calif.

## CONTEST PRIZE MONEY!

You only need our famous book, "Winning Secrets" and CONTEST MAGAZINE to help you win that needed money for your vacation. Our subscribers top the lists in almost every national contest.  
**SPECIAL ONE-DOLLAR OFFER**  
If your order is received during June, July, August or September, we'll send you the magazine for five months and send the book FREE. Don't miss this opportunity.  
FREESE PUBLICATIONS, P.O. Drawer G, UPLAND, INDIANA

## NOISE and AERIAL ELIMINATOR

only \$1.00 Postpaid!  
Eliminate your old aerial! Make your radio complete in itself and movable anywhere. Simply plug in our aerial eliminator. Why bother with troublesome messy appearing wires? Insure yourself of getting maximum radio broadcasting reception on long or short wave bands and minimum static interference. GUARANTEED. Try it for five days, if not absolutely satisfied return and your money will be refunded. Note: Will not operate on battery or auto radios. SEND NO MONEY. Simply pay Postman \$1.00 plus few cents postage or we will send postpaid for one dollar bill. AMERICAN LEADER, 1696 W. 78th St., Dept. E-39, Chicago, Ill. (Attractive proposition for Agents.)

## ASTHMA?

"If you are sick and tired of gasping and struggling for breath—tired of sitting up night after night losing much needed rest and sleep, write me at once for a FREE trial of the medicine that gave me relief. I suffered agony for nearly six years. Now I have no more spells of choking, gasping and wheezing and sleep sound all night long. Write today for a FREE trial. Your name and address on a post card will bring it by return mail." O. W. Dean, President, Free Breath Products Company, Dept. 1342-L, Benton Harbor, Mich., or Toronto, Ont.

# SUMMER CONTESTS

### \$250,000.00 CASH

PRIZES: (Grand) 1st, \$50,000; 2nd, \$25,000; two, each \$10,000; five, each \$5,000; five, each \$2,000; ten, each \$1,000; forty, each \$500; forty, each \$250; three hundred, each \$100; five thousand, each \$10.

THE RULES: Contest sponsored by "Motion Pictures' Greatest Year" committee. Film companies represented will release ninety-four movies between August 1, 1938, and October 1, 1938. Free booklets will be available at all theaters where these films are shown. The booklets contain questions whose answers are contained in the movies; the name of the movie and the question to be answered for that particular picture are clearly described in the booklet. Of the questions, thirty must be answered to qualify in the contest. In addition, write a statement of not more than fifty words telling what picture you liked best, and why. Only one entry per person. Contest open to U. S. and Canada; it opens September 1 and closes at midnight, December 31. Mail entries to Movie Quiz Contest, New York City.

For more details, get booklet from local theater.

### \$5.00 FOR JINGLES

PRIZES: (On Acceptance) \$5 for each jingle.  
THE RULES: Write a five-line jingle suitable for use in advertising 7-Up, a soft drink. Send as many jingles as desired. No purchase proof required. Send entries to Jingle Editor, 1101 Mart Bldg., St. Louis, Mo

### \$45,000.00 CASH

PRIZES: (Weekly) \$5,000 cash.  
THE RULES: Finish the sentence "I like him because —" in thirty additional words or less (referring to a big-league baseball player). List of players to be written about and entry blank may be obtained from any grocer. Send two box-tops from Kellogg's Corn Flakes with each entry. Contest closes midnight, September 7. Mail to Kellogg All-American Committee, Howard-Clark Bldg., Chicago, Ill.

### CASH FOR PICTURES

PRIZES: (Monthly) 1st, \$50; fifteen, each \$5 (Grand) \$500.  
THE RULES: Red Book Magazine will pay prizes above each month and grand prize at the end of the year for best photographs submitted in accordance with the rules published in the magazine. Send photographs to 230 Park Avenue, New York City.

### \$50.00 FOR ESSAYS

PRIZES: (Grand) Two, each \$50.  
THE RULES: The Ada Mohn-Landis contest will award prizes for junior and senior essays on the subject "The Value of Total Abstinence from Alcoholic Drinks, as Related to Business Efficiency, Citizenship, Health, Safety in Traffic and Elsewhere, Social Life, Spiritual Life and Success in Sports and Athletics." For complete details address National Women's Christian Temperance Union Publishing House, Evanston, Ill. Contest closes March 31, 1939.

### \$3,000.00 CASH

PRIZES: \$1,000 weekly, 20 \$100 bills, 200 Alexander Smith "Floor Plan" rugs.  
THE RULES: Complete the statement "I believe Camay is best for complexion and bath —" in twenty-five additional words or less. Send three Camay wrappers with each entry. Entries should be sent to Procter & Gamble, Cincinnati, Ohio. This contest begins August 15, closes September 24.

For more details listen to "Pepper Young's Family" on NBC, Monday to Friday at 11:30 a.m. and 3:30 p.m. EDT.

### \$1,000.00 CASH

PRIZES: (Grand) 1st, \$500; 100 prizes, each \$5.  
THE RULES: Name your favorite of Orange, Lemon or Lime Life Savers and tell in not more than ten words why you like it best. Write answer on entry card, which may be obtained from dealers only. Attach a label from five-cent package of flavor you write about to card and mail to Life Savers, Port Chester, New York. Contest closes September 30. Open to U. S. and Canada.

### CASH FOR MENUS

PRIZES: (Weekly) 1st, \$25; twelve smaller cash prizes.  
THE RULES: Send in seven dinner menus to cover a week beginning Thursday. Write short paragraphs about the general kinds of breakfasts and lunches you serve. Send with the entry an itemized shopping list for all the food you need for breakfasts, lunches and dinners, with costs. Tell in detail one or more recipes for the most unusual dishes in your menu for the week. Tell how many are in your family, with the ages of the children, and write the following statement

above your signature: "I authorize you to publish my name and the material I am sending you." Send this material to A & P Kitchen, P. O. Box 200, Grand Central Station, New York City.

For more details see your nearest A & P grocer.

### TEN \$100.00 BILLS

PRIZES: (Every Day) Ten \$100.00 bills, plus 15 Longines wrist-watches.

THE RULES: Finish the sentence, "I find Oxydol the ideal laundry soap because . . ." writing 25 additional words or less. Enclose one box-top from any size package of Oxydol (or facsimile) with each entry. Mail to Oxydol, Department L. K., Box 28, Cincinnati, Ohio, making sure to use sufficient postage. All entries will be judged for originality, sincerity and aptness of thought. The decision of the judges will be final. Duplicate prizes will be awarded in case of ties. No entries returned. Contest closes midnight, September 23.

For further details of the Oxydol \$1,000-a-Day Contest, tune in "Ma Perkins" or "The Goldbergs," heard Monday through Friday.

### \$50,000.00 CASH

PRIZES: (Weekly) 1st, \$1,000 cash; ten prizes, each \$50 cash; fifty prizes, each \$10.

THE RULES: Complete the sentence, "I like Royal Crown Cola because —" in twenty-five additional words or less. No limit on number of entries from each contestant, but each entry must include the top from a bottle of Royal Crown Cola ("RC" Cola). Mail entries to Royal Crown Cola, Columbus, Ga. There are twenty-five weekly contests; winners are announced each week on the air.

For more details listen to "Royal Crown Revue," NBC, Friday 9 p.m. EDT. For the West, 8:30 p.m. PST.

### 40,103 PRIZES

PRIZES: (Qualifying monthly prizes) Five thousand prizes, each six cans of tuna fish. (Grand Prizes): 1st, \$5,000; 182 lesser prizes totaling \$5,000 more.

THE RULES: Fill in three words (no more) to complete the following sentence: "I like this quality tuna because it is —, — and —." Use the three words you consider most descriptive of Chicken of the Sea Tuna or White Star Tuna. Attach two labels from each brand to each entry and send to Contest Department, Van Camp Sea Food Co., Terminal Island, Calif. The qualifying prizes will be awarded for the 5,000 best entries each month, March through October. These winners will be eligible to enter the \$10,000 cash contest, based on a statement titled, "It's the natural thing to say."

### \$20,000.00 CASH

PRIZES: (Grand) Twenty prizes, each \$1,000.

THE RULES: The contest is open to owner of any house built or modernized with General Electric equipment, and on which construction was started after February 1, 1937, and which will be completed within the period of August 15, 1937, to December 24, 1938. Obtain coupon from General Electric dealer, which can be sent to General Electric Home Bureau, Dept. G., 570 Lexington Ave., New York City, for official entry blanks and complete instructions for plans, photographs and specifications to be sent. Small houses can compete on equal terms with large ones, on the basis of these ten points: 1. Good location and architecture; 2. sound construction and skilled labor; 3. quality materials and equipments; 4. landscaping and interior decoration; 5. sound financing; 6. new materials; 7. plumbing and sanitation; 8. heating and air-conditioning; 9. insulation and sound-deadening; and 10. electrification. Contest closes Dec. 24, 1938.

### SIX \$25.00 PRIZES

PRIZES: (Weekly) Six prizes, each \$25 cash.

THE RULES: Submit six questions, suitable for use on the air, with complete correct answers, to "Professor Quiz," care of CBS, New York City. For more details, listen to "Professor Quiz," CBS, Saturdays, 9 p.m. EDT. For the West, 9 p.m. MST, 8 PST.

### \$10.00 QUESTIONS

PRIZES: (Weekly) \$10 for each set of questions used.

THE RULES: That "What's My Name?" program is based on sets of questions which are intended to identify famous persons for those in the studio audience who are chosen to participate. The first question gives a hint of the person's identity, and each succeeding question provides more facts. Listeners are awarded \$10 for each set of four questions used on the broadcast. Send questions to the station on which you hear the program.

For more details, listen to "What's My Name?" Fridays on MBS at 8 p.m. EDT.

## NO MORE EMBARRASSMENT



with **Modern Feminine Hygiene**  
You need no longer be embarrassed with greasy, difficult and annoying ways of feminine hygiene! Thousands of women are singing the praises of the new kind of dainty, greaseless, easy-to-use suppositories, Zonitors. Look into it for yourself! You'll be delighted, too.

The good word spreads! Zonitors are free from harmful drugs, yet they kill germs. They are safe to use, no "burn" danger. They contain no greasy base to melt or run, and wash away completely with plain water. All ready for use, no mixing or applicator. Odorless, the perfect deodorant.

Small, snow-white, in individual glass vials. \$1 for box of 12—only 8 1/2¢ each. At all drug stores in U. S. and Canada. Full instructions in package. FREE booklet in plain envelope on request. Write Zonitors, 3912 Chrysler Building, New York City.

## FREE Aerial Eliminator



With New **Noise Eliminator**  
Now... with the simple attachment of the WONDER-TONE NOISE ELIMINATOR to your radio (long or short wave) distracting buzzes and clicks will vanish like magic. Positively one of the most amazing inventions ever offered to radio users. Insures clear-tone reception on local or distant stations in a way that will surprise you.

5-Day Trial Offer. Send \$1.00 (coin or stamps) for your INATOR—with Aerial Eliminator included FREE—that ends the need for aerial wires. Return Noise and Aerial Eliminators after 5 days' trial for refund if not delighted. AGENTS WANTED

WONDER-TONE LABS., 7078 North Clark St., Dept. 25, Chicago, Ill.

## Amazing, New, Popular PICTURE RING

ANY PHOTO OR PICTURE reproduced, permanently on exquisite gem-like ring. Marvelous new secret process! A priceless keepsake! Guaranteed! Sample ring from any photo you like, only .48c. SEND NO MONEY—Everyone wants PICTURE RING. Show ring—take orders—make money! Just send photo with strip of paper trimmed so ends meet around finger for size. Pay post-man only 48c, plus few cents postage. Photo returned with ring, money back if not delighted. Order NOW! PICTURE RING CO., Dept. T-83, Cincinnati, Ohio.

## BE A RADIO EXPERT

Learn at Home—Make Good Money  
Many men I trained now make \$30, \$50, \$75 a week in Radio. Many started making \$5, \$10, \$15 a week extra in spare time soon after enrolling. Illustrated 64-page book points out Radio's many opportunities, also how I train you at home to be a Radio Expert through my practical 50-50 method. Television training is included. Money Back Agreement given. Mail coupon today. Get book FREE.

J. E. SMITH, President, Dept. 8JTB, National Radio Institute, Washington, D.C.  
Send me, without obligation, your 64-page book "Rich Rewards in Radio" FREE. (Please write plainly.)

NAME.....  
ADDRESS.....  
CITY..... STATE.....  
AGE.....  
START \$1260 to \$2100 Year Common Education Usually Sufficient  
Nation-Wide Customs Inspector Examinations Salary to Start \$2,100 a Year. Applications Close September 12

Men—Women.  
Get ready immediately. Mail coupon today—SURE  
FRANKLIN INSTITUTE Dept. B-199, Rochester, N. Y.  
Rush me an entirely free of charge 32 page book with: (1) A full description of U. S. Government Jobs; (2) A list of U. S. Government Jobs; (3) Tell me how to qualify for one of these jobs.  
Name .....



# NOW ON SALE AT YOUR NEWSSTAND

COME ON INSIDE —  
THINGS ARE POPPING!  
SEE MARTHA RAYE ACT—  
WITH HER FEET! WATCH  
ANN SHERIDAN SLAP  
JIMMY CAGNEY ALL OVER  
THE LOT! JOAN CRAWFORD  
AND FRANCHOT TONE SPLIT  
WHILE YOU WATCH! YOU  
CAN PICK YOUR OWN ALL-  
AMERICAN BEAUTY, AND  
CHECK UP ON THESE  
FOREIGN CHARMERS.

YOU GET IN FOR ONLY A  
DIME! GET YOUR TICKET  
AT YOUR NEWSSTAND! IT'S  
THE BIGGEST SHOW IN TOWN!



DON'T MISS THIS, THE ALL-AMERICAN  
ISSUE OF HOLLYWOOD'S ONLY NEWS-  
PICTURE MAGAZINE. STARS BECOME  
HUMANS IN SCREEN GUIDE SCOOPS!



**This file including all text and images are from scans of a private personal collection and have been scanned for archival and research purposes. This file may be freely distributed, but not sold on ebay or on any commercial sites, catalogs, booths or kiosks, either as reprints or by electronic methods. This file may be downloaded without charge from the Radio Researchers Group website at <http://www.otrr.org/>**

**Please help in the preservation of old time radio by supporting legitimate organizations who strive to preserve and restore the programs and related information.**