

COMPLETE PROGRAMS FOR WEEK ENDING AUGUST 20

# RADIO *Guide*

TEN CENTS

AE A 87 B D C

Rudy Vallee  
brings his  
"Variety Hour"  
to NBC every  
Thursday night

DAREDEVILS  
WITH MIKES  
HUNT THRILLS  
FOR LISTENERS

See Page 2

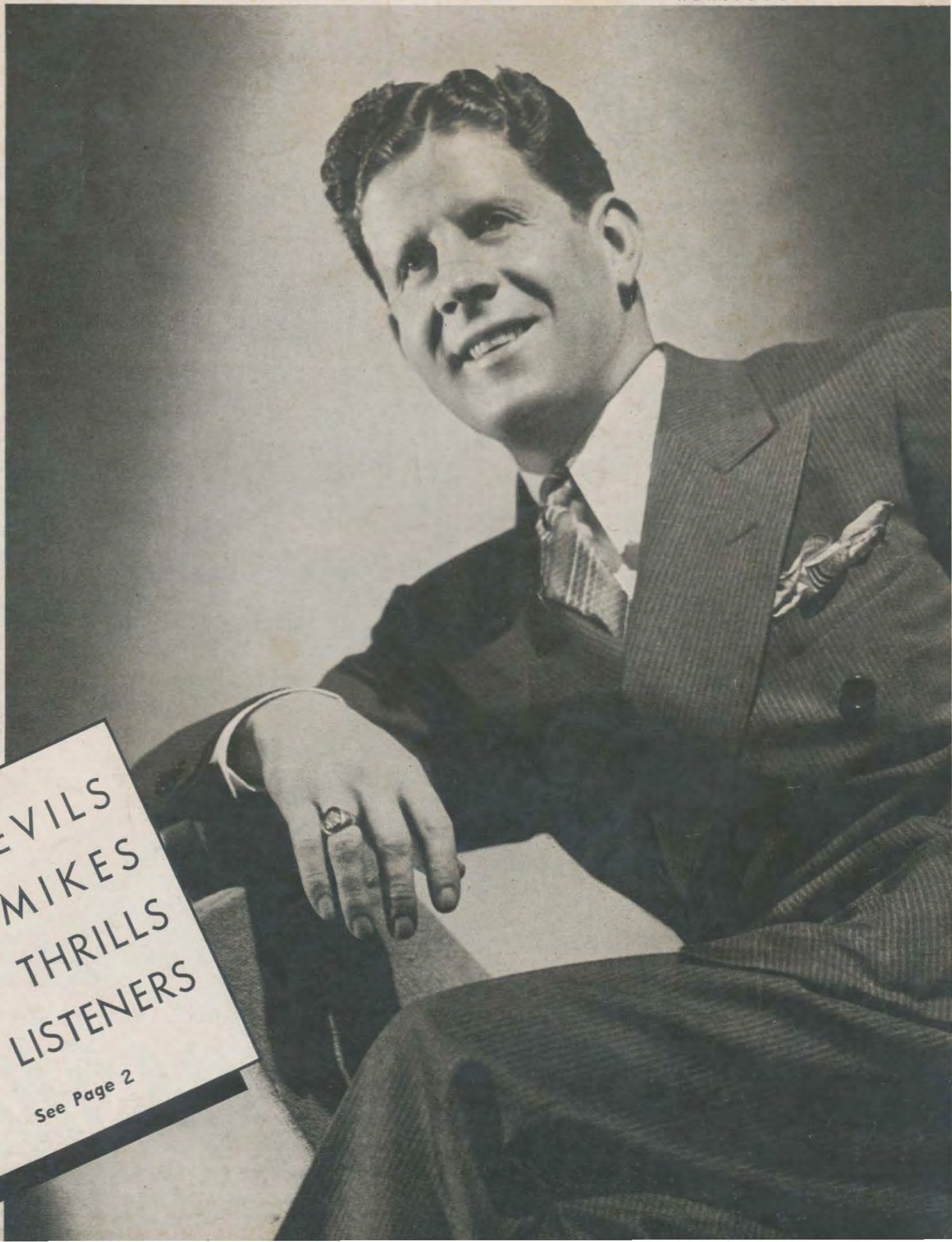



RCA Victor offers 32 NEW 1939 models with...

# ELECTRIC TUNING *for All!*

The only modern kind of radio  
—offers sensational new values  
—thrilling new features!

Now—RCA Victor Electric Tuning at whatever price you want to pay! Last year RCA Victor Electric Tuning Radios at \$150 and

more were snapped up by eager buyers. The public bought nearly as many RCA Victor Electric Tuning Radios as all other forms of electric tuning combined. This year you can get this instantaneous, automatic tuning in fine RCA Victor instruments from about \$20 up! You'll recognize these new RCA Victors as the radio values of a lifetime... Model after model priced from \$20 to \$70

less than comparable models of last year! In stunning new cabinet designs.

See your RCA Victor dealer. He'll demonstrate the extra value in whatever RCA Victor Electric Tuning Model you choose.

You can buy RCA Victor Radios on C. I. T., easy payment plan. Any radio instrument is better with an RCA Victor Master Antenna. \*All prices f.o.b. Camden, N. J., subject to change without notice. For better radio performance—RCA Victor Radio Tubes.



**\$85\***

RCA VICTOR MODEL 97KG, in the new Console Grand Cabinet... Electric Tuning for 6 stations... Victrola Button... Magic Eye... RCA Victor Metal Tubes.

RCA presents the "Magic Key" every Sunday, 2 to 3 P.M., E.D.S.T. on NBC Blue Network

Get \$25.95 value — in Victor Records and RCA Victrola Attachment — for \$14.95

Victrola Button on your 1939 RCA Victor instantly turns on Victrola Attachment, and brings you a whole world of extra music. Victrola Attachment (list price \$14.95) — also \$9.00 worth of Victor Records, \$2.00 subscription to Victor Record Society Review and membership in Victor Record Society, all yours for \$14.95. Ask your dealer for details of this sensational offer.



# RCA Victor

A SERVICE OF THE RADIO CORPORATION OF AMERICA



# Radio Guide

Doubles Your Radio Enjoyment

731 PLYMOUTH COURT  
CHICAGO, ILLINOIS



## "Any Kindness I Can Show"

Complaints have reached this department that our stars have let our summer listening go to the bows. Some critics have asserted that all our stars seem to think about when warm weather comes is a long rest.

Which is most unreasonable. Radio celebrities, for all the money they earn and for all the luxury in which they live, are constantly under pressure. Producing a new, enjoyable radio show each week and projecting that program through the microphone into millions of homes burns up strength and nerve force. It is no small accomplishment, as is testified by the few people who are able to do it successfully.

Radio stars deserve their vacations. Bing Crosby has started his. Last week Burns and Allen stopped broadcasting in order to go to Honolulu. These are not shirkers, nor are any of the others who have left the airplanes for a rest.

We know of no group of people who contribute more to our happiness and ask less of us than these radio folk. We know of none who so nearly live up to that difficult maxim which is phrased in these words:

*I shall pass through this world but once.*

*Any good thing that I can do, or any kindness I can show a human being,*

*Let me do it now and not defer it, For I shall not pass this way again.*

## Columbia Answers

Several weeks ago RADIO GUIDE

challenged the networks to join it in a search for better children's programs. From W. B. Lewis, Columbia's vice-president in charge of broadcasts, comes this interesting letter:

July 11, 1938

Dear Mr. Mitchell:

I am sorry to say that our present commitments on children's programs make it impossible for us to enter the contest you propose at this time.

In the first place, we now have scheduled in our children's hour, "Let's Pretend," "Music for Fun," and "The March of Games." In these three programs there is some action, but none of the kind you decry in your editorial. They contain no blood-and-thunder, and do boast a good deal of wholesome humor. They have been carefully designed—as part of a campaign CBS has been carrying on in this direction for more than two years—to entertain and amuse children without getting them into "mental stitches."

From every criterion—mail response, Crossley rating, votes of approval from mothers and teachers—

they are just starting to succeed. It would be eminently unfair to them to announce now that they were to be succeeded by an unknown quantity, even though prompted by equally good motives.

Furthermore, should these present children's programs become sponsored, or for some reason or other leave the air, we are already committed to two excellent script-stories, based on children's classics, for tryout in the children's hour. One of them, incidentally, is humorous in character.

We pledge you we shall continue the policy we started three years ago of trying to popularize with the young audience only such programs as are free from harmful, nerve-wracking blood-and-thunder situations.

—W. B. Lewis.

We like a letter like that. No beating about the bush, no blustering. Instead, a statement and a pledge. We congratulate the Columbia Broadcasting System on its stand and on the high purpose behind their broadcasts for children.

## VOICE OF THE LISTENER

"Dear Sir: My daughter, aged nine, has listened to only one children's program—Kellogg's Singing Lady—consistently, and that for only two years, when she was three and four. Since then we have not been able to listen, partly because our radio was not efficient and then because she was in school. She has heard no others because I felt none were suitable, so I have no actual experience to benefit by.

"If I could turn the radio on at a certain hour and know that she would hear the stories read or dramatized in the same serial form in which I have to read them to her I should be very happy. 'The Secret Garden,' 'Heidi,' 'The Little Lame Prince' (with the evil characters modified and not intensified as in movies), 'Adventures of a Brownie' (read to her at least ten times one year), 'Stories of Saints,' are some of the ones I have read that I in my inexperience see as possibilities of interesting radio material for children.

"I have read her a considerable amount of poetry and think that fine poems from 'Silver Pennies' and 'Ring Around' (ages 3-10) could be put on programs using music as well as they are on adult programs, and I would welcome such a series of broadcasts.

"I admit I do not know the popularity of such programs, their sale value, but I am positive of the real worth of them to all who would listen."  
—Margaret Wakeley (Mrs. L. P.), Boise, Idaho.

...

"Gentlemen: May I heartily commend your restrictions in respect to the 'braying' of such cacophonists as Dorsey, Calloway, et al. At the same time, questioning the propriety of your mentioning their exhibitions as music (?), of which, presumably, swing and jazz performers have not the faintest conception.

"Indeed, 'swing' music should be 'swung by the neck until dead.'

"My thanks to Mr. Liebling for his efforts to instill into the American people some interest in, and appreciation for, music."—J. D. Williams, Ashland, Kentucky.

## CONTENTS

Between Us	1	Hollywood Showdown	13
The Marines of Radio	2	The United States Army Band	14
Highlights	4	The Shopping Guide	16
The March of Music	6	Puzzle	17
"Romance of Helen Trent"	8	Sunshower	18
Listening to Learn	9	Rambling in Radio	19
People Are the Cwaziest Monkeys	10	Programs	20-35
Airialto Lowdown	11	On Short Waves	36
Facing the Music	12	Summer Contests	37

M. L. ANNENBERG, Publisher

CURTIS MITCHELL, Editor

Vol. 7. No. 44

August 20, 1938

RADIO GUIDE (Trade Mark Registered U. S. Pat. Office), Volume VII, Number 44, Week Ending August 20, 1938. Published weekly by Regal Press, Inc., 731 Plymouth Court, Chicago, Illinois. Entered as second-class matter at the Post Office, Chicago, Illinois, February 23, 1932, under act of March 3, 1879. Authorized by Post Office Department, Ottawa, Canada, as second-class matter. Copyright 1938, by Regal Press, Inc. All rights reserved. Arnold Kruse, President; George d'Uvaux, General Manager; Curtis Mitchell, Vice-President; Ed Zoty, Circulation Manager. Unsolicited manuscripts should be accompanied by stamped, self-addressed envelope for return. Ten cents per copy in the United States. Subscription rates in the U. S. and possessions and countries of the Pan-American Postal Union: six months, \$2.50; one year, \$4.90. Subscription rates in foreign countries: six months, \$5.00; one year, \$8.90. Remit by postal money order, express money order, or check drawn to order of RADIO GUIDE. Currency sent at subscriber's risk.





# THE MARINES OF RADIO

BY JAMES STREET

## O'ER LAND AND SEA RADIO'S ROVING REPORTERS ROAM, SENDING TIDINGS INTO THE MAW OF THE GREAT GOD CALLED NEWS

**T**HE slot-man, a straw-boss, of NBC's news division casually lit a cigarette, yawned with sheer boredom and nonchalantly and ungracefully draped his feet across the rim of the copy-desk—the rim of the world across which moved the tidings of all mankind, the tribulations and triumphs, the travails and trials.

It was a dull day, a wearisome business. From his window he could see New York knocking off from its day's chores, going home to families and dinner and books. But he couldn't go home, he must stay at the rim of the world and watch the tidings of mankind pass by and go into the maw of that great god called News, thence into history.

Expertly he ran his eye over a wide ribbon of paper, fresh from the teletypes—the ink still wet and sticky. The news had just been born and hadn't had time to dry. The teletypes brought the news—clattering teletypes that never hushed. There was an item from Rome: Mussolini was chest-thumping again. "Nuts," grunted the slot-man as he read it, "that ain't news, that's habit."

There was a strike in the Midwest. "That ain't news either," groaned the newsman, "that's an epidemic. There is no news. In all this world there's no hot yarn tonight. What a business! And they write novels about reporters, and movies, and the public thinks

it is a glamorous business—bunk!"

The slot-man was worried and disgusted. A news broadcast must be on the air within an hour. His rewrite men were trying to pull stories out of thin air—"giving them the needle, hopping 'em up." The newscaster was waiting for his report. He need not worry about finding news. All he must do is spiel it. The public was waiting. It needn't worry about the news. All it must do is listen.

Tucked far down in the maze of trivia was one line—the dirigible *Hindenburg* was over Boston and was bearing down the windward coast for her nest at Lakehurst.

"Put that *Hindenburg* story to the fore," the slot-man said to a rewrite man. "She'll land just about broadcast time and it'll freshen up the report."

He could see the *Hindenburg* as she slid over Manhattan, the May sun shimmering on her silver sides. He watched her across the Hudson, then lit another cigarette and yawned and

draped his feet over the rim of the world. A cloud banked to the south, a squall huffed up from south Jersey. The *Hindenburg* circled Lakehurst, called to her ground-crew that she was coming in, dipped her nose and eased off for her nest—

The slot-man answered his telephone in NBC's newsroom. He jerked his cigarette from his lips, parked it on the rim of the world and glued his ear to the instrument. "Great God! She's down in flames!"

**H**E SNATCHED another phone and shouted, "Get me the field engineers!" As he waited for connection, he barked to his rewrite men: "*Hindenburg* down. Explosion! Bat out ten words and get to a mike! Get clips! Get all background stuff. Need five hundred words build-up! Hello! Hello! Hey!" He got his connection with the field engineers. "Get to Lakehurst. Orders en route!"

A streamlined truck, painted silver,

shot from a garage and four men piled aboard. Toward Holland Tunnel the truck roared, its siren screaming. An engineer plugged in on a short-wave radio, contacted the office and asked for instructions.

Above the screaming of the siren, the order was given: "*Hindenburg* down! The air is yours."

At Lakehurst, a golden glow lit the sky and on the ground lay the *Hindenburg*, writhing and twisting, her ribs melting. The flames roared. Only one thing could be heard above the roar—the wail of the doomed.

The silver truck skidded and stopped. The engineer plugged and adjusted gadgets, lifted a mike and told his office, "On the ground."

"Take over," said the office, and the world heard the story—"The *Hindenburg* exploded in midair. We don't know how many are dead—"

Back in the newsroom, the slot-man pinned his ears to a receiver, heard the broadcast and leaned back in his chair.

"The marines have landed," he said. "The situation is well in hand." Then he lit a cigarette, draped his feet over the rim of the world and yawned. "What are we going to do for a good story tomorrow?"

But the marines of radio, the roving reporters who take their stories where they find them, were not worrying about the next day's crop of tidings.



They had a night's work ahead of them. They stayed by the *Hindenburg* until her steel skeleton melted and ran away. They talked with survivors and relayed their stories to the world. Germany heard and wept. America heard and shuddered. Mussolini stopped chest-thumping and sent solace to Hitler. The marines of radio didn't chest-thump; they sent no solace—only facts.

Since man first learned to convey messages by wiggling his ears and bending his fingers, there have been reporters foreordained by that great god called News to spread gossip to appease the curiosity of their fellows. Homer was a fair-to-middling reporter, but he wasn't accurate. Pheidippides, who brought news of the victory of Marathon to Athens, was a top-hand reporter, a good legman and an accurate chronicler. It's too bad he died after his scoop. Too many good reporters die young. Paul Revere might have been a good reporter, but he didn't finish his assignment.

Dramatists and poets have gone into spasms over reporters, casting about their thick heads a halo of glamour and crowning their furrowed brows with a wreath of adventure. But the toughest, two-fisted, harum-scarum reporters of the clan have never been recognized by hero-makers. They are the marines of radio, whose job it is to "git thar fust'est with the most'es" words.

So this is the saga of the brethren who ride the high roads in a truck, picking their orders from the air, shooting trouble where they find it and telling tidings to the world. Trouble is their bread, disaster is their drink, death is their comrade. They don't have time to sit before a typewriter and put words together and offer their stories as a sacrifice to that great god called News. They must tell the news as it happens. They can't rehearse. You can't rehearse wars and famines, fires and floods.

Their end of the broadcasting busi-

ness is hidden under the prosaic name of special-events department. It should be called the hell-on-wheels department. NBC, CBS and MBS maintain such departments and keep crews on hand the clock around.

Tersely, the job of radio's marines is to cover big news stories on the ground. A writing reporter has an advantage over them, for all a good writing man needs is a memory, a cast-iron stomach and a nickel to call the office collect. Sometimes he has a pencil, but the point generally is broken. He can beg, borrow or rent a typewriter. All he needs to cover the world is a tooth-brush and luck.

But a radio reporter must take his plant with him. The plants are called mobile units. That's a nice, trite name for a silver truck that races over the land at seventy miles an hour. Somehow, it seems rather funny to see a streak of white shooting down a highway and say, "There goes a mobile unit of radio."

They need a better name.

The men who operate the mobile units are called field engineers. I don't like that name, either. The name doesn't fit the picture. When you see those fellows go into action, their trucks racing against time, the men sweating and swearing, it doesn't seem right to see cops clearing a path for them and telling the crowds: "Stand back, the mobile units have arrived. Make way for the field engineers."

**N**O, SIR! It seems more fitting that the cops should shout, "Gangway! The marines of radio are landing!"

NBC operates five mobile units and each unit costs \$1,200. They are stationed in New York, San Francisco, Cleveland, Chicago and Denver. They call those the "key cities" of the United States, but I suggest they are leaving a whale of a lot of territory unprotected from El Paso to Miami. But maybe radio's marines reckon nothing ever happens in the South except hurricanes and floods.

Each truck is capable of seventy miles an hour, and each carries a studio, power-plant and four transmitters.

The main transmitter has a power of 150 watts and can operate on frequencies of from 6½ to 195 meters. It has a broadcasting range of one hundred miles when stationary and fifty miles when in motion.

A "pack" transmitter that fits on a man's back is among the equipment. If a story is breaking at a spot the truck can't reach, an engineer straps the transmitter on his back, runs to the scene and short-waves his story back to the truck. It is rebroadcast there and short-waved to the nearest big station, whence it is relayed to the world.

With a pack transmitter and the luck of the Irish, a radio marine can get news out from any spot, if he can crawl, swim, or climb.

**A**LL the equipment of a unit—transmitters, receivers and power-plant—is housed in the body of the truck. The studio is in the driver's section.

The seat is wide enough to hold four men. On the dashboard is a folding desk which holds a microphone and a typewriter. Under the desk are six connections where mikes and earphones may be plugged in. There is a 100-foot lead-wire on the mike, and the announcers can move about freely outside the car.

The *Hindenburg* disaster is perhaps the best example of how the marines work. When the huge, silver truck thundered onto Lakehurst's field and the funeral pyre of the *Hindenburg*, the cops recognized the radio men and cleared a path. One engineer was at a receiving-set. He was humped in the seat, his earphones clamped on, and orders were being droned to him. Another engineer had the main transmitter plugged in. Being within one hundred miles of New York, the unit could get the main office. A broadcaster strapped a pack transmitter on

his shoulders and ran as near the wreck as he was allowed. Another announcer had the extension mike and was cruising about the crowd, seeking survivors.

If the marines' story is hot enough, any program may be interrupted for an "on the scene" broadcast. However, if a commercial is interrupted the network must reimburse the sponsor for time and talent.

The marines' work is divided between spontaneous stories and set stories. The first job ever covered by the marines was a "set" story. The *Lady Next Door*, a popular program, decided to take a group of her proteges on a sleigh-ride through New York's Central Park. Two marines—they call them brainstormers sometimes—decided to broadcast a story of the ride. They borrowed a truck from the transfer department, rigged up a sending-set and trailed the sleigh, describing the ride.

Max Jacobson and George Milne of NBC were the first to use a mobile unit. They designed and fitted their own portable equipment to fit the truck. But after each job they had to remove their equipment. And when they wanted to go back on a story they had to borrow the truck again. It got monotonous, so finally Max and George "borrowed" the truck and neglected to return it. From that humble beginning the mobile units grew.

Perhaps the greatest of all broadcasts, the abdication of Edward VIII, did more to focus attention on the brainstormers than any other event. That was a "set" story. The broadcasters knew it would occur, and they had time to rig up their equipment. The same was true of the eclipse, covered from Lima, Peru; the plea of Haile Selassie before the League of Nations; and the bloodless conquest of Austria.

The most elaborate plans ever made for brainstormers were at the national conventions in Cleveland and Phila-  
(Continued on Page 17)



The National Broadcasting Company maintains mobile units in five of the nation's major cities—New York, San Francisco, Cleveland, Denver and Chicago. The trucks are

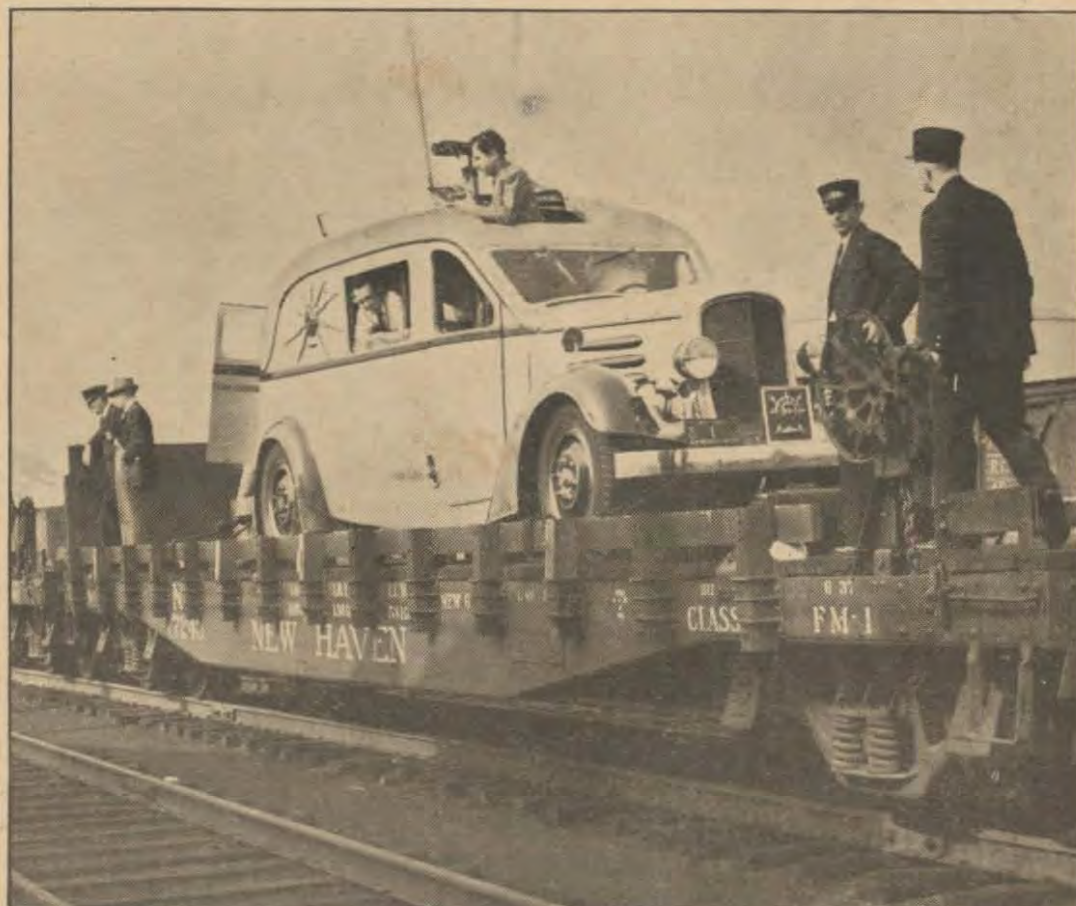

capable of a speed of seventy miles an hour, and each carries a studio, power-plant and four transmitters. At left: An NBC radio marine sets up equipment for an "on the scene" broadcast of the Yale-Harvard regatta which was aired from the mobile unit (above)

—Sydney Desfor





### City in Song

The world is ringing with sound, but little of it is song. The lilt of Vienna's waltzes is lost in the sobs of the persecuted. Broken bodies in the streets of Spain lure few serenaders out of doors at evening. Heidelberg is on short rations; Paris quakes in its bomb cellars; Naples is at its drills and the geisha girls are wrapping bandages. In such a world, when a hundred thousand people raise their voices together in song, we may listen well to their strange and wonderful sound. That supersinging will occur on Saturday night of this week at the ninth annual Chicagoland Music Festival, the extravaganza of American music. Eight thousand musicians, drawn from twenty-five states and Canada, will be in the cast. Climax of the program will be a forty-five-minute pageant in which the popular songs of the past half-century will be reviewed. The Chicago City Opera orchestra, under the baton of its conductor, Henry Weber, will provide background for the panorama, and the voices of the entire audience will blend with choruses and bands in "community sing" fashion. Another feature will be a concert under the direction of A. R. McAllister, president of the National School Band Association, which he formed in 1926. Final competitions will be held among bands, choruses, vocalists, violinists and cornetists drawn from contests conducted throughout the country. Other features, including "name" guests, have not yet been determined. Such is the biggest musical show of the year—this Saturday night at 9:30 EDT over MBS.

### Living History

In 1810 De Witt Clinton was mayor of New York City and a state senator as well. Still, he had some leisure time, and became a member of a commission to see whether a canal from Lake Erie to the Hudson River would be worth the trouble. Enthused by the possibilities of the project, he and Gouverneur Morris tried to get money from Washington to help finance it—and failed (things were different in 1810). War with England further forestalled their efforts, but in 1816 he revived the idea, and so stirred New Yorkers' imaginations that they elected him governor. Work on the great Erie Canal began next year. That story, expanded to include its most engrossing details, will be part of Wednesday night's "Living History" broadcast on CBS. Fully as interesting will be the other dramatization of the week—the story of the treaty wrested from the English by Richard Rush, American statesman. It (the Rush-Bagot agreement) determined the boundary between Canada and the United States. In more than a hundred years of international cooperation, that boundary has become the most friendly in the world. It makes news again, this week,

when President Roosevelt joins Canadian officials in recognizing a symbol (see below). To have these two thrills of American history come to life in your ears, turn to CBS at 7:30 EDT Wednesday night.

### Steel Symbol

Boundaries of European countries are marked in the steel of rifles, helmets, bayonets and "pillboxes." This week steel along the border between Canada and the United States makes broadcasts. That steel is in a \$2,200,000 International Bridge running across the Thousand Islands in the St. Lawrence River from Collins Landing, New York, to Ivy Lea, Ontario. It symbolizes again the benefits of friendly relations between good neighbors. As such a symbol, it will be dedicated in addresses Thursday by President Roosevelt, Lord Tweedsmuir, Governor General of Canada, Prime Minister Mackenzie King of Canada and Governor Herbert Lehman of New York. The addresses will be broadcast by all three major networks at 2:45 p.m. EDT. That day President Roosevelt will already have been heard at 11 a.m. EDT on the occasion of the Queen's University convocation at Kingston, Ont., at which an honorary LL. D. degree will be conferred on him. On Monday of this week at 10:30 p.m. EDT the President is also scheduled to speak from his home at Hyde Park, N. Y., to a meeting at Washington of the Social Security Board.

### Farm Voice

Eighty stations this week begin broadcasting transcribed "Voice of the Farm" programs—bringing these service shows back to the air two months earlier than originally planned. Everett Mitchell, master of ceremonies of "The National Farm and Home Hour," is narrator and interviewer. The programs remain much as they were last year, and somewhat similar to Mitchell's Coast-to-Coast sustainer. The first broadcast originates in Minneapolis and will emphasize the extensive dairying interests of Minnesota. Mr. F. B. Cleland, professor of farm management of the School of Agriculture of the University of Minnesota, will preside, supervising interviews with farmers. Other sub-

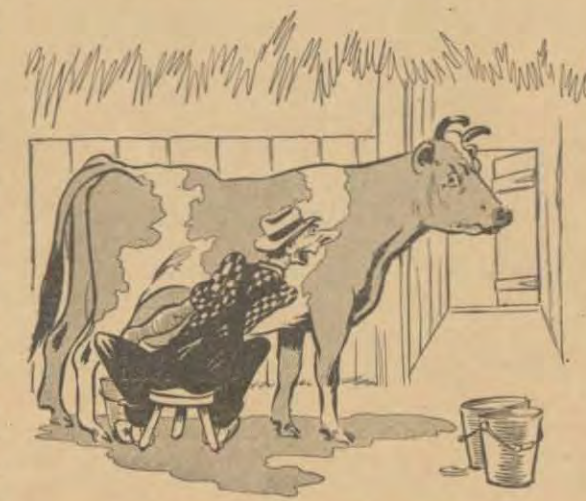

# HIGHLIGHTS

## PREVIEWS OF SOME OF THIS

jects in the series will include interviews with experts on stock-raising, soil conservation, design and construction of farm buildings, business aspects, dairying, electrification and other pertinent topics. At least two programs will be devoted to youth. The Firestone Quartet and musical novelties will complete the programs. See your local station listings for nearest outlets.

### Friendly Phagocytes

Better publicized than most of the fellows on his social level is the amoeba—the single-celled bottom rung on the ladder of evolution. The manner in which the amoeba engulfs food particles as large as itself and digests them with no apparent difficulty and with no separate organs to do the job is one of the first wonders laid before high-school science classes. Not so well known is the fact that strangely similar cells in the human body save us all considerable grief by doing just about the same thing. These cells of our own are called phagocytes. They remove damaged cells and foreign matter from wounds and tissues. How all this came to be known through the work of Elias Metchnikoff, Russian scientist, will be dramatized on Thursday night's "Men Against Death" program. The story of the white blood cells which are always on the battlefields of our bodies is fascinating. "Metchnikoff and the Nice Phagocytes," part of the Paul de Kruif series, may be heard at 8 p.m. EDT over a Columbia network.



### Flatfeet

Now that "Flat Foot Floogie with a Floy Floy" has everyone's mind off the old "flatfoot" cognomen for cops, CBS comes along with a broadcast revealing the real lives of policemen. Perhaps no harm will come of it, at that, but it seems a desperate risk when so much was to be gained from a nonsensical popular song! This program is part of the "Americans at Work" series. As all the other programs in this series have for their subjects, this one will humanize and personalize factual information about the ordinary patrolman. Part of the program will come from a cruising police car in Los Angeles, with an announcer interviewing Patrolman Harry J. Johnson, of the Hollywood Division of that city's force. One thing it is to be hoped the broadcast will explain is how it feels to be in a business where things are dull if you're not in trouble! This revelation may develop Thursday night at 10:30 EDT.

### Davis Cup Matches

Bill Stern, sports announcer whose football broadcasts are just about the best any autumn could ask for, moves into another field to broadcast summaries of each day's play in the Interzone Davis Cup matches at the Longwood Cricket Club, Brookline, Mass., on Thursday, Friday and Saturday of this week. These matches determine which country may challenge the United States for the coveted Davis Cup, which it now holds as symbol of the tennis supremacy of the world. European contenders

# OF THIS WEEK

## WEEK'S BETTER PROGRAMS

are Germany and Jugoslavia, one of which will send a team to play one from Canada, Mexico or Brazil, and one from Japan, depending on the outcome of matches not yet held as this is written. The broadcasts will be heard at 6:15 p.m. EDT on NBC.

### "Joe Swing"

The late Bix Beiderbecke, greatest "out of this world" trumpet-player hot music has developed, is the idol of current popular musicians. His improvisations were infinite and ethereal. He taught today's masters. Benny Goodman learned much from him. Bob Crosby's "Dixieland Style" musicians speak of him in tones of hushed awe. Beiderbecke lived as absorbed in the wonders of his trumpet as Gene Krupa is now in his drums. Most writers today delve into his life for the patterns of their stories on unconventional music-makers. This week the Columbia Workshop will broadcast a fantasy by Hilda Cole called "Joe Swing," for instance, and before hearing it it's a good-enough guess that Beiderbecke biography is its background. Joe is a trumpet player. In the dramatization, his voice is never heard; although he is the chief character, he appears only in the sound of his magic horn. Leith Stevens, of "Saturday Night Swing Club" renown, will conduct the play's special musical score. To sit in on this dramatic "Jam session," turn to CBS at 7:30 p.m. Saturday.



### Religion Alive

Even clergymen do not hold the same views on the place of religion in life today, but certainly its need is on the grow as problems new and old plague humanity. This week American radio continues to schedule dozens of opportunities for listeners to benefit from the counsel and teachings of the country's most learned minister. Here are some of them: Sunday: The subject of this week's "Highlights of the Bible" program at 10 a.m. EDT on NBC will be "Has God Got a Plan for My Life?" Rev. Albert C. Thomas, First Baptist Church, Fall River, Mass., is guest speaker on CBS' "Church of the Air" at 10 a.m. EDT. Rev. John F. Fitzgerald, C. S. P., Church of St. Paul (Catholic) in New York City, will be on the same program at 1 p.m. EDT. Dr. Paul Scherer will talk on the subject, "When God Breaks Through," on "Sunday Vespers" on NBC at 4 p.m. EDT. Monday: Dr. C. J. Turek will discourse on "Integrity" on the "Time for Thought" program on NBC at 12:30 p.m. EDT. Dr. Turek is director of Social Education of the Board of Education of the Presbyterian Church. He is speaker on this series for the month of August on the general subject, "The Challenge of the Church." Tuesday: On the same series, Dr. Francis C. Stifler, editorial secretary, American Bible Society, New York City, talks on "Getting the Bible Read." Friday: Another of the "Time for Thought" programs brings Dr. Elden H. Mills to the microphone to talk on "The Greatest Miracle" as part of his August series of discussions

"Fortifications for Life's Demands." He is pastor of the First Congregational Church of Christ, West Hartford, Conn. Saturday: Rabbi Julius Mark of Nashville, Tenn., discusses "Youth and Culture" on NBC's "Call to Youth" program at 12 noon EDT. Rabbi Samuel Levinson will be guest speaker on the "Message of Israel" series at 7 p.m. EDT on NBC. Many other inspirational and educational programs of similar nature brighten this week's radio schedules. Let some of them offer you the strength that is in faith.

### Daring Young Men

Thirty-five miles an hour is a pretty mild speed in steel-sprung, shock-absorbing automobiles. Riding six inches above the ground in a car only thirty inches high, with tiny wheels and no springs, that speed becomes something else again. Yet at the International Soap Box Derby to be held for the sixth year at Akron, Ohio, on Sunday of this week, that speed is almost sure to be common. One hundred and thirteen contestants between the ages of nine and fifteen will be entered in the thriller—representatives of as many communities and areas in the United States and even abroad. The race is run down a 1,200-foot course tilted at a ten-degree angle. The course is covered in less than thirty seconds by the fastest of the home-made, midget, motorless cars driven by the boys. These cars must be no more than thirty inches tall, forty-two inches wide and six feet long. They cannot cost more than \$10 to build. Racing them is a real adventure, and the helmets worn by the young drivers are not just decorations for the benefit of the audience of over 100,000 which regularly turns out to see the race. The winner of the competition gets a four-year scholarship at the university of his own choice, worth \$2,000, and with it a diamond-set gold medal. Runner-up and third-placer get automobiles and medals of silver and bronze. All three major networks will broadcast this spectacle of young daring. The Columbia Broadcasting System will begin its account of the race at 6 p.m. EDT, Sunday. The Mutual Broadcasting System and the National Broadcasting Company will also air the event, starting at 6:30 p.m. EDT.



### Fever Plants

In northern Europe, rye is strictly a blessing: easily raised despite the climate, it is the principal cereal of Germany and Russia, the "black bread" countries. In America it has its uses, but it's not such an unadulterated boon. Literally millions of us know it best for another reason. It, more than any other plant, irritates hay-fever victims. And how they suffer! Hay fever brings headaches, violent sneezes, running eyes and noses and coughs that jar the back teeth! Of course rye is not the only way a person can get himself in that condition. No such luck! Many grasses and other plants discharge pollen to victimize helpless summer sufferers. The malady is thought to be hereditary in about one case out of three, and it affects more women than men. It gets in its best work on city dwellers and highly nervous types. And what can they do about it? Well, on Wednesday night Dr. Carroll Lane Fenton is going to talk about "Buds, Blossoms and Man." Out of this "Science on the March" program will doubtless come some word on the treatment of the Vacation Plague. His good news will be on NBC at 7:45 p.m. EDT.

### Brightest Africa

You still hear about "Darkest Africa," but the place isn't the same these days. The savages are getting so used to having tourists around and answering silly questions about their country that you could mistake them for taxi-drivers. New roads cover old trails. If you don't let yourself get out of hand, you can "do Africa" as if it were Yellowstone Park. Africa, it seems, has brightened up! All this is not intended to impugn the adventures of explorers who do break trails through parts of the continent still as dark as ever. Their job is as hazardous as the old-timers'. Such explorers do still beat their way inland the hard way. A pair of them, Leila Roosevelt and her husband, Armand Denis, are going to tell youngsters who want to be explorers just what they're getting themselves in for on "So You Want to Be—" the CBS program at 5:45 p.m. EDT Friday.

### War Poverty

No news to a nation which has had twenty years and plenty of reports to make it realize just who paid for the World War is the fact that the masses, whether combatants or not, suffer after every aggression. Still it is interesting to learn exactly how the foolhardiness of national leaders can and often does pitch a people into depression. On this Friday the executive secretary of the Fellowship of Reconciliation, Harold E. Fay, will broadcast on CBS "The Economic Consequences of War as Shown in the Present Plight of Japan." It's an educational highlight, on the air at 4:45 p.m. EDT Friday.







Georges Barrere, flutist, on Chautauqua Symphony Sunday

SUNDAY, AUGUST 14  
at 12:30 p.m. EDT on NBC

The Radio City Music Hall  
of the Air

The Music Hall String Quartet

Henrietta Schumann, pianist  
Jan Peerce, tenor

First Movement Piano Quintet (Bloch)  
The Quartet and Henrietta Schumann  
Three Movements String Quartet No. 2  
(Borodin)

The Quartet

Tell Me, Oh Blue, Blue Sky  
(Giannini)

Come and Trip It (Handel-  
Carmichael)

Mattinata (Leoncavallo)  
Jan Peerce

Second and Fourth Movements Piano  
Quartet Opus 87 (Dvorak)  
Trio and Henrietta Schumann

**E**RNEST BLOCH, Swiss by birth but a naturalized American, has passionate love for this country, and composed a work for orchestra and chorus called "America," dealing with phases of our history. At present, Bloch lives in Europe, where he went in 1930 for a period of creative retirement.

The quintet, like all Bloch's music, is intensely felt, rich-hued and brilliantly made. Fluent and tuneful Russian and Czech pages constitute the rest of the offerings.

Every time I dial Jan Peerce, I wonder that he is not at the Metropolitan or on a leading commercial program. Comparing him with other young tenors for next season at the Metropolitan, there cannot be any doubt that he is their superior. Only last week a noted New York singing teacher said, "Peerce's is the finest tenor voice I've heard since that of Caruso."

SUNDAY, AUGUST 14  
at 3 p.m. EDT on NBC

The Chautauqua Symphony  
Orchestra

Albert Stoessel, conductor  
Georges Barrere, flutist

Overture to "The Magic Flute"  
(Mozart)  
The Orchestra

Suite for Flute and Orchestra  
(Telemann)

Georges Barrere and Orchestra  
Symphony No. 3 (Brahms)  
The Orchestra

Flute Solos with Piano accompaniment  
Georges Barrere

Italian Caprice (Tchaikowsky)  
The Orchestra

**F**ROM the mists of antiquity arises Georg Philipp Telemann (German

# The March of Music

A Weekly Preview Edited By Leonard Liebling

"... An ampler Ether, a diviner Air..."—Wordsworth

## Men Behind the Music

**B**ALANCE and control of tone, vital factors in transmitting music by radio, are not entirely understood by dialers; most of them still think that they hear voices, orchestras and bands exactly in the same volume used for actual performance. Of course, that is not so, for the uncontrolled fortissimo tones of a powerful-voiced soprano like Flagstad, if funneled into a small room, would make a listener's ear buzz; and he would be almost deafened if the Philharmonic Orchestra were permitted to send along its mighty climaxes without reduction from the man in the control-room of the radio studio.

He regulates the music by manipulating a series of knobs and other gadgets which focus and blend tones and keep them from "blasting"—that being the technical name for a loud tone, or tones collectively, split up into noise as distinct from music. The men who control and moderate sound through the microphone are frequently as important as the performer, and often as well versed in musical knowledge, taste and judgment. Sometimes I think that program credits should announce also the names of the ear-muffled individuals who sit at the control-boards and make it possible for us to enjoy our music without blemishes or blasting.

## Modest and Other Composers

"Who dares attempt anything after Beethoven?" asked Schubert humbly. "Why write an opera after 'Meistersinger'?" inquired Brahms—and he never did. Schubert, however, managed to create some great symphonies, songs and string quartets. Bach, Franck and Tchaikowsky were other modest composers, never dreaming that they would attain to immortality.

Wagner, on the other hand, constantly declared that he was a genius, his works masterpieces, and that the world owed him a living. (And who would contradict that now?) Mozart had full sense of the worth of his compositions, but never did any public boasting. The glamorous successes of Handel, Haydn, Beethoven, Mendelssohn and Liszt gave them a clue to their own greatness. Richard Strauss, frankly unmodest, has become rich by setting high prices for publishers' and performing rights. Rachmaninoff, telling me that he composes for his pleasure and that of others, added, "If my music survives me, I shall be truly astonished."

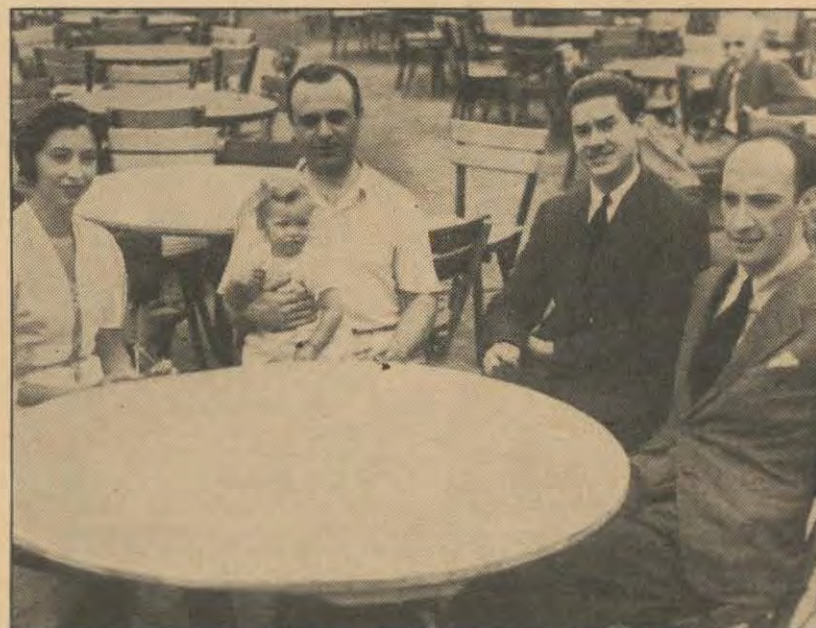

During lull in rehearsal at Lewisohn Stadium in New York: At extreme right is Massimo Freccia, conductor of the Concerts Sunday



"Everybody's Music" features work of Quincy Porter Sunday

contemporary of Bach), whose music is not often heard nowadays. In his own period he wrote abundantly and functioned also as an organist and conductor. His works won wide vogue and held sway for a while until Bach's greater depth, dignity and finer craftsmanship swept them into oblivion. Telemann will appeal to you through his simple flowing style and ingratiating airs.

Barrere, born in France (1876), where he achieved fame in his earlier years as a solo flutist, came to America in 1905, and since then is our premiere artist on the most popular of all wind instruments. Formerly connected with New York orchestras, he now gives lessons and makes short tours as the conductor of the Little Symphony and member of the Barrere-Britt-Salzedo Trio.

At his Little Symphony concerts, Barrere is wont to furnish his own spoken comments, and blessed with a sense of humor, often he has his audience in gales of laughter. I remember when he led "The Flight of the Bumble Bee," and said, "If it were real, I would do the flying."

SUNDAY, AUGUST 14  
at 3 p.m. EDT on CBS

"Everybody's Music"

Howard Barlow, conductor

Overture to "The Magic Flute"  
(Mozart)

Italian Symphony (Mendelssohn)  
Two Dances for Radio (Porter)

**T**ODAY comes another of the commissioned American scores, but the composer is no stranger to the radio audience, for the air has previously carried his orchestral suite and third string quartet, broadcast respectively by CBS and MBS.

At forty-one, Quincy Porter already has made a notable place for himself after winning two composition prizes at Yale and studying later with d'Indy in Paris and with Bloch in Cleveland, Ohio. His orchestral and chamber works found performance at many of the best concerts here and abroad. At present, Porter is professor of music at Vassar and leads the orchestra there.

In the two dances, the composer keeps in mind the medium he is exploiting and you will hear unusual treatment of some of the instruments, with episodes to be delivered close to the microphone, and other special effects.

Despite the efforts of some modern evaluators to decry the music of Mendelssohn (and the attempt of the Nazis to eradicate it altogether) that ingratiating master is having revived sway, and our younger music-lovers find keen pleasure in his amiable melodies and polished style in embroidering them.



SUNDAY, AUGUST 14  
at 8:30 p.m. EDT on CBS

### THE STADIUM CONCERTS

The New York Philharmonic  
Orchestra

Massimo Freccia, conductor

Overture "Euryanthe" (Weber)  
Death and Transfiguration (Strauss)  
Symphony No. 7 (Beethoven)

THE Berlin-Rome axis in music, with an Italian conductor confining himself to German music! However, there is no diplomatic purpose in the Freccia set-up, for one could well conceive that probably nothing interests Hitler and Mussolini less just now than a concert at the Stadium, even though both men are real music-lovers.

If they do know about this program they could draw from it the lessons that Weber, Beethoven and Strauss will reign longer than any king or other ruler; that they stimulate only the noblest human emotions; and that the cultivation of art insures to any nation more happiness than the construction of cannon.

The combined ages of the three compositions totals 290 years, with Strauss' work the baby at forty-nine. The seventh symphony is the patriarch, 126 years old, sturdily grand and enduringly beautiful.

Strauss' tone-poem remains unquenchable in my affections, and the finale always gets my throat lumpy, with those soaring strains easing the soul's flight of the sick man released from pain and finding the sweet solace of death. In that concluding episode the composer touches the heights.

THURSDAY, AUGUST 18  
at 9 p.m. EDT on NBC

### The Toronto Promenade Symphony Concerts

Reginald Stewart, conductor  
Jeanne Duseau, soprano  
Mischa Mischakoff, violinist

Overture to "The Bartered Bride"  
(Smetana)

Suite No. 3 in D Major (Bach)  
The Orchestra

Concerto for Violin in G Major  
(Mozart)

Mischa Mischakoff and Orchestra

"Pace, Pace" from "La Forza del  
Destino" (Verdi)

Jeanne Duseau

OPERATIC overtures, while in themselves complete as music, are enjoyed the more when the hearer knows the librettos from which they derive. Stories of all the important operas are available in a number of books, my most frequently consulted reference being "The Complete Opera Book," by Gustave Kobbe, published by G. P. Putman's Sons, 2 West 45th Street, New York. However, containing about 900 pages, the volume is expensive, selling for six dollars.

"The Bartered Bride" is a rollicking village comedy, and "The Force of Destiny" a sanguinary drama, with four deaths before the final curtain. No wonder the soprano sings an aria called "Peace, Peace," but nevertheless she ends as one of the slain.

Lighter moments precede the Verdi music, with the gentle and ineffably lovely violin and orchestra inspiration of Mozart.

Though a violinist whom critics in this country and abroad rank with artists of the musical stature of Elman, Spalding and Milstein, Mischakoff has been best known in America as an outstanding concertmeister. He's appeared with many great European orchestras.



Left: Mischa Mischakoff, violinist, on Toronto Promenade Concerts Thurs.  
Right: Henrietta Schumann, pianist, plays on Music Hall of the Air Sun.

## America's Music Festivals In Large Annual Increase

MUSIC FESTIVALS in America, formerly exclusively spring functions, follow European example and have become one of the main attractions of our summer. Throughout the land there are orchestral, choral and other special celebrations in tone, and every week brings news of some new sectional groups joining in the melodious movement. There are justifiable hopes that in another few years we may be able to keep our music pilgrims at home by rivaling the renowned festivals in England and Italy, and those of Bayreuth, Salzburg and Munich.

This month, continuing the parade, offers the ninth Chicagoland Music Festival (sponsored by the Chicago Tribune Charities, Inc.), to be aired August 20 by MBS, 9:30 to 10:30 p.m. EDT, from Soldier Field in Chicago.

The event, one of radio's original audience-participation programs, is expected to attract more than 100,000 persons, who will not only be listeners but also are allowed to take part in

many of the songs. Eight thousand musicians are in the cast, drawn from twenty-five states and the Dominion of Canada.

Features include the Joliet (Ill.) Township High School Band, directed by A. R. McAllister, president of the National School Band Association, playing Gershwin's "Rhapsody in Blue," and a forty-five minute pageant of music in which popular songs of the last half-century will be played. With the Chicago City Opera Orchestra, under the direction of Henry Weber, providing accompaniment, the songs will be voiced by the mass of spectators in true community-sing fashion.

Other parts of the Festival devote themselves to final competitions between bands, choruses (men, women and mixed), and solo vocalists and instrumentalists.

Chicago, with its home opera, symphony orchestra, Chicagoland Festival, and eminent schools of music, sets a high standard for other inland cities.

## Art of Musical Russia in Concertized Operas

Wednesday, August 17, at 2:30 p.m. EDT on CBS

ART of Musical Russia, the operatic organization formed during the depression (by the Musicians' Emergency Aid of New York), starts an arresting CBS series on August 17 of four weekly opera performances given in concert form. The first will be conducted by Julius Ehrlich, with Fritz Lechner, Germaine Bruyere, Fritz Jochl, Henry Baird and Meta Cordy in the principal roles of Gluck's "Der Betrogene Kadi" (The Deceived Cadi).

The fact that none of those names are Russian seems peculiar, but then the troupe has long outgrown its original purpose, which was to present music of that country and performed by some of its natives who found themselves in need on our shores. Of the quartet of operas remaining to be done by the A. M. R., only one is Russian, Moussorgsky's "The Fair at Sorochinsky," the others being Adam's "The Doll of Nuremberg," and Cimarosa's "The Secret Marriage." All the hearings bring only the chief solo and or-

chestral numbers, the recitatives being omitted. There is nothing new in that procedure and it cannot be considered inartistic, for it was the mighty Wagner who first sponsored the practise when he conducted his operatic music at concerts and dispensed with scenery, costumes and action. Now all the major symphony orchestras frequently follow the custom with Wagner's and other stage works.

Although in comical mood when he fashioned his vaudevilles, the mature Gluck really was the inventor of modern serious opera. One year after "Cadi," he penned his immortal "Orfeo," and five years after that, his no less monumental "Alceste." He was the first to strive for the ancient Greek formula of unifying all the arts (particularly poetry and music) in single stage productions, and Wagner admitted that he too followed the Gluck ideal. The latter added to the orchestra and chorus as dramatic means and Mozart finally established them in that character.

## Also Recommended

For Stations, See Our Program Pages

Sunday, August 14

Yella Pessi and the Madrigal Singers. 11:30 a.m. EDT, NBC. Examples of ancient harpsichord music and madrigals.

The Magic Key. 2 p.m. EDT, NBC. Symphony orchestra, variety program. Frank Black, conductor.

Monday, August 15

The Voice of Firestone. 8:30 p.m. EDT, NBC (7:30 p.m. PST for West Coast). Margaret Speaks, soprano; symphony orchestra with Alfred Wallenstein, conductor. Overture to "Raymonde" (Thomas), Summer time (Gershwin), Symphonic Dance No. 2 (Grieg), If I Am Dreaming (Millocker), Vaqueros Song; Habanera from "Natoma" (Herbert), Non la Sospira from "Tosca" (Puccini).

America's Rhythm Masters. 9 p.m. EDT, NBC. NBC Carnival of popular music program.

Grant Park Symphony Concert. 9:30 p.m. EDT, NBC. Chicago Symphony Orchestra.

Robin Hood Dell Concert. 9:30 p.m. EDT, MBS. The Philadelphia Orchestra. Alexander Smallens, conductor; Selma Amanska, soprano. An all Wagner program. Entrance of the gods into Valhalla "Rheingold." Two selections from "Der Walkuere," Rhine Journey "Götterdämmerung," Prelude and Liebestod "Tristan and Isolde."

Tuesday, August 16

The Story of the Song. 6:30 p.m. EDT, CBS. A program tracing the early influences in Debussy's music. Germaine Bruyere, soprano is the soloist and Edwin Lockspeiser, author of a successful biography of Debussy, is the commentator. The Keyboard Concert program of this week follows the same idea. The selections to be sung by Miss Bruyere are Claire de Lune, Pierrot, and five poems of Baudelaire.

Wednesday, August 17

National Music Camp. 9:30 p.m. EDT, NBC.

Thursday, August 18

Keyboard Concerts. 5 p.m. EDT, CBS. Tracing the Russian influences in Debussy's music. Paulina Rubinska, pianist. Ballade, Mazurka, Reverie, Danse Bohemienne, Pour le Piano, Estampes.

Sinfonietta. 8 p.m. EDT, MBS. Small symphony orchestra, Alfred Wallenstein, conductor.

Essays in Music. 10 p.m. EDT, CBS. Subject "The Russian Ballet." Excerpt from "The Sleeping Beauty" (Tchaikovsky), Russian Sailors' Dance (Gliere), Danse Orientale (Glazounow), Danse Russe from "Petrushka" (Stravinsky), Polovetsian Dances (Borodin).

Friday, August 19

Minneapolis Symphony Orchestra. 11:30 p.m. EDT, NBC.

Saturday, August 20

Chautauqua Orchestra. 10:30 a.m. EDT, NBC. Overture to "Raymonde" (Thomas). Demonstration of the brass instruments; In Festive Mood (Carl Busch), Suites of Music by Royal Composers, arranged by Maganini.

Symphonic Strings. 9 p.m. EDT, MBS. String orchestra, conducted by Alfred Wallenstein.



# THE RADIO PLAYBILL: THIS WEEK — "HELEN TRENT"

**HELEN TRENT**, desperate after her divorce, has become great as a dress-designer, recently was designer for Sentinal Pictures in Hollywood. Accused of intentional faults in designs, she was dismissed. Helen is straightforward, honest, clear-headed, likes people around her at all times. The role of "Helen Trent" is played by beautiful Virginia Clark.

**AGATHA ANTHONY**, elderly and affectionate (called "Aunt Agatha"), has lent Helen cheerful companionship throughout her struggle. Victim of a paralytic stroke, she is dependent on Helen for support. Marie Nelson plays the part.

**DREW SINCLAIR**, head of Sentinal Pictures and Hollywood's youngest and brightest mogul, dismissed Helen for deliberate error and accepting bribes from competitors, later learned he had been unjust. Reese Taylor plays Sinclair.

**SANDRA SINCLAIR** is Drew's jealous, petty and unscrupulous wife. She neglects their son Peter, threatens to divorce Drew, but does not because of the money and social position her marriage gives her. The role is Janet Logan's.

**JOSEPH STEINBLOCH**, head of Consolidated Films, gave Helen her Hollywood start, is her sincere friend. Since Drew fired her he has been trying to get her to return to his studios as designer. Kurt Kupfer portrays kindly Mr. Steinbloch.

**GORDON DECKER**, set-designer at Consolidated studios, loves Helen madly, proved her innocence of treachery. He is sincere in his intentions and at present seems about to win her. Bill Bouchey plays the earnest young suitor.

**GEORGE LAWLER**, young English actor, starred in the picture on which Helen worked. Gay, frivolous and very young, he loves her, but she considers him too young to know his own mind. Herbert Nelson takes the Englishman's part.

**ALICE CARROLL** won Philip King, now dead, from Helen, was her bitter enemy, but now likes her. A former star, she wants to make a comeback. Virginia Jones enacts the now-friendly former rival.

**GLORIA GRANT**, former movie extra, became a star through Helen's help, tried to commit suicide when Douglas Stanwood ignored her love. Later they married. Marjorie Hannan plays the role.

**DOUGLAS STANWOOD**, brilliant Consolidated director, is clever and a complete sophisticate—sees through others' ruses easily. Spencer Bentley plays the part of Gloria's husband and domesticator.

**O**NE of the most inspirational of the serialized dramas on the daytime air is "The Romance of Helen Trent." It is also one of the oldest "script shows" on the air—broadcast continuously since the fall of 1933. It centers on the personal courage of Helen Trent, who refused to let tragedy ruin her life. Married for thirteen years to Martin Trent, she was divorced when he fell in love with a younger woman. Faded and worn from the strain of that ordeal, Helen was faced with becoming companion to an elderly dowager or rebuilding her own life. The manner in which she has succeeded in the latter makes a story listeners can believe to the profit of their own characters. That success has

come to her in designing dresses, a trade to which she turned at the time of her decision to face life the hard way. As the story stands now, she is the most famous in the country. Romance and happiness have been regained as well. New friends surround her and new trials face her. The people and plots involved in these are detailed individually in the character descriptions at left. The actors who create the roles appear below in a re-enactment of a reception in a recent script. In it Helen Trent received friends and acquaintances in the elegant home her Hollywood dress-designing has brought her. After reading this review of the story, follow its action on CBS, Mondays through Fridays, at 12:30 p.m. EDT.



Alice Carroll (left) was once an enemy, became a friend. Sandra Sinclair is still untrustworthy!



—Photographs by Gene Lester

At the reception which served as background for a recent broadcast episode Helen Trent (extreme right) entertained both her friends and her not-so-subtle enemies (left to right): Agatha, Sandra, Gloria and Alice



Agatha Anthony (left) is Helen's friend, confidante—and dependent. Helen (right) thinks she's grand



Hollywood great now accept Helen. Listeners remember when she considered taking cowardly refuge in a position as traveling companion. Above: George Lawler, Douglas Stanwood, Gordon Decker, Joseph Steinbloch

NEXT WEEK — "HILLTOP HOUSE"





President Roosevelt will be heard three times this week

## President Roosevelt Has Busy Radio Week

Monday, NBC, CBS, MBS, 10:30-10:45 p.m.  
Thursday, NBC, CBS, MBS, 11-11:15 a.m.  
Thursday, NBC, CBS, MBS, 2:45-3 p.m.

President Roosevelt is scheduled for three broadcasts this week, once on Monday and twice on Thursday.

The occasion of the chief executive's address on Monday is a meeting in Washington in connection with the third anniversary of the Social Security Act. He will speak from his home in Hyde Park and his message will be heard at the meeting in the Hotel Shoreham through the public-address system.

On Thursday the President will participate in two diverse activities, educational and political, which will be heard in the United States through an international exchange arrangement with the Canadian Broadcasting Corporation, which will originate the broadcasts.

The first program will feature the conferring on President Roosevelt of an honorary LL.D. degree by Queens University at Kingston, Ontario.

In the second Thursday broadcast, Mr. Roosevelt will join with Lord Tweedsmuir, Governor-General, and Prime Minister W. L. Mackenzie King of Canada in activities marking the dedication of a new bridge connecting the United States and Canada between Collins Landing, New York, and Ivy Lea, Ontario. The bridge is composed of several spans and approaches on the islands of the St. Lawrence River; the actual dedication ceremonies are scheduled to take place on Wellesley Island near the international line.

## Many Nations Participate In Youth Congress

Monday, NBC, 2:30-3 p.m.

What promises to be a very enlightening as well as interesting broadcast may be heard on Monday from the World Youth Congress, held this year at Vassar College, Poughkeepsie, N. Y. The broadcast will pick up a round-table discussion between delegates representing youth organizations of several countries. Dr. Homer P. Rainey, noted educator and former college president, will preside.

The significance of the discussions to be heard are enhanced many times by the fact that the delegates come from many distant parts of the world. Among the countries to be heard from in the round-table meeting are Great Britain, the Union of South Africa, Uruguay, Argentina, Australia, the Czechoslovak League of Nations Union and the United States.

# Listening to Learn

## RECOMMENDED PROGRAMS

Times given are EDT. For EST and CDT subtract 1 hour; CST, 2 hours; MST, 3 hours; PST, 4 hours. Recommendations based on cultural values

### DRAMA

Sunday, August 14

Shakespeare's England. 1-1:30 p.m., NBC.

Way Down Home. 1:30-2 p.m., NBC. Drama depicting life of James Whitcomb Riley.

There Was a Woman. 5-5:30 p.m., NBC. Dramatization of women in the lives of famous men.

Monday, August 15

Mercury Theater. 9-10 p.m., CBS. Dramatic program by Orson Welles.

Tuesday, August 16

Let's Pretend. 5:30-5:45 p.m., CBS. (Also Thursday at this time.) Nila Mack takes the children into the land of make-believe.

Four Corners Theater. 8-8:30 p.m., CBS. Dramatization of popular rural play.

Thursday, August 18

Men Against Death. 8-8:30 p.m., CBS. Dramatizations taken from books of Dr. Paul de Kruif, "Metchnikoff and the Nice Phagocytes."

Pulitzer Prize Plays. 9-10 p.m., NBC. Dramatization of "Strange Interlude," Part I, by Eugene O'Neill.

Friday, August 19

The Nation's Playhouse. 11:30 p.m.-12 mid., MBS. Dramatization.

Saturday, August 20

Columbia Workshop. 7:30-8 p.m., CBS. Dramatization of Hilda Cole's "Joe Swing."

Original Play. 8:30-9 p.m., NBC. Dramatization of "By the Grace of Dishwater," by Merritt P. Allen.

### EDUCATIONAL GAMES

Monday, August 15

March of Games. 5:30-5:45 p.m., CBS. (Also Wednesday at this time.) Program by children.

Wednesday, August 17

The Word Game. 10-10:30 p.m., CBS. Dr. Max Eastman, director.

### HISTORY

Wednesday, August 17

Living History. 7:30-7:45 p.m., CBS.

### INSPIRATION

Sunday, August 14

Church of the Air. 10-10:30 a.m., CBS. Rev. Albert C. Thomas, Fall River, Mass. (First Baptist Church). 1-1:30 p.m., Rev. John F. Fitzgerald, New York (Catholic).

Highlights of the Bible. 10-10:30 a.m., NBC. Dr. Frederick K. Stamm speaks on "Has God a Plan for My Life?"

Sunday Vespers. 4-4:30 p.m., NBC. Dr. Paul Scherer speaks on "When God Breaks Through."

Catholic Hour. 6-6:30 p.m., NBC. Rev. Edward V. Stanford talks on the general subject, "Education."

Cheerio. 10:30-11 p.m., NBC. Inspirational talk and music.

Saturday, August 20

Art of Living. 6:45-7 p.m., NBC. Dr. Norman Vincent Peale speaks on "Being a Great Person."

Message of Israel. 7-7:30 p.m., NBC. Rabbi Samuel Levinson, guest speaker.

### PERSONAL—SOCIAL PROBLEMS

Tuesday, August 16

Highways to Health. 4-4:15 p.m., CBS.

Friday, August 19

World Economic Cooperation. 4:45-5 p.m., CBS. Harold E. Fay speaks on "The Economic Consequences of War As Shown in the Present Plight of Japan."

### PEOPLE—THOUGHT—COMMENT

Sunday, August 14

Reviewing Stand. 11:15-11:30 a.m., MBS. Discussions of current problems under auspices of Northwestern University.

The Farmer Takes the Mike. 4-4:30 p.m., CBS. Broadcast from Dallas, Texas, heart of the cattle-raising district.

Headlines and By-Lines. 10:30-11 p.m., CBS. News by Bob Trout, editorials by H. V. Kaltenborn.

University of Chicago Round Table Discussions. 10:30-11 p.m., NBC. Open discussions on topics of the day.

Monday, August 15

It's News to Me. 7:45-8 p.m., NBC. Commentary by Ruth Bryan Owen Rohde.

Tuesday, August 16

The Roving Prof. 7:45-8 p.m., NBC. Professor William Montgomery McGovern comments on little-known facts of family life in the Orient. Subject: "Gathering News in China."

Let's Talk It Over. 2:15-2:30 p.m., NBC. June Hynd interviews Miss Kyllikki Pohjala, Finnish delegate.

Thursday, August 18

Of Men and Books. 4:45-5 p.m., CBS. Prof. John T. Frederick.

Nature Study Program. 5:15-5:30 p.m., NBC. Dr. H. Raymond Gregg lectures from Rocky Mountain National Park. Subject: "Study of Insects."

Stepping Ahead with America. 8-8:30 p.m., NBC. Program designed to show activities to improve general conditions in the United States.

Americans at Work. 10:30-11 p.m., CBS. Interviews with policemen.

Friday, August 19

"So You Want to Be—." 5:45-6 p.m., CBS. Mr. and Mrs. Armand Denis tell of the work of explorers.

### SCIENTIFIC DEVELOPMENTS

Sunday, August 14

The World Is Yours. 4:30-5 p.m., NBC. "Crustaceans," dramatization. (Under auspices of Smithsonian Institution.)

Monday, August 15

New Horizons. 5:45-6 p.m., CBS. Program under auspices of American Museum of Natural History.

Wednesday, August 17

Exploring Space. 5:45-6 p.m., CBS.

Science on the March. 7:45-8 p.m., NBC. Dr. Carroll Lane Fenton speaks on "Buds, Blossoms and Men" (effect of Hay Fever, etc.).

Friday, August 19

Adventures in Science. 7:30-7:45 p.m., CBS.



Orson Welles presents drama in new style Mondays—CBS

## Young Wizard of Drama Introduces New Method

Monday, CBS, 9-10 p.m.

Youth strikes the keynote of the current set of radio dramas under the general title of "First Person Singular," for, with characteristic enterprise in smashing down barriers of convention and custom, a young man and a young organization combine to impress innovation upon radio drama.

Orson Welles is the young man. The Mercury Theater is the young organization. Both are nothing short of phenomenal in the measure in which they have already attained popular and critical success. Much has already been printed about Welles, who, at the age of twenty-three, when most aspiring actors are mere tyros, has established a firm reputation as one of the ablest of this generation's actors, to say nothing of noteworthy accomplishment as director, author and producer. The Mercury Theater, one of the most significant of New York's theater groups because of its youthful virility, furnishes the appropriate vehicle for the young expert's experimental presentations.

Welles has been given a free hand by CBS in producing a series of plays which in construction and technique embody his theories for adapting drama to radio's peculiar medium. The "first person singular" idea is the essential core of the Welles belief that a personal narrative commands closer attention from the audience in a field where only the hearing records the action, and that identities of characters and locales are established with more facility by this method.

This series presents notable stories of classic and contemporary literature, adapted by Welles to the first-person-narrative treatment, with himself as the central character about which the plot revolves and with Mercury Theater actors as the supporting players.

## Rabbi Mark Tells Youth of Culture

Saturday, NBC, 12-12:15 p.m.

American youth can be thankful for the fact that they live in a country where "culture" still refers to a state of refinement and is something that can be gained by individual effort regardless of race or creed. They should note that there are countries where the application of this word has so digressed from its original meaning that it is only available, in the eyes of the country's tyrants, to those who are born of a selected parentage. Speaking on "Youth and Culture," Rabbi Julius Mark of Nashville, Tenn., will be heard Saturday on the "Call to Youth" program.



# PEOPLE ARE THE CWAZIEST MONKEYS—

THEY'LL DO THE STRANGEST THINGS AND COLLECT THE ODDEST ARTICLES AS A HOBBY



Dave Elman's "Hobby Lobby," heard Sundays, NBC, 7 p.m. EDT (7:30 p.m. PST), presents strange hobbyists. George Plitt, of Newton, Pa., for instance, recently told how he had trained this pet rooster to use two-inch skates!



Among the specimens in the collection of William J. Connelly, Cleveland tropical-fish fancier, are these "Walking Fish of China." The fish use their pectoral fins and tails to move from dry rice fields to near-by flooded ones



Arthur Detmers, of Washington, D. C., guest this Sunday night, makes miniatures—some so small a magnifying glass is needed to see them!



Sunday night Ethel Blume, New York radio actress, will tell how she mentioned on air she liked little yellow dogs—and got 1,500 of them!



Dave Elman breaks a plate of "breakaway glass" on unperturbed John Chalmers' head. Chalmers will explain Sunday how he makes fake glass



Elis Stenman, of Pigeon Cove, Mass., petrifies newspapers by a secret process. He's pictured above with his wife in a house built of and furnished with the products of his hobby. Furnishings include piano, chairs, fireplace!



Everyone sees them from time to time; Lockwood Barr of New York will tell how he collects the copy-writers' foibles. Mr. Barr has thousands of examples of unintentionally humorous ads—most of them from "classified" ads



# STAR OF STARS



Despite fact she's off the air, Jessica Dragonette's fans remain loyal, voted her 1938's Star of Stars. Above: Martin Lewis presents medal



Jessica Dragonette's trophies are a history of her singing achievement. Above: Awards won by Miss Dragonette in her long radio career



—Photographs by Gene Lester

Jessica's vast repertoire is wonder of musical world. Now on concert tour, she's winning new fans, studying new compositions as she travels

**O**ZZIE NELSON is reported holding the rail position to win the musical directorship of the Bob Hope show, with Connie Boswell running well ahead in the race for the vocal spot . . . The oil company that once sponsored Eddie Cantor and Ed Wynn has just about made up its mind to present a program with Adolphe Menjou as m.c., Alice Faye as vocalist and a name band . . . Al Pearce will take over the old Burns & Allen air-time on NBC October 10. The latter team will get \$12,000 a broadcast when they take over the cigarette show which has been presenting Andre Kostelanetz . . . Joe Penner will be on the air this fall for the same sponsor who presents Boake Carter, who fades August 28 . . . Everett Sloan of the Goldbergs is sending his wife to California for a vacation . . . Ben Bernie returns to the air next month, via transcriptions, on three hundred stations . . . Gov. Nelson G. Kraschel of Iowa will again be in Joe DuMond's "Josh Higgins of Finchville" show August 26, when Iowa celebrates Josh Higgins Day as an official state holiday . . . Cliff Soubier has lost fifteen pounds by plenty of walking . . . Joy Hodges and Robert Wilcox are marriage-bound . . . Edward Everett Horton will have his own show this winter . . . Announcer-Commentator Paul Douglas and wife are at odds . . . The Charlie Corrells (Andy of "Amos 'n' Andy") expect their baby around Christmas . . . George Jessel, now absent from the air, will produce three Broadway plays next season, first of which will be "Thirty Days Hath September."

Now comes Vincent Lopez to write tunes with crazy titles. His are "Swinging at the Graveyard," "Swinging with the Goons," "Parade of the Pink Elephants," "Two Nights in a Turkish Bath," and "Ham on Rye" . . . Richard Maxwell, CBS' hymn-singing star, took the opportunity to mention on his broadcasts that he had written a book which sells for a dollar. Five thousand people sent in \$5,000. Who was it that pitied the sustaining artist? . . . Phil Cohan, producer of Paul Whiteman's CBS show and one of the fathers of the CBS Swing Session, was married over the week-end . . . Mother and son work together on "Your Family and Mine." The mother is Irene Hubbard, the narrator. The son is Sam Monroe, NBC sound-effects engineer . . . No wonder Glen Gray got a court order to drop his real name of Knoblauch. In German it means garlic . . . I was informed by an eminent New York musician that certain people in the music profession professed to know three months in advance that John Carter would win the Metropolitan Auditions of the Air . . . A last-minute check with WCAU in Philadelphia, where Boake Carter originates, indicates that Carter will remain on the air this winter. Several sponsors are talking business. But if none come through, CBS will continue him on a sustaining basis.

On a recent "Interesting Neighbors" program from Father Flanagan's Boys' Town in Nebraska, Jerry Belcher casually mentioned that the colony was supported by gifts from friends. Enough listeners to that program were stirred to contribute dimes and dollars for a total of \$5,000, which is, we believe, a real demonstration of listener loyalty. Now comes word that "Interesting Neighbors" will fade from the air after September 18.

Secret Service men are afraid plotters against the U. S. Treasury will gain too much valuable information if the proposed Federal Theatre Radio Division dramatizations of actual Secret Service cases become a reality. Government biggies have huddled over the advisability of telling about the work done in foiling the nefarious plots to beat Uncle Sam at making currency, and have frowned out loud. At this date, two weeks after the dramas were to be presented, the idea seems dead.

With temperature at ninety and humidity at sixty-two, Judy Starr and Jack Shirra, vocalist and bass-player respectively of the Hal Kemp crew, took time out from their August 2 rehearsals to step before a minister in Manhattan's Astor Hotel (where the band is playing) to say "I do." It was the second marriage for both. Judy, mother of five-year-old Patty, was

divorced from a Clarksburg, W. Va., businessman three years ago. Jack divorced his dancer-wife over one year ago.

Two young radio singers were Ben Cutler's guests on his NBC broadcast August 3. They were Paula Durand and Ralph Blane, both recent additions to the NBC artist ranks.

The story behind these two singers and their appearance on Cutler's show makes one of those rare radio success stories. Two months ago Blane, a tenor of Broken Arrow, Oklahoma (Pop. 150), came to NBC "cold," auditioned, and was started on a build-up immediately with four network broadcasts a week. He was in radio only two weeks when George Olsen had him sing with his band several times.

At the time Blane was signed by NBC, he casually mentioned that he knew a girl in Broken Arrow who sang extremely well and who was coming to Manhattan on a visit. Would NBC hear her? he asked. NBC did, and signed her. She is Paula Durand, and she's now on NBC thrice weekly.

When one considers that NBC auditions over three thousand singers a year, and that Ralph Blane and Paula Durand are Broken Arrow's only two singers, the result is certainly an amazing combination of chance and ability.

Jimmy and Tommy Dorsey quit tooting horns in other men's bands, formed their own and went far. But trouble developed and the boys split. First Jimmy got a commercial—the Bing Crosby hour. Then Tommy got a cigarette account. Now Jimmy is without a sponsor while Tommy's program appears good for many weeks to come. This month the two brothers become competitors for the first time. Both will be playing in Chicago—Jimmy at the Bon Air Country Club and Tom-

my at the Drake Hotel.

Swing music may be burning up the airlines in America, but your average Frenchman would rather take a nice quiet walk through the park. That's the opinion of Meredith Willson, now vacationing in Paris. "The tried-and-true waltz is the reigning favorite over here," he writes, "with a modernized version of the polka a runner-up. Swing definitely is not a factor to any degree—in fact, it really seems to have missed the boat."

Any important news event is worth a song. Thus Douglas Corrigan's flight to Ireland inspired two songs. The first, "Gone Again Corrigan," has already been introduced to the air. The second, "The Corrigan Hop," has been "waxed."

There are thirty-eight pianos in the NBC Radio City studios. Four are concert grands, one a baby grand, thirty are parlor grands, three are uprights. A tuner is on the job each night from 1 a.m. to 7:30 a.m.

Many of your favorite radio stars can be seen bicycling around Central Park on Sunday mornings . . . While you're in the park, if you happen to see a man on horseback wearing a large cowboy hat, a scarf around his neck, black pants and chaps, and using a Western saddle, it's Paul Whiteman, who must still think he's riding on the Texas plains.

**PURELY PERSONAL:** Al Jolson, Jack Benny and Louella Parsons have deserted Hollywood for a few weeks to watch the horses go by at Saratoga . . . Phil Baker is touring Massachusetts playing his first dramatic role in the show "Idiot's Delight" . . . Radio Row was sorry to learn of the death of Cedley Brown, who produced the "Husbands and Wives" program, heard on the air up until a few months ago . . . Kenny Sargent of the Casa Loma crew deserted the band for a few days and flew to Memphis to look at his nine-pound son . . . The Allens are doing okay. Announcer Mel has his gal from way down south in Alabam' visiting him in New York. Bob Allen of the Hal Kemp crew has a million-dollar baby that-a-way about him, but he repeatedly says, "No, no, a thousand times nay."



# FACING THE MUSIC



Kay Kyser is irreplaceable. Appearing at Chicago's Blackhawk Restaurant last year he devised a game in which he asked patrons names of songs played, musical history, etc., called it "Kay Kyser's Kollege of Musical Knowledge"



Shortly the game got on his late dance programs, then became a commercial MBS program. In March it went Coast to Coast on NBC, is now heard Wednesday nights. Above, left: Selecting contestants. Above: Winners



"Professor" Kyser's program is now called "Klass and Dance," broadcast from New York. He wears a cap and gown, as do helpers. Orchestra members wear sweaters. Above: Contestant identifies herself before broadcast



Few audiences are as enthusiastic as Kyser's; he joshes them before the broadcast and crowd roars as show goes on the air. During program he makes faces, mimics hard-thinking contestants, keeps program sprightly



Basil Ruysdael handles commercial announcements on the hour-long program. An actress reads a housewife's lines in a "dramatized commercial"



Demand for tickets to Kyser's shows is greatest of all New York programs. Schoolroom decorations in studio include globes, maps, blackboards



Frightened contestants appreciate Kyser's steady hand when they first face the microphone. He kids them, laughs at their slips, eases tension





Contestants are divided into teams. Winner is paid \$35, runner-up, \$20, and the four others get \$5. Cigarettes are given to the audience



This contestant finally won after thinking as hard as he would at a real examination. There is a time limit on deliberation over answers



—Photographs by Gene Lester

Kyser helps contestants more than most "quiz" conductors, endears himself to them and to an audience that likes everyone to "get a break"

WITH the blowing-up, at its sign-off this summer, of "Hollywood Hotel," conjecture has been rife as to what show will be built around Frances Langford to sell soup and beans for the sponsor who has lost the services of Louella Parsons, Raymond Paige, Anne Jamison, Frank Parker and Jerry Cooper. Now, it seems, the substitute show is forming. A contract is in the hands of William Powell to act as master of ceremonies. A band suited to Miss Langford's style will be engaged, comedians are being discussed and it looks now as if the show will become another variety hour with paid guest stars. However, William Powell is a sick man. It is said that he has an ailment which in all likelihood will require another operation in September. Film-making, too grueling for him to continue in his present condition, will give away to radio, to which he hopes to dedicate the remainder of his career. Powell should be an excellent radio master of ceremonies. He has the "personality," resonant, warm voice; the suave, polished manner that the microphone requires.

Another "light" screen detective who has amused millions may crash the airlines. Edmund Lowe has been auditioned by NBC to prospective sponsors in a Philo Vance dramatic series. There is also talk of Lowe as emcee for the resuming Packard Hour.

Chase & Sanborn Hour is having an epidemic of appendicitis. Dorothy Lamour, whose emergency appendectomy was performed on the eve of the July 31 broadcast, is convalescing without complications, and Don Ameche, who let Dutch surgeons do his body-tailoring, is up, about and on his way home from Europe. Balance of the coffee-hour cast is investing in ice-bags and hospital insurance, although the Strouds and Bergen have already had their incisions. Dramatically, when Miss Lamour was rushed to the hospital a scant sixteen hours before the program, Margaret McCrae, songstress of Sealtest and Show Boat fame, was reached at home in bed at 2:30 in the morning, rushed to the studios and rehearsed "till the dawn's early light" so as to pinch-hit.

This week's elopers: Radactress Margaret Brayton and Radio Producer James Fonda, July 29, to Santa Ana; honeymoon in San Francisco . . . Ex-Columbia Workshop Impresario Irving Reis and Meta Arenson, July 30, to Tijuana.

Through Irene Rich, her loyal, long-standing friend, Writer Marcella Burke, is about to scoop a dozen high-pressure Hollywood agents in their endeavor to sew up "Backward" Doug Corrigan. Miss Burke phoned Corrigan and set screen-story rights with him upon his landing in Ireland. Then she asked her literary agent to finance a trip to New York to meet the flier upon his return. The agent refused—unless Miss Burke grabbed off Corrigan himself as a client of the agent. Miss Burke saw other top-flight Hollywood agents, but all seemingly stalled and were cold to the idea. Come to find out, all were conniving their best to make contracts with the young daredevil. Irene Rich heard of the writer's dilemma; bought her plane tickets and financed the trip . . . Irene's doing all right for herself, too. Now working in a Deanna Durbin picture, she has an M-G-M offer, and Sol Lesser also wants her to play Mrs. Peck in a proposed three-a-year series of "Peck's Bad Boy" films.

Bob Benchley auditioned for Texaco on the assurance the oil company was on the CBS dotted line. It wasn't, and Benchley, who always sees the funny things in life, had no laugh over his free audition. Result: CBS paid Mr. Benchley \$22,500 for its "mistake."

Minetta (Mother Barbour) Ellen's latest afghan has gone to the Women's Athletic Club of San Francisco. It will be raffled off by the club to buy a Seeing Eye dog for some poor blind person. Already each of Minetta's married "children" in "One Man's Family" has received one of her elaborate crocheted masterpieces which take her months, be-

tween rehearsals and broadcasts, to complete. Her next, Mother Barbour promises, will go to Winifred (Teddy) Wolfe when that young lady is old enough to worry about a hope chest.

A "blackmail" note from "Amy Foster," played by ten-year-old Priscilla Lyon in "Those We Love," to her older real-life brother Harry has fallen into my hands. It reads: "Harry: Is it worth 25c for us to keep quiet about what we know, etc.—(signed) Priscilla and Gomo." Gomo is the Lyon family dog.

While Paramount retitled the picture "The Unholy Beebes," it seems that Bing Crosby won out in his battle for the original title to his new film, "Sing You Sinners," for the latter was the title when the production was previewed last week-end by the press, who were "gravy-trained" to the Delmar (Crosby) Track for a day at the races and the screen unveiling. Nevertheless, Paramount will lose nothing by being nice to Bing. On the day of the preview, August 5, the picture company scored two NBC broadcasts, one of indirect and the later of direct plugging benefit . . . And think of all the plugs Bing has wangled into his dear old K. M. H.

Alice Faye had to be excused from movie work several days last week because of a cold, but it's the heat that's bothering her band, one-nighting hubby, Tony Martin. He reports that the thermometers everywhere played to date have read between 100 and 110 degrees. "They can't say," he notes, "my band isn't hot."

## HOLLYWOOD SHOWDOWN

BY EVANS PLUMMER

Reviews of new pictures boasting radio names: "Letter of Introduction": A Universal picture with Edgar Bergen and Charlie McCarthy, supported by Dummy Elmer, who is known as Mortimer; Adolphe Menjou, Andrea Leeds and George Murphy. Bergen is swell

and Charlie and "Mortimer," Charlie's country cousin, are mirthquaking in this emotional story, which brings a lump to your throat as the final reel unrolls. Don't miss it. By the way, Bergen and dummies will personally appear in Chicago late in August, and possibly Detroit, too, but their Sunday airings will continue regardless . . . "Gateway": A 20th Century-Fox romance starring Don Ameche and Arleen Whelan with Binnie Barnes, Gregory Ratoff, etc. Don really has this picture all to himself, but is ably supported, especially by Miss Barnes. Many critics will say that Miss Whelan's acting was stiff. Perhaps so, but this youngster has starry-eyed youth, vitality and figure—and, with time, will act with the best of them.

Charlie (Andy) Correll won a cigar from the boss plasterer working on the new Correll home in Beverly Hills. Andy bet he could plaster a whole ceiling himself—and did. The comic hadn't forgotten the tricks he learned as a youth when he was a plasterer and bricklayer for his contractor father.

That "new trend" so loudly proclaimed by music authorities as introduced by "I Married an Angel" must really have started five years ago! The song was written in 1933 for the M-G-M picture studios, who never used it. Release was bought back by its writers finally, so not long ago you heard—the new trend.

Bob Hope, because of his role in "Give Me a Sailor," is expecting any minute to be named "Admiral of Toluca Lake" here. The lake, in an exclusive suburb near here, is a glorified duck pond.

Charlie Irwin, the English comic and m.c. of the CBS Hollywood Showcase, while born in Ireland, is an American, but his wife, who was born in America, is a subject of the English Crown. The odd mix-up is explained thus: Charlie married before becoming a naturalized American citizen. Thus she became a British subject.

Those rumors about Paul Martin, batoneer, "holding so-and-so's hand" which break out frequently, are all true. In fact, he's such a clever amateur palmist (Continued on Page 19)





—Photographs by Gene Lester

The United States Army Band is a direct descendant of the A. E. F. Band formed by Gen. Pershing at Chaumont, France, during the War. Reorganized in 1922, it is recognized as the greatest military band of all time. Directed by

Captain Thomas F. Darcy, Jr., it stands ready for service at all times, heads parades at inaugurations of presidents, receptions of foreign notables, celebrations of national anniversaries, also broadcasts and has regular concerts



The band has 80 instruments, plays as a concert band, marching band or dance orchestra, as occasion demands. Men rehearse up to two hours a day, drill twice a week. Radio dictates seating arrangement of orchestra, since so many concerts are broadcast. Few men leave until they retire

Capt. Darcy has been an army bandleader since he was 22. His administrative superior is Maj. Robb S. Mackie, who arranges programs; Karl Hubner is assistant leader



DAY	DATE	ENGAGEMENT	PREPARATION
Mon	13th	Concert NBC 11:30 AM - War Memorial 7:30 PM	
Tue	14th	Band Capitol Plaza 10:00 AM	
		Concert NBC 2:30 PM	
Thurs	16th	Concert WJLA 2:30 PM	
Fri	17th	Concert Capitol 7:30 PM	
Sat	18th	Concert WJLA 10:30 AM - NBC 11:30 AM	
		One Ft. Washington 9:00 PM	
		Prof. C. D. Smith & Co. 9:00 AM	

Regularly scheduled concerts include those played on the Capitol grounds and at Washington's veterans' hospitals weekly; on NBC Tuesdays; on CBS Thursdays; MBS Saturdays; National Farm and Home Hour twice monthly



The gruff discipline associated by the public with Army life since recruits joined the A. E. F. in 1917 and since West Point became good story material is absent at the Band barracks—though all regulations are strictly observed



The Army Band has its own instrument repair shop, where damaged horns can be worked over. Experiments have shown that an ordinary dentist's drill is the most efficient tool for work on the delicate instruments provided Band



Over 10,000 different manuscripts are filed and indexed in the Band's own library. Four men stay busy keeping the files ready for calls. They contain arrangements for both marching and concert bands and dance orchestra



Headquarters for Band is on the grounds of War College in Washington. "Jeff," mascot, has the freedom of those grounds for his running!



Official seal and name are painted on the sides of one of the most famous drums in the world. Newsreels have made it familiar to all America

NEXT WEEK  
UNITED STATES MARINE BAND





Elspeth Eric, petite star of the CBS serial, "Joyce Jordan, Girl Interne," is a college graduate, tried a dozen different kinds of jobs before she decided acting was for her



Arline Blackburn has been acting since her debut at three with Lionel Barrymore. She's heard now as star of "Pretty Kitty Kelly," Monday through Friday



Richard Maxwell has proved with his morning programs on CBS that listeners enjoy sacred music. His fan mail shows that they particularly like hymns sung his way

NUMERABLE merchandise bargains can be secured at small expense by listening to your radio. The items below are recent offers made by network programs. Let them aid you in getting more for your money.

#### Silk Stockings

"Win Your Lady," (Sundays, 9 p.m. EDT; 6:30 p.m. PST, NBC) offers a pair of silk stockings in any size to all who send 50c and 3 wrappers from Woodbury Facial Soap to Woodbury's, Box 55, Cincinnati, Ohio. Stockings are worth \$1.00. Be sure to include name and address.

#### Tooth Powder

The "Stepmother" program (Monday through Friday, CBS, 10:45 a.m. EDT) offers an eight-day supply of Colgate Facial Soap. There are no requirements. Write to Stepmother, Colgate, Jersey City, N. J.

#### Bracelet

"Big Sister," Monday through Friday, 11:30 a.m. EDT; 10 a.m. PST, CBS) offers a bracelet to those U. S. listeners sending a Rinso box-top plus 15c to the Columbia Broadcasting System, 485 Madison Avenue, New York City, and to those Canadian listeners sending a Rinso box-top plus 20c to their local station.

#### White-rimmed Sun Glasses

"Our Gal Sunday," (Mondays through Fridays at 12:45 p.m. EDT, CBS) offers white-rimmed sun glasses to those who send a box-top from Aero White Shoe Cleaner plus ten cents to Aero White, in care of CBS, 485 Madison Avenue, New York City.

#### Recipe Booklets

"Your Family and Mine," (Monday through Friday, NBC, 5:30 p.m. EDT) offers various recipe booklets to those who write "Your Family and Mine," c/o National Broadcasting Company, New York City.

#### Cook Book

"Contented Hour" (Monday, NBC, 10 p.m.

EDT) is offering a Carnation Cook Book for fifteen cents in coins or stamps. Address: Carnation Company, Milwaukee, Wisconsin.

#### Cook Book

"The Mystery Chef" (Tuesday and Thursday, NBC, 9:45 a.m. EDT; 9 a.m. PST) offers a cook book written by The Mystery Chef. Your local announcer will tell you where you can get one.

#### Broadcast Tickets

"Helen Menken in Second Husband" (Tuesdays, CBS, 7:30 p.m. EDT) offers free tickets to this broadcast to those who write Helen Menken, in care of CBS, 485 Madison Ave., New York City.

#### Book

"One Man's Family" (Wednesdays, NBC, 8 p.m. EDT; rebroadcast, Sundays, 8:30 p.m. PST) offers the book "One Man's Family Looks at Life" to those who send a package-front from a Tender Leaf Tea box and ten cents to "One Man's Family," 420 Lexington Avenue, New York City.

#### Question-Bee Game and Coffee

"Uncle Jim's Question Bee" (Saturdays, NBC, 7:30 p.m. EDT). Six contestants (three men and three women) are picked from the audience. First prize is \$25.00. All contestants receive copy of Uncle Jim's Question-Bee Game and one can of G. Washington Coffee. Those who submit accepted questions with correct answers receive one can of coffee for each accepted question. Address Uncle Jim, G. Washington Coffee Co., Morristown, N. J.

#### Cash Prizes

"Professor Quiz" (Saturdays, CBS, 9 p.m. EDT; rebroadcast 12 midnight EDT) conducts weekly contests with six prizes of \$25 each to those who submit the six winning lists of five questions and correct answers to Professor Quiz, CBS, 485 Madison Ave., New York City. Entry blanks from Nash-Kelvinator dealers should be used but are not compulsory.

## MR. FAIRFAX KNOWS ALL

No personal replies to questions unless accompanied by stamped, self-addressed envelope.

JIM AMECHE, who has the male lead in the weekly dramatic series, "Win Your Lady," is married to a non-professional. They have one child, a son, born last March. Jim has never been in pictures but has been approached with offers several times. FRANCES LANGFORD and JON HALL were married on June 4 in Prescott, Arizona.—Mrs. D. B., Chicago, Ill.

The role of Mary Noble in "Backstage Wife" has been portrayed by VIVIAN FRIDELL since February, 1935. She was born in Milwaukee, Wisconsin, on October 15, 1912. Her first professional radio work was over Station WTMJ in Milwaukee. Married in 1936, five feet six inches tall, weighs 125 pounds, has a fair complexion and golden-brown hair.—V. S., Avansmore, Pa.

JOHN BARCLAY, baritone, is now singing in London, where he has a principal role in a production of "Mikado," and in addition is appearing with the Lunts in "Amphitryon." A recent report stated that he has been signed for the title role of "Mikado," which will be filmed in England in Technicolor.—R. C., Berdan, Ill.

MATT CROWLEY portrays the role of Jim Brent in "Road of Life." He was born in New Haven, Connecticut, on June 20, 1905. Exactly six feet one inch tall, Matt has hazel eyes and

light hair, weighs about 180 pounds. He was married in the spring of 1937.—Mrs. G. C., Moultrie, Ga.

GENE and GLENN are now in Chicago, appearing every Saturday night on the WLS Barn Dance. They returned from the West Coast recently, where they had been engaged for almost a year.—M. G., Duluth, Minn.

GERHARDT (Gary) HERMAN BRECKNER, CBS sports announcer on the West Coast, was born in Streator, Illinois, on November 10, 1895, the son of a Lutheran minister. He is six feet two inches tall, weighs 200 pounds, has brown eyes and brown curly hair. He has been married since 1917.—Mrs. L. R. J., North Hollywood, Calif.

KENNY BAKER of Jack Benny's program and JACK BAKER of "Club Matinee" are unrelated. Jack's real name is Ernest Mahlon Jones, while Kenny's is Kenneth Lawrence Baker.—J. K., Enid, Okla.

DORIS RHODES was born in Spokane, Washington, on April 4, 1910. ANNETTE HANSHAW, who has been off the air for three years, is living in New York with her husband, Wally Rose.—B. S., Tuckahoe, N. Y.

PAUL DOUGLAS, sports announcer, is six feet tall, weighs about 195 pounds, has blue eyes and dark-brown hair. He was born on April 11, 1907, is not married.—H. J., Bronx, New York City.



# THE MARINES OF RADIO

(Continued from Page 3)

delphia. Two different systems were used to pick up balloting from the floor. At the Democratic convention, mikes were suspended from the ceiling of the convention hall, and ten lapel microphones, manned by pages, were carried around the hall during the voting.

At the Republican convention, sixty-eight mikes were used and were hooked to seven and one-half miles of lines. A walking-stick transmitter with an antenna in the announcer's cane also was used. That same cane is used to cover the Easter parades in New York.

The excitement comes, however, on spontaneous stories. Getting the news to the public by radio is quite like getting it out by extra. The editor must know his field, his men and his equipment. He must have the communication and transportation facilities of the location at his finger-tips.

**PAUL WHITE**, head man of CBS' brainstorm department, has pulled wires and pulled his hair on many stories. The public never hears the story behind the story. The radio listener, sitting by his set in the calm of his home, never knows the weary hours that are spent, the tough breaks, the lucky breaks, the skinned noses, the slaps, the rebuffs, the triumphs, the kicks and the "fun" that the reporters have in getting the news out first.

(The movies call it fun.)

White was at his desk one day, at the rim of the world, when a teletype, connected directly with the Press Radio Bureau, flashed that a hurricane was sweeping Florida. There is nothing mysterious about a "flash." It simply means attention! Wake up! Newsmen's ears are trained to hear flashes on the teletypes. First there is a clatter of bells, ding-ding-ding—

The slot-man counts them automatically. If there are ten, he jumps. Ten bells means a flash. A flash means something hot. The paper is ripped from the machine and rushed to the slot-man. The dispatch might read: "Flash! Hurricane sweeping Miami."

That's all the editor has to go on. When a flash came through that Miami was being buffeted, White snatched a telephone from its cradle, called the telephone company and asked what lines were available to Miami.

"None," said the phone man.

"CALL me soon as one is open—want a line through to our Station WQAM."

But the news wouldn't wait. The opposition was working. NBC was striving frantically to get through. News waits for no telephone line. White knew he would have a line soon, but Station WQAM wouldn't be ready for a special broadcast. The station needed facts, men. The telephone company called frequently. The line was being repaired—it would be through soon. White hit on an idea. He cabled London. London cabled Johannesburg, South Africa, Johannesburg relayed it to Rio de Janeiro; Rio shot it to Havana and Havana sent it by short-wave to Miami.

The message simply told WQAM to be ready with all news the minute a wire was open. The program moved without a hitch.

Opportunities come to brainstormers that other reporters don't get. Back in

my newspaper days, I recall how we had our ears beaten down by a brainstormer. President-elect Roosevelt was in Miami. An announcer was droning descriptive matter when suddenly a pistol-shot sounded. The late Mayor Cermak of Chicago was wounded mortally. The President, of course, wasn't hurt. But the announcer had the story by the ears. Reporters had to dash for phones. The wires were jammed. But the brainstormer kept right on talking and the world got an eye-witness story of an event that might have changed history. The great god called News should have been pleased with that story.

The brainstorm department has the right to enlist services of any announcer or technician in the network if the story is big enough. When the *S. S. Morro Castle* screamed early one

morning that she was burning, and the wireless took up the cry, White heard it. He sent his men to New Jersey in droves.

"I sent so many announcers to the scene that at 7:30 a.m., when we were to open the station, I didn't have a man to do the job, and had to do it myself."

Sure, the marines take chances. That god called News is hard to please. He just grins at trouble. Paul Douglas was sleeping soundly the night the Akron rolled into a storm off Jersey, buckled and fell to the sea, a twisted hulk of wreckage.

**T**HE CBS newsroom called Douglas at 5 a.m.

"North Beach airport," the message said.

Henry Grossman, chief of CBS' field-

engineering department, piled equipment into a taxi and raced to the airport to meet Douglas. The only plane available was a single-motored land job. It was a mean day. The god of News was laughing up his sleeve. The pilot shook his head. Only fools and reporters and pilots would go over the sea in a job like that on a day like that.

They went. At Atlantic City they left a short-wave receiving-set and an engineer set it up. Back up, the plane was directly over a blimp that folded and crashed. Two lives were lost. Douglas cut in on a program and gave news of the blimp. Then out to sea, over the Akron—the story was told!

Below, the Atlantic was seething. Vicious! Mutinous! Below was the Akron. Below were more than eighty men. Douglas told his story as his plane coughed and spluttered and bucked above the sea. The world cringed.

The Akron, pride of the Navy's air armada—a wild night off Jersey—a squall, a bolt, a clap of thunder—the twisting of girders, the twisting of bodies and the Akron dived under the sea and most of her crew and officers dived with her. The god called News and those old hags called Fates had a holiday and a picnic.

Douglas told it all. Then his plane headed for home.

"Gee," said the pilot when he set his plane down, "I just remembered—this was my day off."

"Day off?" asked Douglas, the radio marine. "What's that?"

## RADIO GUIDE'S X-WORD PUZZLE

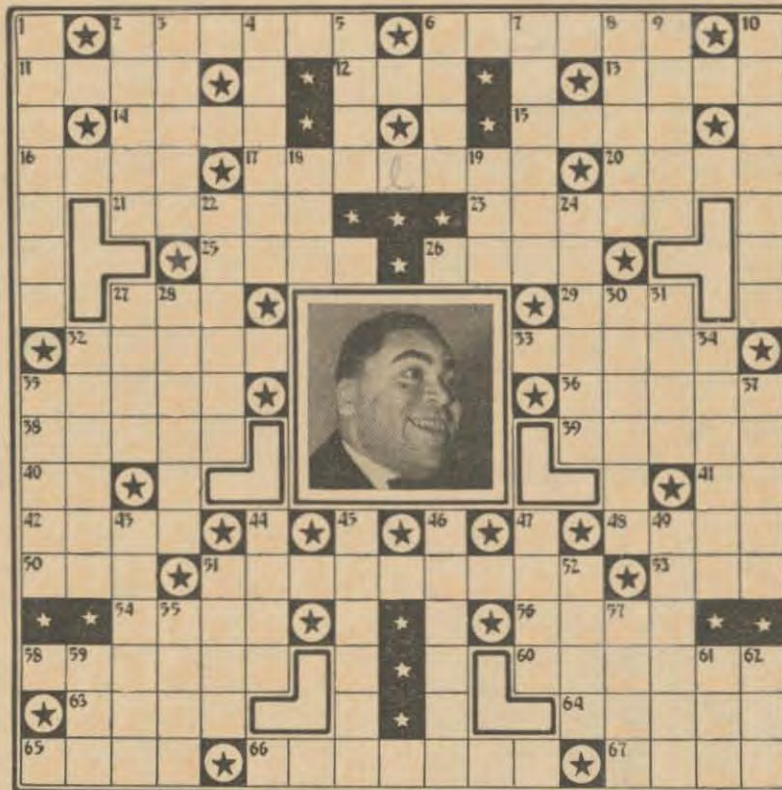

### HORIZONTAL

2. — Cooper, "Lulu Belle"
6. Usual
11. On the sheltered side
12. Pedro —, Cuban band-leader
13. Annual season of fasting
14. Barney —, bandleader
15. A flower
16. Insects
17. Ben —, bandleader
20. Paradise
21. Fine fluid, lighter than air
23. Straps of a bridle
25. Caesar's unlucky day
26. — Hess, pianist
27. Chester Lauck is —
29. Denoting middle
32. Points of fish-hooks
33. Norris Golf is —
35. Raymond —, maestro
36. Small islands
38. Interior
39. Musical stringed instrument
40. An article
41. Chemical symbol for gold
42. An eft
48. Playthings
50. Feminine name
51. Mary Small was born in —, Md.
53. Treatment
54. King of beasts

56. To coagulate
58. — Berle, comedian
60. Containing salt
63. Judge
64. Smaller, less
65. Heat in a moderate degree
66. Bing Crosby received his early schooling in —, Wash.
67. Monster

### VERTICAL

1. — Luddy, radio actress
2. Unite
3. Used in making bread

### Solution to Puzzle Given Last Week



4. Tilted up
5. Bad
6. — Loma, orchestra
7. Mary —, soprano
8. George —, bandleader
9. Wants
10. Stan —, bandleader
18. Metal in raw state
19. Shed tears
22. Richard —, maestro
24. Consisting of the iambus
27. Had spread over
28. Calling for immediate attention
30. To place among
31. Small, secluded valley
32. An ensign
34. Sends
35. Ray Noble plays it well
37. A drunkard (slang)
43. Last name, star in the portrait
44. Jerry —, comedian
45. Where broadcasts originate
46. Feminine name
47. Segments of a circle
49. Excursion
51. Rapid rise in price
52. Man's name
55. A newspaper paragraph
57. A medley
59. Cantor's celebrated wife
61. Correlative of neither
62. Sooner than

## 1940 Olympic Games to Finland

**J**APAN, up to her neck in a couple of wars, will not be host to the 1940 Olympic Games. This fact was decided recently by the International Olympic Committee, which chose as alternate host the ideally peaceful little country, Finland. The Finns were to be host to the 1944 games, but, due to the present distressing conditions in Japan, their bid was accepted for 1940 instead. War and sports, both competitions, do not make very congenial bedfellows, nor does the latter leave the competitors in first-class physical condition.

In a special broadcast from Helsingfors, Finland, on Sunday, CBS will bring American listeners a preview of the 1940 Olympics. Great interest in this event is being shown in Finland, and Columbia expects to present, along with the Mayor of Helsingfors, Finland's outstanding athletic idol—Paavo Nurmi. Nurmi, now in his early thirties, is one of the greatest distance runners in sports history, several of his records still standing. Bedecked with honors from two previous Olympic competitions, he will rest on his laurels in '40 and be represented at the games in a non-running capacity only.

The modern version of the Olympic games began back in 1896, when the first meet was held in Athens on the original site of the historic games. Since then, with the exception of the World War period, the games have been held every four years.

This broadcast will be a feature of "Europe Calling," Sunday, over CBS at: EDT 1:30 p.m. — EST 12:30 p.m. CDT 12:30 p.m. — CST 11:30 a.m. MST 10:30 a.m. — PST 9:30 a.m.

RADIO GUIDE'S PROGRAM LOCATOR APPEARS IN THE ISSUE DATED THE SECOND SATURDAY OF EACH MONTH





Sybil Chism, "Lum and Abner's" organist, is making the most of Pacific seaside sunshine during her vacation!



—Jack Albin

Dorothy Lamour is particularly pretty at water's edge—but the photographer reports she doesn't get in that water!

## SUNSHOWER



—Walter Seigal

Joan Edwards, rhythm singer with Paul Whiteman's orchestra, spent so much time in the South when the King of Jazz was on his tour of college towns this spring that she's used to heat and beyond the wrath of a scorching summer!



—Foto-Ad

Betty Winkler may dare, but Mercedes McCambridge takes no chances on breaking a still-standing 1907 Chicago ordinance requiring quarter-length sleeves, stockings and bloomers 4 inches over the knee on ladies' swim suits!



# RAMBLING IN RADIO



"Pick and Pat" are Monday night minstrels on CBS. "Pick" (left) is Pick Malone; "Pat" is Pat Padgett. They've broadcast on CBS five years, like to vacation in the winter and boast about their fishing and their hay crops



"Gang Busters" returns to CBS this Wednesday night. It is headed by Col. Norman Schwarzkopf, former head of New Jersey State Police, thus a "gang buster" himself. Cases are dramatized and police officials interviewed

# HOLLYWOOD SHOWDOWN

(Continued from Page 13)

that he is in constant demand for readings into the future.

Jason Bernie, son of the Ol' Maestro and now employed at 20th Century-Fox as an assistant director, was at home at the La Wanda Arms the other afternoon when he and his roommate, Dave Saxon, vocalist at the Biltmore Bowl, heard immediately below them the strains of a male quartet warming up. "Those voices sound familiar," said Jason. "Let's check," responded Saxon. They did—and found the barber-shoppers to be the Playboys, foursome now heard over Mutual broadcasting stations several nights weekly from the Town House—and Jason was right. They were former members of Ben Bernie's orchestra!

If "Kathy Marshall" (Nan Grey) sounded all wet in a recent performance of "Those We Love," blame it on her trip the day before to a friend's swimming-pool. The youthful actress began studying her script, her feet dangling in the water. Suddenly she lost her balance, fell in, and for the next ten minutes was busy rescuing the floating pages from the water.

Nice sense of humor has "Lights Out" Thrill Scribe Arch Oboler. Hunting ghosts in Europe, he reports his search of the Grottes de Han caverns yielded no specters, but that a number of bats got tangled in his hair. The report came on a postcard he kindly sent, on the reverse side of which was the reproduction of a famous painting by Musee Antoine Wiertz, entitled "A Severed Head" . . . Ugh!

Tag Lines: The Tito Guizaras are adding a nursery to their home for December occupancy . . . Truman Bradley will announce "Good News" . . . Joan Bennett is training with Al Siegel to sing for radio . . . Luncheon guest last week of Joe E. Brown was the visiting M. Sayle Taylor (Voice of Experience) . . . Leo Reisman winds up September 1 at the Cocomanut Grove and will be succeeded by Morton Downey and Anson Weeks' orchestra . . . Pinky Tomlin starts making a Republic musical picture August 15 . . . Anne Jamison back from New York, where she's been set to repeat guest turns on Magic Key and Your Hit Parade . . . Glen Gray and all his Casa Lomans are trying hard to break Tommy Dorsey's gate receipts now that they've taken over the Palomar . . . Paul Taylor off for a deer hunt in northern California . . . and look out, any moment, for a big explosion over the advertised use of Academy winners' names as instructors (which they aren't) at that new school of the stage, radio and cinema located in Hollywood. The famous-name head of the enterprise should be more careful.

## Get This Absolutely FREE MONEY-MAKING OUTFIT

and Start a BIG PAY LOCAL COFFEE AGENCY!

350 more men and women needed at once to open Local Coffee Agencies. Will furnish Complete Display Outfit absolutely FREE if your locality is open. Immediate earnings—no waiting. Famous line over 250 daily home necessities guaranteed by million dollar company. My Quick Cash Plan requires no experience. Boyce reported \$67 profit in a week; Cooper, \$82; Wellman, \$96; Mrs. Anderson, \$75; many more exceptional earning reports show big possibilities. Facts mailed free and without obligation. Albert Mills, 6472 Monmouth Ave., Cincinnati, Ohio.

## FREE Aerial Eliminator



With New Noise Eliminator Now... with the simple attachment of the WONDER-TONE NOISE ELIMINATOR to your radio (long or short wave) distracting buzzes and clicks will vanish like magic. Positively one of the most amazing inventions ever offered to radio users. Insures clear-tone reception on local or distant stations in a way that will surprise you. 5-Day Trial Offer. Send 30c (coin or stamps) for your WONDER-TONE NOISE ELIMINATOR—with Aerial Eliminator included FREE—that ends the need for aerial wires. Return your Noise Eliminator after 5 days' trial for refund if you're not delighted. AGENTS WANTED. WONDER-TONE LABS., 7078 North Clark St., Dept. 22, Chicago, Ill.

15 ISSUES For Only \$1.00

## Radio Guide's Summer Bargain

- The regular subscription price of RADIO GUIDE is \$4.00 per year.
- As a special summer bargain offer to regular readers, we will send you fifteen issues for \$1.
- All you have to do is to fill in the coupon below and send it with your remittance, and we will send you the next fifteen issues for \$1.

Send this Coupon NOW

SUBSCRIPTION DEPARTMENT  
RADIO GUIDE, Desk JY16,  
731 Plymouth Court, Chicago, Illinois  
Enclosed please find \$1. Please send RADIO GUIDE for fifteen weeks to

Name .....

St. & No. ....

City ..... State .....

## ★ WANT \$1900<sup>00</sup> A YEAR? ★

Common Education Usually Sufficient

U. S. GOVERNMENT JOBS

MEN—WOMEN

Mail Coupon immediately—today sure.

FRANKLIN INST., Dept. A198, Rochester, N. Y.  
Gentlemen: Rush to me, without charge, 32 page book with list of U. S. Government big paid positions. Advise me also regarding salaries, hours, work, vacation, etc. Tell me how to qualify for a position.

Name .....

Address .....



MORNING

7:00 CST 6:00 MST

Organ Loft: WCCO WBBM (sw-21.52)

Coast to Coast on a Bus: WEBC WMAQ KSO WMT WDAY WLW

Turn Back the Clock: KSTP WOW (sw-21.5)

KMA-Morning Devotions WDGY-Risers Rhythms WLS-Organ Concert

7:15 CST 6:15 MST

Tom Terris: WOW KSTP (sw-21.5)

KMA-Organ Melodies

7:30 CST 6:30 MST

Aubade for Strings; News: WCCO KMOX WBBM (sw-21.52)

Melody Moments: KSTP WOW (sw-21.5)

The Family Altar: WMT KMA WCAL-Divine Service WDGY-Organ Melodies WLS-To be announced WMIN-Good Morning

7:45 CST 6:45 MST

WDGY-Family Altar WMIN-Prophetic News

8:00 CST 7:00 MST

Russian Melodies, Alexander Kiriloff, dir.: KOIL WTCN WMT WLW KSO KMA

Church of the Air: KSCJ WCCO WBBM KMOX WNAX Speaker: Rev. Albert G. Thomas, First Baptist Church, Fall River, Mass.

Highlights of the Bible: WOW WEBC KSTP KFYP WMAQ WDAY (sw-21.5) Subject: "Has God Got a Plan for My Life?"

KFAB-Sunday Morning Roundup KFNF-Sunday School Lesson WCAL-Prelude WDGY-Lutheran Prgm. WGN-Sunday Morning Concert WHO-Dick Leibert, organist WMIN-Good Morning

8:15 CST 7:15 MST

WCAL-Divine Service WDGY-Lutheran Prgm. WHO-Bible Broadcaster WMAQ-Morning Melodies

8:30 CST 7:30 MST

Blaisdell Woodwind Ensemble: WEBC KFYP WMAQ (sw-21.5)

Dreams of Long Ago: KSO KMA KSOO WMT KOIL WTCN

Wings Over the Jordan: KSCJ WCCO WBBM KMOX WNAX KDAL

Children's Hour: (sw-21.52)

Chapel Service: KFNF WDGY WOW KSTP-Lutheran Hour WDAY-Union Mission Gospel Hr. WLS-Little Brown Church WLW-Church Forum WMIN-Breakfast Champions

8:45 CST 7:45 MST

KFAB-Voice of Co-operation WDGY-Organ Reveries WMIN-Prophetic News

9:00 CST 8:00 MST

Chas. Paul, organist: KSCJ KRNT WCCO WBBM KFAB WHLB KDAL

News: Pine Tree Tavern, sketch: WEBC WDAY KFYP KOA (sw-21.5)

Old Time Tunes: KOIL WDGY KSO

KFJM-Variety Hour

Schedule Changes for August 14 to August 20

This department announces programs which change their networks or hour of broadcast for two weeks after the change is made. Consult the program listings for your local station

NEW PROGRAMS

Gang Busters (sponsored by Colgate) will begin a new series of true, dramatized crime stories August 17. The premiere of this program can be heard Wednesday at 6 p.m. CST (5 p.m. MST). For West 10 p.m. CST (9 p.m. MST).

PROGRAM CHANGES

Nelson Eddy (sponsored by Chase and Sanborn Coffee) began a new series on the Chase and Sanborn Hour starting August 7. Nelson

Eddy is replacing John Carter, who was formerly the male singer on this program. The broadcast can be heard at 6 p.m. CST (5 p.m. MST), on Sundays.

Robert L. Ripley's show, "Believe It or Not" (sponsored by Huskies), which was formerly heard on Tuesday nights, can now be heard on Mondays at 6 and 8:30 p.m. CST (5 and 7:30 p.m. MST).

Town Hall Summer Show (sponsored by Ipana and Sal He-

patia) with Colonel Stoopnagle started a new series of programs Wednesday, August 3. This broadcast replaced Town Hall Big Game Hunt. The program can be heard at 7 p.m. CST (6 p.m. MST). For West 10 p.m. CST (9 p.m. MST).

CLOSINGS

Guy Lombardo's Orchestra (sponsored by Bond Bread) leaves the airlines temporarily August 14. The last broadcast can be heard Sunday at 3:30 p.m. CST (2:30 p.m. MST).

Lewisohn Stadium Concert with the New York Philharmonic will present the last concert of the season Sunday, August 14, at 6:30 p.m. CST (5:30 p.m. MST).

National Music Camp will broadcast its final concert of the season Wednesday, August 17, at 7:30 p.m. CST (6:30 p.m. MST).

Uncle Ezra (sponsored by Alka-Seltzer) left the air after the last broadcast, Friday, August 12.

Log of Stations Listed in Edition C—Northwestern

Table with columns: Call Letters, Kilo-cycles, Power Watts, Location, Network, Call Letters, Kilo-cycles, Power Watts, Location, Network. Lists various stations and their frequencies across different regions.

Frequencies of Stations Carrying Rebroadcasts: KNX, 1050; KPO, 680; KPRC, 920; WBAP, 800; WOAI, 1190; KFI, 640

NBC—National Broadcasting Company CES—Columbia Broadcasting System MBS—Mutual Broadcasting System NBC-B—National Broadcasting Company Basic Blue Network NBC-R—National Broadcasting Company Basic Red Network CBC—Canadian Broadcasting Corporation

NOTICE: The programs as presented here were as correct and as accurate as the broadcasting companies and RADIO GUIDE could make them at the time of going to press. However, emergencies that arise at the studios sometimes necessitate eleventh hour changes in program listings, time, etc.

If your favorite station is not listed at quarter or half hour periods, consult the time listings immediately above. The chances are that a network program of 30 or 60 minutes' duration is on the air at a quarter-hour when you do not find your station listed

PLEASE NOTE: Symbols in parentheses, such as (sw-9.53), after a program listing indicates that this program may be heard by tuning in 9.53 megacycles on your short-wave dial. For foreign short-wave programs, please see page 36.

KMA-Sunday School Lesson KMOX-Church of the Air KSOO-News; Prgm. Highlights; Judge Rutherford KSTP-Reading the Funnies KWYO-Paul Lambkoff WGN-Don Pedro's Magic Violin WHO-The Master Singers WLW-John Quincy Bass, organ recital WMAQ-News; Musical Varieties WMIN-Top o' the Morning WMT-Church Prgm. WNAX-Religious Service WTCN-News

News: WAAW WLW WBBM KFNF-Remembrance Prgm KMOX-Piano Recital KOA-Christian Science Prgm. KWYO-Harp Selections WCAL-Greetings WGN-Morning Melodies WHO-Crescent Hour of Music WLS-String Trio Concert WMAQ-Prevue of New Records WMIN-First Evangelical Church WTCN-Swing Session

KWYO-Church of Christ Devotional Service WBBM-Morning Varieties WCAL-Divine Service WDGY-Pacific Paradise WGN-U. of C. Chapel WLW-Cadle Tabernacle Choir WMIN-News; Green Room

WBBM-Waltz Time WHLB-Here's to Dancing WLS-Weather & Live Stock WMIN-Marimba Orch.

Rhymes and Romance, Retta Revell: KFYP WTCN WLW Reviewing Stand: WGN KSO Rollini Trio: KMA KSO KOIL-Sunday Morning Melodies KSOO-Union Gospel Mission KSTP-Memory Lane KWYO-Monitor News WDGY-Music Master Room WHO-Seventh Day Adventist WLS-News WMAQ-Sunday Melody Revue WTCN-Voice of Prophecy

Bill Stern's Sports Scraps: KSOO KFYP WDAY WEBC WOW Madrigal Singers: WLW WLS

10:15 CST 9:15 MST Dick Barrie's Orch.: WDGY KFAB-Robert Simmons KFJM-Morning Melodies KOIL-Pathways WOW-Eddie Butler, organist

11:00 CST 10:00 MST Shakespeare's England, drama: KOA WMAQ KSTP WOW WHO KFYP WDAY (sw-15.33) Church of the Air: WMFG KSCJ KMOX WCCO WHLB KRNT Speaker: Rev. John F. Fitzgerald, C. S. P. (Catholic), Church of St. Paul, New York, N. Y.

Major Bowes' Capitol Family; Nicholas Cosentino; Charles Mag-nante; Sam Herman & Three Dal-ton Boys; Orch., Waldo Mayo, dir.; Robert Reed, m.c.: WCCO KSCJ KFAB KDAL WHLB KOIL WNAX WMFG

News: WMT KMA KMOX-Travelogue KOA-Christian Science KWYO-Reading the Comics WBBM-Blue Hawaii WCAL-Divine Service WMIN-Morning Moods

10:30 CST 9:30 MST Radio City Music Hall Chamber Music Series: KSOO KSO KOIL WMT WLW Guests: Music Hall String Quartet; Henrietta Schumann, pianist; Jan Peerce, tenor. The music detail for this program may be found on page 6 this week.

Music Hall, summer series: WENR CKY-Master Works of the Pina-forte KFAB-Congressional Church KFNF-Studio Program KMA-Church Service KOBH-Armchair Journey Abroad KSOO-Gospel Tabernacle KWYO-Sons of the Pioneers WCAL-Divine Service WEBC-Morning Musicale WENR-Reading of the Tribune Comics WMIN-Peppy Pops WNAX-Bert Block's Orch. WTCN-Wesley Church

9:30 CST 8:30 MST Madrigal Singers: WEBC KSTP (sw-21.5) Rollini Trio: KFYP WDAY Text Fletcher: WDGY

10:00 CST 9:00 MST Silver Strings: WDAY KOA WHO KFYP WEBC KSTP WMAQ

Meridian Music: WOW WDAY WMAQ KFYP KOA KSTP WHO WEBC (sw-15.33) Salt Lake City Tabernacle Choir & Organ: KSCJ WHLB KMOX KRNT KFAB WNAX WMFG WCCO KDAL WBBM

11:15 CST 10:15 MST Grace & Scotty, songs: KFYP WDAY WOW KWYO-Polish Band WEBC-First Presbyterian Church WMIN-Oriental Orchestra WNAX-Russ Pike

9:00 CST 8:00 MST Chas. Paul, organist: KSCJ KRNT WCCO WBBM KFAB WHLB KDAL News: Pine Tree Tavern, sketch: WEBC WDAY KFYP KOA (sw-21.5) Old Time Tunes: KOIL WDGY KSO KFJM-Variety Hour

Southernaires: KSO WMT KSOO WLS WTCN Major Bowes' Capitol Family: KMOX KRNT Dick Barrie's Orch.: KOIL Silver Strings: CKY KFJM-Waltz Time KFNF-First Methodist Church KMA-Church Service

10:45 CST 9:45 MST KFJM-Lutheran Church Service KWYO-Hammond Organ

11:30 CST 10:30 MST Way Down Home, drama: WMT WENR KSO

Europe Calling: KRNT KMOX WCCO WHLB WMFG KSCJ This broadcast consists of a preview of the 1910 Olympics, recently transferred from Japan to Finland. The Mayor of Helsinki and Paavo Nurmi are expected to speak.

Charlotte Lansing, sopr.; Glenn Darwin, bar.; Orch.: KFYP KOA WOW WDAY KSTP WLW (sw-15.33)

Men With Wings, drama: WDGY WGN

News: WMAQ WNAX KOIL-Comics Come to Life KSOO-Gospel Tabernacle WBBM-Round Lake Funster WHO-Humanitarian Hour WMIN-Russian Cathedral Choir

11:45 CST 10:45 MST

Poet's Gold: KSCJ KRNT KDAL WHLB WCCO WMFG WBBM

Charlotte Lansing, sopr.; Glenn Darwin, bar.; Orch.: WMAQ WLW

KMOX-My Brother's Keeper KOA-Isham Jones Orch. KWYO-Church Service WMIN-Pacific Paradise WNAX-Prairie Dream Boys

AFTERNOON

12:00 CST 11:00 MST

The Magic Key of RCA; Sym-phony Orch., dir. Frank Black; Milton J. Cross, commentator; Guests: WENR KSO WMT WLW WTCN KOA WEBC KFYP KOIL WDAY KSOO KMA Guests: Susanne Fisher, soprano, and her husband, Clifford Meuz, tenor; Sara Allgood and Whitford Kane will present a comedy sketch; Sammy Kay's orchestra.

Sunday Dinner at Aunt Fanny's: KSTP WDAY (sw-15.33)

Walberg Brown, strings: KMOX KRNT KSCJ WHLB WBBM KFAB WMFG

The Lamplighter: WDGY Romance of Sacred Song: CKX

CKY-Fine Recordings KFJM-Salvo Recordings KFNF-Sketches in Melody WCCO-News WGN-Walter Flandorf's Orch. WMAQ-Question-Air, Bob Brown WMIN-News; Orch. WNAX-Devotional Service WOW-Sunday Serenaders

12:15 CST 11:15 MST

Sunday Dinner at Aunt Fanny's: WHO

Walberg Brown, strings: KDAL WCCO

Dance Orch.: WGN

News: KFAB KFJM WOW KFNF WBBM-Dugout Dope WDGY-Afternoon Musicale WMIN-Mid-Day Melodies

12:30 CST 11:30 MST

Sunday Drivers: WMAQ KSTP WOW WHO KOA

Pianograms: CKX

Summer Session; Barry Wood; Nan Wynn; Symphonettes; Lynn Murray's Orch.: KFAB KMOX KSCJ KRNT WMFG WHLB KDAL (sw-15.27)

CKY-Salvation Army Band KFAB-Congregational Church KFJM-Cathedral Chimes KFNF-Ave Maria Hour WCAL-Recital; Gudrun Ylvisaker WCCO-Strange As It Seems WDGY-Pearl & Ade WMIN-Luncheon on the Terrace WNAX-George German

12:45 CST 11:45 MST

Summer Session: WCCO Radio Pulpit: CKX

Jane & Charlie Entertain: WGN



KFJM-Luncheon Music  
WCCO-Home Folk Tunes  
WHO-Headlines of the Week  
WNAX-Sunny Syncopators

**1:00 CST 12:00 MST**  
Everybody's Music; Columbia  
Broadcasting Symphony, Howard  
Barlow, cond.; KFAB KSCJ  
KMOX KDAL WBBM (sw-15.27)  
The music detail for this program  
may be found on page 6 this week.

Richard Himber's Orch.: WENR  
WMT WEBC WLW

Everybody's Music: CKX CKY  
Chautauqua Symphony Concerts:  
WMAQ KOA KSTP WOV WHO  
KFYR WDAY (sw-15.33)  
Guest: Georges Barre, flute  
soloist.  
The music detail for this program  
may be found on page 6 this week.

Walter Flandorf, organist: WGN

Country Church of Hollywood:  
WHLB WMFG  
News: KOIL WAAW KSOO  
KFJM-Music of the Masters  
KFNF-Ray Kinney's Hawaiians  
KMA-Mickey Gibbins, songs  
WCAL-March of Faith  
WCCO-Home Folks Tunes  
WDGY-Slim Jim  
WMIN-Hollywood Brevities  
WNAX-Happy Jack's Old Timers  
WTCN-Jane Joy Show  
WTMJ-To be announced

**1:15 CST 12:15 MST**  
Everybody's Music: WCCO KRNT

On a Sunday Afternoon: WMT  
KOIL

Richard Himber's Orch.: KSOO

On a Sunday Afternoon: WGN

Christian Science Prgm.: WHLB  
WMFG  
KFNF-Vic Meyer's Band  
KMA-Organ Melodies  
KSOO-Jimmy Snyder, songs  
WEBC-Comic Strips

**1:30 CST 12:30 MST**  
Horse & Buggy Days, variety  
prgm.: KSO KSOO WMT

Chautauqua Symphony Concerts:  
WEBC KOA WOV WLW KSTP  
WDAY WMAQ (sw-15.33)

KFJM-Golden Harvest Varieties  
KFNF-Sunshine Prgm.  
KMA-Pals of the Prairie  
WCCO-Baseball  
WDGY-Matinee Melodies  
WENR-Rhythm Parade  
WHLB-Sunday Syncopation  
WHO-Strange As It Seems  
WLW-Waltzing Over the World  
WMFG-Kiddies  
WMIN-Midway Tabernacle  
WNAX-Songs of Jimmy Morgan  
WTCN-Whoopee John Orch.

**1:45 CST 12:45 MST**  
Three Chetrs: WENR KOIL KSO  
KSOO WMT

Chautauqua Symphony Concerts:  
WHO

To be announced: WDG

Gabriel Heatter: WMFG WHLB  
KSTP-Augsburg Choir  
WCAL-Tell Me a Story  
WGN-Leadoff Man  
WTCN-Smailin' Ed McConnell

**2:00 CST 1:00 MST**  
The Farmer Takes the Mike:  
KMOX WHLB WMFG KSCJ  
KRNT KFAB KDAL (sw-15.27)

This broadcast will originate  
in Minneapolis and emphasize  
the extensive dairying interests  
of the state of Minnesota. Mr.  
F. B. Cleland, professor of farm  
management of the School of  
Agriculture of the University of  
Minnesota, will preside, super-  
vising interviews with farmers.  
Cleland is a farmer himself  
when not teaching school.

Sunday Vespers: KFYR WEBC  
KOIL KSO WDAY WENR KSOO

Dr. Paul Shorer takes for the  
subject of his discourse "When  
God Breaks Through."

Rangers Serenade: KSTP WHO  
KOA

Benay Venuta's Prgm.: WLW

Benay Venuta's Prgm.: CKY CKX

Baseball: Sox vs. Cleveland:  
WGN WBBM

Strange As It Seems: WMAQ  
WOW

KFNF-United Presbyterian Hour  
KMA-Sacred Song Service  
WCAL-Musical Prgm.  
WDGY-Half & Half  
WMIN-News; Music Hall  
WMT-Walnut St. Church Prgm.  
WNAX-Your Favorites  
WTCN-Baseball Game

**2:15 CST 1:15 MST**  
Supreme Serenaders: WMAQ  
WOW

KFJM-March Time  
WCAL-Lutheran World  
WLW-Church by the Side of the  
Road  
WNAX-Eleanor Frank, violinist,  
With Marion Matthews

**2:30 CST 1:30 MST**  
Singers: CKY CKX

The World Is Yours, drama: KOA  
WDAY WHO KSTP WEBC WLW  
KFYR WMAQ WOW

Subject: "Crustaceans."

Nola Day, songs; Barry McKin-  
ley, bar.; Norman Cloutier's Or-  
chestra: KSO KOIL WENR KMA  
KSOO

Singers From Toronto: WMFG  
KSCJ KMOX WHLB KDAL  
KRNT (sw-15.27)

Benay Venuta's Prgm.: WDG  
WMT

CBC-Singers: CKY CKX  
KFJM-Musical Travelogue  
KFNF-Variety Revue  
WCAL-Lutheran Seminary  
KFAB-110th Medical Regiment  
Band

WGN-Leadoff Man  
WNAX-Hillbilly Jamboree

**2:45 CST 1:45 MST**  
Nola Day, songs: WMT

KMOX-Preview  
WCAL-Talk on Holy Land

**3:00 CST 2:00 MST**  
Marion Talley, sop. (Ry-Krisp);  
Josef Koestener's Orch.; Chorus:  
WHO WMAQ WEBC KOA WOV  
KSTP (sw-9.53)

Texas Rangers: WMFG KSCJ  
KFAB KRNT KMOX WHLB  
(sw-15.27)

There Was a Woman: KSOO WMT  
WENR

Irving Conn's Orch.: WDG  
YOIL

Folk Songs: CKX CKY

KFJM-Afternoon Serenade  
KFYR-Heart to Heart Hour  
KMA-Major League Baseball  
Game

WCAL-Vesper Service  
WDAY-Baseball Game  
WLW-Church By the Side of the  
Road

WMIN-News; Variety Show

**3:15 CST 2:15 MST**  
KFNF-Rev. Ben Compton  
WMT-Musical Gems

**3:30 CST 2:30 MST**  
Spy Secrets, drama (Energine):  
WHO KSTP WMAQ WOV WLW  
(sw-15.33)

Guy Lombardo's Orch. (Bond  
Bread): KMOX (sw-15.27)

Oliver Drake, news oddities: KSCJ  
WHLB WMFG KFAB

Jean Sablon, songs: KSOO WMT  
KOIL KOA KFYR WENR WEBC

Chamber Music: CKY CKX

KFJM-Organ Recordings  
WCAL-Chorale Hour  
WDGY-Ted Johnson's Orch.

WMIN-Half and Half  
WNAX-Songs of Jimmy Morgan

**3:45 CST 2:45 MST**  
The Master Builder: KOA WMT  
WDAY WEBC WENR KFYR

Dave Bacal, organist: WHLB  
KSCJ KRNT WMFG KFAB

News: KSOO WAAW  
KFJM-Baseball Game  
KOIL-Gems of Melody  
WBBM-Tenth Inning  
WGN-Bill Anson

WHLB-Royal Knight's Orch.  
WNAX-Freeman Junior College

**4:00 CST 3:00 MST**  
Summer Concert Orch., Josef  
Cheruvinsky: KSOO KMA WLW  
KOIL

Soap Box Derby: WNAX KSCJ  
KMOX KRNT WBBM KFAB  
WMFG WHLB KFYR

Ted Husing will describe the  
International Soap-Box Derby,  
which annually pits nine to  
fifteen-year-old pilots in a bat-  
tle for the championship.  
For more detail turn to page 5.

Charlie Randall's Orch.: WDG  
YGN WMT

Catholic Hour; Guest Speaker:  
WDAY WEBC KOA WHO WMAQ  
WOW KSTP (sw-9.53-15.33)

Summer Concert Orch., Josef  
Cheruvinsky, dir.: CKY CKX

KFNF-Swedish Service  
WCAL-Bible Studies; Prof. I. F.  
Grose

## Good Listening for Sunday

Further details and stations which will broadcast these programs may be found in the adjacent program columns at the time hereunder indicated

### MORNING

10:30 CST (9:30 MST) Radio City Music Hall  
Chamber Music Series, NBC.

### AFTERNOON

12:00 CST (11:00 MST) The Magic Key, NBC.

1:00 CST (12:00 MST) Chautauqua Symphony  
Concert, NBC.

1:00 CST (12:00 MST) Everybody's Music, CBS.

4:00 CST (3:00 MST) Soap Box Derby, CBS.

4:30 CST (3:30 MST) Soap Box Derby, NBC and  
MBS.

5:00 CST (4:00 MST) Hobby Lobby, NBC.

### NIGHT

6:00 CST (5:00 MST) Chase and Sanborn Hour,  
NBC.

6:30 CST (5:30 MST) Philharmonic-Symphony  
Orchestra, CBS.

7:00 CST (6:00 MST) Win Your Lady, NBC.

8:00 CST (7:00 MST) Horace Heidt, NBC.

8:30 CST (7:30 MST) University of Chicago  
Round Table Discussions, NBC.

9:00 CST (8:00 MST) Walter Winchell, NBC.

WENR-Amateur Hour  
WMIN-News; Rhythm Matinee

**4:15 CST 3:15 MST**  
WBBM-Tenth Inning  
WCAL-To be announced  
WHLB-Tea Time Tidings

**4:30 CST 3:30 MST**  
A Tale of Today, drama (Princess  
Pat): WMAQ WLW (sw-9.53-  
15.33)

The Laugh Liner (Wrigley's  
Gum); Billy House, comedian;  
Jack Fulton, tr.; Carl Hohen-  
garten's Orch.: KSCJ WHLB  
KRNT WBBM KMOX WCCO  
KFAB WNAX WMFG KDAL  
(sw-11.83)

Soap Box Derby: KSOO WDAY  
WMT KOIL WEBC

Tom Manning and Bromley  
House will describe the finals.  
This is the sixth year that NBC  
has broadcast the event.  
For more detail turn to page 5.

Canadian Grenadier Guards Band:  
CKX CKY

Joe Gallichio's Orch.: WOW  
KSTP

KOA-Lamont School of Music  
WDGY-Little Homelike Church  
WGN-Walter Flandorf, organist  
WHO-Baseball Time  
WMIN-Concert Master

**4:45 CST 3:45 MST**  
Soap Box Derby: KOA

News: KSTP KFNF

**5:00 CST 4:00 MST**  
Jell-O Prgm.; Hobby Lobby; Dave  
Elman, m.c.; Harry Von Zell;  
Harry Salter's Orch.: KSOO WLW  
KSTP WMAQ (sw-9.53)

Guests: John C. Chalmers,  
manufacturer of candy glass;  
J. H. Woodruff, collector of  
shaving mugs; Ethel Bloom, col-  
lector of porcelain dogs.

Popular Classics, Robert Weede,  
bar.: WDAY WENR KOA KFYR  
KSO KSOO

Phil Cook's Almanac; John Reed  
King; Ray Bloch's Orch.: KSCJ  
WHLB WBBM WNAX WCCO  
KDAL KMOX WMFG KFAB  
(sw-11.83)

Hawaii Calls: KOIL

Symphony Orch.: CKY CKX

KFNF-Lutheran Vesper Service  
KMA-Real Estate Prgm.  
WCCO-To be announced  
WDGY-Broadway Temple  
WEBC-Melody Harbor  
WGN-Shep Fields' Orch.  
WHO-Melody Time  
WMIN-News; Tea Dance  
WMT-News  
WOW-Twilight Reveries

**5:15 CST 4:15 MST**  
Popular Classics: WMT

KOA-Strange As It Seems  
KSOO-Jimmy & Virginia Snyder,  
songs

WEBC-Matinee Musicale  
WTCN-Happy Bob

**5:30 CST 4:30 MST**  
Interesting Neighbors With Jerry  
Behler (F. W. Fitch Co.): WHO  
KOA WMAQ KSTP WOW (sw-  
9.53)

Boredom by Budd; Budd Hulick;  
Harrison Knox, tr.; Norman  
Cloutier's Orch.: KSO WMT  
WDAY WTCN WTMJ WLS KFYR  
KSOO WEBC

Week-End Pot Pourri: WMFG  
KSCJ KFAB WBBM WCCO  
WHLB

Brown Sisters: KOIL

The World Today: CKY CKX

KFJM-Shepper's Guide  
KMOX-Sports  
WDGY-Bethesda Free Church  
WGN-Bill Carlson's Orch.  
WLS-To be announced  
WLW-News  
WMIN-Gypsy Fortunes  
WNAX-Trinity Presbyterian Choir

**5:45 CST 4:45 MST**  
Jean de Rimanoczy, violin virtu-  
oso: CKY CKX

Hollywood Whispers: KOIL  
WDGY

KMOX-News  
WLW-Melody Grove  
WMIN-Hearth & Home

## NIGHT

**6:00 CST 5:00 MST**  
Chase & Sanborn Hour; Edgar  
Bergen & Charlie McCarthy;  
Loretta Lee, songs; Nelson Ed-  
dy, bar.; The Stroud Twins, co-  
medians; Robt. Armbruster's Or-  
chestra; Edward Arnold, m.c.;  
Guest: KSTP WLW WHO WEBC  
KFYR WTMJ WMAQ KOA WOV  
WDAF WSM WDAY (sw-9.53)

Chase & Sanborn Hour: CKX

Spy at Large, drama: KSO KSOO  
WTCN

The World Dances; Lud Gluskin's  
Orch.: WHLB WCCO KSCJ WJR  
KRNT KMBC WHAS KMOX  
KFAB WMFG (sw-11.83)

CJRM-By the Blue Danube  
CJRY-Concert Hall of the Air  
KFJM-Presbyterian Chapel Hour  
KMA-Vesper Service  
KOIL-News  
KSL-Studio Orch.  
WBBM-Carlos Molina's Orch.  
WDGY-Italian Serenaders  
WGN-Concert Orch.  
WLS-Don Kelley's Sport Review  
WMIN-News; Dinner Dance  
WNAX-For Mother & Dad

**6:15 CST 5:15 MST**  
CJRM-Pacific Paradise  
KMOX-The Onward Road, inter-  
view  
KOIL-Dance Orch.  
WLS-News  
WMIN-Dinner Dance  
WMT-Mal Hallett's Orch.

**6:30 CST 5:30 MST**  
Lewisohn Stadium Concert; Phil-  
harmonic Symphony Orch.: KFAB  
KRNT KSCJ WHAS WCCO WJR  
KMOX KMBC WBBM WNAX  
KDAL WHLB WMFG KSL (sw-  
11.83)

A return engagement of Mas-  
simo Procola as guest conductor

will mark the final broadcast of  
the concerts from the Lewisohn  
Stadium.  
The music detail for this program  
may be found on page 7 this week.

Songs We Remember: WLS KSO  
KOIL KMA KSOO

Invitation to Waltz: WDG WGN

Baseball Scores: WMT WTCN  
CJRM-For Mother & Dad  
CJRY-Sunday Song Service  
KFJM-American Legion Baseball  
WMIN-Jazzocracy

**6:45 CST 5:45 MST**  
Songs We Remember: WMT

WBBM-Carlos Molina's Orch.  
WLS-To be announced  
WMIN-Rollo Hudson  
WTCN-Songs We Remember

**7:00 CST 6:00 MST**  
Win Your Lady, drama (Wood-  
bury): WENR KOIL WTCN KSO  
WMT WLW (also at 8:30 p.m.)

Manhattan Merry-Go-Round (Dr.  
Lyons); Men About Town; Dono  
Donnie's Orch.; Pierre LeKreun,  
tr.; Rachel Carlay: WHO WMAQ  
WDAF KOA WOV KSTP (sw-  
9.53)

Lewisohn Stadium Concert: KSCJ  
KMOX KMBC WBBM WNAX  
KRNT WCCO WJR WHAS KFAB  
WHLB WMFG (sw-11.83)

Dance Orch.: WDG

Dr. Alfred E. Whitehead, organ-  
ist: CKX CJRM CKY

KFJM-Prelude to Evening  
KFYR-Down the Avenue  
KMA-News & Weather  
KSOO-News  
WDAY-Donald Novis, tr.  
WEBC-Lone Ranger  
WGN-Jack Russell's Orch.  
WMIN-News; For Mother & Dad  
WSM-Lyric Moods  
WTMJ-Around the Dial

**7:15 CST 6:15 MST**  
KMA-Sunday at Twilight  
KSOO-Sports Revue  
WDAY-Amer.-Scandinavian Prgm.  
WTMJ-To be announced

**7:30 CST 6:30 MST**  
Walter Winchell's Jergen's Jour-  
nal: KSO WENR KOIL WTCN  
WMT WLW (also at 9 p.m.)

American Album of Familiar Mu-  
sic (Bayer Aspirin); Frank Munn,  
tr.; Jean Dickenson, sop.; Eliza-  
beth Lennox, contr.; Gus Haen-  
schen's Orch.: WHO WEBC WSM  
WMAQ KSTP WDAF KOA WOV  
WTMJ (sw-9.53)

Frank Munn will sing through  
the years, with Jean Dickenson  
and the choir, "Wild Flower"  
and, with Elizabeth Lennox and  
the choir, "No, No, Nanette."  
Elizabeth Lennox and the choir  
will also offer "April Blossoms  
from 'Wild Flower'" and, accompa-  
nied by Bertrand Hirsch, Orchi-  
ds in the Moonlight from "Fly-  
ing Down to Rio." Miss Dickenson  
will also sing Mireille and the  
choir will offer Hallelujah from  
"Hit the Deck." Arden and Arden,  
pianists, will play "I Want to Be  
Happy" from "No, No, Nanette."  
The ensemble will play  
"Without a Song" from "The  
Prodigal" and the orchestra will  
offer "Bambalita" from "Wild  
Flower" and "Flying Down to  
Rio."

Georges Emile Tanguy, organ-  
ist: CKX CJRM CKY

Sunday Special; Soloists & Orch.:  
WDGY

KFYR-Curtain Calls  
KMA-Guest Speaker  
WDAY-Abbie Andrews' Orch.  
WGN-Jimmy Dorsey's Orch.  
WMAQ-To be announced  
WMIN-Evening Stars

**7:45 CST 6:45 MST**  
Irene Rich (Welch Grape Juice),  
drama: KOIL WTCN WENR  
WMT KSO (also see 9:15 p.m.)

KFJM-Ave Maria Hour  
WGN-News, Sports  
WLW-Unbroken Melodies

**8:00 CST 7:00 MST**  
Horace Heidt's Alemitte Briga-  
diers: KSTP WMAQ WDAF KOA  
WLW WOW WHO

Good Will Hour (Ironized Yeast):  
WGN

Grant Park Concert: KFYR KSO  
WDAY WEBC KOIL WMT WSM  
WENR

Isher Solomon and his orches-  
tra will be heard.

Lewisohn Stadium Concert: KSL  
KDAL KRNT WBBM KMBC  
WCCO KFAB KMOX WHAS WJR  
WMFG (sw-11.83)

## SUNDAY

August 14

Atlantic Nocturne: CKY CJRM  
CKX

KMA-Fireside Hour  
KSCJ-To be announced  
WDGY-Thoughts Between Us  
WHLB-Teller of Curious Tales  
WMIN-News  
WTCN-Church Services  
WTMJ-Dance Orch.

**8:15 CST 7:15 MST**  
KFJM-News  
WMIN-Hollywood Amer. Legion  
Band

**8:30 CST 7:30 MST**  
Win Your Lady, drama (Wood-  
bury): KOA WSM (also at 7  
p.m.)

U. of Chicago Round Table Dis-  
cussions: KSTP WMAQ WDAF  
WHO WTMJ WOW (sw-9.53)

Goodwill Hour (Ironized Yeast):  
WLW

Headlines & By-Lines With Trout  
& Kaltenborn: KFAB KRNT KSL  
KSCJ KMOX WJR KMBC  
WBBM WHAS WNAX WMFG  
WHLB (sw-11.83)

Cheerio: WENR KFYR WDAY  
WMT KOIL KMA KSO

Your Sunday Date; Harold  
Stokes' Orch.: WGN

Woodland Sketches: CJRM CKY  
CKX

KFJM-Old Favorites  
WCCO-State Fair Prgm.  
WEBC-Musical Prgm.  
WMIN-River Lake Tabernacle

**8:45 CST 7:45 MST**  
WEBC-Evening Musicale  
WJR-Musical  
WTCN-Herman Waldman's Orch.

**9:00 CST 8:00 MST**  
Walter Winchell's Jergen's Jour-  
nal: WSM KOA (also see 7:30  
p.m.)

News; Reggie Childs' Orch.: KFYR  
WEBC WDAY

Vincent Lopez' Orch.: KMBC  
KFAB WHAS WCCO KDAL WJR  
WBBM WNAX WMFG WHLB  
KSCJ

News; Johnny Messner's Orch.:  
KSTP WMAQ (sw-9.53)

Your Sunday Date: WLW

News: CKY CJRM CKX

News: KOIL WMT KMA WOV  
KMOX-Evening Serenade  
KSL-Studio Players  
WDAF-James Melton, tr.: Orch.  
WENR-News

WHO-Rogosinski & Austin  
WTCN-Ports of Call  
WTMJ-Dance Orch.

**9:15 CST 8:15 MST**  
Irene Rich (Welch Grape Juice),  
drama: WSM KOA (also at  
7:45 p.m.)

Reggie Childs' Orch.: KSO KMA  
WDAY WENR

Will McCune's Orch.: KRNT

Presenting CKY CJRM CKX

Enric Madrigueras' Orch.: KOIL  
WLW

WDAF-Sidestreets of the News  
WGN-Shep Fields' Orch.  
WHO-Sports Review  
WMT-Dance Band  
WOW-Musical Prgm.



# SUNDAY August 14

(9:30 p.m. continued)

WMFG-Organ Poems  
WTCN-Front Page  
9:45 CST 8:45 MST  
Paul Pendarvis' Orch.: WBBM  
KMBC  
KSTP-Let's Waltz  
WGN-Bill Carlsen's Orch.  
WHLB-Nels Nelson  
WMIN-Keyboard Kapers  
WTCN-Lights & Shadows  
10:00 CST 9:00 MST  
Larry Clinton's Orch.: WSM KOA  
WBCB KFJR WMAQ  
Will McCune's Orch.: KSCJ KSL  
WBBM WHAS KMOX WNAX  
WCCO KFAB WHLB KRNT  
WMFG (sw-6.12)

Freddy Martin's Orch.: WDAY  
KMA  
Hal Kemp's Orch.: WGN  
Choral Music: CKX CKY CJRM  
News: WLW WHO WJR  
KMBC-Studio Service  
KSTP-Memory Pictures  
WDAF-Baseball Interviews; Night-  
hawks  
WENR-Music as You Desire It  
WMIN-News; Orchestra  
WOW-Job Clinic  
WTCN-Baseball Scores  
WTMJ-Dance Orch.  
10:15 CST 9:15 MST  
Freddy Martin's Orch.: WDAY  
WTCN  
Will McCune's Orch.: KDAL  
WJR  
Larry Clinton's Orch.: WHO  
Hal Kemp's Orch.: WLW

KMOX-George L. Scott, organist  
KSTP-Night Extra  
WCCO-Cedric Adams  
WHAS-News  
WMIN-Koly's Swing Orch.  
10:30 CST 9:30 MST  
One Man's Family: KFI KPO  
(also see Wed. prgms. at 7 p.m.)  
Erskine Hawkins' Orch.: WSM  
WOW KSTP WHO KOA KFJR  
Bob Crosby's Orch.: WMT KOIL  
WGN KSO  
Earl Hines' Orch.: KMA WBCB  
WMAQ WTCN WDAY  
Lou Sallee's Orch.: KFAB WJR  
KRNT WNAX WBBM WHLB  
KMBC KSCJ KDAL WMFG  
Concert Orch.: CKX CKY CJRM  
Dance Orch.: WHAS WLW  
KMOX-News

KSL-Sunday Evening Service  
WCCO-Baseball Scores  
WDAF-Rev. Geo. Griffith  
WMIN-Swing Session  
10:45 CST 9:45 MST  
Lou Sallee's Orchestra: WCCO  
KMOX  
Erskine Hawkins' Orch.: WENR  
11:00 CST 10:00 MST  
Ben Bernie's Orch.: WHO WSM  
KSTP KFJR WMAQ  
Carlos Molina's Orchestra: KSCJ  
KFAB KMOX KRNT WCCO  
KMBC WNAX WBBM  
Dance Orch.: KMA WDAY WBCB  
WTCN WENR  
Mitchell Ayres' Orch.: WGN KSO  
WMT KOIL  
CJRM-News  
KOA-Night Editor

KSL-The Catholic Hour  
WLW-Twenty-Four Hour Review  
WMIN-News; Dance Time  
WOW-Evening Reveries  
11:15 CST 10:15 MST  
Ben Bernie's Orch.: WOW KOA  
Mitchell Ayres' Orch.: WLW  
CJRM-Eventide Echoes  
KSL-News  
WMIN-Koly's Swing Orch.  
11:30 CST 10:30 MST  
Leon Mojica's Orch.: WOW WHO  
KSTP WSM WMAQ  
Henri Gendron's Orch.: WNAX  
KOIL KSL KMOX KRNT KSCJ  
KFAB KMBC WBBM  
Artie Shaw's Orch.: WLW KMA  
WTCN KFJR WDAY WBCB  
WENR

Organ Reveries: CKY  
Jimmy Livingston's Orch.: WMT  
WGN KSO  
KOA-Sid Hoff's Orch.  
WCCO-Barney Rapp's Orch.  
WDAF-Dance Orch.  
WHAS-Dream Serenade  
WMIN-Twelfth Hour Tempo  
11:45 CST 10:45 MST  
CKY-News  
12:00 CST 11:00 MST  
Jimmy Dorsey's Orch.: WGN  
KSO KSTP  
News: WMIN KMBC WBBM  
KOA  
KMOX-Dancing Time  
KSL-Sunday Evening on Temple  
Square  
WLW-Billy Snider's Orch.  
WOW-Musical Prgm.  
End of Sunday Programs

# Monday

August 15, 1938

# Monday

## MORNING

7:00 CST 6:00 MST  
Breakfast Club; Orch. & Solo-  
ists; News: WBCB WTCN KMA  
WDAY KFJR

Arthur Godfrey, songs: KDAL  
(sw-21.52)

Musical Clock: WBBM KMOX  
News: KOIL WOW  
Jimmy the Drifter: WHLB  
WMFG  
KFAB-News; Markets  
KFJM-Eyeopeners  
KFNF-Sunrise Music Hour  
KSOO-Alarm Clock Ringers  
KSTP-Yawn and Stretch  
WCCO-Air Almanac  
WDGY-Family Altar  
WGN-Everyday Words; Good  
Morning Prgm.  
WHO-Faye & Cleo  
WLS-Howard Peterson, organist  
WLW-The Merry-makers  
WMAQ-Your Neighbor  
WMIN-News; Just About Time  
WMT-Country Home; Musical  
Clock  
WNAX-Prairie Dream Boys

7:15 CST 6:15 MST  
Montana Slim, songs: News:  
KDAL (sw-21.52)

News: KFJM WLW WMT WNAX  
WLS WCCO WHO  
KFAB-Morning Round-up  
KMA-Weather & News  
KOIL-Hurry Uppers  
KSOO-Sunrise Serenade  
KSTP-Morning Newspaper  
WDGY-Livestock Reporter  
WMFG-Morning Meditation  
WOW-Omar  
WTCN-Start the Day  
7:30 CST 6:30 MST  
Joyce Jordan, sketch (Calox  
Toothpowder & Solidified Albo-  
lene): WBBM

Ann Leaf, organist: KDAL

News: KSOO WAAW  
Musical Clock: WMT WOW  
KOIL  
CKY-Rise & Shine Club  
KFJM-Cuckoo Clock Prgm.  
KFNF-Morning Worship  
KMA-Morning Watch  
KMOX-Ozark Varieties  
KOA-Good Morning Folks  
KSTP-Ken Carpenter  
WCCO-Musical Chimes  
WDGY-Vacation Special  
WHLB-Good Morning  
WHO-Williams Brothers' Quartet  
WLB-Music  
WLS-Morning Devotions  
WLW-The Gospel Singer  
WMAQ-Whistler & His Dog  
WMFG-Good Morning Hour  
WMIN-Muffins & Music  
WNAX-Happy Jack's Old Timers  
WTCN-Northland Herald  
WBCB WMFG

7:45 CST 6:45 MST  
Bachelor's Children (Old Dutch  
Cleanser): KRNT KMOX KFAB

Amanda Snow, vocalist: WMAQ

KFNF-News & Sales  
KMA-Master Melody Boy  
KOA-Sing Neighbor Sing  
KSOO-The Musical Clock  
WBBM-Linda's First Love, sketch  
WDGY-Modern Trend  
WBCB-Morning Musicale; News  
WHO-News  
WLS-Cowboy Bill  
WLB-The Boys from Virginia

WNAX-Jimmy Morgan, songs  
WTCN-Popular Concert

8:00 CST 7:00 MST  
Pretty Kitty Kelly (Wonder  
Bread): KMOX WCCO WBBM  
KRNT KSCJ  
Just Neighbors, sketch: WLS  
KSO

Mrs. Wiggs of the Cabbage Patch,  
sketch (Old English Wax):  
WMAQ

Coffee Pot Inn: WNAX WOW  
WHO KFJR  
Musical Clock: WTCN WMT  
News: CKX KOA  
CKY-News & Weather  
KFAB-Time 'n' Tunes  
KFJM-Markets  
KFNF-Today at Eight  
KMA-Forest Rangers  
KOIL-Vagabond Dreamer  
KSTP-Good Morning Hour  
KWYO-Sunrise Strings  
WDAY-Time to Shine  
WDGY-Morning Musicale  
WGN-Martha Crane & Helen  
Joyce  
WHLB-The Clockwatchers  
WLW-Hymns of All Churches  
WMIN-News; At Your Service

8:15 CST 7:15 MST  
John's Other Wife, sketch (Louis  
Philippe): WMAQ

Myrt & Marge, sketch (Super  
Suds): WBBM KFAB KMOX  
WCCO WNAX

Swing Patrol, Rakovs Orch.:  
KMA KSO KOIL

John Metcalfe's Choir Loft:  
WDGY

CJRM-Songs of the Range  
CKX-Wake Up & Sing  
CKY-Rise 'n' Shine Club  
KFJM-News  
KFNF-Tree Planters  
KFJR-Prof. Sauerkraut & His  
Little German Band  
KOA-Wonder Melodies  
KSCJ-To be announced  
KSTP-Harmony Parade  
KWYO-Just About Time  
WDAY-Time Signal Prgm.  
WBCB-Mirror of Fashion  
WHLB-Stock Quotations  
WHO-What to Serve Today  
WLS-News  
WLW-Myrt & Marge, sketch  
WMFG-Stock Quotations  
WOW-Hymns of All Churches

8:30 CST 7:30 MST  
Hilltop House: WCCO KFAB  
KMOX WBBM WNAX

Just Plain Bill, sketch (Koly-  
nos): WMAQ

Josh Higgins of Finchville: WLS  
WDAY WTCN KOIL KMA

Tex Fletcher: WMT

Walter Blaufuss' Orch.: KSTP  
News: KLPM WDGY KWYO  
Grandma Travels: WBCB WHLB  
KFJM-Morning Devotional  
KFNF-Nursesman  
KOA-Sportsman's Paradise  
KSOO-News; Grain Quotations  
WAAW-Market Opening  
WGN-Morning Melodies  
WHO-Musical Clock  
WLB-Musicale  
WLW-Hilltop House, sketch  
WMFG-Grandma Travels  
WMIN-Breakfast Bell  
WOW-Aunt Sally

8:45 CST 7:45 MST  
Jerry Sears' Orch.: KSOO KOA  
KFJR WTCN KOIL WMT

The Woman in White, sketch  
(Pillsbury): KSTP WMAQ WHO  
WOW WBCB

Stepmother, sketch (Colgate):  
WCCO KMOX WBBM

Oxydol's Own Ma Perkins,  
sketch: WLS

Earl Lawrence, bar.: WGN  
CKX-Markets; Wake Up & Sing  
KFAB-News  
KFJM-Markets  
KFNF-Billie, Jean & Bob  
KMA-Ma Perkins, sketch  
KWYO-Organ Melodies  
WDAY-Clark Gardner  
WDGY-Stock Market Reports  
WHLB-Waltz Time  
WLW-Betty & Bob  
WMFG-Morning Song Time  
WMIN-Gospel Singer  
WNAX-Horticultural Notes

9:00 CST 8:00 MST  
Richard Maxwell, songs: KSCJ  
KRNT KDAL

The Story of Mary Marlin, sketch  
(Ivory Soap): WLS

David Harum, sketch (Bab-O):  
WHO WOW KSTP WMAQ

Originalities: WTCN KOA

News: WMT KFNF  
Houseboat Hannah, sketch:  
WBCB WHLB WMFG  
CKY-Good Morning Neighbor  
KFAB-Morning Reveries  
KFJM-Salon Silhouettes  
KFJR-Markets & Top o' the Dial  
KMA-S. O. S. Club Prgm.  
KMOX-Fashions in Melody  
KOIL-Lady Courageous  
KSOO-The Ranch Boys  
KWYO-Morning Devotional  
WBBM-The Heart of Julia Blake  
WCCO-Ma Perkins  
WDAY-Bargain Specials; King of  
the Kitchen  
WDGY-Hillbilly Hi-Jinks  
WGN-Get Thin to Music  
WLW-The Goldbergs, sketch  
WMIN-News; Musical Memories  
WNAX-Hymns of All Churches

9:15 CST 8:15 MST  
Vic & Sade, comedy sketch  
(Crisco): WLS WLW

Lorenzo Jones, sketch (Phillips):  
KSTP WMAQ WHO WOW

Ruth Carhart, songs: KSCJ  
KMOX

Scattergood Baines, sketch  
(Wrigley's Gum): WNAX KFAB

Breen & de Rose: WMT KOIL  
KSO KOA

Bachelor's Children, sketch  
(Cudahy): WGN

Amer. Family Robinson: WMFG  
WHLB

CKX-On Parade  
KFNF-Paul & Irving  
KFJR-Hymns of All Churches  
KMA-Homemakers' Chat  
KSOO-The Woman's World  
KWYO-Cub Reporters  
WAAW-Markets  
WBBM-Editor's Daughter, sketch  
WCCO-Bachelor's Children  
WDGY-Hollywood Brevities  
WBCB-Woman's Hour  
WMIN-Song Stylist  
WTCN-Something in the Air

9:30 CST 8:30 MST  
Musical Tete-a-Tete: KSTP

Big Sister, sketch (Rinso):  
KRNT WBBM KFAB WCCO  
WNAX KMOX KDAL

Story of the Month: WMT

Pepper Young's Family, sketch  
(Cannay Soap): WLS  
Details of the content on this pro-  
gram may be found on page 37.

Get Thin to Music: KSO KOIL  
WDGY

CKX-Markets; What's in the Air  
CKY-Homefolks Frolic  
KFJM-Household Hour  
KFNF-Good Morning, Neighbor  
KFJR-Betty & Bob  
KOA-Your Music & Mine  
KSCJ-News; Want Ad Rambles  
KSOO-Concert Hall  
KWYO-Dance Diversions  
WAAW-Markets  
WCAL-College Bulletin  
WDAY-Grandma Travels  
WGN-Man on State Street  
WHLB-Please Play  
WLW-Short, Short Story  
WMAQ-Hal Tate, Radio Tatler  
WMFG-News  
WMIN-Milady's Music Box  
WOW-Mystery Chef  
WTCN-Around the Town

9:45 CST 8:45 MST  
Road of Life, sketch (Chipso):  
WMAQ WLW

Viennese Ensemble: WTCN WMT  
WBCB

Aunt Jenny's Stories (Spry):  
WBBM WCCO KMOX WNAX  
KRNT KFAB KDAL

Kitty Keene, sketch (Dreft):  
WHO KSTP WOW WDAY KOA  
KFJR

CKX-Newsy Jigsaw  
CKY-Music by Cugat  
KFJM-Markets  
KMA-Mikey & Her Guitar  
KOIL-Homemakers Club  
KSCJ-Parent Talk  
KSOO-Book Reading Time  
WCAL-Devotion  
WDGY-A Woman's World  
WGN-Painted Dreams  
WMFG-Prunes and Praises  
WMIN-Gospel Singer

10:00 CST 9:00 MST  
Dan Harding's Wife, sketch (Nati-  
onal Biscuit Co.): WMAQ

Mary Margaret McBride, column-  
ist (La France & Satina):  
KMOX KRNT WCCO KFAB  
KSCJ WBBM

Dorothy Rochelle, songs: WMT

Ernest Coulton, bar.: CKX CKY

Township No. 52: WHLB WBCB  
WMFG

KFJM-Household Hour  
KFNF-Cornfield Hawaiians  
KFJR-Weather & Markets  
KMA-Weather; Mkts.; News  
KOA-Wells of Music  
KOIL-News; Weather  
KSOO-Grain Quotations; Live-  
stocks; Weather; News  
KSTP-The Daily  
KWYO-Polish Varieties  
WAAW-News  
WCAL-Jenny Skurdaisvoid, contr.

WDAY-Markets; Hometown Re-  
porter  
WAAW-Modern Trend  
WGN-Manhattan Mother, sketch  
WHO-The Goldbergs, sketch  
WLS-Markets; News  
WLW-The Editor's Daughter  
WMIN-News; World Bookman  
WNAX-Devotional Service  
WOW-Betty & Bob  
WTCN-Tunes of Today

10:15 CST 9:15 MST  
Irene Beasley, R. F. D. No. 1:  
WHLB KSCJ KRNT WMFG

The O'Neills, sketch (Ivory  
Soap): WMAQ WOW WLW KOA

Kidoodlers: KOIL WTCN KSOO  
WBCB

Kelly's Washtub: CKX CKY

Houseboat Hannah: KMOX WHO  
KFAB-Weather & Markets  
KFJM-News  
KFNF-Gretta, song stylist  
KFJR-News; Camera Club  
KMA-Earl May's Visit  
KSTP-Dan Harding's Wife  
KWYO-Sketches in Melody  
WAAW-Markets  
WBBM-Happy Gilman  
WCAL-Our Church  
WCCO-Judy & Jane  
WDAY-Military Band Prgm.  
WDGY-Count Your Blessings  
WGN-Don Pedro's Magic Violin  
WLS-Organ Concert  
WMIN-Bulletin Board  
WMT-Bits of Everything  
WNAX-Kitty Keene, Inc., sketch

10:30 CST 9:30 MST  
Nat'l Farm & Home Hour: KOA  
WMAQ KSOO WBCB KFJR  
WTCN KSO WDAY KMA

Guests: Lola Hutchison, 16,  
and Allene Cunningham, 17,  
young Kansas girl singers.

Romance of Helen Trent, sketch  
(Edna Wallace Hopper): WBBM  
KRNT KFAB KMOX

Time for Thought: KSTP  
Dr. Charles J. Turek, director  
of the Social Education of the  
Board of Education of the  
Presbyterian Church, U.S.A.,  
takes for the title of his dis-  
course "Integrity." Dr. Turek  
is speaker on this program for  
the month of August on the  
general subject, "The Challenge  
of the Church."

News: WDGW WGN  
Stock Quotations: WHLB WMFG  
CKX-Farmer's Hour  
CKY-Studio Strings  
KFJM-Electric Organ  
KFNF-Frank Field  
KOIL-Modern Moods  
KSCJ-Women's Review  
KWYO-Number Please  
WCCO-Happy Gilman  
WHO-Myrt & Marge, sketch  
WLB-Smetana Quartet  
WLS-Ma Perkins, sketch  
WLW-News; River; Weather;  
Live Stock  
WMIN-Mid-Morning Concert  
WMT-Bits of Everything  
WNAX-Songs of Jimmy Morgan  
WOW-Pretty Kitty Kelly

10:45 CST 9:45 MST  
Nat'l Farm & Home Hour: WLW  
Our Gal Sunday, sketch (Ana-  
cin): WBBM KRNT KFAB  
KMOX

Cobwebs & Cadenzas: CKX  
KFJM-Markets  
KFNF-Request Hymns  
KSCJ-Sketches in Melody; Real  
Estate News  
KSTP-Health Commissioner  
WCCO-Grandma Travels  
WDGY-Stock Market Reports  
WGN-Musical Mail Box  
WHLB-Bill Walker & Guest  
WHO-Hilltop House, sketch  
WLS-Short, Short Stories  
WMFG-Monitor News  
WMT-Music Memory  
WNAX-George German's Pied  
Pipers  
WOW-Judy & Jane

11:00 CST 10:00 MST  
The Goldbergs, sketch (Oxydol):  
WCCO WBBM WNAX WHLB  
KDAL WMFG

News: Vincent Curran, bar.:  
WOW (sw-15.33)

Vincent Curran, bar.: CKX

CKY-Backstage Wife  
KFAB-Songs of the Good Old  
Days

KFJM-Music of the Masters  
KFNF-Weather; Markets; News  
KMOX-Ma Perkins, sketch  
KOIL-Memory Lane  
KSCJ-Jerry of the Circus  
KSTP-Household Forum  
KWYO-News Flashes  
WDGY-Charles Sengir  
WHO-Dan Harding's Wife  
WLS-To be announced  
WMIN-News; Here Comes the  
Band  
WMT-Tom Owens' Cowboys

11:15 CST 10:15 MST  
Hi Boys, vocal and instrumental:  
KSTP (sw-15.33)

Vic & Sade, comedy sketch  
(Crisco): WCCO WBBM KMOX  
WNAX KDAL WHLB WMFG

Between the Bookends: WDGW

Hi Boys: CKX

Vic & Sade, sketch: WHO WOW  
CKY-Old Refrains  
KFAB-Roy, Ronnie and John  
KFJM-L. T.'s Band  
KFNF-Zonna Field  
KOIL-Waltz Time  
KSCJ-Cub Reporter  
KWYO-Varieties  
WMT-Sweet & Swing

11:30 CST 10:30 MST  
Words & Music: WMAQ (sw-  
15.33)

Road of Life, sketch (Chipso):  
WBBM KMOX  
Street Scene: CKX

Houseboat Hannah, sketch: WOW  
WCCO

CKY-Concert Hall of the Air  
KFAB-Dinner Call  
KFNF-Lullaby Lester  
KFJR-Markets & Police Bulletins  
KMA-Grandma's Travels  
KOA-Radio Budget Shop  
KOIL-Plumerville Gen'l Store  
KSCJ-Farm Flash; News  
KSOO-Grain Quotations  
KSTP-Singin' Sam  
KWYO-Household Hour  
WDAY-Man on the Street  
WDGY-Varieties  
WBCB-Morning Varieties; Sally  
Service  
WGN-Mid-day Service  
WHLB-Foreign Prgm.  
WHO-Home Folks  
WLB-Musicale  
WLS-Markets; News  
WLW-Live Stock & Poultry Re-  
ports; News  
WMFG-Foreign Music  
WMIN-Take It Easy  
WMT-Cedar Valley Hillbillies  
WNAX-Prairie Dream Boys  
WTCN-Whoopee John

11:45 CST 10:45 MST  
Edward MacHugh, Gospel Singer  
(Ivory Soap): WBBM WCCO  
KMOX

Words & Music: KSTP

Jack & Loretta: WDAY KFJR  
WBCB KSO WTCN

News: KOA WDGW WMAQ CKX  
KFJM-Markets  
KFNF-Alfalfa John  
KMA-Mickey Gilbins, songs  
KOIL-Street Reporter  
KSCJ-Stars Over Hollywood  
WHO-Market & Weather



WLS-Dinner Bell Prgm.  
WLW-Hugh Cross' Radio Pals  
WMIN-Take It Easy  
WMT-News; Rogers & Ackley  
WNAX-George German  
WOW-The Goldbergs, sketch

## AFTERNOON

12:00 CST 11:00 MST  
Al Roth's Orch.: KFJR WTCN

Betty & Bob, sketch (Gold Medal): KOA WMAQ WHO KSTP (sw-15.33)

Enoch Light's Orch.: WCCO KSCJ (sw-15.27)

Big Sister: CKY CKX  
News: KFAB WAAW WMIN  
KFJM-Slim Thomson's Cowboys  
KFNF-Farm Sales & News  
KMA-Weather & Markets  
KMOX-Singin' Sam

KOIL-Those Happy Gilmans  
KSOO-Jack Marlow, songs  
KWYO-Devotional Service  
WBBM-Manhattan Mother, sketch  
WDAY-Happy Harvesters  
WDGY-Farm Prgm.

WBBM-Bulletin Board; News & Weather & Hydro  
WGN-Harold Turner, pianist  
WHLB-Luncheon Melodies  
WLB-Musical Prgm.

WLW-Linda's First Love, sketch  
WMFG-Noon Day Revue  
WMT-Cedar Valley Hillbillies  
WNAX-Farm & Home

WOW-Markets & Music  
12:15 CST 11:15 MST  
Arnold Grimm's Daughter, sketch (Gold Medal): WLW WMAQ KSTP KOA (sw-15.33)

As You Like It: WGN

News: KFJM KOIL WMFG  
Kitty Keene, Inc., sketch:  
KMOX WCCO

CKX-Merrymakers Orch.  
CKY-On the Mall  
KFAB-Markets & Farm Notes  
KFNF-Mohawk Boys

KMA-The Harvesters  
KSCJ-Voice of the People  
KSOO-Grain Quotations  
WBBM Man on the Street

WDAY-Noonday Variety Prgm.  
WDGY-Farm Bureau News  
WHO-Melodious Favorites  
WLS-String Trio

WMIN-Noon-Day Jamboree  
WMT-Question Man; Voice of Iowa  
WNAX-News & Markets  
WOW-Midday Melodies

12:30 CST 11:30 MST  
Three Consoles: KDAL KSCJ (sw-15.27)

World Youth Congress: WTCN KOIL KSOO KFJR

Valiant Lady, sketch (Gold Medal): WLW KOA WMAQ KSTP (sw-15.33)

News: WHO WOW  
Man on the Street: WHLB WMFG

CKY-Eb & Zeb, sketch  
KFAB-Dinner Call  
KFJD-Music

KFJM-Olaf Roisen's Orch.  
KFNF-Henry Field  
KMA-Weather & News  
KMOX-Linda's First Love

KSCJ-Master Breeder; Farm Flash  
KWYO-House of Peter MacGregor  
WBBM-Kitty Keene, Inc., sketch  
WCCO-First Edition

WDAY-Foot Health Clinic; News  
WDGY-Livestock Reporter  
WGN-To be announced  
WLB-Farm Prgm.

WLS-Voice of the Feed Lot; Markets  
WMIN-Noon Day Jamboree  
WMT-Markets; Cedar Valley Hillbillies

WNAX-Sunny Syncopators  
12:45 CST 11:45 MST  
Three Consoles: KRNT

Hymns of All Churches (Gold Medal): WMAQ WHO KSTP KOA (sw-15.33)

Judy & Jane: WDAY WEBC  
CKX-Market Quotations  
CKY-News & Messages

KFAB Man on the Street  
KFJD-Farm Flashes  
KFJR-Grandma Travels  
KMA-Earl May's Visit

KMOX-The Editor's Daughter  
KSOO-News  
KWYO-Musical Newsy  
WBBM-Houseboat Hannah, sketch

WCCO-Tune Times  
WDGY-Hank & Martha  
WGN-Melody Time  
WHLB-Salony Silhouettes

WLS-Listeners' Mike; Grain Market

WLW-Kitty Keene, Inc., sketch  
WMFG-Noon Postscript  
WMIN-Swing Time

WMT-Iowa Cornhuskers  
WNAX-D. B. Gurney  
WOW-Foster May, Man on the Street

WTCN-Front Page  
1:00 CST 12:00 MST  
Dear Columbia: KSCJ KDAL  
WHLB KMOX WMFG (sw-15.27)

Navy Band: KOIL WLS WTCN KSOO KSO

Story of Mary Marlin, sketch (Ivory Flakes): WMAQ WDAY WEBC KFJR KSTP WLW WOW WHO KOA (sw-15.33)

Marrige License Romances: WMT WGN

Story of Mary Marlin: CKY CKX

KFDY-Chimes Concert  
KFAB-Farm Fortunes  
KFJM-Hit of the Day  
KFNF-Grab Bag Prgm.

KMA-Country Home Time; Musical Varieties  
KWYO-Hammond Organ  
WBBM-Broadcast Rhymsters  
WCCO-Livestock

WDGY-Slim Jim  
WLB-Trumpet Solos  
WMIN-News; Orchestra  
WNAX-Petroleum Parade

1:15 CST 12:15 MST  
Oxydol's Own Ma Perkins, sketch KSTP WDAY WOW KOA WMAQ WHO WEBC KFJR

Navy Band: (sw-15.33)

Dear Columbia: KRNT

Oxydol's Own Ma Perkins, sketch: CKX CKY

KFAB-Tommy & His Banjo  
KFDY-Music That Lives  
KFJM-Puzzle Prgm.

KMA-Mickey Gibbins  
KMOX-Judy & Jane  
KOIL-The Right Road  
KWYO-News Flashes

WAAW-Market Close & Summary  
WBBM-Meet the Missus  
WCCO-Betty & Bob  
WGN-Hits of Today

WLB-Tuberculosis Talk  
WLW-Ma Perkins, sketch  
WMIN-Gypsy Strings  
WMT-Frank Voelker, organist

1:30 CST 12:30 MST  
The Pittsburghers: KSCJ KRNT WMFG KDAL (sw-15.27)

Pepper Young's Family, sketch (Camay Soap): WEBC KFJR WHO KSTP WLW WMAQ KOA WOW WDAY

Details of the contest on this program may be found on page 37.

Navy Band: KSO KOIL KMA

Harold Stokes' Orch.: WGN WDDY

Pepper Young's Family, sketch: CKY CKX

News: KFNF WLS WMT  
KFAB-Songs Sacred  
KFJD-Susan Z. Wilder  
KFJM-Request Prgm.

KMOX-Magic Kitchen  
KWYO-Sons of the Pioneers  
WCCO-Julia Blake  
WHLB-Music for Moderns

WLB-Musical Prgm.  
WMIN-Design for Melody  
WNAX-Songs of Jimmy Morgan

1:45 CST 12:45 MST  
Keyboard Arabesque: KRNT KSCJ KDAL (sw-15.27)

The Guiding Light, sketch (White Naptha): WEBC WMAQ KFJR WHO WOW WDAY WLW KOA KSTP KSOO

Navy Band: WMT WLS

The Guiding Light, sketch: CKX CKY

Judy & Jane, sketch: WHLB WNAX WMFG

KFAB-News & Markets  
KFJD-Manhattan Concert Band  
KFNF-The Pet Man  
KWYO-News; Markets & Farm Flashes

WCCO-Markets  
WDGY-Dr. Dyblie's Strap Book  
WGN-Lead-Off Man  
WTCN-For the Ladies

2:00 CST 1:00 MST  
Patterns in Swing: KDAL KSCJ KRNT (sw-15.27)

Club Matinee: KSOO KSO WMT WENR KOIL WTCN

Backstage Wife, sketch (Dr. Lyons): KSTP WMAQ WHO WOW KOA

Club Matinee: CKY CKX

Baseball: Cubs vs. St. Louis: WGN WBBM  
KFAB-Cornhusker Jamboree

Vic & Sade, sketch: WDAY KFJR

KFNF-Kitchen Klatter  
KMA-Organ Melodies  
KMOX-Those Happy Gilmans  
KWYO-Music Album

WAAW-News  
WCCO-Ladies First  
WDGY-Musical Newsy

WEBC-Stocks; Interlude  
WHLB-Stock Quotations  
WLB-Lecture, Abe Pepinsky  
WLW-Dan Harding's Wife

WMFG-Stock Quotations  
WNAX-Betty Lane's Southerners

2:15 CST 1:15 MST  
Patterns in Swing: WHLB WMFG WCCO

To be announced: WHO WOW WMAQ KOA KSTP

Club Matinee: WEBC WDAY

KFJM-Ma Perkins, sketch  
KFNF-Studio Prgm.  
KFJR-Markets, Weather; News  
KMA-Paint Boys

KMOX-One Woman's Opinion  
WDGY-Three Russian Steppes  
WLW-Midstream, drama  
WNAX-Your Favorites

2:30 CST 1:30 MST  
Deep River Boys: WMFG KDAL KRNT KSCJ WHLB (sw-15.27)

Club Matinee: KFJR WDAY KSOO WMT WENR KOIL KMA KSO

Happy Jack, songs: WMAQ KSTP WOW KOA WHO

CKY-Broadcast Bulletin  
KFJM-Floyd Johnson's Orch.  
KFNF-Mother's Forum  
KMOX-Headline Highlights; Let's Compare Notes

KWYO-Pacific Paradise  
WCCO-Front Page Parade  
WDGY-Gems of Melody  
WLW-Heart of Julia Blake

WNAX-Happy Jack's Old Timers  
Lois Elliman, songs: KSCJ WHLB WMFG KDAL (sw-15.27)

2:45 CST 1:45 MST  
Girl Alone, sketch: WMAQ WOW KSTP

Club Matinee: WEBC WTCN

The Hatterfields: WDGY WLW

Virginia Fair Entertains: CKY CKX

KOA-Dan Herding's Wife  
KWYO-Monitor News  
WCCO-Baseball Game  
WHO-Favorite Melodies

WNAX-Ma Perkins, sketch  
3:00 CST 2:00 MST  
Rhymes & Romance, Retta Revell: WEBC WENR WTCN

Nat'l Hillbilly Champions: WMFG KSCJ WHLB KMOX KDAL

Paul Martin's Orchestra: WHO WMAQ

Baseball Game: KFAB WMT WNAX KMA

CKX-Gems from the Classics  
CKY-Prof. Allison, book review  
KFJM-Baseball Scores

KFNF-Variety Revue  
KFJR-News; Aunt Sammy  
KOA-Judy & Jane  
KOIL-Top Tunes

KSOO-News  
KSTP-Woman's Page  
KWYO-Amer. Family Robinson  
WDAY-Tea Time Tunes

WDGY-Jolly Miller's Orch.  
WLB-Collegium Musicum  
WLW-Houseboat Hannah

WMIN-News; Variety Show  
WOW-Police Bulletins

3:15 CST 2:15 MST  
Silhouettes of the West: WENR

Don Winslow of the Navy, sketch: KFJR WDAY KSOO WMT KSO WTCN

Backwoods Breakdown: CKY CKX

Young Peoples Philharmonic Orchestra: KOIL

KFJM-News  
KOA-Heart of Julia Blake  
KSTP-Daily Features  
KWYO-This Rhythmic Age

WEBC-George Sokolsky, commentator  
WHO-Judy & Jane, sketch  
WLW-Charlie's Singing School  
WOW-Markets

3:30 CST 2:30 MST  
Your Family & Mine, sketch (Sealtest): WMAQ WOW (sw-9.53-15.33)

Kellogg's Singing Lady: WLW

Charles Sears, trn.: KSO WENR KSOO WEBC WTCN KFJR

Royal Rangers: KOIL  
Dean & Austin: CKY CKX

KFJM-Mother's Musical Album  
KFNF-Spec, Eddy & Bill  
KOA-For Milady

KOA-Fiddlers Three  
KSTP-Leonard Leigh  
KWYO-Organ Treasures

WDAY-Rudy Sten's Cowboys  
WDGY-Hillbilly Hi-Jinks  
WHO-News  
WMIN-Kaffee Klatch

3:45 CST 2:45 MST  
New Horizons: KSCJ WHLB WMFG KDAL KMOX

Little Orphan Annie, sketch (Ovaltine): (sw-9.53-15.33)

Rex Maupin's Orch.: WHO KOA WMAQ KSTP

Erwin Glucksman's Orch.: KSOO KOIL WEBC WDAY KSO KFJR WENR WTCN

Johnson Family: WDGY

CKX-Monitor Views the News  
CKY-Closing Stock Quotations  
KFNF-Woman's Page  
WGN-Memory Lane

WLW-Man of Mars  
WMAQ-Musical Varieties  
WMIN-Barefoot Boys  
WOW-News

4:00 CST 3:00 MST  
Ralph Blaine, trn.: KFJR KSTP KOA WHO WOW WEBC WDAY (sw-9.53)

Erwin Glucksman's Orch.: WLW

News: Rhythm Roundup: KSCJ KDAL WBBM KMOX

Maurice Spitalny's Orch.: WTCN WMAQ

Swing Mates: KOIL

The Swingmates: CKX CKY

News: WDAY WMFG WHLB KFJM-W. P. A. Educational  
KFNF-Gospel Singer  
KWYO-Matinee Melodies

WDGY-Gertrude Lewis  
WENR-Malcolm Claire, children's stories  
WGN-Bill Anson  
WLB-Bartok Quartet

4:15 CST 3:15 MST  
Benno Rabinoff, violinist; News: WEBC KFJR WMAQ KOA (sw-9.53)

Women's Tennis Summary: WTCN

Songs for You: KSCJ KDAL WHLB WMFG WBBM

Penumbra: WGN KSO

Penumbra: CKY CKX

News: WDAY WENR KFJM-Melody Matinee  
KFNF-Home Folks, drama  
KMOX-Harry Cool & Harmonettes

KOIL-Federal Housing Talk  
KSTP-Movie Parade  
WDGY-Jitterbug Jamboree  
WHO-Baseball Time

WLW-Those Happy Gilmans  
WMIN-Siesta  
WOW-Dan Harding's Wife, sketch

4:30 CST 3:30 MST  
Summer Serenade: KSCJ KDAL WNAX KMOX WBBM (sw-11.83)

Chesterfield Daily Sports Column, Paul Douglas: WEBC WENR KSTP WLW WOW KSO (sw-9.53)

Paul Sabin's Orch.: KSOO WTCN KFJR WMAQ WDAY

Fanfare: WDGY KOIL CKY CKX

KFJM-String Quartet Music  
KFNF-Studio Prgm  
KOA-Traffic Lesson  
KWYO-Musings

WAAW-News  
WGN-Armchair Melodies  
WHLB-Devotional Services  
WMFG-Children's Hour  
WMIN-Matinee Melodies

4:45 CST 3:45 MST  
Lowell Thomas, news commentator (Sun Oil): WLW

Lola Hutchinson, sop.: WENR WDAY KSOO WEBC KFJR KSTP WTCN

Rhythmairs: WMAQ WOW

Fanfare: KOIL

KOA-News  
WBBM-Chicago Hour  
WGN-Little Orphan Annie  
WHLB-Tea Dansant

5:00 CST 4:00 MST  
Amos 'n' Andy (Campbell's Soup): (sw-9.53) (also at 9 p.m.)

Ray Heatherston, songs: KDAL WHLB KSCJ WMFG KMOX (sw-11.83)

Concert Orch.: KOIL WENR WTCN WDAY WEBC KFJR WMT

Don Winslow of the Navy, sketch K(ellog): WMAQ WOW WLW

From the South: CKX

KFAB-Swing Your Partner  
KFJM-Baseball Scores  
KFNF-Cub Reporters  
KMA-Vic Fraser's Orch.

KOA-Colorado Agricultural College  
KSOO-Skyride  
KSTP-Gentlemen of Rhythm  
KWYO-Guess Contest

WBBM-John Harrington, sports  
WCCO-Livestocks  
WDGY-Mood Music  
WGN-Popeye the Sailor

WHO-Johnny at the Piano  
WLB-Story  
WMIN-News; Hollywood Brevities  
WNAX-Prairie Dream Boys

5:15 CST 4:15 MST  
Rose Marie, songs: WMAQ KSTP WHO

American Viewpoints: KRNT KMOX WBBM KFAB KDAL KSCJ WCCO WMFG (sw-11.83)

Concert Orch.: WDAY WMT WTCN KSO

News: CKX CKY KFNF KMOX KFJM-Birthday Bells  
KFJR-Studio Prgm.; News  
KMA-Sunshine Time  
WENR-Chicago Better Business Bureau Prgm.

WGN-Evening Serenade  
WHLB-Prelude to Evening  
WLW-Denton & Barber, sports  
WMIN-Hollywood Brevities

WNAX-Metz Bakery Revue  
WOW-Jangles

5:30 CST 4:30 MST  
Night Time on the Trail: KFAB KRNT WBBM KMOX KSCJ Angler & Hunter: KFJR WDAY

Musical Is My Handicap: KSOO WMT KSO

Organ Recital: CKX

News: WDGY WMAQ WTCN Jerry of the Circus: KSTP WHLB Lone Ranger: KFJM KOIL

CKY-Adv. of Jimmie Allen  
KFNF-Hollywood Column  
KMA-Organ Melodies  
KOA-Howie Wing

KWYO-Band & News Bulletin  
WCCO-Popeye, the Sailor, sketch  
WENR-Twilight Review  
WENR-Ennio Bolognini's Orch.

WGN-Sports Review  
WHO-New Tunes  
WLW-Let's Celebrate  
WMFG-Twilight Time

WMIN-Sweet and Hot  
WOW-To be announced

5:45 CST 4:45 MST  
Boake Carter, commentator (Huskies): KFAB KDAL KSCJ WBBM KMOX WSSO WNAX KRNT WHLB WMFG (sw-11.83)

It's News to Me: Ruth Bryan Owen Rohde: WTCN KSOO KSO KMA WDAY WENR

Harrison Knox, trn.: KFJR KOA WMAQ

Travel Talk: CKX

News: WOW WHO KSTP  
CKY-Master Sineers  
KFNF-Marion Hilding  
KLPM-Witt and Music

KWYO-Hollywood Brevities  
WDGY-Sports Editor  
WEBC-Terry & the Pirates  
WGN-Dukes & Their Duchess

WLB-Children's Prgm.  
WLW-Paul Sullivan, news  
WMIN-Hearth and Home  
WMT-Sports; News

6:00 CST 5:00 MST  
Public Hero No. 1 (Falstaff Brewing): WMAQ WHO WOW WSM

The bloody history of the Ky Carlisle gang, wiped out by the police of Muskogee and near-by Oklahoma cities, will be presented.

Monday Night Show: Connie Biswell; Richard Himber's Orch.; Ted Husing; Henry Youngman, comedian (Brewers' Association); KMOX WNAX WHLB WMFG KDAL WHAS WBBM WCCO KSCJ KRNT WJR KFAB (sw-11.83) (also KNX at 10 p.m.)

Mercury Theater: Orson Welles, producer: KSL KSCJ WBBM WCCO KMBC WHAS KFAB KMOX KRNT WHLB WMFG WJR WNAX KDAL (sw-11.83)

America's Rhythm Masters; Ferde Grofe's Orch.: KFJR KOIL WMT WTCN KMA WDAF WSM

Mercury Theater: CKY CKX

Questions & Answers; Joseph Cherniavsky's Orch.: WHO WLW WEBC KOA WOW

Bob Crosby's Orch.: WGN  
CJRM-Variety Prgm.  
KFJM-Twilight Reveries  
KSOO-News  
KSTP-Your Health

# MONDAY August 15

Believe It or Not (Huskies); Robert L. Ripley; Linda Lee, vocalist; B. A. Rolfe's Orch.; Guests: WLW (also at 8:30 p.m.)

Sing Song Variety: KSTP KSOO

Mal Hallett's Orch.: WGN WMT WDDY

From a Rose Garden: CKX

Sports: WTCN WLB CJRM-Markets  
CKY-Melody Time  
KFJD-P. T. A. Assn.  
KFJM-Weather & Markets  
KFNF-Pentecostal Singers  
KFJR-Ben Selvin's Orch.

KMA-Master Melody Makers  
KMBC-As Kansas City Dines  
KOA-Children's Corner  
KOIL-Popeye, sketch

KSL-Howie Wing, sketch  
KSOO-Dinner Time Fantasy  
WDAF-Musical Melting Pot  
WDAY-Organ Reveries  
WEBC-Musical Prgm.

WLS-Don Kelley's Sport Review  
WMIN-News; Orchestra  
WTMJ-Let's Dance

6:15 CST 5:15 MST  
Mal Hallett's Orch.: KSO

News: KFJM KOIL WAAW WLS CJRM-Supper Melodies  
CKY-Light Up & Listen  
KFJR-Lee Winters, organist  
KMA-Modern Hillbillies  
KOA-Strolling Songster

KSL-To be announced  
KSTP-Musical Comedy Revue  
WDAY-Road Bulletins, News  
WLB-Minnesota Symphony  
WMIN-Sig Davis, sports  
WTCN-PGA Golf Hints

6:30 CST 5:30 MST  
Those We Love, drama; Nan Grey (Pond's Cream): WTCN WMT KOIL WLS KSO KOA

The Voice of Firestone; Margaret Speaks, sop.; Symphony Orch.; Alfred Wallenstein, cond.; WDAF WTMJ WMAQ WEBC WDAY KFJR KSOO KSTP WHO WSM WLW WOW (sw-9.53) (also at 9:30 p.m.)

The music detail for this program may be found on page 7 this week.

Pick & Pat (Model Smoking Tobacco); Edward Roeker, bar; Benny Krueger's Orch.: KMBC KFAB WBBM WJR (sw-11.83) (also at 9:30 p.m.)

Lone Ranger, drama (Silvercup): WGN

Mr. Mergenthwirker's Lobbies: WDDY

Sports Review: WHLB WMFG CJRM-Musical Newsy  
CKX Recordings  
CKY-Ranch boys  
KFJM-Ed Butler, sports

KMA-Weather; News; Sports  
KMOX-To be announced  
KSCJ-Talking Drums  
KSL-Popeye the Sailor, sketch  
WCCO-Musical Prgm.

WHAS-Spotlighting the News  
WMIN-Dining Out  
WNAX-Happy Jack's Old Timers

6:45 CST 5:45 MST  
Boake Carter, commentator (Huskies & Post Toasties): KSL



# MONDAY

## August 15

(7:00 p.m. Continued)

WDAY-James Melton, tr.; Orch. WDGY-Hillbilly Hi-Jinks WLS-Know Your School WMAQ-Abe Lyman's Orch. WMIN-News; Novelettes WTMJ-Let's Celebrate

7:15 CST 6:15 MST America's Rhythm Masters; Ferde Grofe's Orch.; WDAY WTMJ WLS

Bob Crosby's Orch.; WDGY

CJRM-News; Sports Review KFJM-Home Gardener KFNH-Club Cabana KSOO-Sports Revue KSTP-Sibley House WMIN-Moment Musicale

7:30 CST 6:30 MST America's Rhythm Masters; Ferde Grofe's Orch.; WMT WENR KSO

Grant Park Concert: WHO KSTP WDAF WMAQ

The Chicago Symphony Orchestra will be heard.

Robin Hood Dell Concert: KFDR (1210 kc) CKLW (1030 kc) KPO (680 kc) KFI (640 kc) KOMO (920 kc) KHQ (690 kc)

Guests: Alexander Smallens, conductor; Selma Amaska, soprano.

The music detail for this program may be found on page 7 this week.

CJRM-Jimmie Allen KFJM-Helen Olson, songs

KMA-Markets; Weather; News KOA-Music by Cugat

WDGY-Barney Rapp's Orch. WGN-Jimmy Dorsey's Orch. WLB-Symphony

WLV-Unsolved Mysteries WMIN-Tunes of the Day

WNAW-Sammy Liner's Orch. WOW-Stanley Devies

WTCN-St. Paul Baseball 7:45 CST 6:45 MST

Robin Hood Dell Concert: WLW

Grant Park Concert: KOA WOW

CJRM-Maestros of Modern Music KFJM-Late Releases

KMA-Earl May's Visit KSTP-Knights of Note

WGN-News; Sports WMIN-Eventide Echoes

8:00 CST 7:00 MST Wayne King's Orchestra (Lady Esther); KRNT KFAB KMOX

WBBM WCCO KMBC WHAS KSL WJR (sw-11.83)

Carnation Contented Prgm.; Orchestra cond. by Marek Weber; KOA WOW WHO WSM WMAQ

WTMJ WDAF KSTP (sw-9.53)

The Lullaby Lady will sing Berceuse from "Jocelyn" (God-

ard) and Miss Craven and Mr. Tauner will offer Speak to Me of Love (Lenoir). The quartet will sing Madelon (Robert) and Dance Macabre (Saint Saens). A violin solo, My Heart at Thy Sweet Voice from "Sampson and Delilah" (Saint Saens), will be offered. The orchestra will play Petite Tonkinola (Scott) and Loin Du Bal (Gillet) and, with the ensemble, Marguerite from "Faust" (Gounod), Apache Dance and Overture to Orpheus in the Underworld (Offenbach) and When Love Is Dying (Cremieux).

True or False, quiz prgm. (J. B. Williams Co.): WTCN WENR KSO WMT KOIL WLW

Piano Duo: CKX CKY

Robin Hood Dell Concert: WGN

Organ Moods: WMFG WHLB CJRM-Regina Community Chest

KFJM-Songs We Love KFJR-Studio Prgm. KMA-World Varieties

KSCJ-Play Pilley WDAY-Old Timers

WBC-Evening Musicale WMFG-Hawaiian Music

WMIN-News; Speaking of Sports WNAW-Sammy Liner's Orch.

8:15 CST 7:15 MST Harmonizers: CKX CKY

James Melton, tr.; Orch.: WMFG WHLB

CJRM-Sweet & Slow KFJM-News

KSCJ-Peter McGregor WBC-Sodahl's Orch.

WMIN-Baseball Game 8:30 CST 7:30 MST

Believe It or Not (Huskies); Robert L. Ripley; Linda Lee, vocalist; B. A. Rolfe's Orch.;

Guests: KSTP WDAF WBC WTMJ KFJR WMAQ WDAY KOA WSM WOW WHO (also see 6 p.m.)

Guests: Jessica Dragonette, soprano; Shirley Swinn, Sir Hubert Wilkins, explorer, a little known adventure from his career will be revealed by dramatization of his terrifying experience of facing the firing squad as a spy on three successive days. Roy Post, criminologist and mystery writer, will give demonstration of method by which burglars are able to enter homes without leaving a trace of the manner in which they gained entry.

Address by President Roosevelt: KOIL WENR KMA

President Roosevelt's address to the meeting and third annual banquet of the Social Security Board at the Shoreham Hotel in Washington, D. C., will be picked up at his home in Hyde Park, N. Y., and broadcast both at the meeting and over the three major networks.

For more detail turn to page 4.

Address by President Roosevelt: WGN KSO WMT

# Good Listening for Monday

Further details and stations which will broadcast these programs may be found in the adjacent program columns at the time hereunder indicated

## MORNING

10:30 CST (9:30 MST) National Farm and Home Hour, NBC.

## NIGHT

6:00 CST (5:00 MST) Robert L. Ripley, NBC.

6:00 CST (5:00 MST) Richard Himber, CBS.

6:30 CST (5:30 MST) Voice of Firestone, NBC.

7:00 CST (6:00 MST) Orson Welles, CBS.

8:00 CST (7:00 MST) True or False, NBC.

8:00 CST (7:00 MST) Contented Hour, NBC.

8:00 CST (7:00 MST) Wayne King, CBS.

8:30 CST (7:30 MST) Robert L. Ripley, NBC.

8:30 CST (7:30 MST) Address by President Roosevelt, NBC, CBS and MBS.

Address by President Roosevelt: KSCJ WCCO WHAS WJR WNAX WHLB KRNT KMBC KFAB WMFG WBBM KSL (sw-11.83)

Dan McCowan: CKX CKY

KMOX-Let's Celebrate CJRM-Three Old Timers

KFJM-Dance Time WLW-Minuteman WTCN-Baseball Game

8:45 CST 7:45 MST Del Casino, tr.: KSCJ KMOX

WNAX WMFG WBBM WHLB KRNT KMBC KFAB KSL (sw-11.83)

To be announced: KOIL WENR

Pageant of Melody: WGN KSO WMT

Piano Recital: CKY CKX

News: KMA WMT WCCO-Welcome Stranger

WDAF-D. W. Newcomer's Quartet WHAS-Baseball Game

WJR-Harry S. Toy 9:00 CST 8:00 MST

Amos 'n' Andy (Campbell's Soup): WOW WHO KOA WSM

WMAQ WDAF KSTP WLW (also see 5 p.m.)

Alias Jimmy Valentine, sketch (Dr. Lyons): KOIL WMT KSO

WTCN WENR KMA (also see 5 p.m.)

Henry Busse's Orch.: KRNT KMBC WCCO KFAB WBBM

WJR WMFG KSCJ

Dance Orch.: (sw-9.53)

News: CKY CJRM CKX

KFJM-Baseball Game KFJR-Farmers' Union

KMA-Dance Orch.

KMOX-The Goldbergs, sketch KSL-Serenade in Song

WDAF-News WBC-Varieties; Sports Brief

WHLB-Safety Award WNAW-Musical Moments

WTMJ-Kilowatt Hour 8:15 MST

Dance Orch.: WSM KFJR WBC KOA WOW (sw-9.53)

Henry Busse's Orch.: KMOX KSL

WHLB Parisian Rhythms: CJRM CKX

CKY Sports: KSTP WHO

WBBM-James Melton, tr.; Orchestra

WDAF-"Katzho Answer Game" WDAY-Baseball Game

WJR-Let's Celebrate WLW-Kresup Erion, sop.

WMAQ-Fort Pearson, news WNAW-News

WTMJ-Easy Aces 9:30 CST 8:30 MST

The Voice of Firestone; Margaret Speaks, sop.; Mixed Chorus; Symphony Orch.: KOA (also see 6:30 p.m.)

Pick & Pat (Model Smoking Tobacco); Benny Krueger's Orch.:

WCCO WNAX KRNT WHAS KSL KMOX (also see 6:30 p.m.)

Al Donahue's Orch.: WSM WHO

KSTP WTMJ WLW

Sammy Kaye's Orch.: KFAB WJR

KSCJ (sw-6.12)

William Farmer's Orch.: WBC

KSQ KMA KFJR (sw-9.53)

Horace Lapp's Orch.: CKX CKY

News: WBBM KOIL KMBC

WOW

Jimmy Dorsey's Orch.: WGN

CJRM-Canadian Legion Prgm. WENR-Ennio Bolognini's Orch.

WHLB-Radio Night Club WMAQ-Abe Lyman's Orch.

WMFG-Organ Moods WMT-Baseball Game

WTCN-Front Page 9:45 CST 8:45 MST

Sammy Kaye's Orch.: WBBM

William Farmer's Orch.: WDAF

WOW

KMBC-Dance Time KOIL-Sports

WLW-Ben Bernie's Orch. WTCN-Baseball Game

WTMJ-Today's Events 10:00 CST 9:00 MST

Reggie Childs' Orch.: KMA

Roger Pryor's Orchestra: KFAB

WBBM KSCJ WNAX KMOX KMBC (sw-6.12)

Clyde Lucas' Orch.: WMAQ

WDAF

Kay Kyser's Orch.: WGN KSTP

Reggie Childs' Orch.: CKY CKX

CJRM

News: WHO WJR WBC WHLB

WLW WMFG KFJR-Weather & News

KMBC-International Law KOA-Colorado's Hour

KOIL-Sample Time KSL-Pinto Pete

WCCO-Let's Celebrate WENR-Music As You Desire It

WHAS-Baseball Game WDW-Wig Waggin' with Wagner

WSM-World in Review WTCN-Baseball Scores

WTMJ-Dance Orch. 10:15 CST 9:15 MST

Reggie Childs' Orch.: KFJR

WHO WBC WTCN

Roger Pryor's Orch.: KRNT WJR

WHLB WMFG

Clyde Lucas' Orch.: WLW WOW

WSM

KSL-Musical Vignettes KSTP-Night Extra

WCCO-Cedric Adams WDAY-The Shadow, drama

WHAS-News 10:30 CST 9:30 MST

Earl Hines' Orch.: WMAQ WLW

WDAY WSM KMA WOW WHO

Ted Weems' Orch.: WJR KSL

WBBM WNAX KRNT WHLB

KMBC KFAB KSCJ WMFG

Billy Swanson's Orch.: WBC

KFJR

KMOX-News

WCCO-Rollie Johnson WMIN-Baseball Scoreboard

WTCN-Herman Waldman's Orch. 10:45 CST 9:45 MST

Billy Swanson's Orch.: WDAY

WENR

Ted Weems' Orch.: KMOX

KSL-Pioneer Fighters WTCN-Gentlemen of Rhythm

11:00 CST 10:00 MST

Ozzie Nelson's Orch.: WOW WHO

KFJR KOIL WBC WENR

Artie Shaw's Orch.: WDAY KMA

WBC KSTP WSM WMAQ

Ballads by Brooks: KSCJ KFAB

WNAX KRNT WBBM KMOX

KMBC

Radio's Candid Camera: Bob

Crosby's Orch.: WGN WMT KSO

CJRM-News

KOA-Will Osborne's Orch.

KSL-Anson Weeks' Orch. WCCO-Herman Waldman's Orch.

WDAF-Nighthawks

WLW-Twenty-Four Hour Review

WMIN-News; Rhumba Rhythm

WSM-Evening Moods WTCN-Frank Dailey's Orch.

11:15 CST 10:15 MST

Artie Shaw's Orch.: WTCN WLW

Ozzie Nelson's Orch.: WSM

Royal Ambassadors' Orchestra:

KSCJ KFAB WNAX WBBM

KRNT KMBC KMOX

CJRM-Eventide Echoes

KSL-News

WMIN-Koly's Swing Orch. 11:30 CST 10:30 MST

Irma Glen, organist: KMA KFJR

WDAY WTCN WMAQ WBC

Noble Sissle's Orch.: KOIL KFAB

KSCJ KMBC WNAX WBBM

KMOX KRNT WCCO KSL

Leo Reisman's Orch.: WLW KOA

KSTP WSM WHO WOW WENR

Vincent Pirro's Orch.: WMT KSO

WGN

To be announced: CKX

# Tuesday

## August 16, 1938

# Tuesday

## MORNING

7:00 CST 6:00 MST

Breakfast Club; Orch. & Soloists; News: WBC WDAY KMA

KFJR WTCN

Landt Trio: (sw-21.5)

Richard Maxwell, tr.: (sw-21.52)

News: KOIL WOW

Musical Clock: WBBM WTCN

KMOX

Jimmy the Drifter: WHLB

WMFG

KFAB-News; Markets

KFJM-Eyeopeners 7:15 CST 6:15 MST

Montana Slim, songs; News: KDAL KMOX (sw-21.52)

News: KFJM WMT WLW WLS

WNAW WCCO

7:45 CST 6:45 MST

Johnnie Johnston, bar.: WMAQ

Bachelor's Children (Old Dutch

Cleanser): KMOX WCCO KRNT

KFAB

Deep River Boys: KDAL

KFNF-News & Sales

KMA-Master Melody Boy

KSOO-Musical Clock

WBBM-Linda's First Love

8:00 CST 7:00 MST

Pretty Kitty Kelly (Wonder

Bread): KSCJ KMOX WCCO

KRNT WBBM

Just Neighbors, sketch: KSO

WLS

Mrs. Wiggs of the Cabbage Patch,

sketch (Old English Wax):

WMAQ

Coffee Pot Inn: WHO WNAX

WOW KFJR

News: KOA CKX

Musical Clock: WBC WMFG

CKY-News & Weather

KFAB-Time 'n' Tunes

KFJM-Markets

KFNF-Today at Eight

KMA-Forest Rangers

KOIL-Vagabond Dreamer

KSTP-Good Morning Hour

KWYO-Sunrise Strings

WDAY-Time to Shine

WDMG-Christian Science Prgm.

WGN-Martha Crane & Helen

Joyce

WHLB-The Clockwatchers

WLS-Hal Culver & John Brown,

pianist

WLV-Hymns of All Churches

WMIN-News; At Your Service

8:15 CST 7:15 MST

Myrt & Marge, sketch (Super

Suds): WBBM WCCO KMOX

KFAB WNAX

Swing Patrol; Rakov's Orch.:

KMA KSO KOIL

John's Other Wife, sketch (Louis

Phillipe): WMAQ

John Metcalf's Choir Loft:

WDGY



# Frequencies

CJRM-540  
CKX-1120  
CKY-910  
KDAL-100  
KFAB-770  
KFYR-780  
KFJM-1410  
KFNF-890  
KFYR-850  
KMA-930  
KMBC-950  
KMOX-1090  
KOA-830  
KOIL-1260  
KRNT-1320  
KSCJ-1330  
KSL-1130  
KSO-1430  
KSOO-1110  
KSTP-1460  
KWYO-1370  
WAAW-660  
WBBM-770  
WCCO-810  
WDAF-610  
WDAY-940  
WDGY-1180  
WEGC-1290  
WENR-870  
WGN-720  
WHAS-820  
WHLB-1370  
WHO-1000  
WJR-750  
WLB-760  
WLS-870  
WLW-700  
WMAQ-870  
WMFG-1210  
WMIN-1370  
WMT-600  
WNAW-570  
WOW-5870  
WSM-650  
WTCN-1250  
WTMJ-620

KOA-Your Music & Mine  
KSCJ-News; Want Ad Rambles  
KSOO-Concert Hall of the Air  
KWYO-Dance Diversions  
WAAW-Markets  
WAL-College Bulletin  
WDAY-Grandma Travels  
WGN-Man on State Street  
WHLB-Please Play  
WHO-Sweet and Swing  
WLW-Summer Sing  
WMAQ-Hal Tate, Radio Tatler  
WMIN-Milady's Music Box  
WMT-Louise Hathaway  
WOW-Homemakers Club  
WTCN-Around the Town

9:45 CST 8:45 MST  
Aunt Jenny's Stories (Spry):  
WBBM KRNT KMOX KFAB  
WNAW WCCO KDAL

Viennese Ensemble: WMT KSO  
WTCN KOIL WEBC

Kitty Keene, sketch (Dreft):  
KSTP WHO WOW KOA KFYR  
WDAY

Road of Life, sketch (Chipso):  
WMAQ WLW

CKX-Poet's Corner  
CKY-Dance Tunes  
KFJM-Markets  
KMA-Pals of the Prairie  
KOA-Kitty Keene  
KSOO-Book Reading Time  
WAL-Devotion  
WDGY-A Woman's World  
WGN-Painted Dreams  
WMFG-World Book Man  
WMIN-Gospel Singer

10:00 CST 9:00 MST  
Sweet Hour of Prayer: CKX

Tower Town Tempos: KSCJ  
WCCO KFAB KDAL KRNT

Campus Kids: WMT

Township No. 52: WEBC WHLB  
WMFG

News: KSOO WAAW  
CKY-Music Graphs  
KFJM-Household Hour  
KFNF-Cornfield Hawaiians  
KFYR-Markets & Weather  
KMA-Weather; Markets; News  
KMOX-Jean Abbey  
KOA-Wells of Music  
KOIL-News; Weather  
KSTP-The Daily  
KWYO-Polish Varieties  
WBBM-Missus Goes to Market  
WDAY-Hometown Reporter  
WDGY-Modern Trend  
WGN-Manhattan Mother, sketch  
WHO-The Goldbergs, sketch  
WLW-The Editor's Daughter  
WMAQ-Dan Hardin's Wife  
WMIN-News; World Bookman  
WNAW-Devotional Service  
WOW-Betty & Bob  
WTCN-Tunes of Today

10:15 CST 9:15 MST  
The O'Neills, sketch (Ivory  
Flakes): WMAQ WOW WLW  
KOA

Bailey Axton, trn.: KOIL WMT  
WEBC WDAY WTCN KSOO

Irene Beasley, R.F.D. No. 1:  
KSCJ WHLB WMFG KRNT

Talk by D'Arcy Marsh: CKX

Houseboat Hannah: KMOX WHO  
News: KFYR KFJM  
CKY-Stars Over Hollywood  
KFAB-Weather & Markets  
KFNF-Gretta, song stylist  
KMA-Earl May's Visit  
KSTP-Dan Harding's Wife  
KWYO-Sketches in Melody  
WAAW-Markets  
WBBM-Those Happy Gilmans  
WAL-Our Church  
WCCO-Judy & Jane  
WDGY-Variety Prgm.  
WGN-Don Pedro's Magic Violin  
WLS-Piano Concert  
WLW-News River; Weather;  
Live Stock  
WMIN-Bulletin Board  
WMT-Bits of Everything  
WNAW-Kitty Keene

10:30 CST 9:30 MST  
Nat'l Farm & Home Hour: KFYR  
WEBC WDAY WMAQ KOA KSO  
WTCN KSOO KMA  
Speakers: H. R. Bankhage,  
Josephine Hemphill, Morse Sal-  
isbury, A. D. Stedman and Mor-  
ill Tozier.

Romance of Helen Trent, sketch  
(Edna Wallace Hopper): KRNT  
WBBM KFAB KMOX  
Turn to page 8 for pictures of  
members of the cast.

Time for Thought: KSTP  
Dr. Francis C. Stifter, edi-  
torial secretary, American Bible  
Society, New York City, takes  
for the title of his discourse  
"Getting the Bible Read." Dr.  
Stifter is speaker for the month  
of August on the general sub-  
ject "Covering the World with  
the Bible."

News: WDGW WGN  
CKX-Farmer's Hour  
CKY-String Ensemble  
KFJM-Organ Serenade  
KFNF-Frank Field  
KOIL-Diary Dreams  
KSCJ-Women's Review  
KWYO-Number Please  
WCCO-Happy Gilmans  
WHLB-Stock Quotations  
WHO-Myrt & Marce, sketch  
WLB-Schumann Third Symphony  
WLS-Evelyn "The Little Maid"  
WLW-News; Live Stocks; River;  
Weather & Markets  
WMFG-Stock Quotations  
WMIN-Mid-Morning Concert  
WNAW-Happy Jack's Old Timers  
WOW-Pretty Kitty Kelly

10:45 CST 9:45 MST  
Farm & Home Hour: WLW

Our Gal, Sunday, sketch (Ana-  
cin): WBBM KRNT KFAB  
KMOX

String Orch.: CKX  
CKY-Musical Prgm.  
KFJM-Markets  
KFNF-Wilbur Smith  
KOIL-Modern Moods  
KSTP-Jean Abbey  
WCCO-Grandma Travels  
WDGY-Markets  
WGN-Musical Mail Box  
WHLB-Concert Gems  
WHO-Hilltop House, sketch  
WLS-Across the Mike  
WMFG-Monitor News  
WMT-Tom Owens' Cowboys  
WNAW-George German's Pied  
Pipers  
WOW-Judy & Jane

11:00 CST 10:00 MST  
Glenn Darwin, bar.: WOW (sw-  
15.33)

The Goldbergs, sketch (Oxydol):  
WCCO KDAL WBBM WHLB  
WNAW WMFG

Glenn Darwin, bar.: CKX  
CKY-Record Library  
KFAB-National Guard Camp  
KFJM-Man on the Street  
KFNF-Weather; Markets; News  
KMOX-Ma Perkins, sketch  
KOA-Colo. Agri. College  
KOIL-Memory Lane  
KSCJ-Jerry of the Circus  
KSTP-Household Forum  
KWYO-News Flashes  
WDGY-Charles Sengir  
WGN-Luncheon Dance Music  
WHO-Dan Harding's Wife, sketch  
WLB-Drama Behind the News  
WLS-Melody Parade  
WMIN-News; Here Comes the  
Band

11:15 CST 10:15 MST  
Vic & Sade, sketch (Crisco):  
WBBM KMOX KDAL WCCO  
WNAW WHLB WMFG

Hi Boys: KSTP (sw-15.33)

Between the Bookends: WDGW

Hi Boys: CKX

Vic & Sade: WHO WOW  
CKY-Singing Stars  
KFAB-Roy, Lonnie and John  
KFJM-L. T.'s Band  
KFNF-Zonna Field  
KOIL-Waltz Time  
KSCJ-Cub Reporter  
KWYO-Varieties  
WAAW-Markets  
WMT-Tonic Tunes

11:30 CST 10:30 MST  
Words & Music: WMAQ (sw-  
15.33)

Road of Life, sketch (Chipso):  
WBBM KMOX

Royal Rangers: KOIL WDGW

Street Scene: CKX

CKY-Street Interview  
KFAB-Dinner Call  
KFNF-Markets; John M. Ryan  
KFYR-Lullaby Lester  
KFYR-Markets & Police Bulletins  
KMA-Dustin' the Fiddle  
KOA-Radio Douget Shop

KSCJ-Farm Flash; News  
KSOO-Grain Quotations; On the  
Music Stand  
KSTP-Singin' Sam  
KWYO-Household Hour  
WCCO-Houseboat Hannah  
WDAY-Man on the Street  
WEBC-Varieties; Sally Service  
WGN-Markets; Midday Service  
WHLB-Foreign Prgm.  
WHO-Bowers Band  
WLB-Musical Prgm.  
WLS-Markets; News  
WLW-Live Stock & Poultry Re-  
ports; News  
WMFG-Foreign Music  
WMIN-Take It Easy  
WMT-Sweet & Swing  
WNAW-Prairie Dream Boys  
WOW-Houseboat Hannah  
WTCN-Whoopee John

11:45 CST 10:45 MST  
Edward MacHugh, Gospel Singer  
(Ivory Soap): WBBM KMOX  
WCCO

Words & Music: KSTP  
Armchair Quartet: WDAY KSO  
WEBC KFYR KSOO WTCN

Joyce Trio: CKY

News: KOA WMAQ WMT WDGW  
CKX  
KFAB-Grandma Travels  
KFJM-Markets  
KFNF-Alfalfa John  
KMA-Mickey Gibbons, songs  
KOIL-Street Reporter  
KSCJ-Roberta Deany  
WHO-Market & Weather  
WLS-Dinner Bell Prgm.  
WLW-Noonday Reveries  
WMIN-Take It Easy  
WNAW-George German  
WOW-The Goldbergs, sketch

## AFTERNOON

12:00 CST 11:00 MST  
Big Sisters: CKY CKX

Nancy Martin, songs: WTCN  
KFYR

Tours in Tone: WCCO KSCJ

Betty & Bob, sketch (Gold Med-  
al): WMAQ WHO KSTP KOA  
(sw-15.33)

News: WMIN KFAB WAAW  
KFJM-Slim Thompson's Cowboys  
KFNF-Farm Sales & News  
KMA-Weather & Markets  
KMOX-Singin' Sam  
KOA-State Agricultural College  
KOIL-Those Happy Gilmans  
KSOO-Jack Marlow, songs  
KWYO-Devotional Service  
WBBM-Manhattan Mother, sketch  
WDAY-Happy Harvesters With  
Doc Sunshine  
WDGY-Farm Bureau News  
WEBC-Bulletin Board  
WGN-Harold Turner, pianist  
WHLB-Luncheon Melodies; News  
WLB-Musical Prgm.  
WLW-Linda's First Love  
WMFG-Noonday Revue  
WMT-Cedar Valley Hillbillies  
WNAW-Farm & Home  
WOW-Markets

12:15 CST 11:15 MST  
Let's Talk It Over: WTCN KFYR

June Hynd will talk with  
Miss Kyllikki Pohjala, a leader  
among Finnish women, a  
trained nurse and a member of  
Finland's Parliament. Miss  
Pohjala is in America as a  
delegate to the Tercentenary of  
the Finnish and Swedish settle-  
ments on the Delaware River.

Harry Cool & Harmonettes:  
KRNT KSCJ

Arnold Grimm's Daughter, sketch  
(Gold Medal): WMAQ KSTP  
WLW KOA (sw-15.33)

Pinky Hunter: WGN

Kitty Keene, Inc., sketch: WCCO  
KMOX  
News: KFJM KOIL WMFG  
CKX-Variety Prgm.  
CKY-Musical Workshop  
KFAB-Markets & Farm Notes  
KFNF-The Hedge Trimmers  
KMA-The Harvesters  
KSCJ-Voice of the People  
KSOO-Farm Specials; Grain Quo-  
tations  
WBBM-Man on the Street  
WDAY-Noon-time Variety Prgm.  
WDGY-Farm Bureau News  
WHO-Luncheon Music  
WLS-Cornbelt Gossip  
WMIN-Noon-day Jamboree  
WMT-Question Man; Voice of  
Iowa  
WNAW-News & Markets  
WOW-Midday Melodies

12:30 CST 11:30 MST  
Valiant Lady, sketch (Gold Med-  
al): KOA WMAQ KSTP WLW  
(sw-15.33)

Marine Band: KDAL KSCJ  
Music Guild: KFYR KOIL  
Baseball: Cubs vs. St. Louis (2  
games): WGN WBBM  
News: WOW WDAY WHO  
Man on the Street: WEBC  
WHLB WMFG  
CKY-Master Singers  
KFAB-Dinner Call  
KFJM-Olaf Roisen's Orch.  
KFNF-Henry Field  
KMA-Weather & News  
KMOX-Linda's First Love  
KSOO-Farm Forum  
KWYO-House of Peter MacGrégor  
WBBM-Kitty Keene, Inc  
WAL-Stations Chats  
WCCO-First Edition  
WDGY-Livestock Reporter  
WLS-Farm News, Check Stafford  
WMT-Markets; Cedar Valley Hill-  
billies  
WNAW-Sunny Syncopators  
WTCN-Three Strings

12:45 CST 11:45 MST  
Hymns of All Churches (Gold  
Medal): WMAQ KSTP WHO  
KOA (sw-15.33)

Marine Band: KRNT

Judy & Jane: WDAY WEBC  
Man on the Street: KFAB WOW  
CKX-Market Quotations  
CKY-News & Messages  
KFYD-South Dakota Grasshop-  
pers  
KFYR-Grandma Travels  
KMA-Earl May's Visit  
KMOX-Editor's Daughter  
KSOO-News  
KWYO-It's Dance Time  
WAL-Today's Crusade  
WCCO-Tune Times  
WDGY-Hank & Martha; Grain  
Markets  
WHLB-Salon Silhouettes  
WLS-Gabriel Heatter; Markets  
WLW-Kitty Keene, Inc., sketch  
WMFG-Noon Postscript  
WMIN-Hawaiian Ensemble  
WMT-Iowa Cornhuskers  
WNAW-D. B. Gurney  
WTCN-Front Page

1:00 CST 12:00 MST  
The Story of Mary Marlin, sketch  
(Ivory Flakes): WHO WMAQ  
WLW KOA WOW WDAY KSTP  
WEBC KFYR

Little Variety Show: KSOO KSO  
WLS KOIL

Adventures in Rhythm: KSCJ  
KDAL KFAB WHLB WMFG  
KOIL (sw-15.27)

Story of Mary Marlin: CKY CKX

KFDY-Chimes Concert  
KFJM-Movie Gossip  
KFNF-Grab Bag Show  
KMA-Country Home Time; Mu-  
sical Varieties  
KMOX-Inquiring Reporter  
KWYO-Hammond Organ  
WAL-Nordic Hour  
WCCO-Thomas Sawyer  
WDGY-Slim Jim  
WLS-Homemakers' Hour  
WMIN-News; Orchestra  
WMT-Many Happy Returns; Iowa  
Cornhuskers  
WNAW-Petroleum Parade  
WTCN-Inquiring Reporters

1:15 CST 12:15 MST  
Oxydol's Own Ma Perkins, sketch:  
WEBC WOW KFYR WHO KOA  
WDAY KSTP WMAQ

Adventures in Rhythm: KRNT

Rakov's Orchestra: WTCN (sw-  
15.33)

Ma Perkins, sketch: CKX CKY

KFDY-Forrest U. Fenn, Animal  
Husbandry  
KFAB-Tommy & His Banjo  
KFJM-Puzzle Prgm.  
KMA-Mickey Gibbins  
KMOX-Judy & Jane  
KOIL-The Right Road  
KWYO-News Flashes  
WAAW-Market Close & Summary  
WAL-Musical  
WCCO-Betty & Bob  
WLW-Ma Perkins, sketch  
WMIN-Three Quarter Time  
WMT-Ralph Slade's Orch.

1:30 CST 12:30 MST  
Four Club Men: WHLB KDAL  
KRNT KSCJ WMFG WCCO  
(sw-15.27)

Pepper Young's Family, sketch  
(Canay Soap): WOW KFYR  
WLW KOA WHO KSTP WDAY  
WEBC WMAQ

Army Band: WMT KOIL KSO  
WTCN KSOO KMA  
For pictures turn to pages 14 and  
15.

Moods in Music: WDGW

Pepper Young's Family: CKY  
CKX  
News: WMT KFNF WLS  
KFAB-Songs Sacred  
KFDY-Farm Flashes  
KFJM-Request Prgm.  
KMOX-Magic Kitchen  
KWYO-Sons of the Pioneers  
WLB-Music  
WMIN-Design for Melody  
WNAW-Songs of Jimmy Morgan

1:45 CST 12:45 MST  
The Guiding Light, sketch (White  
Naphtha): WHO WOW WDAY  
WMAQ WEBC KSTP KFYR  
WLW KOA KSOO

Melody Ramblings: WHLB KSCJ  
KDAL KRNT (sw-15.27)

Army Band: WLS

Guiding Light: CKX CKY

Judy & Jane, sketch WHLB  
WNAW WMFG  
KFDY-Los Angeles Light Opera  
Orch.  
KFNF-Your Pets  
KWYO-News; Markets & Farm  
Flashes  
WCCO-Markets  
WDGY-Musical Newsy  
WMT-Movie Man  
WTCN-For the Ladies

2:00 CST 1:00 MST  
Hungarian Prgm.: KOIL KSOO  
KSO WENR WTCN

Speakers: Anthony De Balazy,  
charge d'affaires ad interim of  
Hungary, from Washington.  
D. C.; Joseph D'Arago, first  
president of the Verhovay Aid  
Association, from Pittsburgh;  
Stephen Monchak, associate edi-  
tor of "Editor and Publisher,"  
from New York. There will also  
be music by a Hungarian choir.

Highways to Health: KRNT  
KSCJ KDAL (sw-15.27)

Backstage Wife, dramatic sketch  
(Dr. Lyons): WOW WHO KOA  
WMAQ KSTP

Seaside Nights: CKX CKY

Baseball: Cubs vs. St. Louis:  
WGN WBBM  
Stock Quotations: WMFG WHLB  
Vic & Sade, sketch: KFYR  
WDAY  
KFAB-Cornhusker Jamboree  
KFJM-World Bookman  
KFNF-Kitchen Klatter  
KMA-Organ Melodies  
KMOX-Those Happy Gilmans  
KWYO-Music Album  
WAAW-News  
WCCO-Ladies First  
WDGY-Musical Newsy  
WEBC-Stock Quotations; After-  
noon Interlude  
WLB-Chopin Preludes  
WLW-Dan Harding's Wife  
WMIN-News; Music Hall  
WMT-Court Hussey's Orch.  
WNAW-Betty Lane's Southerners

2:15 CST 1:15 MST  
Stella Dallas, sketch (Milk of  
Magnesia): KOA WMAQ KSTP  
WHO WOW

Accent On Music: KDAL KRNT  
WHLB WMFG WCCO (sw-15.27)

Club Matinee: KOIL KSOO KSO  
WENR WTCN WEBC WDAY

KFJM-Ma Perkins, sketch  
KFNF-Studio Prgm.  
KFYR-Markets, Weather; News  
KMA-Paint Boys  
KMOX-One Woman's Opinion  
KSCJ-To be announced  
WDGY-Three Russian Steppes  
WLW-Midstream, drama  
WNAW-Eleanor Frank, violinist

2:30 CST 1:30 MST  
Obligato: KSCJ KRNT KDAL  
WHLB WMFG

Happy Jack, songs: WHO WOW  
WMAQ WEBC KOA KSTP

Club Matinee: KMA KFYR WMT

Club Matinee: CKX

KFJM-Floyd Johnson's Orch.  
KFNF-Flower Lady  
KMOX-Headline Highlights; Let's  
Compare Notes  
KWYO-Pacific Paradise  
WCCO-Front Page Parade  
WDGY-Gems of Melody  
WLW-Jane Tresler, vocalist  
WNAW-Happy Jack's Old Timers

2:45 CST 1:45 MST  
Girl Alone, sketch: WMAQ WOW  
KSTP

Lyrics by Lorraine: KSCJ KDAL  
WHLB WCCO WMFG WCCO  
(sw-15.27)

The Hatterfields, drama: WDGW  
WLW

Curly, the Yodeling Cowboy:  
CKX CKY

KMOX-Dope From the Dugout

# TUESDAY August 16

KOA-Dan Harding's Wife  
KWYO-Monitor News  
WHO-Tea & Crumpets  
WNAW-Ma Perkins, sketch

3:00 CST 2:00 MST  
Paul Martin's Orch.: WHO WOW  
WMAQ

Columbia Chamber Orch.: KSCJ  
KDAL WMFG WHLB WCCO  
(sw-15.27)

The Four of Us; Organist:  
WEBC WTCN WENR

Baseball Game: WMT KFAB  
KMOX WNAW KMA

CKX-Radio Column of the Air  
CKY-Broadcast Bulletin & Week-  
ly Weather Report  
KFJM-Baseball Scores  
KFNF-Variety Revue  
KFYR-News  
KOA-Judy & Jane  
KOIL-Top Tunes  
KSOO-News  
KSTP-Woman's Page  
KWYO-Front Page Drama  
WDAY-Tea Time Tunes  
WDGY-Slim Jim's Roughriders  
WLB-Lecture, Dr. Phelan  
WLW-Houseboat Hannah  
WMIN-News; Variety Show

3:15 CST 2:15 MST  
Backwoods Breakdown: CKX  
CKY

Paul Martin's Orch.: KOA

Don Winslow of the Navy: KSO  
KFYR KSOO WTCN WDAY

Silhouettes of the West: WENR

Charley Eckel's Orch.: KOIL  
WDGY

KFJM-News  
KSTP-Daily Features  
KWYO-The Troubadores  
WEBC-W.P.A. Orch.

WHO-Judy & Jane, sketch  
WLW-Charlie's Singing School  
WOW-Markets; Music

3:30 CST 2:30 MST  
Kellogg's Singing Lady: WLW

Edw. Davis, bar.: WENR KSO  
WEBC KSOO WTCN KFYR

Let's Pretend: KSCJ WHLB  
KDAL WCCO WMFG

Your Family & Mine, sketch  
(Sealtest): WMAQ WOW (sw-  
9.53)

These Four: CKX CKY

KFJM-Tea Time Tidings  
KFNF-Spec, Eddy & Bill  
KOA-For Milady  
KSTP-Our Minnesota  
KWYO-Organ Treasures  
WDAY-Rudy Sten's Cowboys  
WDGY-Hillbilly Hi-Jinks  
WHO-News  
WMIN-Kaffee Klatch

3:45 CST 2:45 MST  
Indiana Indigo Orchestra: KOIL  
WENR KSOO WDAY WTCN  
WEBC KFYR

Little Orphan Annie: (sw-9.53)

Joseph Gallicchio's Orch.: WHO  
WDAY KSTP KOA

Johnson Family: WDGW

CKY-Closing Stock Quotations  
CKX-Monitor Views the News  
KFNF-Woman's Page  
WBBM-Tenth Inning  
WLW-Man of Mars  
WMAQ-Musical Varieties  
WMIN-Barefoot Boys  
WOW-News  
4:00 CST 3:00 MST  
Science in the News: KOA WOW  
WMAQ KFYR WEBC KSTP  
WDAY (sw-9.53)

News: Eton Boys: WHLB KSCJ  
KDAL WBBM WCCO

Paul Sabin's Orch.: KSOO WLW  
WTCN KOIL CKY CKX

KFJM-Baseball Scores  
KFNF-Gospel Singer  
KWYO-Concert Master  
WAL-Coffee Time  
WDGY-Gertrude Lewis  
WENR-Malcolm Claire, children's  
stories  
WGN-Bill Anson  
WHO-Rhythm Makers  
WMFG-News  
WMIN-News; Potpourri

4:15 CST 3:15 MST  
Tito & His Swingtet; News:  
WEBC KFYR WMAQ (sw-9.53)

Barry Wood's Music: KSCJ  
KDAL WCCO WMFG WHLB

(Continued on Next Page)



(4:15 p.m. Continued)

Women's Tennis Summary: KSO KSOO WTCN

Airliners Orch.: KOIL

John Elliot, songs: CKX CKY

News: WDAY WENR

KFJM-Classical Music

KFNF-Home Folks, drama

KOA-University of Denver

KSTP-Movie Parade

WDGY-Jitterbug Jamboree

WGN-Evening Serenade

WHO-Baseball Time with Bill Brown

WLW-Those Happy Gilmans

WMIN-Harmony Hall

WOW-Dan Harding's Wife, sketch

4:30 CST 3:30 MST

Chesterfield Daily Sports Column, Paul Douglas: WOW WLW

WEBC WENR KSTP KSO (sw-9.53)

The Story of a Song: KSCJ

WCCO (sw-11.83)

Soloist: Germaine Bruyere, soprano.

The music detail for this program may be found on page 7 this week.

Marlowe & Lyon, piano duo:

KFYR KSOO WDAY WTCN WMAQ

Airliners Orch.: WDG

Weekly Song Sheet: CKY

To be announced: WCAL KFNF

KFJM-Musical Travelogue

KWYO-Book Corner

WAAW-News

WHLB-Devotional Services

WMFG-Children's Hour

WMIN-Teatime Tidbits

4:45 CST 3:45 MST

Lowell Thomas, news commentator (Sun Oil): WLW

Dinner Concert: WENR KSOO

KFYR WEBC WDAY

Nola Day, songs: WMAQ WOW

Story of a Song: WMFG

Jimmy Livingston's Orch.: KOIL

WDGY

KFJM-Old Favorites

KOA-News

KSCJ-Ma Perkins, sketch

KSTP-Humane Society

WBBM-Chicago Hour

WGN-Little Orphan Annie

WHLB-Tea Dansant

WTCN-Tunes of the Day

5:00 CST 4:00 MST

Easy Aces, sketch (Anacin):

WMT KOIL KSO WENR KOA

WTCN

Amos 'n' Andy, sketch (Camp-

bell's Soup): (sw-9.53) (also at 9 p.m.)

Don Winslow of the Navy, sketch

(Kellogg): WLW WOW WMAQ

Ray Heatherton, songs: KSCJ

KDAL WHLB WMFG (sw-11.83)

Concert Ensemble: CKX

Col. Irving Speed Wallace: KOVC

WDAY KFYR KGSU KDLR

KFJM KRNT

KFAB-Swing Your Partner

KFNF-Cub Reporters

KMA-Dick Carroll's Orch.

KMOX-Grandstand Managers

KSOO-The Skyride

KSTP-Leonard Leigh

KWYO-Guess Contest

WBBM-John Harrington, sports

WCAL-Plants & Your Welfare

WCCO-Livestocks

WDGY-Mood Music

WEBC-Twilight Review

WGN-Concert Orch.

WHO-Concert Gems

WMIN-News; Hollywood Brevities

WNAX-Prairie Dream Boys

WSM-Sports; Console Melodies

5:15 CST 4:15 MST

Mr. Keen, Tracer of Lost Persons, drama (Amer. Home Products):

KOIL WENR KSO WMT WTCN KOA

Ray Bloch, pianist: KSCJ KRNT

WCCO WMFG

Geo. McCall's Screenscoops: (sw-

11.83) (also at 9:15 p.m.)

For news of Hollywood, read "Hollywood Showdown" in every issue of Radio Guide.

Vocal Varieties (Tums):

Smoothies; De Vore Sisters;

Male Octet; Wm. Stoess' Orch.:

WHO KSTP WMAQ WOW (sw-

9.53) (also at 9:15 p.m.)

Vincent Pirro's Orch.: WDG

WGN

Interlude: CJRM

Musical: WCAL WCCO

News: CKY KFNF CKX

KFAB-Piano and Patter

KFJM-Birthday Bells

KFYR-You Shall Have Rhythm

KMA-Sunshine Tim

KMOX-Popular Melodies

WBBM-Thomas Conrad Sawyer

Looks at the World

WDAY-Jeanne Alm & the Five

Notes

WHLB-Prelude to Evening

WLW-Sports

WNAX-Metz Bakery Revue

WOW-Jangles

5:30 CST 4:30 MST

Ink Spots: KSO KSOO

Inside of Sports, Sam Balter,

comm. (Phillies Cigars): WLW

Helen Menken in "Second Hus-

band" (Bayer Aspirin): KMOX

KRNT KFAB WBBM

Adrian Rollini's Orch.: KSTP

WDAY WHO WOW

Organ Recital: CKX

CKY-Adv. of Jimmie Allen

KFJM-Dinner Dancing

KFNF-Hollywood Column

KFYR-Crystal Room

KMA-Organ Melodies

KOA-Howie Wing

KOIL-Westward Ho

KWYO-Band & News Bulletin

WCAL-Literary Bypaths

WCCO-Musical Prgm.

WDGY-News

WEBC-The Lone Ranger

WENR-Ennio Bolognini's Orch.

WGN-Sports Review

WHLB-Justine Prosnick, pianist

WMFG-Twilight Time

WMIN-Sweet & Hot

WMT-Bits of Everything

WTCN-Headline Flashes

5:45 CST 4:45 MST

The Roving Prof., Prof. Mc-

Govern: WDAY WMAQ KFYR

KOA

Subject: "Gathering News in

China."

Vivian Della Chiesa, sop.: KSOO

KSO KOIL WENR

Lew White, organist: WHLB

Can You Swim?: CKX

Sports: WDG WGN

News: WOW WHO KSTP

CKY-British Dance Bands

KFJM-Miles Grina, songs

KFNF-Marion Hilding

KMA-Songs at Twilight

KWYO-Hollywood Brevities

WCAL-Story Time

WCCO-Country Dance

WLW-Paul Sullivan, news

WMIN-Hearth & Home

WMT-Sports; News

WNAX-Songs of Jimmy Morgan

WTCN-Concert Ensemble

6:00 CST 5:00 MST

Four Corners Theater, dir. Earle

McGill: WCCO KRNT WHAS

KMBC KSCJ KFAB WJR

Johnny Presents (Phillip Morris);

Russ Morgan's Orch.;

Thrills of the Week; Genevieve

Rowe, sop.; Eight Stout Hearted

Men; Glenn Cross & Beverly;

E. Floyd Sherman, tr.; Swing

Fourteen; Jack Johnstone's Dramas;

Guest: WLW WDAF WHO

WTMJ WOW KSTP WMAQ

(also at 9:30 p.m.)

Morton Gould's Orch.: CKX

WDGY WMT

Dancetime, dir. Joe Usifer: KSO

KFYR KOIL KSOO WSM

Morton Gould's Orch.: WMT

WGN

CJRM-Markets

CKY-Melody Time

KFJM-Weather; Markets

KFNF-Pentecostal Singers

KMA-Songs by Mickey

KOA-Beaux Arts Trio

KSL-Howie Wing, sketch

WCAL-Margaret Hegg Shaeffer

WDAY-Organ Reveries

WEBC-Carnival Popular Music

Series

WHLB-Dinner Music

WMFG-Gabriel Heatter, news

WMIN-News; Orchestra

WNAX-Happy Jack's Old Timers

WTCN-Sports Review

6:15 CST 5:15 MST

Morton Gould's Orch.: WDG

Y

News: KOIL KFJM WLS

Good Listening for Tuesday

Further details and stations which will broadcast these programs may be found in the adjacent program columns at the time hereunder indicated

MORNING

10:30 CST (9:30 MST) National Farm and Home Hour, NBC.

NIGHT

6:00 CST (5:00 MST) Four Corners Theater, CBS.

6:00 CST (5:00 MST) Johnny Presents, NBC.

7:30 CST (6:30 MST) Attorney-at-Law, NBC.

7:30 CST (6:30 MST) Benny Goodman, CBS.

8:00 CST (7:00 MST) Hal Kemp, CBS.

8:30 CST (7:30 MST) Jimmie Fidler, NBC.

Sports Review: WHLB WMFG WMIN

CJRM-Supper Melodies

CKY-Light Up & Listen

KMA-Modern Hillbillies

KSCJ-Talking Drums

KSL-To be announced

WDAY-Baseball Scores; News

WTCN-Dance Time

6:30 CST 5:30 MST

Wayne King's Orch. (Lady

Esther): WOW WMAQ KSTP

KFYR WDAY WEBC WHO

WTMJ WDAF WSM KOA (sw-

9.53)

Get Together Prgm.: Jack Berch

& His Boys: KMOX WBBM

WCCO KMBC WHAS KDAL

KFAB WJR KRNT (sw-11.83)

Information, Please: WTCN WLS

KSOO

The Green Hornet, drama: WGN

WDGY KSO WMT

Drama Series: CKX

CJRM-Tin Pan Alley

CKY-Talking Drums

KFJM-Ed Butler, sports

KMA-Weather; News & Sports

KOIL-Master Singers

KSCJ-Maurice Pellissier's Orch.

KSL-Broadcasters Review

WCAL-Recital

WHLB-The Lone Ranger

WLW-Buster Locke's Orch.

WMFG-Lone Ranger

WMIN-Accordion Recital

WNAX-Sunny Syncopators

6:45 CST 5:45 MST

Boake Carter, commentator

(Huskies): KSL

CJRM-Howie Wing

CKY-Just An Evening at Home

KFJM-Dinner Dancing

KMA-Novelty Tunes

KMOX-News

KOIL-Around Omaha

WCAL-Musical; Jean Lee Run-

ning, sop.

WCCO-Baseball Resume

WLW-Jimmy James' Orch.

WMIN-Dining Out

WNAX-Prairie Dream Boys

7:00 CST 6:00 MST

Vox Pop (Molle Shave); cond.

by Parks Johnson & Wallace

Butterworth: WMAQ WDAF

WHO WOW KOA KSTP WLW

(sw-9.53)

Don't You Believe It? (Sensa-

tion Cigarettes): WGN

Grand Central Station (Lister-

ine): KFAB KRNT KMOX WJR

WCCO WBBM KMBC WHAS

WHLB (sw-11.83)

Now & Then; Frank Hodek's

Orch.: WTCN WMT KMA KOIL

KSO

Everybody's Hour: CKX CKY

CJRM-Variety Prgm.

KFJM-American Family Robinson

KFYR-Memory Baseball

KSCJ-Peter McGregor

KSL-Musical Ad Men

KSOO-News

WCAL-Evening Music

WDAY-Johnny Lerum, tr.

WDGY-Hillbilly Hi-Jinks

WEBC-Musical Prgm.

WENR-Grant Park Concert

WHLB-Sweet Syncopation

WMFG-Frank Smoltz' Orch.



# MORNING

7:00 CST 6:00 MST  
Breakfast Club; Soloists and  
Orch.; News: WECB KFJR KMA  
WDAY WTCN

Arthur Godfrey, songs & patter:  
(sw-21.52)

News: KOIL WOW  
Musical Clock: KMOX WBBM  
7:15 CST 6:15 MST  
Montana Slim, songs; News:  
KDAL (sw-21.52)

Person to Person: (sw-21.5)

News: WMT WLW KFJM WLS  
WNAX WCCO  
KFAB-Morning Round-up  
KMA-Weather & News  
KOIL-Hurry Uppers  
KSOO-Sunrise Serenade  
KSTP-Morning Newspaper-Air  
WDGY-Livestock Reporter  
WHO-Hardware News  
WMFG-Morning Meditations  
WOW-Omar

7:30 CST 6:30 MST  
Joyce Jordan, Girl Interne,  
sketch (Calox Tooth Powder &  
Solidified Albolene): WBBM

Al & Lee Reiser, piano duo;  
News: (sw-21.5)

Fiddler's Fancy: KDAL (sw-  
21.52)

Good Morning: KOA WMFG  
WHLB

News: KSOO WAAW  
Musical Clock: WMT WOW KOIL  
CKY-Rise 'n' Shine Club  
KFJM-Cuckoo Clock Prgm.

KFNF-Morning Worship  
KMA-Morning Watch  
KMOX-Ozark Varieties  
KSTP-Ken Carpenter  
WCCO-Musical Chimes  
WDGY-Vacation Special

WHO-Williams Brothers Quartet  
WLB-Musicale

WLS-To be announced  
WLW-Gospel Singer  
WMAQ-Whistler & His Dog  
WMIN-Muffins & Music

WNAX-Happy Jack's Old Timers  
WTCN-Norland Herald

7:45 CST 6:45 MST  
Bachelor's Children (Old Dutch  
Cleanser): KMOX KRNT KFAB

Amanda Snow, songs: WMAQ

KFNF-News & Sales  
KMA-Master Melody Boy  
KSOO-Musical Clock  
WBBM-Linda's First Love  
WDGY-The Modern Trend

WECB-Morning Musicale  
WHO-News  
WLS-The Boys from Virginia  
WLW-Hollywood News Girl  
WNAX-Jimmy Morgan, songs

8:00 CST 7:00 MST  
Just Neighbors: KSO WLS

Mrs. Wiggs of the Cabbage Patch,  
sketch (Old English Wax):  
WMAQ

Pretty Kitty Kelly, sketch (Wom-  
der Bread): KSCJ WCCO WBBM  
KMOX KRNT

Coffee Pot Inn: WOW WHO  
KFJR WNAX

News: CKX KOA  
Musical Clock: WTCN WECB  
WMFG

CKY-News & Weather  
KFAB-Time 'n' Tunes  
KFJM-Markets

KFNF-Today at Eight  
KMA-Forest Rangers  
KOIL-Vagabond Dreamer  
KSTP-Good Morning Hour

KWYO-Sunrise Strings  
WDAY-Time to Shine  
WDGY-Morning Musicale  
WGN-Martha Crane & Helen  
Joyce

WHLB-The Clockwatchers  
WLW-Hymns of All Churches  
WMIN-News: At Your Service

8:15 CST 7:15 MST  
John's Other Wife, sketch (Louis  
Phillippe): WMAQ

Swing Patrol; Rakov's Orchestra:  
KSO KMA KOIL

Myrt & Marge, sketch (Super  
Suds): WBBM WCCO KFAB  
KMOX WNAX

John Metcalf's Choir Left:  
WDGY

CKX-Wake Up & Sing  
CKY-Rise 'n' Shine Club  
KFJM-News

KFNF-Tree Planters  
KFJR-Prof. Sauerkraut & His  
Little German Band  
KOA-Wonder Melodies  
KSTP-Harmony Parade

KWYO-Just About Time  
WCAL-Divine Service

WDAY-Time Signal Prgm.  
WECB-Mirror of Fashion  
WHO-What to Serve Today  
WLS-News

WLV-Myrt & Marge, sketch  
WMFG-Stock Quotations  
WOW-Betty Crocker

8:30 CST 7:30 MST  
Josh Higgins of Finchville: WDAY  
WTCN KOIL KMA

Hilltop House, sketch (Palmolive  
Soap): WCCO KFAB KMOX  
WBBM WNAX

Just Plain Bill, sketch (Koly-  
nos): WMAQ

Walter Blaufuss' Orch.: KSTP

Manhattans: WMT WGN

Grandma Travels: WHLB WECB  
News: KWYO WDG  
KFJM-Morning Devotional  
KFNF-Nurseryman

KOA-Sportsman's Paradise  
KSOO-News; Grain Quotations  
WAAW-Markets  
WHO-Musical Clock

WLS-The Novelodeons  
WLW-Hilltop House, sketch  
WMFG-Grandma Travels  
WMIN-Breakfast Bell  
WOW-Aunt Sally

8:45 CST 7:45 MST  
Oxydol's Own Ma Perkins, sketch:  
WLS

Stepmother, sketch (Colgate):  
WCCO KMOX WBBM

The Woman in White, sketch  
(Pillsbury): WMAQ WECB WHO  
KSTP WOW

Jerry Sears' Orch.: KSOO KOA  
KFJR WTCN WMT KOIL (sw-  
15.21)

Earl Lawrence, bar.: WGN

Markets: KFJM CKX  
KDYL-Magic Hour  
KFAB-News

KFFF-Billie Jean & Bob  
KMA-Ma Perkins, sketch  
KOBH-Echoes of the Console  
KWYO-Organ Melodies

WDAY-Clark Gardner  
WDGY-Stock Market Reports  
WHLB-Waltz Time  
WLW-Betty & Bob

WMFG-Morning Song Time  
WNAX-Horticultural Notes

9:00 CST 8:00 MST  
Richard Maxwell, tr.: KRNT  
KDAL

David Harum, sketch (Bab-O):  
WHO WOW WMAQ KSTP

Originalities: WTCN

The Story of Mary Marlin, sketch  
(Ivory Flakes): WLS

Buckeye Four: WDG

Houseboat Hannah, sketch:  
WECB WHLB  
CJRM-Bulletin Board

CKX-Wake Up & Sing  
CKY-Good Morning Neighbor  
KFAB-Morning Reveries  
KFJM-Salon Silhouettes

KFNF-Headliners  
KFJR-Markets & Top o' the Dial  
KMA-S. O. S. Club Prgm.  
KMOX-Fashions in Melody

KOA-Home Service  
KOIL-Lady Courageous  
KSCJ-Morning Moods  
KSOO-Ranch Boys

KWYO-Morning Devotional  
WBBM-The Heart of Julia Blake  
WCCO-Ma Perkins  
WDAY-Bargain Specials; King of  
the Kitchen

WGN-Get Thin to Music  
WLB-Music  
WLW-The Goldbergs, sketch  
WMFG-Houseboat Hannah

WMIN-News; Musical Chimes  
WMT-News  
WNAX-Hymns of All Churches

9:15 CST 8:15 MST  
Vic & Sade, sketch (Crisco):  
WLW WLS

Lorenzo Jones, sketch (Phillips):  
WOW WMAQ WHO KSTP

Pappy Cheshire's Hillbillies: KSCJ  
KMOX KDAL

Breen & de Rose: KSO WMT  
KOA

Scattergood Baines, sketch (Wrig-  
ley's Gum): WNAX KFAB

Bachelor's Children, sketch (Cud-  
ahy Packing Co.): WGN

Amer. Family Robinson: WHLB  
WMFG

CKX-Bands of the Salvation  
Army  
KFNF-Paul & Irving  
KFJR-Hymns of All Churches  
KMA-Homemakers' Chat

KOIL-Polly the Shopper  
KSOO-Woman's World

KWYO-Cub Reporters  
WBBM-Editor's Daughter, sketch  
WCCO-Bachelor's Children  
WDGY-Hollywood Brevities

WECB-Woman's Hour; News  
WMIN-Song Stylist  
WTCN-Something in the Air

9:30 CST 8:30 MST  
Pepper Young's Family, sketch  
(Camay Soap): WLS

Details of the contest of this pro-  
gram may be found on page 37.

Big Sister, sketch (Rinso):  
KFAB WBBM KRNT WCCO  
WNAX KMOX KDAL

Get Thin to Music: KOIL KSO  
WDGY

CKX-Markets; What's in the Air  
CKY-Dance Tunes  
KFJM-Household Hour

KFNF-Good Morning, Neighbor  
KFJR-Betty & Bob  
KOA-Your Music & Mine  
KSCJ-News; Want Ad Rambles

KSOO-Aristocrats  
KSTP-Musicale  
KWYO-Dance Diversions  
WAAW-Markets

WCAL-To be announced  
WDAY-Grandma Travels  
WGN-Man on State Street  
WHLB-Please Play

WLW-Short, Short Story  
WMAQ-Hal Tate, Radio Tatler  
WMFG-News

WMIN-Milady's Music Box  
WMT-Gospel Baritone  
WTCN-Around the Town

9:45 CST 8:45 MST  
Kitty Keene, Inc., sketch (Dreft):  
KSTP WHO WOW WDAY KOA  
KFJR

Aunt Jenny's Stories (Spry):  
KRNT WBBM WCCO KMOX  
KFAB KDAL WNAX

Road of Life, sketch (Chipso):  
WMAQ WLW

Viennese Ensemble: WECB KOIL  
WTCN WMT

CKX-Newsy Jigsaw  
CKY-Music by Cugat  
KFJM-Markets

KMA-Pals of the Prairie  
KSCJ-Community House  
KSOO-Book Reading Time  
WCAL-St. Olaf Chapel

WDGY-A Woman's World  
WGN-Painted Dreams  
WMFG-Prunes & Praises  
WMIN-Gospel Singer

10:00 CST 9:00 MST  
Mary Margaret McBride, column-  
ist (La France & Satina): KSCJ  
KMOX WBBM WCCO KRNT  
KFAB

Dan Harding's Wife, sketch (Nat'l  
Biscuit Co.): WMAQ

Paula Durand, contr.: WMT

Ernest Coulton, songs: CKX

Township No. 52: WMFG WHLB  
WECB

CKY-British Dance Bands  
KFJM-Household Hour  
KFNF-Cornfield Hawaiians

KFJR-Markets; Weather  
KMA-Weather; Markets; News  
KOA-Wells of Music

KOIL-News; Weather  
KSOO-Grain Quotations; Mid-  
Morning Newscast

KSTP-The Daily  
KWYO-Polish Varieties  
WAAW-News

WDAY-Hometown Reporter  
WDGY-Modern Trend  
WGN-Manhattan Mother, sketch  
WHO-The Goldbergs, sketch

WLS-Markets; News  
WLW-The Editor's Daughter  
WMIN-News; World Bookman

WNAX-Devotional Service  
WOW-Betty & Bob  
WTCN-Tunes of the Day

10:15 CST 9:15 MST  
Irene Beasley, R. F. D. No. 1:  
KSCJ WHLB KRNT WMFG

The O'Neills, sketch (Ivory  
Soap): WMAQ WOW KOA WLW

Kidoodlers: KOIL WTCN WECB  
CKX

Houseboat Hannah: WHO KMOX  
CKY-Melody Time  
KFAB-Weather; Markets  
KFJM-News

KFNF-Gretta, song stylist  
KFJR-News; Camera Club  
KMA-Earl May's Visit  
KSOO-Baker's Variety Prgm.

KSTP-Dan Harding's Wife, sketch  
KWYO-Sketches in Melody  
WAAW-Markets

WBBM-The Happy Gilmans  
WCAL-Our Church  
WCCO-Judy & Jane  
WDAY-Military Band Prgm.  
WDGY-Variety Prgm.

WGN-Don Pedro's Magic Violin  
WLS-Organ Concert

WMIN-Bulletin Board  
WBT-Bits of Everything  
WNAX-Kitty Keene

10:30 CST 9:30 MST  
Nat'l Farm & Home Hour: KFJR  
WDAY KSOO WMAQ KOA KSO  
WECB WTCN KMA

Special broadcast from the  
New York State Agricultural  
Experiment Station, Geneva,  
N. Y.

Romance of Helen Trent, sketch  
(Edna Wallace Hopper): WBBM  
KRNT KFAB KMOX

Turn to page 8 for pictures of  
members of the cast.

Time for Thought: KSTP  
Dr. Charles Trexler, pastor of  
St. James Lutheran Church,  
New York City, takes for the  
title of his discourse "Your  
Country," Dr. Trexler is  
speaker for the month of  
August on the general subject,  
"Out of the Valley."

CKX-Farmer's Hour  
CKY-Tropical Moods  
KFJM-Electric Organ Recordings  
KFNF-Frank Field

KOIL-Modern Moods  
KSCJ-Women's Review  
KWYO-Number Please  
WCCO-Those Happy Gilmans  
WDGY-News

WGN-Quin Ryan's News Commem-  
orary  
WHLB-Stock Quotations  
WHO-Myrt & Marge, sketch

WLB-Bach Suite No. 2  
WLS-Evelyn, the Little Maid  
WLW-News; River; Weather,  
Livestock

WMFG-Stock Quotations  
WMIN-Mid-Morning Concert  
WNAX-Songs of Jimmy Morgan  
WOW-Prettv Kitty Kelly, sketch

10:45 CST 9:45 MST  
Dorothy Crandall, pianist: KSTP

Our Gal Sunday, sketch (Ana-  
cin): WBBM KRNT KMOX  
KFAB

Nat'l Farm & Home Hour: WLW

Songs by Jean Haig: CKX

CKY-Musical Prgm.  
KFNF-Request Hymns  
KSCJ-Hollywood Quartet  
WCCO-Grandma Travels

WDGY-Markets  
WGN-Musical Mail Box  
WHLB-Concert Gems

WHO-Hilltop House, sketch  
WLS-Short, Short Stories  
WMFG-Monitor News

WMT-Tom Owens' Cowboys  
WNAX-George German's Pied  
Pipers

WOW-Judy & Jane, sketch  
11:00 CST 10:00 MST  
The Goldbergs, sketch (Oxydol):  
WBBM WCCO KDAL WNAX  
WHLB WMFG

Jean Ellington, songs: CKX (sw-  
15.33)

CJRM-Radio Kitchen of the Air  
CKY-Backstage Wife  
KFAB-National Guard Camp  
KFJM-Old Favorites

KFNF-Weather; Markets; News  
KMOX-Ma Perkins, sketch  
KOIL-Memory Lane  
KSCJ-Crop Bulletin

KSTP-Household Forum  
KWYO-News Flashes  
WAAW-Markets

WDGY-Charles Sengir  
WGN-Luncheon Music  
WHO-Dan Harding's Wife, sketch

WLB-Lecture  
WLS-Melody Parade  
WMIN-News; Here Comes the  
Band

WOW-In the Music Room  
11:15 CST 10:15 MST  
Vic & Sade, sketch (Crisco):  
KDAL WNAX WBBM KMOX  
WCCO WMFG WHLB

Hi Boys: KSTP CKX (sw-15.33)

Between the Bookends: WDG  
Vic & Sade: WHO WOW

CKY-Old Refrains  
KFAB-Roy, Lonnie and John  
KFJM-L. T.'s Band  
KFNF-Zonna Field

KOIL-Waltz Time  
KSCJ-Cub Reporter  
KWYO-Varieties  
WMT-Sweet & Swing

11:30 CST 10:30 MST  
Words & Music: WMAQ (sw-  
15.33)

Road of Life, sketch (Chipso):  
WBBM KMOX

Rutgers Homemakers Forum:  
WDGY

Street Scene: CKX

Houseboat Hannah: WOW WCCO  
Markets; News: WLW WLS

CKY-Concert Hall of the Air  
KFAB-Dinner Call

KFNF-Lullaby Lester  
KFJR-Markets & Police Bulletins  
KMA-Dustin' the Fiddle  
KOA-Radio Budget Shop

KOIL-Plunerville Gen'l Store  
KSCJ-Farm Flash; News  
KSOO-Grain Quotations: Easy to  
Remember; Question Box

KSTP-Singin' Sam  
KWYO-Household Hour  
WDAY-Man on the Street

WECB-Varieties; Sally Service  
WGN-Markets; Midday Service  
WHLB-Foreign Prgm.  
WHO-Home Folks

WLB-Musicale  
WMFG-Foreign Music  
WMIN-Take It Easy  
WMT-Cedar Valley Hillbillies

WNAX-Prairie Dream Boys  
WTCN-Whoopee John

11:45 CST 10:45 MST  
Edward MacHugh, Gospel Singer  
(Ivory Soap): WBBM KMOX  
WCCO

Jack & Loretta: KFJR WECB  
KSO WDAY WTCN

Words & Music: KSTP

News: WMT WDG KOA CKX  
WMAQ

KFAB-Grandma Travels  
KFJM-Markets  
KFNF-Alfalfa John

KMA-Mirrey Gibbins, songs  
KOIL-Street Reporter  
KSCJ-Stars Over Hollywood

WHO-Markets & Weather  
WLS-Dinner Bell Prgm.  
WLW-Thomas Conrad Sawyer  
WMIN-Take It Easy

WNAX-George German  
WOW-The Goldbergs, sketch

# AFTERNOON

12:00 CST 11:00 MST  
Betty & Bob, sketch (Gold  
Medal): KSTP WMAQ KOA WHO  
(sw-15.33)

Vivian Della Chiesa, sopr.; Orch.:  
KFJR WTCN

Chattanooga Frolic: KSCJ WCCO

Big Sister, sketch: CKY CKX

News: KFAB WAAW WMIN  
KFJM-Slim Thomson's Band  
KFNF-Farm Sales & News

KMA-Weather & Markets  
KMOX-Singin' Sam  
KOIL-Those Happy Gilmans  
KSOO-Jack Marlow, songs

KWYO-Devotional Service;  
WBBM-Manhattan Mother, sketch  
WDAY-Happy Harvesters

WDGY-Farm Prgm.  
WECB-Bulletin Board  
WGN-Harold Turner, pianist

WHLB-Luncheon Melodies  
WLB-Musical Prgm.  
WLW-Linda's First Love  
WMFG-Noonday Revue

WMT-Cedar Valley Hillbillies  
WNAX-Farm & Home  
WOW-Firestone Prgm.

12:15 CST 11:15 MST  
Let's Talk It Over: WTCN

Chattanooga Frolic: KMOX

Arnold Grimm's Daughter, sketch  
(Gold Medal): WMAQ WLW KOA  
KSTP

As You Like It: WGN

News: KFJM KOIL WMFG  
Kitty Keene, Inc., WCCO KMOX  
CKX-Musical Prgm.

CKY-On the Mall  
KFAB-Markets  
KFNF-Mohawk Boys

KFJR-To be announced  
KMA-The Harvesters  
KSCJ-Voice of the People

KSOO-Farm Specials  
WBBM-Man on the Street  
WDAY-Noonday Variety Prgm.  
WDGY-Farm Bureau News

WHO-Luncheon Music  
WLS-String Trio  
WMIN-Noon-day Jamboree  
WMT-Question Man; Voice of  
Iowa

WNAX-News & Markets  
WOW-Midday Melodies

12:30 CST 11:30 MST  
Art of Musical Russia: KDAL  
KSCJ (sw-15.27)

Program conducted by Julius  
Ehrlich, with Fritz Lechner,  
Germaine Broysere, Fritz Joehl,  
Henry Baird and Meta Cordy in  
the principal roles of Gluck's  
"Der Betrugene Kadi".  
The music detail for this program  
may be found on page 7 this week.

Waltz Favorites: KOIL

Valiant Lady, sketch (Gold  
Medal): WMAQ KSTP WLW KOA  
(sw-15.33)

# WEDNESDAY

## August 17

West & Matey: WGN

News: WOW WHO WDAY  
Man on the Street: WECB  
WMFG WHLB

CKX-Songs of the West  
CKY-Eb & Zeb, sketch  
KFAB-Dinner Call

KFDY-Farm Flashes  
KFJM-Olaf Roisem's Orch.  
KFNF-tienny Field  
KFJR-Firestone Prgm.

KMA-Weather & News  
KMOX-Linda's First Love  
KSOO-Voice of the Farm  
KWYO-House of Peter MacGregor

WBBM-Kitty Keene, Inc.  
WCCO-First Edition  
WDGY-Livestock Reporter  
WLB-Farm Prgm.

WLS-Voice of the Feed-Lot  
WMIN-Noon Day Jamboree  
WMT-Markets; Cedar Valley Hill-  
billies

WNAX-Sunny Synopators  
WTCN-Three Strings

12:45 CST 11:45 MST  
Hymns of All Churches (Gold  
Medal): WHO KOA WMAQ  
KSTP

Art of Musical Russia: KRNT  
WCCO

Judy & Jane: WDAY WECB  
CKX-Market Quotations  
CKY-News & Messages

KFAB-Man on the Street  
KFDY-J. G. Hutton  
KFJR-Grandma Travels  
KMA-Earl May

KMOX-The Editor's Daughter  
KSOO-News  
KWYO-Musical Newsy

WBBM-Houseboat Hannah  
WDGY-Hank & Martha; Grain  
Markets



# WEDNESDAY

## August 17

(1:30 p.m. Continued)

Pepper Young's Family, sketch (Camay Soap): KFJR WEBC WDAY WMAQ WLW WOW KOA KSTP WHO

Details of the contest on this program may be found on page 37.

Maurice Spitalny's Orch.: KOIL KSO KSOO WTCN KMA (sw-15.33)

Harold Stokes' Orch.: WDGW WGN

Pepper Young's Family, sketch: CKX CKX

News: KFNF WMT WLS  
KFAB-Songs Sacred  
KFJY-Kathryn Webster  
KFJM-Request Prgm.  
KMOX-Magic Kitchen  
KWYO-Sons of the Pioneers  
WBBM-Pa Flanagan  
WCCO-Julia Blake  
WLB-Musical Prgm.  
WMIN-Design for Meody  
WNAX-Songs of Jimmy Morgan

1:45 CST 12:45 MST  
Maurice Spitalny's Orch.: WMT WLS

Lebrun Sisters, trio: KSCJ KDAL KRNT (sw-15.27)

The Guiding Light, sketch (White Naptha): WDAY WHO WEBC KFJR WMAQ KSTP KSOO WLW WOW KOA (sw-15.33)

The Guiding Light: CKX CKY

Judy & Jane: WNAX WHLB CJRM-Musical Barometer  
KFAB-News & Markets  
KFJY-Housekeepers' Chats  
KFNF-Your Pets  
KWYO-News; Markets & Farm Flashes  
WBBM-Meet the Missus  
WCCO-Markets  
WDGW-Health Talk, Dr. Dyblie  
WGN-Leadoff Man  
WMFG-Judy & Jane

2:00 CST 1:00 MST  
Backstage Wife, sketch (Dr. Lyons): WOW WMAQ WHO KOA KSTP

Club Matinee: WENR KOIL KSOO KSO WMT WTCN

At the Music Counter: KDAL KSCJ (sw-15.27)

Club Matinee: CKX CKX

Baseball; Cubs vs. Cinn.: WGN WBBM

Stock Quotations: WHLB WMFG Vic & Sade, sketch: KFJR WDAY  
KFAB-Cornhusker Jamboree  
KFNF-Kitchen Klatter  
KMA-Organ Melodies  
KMOX-Those Happy Gilmans  
KWYO-Music Album  
WAAW-News  
WCCO-Ladies First  
WDGW-Al Odegaard's Orch.  
WEBC-Stock Quotation. Afternoon Interlude; News  
WLB-Hindemith Program  
WLW-Dan Harding's Wife, sketch  
WMIN-News; Music Hall  
WNAX-Betty Lane's Southerners

2:15 CST 1:15 MST  
Stella Dallas, sketch (Milk of Magnesia): WMAQ KSTP WHO KOA WOW

Club Matinee: WEBC

At the Music Counter: WMFG WHLB WCCO

KFJM-Ma Perkins, sketch  
KFNF-Studio Prgm.  
KFJR-Markets, Weather; News  
KMA-Paint Boys  
KMOX-One Woman's Opinion  
WDGW-Three Russian Steps  
WLW-Midstream, drama  
WNAX-Your Favorites

2:30 CST 1:30 MST  
Deep River Boys: WHLB KSCJ KRNT WMFG (sw-15.27)

Club Matinee: KFJR KSO WMT WENR KOIL KSOO KMA

Happy Jack, songs: WMAQ WOW WHO KSTP WEBC KOA  
CKY-Broadcast Bulletin  
KFJM-Floyd Johnson's Orch.  
KFNF-Helen Fischer  
KMOX-Headline Highlights; Let's Compare Notes  
KWYO-Pacific Paradise  
WCCO-Front Page Parade  
WDGW-Gems of Melody  
WLW-Heart of Julia Blake  
WNAX-Happy Jack's Old Timers

2:45 CST 1:45 MST  
Leon Goldman, violinist: KSCJ WMFG WHLB WCCO (sw-15.27)

Club Matinee: KFJR KSO WMT WENR KOIL KSOO KMA

News: WHLB WMFG  
KFJM-Baseball Scores  
KFNF-Gospel Singer  
KWYO-Matinee Melodies  
WDGW-Gertrude Lewis  
WENR-Malcolm Claire, children's stories  
WGN-Bill Anson  
WHO-New Tunes  
WLB-Magazine Rack

4:15 CST 3:15 MST  
Lew White, organist: KSCJ KOIL KDAL WMFG WHLB

Girl Alone, sketch: WMAQ WOW KSTP

Witch & the Suitors: CKX CKX

The Hatterfields: WDGW WLW

KFNF-Gospel Singer  
KMOX-Dope from the Dugout  
KOA-Dan Harding's Wife  
KWYO-Monitor News  
WHO-Favorite Melodies  
WNAX-Ma Perkins, sketch

3:00 CST 2:00 MST  
Castillians: WHLB WMFG KSCJ KDAL WCCO

Rhymes & Romance: Retta Revell: WLW WEBC WTCN WENR

Who Sang It?: WMAQ WHO

Baseball Game: KFAB WMT KMA WNAX KMOX  
CKX-Continental Varieties  
CKY-George Hall's Dance Hall  
KFJM-Baseball Scores  
KFNF-Variety Revue  
KFJR-News; Aunt Sammy  
KOA-Judy & Jane  
KOIL-Top Tunes  
KSOO-News  
KSTP-Woman's Page  
KWYO-Better Vision  
WDGW-Matinee Melodies  
WLB-Recital; Jean Bryan  
WLW-Houseboat Hannah  
WMIN-News; Variety Show  
WOW-Police Bulletins

3:15 CST 2:15 MST  
Don Winslow of the Navy, sketch: WDAY KFJR KSOO KSO WTCN

Silhouettes of the West: WENR

Jimmy Livingston's Orch.: KOIL WDGW

The Backwoods Breakdown: CKX CKX

KFJM-News  
KOA-Heart of Julia Blake  
KSTP-Daily Features  
KWYO-This Rhythmic Age  
WEBC-Duluth Church Council  
WHO-Judy & Jane, sketch  
WLW-Charlie's Singing School  
WOW-Markets

3:30 CST 2:30 MST  
Kellogg's Singing Lady: WLW

Chas. Sears, trn.: KSO WENR KOIL KSOO WTCN

March of Games: WHLB WMFG KSCJ KDAL WCCO

Your Family & Mine, sketch (Sealtest): WMAQ WOW (sw-9.53)

Gloom Chasers: CKX CKY

News: WAAW WHO  
KFJM-Musical Travelog  
KFNF-Spec, Eddy & Bill  
KFJR-To be announced  
KOA-For Milady  
KSTP-Everybody's Problem  
KWYO-Organ Treasures  
WDGW-Rudy Sten's Cowboys  
WDGW-Hillbilly Hi-Jinks  
WMIN-Kaffe Klatch

3:45 CST 2:45 MST  
Exploring Space: WMFG KSCJ WHLB WCCO KDAL

Little Orphan Annie: (sw-9.53)

Rakov's Orch.: WDAY KOIL WENR KSOO WEBC KFJR WTCN

Joseph Gallicchio's Orch.: WHO KSTP

Johnson Family: WDGW

CKX-Monitor Views the News  
CKY-Closing Stock Quotations  
KFNF-Woman's Page  
KOA-Symphony Orch.  
WLW-Man of Mars  
WMAQ-Musical Varieties  
WMIN-Barefoot Boys  
WOW-News

4:00 CST 3:00 MST  
Bobby Hayes' Orch.: KOIL WLW WMAQ KSOO KFJR WTCN

News: Lew White, organist: KSCJ WBBM KDAL WCCO

Jesse Crawford, organist: KFJR KSTP WEBC WDAY WOW (sw-9.53)

Salade Russe: CKX CKY

News: WHLB WMFG  
KFJM-Baseball Scores  
KFNF-Gospel Singer  
KWYO-Matinee Melodies  
WDGW-Gertrude Lewis  
WENR-Malcolm Claire, children's stories  
WGN-Bill Anson  
WHO-New Tunes  
WLB-Magazine Rack

4:15 CST 3:15 MST  
Lew White, organist: KSCJ KOIL KDAL WMFG WHLB

To be announced: KFJR WEBC

# Good Listening for Wednesday

Further details and stations which will broadcast these programs may be found in the adjacent program columns at the time hereunder indicated

## MORNING

10:30 CST (9:30 MST) National Farm and Home Hour, NBC.

## AFTERNOON

12:30 CST (11:30 MST) Art of Musical Russia, CBS.

5:30 CST (4:30 MST) Living History, CBS.

5:45 CST (4:45 MST) Science on the March, NBC.

## NIGHT

6:00 CST (5:00 MST) Gang Busters, CBS.

6:00 CST (5:00 MST) One Man's Family, NBC.

6:30 CST (5:30 MST) Paul Whiteman, CBS.

6:30 CST (5:30 MST) Tommy Dorsey, NBC.

7:00 CST (6:00 MST) Town Hall Summer Show, NBC.

7:30 CST (6:30 MST) National Music Camp, NBC.

8:00 CST (7:00 MST) Kay Kyser, NBC.

8:30 CST (7:30 MST) Edgar A. Guest, CBS.

9:30 CST (8:30 MST) Paul Whiteman, CBS.

Women's Tennis Summary: KSOO WMAQ WTCN

Frank Ferneau's Orchestra: WGN

News: WDAY WENR

KFJM-Western Melodies  
KFNF-Home Folks, drama  
KSTP-Movie Parade

WBBM-Tenth Inning  
WDGW-Jitterbug Jamboree  
WHO-Baseball Time  
WLW-Those Happy Gilmans  
WMIN-Siesta

WOW-Dan Harding's Wife, sketch  
WSM-Talk by Mrs. W. J. Cox

4:30 CST 3:30 MST  
Chesterfield Daily Sports Column: Paul Douglas: WOW KSTP WLW WEBC WENR KSO (sw-9.53)

Enoch Light's Orch.: WCCO KSCJ KDAL KOIL WBBM (sw-11.83)

Alma Kitchell, contr.: WDAY WMAQ KSOO KFJR WTCN

Germany Salutes Canada: CKY

KFJM-Singing Strings  
KFNF-Studio Prgm.  
KOA-Garden Clubs  
KWYO-Musings  
WAAW-News

WDGW-Tin Pan Alley Goes to Town

WGN-Armchair Melodies  
WHLB-Devotional Services  
WMFG-Children's Hour  
WMIN-Matinee Melodies

4:45 CST 3:45 MST  
Doris Rhodes, songs: WHLB KSCJ KDAL WMFG WCCO (sw-11.83)

Dinner Concert: KSO KOIL WDAY KSOO WENR WEBC WTCN

Lowell Thomas, commentator (Sun Oil): WLW

Nola Day, songs: WMAQ KSTP WOW (sw-9.53)

Charlie Randall's Orch.: WDGW KOIL

KOA-News  
WBBM-Tenth Inning  
WGN-Little Orphan Annie

5:00 CST 4:00 MST  
Amos 'n' Andy, sketch (Campbell's Soup): (sw-9.53) (also at 9 p.m.)

Easy Aces, sketch (Anacin); Jane Ace: KSO KOIL WENR WMT WTCN KOA

Don Winslow of the Navy, sketch (Kelloggs): WMAQ WLW WOW

Ray Heatherton, songs: KSCJ KDAL WHLB WMFG KSL (sw-11.83)

Cavaliers: CKX

KFAB-Swing Your Partner  
KFJM-Baseball Scores  
KFNF-Cub Reporters  
KFJR-Hits & Bits  
KMA-Art Jasper's Orch.  
KMOX-Grandstand Managers  
KSOO-The Skyride  
KSTP-N. W. Territory Celebrat'n  
KWYO-Guess Contest  
WBBM-John Harrington, sports  
WCCO-Livestocks  
WDGW-Old Refrains  
WDGW-Mood Music  
WEBC-Twilight Review

WGN-Popeye the Sailor  
WHO-Johnny at the Piano  
WLB-Reading  
WMIN-News; Hollywood Brevities  
WNAX-Prairie Dream Boys

5:15 CST 4:15 MST  
Adrian Rollini's Orch.: KSTP WHO (sw-9.53)

Mr. Keen, Tracer of Lost Persons, drama (American Home Products): WMT KOA WENR KOIL WTCN KSO

Marion Carley, pianist: KMOX KSCJ KFAB WCCO KRNT

Arthur Godfrey, songs & patter: (sw-11.83)

News: CKY KFNF CKX  
KFJM-Birthday Bells  
KFJR-News; Studio Prgm.  
KMA-Sunshine Tim  
WBBM-We, the Wives  
WDGW-The Five Notes  
WGN-Concert Trio  
WHLB-Prelude to Evening  
WLW-Sports  
WMAQ-To be announced  
WMFG-Twilight Time  
WMIN-Hollywood Brevities  
WNAX-Metz Bakery Revue  
WOW-Jangles

5:30 CST 4:30 MST  
Living History, drama: KSCJ WBBM KRNT KDAL KFAB KMOX WMFG WHLB (sw-11.83)

The starting of the Erie Canal in 1817 and the Rush-Bagot agreement, which brought the beginning of the permanent peace on the Great Lakes in 1818, will be treated as living history.

For more detail turn to page 4.

Ennio Bolognini's Orch.: WHO WENR

Ralph Blaine, trn.: KSOO KFJR WEBC

Organ Recital: CKX

News: WDGW WTCN  
Lone Ranger: KFJM KOIL CKY-Adv. of Jimmie Allen  
KFNF-Hollywood Column  
KMA-Organ Melodies  
KOA-Howie Wing  
KSTP-Jerry of the Circus  
KWYO-Band & News Bulletin  
WCCO-Popeye, the Sailor, sketch  
WDGW-Old Timers  
WGN-Sports Review  
WLW-Let's Celebrate  
WMAQ-Fort Pearson, News  
WMIN-Sweet and Hot  
WMT-Bits of Everything  
WOW-Musical Prgm.  
WWL-County Courier

5:45 CST 4:45 MST  
Boake Carter, comm. (Huskies): KSCJ KDAL KRNT WNAX WCCO WHLB KMOX KFAB WBBM WMFG (sw-11.83)

Science on the March: KSOO KFJR WENR WTCN WDAY

Subject: "Buds, Blossoms and Man" (effect of hay fever, etc.).

For more detail turn to page 5.

News: WHO WOW KSTP  
CKY-Singing Stars  
KFNF-Marion Hilding  
KOA-Colo. Fed. Women's Clubs  
KWYO-Hollywood Brevities  
WDGW-Sports Editor  
WCCO-Twilight Review  
WGN-Dukes & Their Duchess  
WLB-Children's Programs  
WLW-Paul Sullivan, news

WMAQ-Let's Celebrate  
WMIN-Hearth and Home  
WMT-Sports; News

## NIGHT

6:00 CST 5:00 MST  
One Man's Family, serial drama (Tenderleaf Tea); Kathleen Wilson: WHO WLW KOA WDAF WMAQ WTMJ WEBC KSTP WOW WSM (also see Sun. Prgms. at 10:30 p.m.)

Gang Busters, drama (Colgate): KMBC KMOX WHAS KFAB KRNT WBBM KRNT WCCO KSCJ WJR (sw-11.83) (also see 10 p.m.)

This program returns after a summer vacation. It will again be produced by its originator, Phillips Lord, and Col. Norman Schwarzkopf will return as interviewer of police officers who appear regularly on the program.

Roy Shield's Revue: KFJR KSOO

Roy Shield's Revue: CKX

Musical Steeplechase: WDGW WMT

Sports: WLS WTCN  
CJRM-Markets  
CKY-Piano Moods  
KFJM-Weather; Markets  
KFNF-Pentecostal Singers  
KMA-Master Melody Makers  
KOIL-Popeye the Sailor  
KSL-Howie Wing, sketch  
WDGW-Organ Reveries  
WGN-Concert Orch.  
WLB-Forum  
WMFG-Evening Melodies  
WMIN-News; Orch.  
WNAX-Songs of Jimmy Morgan

6:15 CST 5:15 MST  
Roy Shield's Revue: WTCN KSO

Musical Steeplechase: WDGW WMT

News: KFJM KOIL WAAW WLS  
Sports: WHLB WMFG  
CJRM-Supper Melodies  
CKY-Light Up & Listen  
KFJR-Studio Prgm.; News  
KMA-Modern Hillbillies  
KSCJ-Musical Moments  
KSL-To be announced  
WDGW-Baseball Scores; News  
WMIN-Sig Davis' Sports Review  
WNAX-Lee Collins' Orch.

6:30 CST 5:30 MST  
Tommy Dorsey, His Trombone & Orch. (Raleigh & Kool): WHO KSTP WMAQ WTMJ WDAF WOW WSM WLW (also at 10:30 p.m.)

Lone Ranger (Gordon Baking Co.): WGN

Paul Whiteman's Orch. (Chesterfields): WBBM KFAB KMBC WJR (sw-11.83) (also at 9:30 p.m.)

Styles in Vocal Rhythms: WLS KSOO KSO KOIL WMT KFJR WDAY WTCN

Dance Orch.: WDGW

CJRM-Musical Newsy  
CKX-Recordings  
CKY-Homefolks Frolic  
KFJM-Ed Butler, sports  
KMA-Weather; News; Sports  
KMOX-France Laux, sports  
KOA-Westernaires  
KSCJ-To be announced  
KSL-Popeye the Sailor, sketch  
WCCO-Dick Long's Orch.  
WEBC-Carnival Popular Music Series  
WHAS-Romance Time  
WHLB-Rhythm on the Range  
WLB-Weldon Wilber  
WMFG-Hibbing on Parade  
WMIN-Dining Out  
WNAX-Prairie Dream Boys

6:45 CST 5:45 MST  
Boake Carter, comm. (Huskies & Post Toasties): KSL

CJRM-Howie Wing  
CKX-Light Up & Listen Club  
CKY-Easy Aces  
KFJM-Dinner Dancing  
KMA-Songs by Mickey  
KMOX-To be announced  
KOA-Beaux Arts Trio  
KOIL-Around Omaha  
WCCO-Baseball Resume  
WLS-Round Table; City Manager  
Plan  
WNAX-Sunny Syncopators  
WTCN-Know Your Government

7:00 CST 6:00 MST  
Town Hall Summer Show; Col. Stoopnagle; Harry von Zell (Sal Hepatica); Peter Van Steeden's Orch.: WDAF WLW WMAQ KOA WTMJ KSTP WOW WHO WSM (sw-9.53) (also KFI at 10 p.m.)

Meet the Champ: WCCO KSL KRNT WHLB WBBM KSCJ KFAB WHAS WNAX KMOX KMBC WJR WMFG KDAL (sw-11.83)

It May Have Happened: WDAY KOIL WTCN WMT

Bob Crosby's Orch.: WGN

Bob Crosby's Orch.: CKX CKY

CJRM-Variety Prgm.  
KFJR-To be announced  
KMA-Cottonwood Corners  
KSOO-News  
WDGW-Hillbilly Hi-Jinks  
WEBC-Variety Bill  
WENR-Grant Park Concert  
WLB-Franz Songs  
WMIN-News; Novelettes

7:15 CST 6:15 MST  
Novelty Choir: WGN WDGW

Novelty Choir: CKX CKY

CJRM-News  
KFJM-Baseball Scores  
KMBC-As You Like It  
KSOO-Sports Revue  
WEBC-Musical Prgm.  
WLS-International Looking-Glass  
WMIN-Moment Musicale

7:30 CST 6:30 MST  
Nat'l Music Camp: WDAY KFJR WNAX KSOO WTCN WLS KSO

Guy Lombardo's Orch.: KOIL WMT

For Men Only (Vitalis); Variety Show; Peg La Centra, songs; Peter Van Steeden's Orch.: WDAF WMAQ KSTP WOW WHO WLW (sw-9.53)

Mark Warnow's Orch.: WJR KMBC WHAS KMOX KRNT KSCJ KDAL WCCO WNAX KFAB WBBM

Chatting with the Listener: CKY CKX

CJRM-Jimmie Allen  
KFAB-James Melton, trn.; Orch.  
KFJM-Orchestra Parade  
KMA-Markets; Weather; News  
KOA-Ward & Sorenson  
KSL-Songs We Remember  
WDGW-Barney Rapp's Orch.  
WEBC-Town Band Contest  
WGN-Jimmy Dorsey's Orch.  
WHLB-Band Contest  
WLB-Walter Pfitzner, pianist  
WMFG-Home Town Band Contest  
WMIN-Tunes of the Day  
WSM-Political Talk  
WTMJ-Let's Celebrate

7:45 CST 6:45 MST  
To be announced: CKX CKY

CJRM-Maestros of Modern Music  
KFJM-Esther Corinne Gorder, songs  
KMA-Earl May  
KOA-Ricardo's Violin  
KSL-Musical Moments  
WBBM-John Harrington, news  
WCCO-Political Broadcast  
WGN-News; Sports  
WMIN-Eventide Echoes  
WTMJ-Let's Dance

8:00 CST 7:00 MST  
Kay Kyser's Musical Klass and Dance (Lucky Strike): WEBC WOW WSM WHO KOA WTMJ WDAF WMAQ KSTP WDAY KFJR WLW (sw-9.53)

On pages 12 and 13 you will find pictures taken at recent broadcast.

Nat'l Music Camp: WTCN KSO KMA WENR KOIL

Word Game: WJR KSL WMFG KRNT KMBC KMOX WHAS WCCO WBBM KFAB KSCJ

Actors Blood, drama: WMT WGN

To be announced: CJRM CKX CKY

KFJM-Recorded Interlude  
WGN-Jack Russell's Orch.  
WHLB-Virginia Municipal Band  
WMIN-News; Speaking of Sports  
WNAX-Elks Safety Prgm.

8:15 CST 7:15 MST  
KFJM-News  
WMIN-Baseball Game  
WNAX-Gene Granville's Orch.  
WTCN-St. Paul Baseball

8:30 CST 7:30 MST  
It Can Be Done (Household Finance); Edgar A. Guest: WJR WBBM KRNT KMBC WHAS KFAB KMOX (sw-11.83)

Guest: Betty Robinson, Olympic sprint champion.

Minstrel Show: WENR KOIL KMA KSO

Melodies from the Sky: WGN WMT

Melodies from the Sky: CKX CJRM CKY

KFJM-Swing Time



KSCJ-Peter McGregor  
KSL-That Was the Year  
WCCO-Your Community Show  
WMFG-Organ Moods  
8:45 CST 7:45 MST  
Bill Perry & Ruth Carhart, songs:  
KSL

WNAX-Soil Conservation Prgm.  
9:00 CST 8:00 MST  
Amos 'n' Andy, sketch (Camp-  
bell's Soup): WOW KOA WMAQ  
WDAF WSM KSTP WHO WLW  
(also see 5 p.m.)

Vincent Lopez' Orch.: KMBC  
WJR WBBM KSCJ KFAB KRNT  
WMFG

Johnny Messner's Orch.: (sw-  
9.53)

Ben Cutler's Orch.: KFJR KOIL

News: CKY CJRM CKX

News: KMA WDAY WMT  
KFJM-Baseball Broadcast  
KMOX-The Goldbergs, sketch  
KSL-Serenade in Song  
WCCO-Don't Believe It  
WBBM-Varieties; Sports Brief  
WENR-Globe Trotter  
WHAS-Baseball Game  
WHLB-Safety Award  
WNAX-Yankton College Prgm.  
WTMJ-Kilowatt Hour  
9:15 CST 8:15 MST  
Ben Cutler's Orch.: KSO WBBM  
KFJR KMA WOW KOA

Vincent Lopez' Orch.: KSCJ  
KSL KMOX WHLB

**Under the Big Top: CKY CKX**

Sports: KSTP WHO  
Easy Aces: WDAF WTMJ  
CJRM-Ducks Unlimited  
KFNF-Hawaii Calls  
WBBM-Living History  
WDAF-Baseball Game  
WENR-Ennio Bolognini's Orch.  
WGN-Jimmy Dorsey's Orch.  
WJR-Let's Celebrate  
WLW-Musical Steeplechase  
WMAQ-Fort Pearson, news  
WMT-Dance Band  
WNAX-News  
WSM-Fanny Rose Shore

9:30 CST 8:30 MST  
Paul Whiteman's Orch. (Chester-  
fields): KSL KRNT WHAS  
KMOX WCCO KSCJ WHLB  
WNAX WMFG (also see 6:30  
p.m.)

Sammy Kaye's Orch.: KSCJ  
KDAL WHLB WCCO KFAB  
(sw-6.12)

Abe Lyman's Orch.: KFJR WSM  
KSTP WMAQ (sw-9.53)

Larry Clinton's Orch.: WENR  
KSO WBBM

Shep Fields' Orch.: WGN

Shep Fields' Orch.: CKY CKX

News: KOIL WBBM KMBC WOW  
CJRM-Walter Budd & Blossoms  
KMA-Lee Daege's Orch.  
KMOX-Let's Celebrate  
KOA-Light on the West  
WDAF-Newcomer's Quartet

WHO-James Melton, trn.; Orch.  
WMT-Baseball  
WTCN-Front Page  
WTMJ-Dance Orch.  
9:45 CST 8:45 MST  
Abe Lyman's Orch.: WHO WOW

Sammy Kaye's Orch.: WBBM  
KMOX

KMBC-Dance Time  
KOIL-Sports  
WDAF-Let's Celebrate  
WLW-Dance Orch.  
WTCN-Baseball Game  
WTMJ-Today's Events  
10:00 CST 9:00 MST  
Clyde Lucas' Orchestra: KSTP  
WMAQ WDAY

Hal Kemp's Orch.: KSCJ KFAB  
KMOX WBBM WNAX (sw-6.12)

Gang Busters, drama (Colgate):  
KSL (also at 6 p.m.)

Reggie Childs' Orch.: KMA KSO

Dick Barrie's Orch.: WGN

Woodhouse & Hawkins: CKX  
CKY CJRM

News: WHO WMFG WJR WBBM  
WHLB

Dance Orchestra: KMBC WDAF  
KFJR-News & Weather  
KOA-Freddie Martin's Orch.  
KOIL-Sample Time  
WCCO-Living History  
WENR-Music As You Desire It  
WHAS-Baseball Game  
WLW-Paul Sullivan, commentator  
WOW-Wig Waggin' with Wagner

WSM-World in Review; Sports  
WTCN-Baseball Scores  
WTMJ-Last Word in Sports  
10:15 CST 9:15 MST  
Clyde Lucas' Orch.: WOW WSM  
WBBM WHO

Hal Kemp's Orch.: KRNT WJR  
WHLB WMFG

Reggie Childs' Orch.: WTCN  
KFJR

KSTP-Night Extra  
WCCO-Cedric Adams  
WHAS-News  
WLW-Buster Locke's Orch.  
WTMJ-Dance Orch.  
10:30 CST 9:30 MST  
Earl Hines' Orch.: WTMJ WHO  
KFJR WBBM WOW WDAF  
KSTP WDAY WMAQ WSM

King's Jesters' Orch.: KOIL KMA  
WTCN

Tommy Dorsey, His Trombone &  
Orch. (Raleigh & Kool): KOA  
(also at 6:30 p.m.)

Count Baise's Orch.: KFAB WJR  
WNAX KMBC KRNT KSCJ  
WBBM WHLB WMFG (sw-6.12)

Griff Williams' Orch.: WMT KSO

Lang Thompson's Orch.: CKX  
CKY CJRM

KMOX-News  
KSL-Utah State Bar, drama  
WCCO-Rollie Johnson  
WGN-Jack Russell's Orch.  
WHAS-Dance Band

WLW-Ben Bernie's Orch.  
WMIN-Baseball Scoreboard  
10:45 CST 9:45 MST  
Count Basie's Orch.: KMOX KSL

King's Jesters' Orch.: WENR

WCCO-Jurgen's Orch.  
WTCN-Gentlemen of Rhythm  
11:00 CST 10:00 MST  
Al Buettner's Orch.: KFJR  
WENR KMA

Joe Reichman's Orchestra: WOW  
WDAF WTMJ WMAQ WBBM  
KOA

Carols Molina's Orch.: KMBC  
WNAX WBBM KMOX KSCJ  
KFAB KRNT

Sterling Young's Orch.: WGN  
KSO KOIL WMT

Today's Music: CKY CKX

CJRM-News  
KSL-Anson Weeks' Orch.  
WCCO-Herman Waldman's Orch.  
WDAF-Nighthawks  
WHO-Veterans' Forum  
WLW-Twenty-four Hour Review  
WMIN-Joe Bilo, news  
WSM-Evening Moods  
WTCN-Frank Dailey's Orch.  
11:15 CST 10:15 MST  
Al Buettner's Orch.: WTCN

Joe Reichman's Orchestra: WLW  
WSM

CJRM-Eventide Echoes  
KSL-News  
WMIN-Koly's Swing Orch.

**WEDNESDAY**  
**August 17**

11:30 CST 10:30 MST  
Leo Reisman's Orch.: WHO WSM  
KSTP WOW WMAQ KOA

Henri Gendron's Orch.: KRNT  
KMBC KMOX WNAX KOIL  
KSCJ KFAB WBBM WCCO  
KSL

Dance Orch.: WBBM WLW KMA  
KFJR WDAY WENR WTCN

The Playboys: KSO WMT WGN

Dance Orch.: WDAF WDAY  
CJRM-Petite Musicale  
WHAS-Dream Serenade  
WMIN-Midnight Reveries  
11:45 CST 10:45 MST  
Dick Jurgens' Orch.: KSO WMT  
WGN

KOA-Family News  
12:00 CST 11:00 MST  
Dick Jurgens' Orch.: KSO WMT  
WGN

News: WMIN KOA KMBC  
WBBM  
KMOX-Dancing Time  
KSI-Mary Lou Cook & Marshall  
Grant  
KSTP-Dream Ship  
WLW-Burt Farber's Orch.  
WOW-Musical Prgm.  
End of Wednesday Programs

**Thursday**

August 18, 1938

**Thursday**

**MORNING**

7:00 CST 6:00 MST  
Breakfast Club; Orch. & Soloist;  
News: WBBM KSO WDAY KMA  
KFJR WTCN

Landt Trio: (sw-21.5)

Arthur Godfrey, songs: (sw-  
21.52)

News: KOIL WOW  
Musical Clock: KMOX WBBM  
Jimmy the Drifter: WHLB  
WMFG

KFAB-News; Markets

7:15 CST 6:15 MST  
Montana Slim, songs: News: (sw-  
21.52)

News: KFJM WLW WLS WCCO  
WNAX WMT

Morning Meditation: WHLB  
WMFG

7:30 CST 6:30 MST  
Joyce Jordan, Girl Interne, sketch  
(Calox Tooth Powder & Solidi-  
fied Albolene): WBBM

Breakfast Club; News: KFJR

Herman & Banta; News: WHO

Fred Feibel, organist: KDAL

Morning Devotions: KFNF WLS  
News: KSOO WAAW

7:45 CST 6:45 MST  
Bachelor's Children (Old Dutch  
Cleanser): KMOX KRNT KFAB

Johnnie Johnston, songs: WMAQ  
(sw-21.5)

KFNF-News & Sales  
KMA-Master Melody Boy  
KSOO-Musical Clock  
WBBM-Linda's First Love

8:00 CST 7:00 MST  
Pretty Kitty Kelly (Wonder  
Bread): KSCJ WBBM WCCO  
KMOX KRNT

Mrs. Wiggs of the Cabbage Patch,  
sketch (Old English Wax):  
WMAQ

Just Neighbors, sketch: KSO

Morning Musicale: WCAL WDG  
News: CKX KOA

8:15 CST 7:15 MST  
John's Other Wife, sketch (Louis  
Phillippe): WMAQ

Myrt & Marge, sketch (Super  
Suds): WBBM WCCO KMOX  
KFAB WNAX

Swing Patrol; Rakov's Orch.:  
KSO WLS KMA KOIL

John Metcalf's Choir: Loft:  
WDGY

CKX-Wake Up & Sing  
CKY-Rise 'n' Shine Club  
KFJM-News  
KFJR-Prof. Sauerkraut & His  
Little German Band

KOA-Wonder Melodies  
KSTP-Harmony Parade  
KWYO-Just About Time  
WDAF-Time Signal Prgm.

8:30 CST 7:30 MST  
Hilltop House, sketch (Palm-  
olive Soap): KFAB KMOX  
WCCO WBBM WNAX

Just Plain Bill, sketch (Bi-So-  
dol): WMAQ

Josh Higgins of Finchville: KMA  
WDAF WTCN KOIL

Walter Blaufuss' Orch.: KSTP

Variety Prgm.: WMT WGN

Grandma Travels: WBBM WHLB  
News: KWYO WDG  
KFJM-Morning Devotional  
KFJR-Chicago Bedding Co. Prgm.  
KOA-Morning Melodies  
KSOO-News; Grain Quotations  
WAAW-Market Opening  
WHO-Musical Colek  
WLS-Old Music Chest  
WLW-Hilltop House, sketch  
WMFG-Grandma Travels  
WMIN-Breakfast Bell  
WOW-Aunt Sally

8:45 CST 7:45 MST  
The Woman in White, sketch  
(Pillsbury): WMAQ WOW WHO  
WBBM KSTP

Ma Perkins, sketch (Oxydol):  
WLS

Jerry Sears' Orch.: KOIL KSOO  
KFJR WDAY WTCN KOA

Stepmother, sketch (Colgate):  
KMOX WCCO WBBM

Markets: KFJM WDG CKX  
KFAB-News  
KMA-Ma Perkins, sketch  
KWYO-Organ Melodies  
WHLB-Waltz Time  
WLW Betty & Bob  
WMFG-Morning Song Time  
WMT-Drake "U" Prgm.  
WNAX-Sunny Syncopators

9:00 CST 8:00 MST  
Address by President Roosevelt:  
WLS

The first of two broadcasts  
from Canada with President  
Roosevelt as the main speaker  
will be heard from Queen's Uni-  
versity, Kingston, Ont., where  
the President will receive an  
honorary LL.D. degree. The  
ceremonies preceding the be-  
stowal will also be heard.  
For more detail turn to page 4.

Address by President Roosevelt:  
WBBM KRNT KMOX KFAB

Address by President Roosevelt:  
KOIL WTCN

Address by President Roosevelt:  
WGN WDG

David Harum, sketch (Bab-O):  
WHO WOW KSTP WMAQ

Houseboat Hannah, sketch:  
WBBM WHLB  
CJRM-Bulletin Board

CKX-Wake Up & Sing  
CKY-Good Morning Neighbor  
KFJM-Salon Silhouettes  
KFNF-Headlines  
KFJR-Markets & Top o' the Dial  
KMA-S. O. S. Club Prgm.

KOA-Home Services  
KOIL-Tommy Dorsey's Orch.  
KSCJ-To be announced  
KSOO-Grain Quotations; Club  
Notices; Ranch Boys  
KWYO-Devotional Service  
WCCO-Ma Perkins  
WDAF-Bargain Specials; King of  
the Kitchen  
WLW-The Goldbergs, sketch  
WMFG-Houseboat Hannah  
WMIN-News; Musical Chimes  
WMT-News; Radio Gossip  
WNAX-Hymns of All Churches

9:15 CST 8:15 MST  
Vic & Sade, comedy sketch (Cris-  
co): WLS WLW

Lorenzo Jones, sketch (Phillips):  
WMAQ KSTP WHO WOW

Scattergood Baines, sketch (Wrig-  
ley's Gum): KFAB WNAX

Instrumentalists: KSCJ

Breen & de Rose: WMT KOA  
KSO

Bachelor's Children: WGN

Amer. Family Robinson: WHLB  
WMFG

CKX-Pianola  
KFNF-Paul & Irving  
KFJR-Hymns of All Churches  
KMA-Homemakers' Chat  
KMOX-The Instrumentalists  
KOIL-Polly the Shopper  
KSOO-Woman's World  
KWYO-Cub Reporters  
WAAW-Markets  
WBBM-Editor's Daughter, sketch  
WCA-Literature to be Read  
WCCO-Bachelor's Children  
WDGY-Canary Serenade  
WBBM-Woman's Hour  
WMIN-Song Stylist  
WTCN-Something in Air

9:30 CST 8:30 MST  
Pepper Young's Family, sketch  
(Camay Soap): WLS

Details of the contest on this pro-  
gram may be found on page 37.

Big Sister, sketch (Rinso):  
KFAB WBBM KRNT WNAX  
WCCO KMOX KDAL

Musical Tete-a-Tete: KSTP (sw-  
15.33)

Get Thin to Music: WDG KSO  
KOIL

CKX-Markets; What's in the Air  
CKY-Organ Reveries  
KFJM-Household Hour  
KFNF-Good Morning, Neighbor  
KFJR-Betty & Bob  
KOA-Your Music & Mine  
KSCJ-News; Want Ad Rambles  
KSOO-Concert Hall of the Air  
KWYO-Dance Diversions  
WAAW-Markets

WCAL-College Bulletin  
WDAF-Grandma Travels  
WGN-Man on State Street  
WHLB-Please Play  
WLW-Summer Sing  
WMAQ-Hal Tate, Radio Tatler  
WMIN-Milady's Music Box  
WMT-Louise Hathaway  
WOW-Homemakers Club  
WTCN-Around the Town

9:45 CST 8:45 MST  
Aunt Jenny's Stories (Spry):  
WBBM KRNT KMOX WNAX  
KFAB WCCO KDAL

Road of Life, sketch (Chipso):  
WMAQ WLW

Viennese Ensemble: KOIL WMT  
WBBM WTCN

Kitty Keene, sketch (Drift):  
KOA WDAY KFJR WHO WOW  
KSTP

CKX-Poet's Corner  
CKY-Dance Tunes  
KFJM-Markets  
KMA-Mickey & Her Guitar  
KSOO-Book Reading Time  
WCAL-Devotion  
WDGY-A Woman's World  
WGN-Painted Dreams  
WMFG-Temperance Drama  
WMIN-Gospel Singer

10:00 CST 9:00 MST  
Tower Town Tempos: KSCJ  
KFAB KDAL KRNT

Sweet Hour of Prayer: CKX

News; Weather: KOBH KOIL  
News: KSOO WAAW  
Township No. 52: WBBM WHLB  
WMFG

CKY-Home Folks Frolic  
KFJM-Household Hour  
KFNF-Cornfield Hawaiians  
KFJR-Markets, Weather & Aunt  
Sammy

KMA-Weather; Markets; News  
KOA-Wells of Music  
KSTP-The Daily  
KWYO-Polish Varieties  
WBBM-Missus Goes to Market  
WCCO-Thomas Sawyer  
WDAF-Hometown Reporter  
WDGY-Modern Trend  
WGN-Manhattan Mother, sketch  
WHO-The Goldbergs, sketch  
WLS-Pierce School Chorus  
WLW-The Editor's Daughter  
WMAQ-Dan Harding's Wife  
WMIN-News; World Bookman  
WMT-To be announced  
WNAX-Devotional Service  
WOW-Betty & Bob  
WTCN-Tunes of the Day

10:15 CST 9:15 MST  
Irene Beasley, R.F.D. No. 1:  
KSCJ WHLB KRNT WMFG

The O'Neills, sketch (Ivory  
Soap): WMAQ WOW WLW KOA  
KFJR

George Griffin, trn.: WDAY  
KOIL WBBM WTCN CKX

Houseboat Hannah, sketch: WHO  
KMOX

News: KFJM KFJR

CKY-Aloha Land  
KFAB-Weather & Markets  
KFNF-Gretta, song stylist  
KMA-Earl May's Visit  
KSOO-Variety Prgm.  
KSTP-Dan Harding's Wife  
KWYO-Sketches in Melody  
WAAW-Markets  
WBBM-The Happy Gilmans  
WCAL-Our Church  
WCCO-Judy & Jane  
WDGY-Variety Prgm.  
WGN-Don Pedro's Magic Violin  
WLS-Piano Concert  
WMIN-Bulletin Board  
WMT-Bits of Everything  
WNAX-Kitty Kaene, sketch

10:30 CST 9:30 MST  
Nat'l Farm & Home Hour: KOA  
WMAQ KFJR WBBM WDAY  
KSOO WTCN KSO KMA

Speakers: H. R. Bankhage,  
Ruth Van Deman, E. J. Rowell  
and Howard Zahniser.

Romance of Helen Trent, sketch  
(Old English Floor Wax); Vir-  
ginia Clark: WBBM KRNT  
KFAB KMOX

Turn to page 8 for pictures of  
members of the cast.

Time for Thought: KSTP

String Orch.: CKY

Stock Quotations: WHLB WMFG  
News: WDG WGN  
CKX-Farmer's Home  
KFJM-Organ Melodies  
KFNF-Frank Field  
KOIL-Modern Moods  
KSCJ-Women's Review  
KWYO-Number Please  
WCCO-Happy Gilmans  
WHO-Myrt & Marge, sketch  
WLB-Music Appreciation  
WLS-Evelyn, the Little Maid  
WLW-News River; Weather;  
Live Stock  
WMIN-Mid-Morning Concert  
WNAX-Happy Jack's Old Timers  
WOW-Pretty Kitty Kelly, sketch

10:45 CST 9:45 MST  
Nat'l Farm & Home Hour: WLW

Our Gal Sunday, sketch (Old  
English Floor Wax): WBBM  
KRNT KFAB KMOX

String Orch.: CKX

CKY-Musical Prgm.  
KFJM-Markets  
KFNF-Wilbur Smith  
KSTP-Soloist  
WCCO-Grandma Travels  
WDGY-Stock Market Reports  
WGN-Musical Mail Box  
WHLB-Federal Music Project  
WHO-Hilltop House, sketch  
WLS-Across the Mike  
WMFG-Monitor News  
WMT-Tom Owens' Cowboys  
WNAX-George German's Pied  
Pipers  
WOW-Judy & Jane

11:00 CST 10:00 MST  
Jean Ellington, songs: WOW  
(sw-15.33)

The Goldbergs (Oxydol): WCCO  
WBBM KDAL WNAX WHLB  
WMFG

Jean Ellington, songs: CKX

CKY-Music Graphs  
KFAB-National Guard Camp  
KFJM-W.P.A. Prgm.  
KWYO-Weather, Markets; News  
KMOX-Ma Perkins, sketch  
KOIL-Memory Lane  
KSCJ-Jerry of the Circus  
KSTP-Household Forum  
KWYO-News Flashes  
WDGY-Charles Sengier  
WGN-Noontime Melodies  
WHO-Dan Harding's Wife, sketch  
WLB-Convocation; Dr. John Gel-  
bert  
WLS-Melody Parade  
WMIN-News; Here Comes the  
Band

11:15 CST 10:15 MST  
Vic & Sade, comedy sketch (Cris-  
co): WBBM KMOX WCCO  
KDAL WNAX WMFG WHLB

Hi Boys: KSTP (sw-15.33)

Hi Boys: CKX

Vic & Sade: WHO WOW  
CKY-Old Refrains  
KFAB-Roy, Lonnie and John  
KFJM-L. T.'s Orch.  
KFNF-Zonna Field  
KOIL-Waltz Time  
KSCJ-Cub Reporter  
KWYO-Varieties  
WAAW-Markets  
WDGY-The Happy Gang  
WMT-To be announced

11:30 CST 10:30 MST  
Road of Life, sketch (Chipso):  
WBBM KMOX

Words & Music: WMAQ (sw-  
15.33)

Street Scene: CKX

Royal Rangers: KOIL WDG

Houseboat Hannah: WCCO WGN  
KCY-Concert Hall of the Air  
KFAB-Dinner Call  
KFJR-Weather & Markets; John  
M. Ryan  
KFNF-Lullaby Lester  
KFJR-Markets & Police Bulletins  
KMA-Dustin' the Fiddle  
KOA-Radio Budget Shop  
KSCJ-Farm Flash; News  
KSOO-Grain Quotations  
KSTP-Singin' Sam  
KWYO-Household Hour  
WDAF-Man on the Street  
WBBM-Varieties; Sally Service  
WGN-Markets; Midday Service  
WHLB-Foreign Prgm.  
WHO-Bowers Band  
WLB-Music  
WLS-Markets; News  
WLW-Live Stock & Poultry Re-  
ports; News  
WMFG-Foreign Music  
WMIN-Take It Easy

(Continued on Next Page)



# THURSDAY

## August 18

(10:30 a.m. Continued)

WMT-Sweet & Swing  
WNAX-Prairie Dream Boys  
WTCN-Whoopee John  
11:45 CST 10:45 MST  
Glenn Darwin, bar.: KFJR KSO  
WEBC WDAY WTCN

Words & Music: KSTP

Edward MacHugh, Gospel Singer  
(Ivory Soap): WCCO WBBM  
KMOX

News: KOA WDGW WMAQ CKX  
KFAB-Grandma Travels  
KFJM-Markets  
KFNF-Alfalfa John  
KMA-Mickey Gibbins, songs  
KOIL-Street Reporter  
KSCJ-Stars Over Hollywood  
WHO-Markets & Weather  
WLS-Dinner Bell Prgm.  
WLW-Noonday Reveries  
WMIN-Take It Easy  
WMT-News; Cedar Valley Hill-  
billies  
WNAX-George German  
WOW-The Goldbergs, sketch

### AFTERNOON

12:00 CST 11:00 MST

Betty & Bob, sketch (Gold Med-  
al): WHO WMAQ KSTP KOA  
(sw-15.33)

Fran Allison, songs: KFJR  
WTCN

Enoch Light's Orchestra: KSCJ  
WCCO

Big Sisters: CKY CKX

News: WAAW KFAB WMIN  
KFJR-Brookings Churches  
KFJM-Slim Thompson's Cowboys  
KFNF-Farm Sales & News  
KMA-Weather & Markets  
KMOX-Singin' Sam  
KOIL-Those Happy Gilmans  
KSOO-Jack Marlow, songs  
KWYO-Devotional Service  
WBBM-Manhattan Mother, sketch  
WDAY-Happy Harvesters  
WDGY-Farm Prgm.  
WEBC-Bulletin Board  
WGN-Harold Turner, pianist  
WHLB-Luncheon Melodies  
WLB-Music  
WLW-Linda's First Love  
WMFG-Noonday Revue  
WMT-Cedar Valley Hillbillies  
WNAX-Farm & Home  
WOW-Markets & Music  
12:15 CST 11:15 MST  
Let's Talk It Over with Lisa  
Sergio: WTCN

Arnold Grimm's Daughter (Gold  
Medal): WLW WMAQ KSTP  
KOA (sw-15.33)

News: KFJM KOIL WMFG  
CKX-Van's Rhythm Orch.  
CKY-Musical Workshop  
KFAB-Markets & Farm Notes  
KFNF-The Hedge Trimmers  
KFJR-Studio Reporter  
KMA-The Harvesters  
KMOX-Kitty Keene, Inc., sketch  
KSCJ-Voice of the People  
KSOO-Farm Specials  
WBBM-Man on the Street  
WCCO-Kitty Keene, sketch  
WDAX-Noonday Variety Prgm.  
WDGY-Farm Bureau News  
WGN-As You Like It  
WHO-Melodious Favorites  
WLS-Cornbelt Gossip  
WMIN-Noon-day Jamboree  
WMT-Question Man; Voice of  
Iowa  
WNAX-News & Markets  
WOW-Midday Melodies  
12:30 CST 11:30 MST  
Salon Orch.: KDAL KSCJ KOIL  
(sw-15.27)

Rakov's Orch.: WTCN KFJR

Valiant Lady, sketch (Gold Med-  
al): WLW KOA WMAQ KSTP  
(sw-15.33)

Jean King: WGN

News: WHO WOW WDAY WEBC  
Man on the Street: WEBC  
WMFG WHLB  
CKY-Melody Time  
KFAB-Dinner Call  
KFJR-Music That Lives  
KFJM-Olaf Roisem's Orch.  
KFNF-Henry Field  
KMA-Weather & News  
KMOX-Linda's First Love  
KSOO-Jimmy Snyder, songs  
KWYO-House of Peter MacGregor  
WBBM-Kitty Keene, Inc.

WCAL-Overby Hour  
WCCO-First Edition  
WDGY-Livestock Reporter  
WGN-Melody Time  
WLS-Farm News, Check Stafford  
WMT-Markets; Cedar Valley Hill-  
billies  
WNAX-Sunny Synopators  
12:45 CST 11:45 MST  
Hymns of All Churches (Gold  
Medal): WMAQ KSTP KOA  
WHO  
Salon Orch.: KRNT

Address by President Roosevelt:  
WGN

President Roosevelt, Lord  
Tweedsmuir, Governor  
General of Canada, and Prime Minister  
McKenzie King will assist at  
the ceremonies at the opening  
of the new International Bridge  
at the Thousand Islands. Rem-  
arks of the President and the  
Canadian officials will follow.  
For more detail turn to page 4.

Judy & Jane: WEBC WDAY  
Man on the Street: KFAB WOW  
CKX-Markets  
CKY-News & Messages  
KFJR-Harry D. Aspleaf, news  
of the Farm Prgm.  
KFJR-Grandma Travels  
KMA-Earl May's Visit  
KMOX-The Editor's Daughter  
KSOO-News

KWYO-It's Dance Time  
WBBM-Houseboat Hannah  
WCAL-Forward March  
WCCO-Home Folk Tunes  
WDGY-Hank & Martha; Grain  
Markets  
WHLB-Salon Silhouettes  
WLS-Gabriel Heatter; Markets  
WLW-Kitty Keene, Inc., sketch  
WMFG-Noon Postscript  
WMIN-Playboys  
WMT-Iowa Cornhuskers  
WNAX-D. B. Gurney  
WTCN-Front Page

1:00 CST 12:00 MST  
Light Opera Selections: KSOO  
KSO

Army Band: KSCJ WCCO KDAL  
WHLB KFAB KOIL WMFG  
(sw-15.27)

Story of Mary Martin, sketch  
(Ivory Flakes): WOW WDAY  
WHO WLW KOA KSTP WEBC  
KFJR WMAQ

Story of Mary Martin: CKY CKX

KFDY-Chimes Concert  
KFJM-Movie Gossip  
KFNF-Grab Bag  
KMA-Country Home Time  
KMOX-Inquiring Reporter  
KWYO-Hammond Organ  
WBBM-Broadcast Rhymers  
WCAL-Science & Religion  
WDGY-Slim Jim  
WLS-Homemakers' Hour  
WMIN-News; Orch.  
WMT-Jingie Contest; Iowa Corn-  
huskers  
WNAX-Petroleum Parade  
WTCN-Inquiring Reporters

1:15 CST 12:15 MST  
Oxydol's Own Ma Perkins, sketch:  
WDAY WMAQ WHO WOW KOA  
KFJR WEBC KSTP

Light Opera Selections: KSO  
(sw-15.33)

Army Band: KRNT

Ma Perkins, sketch: CKX CKY

KFAB-Tommy Watson's Banjo  
KFJR-S. D. Farm Produce Re-  
port  
KFJM-Puzzle Prgm.  
KMA-Mickey Gibbins, songs  
KMOX-Judy & Jane  
KOIL-The Right Road  
KWYO-News Flashes  
WAAW-Market Close & Summary  
WBBM-Meet the Missus  
WCAL-To be announced  
WCCO-Betty & Bob  
WLS-Homemakers' Hour  
WLW-Ma Perkins, sketch  
WMIN-Today's Best Sellers  
WMT-Ralph Slade's Orch.  
WTCN-Three Strings  
1:30 CST 12:30 MST  
Ray Bloch's Varieties: WCCO  
WMFG KSCJ KRNT KDAL  
(sw-15.27)

Pepper Young's Family, sketch  
(Camay): WMAQ WHO KSTP  
KOA WOW WLW WEBC WDAY  
KFJR

Details of the contest on this pro-  
gram may be found on page 37.

Grand Slam Revue; Glenn Riggs,  
m.e.; Maurice Spitalny's Orch.:  
KOIL KSOO WTCN KMA (sw-  
15.33)

Address by President Roosevelt:  
WGN KSO WDGW

Pepper Young's Family, sketch:  
CKY CKX

KFAB-Songs Sacred

## Good Listening for Thursday

Further details and stations which will broadcast these programs may be  
found in the adjacent program columns at the time hereunder indicated

### MORNING

9:00 CST (8:00 MST) Address by President  
Roosevelt, NBC, CBS and MBS.

10:30 CST (9:30 MST) National Farm and Home  
Hour, NBC.

12:45 CST (11:45 MST) Address by President  
Roosevelt, NBC, CBS and MBS.

4:15 CST (3:15 MST) Resume of Davis Cup Play,  
NBC.

### NIGHT

6:00 CST (5:00 MST) Men Against Death, CBS.

6:00 CST (5:00 MST) Rudy Vallee, NBC.

7:00 CST (6:00 MST) Promenade Symphony Or-  
chestra of Toronto, NBC.

7:00 CST (6:00 MST) Major Bowes, CBS.

7:00 CST (6:00 MST) Pulitzer Prize Play, NBC.

8:00 CST (7:00 MST) Bob Burns and Guests,  
NBC.

8:30 CST (7:30 MST) Americans at Work, CBS.

KFDY-Farm Flashes  
KFJM-Request Prgm.  
KFNF-News  
KMOX-Magic Kitchen; Jane Por-  
ter; Rollickers  
KWYO-Sons of the Pioneers  
WHLB-Sweet Synopation  
WBBM-Pat Flanagan  
WLB-Musical Prgm.  
WMIN-Design for Melody  
WMT-Mid-Day News; Nature's  
Wonderland  
WNAX-Songs of Jimmy Morgan

1:45 CST 12:45 MST  
The Guiding Light, sketch (White  
Napha): KFJR KSTP WDAY  
WHO WOW KOA KSOO WLW  
WEBC WMAQ

Address by President Roosevelt:  
WDGY KSO

Grand Slam Revue: WLS

Guiding Light: CKY CKX

Judy & Jane: WHLB WNAX  
WMFG

KFAB-News & Markets  
KFJR-Radio Camera Club  
KFNF-Pet Department  
KWYO-News; Markets & Farm  
Flashes  
WBBM-Dugout Dope  
WCCO-Markets  
WGN-The Leadoff Man  
WMT-Movie Man  
WTCN-For the Ladies

2:00 CST 1:00 MST  
Do You Remember?: KSCJ  
KRNT KDAL (sw-15.27)

Backstage Wife, sketch (Dr. Ly-  
ons): WOW WMAQ KSTP KOA  
WHO

Club Matinee: KOIL WENR KSO  
WTCN KSOO WMT

Club Matinee: CKX CKY

Baseball; Cubs vs. Cincinnati:  
WGN WBBM  
Vic & Sade, sketch: WDAY  
KFJR  
CJRM-Modern Tempos  
KFAB-Cornhusker Jamboree  
KFNF-Kitchen Klatter  
KMA-Organ Melodies  
KMOX-Those Happy Gilmans  
KWYO-Music Album  
WAAW-News  
WCCO-Ladies First  
WDGY-Al Odegaard's Orch.  
WEBC-Stock Quotations; After-  
noon Interlude  
WHLB-Stock Quotations  
WLB-Schumann Quintet  
WLW-Dan Harding's Wife  
WMFG-Stock Quotations  
WMIN-News; Music Hall  
WNAX-Betty Lane's Southerners

2:15 CST 1:15 MST  
Do You Remember? WHLB  
WCCO WMFG

Stella Dallas, sketch (Milk of  
Magnesia): WMAQ WHO WOW  
KOA KSTP

Club Matinee: WEBC WDAY

Midstream, drama: WLW

KFJM-Ma Perkins, sketch  
KFNF-Studio Prgm.  
KFJR-Weather, Markets; News  
KMA-Paint Boys  
KMOX-One Woman's Opinion  
WDGY-Three Russians  
WNAX-Eleanor Frank, violinist  
2:30 CST 1:30 MST  
Happy Jack, songs: KOA WOW  
WMAQ WHO

Club Matinee: KFJR KSO KMA  
WENR KSOO WMT KOIL

Wilson Angel, songs: KDAL  
KSCJ KRNT WMFG (sw-15.27)

CKY-Broadcast Bulletin  
KFJM-Floyd Johnson's Orch.  
KFNF-The Flower Lady  
KMOX-Headline Highlights; Let's  
Compare Notes  
KSTP-Musicale  
KWYO-Pacific Paradise  
WCCO-Front Page Parade  
WDGY-Gems of Melody  
WLW-Jane Tresler, vocalist  
WMT-Court Hussey's Orch.  
WNAX-Happy Jack's Old Timers

2:45 CST 1:45 MST  
Of Men & Books: KSCJ WHLB  
KDAL WCCO WMFG (sw-15.27)

Girl Alone, sketch: WMAQ WOW  
KSTP

The Hatterfields: WLW WDGW

Travel Talk: CKY CKX

KMOX-Dope from the Dugout  
KOA-Dan Harding's Wife  
KWYO-Monitor News  
WHO-Favorite Melodies  
WNAX-Ma Perkins, sketch

3:00 CST 2:00 MST  
Keyboard Concerts: KSCJ WCCO  
WHLB KDAL WMFG (sw-  
15.27)

Soloist: Paulina Rubinska,  
pianist.  
The music detail for this program  
may be found on page 7 this week.

The Four of Us; Organist: WEBC  
WENR WTCN

Men of Harmony, Negro sextet:  
WHO WOW WMAQ

Baseball Game: KFAB WMT  
KMOX WNAX KMA  
CJRM-Cocktail Capers  
CKX-Radio Special  
CKY-George Hall's Dance Hall  
KFJM-Baseball Scores  
KFNF-Variety Revue  
KFJR-News; Aunt Sammy  
KOA-Judy & Jane  
KOIL-Top Tunes  
KSOO-News  
KSTP-Woman's Page  
KWYO-Front Page Drama  
WDAY-Tea Time Tunes  
WDGY-Slim Jim's Roughriders  
WLB-Book Review; Helen Acker  
WLB-Houseboat Hannah  
WMIN-News; Variety Show

3:15 CST 2:15 MST  
Nature Study Prgm.: WMAQ  
KOA (sw-15.33)

Subject: "Study of Insects."

Don Winslow of the Navy, sketch:  
WDAY KFJR KSOO WTCN KSO

Lawrence Salerno, bar.: WDGW  
KOIL

Backwoods Breakdown: CKY  
CKX

KFJM-News  
KSTP Daily Features  
KWYO-The Troubadores  
WEBC-WCTU Prgm.  
WENR-To be announced  
WHLB-Moments Musicale  
WHO-Judy & Jane, sketch  
WLW-Charlie's Singing School  
WOW-Markets & Music  
3:30 CST 2:30 MST  
Kellogg's Singing Lady: WLW

Let's Pretend: KSCJ KDAL  
WCCO WMFG WHLB

Edw. Davis, bar.: WENR KOIL  
KSOO WEBC KSO WTCN KFJR

Your Family & Mine, sketch  
(Sealtest): WMAQ WOW

Edw. Goodyear, xylophonist: CKY  
CKX

KFJM-Musical Travelogue  
KFNF-Spec, Eddy & Bill  
KOA-For Milady  
KSTP-Leonard Leigh  
KWYO-Organ Treasures  
WDAY-Rudy Steen's Cowboys  
WDGY-Hillbilly Hi-Jinks  
WHO-News  
WMIN-Kaffee Klatch

3:45 CST 2:45 MST  
Shefter & Brenner, piano duo:  
KSO KOIL KSOO KFJR WEBC  
WENR WDAY

Joseph Gallicchio's Orch.: WHO  
KSTP KOA WTCN

Johnson Family: WDGW

CKX-Monitor News  
CKY-Closing Stock Quotations  
KFNF-Woman's Page  
WBBM-Tenth Inning  
WLW-Man of Mars  
WMAQ-Musical Varieties  
WMIN-Barefoot Boys  
WOW-News

4:00 CST 3:00 MST  
News: Four Notes & Dave Bacal:  
KDAL KSCJ WHLB WCCO  
WBBM

Lou Martin's Orch.: WLW KSOO  
WMAQ KOIL WTCN

George R. Holmes, commentator:  
WEBC KFJR WDAY WOW  
(sw-9.53)

Open Golf Championship: CKY  
CKX

News: WHLB WDAY WMFG  
KFJM-Baseball Scores  
KFNF-Gospel Singer  
KOA-Interesting Events  
KSTP-4-H Club  
KWYO-Concert Master  
WCAL-Musicale  
WDGY-Gertrude Lewis  
WENR-Malcolm Claire, children's  
stories

WGN-Bill Anson  
WHO-Rhythm Makers

4:15 CST 3:15 MST  
Doris Rhodes, vocalist: KSCJ  
WCCO WMFG KDAL WHLB  
WBBM

Resume of Davis Cup Finals:  
KSOO WMAQ WTCN

Bill Stern will give a sum-  
mary of the day's play in the  
Interzone Davis Cup Matches at  
the Longwood Cricket Club,  
Brookline, Mass.

For more detail turn to page 4.

Laura Suarez, songs: News: KOA  
WEBC KFJR (sw-9.53)

Henry Weber's Concert Orch.:  
WGN WDGW

Lou Martin's Orch.: CKY

News: WDAY WENR  
CKX-Horse Racing  
KFJM-Melody Matinee  
KFNF-Home Folks, drama  
KSTP-Movie Parade  
WDGY-Jitterbug Jamboree  
WHO-Baseball Time  
WLW-Those Happy Gilmans  
WMIN-Harmony Hall  
WOW-Dan Harding's Wife, sketch

4:30 CST 3:30 MST  
Chesterfield Daily Sports Col-  
umn, Paul Douglas: WABC WLW  
KSTP WOW WENR KSO (sw-  
9.53)

Crossroads Hall: KSCJ WCCO  
(sw-11.83)

Rhythm School: WMAQ KFJR  
KSOO WDAY WTCN KOIL

Sophisticated Ladies: WDGW

Tea Time Musicale: CKY

KFNF-Studio Prgm.  
KOA-Goodwill Industries  
KOA-Book Corner  
WAAW-News  
WCAL-Recital; Ella Hjertaas,  
contr.

WGN-Armchair Melodies  
WHLB-Devotional Services  
WMFG-Children's Hour  
WMIN-Teatime Tidings

4:45 CST 3:45 MST  
Nina Dean, songs: WEBC WOW  
WMAQ KSTP

Lowell Thomas, news commenta-  
tor (Sun Oil): WLW

Crossroads Hall: WMFG

News: Dinner Concert: KFJR  
WTCN WDAY KSOO WENR  
KOIL

Charley Eckel's Orch.: WDGW  
KFJM-Music of the Masters

KOA-News  
WBBM-Chicago Hour

WGN-Little Orphan Annie  
WHLB-Tea Dansant

5:00 CST 4:00 MST  
Don Winslow of the Navy, sketch  
(Kellogg's): WLW WMAQ WOW

Amos 'n' Andy (Campbell's  
Soup): (sw-9.53) (also at 9  
p.m.)

Easy Aces, sketch (Anacin)  
KOIL WENR WMT WTCN KOA  
KSO

Ray Heatherston, songs: WHLB  
KSCJ KDAL WMFG (sw-11.83)

From the Pacific: CKX

Col. Irving Speed Wallace: KFJR  
WDAY KGCU KRDL KOVC  
KRMC KFJM

CKY-Dick Tracy, sketch  
KFAB-Swing Your Partner  
KFNF-Cub Reporters  
KMA-Clyde Kendall's Orch.

KMOX-Grandstand Manager  
KSOO-The Skyride  
KSTP-Gentlemen of Rhythm  
KWYO-Guess Contest

WBBM-John Harrington, sports  
WCAL-Music of the Masters  
WCCO-Livestocks  
WDGY-Mood Music

WEBC-Twilight Review  
WGN-Sweet & Low  
WHO-Concert Gems  
WHO-To be announced

WMIN-News; Hollywood Brevities  
WNAX-Prairie Dream Boys

5:15 CST 4:15 MST  
Vocal Varieties (Tums): The  
Sweeties; De Vore Sisters; Male  
Octet; William Stoess' Orch.:  
WHO WMAQ KSTP

Geo. McCall's Screen Scoops:  
(sw-11.83) (also at 9:15 p.m.)  
For news of Hollywood road "Hot-  
lywood Showdown" in every issue  
of Radio Guide.

Eton Boys: WNAX KSCJ KFAB  
KRNT KDAL WCCO

Mr. Keen, Tracer of Lost Per-  
sons, drama (Amer. Home Pro-  
ducts): WTCN KSO KOIL KOA  
WENR WMT

News: CKY CKX KFNF  
KFJM-Birthday Bells  
KFY-Studio Prgm.; News  
KMA-Sunshine Tim

KMOX-To be announced  
WBBM-We, the Wives  
WDAY-Campfire Girls Prgm.

WGN-Evening Serenade  
WHLB-Prelude to Evening  
WLW-Sports

WMFG-Twilight Time  
WNAX-Metz Bakery Revue  
WOW-Jangles

5:30 CST 4:30 MST  
Del Casino, songs: KRNT KSCJ  
WCCO WBBM KMOX WHLB  
KFAB

Mario Cozzi, bar.: WDAY WHO  
KFJR KSTP WOW

Elvira Rios, Mexican singer: KSO  
WMT KSOO

Inside of Sports (Phillies Cigars):  
WLW

Talk on Matters Musical: CKX

News: WMAQ WTCN WDGW  
CKY-Adv. of Jimmie Allen  
KFNF-Hollywood Column  
KMA-Organ Melodies  
KOA-Howie Wing  
KOIL-Westward Ho  
KWYO-Band & News Bulletins  
WEBC-Lone Ranger  
WENR-Ennio Bolognini's Orch.  
WGN-Sports Review  
WMIN-Sweet & Hot  
WNAX-To be announced

5:45 CST 4:45 MST  
Boake Carter, commentator  
(Huskies): KSCJ KFAB KRNT  
WHLB KMOX WBBM KDAL  
WNAX WCCO WMFG (sw-11.83)

Song Pictures: Pioneer Quartet;  
Organ: WTCN KMA KSO KOIL  
KSOO

Erwin Glucksman's Orch.: KFJR  
KOA WDAY

Inside of Sports (Phillies Cigars):  
WGN

Talks on Matters Musical: CKX

News: WOW WHO KSTP  
CKY-Hit Parade  
KFNF-Marion Hilding  
KWYO-Hollywood Brevities  
WBBM-We the Wives

WCAL-Story Time  
WCCO-Baseball Resume  
WDGY-Sports Editor  
WENR-Ennio Bolognini's Orch.

WHLB-Prelude to Evening  
WLW-Paul Sullivan, news  
WMAQ-Let's Celebrate  
WMIN-Hearth & Home



# Frequencies

CJRM-540 WCCO-810  
 CKX-1120 WDAF-610  
 CKY-910 WDAY-940  
 KDAL-100 WDFW-1180  
 KFAB-770 WEBC-1290  
 KFDY-780 WENR-870  
 KFJM-1410 WGN-720  
 KFNF-890 WHAS-820  
 KFJR-550 WHLB-1370  
 KMA-930 WJO-1000  
 KMBC-950 WJR-750  
 KMOX-1090 WLS-760  
 KOA-890 WLS-870  
 KOIL-1280 WLW-700  
 KRNT-1320 WMAQ-670  
 KSCJ-1390 WMFG-1210  
 KSL-1130 WMIN-1370  
 KSO-1430 WMT-600  
 KSOO-1110 WNAX-870  
 KSTP-1460 WOW-590  
 KWYO-1370 WSM-680  
 WAAW-860 WTCN-1250  
 WBBM-770 WTMJ-620  
 WCAL-780

WMT-Sports; News  
 WNAX-Prairie Dream Boys

# NIGHT

**6:00 CST 5:00 MST**  
 Rudy Vallee's Variety Hour  
 (Royal Desserts): WSM WOW  
 KSTP WMAQ WLW WHO KOA  
 WEBC WTMJ WDAF (sw-9.53)

Men Against Death, drama: WJR  
 WBBM WNAX KSCJ KRNT  
 WMBC KFAB WHAS WCCO  
 (sw-11.83)

The story of Metchnikoff,  
 famed Russian scientist, and  
 his experiments with white  
 blood cells, will be dramatized.  
 The title of the broadcast is  
 "Metchnikoff and the Nice  
 Phagozytes."  
 For more detail turn to page 4.

Alfred Wallenstein's Orch.: WGN  
 WDGY

Stepping Ahead with America,  
 John B. Kennedy, m.c.: WLS  
 WMT KFJR KSOO KSO

Alfred Wallenstein's Orch.: CKX

Sports: WTCN WLS  
 CJRM-Markets  
 CKY-Travel Talk, Ray Phelps  
 KFJM-Shopping Tour  
 KFNF-Pentecostal Singers  
 KMA-Mickey & Her Guitar  
 KOIL-Salon Music  
 KSL-Howie Wing, sketch  
 WCAL-Everyday Science, Prof. A.  
 K. Solum  
 WDAY-Organ Reveries  
 WHLB-Dinner Music  
 WMFG-Evening Melodies  
 WMIN-News; Orch.

**6:15 CST 5:15 MST**  
 News: KFJM KOIL WAAW  
 WLS

Sports: WHLB WMFG  
 CJRM-Melodies  
 CKY-Light Up & Listen  
 KLPM-Musical Interlude  
 KMA-Modern Hillbillies  
 KSL-To be announced  
 WCAL-Northfield on the Air  
 WDAY-Baseball Scores; News  
 WMIN-Sig Davis' Sports Review  
 WTCN-Three Strings

**6:30 CST 5:30 MST**  
 To be announced: KDAL WNAX  
 KSCJ KMBC KMOX KFAB  
 WMFG WHAS WCCO KRNT  
 WJR (sw-11.83)

Port of Missing Hits: WDAY  
 WTCN

The Green Hornet, drama: WGN  
 KSO WDGY WMT

CJRM-Tin Pan Alley  
 CKX-Recordings  
 CKY-Talking Drums  
 KDYL-Maestros of Modern Music  
 KFJM-Sports  
 KMA-Weather; News; Sports  
 KOIL-Master Singers  
 KSL-Broadcasters Review  
 KSOO-Old Refrains  
 WBBM-Carlos Molina's Orch.  
 WCAL-Farm Hour  
 WENR-Grant Park Concert  
 WHLB-The Lone Ranger  
 WMIN-El Herbert

**6:45 CST 5:45 MST**  
 Boake Carter, commentator  
 (Huskies & Post Toasties): KSL

CJRM-Howie Wing  
 CKX-Light Up & Listen Club  
 CKY-Music Graphs  
 KDYL-Radio Guest  
 KFJM-Shopping Tour  
 KMA-Highway Safety Prgm.  
 KMOX-News  
 KOIL-Around Omaha  
 KSOO-Musical Moments  
 WBBM-Carlos Molina's Orch.  
 WCAL-Musical Prgm.  
 WCCO-Baseball Resume  
 WHAS-Your Favorite Hymn  
 WMIN-Dining Out

**7:00 CST 6:00 MST**  
 Major Bowes' Amateur Hour  
 (Chrysler): WBBM KSL WJR  
 WMBC KFAB KMOX WCCO  
 KSCJ WNAX KRNT WHAS  
 (sw-11.83)

Promenade Symphony Orch. of  
 Toronto: KOA WLW WOW WHO  
 WDAF WTMJ WTCN KSTP  
 (sw-9.53)

Guests: Mischa Mischakoff,  
 violinist; Mme. Jeanne Duseau,  
 soprano.  
 The music detail for this program  
 may be found on page 7 this week.

Don't You Believe It? (Sensa-  
 tion Cigarettes): WGN

Pulitzer Prize Play: KOIL KSO  
 KFJR WTMJ WDAY WLS WSM  
 WEBC

Promenade Symphony Orch.:  
 CKY CKX

CJRM-Variety Prgm.  
 KFJM-Dinner Dancing  
 KMA-Cottonwood Corners  
 KSOO-News  
 WCAL-Social Welfare  
 WDGY-Hillbilly Hi-Jinks  
 WHLB-Organ Moods  
 WMAQ-Abe Lyman's Orch.  
 WMFG-Lone Ranger  
 WMIN-News; Essay Contest  
 WMT-Refreshing Rhythms

**7:15 CST 6:15 MST**  
 Bob Crosby's Orchestra: WDGY  
 WGN WLW WMT

CJRM-News  
 KFJM-Gladys McKenzie, songs  
 KSOO-Sports Revue  
 WMIN-Midnite Reporter

**7:30 CST 6:30 MST**  
 Pulitzer Prize Play: WENR

CJRM-Jimmie Allen  
 KFJM-Mother's Musical Album  
 KMA-Markets; Weather; News  
 WDGY-Barney Rapp's Orch.  
 WGN-Bill Carlsen's Orch.  
 WHLB-Radio Night Club  
 WMAQ-Grant Park Concert  
 WMFG-Organ Moods  
 WMIN-Tunes of the Day  
 WMT-Guy Lombardo's Orch.

**7:45 CST 6:45 MST**  
 CJRM-Maestros of Modern Music  
 KMA-Earl May's Visit  
 WGN-News; Sports Celebrity Pa-  
 rade  
 WHLB-Dorothea Hellenius  
 WMAQ-Chisholm Municipal Band  
 Concert

**8:00 CST 7:00 MST**  
 Kraft Music Hall; Starring Bob  
 Burns, comedian; Johnny Trot-  
 ter's Orch.; Foursome Novelty  
 Instrumental Quartet; Guest:  
 WDAF KSTP WTMJ WEB  
 KOA WOW WLW WHO WMAQ  
 WDAY WSM (sw-9.53)

Essays in Music: WHLB KFAB  
 KDAL KSCJ WNAX KMBC  
 KSL WBBM WJR (sw-11.83)  
 The music detail for this program  
 may be found on page 7 this week.

People I Have Known; Ransom  
 Sherman, m.c.: WMT WENR  
 KOIL KFJR

Kraft Music Hall: CKY CKX

CJRM-Concert Master  
 KFJM-Late Releases  
 KMA-March Time  
 KMOX-Campaign Committee  
 WCCO-Who's the Champ?  
 WGN-Concert Orch.  
 WHAS-Baseball Game  
 WMIN-News; Sports

**8:15 CST 7:15 MST**  
 Essays in Music: KMOX KRNT

KFJM-News  
 KMA-Farm Bureau Prgm  
 WMIN-Baseball Game

**8:30 CST 7:30 MST**  
 American at Work: WHAS KSCJ  
 KFAB KRNT WHLB WJR KSL  
 KMOX WBBM KMBC KDAL  
 WMFG

The life of a policeman will  
 be told. Part of the broadcast  
 will come from a patrol car  
 cruising in Los Angeles, with  
 an announcer interviewing Pa-  
 trolman Harry J. Johnson of  
 the Hollywood Division of the  
 Los Angeles Police Force.  
 For more detail turn to page 4.

Henry Weber's Concert Orch.:  
 WGN

CJRM-Oklahoma Outlaws  
 KFJM-Shadow Stories  
 KMA-Let's Dance  
 WCCO-Baseball; Minneapolis vs.  
 Toledo  
 WNAX-Yankton College Prgm.  
 WTCN-To be announced

**8:45 CST 7:45 MST**  
 Americans at Work: WBBM  
 KMBC-To be announced

**9:00 CST 8:00 MST**  
 Amos 'n' Andy (Campbell's  
 Soup): WMAQ WDAF KSTP  
 WOW WLW KOA WSM WHO  
 (also see 5 p.m.)

Mal Hallett's Orch.: KRNT  
 WMFG KSCJ WHAS KDAL WJR  
 WBBM KFAB KMBC

Ink Spots, quartet: WENR KOIL  
 KFJR

Kidoodlers: WDAY (sw-9.53)

News: CKY CKX CJRM

News: WMT KMA WDAY  
 KFJM-Baseball Game  
 KMOX-The Goldbergs, sketch  
 KSL-Serenade in Song  
 WEBC-Safety Club; Varieties  
 WHLB-Safety Award  
 WNAX-Employment Service  
 WTMJ-Musical Moments

**9:15 CST 8:15 MST**  
 Geo. McCall's Screen Scoops  
 (Old Gold Cigarettes): KMBC  
 KFAB KMOX WCCO WBBM  
 KSL KRNT WHAS WJR (also  
 see 5:15 p.m.)

For news of Hollywood read "Hol-  
 lywood Showdown" in every issue  
 of Radio Guide.

Elza Schallert Reviews: KFJR  
 KMA KOIL

Adrian Rollini's Orch.: WSM

Buster Locke's Orch.: KSO

A Student Tramp: CKX CKY

James Melton, tr.; Orch.: WMT  
 WEBC

Vocal Varieties: WLW WOW  
 WTMJ

Song Time: WHLB WMFG  
 CJRM-Pacific Paradise  
 KFNF-Evening at Home  
 KOA-Talent of All Ages  
 KSTP-Sports Oddities  
 WDAF-Easy Aces  
 WDAY-Baseball Game  
 WENR-Ennio Bolognini's Orch.

WGN-Bill Carlsen's Orch.  
 WHO-Sports Review  
 WMAQ-Romance in Song  
 WNAX-News

**9:30 CST 8:30 MST**  
 Richard Himer's Orch.: KFJR  
 WHO KOA WEBC (sw-9.53)

Larry Clinton's Orch.: KSO KMA

Eddie Duchin's Orch.: KSCJ  
 WHLB KMBC KFAB WNAX  
 WMFG WJR (sw-6.12)

Mart Kenney's Orch.: CKY CKX

Shep Fields' Orch.: WGN

News: KOIL WBBM WOW  
 Baseball Game: WHAS WMT  
 KFNF-House of Peter McGregor

KMOX-Sports  
 KSL-Variety Prgm.  
 KSTP-Musical Moments

WDAF-Let's Celebrate  
 WENR-Earl Hines' Orch  
 WLW-County Courthouse  
 WMAQ-Abe Lyman's Orch.  
 WSM-Fred Waller

WTCN-Front Page  
 WTMJ-Let's Dance

**9:45 CST 8:45 MST**  
 Eddy Duchin's Orch.: KFAB  
 KMOX WBBM KRNT KSL

Richard Himer's Orch.: WDAF  
 KOA WSM KSTP

Larry Clinton's Orch.: WTCN

KOIL-Sports  
 WCCO-Tandy MacKenzie  
 WOW-James Melton, tr.; Orch.  
 WTMJ-Today's Events

**10:00 CST 9:00 MST**  
 Johnny Long's Orch.: KSCJ  
 KMBC KFAB WBBM WNAX  
 (sw-6.12)

Ben Bernie's Orch.: WDAY

Bob Grant's Orch.: KMA

Kay Kyser's Orch.: WGN KSO  
 KSTP

Playtime: CKY CKX CJRM

News: WHO WMAQ WMFG  
 WJR

KFYR-Weather & News  
 KMOX-Travelogue  
 KOA-To be announced

KOIL-Sample Time  
 KSL-Variety Review  
 WDAF-Dance Orch.

WEBC-News-Tribune Time  
 WENR-Music As You Desire It  
 WHLB-Tribune Time

WLW-Paul Sullivan, commentator  
 WOW-Wig Waggin' with Wagner  
 WSM-World in Review

WTCN-Baseball Scores  
 WTMJ-Last Word in Sports

**10:15 CST 9:15 MST**  
 Ben Bernie's Orch.: WOW WHO  
 KFJR WEBC WMAQ KOA

Johnny Long's Orch.: KRNT  
 WHLB WMFG

Bob Grant's Orch.: WTCN WSM

Kay Kyser's Orch.: WLW

KMOX-Marshall Family, drama  
 KSTP-Night Extra  
 WCCO-Cedric Adams

WHAS-News  
 WJR-Meditation  
 WLW-Sweet Adeline

WTMJ-Dance Orchestras

**10:30 CST 9:30 MST**  
 Freddy Martin's Orch.: KMA  
 KSO KOIL WTCN

Ray Pearl's Orch.: KFJR WDAY  
 WSM WHO WOW WMAQ WLW

Ted Weems' Orch.: WJR KSCJ  
 KFAB WBBM KRNT WNAX  
 KMBC WHLB WMFG KSL (sw-  
 6.12)

Jimmy Dorsey's Orch.: WGN  
 KSTP

Dance Delight: CKY CJRM CKX

Dance Orch.: WHAS WDAF  
 KMOX-News

KOA-Will Osborne's Orch.  
 WCCO-Rollie Johnson

WEBC-Chamber of Commerce  
 WMAQ-Earl Hines' Orch.  
 WMIN-Baseball Scoreboard  
 WMT-Electric Park Band

# THURSDAY

## August 18

**10:45 CST 9:45 MST**

Ted Weems' Orch.: KMOX

Freddy Martin's Orch.: WENR

KSL-Charle Hamp's Orch.  
 WCCO-Jurgen's Orch.  
 WEBC-Dance Orch.  
 WMFG-Casino Orch.  
 WMIN-Swing Session  
 WMT-Dance Band

**11:00 CST 10:00 MST**

Frank Trumbauer's Orch.: KMA  
 KFJR WDAY WENR

Dance Orch.: WHO KOA WMAQ  
 WSM WOW WEBC KSTP

Carlos Molina's Orch.: KSCJ  
 KFAB WNAX KMOX KRNT  
 WBBM

Jimmy Joy's Orch.: WGN KSO  
 KOIL WMT

The Lost Chord: CKY CKX

CJRM-News  
 KSL-Anson Weeks' Orch.  
 WCCO-Herman Waldman's Orch.  
 WDAF-Nighthawks

WLW-Twenty-Four Hour Review  
 WMIN-News; Kolly's Swing Or-  
 chestra  
 WTCN-Frank Dailey's Orch.

**11:15 CST 10:15 MST**  
 Frank Trumbauer's Orch.: WTCN

Jimmy Joy's Orch.: WLW

CBC-Pacific Choir: CKY CKX  
 CJRM-Eventide Echoes  
 KSL-News

**11:30 CST 10:30 MST**  
 To be announced: CKY CKX

Otto Thurns' Orch.: KOA WSM  
 WENR WHO WDAF KSTP

Henri Gendron's Orch.: KMOX  
 WBBM KRNT KSCJ WCCO  
 KFAB KOIL WNAX

Dean Fossler, organist: WTCN  
 KFJR WEBC WMAQ WDAY  
 KMA

Jimmy Livingston's Orch.: WGN  
 KSO WLW WMT

CJRM-Organ Treasures  
 KSL-Eugene Jelesnik's Orch.  
 WHAS-Dream Serenade  
 WMIN-Midnight Reveries  
 WOW-Dance Orch.

**11:45 CST 10:45 MST**

KOA-Family News

**12:00 CST 11:00 MST**  
 Bob Crosby's Orch.: KSO WGN

News: WMIN KOA WBBM  
 KMOX-Dancing Time  
 KSL-Marshall Grant, organist  
 KSTP-Dream Ship  
 WLW-Billy Snider's Orch.  
 WOW-Musical Prgm.

End of Thursday Programs

# Friday

## August 19, 1938

# Friday

# MORNING

**7:00 CST 6:00 MST**  
 Breakfast Club; Orch.: Soloists;  
 News: WEBC WDAY KFJR  
 KSO WTCN KMA

Rhythmaires: KDAL

Arthur Godfrey: (sw-21.52)

News: KOIL WOW  
 Musical Clock: WBBM KMOX

**7:15 CST 6:15 MST**  
 Person to Person: (sw-21.5)

Montana Slim, songs; News: (sw-  
 21.52)

News: KFJM WMT WLS WNAX  
 WCCO

**7:30 CST 6:30 MST**  
 Herman & Banta; News: (sw-  
 21.5)

Joyce Jordan, Girl Interne,  
 sketch (Calox Toothpowder &  
 Solidified Albolene): WBBM (sw-  
 21.52)

News: KSOO WAAW  
 Musical Clock: WOW WMT

KOIL  
 Good Morning: WHLB WGN  
 KOA

**7:45 CST 6:45 MST**  
 Amanda Snow, songs: WMAQ  
 (sw-21.5)

Bachelor's Children, sketch (Old  
 Dutch Cleanser): KMOX KRNT  
 KFAB

Sunny Melodies: (sw-21.52)

News: KFNF WHO  
 CKY-Breakfast Club  
 KMA-Master Melody Boy  
 KSOO-Musical Clock  
 WBBM-Linda's First Love

WCAL-Devotional  
 WDGY-Modern Trend  
 WEBC-Morning Musicale

WLS-Don & Helen  
 WLW-Your Hollywood News Girl  
 WNAX-Jimmy Morgan, songs

**8:00 CST 7:00 MST**  
 Pretty Kitty Kelly, sketch (Won-  
 der Bread): KSCJ KRNT WCCO  
 WBBM KMOX

Mrs. Wiggs of the Cabbage  
 Patch, sketch (Old English  
 Wax): WMAQ

Just Neighbors, sketch: WLS  
 KSO

Morning Musicale: WDGY WLB  
 News: CKX KOA

Musical Clock: WTCN WEBC  
 WMFG

Coffee Pot Inn: WOW WHO  
 WNAX KFJR

CKY-News & Weather  
 KFAB-National Guard Camp  
 KFJM-Markets

KFNF-Morning Visi\*

KMA-Forest Rangers  
 KOIL-Vagabond Dreamer  
 KSTP-Good Morning Hour

KWYO-Sunrise Strings  
 WDAY-Time to Shine  
 WGN-Martha Crane & Helen  
 Joyce

WHLB-Clockwatchers  
 WLW-Betty Crocker  
 WMIN-News; At Your Service

**8:15 CST 7:15 MST**  
 Myrt & Marge, sketch (Super  
 Suds): WBBM WCCO KMOX  
 KFAB WNAX

Swing Patrol; Rakov's Orch.:  
 WLS KMA KSO KOIL

John's Other Wife, sketch  
 (Louis Philippe): WMAQ

John Metcalf's Choir Loft: WGN  
 WDGY

News: KFJM WLS  
 Stock Quotations: WHLB WMFG

CKX-Wake Up & Sing  
 CKY Rise 'n' Shine Club  
 KFJR-Prof. Sauerkraut & His  
 Little German Band

KOA-Wonder Melodies  
 KSTP-Harmony Parade

KWYO-Just About Time  
 WDAY-Time Signal Prgm.  
 WEBC-Mirror of Fashion

WHO-What to Serve Today  
 WLW-Myrt & Marge, sketch  
 WMIN-At Your Service

WOW-Betty Crocker, talk

**8:30 CST 7:30 MST**  
 Hilltop House, sketch (Palmolive  
 Soap): KMOX WBBM KFAB  
 WCCO WNAX

Just Plain Bill, sketch (Bi-So-  
 Dol): WMAQ

Josh Higgins of Finchville,  
 sketch: WDAY KOIL WTCN  
 KMA

Walter Blaufuss' Orch.: KSTP

News: WDGY KLPM KWYO  
 Grandma Travels: WHLB WEBC

KFJM-Morning Devotional  
 KFJR-Chicago Bedding Co. Prgm.  
 KOA-Sportsman's Paradise  
 KSOO-News; Grain Quotations</



# FRIDAY

## August 19

(9:15 a.m. Continued)

CKX-On Parade  
 KFNF-Paul & Irving  
 KFJR-Betty Crocker  
 KMA-Homemakers' Chat  
 KOIL-Polly the Shopper  
 KSOO-Woman's World  
 KWYO-Cub Reporters  
 WBBM-Editor's Daughter, sketch  
 WCCO-Bachelor's Children  
 WDGY-Hollywood Brevities  
 WEBC-Around the Clock with Kay; Woman's Hour; News  
 WMIN-Song Stylist  
 WTCN-Something in the Air  
 9:30 CST 8:30 MST  
 Pepper Young's Family, sketch (Camay Soap); WLS

Get Thin to Music: WDGY KOIL KSO

Musical Tete-a-Tete: WOW

Big Sister, sketch (Rinso): WCCO WMAX KRNT KFAB WBBM KMOX KDAL

CKX-Markets; What's in the Air  
 CKY-Dance Tunes  
 KFJM-Household Hour  
 KFNF-Good Morning, Neighbor  
 KFJR-Betty & Bob, sketch  
 KOA-Your Music & Mine  
 KSCJ-News; Want Ad Rambles  
 KSOO-Concert Hall of the Air  
 KSTP-Musical  
 KWYO-Dance Diversions  
 WAAW-Markets  
 WCAL-From the Library  
 WDAY-Grandma Travels  
 WGN-Man on State Street  
 WHLB-Please Play  
 WLW-Short, Short Story  
 WMAQ-Hal Tate, Radio Tatler  
 WMFG-News  
 WMIN-Milady's Music Box  
 WMT-Gospel Baritone  
 WTCN-Around the Town  
 9:45 CST 8:45 MST  
 Aunt Jenny's Stories (Spry): KMOX WBBM WCCO KRNT KFAB WMAX KDAL

Viennese Ensemble: WEBC WTCN WMT

Road of Life, sketch (Chipso): WMAQ WLW

Kitty Keene, Inc., sketch (Dreit): KSTP WDAY KFJR WOV WHO KOA

CKX-Newsy Jigsaw  
 CKY-Record Library  
 KFJM-Markets  
 KMA-Pals of the Prairie  
 KOIL-Homemakers' Club  
 KSCJ-Stars Over Hollywood  
 KSOO-Book Reading Time  
 WCAL-Devotion  
 WDGY-A Woman's World  
 WGN-Painted Dreams  
 WMFG-Prgm. Preview  
 WMIN-Gospel Singer  
 10:00 CST 9:00 MST  
 Mary Margaret McBride, columnist (La France & Sataina): KMOX KFAB WBBM WCCO KRNT

Ernest Coulton, bar.: CKX

To be announced: WMT KSCJ Township No. 52: WMFG WEBC WHLB  
 CKY-Raymar  
 KFJM-Household Hour  
 KFNF-Cornfield Hawaiians  
 KFJR-Markets: Weather  
 KMA-Weather; Markets; News  
 KOA-Well's of Music  
 KOIL-News; Weather  
 KSOO-Variety Prgm  
 KSTP-The Daily  
 KWYO-Polish Varieties  
 WAAW-News  
 WDAY-Hometown Reporter  
 WDGY-Modern Trend  
 WGN-Manhattan Mother, sketch  
 WHO-The Goldbergs, sketch  
 WLS-Markets; News  
 WLW-The Editor's Daughter  
 WMAQ-Dan Harding's Wife  
 WMIN-News; World Bookman  
 WMAX-Devotional Service  
 WOW-Betty & Bob  
 WTCN-Tunes of the Day  
 10:15 CST 9:15 MST  
 Irene Beasley, R. F. D. No. 1: WHLB KRNT WMFG KSCJ

The O'Neills, sketch (Ivory Soap): WMAQ WOW WLW KOA Alden Edkins, basso: WEBC KOIL WTCN

To be announced: CKX

News: KFJM KFJR  
 CKY-Stars Over Hollywood  
 KFAB-Weather & Markets

# Good Listening for Friday

Further details and stations which will broadcast these programs may be found in the adjacent program columns at the time hereunder indicated

## MORNING

10:30 CST (9:30 MST) National Farm and Home Hour, NBC.

## AFTERNOON

2:45 CST (1:45 MST) World Economic Cooperation, CBS.

3:45 CST (2:45 MST) "So You Want To Be—," CBS.

4:15 CST (3:15 MST) Resume of Davis Cup Play, NBC.

## NIGHT

6:00 CST (5:00 MST) Lucille Manners, NBC.

7:00 CST (6:00 MST) Tim and Irene, NBC.

7:30 CST (6:30 MST) March of Time, NBC.

8:00 CST (7:00 MST) First Nighter, NBC.

8:30 CST (7:30 MST) Jimmie Fidler, NBC.

KFNF-Gretta, song stylist  
 KMA-Earl May's Visit  
 KMOX-Houseboat Hannah, sketch  
 KSTP-Dan Harding's Wife  
 KWYO-Sketches in Melody  
 WAAW-Markets  
 WBBM-The Happy Gilmans  
 WCAL-Our Church  
 WCCO-Judy & Jane  
 WDAY-Military Band Prgm.  
 WDGY-Count Your Blessings  
 WGN-Don Pedro's Magic Violin  
 WHO-Houseboat Hannah  
 WLS-Organ Concert  
 WMIN-Bulletin Board  
 WMT-Bits of Everything  
 WNAX-Kitty Keene, Inc., sketch  
 10:30 CST 9:30 MST  
 Nat'l Farm & Home Hour: KOA  
 KSOO WMAQ KFJR WTCN  
 WEBC WDAY KSO KMA  
 Speakers: H. R. Bankbage and John Bird.

Romance of Helen Trent, sketch (Old English Floor Wax): KRNT WBBM KFAB KMOX  
 Turn to page 8 for pictures of members of the cast.

Fortification for Life's Demands: KSTP

Dr. Elden H. Mills takes for the title of his discourse, "Greatest Miracle."

News: WGN CJRM WDGJ  
 Stock Quotations: WMFG WHLB  
 CKX-Farmers' Hour  
 CKY-Studio Strings  
 KFJM-Salon Silhouettes  
 KFNF-Frank Field  
 KOIL-Diary Dreams  
 KSCJ-Women's Review  
 KWYO-Number Please  
 WCCO-Happy Gilmans  
 WHO-Myrt & Marge, sketch  
 WLB-Reva Harris, pianist  
 WLS-Evelyn the Little Maid  
 WLW-News; River; Weather; Live Stock  
 WMIN-Morning Concert  
 WNAX-Happy Jack's Old Timers  
 WOW-Pretty Kitty Kelly, sketch  
 10:45 CST 9:45 MST  
 Nat'l Farm & Home Hour: WLW  
 Our Gal Sunday, sketch (Old English Floor Wax): KFAB WBBM KRNT KMOX

Bailey Axton, tr.: KSTP  
 To be announced: CKX  
 CKY-George Hall's Orch.  
 KFJM-Markets  
 KFNF-Request Hymns  
 KOIL-Modern Moods  
 KSCJ-Interlude; Wall St. Mission  
 WCCO-Grandma Travels  
 WDGY-Stock Market Reports  
 WGN-Musical Mail Box  
 WHLB-Concert Gems  
 WHO-Hilltop House, sketch  
 WLS-Short, Short Stories  
 WMFG-Monitor News  
 WMT-Music Memory  
 WNAX-George German's Pied Pipers  
 WOW-Judy & Jane  
 11:00 CST 10:00 MST  
 The Goldbergs, sketch (Oxydol): WCCO WMAX WBBM KDAL WHLB WMFG

Carlton & Wayne, piano duo: WMAQ WOW (sw-15.33)  
 Carlton Wayne: CKX

CKY-Backstage Wife  
 KFAB-Songs of the Good Old Days  
 KFJM-Home Gardener  
 KFNF-Weather; Markets; News  
 KMOX-Ma Perkins, sketch  
 KOIL-Memory Lane  
 KSCJ-Ann Summers  
 KSTP-Household Forum  
 KWYO-News Flashes  
 WDGY-Charles Sengir  
 WGN-Noontime Musical  
 WHO-Dan Harding's Wife, sketch  
 WLB-Lecture  
 WLS-To be announced  
 WMIN-News; Here Comes the Band  
 WMT-Tom Owens' Cowboys  
 11:15 CST 10:15 MST  
 Vic & Sade, sketch (Crisco): WBBM KMOX WCCO KDAL WMAX WMFG WHLB

Hi Boys: WMAQ KSTP (sw-15.33)  
 Between the Bookends: WDGJ  
 Hi Boys: CKX

CKY-Old Refrains  
 KFAB-Roy, Lonnie & John  
 KFJM-L. T.'s Band  
 KFNF-Studio Prgm.  
 KOIL-Waltz Time  
 KSCJ-Cub Reporter  
 KWYO-Varieties  
 WAAW-Markets  
 WMT-Sweet & Swing  
 WOW-Vic & Sade  
 11:30 CST 10:30 MST  
 Road of Life, sketch (Chipso): WBBM KMOX

Words & Music: WMAQ (sw-15.33)

Street Scene: CKX

Houseboat Hannah: WCCO WOW  
 CKY-Sweet & Swing  
 KFAB-Dinner Call  
 KFNF-Lullaby Lester  
 KFJR-Markets & Police Bulletins  
 KMA-Grandma's Travels  
 KOA-Radio Budget Shop  
 KOIL-Phunerville Gen'l Store  
 KSCJ-Farm Flash; News  
 KSOO-Grain Quotations; News  
 KSTP-Singin' Sam  
 KWYO-Household Hour  
 WDAY-Man on the Street  
 WDGY-Varieties  
 WEBC-Morning Varieties; Sally Service  
 WGN-Markets; Mid-day Service  
 WHLB-Foreign Prgm.  
 WHO-Home Folks  
 WLS-Musical  
 WLB-Markets; News  
 WLV-Live Stocks  
 WMFG-Foreign Music  
 WMIN-Musical Newsy  
 WMT-Cedar Valley Hillbillies  
 WNAX-Prairie Dream Boys  
 WTCN-Whoopie John

11:45 CST 10:45 MST Words and Music: KSTP

Jack & Loretta Clemens, songs & patter: WDAY WTCN WEBC KFJR KSO WLW  
 Edward MacHugh, Gospel Songer (Ivory Soap): WBBM WCCO KMOX

News: KOA WDGJ WMAQ CKX  
 KFAB-Grandma Travels  
 KFJM-Markets  
 KFNF-Alfalfa John  
 KMA-Mickey Gibbins, songs  
 KOIL-Street Reporter  
 KSCJ-Stars Over Hollywood  
 WHO-Markets & Weather  
 WLB-Dinner Bell Prgm.  
 WMIN-Take It Easy  
 WNAX-George German  
 WOW-The Goldbergs, sketch

## AFTERNOON

12:00 CST 11:00 MST Marine Band: KFJR WTCN

Old Familiar Tunes: WCCO KSCJ

Betty & Bob, sketch (Gold Medal): WMAQ KOA WHO KSTP (sw-15.33)

Big Sister, sketch: CKY CKX

News: KFAB WMIN WAAW  
 KFJM-Slim Thompson's Cowboys  
 KFNF-Farm Sales & News  
 KMA-Weather & Markets  
 KMOX-Singin' Sam  
 KOIL-Those Happy Gilmans  
 KSOO-Jack Marlow, songs  
 KWYO-Devotional Service  
 WBBM-Manhattan Mother, sketch  
 WDAY-Happy Harvesters  
 WDGY-Farm Prgm.  
 WEBC-Bulletin Board  
 WGN-Harold Turner, pianist  
 WHLB-Luncheon Melodies  
 WLB-Musical Prgm.  
 WLW-Linda's First Love  
 WMFG-Noontime Revue  
 WMT-Cedar Valley Hillbillies  
 WNAX-Farm & Home  
 WOW-Firestone Prgm.

12:15 CST 11:15 MST  
 Arnold Grimm's Daughter, sketch (Gold Medal): WMAQ KSTP WLW KOA (sw-15.33)

As You Like It: WGN

News: KFJM KOIL WMFG  
 Kitty Keene, Inc., sketch: KMOX WCCO  
 CKX-Musical Prgm.  
 CKY-On the Mall  
 KFAB-Markets & Farm Notes  
 KFNF-Mohawk Boys  
 KMA-The Harvesters  
 KOA-Curiosities  
 KSCJ-Voice of the People  
 KSOO-Grain Quotations  
 WBBM-Man on the Street  
 WDAY-Noontime Variety Prgm.  
 WDGY-Farm Bureau News  
 WEBC-Sidewalk Reporter  
 WHO-Luncheon Music  
 WDAY-Man on the Street  
 WMIN-Noon-day Jamboree  
 WMT-Question Man; Voice of Iowa  
 WNAX-News & Markets  
 KRNT WMFG (sw-15.27)

12:30 CST 11:30 MST  
 Vallant Lady, sketch (Gold Medal): KOA WLW KSTP WMAQ

Navy Band: WHLB KDAL KSCJ (sw-15.27)

Marine Band: WTCN

To be announced: WGN

News: WDAY WHO WOW  
 Man on the Street: WHLB WEBC WMFG  
 CKY-Eb & Zeb, sketch  
 KFAB-Dinner Call  
 KFDY-A. M. Eberle  
 KFJM-Olaf Roisem's Orch.  
 KFNF-Henry Field  
 KMA-Weather & News  
 KMOX-Linda's First Love  
 KOIL-The Handicapper  
 KSOO-Voice of the Farm  
 KWYO-Stars Over Hollywood  
 WBBM-Kitty Keene, Inc.  
 WCCO-First Edition  
 WDGY-Livestock Reporter  
 WLB-Farm Prgm.  
 WLS-Voice of the Feed Lot; Markets  
 WMIN-Noon Day Jamboree  
 WMT-Markets; Cedar Valley Hillbillies  
 WNAX-Sunny Syncopators  
 12:45 CST 11:45 MST  
 Hymns of All Churches (Gold Medal): WHO KOA KSTP WMAQ

Navy Band: KRNT WCCO

Marine Band: KOIL

Judy & Jane: WEBC WDAY  
 Man on the Street: WOW KFAB  
 CKX-Markets  
 CKY-News & Messages  
 KFDY-Loren E. Donelson—"In the Day's News"  
 KFJR-Grandma Travels  
 KMA-Earl May's Visit  
 KMOX-The Editor's Daughter  
 KSOO-News  
 KWYO-Musical Newsy  
 WBBM-Houseboat Hannah, sketch  
 WDGY-Hank & Martha; Grain Markets  
 WGN-Melody Time  
 WHLB-Salon Silhouettes  
 WLS-Vitality Jim  
 WLW-Kitty Keene, Inc., sketch  
 WMFG-Noon Postscript  
 WMIN-Swing Time  
 WMT-Iowa Cornhuskers  
 WNAX-D. B. Gurney  
 WTCN-Front Page

1:00 CST 12:00 MST  
 Buffalo Summer Theater: KSCJ WHLB KDAL WMFG (sw-15.27)

Story of Mary Marlin, sketch (Ivory Flakes): WOW WDAY KSTP WEBC WMAQ KFJR WHO WLW KOA  
 Marriage License Romances: WGN WMT KSO KOIL

Louise Florea, sop.: KSOO WLS  
 Story of Mary Marlin, sketch: CKY CKX

KFAB-Farm Fortunes  
 KFDY-Chimes Concert  
 KFJM Hit of the Day  
 KFNF Grab Bag Show  
 KMA-Country Home Time; Musical Varieties  
 KMOX-Musical Prgm.  
 KWYO-P. C. Duncan  
 WBBM-Broadcast Rhymsters  
 WCCO-Livestock  
 WDGY-Slim Jim  
 WLB-Musical Varieties  
 WLS-Homemakers' Hour  
 WMIN-News; Orch.  
 WNAX-Petroleum Parade

1:15 CST 12:15 MST  
 Buffalo Summer Theater: KRNT Dot & Pat, songs & patter: KSOO WTCN KSO (sw-15.33)

Oxydol's Own Ma Perkins, sketch: KFJR KSTP WMAQ WOW KOA WDAY WEBC WHO WLW

Ma Perkins, sketch: CKX CKY

News: KWYO WAAW  
 KFAB-Tommy Watson, banjo  
 KFDY-Ellen Johnston, organist  
 KFJM-Puzzle Prgm.  
 KMA-Mickey Gibbins, songs  
 KMOX-Judy & Jane  
 KOIL-The Right Road  
 WBBM-Meet the Missus  
 WCCO-Betty & Bob  
 WGN-Hits of Today  
 WLB-Drama  
 WLS-Homemakers' Hour  
 WMIN-Gypsy Strings  
 WMT-Frank Voelker, organist

1:30 CST 12:30 MST  
 Pepper Young's Family, sketch (Camay Soap): KFJR WDAY WMAQ KOA WLW KSTP WHO WEBC WOW

Harrisburg Revue: KDAL KSCJ KRNT WMFG (sw-15.27)

Continental Varieties: KOIL KSO KSOO KMA

Harold Stokes' Orchestra: WGN WDGJ

Pepper Young's Family, sketch: CKY CKX

News: WMT KFNF WLS  
 KFAB-Songs Sacred  
 KFDY-Nora M. Hott  
 KFJM-Request Prgm.  
 KMOX-Magic Kitchen  
 KWYO-Light Opera  
 WBBM-Flanagrans  
 WCCO-Julia Blake  
 WHLB-Music for Moderns  
 WLB-Musical Prgm.  
 WMIN-Design for Melody  
 WNAX-Songs of Jimmy Morgan  
 1:45 CST 12:45 MST  
 Guiding Light, sketch: CKX CKY  
 The Guiding Light, sketch (White Naphtha): KSTP KFJR WMAQ WHO WOW WDAY WLW KOA WSBC KSOO

Continental Varieties: WMT WLS  
 Judy & Jane: WNAX WHLB WMFG

KFAB-News & Markets  
 KFDY-Farm Flashes  
 KFNF-Pet Department  
 KWYO-News; Markets & Farm Flashes  
 WBBM-Dugout Dope  
 WCCO-Markets  
 WDGY-Health Talk  
 WGN-The Leadoff Man  
 2:00 CST 1:00 MST  
 Rubbertown Revue: KSCJ KRNT KDAL (sw-15.27)

Backstage Wife, sketch (Dr. Lyons): WOW WMAQ KSTP WHO KOA

Club Matinee: Variety Show: KOIL WMT KSOO WENR KSO WTCN

Club Matinee: CKY

Baseball Game: WGN WBBM  
 Dan Harding's Wife, sketch: WLW KSO

CKX-Livestock Report  
 KFAB-Cornhusker Jamboree  
 KFNF-Kitchen Klatter  
 KFJR-Vic & Sade, sketch  
 KMA-Organ Melodies  
 KMOX-Those Happy Gilmans  
 KWYO-Music Album  
 WAAW-News  
 WCCO-Ladies First  
 WDAY-Kitty Keene, sketch  
 WDGY-John G. Alexander  
 WEBC-Stock Quotations; Afternoon Interlude

2:15 CST 1:15 MST  
 Club Matinee: WEBC

Stella Dallas, sketch (Milk of Magnesia): WHO KSTP WMAQ WOW KOA

Rubbertown Revue: WHLB WMFG WCCO

Midstream, drama: WLW

Club Matinee: CKX

KFJM-Ma Perkins, sketch  
 KFNF-Studio Prgm.  
 KFJR-Markets, Weather; News  
 KMA-The Paint Boys  
 KMOX-One Woman's Opinion  
 WDGY-Three Russian Steppes

2:30 CST 1:30 MST  
 Eton Boys, quartet: KDAL KSCJ KRNT WMFG WHLB (sw-15.27)

Happy Jack, songs: WMAQ KOA WOW KSTP WHO

Club Matinee: KFJR WDAY KMA

KFJM-Floyd Johnson's Orch.  
 KFNF-The Flower Lady  
 KMOX-Headline Highlights; Let's Compare Notes

KWYO-Pacific Paradise  
 WCCO-Front Page Parade  
 WDGY-Gems of Melody  
 WLW-The Heart of Julia Blake  
 WNAX-Happy Jack's Old Timers

2:45 CST 1:45 MST  
 World Economic Cooperation Program: WHLB KSCJ WMFG KDAL WCCO (sw-15.27)

Harold E. Fey, executive secretary of the Fellowship of Reconciliation, speaks on "The Economic Consequences of War as shown in the Present Plight of Japan."

For more detail turn to page 8.

Girl Alone, sketch: WMAQ KSTP WOW

The Hatterfields, drama: WDGJ WLW

Your Camera: CKY CKX

KMOX-Dope from the Dugout  
 KOA-Dan Harding's Wife, sketch  
 KWYO-Monitor News  
 WHO-Favorites Melodies  
 WMIN-Baseball Game  
 WNAX-Ma Perkins, sketch

3:00 CST 2:00 MST  
 Alsur Del Rio Grande: KSCJ WHLB KDAL WMFG WCCO

Tune Types: Frank Hodek's Orchestra: WHO WOW WMAQ

Rhymes & Romance, Retta Revell: WEBC WENR WTCN

Louis Rich Entertains: WDGJ

Baseball Game: KFAB WMT  
 KMOX WMAX KMA  
 CKX-Radio Column  
 CKY-C. E. L'Ami, commentary  
 KFJM-Baseball Scores  
 KFNF-Variety Revue  
 KFJR-News; Aunt Sammy  
 KOA-Judy & Jane  
 KOIL-Top Tunes  
 KSOO-News  
 KSTP-Woman's Page  
 KWYO-Amer. Family Robinson  
 WDAY-Tea Time Tunes  
 WLB-Lecture-Walker  
 WLW-Houseboat Hannah

3:15 CST 2:15 MST  
 Silhouettes of the West: WENR

Don Winslow of the Navy: KSO WDAY KFJR KSOO

Tune Types: (sw-9.53)

Louis Rich Entertains: WDGJ KOIL

Backwoods Breakdown: CKY CKX

KFJM-News  
 KOA-Heart of Julia Blake  
 KSTP-Daily Features  
 KWYO-This Rhythmic Age  
 WEBC-Duluth Voluntary Hospitals

WHO-Judy & Jane, sketch  
 WLW-Charlie's Singing School  
 WOW-Markets; Music

3:30 CST 2:30 MST  
 When We Were Young: KSCJ WHLB KDAL WMFG WCCO

Little Variety Show: WENR KSOO WDAY KOIL WEBC KSO-WTCN KFJR

Your Family & Mine, sketch (Seatest): WMAQ WOW (sw-9.53-15.33)

Gloom Chasers: CKY CKX

KFJM-March Time  
 KFNF-Spec, Etty & Bill  
 KOA-For Milady  
 KSTP-Leonard Leigh  
 KWYO-Organ Treasures  
 WDAY-Rudy Sten's Cowboys  
 WDGY-Hillbilly Hi-Jinks  
 WHO-News  
 WLW-Drifting Pioneers  
 WMT-Cowboy Roundup



# Frequencies

CJRM-540  
CKX-1120  
CKY-910  
KDAL-100  
KFAB-770  
KFYR-780  
KFYR-1410  
KFYR-890  
KFYR-550  
KMA-930  
KMBC-950  
KMOX-1090  
KOA-880  
KOIL-1280  
KRNT-1320  
KSCJ-1330  
KSL-1150  
KSO-1430  
KSOO-1110  
KSTP-1460  
KWYO-1370  
WAAW-860  
WBBM-770  
WCAI-760

WCCO-810  
WDAF-610  
WDAY-940  
WDGY-1190  
WEGC-1290  
WENR-870  
WGN-720  
WHAS-820  
WHLB-1370  
WHO-1000  
WJR-750  
WLB-760  
WLS-870  
WLV-700  
WMAQ-670  
WMEG-1210  
WMIN-1370  
WMT-600  
WNAK-570  
WOW-590  
WSM-650  
WTCN-1250  
WTMJ-620

KOA-News  
KSL-Words & Music  
WBBM-Chicago Hour  
WGN-Little Orphan Annie  
WHLB-Tea Dansant

**5:00 CST**  
Amos 'n' Andy, sketch (Campbell's Soup): (sw-9.53) (also at 9 p.m.)

Dick Todd, songs: WMT WDAY  
KSO WENR KFJR KOIL WBBM

Ray Heatherton, songs: WHLB  
KDAL KSCJ WMFG (sw-11.83)

Don Winslow of the Navy, sketch (Kellogg): WLW WOW WMAQ

Luigi Rommanelli's Orch.: CKY

Cities Service Concert; Lucille Manners, sop.; Frank Black's Orchestra: KOA KFJR WDAY WEBC KSTP WTMJ WMAQ WHO WOW WDAF (sw-9.53)

"What's My Name" (Philip Morris): WLW WGN  
Details of the contest on this program may be found on page 37.

The Ghost of Benjamin Sweet, drama: KFAB KSCJ WCCO WNAX KDAL WJR KRNT (sw-11.83)

Fantasia Musicale: CKX

Sports: WLS WTCN  
CJRM-Markets  
KFJM-Baseball Scores  
KOA-Music by Cugat  
KSOO-Sports Revue  
WDAY-The Singing Murals  
WMIN-Moment Musicale  
WTMJ-Let's Dance

**7:15 CST**  
Hollywood Showcase: KMOX

Jimmy Dorsey's Orch.: WDGY

CJRM-News; Sport Review  
KFJM-Baseball Scores  
KOA-Music by Cugat  
KSOO-Sports Revue  
WDAY-The Singing Murals  
WMIN-Moment Musicale  
WTMJ-Let's Dance

**7:30 CST**  
Death Valley Days, drama (Borax): WMAQ WDAF WHO WOW WLW KSTP (also at 10 p.m.)  
The Old Ranger will tell the tale of the man who was dubbed the "Rainbow Chaser" because he couldn't resist the lure of a treasure someone else had found and lost.

Minstrel Jamboree: CKX CKY  
Hollywood Showcase: WMFG WBBM

March of Time (Time, Inc.): WTCN WTMJ WENR KOIL WSM WMT KOA KSO

Studio Prgm.: WDAY KFJR CJRM-Jimmie Allen  
KFJM-Old Time Jamboree  
KMA-Markets; Weather; News  
WDGY-Barney Rapp's Orch.  
WEBC-Variety Bill  
WGN-Shep Fields' Orch.  
WMIN-Tunes of the Day

**7:45 CST**  
CJRM-Maestros of Modern Music  
KFJM-Dance Time  
KMA-Earl May's Visit  
WBBM-Horace Henderson's Orch.  
WEBC-Evening Musicale; Baseball Interviews  
WGN-Sports Celebrity Parade  
WMIN-Eventide Echoes

**8:00 CST**  
Campana's First Nighter, dramatization, starring Lester Tremayne & Barbara Luddy: WTMJ WMAQ WDAF WEBC KSTP WLW WHO WOW KOA WSM (sw-9.53)

To be announced: WCCO WHLB KFAB KMOX KSCJ WBBM WNAX WMFG KSL (sw-11.83)

Design for Dancing: KFJR KMA WDAY WENR

Scrub Oak Hollow: CJRM CKY CKX

KMBC-Second Husband  
KOIL-Quizzer Bee  
WGN-Old Heidelberg Concert Orch.

WHAS-Baseball Game  
WJR-Let's Celebrate  
WMIN-News; Tuning Around  
WMT-Radio Riddles  
WTCN-Baseball Game

**8:15 CST**  
To be announced: WJR

Serenade: CKY CKX CJRM

Baseball Game: WTCN WMIN  
KFJM-News  
WMT-Style Talk; Musical Interlude

**8:30 CST**  
Jimmie Fidler's Hollywood Gossip (Dreene): KOA WLW WOW KSTP WMAQ WDAF (sw-9.53)  
For news of Hollywood read "Hollywood Showdown" in every issue of Radio Guide.

Ink Spots, quartet: KFJR KOIL WEBC KSO WSM KMA WDAY WTCN

Barry Wood's Music: KSL KSCJ WCCO KFAB WHLB KDAL WJR WBBM WHAS WMFG (sw-11.83)

Curtain Time, drama (General Mills): WGN

Lloyd Huntley' Orch.: CJRM CKY

KFJM-Music of the Masters  
KMBC-To be announced  
KMOX-Let's Celebrate  
WENR-Grant Park Concert  
WHO-Hits and Encores  
WMIN-Around the Samovar  
WMT-Bohemian Frolic  
WNAK-Sammy Liner's Orch.

**8:45 CST**  
State of the Nation; Jay Franklin, comm.: KFJR WEBC KOIL KSO WSM KMA WMT WDAY WTCN

Don't You Believe It? (Sensation Cigarettes): WLW

Jesse Crawford, organist: KSTP WDAF WHO WOW (sw-9.53)

American Viewpoints: KFAB WHLB WCCO KMOX KSCJ KMBC KRNT WNAX WMFG WJR (sw-11.83)

Other Days: CKY CKX CJRM

KOA-Consumers' Council  
KSL-Pinto Pete  
WBBM-Arthur Godfrey  
WHAS-James Melton, tr.; Orch. WMAQ-Musical Moments

**9:00 CST**  
Amos 'n' Andy, sketch (Campbell's Soup): WOW KFI KOA WDAF WMAQ KSTP WSM WLW WHO (also see 5 p.m.)

Henry Busse's Orch.: WBBM KRNT KMBC KFAB KSCJ WJR WMFG

Barney Rapp's Orch.: KFJR WTCN

Al Donahue's Orch.: (sw-9.53)

Mal Hallett's Orch.: WGN

News: CKY CKX CJRM

News: WMT KMA WMIN WDAY  
Baseball Game: KFJM WHAS  
KMOX-The Goldbergs, sketch  
KOIL-Central States Radio Guild  
KSL-Serenade in Song  
WDAY-News  
WEBC-Varieties; Sports Brief  
WENR-Globe Trotter  
WHLB-Safety Award  
WNAX-Rhythm to You  
WTMJ-Kilowatt Hour

**9:15 CST**  
Gray Gordon's Orch.: WEBC WSM KSO KMA

Al Donahue's Orch.: KOA WOW

Henry Busse's Orch.: KMOX KSL WHLB

Parisian Rhythm: CKX CJRM CKY

KFNF-Andy Andrews  
KSTP-Sports Oddities  
WBBM-Carlos Molina's Orch.  
WDAF-True Detective Stories  
WDAY-Baseball Game  
WENR-Ennio Bolognini's Orch.  
WGN-Dick Jurgens' Orch.  
WHO-Sports  
WJR-Let's Celebrate  
WLW-Memory Bouquet  
WMAQ-Fort Pearson, News  
WMIN-Guest Night  
WMT-All-American Baseball Poll; Dance Band  
WNAX-News  
WTMJ-Easy Aces

**9:30 CST**  
Jimmy Joy's Orch.: WHLB WJR KFAB KRNT WNAX KSCJ KSL KMOX (sw-6.12)

Minneapolis Symph. Orch.: KSO

Harry Owens' Orch.: KFJR KMA WSM (sw-9.53)

Jerry Fuller's Orch.: CJRM CKY CKX

The Nation's Playhouse: WLW  
News: KOIL WBBM KMBC WOW

Sportsmen's Special: WCCO WEBC WHLB WMFG  
Front Page Drama: KSTP WTCN  
KOA-Golden Melodies  
WDAF-Musical Melting Pot  
WENR-Earl Hines' Orch.  
WHAS-Music to Your Taste  
WHO-Parade  
WMAQ-Abe Lyman's Orch.  
WMIN-Varieties  
WMT-Baseball Game  
WTMJ-Screen & Radio Preview

**9:45 CST**  
Minneapolis Symph. Orch.: WOW KSTP (sw-9.53)

Jimmy Joy's Orch.: WBBM

KMBC-Dance Orch.  
KOIL-Sports  
WCAI-Chapel Service  
WGN-Shep Fields' Orch.  
WMT-Band Wagon  
WTCN-Baseball Game  
WTMJ-Today's Events

**10:00 CST**  
Death Valley Days, drama (Borax): KOA (also at 7:30 p.m.)

Paul Pendarvis' Orch.: KMBC KMBC KMOX WNAX KFAB WBBM WHAS (sw-6.12)

Frank Trumbauer's Orch.: KMA

Richard Himber's Orch.: WDAF WMAQ WDAY KSTP

Kay Kyser's Orch.: KSO WGN

Music That Never Dies: CJRM CKY CKX

News: WHLB WMAQ WMIN WHO WMFG KSCJ KFJR-Weather & News  
KOIL-Sample Time  
KSL-Melody Strings  
WCCO-Adventures in Science

# FRIDAY

## August 19

WEBC-News-Tribune Time  
WENR-Music As You Desire It  
WJR-Jack King, news  
WLW-Paul Sullivan, commentator  
WMT-Dance Band  
WOW-Wig Waggin' with Wagner  
WSM-World in Review  
WTCN-Baseball Scores  
WTMJ-Last Word in Sports

**10:15 CST**  
Paul Pendarvis' Orch.: KRNT WJR KSCJ WHLB WMFG KSL WMFG

Richard Himber's Orch.: WEBC WLW WSM WOW WHO KFJR WTCN

Frank Trumbauer's Orch.: WTCN

KSTP-Night Extra  
WCCO-Cedric Adams  
WHAS-News  
WMIN-Koly's Swing Orch.  
WTMJ-Dance Orchestras

**10:30 CST**  
Blue Barron's Orch.: WDAY WLW WOW KSTP WHO WSM

Billy Swanson's Orch.: KMA KSO KFJR KOIL WEBC

Glen Gray's Orch.: WJR KSL KSCJ WBBM KFAB KRNT KMBC WNAX WMFG (sw-6.12)

Bob Crosby's Orch.: WMT WGN

Bob Crosby's Orch.: CJRM CKY CKX

Dance Orch.: WDAF WHAS WHLB  
KMOX-News  
KOA-Will Osborne's Orch.  
WCCO-Rollie Johnson  
WMAQ-Earl Hines' Orch.  
WMIN-Swing Session  
WTCN-Herman Waldman's Orch.

**10:45 CST**  
Billy Swanson's Orch.: WENR

Glen Gray's Orch.: KMOX

WCCO-Tommy Dorsey's Orch.  
WTCN-Gentlemen of Rhythm

**11:00 CST**  
Archie Loveland's Orch.: WENR WEBC KFJR WOW

Carlos Molina's Orch.: KFAB WBBM KMOX KRNT KSCJ WNAX WCCO KMBC

Bob Grayson's Orch.: WMAQ WSM WDAY

Dick Jurgens' Orch.: WGN KSO KOIL WMT KSTP

Rhythmride: CKX CKY

Dance Orch.: WDAF WHO CJRM-News  
KMA-Chan Chandler's Orch.  
KOA-Fish Tales  
KSL-Eugene Jezelnik's Orch.  
WLW-Twenty-four Hour Review  
WMIN-News; Rhumba Rhythm  
WTCN-Frank Dailey's Orch.

**11:15 CST**  
Archie Loveland's Orch.: WTCN

To be announced: CKY CKX

CJRM-Eventide Echoes  
KOA-Donnelly James' Orch.  
KSL-News  
WLW-Ben Bernie's Orch.  
WMIN-Koly's Swing Orch.

**11:30 CST**  
Dance Orch.: WDAY WENR KFJR WEBC WTCN KOIL KMA WLW

Freddy Martin's Orch.: WOW WSM KSTP WMAQ  
Henri Gendron's Orch.: KRNT KMBC WBBM KSCJ WNAX KFAB KSL KMOX

Charley Eckel's Orch.: KSO WGN WMT

I Cover the Waterfront: CKX

CJRM-Treasure Chest  
KSL-Anson Weeks' Orch.  
WCCO-Frank Dailey's Orch.  
WDAF-Dance Orch.  
WHAS-Dream Serenade  
WMIN-Midnight Reveries

**11:45 CST**  
News: CKX

KOA-Family News  
**12:00 CST**  
Jimmy Dorsey's Orchestra: KSO WGN

News: WMIN KMBC WBBM KOA  
KMOX-Dancing Time  
KSL-Friday Concert  
KSTP-Dream Ship  
WLW-Burt Farber's Orch.  
WOW-Musical Prgm.

**3:45 CST**  
So You Want to Be...: KSCJ WHLB KDAL WMFG WCCO

The adventures of an explorer will be told by Leila Roosevelt and her husband, Armand Denis. They have just returned from a trip in Africa. Mrs. Denis is a cousin of the President.  
For more detail turn to page 5.

Cadets: WHO KOA WDAY KSTP  
Johnson Family: WDGY

CKX-Monitor News  
CKY-Closing Stock Quotations  
KFJM-Western Melodies  
KFNF-Woman's Page  
WBBM-Tenth Inning  
WLW-Man of Mars  
WMAQ-Musical Varieties  
WOW-News  
WSM-Console Melodies

**4:00 CST**  
Felix Knight, tr.: WEBC KOA KFJR KSTP WHO WOW (sw-9.53-15.33)

News: Enoch Light's Orch.: KSCJ WHLB WBBM KDAL KOIL WCCO

Salon Orch.: KSOO WLW WMAQ WTCN

Open Golf Championship: CKX CKY

News: WDAY WMFG  
KFJM-Western Melodies  
KFNF-Gospel Singer  
KSL-Children's Concert  
KWYO-Matinee Melodies  
WDGY-Getrude Lewis  
WENR-Malcolm Claire, children's stories  
WGN-Bill Anson  
WLB-Request Program  
WMFG-Children's Hour

**4:15 CST**  
Piano Time; News: WDAY KFJR WEBC (sw-9.53-15.33)

Enoch Light's Orch.: WMFG

Resume of Davis Cup Finals: KSOO WMAQ WTCN

Bill Stern will give a summary of the day's play.  
For more detail turn to page 4.

Talk: CKX CKY

KFJM-Songs Everybody Loves  
KFNF-Home Folks, drama  
KOA-Joe Lilly  
KSTP-Movie Parade  
WBBM-To be announced  
WDGY-Jitterbug Jamboree  
WENR-News  
WGN-Armchair Melodies  
WHLB-Devotional Services  
WHO-Baseball Time  
WLW-Those Happy Gilmans  
WOW-Dan Harding's Wife, sketch

**4:30 CST**  
Chesterfield Daily Sports Column, Paul Douglas: WOW WLW KSO WEBC WENR KSTP

Four of Us: WMAQ KFJR KOIL KSOO WDAY WTCN

Not So Long Ago: KSCJ KDAL WCCO WBBM (sw-11.83)

London Calling: CKY

CJRM-Mothers Musical Album  
KFJM-Shopping Tour  
KFNF-Studio Prgm.  
KOA-Strolling Songster  
KWYO-Musings  
WAAW-News  
WDGY-Varieties  
WHLB-Devotional Services  
WMAQ-Dick Tracy, sketch

**4:45 CST**  
Lowell Thomas, news commentator (Sun Oil): WLW

Marlowe & Lyon, piano duo: KSOO WDAY WTCN WEBC KOIL KFJR WENR

To be announced: KDAL KSCJ  
Jimmy Kemper & Co.: KSTP WMAQ WOW  
Jimmy Livingston's Orchestra: WDGY

**5:15 CST**  
Rose Marie, songs: WMAQ WHO KSTP (sw-9.53)

Music Is My Hobby: KSOO KFJR WTCN

Hollace Show, sop.: Orch.: KSCJ KRNT KFAB KDAL WCCO KMOX

Arthur Godfrey, songs & patter: (sw-11.83)

Geo. Hamilton's Orch.: WDGY KOIL

News: KFNF CKY CKX  
KFJM-Birthday Bells  
KMA-Musical Gems  
WBBM-We the Wives  
WEBC-Twilight Review  
WENR-Words of Thunder  
WGN-Turner & Marson  
WHLB-Prelude to Evening  
WLW-Sports  
WMFG-Twilight Time  
WMT-Musical Gems  
WNAX-Metz Bakery Revue  
WOW-Jangles

**5:30 CST**  
Adventures in Science, drama: WBBM KFAB KSCJ KDAL KRNT KMOX WMFG

Ennio Bolognini's Orch.: KOA KFJR WENR WHO

Carol Weymann, sop.: KSOO WMT

Organ Recital: CKX

News: WDGY WTCN WMAQ  
Lone Ranger: KFJM KOIL  
CKY-Adv. of Jimmie Allen  
KFNF-Hollywood Column  
KMA-Organ Melodies  
KSTP-Jerry of the Circus  
KWYO-Band & News Bulletins  
WCCO-Popeye the Sailor, sketch  
WDAY-Old Timers  
WGN-Sports Review  
WLW-Let's Celebrate  
WMIN-Sweet & Hot  
WOW-Junior Round Table

**5:45 CST**  
Boake Carter, commentator (Huskies): KDAL KFAB KSCJ WNAX WCCO KMOX WBBM WHLB KRNT WMFG (sw-11.83)

Sammy Watkins' Orch.: KFJR KOA

Trio Time: KSOO WTCN

Airlanes of Song: CKX

News: WOW WHO KSTP  
CJRM-Communist Party Talks  
CKY-Music by Cugat  
KFNF-Marion Hilding  
KMA-Voces of the Night  
KWYO-Hollywood Brevities  
WDAY-Baseball Scores; News  
WDGY-Sports Editor  
WENR-Ennio Bolognini's Orch.  
WGN-Dukes & Their Duchess  
WLB-Children's Prgm.  
WLW-Paul Sullivan, news  
WMAQ-Let's Celebrate  
WMIN-Hearth & Home  
WMT-Sports; News

**5:45 CST**  
Abe Lyman's Waltz Time (Phillips); Frank Munn, tr.: WOW WMAQ WDAF WHO KSTP (sw-9.53)

Royal Crown Revue (Nehi, Inc.): Tim & Irene, comedy team; Freda Gibson; Teddy Bergman; Graham McNamee; Quartet; George Olsen's Orch.: WSM KSO WTCN KOIL KSO WMT WLW WLS WEBC (also KEI at 10:30 p.m.)  
Details of the contest on this program may be found on page 37.

Hollywood Showcase: Lud Gluskin's Orch.: WCCO WNAX KSL WHLB KSCJ KRNT KMBC KDAL WJR KFAB WHAS (sw-11.83)

Jimmy Dorsey's Orch.: WGN

Melodic Strings: CKX

James Melton & Vic Arden's Orch.: KOA KMOX  
CJRM-Variety Prgm.  
CKY-Drums  
KFJM-Amer. Family Robinson  
KFJR-News; Invitation to the Waltz

**NIGHT**

**6:00 CST**  
Maurice Spitalny's Orch.: WMT

**6:15 CST**  
Maurice Spitalny's Orch.: KSO

News: KFJM KOIL WAAW WLS

To be announced: KSL KMOX  
CJRM-Supper Melodies  
CKY-Light Up & Listen  
KLP-Musical Interlude  
KMA-Modern Hillbillies  
WBBM-Carlos Molina's Orch.  
WHLB-Sports Reporter  
WLB-Dr. Francis Richter  
WMAQ-Sports Review  
WMIN-Sig Davis' Sports Review  
WTCN-Fair Time

**6:30 CST**  
Lone Ranger, drama (Silvercup): WGN

St. Louis Blues: WCCO KMBC KFAB KRNT WHAS WHLB KDAL KSCJ WMFG WJR (sw-11.83)

If I Had the Chance: WLS WSM  
Twenty Fingers of Harmony: WMT KOIL WDGY

CJRM-Musical Newsy  
CKX-Your Daily Bread  
CKY-Homefolks Frolic  
KFJM-Ed Butler, sports  
KMA-Weather; News; Sports  
KMOX-France Laux, sports  
KSL-Popeye the Sailor, sketch  
KSOO-Old Refrains  
WBBM-Chicago Open Golf Tournament  
WLW-Let's Explore Ohio  
WMIN-Dining Out  
WNAX-Happy Jack's Old Timers  
WTCN-String Trio

**6:45 CST**  
Boake Carter, commentator (Huskies & Post Toasties): KSL

St. Louis Blues: WBBM

Frank Ferneau's Orch.: WDGY WMT

CJRM-Dinner Dance Music  
CKX-Light Up & Listen Club  
CKY-Easy Aces  
KFJM-Dinner Dancing  
KMA-Mickey Gibbins  
KMOX-News  
KOIL-Novelty Choir  
KSOO-Aloha Land  
WLW-West of Cheyenne  
WSM-Francis Craig's Orch.  
WTCN-Editor's Spotlight

**7:00 CST**  
Abe Lyman's Waltz Time (Phillips); Frank Munn, tr.: WOW WMAQ WDAF WHO KSTP (sw-9.53)

Royal Crown Revue (Nehi, Inc.): Tim & Irene, comedy team; Freda Gibson; Teddy Bergman; Graham McNamee; Quartet; George Olsen's Orch.: WSM KSO WTCN KOIL KSO WMT WLW WLS WEBC (also KEI at 10:30 p.m.)  
Details of the contest on this program may be found on page 37.

Hollywood Showcase: Lud Gluskin's Orch.: WCCO WNAX KSL WHLB KSCJ KRNT KMBC KDAL WJR KFAB WHAS (sw-11.83)

Jimmy Dorsey's Orch.: WGN

Melodic Strings: CKX

James Melton & Vic Arden's Orch.: KOA KMOX  
CJRM-Variety Prgm.  
CKY-Drums  
KFJM-Amer. Family Robinson  
KFJR-News; Invitation to the Waltz

**7:00 CST**  
Abe Lyman's Waltz Time (Phillips); Frank Munn, tr.: WOW WMAQ WDAF WHO KSTP (sw-9.53)

Royal Crown Revue (Nehi, Inc.): Tim & Irene, comedy team; Freda Gibson; Teddy Bergman; Graham McNamee; Quartet; George Olsen's Orch.: WSM KSO WTCN KOIL KSO WMT WLW WLS WEBC (also KEI at 10:30 p.m.)  
Details of the contest on this program may be found on page 37.

Hollywood Showcase: Lud Gluskin's Orch.: WCCO WNAX KSL WHLB KSCJ KRNT KMBC KDAL WJR KFAB WHAS (sw-11.83)

Jimmy Dorsey's Orch.: WGN

Melodic Strings: CKX

James Melton & Vic Arden's Orch.: KOA KMOX  
CJRM-Variety Prgm.  
CKY-Drums  
KFJM-Amer. Family Robinson  
KFJR-News; Invitation to the Waltz

**7:30 CST**  
Death Valley Days, drama (Borax): WMAQ WDAF WHO WOW WLW KSTP (also at 10 p.m.)  
The Old Ranger will tell the tale of the man who was dubbed the "Rainbow Chaser" because he couldn't resist the lure of a treasure someone else had found and lost.

Minstrel Jamboree: CKX CKY  
Hollywood Showcase: WMFG WBBM

March of Time (Time, Inc.): WTCN WTMJ WENR KOIL WSM WMT KOA KSO

Studio Prgm.: WDAY KFJR CJRM-Jimmie Allen  
KFJM-Old Time Jamboree  
KMA-Markets; Weather; News  
WDGY-Barney Rapp's Orch.  
WEBC-Variety Bill  
WGN-Shep Fields' Orch.  
WMIN-Tunes of the Day

**7:45 CST**  
CJRM-Maestros of Modern Music  
KFJM-Dance Time  
KMA-Earl May's Visit  
WBBM-Horace Henderson's Orch.  
WEBC-Evening Musicale; Baseball Interviews  
WGN-Sports Celebrity Parade  
WMIN-Eventide Echoes

**8:00 CST**  
Campana's First Nighter, dramatization, starring Lester Tremayne & Barbara Luddy: WTMJ WMAQ WDAF WEBC KSTP WLW WHO WOW KOA WSM (sw-9.53)

To be announced: WCCO WHLB KFAB KMOX KSCJ WBBM WNAX WMFG KSL (sw-11.83)

Design for Dancing: KFJR KMA WDAY WENR

Scrub Oak Hollow: CJRM CKY CKX

KMBC-Second Husband  
KOIL-Quizzer Bee  
WGN-Old Heidelberg Concert Orch.

WHAS-Baseball Game  
WJR-Let's Celebrate  
WMIN-News; Tuning Around  
WMT-Radio Riddles  
WTCN-Baseball Game

**8:15 CST**  
To be announced: WJR

Serenade: CKY CKX CJRM

Baseball Game: WTCN WMIN  
KFJM-News  
WMT-Style Talk; Musical Interlude

**8:30 CST**  
Jimmie Fidler's Hollywood Gossip (Dreene): KOA WLW WOW KSTP WMAQ WDAF (sw-9.53)  
For news of Hollywood read "Hollywood Showdown" in every issue of Radio Guide.

Ink Spots, quartet: KFJR KOIL WEBC KSO WSM KMA WDAY WTCN

Barry Wood's Music: KSL KSCJ WCCO KFAB WHLB KDAL WJR WBBM WHAS WMFG (sw-11.83)

Curtain Time, drama (General Mills): WGN

Lloyd Huntley' Orch.: CJRM CKY

KFJM-Music of the Masters  
KMBC-To be announced  
KMOX-Let's Celebrate  
WENR-Grant Park Concert  
WHO-Hits and Encores  
WMIN-Around the Samovar  
WMT-Bohemian Frolic  
WNAK-Sammy Liner's Orch.

**8:45 CST**  
State of the Nation; Jay Franklin, comm.: KFJR WEBC KOIL KSO WSM KMA WMT WDAY WTCN

Don't You Believe It? (Sensation Cigarettes): WLW

Jesse Crawford, organist: KSTP WDAF WHO WOW (sw-9.53)

**9:15 CST**  
Gray Gordon's Orch.: WEBC WSM KSO KMA

Al Donahue's Orch.: KOA WOW

Henry Busse's Orch.: KMOX KSL WHLB

Parisian Rhythm: CKX CJRM CKY

KFNF-Andy Andrews  
KSTP-Sports Oddities  
WBBM-Carlos Molina's Orch.  
WDAF-True Detective Stories  
WDAY-Baseball Game  
WENR-Ennio Bolognini's Orch.  
WGN-Dick Jurgens' Orch.  
WHO-Sports  
WJR-Let's Celebrate  
WLW-Memory Bouquet  
WMAQ-Fort Pearson, News  
WMIN-Guest Night  
WMT-All-American Baseball Poll; Dance Band  
WNAX-News  
WTMJ-Easy Aces

**9:30 CST**  
Jimmy Joy's Orch.: WHLB WJR KFAB KRNT WNAX KSCJ KSL KMOX (sw-6.12)

Minneapolis Symph. Orch.: KSO

Harry Owens' Orch.: KFJR KMA WSM (sw-9.53)

Jerry Fuller's Orch.: CJRM CKY CKX

The Nation's Playhouse: WLW  
News: KOIL WBBM KMBC WOW

Sportsmen's Special: WCCO WEBC WHLB WMFG  
Front Page Drama: KSTP WTCN  
KOA-Golden Melodies  
WDAF-Musical Melting Pot  
WENR-Earl Hines' Orch.  
WHAS-Music to Your Taste  
WHO-Parade  
WMAQ-Abe Lyman's Orch.  
WMIN-Varieties  
WMT-Baseball Game  
WTMJ-Screen & Radio Preview

**9:45 CST**  
Minneapolis Symph. Orch.: WOW KSTP (sw-9.53)

Jimmy Joy's Orch.: WBBM

KMBC-Dance Orch.  
KOIL-Sports  
WCAI-Chapel Service  
WGN-Shep Fields' Orch.  
WMT-Band Wagon  
WTCN-Baseball Game  
WTMJ-Today's Events

**10:00 CST**  
Death Valley Days, drama (Borax): KOA (also at 7:30 p.m.)



# SATURDAY

August 20

## MORNING

7:00 CST 6:00 MST  
Breakfast Club; News: WEBC  
KSO KFJR WDAY KMA WTCN  
The Wise Man: WHO (sw-21.5)  
Richard Maxwell, tr.: (sw-17.76)  
7:15 CST 6:15 MST  
Saturday Morning Club; News:  
(sw-21.5)  
Montana Slim, songs; News: (sw-17.76)  
7:30 CST 6:30 MST  
Fiddler's Fancy: WBBM KMOX  
KDAL (sw-17.76)  
Get Thin to Music: WGN  
7:45 CST 6:45 MST  
Junior News; Jolly Bille Steinke:  
WMAQ (sw-21.5)  
Fiddler's Fancy: WCCO  
8:00 CST 7:00 MST  
Law White, organist: KDAL  
KMOX KRNT WHLB (sw-17.76)  
To be announced: WMAQ (sw-21.5)  
Sweethearts of the Air; Breen &  
de Rose: KSO KOIL WLW  
8:15 CST 7:15 MST  
Charioteers: WOW KSTP (sw-21.5)  
Viennese Ensemble: WDAY KOIL  
KFJR WHLB WMAQ KSO  
WLW  
8:30 CST 7:30 MST  
The Child Grows Up: KOIL WMT  
WTCN WDAY WMAQ KFJR  
Chautauqua Concert: WLW KSTP  
WOW (sw-21.5)  
The music detail for this program  
may be found on page 7 this week.  
Jewel Cowboys: KSCJ KDAL  
KFAB WHLB WMFG (sw-17.76)  
8:45 CST 7:45 MST  
Swing Serenade: WMAQ KSO  
KOIL WDAY KFJR WEBC  
KMA WTCN  
Chautauqua Concert: KOA  
Jewel Cowboys: KRNT  
The Day You Were Born: WGN  
WDGY  
WMT-Drake "U" Prgm.  
WNAX-Prairie Dream Boys  
9:00 CST 8:00 MST  
Oriente: KDAL WCCO KSCJ  
WHLB WMFG KRNT (sw-21.5)  
Bailey Axton, tr.: WEBC WTCN  
KSTP WMAQ WHO WOW  
Manhattens: WDGY  
CKX-Bird Lady  
CKY-Good Morning Neighbor  
KFAB-Meditations  
KFJM-Salon Silhouettes  
KFNF-Headlines  
KFJR-Markets & Top o' the Dial  
KMA-S. O. S. Club Prgm.  
KOA-Home Service  
KMOX-Carolyn Joyce  
KOIL-Salutes  
KSOO-Grain Quotations; Ranch  
Boys  
KWYO-Devotional Service  
WBBM-Sports Huddle  
WDAY-Bargain Specials; Bailey  
Axton, tr.  
WGN-Get Thin to Music  
WLS-Spelling Bee  
WLW-Mail Bag  
WMIN-News; Orch.  
WMT-News; Radio Gossip  
WNAX-Russ Pike  
9:15 CST 8:15 MST  
Al & Lee Reiser, piano duo:  
WMAQ KFJR WDAY WOW KOA  
WHO (sw-21.5)  
Radio City Four: WDAY WMT

Melody Ramblings: KDAL KMOX  
WCCO KSCJ WHLB WBBM  
KFAB WMFG (sw-17.76)  
Manhattens: WGN  
CKX-Console Caravan  
KFNF-Paul & Irving  
KMA-Homemakers' Chat  
KSOO-The Woman's World  
KSTP-On the Air  
KWYO-Cub Reporters  
WCAL-Literature to be Read  
WDGY-Canary Serenade  
WEBC-Woman's Hour  
WMIN-Song Stylist  
WNAX-George German's Pied  
Pipers  
WTCN-Something in the Air  
9:30 CST 8:30 MST  
Musical Tete-a-Tete: KSTP WHO  
WMAQ KFJR WDAY (sw-15.33)  
Our Barn, children's prgm.:  
KSOO WLS  
Junior Musical Comedy: KRNT  
KSCJ WHLB KMOX WBBM  
WMFG (sw-17.76)  
Army Band: WDGY KOIL WLW  
KSO  
Markets: WAAW WOW  
CKX-Markets; What's on the Air  
CKY-Musical Comedy Highlights  
KFAB-Lincoln Newspaper Car-  
riers  
KFDY-To be announced  
KFJM-Household Hour  
KFNF-Good Morning, Neighbor  
KOA-Your Music & Mine  
KWYO-Dance Diversions  
WCAL-College Bulletin  
WCCO-Stocks  
WGN-Man on State Street  
WMIN-Milady's Music Box  
WMT-Rev. R. J. Wells  
WNAX-Happy Jack's Old Timers  
WTCN-Around the State  
9:45 CST 8:45 MST  
Musical Tete-a-Tete: KOA  
Morning Devotions: KMA WCAL  
CKX-Hawaiian Echoes  
KFAB-World Entertains  
KFJM-Markets  
KOA-Once Upon a Time  
WCCO-Dr. O'Brien  
WEBC-Popular Music  
WGN-Dorothy Foster, pianist  
WMIN-Gospel Singer  
WNAX-Bud Birmingham's Buck-  
eroos  
WOW-The Little Dog House  
10:00 CST 9:00 MST  
Call to Youth; Guest Spkr.:  
WEBC WTCN KSO WDAY  
Rabbi Julius Mark of Nash-  
ville, Tenn., takes for the sub-  
ject of his sermon, "Youth and  
Culture."  
Music Guild: WMAQ WHO WOW  
Concert Hall: KDAL KMOX  
KSCJ WCCO KRNT WHLB  
WMFG (sw-17.76)  
Program: Quartet, Opus 29 in  
A Minor (Schubert) and Quartet  
Opus 18, No. 4 in C Minor  
(Beethoven).  
News: WAAW KSOO  
CKX-Radio Train  
CKY-Record Library  
KFJM-Household Hour  
KFNF-Cornfield Hawaiians  
KFJR-Markets; Weather  
KMA-Weather; Markets; News  
KOA-Wells of Music  
KOIL-News; Weather  
KSTP-The Daily  
KWYO-Polish Varieties  
WBBM-Missus Goes to Market  
WDGY-Modern Trend  
WGN-Poetry New & Old  
WLS-Prgm. Review; Markets;  
News  
WLW-My Health  
WMIN-News; World Bookman  
WMT-Swing Your Partner  
WNAX-Devotional Service  
10:15 CST 9:15 MST  
Music Guild: KOA KSTP  
Carol Weymann, sop.: KFJR  
WEBC KOIL WDAY WTCN  
WLW

# Good Listening for Saturday

Further details and stations which will broadcast these programs may be found in the adjacent program columns at the time hereunder indicated

## MORNING

10:30 CST (9:30 MST) National Grange Program, NBC.

## AFTERNOON

4:15 CST (3:15 MST) Resume of Davis Cup Play, NBC.

5:30 CST (4:30 MST) Columbia Workshop, CBS.

## NIGHT

6:00 CST (5:00 MST) Saturday Night Swing Club, CBS.

6:00 CST (5:00 MST) Kaltenmeyer's Kindergarten, NBC.

6:30 CST (5:30 MST) Johnny Presents, CBS.

7:00 CST (6:00 MST) Professor Quiz, CBS.

7:00 CST (6:00 MST) National Barn Dance, NBC.

7:30 CST (6:30 MST) Chicagoland Music Festival, MBS.

8:00 CST (7:00 MST) Hit Parade, CBS.

Tall Corn Time: WDGY WMT  
KSO  
CKY-Ranch Boys  
KFAB-Weather & Markets  
KFJM-News  
KFNF-Gretta, song stylist  
KMA-Earl May's Visit  
KSOO-Variety Prgm.  
KWYO-Sketches in Melody  
WAAW-Markets  
WBBM-American Dental Assn.  
WCAL-Our Church  
WGN-Melody Time  
WLS-The Chore Boys  
WMIN-Bulletin Board  
WNAX-Prairie Dream Boys  
WOW-Eddie Butler, organist  
10:30 CST 9:30 MST  
Nat'l Grange Prgm.: KOA KMA  
WDAY KSOO WEBC KFJR  
WMAQ WTCN

Along Gypsy Trails: KSTP WLS  
Concert Hall: KFAB

CKX-Farmer's Hour  
CKY-Old Refrains  
KFJM-Allan Gillespie, songs  
KFNF-Frank Field  
KLP-Markets and News  
KOBH-Home Folks' Frolic  
KOIL-Hits & Encores  
KWYO-Shopper's Tour  
WBBM-Meet Chicago  
WDGY-News  
WGN-Quin Ryan's News Commen-  
tary  
WHO-Public Service  
WLB-Haydn Quartet  
WLW-News; Live Stock  
WMIN-Mid-Morning Concert  
WNAX-Jimmy Morgan, songs  
WOW-Uncle Tom's Playhouse  
10:45 CST 9:45 MST  
Nat'l Grange Prgm.: KSO WLW

Along Gypsy Trails: WHO  
Enoch Light's Orch.: KDAL KSCJ  
KRNT WHLB KOIL KFAB  
WMFG WCCO KMOX WBBM  
(sw-17.76)

Along Gypsy Trails: CKX  
CKY-Organ Reveries  
KFJM-Markets  
KFNF-To be announced  
WDGY-Elinor Sherry  
WGN-Musical Mail Box  
WLS-Across the Mike  
WMT-Kiddies' Revue  
WNAX-Happy Jack's Old Timers  
11:00 CST 10:00 MST  
Enoch Light's Orch.: WCCO  
KRNT KOIL WBBM (sw-21.52)  
Lee Gordon's Orch.: WHO KOA  
(sw-15.33)

CKX-Songs from the Shows  
CKY-Dance Tunes  
KFAB-Consolations  
KFJM-Stars of Tomorrow  
KFNF-Weather; Markets; News  
KMOX-Magic Kitchen  
KSTP-Household Forum  
KWYO-News Flashes  
WAAW-Markets  
WDGY-Hit Revue  
WGN-Luncheon Music  
WHLB-Farm & Home Prgm.  
WLB-Reading  
WLS-Home Talent Prgm.  
WMFG-Farm and Home Prgm.  
WMIN-News; Here Comes the  
Band  
11:15 CST 10:15 MST  
Rhythmaires: KSCJ KDAL KRNT  
WBBM WCCO (sw-21.52)  
Lee Gordon's Orch.: KSTP WOW  
Bide Dudley's Theater Club:  
WDGY

CKY-Old Refrains  
KFJM-L. T.'s Band  
KFNF-Studio Prgm.  
KOIL-Waltz Time  
KWYO-Jimmy Nobile  
WGN-To be announced  
WMT-Tom Owens' Cowboys  
WNAX-Sunny Syncopators  
11:30 CST 10:30 MST  
Ray Kinney's Orch.: WDAY KSO  
WMAQ WEBC WMT  
Buffalo Presents: KSCJ KOIL  
KRNT WBBM  
Words & Music: WOW WHO  
(sw-15.33)  
Louise Wilcher, organist: WDGY

Open Golf Championship: CKY

Musicals: KSTP WLB  
Markets: WCCO CKX  
KFAB-Dinner Call  
KFJM-Closing Markets  
KFNF-Lullaby Lester  
KFJR-Markets & Police Bulletins  
KMA-Dustin' the Fiddle  
KOA-Radio Budget Shop  
KSOO-Grain Quotations; Powder  
River Boys  
KWYO-Household Hour  
WGN-Markets; Mid-day Service  
WHLB-Foreign Prgm.  
WLS-Markets; News  
WLW-Afternoon Edition  
WMFG-Foreign Music  
WMIN-Musical Newsy  
WNAX-Prairie Dream Boys  
WTCN-Whoopie John

11:45 CST 10:45 MST  
Ray Kinney's Orch.: WLW KFJR  
WTCN

News: CKX KOA WDGY WMT  
KFJM-L. T.'s Band  
KFNF-Alfalfa John  
KMA-Organ Melodies  
KOIL-Street Reporter  
KSTP-Playground Artists  
WBBM-Chicago Park District  
WCCO-Safety Talk  
WHLB-Morning Musicals  
WLS-Weekly Livestock Market  
Review  
WMIN-Take It Easy  
WNAX-George German

## AFTERNOON

12:00 CST 11:00 MST  
Your Host Is Buffalo: WOW (sw-15.33)

Madison Ensemble: KSCJ WCCO  
KMOX

Bill Krenz' Orch.: WLW KOIL  
WTCN WMAQ

Summertime Revue: WDGY  
WGN

News: KFAB WAAW WMIN  
Weather & Markets: KFJR KMA  
CKX-Merrymaker's Orch.  
CKY-Studio Party  
KFJM-Slim Thompson's Cowboys  
KFNF-Farm Sales & News  
KOA-Farm Question Box  
KSOO-Jack Marlow, songs  
KSTP-Mid-Day Melodies  
KWYO-Devotional Service  
WBBM-Man on the Street  
WDAY-Variety Prgm.  
WEBC-News; Bulletin Board  
WHLB-Luncheon Melodies  
WHO-Corn Belt Hour  
WLB-Musical Prgm.  
WLS-Man on the Farm  
WMFG-Noonday Revue

WMT-Cedar Valley Hillbillies  
WNAX-Farm & Home

12:15 CST 11:15 MST  
Your Host Is Buffalo: KOA

Bill Krenz' Orch.: KFJR

News: KOIL KFJM  
KFAB-Markets & Farm Notes  
KFNF-Around the Dinner Table  
KMA-The Harvesters  
KMOX-Of Men & Books  
KSCJ-Voice of the People  
KSOO-Farm Specials  
KSTP-Daily Feature  
WBBM-Meet the Missus  
WHO-Melodious Favorites  
WMFG-Noon-day Revue  
WMIN-Noon-Day Jamboree  
WMT-Question Man; Voice of  
Iowa  
WNAX-News & Markets  
WOW-Midday Melodies  
12:30 CST 11:30 MST  
Golden Melodies: KFJR (sw-15.33)

Prosperity, F.O.B. Detroit: KDAL  
KMOX WMFG WHLB KSCJ  
(sw-15.27)

Whittemore & Lowe, piano duo:  
KSO WMAQ WTCN WEBC

News: WHO WOW  
CKX-Musical Prgm.  
CKY-Tropical Moods  
KFAB-Federal Farm Prgm.  
KFDY-D. B. Doner  
KFJM-Olaf Roisen's Orch.  
KFNF-Henry Field  
KMA-Weather & News  
KOA-Traffic Lesson  
KOIL-Community Editor  
KSOO-Farm Security Administration  
KWYO-Stars Over Hollywood  
WCAL-Alumni News  
WCCO-First Edition  
WDAY-Livestock Markets; Joey  
& Chuck; News  
WLS-Musical Prgm.; Poultry  
Service  
WLW-To be announced  
WMT-Markets; Cedar Valley Hill-  
billies  
WNAX-Sunny Syncopators

12:45 CST 11:45 MST  
Burt Farber's Orch.: WLW KSTP  
WEBC KFJR WMAQ WHO

Popular Waltzes: KOA

London Calling: CKX

Man on the Street: KFAB WOW  
CKY-News & Messages  
KFDY-J. G. Hutton  
KMA-Earl May's Visit  
KSOO-News  
KWYO-It's Dance Time  
WCAL-Recital  
WCCO-Tune Times  
WDAY-Fargo Horse Market  
WGN-Leadoff Man  
WLS-Vitality Jim  
WMIN-Hawaiian Ensemble  
WMT-Iowa Cornhuskers  
WNAX-D. B. Gurney  
WTCN-Front Page

1:00 CST 12:00 MST  
Romany Trail: KSCJ WHLB  
KDAL KFAB WMFG (sw-15.27)

Rhythm & Rhyme: WMAQ KSTP  
WOW KOA (sw-15.33)

Rakov's Orch.: KFJR WDAY  
WTCN WEBC WLW KSOO KOIL

Variety from London: WGN KSO

Baseball: Cubs vs. Pittsburgh:  
WGN WBBM

KFAB-Studio Goes Visiting  
KFDY-Chimes Concert  
KFJM-Movie Gossip  
KFNF-Grab Bag Show  
KMA-Amateur Contest Hour  
KMOX-Inquiring Reporter  
KWYO-Hammond Organ

WCAL-With the High Schools  
WCCO-Herman Waldman's Orch.  
WDGY-Slim Jim  
WHO-Agricultural Conservation  
WLS-Merry-Go-Round  
WMIN-News; Orch.  
WMT-Cornhuskers; German Band  
WNAX-Petroleum Parade

1:15 CST 12:15 MST  
Merrymakers: KRNT KMOX  
KDAL

Rhythm & Rhyme: WHO

London Calling: CKX CKY

News: KWYO WAAW  
KFDY-Farm Flashes  
KFJM-Puzzle Prgm.  
WLS-Homemakers' Hour  
WMIN-Three-Quarter Time  
WMT-Frank Voelker

1:30 CST 12:30 MST  
Gertrude Lutzi, sop.; John Stur-  
gess, bar.: KRNT WHLB KDAL  
KSCJ WMFG (sw-15.27)

Rendezvous; Ricardo's Orch.:  
WLW KFJR WTCN WMT KOIL  
WEBC WDAY

Swingology: WMAQ WOW KOA  
KSTP (sw-15.33)

Variety, from London: WDGY  
London Calling: CKY

KFDY-"Looking Forward to  
Achievement Days," H. M. Jones,  
State Club Leader  
KFJM-Request Prgm.  
KFNF-News  
KMOX-St. Louis Medical Society  
KSOO-Treasure Chest  
KWYO-Sons of the Pioneers  
WCCO-Tax Payer's Ass'n  
WGN-Dorothy Foster, pianist  
WMIN-Design for Melody  
WNAX-Songs of Jimmy Morgan

1:45 CST 12:45 MST  
Gertrude Lutzi, sop.; John Stur-  
gess, bar.: WCCO

KFAB-News & Markets  
KFNF-Pet Department  
KMOX-Let's Compare Notes  
KWYO-News; Markets & Farm  
Flashes

WLS-News  
WMT-The Movie Man  
WNAX-Prairie Dream Boys

2:00 CST 1:00 MST  
Chas. Paul, organist: KSCJ KRNT  
WCCO WMFG WHLB (sw-15.27)

Club Matinee: WDAY KOIL KSO  
WEBC WENR WMT KSOO WLW  
KFJR WTCN

Calling All Stamp Collectors:  
Capt. Tim Healy: WHO WOW  
WMAQ KOA KSTP (sw-9.53)

Talks for Children: CKX CKY

KFAB-Cornhusker Jamboree  
KFNF-Kitchen Klatter  
KMA-Peggy Anderson, pianist  
KMOX-One Woman's Opinion  
KSL-Broadcasters' Review  
KWYO-Man on the Street  
WAAW-News

WDGY-Al Odegaard's Orch.  
WMIN-News; Music Hall  
WNAX-Betty Lane's Southerners

2:15 CST 1:15 MST  
Dancepatrons: KSCJ KRNT WHLB  
KDAL WCCO (sw-15.27)

Men of the West, quartet: WHO  
WMAQ KSTP KOA WOW (sw-9.53)

Concert Trio: CKX CKY

KFJM-Front Page Headlines  
KFNF-Wandering Microphone  
KMA-Paint Boys  
KMOX-Dope from the Dugout  
WDGY-Three Russians  
WNAX-Eleanor Frank, violinist

2:30 CST 1:30 MST  
The Whitney Stakes: KRNT  
KSCJ WHLB WMFG (sw-15.27)

Brian Field will call this race  
from Saratoga.

Rollini Trio: WOW KOA WMAQ  
KSTP WHO (sw-9.53)

Club Matinee: KMA WLW

To be announced: CKY

CKX-Recordings  
KFJM-Floyd Johnson's Orch.  
KFNF-The Flower Lady  
KMOX-Baseball Game  
KWYO-Pacific Paradise  
WCCO-Front Page Parade  
WDGY-To be announced  
WNAX-Happy Jack's Old Timers

2:45 CST 1:45 MST  
The Whitney Stakes: KSTP  
WHLB

Judy & Lanny, songs: WOW  
KOA WMAQ KSTP WHO (sw-9.53)

Tommy Tucker's Orch.: WDGY

Tommy Tucker's Orch.: CKX  
CKY

Baseball Game: WMIN WCCO  
KWYO-Monitor News  
WNAX-George German

3:00 CST 2:00 MST  
Joe Green's Orch.: WHO WOW  
WEBC WDAY WMAQ KSTP  
KOA KFJR (sw-9.53)

Columbia Concert Orch.: KSCJ  
KDAL WHLB WMFG WBBM  
(sw-15.27)

Trio Time: WENR KOIL WLW  
KSO

Open Golf Championship: CKX  
CKY

Baseball Game: KFAB WNAX  
WMT KMA  
KFJM-Baseball Scores  
KFNF-Variety Revue  
KSOO-Newstime  
KWYO-Colorado Hillbillies  
WDGY-Thorstein Skarning's Or-  
chestra  
WGN-Bill Anson

3:15 CST 2:15 MST  
Trio Time: KSOO

## BOYS WANTED

We are looking for bright, ambitious boys to sell RADIO GUIDE, the national weekly of programs and personalities, in their neighborhoods. Write to Al Jones, RADIO GUIDE, 731 Plymouth Court, Chicago, Ill., and give full name, full address and your age. Write immediately.



Glen Miller's Orch.: WGN

Open Golf Championship: CKX  
CKY

KFJM-News  
KWYO-The Troubadors

3:30 CST 2:30 MST  
Kidoodlers: WHO WOW KFJR  
KSTP (sw-9.53)

Paul Sabin's Orch.: WENR WLW  
KSOO KSO

America Dances: KSCJ WHLB  
KDAL WMFG WBBM (sw-15.27)

Mitchell Ayres' Orch.: KOIL  
WDGY WGN

Celtic Celtic: CKY CKX

KFJM-Rev. Bob Jones  
KOA-For Milady  
KWYO-Organ Treasures  
WAAW-News  
WEBC-WPA Musicale  
WMAQ-Musical Varieties  
WNAX-Prairie Dream Boys

3:45 CST 2:45 MST  
Frank Hawks' Sky Patrol: KOA  
WMAQ KSTP KFJR WEBC  
WHO (sw-9.53)

KFJM-Organ Reveries  
KFNF-Woman's Page  
WBBM-Tenth Inning  
WLW-Advertisers Club Speakers  
WGN-News

4:00 CST 3:00 MST  
News: Symphonettes: KSCJ  
WHLB WBBM WMFG KDAL

El Chico, Spanish Revue: News:  
WMAQ KFJR WEBC WDAY  
WHO KSTP KOA WOW (sw-9.53)

Lou Martin's Orch.: News:  
WENR KSOO KSO KOIL

Don Messer's Lumberjacks: CKX  
CKY

KFJM-Baseball Scores  
KFNF-Sunshine Lady  
KWYO-Concert Master  
WDGY-Gertrude Lewis  
WGN-Serenade  
WLW-Truly American  
WTCN-St. Paul Baseball

4:15 CST 3:15 MST  
Resume of Davis Cup Finals:  
KSOO KSO WTCN KOIL WENR  
WEBC

Bill Stern will give a summary  
of the day's play.  
For more detail turn to page 4.

Songs for You: WHLB KSCJ  
KDAL

Schemes That Skin: WGN WLW

KFJM-On Parade  
KFNF-Gospel Singer  
WBBM-Chicago Hour  
WDGY-Jitterbug Jamboree  
WHO-Baseball Time With Bill  
Brown

4:30 CST 3:30 MST  
Chesterfield Daily Sports Column  
with Paul Douglas: WOW WEBC  
WENR KSTP WLW KSO (sw-9.53)

Blue Barron's Orch.: KFJR  
WDAY WMAQ KSOO WTCN  
KOIL

Will McCune's Orch.: WMFG  
KSCJ KDAL WHLB (sw-11.83)

Charley Eckel's Orch.: WDGY  
WGN

Wilfred Charette's Orch.: CKX  
CKY

KFNF-Visitor's Hour  
KMOX-Grand Stand Managers  
KOA-Larry Lewis, songs  
KWYO-Book Corner  
WAAW-News  
WBBM-Jack Hallon's Review

4:45 CST 3:45 MST  
Will McCune's Orch.: WHLB  
KMOX

The Art of Living, Dr. Norman  
Vincent Peale: WDAY WMAQ  
KSTP WOW WEBC KFJR (sw-15.33)

Subject: "Being a Great Person."

Blue Barron's Orch.: WENR  
KSOO WLW

KFJM-Tea Time Tunes  
KOA-News  
WBBM-Chicago Hour

5:00 CST 4:00 MST  
Syncopation Piece: WCCO WHLB  
KSCJ WMFG KMOX KDAL  
(sw-11.83)

Richard Himer's Orch.: KFJR  
WMAQ KSOO WHO WEBC KOA  
WDAY KSTP WOW (sw-9.53)

Message of Israel: WENR WTCN  
Rabbi Samuel Levinson will  
be the guest speaker.

Luigi Romanelli's Orch.: WGN  
KSO WMT KOIL

Open Golf Championship: CKX

CKY-Music by Cugat  
KFAB-Swing Your Partner  
KFJM-Baseball Scores  
KFNF-Cab Reporters  
KMA-Sunshine Tim  
KWYO-Guess Contest  
WBBM-John Harrington, sports  
WDGY-Mood Music  
WLW-Fortunes Washed Away  
WMIN-News: Hollywood Brevities  
WNAX-Prairie Dream Boys

5:15 CST 4:15 MST  
Syncopation Piece: KRNT  
Vincenzo Pirro's Orch.: WGN KSO  
KOIL

News: CKY CKX KFNF  
KFJM-Birthday Bells  
KMA-Parade of Features  
WBBM-American Viewpoints  
WCCO-Tourist Bureau  
WDGY-Broadway Temple  
WLW-Sports  
WMT-Parade of Features  
WNAX-Metz Bakery Revue

5:30 CST 4:30 MST  
Columbia Workshop: KSCJ KFAB  
WHLB KRNT KMOX WBBM  
WCCO WMFG

Hilda Cole's "Joe Swing," a  
fantasy about a swing musician,  
will be dramatized. A special  
musical score will be conducted  
by Leith Stevens. The chief  
character, Joe Swing, is heard  
only by the sound of his  
trumpet, his voice never appearing  
in the drama.  
For more detail turn to page 5.

Larry Clinton's Orch.: KOA WHO  
KFJR WDAY KSTP

Joe Sudy's Orch.: KSOO KOIL  
KSO KMA WMT

The Decibels: CKX

News: WTCN WMAQ  
CKY-Old Refrains  
KFJM-Dinner Dancing  
KFNF-Hollywood Column  
KOIL-C. of C. Prgm.  
KWYO-Band & News Bulletins  
WEBC-Twilight Review  
WENR-Ennio Bolognini's Orch.  
WGN-Sports Review  
WLW-Inside of Sports  
WMIN-Sweet & Hot  
WOW-Chamber of Commerce

5:45 CST 4:45 MST  
Joe Sudy's Orch.: WTCN

Larry Clinton's Orch.: WMAQ

Barbara Whitley, monologues:  
CKX

News: WOW WHO KSTP  
KFNF-Homefolks Frolic  
KFNF-Marion Hilding  
KMOX-To be announced  
KWYO-Hollywood Brevities  
WBBM-We the Wives  
WDGY-Sports Editor  
WGN-Inside of Sports  
WLW-Paul Sullivan, news  
WMIN-Heart & Home  
WMT-Sports: News  
WNAX-Russ Pike

6:00 CST 5:00 MST  
Kaltenmeyer's Kindergarten: KOA  
WOW WHO WSM KFJR WEBC  
WDAY WTMJ KSOO WMAQ

Saturday Night Swing Club:  
KSCJ KMBC KDAL KMOX  
KFAB WBBM KRNT WNAX  
WCCO WMFG KSL (sw-11.83)

Al Donahue's Orch.: WMT WLW

Bands Across the Sea: WDGY  
KSO

Bands Across the Sea: CKX

News: WHAS WJR  
Sports: WTCN WLS  
CJRM-Markets  
CKY-Variety Show  
KFJM-Weather; Markets  
KFNF-The Langvands  
KMA-Songs by Mickey  
KOIL-Jack Harris' Orch.  
KSTP-Umbrella Court  
WDAY-Musical Medley  
WGN-Concert Orch.  
WHLB-Dinner Music  
WMIN-News; Orch.

6:15 CST 5:15 MST  
Kelsey's Design for Music:  
WTCN

To be announced: WBBM WHO

News: KFJM KOIL WAAW  
WLS  
Sports Review: WMIN WMFG  
WHLB  
CJRM-Tin Pan Alley  
CKY-Master Singers  
KLP-Musical Interlude  
KMA-Modern Hillbillies  
WDAY-Baseball Scores; News  
WHAS-Dr. Charles W. Welch

6:30 CST 5:30 MST  
Johnny Presents (Philip Morris);  
Russ Morgan's Orch.; Genevieve  
Rowe, sop.; Swing Fourteen;  
Glenn Cross, tr.; Floyd Sherman,  
tr.; Jack Johnstone's Dramas;  
KFAB WJR KMBC WBBM (sw-11.83) (also at 9:30 p.m.)

Jazz Nocturne: WGN WDGY

Jazz Nocturne: CKX CJRM

Nat'l Music Camp: WDAF WOW  
WDAY WSM WMAQ KSTP (sw-9.53)

Original Play: KSO KSOO WMT  
"By the Grace of Dishwater,"  
by Merritt P. Allen. will be  
dramatized.

Designs in Harmony: KSL

Talking Drums: CKY KSCJ  
KFJM Ed Butler, sports  
KFJR-Humburg Week  
KMA-Sports Review  
KMOX-Piano Recital  
KOA-Safety First

6:45 CST 5:45 MST  
Nat'l Music Camp: WDAY WSM  
WMAQ WOW KOA WLW WDAF  
KSTP (sw-9.53)

The National High School Or-  
chestra, under the direction of  
Dr. Joseph E. Maddy, will play  
the premiere of a new sym-  
phony by Allan Grant.

To be announced: WEBC

CKX-Light Up & Listen Club  
CKY-George Hall's Orch  
KFJM-Amer. Legion Jr. Baseball  
KMA-Arkansas Travelers  
KMOX-Interviews with G. B.  
Norris

7:00 CST 6:00 MST  
Alka-Seltzer Nat'l Barn Dance;  
Henry Burr, tr.; Hoosier Hot  
Shots; Novelodeons; Uncle Ezra;  
Maple City Four; Lucille Long;  
Joe Parsons; Vass Family; Joe  
Kelly, m.c.; WLS WTMJ WLW  
(also see 9 p.m.)

Professor Quiz with Bob Trout  
(Nash Motor Car Co.): KRNT  
KMBC WJR KFAB WCCO WHAS  
KMOX WBBM (sw-11.83) (also  
see 10 p.m.)

America Dances: WDAF WDAY  
WOW WMAQ WEBC KFJR  
KSTP (sw-9.53)

Symphonic Strings: KOIL WMT

Symphonic Strings: CKY CKX  
CJRM

News: KSL KSOO  
KMA-Cottonwood Corners  
KSCJ-Peter McGregor  
WDGY-Half and Half  
WGN-News; Sports Celebrity  
Parade  
WHLB-Rhythm Review  
WMFG-Ave Maria Hour  
WMIN-News; Novelettes  
WNAX-Prairie Dream Boys  
WSM-To be announced  
WTCN-Minnesota Temperance

7:15 CST 6:15 MST  
CJRM-News; Sports  
KSL-Let's Dance  
KSOO-Sports Revue  
WGN-Bob Crosbys' Orch.  
WMIN-Moment Musicale  
WNAX-George German's Pied  
Pipers  
WSM-Delmore Brothers  
WTCN-Herman Waldman's Orch.

7:30 CST 6:30 MST  
Rhythm Rendezvous: WJR KSL  
KMBC KMOX KFAB WHAS  
WBBM KSCJ KRNT KDAL  
WHLB WCCO WHLB WNAX  
WMFG (sw-11.83)

America Dances: WOW KSTP  
WDAF WDAY KFJR KOA WHO  
WEBC (sw-9.53)

Chicagoand Music Festival: KSO  
KOIL WMT

The music detail for this program  
may be found on page 7 this week.  
For more detail turn to page 4.

Chicagoand Music Festival: CKY  
CKX

CJRM-Swift Current on the Air  
KFJM-Rhythm and Romance

KMA-Markets: Weather; News  
WDGY-Barney Rapp's Orch.  
WGN-Chicagoand Music Festival  
WMIN-Master's Music Revue  
WSM-Francis Craig's Orch.  
WTCN-Frank Dailey's Orch.

7:45 CST 6:45 MST  
KFJM-Broken Records  
KMA-Earl May's Visit  
WMIN-Famous Homes of Famous  
Americans  
WSM Jack's Mo Mountaineers  
WTCN-Frank Dailey's Orch.

8:00 CST 7:00 MST  
Lucky Strike Hit Parade; Carl  
Hoff's Orch.; Freddie Gibson and  
Buddy Clark; Guests: WNAX  
WHAS WCCO KMBC KFAB  
KSCJ WBBM KRNT KMOX  
WJR KSL (sw-11.83)

The Crickets; Buddy Twiss, m.c.;  
Frank Hodek's Orch.: WEBC  
WDAF KSTP KOA WOW KFJR  
WMAQ WDAY (sw-9.53)

Jacques Renard's Orch.: WMT  
WTCN KOIL KMA

CJRM-Water Budd's Blossoms  
KFJM-Dance Time  
WDGY-Rainbow Trio  
WHLB-The Old Timers  
WLS-Barnyard Jamboree  
WLW-Renfro Valley Barn Dance  
WMFG-Old Timers  
WMIN-News; Tuning Around  
WSM-Grand Ole Opry Barn  
Dance

8:15 CST 7:15 MST  
The Crickets: WHO WTMJ

8:30 CST 7:30 MST  
Plantation Party (Brown & Wil-  
liamson Tobacco Co.): WGN  
WLW

Concert in Rhythm; Al Roth's  
Orch.: KOA WDAY WTCN KMA  
WMT WTMJ

Dance Orch.: WOW WEBC  
WMAQ (sw-9.53)

Impressions: KSO

Let's All Go to the Music Hall:  
CKY CKX

Song Time: WHLB WMFG  
CJRM-Harold Green's Orch.  
KFJM-Barn Dance  
KFJR-To be announced  
KSTP-Off the Record  
WDAF-Dance Band  
WHO-Sunset Corners Frolic  
WLS-Memory Songs  
WMIN-Buenos Noches

8:45 CST 7:45 MST  
Del Casino, songs: WJR KMBC  
KSCJ KFAB KRNT KMOX  
KDAL WCCO WNAX WMFG  
WBBM WHLB KSL (sw-11.83)

WHAS-Kentucky Play Party  
WMIN-WPA Prgm.  
WTCN-Front Page

9:00 CST 8:00 MST  
Alka-Seltzer Nat'l Barn Dance;  
Henry Burr, tr.; Uncle Ezra;  
Maple City Four; Lucille Long;  
Novelodeons; Joe Parsons; Vass  
Family; Hoosier Hot Shots;  
Guests: Joe Kelly, m.c.; KOIL  
WMT KSO KOA WTCN WDAY  
(also at 7 p.m.)

Dance Orch.: WOW WDAF WLW  
WEBC KSTP (sw-9.53)

Count Basie's Orch.: KSL KRNT  
KFAB WBBM KDAL KSCJ  
KMOX WHLB WMFG WJR

News: CKY CKX CJRM

Jimmy Dorsey's Orch.: WGN

KFJM-Baseball Game  
KFJR-Studio Prgm.  
KMA-Let's Waltz  
KMBC-Brush Creek Follies  
WCCO-Americans at Work  
WLS-Front Porch Serenade  
WLW-To be announced  
WMAQ-Ennio Bolognini's Orch.  
WMIN-News Review  
WNAX-Symphonetta  
WSM-Grand Ole Opry  
WMTJ-Dance Orch.

9:15 CST 8:15 MST  
William Farmer's Orch.: WMAQ

Sports: CKY CKX CJRM

Sports Review: WHO KMOX  
KSTP  
KMA-Swing Your Partner  
KSL-Home Spun Hour with Har-  
ry Clarke & Peter Spraynozzle  
WGN-Dick Jurgens' Orch.  
WMIN-Joe Bilo

9:30 CST 8:30 MST  
Johnny Presents Russ Morgan's  
Orch. & Others (Philip Morris):  
KSL KMOX WCCO WHAS KRNT  
(also at 6:30 p.m.)

Kay Kyser's Orch.: KSCJ WJR  
KFAB KMBC (sw-6.12)

Abe Lyman's Orch.: WDAF KSTP  
WHO KFJR WEBC WDAY  
WMAQ (sw-9.53)

Shep Fields' Orch.: WGN

Joe DeCourcy's Orch.: CKY  
CJRM

News: WBBM WOW  
KMA-Dance Orch.  
WHLB-Radio Night Club  
WLS-Novelodeons; Sodbusters;  
Billy Woods  
WMFG-Night Club  
WMIN-Varieties  
WNAX-Curtain Calls

9:45 CST 8:45 MST  
Abe Lyman's Orch.: WOW

KMBC-Brush Creek Follies  
WBBM-Carlos Molina's Orch.  
WCAI-Chapel Service  
WLS-Quartet  
WMTJ-Today's Events

10:00 CST 9:00 MST  
Prof. Quiz (Nash): KSL (also at  
7 p.m.)

Barney Rapp's Orch.: WDAF  
Erskine Hawkins' Orch.: KFJR  
KSTP WTCN

Sammy Kaye's Orch.: KSCJ  
WCCO KFAB WNAX WBBM  
KMOX (sw-6.12)

Barney Rapp's Orch.: CKX CKY  
CJRM

Dance Orch.: WGN

News: WEBC KOIL WHO WMT  
WMIN KMA WLW WMFG  
WHLB  
KOA-Rudy Vallee's Orch.  
WDAY-Baseball Game  
WHAS-Kentucky Play Party  
WJR-Jack King, news  
WLS-Barn Dance Party  
WMAQ-Earl Hines' Orch.  
WOW-Wig Waggin' with Wagner  
WSM-Grand Ole Opry  
WMTJ-Last Word in Sports

10:15 CST 9:15 MST  
Barney Rapp's Orch.: KSO KMA  
WEBC WTCN

Erskine Hawkins' Orch.: WHO  
WOW

Sammy Kaye's Orch.: KMBC  
WJR WMFG WHLB

KOIL-Sports  
KFJR-To be announced  
KSTP-Night Extra  
WCCO-News  
WLW-Ben Bernie's Orch.  
WMIN-Koly's Swing Orch.  
WMT-Electric Park Band  
WMTJ-Dance Orchestras

10:30 CST 9:30 MST  
Leo Reisman's Orch.: KMA KOIL  
KFJR WTCN

Glen Gray's Orch.: WNAX KFAB  
KMOX WBBM KMBC KSCJ  
WJR KRNT WHLB (sw-6.12)

Blue Barron's Orch.: KOA WOW  
WMAQ WHO KSTP

Bob Crosby's Orch.: WGN KSO  
Old Time Frolic: CKY CJRM  
CKX

Dance Orch.: WDAF WEBC  
WHAS WMFG

KSL-Homespun Hour  
WCCO-Rollie Johnson  
WLW-Dance Orch.  
WMIN-Swing Session  
WMT-Dance Band

10:45 CST 9:45 MST  
Glen Gray's Orch.: KSL

Leo Reisman's Orch.: WMT

WCCO-Dorsey's Orch.  
11:00 CST 10:00 MST  
Bob Grayson's Orch.: WHO  
WOW WENR KOA

Ted Weems' Orch.: KFAB KSCJ  
WNAX WBBM KRNT KMBC  
WCCO KSL

Dance Orch.: WMAQ KMA KFJR  
WEBC

Sterling Young's Orch.: WGN  
WMT KSO KOIL KSTP

On Parade: CKY CKX

CJRM-News  
KMOX-Barnyard Follies  
WDAF-Nighthawks  
WLW-Twenty-Four Hour Review  
WMIN-News; Joe Bilo  
WTCN-Del Courtney's Orch.

11:15 CST 10:15 MST  
Sterling Young's Orch.: WLW

Dance Orch.: WDAY

Lou Breese's Orch.: WHO WOW  
WENR KOA

Dance Orch.: CJRM KFJR  
KSL-News  
WMIN-Koly's Swing Orch.

11:30 CST 10:30 MST  
King's Jesters Orch.: KMA  
WEBC WDAY WTCN WENR  
KFJR

Griff Williams' Orch.: WGN KSO  
KOIL WMT KSTP

Sammy Watkins' Orch.: WHO  
WOW KOA WMAQ

Paul Pendarvis' Orch.: KSCJ  
KRNT KFAB KMBC WBBM  
WNAX WCCO WHAS

Did You Hear This?: CKX

Dance Orch.: WDAF WLW  
CJRM-Dancing Party  
KSL-Eugene Jelenik's Orch.  
WLW-Ray Pearl's Orch.  
WMIN-Let's Dance

11:45 CST 10:45 MST  
News: CKX

KOA-Family News

12:00 CST 11:00 MST  
Skinny Ennis' Orch.: KSO KSTP

News: KOA KMBC  
Dance Orch.: WOW KMOX  
KSL-Bob Grant's Orch.  
WCCO-Herman Waldman's Orch.  
WGN-Jimmy Dorsey's Orch.  
WLW-Buster Locke's Orch.  
WMIN-News; Twelfth Hour  
Tempo

End of Saturday Programs

**Big BARN DANCE Tonight**

Tune in Sat. Night for Big Alka-Seltzer National Barn Dance. Join Uncle Ezra, Joe Kelly and the rest of the happy Hayloft Gang in a full hour of old-time singing and dancing. Barrel of fun for Old and Young.

**WMT KSO**  
9:00 to 10:00 P.M., CST  
SPONSORED BY ALKA-SELTZER



Log of Short-Wave Stations  
Whose Programs Are Listed

(Megacycles or thousands of kilocycles shown)

CJRO, Canada	6.15	OLR3A, Czechoslovakia	9.55
CJRX, Cuba	11.72	OLR4A, "	11.84
COCU, "	9.43	OLR4B, "	11.76
COCO, "	6.01	OLR4C, "	15.23
COCQ, "	9.785	OLR5A, "	15.23
COGF, "	11.805	OLR5B, "	15.32
CSW, Portugal	9.74	OZF, Denmark	9.52
CXAS, Uruguay	9.64	PCJ, Holland	9.59, 15.22
DJB, Germany	15.20	PHL, "	17.775
DJC, "	6.02	PRF5, Brazil	9.50
DJD, "	11.77	RAN, U.S.S.R.	9.60
DJL, "	15.11	RKI, "	15.08
DJP, "	11.855	RNE, "	12.00
EAJ43, Canarias	14.05	RV59, "	6.00
EAQ, Spain	9.855	SBP, Sweden	11.705
EAR, "	9.49	SPD, Poland	11.53
EA9AH, Spanish Morocco	14.05	SPW, "	13.64
FOSAA, Tahiti	7.11	TFJ, Iceland	12.23
GSA, England	6.05	TI4NRH, Costa Rica	9.698
GSB, "	9.51	TPA2, France	15.24
GSC, "	9.58	TPA3, "	11.88
GSD, "	11.75	TPA4, "	11.71
GSE, "	11.86	TPB7, "	11.855
GSF, "	15.14	VE9DN, Canada	6.005
SGS, "	17.79	VK2ME, Australia	9.59
GSH, "	21.47	VK3ME, "	9.51
GSI, "	15.26	VLR, "	9.58
GSJ, "	21.58	VPD2, Fiji	9.54
GSL, "	6.11	VP2LO, St. Kitts	6.38
GSO, "	15.18	VUD2, India	9.59
GSP, "	15.31	VUDD, "	15.16
HAT4, Hungary	9.12	WIXAL, Boston, Mass.	6.04
HBT, Switzerland	14.535		15.25, 11.79, 6.12
HBI, "	9.54	XEUZ, Mexico, D.F.	6.12
HBO, "	11.402	XEXA, "	6.172
HBP, "	7.80	YSD, El Salvador	7.894
HP5A, Panama	11.7	YV5RC, Venezuela	9.57
HP5J, "	9.50	ZBW3, China	9.525
HSPJ, Siam	9.51, 19.02	ZIK2, British Honduras	10.6
IRF, Italy	9.83	ZRK, So. Africa	9.61
JDY, Kwantung	9.925	ZML, S.S. Kanimbla	6.01
JZJ, Japan	11.80	ZRO3, Italy	9.635
JZK, "	15.16	ZRO4, "	11.81
JZL, "	17.785		
LRX, Argentina	9.66		

Short-wave programs of American stations are shown along with the regular listings beginning on page 25. These are indicated, for example, by (sw-11.87) in parentheses following a program listing. This means that on 11.87 megacycles the same program may also be heard over an American short-wave station. Please note that foreign stations do not always adhere precisely to their announced program schedules.

News Broadcasts

Daily—1:35 a.m., JZK; 2:50, GSB, GSD, GSE, GSG, GSI; 8:45, JDY; 9:30, GSF, GSG, GSH, GSI; 9:55, JZK; 12 noon, GSF, GSG, GSH, GSI; 1:20 p.m., GSD, GSG, GSI; 3:10, TPA3; 5:15, GSB, GSF, GSG, GSO, GSP; 5:30, OLR4A or OLR4B; 5:45, EA9AH; 7, HP5A; 7:05, JZK, JZL; 8, EA9AH, HP5J, RAN, RKI; 8:35, IRF, ZRO4; 8:40, GSB, GSD, GSG, GSO, GSP, EAR; 9, EAJ43; 9:15, DJB, DJD, DJP; 10:45, CJRO, CJRX; 11, TPA4; 11:30, DJB, DJD, DJP, GSB, GSC, GSD, GSI.  
Daily except Sundays—9:20 a.m., VK3LR.  
Mon., Tues., Fri.—9:50 p.m., OLR5A or OLR5B.

Sunday, August 14

\*8 a.m.—Overseas hour (Eastern U.S.A.): JZK  
\*9 a.m.—Overseas hour (South Seas): JZK  
11 a.m.—Contemporary Composers: GSF GSG GSI  
11:30 a.m.—America Abroad: W2XAD (21.5)  
12:40 p.m.—H. M. Royal Horse Guard's Band: GSF GSG GSI  
\*1:45 p.m.—Marimba Band: TGWA (15.17)  
2:40 p.m.—Iceland hour: TFJ  
\*5 p.m.—Broadcast from St. Kitts: VP2LO (6.38)  
\*5:20 p.m.—War news in English from Spanish Morocco: EA9AH  
6 p.m.—Devotional period: WIXAL (11.79)  
\*7 p.m.—Overseas program (Eastern North America): JZK JZL  
\*7 p.m.—NBC's Spanish news period: W3XAL (17.78)  
\*7 p.m.—Portuguese program (North America): CSW3 (9.74)  
7:30 p.m.—Hawaii Calls: KQH (14.92)  
\*7:45 p.m.—CBS' Spanish news service: W2XE (11.83)  
8 p.m.—League of Nations (U.S.A.): HBO (11.4)  
\*8 p.m.—Soviet program (North America): RAN RKI  
8:10 p.m.—Chamber music of Mendelssohn: GSG  
\*8:30 p.m.—English news: ZRO4 IRF  
\*8:40 p.m.—Loyalist news: EAR (9.488) EAQ  
8:45 p.m.—Opera, "Madame Butterfly": ZRO4 IRF  
\*9 p.m.—Nationalist program (North America): Salamanca (10.37)  
\*9:15 p.m.—English news: DJB DJD DJP  
\*9:30 p.m.—Spanish news: GSB GSO  
\*9:45 p.m.—Portuguese news: GSG GSO  
\*10 p.m.—Program from Miami, Florida: W4XB (6.04)  
10 p.m.—Friendship hour: HC1JB (14.42) HCJB (12.46)  
10:20 p.m.—St. Paul's services: GSG GSI  
\*10:30 p.m.—Danish program (North America): OZF  
11 p.m.—Guatemalan program (North America): TGWA (9.685)  
11:15 p.m.—Helena Zollinger, Brazilian pianist: DJB DJD DJP  
1:45 a.m.—"Japan in August," Chuon Sakurai: JZK  
\*2 a.m.—English DX period: XEUZ

Key to Symbols Used: \*Daily; †Week Days; ‡Monday, Wednesday, Friday; §Monday, Thursday; ¶Monday, Tuesday, Thursday, Friday; ††Tuesday, Thursday, Saturday.

On Short Waves

Edited by Chas. A. Morrison

President, International DX'ers Alliance

Times indicated on this page are for Eastern Daylight Saving Time. For EST and CDT subtract 1 hour; for CST, 2 hours; for MST, 3 hours; for PST, 4 hours

WILLIAM MATHERS of Detroit, Mich., writes that elaborate preparations for broadcasting running commentaries on the next Olympic Games, to be held in Finland in 1940, are already under way. The National Broadcasting Corporation of Finland, O. Y. Suomen Yleisradio A. B., has already inaugurated two experimental transmitters, one at Lahti, operating on 9.5 and 11.78 megs, with a power of 1,000 watts; the other at Helsinki, operating on 6.12 megs, with a power of 200 watts. A third station, soon to be completed, will broadcast on 15.19 and 17.8 megs, with a power of 1,000 watts. The power of each of these stations will be increased to 10,000 watts by the end of this year. A directive antenna for transmissions beamed on North America is also under construction.

Regular transmissions from the Finland short-wave stations are carried out daily as follows: Over OFE (11.78), 6 to 7:20 a.m. and from 11 a.m. to 1 p.m., and over OFD (9.5), also in Lahti, from 1 to 7 p.m. EDT. All programs are also transmitted by the Helsinki station, on 6.12 megs. Announcements are made in Finnish and Swedish.

A special transmission for Swedish residents of the United States is now being broadcast on Wednesdays and Saturdays at 9 p.m. EDT, over SBP (11.705) of Motala, Sweden. The Swedish short-wave stations operate regularly as follows: Over SM5SX (15.155) of Stockholm, week-days 12 noon to 6 p.m. EDT, and on Sundays 10 a.m. to 6 p.m. EDT; over CBP (11.705) of Motala, week-days 2:20 to 3 a.m., and 11 a.m. to 5:15 p.m. EDT, and on Sundays 3 a.m. to 5:15 p.m. EDT, and over SBO (6.065) of Motala, daily from 5:15 to 6 p.m. EDT.

TGWB (6.04), a new 1,000-watt transmitter to relay TGWA of Guatemala City, Guatemala, will be inaugurated soon. It will operate week-days from 8:40 to 9:40 a.m. EDT, 1:45 to 4:30 p.m. EDT, and 8 p.m. to 1:30

a.m. EDT, and on Sundays from 11:30 a.m. to 5 p.m. EDT, and from 8 p.m. to 1:15 a.m. EDT.

HVJ, "Radio Vaticano," Vatican City, Italy, is operating on new frequencies and a revised schedule as follows: On 15.12 megs, week-days from 11:30 to 11:45 a.m. EDT; on 6.03 megs, week-days from 3 to 3:15 p.m. EDT, and on 9.55 megs, Sundays only from 6 to 6:30 a.m. EDT.

Senor Cespedes Marin, owner of Short-Wave Station TI4NRH (9.695), Heredia, Costa Rica, which operates on Tuesdays, Thursdays and Saturdays from 10 to 11 p.m. EDT, recently was heard to state that listeners sending in twenty-five cents would receive the large, elaborately lithographed verification of reception, and a certificate of membership in the "Fraternal Order of TI4NRH" as well. Mr. Marin made it plain, however, that any listener who did not have the money and would write him to that effect would get the diploma anyway.

In "Background to Central Europe," a new series of weekly talks from Daventry, a picture will be given of the historical and geographical background of some of the smaller European countries that are much in the news today. The first talk, to be heard on Friday, August 19, at 7:20 p.m. EDT over GSG and GSP, will be on Hungary, given by Lady Muir, daughter of the late Bulgarian minister in London.

PK6XX (14.02), base-camp station of the Archbold Expedition of the American Museum of Natural History at Hollandia, New Guinea, is being heard many mornings between 6 and 9 a.m. EDT. PK6XX contacts Amateur Station W6NNR on Saturday mornings at 3 a.m. EDT. The advance party of explorers now carrying out scientific research in the interior carry on communications with the base-camp station by means of their aircraft transmitter, which operates on 6.21 and 11.325 megs.



Animal and bird noises are recorded at the Zoo for "Animal Snap," a guessing game, soon to be broadcast to all Daventry listeners

Monday, August 15

8 a.m.—Archbold Expedition from Dutch New Guinea: PK6XX (14.02)  
8:50 a.m.—London Philharmonic Orchestra: PHI  
9 a.m.—Program from Hong Kong: ZBW3  
†11:30 a.m.—Program from the Vatican: HVJ (15.12)  
2:45 p.m.—Kings of the Keyboard; Eddie Carroll, pianist: GSG GSI  
3:25 p.m.—Excerpts from the Promenade Concert; BBC Symphony Orchestra; Sir Henry Wood, conductor: GSG GSI  
†5 p.m.—American News Tower: W2XAD (15.33) W2XAF (9.53)  
†6 p.m.—URSIgrams and science news: WIXAL (11.79)  
†6:45 p.m.—News in Portuguese for South America: W2XE (11.83)  
†7 p.m.—Monitor Views the News: WIXAL (11.79)  
††7:55 p.m.—North American program from Czechoslovakia: OLR5A or OLR5B  
8:30 p.m.—Music and poetry: DJB DJD DJP  
9 p.m.—Excerpts from Opera: GSG GSP  
9:45 p.m.—ZRO's mail bag: ZRO4 IRF  
11:10 p.m.—Technical tips for the radio fan: DJB DJD DJP

Tuesday, August 16

8 a.m.—Tommy O'Hara, piano-accordion: GSF  
8:15 a.m.—Science and the Public: GSF GSG GSI  
3 p.m.—Play, "Job to be Done": GSG GSI  
4:30 p.m.—"Hunted by Kurds," Commander O. Locker Lampson: GSG GSI  
7 p.m.—Lorenzo Herrera, singer: YV5RC  
7:35 p.m.—The London String Players: GSG GSP  
7:50 p.m.—Portuguese Musicale: W2XAD (9.55)  
8:45 p.m.—Tuesday Symphonies: ZRO4 IRF  
††9 p.m.—Argentine music: Guitar duo: COGF  
††9:45 p.m.—Program from Costa Rica: TI4NRH  
10:20 p.m.—Operetta "Don Cesar": DJB DJD  
10:30 p.m.—Mail bag: OLR5A or OLR5B  
11:05 p.m.—Roy Thomas, organist: GSD GSI  
1:45 a.m.—Traveling in folk-songs by Miss Yoshiko Takahashi: JZK

Wednesday, August 17

7:05 a.m.—Light music from Sweden: GSF GSG  
12:40 p.m.—"World Affairs," Prof. A. P. Newton: GSF GSG GSI  
2 p.m.—World Affairs: GSG GSI  
3:30 p.m.—"Coronation Scot." The story of a journey in the famous streamline train: GSG  
7:20 p.m.—"Topical Gazette": GSG GSP  
8 p.m.—Latin American Concert: W2XAF (9.53) W2XAD (9.55)  
8:45 p.m.—Los Continentales Orchestra: YV5RC  
9:15 p.m.—Around Italy with Music: ZRO4 IRF  
10:20 p.m.—World Affairs: GSD GSI  
1:45 a.m.—Tokyo Municipal Primary School Children's Choir: JZK

Thursday, August 18

9 a.m.—Yascha Krein's Gypsy Orchestra: GSF  
11:15 a.m.—Drama, "Steamboat": GSF GSG GSI  
2 p.m.—Michaeloff's Bessarabian Orchestra: GSG  
4:15 p.m.—"Famous Fusses—1: Woman a Wheel." A survey of the controversy over the lady cyclist: GSG GSI  
7 p.m.—Variety Evening from Vienna: DJB DJD  
7:30 p.m.—Elvira Rios, songs: W3XAL (17.78)  
7:50 p.m.—Portuguese Musicale: W2XAD (9.55)  
8:45 p.m.—Selections from Operas: ZRO4 IRF  
9:05 p.m.—Eiar Symphony Orchestra: OLR5A or OLR5B  
10:40 p.m.—The Black Dyke Mills Band: GSD

Friday, August 19

7:40 a.m.—Light Music from Switzerland: GSF  
8:50 a.m.—Radio City Revels: PHI  
1:50 p.m.—Reginald Porter-Brown, organist: GSG  
3:20 p.m.—Excerpts from the Promenade Concert. BBC Symphony Orchestra; Sir Henry Wood, conductor: GSG GSI  
3:45 p.m.—German mail bag: W3XAL (17.78)  
4:45 p.m.—French mail bag: W3XAL (17.78)  
5 p.m.—English news review: LSY (18.115) LRA (9.69)  
7:15 p.m.—Concert Orchestra: YV5RC  
7:45 p.m.—Evencio Castellanos, pianist: YV5RC  
8:45 p.m.—Guest night: ZRO4 IRF  
9:15 p.m.—Japan information series: JZK JZL  
9:45 p.m.—Talk, "German Navigation": DJB DJD  
10:20 p.m.—Recital by Empire artists: GSD GSI  
10:30 p.m.—Musical treasures: DJB DJD DJP

Saturday, August 20

6:25, 8:20, 9:20, 9:55 a.m., 12:25 and 1:25 p.m.—Fifth Cricket Test Match: England vs. Australia. A commentary during play, from Kennington Oval, London: GSF GSG GSI  
12 noon—Jack Hardy and His Little Orchestra: GSF GSG GSI  
4 p.m.—BBC Theater Orchestra: GSG GSI  
6 p.m.—World news: WIXAL (11.79)  
7 p.m.—Gay dance evening: DJB DJD DJP  
7:20 p.m.—The Scottish Country: GSG GSP  
9 p.m.—Program from Sweden for North America: SBP  
9:15 p.m.—"18th Century Music at Naples," Elizabeth Luin: ZRO4 IRF  
9:30 p.m.—Aloha Land: W2XAF (9.53)  
10:20 p.m.—Recital by Empire artists: GSD GSI  
11 p.m.—Opera: OAX4J  
12 mid.—Northern Messenger, messages to those in the Arctic: VE9DN



# SUMMER CONTESTS

**B**ECAUSE the prize contests announced on the air constitute a considerable proportion of America's prize-money and because listeners have demonstrated their interest in these announcements with millions of contest entries, RADIO GUIDE is publishing this list of national contests each week in this space. The list includes outstanding contest opportunities not announced on the air as well as all the prominent competitions broadcast over Coast-to-Coast networks.

This department is published in this form during the summer months when contest activity ebbs. During the fall and winter seasons, RADIO GUIDE publishes weekly the most authoritative contest news available to the general public. This is a department called "So You Like Contests?"

That department will appear again within a month or so. In the meantime, "Summer Contests" gives you interesting details on the many current contests, with closing dates for each contest, addresses of the various sponsors, and all the necessary requirements needed to win the attractive prizes listed. Be sure to follow this department in RADIO GUIDE each week for added income and a grand hobby that can't be beat! Act now, enter a contest today and be a prize winner.

## \$3,000.00 CASH

PRIZES: \$1,000 weekly, 20 \$100 bills, 200 Alexander Smith "Floor Plan" rugs.

**THE RULES:** Complete the statement "I believe Camay is best for complexion and bath —" in twenty-five words or less. Entries should be sent to Procter & Gamble, Cincinnati, Ohio. This contest begins August 15; runs for six weeks.

For more details listen to "Pepper Young's Family" on NBC Blue, Monday to Friday at 11:30 a.m. EDT, and on NBC-Red, Monday to Friday, at 3:30 p.m. EDT.

## \$1,000.00 CASH

PRIZES: (Grand) 1st, \$500; 100 prizes, each \$5.

**THE RULES:** Name your favorite of Orange, Lemon or Lime Life Savers and tell in not more than ten words why you like it best. Write answer on entry card which may be obtained from dealers only. Attach a label from five-cent package of flavor you write about to card and mail to Life Savers, Port Chester, New York. Contest closes September 30. Open to United States and Canada.

## CASH FOR MENUS

PRIZES: (Weekly) 1st, \$25; twelve smaller cash prizes.

**THE RULES:** Send in seven dinner menus to cover a week beginning Thursday. Write short paragraphs about the general kinds of breakfasts and lunches you serve. Send with the entry an itemized shopping list for all the food you need for breakfasts, lunches and dinners, with costs. Tell in detail one or more recipes for the most unusual dishes in your menu for the week. Tell how many are in your family, with the ages of the children, and write the following statement above your signature: "I authorize you to publish my name and the material I am sending you." Send this material to A & P Kitchen, P. O. Box 200, Grand Central Station, New York City.

For more details see your nearest A & P grocer.

## \$100.00 FOR JINGLES

PRIZES: (Indeterminate) \$100 for accepted jingles.

**THE RULES:** Write a six-line jingle, of which the last line is the product-name "Burma-Shave," to be used in roadside-serial signs. Send entries to Burma-Vita Co., 2019 East Lake St., Minneapolis, Minn. Contest closes September 1.

## \$2,000.00 CASH

PRIZES: (Grand) 1st, \$500; 2nd, \$200; 3rd, \$100; twenty prizes, each \$10; two hundred prizes, each \$5.

**THE RULES:** Unscramble the letters in twenty cartoons published in sets of two each in the Liberty magazine "Stargazing" contest. The letters in each cartoon will spell the name of some radio or movie star. After names are unscrambled explain in 100 words or less "The entertainer named in this contest whom I like best, and why." The contest runs for ten weeks; last issue carrying cartoons is dated August 6, 1938. For back cartoons send 5 cents per set to Star-

gazing Contest, Liberty Magazine, P. O. Box 556, Grand Central Station, New York City, and specify which cartoons are desired. Entries must be received at that address before midnight, August 19.

## \$50,000.00 CASH

PRIZES: (Weekly) 1st, \$1,000 cash; ten prizes, each \$50 cash; fifty prizes, each \$10 each.

**THE RULES:** Complete the sentence, "I like Royal Crown Cola because —" in twenty-five additional words or less. No limit on number of entries from each contestant, but each entry must include the top from a bottle of Royal Crown Cola ("RC" Cola). Mail entries to Royal Crown Cola, Columbus, Ga. There are twenty-five weekly contests; winners are announced each week on the air.

For more details listen to "Royal Crown Revue," NBC, Friday, 9 p.m. EDT. For the West, 8:30 p.m. PST.

## 40,183 PRIZES

PRIZES: (Qualifying monthly prizes) Five thousand prizes, each six cans of tuna fish. (Grand Prizes): 1st, \$5,000; 182 lesser prizes totaling \$5,000 more.

**THE RULES:** Fill in three words (no more) to complete the following sentence: "I like this quality tuna because it is — and —." Use the three words you consider most descriptive of Chicken of the Sea Tuna or White Star Tuna. Attach two labels from each brand to each entry and send to Contest Department, Van Camp Sea Food Co., Terminal Island, Cal. The qualifying prizes will be awarded for the 5,000 best entries each month, March through October. These winners will be eligible to enter the \$10,000 cash contest, based on a statement titled, "It's the natural thing to say."

## \$20,000.00 CASH

PRIZES: (Grand) Twenty prizes, each \$1,000 cash.

**THE RULES:** The contest is open to owner of any house built or modernized with General Electric equipment, and on which construction was started after Feb. 1, 1937, and which will be completed within the period of August 15, 1937, to December 24, 1938. Obtain coupon from General Electric dealer which can be sent to General Electric Home Bureau, Dept. G., 570 Lexington Ave., New York City, for official entry blank, and complete instructions for plans, photographs and specifications to be sent. Small houses can compete on equal terms with large ones, on the basis of these ten points: 1. Good location and architecture; 2. sound construction and skilled labor; 3. quality materials and equipments; 4. landscaping and interior decoration; 5. sound financing; 6. new materials; 7. plumbing and sanitation; 8. heating and air conditioning; 9. insulation and sound-deadening, and 10, electrification. Contest closes Dec. 24, 1938.

## \$1,000.00 CASH

PRIZES: (Grand) 1st, \$200; 2nd, \$100; 3rd, \$75; 4th, \$50; 5th, \$25; twenty prizes, each \$10; forty prizes, each \$5; fifty prizes, each \$3.

**THE RULES:** In the July, August and September issues of Click Magazine, pictures of famous persons are identified with "quotes" of their best-known expressions. Fill in the names of the six persons pictured in each issue, and send the three sets of identified pictures, together with a letter of not more than one hundred words describing "What I like best about the July, August and September issues of Click," in one envelope, to Click, P. O. Box 8245, Philadelphia, Pa. Do not send answers each month—they must be sent as a complete set for the three months. Entries must be postmarked before midnight, September 1.

## SIX \$25.00 PRIZES

PRIZES: (Weekly) Six prizes, each \$25 cash.

**THE RULES:** Submit six questions, suitable for use on the air, with complete correct answers, to "Professor Quiz," care of CBS, New York City.

For more details, listen to "Professor Quiz," CBS, Saturday, 9 p.m. EDT. For the West, 9 p.m. MST, 8 PST.

## \$10.00 QUESTIONS

PRIZES: (Weekly) \$10 for each set of questions used.

**THE RULES:** The "What's My Name?" program is based on sets of questions which are intended to identify famous persons for those in the studio audience who are chosen to participate. The first question gives a hint of the person's identity, and each succeeding question provides more facts. Listeners are awarded \$10 for each set of four questions used on the broadcast. Send questions to the station on which you hear the program.

For more details, listen to "What's My Name?" Fridays on MBS at 8 p.m. EDT.

# SIDE-SPLITTERS SPLIT

**T**IME was—within the memory of the youngest listeners to radio stuff—when Colonel Stoopnagle and Budd made (and unmade) history together, Stoop with his peachy inventions, Budd with his also-peachy imitations. Those were the days when Stoopnocracy flourished and Stoop-topia prospered. But never let it be said that the still-peachy pair do not keep abreast of the times. With dictators splitting the map, politicians splitting hairs and parties, and scientists splitting atoms, not to be outdone, Colonel and Budd merely split.

Now Stoopnagle is "going to town" at the head of the "Town Hall Summer Show," and Budd has budded out as a full-blown master of ceremonies of his own variety and comedy show, currently titled "Boredom with Budd," and is also presented by Johnny in "What's My Name?"

"Together-or-apart, let's-stick-with-Stoopnagle-and-Budd-if-it-kills-us, Ltd." That might be the firm name of one of their many business enterprises, or it might be the slogan of dyed-in-the-wool Stoopfans who split their loyalty fifty-fifty when the couple split. So now it can be told—again—for the sake of the split records of the Budd-boosters and Stoop-stickers—that widely divergent backgrounds tossed these two together into the radio pot to produce a new flavor of stewed comedy.

They crashed in just about the time of that other memorable crash, and since then they have been up and down the ladder (chiefly up), with and without sponsors (chiefly with), together and apart (chiefly together).

Just as a jotting in the record books, these are some of the highlights in the lives of Budd "What's My Name?" Hulick and Col. Townuel Q. Hallnagle. Stoopnagle Taylor began his public career at the age of twelve when he deposited his first egg in the form of a messed-up song, but he went over; born in Buffalo, he attended the University of Rochester and served in the U. S. Naval Reserve Corps; his background includes lumber business, brokerage, art and humor editing. Hulick, native of Asbury Park, New Jersey, also gave early evidence of his vocation when his imitations created a stir with the Ladies' Auxiliary. After attendance at Georgetown University, Budd organized his own band, bellhopped, farmed, jerked sodas, and then came into radio.

Well, now you see it, now you don't—they were together, now they're apart. Don't look now, but, together OR apart, they rise above the ranks!

Colonel Stoopnagle may be heard Wednesday nights on "Town Hall Summer Show," 9 p.m. EDT (8 p.m. PST for the West Coast). Budd is heard on his own show Sundays at 7:30 p.m. EDT, and Fridays at 8 p.m. EDT on "What's My Name?"

**LOOK Earn EXTRA CASH**  
**SELL CHRISTMAS CARDS & PERSONAL STATIONERY**  
 Start now! Make up to \$50 before Christmas. No experience needed. Show season's newest designs in Personal Christmas Cards and Stationery with customers' names inscribed. Season's style leaders. Lowest prices and biggest values on market. Easy to take orders from friends and others. Large commissions paid daily. Also sell 1938 Leader 21-Card Box Assortment. Pinest on market. Retail \$1. Your profit 50c. 6 other new assortments—Religious, Etchings, Humorous etc. Sell 60c up. Write today for Free Samples.

**FREE Samples**

**WALLACE BROWN, Inc.**  
 225 Fifth Ave., Dept. 72-a, New York, N. Y.

**SNAPSHOTS IN NATURAL COLORS**

Roll developed,  
 8 Natural Color Prints. **25c**  
 Natural Color reprints. **.3c.**  
**AMAZINGLY BEAUTIFUL**  
 NATURAL COLOR PHOTO, Janesville, Wis.

**Learn Profitable Profession in 90 days at Home**

Salaries of Men and Women in the fascinating profession of Swedish Massage run as high as \$40 to \$70 per week but many prefer to open their own office. Large incomes from doctors, hospitals, sanitariums and private patients come to those who qualify through our training. Reducing alone offers rich rewards for specialists. Write for Anatomy Charts and booklet—They're FREE.

**THE College of Swedish Massage**  
 1601 Warren Blvd., Dept. C81, Chicago 90  
 (Successor to National College of Massage)

**FREE Offer YOUR OWN PERSONAL Christmas Cards**

**FREE Samples**

**Earn up to \$25 EXTRA in a WEEK**  
 Show friends newest Personal Christmas Cards. Low prices. Also best selling 21-Card Christmas Assortment, \$1.30 make 100%. Many others and 50 Christmas Cards with customer's name, \$1.00. Write for samples.

**WETMORE & SUGDEN, INC.**  
 749 Monroe Avenue, Dept. 8PH, Rochester, N. Y.

**Hollywood's Goings-On**

Revealed in Pictures—in the Picture Magazine devoted exclusively to Hollywood!

Don't fail to read "What's Happened to 'Gone With the Wind'?" in the September Screen Guide on sale at all newsstands now!

**September SCREEN GUIDE**

**LOSING HAIR?**

ask us about **NU-HAIR**

People get bald because hair-roots starve. Tonics can't help—the unbroken skin absorbs nothing. Internal treatment such as NU-HAIR nourishes hair-roots internally, acts directly on the cause of baldness. For FREE INFORMATION write

**NATIONAL HEALTH SERVICE BUREAU**  
 1591 University Ave., St. Paul, Minn.

**CONTEST PRIZE MONEY!**

You only need our famous book, "Winning Secrets" and CONTEST MAGAZINE to help you win that needed money for your vacation. Our subscribers top the lists in almost every national contest.

**SPECIAL ONE-DOLLAR OFFER**

If your order is received during June, July, August or September, we'll send you the magazine for five months and send the book FREE. Don't miss this opportunity.

**FREE PUBLICATIONS, P. O. Drawer G, UPLAND, INDIANA**

**FILMS DEVELOPED**

Eight beautiful, neverfade prints and two handsome enlargements from each roll of size 127, 120 or 116. . . . 20 reprints from negatives all of one size 127, 120 or 116, 25c. Highest Quality. Immediate Service. We Guarantee all our work!

**25c COIN**

**DIXON PHOTO CO., DIXON, ILL.**

**\$1 DISCARD YOUR OLD AERIAL**

**Complete**

Does away with Aerial entirely—Just place an F & H Capacity Aerial Eliminator (size 1 1/2 in. x 4 in.) within your set. Simple instructions furnished with unit. Easily connected by anyone to aerial and ground of set. Your radio will then operate and tune in the same manner as if it were connected to an aerial. Operates on both short and long waves.

**WHAT USERS SAY**

LaPorte, Tex. After using the Capacity Aerial Eliminator over a year on my 1935 small 7 tube set can say it brings in reception with fine volume and clarity, tuning in stations from Japan, Europe, South America, and broadcast stations from all over the U. S. Efficiency proven, I took down my old outside aerial. Signed: Davenport, Ia. Received your Radio Aerial Eliminator and it sure works fine. Also works swell on Short Wave band. Wish I had found it long ago. Signed:

**It Is Most Likely Corroded and Has Poor or Loose Noisy Connections**  
**No MORE BUZZES, CLICKS** and shorts from summer rains and winter snow and sleet when using an F & H Capacity Aerial Eliminator. Anyone can connect it in a moment's time to the radio set—occupies only 1 1/2 inch by 4 inch space behind the set, yet enables your radio to operate without an aerial and tune in stations over the entire broadcast band frequencies and short wave channels.

**ELIMINATE THE AERIAL FOR GOOD**

Attach this unit to your radio—make your set complete in itself—forget aerial wires and troubles—move your set anywhere—no more roof climbing, unsightly lead-in or aerial wires.

**NOT NEW—VALUE ALREADY PROVED**

On the market five years. 100,000 customers in U. S. and foreign countries. In use from the Arctic Region of Norway to the Tropics of Africa. Each factory tested on actual long distance reception. Cannot harm set—Easily connected to any radio, including radios having no ground or radios for doublet aerial. Note: It will not operate on battery or automobile radios. Mail coupon at once. Pay postman \$1.00 plus a 5 DAYS TRIAL few pennies postage on delivery. If not entirely satisfied, return within five days and your dollar will be refunded without question.

**JUST MAIL THIS COUPON—**

F & H Radio Laboratories, Dept. 102, Fargo, N. Dak.  
 Send F & H Capacity Aerial. Will pay postman \$1 plus few cents postage. If not pleased will return within 5 days for \$1 refund. Check here  if sending \$1 with order—thus saving postage cost—same refund guaranteed. Check here  if interested in dealer's proposition.

NAME.....  
 ADDRESS.....  
 CITY..... STATE.....



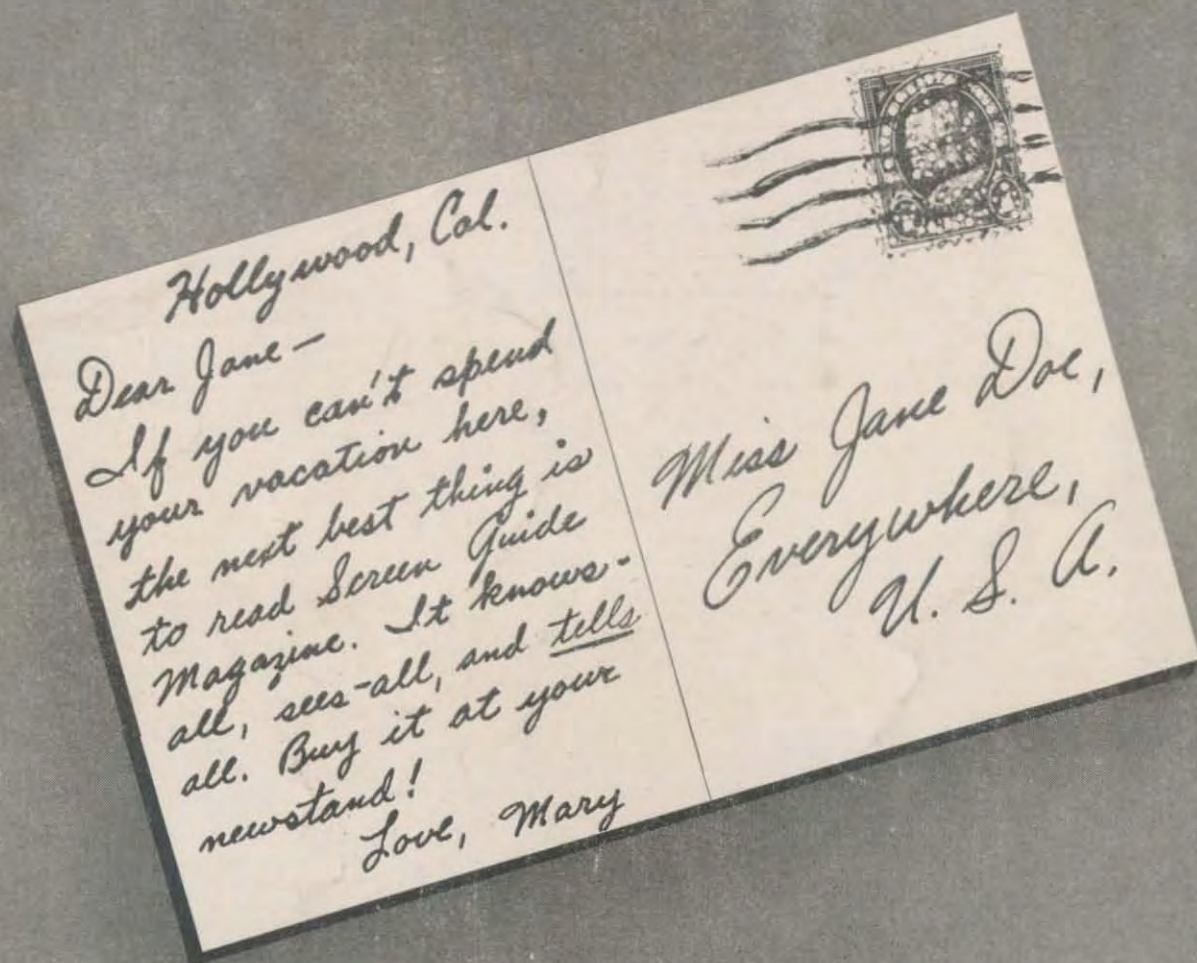

LOOK FOR THIS COVER  
AT YOUR NEWSSTAND

**AN ISSUE OF SCREEN GUIDE  
WHICH MARY LIKES SO MUCH  
IS NOW ON SALE—IN IT ARE  
SUCH GRAND FEATURES AS:**

- The Truth About Shirley Temple's Physical Condition
- Can Ginger Rogers Save Fred Astaire's Career?
- What's Happened to "Gone with the Wind"?
- Joan Crawford Fights Back
- Hollywood Glorifies the Darrieux Charm
- Five-Day Barroom Brawl—and Why Nobody Was Hurt
- A Star Is Born in "Algiers"
- Does Marjorie Weaver Deserve to Be a Star?



**READ SCREEN GUIDE EVERY MONTH**



**This file including all text and images are from scans of a private personal collection and have been scanned for archival and research purposes. This file may be freely distributed, but not sold on ebay or on any commercial sites, catalogs, booths or kiosks, either as reprints or by electronic methods. This file may be downloaded without charge from the Radio Researchers Group website at <http://www.otrr.org/>**

**Please help in the preservation of old time radio by supporting legitimate organizations who strive to preserve and restore the programs and related information.**