

COMPLETE PROGRAMS FOR WEEK ENDING JULY 2

Radio *Guide*

TEN CENTS

AT HOME WITH
AN EX-GANGSTER
—SEE PAGE 22

AMERICANS ARE
DRIVING DEATH
FROM THE SKY!
—SEE PAGE 4

Jack Benny—master builder
of a house and Sunday gags



Radio Guide

Doubles Your Radio Enjoyment

731 PLYMOUTH COURT
CHICAGO, ILLINOIS

The Trailer Menace

In a movie theater, the trailer is that bit of film which introduces next week's attractions. Invariably it is peppered with adjectives such as "terrific" and "stupendous." Invariably it is boring.

Recently a radio program introduced the same technique. It was a night-time program with a trio of girl singers who, just before closing, swung out on a few bars of their next night's offering. It wasn't bad, but it wasn't good, either. One advantage might be that it offers the listener an opportunity to make up his mind that he will return for the next broadcast or that he can fare better in other fields. A disadvantage is that a little success with this experiment might encourage radio-show producers to go even further. Conceivably, many of us might find ourselves listening tonight to samples of tomorrow night's broadcast.

Producers should remember also that their programs are minutes long only, while a movie is hours long. From these minutes of entertainment, the listener subtracts the commercial announcement. If he is forced to subtract more minutes for a "trailer," he will soon turn to "How to Win Friends" or night baseball.

Most of all, producers should remember that the best of all possible ways to get an audience back for the next week's show is to put on a good show this week.

5,000,000 Sets on Wheels

We are told, and our ears agree that more than 5,000,000 radio sets are moving down the highways this summer. The news confirms a suspicion of ours that listeners, just like cross-word puzzlers and doodlers, are creatures of habit. Radio listening and the pleasure it gives is as insidious as a drug. Wherever we are, whatever the month, we want it. So we buy millions of radio sets on wheels.

Under the stars, these next few months, we may expect to experience new pleasures as new programs come out of the sky.



Uncle Sam Reaches Across the Border

Americans, take your hats off to yourself. You are doing a nice, friendly job. You are being a good neighbor. Or didn't you know that those short-wave broadcasts which slide down the Americas and across a dozen borders were your broadcasts, bought and paid for out of your pocket?

The job needed doing. Foreign stations were pumping South American ears full of nonsense about us. Foreign propagandists left no doubt that German and Italian brains and

brawn were much stronger, that European governments made much better friends, and that their commercial houses made much more favorable contracts.

Adding it up, Uncle Sam was losing business—which loss hits every single American citizen in the long run. Counter-propaganda was the immediate answer: American programs which would compete with those from Europe, which would tell of a friendly American nation.

Today those programs are rolling

down to Rio and Lima and Buenos Aires, hurled southward by the short-wave stations owned by NBC and CBS. Today South American ears are hearing the truth about us. CBS and NBC will continue those broadcasts just as long as American listeners support radio-advertised products, for it is from that support that the networks derive their income. Let us remember, then, in our daily shopping that we are buying much more than an advertised article. We are buying the means also of stretching our hands in friendship down across the Panama Canal.

AIR BUBBLES

Mrs. James De Crocker of Kalamazoo, Michigan, defines swing as follows: "Some folks seem to think any broken rhythm is swing. It is not. Some of the highest-browed (high-browest?) composers use syncopation. Swing is a throw-back to the jungle, atavistic, savage. It requires and induces relaxed inhibitions. Those playing or dancing it are intoxicated with rhythm. There is the danger. It is like mob rule. It makes one do things one would never do in his right senses..."

Cosmopolitan Magazine for this month has a splendid article about Walter Winchell. The author reveals many unknown facts about Broadway's dynamic ambassador, tells how he gets his news, how he protects his informers. It is worth reading.

Dinty Doyle of the N. Y. *Evening Journal* Says:

"Betty Winkler, the Chicago radio girl, is sweet, personal and beautiful... Clark Dennis is your next Kenny Baker, in this columnist's opinion."

Ben Gross of the New York *Daily News* Says:

"Rose Marie, no longer a baby, proved last night that she is just as good a warbler now that she is a grown-up young lady as when she was a child."

Allen Prescott, the Wife Saver, Says:

"Does your husband walk right through the end of a new pair of socks practically every day? Well, girls, to be awfully personal, he's having big-toenail trouble. And after all the trimming he can manage has been done, you can save yourself much by making him wear a bit of adhesive tape over the big toenail. A few wild horses may have to be employed to get him to do it, but be firm, girls."

"Crime School" is a recent film hit turned out of Hollywood. One of the reasons for its success is Gale Page, the NBC lovely lady who left Chicago last year to work in Hollywood. See it!

Marjorie Coumo of Yonkers, New York, sends us her personal list of box-office poisons. Her reasons for tuning to some other program are: "Dance orchestras that play only swing music, dance orchestras that have poor vocalists, comedians who make jokes about their parents and relatives, programs that have an announcer who tells the listeners they must buy the sponsor's product to keep the show on the air, programs with long-winded commercials."

CONTENTS

Rendezvous at Gettysburg	1	The Shopping Guide	16
Highlights	2	Fashion Is Fun	17
Safety at 200 M.P.H.	4	Phil Harris Is A Homebody	18
The March of Music	6	Can Martha Raye be Glamorized?	19
Rambling in Radio	8	Announcing Is No Cinch	20
Listening to Learn	9	Movie Gangster	22
Hollywood Showdown	10	The Truth About Fibber McGee	24
Airialto Lowdown	11	Programs	25-40
On Short Waves	12	The Star of Stars	41
The Photo Week	14		
Summer Contests	15		

M. L. ANNENBERG, Publisher

CURTIS MITCHELL, Editor

Vol. 7. No. 37

July 2, 1938

RADIO GUIDE (Trade Mark Registered U. S. Pat. Office). Volume VII, Number 37, Week Ending July 2, 1938. Published weekly by Regal Press, Inc., 731 Plymouth Court, Chicago, Illinois. Entered as second-class matter at the Post Office, Chicago, Illinois, February 24, 1932, under act of March 3, 1879. Authorized by Post Office Department, Ottawa, Canada, as second-class matter. Copyright 1938, by Regal Press, Inc. All rights reserved. Arnold Kruse, President; George d'Ussay, General Manager; Curtis Mitchell, Vice-President; Ed Zoly, Circulation Manager. Unsolicited manuscripts should be accompanied by stamped, self-addressed envelope for return. Ten cents per copy in the United States. Subscription rates in the U. S. and possessions and countries of the Pan-American Postal Union: six months, \$2.50; one year, \$4.00. Subscription rates in foreign countries: six months, \$5.00; one year, \$8.00. Remit by postal money order, express money order, or check drawn to order of RADIO GUIDE. Currency sent at subscriber's risk.

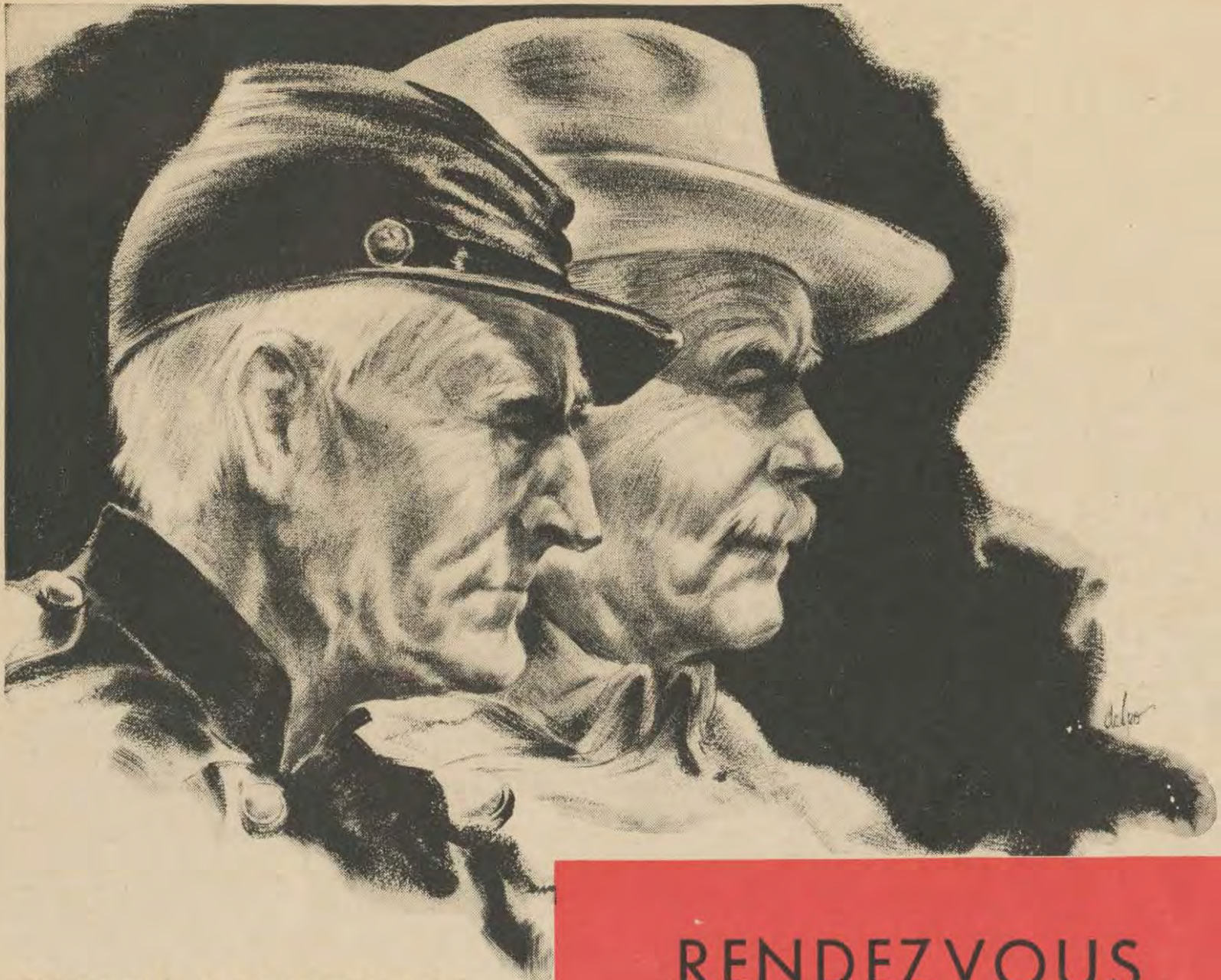

THIS WEEK THE BLUE AND THE GRAY TAKE THEIR STAND AT THE SCENE OF A BITTER BATTLE FOUGHT MANY YEARS AGO

RENDEZVOUS AT GETTYSBURG

IF GENERAL James Longstreet had attacked at Gettysburg on the morning of July 2, 1863, as Robert E. Lee had ordered him to do . . .

If Ewell, on the Confederate left, had gone into action early on the second day, instead of waiting until afternoon, with the consequent loss of precious hours . . .

If Pickett's division had made its famous charge at 9 a.m., when the troops were first put into formation, instead of waiting until 1 o'clock in the afternoon . . .

If these things, or perhaps any one of them, had come to pass, the Battle of Gettysburg might well have been a Confederate victory. And a Confederate victory at Gettysburg might have meant disaster to the North, final success to the South—and a changed course of history for America! To the day he died, Robert E. Lee believed that if he had won at Gettysburg, he would have taken Washington, Baltimore, Philadelphia, and won the war.

But Longstreet did not attack in the morning (his later life was embittered by controversies arising out of his action), Ewell, who was waiting for the sound of Longstreet's guns as a signal, naturally did not leave his position, and

the incredible charge of Pickett's Virginians did not begin until afternoon, with the Union troops solidly entrenched behind high breastworks to receive them. And so Gettysburg became a Confederate tragedy, the turning-point of the war; and when Lee withdrew his crippled forces, he left behind him on the field not only 30,000 of his best soldiers but the hopes and high-born aims of the whole South.

This year marks the 75th anniversary of the Battle of Gettysburg, and on July 1 the veterans of the Gray and the Blue will gather in the little Pennsylvania town, probably for the last time—age is taking its toll, and there are only some 8,000 Civil War veterans alive, out of the 2,000,000 who fought—to talk over the old days, go over the old battlefield again. Because this reunion is almost certain to be the last and most important for all, NBC and Mutual have completed arrangements for extensive coverage of every event connected with it on Thursday, Friday and Saturday.

To climax the whole series of broadcasts, the voice of President Franklin D. Roosevelt as he dedicates the new Peace Monument at Gettysburg will be broadcast on the last day of the reunion to be held on Sunday, July 3.

Many presidents have, of course, spoken at Gettysburg, the focal point of Civil War veterans for so many years, since that November day in 1863 when Abraham Lincoln dedicated it to "the brave men, living and dead, who struggled here." And their speeches have, of course, always been conciliatory, full of compassion and forgiveness, as Lincoln's was, so that today there is little bitterness left in the hearts of the men who fought there, little to remind later generations that the Civil War was the bitterest and bloodiest ever fought on this continent, one of the most sanguine, in fact, that history has to record. And in the entire four-year struggle, no battle was harder fought than Gettysburg.

STRANGELY enough, the Battle of Gettysburg was an accident. No one, North or South, intended to fight there. Lee, riding on the crest of his offensive thrust toward Washington, had merely ordered his forces to re-form at Gettysburg; and Meade, the Union commander, held the town with only one cavalry division and two army corps, stationed there to screen the concentration of the Army of the Potomac at a carefully selected point some distance

away, called Pipe Creek. The battles of Bull Run, Shiloh, Antietam, Vicksburg, Fredericksburg had been fought, and the South, generally inferior in numbers but superior in individual fighting skill, and with the advantage of working largely in home terrain, seemed more than once at the point of final victory. Political necessity, jealousy and incompetence impaired the efficiency of the Federal commanding staff. The war was set in a seesaw dead balance, and no one cared to predict the end of it.

And certainly no one at Gettysburg, on either side, imagined that the two armies were at the threshold of the most decisive battle of the war. Generals Lee, Longstreet, Hill and Ewell headed the southern army, facing, finally, the Union leaders, Meade, Doubleday, Reynolds, Hancock, Warren. There were 157,000 men engaged before the battle ended, and for more than 50,000 of them it was the last battle. But at the beginning, early on the morning of July 1, most of them expected only a skirmish. The Confederate corps under Hill and Ewell, with Longstreet's men backing them up, attacked on two sides. Hill met fierce

(Continued on Page 13)

Borscht Graduate

It was in the Catskill Mountains of New York that Rip Van Winkle took the long snooze so celebrated now in song and story, but that was a long time ago, and there's nothing sleepy about the Catskills in the summertime today. Dotted with summer camps, hotels, resorts of every kind, the Catskills resound all summer long to the crash and blare of dance bands, to the off-beat songs of the swing singers. Definitely not "big league," grouped by hopeful entertainers into the so-called "Borscht Circuit," are still highly important, for they have cradled many a beginner destined for stardom. Just such a star today is Henny Youngman, ace Broadway comedian, veteran of Kate Smith's radio show and featured engagements at New York's top night clubs. Monday night, June 27, will find Henny Youngman making a guest appearance, this time on the Monday Night Show at 8 p.m. EDT (8:30 p.m. PST for the West).

3,000 Hours

Almost ten years ago the National Broadcasting Company instituted a program designed exclusively for the American farmer. Put on the air to coincide with the farmer's noon hour, styled to appeal equally to the man of the family, his wife and their children, the National Farm and Home Hour was an instant success, was soon dubbed "the nation's agricultural bulletin board." Broadcast every week-day since October 2, 1928, the Farm and Home Hour will, on Monday, June 27, celebrate its 3,000th hour on the air! Participating in the celebration will be the United States Department of Agriculture, the National Grange, American Farm Bureau Federation, Farmers Union, National 4-H Clubs, Future Farmers of America, Association of Land Grant Colleges and Universities. U. S. Secretary of Agriculture Henry A. Wallace will be among the speakers. The time: 12:30 p.m. EDT.

Lewisohn Stadium

In 1918 the war fever in America was at its bitter height. The country thought of little else but the necessity of an Allied victory, and everything that could in any way, however remote, contribute to that end, was speedily done. Traces of those wartime activities have of course been noticeable ever since, and most of them, sadly enough, have been in no way beneficial. There is one remarkable exception: the Lewisohn Stadium Concerts, played every summer by the New York Philharmonic-Symphony Society Orchestra. Originally instituted as an entertainment for the soldiers and sailors under arms, the Lewisohn Concerts were continued after the war, and will, with this summer's



series, mark twenty-one years of performance. The first broadcast of this season will be put on the air from the giant stadium at City College of New York by the Columbia Broadcasting System at 8:30 p.m. EDT Sunday. Alexander Smallens will conduct.

November 25, 1637

Any schoolboy knows that Columbus came to America in 1492, and most schoolboys know that the Pilgrim Fathers landed at Plymouth in 1620. But few Americans, schoolboys or grown up, know that in 1638 a group of adventurous Swedes anchored their cockleshell ships near what is now Delaware, to become the first white settlers of that entire region. That, however, is the fact of the matter, and on Tuesday, June 28, the National Broadcasting Company will put on the air highlights of the celebration planned to commemorate the 300th anniversary of their arrival. From Sweden to represent the mother country will come Crown Prince Gustaf Adolf, Crown Princess Louise, and Prince Bertil of the Swedish Royal Family. Crown Prince Gustaf Adolf will speak at 7:30 p.m. EDT.

Helen Hayes

Probably the greatest actress on the American scene today is Helen Hayes, tiny, wistful-looking person whose genius and vitality have thrilled play-goers and movie fans from one end of the country to the other. Already a stage immortal, and secure among the film greats of all time despite the fact she has made very few movies—"Farewell to Arms," in which she starred with Gary Cooper, is currently being reissued with the reverence due a classic—Helen Hayes also ranks with the topmost stars of radio. Fresh from a triumphant road tour in perhaps her greatest role, that of the queen in "Victoria Regina," Miss Hayes comes before the Lux Radio Theater's microphones on Monday, June 27, at 9 p.m. EDT, to play the lead in "Jane Eyre," adapted from the great nineteenth-century novel by Charlotte Bronte. The poignant story of an orphan who falls in love with her employer, only to find that he is already married to a madwoman, "Jane Eyre" has the terror, the passion and romance that Helen Hayes so beautifully projects. Katharine Hepburn toured the country in the stage version.

Boat Race

Anything can happen at Poughkeepsie when the best eight-oared shells in the land, their crews intent on victory at any price, go rocking down the Hudson River, the finish-line four miles and thousands of heartbreaking strokes away. Still talked about wherever rowing enthusiasts get together is the famous "berry crate" incident of some years ago, a tragi-comic occurrence that robbed a good crew of rightful victory. The victims were University of Wisconsin oarsmen, the villain of the piece a water-logged berry-crate floating aimlessly in the Hudson. Never a top-ranking threat on the water, the Wisconsin varsity crew was still a couple of lengths ahead of the field on that day,



rowing strongly, confident of victory—when the coxswain, too late, saw the berry-crate dead ahead. He knew it would sink the shell or throw the crew off stroke, so he pulled hard on the tiller-ropes, turned wide away. The boat missed the crate but went so far off its course that it never regained its precious lead. On this Monday, the best crews in the land will once again compete for the blue-ribbon prize of American rowing, with Washington, last year's winner, again a heavy favorite, followed by Navy and Cornell. For Columbia, Ted Husing will go on the air with the first event—the freshman race—at 3:45 p.m. EDT. The Junior and Varsity races will follow.

"The Marriage of Figaro"

When Wolfgang Amadeus Mozart was four years old, his father one day found him hunched over a table, busily scrawling on a piece of ruled music-paper that was a welter of blots. When he indulgently asked the nature of the so-ambitious project, his incredible son replied, "I am writing a concerto for the clavier." Amused, the elder Mozart picked up the sheet of paper. The smile faded from his face and tears welled up in his eyes as he began to read the notes. It was indeed a concerto for the clavier, in proper form, of considerable originality and incredible difficulty! The recorded history of genius offers no comparable event. Mozart fulfilled every promise he showed in his youth to become one of the greatest musicians the world has seen, and if he had lived to full maturity, as did Beethoven, he would probably be entirely without a peer. On Wednesday, June 29, at 2:30 p.m. EDT, the second act of his opera, "The Marriage of Figaro," will be short-waved from England to the Mutual Broadcasting System network. The op-



era will be sung by the Glyndebourne Festival Opera Company in Sussex.

For \$50,000

Biggest anti-climax in sports this year came when the much-ballyhooed match race between Seabiscuit and War Admiral was called off. With the whole country figuratively hanging over the rail, eager to see which of these two superhorses could rightfully be called the greatest runner on American tracks, the race was suddenly abandoned, and the question remains unanswered. At least a partial answer to the enigma may well be given on Wednesday, June 29, however, when the crowd at the Suffolk Downs track near Boston shouts "They're off!" For that's the date of the fourth running of the Massachusetts Handicap, carrying \$50,000 in

OF THIS WEEK

WEEK'S BETTER PROGRAMS

prize money, and Seabiscuit and War Admiral, as well as Lawrin, winner of the Kentucky Derby, Dauber, Stagehand and other top-notchers are all entered. Clem McCarthy will describe the running for the National Broadcasting Company, and he'll be on the air at 4:45 p.m. EDT.

Beginning and End

"That worst of plagues, the detested TEA, shipped for this Port by the East-India Company, is now arrived in this Harbour . . . every Friend to his Country, to himself, or to Posterity, is now called upon to meet in Faneuil Hall, at Nine o'Clock THIS DAY (At which Time the Bells will ring), to make a united, and successful Resistance to the last, worst, and most destructive Measure of Administration." That was the notice posted one cold winter day of 1773 in Boston town, and the results of it every American knows: a party of colonists, disguised as Indians, descended on the tea-laden vessel, threw it into Boston Harbor. This was the beginning of the American Revolution. On Wednesday, June 29, the "Living History" program will present, over the CBS network, a complete dramatization of the Boston Tea Party. The program goes on the air at 7:30 p.m. EDT. If the Boston Tea Party was the beginning, the capture of General Burgoyne at Saratoga might be said to have been the beginning of the end, and this event, too, will be dramatized by the Living History cast. Saratoga is a battle that lends itself well to dramatic treatment. General Burgoyne, descending from Canada, planned to effect a meeting with a force moving northward under General Howe, thus completely bottle up Washington's army between them. But Howe could not carry out his part of the campaign, and proud Burgoyne, trapped, was forced to surrender himself and his entire force. The



program will be presented before the National Education Association.

Mr. Gumpox Speaks

Six years ago an irate radio manager ordered a writer to turn in a new script or go back to the farm. Writer Paul Rhymer went home and wrote the first episode of Vic and Sade. That was the beginning of a popular serial which celebrates its sixth birthday this week. The celebration is of more than usual interest because of the impending five-word speech to be made by a character who, up to this time, has said nothing. Often Vic and Sade listeners have heard the Gooks refer to Mr. Gumpox, the local garbage man-around-town. But Mr. Gumpox never got on the air. This birthday, he does. In celebration, he will say, "Hello, Mr. and Mrs.

Gook." Listen in on June 29.

Tragi-Comedienne

Movie-makers, many a Hollywood star will tell you, have an almost irresistible tendency toward what has come to be known as "typing." If, for instance, an actress is particularly successful in the role of a langorous, glamorous siren in one picture, she is very likely to be so cast the next time she comes before the camera. If a male star scores a hit in a light whimsical musical comedy role, he will probably play such a role six times in succession, though his heart bleeds for a he-man part. Alice Brady was for long known to movie-goers for her expert portrayal of scatter-brained society women. Admittedly this type of role has rarely been better played than Miss Brady did it in "My Man Godfrey" and "One Hundred Men and a Girl." But it took "In Old Chicago" to demonstrate to the Hollywood powers-that-be Miss Brady's deep capabilities as a dramatic actress. She had, of course, already demonstrated her talents on the legitimate stage. Radio listeners will have an opportunity to hear Alice Brady Tuesday night, June 28, when she appears as a guest on the Al Jolson program. Whether she will play a comic or a tragic role is yet to be decided. The time: 8:30 p.m. EDT (8:30 p.m. PST for the West). The network: Columbia.

Teen-Age Debaters

Vitally important to every American today is the burning question: In the face of the worst world turmoil since the War, can democracy, as we know it, be preserved in America? Nor is this a question with which only the grown-ups of the United States concern themselves; today, the young people as well recognize its extreme importance. Ten years ago, perhaps such would not have been the case. Ten years ago America was riding high on the crest of a prosperity such as had never been seen before, and young men and women of high-school and college age regarded the world as their rightful oyster. The depression changed all that, and today American students are as likely to discuss the grave problem of unemployment as they are the best features of big-time swing orchestras. Typical of the thinking of youth today will be a debate by New York high-school students broadcast by NBC on Wednesday, June 29, at 2 p.m. EDT as a feature of the National Education Association program. The program will be patterned after "America's Town Meeting of the Air." The subject: "Does the American High School Train for Democracy?"

Husband and Wife

The many-sided activities of President Franklin D. Roosevelt and Mrs. Roosevelt will coincide on Thursday, June 30, when the President comes before the National Education Association Convention in New York to speak before a meeting at which his wife will preside. His speech will be the highlight of the convention, and will be the first of two addresses which he will deliver over National Broadcasting Com-

pany facilities within the space of four days. He will speak again on Sunday, July 3, to climax a series of talks by prominent government officials in connection with the Battle of Gettysburg. The meeting of the National Education Association which he will address is scheduled to begin at 3 p.m. EDT. He will go on the air from Gettysburg at 3 p.m. Sunday. Both speeches will be short-waved throughout the world.

"Aaron Slick of Punkin Crick"

The villain still pursues her out in the country behind the city and this summer's brightest radio idea is to put the sounds of that chase into the microphone. Of course there will be bold words of defiance from a heavy-breathing hero and sighs of sorrow from the sweet farm gal whose pappy is about to be evicted. It will make entertainment of a rare sort if "Aaron Slick of Punkin Crick" and the other cross-road melodramas can stand transplanting to a radio studio. Last year it is estimated seventy million customers crowded tents all over America to cheer their hero and jeer the villain. City dwellers will do well to tune in the Four Corners Theatre, which makes its premiere over CBS, July 1, 9 p.m. EDT.



A King and a Queen Go Visiting

King George VI will speak from a sacred spot in France this week. While a part of the world is planning and arming for new wars, he will be concerned with the tragedy of the last. In France, 11,000 Australian soldiers fell and died but have no known graves. In their memory a great shaft has been built over the plain at Villers Bretonneux, France. George VI and his Queen will go there to dedicate it. But first they will be received in Paris, where the French President will greet them with speeches. There will be many speeches and some songs, notably the singing of a verse in English of the British national anthem by a chorus of 240 French boys who attend a school built by Australian money. Listen to those songs and between the words of the speeches and know that two other European gentlemen, named Hitler and Mussolini, are listening too, and wondering if they together could defeat both France and England. The broadcasts will be on Tuesday and Friday. Of the greatest political significance to all Europe because it will be a demonstration of the solidarity of England and France, war-time allies, the visit of King George and his Queen will be studied in its every ramification by nations throughout the world. The French government has made preparations for the royal visitors.



"PLANE 106 calling Newark. Plane 106 calling Newark. Go ahead, please."

"Newark to Flight 10. Go ahead."

"Over Markstown at 8,000 feet. On instruments. What's the weather?"

"Zero-zero here. Wind N4. You can't come in. Floyd Bennett has a 600-foot ceiling. Put it down there."

"OK."

Day and night, every hour of every day, conversations like that crackle through the air above American airports; brief, staccato exchanges between pilots sitting up in the sky and the calm, fast-thinking men who sit before microphones in the glassed-in airport radio-control towers.

These men—they're called traffic-control engineers—are perhaps the most important single group in commercial aviation. For upon their skill and their judgment—and sometimes upon these things alone—a transport pilot must depend if he is to land his plane and his passengers safely, or at all!

There is a unique reason for the traffic-control engineer's existence. It is the fact that a plane cannot remain motionless in the air. Modern transports weigh as much as twelve tons, and those twelve tons hurtle through the air at 200 miles per hour and up. Twenty-four hours a day, from San Francisco to New York, from New Orleans to St. Paul, scores of these monsters are speeding across the sky in every direction, at every altitude. They must not collide. They must remain, literally, "on their own side of the road." They must land safely, many times under the circumstances that prevent the pilot from seeing a hundred feet in any direction. Hence the traffic-control engineers.

In order that Americans may know more about these vitally important men, the Columbia Broadcasting System, on June 30, will put on the air an intensive half-hour program from New York precisely detailing the role they play in

American aviation. One of the regular programs in the "Americans At Work" series, this broadcast will present a wide panorama of radio in air transportation. Listeners will be taken into the carefully guarded control-tower high over Newark airport to hear the control engineers issue vital orders to pilots a hundred miles away and control pilots a mere 1,000 feet over the airport. They will hear the crisp replies of the men in the planes. Then the program will shift to New York for a series of dramatizations of the history of aerial communication and safety work. Back at Newark Airport radio-control engineers will come to the microphone to

explain their duties and recount some of their experiences. The program goes on the air at 10:30 p.m. EDT.

In the old days—and in aviation the Middle Ages passed only a dozen years ago—pilots flew without radio and so without the help of radio-control engineers. They flew "blind"—and many of them died doing it. Imagine yourself in an open-cockpit plane, your only navigation instruments an altimeter, which is supposed to measure height above the earth but is valueless at less than 500 feet, and an ordinary compass. Imagine that it's one o'clock in the morning. You're an airmail pilot, night-flying from Chicago to Cleveland.

Clouds and fog are massed in the sky. You can't see your own wingtips. The airspeed indicator tells you you're moving 150 m.p.h. but you could swear that the plane is hanging motionless in the sky because you have nothing from which to judge motion. You know that you're moving, but your mind argues that you're standing still. The deafening din of twelve cylinders pounds at your ears, and the wind shrieks through the wires and struts. You're headed just south of east, you're 7,000 feet in the air, and over Toledo—maybe. Or maybe you're not. There was a southerly wind blowing up when you took off at Chicago. You know it's perfectly possible for your instruments to tell you you're traveling due east at 150 m.p.h. while in reality you're only pointed eastward, with a wind shoving you steadily northeast. Maybe you're not over Toledo at all. Maybe you are over Lake Michigan.

"I've got to go down," you tell yourself. "Wonder where I am? The lake? Toledo ought to be coming up any minute now. I'll go down and have a look."

You nose the plane down. How far do these clouds reach? Are they tight against the ground or is there a ceiling somewhere down there that you can fly under, watching for landmarks. You go down, watching the needle on the altimeter. It drops past 1,500, to 1,100 feet, down to 750 feet. You still cannot see the ground.

You're so low now that your life and your plane are riding with Lady Luck and nothing else. If there is anything in front of you that's 750 feet high, you'll never know it. You think of things like that when you're barreling along at 150 m.p.h., scared stiff.

Hold that nose down! It seems to rise against your will, against your controls. Your senses are playing tricks. Twenty minutes in soup like this is ten years on the ground. You hang your head into the slipstream and look down. The blackness has turned to gray. As you drop, it brightens. You see lights, pin-

SAFETY AT 200 M.P.H.

RADIO IS DRIVING DANGER FROM
THE SKY. LISTEN TO AVIATION'S
WATCHDOGS AS THEY TELL THEIR
STORY OVER CBS THIS THURSDAY



Under the watchful eye of this radio control engineer at the Chicago airport, some 140 planes, operated by eight different airlines, take off and land every day. His judgment is absolute, his word is law!

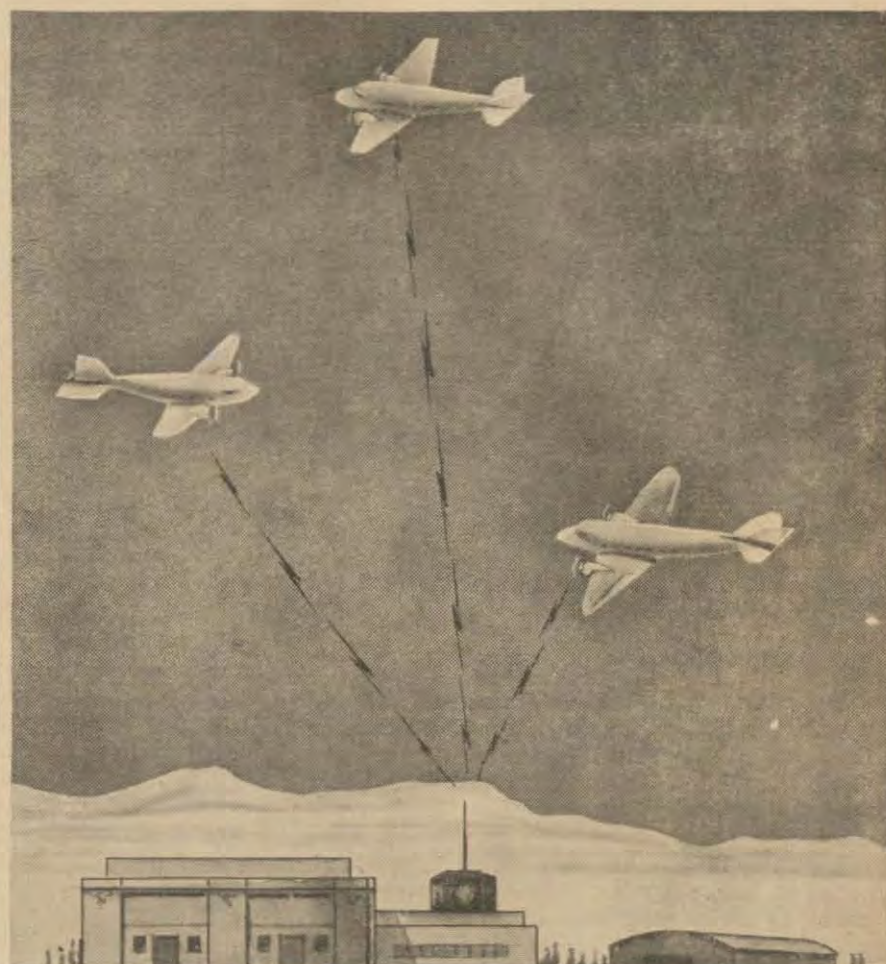

Huge airliners like this carry 20 passengers and more, plus a crew of three. When night closes in, when fog and rain cut off the pilot's vision, the lives of everyone on board depend on just one thing—radio!

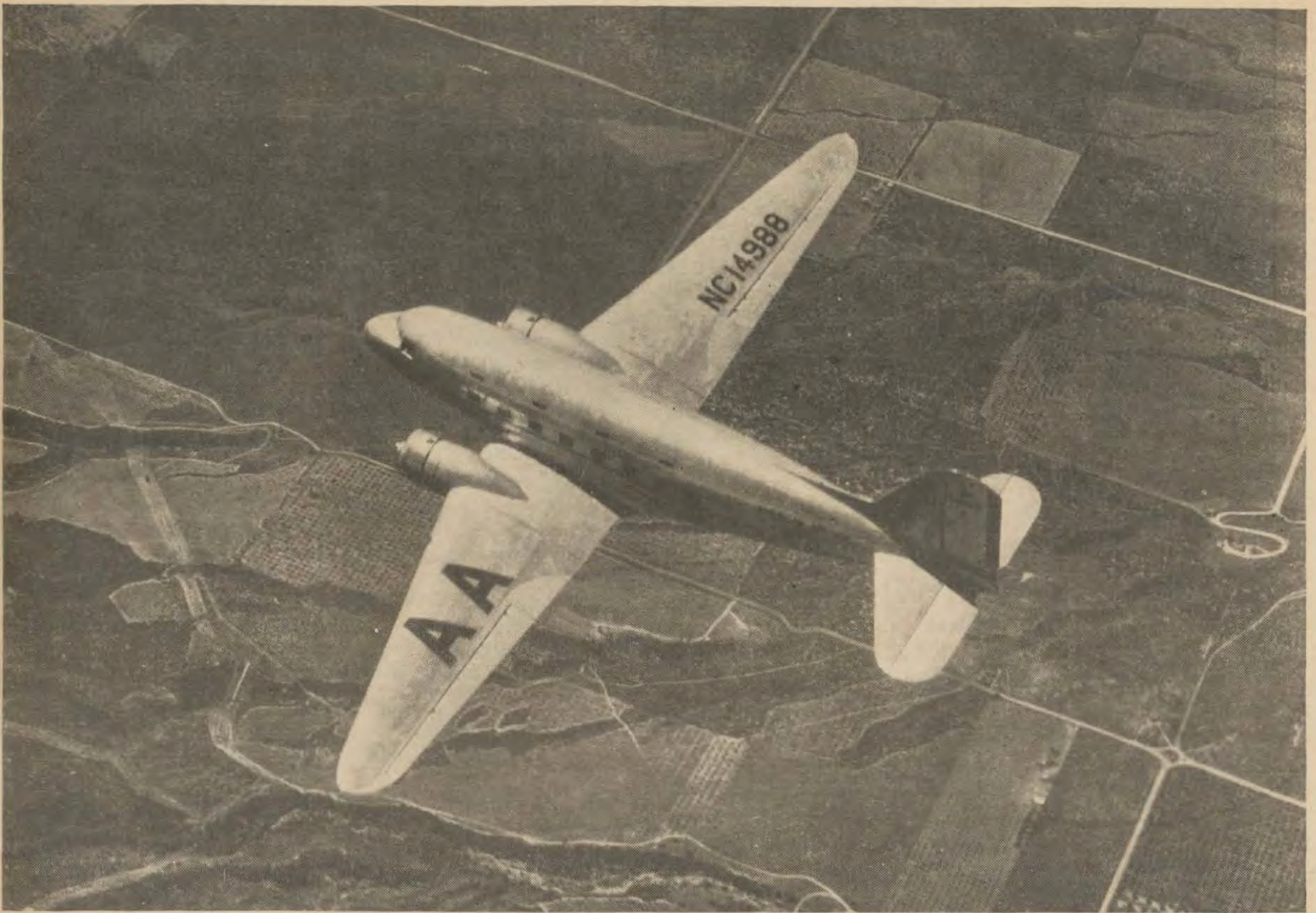

There are traffic problems in the air! When more than one plane arrives over an airport to land, the control engineer "stacks" them in layers!

pricks against a ribbon of black just below. That is a road. Look at the map on your knee. Quick! If there is a hill ahead it will take a week to find the pieces. The map shows a crossroad, another road to the north running parallel. Looking at the ground again, you check the dark lines and the parallel streaks of light. Miracle of miracles, you know where you are.

You're not lost any more. You're fifteen miles west of Toledo, on your course, and everything is right with the world. You grab the throttle, open up the motor and start upstairs as fast as 250 horses will take you there. You'll have to come down again, you know that, but maybe it'll be clear then.

Maybe!

But this is 1938. Today—and tonight—flying is a vastly different matter. Motor failure is a rarity, and any twin-engined plane in the sky can fly with one dead power plant. The clouds can be as thick as cotton wool, the wind can blow a half-gale, but the pilot and copilot up there in the cockpit will know where they are, to a mile, and they'll be on their course as surely as if the plane were grooved to it.

It is radio, in the main, that has done all this. Radio and improved instruments. The modern transport pilot, flying a machine that costs about \$100,000, doesn't have to rely on a handful of near-reliable instruments and an occasional look at the ground. Under his finger-tips are 41 flying-controls, 46 panel instruments, 17 electrical switches, eight radio controls, three ventilation controls. If he wishes, the plane

will fly itself, and do it better than any man alive could hope to do. In fact, there are airplanes in existence, radio-controlled experimental types, that can take off, fly, and land—with no one aboard!

The most important single fact to remember about radio-controlled flying is this: No one man flies a commercial transport plane today. The pilot may be the only man with his hands actually on the wheel, but there are dozens of men on the ground who are helping to fly that ship: mechanics, meteorologists, control engineers, radio operators. Unless all three of his radio sets go out of commission, a modern airline pilot is never alone up there. He has all the help that millions of dollars can give him, at the ends of his fingers.

FOR an hour before the pilot takes off, he studies weather reports, some of them only a few minutes old. He knows everything about the weather over every foot of ground on his trip before he climbs into the cockpit. And before he even starts his motors, he clicks on his radio, picks up a microphone, talks to the control engineer in the tower, for the control engineer's orders are absolute, and the plane cannot move a foot without his permission. He tells the pilot which runway to use, when to take off, and sometimes in which direction and at what altitude to fly away from the field. A pilot can talk back to a control engineer, but he never disobeys control's orders—not more than once, at any rate!

But it's when he's in the air, and fly-

ing blind, that the real miracle of radio asserts itself to the airline pilot. For it's then that he uses the so-called beam system, the apex of everything that man has learned about radio control. Briefly, the beam system consists of small transmitting stations placed along all the country's airlines. Automatically, continuously, they send out four signals: two A's, two N's, and the station-identification signal. The first four signals, dot-dash for A, dash-dot for N, are transmitted directionally, pointed; that is, as a searchlight is pointed. The A's are sent to the left of the regular course; the N's are sent to the right. Accordingly, when the pilot hears a steady stream of A's, he knows he is left of his course; when he hears N's, he knows he is to the right. When he is on the proper course, he hears a steady long dash, with the transmitting station's call-letters occurring every few seconds. The system is fool-proof, and with it to keep him flying straight, turn-and-bank and artificial-horizon indicators to tell him when the ship is flying level, any one of a dozen control engineers in different cities ready to help him at the slightest hint of trouble, the commercial pilot of today can almost fly blindfolded.

The beam system will bring a pilot straight to the landing-field. Another beam, a few hundred yards away from the field, will point his nose directly at the runway on which he's to land, and he can come down in perfect safety without seeing the ground until he's on it—he can, that is, if the engineer in the control room will give him the

necessary permission to come in.

It's often foggy at Newark airport. According to weather reports, it's foggy there tonight. Fifteen minutes and 45 miles away you switch on your transmitter, pick up the microphone.

"Plane 108 calling Newark. Two miles north of Princeton, 4,000 feet. Arriving in fifteen minutes. Ground conditions, please."

"Newark to Flight 11. Ceiling 1,000, visibility one mile. Light ground haze. Go to 7,000 feet and stay there. OK?"

"OK, Newark. Seven thousand it is."

There's a little traffic congestion in the fog there over Newark. A plane from Washington has just come in and landed. A big transport from Boston has been sent to 5,000 feet to wait for a clear field. At 6,000 a sleep plane from Chicago, and down below, at 3,000, a ship out of Cleveland is waiting for clearance. The lives of every person in all of these ships and a half a dozen more depend on one man's judgment. That man sits at a microphone, surrounded by a confusing welter of radio receivers, charts, graphs, position-markers. His mind is working as fast as a man's mind ever works, and as clearly. Every word that he speaks, every word that a pilot replies to him, is automatically recorded, so that in case of trouble there is no difficulty in placing the blame.

Radio control engineers often have nightmares, they say, horrible dreams characterized by a pile of ten-ton airplanes stacked from the ground to 20,000 feet, six inches apart, and all of them doing 500 m.p.h. in a big circle!



Alexander Smallens conducts
New York Philharmonic Sun.

SUNDAY, JUNE 26
at 3 p.m. EDT on CBS

"Everybody's Music"

The Columbia Symphony Orchestra
Howard Barlow, conductor
Lyric Suite (Grieg)
Symphony No. 3 (Brahms)

I HAVE often tried to determine which of the four Brahms symphonies I like best, but it is a case of mind-changing each time I hear any of them. The third is perhaps the most immediately understood by the learner of Brahms, for the composer wastes no time in starting his heroically sweeping theme (violins). The second movement suggests rhapsody; the scherzo has lovely cello ministrations; the same instrument registers again with jubilant songs in the concluding pages, where, as the symphony ends, an attentive ear catches the identical theme that opened the work.

Grieg's amiable score is an orchestral arrangement of four of his six morceaux for piano, known as "Lyrical Pieces." The ones so amplified are "Shepherd Lad" (strings and harp), "Norwegian Rustic March" (jaunty theme for clarinet and violins), "Nocturne" and "March of the Dwarfs," with an expressive solo violin interlude.

SUNDAY, JUNE 26
at 8:30 p.m. EDT on CBS

The Stadium Concerts

The New York Philharmonic
Orchestra

Alexander Smallens, conductor

Overture to "The Bartered Bride"
(Smetana)

Symphony No. 4 (Schumann)

Scheherazade (Rimsky-Korsakoff)

HEARD with unfailing frequency, the Smetana overture, merry though it is, deserves a restful vacation. The fanciful Rimsky-Korsakoff music, on the other hand, has been absent recently and makes a welcome return under the baton of Conductor Smallens.

Smallens, although born in Russia, is considered an American conductor, is known as one of the leading interpreters of serious modern music.

Schumann opens with a mood of melancholy (violins and cellos), but soon strikes a note of boldness. The second movement—romanza—introduces an exquisitely lovely theme for oboes and cellos, allotted later to the solo violin. The scherzo, by turns energetic, capricious and dreamy, leads directly into the finale, with its frolicsome middle episodes and the concluding lively measures of speed and vivacity.

The March of Music

A Weekly Preview Edited By Leonard Lieblich

"... An ampler Ether, a diviner Air..."—Wordsworth

Tainted Trumpets

MANY letters received by this department ask for more old music on the air, and an equal number desire more new compositions.

What to do about it is a difficult question, for the conductors and soloists select their own numbers, based, of course, largely on their personal preferences. It seems logical to assume that most listeners like works with which they are familiar, but there is, too, an appreciable group that wishes to know the creations of the composers of today, even if one experience often proves to be sufficient.

On the whole, the contemporary output reveals talent but lacks genius. Ours is simply not an age of inspired musical creation. Nevertheless, all sincere and serious music should be given public performance. If no wide demand ensues for repetition, at least the composers could feel that they have been given a chance.

Some of the output of the moment is unmelodious craftsmanship, some is empty pretense or thunderous vociferation.

The last-named brings to mind the old lady of Duluth. Afflicted with deafness and using an ear-trumpet, she has just dialed an ultra-modern symphonic example, which features sour harmonies and noise. For a few moments she listens in amazement to the discords and din, then removes her ear-trumpet, shakes it violently and exclaims: "Drat it, this durned thing has gone out of order again!"

Native to the U. S. A.

Two Americans etherizing this week are Albert Spalding, renowned violinist, and Charles O'Connell, RCA recording executive and frequent guest conductor of the Philadelphia Orchestra, on whose tour he served as associate to Leopold Stokowski. The young director also is an officer of the French Academy. Spalding's foreign preference consists of a professorship bestowed by Italy, where he made his youthful studies in music. Aside from his violin eminence, the artist shines also as a composer and linguist, to say nothing of his able technique with the tennis racket, which has often run the writer of these lines ragged in former years.



Albert Spalding, foremost American violinist, will be heard with the Toronto Promenade Symphony Orchestra Thursday over an NBC net



Charlotte Symons sings in
Music Festival this Saturday

THURSDAY, JUNE 30
at 9 p.m. EDT on NBC

The Toronto Promenade
Symphony Concerts

Reginald Stewart, conductor
Albert Spalding, violinist

Symphony in G Minor (Mozart)
The Orchestra

Symphonie Espagnole (Lalo)
Albert Spalding and Orchestra

WHICH ear so resistant and imagination so dull that they cannot be enlivened and charmed by Mozart's most engaging moments? Particularly the first movement of the *Symphony in G Minor* invites affectionate response. The melodies are fresh as spring and the writing is clear as sunlight.

Lalo, French composer (1823-1892), like his compatriot, Bizet, fell captive to the musical influences of Spain. Both men had the genius to imitate cleverly the tonal idioms of that land, with all their seductions of rhythm and wealth of coloring. See if you can find the Lalo passage that suggests the current popular song "Ti-Pi-Tin," the latter also leaning a bit against Chabrier's "España" and Waldteufel's "Estudiantina" waltz.

FRIDAY, JULY 1
at 9:30 p.m. EDT on MBS

The Robin Hood Dell Symphony
Concerts

The Philadelphia Orchestra

Alexander Hilsberg, conductor

Overture to "The Marriage of Figaro"
(Mozart)

Symphony No. 7 (Beethoven)

Variations on a Theme by Haydn
(Brahms)

Till Eulenspiegel (Strauss)

A FOURSOME that towers! And yet the selections chosen by Hilsberg reflect chiefly the gracious side of the group of musical giants.

Mozart gambols and exults in his effervescent overture to the opera dealing with the philandering Count Almaviva.

A whole library of controversy has been published about the meaning of Beethoven's *Symphony No. 7*, which, strangely enough, is the most romantically happy of the nine. The explanation generally accepted is Wagner's: that the score voices "the apotheosis of the dance," as nearly all its motives are metered in that style. A long introduction gives way to a dotted rhythm used copiously and reminding one of the call of the quail. A heavenly allegretto, romping scherzo and genial finale make up the balance of the good-natured and inspiring masterpiece.

SATURDAY, JULY 2
at 4:30 p.m. EDT on CBS

The Dunrovin Music Festival

"The Marriage of Figaro" (Act II) (Mozart)

The Cast:

Countess Almaviva Agnes Davis
Susanna . . . Charlotte Symons
Figaro . . . Emile Renan
Cherubino . . . Dorothy Chapman
Count Almaviva . Donald Beltz
Antonio . . . Abrasha Robofsky
Marcellina . . . Helen Oelheim
Don Basilio . . . George Rasely
Doctor Bartolo . Raymond Lutz
Conductor—Fritz Mahler

IN THE second act of the sprightly Mozart humorous opera, amorously adventurous Count Almaviva himself becomes victim to an intrigue by which his countess seeks to regain his wandering love. In that laudable endeavor she is assisted by the resourceful Figaro, the same lathering hero (from a comedy by Beaumarchais) immortalized additionally in Rossini's "Barber of Seville."

Further complication in the Mozart libretto is effected by the young page, Cherubino, disguised as a maid, who pays adolescent court to the countess. The serenely beautiful aria sung by the youth, "Voi che sapete" ("What is this feeling"), is one of the most famous vocal numbers in the lyric repertoire. The excerpt used to be one of the triumphs of Geraldine Farrar at the Metropolitan.

SATURDAY, JULY 2
at 8:30 p.m. EDT on MBS

The Robin Hood Dell Symphony Concerts

The Philadelphia Orchestra

Charles O'Connell, conductor
Igor Gorin, baritone

Festival March (Wagner)
Suite of Dances (Arranged by O'Connell)

Cordoba (Albeniz)
Sacramonte (Turina)

The Orchestra

Prologue to "Pagliacci" (Leoncavallo)
"Largo al Factotum" from "The Barber of Seville" (Rossini)
Igor Gorin

Claire de Lune: Minstrels (Debussy)
The Orchestra

The Lord's Prayer (Malotte)
None But the Lonely Heart (Tchaikowsky)
Igor Gorin

Ave Maria (Arcadelt)
Jesu, Joy of Man's Desiring (Bach)
Americana (Arranged by O'Connell)
The Orchestra

SO FAR as the present chronicler is concerned, he finds it easy enough to say that Wagner was not riding the clouds when he penned his Festival March, commissioned by the Centennial Exposition in Philadelphia, 1876, and rewarded with a fat check. The piece sounds bombastic and insincere and has only historical interest.

Igor Gorin's vocalizing ranges from the passion of the best known of all prologs to the bubbling gayety of the most celebrated of all barbers, and the tragic intensity of Tchaikowsky's most deeply felt song.

The "Americana" part of the program, comprising arrangements of "Turkey in the Straw," "Pop Goes the Weasel," "Cakewalk" and "Fugato on a Well Known Theme" will ring most familiar to the majority of listeners. Conductor O'Connell does well to remind us that our country has some ebullient and cocky folk-tunes.



Left: The Dunrovin Music Festival features Agnes Davis Saturday
Right: Charles O'Connell conducts Robin Hood Dell Concerts Saturday

New York's Stadium Concerts Scheduled for Eight Weeks

Sunday, June 26, at 8:30 p.m. EDT on CBS

RESIDENTS of the metropolis and its visitors who are to enjoy the annual eight weeks of Stadium concerts with the Philharmonic Orchestra this summer will share their pleasures with radio auditors, for each Sunday evening brings a broadcast, beginning June 26 at 8:30 p.m. EDT on CBS. Five conductors will be heard in one or more of the concerts on the air, Alexander Smallens directing the opening event. The others are Macklin Marrow and Massimo Freccia (making their Stadium debuts), Willem van Hoogstraten and Jose Iturbi.

Freccia, thirty-two years old, born in Florence, Italy, never previously heard in America, comes here after finishing the Augusteo series in Rome, and is familiar with outdoor tonalizing, for he frequently conducted open-air concerts at the Basilica Massenzio in the Italian capital. He also has appeared in many other European cities and is a composer of talent.

A highly commendable gesture, the

securing of Marrow, for he is American, born in Virginia thirty-eight years ago. From 1923 to 1929 he served as music director of the Provincetown Players in New York, and during that period wrote or conducted compositions for about fifty plays by Eugene O'Neill, Stark Young, Shakespeare, Marlowe and others. Also he led operas and oratorios elsewhere, and was at the head of the summer festival at Central City, Colo.

This is the twenty-first season of Stadium concerts (their first conductor was Arnold Volpe, now at the head of the Miami Orchestra), and they have maintained their popularity unceasingly, about 300,000 persons annually attending the concerts, operas and ballets at the amphitheater, donated to the College of the City of New York by the copper magnate and philanthropist, Adolph Lewisohn. For the past eight summers, CBS has broadcast the Stadium events. Their chairman is Mrs. Charles Gugenheimer.

Dunrovin Music Festival Features Mozart's Music

Saturday, July 2, at 4:30 p.m. EDT on CBS

ANNUAL musical festivalizing in America is not as old a custom as might be supposed, for it dates from just before the Civil War. Previously some communities had occasional "conventions," but they were not on the same high artistic level as the subsequent festivals, the first of which, held by the Handel and Haydn Society of Boston, occurred there in 1857. Shortly after, Worcester, Mass., followed suit, and in 1873 came Cincinnati with its biennial May festival. The famous Bach festival at Bethlehem, Pa., started in 1900. At the present time so many localities give yearly musical celebrations (including sectional and national music weeks) that their enumeration is impossible in this limited space.

The one-composer festival idea originated in Europe, but was not adopted here until the Bach ceremonial in Bethlehem. A few years ago John Christie of Glyndebourne, England, built a tiny stage on his estate at that place and inaugurated annual per-

formances specializing in the operas of Mozart given under ideal conditions based on authentic traditions and long preparatory periods of elaborate rehearsing.

Now comes William Matheus Sullivan, a music-loving attorney of New York, and sponsors a festival at his picturesque country home in Ridgefield, Conn., with three programs of Mozart music on Saturday afternoons, June 18, 25 and July 2. The last part of the July 2 program, comprising the entire second act of "The Marriage of Figaro," will be broadcast.

Officially the enterprise is known as the Dunrovin Music Festival, and the formal title of its location is the Playhouse of Dunrovin, at Ridgefield, Conn. Fritz Mahler is to conduct seventeen Metropolitan Opera and Philharmonic players for the July 2 event, with Felix Brentano (former assistant to Reinhardt) as stage director and Paul Boepple in charge of choristers. Eddy Brown, the violinist, is general manager.

Also Recommended

For Stations, See Our Program Pages

Sunday, June 26

The Radio City Music Hall of the Air. 12:30 p.m. EDT; NBC. The Coolidge String Quartet. Quartet in E Minor (Schubert), Middle Movement from Quartet No. 3 (Hindemith), Scherzo from Quartet in E Minor (Mendelssohn), Quartet No. 2 Opus 18 (Beethoven).

Continuation of the chamber music series of the Music Hall brings us the excellent Coolidge Quartet. Schubert's opus was not published until after his death. Paul Hindemith is a living German composer, whose music is radical material even for moderns.

Yella Pessl and the Madrigal Singers. 1 p.m. EDT, NBC. Examples of the French school of ancient harpsichord music and madrigal singing.

Monday, June 27

The Voice of Firestone. 8:30 p.m. EDT (7:30 p.m. PST for West), NBC. Symphony orchestra, Alfred Wallenstein, conductor; Margaret Speaks, soprano. Overture, "Poet and Peasant" (Suppe), You're Everywhere (Youmans), Artists Life (Strauss), Ballatella from "Pagliacci" (Leoncavallo), Pizzicato Polka (Delibes), Selections from "Apple Blossoms" (Kreisler-Jacobi).

Suppe's overture was a famous "Pop" choice years ago, but has lately fallen into the discard. Fritz Kreisler, the violinist, demonstrates his able talent as a composer in the selections from his operetta.

Tuesday, June 28

NBC Music Guild. 2:30 p.m. EDT, NBC. The Kreiner String Quartet. Quartet in A Minor (Brahms).

Wednesday, June 29

The Glyndebourne Music Festival from Glyndebourne, England. 2:30 p.m. EDT, MBS. "The Marriage of Figaro" (Mozart) Act II. See story and comment under Dunrovin Music Festival program. Both the Dunrovin and Glyndebourne organizations are dedicated to the same work, and the two broadcasts should make for interesting comparison.

Boston "Pops" Orchestra. 9:30 p.m. EDT, NBC. Arthur Fiedler, conductor.

Impressions. 11:15 p.m. EDT, MBS. Genevieve Rowe, soprano. One of the better light musical programs returns to the air.

Thursday, June 30

Sinfonietta. 8 p.m. EDT, MBS. Small symphony orchestra, Alfred Wallenstein, conductor. Hippolyte et Arice (Rameau), Siegfried Idyll (Wagner), Praeludium (Jarnefeldt), Intermezzo from "Goyescas" (Granados).

The Siegfried Idyll, composed by Wagner for his wife Cosima in celebration of the birth of their son, was played for the first time by a small orchestra, led by the composer himself, as a serenade to Cosima under the balcony of their home.

Hearing it played by the Sinfonietta instead of a large symphony orchestra gives one some idea of how it sounded on that historic occasion.

Saturday, July 2

The Cincinnati Zoo Opera Company. 11 p.m. EDT, NBC. "Faust" (Gounod). Opera among the lions and tigers. The first of a series of six performances to be broadcast weekly.

RAMBLING IN RADIO



Helen Menken, who broadcasts on same street with numerous stage hits, gets a big build-up, gladly poses with a billboard telling all



Every other Saturday these smiling Padre Choristers go on the air over NBC under the direction of Father Bertrand Hobrecht (right, front row). This group of singers are major seminarians of the Old Mission in Santa Barbara, which serves as a training-school for the Franciscan Order in the West



The exclusive millionaires' Midwick Country Club was the scene of the recent annual golf tournament of Hollywood's radio fraternity. Among the many famous participating were Hollywood Gossip Jimmie Fidler and wife (above)



"Information Please," heard Tuesday night, maintains a board of experts. Left to right, they are Newspaperman Marcus Duffield, Humorist Franklin P. Adams, Writer Paul de Kruif, Economist Lewis Hacker



Horace Heidt, leader of the Brigadiers, celebrated his birthday at New York's Biltmore Hotel recently with cake. The NBC orchestra leader whose band is heard Tuesday nights, was thirty-six years old



—Wide World

Com. Frank Hawks directs Saturday series over NBC

Frank Hawks Airs Aviation Series

Saturday, NBC, 5:45-6 p.m.

As undeniable evidence of the widespread interest in air navigation, particularly youth's interest in that science, the Junior Birdmen of America boasts a membership of more than 500,000 boys and girls. The organization, an independent national youth movement, covers every phase of aviation with which its members are concerned.

A recent complete reorganization put absolute control, management and authority to maintain and perpetuate the organization in the hands of an able group of the profession's leaders. The first major step taken by this body was to inaugurate a series of weekly broadcasts by and for Junior Birdmen and all others interested in aviation.

It was appropriate to select the world-renowned aviator, Commander Frank Hawks, as director of this radio series. Commander Hawks, whose record of achievements has made him the idol of young aviation enthusiasts, at one time held 214 international speed records. He has complete charge of the programs, acting as director and commentator.

The radio series, now in its fourth week, presents short aviation sketches, reports on topics of interest and guest-appearances by prominent flyers.

Among the men who guide the destiny of the Junior Birdmen we find Captain E. V. Rickenbacker; Major General Oscar Westover, chief of the United States Army Air Corps; Rear Admiral A. B. Cook, chief of the Bureau of Aeronautics of the United States Navy; Dr. Alexander Klemin, professor in charge of the Daniel Guggenheim School of Aeronautics; W. A. Patterson, president of United Air Lines; Juan T. Trippe, president of Pan-American Airways; Walter C. Newton, Lawrence Shaw and Commander Frank Hawks.

Cycle of Rural American Dramas Premiered

Friday, CBS, 9-9:30 p.m.

Columbia's first donation of lighter dramatics for the summer season will be a series of simple dramas and comedies taken from the nation's rural playhouses. This cycle, under the general title "Four Corners Theater," will be premiered on Friday. The plays are to be presented by a cast of representative American actors and actresses precisely as they were intended, without burlesquing or parody.

The first play will be Lieut. Beale Cormack's classic of the rural theater, "Aaron Slick of Punkin Crick," an opus that was produced for countryside audiences more than 25,000 times.

Listening to Learn

RECOMMENDED PROGRAMS

Times given are EDT. For EST and CDT subtract 1 hour; CST, 2 hours; MST, 3 hours; PST 4 hours. Recommendations based on cultural values.

DRAMA

Sunday, June 26

There Was a Woman. 5-5:30 p.m., NBC. Dramatization of women in the lives of famous men.

Tuesday, June 28

Let's Pretend. 5:30-6 p.m., CBS. (Also Thursday, same time and network.) Nila Mack takes the children into the land of make-believe.

Wednesday, June 29

WPA Radio Theatre Division. 8:30-9 p.m., MBS. "Drums," by James Boyd.

Thursday, June 30

Pulitzer Prize Plays. 10-11 p.m., NBC. Dramatization of Jesse Lynch Williams' "Why Marry?"

Friday, July 1

The Nation's Playhouse. 11:30 p.m.-12 mid., MBS. Dramatization of "The Eagle of the Sea," by Bob Maley.

Saturday, July 2

Columbia Workshop. 7:30-8 p.m., CBS. An experiment in drama written especially for the microphone, produced under the direction of Wm. N. Robson.

Original Play. 8:30-9 p.m., NBC. Dramatization of plays written expressly for radio presentation.

EDUCATIONAL NEWS

Sunday, June 26

Magic Key. 2-3 p.m., NBC. Linton Wells speaks from Buenos Aires, Argentina.

Tuesday, June 28

American Viewpoints. 10:45-11 p.m., CBS. Program in connection with National Education Association Convention. Pearl S. Buck, speaker.

Wednesday, June 29

National Education Association Convention. 2:30-3 p.m., CBS. Dr. Belmont Farley, speaker.

GOVERNMENT

Monday, June 27

National Radio Forum. 10:30-11 p.m., NBC. Guest speakers, talking from Washington on current national topics.

Tuesday, June 28

Current Questions Before the House. 4:45-5 p.m., CBS.

Thursday, June 30

Current Questions Before the Senate. 4:45-5 p.m., CBS.

Friday, July 1

World Economic Cooperation Program. 4:45-5 p.m., CBS. Frank Boudreau speaks on "Nutrition and the World Standard of Living."

HISTORY

Sunday, June 26

Empires of the Moon. 1:30-2 p.m., NBC. Dramatization of historical episodes.

Wednesday, June 29

Living History. 7:30-7:45 p.m., CBS. Dramatization of Boston Tea Party and Surrender at Saratoga.

Cavalcade of America. 8-8:30 p.m., CBS. (8 p.m., PST for West.) Dramatization. Last broadcast.

INSPIRATION

Sunday, June 26

Church of the Air. 10-10:30 a.m., CBS. Rev. Ira G. McCormack, Chicago, Ill. 1-1:30 p.m., Rev. John R. McCaffrey, Ossining, N. Y.

Highlights of the Bible. 10-10:30 a.m., NBC. Dr. Frederick K. Stamm speaks on "Facing Evil."

Papal Benediction by Pope Pius XI from Rome. 12-12:15 p.m., NBC. Broadcast in connection with Eucharistic Congress of Canada.

Sunday Vespers. 4-4:30 p.m., NBC. Dr. Paul Sherer speaks on "What Faith Are You Living By?"

The Catholic Hour. 6-6:30 p.m., NBC. Bishop Duane G. Hunt speaks on "The Appeal to Reason."

Saturday, July 2

Message of Israel. 7-7:30 p.m., NBC. Guest speaker.

PEOPLE—THOUGHT—COMMENT

Sunday, June 26

Headlines and By-Lines. 10:30-11 p.m., CBS. News by Bob Trout, editorials by H. V. Kaltenborn and Erwin Canham.

University of Chicago Round Table Discussions. 10:30-11 p.m., NBC.

Tuesday, June 28

The Roving Prof. 7:45-8 p.m., NBC. Comments on the Orient by Prof. W. M. McGovern.

Thursday, June 30

Of Men and Books. 4-4:15 p.m., CBS. Comments on literature by Prof. John T. Frederick.

American Viewpoints. 7:45-8 p.m., CBS. Broadcast from National Conference of Social Workers. Speakers: Sen. Lewis B. Schwellenbach of Washington and Helen Hall.

Americans at Work. 10:30-11 p.m., CBS. Interviews with control engineers.

Saturday, July 2

Religion in the News. 6:45-7 p.m., NBC. Commentary by Dr. Walter W. Van Kirk.

PERSONAL—SOCIAL PROBLEMS

Tuesday, June 28

Highways to Health. 4-4:15 p.m., CBS. Dr. Alan De Forest Smith speaks on "Low Back Pain." N. Y. Academy of Medicine program.

SCIENTIFIC DEVELOPMENTS

Sunday, June 26

The World Is Yours. 4:30-5 p.m., NBC. "Life Under the Microscope," dramatization. (Under auspices of Smithsonian Institution.)

Wednesday, June 29

Exploring Space. 5:45-6 p.m., CBS. Hans Christian Adamson, director of the American Museum of Natural History, and Prof. Wm. H. Barton, executive curator of the Hayden Planetarium.

Science on the March. 7:45-8 p.m., NBC.

Friday, July 1

Adventures in Science. 7:30-7:45 p.m., CBS. Dramatization and discussion. Dr. Paul B. Sears of Teachers College, Columbia University, speaker.



—Wide World

President addresses NEA convention Thursday—NBC

Roosevelt's Talk Climaxes NEA Convention Programs

Monday, NBC, 5:15-5:30 p.m.

Tuesday, NBC, 6:15-6:30 p.m.

Wednesday, NBC, 6-6:15 p.m.

Thursday, NBC and CBS, 3-3:30 p.m.

In an attempt to keep education up to date, an organized group of educators meets in convention each year to discuss the pros and cons of the principles, methods and aims of their profession, and to decide what shall be the best approach to the momentous obligation that is placed on their shoulders—the responsibility of educating America's future men and women. President Roosevelt's address on Thursday will culminate a group of special programs presented this week in connection with the seventy-sixth annual convention of the National Education Association.

Monday's broadcast will bring listeners to the convention's meeting dealing with international aspects of education. James Sunter, of the National Union of Teachers in London, England, and E. A. Hardy, treasurer of the World Federation of Education Associations, Ontario, Canada, will discuss the general subject, "Promoting International Good Will Through the Schools of Britain and Canada."

On Tuesday, Dr. Rollo Reynolds, principal of Horace Mann School, Teachers College, Columbia University, will present a commentary of convention news.

Wednesday, in addition to the High School Town Meeting of the Air, there will be another broadcast of convention proceedings, with a noted educator as commentator.

The highlight of the convention will be President Roosevelt's address to the delegates on Thursday. He will be introduced by Mrs. Roosevelt, who will preside at the final meeting.

High-School Students Conduct Town Meeting

Wednesday, NBC, 2-2:45 p.m.

As a part of the National Education Association convention, students from the high schools of New York City will be heard in a discussion patterned after NBC's "America's Town Meeting of the Air." Ernest D. Lewis, executive secretary of the department of secondary education of the NEA, will act as session chairman, but will turn the meeting over to four student representatives of New York's high schools. The question to be discussed is "Does the American High School Train for Democracy?" This broadcast will come from the auditorium of the American Museum of Natural History.



Big news in radio was W. C. Fields' recent guest appearance on the Chase and Sanborn Hour with his wooden enemy, Charlie McCarthy. Their gay banter, with the help of Bergen, has brought them national prominence

RADIO has succeeded in separating the two great screen lovers—Clark Gable and Robert Taylor. Former bought twenty-seven acres as close as possible to ranch of latter in San Fernando Valley—but the seven-acre strip between their places is owned by Chester (Abner's Lum) Lauck! . . . By next Christmas, Amos' Andy (Charlie Correll) will be eligible to celebrate next Father's Day . . . Lupe Velez, so tense and explosive at Jolson Show rehearsal June 12, became overwrought, passed out in a cold faint. She's the second guest Al's rehearsals have KO-ed . . . Band-leader-Singer Arthur Jarrett won his divorce June 9 from Eleanor Holm . . . That much-discussed "poor box-office attraction" ad seems to have complicated the signing of Marlene Dietrich for a proposed weekly dramatic air series . . . Kenny Baker's absence from the last Jell-O Show, come June 26, is because he had to rush to England to start work as lead in a British film production of "The Mikado" . . . Don Ameche's vacation air stand-in will be Edward Arnold . . . Fully recovered from injuries incurred in a recent auto accident, Judy Garland has reported back to the movie lot—but not to radio.

Rom-Antics: Twin Claude Stroud has placed a solitaire on the proper finger of Twin Gloria Brewster, thus enabling friends to distinguish her from Sister Barbara . . . Just as soon as her divorce from Buddy Westmore becomes final, Martha Raye will wed Arranger Dave Rose . . . Back from a Yuma, Ariz., wedding are Radactor John Deering, of the "Colman voice," and Irene Matlock.

Plums to the entire cast and guests of Max Reinhardt's presentation June 12 of "The Miracle," and an especially large order to Miriam Hopkins, who took the role of Sister Beatrice as an eleventh-hour volunteer after both Bette Davis and Margaret Sullavan had been considered for the part but found unable to accept. Miss Hopkins had but several hours to rehearse; carried it off perfectly. Olivia de Havilland, in long, full, white gown, wide-belted, resembled the Madonna she typified . . . but the show sounded better than it looked . . . and maybe you girls would like to know all about the lady sitting behind me during the performance who was telling her adjoining friends all about her custom-made dress model factory—"and you'd be surprised at the things the stars tell me, but of course I'd never repeat them!" . . . Not much!

Born, at noon, June 9, to Mrs. Norris (Lum's Abner) Goff, at St. Vincent's Hospital, a seven-pound daughter, named Gretchen. The latter, incidentally, was selected for Abner's first-born, who proved to be a boy; was tagged Gary instead.

When Bachelor Edgar Bergen moves into his new Beverly Hills hilltop Spanish hacienda July 1, Charlie McCarthy will have reason to be sore, for, unlike his present abode, the new one will have no room for the dummy. He'll just have to stay in the closet, the garage—or maybe move into the Sunset Towers with "Uncle" Ken Murray . . . Ken, by the way, threw a farewell dinner June 10 at the Hollywood Derby for Mary Brian, who was off to Dennis, Mass., where she'll play the lead in a summer tryout of "Honey," proposed for Broadway in the fall.

In her last picture, made five years ago, Irene Rich portrayed the role of wife of the late Will Rogers; in the new picture she began making last week she's cast as mother of Deanna Durbin and wife of a wealthy publisher, but she looks younger!

Immediately following his June 27 wind-up Camel airing, Eddie Cantor trains out of Hollywood for New York, from where he'll sail July 6 for Europe aboard the Queen Mary—along with the Don Ameches and Chet Laucks. Cantor's mission is to see a number of wealthy Londoners and solicit additional funds for removing Semitic youngsters from Austria. On his recent eastern and midwestern swing, Eddie raised over \$90,000—enough to handle 200. His aim is 500 of the persecuted children. Daughter Natalie and her husband will travel with Eddie and Ida; make it their delayed honeymoon trip.

Delayed honeymoon trip it will be likewise for the Ameches, Don and Honore, who will leave their young sons, Donnie and Ronnie, in capable hands at home. Six years ago, when Honore and Don were wed, he promised her a European honeymoon "some day." He is making good.

Keeping up with the Bennys: Jack has gone in for tennis in a big way; has hired a pro to improve his game. Wife Mary Livingstone is so tickled over that huge party Gracie Allen threw for her on her birthday, June 18 . . . Don Wilson's wife, who had been pouting over Don's Apaluce horse

HOLLYWOOD SHOWDOWN

BY EVANS PLUMMER

purchase, came home the other day to find a pinto pony named Span in a second stall—with a gift card addressed to her. Don's nag is tagged Speck—but it stands fifteen hands! . . . Jack doesn't approve, it seems, of Mayor Andy Devine's executive dress, comprising polo shirt, loud slacks and ditto sport coat, for, at the last broadcast, Benny remarked, "A fine way for a mayor to appear. You don't see LaGuardia dressing like a preview of a Hollywood tailor's nightmare."

With puzzled expressions, Ronnie and Sandra Jean Burns have been watching their mother, Gracie Allen, chugging around their swimming-pool in a miniature motor boat, but not until it broke down the other day did the kids learn that it was a gift meant for them . . . and they are still waiting for it to be repaired!

Gracie's and George's vocalist, Tony Martin, was nervous June 13 because his wife, Alice Faye, had to have her tonsils removed next day. Operation was a success, however, but now Alice and Tony are worrying over whether

American beach, saw a drink-stand and asked for a Martini. Told they didn't serve hard drinks, he compromised and was introduced to soda pop. "What is zat?" he next queried as he sniffed sizzling hot-dogs. He learned by downing one, then ordered two more.

Ten years ago, after winning the Atwater Kent national radio audition of 1927, Donald Novis was given his first sponsored series, a Pacific Coast network program for Union Oil. He clicked, climbed high and then slipped down and out of sight. Matrimonial difficulties had made him a mental and vocal wreck, but his second wife, aided by his older brother Ted, prominent voice teacher also of Kenny Baker and young Tommy Bond, pulled Don together; laid out a program of two years of rest and further vocal study . . . Today Novis is well on the comeback trail, clicked in the Los Angeles Philharmonic's rendition of "Roberta," sang recently at the Troc—and is starred on the coastwise National Broadcasting Company program of his first sponsor—the Union Oil Co.!



So intrigued was the genial host of Kraft Music Hall, Bing Crosby, by the Ice Follies recently presented at Hollywood's Ice Palace that he attended it on three successive nights. He was accompanied by wife, Dixie Lee (above)

it will affect her singing . . . Which reminds me of the sudden "wealth" of Charles Carroll, Tony's stand-in, discovered on his bank statement—a matter of \$2,000 extra on tap. But just as he was about to call the bank, the bank reached him. "We are sorry," they told him, "but that \$2,000 should have been credited to the account of Charles Correll (Andy)." Carroll was sorry, too.

Jean Sablon, NBC's French crooner, last week, on his first excursion to an

Tag Lines: Bob Hope, in New York to iron out plans for his fall Pepsodent airing and appear a week at Loew's State, will also guest on the Magic Key of RCA . . . Clem McCarthy, the fightcaster, turns actor in M-G-M'S "The Crowd Roars" . . . Ozzie Nelson, winding up his Sunday airing June 26, will one-night it to Texas and then New York . . . Ex-Radactress Gale Page, now a Warner Brothers' star, is vacationing in the Windy City . . . Four weeks in Sequoia National Park is Anne Jamison's planned vacation.

AIRIALTO LOWDOWN

BY MARTIN LEWIS

IN ORDER to recuperate from the hectic nights of the previous week, we deserted the eastern aircastles for two days to take a look and listen in on a few radio shows originating in Chicago. The Fibber McGee show was the first on our list because it was to be the first time for us as an eye-witness for this show, although we hardly ever miss it.

No doubt many readers will be interested and happy to know that Molly is rapidly regaining her health. Next Tuesday night is the program's last broadcast until next fall and there is a possibility of Molly making an appearance just to tell the listeners she'll be back on the program in the fall, and to thank them for the many nice letters.

Fibber has surrounded himself with one of the best supporting casts in radio, which makes it easy to understand why the show is so popular with the tuner-inners. Bill Thompson does a grand job as the old man ("That ain't the way I heard it") and Nick De Popolus. These are only two of the dozens of dialects he can handle. Hugh Studebaker is tops as Silly Watson,

California, and take a well-earned rest.

After the Fibber program, we sneaked in the back way into the control-room during the "Jamboree" program to watch Don McNeill do his stuff as emcee. After the show, Don came in and we told him that he was responsible for getting us out of bed early every morning (even when we get in at 3 or 4 ayem) just to listen to his "Breakfast Club" program, which is another of our favorite shows. Why some sponsor hasn't grabbed this program before now is one of the mysteries of radio. According to the letters, it's tops with a great many listeners besides your reporter.

Later that evening we visited Bob Crosby, who is packing them in at the Blackhawk in Chicago. Several months ago in this column we mentioned the fact that we had considered the drummer in Louis Prima's band superior to Gene Krupa. Not a few letters came in to the effect that we probably were a little bit wacky—Krupa couldn't be beat. Here and now we go on record to say that we have discovered another



Left to right: Ozzie Nelson, Buddy Rogers and Harriet Hilliard (Mrs. Nelson). Ozzie and Harriet dropped in at the popular Palomar in Los Angeles recently to visit with Buddy, whose band is filling an engagement there

tificate and meetings are held each Sunday afternoon. From what I hear, the "cats" really go to town with the band, offering special arrangements for both instrument and voice.

A few hours after our arrival in New York we were on a train again bound for Philadelphia to present Boake Carter with RADIO GUIDE's medal for having been elected the ace news commentator. As most of you probably know, Carter's broadcasts come from a specially constructed studio in his home. Last year when I visited Carter he was suffering from pleurisy and was a pretty sick man. This year he looked the picture of health. He's added six pounds, the first time he has gained weight in twenty years. Since my last visit, a tennis court and many beautiful trees have been added to the picturesque grounds. No person could ask for more pleasant surroundings or atmosphere in which to work. He goes into the city only twice a week and then only for a few hours. In the early afternoon he generally hops into his swimming-pool, which puts him in trim to prepare the material for his broadcasts. Between broadcasts (he does three a night) Carter feeds the geese, and you should see the race when he comes out with the pan!

Not a trick was overlooked in constructing the studio. The news-wire machines are in a little sound-proofed room in a corner. If a flash news item comes through while the commentator is on the air, a white electric bulb above the door automatically lights up. During the broadcast, a horizontal-shaped box is in front of him with the numerals 5-4-3-2-1. A red bulb is in back of each number and the control-engineer presses the button at the numeral denoting the number of minutes left to finish the broadcast. The most amazing thing is that there wasn't more than three seconds difference in the timing of all three broadcasts Carter did that night. He knows exactly how fast or how slow to talk in order to finish his script on time!

What's In a Name? . . . When "Atorney-at-Law" replaces the Fibber McGee show, starting July 5, Jim Ameche will be replaced by Henry Hunter. Hunter is really Art Jacobson, but changed his name when Universal Pictures gave him a movie contract . . . Bob Barrie, who took over the Radio Newsreel show from Parks Johnson and Wally Butterworth, is really Pat Barnes, who conducts the "Barnstormers" over the Mutual network every Saturday night.

KILOCYCLE CHATTER: There is talk again about Ed Wynn coming back on the air in the fall. Seems this rumor pops up about this time every year when sponsors are auditioning new shows . . . From Rumor Row also drifts the story that Ben Bernie and Phil Baker may get together again as a team to put on a one-hour show. If they could do as well together as they did on Bernie's recent birthday-party broadcast, we're all for it. Sorry to hear the Ol' Maestro leaves the aircast after the broadcast of July 6 . . . Leith Stevens has auditioned a program consisting of a 43-piece orchestra with a chorus, and Hollace Shaw as vocalist. They tell us it sounds mighty nice . . . Harry "Bottle" McNaughton will guestar on the first of the new "Town Hall Treasure Hunt" broadcasts July 6. Al Pearce will do the honors the week following . . . NBC loses another program to CBS. "First Nighter" switches over to that network on September 2 . . . When in the Windy City we learned there is a deal in the wind for Franklyn MacCormack to join the Wayne King program. We're told the ork pilot considers MacCormack's poetry and readings as an appropriate addition to his music. We second the motion . . . Kate Smith's country-wide search for dramatic talent has proved so successful it will be continued when the program returns in the fall . . . Stan Lee Broza, program director of WCAU in Philadelphia, tested a new audience-participation show and it clicked big. It's called "Player Plot." The plot is given and members of the audience are called upon to dramatize it extemporaneously. Lotsa fun.

Announcer Ben Grauer is going out for the booby prize in golf. On a course last week it took four swings for him to get the ball off the tee. He marked a number four on his scorecard and his partner asked him what was the big idea. Ben's reply was that he only keeps a record of the number of swings he takes to get the ball off the tee; not the number of strokes for the hole.

PURELY PERSONAL: Grace Moore planted a nice big kiss on Andre Kostelanetz' kisser the other prebroadcast, and Kosty returned the compliment, much to the delight of the onlookers. Incidentally, the newlyweds (Lily Pons and Andre Kostelanetz) left for a honeymoon in South America on June 23, the day following his final broadcast for Chesterfield. She sings in Buenos Aires on July 9, and Kosty will conduct the orchestra.



When Rudy Rudisill, Jan Garber's famous pianist, celebrated his 18th year with Genial Jan's orchestra in Hollywood recently, Comedian Wally Vernon and wife were present. Left to right: Vernon, Rudy, Mrs. Vernon, Jan

and the rest of the supporting cast, who are also headliners on airshows of their own, consists of Betty ("Girl Alone") Winkler, Dolores Gillen, Harold Peary and Isabel Randolph.

Honorable mention must be given to Don Quinn, who writes the Fibber McGee program. He has turned in 170 weekly scripts without a vacation and after next Tuesday night's program he'll probably give out with a heavy sigh of relief. Quinn will depart for his newly completed home in Carmel,

drummer that has both boys put together topped. He is Ray Bauduc, Bob Crosby's wielder of the sticks. Anyone who has seen him perform undoubtedly will agree with me. Those who have not will probably write again saying I haven't recovered from being wacky.

Several weeks ago Bob organized a club for swing enthusiasts called the "Bob Cats," and at the present time 1,500 members are enrolled. Each member receives a gold-sealed cer-

**Log of Short-Wave Stations
Whose Programs Are Listed**

(Megacycles or thousands of kilocycles shown)

CJRO, Canada	6.15	OLR3A, Czechoslovakia	9.55
CJRX, Cuba	11.72	OLR4A, "	11.84
COCH, "	9.43	OLR4B, "	11.76
COCO, "	6.01	OLR5A, "	15.23
COCQ, "	9.725	OLR5B, "	15.32
COGF, "	11.805	OLR5C, "	15.32
GSW, Portugal	9.74	OZF, Denmark	9.52
CXAS, Uruguay	9.64	FOJ, Holland	9.69, 15.22
DJB, Germany	18.20	PHI, "	17.75
DJC, "	8.02	PR5, Brazil	9.50
DJD, "	11.77	RAN, U.S.S.R.	9.60
DJL, "	15.11	RKI, "	15.08
EAJ43, Canarias	10.37	RNE, "	12.00
EAQ, Spain	9.855	RV15, "	4.273
EAR, "	9.49	RV59, "	6.00
EASAH, Spanish Morocco	14.05	SPD, Poland	11.53
EOSAA, Tahiti	7.11	SPW, "	12.64
GSA, England	6.05	TFJ, Iceland	12.23
GSE, "	9.51	TIANRH, Costa Rica	9.698
GSC, "	9.58	TPA2, France	15.24
GSD, "	11.75	TPA3, "	11.88
GSF, "	15.14	TPA4, "	11.71
GSG, "	17.79	TPB7, "	11.855
GSH, "	21.47	VE9DN, Canada	6.005
GSI, "	15.26	VK2ME, Australia	9.59
GSL, "	21.58	VK3ME, "	9.51
GSM, "	6.11	WLB, "	9.58
GSO, "	15.18	WPD, Fiji	9.54
GSP, "	15.31	YB2LO, St. Kitts	5.38
HAT4, Hungary	9.18	YUD2, India	9.59
HBJ, Switzerland	14.535	YUD3, "	15.16
HBL, "	9.24	WIXAL, Boston, Mass.	
HBO, "	11.402	15.25, 11.79 and 6.04	
HBP, "	7.80	XEUZ, Mexico, D.F.	6.12
HCR2L, Ecuador	6.60	XEXA, "	6.172
HJ1ABP, Colombia	9.618	YSD, El Salvador	7.894
HP5A, Panama	11.7	YV5RC, Venezuela	5.97
HP5J, "	9.60	ZBWS, China	9.525
HSSPJ, Siam, 9.51, 19.02		ZIKZ, British Honduras	10.6
IRF, Italy	9.83	ZRK, S. Africa	9.61
JDY, Kwantung	9.925	9MI, S.S. Kanimbla	6.01
JZJ, Japan	11.80	2R03, Italy	9.635
JZK, "	15.16	2R04, "	11.81
LRX, Argentina	9.66		

Short-wave programs of American stations are shown along with the regular listings beginning on page 28. These are indicated, for example, by (sw-11.87) in parentheses following a program listing. This means that on 11.87 megacycles the same program may also be heard over an American short-wave station. Please note that foreign stations do not always adhere precisely to their announced program schedules.

News Broadcasts

Daily—1:35 a.m., JZK; 2:50, GSB, GSD, GSF, GSG, GSO; 8:45, JDY; 9:30, GSF, GSG, GSH, GSI, GSK; 9:55, JZK; 12 noon, GSF, GSG, GSH, GSI, GSK; 1:20 p.m., GSB, GSD, GSG; 3:10, TPA3; 5:15, GSB, GSF, GSO, GSP; 5:30, OLR4A or OLR4B; 5:45, EA9AH; 7, HP5A; 7:05, JZJ, JZK; 8, EA9AH, HP5J, RAN, RKI; 8:35, IRF, 2R04; 8:40, GSB, GSC, GSD, GSP, EAR, 9, EAJ43; 9:15, DJB, DJD; 10:45, CJRO, CJRX; 11, TPA4; 11:30, DJB, DJD, GSB, GSC, GSD, GSI.

Daily Except Sundays—9:20 a.m., VK3LR.

Mon., Tues., Thurs., Fri.—9:50 p.m., OLR5A or OLR5B.

Sunday, June 26

*8 a.m.—Overseas hour (Eastern U. S. A.): JZJ JZK

*8 a.m.—Friendly hour: TI4NRH

*9 a.m.—Variety program from Germany: DJL

*9 a.m.—International church: COCQ

9:30 a.m.—First Anniversary of the KRO-PHOHI Transmissions: PHI

*11:30 a.m.—Program from the Vatican: HVJ (15.12)

*5 p.m.—Broadcast from St. Kitts: VP2LO (6.38)

*5:15 p.m. (ex. Sat. & Sun)—News in Portuguese, for Europe: W3XAL (17.78)

*5:55 p.m.—Greetings to listeners: DJB DJD

*7 p.m.—Overseas program (Eastern North America): JZJ JZK

*7 p.m.—Polish program for North America: SPW (13.635) SPD (11.535)

*7 p.m.—"La Voz de Las Provincias": COCH

*7 p.m.—Cadena Crusselas network program: COCO

*8 p.m.—El Salvadorian program: YSD

*8 p.m.—"Brazil on the Air": PSH (10.22)

*8 p.m.—Soviet program for North America: RAN RKI

*8:30 p.m.—English news from Italy: 2R04 IRF

*8:40 p.m.—Loyalist news from Madrid: EAR (9.488) EAQ

*9 p.m.—Nationalist program for North America: Salamanca (10.37)

*9:15 p.m.—English news from Germany: DJB

*9:30 p.m.—North American broadcast from France: TPB7

*9:30 p.m.—Spanish news bulletin from Daventry: GSB

*9:30 p.m.—Oriental program from India: VUD3 (15.16)

*9:45 p.m.—Portuguese news bulletin from Daventry: GSB

*10 p.m.—Program from Miami, Florida: W4XB (6.04)

*10:30 p.m.—Danish program for North America: OZF

*11 p.m.—English news from France: TPB7 TPA4

*11:30 p.m.—English news from Germany: DJO

*12:45 a.m. (ex. Sat.)—Program from South Africa: ZRK

*1:30 a.m.—Overseas hour (West Coast): JZK

*2 a.m.—English DX period: XEUZ

Key to Symbols Used: *Daily; †Week Days; ‡Monday, Wednesday, Friday; §Monday, Thursday; ¶Monday, Tuesday, Thursday, Friday; ††Tuesday, Thursday, Saturday; §§Tuesday, Saturday.

On Short Waves

Edited by Chas. A. Morrison

President, International DX'ers Alliance

Times indicated on this page are for Eastern Daylight Saving Time. For EST and CDT subtract 1 hour; for CDT, 2 hours; for MST, 3 hours; for PST, 4 hours

ON FRIDAY, July 1, at 8:30 a.m. EDT, King George VI, in the presence of Queen Elizabeth, and President Lebrun of France, will unveil the beautiful Australian War Memorial at Villers Bretonneux, France, the ceremony will be broadcast by Daventry stations GSF, GSG, GSJ; TPB3 (17.765) of France, and W3XAL (17.78), and the NBC network. Preparatory to the above event, the arrival of the King and Queen of England, in Paris, and their subsequent state drive through the streets of this city in the company of President and Madame Lebrun of France, will be described on Tuesday, June 28, at 11:40 a.m. EDT, over GSF, GSG, GSJ; TPB3 and W3XAL.

On Saturday, July 2, starting at 10 a.m. EDT, listeners to Daventry, England, stations GSF, GSG, and GSJ, will be able to hear commentaries on the Ladies' Singles Finals in the Tennis Championship Matches, at Wimbledon; the cricket match between Oxford and Cambridge, and the thrilling King's Cup Air Race.

SHORT-WAVE SHORTS: HVJ (15.12), "Radio Vaticano," Vatican City broadcasts daily from 11:30 to 11:45 a.m. EDT, in the following languages: Mondays in Italian; Tuesdays in English; Wednesdays in Spanish; Thursdays in French; Fridays in German and Saturdays in Dutch. . . TAQ (15.195), Ankara, Turkey, was heard making initial tests, near 11:45 p.m. EDT, by a listener in Cuba. . . COCQ (9.725), Havana, is now using its full power of 5,000 watts. . . GSG (17.79), may soon be introduced into transmission VI, heard daily 10:20 p.m. to 12:20 a.m. EDT, from Daventry. . . VP2LO (6.38) of Basseterre, St. Kitts, B. W. I., is once more issuing verification cards to those sending in reports accompanied by an international reply coupon. . . Reports on reception of PJ2C (9.095) of Curacao, D. W. I., should be addressed to J. P. Curiel of Mondo Nobo 143, Willemstad, D. W. I. . . According to New Zealand amateur ZL2QL (14.194), 90% of the hams in that country are on 80 meters, 7% on 10 meters, and at present only 6 stations are allowed on the 20-meter band. ZL2QL has only worked three United States amateurs and welcomes reports from short-wave listeners. . . Lyle Nelson of Portland, Oregon, writes that JVH (14.6) of Nazaki, Japan, is again broadcasting the Japanese baseball games early Sunday mornings from about 12:05 to 2 a.m. EDT, or later. . . TIEMT may be the correct call letters for the new San Jose, Costa Rica, station on 10.04 megs, reported in this column last week as TIEM. . . 2R06 (17.82), and 2R05 (15.3), are low power experimental transmitters of the Rome Short-Wave Center that are being used irregularly for test purposes, prior to the inauguration near the end of this year of the new super-power Italian Imperial Short-Wave Center. . . YVIRL (5.93) of Maracaibo, Venezuela, is issuing unusual QSL cards with magenta colored call and slogan against a speckled blue background. . . The identification signal for CXA8 (9.64) of Colonia, Uruguay, is almost identical in sound to the NBC chimes; that for LRX (9.66), Buenos

Aires, is a single note on a bugle, or auto horn.

On Monday, June 27, at 10:30 p.m. EDT, a special program dedicated to the state of Alabama, will be broadcast over Zeesen, Germany, Stations DJB and DJD.

Robert Weber of West McHenry, Illinois, states that PK6XX (14.2 and 14.009) at Hollandia, Dutch New Guinea, first mentioned in last week's column, is with the Archbold Expedition. Although the aerial in use is a make-shift affair with one end tied in a coconut tree, the station is being well heard in the United States almost daily near 7:45 a.m. EDT. PK6XX also utilizes a commercial frequency of 11.355 megs, and there is a transmitter in their huge plane which broadcasts on 12.42 megs. Harold G. Ramm, W2-BVB, amateur radio operator for the expedition states that no QSL cards are available as yet, but that reports can be sent direct to him at Hollandia, or to his home address, 161-07 Station Road, Flushing, L. I., New York, and they will be verified in due course of time.

M. W. Soplop of Alleghany, New York, writes that OZH (15.165), a new frequency for the Danish transmitter at Skamlebak, Denmark, is now in use experimentally on Sundays from 9 a.m. to 2:30 p.m. EDT.

Earl Roberts of Indianapolis, Indiana, one of the first to verify the new Panama station HP5G (11.78), "Ron Dalley," Apartado 1121, Panama City, reports that the daily schedule of operation is from 7 to 11 p.m. EDT. Announcements in English are made by a woman.

What kind of short-wave reception is possible in locations shielded by encircling mountain peaks, ranging in height from 13,000 to 14,200 feet? I hope to answer this question for you in next week's column, which I will compile in Estes Park Village, Colorado, (elevation 7,800 feet), in the heart of the Rockies.

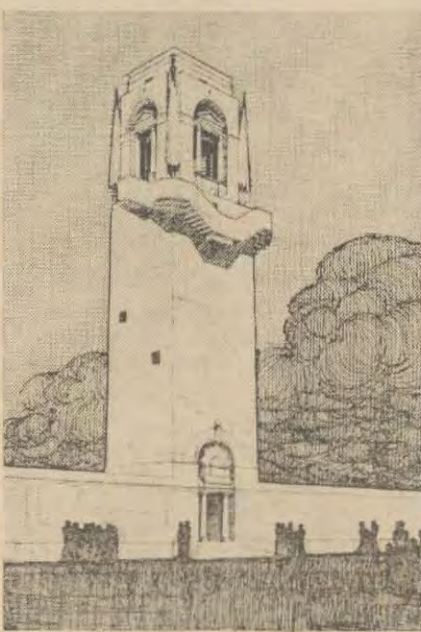

The Australian War Memorial at Villers Bretonneux will be unveiled by H. M. George VI on July 1

Monday, June 27

7:30 a.m.—Second Cricket Test Match; England vs. Australia: GSF GSG GSJ (also 8:20 & 9:15 a.m.)

89 a.m.—Program from Hong Kong: ZBW3

89 a.m.—Siamese broadcast: HS8PJ (19.02)

9:55 a.m.—Service of the Sea; Address by Archbishop of Canterbury: GSF GSG GSJ

11:20 a.m.—Second Cricket Test Match; England vs. Australia: GSF GSG (also 12:30 & 1:20 p.m.)

†5 p.m. (ex. Sat.)—American News Tower: W2XAD (15.33) W2XAF (9.53)

†6 p.m.—Science news: W1XAL (11.79)

†6:45 p.m. (ex. Sat.)—News in Portuguese for South America: W2XE (11.83)

†7 p.m.—Monitor news: W1XAL (11.79)

†7:55 p.m.—North American broadcast from Prague, Czechoslovakia: OLR5A or OLR5B

8:45 p.m.—Program by Business Women's Club: 2R04 IRF

†9 p.m.—"Conjunto Neopoblano 1938" typical orchestra: COGF

10:30 p.m.—Special Broadcast for Alabama: DJB

11:50 p.m.—Recital by Empire artists: GSI GSD

Tuesday, June 28

9:30 a.m.—National Program in Celebration of the Birthday of Prince Bernhard: PHI

11:40 a.m.—State Drive by King George VI and Queen Elizabeth Through the Streets of Paris: GSF GSG GSJ TPB3 (17.765) W3XAL (17.78) W2XAD (21.52)

12:30 p.m.—Second Cricket Test Match; England vs. Australia: GSF GSG GSJ (also 4:25 p.m.)

8:45 p.m.—Tuesday Symphonies: 2R04 IRF

†9 p.m.—Argentine music: COGF

†9:45 p.m.—Program from Belize, British Honduras: ZIKZ

†10 p.m.—Program from Costa Rica: TI4NRH

†10:30 p.m.—Billie's Happy Boys Dance Orchestra: YV5RC

8811 p.m.—Guatemalan National network hour: TGWA (9.685) TGQA (6.4) TG2 (6.21)

Wednesday, June 29

9:05 a.m.—Eugene Pini's orchestra: GSF GSG

12:40 p.m.—"World Affairs," H. V. Hodson: GSF GSG GSJ

1:45 p.m.—Acts I and II of Mozart's Opera "The Marriage of Figaro," from the Festival Opera House: GSG GSD

4:40 p.m.—Speedway International Meeting: GSG

5:50 p.m.—Act IV of Mozart's Opera "The Marriage of Figaro": GSG GSO

7 p.m.—The Saar: DJB DJD

8:30 p.m.—North American hour from St. Kitts: VP2LO (6.38)

9:30 p.m.—Light music: 2R04 IRF

10:15 p.m.—Opera, "Pagliacci," Leoncavallo: DJB

Thursday, June 30

7:05 a.m.—Nelson Elms, organ: GSF GSG GSJ

9:30 a.m.—Musical travel program: PHI

2:45 p.m.—All-England Lawn Tennis Club Championship Meeting: GSG GSP

3:20 p.m.—Irish dance music: GSG GSP

7 p.m.—Variety music: DJB DJD

7:35 p.m.—Boyd Neel String Orchestra: GSF

8 p.m.—Orchestra Musette: LRX

9 p.m.—G. T. Pattman, organ: GSG GSD

9:15 p.m.—"The Life and Works of Amilcare Ponchielli": 2R04 IRF

10:45 p.m.—DX Chatter Box: W8XWJ (41)

Friday, July 1

8:30 a.m.—The Unveiling of the Australian War Memorial at Villers Bretonneux, France, by King George VI: GSF GSG GSJ TPB3 (17.765) W3XAL (17.78) W2XAD (21.52)

9:10 a.m.—Musical review: PHI

4 p.m.—Talk by Empire Service Director: GSG

5 p.m.—English news review: LSY (18.115) LRA (9.69)

6:20 p.m.—At the Black Dog: GSG GSO GSP

7:20 p.m.—Talk by the High Commissioner for Canada in London: GSG GSD

8:15 p.m.—Concert orchestra: YV5RC

8:30 p.m.—Music of all countries: W2XAD (9.55)

9 p.m.—The Esso Hour: COCH (9.43)

9:15 p.m.—Amy Bernardy: 2R04 IRF

10 p.m.—Program from Latin America: W1XAL (11.79)

12:15 a.m.—DX Club: W8XK (6.14)

Saturday, July 2

8:40 a.m.—PHOI Variety Ensemble: PHI

10 a.m.—Commentaries; All-England Lawn Tennis Club Championship Meeting; Ladies Singles Finals at Wimbledon; Cricket; Oxford vs. Cambridge; The King's Cup Air Race: GSF GSG GSJ

12:45 p.m.—Cricket; Oxford vs. Cambridge: GSF GSG GSJ

2:30 p.m.—In Town Tonight: GSG GSG

3 p.m.—Music Hall: GSG GSG

7:50 p.m.—All-England Lawn Tennis Club Championship Meeting; Ladies Singles Finals at Wimbledon: GSG GSD

8:30 p.m.—Harry Roy's Band: CXA8 (9.64)

9 p.m.—The Hour of Costa Rica: TTPG (6.41)

9:30 p.m.—The Continentals: YV5RC

10 p.m.—Dance music: YV5RC

10:30 p.m.—Theater Composers: GSI GSD

11 p.m.—Opera: OAX4J

12 Mid.—Northern Messenger; Messages to those in the Arctic: VE9DN

RADIO GUIDE'S X-WORD PUZZLE

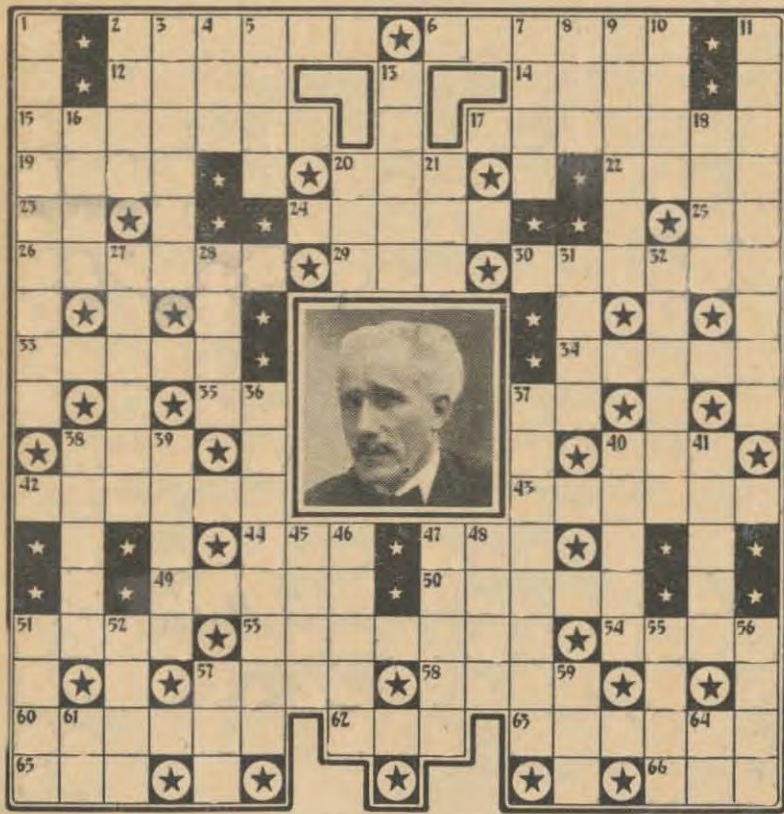

HORIZONTAL

2. First name of conductor in the portrait
6. Composer known as "Poet of the Piano"
12. A Scottish Highlander
14. A weather-cock
15. Composer of the opera "The Kiss"
17. Language spoken in Latvia
19. To form, or shape
20. Nola —, songstress
22. On the sheltered side
23. Paid newspaper notice
24. Composer of the opera "Pearl Fishers"
25. Half an em
26. Most recent in origin
29. To write
30. Examining
33. Samuel Coleridge-Taylor was a famous — composer
34. Composer of the opera "Il Trovatore"
35. Printer's measure
37. Belonging to me
38. Jewel
40. To row
42. Shot from bows
44. Day of the week
45. Body of water
47. Part of a circle
49. Bill —, sports announcer
50. Written contract for letting land
51. A side glance
53. Cipher
54. Saga

57. Mexican dollar
58. Moving trucks
60. Composer of the opera "The Magic Flute"
62. Born
63. Powerful antiseptic
65. Timid
66. Second person of the Holy Trinity

VERTICAL

1. Last name of conductor in the portrait
2. Grows old
3. Stun with noise
4. Beverage
5. Large bone in the forearm
7. Across
8. Strike gently
9. The point in a channel

Solution to Puzzle Given Last Week



10. Man's name
11. What opera was written backwards?
13. Sudden bursting-out
16. Manufactured
18. Had observed
20. Sink
21. Japanese coin
27. Composer of the opera "Tannhauser"
28. Covering for the foot
31. To grudge
32. Hostile incursion
36. Composer of the opera "Le Cid"
37. Composer of the opera "Cavalleria Rusticana"
38. Composer of "Peer Gynt Suite"
39. Large deer
40. An assault
41. Composer of famous "Bolero"
45. Greek god of love
46. — Bruckner, famous composer
47. Having life
48. Feminine name
51. Units of electrical resistance
52. Shiftless
55. Central region of a mountain chain
56. Uniform
57. Inspect slyly
59. Turf
61. Exclamation of surprise
64. Negative

RENDEZVOUS AT GETTYSBURG

(Continued from Page 1)

resistance, but Ewell's men, led into action by one of the immortals of the South, the tempestuous and fiery Jubal Early, chased a Union force out of its position west of Gettysburg, through the town, to famous Cemetery Hill on the other side. There the Union forces gathered to make a stand, and the Confederates, exhausted from the day's fighting, withdrew.

It was clear now that a battle of the first magnitude was in the making, and General Meade sent for reinforcements. During the afternoon and night three corps of Union soldiers, plus a great artillery reserve, clattered into position.

When dawn broke, hot and sullen,

on the morning of July 2, destiny was beckoning to the Confederate fighters. The Union positions were not consolidated; the men who had slogged up the roads to Gettysburg during the night were tired and listless, and a determined charge might have swept everything before it. And General Robert E. Lee ordered just such an attack by Longstreet. It was not made at the time he asked for it. Longstreet, tragically, did not go into action until late in the day, and for years southern veterans and tacticians argued bitterly that by his inexplicable delay Longstreet lost Gettysburg, the war, and the Confederacy. Lee himself once said that had Stonewall Jackson been there the battle would have had a different ending. But

(Continued on Page 16)

RADIO GUIDE'S PROGRAM LOCATOR APPEARS IN THE ISSUE DATED THE SECOND SATURDAY OF EACH MONTH

OWN A ROYAL



"I do more work with my ROYAL"
"Now—my home-work is always neat and business-like. I turn it out lots faster, too."

PORTABLE ON



"We're glad we picked a Royal..."
"A real friend! Handsome, sturdy and convenient—it's a real help to every one of us!"

YOUR OWN TERMS



"I was a Secretary—I know typewriters..."
"Our Royal is smooth and steady! Grand to use and it certainly does grand work!"

FREE HOME TRIAL

for Every Member of the FAMILY!

Without risking a penny—prove that a Royal will help the family's students write easier, faster—help them with their school-work, make it more interesting! Prove that it will help Dad to set down his ideas and reports legibly, *impressively*—so they mean something to his Boss... help Mother take care of her correspondence.

READ WHAT ROYAL

GIVES YOU! Standard, full-sized keyboard, Easy, effortless action, Touch Control, Finger Comfort Keys, Genuine Dust Protection, Automatic Paper Lock, Touch-set Tabulator and many other office typewriter features.

Tested, proved, guaranteed!



Only a Few Cents a Day

SEE what a Royal will do! Then own it on your own terms—cash or *only a few cents a day!* Mail coupon today for *up-to-minute facts!*

FREE!

Royal's Instant Typing Chart, shows you how to type RIGHT.

INCLUDED with every Royal Portable at no extra cost—a handsome, all-weather Carrying Case.

ROYAL TYPEWRITER COMPANY, Inc., Dept. B-192, 2 Park Ave., New York, N. Y.

Tell me how I can own—for only a few cents a day—a latest model Royal Portable—with FREE HOME TRIAL. (DO YOU OWN A TYPEWRITER NOW? Then make it help pay! Write Make and Serial No. on coupon margin for full trade-in value.)

NAME _____ STREET _____
CITY _____ STATE _____

The Story of a Corset . . .

Revealed in Pictures

in the Current Issue of

CLICK

The National Picture Monthly

Also—In Pictures:

- Hollywood's Latest Romance
- Richard Whitney: Public Enemy No. 1
- Dizzy (the Great) Dean
- Jackie Coogan Fights Back!
- New CLICK Contest
- A Star Is Streamlined
- Gossipphotos
- The Last March to Gettysburg
- They Eat the Dinner Dishes
- Anything Goes in Siam
- They Die for Allah

Don't Fail to Read the July Issue of

CLICK!

Free for Asthma During Summer

If you suffer with those terrible attacks of Asthma when it is hot and sultry; if heat, dust and general mugginess make you wheeze and choke as if each gasp for breath was the very last; if restful sleep is impossible because of the struggle to breathe; if you feel the disease is slowly wearing your life away, don't fail to send at once to the Frontier Asthma Co. for a free trial of a remarkable method. No matter where you live or whether you have any faith in any remedy under the Sun, send for this free trial. If you have suffered for a life-time and tried everything you could learn of without relief; even if you are utterly discouraged, do not abandon hope but send today for this free trial. It will cost you nothing. Address:

Frontier Asthma Co. 812-C Frontier Bldg.
462 Niagara St., Buffalo, N. Y.

Kidneys Must Clean Out Acids

Your body cleans out excess Acids and poisonous wastes in your blood thru 9 million tiny delicate Kidney tubes or filters. If functional disorders due to germs in the Kidneys or Bladder make you suffer from Getting Up Nights, Nervousness, Leg Pains, Circles Under Eyes, Dizziness, Backache, Swollen Joints, Acidity, or Burning Passages, don't rely on ordinary medicines. Fight such germs with the doctor's prescription Cystex. Cystex starts working in 3 hours and must prove entirely satisfactory in 1 week and be exactly the medicine you need or money back is guaranteed. Telephone your druggist for Cystex (Siss-tex) today. The guarantee protects you. Copr. 1937 The Knox Co.

DISCARD YOUR OLD AERIAL

It Is Most Likely Corroded and Has Poor or Loose Noisy Connections
No MORE BUZZES, CLICKS and shorts from summer rains and winter snow and sleet when using an F & H Capacity Aerial Eliminator. Anyone can connect it in a moment's time to the radio set—occupies only 1 1/2 inch by 4 inch space behind the set, yet enables your radio to operate without an aerial and tune in stations over the entire broadcast band frequencies and short wave channels.



ELIMINATE THE AERIAL FOR GOOD

Attach this unit to your radio—make your set complete in itself—forget aerial wires and troubles—move your set anywhere—no more roof climbing, unsightly lead-in or aerial wires.

NOT NEW—VALUE ALREADY PROVED

On the market five years, 100,000 customers in U.S. and foreign countries. In use from the Arctic Region of Norway to the Tropics of Africa. Each factory tested on actual long distance reception. Cannot harm set—Easily connected to any radio, including radios having no ground or radio for doublet aerial. Note: It will not operate on battery or automobile radios. 5 DAYS TRIAL—few pennies postage on delivery. If not entirely satisfied, return within five days and your dollar will be refunded without question.

—JUST MAIL THIS COUPON—

F & H Radio Laboratories, Dept. 95, Fargo, N. Dak.
Send F & H Capacity Aerial. Will pay postman \$1 plus few cents postage. If not pleased will return within 5 days for \$1 refund. Check here if sending \$1 with order—thus saving postage cost—same refund guaranteed. Check here if interested in dealer's proposition.

NAME _____
ADDRESS _____
CITY _____ STATE _____

THE PHOTO WEEK



Surprise marriage of the year took place on June 4, when "Hollywood Hotel" singing star, Frances Langford, was secretly wed to Jon Hall of the movies in Prescott, Arizona. The famous two will honeymoon in the South Seas



—Hal A. McAlpin

Soon to be released is Paramount's "Tropic Holiday," starring Dorothy Lamour and Ray Milland. In this film Dorothy introduces a new kind of music written especially for her by Mexico's Augustin Lara



Champion fisherman at Big Bear Lake, near Los Angeles, is Paul Taylor, choral director for Kraft Hall, Marion Talley show, who recently landed a 3 5-8 pound trout

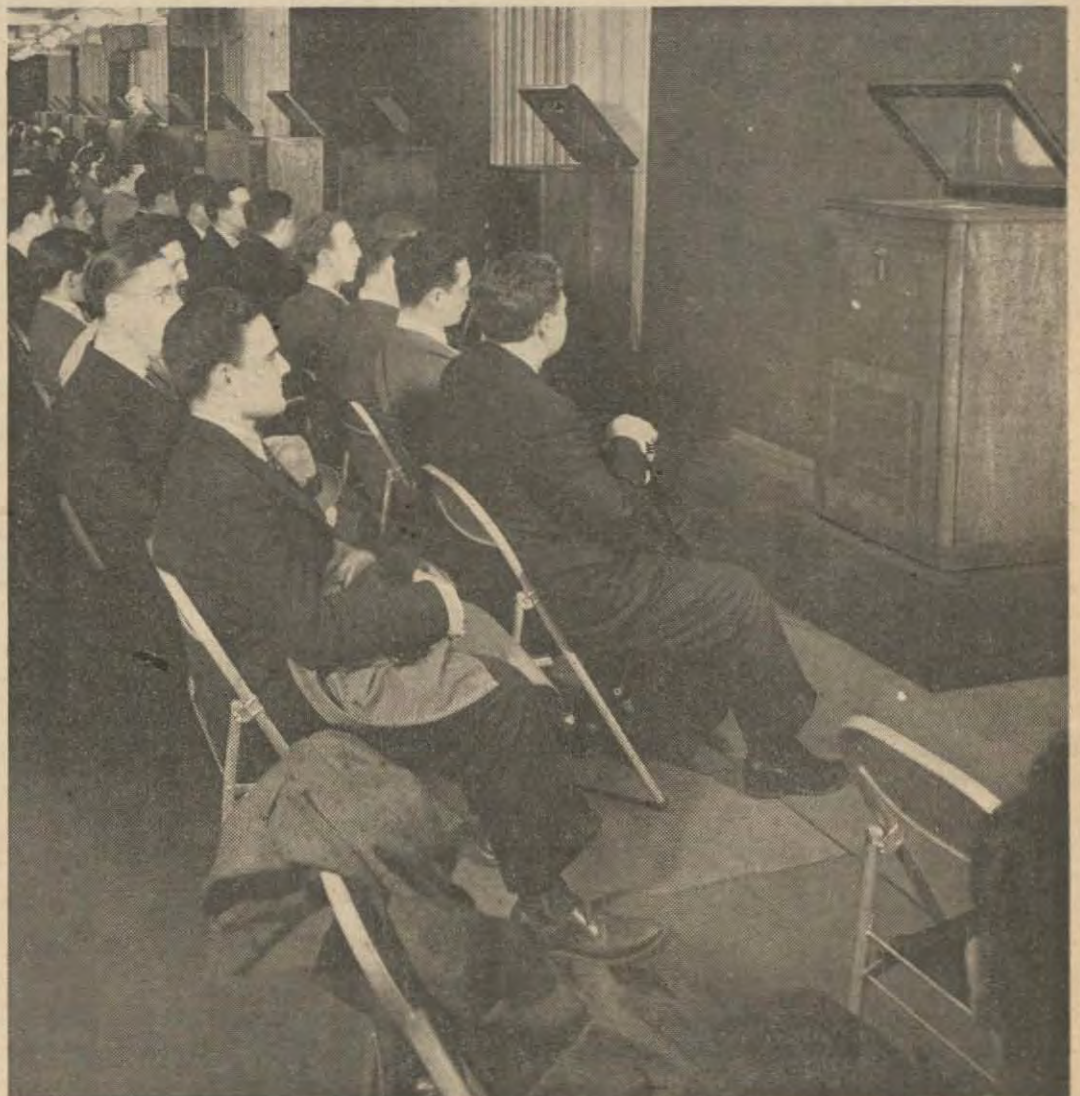

For the first time in America, television was used recently as a medium of classroom instruction when 200 New York University students sat down before 15 television receivers at Radio City to watch and listen to a lecture given by their professor fifty-nine floors below them

Best Support for Rupture Is the Human Hand

Why worry and suffer with that rupture any longer? Learn about my perfected truss invention. It has brought ease, comfort and happiness to thousands who suffered from reducible rupture. Equipped with easy Automatic Air Cushion it softly yet securely holds the rupture in any position.

The Brooks Appliance most closely resembles the human hand as a rupture support

No steel springs or hard pads. No solvents or plasters. Durable, low in price. Sent on trial to prove it. Beware of imitations. Never sold in stores nor by agents. Write today for full information sent free in plain envelope.

BROOKS CO., 351-M State St., Marshall, Mich.

SNAPSHOTS IN COLORS—

Roll developed, 8 Natural Color Prints... 25c
Natural Color reprints... 3c.
AMAZINGLY BEAUTIFUL.
NATURAL COLOR PHOTO, C-100, Janesville, Wis.

CONTEST PRIZE MONEY!

You only need our famous book, "Winning Secrets" and CONTEST MAGAZINE to help you win that needed money for your vacation. Our subscribers top the lists in almost every national contest.

SPECIAL INTRODUCTORY OFFER

If your order is received during June, July, August or September, we'll send you the magazine for five months and send the book FREE. Don't miss this opportunity. FREESE PUBLICATIONS, P. O. Drawer G, UPLAND, INDIANA

STOP Scratching

RELIEVE Itching of Insect Bites
Even the most stubborn itching of insect bites, athlete's foot, hives, scales, eczema, and other externally caused skin afflictions quickly yields to cooling, anti-itching, liquid D. D. D. PRESCRIPTION. Easy to use. Dries fast. Clear, greaseless and stainless. Soothes the irritation and quickly stops the most intense itching. A 35c trial bottle, at all drug stores, proves it—or money back. Ask for D. D. D. PRESCRIPTION.

NEW! Sensational! MIDGET POCKET RADIO

Contains complete—ready to use. No batteries. Tubes or electrical connections needed. Beautiful tone, clear reception. Guaranteed. Works immediately. Use anywhere in auto, bed, office, hotel, etc. Not a Toy. A practical set that will bring you music, sports, announcements, etc. Genuine Walnut Cabinet. Send No Money! Pay postman \$2.99 plus few cents postage. On cash orders we pay postage. American Leader, 1606 W. 74th St., Dept. 929, Chicago. (Attractive proposition for agents.)

No JOKE To BE DEAF

Every deaf person knows that—Mr. Way made himself hear his watch tick after being deaf for twenty-five years, with his Artificial Ear Drum. He wore them day and night. They stopped his head noises. They are invisible and comfortable, no wires or batteries. Write for THE STORY. Also booklet on Deafness. THE WAY COMPANY, 788 McKehey Bldg., Detroit, Michigan

SAMEDAY SERVICE

Roll developed, 8 glistening prints, 2 enlargements... 25c
MIDWEST PHOTO, B-100, Janesville, Wis.

REDUCING

WRITE for complete information on our method of reducing controllable fat. Thousands have used this method. Don't give up because you have tried other methods without results. Read how others lost unsightly fat. Nurses, housewives, office girls, business women, people from most every walk of life tell how they lost fat. Names, addresses and complete information furnished FREE. Write with confidence, we do not sell anything direct to you. Write Dept. G388, CALIFORNIA SUNSHINE PRODUCTS, 6630 Santa Monica Boulevard, Hollywood, California.

SUMMER CONTESTS

\$1,000.00 CASH

PRIZES: (Grand) 1st, \$100 cash; 147 additional prizes totaling \$900.

THE RULES: Complete in twenty-five additional words or less the statement "I like Shinola White Cleaner because —" Enclose with entry the top from one box of Shinola White Shoe Cleaner (any size) and mail to Shinola, 88 Lexington Ave., New York City. Contest closes midnight, June 30.

ELECTRIC REFRIGERATORS

PRIZES: (Daily) Ten Servel Electrolux refrigerators.

THE RULES: Complete the sentence, "I like P & G White Naptha Soap because —" in twenty-five words or less. Cut out the front panels from five P & G White Naptha Soap wrappers and mail with entry to "The Guiding Light," Cincinnati, Ohio. Contest closes July 1.

For more details, listen to "The Guiding Light," Monday through Friday, NBC, 3:45 p.m. EDT.

\$50,000.00 CASH

PRIZES: (Weekly) 1st, \$1,000 cash; ten prizes, each \$50 cash; fifty prizes, each \$10 cash.

THE RULES: Complete the sentence, "I like Royal Crown Cola because —" in twenty-five additional words or less. No limit on number of entries from each contestant, but each entry must include the top from a bottle of Royal Crown Cola ("RC" Cola). Mail entries to Royal Crown Cola, Columbus, Ga. There are twenty-five weekly contests; winners are announced each week on the air.

For more details listen to "Royal Crown Revue," NBC, Friday, 9 p.m. EDT. For the West, 8:30 p.m. PST.

\$5 FOR RHYMES

PRIZE: (Weekly) \$5 cash.

THE RULES: Send a four-line rhyme about Alemite lubrication to Judges, Used Car Contest, Nash Motors Division, 14250 Plymouth Road, Detroit, Mich. Some of the rhymes are read on Horace Heidt's radio program, and the winner is selected then.

For more details, listen to Horace Heidt, Tuesday, NBC, 9 p.m. EDT.

40,183 PRIZES

PRIZES: (Qualifying monthly prizes) Five thousand prizes, each six cans of tuna fish. (Grand Prizes): 1st, \$5,000; 182 lesser prizes totaling \$5,000 more.

THE RULES: Fill in three words (no more) to complete the following sentence: "I like this quality tuna because it is — and —" Use the three words you consider most descriptive of Chicken of the Sea Tuna or White Star Tuna. Attach two labels from each brand to each entry and send to Contest Department, Van Camp Sea Food Co., Terminal Island, Cal. The qualifying prizes will be awarded for the 5,000 best entries each month, March through October. These winners will be eligible to enter the \$10,000 cash contest, based on a statement titled, "It's the natural thing to say."

\$15,000.00 CASH

PRIZES: (Grand) 1st, \$10,000; 2nd, \$2,500; 3rd, \$1,000; 4th, \$500; 5th, \$100; 6th, \$50; four prizes, each \$25; fifty prizes, each \$10; fifty prizes, each \$5.

THE RULES: Write a letter of not more than 250 words on the subject, "What the word 'home' means to me, and the three things I learned from 'The Home-Idea Book' that appealed to me most for my home." Each letter should have two parts. In the first, tell in 100 words or less what "home" means to you, and in the remaining 150 words, discuss the three points from "The Home Idea Book." The book may be obtained from the Johns-Manville Corp., Dept. AH-4, 22 East 40th St., New York City, or from Johns-Manville dealers. Mail entries to Johns-Manville Contest, 22 East 40th St., New York City. Contest closes July 20.

\$20,000.00 CASH

PRIZES: (Grand) Twenty prizes, each \$1,000 cash.

THE RULES: The contest is open to owner of any house built or modernized with General Electric equipment, and on which construction was started after Feb. 1, 1937, and which will be completed within the period of August 15, 1937, to December 24, 1938. Obtain coupon from General Electric dealer which can be sent to General Electric Home Bureau, Dept. G, 570 Lexington Ave., New York City, for official entry blank, and complete instructions for plans, photographs and specifications to be sent. Small houses can compete on equal terms with large ones, on the basis of these ten points: 1. Good location and architecture; 2. sound construction and skilled labor; 3. quality materials and equipments; 4. landscaping and interior decoration; 5. sound

financing; 6. new materials; 7. plumbing and sanitation; 8. heating and air conditioning; 9. insulation and sound-deadening, and 10. electrification. Contest closes Dec. 24, 1938.

For more details, listen to "The Hour of Charm," NBC, Sunday, 10 p.m. EDT.

WASHERS, IRONERS

PRIZES: (Weekly) Five General Electric Washing Machines; two General Electric Flatplate Ironers.

THE RULES: Prizes are awarded in eight weekly contests ending July 9. Open only to United States. To enter, complete in twenty-five additional words or less, both of these sentences: "I like the new General Electric Flatplate Ironer because . . ." and "I like the new General Electric Washer because . . ." Use entry blanks distributed by dealers. Send entries to Home Laundry Equipment Section, General Electric Co., Bridgeport, Conn., before midnight, July 9.

\$30,000.00

PRIZES: (Grand) 1st, \$1,000 a year for life, or \$12,000 cash; 2nd, \$2,000 cash; 10 prizes, each \$100; fifty prizes, each \$50; one hundred prizes, each a \$25 merchandise certificate; one hundred prizes, each a \$10 certificate; one thousand prizes, each a \$5 certificate; two thousand prizes, each a \$2 certificate.

THE RULES: Complete in thirty additional words or less the sentence, "My favorite Libby Food is Libby's —, because —." Enclose labels from three different Libby canned foods with each entry. Sign your full name and address and dealer's full name and address. Send entries to Libby Contest Judges, Howard-Clark Bldg., Chicago, Ill. Entries must be postmarked before midnight, July 9.

\$1,000.00 CASH

PRIZES: (Grand) 1st, \$200; 2nd, \$100; 3rd, \$75; 4th, \$50; 5th, \$25; twenty prizes, each \$10; forty prizes, each \$5; fifty prizes, each \$3.

THE RULES: In the July, August and September issues of Click Magazine, pictures of famous persons are identified with "quotes" of their best known expressions. Fill in the names of the six persons pictured in each issue, and send the three sets of identified pictures, together with a letter of not more than one hundred words describing "What I like best about the July, August and September issues of Click," in one envelope, to Click, P. O. Box 8245, Philadelphia, Pa. Do not send answers each month—they must be sent as a complete set for the three months. Entries must be postmarked before midnight, September 1.

50 STUDEBAKERS

PRIZES: (Weekly) Ten prizes, each a Commander Studebaker sedan equipped with Philco radio and with 1,000 gallons of gasoline; also \$100 cash to each winner.

THE RULES: Finish the sentence, "I like Ivory Flakes because —" in twenty-five additional words or less. Attach a box-top from either size of Ivory Soap Flakes to each entry. There are five weekly contests, the first starting June 5, and the last closing at midnight July 9. Send entries to Ivory Flakes, Box 123, Cincinnati, Ohio.

For more details, listen to "Mary Marlin," Monday through Friday on NBC at 11 a.m. and 3 p.m. EDT or to "The O'Neills," Monday through Friday on NBC at 12:15 p.m. EDT.

\$1,000.00 CASH

PRIZES: (Grand) \$1,000 (\$500 first prize).

THE RULES: Answer in ten words or less the question, "Why do you like Assort-O-Mint Life Savers?" Write answer on entry card, which may be obtained where Life Savers are sold. Mail the card, with the label from a package of Assort-O-Mint Life Savers, to Live Savers, Port Chester, N. Y. Contest closes July 30.

SIX \$25.00 PRIZES

PRIZES: (Weekly) Six prizes, each \$25 cash.

THE RULES: Submit six questions, suitable for use on the air, with complete correct answers, to "Professor Quiz," care of CBS, New York City.

For more details, listen to "Professor Quiz," CBS, Saturday, 9 p.m. EDT. For the West, 9 p.m. MST, 8 PST.

\$10.00 QUESTIONS

PRIZES: (Weekly) \$10 for each set of questions used.

THE RULES: The "What's My Name?" program is based on sets of questions which are intended to identify famous persons for those in the studio audience who are chosen to participate. The first question gives a hint of the person's identity, and each succeeding question provides more facts. Listeners are awarded \$10 for each set of four questions used on the broadcast. Send questions to the station on which you hear the program.

For more details, listen to "What's My Name?" Fridays on MBS at 8 p.m. EDT.

"DANDRUFF ITCH?"



Use This Antiseptic Scalp Treatment

Skin specialists generally agree that effective treatment must include (1) regular cleansing of scalp; (2) killing germs that spread infection; (3) stimulating circulation of the scalp; (4) lubrication of the scalp to prevent dryness.

To Accomplish This Is Easy With The Zonite Antiseptic Treatment

Just add 2 tablespoons of Zonite to each quart of water in basin . . . Then do this:—

1. Massage head for 3 minutes with this Zonite solution. (This gives hair and scalp an antiseptic cleansing—stimulates scalp—kills all germs at contact.)
2. Lather head with any good soap shampoo, using same Zonite solution. (This cuts oil and grease in hair and scalp—loosens dirt and dandruff scales.)
3. Rinse very thoroughly. (Your head is now clean—your scalp free from scales.)
4. If scalp is dry, massage in any preferred scalp oil. (This relieves dryness.)

RESULTS: By using this simple antiseptic shampoo treatment regularly (twice every week at first) you do what skin specialists say is necessary, if you want to rid yourself of dandruff itch and nasty scalp odors. We believe that if you are faithful, you will be delighted with results.

TRIAL OFFER—For a real trial bottle of Zonite, mailed to you postpaid, send 10¢ to Zonite, 713 New Brunswick, New Jersey U. S. A.

Next time be sure to USE ZONITE FOR

- ✓ DANDRUFF
- ✓ BAD BREATH
- ✓ SORE THROAT
- ✓ CUTS & WOUNDS
- ✓ FEMINE CLEANSING
- ✓ ATHLETE'S FOOT

SPECIAL OFFER
Get this measuring glass at no extra charge with 14 ounce Zonite. Read package folder for details

ZONITE Is 9.3 Times More Active
than any other popular, non-poisonous antiseptic—by standard laboratory tests

Quickly Tint GRAY HAIR and Look 10 Years Younger

At home—quickly and safely you can tint those streaks of gray to lustrous shades of blonde, brown or black. A small brush and BROWNATONE does it. Guaranteed harmless. Active coloring agent is purely vegetable. Cannot affect waving of hair. Economical and lasting—will not wash out. Imparts rich, beautiful, natural appearing color with amazing speed. Easy to prove by tinting a lock of your own hair. BROWNATONE is only 50¢—at all drug or toilet counters—always on a money-back guarantee.



—Wide World

Pope Pius XI (Achilles Ratti) was born at Deslo, Italy, May 31, 1857. On June 13, 1921, he became Cardinal and Archbishop of Milan, was consecrated Pope in the year 1922



—Wide World

Listeners will hear a portion of the solemn high mass to be celebrated in Quebec Sunday, and the Papal benediction by Pope Pius, speaking from the Vatican, 11:45 a.m., NBC

NUMERABLE merchandise bargains can be secured at small expense by listening to your radio. The items below are recent offers made by network programs. Let them aid you in getting more for your money.

Teaspoon

Chase & Sanborn Hour (Sunday, NBC, 8 p.m. EDT) offers a silver-plated teaspoon with Charlie McCarthy's head and shoulders silhouetted at the end of the handle to those who send a Chase & Sanborn sales slip and ten cents to the Chase & Sanborn Hour, 420 Lexington Avenue, New York City.

Silver Salad Set

"Bachelor's Children" (Monday through Friday, CBS, 9:45 a.m. EDT) offers a three-piece salad set of William Rogers silverware. Send three windmill pictures from Old Dutch Cleanser labels plus fifty cents (in Canada, three windmill pictures plus seventy-five cents) to Old Dutch, Chicago, Illinois.

Emergency Mending-Kit

"Myrt and Marge" (Monday through Friday, CBS, 10:15 a.m. EDT; rebroadcast, 12 noon PST) offers an emergency mending-kit in luggage brown sudeine for box-top of Concentrated Super Suds and ten cents in coin to be sent to Concentrated Super Suds, Jersey City, N. J.

"Bess Johnson" Complexion-Brush

"Hilltop House" (Monday through Friday, CBS, 10:30 a.m. EDT; rebroadcast, 12:30 p.m. PST) offers a Bess Johnson complexion-brush for the black bands from three cakes of Palmolive Soap, together with ten cents in coin, addressed to Bess Johnson, Palmolive, Jersey City, N. J.

Tooth Powder

The "Stepmother" program (Monday through Friday, CBS, 10:45 a.m. EDT) offers an eight-day supply of Colgate Tooth Powder. There are no requirements. Write to Stepmother, Colgate, Jersey City, N. J.

Recipe Booklets

"Your Family and Mine" (Monday through Friday, NBC, 5:30 p.m. EDT) offers various recipe booklets to those who write "Your

Family and Mine," c/o National Broadcasting Company, New York City.

Silver Spoons and Compact

The Lux Radio Theater (Monday, CBS, 9 p.m. EDT) will send six silver-plated spoons to listeners who send in a large Lux Flakes box-top plus fifty cents to Lever Brothers, Cambridge, Mass. A compact will be sent to those who send three Lux toilet-soap wrappers, plus twenty-five cents in coin, to Lux Toilet Soap, Box No. 1, New York City. The offers are for U. S. listeners only.

Book of "True or False" Questions & Answers

"True or False," Dr. Harry Hagen's quiz program under the sponsorship of the J. B. Williams Company (Monday, MBS, 10 p.m. EDT), offers a book containing questions used on the program to listeners who send the back of the box of a double-size tube of Williams Shaving Cream to the J. B. Williams Company, Glastonbury, Conn.

Book

"One Man's Family" (Wednesdays, NBC, 8 p.m. EDT; rebroadcast, Sundays, 8:30 p.m. PST) offers the book "One Man's Family Looks at Life" to those who send a package-front from a Tender Leaf Tea box and ten cents to "One Man's Family," 420 Lexington Avenue, New York City.

Question-Bee Game and Coffee

"Uncle Jim's Question Bee" (Saturdays, NBC, 7:30 p.m. EDT). Six contestants (three men and three women) are picked from the audience. First prize is \$25.00. All contestants receive copy of Uncle Jim's Question Bee Game and one can of George Washington Coffee. Those who submit accepted questions with correct answers receive one can of coffee for each accepted question. Address Uncle Jim, G. Washington Coffee Co., Morristown, N. J.

\$25 Cash

"Professor Quiz" (Saturday, CBS, 9 p.m. EDT; rebroadcast 8 p.m. PST), offers \$25 for each of six best lists of five questions and correct answers to those who write on entry blanks (obtainable from Nash-Kelvinator dealers) and send to Prof. Quiz, CBS, New York City.

RENDEZVOUS AT GETTYSBURG

(Continued from Page 13)

Longstreet hesitated to make the charge. Men and guns were ready at 9 o'clock in the morning, but Longstreet, recognizing well enough that the whole battle hung now in the balance, could not bring himself to begin fighting until one in the afternoon. For Pickett's men, whom he must ask to walk across a deadly 1,800 yards of open valley, were a part of his own corps. However, he gave the order, and 12,000 of the bravest men who ever shouldered a gun moved forward in a solid, massy line.

To this day, Pickett's charge stands in military history as one of the most astonishing attacks of all time. The men who stood in the Union breastworks on Cemetery Hill said later that words could not convey the awful majesty of what they felt as those 12,000 gray-clad men, screaming the horrifying rebel yell, came slowly across the valley before them.

But the charge was as futile as it was awesome. Seventy-seven heavy cannon faced Pickett's men at pointblank, down-hill range. They opened fire immediately with solid shot, cannister and shell, and great gaps began to appear in Pickett's ranks. But the gaps were closed and the Confederates moved on. They did not run, because a man can't run 1,800

yards and fight at the end of it, and these men planned to begin to fight only as they swarmed over the Union trenches. So they walked across the valley into the cannon-fire, stoically closing their ranks as the Union shells swept through them. But the worst was yet to come. When two-thirds of the distance had been covered, the rifle-fire began. Leaning against their breastworks to take steady aim, the Federal riflemen fired until the barrels of their guns were too hot to hold. They fired as fast as they could load. There were literally tens of thousands of blazing rifles converging on Pickett's men, the range was shortening every second, it was almost impossible for the Union men to miss—and still they came on. It seems incredible that any army the world ever saw could withstand so murderous a fire, but the plain fact of the matter stands in the records: Pickett's men advanced up to and into the Union trenches! By this time there were so few of them left that it was no more than a glorious gesture. They could get no foothold, they were speedily driven out. Twelve thousand men had begun the charge. A bare one hundred lived to come back!

The Battle of Gettysburg was over. Broken-hearted, Lee ordered a retreat. He'd lost 30,000 men, the battle, the war, and his country.

See program pages for time listings.

FASHION IS FUN

SOME difference is noted by experts between "fashion" and "style." Even the inept, however, will note that the creation modeled on this page by "Tizzie Lish" represents neither. Listeners will agree, though, that they are fun, and that thus they are appropriate costumery for Tizzie.

As "cooking and health" expert of Al Pearce's Gang, Tizzie Lish, who in reality is Bill Comstock, pokes fun at overbearing, male-hunting women in particular, and at pride and pretense in general. Comstock has done his female impersonation on Pearce's programs since he joined the Gang several years ago on the West Coast—before it became a network feature on CBS Tuesday nights at 9 p.m. EDT (8 p.m. PST for the West). Now that the troupe is in the big-time, Comstock remains as one of the weekly regulars—for his routine is unique. He writes it himself two days before the broadcast in about three working hours.

Because he makes Tizzie seem so real, many don't realize a man is taking the part. His real life is little known. He graduated from his home-town school, Syracuse University, sang solos in churches and played the drums in movie houses. Then he came to New York and made the rounds of the popular cafes, sometimes appeared with Belle Baker. Gassed in action during the War, he returned to promote benefits for invalid soldiers. In a short time he turned to comedy roles in vaudeville, then to radio in Los Angeles. That brought him to Al Pearce.

*Exclusive Radio Guide Photographs by
Charles Seawood*



PHIL HARRIS IS A HOMEBODY



Phil Harris' ranch in fertile San Fernando Valley, near Hollywood, adjoins Al Jolson's estate. In addition to the kind of money that is peculiar to Hollywood, he lavishes on it hours of personal attention every day. Above: With his wife Mascotte, in the master bedroom. The controls are radio, heat, light, communications

ASK any one of some thirty or forty million persons what sort of guy Phil Harris is and it's odds-on you'll hear he's a bully, and not at all the sort you'd want to sit in on a fast game of double solitaire. Just about that many listeners tune to Jack Benny's show Sunday nights on NBC at 7 o'clock EDT (7:30 PST for the West), and in Jack's scripts Phil is a big bully. He's part of the program's formula—Abe Lyman used to maltreat Jack, to the listeners' delight. Now Phil plays the part, just as Kenny Baker, as sturdy a lad as ever captained a track team, plays a "timid tenor" on the air. Truth is, today Phil Harris is as much a homebody as anybody in Hollywood. At one time he was doubtless a hard guy (at sixteen he planned to be a boxer), but now that his music has taken him from Nashville, Tennessee, to Melbourne, Australia, and back to Hollywood, California, he's more than happy to stay at home!



Harris so enjoys ranch life that he has his band rehearse there twice a week—in the garage! He has a public-address system which enables him to listen to rehearsals from his den, hearing the music as it would sound on the radio



A gardener could probably build a rock-garden as good or better, but Harris does it himself. Contrary to propaganda on the Benny show, Harris is popular with men as well as women, has live-stock gifts from them to prove it!



Phil is reported to be a good cook. He had his first lesson from his mother (above), Mrs. Dollie Harris. Mrs. Harris and Mascotte's mother both live in the ranch-house, are the best of friends, help superintend all the housework



Poultry on the ranch includes turkeys, chickens, pheasants and ducks. Mascotte (Marcia Ralston of the movies) usually feeds them. Stu Erwin, Ken Murray, the Stroud Twins and others have presented him fowl for his flocks

CAN MARTHA RAYE BE GLAMORIZED?



When this photograph was made two years ago, Martha Raye's publicity was concentrated on the size of her mouth. In addition to poses with this chimpanzee, she sprawled, screamed, guffawed for the cameramen!



If Paramount's glamorizing campaign goes through, Martha will portray "characterizations of beauty and refinement," pose for pictures such as this. Big question is whether fans will let her change her personality



APPROXIMATELY two years ago Martha Raye terminated many years of obscurity when movie audiences vigorously made known their appreciation of her completely new kind of inelegant slapstick comedy. Since then in movies (for Paramount) and in radio (with Al Jolson Tuesday nights at 8:30 p.m. EDT on CBS; 8:30 PST for the West) the same technique has made her an established favorite. News to her followers, then, was her recent unsuccessful suit for an injunction to restrain a picture magazine from publishing a picture of her and a chimpanzee. It was the opening gun in a campaign to make Martha glamorous.

The picture of Martha and the chimpanzee, "featuring a comparison of the oversized oral aperture in each," as the bill of complaint put it, was made over two years ago. The bill says that since then the "plaintiff's physical attributes, her appearance and personality and her singing voice have undergone an essential change and reached a period of fruition in the higher spheres of culture and dramatic art," and that her studio "has therefore selected plaintiff to portray glamorous roles in motion picture, depicting thereby physical charm, comeliness and grace, as well as the plaintiff's essential attractiveness, which is ascribed to the shapeliness and elegance of her legs."



ANNOUNCING IS NO CINCH

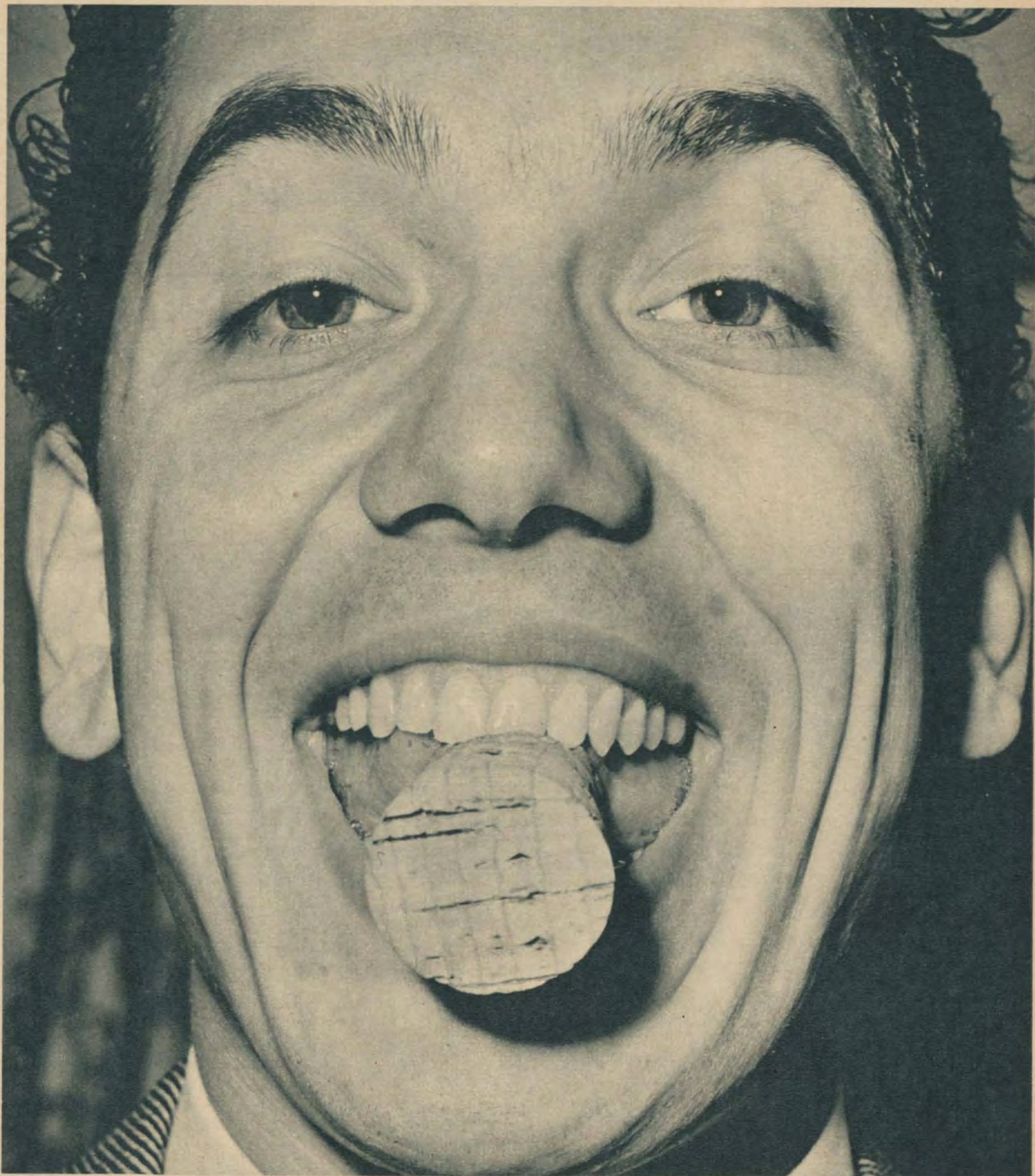

ALMOST everyone secretly feels that he could be a radio announcer. Many could, certainly—yet radio experts agree that it is harder by far to find a capable announcer than a talented singer or a competent actor. The better the announcer, the easier he makes his job seem, for a good one calls attention to what he is saying rather than to himself or to the way he is saying it. Such an announcer is John Conte, integral part of the Burns and Allen programs heard on Monday nights at 8 p.m. EDT (6:30 PST for the West). Last

year when George and Gracie vacationed for four weeks, they turned their show over to a series of guest stars and a substitute announcer, Conte. When they returned, the substitute stayed on. Behind the "break" lay hard work, careful training, as illustrated in these pictures, which show some of the things Conte and other announcers do to improve their voices, diction, delivery at the microphone. Above, he perfects diction with a tongue exercise in which he tries to make his speech intelligible with a large cork between his teeth

Exclusive Radio Guide Photographs by Bruce Bailey



For expression, Conte recites "a-b-c-d-e-f-g" as though he meant "You dirty double-crosser!" then as "Darling, how I love you!"



Best practise for announcing, Conte believes, is singing. A rich baritone himself, he studied voice for years, still takes singing lessons, and practises for them religiously!



Conte rids himself of nasal tones by talking while he holds his nose. Only sounds which should be awkward this way are "m," "n"



Setting-up exercises aid breathing, increase lung capacity. This one is most helpful when done while breath is held in lungs



Bugaboo of announcers is "gasping" for breath—a fault difficult to avoid when commercials are long and require convincing delivery. Among exercises designed to overcome it is one stolen from singers: lie flat on the back, place heavy books on the abdomen, and breathe deeply to strengthen diaphragm



To pitch voice for most resonance, sing a scale from lowest to highest note. When the diaphragm vibrates most, pitch is best.



Equipped with the best voice in the world, an announcer is no good if he doesn't use proper pronunciation and emphasis. He must spend hours over dictionaries checking doubtful words!



To hear your own voice, cup your ears with your hands and talk into a corner. Records are used for voice check-ups frequently

MOVIE GANGSTER GOES STRAIGHT



Robinson can't remember the number of times he has been shot before the camera—but fans remember his "deaths" as chillingly realistic

BEST KNOWN—and probably best loved—of the movie and radio "tough guys" is Edward G. Robinson, whose playing of the role of "Little Caesar" established a style and a formula, set standards that remain today unbettered. Movie-goers who remember "Little Caesar," "Bullets or Ballots," and "Five Star Final" thrill at the recollection of Robinson's steel-hard characterizations, his ruthless, utterly domineering fulfillment of his dramatic destiny. Radio listeners who dial in the "Big Town" program heard over the Columbia Broadcasting System each Tuesday night, on which Robinson is currently starred in the type of role that has made him famous, know him as one of the most thoroughly intimidating voices on the air. And yet, behind the microphone, in the quiet of his own home, this No. 1 Hard Guy is nothing of the sort! Edward G. Robinson, screen and radio killer extraordinary, has never in all his life fired a pistol, says he wouldn't know how! He's gentle, soft-spoken, a model of polite consideration, devoted to his family, a lover of music, a collector of books, a connoisseur of fine paintings!

Exclusive Radio Guide Photographs
by Bruce Bailey



City Editor Robinson snaps out an order to a reporter. Listeners have thrilled to his newspaperman roles on "Big Town" programs!



This is a corner of the enormous library that is Edward G. Robinson's great pride. Here are hundreds of rare books, autographed, and first editions and examples of beautiful hand-tooled bindings

HE COLLECTS BOOKS



This unusual picture shows Robinson beginning a re-reading of one of his favorite books, "Erewhon," by Samuel Butler. A complete collection of Butler is a feature of the library



Not a musician himself, Robinson is nonetheless devoted to all things musical, even likes to improvise at the piano when he's alone! The autographed photograph is one of Arturo Toscanini

HE LOVES GOOD MUSIC



There are more than a hundred albums of phonograph records in Robinson's music library. Representing Robinson's wide tastes, they range from Beethoven and Bach to Igor Stravinsky



Robinson is devoted to his five-year-old son, Eddie Junior. Here he reads a "Big Town" script to the boy. The walls of this room—Robinson's den—are lined with autographed photos

**HE IS A
FAMILY MAN**

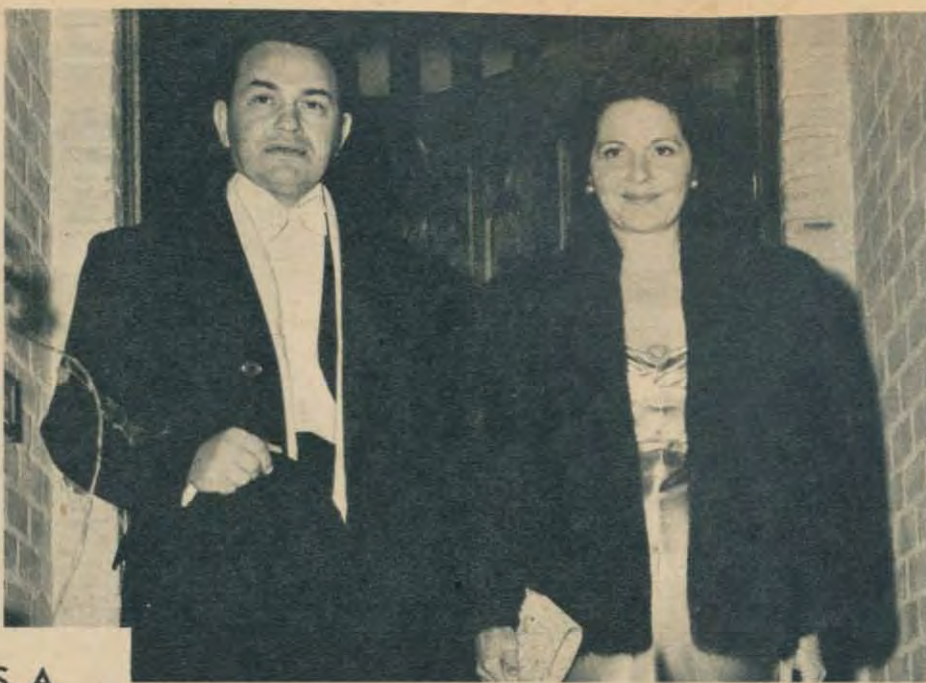

Mr. and Mrs. Robinson (the former Gladys Lloyd) leave the house for a symphony concert in famed Hollywood Bowl. They are among the most regular patrons of all Los Angeles musical presentations



At the head of the stairway leading to the second floor of his home, Robinson has hung five contemporary master-works, paintings by Botkin, George Grosz, Pissaro, Degas and Monet

**HE IS AN
ART CRITIC**

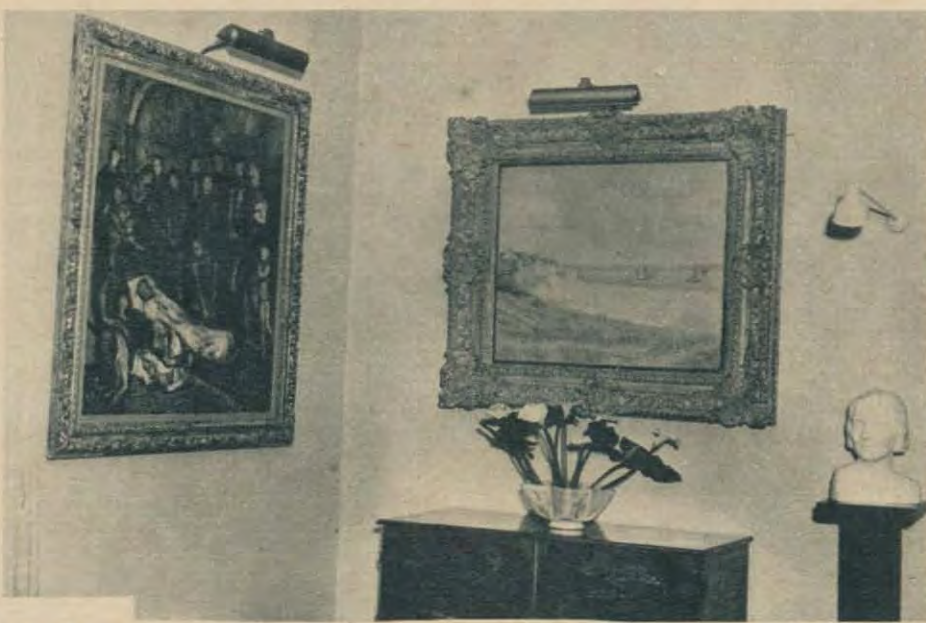

Pablo Picasso, great modern, painted the picture at the left, called "The Entombment." It is considered his finest painting. At right is George Seurat's "Le Croytoy." Seurats are very rare



In the place of honor on the wall of Robinson's perfectly appointed dining-room hangs another Pissaro. This one is called "Le Pont Neuf" (The Ninth Bridge, Paris), was completed when Artist Pissaro was seventy-two



Also hung in the spacious dining-room is "Fleurs de Tahiti" (Flowers of Tahiti), by the great French painter Gauguin. Art critics consider this among the best of Gauguin's numerous still-life paintings. He fled France to live in Tahiti

THE TRUTH ABOUT FIBBER MCGEE



The simulated terror on the face of Fibber McGee above is the attitude many have before their tests, but operators are always careful to make personal compensations for each individual, to put subjects at ease before questioning. McGee is really Jim Jordan, former vaudeville headliner

SCREAMING headlines often report that a "lie detector" has exposed a criminal or saved a defendant. Not so sensational are services of a "psycho-detectometer" developed by Dr. Orlando F. Scott, director of National Detection of Deception Institute, Chicago. It is used by insurance companies and others in civil suits to detect fraud.

In the hands of capable, sympathetic operators, efficient "lie detectors" have demonstrated their worth. Among observers recently amazed by the psycho-detectometer's degree of perception was Fibber McGee (Jim Jordan), who, since much of his reputation was built on "tall stories," was particularly interested. On NBC Tuesday night at 9:30 EDT, he can get away with some of his stories; at the Institute's laboratories, every lie was caught!

Typical psycho-detectometer graph is shown at bottom. Top line registers even the slightest muscular contraction. Second line measures respiration. Third line down is most important, charts "brain waves," or electrical impulses occasioned by emotional responses to questions. Bottom line shows time in fifths of seconds; the gaps show where questions were asked. Rises in "brain wave" line after time-gaps show lies; questions without subsequent brain-wave rises indicate truthful answers.

Exclusive Radio Guide Photographs by Gene Lester



To record the "brain waves," or electrical nerve-impulses set up by fear—the emotion recorded by the psycho-detectometer, electrodes are clamped to hands and at the base of the brain. Some "lie detectors" are based on blood-pressure, perspiration, other reaction indicators

McGee was tested by Dr. Orlando F. Scott two years ago on a blood-pressure lie-detector, returned for a test on the "brain wave" recorder, was much impressed



MORNING

7:00 CST 6:00 MST
CBS-Organ Loft: WCCO WBBM (sw-21.52)
NBC-Coast to Coast on a Bus: WEBC WMAQ KSO WMT WDAY (sw-15.21)
NBC-Turn Back the Clock: WOW KSTP (sw-21.5)
7:15 CST 6:15 MST
NBC-Tom Terris: WOW KSTP (sw-21.5)
7:30 CST 6:30 MST
CBS-Aubade for Strings; News: KMOX WCCO WBBM (sw-21.52)
NBC-Melody Moments: KSTP WOW (sw-21.5)
8:00 CST 7:00 MST
NBC-Russian Melodies, dir. Alexander Kiriloff: KOIL WTCN WMT WLW KSO KMA (sw-15.21)
NBC-Highlights of the Bible: WOW WEBC KSTP KFJR WMAQ (sw-21.5)
CBS-Church of the Air: KSCJ WCCO WBBM KMOX WNAX (sw-21.52)
8:30 CST 7:30 MST
NBC-Amer. Soc. of Ancient Instruments: WEBC WMAQ KFJR (sw-21.5)
NBC-Dreams of Long Ago: KSO KOIL WMT WTCN KMA
CBS-Wings Over Jordan: KSCJ WCCO WBBM KDAL KMOX WNAX (sw-21.52)
CBS-Children's Hour: (sw-21.52)
MBS-Victor H. Lindlahr: WGN Chapel Service: KFNF WDGW WOW
9:00 CST 8:00 MST
CBS-Chas. Paul, organist: KSCJ WCCO WBBM KFAB KDAL KRNT WHLB
NBC-News: Aunt Abbie Steps Out: KOA WEBC WMAQ KFJR (sw-21.5)
MBS-Los Pamperos: WGN KOIL WLW KSO
9:15 CST 8:15 MST
NBC-Neighbor Nell, philosophy: KFJR WTCN WLW
NBC-Eucharistic High Mass: KOA WEBC WMAQ (sw-21.5)
A portion of the solemn high mass to be celebrated in Quebec at the close of the Eucharistic Congress of Canada will be heard.
MBS-Reviewing Stand: WGN KSO
9:30 CST 8:30 MST
CBS-Major Bowes' Capitol Family: Nicholas Cosentino; Charles Magnante; Sam Herman & Three Dalton Boys; Orch. dir. Waldo Mayo; Robert Reed, m.c.: WCCO KSCJ KFAB KDAL WHLB KOIL (sw-21.52)
NBC-Louise Flores, sop.: WMT KSOO KSO (sw-15.21)
NBC-Eucharistic High Mass: KOA WEBC WLS KSTP WDAY KFJR (sw-21.5)
MBS-Tex Fletcher, songs: WDGW News: WAAW WLW
9:45 CST 8:45 MST
NBC-Bill Stern's Sports Scraps: KFJR KSOO WDAY WEBC (sw-15.21)
NBC-Norsemen Quartet: KSTP WLS WLW (sw-21.5)
Pope Pius XI, speaking from the Vatican in Rome, will give the papal benediction to the Eucharistic Congress of Canada.
MBS-Walter Flandorf, organist: WGN WDGW
News: WMT KMA
KFNF-Pipe Organ
KMOX-Travelogue
KOA-Christian Science
WBBM-Morning Varieties
WCAL-Divine Service
10:00 CST 9:00 MST
NBC-Silver Strings: WDAY KOA KFJR WEBC WHO KSTP
NBC-Southernaires: KSO WMT KSOO WLS (sw-15.21)
CBS-Major Bowes' Capitol Theater Family: KMOX WNAX KRNT
MBS-A. M. Sullivan, new poetry: KOIL
KFJM-Waltz Time
KFNF-First Methodist Church
KMA-Methodist Church
WCAL-Divine Service
WDGW-This Rhythmic Age
WGN-U. o. C. Chapel

Schedule Changes for June 26 to July 2

This department announces programs which change their networks or hour of broadcast for two weeks after the change is made. Consult the program listings for your local station

NEW PROGRAMS

Lewisohn Stadium Concerts starts the season over CBS Sunday, June 26, at 6:30 p.m. CST (5:30 p.m. MST).
Four Corners Theater, drama, will be heard starting Friday, July 1, at 7 p.m. CST (6 p.m. MST).

CLOSINGS

Andre Kostelanetz' Concert Orchestra with Grace Moore, soprano (sponsored by Chesterfield), concluded their final concert of the season Wednesday, June 22.
Kate Smith's Program (sponsored by Swans Down Cake Flour and Calumet Baking Powder) was heard for the last time this season Thursday, June 23. Kate will be back some time in the early part of September.
NBC Symphony Orchestra, Saturday, June 25, was the last concert of the season for this great symphonic organization. The programs will be heard again in the fall.
Saturday Night Serenade (sponsored by Pet Milk) faded from

the airways for the duration of the summer Saturday, June 25. This series of programs will be again resumed in the early part of October.
Hollywood Hotel (sponsored by Campbell's Soups), signed off Friday night, June 24, for the summer months. The program will return sometime in the early fall.
Jack Benny's Show (sponsored by Jell-O), fades for the duration of the summer, Sunday, June 26.
The Baker's Broadcast (sponsored by Fleischmann's Yeast), with Peg Murray, Ozzie Nelson's orchestra and Harriet Hilliard, will sign-off for the summer with their last broadcast, Sunday, June 26.
Hollywood Playhouse (sponsored by Woodbury Soap), with Tyrone Power, will be heard Sunday, June 26, for the last time this summer. This program will return again in the fall.
Walter Winchell (sponsored by Jergens), leaves the airways for the summer after his last broadcast Sunday, June 26.
Hour of Charm (sponsored by General Electric), with Phil Spi-

talny's all-girl orchestra, leaves the airways Sunday, June 26.
Phil Baker (sponsored by Gulf Oil Products), starts his vacation after his last broadcast of the season Sunday, June 26.
Joe Penner (sponsored by Cocomalt), leaves the air for the season Sunday, June 26.
Eddie Cantor (sponsored by Camels), will leave the air for the summer months after his last broadcast Monday, June 27.
Just Entertainment (sponsored by Wrigley's Gum), which was heard Mondays through Fridays, went off the air June 17.
Lum and Abner (sponsored by Postum), fades from the air after the last broadcast Friday, July 1.
Watch the Fun Go By (sponsored by Ford), signs-off after the last broadcast Tuesday, June 28.
Fibber McGee and Company (sponsored by Johnson's Wax), leaves the air Tuesday, June 28, to go on a nine-week vacation. The last program of the series can be heard Tuesday at 7:30 p.m. CST (6:30 p.m. MST).

Harriet Parsons, commentator (sponsored by Bromo Seltzer), can be heard on her last program Wednesday, June 29, at 6:30 p.m. CST (5:30 p.m. MST).
Fred Allen, comedian (sponsored by Sal Hepatica and Ipana), fades from the air after the last broadcast Wednesday, June 29.
Cavalcade of America (sponsored by Du Pont), will leave the air for the duration of the summer after the last broadcast on Wednesday, June 29.
Good News of 1938 (sponsored by Maxwell House Coffee), conclude the last broadcast of the summer with the program Thursday, June 30.
Mary Margaret McBride, columnist (sponsored by Minute Tapioca), winds up her Monday through Friday broadcasts Friday, July 1. She will return to the airways some time in the early part of August.
Attorney-at-Law, sketch (sponsored by Johnson's Wax), leaves the air Friday, July 1.
Family Party (sponsored by Allis-Chalmers Mfg. Co.), will leave the airways Saturday, July 2.

CBS-Walberg Brown Strings: KRNT KSCJ KMOX WHLB
MBS-The Lampfighter' WDGW WGN
CBC-Romance of Sacred Song: CKX
KFJM-Salon Recordings
KFNF-Sketches in Melody
WBBM-Dr. Preston Bradley, current events
WCCO-Brenson Family
WMAQ-Question-Air, Bob Brown
WMIN-News; Orch.
WNAX-Divotional Service
12:15 CST 11:15 MST
CBS-Walberg Brown Strings: KDAL WCCO
MBS-Zinn Arthur's Orch.: WGN News: KFAB KFJM WOW
CKY-Fine Recordings
KFNF-Ray Kinney's Hawaiians
WDGY-Afternoon Musicale
WMIN-Popular Favorite
12:30 CST 11:30 MST
CBS-Summer Session; Barry Wood; Nan Wynn; Symphonettes; Lynn Murray's Orch.: WBBM KFAB KSCJ KMOX KRNT (sw-15.27)
NBC-Kiddoodlers: WMAQ KSTP WOW KOA
CBC-Pianograms: CKX
CKY-Fine Recordings
KFAB-Congregational Church
KFJM-Cathedral Chimes
KFNF-Ave Maria Hour
WCAL-Tell Me a Story
WCCO-Strange As It Seems
WDGY-Pearl & Ade
WHLB-Movie Preview
WHO-Light Opera Favorites
WMIN-Luncheon on the Terrace
WNAX-Veterans of Foreign Wars
12:45 CST 11:45 MST
NBC-Vicente Gomez, guitarist: WLW WMAQ KSTP WOW KOA
MBS-Charlie & Jane Entertain: WGN
CBC-Radio Pulpit: CKX
CKY-Fine Recordings
KFJM-Hawaiian String Pickers
WCCO-Rollie Altmeyer
WHLB-Program Previews
WHO-Headlines of the Week
1:00 CST 12:00 MST
CBS-Everybody's Music: KRNT KSCJ KMOX KDAL KFAB WBBM (sw-15.27)
Program: Lyric Suite (Grieg) and Symphony No. 3 (Brahms). The music detail for this program may be found on page 8 this week.
NBC-Rollini Trio: WDAY WENR WMT (sw-15.21)
NBC-Sunday Drivers: WMAQ KOA KSTP WOW WHO KFJR (sw-15.33)
CBC-Everybody's Music: CKX
CKY
MBS-John Steele, comm.: WGN News: KOIL WAAW
KFJM-Olle I. Skratthult
KFNF-Vic Meyer's Band
KMA-Voice & the Organ
KSOO-Sunday Noon News
WCAL-March of Faith
WCCO-Home Folks Tunes
WDGY-Slim Jim
WEBC-Concertaires
WHLB-Country Church of Hollywood
WLW-Voice of the Farm
WMIN-Hollywood Brevities
WNAX-Guest Prgm.
WTCN-Jane Joy Show
WTMJ-To be announced
1:15 CST 12:15 MST
NBC-Three Cheers: KSO KOIL WDAY WENR (sw-15.21)
CBS-Everybody's Music: WCCO NBC-Sunday Drivers: WLW WMAQ
MBS-On a Sunday Afternoon: WMT WGN
KFNF-Sunshine Lady
KSOO-Melody Time
WEBC-Comic Strips
WHLB-Christian Science Prgm.
1:30 CST 12:30 MST
NBC-To be announced: KSO WENR WDAY WTCN KOIL (sw-15.21)
NBC-Romance Melodies: KSOO WEBC KSTP WDAY WMAQ KOA WOW KFJR (sw-15.33)
CBC-Everybody's Music: CKY
KFJM-Variety Show
KFNF-Concert Hour
KMA-Uncle Carl, Mary Jane & Buster
WBBM-Flanagrams
WDGY-Matinee Melodies
WHLB-Music for Moderns
WHO-Strange As It Seems
(Continued on Next Page)

Log of Stations Listed in Edition C-Northwestern

Table with columns: Call Letters, Kilo-cycles, Power Watts, Location, Network, Call Letters, Kilo-cycles, Power Watts, Location, Network. Lists stations like CJRM, CKX, CKY, KDAL, KFAB, KFDY, KFJM, KFNF, KFJR, KMA, KMBC, KMOX, KOA, KOIL, KRNT, KSCJ, KSL, KSO, KSOO, KSTP, WAAW, WBBM, WCAL.

Frequencies of Stations Carrying Rebroadcasts: KNX, 1050; KPO, 680; KPRC, 920; WBAP, 800; WOAI, 1190; KFI, 640

NBC-National Broadcasting Company
CBS-Columbia Broadcasting System
MBS-Mutual Broadcasting System
NBC-B-National Broadcasting Company Basic Blue Network
NBC-R-National Broadcasting Company Basic Red Network
CBC-Canadian Broadcasting Corporation
†-Night Programs Only
*-Network Programs Only
§-Day Programs Only
‡-Special Programs Only

NOTICE: The programs as presented here were as correct and as accurate as the broadcasting companies and RADIO GUIDE could make them at the time of going to press. However, emergencies that arise at the studios sometimes necessitate eleventh hour changes in program listings, time, etc.

If your favorite station is not listed at quarter or half hour periods, consult the time listings immediately above. The chances are that a network program of 30 or 60 minutes' duration is on the air at a quarter-hour when you do not find your station listed.

WLW-Cadle Tabernacle Choir
WMAQ-Thrills Behind the News
WMIN-News; Green Room
10:15 CST 9:15 MST
MBS-To be announced: WDGW WMT
KFAB-Robert Simmons
KFJM-Salon Recordings
KOIL-Pathways
WOW-Eddie Butler, organist
WTCN-Tunes of Today
10:30 CST 9:30 MST
NBC-Radio City Music Hall Chamber Music Series: KSOO KSO KOIL WMT (sw-15.21)
Program by The Coolidge String Quartet: Quartet in G Minor (Schubert) Second Movement from "Quartet No. 3" (Hindemith), Scherzo from "Quartet in E Minor" (Mendelssohn) and Quartet No. 2 (Beethoven).
NBC-Meridian Music: WOW WDAY WMAQ KFJR KOA WEBC KSTP WLW (sw-15.33)
CBS-Salt Lake City Tabernacle Choir & Organ: KSCJ WHLB KRNT KMOX KFAB WNAX WCCO (sw-21.52)
KFJM-Reading the Funnies
WBBM-Quarter Hour of Romance
WDGY-Hollywood Brevities
WHO-Rev. John Zoller
WLS-Howard Peterson, organist

WMIN-Marimba Orch.
10:45 CST 9:45 MST
NBC-Meridian Music: WTCN KFJM-Lutheran Ch. Service
WBBM-Waltz Time
WDGY-Canary Serenade
WHLB-Here's to Dancing
WLS-Weather & Live Stock
WLW-Drifting Pioneers
WMIN-Marimba Orch.
11:00 CST 10:00 MST
NBC-Madrigal Singers: KOA WOW WHO KFJR WDAY WMAQ KSTP (sw-15.33)
Program: Singers-Vilanelia and O Oechl Manza Mia (Le-Jeanne), Petite Nympha Folsatre (Jamequin), Chanson (Jamequin), Robin d'Alme (Hale), J'Espere et Crains (Certon), Chanson (Sermus) and Las! Il N'a Nul Mal and Aime Moi Bergere (Lefevre); Yella Pessi, harscheordist-Sarabande, Courante, Chaconne, Gigue (Chambonnières), La Fomperay On La Superbe and Les Vergers Fleuris (Couperin).
CBS-Church of the Air: KSCJ KMOX WCCO KRNT WHLB
NBC-Music Hall, Summer Series: WENR WLW
MBS-American Wildlife: WDGW
CKY-Church Service
KFAB-Congregational Church
KFNF-News
KMA-Baptist Church

KOBH-Armechair Journey Abroad
KSOO-Gospel Tabernacle
WBBM-Music a la Carte
WCAL-Divine Service
WEBC-Morning Musicale
WGN-Reading the Comics
WMIN-Kids Klub Symphony
WNAX-Happy Jack's Old Timers
WTCN-Wesley Church
11:15 CST 10:15 MST
NBC-Grace & Scotty, songs: KFJR WDAY WOW
WDGY-Half and Half
WEBC-1st Presbyterian Church
11:30 CST 10:30 MST
CBS-Europe Calling: KRNT KMOX KSCJ WCCO WHLB
Speaker: John G. Winant, former governor of New Hampshire, later chairman of the United States Social Security Board and currently director of the League of Nations' International Labor Office, will discuss his new post in a broadcast from Geneva.
NBC-Empires of the Moon, drama: WENR WMT
NBC-Charlotte Lansing, sop.; Glenn Darwin, bar.; Orch.: KFJR KOA WDAY KSOO KSTP WOW WLW (sw-15.33)
MBS-Alice Blue, pianist: WGN WDGW
News: WMAQ WNAX KFNF-To be announced

KOIL-Comics Come to Life
WHO-Humanitarian Hour
WMIN-Independent Order of B'nai B'rith
WTCN-Jane Joy Show
WTMJ-To be announced
11:45 CST 10:45 MST
CBS-Poet's Gold: KSCJ KRNT KMOX KDAL WHLB WCCO
NBC-Charlotte Lansing, sop.; Glenn Darwin, bar.; Orch.: WLW WMAQ
MBS-Old Time Tunes: WDGW WGN
KOA-Isham Jones' Orch.
WNAX-Prairie Dream Boys
AFTERNOON
12:00 CST 11:00 MST
NBC-The Magic Key of RCA; Symphony Orch., dir. of Frank Black; Milton J. Cross, commentator; Guests: WENR KSO WMT WLW WTCN KOA WEBC KFJR WDAY KOIL KSOO KMA (sw-15.21)
Guests: Bob Hope and Rose Marie. Linton Wells will be heard from Buenos Aires, Argentina.
NBC-Sunday Dinner at Aunt Fanny's: KSTP WHO WOW (sw-15.33)

PLEASE NOTE:

Symbols in parentheses, such as (sw-9.53), appearing after a program listing indicates that this program may be heard by tuning in 9.53 megacycles frequency on your short-wave dial. For foreign short-wave programs, please see page 12

SUNDAY

June 26

(1:30 p.m. Continued)

WLW-College of Music
 WMIN-Δ Midway Tabernacle
 WNAX-Songs of Jimmy Morgan
1:45 CST 12:45 MST
 NBC-Mischa Mischakoff, violinist: WENR WDAY WTCN
 MBS-Royal Rangers: WLW WDG
 WKY-Between Ourselves
 KMA-Richard Wilson
 KSTP-Augsburg Choir
 WBBM-Dugout Dope
 WHO-Melody Time
 WGN-The Leadoff Man
 WMT-Richard Wilson, talk
 WNAX-Happy Jack's Old Timers
2:00 CST 1:00 MST
 NBC-Sunday Vespers: KFJR WBCO KOIL KSO WDAY WENR KSOO
 CBS-The Castilians; Vocalists & Orch.: KRNT KSCJ WCCO KMOX WHLB KFAB KDAL (sw-15.27)
 NBC-Rangers Serenade: KSTP WHO KOA
 MBS-Benay Venuta's Prgm.: WDG
 CBC-Reverence Day Prgm.: CKY CKX
 Baseball: White Sox vs. Phila.: WGN WBBM
 Strange As It Seems: WMAQ WOV
 KFNF-Δ United Presbyterian Hr. KMA-Sacred Song Service
 WCAL-Δ The Lutheran World
 WLW-Δ Church by Side of Road
 WMIN-News; Music Hall
 WMT-Δ Walnut Street Church Prgm.
 WNAX-Prairie Dream Boys
 WTCN-Poets Corner
2:15 CST 1:15 MST
 NBC-Supreme Serenaders: WOV WMAQ
 KFJM-Allan Gillespie, songs
 KFNF-Δ Rev. Ben Compton
 WNAX-Sunny Syncopators
 WTCN-Three Strings
2:30 CST 1:30 MST
 NBC-The World Is Yours, drama: WDAY KOA WHO KSTP WBCO WLW KFJR WMAQ
 Topic: "Life Under the Microscope."
 NBC-Nat'l Clay Court Tennis Finals: KSO KOIL WENR KSOO KMA
 A running description of play in the final match of the men's singles in the National Clay Court Tennis Championships at River Forest, Ill., will be given by Lynn Brandt.
 CBS-Singers from Toronto: KSCJ KMOX WHLB KFAB KDAL KRNT WCCO (sw-15.27)
 MBS-Benay Venuta's Prgm.: WMT
 CBC-Singers: CKY CKX
 KFJM-Mother's Musical Album
 KFNF-Δ Rev. Ben Compton
 WCAL-Bible Studies
 WDGY-To be announced
 WMIN-Tour for Talent
 WNAX-Hillbilly Jamboree
 WOV-Δ Methodist Radio Hour
 WTCN-Whoopee John
2:45 CST 1:45 MST
 NBC-Nat'l Clay Court Tennis Finals: WMT
 KMOX-Preview
 WCAL-Talk on Holy Land
3:00 CST 2:00 MST
 NBC-Marion Talley, sop. R. Krupp; Josef Koestener's Orchestra; Chorus: WHO WMAQ WBCO KOA KSTP WOV (sw-9.53-15.33)
 MBS-Musical Steelmakers (Wheeling Steel Corp.): WLW
 NBC-There Was a Woman, drama: KSO KSOO WENR WTCN KOIL WMT (sw-15.21)
 CBS-To be announced: KSCJ KFAB KRNT KMOX WCCO WHLB (sw-15.27)
 CBC-Folk Song: CKX CKY
 KJMJ-Baseball Game
 KFNF-Δ Swedish Service
 KFJR-Heart to Heart Hour
 KMA-Major League Baseball Game
 WCAL-Vesper Service
 WDAY-Baseball Game
 WDGY-Concert Master
 WMIN-News; Variety Show
 WNAX-Guest Prgm.
3:15 CST 2:15 MST
 CBS-Poughkeepsie Regatta Preview: KSCJ KFAB KRNT KMOX WCCO WHLB (sw-15.27)
 KFNF-Variety Revue
 WMT-Musical Gems
3:30 CST 2:30 MST
 NBC-Radio Newsreel (Energie); Interviewing Persons in the

Bob Barrie interviewing Persons in the Week's Headlines: WHO KSTP WMAQ WOV WLW (sw-15.33)
 CBS-Guy Lombardo's Orchestra (Broad Bread): KMOX (sw 15.27)
 CBS-Oliver Drake, News Oddities: KSCJ WCCO KFAB WHLB KRNT
 NBC-Jean Sablon, songs: KSOO WTCN KOIL WENR WBCO (sw-15.21)
 MBS-The Fate of a Hero, drama: KSO WMT KFAB KFJR
 CBC-Choral Music: CKY CKX KFJM-Musical Prgm.
 KOA-Paul Carson
 WCAL-Choral Hour
 WDGY-Ted Johnson's Orch.
 WMIN-Half and Half
 WNAX-George German
3:45 CST 2:45 MST
 NBC-The Master Builder: KSO WDAY WBCO WENR KFJR KOA WTCN (sw-15.21)
 CBS-Dave Bacal, organist: KSCJ WCCO KFAB WHLB KRNT
 News: KSOO WAAW
 KOIL-Gems of Melody
 WBBM-Tenth Inning
 WGN-Bill Anson
 WMT-Psychiana
 WNAX-Freeman Junior College
4:00 CST 3:00 MST
 CBS-Joe Penner, comedian (Coco Malt); Gene Austin, songs; Ben Pollack's Orch.: WCCO KMOX KRNT WBBM KFAB (also at 10 p.m.)
 MBS-George Jessel Prgm.: Norma Talmadge; Tommy Tucker's Orch.: WDGY WGN KSO WMT KOIL
 NBC-Summer Concert Orch.; dir. Jos. Cherniavsky: KSOO KMA
 NBC-Catholic Hour, Guest Speaker: WDAY WBCO KOA WMAQ WOV KSTP KFJR WHO (sw-9.53-15.33)
 CBC-Summer Concert Orch.; dir. Jos. Cherniavsky: CKY CKX
 KFJM-Band Concert
 KFNF-Rev. Ben Compton
 KSCJ-Sunny Melodies
 WCAL-To be announced
 WENR-Amateur Hour
 WHLB-Royal Knights Orch.
 WLW-Summer Concert
 WMIN-News; Rhythm Matinee
 WNAX-Songs of Jimmy Morgan
 WTCN-Thorstein Skarning
4:15 CST 3:15 MST
 NBC-Summer Concert: WGN
 WHLB-Tea Time Tidings
 WNAX-Prairie Dream Boys
4:30 CST 3:30 MST
 NBC-A Tale of Today, drama (Princess Pat): WMAQ WLW (sw-9.53-15.33)
 CBS-Phil Cook's Almanac: KSCJ WBBM KMOX WHLB WCCO KDAL KRNT KFAB KOIL WNAX (sw-11.83)
 NBC-Canadian Grenadier Guards Band: KFJR KSOO WDAY WMT WTCN
 MBS-Stan Lomax, sports: KSO CBC-Canadian Grenadier Guards Band: CKY CKX
 To be announced: WCAL WOV
 KFJM Musical Hour
 KOA-Lamont School of Music
 KSTP-World News
 WDGY-Little Homelike Church
 WBCO-Musical Matinee
 WGN-Walter Flandorf, organist
 WHO-Baseball Time
 WMIN-Concert Master
4:45 CST 3:45 MST
 NBC-Canadian Grenadier Guard's Band: KSTP
 MBS-To be announced: WGN
 KFNF-German Service
 KOA-Beaux Arts Trio
5:00 CST 4:00 MST
 NBC-Jell-O Prgm. with Jack Benny, comedian; Mary Livingstone; Sam "Schlepperman" Hearn; Andy Devine; Phil Harris' Orch. & Don Wilson: KSOO KSTP WLW WMAQ (sw-9.53) (also at 9:30 p.m.)
 Pictures of Phil Harris at home may be found on page 18.
 CBC-Jell-O Prgm.-Starring Jack Benny: CKY CKX
 NBC Popular Classics: WDAY KSO KFJR WTCN KSOO WENR (sw-11.87)
 CBS-Joan & Kermit, sketch: KDAL WBBM KMOX KSCJ KFAB WHLB WNAX (sw-11.83)
 MBS-Hawaii Calls: KOIL
 KFJM-Musical Travelogue
 KFNF-Golden Rule Service
 KMA-String Ensemble
 KOA-Sunday Song Service
 WCCO-In the Bag
 WDGY-Δ Broadway Temple
 WBCO-Melody Harbor

Good Listening for Sunday

Further details and stations which will broadcast these programs may be found in the adjacent program columns at the time hereunder indicated

MORNING

10:30 CST (9:30 MST) Radio City Music Hall Summer Series, NBC.

AFTERNOON

12:00 CST (11:00 MST) The Magic Key, NBC.
 1:00 CST (12:00 MST) Everybody's Music, CBS.
 4:00 CST (3:00 MST) Joe Penner, CBS.
 4:00 CST (3:00 MST) George Jessel Program, MBS.
 5:00 CST (4:00 MST) Jack Benny, NBC.
 5:30 CST (4:30 MST) Phil Baker, CBS.
 5:30 CST (4:30 MST) Baker's Broadcast, NBC.

NIGHT

6:00 CST (5:00 MST) Chase and Sanborn Hour, NBC.
 6:30 CST (5:30 MST) Philharmonic Symphony Orchestra, CBS.
 7:00 CST (6:00 MST) Tyrone Power, NBC.
 8:30 CST (7:30 MST) University of Chicago Round Table Discussions, NBC.
 9:00 CST (8:00 MST) Walter Winchell, NBC.

WHO-Ferde Grofe's Orch.
 WGN-Sterling Young's Orch.
 WGN-Shep Fields' Orch.
 WMIN-News; Tea Dance
 WMT-News
 WOV-Orch. & Chorus
5:15 CST 4:15 MST
 MBS-Hawaii Calls: WMT
 KMA-Gems of Melody
 KOA-Strangs As It Seems
 WBCO-Δ Church of Hollywood
 WHO-Headlines of the Week
 WTCN-Happy Bob

5:30 CST 4:30 MST
 NBC-Interesting Neighbors with Jerry Belcher; Dean Fossler, organist (F. W. Fitch Co.): WHO WMAQ KSTP KOA (sw-9.53)

NBC-Bakers' Broadcast with Ozzie Nelson's Orch.; Harriet Hilliard; Feg Murray: WTMJ KFJR KOIL WBCO WDAY WTCN WMT WLS KSO (sw-11.87)

CBS-Week-End Pot Pourri: KSCJ KFAB WBBM WCCO WHLB
 CBC-The World Today: CKY CKX

KFJM-Shopper's Guide
 KMA-Organ Melodies
 KMOX-Sports
 KSOO-Jimmy & Virginia Snyder, songs
 WDGY-Δ Bethesda Free Church
 WGN-Musical Steelmakers
 WLW-Sunday Evening Newspaper
 WMIN-Gypsy Fortunes
 WNAX-Presbyterian Choir

5:45 CST 4:45 MST
 CBC-Jean de Rimanoczy, violin virtuoso: CKY CKX
 News: KMOX KSOO
 KFNF-Safety Program
 WDGY-The Brown Sisters
 WLW-Melody Grove
 WMIN-Hearth & Home

NIGHT

6:00 CST 5:00 MST
CBC-Chase & Sanborn Hour: CKX

NBC-Chase & Sanborn Hour; Edgar Bergen & Charlie McCarthy; Dorothy Lamour, sop.; John Carter, tr.; The Stroud Twins, comedians; Robert Armstrong's Orch.; Don Ameche, m.c.; Guest: KSTP WLW WHO WBCO KFJR WTMJ WMAQ WDAF WOV KOA WSM WDAY (sw-9.53)

CBS-Swedish Anniversary Prgm.: WCCO WHLB WHAS KMOX KSCJ KRNT WBBM KMBC WJR KFAB KSL (sw-11.83)
 Bob Trout will describe the arrival of Crown Prince Gustaf Adolf, Crown Princess Louise and Prince Bertil of Sweden. This royal party will participate in the tercentenary celebration of the landing of the Swedish and Finnish colonists in America.

NBC-Spy at Large, drama: KSO WTCN KSOO (sw-11.87)
 CJRM-By the Blue Danube
 CKY-Concert Hall of the Air
 KFJM-Chapel Hour

KFNF-Studio Prgm.
 KMA-Vesper Service
 KOIL-News
 WDGY-Italian Serenaders
 WGN-Concert Orch.
 WLS-Don Kelley's Sport Review
 WMIN-News; Dinner Dance
 WMT-Baseball Scores
 WNAX-For Mother & Dad
6:15 CST 5:15 MST
 CJRM-Bernhard Levitov's Orch.
 KOIL-Rackets Unstrung
 WLS-News
 WMT-Sweet Music

6:30 CST 5:30 MST
 CBS-Lewisohn Stadium Concert: Philharmonic Symphony Orch.: KFAB KRNT KSCJ WHAS WCCO WJR KBOX KMBC KDAL WHLB (sw-11.83)
 Alexander Smallens will conduct the first two programs in this series.
 The music detail for this program may be found on page 6 this week.

NBC-Songs We Remember: WLS KSO KOIL WMT KMA (sw-11.87)

MBS-Invitation to Waltz: WDGY CJRM-Pacific Paradise
 CKY-Sunday Song Service
 KFJM-Baseball Scores
 KSL-To be announced
 KSOO-Academy Theater
 WBBM-Public School Series
 WGN-Tiny Hill's Orch.
 WMIN-Marimba Orch.
 WNAX-Δ Religious Service
 WTCN-Baseball Scores

6:45 CST 5:45 MST
 KFJM-Radio Guide's Hits of the Week
 KSL-Cactus Mac & His Saddle Tramps
 WBBM-Carlos Molina's Orch
 WLS-To be announced
 WMIN-Jazznoiracy

7:00 CST 6:00 MST
 NBC-The Hollywood Playhouse (Woodbury); Tyrone Power. Harry Sosnik's Orch.; Guest: WENR KOIL WMT KSO WLW WTCN (sw-11.87) (also at 8:30 p.m.)
 Drama: "The Son of Mama Posito," a story by Maxwell Alely.

NBC-The Manhattan Merry-Go-Round (Dr. Lyons); Men About Town; Don Donnie's Orch.; Pierre Le Kreun, tr.; Rachel Carlay; WHO WMAQ WDAF KOA WOV KSTP (sw-9.53)
 Miss Carlay will sing Please Be Kind and, with Pierre Le-Kreun, Seventh Heaven. Mr. Le-Kreun will also sing So Lonely. The orchestra and trio will offer On Zee Bee, On Zee Boulevard, Midnight in Paris, A Cup of Coffee, A Sandwhich and You, Gosse de Paris and Les Pompon Rouges.

MBS-Court of Human Relations (Vadeco Sales Corp.): WGN
 CBS-Lewisohn Stadium Concert: KMOX KRNT KMBC WBBM KSCJ WNAX WCCO WJR WHAS KFAB KSL WHLB (sw-11.83)
 CBC-Music for You: CKX CJRM
 CKY-Church Service
 KFJR-Prelude to Evening
 KFJR-Down the Avenue
 KMA-News & Weather

KSOO-Sports Revue
 WDAY-Donald Novis, tr.
 WDGY-American Legion Band
 WBCO-Lone Ranger
 WMIN-News; For Mother & Dad
 WSM-Lyric Moods
 WTMJ-Around the Dial
7:15 CST 6:15 MST
 KFJM-Piano Moods
 KMA-Sunday at Twilight
 KSOO-The Revelers
 WDAY-Amer. Scandinavian Prgm.
 WDGY-Tin Pan Alley
 WTMJ-Dance Orch.

7:30 CST 6:30 MST
 NBC-Walter Winchell's Jergen's Journal: WENR KOIL WTCN KSO WMT WLW (sw-11.87) (also at 9 p.m.)

NBC-American Album of Familiar Music (Bayer Aspirin); Frank Munn, tr.; Jean Dickenson sop.; Elizabeth Lennox, contr.; Gus Haenschen's Orch.: WHO WBCO WMAQ KSTP WDAF KOA WTMJ WOV WSM (sw-9.53)

Program: Frank Munn will sing With a Song in My Heart and, with Miss Lennox, My Heart Stood Still from "Connecticut Yankee." Miss Dickenson will sing Bye and Bye from "Dearest Enemy." The choir will sing Johnny One Note. The chorus will offer Mountain Greenery and soloists will sing selections from "I Married an Angel."

CBC-Canadian Corps Reunion: CKX CJRM
 MBS-Music by Mark White: WDG
 KFJM-Δ Ave Maria Hour
 KMA-Guest Speaker
 KSOO-Organ Reveries
 WDAY-Community Hour
 WGN-Jack Denny's Orch.
 WMAQ-To be announced
 WMIN-Evening Stars

7:45 CST 6:45 MST
 NBC-Irene Rich (Welch Grape Juice); Drama: KOIL WTCN WMT WENR KSO (sw-11.87) (also see 9:15 p.m.)
 KSOO-Aloha Land
 WGN-News; Sports
 WLW-Unbroken Melodies

8:00 CST 7:00 MST
 NBC-Hour of Charm (Gen. Electric) Phil Spitalny's & His Girls: KSTP WDAF WMAQ WSM WTMJ WOV WHO KOA
 Details of the contest on this program may be found on page 15.

CBS-Grand Central Station (Listerine): KRNT KMBC WCCO WBBM KFAB KMOX WHAS WJR (sw-11.83)

MBS-Good Will Hour (Ironized Yeast): WGN
 NBC-Norman Cloutier's Orch.: WDAY WBCO KSO KOIL (sw-11.87)
 CBS-Lois Elliman & Lew White: KDAL KSL
 CBC-Atlantic Nocturne: CKY CKX CJRM

KSCJ-To be announced
 KSCJ-Mullaney for Congress
 KFJM-Gerdine Hanna, songs
 KMA-Fireside Hour
 KSOO-Sunday Swing Styles
 WDGY-Rainbow Trio
 WENR-Vocal Varieties
 WHLB-Organ Poems
 WMIN-Academy Theater

8:15 CST 7:15 MST
 KFJM-News
 KOIL-The International Problem
 WENR-Car Card Carnival
 WMIN-Hollywood Amer. Legion Band
8:30 CST 7:30 MST
 CBS-Skelly Court of Missing Heirs: KFAB KRNT KSCJ WCCO KMOX WBBM WNAX KMBC WDAF

NBC-The Hollywood Playhouse (Woodbury); Tyrone Power. Harry Sosnik's Orch.; Guest: KOA WSM (also at 7 p.m.)

NBC-U. of Chicago Round Table Discussions: KSTP WMAQ WDAF WHO WTMJ WOV (sw-9.53)
 MBS-Goodwill Hour (Ironized Yeast): WLW
 MBS-Your Sunday Date; Harold Stokes' Orch.: WGN
 CBS-Headlines & By-Lines: WJR (sw-11.83)
 NBC-Cheerio: WENR KFJR WMT KOIL KMA KSO (sw-11.87)
 CBC-Woodland Sketches: CJRM CKY CKX
 KFJM-Organ Serenade
 KSL-Players

WDAY-Court of Missing Heirs
 WBCO-Sodahl's Orch.
 WHAS-Romance Time
 WHLB-New Releases
 WMIN-Δ River Lake Tabernacle
8:45 CST 7:45 MST
 WBCO-Evening Musicale
 WJR-Musical
9:00 CST 8:00 MST
 NBC-Walter Winchell's Jergen's Journal: WSM KOA (also at 7:30 p.m.)

CBS-Duke Ellington's Orch.: KFAB WHAS WCCO KDAL WJR WBBM KSL WNAX KMBC KSCJ
 NBC-Fletcher Henderson's Orch.: WHO WENR KSTP (sw-9.53)
 NBC-News; Blue Barron's Orch.: KFJR WDAY
 CBC-News: CKY CJRM CKX
 News: KOIL WMT KMA WOV
 Court of Missing Heirs: WBCO WHLB
 KMOX-Evening Serenade
 WDAF-James Melton, tr.: Orch.
 WLW-Hour of Charm
 WMAQ-Academy Theater
 WTCN-Ports of Call
 WTMJ-Dance Orch.

9:15 CST 8:15 MST
 NBC-Irene Rich (Welch Grape Juice); Drama: WSM KOA (also at 7:45 p.m.)

NBC-Blue Barron's Orch.: WMT KMA KSO WDAY
 CBS-Duke Ellington's Orch.: KRNT
 CBC-Presenting: CKY CJRM CKX

MBS-Yorgovan's Tambouritz Orchestra: KOIL
 WDAF-Sidestreets of the News
 WENR-Globe Trotter
 WGN-Tiny Hill's Orch.
 WHO-Sports Review
 WMIN-Rhumba Rhythm
 WOV-Musical Prgm.

9:30 CST 8:30 MST
 NBC-Jell-O Prgm. with Jack Benny; Mary Livingstone & Others: KOA WBCO WHO WOV WSM KFJR WTMJ WDAF WDAY (also see 5 p.m.)

CBS-Leighton Noble's Orchestra: WBBM KMBC WNAX WCCO KSCJ KDAL KRNT WHAS KFAB KSL WHLB (sw-6.12)
 NBC-Lou Breesse's Orch.: WMAQ KMA (sw-9.53)

NBC-Ray Kinney's Orch.: WENR
 MBS-Old Fashioned Revival: KOIL WMT KSO
 CBC-Musical Mirror: CKY CKX
 CJRM-Heart & Home Harmonies
 KMOX-The Shadow
 KSTP-Aloha Land
 WGN-Sterling Young's Orch.
 WJR-Hermit's Cave
 WGN-Shep Fields' Orch.
 WLW-Country Sunday
 WTCN-Front Page

9:45 CST 8:45 MST
 KSTP-Famous Homes
 WHLB-Nels Nelson
 WMIN-Keyboards Novelties
 WTCN-Lights & Shadows
10:00 CST 9:00 MST
 CBS-Joe Penner (Cocomalt): KSL (also see 4 p.m.)

NBC-Larry Clinton's Orch.: WSM WBCO WDAF KFJR
 CBS-Frank Dailey's Orch.: KSCJ WBBM WHAS KMOX WNAX WCCO WJR KFAB WHLB KRNT (sw-6.12)
 NBC-Harry Owens' Orch.: KMA (sw-6.14)

MBS-Sammy Kaye's Orch.: WGN
 CBC-Chamber Music: CKX CKY CJRM
 News: WHO WDAY
 KMBC-Studio Service
 KOA-My Secret Ambition
 KSTP-Memory Pictures
 WENR-Music As You Desire It
 WLW-Paul Sullivan, news
 WMAQ-News
 WMIN-News; Orchestra
 WOV-Job Clinic
 WTCN-Baseball Scores
 WTMJ-Dance Orchestras

10:15 CST 9:15 MST
 NBC-Harry Owens' Orch.: WDAY WTCN
 NBC-Larry Clinton's Orch.: WHO WMAQ
 MBS-Sammy Kaye's Orch.: WLW
 KMOX-George L. Scott, organist
 KSTP-Night Extra
 WCCO-Cedric Adams
 WHAS-News
 WMIN-Rhumba Rhythm

10:30 CST 9:30 MST
 NBC-One Man's Family: KFI KPO (also see Wed. prgms. at 7 p.m.)

NBC-Louis Panico's Orch.: WSM WMAQ WHO WOV KOA
 MBS-Bob Crosby's Orch.: WMT KOIL WGN KSTP KSO

KMOX-Dancing Time
KSL-Sunday Evening on Temple Square
WLW-Billy Snider's Orch.
WOW-Music Box
End of Sunday Programs

CBS-Henry King's Orch.: KFAB
KRNT WNAX WBMM WHLB
WJR KMCB KSCJ
NBC-Gray Gordon's Orch.: KMA
WEBC KFJR WDAY WTCN
CBC-Plays by Canadians: CKX
CJRM CKY
Dance Orch.: WLW WDAF
WHAS
KMOX-News
KSL- Sunday Evening Service
WCCO-Baseball Scores
WDAY-Concordia College Music Hour
WMIN-Swing Session

10:45 CST 9:45 MST
CBS-Henry King's Orch.: WCCO
KMOX
NBC-Gray Gordon's Orch.: WENR
11:00 CST 10:00 MST
NBC-Bob Chester's Orch.: WHO
WENR WSM KSTP
CBS-Horace Henderson's Orch.:
KSCJ KMOX KRNT WCCO
KMBC KFAB WNAX WBMM
NBC-Jack Sprigg's Orch.: KMA
WMAQ WDAY KFJR WEBC
WTCN
MBS-Mitchell Ayre's Orch.: WGN
KSO WMT KOIL

CBC-Zephyr Strings: CKY
CJRM-Eventide Echoes
KSL-News
WMIN-Cully's Swing Band
11:30 CST 10:30 MST
NBC-Hal Dreiske's Orch.: WOW
KSTP WENR WSM KOA
WHO
CBS-Husk O'Hare's Orch.: KSCJ
WNAX KMOX KRNT KFAB
KMBC WBMM KOIL KSL
NBC-Deacon Moore's Orch.: KMA
WTCN KFJR WDAY WEBC
WMAQ WLW
MBS-Jimmy Livingston's Orch.:
WMT WGN KSO

CJRM-Eventide Echoes
KSL-News
WMIN-Cully's Swing Band
11:30 CST 10:30 MST
NBC-Hal Dreiske's Orch.: WOW
KSTP WENR WSM KOA
WHO
CBS-Husk O'Hare's Orch.: KSCJ
WNAX KMOX KRNT KFAB
KMBC WBMM KOIL KSL
NBC-Deacon Moore's Orch.: KMA
WTCN KFJR WDAY WEBC
WMAQ WLW
MBS-Jimmy Livingston's Orch.:
WMT WGN KSO

CBC-Organ Reveries: CKY
WCCO-Boyd Raeburn
WDAF-Dance Orch.
WHAS-Dream Serenade
WMIN-Twelfth Hour Tempo
11:45 CST 10:45 MST
CBS-Henri Gendron's Orch.: KSL
WNAX KRNT KSCJ KFAB
KMBC KOIL WBMM
CKY-News
KMOX-When Day Is Done
12:00 CST 11:00 MST
MBS-Jack Denny's Orch.: WGN
KSO KSTP
News: WMIN KOA KMBC

Monday

June 27, 1938

Monday

MORNING

7:00 CST 6:00 MST
NBC-Breakfast Club; Orch. & Soloists; News: WEBC WTCN WDAY KFJR
CBS-Swedish Anniversary Prgm.; News: KDAL KMOX (sw-17.76)
This broadcast will be from Crown Prince Gustaf Adolf's ship stationed at the Wilmington Marine Terminal.
NBC-Herman & Banta: WOW
Musical Clock: WBBM KMOX
7:15 CST 6:15 MST
News: KFJM WLW WMT WNAX WCCO WOW WHO
7:30 CST 6:30 MST
NBC-Breakfast Club; News: WEBC
CBS-Joyce Jordan, sketch (Calox Tooth Powder & Solidified Albolene): WBBM
CBS-Four Clubmen: KDAL
News: KSOO WAAW
Musical Clock: WMT WOW KOIL
7:45 CST 6:45 MST
CBS-Bachelor's Children (Old Dutch Cleanser): KRNT KMOX KFAB
NBC-Amanda Snow, vocalist: WMAQ (sw-21.54)
8:00 CST 7:00 MST
CBS-Pretty Kitty Kelly (Wonder Bread): KMOX WCCO WBBM KRNT KSCJ
NBC-Just Neighbors, sketch: KOIL WLS KSO (sw-15.21)
NBC-Mrs. Wiggs of the Cabbage Patch, sketch (Old English Wax): WMAQ
Coffee Pot Inn: WNAX WOW WHO
Musical Clock: WTCN WMT WEBC
News: CKY KOA
8:15 CST 7:15 MST
NBC-John's Other Wife, sketch (Louis Philippe): WMAQ
CBS-Myrt & Marge, sketch (Super Suds): WBBM KFAB KMOX WCCO WNAX
NBC-Asher & Little Jimmy, cowboy songs: WLS KMA KOA KSO KOIL (sw-15.21)
MBS-Francis J. Cronin, organist: WDG
CBC-Allan Caron, organist: CKX
8:30 CST 7:30 MST
CBS-Swedish Anniversary Prgm.: WCCO KFAB KMOX WMWB WNAX
NBC-Just Plain Bill, sketch (Kolyos): WMAQ
NBC-Swedish Anniversary Prgm.: KFJR WDAY WLS WTCN KOIL WMT (sw-15.21)
Commemorating the 300th anniversary of the landing of the first Swedish and Finnish colonists in Delaware. President Roosevelt will accept monuments from Sweden and Finland for the states of Delaware and Pennsylvania. He will then present them to Governor Richard C. McMullen of Delaware and Governor George H. Earle of Pennsylvania. Crown Prince Gustaf Adolf of Sweden and Hndolf Holsti, Finland's minister of foreign affairs, will also participate in this program.
NBC-Happy Jack, songs: KSTP
News: KLPM WDG
Grandma Travels: WEBC WHLB
8:45 CST 7:45 MST
NBC-The Woman in White, sketch (Pillsbury): KSTP WMAQ WHO WOW WEBC
NBC-Swedish Anniversary Prgm.: KFJR WDAY WTCN KOA KSOO WMT KOIL
CBS-Swedish Anniversary Prgm.: WCCO KMOX WBBM
NBC-Oxydol's Own Ma Perkins, sketch: WLS (sw-15.21)
Markets: KFJM KSCJ
9:00 CST 8:00 MST
NBC-The Story of Mary Marlin, sketch (Ivory Soap): WLS (sw-15.21)

CBS-Ruth Carhart, songs: KSCJ KRNT
NBC-David Harum, sketch (Baby O): WHO WOW KSTP WMAQ
NBC-Originalities: WTCN KOA KSO
MBS-Buckeye Four: WDG
News: WMT KFNF
Houseboat Hannah, sketch: WEBC WHLB
CKY-Good Morning Neighbor
KFAB-Morning Reveries
KFJM-Salon Silhouettes
9:15 CST 8:15 MST
NBC-Vic & Sade, comedy sketch (Crisco): WLS WLW (sw-15.21)
NBC-Lorenzo Jones, sketch (Phillips): KSTP WMAQ WHO WOW
CBS-Richard Maxwell, tur.: KSTP KSCJ
NBC-Breen & de Rose: WMT KSO KOA
MBS-Bachelor's Children (Cudahy): WGN
CKX-On Parade
KFAB-News & Markets
KFNF-Paul & Irving
KFJR-Hymns of All Churches
KMA-Homemakers' Chat
KMOX-Houseboat Hannah, sketch
KOIL-Polly the Shopper
KSOO-The Woman's World
WAAW-Markets
WBBM-Editor's Daughter, sketch
WCCO-Bachelor's Children
WDAY-Mixing Spoon Prgm.
WDGY-Hollywood Brevities
WEBC-Around the Clock with Kay; Woman's Hour
WHLB-Woman's Morning Review
WMIN-Song Stylist
WNAX-George German's Pied Pipers
WTCN-Something in the Air
9:30 CST 8:30 MST
CBS-Big Sister, sketch (Rinso): KRNT WBBM KFAB WCCO WNAX KMOX
NBC-Doc Schneider's Texans: WMAQ WHO WOW KSTP
NBC-Pepper Young's Family, sketch (Camay Soap): WLS (sw-15.21)
MBS-Get Thin to Music: KOIL WDG KSO
CKX-What's in the Air?
CKY-Homefolks Frolic
KFJM-Household Hour
KFNF-Dick Maguiness
KFJR-Betty & Bob
KOA-Financial Service
KSCJ-News; Want Ad Rambles
KSOO-Concert Hall
WAAW-Markets
WCAL-College Bulletin
WDAY-Grandma Travels
WGN-Painted Dreams
WHLB-Morning Musicale
WLW-Short, Short Story
WMIN-Woman's Outlook
WMT-Homemakers Exchange
WTCN-Around the Town
9:45 CST 8:45 MST
NBC-Road of Life, sketch (Chippo): WMAQ WLW
NBC-Getting the Most Out of Life, Dr. Wm. L. Stidger (Fleischmann's Yeast): (sw-15.21)
Topic: "I Took It When It Came."
NBC-Viennese Ensemble: WTCN WMT WEBC
CBS-Aunt Jenny's Stories (Spry): WBBM WCCO KMOX WNAX KRNT KFAB
NBC-Kitty Keene, sketch (Dreft): WHO KSTP WOW WDAY KFJR KOA
MBS-Tex Fletcher: WGN
CKX-Newsy Jigsaw
CKY-House of Peter MacGregor
KFJM-Markets
KFNF-Slim & Sally
KMA-Mikey & Her Guitar
KOIL-Homemakers Club
KSCJ-Parent Talk
KSOO-Book Reading Time
WCAL-Devotion
WDGY-We, the Women
WMIN-Gospel Singer

10:00 CST 9:00 MST
NBC-Dan Harding's Wife, sketch (Nat'l Biscuit Co.): WMAQ
CBS-Mary Margaret McBride, columnist (Minute Tapioca): KRNT WCCO KFAB WBBM KMOX
CBC-Ernest Coulton, bar.: CKX CKY
KFJM-Household Hour
KFNF-Cornfield Hawaiians
KFJR-Markets. Weather & Aunt Sammy
KMA-Weather; Mkts.; News
KOA-Wells of Music
KOIL-News; Weather
KSCJ-To be announced
KSOO-Grain Quotations; Live-stocks; Weather; News
KSTP-The Daily
WAAW-News
WCAL-Jenny Skurdaisvoid, contr.
WDAY-Interstate Market
WDGY-Modern Trend
WEBC-Township No. 52
WGN-Melodies in Rhythm
WHLB-Township Fifty-Two
WHO-The Goldbergs, sketch
WLS-Markets; News
WLW-The Editor's Daughter
WMIN-News; World Bookman
WMT-Dora Cargin, songs
WNAX-Devotional Service
WOW-Betty & Bob
WTCN-Tunes of Today
10:15 CST 9:15 MST
CBS-Tower Town Tempos: WBBM WHLB KSCJ
NBC-The O'Neills, sketch (Ivory Soap): WMAQ WOW WLW KOA
NBC-Kiddoodlers: WMT KOIL
CBC-Kelly's Washtub: CKX CKY
KFAB-Weather & Markets
KFNF-Gretta, song stylist
KFJM-News
KFJR-News; Camera Club
KMA-Earl May's Visit
KMOX-Ma Perkins, sketch
KSOO-Baker's Variety Prgm.
KSTP-Dan Harding's Wife
WAAW-Markets
WCAL-Our Church
WCCO-Judy & Jane
WDAY-Dude Ranch
WDGY-Hillbilly Hi-Jinks
WEBC-Musical Prgm.
WGN-Don Pedro's Magic Violin
WHO-Houseboat Hannah
WLS-Don & Helen
WMIN-Bulletin Board
WNAX-Kitty Keene, Inc., sketch
10:30 CST 9:30 MST
NBC-Nat'l Farm & Home Hour: WMAQ KOA KSOO WEBC KFJR WTCN KSO WDAY KMA (sw-15.21)
Speakers: Secretary of Agriculture Henry A. Wallace; Dr. F. D. Farrell, President, Kansas State College; Lenox E. Lohr, President, NBC; Frank E. Mullen.
CBS-Romance of Helen Trent, sketch (Edna Wallace Hopper): WBBM KRNT KFAB KMOX
News: WDG WGN
CKX-Farmer's Hour
CKY-Morning Melodies
KFJM-Variety Show
KFNF-Frank Field
KOIL-Modern Moods
KSCJ-Women's Review
KSTP-Houseboat Hannah
WCCO-Happy Gilmans
WHLB-Stock Quotations
WHO-Myrt & Marge, sketch
WLB-Music
WLS-Ma Perkins, sketch
WLW-News; River; Weather; Live Stock
WMIN-Mid-Morning Concert
WMT-Organ Recital
WNAX-Songs of Jimmy Morgan
WOW-Pretty Kitty Kelly
10:45 CST 9:45 MST
NBC-Nat'l Farm & Home Hour: WLW
CBS-Our Gal Sunday (Anacin): WBBM KRNT KFAB KMOX

CBC-Cobwebs & Cadenzas: CKX
KFJM-Markets
KFNF-Request Hymns
KSCJ-Livestock; News
KSTP-Health Commissioner
WCCO-Grandma Travels
WDGY-Stock Market Reports
WGN-Musical Mail Box
WHLB-Hawaiian Echoes
WHO-Hilltop House, sketch
WLS-Short, Short Stories
WMT-Music Memory
WNAX-Happy Jack's Old Timers
WOW-Judy & Jane
11:00 CST 10:00 MST
NBC-News: Vincent Curran, bar.: (sw-15.33)
CBS-The Goldbergs, sketch (Oxydol): WCCO WBBM WNAX KMOX KDAL
MBS-The Happy Gang: KOIL
CBC-The Happy Gang: CKX
Toby's Cornstussel Nooz: WOW WMT
CKY-Backstage Wife
KFAB-Gems of Melody
KFJM-Music of the Masters
KFNF-Weather; Markets; News
KSCJ-Jerry of the Circus
KSTP-Household Forum
WDGY-Charles Sengir
WGN-Man on State Street
WHLB-Hawaiian Echoes
WHO-Dan Harding's Wife
WMIN-News; Here Comes the Band
11:15 CST 10:15 MST
NBC-Three Romeos: WOW WHO KSTP (sw-15.33)
CBS-Vic & Sade, comedy sketch (Crisco): WCCO WBBM KMOX WNAX KDAL WHLB
CKY-Hollywood Food Secrets
KFAM-Roy, Ronnie and John
KFNF-Slim & Sally
KOIL-Waltz Time
KSCJ-Cub Reporter
WDGY-The Happy Gang
WGN-Noontime Melodies
WMT-Tom Owens' Cowboys
11:30 CST 10:30 MST
NBC-Words & Music: WMAQ WOV KSTP WHO (sw-15.33)
CBS-Road of Life, sketch (Chippo): WBBM KMOX
MBS-Pauline Alpert, pianist: KOIL WDG
CBC-Street Scene: CKX
KCY-Concert Hall of the Air
KFAB-Dinner Call
KFJM-Recording Interlude
KFNF-Lullaby Lester
KFJR-Markets & Police Bulletins
KMA-Dustin' the Fiddle
KOA-Organ Reveries
KSCJ-Roundup; News
KSOO-Grain Quotations
WCCO-Kenyon, Minn.
WDAY-Man on the Street
WEBC-Morning Varieties; Sally Service
WGN-Mid-day Service
WHLB-Slovenian Music
WLS-Markets; News
WLW-Live Stock & Poultry Reports; News
WMIN-There Was a Time When WMT-Sweet & Swing
WNAX-Grandma Travels
WTCN-Whoopee John
11:45 CST 10:45 MST
CBS-Edward MacHugh, Gospel Singer (Ivory Soap): WBBM WCCO KMOX
NBC-Jack & Loretta: WDAY KFJR WEBC KSTP WOW
MBS-Your Hollywood Newsgirl (Lydia E. Pinkham): KOIL KSO
CBC-Al Gilbert's Concert Trio: CKX
News: KOA WMAQ WDG
KFJM-Markets
KFNF-Alfalfa John
KMA-Pals of the Prairie
KSCJ-Stars Over Hollywood
WHO-Market & Weather
WLS-Dinner Bell Prgm.
WLW-Hugh Cross' Radio Pals
WMIN-Talking Things Over
WMT-News; Markets
WNAX-George German
WTCN-Vacation Special

12:00 CST 11:00 MST
NBC-Al Roth's Orch.: KFJR WTCN WEBC (sw-15.21)
NBC-Betty & Bob, sketch (Gold Medal): KOA WMAQ WHO KSTP (sw-15.33)
CBS-Adventurers Club Luncheon: WCCO KSCJ (sw-15.27)
CBC-Big Sister: CKY CKX
News: KFAB KFJM WAAW WMIN
KFNF-Farm Sales & News
KMA-Weather & Markets
KMOX-Singin' Sam
KOIL-Street Reporter
KSOO-Jack Marlow, songs
WBBM-Manhattan Mother, sketch
WDAY-Noon-Day Variety Prgm.
WDGY-Farm Prgm.
WEBC-Bulletin Board
WGN-Harold Turner, pianist
WHLB-Slim Thomson's Cowboys
WLB-Musical Prgm.
WLW-Linda's First Love
WMT-Cedar Valley Hillbillies
WNAX-Farm & Home
WOW-Markets
12:15 CST 11:15 MST
NBC-Arnold Grimm's Daughter, sketch (Gold Medal): WLW WMAQ KSTP KOA (sw-15.33)
News: KFJM KOIL
CKX-Merrymakers Orch.
CKY-On the Mall
KFAB-Markets & Farm Notes
KFNF-Mohawk Boys
KMA-The Harvesters
KMOX-Kitty Keene, Inc. sketch
KSCJ-Voice of the People
KSOO-Cogley Program
WBBM-Man on the Street
WCCO-Kitty Keene, sketch
WDGY-Farm Bureau News
WGN-Quarter Hour Musicale
WHO-Luncheon Music
WLS-The Business of Farming
WMIN-Beauty & You
WMT-Question Man; Voice of Iowa
WNAX-News & Markets
WOW-Midday Melodies
12:30 CST 11:30 MST
CBS-Three Consoles: KDAL (sw-15.27)
NBC-Joe Green's Orch.: WTCN KOIL KFJR
NBC-Valliant Lady, sketch (Gold Medal): WLW KOA WMAQ KSTP (sw-15.33)
News: WHO WOW WDAY
Man on the Street: WEBC WHLB
CKY-Eb & Zeb, sketch
KFAB-Dinner Call
KFDF-Music
KFJM-Olaf Roisem's Orch.
KFNF-Henry Field
KMA-Weather & News
KMOX-Linda's First Love
KSCJ-Master Breeder; Farm Flash
KSOO-Jimmy Snyder, songs
WBBM-Kitty Keene, Inc.
WCCO-First Edition
WDGY-Livestock Reporter
WGN-June Baker, home management
(Continued on Next Page)

AFTERNOON

WLB-Farm Prgm.
WLS-Voice of the Feed-Lot; Markets
WMIN-Noon Day Jamboree
WMT-Markets; Cedar Valley Hillbillies
WNAX-Sunny Syncopators
12:45 CST 11:45 MST
NBC-Hymns of All Churches (Gold Medal): WMAQ WHO KOA KSTP (sw-15.33)
CBS-Three Consoles: WCCO KRNT
NBC-Joe Green's Orch.: KSO
Judy & Jane: WDAY WEBC
CKX-Market Quotations
CKY-News & Messages
KFAB-Man on the Street
KFDF-Summer School Activities
KFNF-Your Pets
KFJR-Grandma Travels
KMA-Earl May's Visit
KMOX-The Editor's Daughter
KSCJ-Livestock Trade
WBBM-Houseboat Hannah
WDGY-Grain & Poultry Markets
WGN-Hits of Today
WHLB-Luncheon Melodies
WLS-Gabriel Heatter; Markets
WLW-Kitty Keene, Inc., sketch
WMIN-Swing Time
WMT-Iowa Cornhuskers
WNAX-D. B. Gurney
WOW-Poster Man, Man on the Street
WTCN-Front Page
1:00 CST 12:00 MST
NBC-Swedish Anniversary Prgm.: WLS KOIL (sw-15.21)
Crown Prince Gustaf Adolf of Sweden and Rudolf Holsti, Finland's minister of foreign affairs, will participate with Secretary of State Cordell Hull in a broadcast commemorating the 300th anniversary of the landing of the first Swedish and Finnish colonists in Delaware.
CBS-Swedish Anniversary Prgm.: KSCJ WCCO KDAL WHLB (sw-15.27)
NBC-Story of Mary Marlin, sketch (Ivory Flakes): WMAQ WOW WDAY WEBC KFJR KSTP WHO KOA WLW (sw-15.33)
Details of the contest on this program may be found on page 15.
MBS-Swedish Anniversary Prgm.: WGN KSO
MBS-Marriage License Romances: WMT
CKX-Livestock Report
CKY-Dance Bands
KFDF-Chimes Concert
KFAB-Farm Fortunes
KFJM-Hit of the Day
KFNF-Grab Bag Prgm.
KMA-Country Home Time; Musical Varieties
KMOX-Meet the Missus
WBBM-Broadcast Rhythmsters
WDGY-Slim Jim
WLB-Trumpet Solos
WMIN-News; Orchestra
WNAX-Petroleum Parade
WTCN-Three Strings
1:15 CST 12:15 MST
NBC-Oxydol's Own Ma Perkins, sketch: KSTP WDAY WOW WMAQ KOA WHO WEBC KFJR (sw-15.33)
(Continued on Next Page)

TONIGHT LISTEN TO UNCLE EZRA
Of National Barn Dance fame in a radio program all his own that is different.
Every Mon. Wed. Fri. N. B. C. Red Network
WOW
KSTP
WHO
5:15 P.M. C.S.T.



MONDAY

June 27

(1:15 p.m. Continued)

NBC-Swedish Anniversary Prgm.: KSOO WTCN KOIL (sw-15.33)
 CBS-Swedish Anniversary Prgm.: KRNT KFAB
 CBS-London Calling: CKX CKY
 MBS-Swedish Anniversary Prgm.: KSO
 KFDY-Farm Flashes
 KFJM-Puzzle Prgm.
 KFNF-Studio Prgm.
 KMOX-Judy & Jane
 WAAW Market Close & Summary
 WBBM-Meet the Missus
 WCCO-Betty & Bob
 WLB-TB Talk
 WGN-Hits of Today
 WLW-Ma Perkins, sketch
 WMIN-Gypsy Strings
 WMT-German Band
1:30 CST 12:30 MST
 NBC-Pepper Young's Family, sketch (Camay Soap): WEBC
 WHO KSTP WLW WMAQ KOA
 WOV KFYR WDAY
 CBS-Swedish Anniversary Prgm.: KRNT KSCJ WHLB WCCO
 KDAL (sw-15.27)
 NBC-Navy Band: KSO
 MBS-Swedish Anniversary Prgm.: WDGY WGN
 CBC-London Calling: CKY
 News: KFNF WLS WMT
 CKX-Your Daily Bread
 KFAB-Bob Miller, songs sacred
 KFDY-Susan Z. Wilder
 KFJM-Request Prgm.
 KMA-Mickey Gibbins
 KMOX-Magic Kitchen
 KSOO-To be announced
 WBBM-Chicago Hour
 WCCO-Julia Blake
 WLB-Musical Prgm.
 WMIN-Design for Melody
 WNAX-Songs of Jimmy Morgan
1:45 CST 12:45 MST
 CBS-Poughkeepsie Regatta: KRNT
 KSCJ (sw-15.27)
 Ted Husling will describe the two-mile freestyle event of the great rowing classic held each season on the Hudson River.
 NBC-The Guiding Light, sketch (White Naptha): WHO WEBC
 WMAQ WOV KFYR WDAY
 WLW KSTP KOA KSOO
 Details of the contest on this program may be found on page 15.
 NBC-To be announced: WMT
 CBC-London Calling: CKX
 Judy & Jane, sketch: WHLB
 WNAX
 KFAB-News & Markets
 KFDY-Farm & Home News
 KFNF-Your Pets
 KMA-String Ensemble
 WBBM-Dougout Dope
 WCCO-Markets
 WDGY-Dr. Dyblie's Strap Book
 WGN-Lead Off Man
2:00 CST 1:00 MST
 CBS-Patterns in Swing: KDAL
 KRNT KSCJ (sw-15.27)
 NBC-Club Matinee: KSOO KSO
 WMT WENR KOIL WTCN
 (sw-15.21)
 NBC-Backstage Wife, sketch (Dr. Lyons): KSTP WMAQ
 WOV WHO KOA
 MBS-To be announced: WDGY
 CBC-Club Matinee: CKY CKX
 Baseball: Cubs vs. Philadelphia:
 WGN WBBM
 KFAB-Cornhusker Jamboree
 KFNF-Kitchen Klatter
 KFYR-Vic & Sade, sketch
 KMA-Organ Melodies
 KMOX-Those Happy Gilmans
 WAAW-News
 WCCO-Ladies First
 WDAY-Kitty Keene, Inc
 WDGY-To be announced
 WEBC-Stocks; Interlude
 WHLB-Stock Quotations
 WLB-Lecture
 WLW-Dan Harding's Wife
 WMIN-News; Music Hall
 WNAX-Betty Lane's Southerners
2:15 CST 1:15 MST
 NBC-Stella Dallas, sketch (Milk of Magnesia): WHO WOV
 KOA WMAQ KSTP
 NBC-Club Matinee: WEBC
 CBS-Patterns in Swing: WHLB
 KFJM-Ma Perkins, sketch
 KFNF-Poultry Helps
 KFYR-Markets, Weather; News
 KMA-Paint Boys
 KMOX-One Woman's Opinion
 WDGY-Three Russian Steppes
 WLW-Midstream, drama
 WNAX-Your Favorites
2:30 CST 1:30 MST
 CBS-Deep River Boys: KDAL
 KRNT KSCJ WHLB (sw-15.27)
 NBC-The Hughes Reel with Rush
 Hughes, commentator (Borden
 Co.): WOV KSTP KOA WHO
 WMAQ WEBC

NBC-Club Matinee: KFYR WDAY
 KSOO WMT WENR KOIL
 KMA KSO WTCN (sw-15.21)
 Allan Caron, organist: CKX CKY
 KFJM-Floyd Johnson's Orch.
 KFNF-Mother's Forum
 KMOX-Judy & Jane
 WCCO-Baseball Game
 WDGY-Hit Revue
 WLW-Heart of Julia Blake
 WNAX-Happy Jack's Old Timers
2:45 CST 1:45 MST
 CBS-Poughkeepsie Regatta: KSCJ
 WHLB WDGY (sw-15.27)
 Ted Husling will describe the three-mile junior varsity race of the great rowing classic held each season on the Hudson River.
 NBC-Girl Alone, sketch: WLW
 WMAQ KSTP
 NBC-Club Matinee: WEBC
 CBC-Amer. Assn. for the Advancement of Science: CKY
 CKX
 KFNF-Gospel Singer
 KMOX-Dope from the Dugout
 KOA-Dan Harding's Wife
 WHO-Bowers' Orch.
 WLW-Mad Hatterfields
 WMIN-Baseball
 WNAX-Ma Perkins, sketch
 WOV-Houseboat Hannah, sketch
 WTCN-Baseball Game
3:00 CST 2:00 MST
 NBC-Neighbor Nell, philosophy;
 Organist: WEBC WHO WENR
 (sw-15.21)
 CBS-Poughkeepsie Regatta: KSCJ
 KDAL WHLB WDGY
 Baseball Game: KFAB WMT
 KMOX WNAX KMA
 CKX-Gems from the Classics
 CKY-Broadcast Bulletin
 KFJM-Baseball Scores
 KFNF-Variety Revue
 KFYR-News; Aunt Sammy
 KOA-Judy & Jane
 KOIL-Top Tunes
 KSOO-News
 KSTP-Woman's Page
 WDAY-Ole Anderson, news; Tea
 Time Tunes
 WLB-University Orch.
 WLW-Houseboat Hannah
 WMAQ-Tea Time Varieties
 WOV-Kitty Keene, Inc., sketch
3:15 CST 2:15 MST
 NBC-Silhouettes of the West:
 KFYR WDAY KSOO WMAQ
 WMT KSO
 NBC-N.E.A. Convention Prgm.:
 WOV
 CBS-Del Casino, songs: KOIL
 KDAL WHLB WCCO WDGY
 KSCJ
 CBC-Backwoods Breakdown: CKY
 CKX
 KFJM-News
 KOA-Heart of Julia Blake
 KSTP-Daily Features
 WEBC-George Sokolsky, com-
 mentator
 WENR-Music Circle
 WHO-Judy & Jane, sketch
 WLW-Life of Mary Southern
 WOV-Markets
3:30 CST 2:30 MST
 NBC-Your Family & Mine,
 sketch (Sealtest): WMAQ
 WOV (sw-9.53-15.33)
 NBC-Kellogg's Singing Lady:
 WLW (sw-15.21)
 Story: The Shepherdess and
 the Chimney Sweep
 NBC-Johnny Johnson, bar.: KSO
 WENR KOIL WDAY KSOO
 WEBC KFYR
 CBS-March of Games: KSCJ
 WHLB
 MBS-Dick Barrie's Orch.: WDGY
 CBC-Gloom Chasers: CKX CKY
 KFJM-Melody Matinee
 KOA-Fiddlers Three
 KSTP-Music Graphs
 WHO-News
3:45 CST 2:45 MST
 CBS-Poughkeepsie Regatta: KSCJ
 WHLB
 The four-mile varsity rowing
 event will be described at this
 time by Ted Husling.
 NBC-Little Orphan Annie, sketch
 (Ovaltine): (sw-9.53-15.33)
 NBC-Rex Maumin's Orch.: WHO
 KOA
 NBC-Herman Middleman's Orch.:
 KSOO KOIL WMAQ WEBC
 KSO WDAY KFYR
 MBS-Johnson Family: WDGY
 CKX-Monitor Views the News
 CKY-Closing Stock Quotations
 KFJM-Olle I. Skratthult
 KFNF-Gospel Singer
 KSTP-Better Drama
 WLW-Charlie's Singing School
 WMAQ-Romances and Rhythm
 WOV-News
4:00 CST 3:00 MST
 NBC-Ralph Blaine, tr.: KFYR
 WMAQ KOA KSTP (sw-9.53)
 NBC-Herman Middleman's Orch.:
 WLW
 CBS-News: Jack Shannon, tr.:
 KSCJ KDAL KMOX

Good Listening for Monday

Further details and stations which will broadcast these programs may be found in the adjacent program columns at the time hereunder indicated

MORNING

10:30 CST (9:30 MST) National Farm and Home Hour Anniversary, NBC.

AFTERNOON

1:45 CST (12:45 MST) Poughkeepsie Regatta, CBS.

2:45 CST (1:45 MST) Poughkeepsie Regatta, CBS.

3:45 CST (2:45 MST) Poughkeepsie Regatta, CBS.

5:30 CST (4:30 MST) Eddie Cantor, CBS.

NIGHT

6:00 CST (5:00 MST) Burns and Allen, NBC.

6:00 CST (5:00 MST) Richard Himber's Orchestra, CBS.

6:30 CST (5:30 MST) Voice of Firestone, NBC.

7:00 CST (6:00 MST) Lux Radio Theater, CBS.

8:00 CST (7:00 MST) Contented Hour, NBC.

8:00 CST (7:00 MST) Wayne King's Orchestra, CBS.

8:30 CST (7:30 MST) National Radio Forum, NBC.

8:30 CST (7:30 MST) Eddie Cantor, CBS.

CBC-Jean & Alice Rowe, songs:
 CKX
 News: WDAY WHLB
 Musical Prgm.: WLW WOV
 CKY-Professor Allison, book re-
 view
 KFJM-W. P. A. Educational
 KFNF-Cub Reporters
 WBBM-Tenth Inning; Chicago
 Hour
 WDGY-Gratitude Lewis
 WENR-Malcolm Claire, children's
 stories
 WGN-Bill Anson
 WHO-New Tunes

4:15 CST 3:15 MST
 NBC-Benno Rabinoff, violinist;
 News: WDAY KFYR KSOO
 KOA WEBC
 CBS-Miniatures by Franklyn Mac-
 Cormack: KSCJ KDAL
 NBC-Marlowe & Lyon, piano
 duo: WMAQ
 MBS-Penumbra: KSO
 Horse Racing at Whittier Park:
 CKX CKY
 KOIL-Federal Housing Talk
 KSTP-Movie Parade
 WBBM-Truman Bradley, comm.
 WENR-News
 WGN-Evening Serenade
 WHLB-Devotional Services
 WHO-Baseball Time
 WLW-Those Happy Gilmans
 WOV-Dan Harding's Wife, sketch

4:30 CST 3:30 MST
 CBS-Harry Fleer, bar.: KSCJ
 KDAL WNAX
 CBS-Boake Carter, commentator
 (Huskies & Post Toasties):
 (sw-11.83)
 NBC-Chesterfield Daily Sports
 Column. Paul Douglas: WEBC
 WENR KSTP WLW WOV
 KSO (sw-9.53-15.21)
 NBC-Rakov's Orch. KOIL KSOO
 WMAQ KFYR WDAY
 MBS-Sophisticated Ladies: WDGY
 WGN
 CKY-Fanfare
 KFJM-Musical Travelogue
 KFNF-Studio Prgm.
 KOA-Traffic Lesson
 WAAW-News
 WBBM-Kitty Keene, sketch
 WHLB-Tea Time Tidings

4:45 CST 3:45 MST
 CBS-Lum & Abner (Postum):
 WBBM (also at 9:15 p.m.)
 NBC-Lowell Thomas, news com-
 mentator (Sun Oil): WLW
 (sw-15.21)
 NBC-Lola Hutchinson, sop.; Or-
 chestra: WENR KSTP WDAY
 KFYR KSO KOIL
 NBC-Rhythmaires: WMAQ
 KFNF-Bon Bekeret
 KMOX-Harry Cool & Harmon-
 ettes
 KOA-News
 KSCJ-Ma Perkins, sketch
 KSOO-Dinner Concert
 WCCO-Musical Prgm.
 WDGY-Mood Music
 WEBC-Twilight Review
 WGN-Little Orphan Annie
 WTCN-Tenth Inning

5:00 CST 4:00 MST
 NBC-Amos 'n' Andy (Campbell's
 Soup): (sw-9.53) (also at 9
 p.m.)

NBC-Alias Jimmy Valentine,
 sketch (Dr. Lyons): (sw-
 11.87) (also see 9 p.m.)
 CBS-Wrigley Prgm.: (sw-11.83)
 (also at 9 p.m.)
 NBC-To be announced: WENR
 WTCN WMT KFYR
 NBC-Don Winslow of the Navy,
 sketch (Kelloggs): WMAQ
 WOV WLW
 CBS-Streamlined Swing With
 Dave Bacal: KSCJ WHLB
 KOIL KMOX
 CBS-Songs for Summer: CKX
 KFAB-Swing Your Partner
 KFJM-Late Releases
 KFNF-Cub Reporters
 KMA-Vibraharp & Organ
 KOA-Colorado Agricultural College
 KSOO-The Skyrider
 KSTP-Gentlemen of Rhythm
 WBBM-John Harrington, sports
 WCCO-Livestocks
 WDAY-Charlie & Cedric
 WDGY-Mood Music
 WGN-Popeye the Sailor
 WHO-Jimmie Allen, sketch
 WLB-Musical Prgm.
 WMIN-News; Hollywood Brevities
 WNAX-Prairie Dream Boys

5:15 CST 4:15 MST
 NBC-Uncle Ezra's Radio Station
 (Alka-Seltzer): WMAQ KSTP
 WHO (also at 9:15 p.m.)

CBS-Boake Carter, commentator
 (Huskies & Post Toasties):
 KMOX WBBM KFAB KDAL
 WCCO KSCJ WNAX KRNT
 WHLB
 CBS-Doris Rhodes, songs: (sw-
 11.83)
 NBC-To be announced: WDAY
 KFYR WENR WTCN KSOO
 KSO
 News: CKX CKY KFNF
 KFJM-Birthday Bells
 KMA-Sunshine Time
 KOIL-Hits & Encores
 WDGY-Crazy Quilt
 WENR-Better Business Bureau
 WGN-Buddy Clark's Orch.
 WLW-Sports
 WMT-Swing Your Partner
 WOV-Jangles

5:30 CST 4:30 MST
 CBS-Cantor's Camel Caravan:
 with Eddie Cantor; Fairchild
 & Carroll; Bert Gordon; Wal-
 ter King; Edgar Fairchild's
 Orch.: WBBM KFAB (also at
 8:30 p.m.)

NBC-Angler & Hunter: KFYR
 WDAY
 NBC-Music Is My Handicap: WMT
 KSO
 CBS-Organ Recital: CKX
 News: WDGY WMAQ WTCN
 WHO WOV
 Jerry of the Circus: KSTP WEBC
 WHLB
 CKY-Adv. of Jimmie Allen
 KFJM-Lone Ranger
 KFNF-Hollywood Columa
 KMA-Organ Melodies
 KMOX-Ozark Varieties
 KOA-Howie Wing
 KOIL-Lone Ranger
 KSOO-Dick Tracy, sketch
 WCCO-Popeye, the Sailor, sketch
 WENR-Dinner Date

WGN-Sports Review
 WLW-Let's Celebrate
 WMIN-Sunset Gold
 WNAX-Metz Bakery Revue
5:45 CST 4:45 MST
 NBC-Concert Ensemble: WTCN
 WENR KSOO WDAY
 NBC-Bailey Axton, tr.: KFYR
 WMAQ KSTP
 CBC-Canada Week by Week: CKX
 News: KMOX WOW
 Terry & the Pirates: WEBC
 WHLB
 CKY-Master Singers
 KFNF-Texas Tim
 KOA-Jimmy Allen
 KLPM-Witt and Music
 KMA-Concert Ensemble
 KSCJ-Jerry of the Circus
 WCCO-Baseball Resume
 WDGY-Sports Editor
 WGN-To be announced
 WHO-Little Orphan Annie
 WLB-Children's Prgm.
 WLW-Paul Sullivan, news
 WMIN-Heath & Home
 WMT-Sports; News

NIGHT

6:00 CST 5:00 MST
 NBC-Public Hero No. 1 (Falstaff
 Brewing): WMAQ WHO WOV
 WSM

CBS-Monday Night Show; Connie
 Boswell; Richard Himber's
 Orch.; Ted Husling (Brewers'
 Ass'n): KMOX KFAB WJR
 WNAX WHLB KDAL WHAS
 WBBM WCCO KRNT KSCJ
 (sw-11.83) (also KNX at 10
 p.m.)
 Guest: Henny Youngman.

NBC-Burns & Allen (Grape
 Nuts); Tony Martin, tr.:
 Jan Garber's Orch.: KSOO
 WLW (also at 8:30 p.m.)
 John Conte illustrates that an-
 nouncing is no cinch on pages 20
 and 21.

NBC-If I Had the Chance; Cal
 Tinney, m.c.; Al Roth's Orch.:
 KSTP (sw-11.87)
 MBS-Ernie Fiorito's Studies in
 Contrast: WGN
 CBC-From a Rose Garden: CKX
 Sports: WTCN WLB
 CJRM-Markets
 CKY-Melody Time
 KFDY-P. T. A. Assn.
 KFJM-Weather & Markets
 KFNF-Pentecostal Singers
 KFYR-Hits & Bits
 KMA-Master Melody Makers
 KMBC-As Kansas City Dines
 KOA-Briefs & Orch.
 KOIL-Popeye, sketch
 KSL-Howie Wing, sketch
 KSOO-Dinner Time Fantasy
 WDAF-Kansas City Schools Prgm.
 WDAY-Organ Reveries
 WDGY-Twilight Interlude
 WEBC-Al Donahue's Orch.
 WLS-Don Kelley's Sport Review
 WMIN-News; Orchestra
 WMT-Life Savers; Nature's Wonder-
 land
 WTMJ-Dance Orch.

6:15 CST 5:15 MST
 NBC-If I Had the Chance; Cal
 Tinney, m.c.; Al Roth's Orch.:
 WTCN
 MBS-Ernie Fiorito's Studies in
 Contrast: WDGY WMT
 News: KFJM KOIL WAAW WLS
 KSOO
 CJRM-Supper Melodies
 CKY-Scientific Serenade
 KFYR-Studio
 KMA-Modern Hillbillies
 KSL-Adv. of Jimmy Allen
 KSTP-Y.M.C.A. Presents
 WDAF-Dance Orch.
 WDAY-Road Bulletins; News
 WMIN-Sig Davis, sports

6:30 CST 5:30 MST
 NBC-Those We Love, drama:
 Nan Grey (Pond's Cream):
 WMT KOIL WLS KSO KOA
 WTCN (sw-11.87)
 NBC-The Voice of Firestone; Mar-
 garet Speaks, sop.; Symphony
 Orch.; Alfred Wallenstein,
 cond.: WDAF WTMJ WMAQ
 WEBC WDAY WHO WOV
 WSM WLW KFYR KSOO
 KSTP (sw-9.53) (also at 9:30
 p.m.)
 Miss Speaks will sing You're
 Everywhere (Youmans), Balla-
 tella from "Pagliacci" (Leon-
 cavello) and selections from
 "Apple Blossom" (Kreisl-Jaco-
 bi). The orchestra will play
 overture from "Poet and Peas-
 ant" (Suppe), Artists' Life
 (Strauss) and Pizzicato Polka
 (Delibes).

6:30 CST 5:30 MST
 CBS-Pick & Pat (Model Smoking
 Tobacco); Edward Roecker,
 bar.; Benny Krueger's Orch.:
 KMBC KFAB WBBM WJR
 (sw-11.83) (also at 9:30 p.m.)

NBC-Carnation Contented Prgm.:
 Orch., cond. by Marek Weber:
 KOA WOV WHO WSM WMAQ
 WTMJ WDAF KSTP (sw-9.53)
 Program: The Lullaby Lady
 will sing What Does the Little
 Birdie Say and the quartet will
 offer So Lovely and Phil the
 Flirters Ball. The orchestra will
 play Duchellin's Parade (De-
 Leath), Gold and Silver Waltz
 (Lehar) and, with the ensemble
 and violin, Hungarian Impres-
 sions.

MBS-Lone Ranger, drama (Silv-
 ercup): WGN
 MBS-Let's Visit: WDGY
 CJRM-Musical Newsy
 CKX-Blair of the Mounties
 CKY-Dance Tunes
 KFJM-Ed Butler, sports
 KMA-Weather; News; Sports
 KMOX-The Camera Speaks
 KSCJ-Front Page Drama
 KSL-Popeye the Sailor, sketch
 WCCO-Musical Prgm.
 WHAS-Spotlighting the News
 WHLB-Movie Preview
 WLB-Forum
 WMIN-Dining Out
 WNAX-Prairie Dream Boys
6:45 CST 5:45 MST
 CBS-Boake Carter, commentator
 (Huskies & Post Toasties):
 KSL
 CBC-Metropolitan Cafe in Lon-
 don: CKX
 CJRM-Movie Wing
 CKY-Easy Aces
 KFJM-Phil Poppler, talk
 KMA-James Melton, tr.; Orch.
 KMOX-Joe Karnes & Al Cameron
 WHLB-Dinner Music
 WNAX-Jimmy Morgan, songs
 WTCN-Political Broadcast

7:00 CST 6:00 MST
 CBS-Lux Radio Theater: KSL
 WBBM WCCO KMBC WNAX
 WJR KFAB KMOX KRNT
 WHAS (sw-11.83)
 Guest: Helen Hayes, in "Jane
 Eyre."

NBC-Now & Then: WLS KMA
 KOIL WMT WTCN (sw-11.87)
 NBC-Questions & Answers; Jos.
 Cherniavsky's Orch.: WHO
 WSM KOA KSTP KFYR
 WDAY

MBS-Frank Ferneau's Orch.:
 WDGY
 CBC-Lux Radio Theater: CKY
 CKX
 Dance Orch.: WOW CJRM
 KFJM-Four Star Prgm.
 KSCJ-Talking Drums
 KSOO-Sports; College Songs
 WDAY-James Melton, tr.; Orch.
 WEBC-Sodah's Orch.
 WGN-Bob Crosby's Orch.
 WHLB-Organ Moods
 WLB-Pfizer, pianist
 WLW-20th Century Fight
 WMAQ-Lou Brees's Orch.
 WMIN-News; Bud Morton Club
 WTMJ-Bob Buck & Dorothy
 Dollar

7:15 CST 6:15 MST
 NBC-Now & Then: (sw-11.87)
 CJRM-News
 KFJM-3 Percent Amendment
 KFNF-Club Cabana
 KOA-Music by Cugat
 KSOO-Musical Workshop
 KSTP-F.B.I. Prgm.
 WDGY-Eventide Echoes
 WEBC-Evening Musicale
 WTMJ-Let's Dance

7:30 CST 6:30 MST
 NBC-Paul Martin's Music: WMT
 KFYR WENR KSOO (sw-11.87)
 NBC-Music for Moderns: WHO
 WTMJ WDAF WMAQ WOV
 WSM WEBC KSTP WDAY
 KOA

MBS-Pat Barnes' Barnstormers:
 KOIL KSO WDGY
 CJRM-Jimmie Allen
 KFJM-A. C. Students Prgm.
 KMA-Markets; Weather; News
 KSCJ-Stamp Man
 WGN-Jack Denny's Orch.
 WHLB-Radio Night Club
 WLB-Delius
 WLW-Unsolved Mysteries
 WMIN-Bud Morton Club
 WTCN-Golf Hints

7:45 CST 6:45 MST
 NBC-Paul Martin's Music: WTCN
 MBS-Pat Barnes' Barnstormers:
 WLW
 CJRM-Maestros of Modern Music
 KFJM-Dinner Dancing
 KFYR-Student B'dcast from AC
 KMA-Earl May's Visit
 KSCJ-Music Box
 WGN-News; Sports
 WHLB-Olga Prosnick
 WLB-Paris
 WMIN-Eventide Echoes

8:00 CST 7:00 MST
 CBS-Wayne King's Orch. (Lady
 Esther): KRNT KFAB WJR
 KMOX WBBM KSL WCCO
 KMBC WHAS (sw-11.83)

NBC-Carnation Contented Prgm.:
 Orch., cond. by Marek Weber:
 KOA WOV WHO WSM WMAQ
 WTMJ WDAF KSTP (sw-9.53)
 Program: The Lullaby Lady
 will sing What Does the Little
 Birdie Say and the quartet will
 offer So Lovely and Phil the
 Flirters Ball. The orchestra will
 play Duchellin's Parade (De-
 Leath), Gold and Silver Waltz
 (Lehar) and, with the ensemble
 and violin, Hungarian Impres-
 sions.

MONDAY

June 27

MBS-True or False, quiz prgm. (J. B. Williams Co.): WGN WLW

NBC-Magnolia Blossoms: WENR WEBC KOIL WMT WTCN KSO KMA (sw-11.87)

CBC-Carnation Contented Prgm. CKY CKX

CJRM-International Music KFJM-George Sokolsky KFYR-Political Talk KSCJ-Play Pilley KSOO-Dance Hour WDAY-Old Timers WDGY-Rainbow Trio WHLB-Wings Over the World WMIN-News; Tuning Around WNAX-Happy Jack's Old Timers

8:15 CST 7:15 MST
CJRM-Dance Orch.
KFJM-News
KSCJ-Leo Webber
WHLB-Musical Moments
WNAX-George B. German

8:30 CST 7:30 MST
NBC-Burns & Allen (Grape Nuts) with Tony Martin & Jan Garber's Orch.; KOA KSTP WDAF WEBC WTMJ KFYR WMAQ WHO WDAY WOV WSM (also see 6 p.m.)

NBC-For Men Only (Vitalis) Peg La Centra; Peter Van Steeden's Orch.; WLW WENR

CBS-Cantor's Camel Caravan, with Eddie Cantor; KSL KSCJ WCCO KMOX WNAX KDAL WHLB KRNT KMBC WHAS WJR (also see 5:30 p.m.)

NBC-Nat'l Radio Forum: KOIL WTCN (sw-11.87)

CBS-A Little Night Music: KFAB (sw-11.83)

MBS-Henry Weber's Pageant of Melody: WGN KSO

CBC-Dan McCowan: CKY CKX KFJM-American Legion Prgm.; KMA-Musical Varieties

WBBM-Jimmy Noone's Orch. WMT-Half & Half WMT-Newsnight

8:45 CST 7:45 MST
NBC-Nat'l Radio Forum: WTCN
CBC-Piano Recital: CKY CKX
CJRM-Harmoniers
KMA-News
WBBM-John Harrington, news
WDAF-D. W. Newcomer's Quartet
WMIN-WPA Prgm.
WTCN-Musicale

9:00 CST 8:00 MST
NBC-Amos 'n' Andy (Campbell's Soup). WOW WMAQ WDAF WHO KOA WSM KSTP WLW (also see 5 p.m.)

CBS-Wrigley Prgm.: KSL KRNT KMBC KMOX WCCO KFAB WBBM WHAS WJR (also see 5 p.m.)

NBC-Alias Jimmy Valentine, sketch (Dr. Lyons); KOIL WTCN WMT KSO WENR (also see 5 p.m.)

NBC-Ray Kinney's Orch.: (sw 9.53)

CBC-News: CKY CJRM CKX To be announced: KSCJ WDAY KFJM-Baseball Game KFYR-Political Talk KMA-Let's Dance WEBC-D-X Safety Club; Varieties WHLB-Safety Award WMIN-News WNAX-Musical Moments WTMJ-Kilowatt Hour

9:15 CST 8:15 MST
CBS-Lum & Abner (Postum); WHAS KMOX KRNT WCCO KMBC KSL (also see 4:45 p.m.)

NBC-Uncle Ezra (Alka-Seltzer): KOA WOW (also see 5:15 p.m.)

NBC-Ben Cutler's Orch.: WEBC
NBC-Ray Kinney's Orch. (sw-9.53)

CBS-Ramona's Orch.: KFAB KDAL

MBS-Zinn Arthur's Orch.: WGN
CBC-Parisian Rhythms: CJRM CKX CKY
Sports: KSTP WHO
WBBM-James Melton, tnr.; Orchestra
WDAF-Soloist
WDAY-Baseball Game
WHLB-Song Time
WJR-Let's Celebrate
WLW-Kresup Erion, sop.
WMAQ-Fort Pearson, news
WMIN-Coral Islanders
WNAX-News
WTMJ-Easy Aces

9:30 CST 8:30 MST
NBC-The Voice of Firestone; Margaret Speaks, soprano; Mixed Chorus; Symp. Orch.: KOA (also see 6:30 p.m.)

CBS-Pick & Pat (Model Smoking Tobacco); Benny Krueger's Orch.; KSL WCCO WNAX KRNT WHAS KMOX (also see 6:30 p.m.)

NBC-Jack Sprigg's Orch.: WLW KSTP WSM

CBS-Dick Gasparre's Orch.: KFAB KDAL (sw-6.12)

NBC-Glen Miller's Orch.: WDAF KMA KSO WEBC (sw-9.53)

CBC-Horace Lapp's Orch.: CJRM CKX CKY

MBS-Shep Fields' Orch.: WGN News: WBBM KOIL KMBC WOW

WENR-Fletcher Henderson's Orch. WHLB-Gus Josephson
WHO-James Melton, tnr.; Orch.
WJR-Baseball Scores; Peaceful Valley
WMAQ-Lou Breese's Orch.
WMIN-Varieties
WMT-Baseball Game
WTCN-Front Page
WTMJ-Let's Celebrate

9:45 CST 8:45 MST
CBS-Dick Gasparre's Orch.: WBBM

NBC-Glen Miller's Orch.: WHO WOW (sw-9.53)

NBC-Jack Sprigg's Orch.: WTCN
KMBC-Everyone is Presumed to Know the Law
KOIL-Sports
WHLB-Spirit of Courage
WTMJ-Today's Events

10:00 CST 9:00 MST
NBC-King's Jesters: KMA (sw-6.14)

CBS-Joe Sanders' Orch.: KMOX KFAB WBBM KSCJ WNAX KMBC (sw-6.12)

NBC-Fletcher Henderson's Orchestra: WMAQ KOA WDAF
MBS-Kay Kyser's Orch.: KOIL WGN KSTP

CBC-King's Jesters Orch.: CKY CKX CJRM
News: WHO WMIN WJR WEBC WHLB WLW
KFYR-Political Talk
KMBC-International Law
KSL-Pinto Pete
WCCO-Let's Celebrate
WENR-Music As You Desire It
WHAS-Baseball Game
WOW-Wig Waggin' with Wagner
WSM-World in Review
WTCN-Baseball Scores
WTMJ-Dance Orch.

10:15 CST 9:15 MST
NBC-King's Jesters Orch.: WHO KSO
CBS-Joe Sanders' Orch.: KRNT WJR WHLB
NBC-Fletcher Henderson's Orchestra: WSM WLW WOW WEBC
KSL-Musical Vignettes
KSTP-Night Extra
WCCO-Cedric Adams
WDAY-The Shadow, drama
WHAS-News
WMIN-Cully's Swing Band
WTCN-Carl Lorch's Orch.

10:30 CST 9:30 MST
NBC-Isham Jones' Orch.: WMAQ WLW WHO WSM WOW WDAY

CBS-Roger Pryor's Orch.: KMBC
WBBM WNAX KRNT WHLB WJR KFAB KSCJ

NBC-Lang Thompson's Orch.: WEBC WTCN KMA KOIL (sw-6.14)

MBS-Radio's Candid Camera; Bob Crosby's Orch.: KSO WMT WGN KSTP

CBC-Variety Hour: CKY CKX CJRM
Dance Orch.: WDAF WMIN WHAS
KMOX-News
KOA-Westernaires
KSL-Songs for You
WCCO-Rollie Johnson

10:45 CST 9:45 MST
NBC-Lang Thompson's Orch.: WDAY WENR
CBS-Roger Pryor's Orchestra: KMOX
KSL-Dance Orch.
KSL-Pioneer Fighters
WCCO-Election Report
WTCN-Dictators

11:00 CST 10:00 MST
NBC-Frank Trumbauer's Orch.: WHO WOW WMAQ WEBC KFYR KOIL
NBC-Otto Thurn's Orch.: WSM WDAY WENR KMA KOA
CBS-Nocturne with Franklyn MacCormack: KSCJ KFAB WNAX KRNT WBBM KMOX KMBC
MBS-Radio's Candid Camera; Bob Crosby's Orch.: WGN WMT KSO KSTP
CJRM-News
CKY-Joe de Courcey Presents
KSL-Jimmy Walsh's Orch.
WCCO-Carl Lorch's Orch.
WDAF-Nighthawks
WLW-Twenty-Four Hour Review
WMIN-News; Swing Session
WTCN-Boyd Raeburn's Orch.

11:15 CST 10:15 MST
CBS-Jack Gaulke's Emperors: KSCJ KFAB WNAX WBBM KRNT KMBC

CBS-Roger Pryor's Orch.: KMBC
WBBM WNAX KRNT WHLB WJR KFAB KSCJ

NBC-Lang Thompson's Orch.: WDAY WENR

CBS-Roger Pryor's Orchestra: KMOX
KSL-Dance Orch.
KSL-Pioneer Fighters
WCCO-Election Report
WTCN-Dictators

11:00 CST 10:00 MST
NBC-Frank Trumbauer's Orch.: WHO WOW WMAQ WEBC KFYR KOIL
NBC-Otto Thurn's Orch.: WSM WDAY WENR KMA KOA
CBS-Nocturne with Franklyn MacCormack: KSCJ KFAB WNAX KRNT WBBM KMOX KMBC
MBS-Radio's Candid Camera; Bob Crosby's Orch.: WGN WMT KSO KSTP
CJRM-News
CKY-Joe de Courcey Presents
KSL-Jimmy Walsh's Orch.
WCCO-Carl Lorch's Orch.
WDAF-Nighthawks
WLW-Twenty-Four Hour Review
WMIN-News; Swing Session
WTCN-Boyd Raeburn's Orch.

11:15 CST 10:15 MST
CBS-Jack Gaulke's Emperors: KSCJ KFAB WNAX WBBM KRNT KMBC

MBS-Radio's Candid Camera; Bob Crosby's Orch.: WGN WMT KSO KSTP
CJRM-News
CKY-Joe de Courcey Presents
KSL-Jimmy Walsh's Orch.
WCCO-Carl Lorch's Orch.
WDAF-Nighthawks
WLW-Twenty-Four Hour Review
WMIN-News; Swing Session
WTCN-Boyd Raeburn's Orch.

11:45 CST 10:45 MST
CBS-Griff Williams' Orch.: KOIL KFAB KSCJ KMBC WNAX WBBM KMOX KRNT
NBC-Freddy Martin's Orchestra: KSTP WSM WHO WOW KOA WLW WENR
MBS-Vincent Pirro's Orch.: WMT KSO WGN
CBC-It's Happened Before: CKX CJRM-Petite Musicale
CKY-It's Happened Before, talk
KSL-Carvel Craig's Orch.
WCCO-Roller Derby
WDAF-Dance Orch.
WHAS-Dream Serenade
WMIN-Midnight Reveries
WTMJ-Melodies

11:45 CST 10:45 MST
CBS-Griff Williams' Orch.: WCCO CKY-News
FMOX-When Day Is Done

12:00 CST 11:00 MST
MBS-Jack Deany's Orch.: WGN KSO
News: KOA WMIN WHO
KMOX-Dancing Time
KSL-String Trio
KSTP-Dream Ship
WBBM-Jimmie Noone's Orch.
WCO-To be announced
WLW-Billy Snider's Orch.
WOW-Musical Prgm.

End of Monday Programs

Tuesday

June 28, 1938

Tuesday

MORNING

7:00 CST 6:00 MST
NBC-Breakfast Club: Orch. & Soloists; News: WEBC WDAY KFYR
CBS-Music in the Air: KMOX
NBC-Ward & Muzzy, piano duo: (sw-21.5)
CBS-Arthur Godfrey: (sw-17.76)
Musical Clock: WBBM WTCN

7:15 CST 6:15 MST
CBS-Music in the Air: News: KDAL (sw-17.76)
News: KFJM WOW WMT WLW WLS WNAX WCCO

7:30 CST 6:30 MST
CBS-Joyce Jordan, girl interne, sketch (Calox Toothpowder & Solidified Albolene): WBBM
CBS-Fred Feibel, organist: KDAL
NBC-Landt Trio; News: (sw-21.5)
NBC-Breakfast Club: News: WTCN
MBS-Victor Lindlahr: WGN
News: KSOO WAAW
Musical Clock: WMT WOW KOIL

7:45 CST 6:45 MST
CBS-Bachelor's Children (Old Dutch Cleanser): KMOX
WCCO KRNT KFAB
CBS-Eton Boys: KDAL
NBC-Bennett and Wolverton: WMAQ

8:00 CST 7:00 MST
CBS-Pretty Kitty Kelly (Wonder Bread): KSCJ KMOX WCCO KRNT WBBM
NBC-Just Neighbors, sketch: KSO WLS WTCN (sw-15.21)
NBC-Mrs Wiggs of the Cabbage Patch, sketch (Old English Wax): WMAQ
Coffee Pot Inn: WHO WNAX WOV
News: KOA CKX

8:15 CST 7:15 MST
NBC-Asher & Little Jimmy: WLS KOIL WTCN KSO KMA (sw-15.21)
NBC-John's Other Wife, sketch (Louis Philippe): WMAQ
CBS-Myrt & Marge, sketch (Supper Suds): WBBM WCCO KMOX KFAB WNAX
MBS-Francis J. Cronin, organist: WDGY

8:30 CST 7:30 MST
CBS-Hilltop House, sketch (Palmolive Soap): KFAB WCCO WNAX KMOX WBBM

NBC-Happy Jack: KSTP
NBC-Just Plain Bill, sketch (Kolyos): WMAQ
NBC-Josh Higgins of Finchville: KSO WDAY KOIL WLS KMA WMT (sw-15.21)
News: KLPW WDGY
Grandma Travels: WHLB WEBC
Morning Melodies: WCAL WGN

8:45 CST 7:45 MST
NBC-Woman in White, sketch (Pillsbury): WMAQ WEBC KSTP WHO WOW
NBC-Jerry Sears' Orch.: KOIL KSOO WDAY KFYR KOA WMT (sw-15.21)
NBC-Oxydol's Own Ma Perkins, sketch: WLS (sw-15.21)
CBS-Stepmother, sketch (Colgate): WCCO KMOX WBBM
Market Reports: KSCJ WDGY KFJM

9:00 CST 8:00 MST
NBC-The Story of Mary Marlin, sketch (Ivory Flakes): WLS (sw-15.21)
NBC-Originalities: KOIL KOA
NBC-David Harum, sketch (Baby O): WHO KSTP WMAQ WOW (sw-21.5)
CBS-Mary Lee Taylor (Pea Milk): WB3M KRNT KMOX KFAB
MBS-Buckeye Four: KSO WDGY
Houseboat Hannah, sketch: WEBC WHLB

9:15 CST 8:15 MST
NBC-Vic & Sade, sketch (Crisco): WLS WLW (sw-15.21)
NBC-Lorenzo Jones (Phillips): WMAQ WOW WHO KSTP
CBS-Richard Maxwell, songs: KSCJ
NBC-Breen & de Rose: WMT WTCN KSO KOA
Bachelor's Children: WGN WCCO

9:30 CST 8:30 MST
NBC-Int'l Br'cast from Paris: WHO WOW WMAQ KSTP
American listeners will hear a description of the arrival of King George VI and his entourage in Paris and the greeting of President LeBrun of France.

NBC-Pepper Young's Family, sketch (Camay Soap): WLS (sw-15.21)
NBC-Viennese Ensemble: KSO CBS Big Sister, sketch (Rinso): KFAB WBBM KRNT WCCO WNAX KMOX
MBS Get Thin to Music: WDGY KOIL KSO
News: WEBC KSCJ
CKX-Markets; What's in the Air

WAAW-Markets
WCAL-College Bulletin
WDAY-Grandma Travels
WGN-Painted Dreams
WHLB-Betty Adams
WLW-Dr. Friendly
WMIN-Milady's Music Box
WMT-Louise Hathaway
WTCN-Around the Town

9:45 CST 8:45 MST
NBC-Getting the Most Out of Life, Dr. Wm. L. Stidger (Fleischmann's Yeast): (sw-15.21)
Topic: "Were Any of the Babies Hurt?"
CBS-Aunt Jenny's Stories (Spry): WBBM KRNT KMOX KFAB WNAX WCCO
NBC-Viennese Ensemble: WTCN KOIL KSOO WMT WEBC
NBC-Road of Life, sketch (Chip-so): WMAQ WLW
NBC-Kitty Keene, sketch (Dreft): KSTP WHO WOW WDAY KFYR KOA
CKX-Poet's Corner
CKY-Dance Tunes
KFJM-Markets
KFNF-Slim & Sally
KMA-Faylon & His Accordion
KOA-Kitty Keene
WCAL-Devotion
WDGY-We, the Women
WGN-To be announced
WGN-Harold Turner, Pianist
WMIN-Gospel Singer

10:00 CST 9:00 MST
CBC-Sweet Hour of Prayer: CKX
CBS-Mary Margaret McBride, columnist (Minute Tapioca): WBBM KRNT KMOX WCCO KFAB KDAL KSCJ
News: KSOO WAAW
CKY-Love Tales, drama
KFJM-Household Hour
KFNF-Cornfield Hawaiians
KFYR-Markets & Weather
KMA-Weather; Markets; News
KOA-News; Weather
KSTP-The Daily
WDAY-Hometown Reporter
WDGY-Modern Trend
WEBC-Township No. 52
WGN-Harold Turner, pianist
WHLB-Township Fifty-Two
WHO-The Goldbergs, sketch
WGN-Melody Contrasts
WLW-The Editor's Daughter
WMAQ-Dan Harding's Wife
WMIN-News; World Bookman
WMT-The Movie Man
WNAX-Devotional Service

WOW-Betty & Bob
WTCN-Tunes of Today

10:15 CST 9:15 MST
NBC-The O'Neills, sketch (Ivory Flakes): WMAQ WOW WLW KOA
NBC-Bailey Axton, tnr.: KOIL WMT WEBC
CBS-Merrymakers: KSCJ WHLB
CBC-Talk by D'Arcy Marsh: CKX
News: KFYR WTCN KFJM
CKY-Music Graphs
KFAB-Weather & Markets
KFNF-Studio Prgm.
KMA-Earl May's Visit
KMOX-Ma Perkins, sketch
KSOO-Baker's Variety Prgm.
KSTP-Dan Harding's Wife
WAAW-Markets
WBBM-Thomas Conrad Sawyer
WCAL-Our Church
WCCO-Judy & Jane
WDAY-Military Band
WDGY-Hillbilly Hi-Jinks
WHO-Houseboat Hannah
WLS-The Musical Chore Boys
WLW-News River; Weather; Live Stock
WMIN-Bulletin Board
WNAX-Kitty Keene

10:30 CST 9:30 MST
NBC-Nat'l Farm & Home Hour: KFYR WEBC WDAY WMAQ KOA WTCN KSOO KSO KMA (sw-15.21)
Speakers: Josephine Hemphill, Morse Salsbury, A. D. Stedman, Gordon Zimmerman and H. R. Bankhage.

CBS-Romance of Helen Trent, sketch (Edna Wallace Hopper): WBBM KRNT KFAB KMOX
MBS-Studies & Sketches in Black & White: WMT
News: WDGY WGN
CKX-Farmer's Hour
CKY-Peggy Tudor
KFJM-Organ Serenade
KFNF-Frank Field
KOIL-Diary Dreams
KSCJ-Women's Review
KSTP-Houseboat Hannah
WCCO-Happy Gilman
WHLB-Stock Quotations
WHO-Myrt & Marge, sketch
WLS-Evelyn "The Little Maid"
WLW-News; Live Stocks; River; Weather & Markets
WMIN-Mid-Morning Concert
WNAX-Songs of Jimmy Morgan
WOW-Pretty Kitty Kelly

10:45 CST 9:45 MST
NBC-Farm & Home Hour: WLW

CBS-Our Gal, Sunday, sketch (Anacin): WBBM KRNT KFAB KMOX
CBC-Piano Recital: CKX
Markets: WDGY KFJM
CKY-Young Widder Jones
KFNF-Wilbur Smith
KOIL-Modern Moods
KSCJ-Livestock; Want Ads
KSTP-Jean Abbey
WCCO-Grandma Travels
WGN-Musical Mail Box
WHLB-Hawaiian Echoes
WHO-Hilltop House, sketch
WLS-Across the Mike
WMIN-German Hour
WMT-Jimmie Smith's Orch.
WNAX-Happy Jack's Old Timers
WOW-Judy & Jane

11:00 CST 10:00 MST
NBC-Glenn Darwin, bar.: (sw-15.33)
CBS-The Goldbergs, sketch (Oxydol): WCCO KMOX KDAL WBBM WNAX
MBS-Jack Marshard's Orch.: KOIL
CBC-Happy Gang: CKX
Toby's Cornstassel News: WMT WOW
CKY-British Bands
KFAB-Songs of Yesterday
KFJM-Man on the Street
KFNF-Weather; Markets; News
KOA-Colo. Agri. College
KSCJ-Jerry of the Circus
KSTP-Household Forum
WDGY-Charles Sengir
WGN-Man on State Street
WHO-Dan Harding's Wife, sketch
WLB-To be announced
WLS-Melody Parade
WMIN-News; Here Comes the Band

11:15 CST 10:15 MST
CBS-Vic & Sade, sketch (Crisco): WBBM KMOX KDAL WCCO WNAX WHLB
NBC-Three Romances: KSTP WHO WOW (sw-15.33)
CKY-Old Refrains
KFAB-Roy, Lonnie and John
KFJM-Salon Music
KFNF-Slim & Sally
KOIL-Waltz Time
KSCJ-Cub Reporter
WAAW-Markets
WDGY-Theater Club of the Air
WGN-Luncheon Dance Music
WMT-Tom Owens' Cowboys

11:30 CST 10:30 MST
NBC-Words & Music WMAQ WHO WOW KSTP (sw-15.33)
CBS-Road of Life, sketch (Chip so): WBBM KMOX

MBS-Zinn Arthur's Orch.: KOIL WDGY
CBC-Street Scene: CKX
Musical Prgm.: WCCO WLB
CKY-Studio Strings
KFAB-Dinner Call
KFNF-Markets; John M. Ryan
KFJM-Western Melodies
KFNF-Lullaby Lester
KFNF-Markets & Police Bulletins
KMA-Dustin' the Fiddle
KOA-On the Mall
KSCJ-Roundup; News
KSOO-Grain Quotations; Music by Cugat; Question Box
WDAY-Man on the Street
WEBC-Varieties; Sally Service
WGN-Markets; Midday Service
WHLB-Italian Music
WLS-Markets; News
WLW-Live Stock & Poultry Reports; News
WMIN-Musical Newsy
WMT-Sweet & Swing
WNAX-Grandma Travels
WTCN-String Trio

11:45 CST 10:45 MST
CBS-Edward MacHugh, Gospel Singer (Ivory Soap): WBBM KMOX WCCO
NBC-Nat'l Hi-Y Congress: KOIL WDAY WEBC KSO KFYR (sw-15.21)
CBC-Joyce Trio: CKX
News: KOA WMAQ WMT CKX
KFJM-Markets
KFNF-Alfalfa John
KMA-Pals of the Prairie
KSCJ-Roberta Deany
WDGY-News
WHO-Market & Weather
WLS-Dinner Bell Prgm.
WLS-Noonday Reveries
WMIN-Take It Easy
WNAX-George German
WTCN-Vacation Special

AFTERNOON

12:00 CST 11:00 MST
CBS-Tours in Tone; WCCO KSCJ
NBC-Betty & Bob, sketch (Gold Medal): WMAQ WHO KSTP KOA (sw-15.33)
CBC-Big Sister: CKY CKX
NBC-Annette King, contralto: WTCN KFYR
News: WMIN KFAB WAAW
KFJM-News Oddities
KFNF-Farm Sales & News
KMA-Weather & Markets
KMOX-Singin' Sam

(Continued on Next Page)

TUESDAY

June 28

(12:00 Noon Continued)

KOA-State Agricultural College
KOIL-Street Reporter
KSOO-Jack Marlow, songs
WBBM-Manhattan Mother, sketch
WDAY-Variety Prgm.
WDGY-Farm Bureau News
WEBC-Bulletin Board
WGN-Harold Turner, pianist
WHLB-Slim Thomson's Cowboys
WLB-Musical Prgm.
WLW-Linda's First Love
WMT-Cedar Valley Hillbillies
WNAX-Farm & Home
WOW-Markets
12:15 CST 11:15 MST
NBC-Let's Talk It Over: WTCN
KFYR (sw-15.21)
CBS-Harry Cool & Harmonettes:
KRNT KSCJ
NBC-Arnold Grimm's Daughter,
sketch (Gold Medal): WMAQ
WLW KSTP KOA (sw-15.33)
News: KFJM KOIL
CKX-Variety Prgm.
CKY-Musical Workshop
KFAB-Markets & Farm Notes
KFNF-Speedliners
KMA-The Harvesters
KMOX-Kitty Keene, Inc., sketch
KSCJ-Voice of the People
KSOO-Farm Specials; Grain Quota-
tions
WBBM-Man on the Street
WDGY-Farm Bureau News
WGN-Melody Time
WHO-Luncheon Music
WLS-Voice of the Farm
WMIN-Noon-day Jamboree
WMT-Question Man; Voice of
Iowa
WNAX-News & Markets
WOW-Midday Melodies
12:30 CST 11:30 MST
CBS-Marine Band: KDAL
NBC-Valliant Lady, sketch (Gold
Medal): KOA WMAQ KSTP
WLW (sw-15.33)
NBC-Music Guild: KFYR (sw-
15.21)
News: WOW WDAY WHO
CKY-Master Singers
KFAB-Dinner Call
KFJM-Olaf Roisen's Orch.
KFNF-Henry Field
KMA-Weather & News
KMOX-Linda's First Love
KOIL-The Handicapper
KSCJ-Master Breeder; Farm Flash
KSOO-Sing, Neighbor Sing
WBBM-Kitty Keene, Inc.
WCAL-Stations Chats
WCCO-First Edition
WDGY-Livestock Reporter
WEBC-To be announced
WGN-June Baker, talk
WHLB-Man on the Street
WLS-Farm News, Check Stafford
WMT-Markets; Cedar Valley Hill-
billies
WNAX-Sunny Syncopators
WTCN-Front Page
12:45 CST 11:45 MST
NBC-Hymns of All Churches
(Gold Medal): WMAQ KSTP
KOA WHO (sw-15.33)
NBC-Music Guild: KOIL KSO
Judy & Jane: WDAY WEBC
Man on the Street: WEBC KFAB
CKX-Market Quotations
CKY-News & Messages
KFDY-South Dakota Grasshoppers
KFNF-Your Pets
KFYR-Grandma Travels
KMA-Earl May's Visit
KMOX-Editor's Daughter
KSCJ-Livestock Trade
KSOO-News
WBBM-Houseboat Hannah, sketch
WCAL-Today's Crusade
WCCO-Musical Prgm.
WDGY-Hank & Martha; Grain
Markets
WGN-Len Salvo, organist
WHLB-Luncheon Melodies
WLS-Gabriel Heatter; Markets
WLW-Kitty Keene, Inc., sketch
WMIN-Hawaiian Ensemble
WMT-Iowa Cornhuskers
WNAX-D. B. Gurney
WOW-Foster May, Man on the
Street
1:00 CST 12:00 MST
NBC-Attorney-at-Law, sketch
(Johnson Floor Wax): WLS
KOIL (sw-15.21)
NBC-The Story of Mary Marlin,
sketch (Ivory Flakes): WHO
WLW WMAQ KOA WOW
WDAY KSTP WEBC KFYR
Details of the contest on this pro-
gram may be found on page 15.
CBS-Tin Pan Alley Presents:
KSCJ KDAL KFAB WHLB
(sw-15.27)
MBS-Songland: WGN
CKX-Livestock Report

CKY-British Dance Bands
KFDY-Chimes Concert
KFJM-Headlines of Yesterdays
KFNF-Grab Bag Show
KMA-Country Home Time; Mu-
sical Varieties
KMOX-Inquiring Reporter
WBBM-Broadcast Rhythmsters
WCAL-Nordic Hour
WCCO-Thomas Sawyer
WDGY-Slim Jim
WLS-School Time
WMIN-News; Orchestra
WMT-Many Happy Returns; Iowa
Cornhuskers
WNAX-Petroleum Parade
WTCN-Inquiring Reporters
1:15 CST 12:15 MST
NBC-Oxydol's Gwn Ma Perkins,
sketch: WEBC WOW KFYR
WDAY KSTP WMAQ WHO
KOA
NBC-Rakov's Orch.: KOIL KSO
KSOO WTCN (sw-15.33)
CBC-London Calling: CKX CKY
KFDY-The Grasshopper Situation
KFJM-Puzzle Prgm.
KFNF-Studio Prgm.
KFDY-Forrest U. Fenn—Animal
Husbandry
KMOX-Judy & Jane
WAAW Market Close & Summary
WBBM-Meet the Missus
WCAL-Musicale
WCCO-Betty & Bob
WGN-Rhythm Rambles
WGN-Memory Lane
WLW-Ma Perkins, sketch
WMIN-Three Quarter Time
WMT-German Band
1:30 CST 12:30 MST
CBS-Swedish Anniversary Prgm.:
KSCJ KDAL KRNT WCCO
(sw-15.27)
This program will come from
the Swedish Church in Philadel-
phia, with Bishop of Lund
speaking.
NBC-Pepper Young's Family,
sketch (Camay Soap): WOW
KFYR WLW KOA WHO KSTP
WDAY WEBC WMAQ
NBC-Army Band: WMT KOIL
KSO WTCN KSOO (sw-15.21)
MBS-Moods in Music: WDGY
CBC-London Calling: CKY
News: WMT KFNF
CKX-Songs That Never Grow
Old
KFAB-Bill Miller, songs sacred
KFDY-Farm Flashes
KFJM-Request Prgm.
KMOX-Magic Kitchen
WBBM-Flanagrams
WGN-Moods in Music
WHLB-Salon Silhouettes
WLB-Musicale
WMIN-Design for Melody
WNAX-Songs of Jimmy Morgan
1:45 CST 12:45 MST
NBC-The Guiding Light, sketch
(White Naptha): WHO WOW
WDAY WMAQ WEBC KSTP
WLW KOA KFYR KSOO
Details of the contest on this pro-
gram may be found on page 15.
CBC-London Calling: CKX
Judy & Jane, sketch WHLB
WNAX
NBC-Army Band: WMT
KFAB-News & Markets
KFDY-Light Opera Chorus
KFNF-Pet Department
WBBM-Dugout Dope
WCCO-Markets
WDGY-Musical Newsy
WGN-The Leadoff Man
WTCN-For the Ladies
2:00 CST 1:00 MST
NBC-Club Matinee: KOIL WENR
KSOO KSO WMT WTCN (sw-
15.21)
CBS-Highways to Health: KRNT
KSCJ KDAL (sw-15.27)
Speaker: Dr. Alan De Forest
Smith, New York Orthopedic
Hospital. Topic: "Low Back
Pain."
NBC-Backstage Wife, dramatic
sketch (Dr. Lyons): WMAQ
WOW KSTP WHO KOA
CBC-Club Matinee: CKX CKY
Baseball Game: WGN WBBM
KFAB-Cornhusker Jamboree
KFNF-Kitchen Klatter
KFYR-Vic & Sade, sketch
KMOX-Those Happy Gilmans
WAAW-News
WCCO-Ladies First
WDAY-Kitty Keene, Inc.
WDGY-P. T. A. Prgm.
WEBC-Stock Quotations; After-
noon Interlude
WHLB-Stock Quotations
WLB-Lecture
WLW-Dan Harding's Wife
WMIN-News; Cooking School
WNAX-Betty Lane's Southerners
2:15 CST 1:15 MST
NBC-Stella Dallas, sketch (Milk
of Magnesia): WDAY KOA
KSTP WMAQ WHO WOW
CBS-Romance in Rhythm: WHLB
KSCJ KDAL KRNT (sw-
15.27)
NBC-Club Matinee: WEBC
KFJM-Ma Perkins, sketch
KFNF-Poultry Helps

Good Listening for Tuesday

Further details and stations which will broadcast those programs may be found in the adjacent program columns at the time hereunder indicated

MORNING

9:30 CST (8:30 MST) Arrival of King George VI in Paris, NBC.
10:30 CST (9:30 MST) National Farm and Home Hour, NBC.

AFTERNOON

5:30 CST (4:30 MST) Address by Crown Prince Gustaf Adolf, NBC.

NIGHT

6:00 CST (5:00 MST) Edward G. Robinson, CBS.
6:00 CST (5:00 MST) Johnny Presents, NBC.
6:30 CST (5:30 MST) Al Jolson Show, CBS.
7:00 CST (6:00 MST) Horace Heidt's Orchestra, NBC.
7:00 CST (6:00 MST) Al Pearce's Gang, CBS.
7:30 CST (6:30 MST) Fibber McGee and Co., NBC.
7:30 CST (6:30 MST) Benny Goodman's Orchestra, CBS.
8:00 CST (7:00 MST) Hal Kemp's Orchestra, CBS.
8:00 CST (7:00 MST) Robert L. Ripley, NBC.
8:30 CST (7:30 MST) Jimmie Fidler, NBC.

KFYR-Markets, Weather; News
KMA-Paint Boys
KMOX-The Woman's Opinion
WDGY-Three Russian Steppes
WLW-Midstream, drama
WNAX-Eleanor Frank, violinist
2:30 CST 1:30 MST
NBC-The Hughes Reel with Rush
Hughes, commentator (Borden
Co.): WMAQ KSTP WHO
WOW KOA WEBC
CBS-Romance in Rhythm: KSCJ
KDAL WHLB KRNT (sw-
15.27)
NBC-Club Matinee: WEBC KFYR
KMA WDAY
Allan Carson, organist: CKY
CKX
KFJM-Floyd Johnson's Orch.
KFNF-Flower Lady
KMOX-Let's Compare Notes
WCCO-Front Page Parade
WDGY-Hit Revue
WLW-News; Jane Tresler, vocalist
WMIN-Music Hall
WNAX-Happy Jack's Old Timers
2:45 CST 1:45 MST
NBC-Girl Alone, sketch: WMAQ
KSTP
NBC-Club Matinee: WEBC
CBS-Songs by Lorraine: KSCJ
KDAL WHLB KMOX WCCO
(sw-15.27)
CBC-Amer. Ass'n for the Ad-
vancement of Science: CKX
CKY
KFNF-Gospel Singer
KOA-Dan Harding's Wife
KSOO-Dr. Angelo Patri
WDGY-Gems of Melody
WHO-Dick Leibert, organist
WLB-Bach Suite
WLW-Mad Hatterfields
WNAX-Ma Perkins, sketch
WOW-Houseboat Hannah, sketch
3:00 CST 2:00 MST
NBC-Top Hatters: WENR WHO
CBS-To be announced: WHLB
KSCJ
NBC-The Four of Us; Organist:
WEBC WTCN (sw-15.21)
Baseball Game: WMT KFAB
KMOX WNAX KMA
CKX-University Lecture
CKY-Recordings
KFJM-Baseball Scores
KFNF-Variety Revue
KFYR-News; Aunt Sammy
KOA-Judy & Jane
KOIL-Top Tunes
KSOO-News
KSTP-Woman's Page
WCCO-To be announced
WDAY-News; Tea Time Tunes
WDGY-Slim Jim's Roughriders
WLB-Afternoon Concert
WLW-Houseboat Hannah
WMAQ-Tea Time Varieties
WMIN-News; Variety Show
WOW-Kitty Keene, sketch
3:15 CST 2:15 MST
CBS-Jack Shannon, songs: KSCJ
WHLB WCCO
CBC-Backwoods Breakdown: CKX
CKY
NBC-Top Hatters: Orch.: KOA
NBC-Silhouettes of the West:
KFYR KSOO WTCN WMAQ
WDAY KSO
MBS-Bobby Hayes' Orch.: KOIL
WDGY
CKX-Radio Column of the Air
KFJM-News

KOA-Wonderland of Words
KSTP-Daily Features
WBBM-Flanagrams
WEBC-W.P.A. Orch.
WENR Music Circle
WHO-Judy & Jane, sketch
WLW-Life of Mary Sothern
WOW-Markets
3:30 CST 2:30 MST
NBC-Kellogg's Singing Lady:
WLW (sw-15.21)
An Indian Legend will be re-
lated.
NBC-Edw. Davies, bar.: WENR
WEBC KSOO KOIL WTCN
KSO
CBS-Let's Pretend: KSCJ WHLB
NBC-Your Family & Mine, sketch
(Sealtest): WMAQ WOW (sw-
9.53)
CBC-These Four: CKX CKY
KFJM-Musical Travlogue
KFNF-W.C.T.U. Prgm.
KFYR-To be announced
KOA-Gene & Glen
KSTP-Our Minnesota
WCAL-Music of the Masters
WCCO-Musical Prgm.
WDAY-Rudy Sten's Cowboys
WDGY-Varieties
WHO-News
WMIN-Kaffee Klatch
3:45 CST 2:45 MST
NBC-Indiana Indigo Orch.: KOIL
WENR KSOO WDAY WTCN
WEBC KFYR
CBS-Let's Pretend: KFAB
NBC-Little Orphan Annie. (sw-
9.53-15.33)
NBC-Joseph Gallicchio's Orch.:
WDAY WHO WMAQ KSTP
KOA
MBS-Johnson Family: WDGY
CKY-Closing Stock Quotations
CKX-Monitor Views the News
KFNF-Women in the News
WBBM-Tenth Inning
WLW-Charlie's Singing School
WMIN-Barefoot Boys
WOW-News
4:00 CST 3:00 MST
NBC-Science in the News: KOA
WMAQ KFYR WEBC KSTP
(sw-9.53)
CBS-News; Deep River Boys:
KDAL KSCJ WBBM WCCO
NBC-Paul Sabin's Orch.: KSOO
WTCN WLW
CBC-Paul Sabin's Orch.: CKX
Aksarben Races: WOW KOIL
News: WHLB WDAY
CKY-Recordings
KFJM-Baseball Scores
KFNF-Cub Reporters
WCAL-Forensics Hour
WDGY-Gertrude Lewis
WENR-Malcolm Claire, children's
stories
WGN-Bill Anson
WHO-Rhythm Makers
WMIN-News; Potpourri
4:15 CST 3:15 MST
NBC-Adrian Rollini's Orchestra:
News: WDAY WEBC KFYR
(sw-9.53-15.33)
CBS-Console Echoes: KSCJ
KDAL WCCO
NBC-NEA Convention Program:
WMAQ KSO KSOO WTCN
MBS-Airliner's Orch. WDGY
WGN
Horse Racing at Whittier Park:
CKY CKX

KFJM-Songs of Long Ago
KOA-University of Denver
KSTP-Movie Parade
WBBM-Truman Bradley, comm.
WENR-News
WHLB-Devotional Services
WHO-Baseball Time with Bill
Brown
WLW-Those Happy Gilmans
WMIN-Harmony Hall
WOW-Dan Harding's Wife, sketch
4:30 CST 3:30 MST
NBC-Chesterfield Daily Sports
Column, Paul Douglas: WEBC
WENR WOW WLW KSTP
KSO (sw-9.53-15.21)
CBS-Dave Bacal & the Four
Notes: KSCJ KDAL WCCO
NBC-Johnnie Johnston: KFYR
KSOO KOIL WDAY WTCN
WMAQ
CBS-Boake Carter, commentator
(Huskies & Post Toasties):
(sw-11.83)
CBC-Weekly Song Sheet: CKY
KFNF-Studio Prgm.
WAAW-News
WBBM-Chicago Hour
WCAL-To be announced
WHLB-Moments Musical
WMIN-Teatime Tidbits
4:45 CST 3:45 MST
NBC-Lowell Thomas (news com-
mentator (Sun Oil): WLW
15.21)
CBS-Hollace Shaw, sop.: WHLB
WCCO (sw-15.27)
NBC-Marlowe & Lyon, piano duo:
WENR KSOO KFYR WTCN
WEBC
NBC-Rhythmaires: WMAQ KSTP
WDAY
MBS-Jimmy Livingston's Orch.:
KOIL
KFNF-Bob Beckett
KOA-News
KSCJ-Ma Perkins, sketch
WBBM-Missus Goes to Market
WDGY-Dean Hudson's Orch.
WGN-Little Orphan Annie
5:00 CST 4:00 MST
CBS-Wrigley's Program: (sw-
11.83) (also at 9 p.m.)
NBC-Easy Aces, sketch (An-
acin): WMT KOIL KSO WENR
KOA WTCN (sw-11.87)
NBC-Amos 'n' Andy, sketch
(Campbell's Soup): (sw-9.53)
(also at 9 p.m.)
NBC-Don Winslow of the Navy,
sketch (Kelloggs): WLW WOW
WMAQ
CBS-Not So Long Ago: KSCJ
WHLB KMOX
Col. Irving Speed Wallace: KOVC
WDAY KFYR KGCU KDAL
KFJM KRNC
CBC-Concert Ensemble CKX
KFAB-Swing Your Partner
KFNF-Cub Reporters
KMA-The Modernettes
KSOO-The Skyride
KSTP-Old Refrains
WBBM-John Harrington, sports
WCAL-Variety Hour
WCCO-Livestocks
WDGY-Mood Music
WEBC-Twilight Review
WGN-Concert Orch.
WHO-Jimmie Allen, sketch
WMIN-News; Hollywood Brevities
WNAX-Prairie Dream Boys
WSM Sports; Console Melodies
5:15 CST 4:15 MST
NBC-Mr. Keen, Tracer of Lost
Persons, drama (Amer. Home
Products): KOIL WENR
WTCN KSO WMT KOA (sw-
11.87)
CBS-Boake Carter, commentator
(Huskies & Post Toasties):
KMOX WBBM KDAL WCCO
KSCJ WNAX KFAB KRNT
WHLB
CBS-Geo. McCall's Screenscoops:
(sw-11.83) (also at 9:15 p.m.)
For news of Hollywood, read "Hol-
lywood Showdown" in every issue
of Radio Guide.
NBC-Vocal Varieties (Tums);
Smoothies; De Vore Sisters
Male Octet; Wm. Stoess'
Orch.: WHO KSTP WMAQ
WOW (sw-9.53) (also at 9:15
p.m.)
MBS-Vincent Pirro's Orch.: WGN
WDGY
CBC-To be announced: CJRM
News: CKY KFNF CKX
KFJM-Birthday Bells
KFYR-You Shall Have Rhythm
KMA-Sunshine Tim
WDAY-Jeanne Alm & the Five
Notes
WLW-Sports
WOW-Jangles
5:30 CST 4:30 MST
NBC-Swedish Anniversary Prgm.:
WENR WTCN KFYR WOW
KSO WMT
Highlights of the Lutheran
celebration of the 300th anni-
versary of the arrival of the
first Swedish colonists in
America, featuring an address
by Crown Prince Gustaf Adolf
of Sweden, will be broadcast.

The observance, held under
auspices of the Augustana
Synod, which is composed of
Lutherans of Swedish descent,
also will include an historical
talk by Dr. Conrad Bergendoff,
president of Augustana College
and Seminary, and music by the
Lutheran Chorus of Philadel-
phia. Dr. P. O. Bersell,
president of the Synod, will
preside.
MBS-Inside of Sports, Sam Balter,
comm. (Bayuk Cigars, Inc.):
WLW
CBS-Helen Menken in "Second
Husband" (Bayer Aspirin):
KMOX KRNT KFAB WBBM
NBC-Jan Savitt's Orch.: WDAY
CBC-Organ Recital: CKX
CKY-Adv. of Jimmie Allen
KFJM-Dinner Dancing
KFNF-Hollywood Column
KMA-Organ Melodies
KOA-Howie Wing
KOIL-Westward Ho
KSOO-Dick Tracy, sketch
KSTP-Crystal Room
WCCO-St. Cloud, Minn.
WEBC-Lone Ranger
WHLB-Evening Serenade
WHO-News
WMIN-Sunset Gold
WNAX-Variety Prgm.
5:45 CST 4:45 MST
NBC-The Roving Prof., Prof.
McGovern: WDAY KSTP
WMAQ
Topic: "Tibet, Home of
Mystery."
NBC-Swedish Anniversary Prgm.:
KSOO WENR WTCN KSO
KOIL
CBC-Sport in Canada: CKX
CKY-Aloha Land
KFNF-Texas Tim
KMA-Songs at Twilight
KOA-Jimmie Allen
KSCJ-Jungle Jim
WCCO-Baseball Resume
WDGY-Sports Editor
WGN-Inside of Sports
WHLB-Terry & the Pirates
WHO-Little Orphan Annie, sketch
WLW-Paul Sullivan, news
WMIN-Hearth & Home
WMT-Sports; News
WOW-News
NIGHT
6:00 CST 5:00 MST
CBS-Big Town, newspaper drama
(Rinso); Edward G. Robinson &
Claire Trevor; Fran Frey's
Orch.: WCCO KRNT KMOX
WJR WBBM KMBC WHAS
KFAB WNAX (also at 9:30
p.m.)
Intimate glimpses of Edward G.
Robinson at home may be found on
pages 22 and 23.
NBC-Johnny Presents (Philip
Morris); Russ Morgan's Orch.;
Thrills of the Week; Gene-
vieve Row, sop.; Eight Stout
Hearted Men; Glenn Cross &
Beverly; E. Floyd Sherman,
tr.; Swing Fourteen; Jack
Johnstone's Dramas; Guest:
WLW WDAF WHO WTMJ
WOW KSTP WMAQ (also at
9:30 p.m.)
CBC-Big Town, newspaper drama:
CKX CKY
NBC-Al Donahue's Orch.: KOIL
KFYR WLS (sw-11.87)
MBS-Morton Gould's Orchestra:
KSO WMT WGN
CJRM-Markets
KFJM-Weather; Markets
KFNF-Pentecostal Singers
KMA-Songs by Mickey
KOA-Viennese Echoes
KSCJ-To be announced
KSL-Howie Wing, sketch
KSOO-Dinner Fantasy
WCAL-Musicale
WDAY-Organ Reveries
WDGY-Twilight Interlude
WEBC-Evening Musicale
WHLB-Gabriel Heatter
WMIN-News; Orchestra
WSM-John Lewis
6:15 CST 5:15 MST
NBC-Al Donahue's Orch.: WTCN
WSM
MBS-Morton Gould's Orch.: WGN
News: KOIL KFJM
CJRM-Supper Melodies
KMA-Modern Hillbillies
KSCJ-Musical Moments
KSL-Advs. of Jimmie Allen
WCAL-The Far East
WDAY-Road Bulletin; News
WDGY-Townsend Committee
WEBC-College of the Air
WHLB-Movie Preview
WMIN-Sports Review
6:30 CST 5:30 MST
NBC-Wayne King's Orch. (Lady
Esther): WOW WMAQ KSTP
KFYR WDAY WEBC WHO
WTMJ WDAF WSM KOA (sw-
9.53)

Frequencies

CJRM-540 WCCO-810
 CKX-1180 WDAF-810
 CKY-910 WDAY-940
 KDAL-100 WDEY-1180
 KFAB-770 WECB-1290
 KFDY-780 WENR-870
 KFJM-1410 WGN-720
 KFNF-890 WHAS-820
 KFYR-550 WHLB-1370
 KMA-930 WHO-1000
 KMBC-950 WJR-750
 KMOX-1090 WLB-760
 KOA-830 WLS-870
 KOIL-1260 WLW-700
 KRNT-1320 WMAQ-870
 KSCJ-1330 WMT-600
 KSL-1130 WMT-1370
 KSO-1430 WNAX-570
 KSOO-1110 WOW-590
 KSTP-1460 WSM-650
 WAAW-860 WTCN-1250
 WBBM-770 WTMJ-820
 WCAL-760

CBS-Al Jolson's Show (Life-buoy); Martha Raye; Parkya karkus; Lud Gluskin's Orch.; KMOX WBBM WHAS WCCO WNAX KMBC KFAB WJR KRNT (sw-11.83) (also at 10:30 p.m.)

Guest: Alice Brady.
 On page 19 you will find pictures of Martha Raye.

NBC-Information Please, Quiz Prgm.: WTCN (sw-11.87)

MBS-Green Hornet, drama: WDGY WGN KSO WMT

CBC-Al Jolson: CKY CKX CJRM-Tin Pan Alley Goes to Town

KFJM-Ed Butler, sports

KMA-Weather; News & Sports

KOIL-Master Singers

KSCJ-Maurice Pellissier's Orch.

KSL-Broadcasters Review

KSOO-News

WAL-Music

WHLB-Prelude to Evening

WLS-Nat'l Youth Prgm.

WLW-Adventures in Paradise

WMIN-EI Herbert

6:45 CST 5:45 MST

CBS-Boake Carter, commentator (Huskies & Post Toasties) KSL

CJRM-Howie Wing

KFJM-Dinner Dancing

KMA-Tune Jugglers

KOIL-Around Omaha

KSOO-Musical Moments

WAL-To be announced

WDGY-Benson for Governor

WHLB-Organ Moods

WLW-Burt Farber's Orch.

WMIN-Leamington Trio

WMT-Famous Fortunes

7:00 CST 6:00 MST

NBC-Vox Pop (Molle Shave); cond. by Parks Johnson & Wallace Butterworth; WMAQ WHO WOW WDAF KOA KSTP (sw-9.53)

CBS-Watch the Fun Go By (Ford); Al Pearce's Gang; Arlene Harris, human chatter box; Carl Hoff's Orch.; KFAB WNAX KRNT KMOX WCCO WBBM KMBC KSCJ WHAS WHLB WJR (sw-11.83) (also at 10 p.m.)

Guests: Nick Lucas and Merry Maes.

Turn to page 17 for pictures of "Tizzie Lish."

MBS-Melody Land; WGN

CBC-Everybody's Hour; CKX

NBC-Horace Heidt's Brigadiers (Alemite); WSM KOIL KSO WMT WLS WLW WTCN (sw-11.87)

Details of the contest on this program may be found on page 15.

CJRM-Dinner Dance Music

CKY-Talking Drums

KFJM-American Family Robinson

KFYR-Memory Baseball

KMA-Cottonwood Corners

KSL-Dance Orch.

KSOO-Sports Revue

WDAY-Old Chestnuts

WDGY-Melodyland

WECB-Normann Chorus

WHLB-Tales and Details

WLB-Weiden Wilbur, French horn

WMIN-News; Answer

WTMJ-Miller High Life Party

7:15 CST 6:15 MST

Guess What?: WDAY WECB WHLB

CJRM-News

CKY-Just an Evening at Home

KFJM-Baseball Scores

KSL-Thrills Behind Newsreels

KSOO-On the Mall

WDGY-Eventide Echoes

WGN-Foreign Affairs

WGN-Concert Orch.

7:30 CST 6:30 MST

CBS-Benny Goodman's Orch.; Guests (Carnel Cigarettes): KRNT WBBM WHLB KMOX WCCO WHAS KSCJ KMBC WJR KSL KFAB KDAL WNAX (sw-11.83)

Guest: Maxine Sullivan.

NBC-Fibber McGee & Company, comedy sketch (Johnson's Wax); WDAY KFYR WDAY WECB WSM WDAF WHO WOW WTMJ WMAQ KSTP WLW KOA (sw-9.53)

Turn to page 24 for pictures of Fibber McGee.

NBC-Jamboree; WENR KOIL KSOO WTCN (sw-11.87)

MBS-Say It With Words; WDGY CBC-Everybody's Hour; CKX CKY

CJRM-Jimmie Allen

KFJM-Tex & Broncho Busters

KMA-Markets; Weather; News WDAF-To be announced

WLB-News

WMIN-St. Paul Schools

WMT-Do You Want to Be in Radio?

7:45 CST 6:45 MST

NBC-Jamboree; WMT CJRM-Maestros of Modern Music KFJM-WPA Adult Education Program

KMA-Earl May's Visit WGN-Tomorrow's Tribune; Sports

Celebrity Parade WLB-Handel

WMIN-Eventide Echoes

8:00 CST 7:00 MST

NBC-Robert L. "Believe It or Not" Ripley (Post Bran Flakes); B. A. Rolfe's Orch.; Linda Lee, vocalist; Guests: WOW WMAQ WSM WHO KOA WDAY KSTP WDAF KFYR WECB WTMJ (sw-9.53)

Guest: Oscar Manning, pronounced dead when eleven years old. He was on a sailing boat bound for Brazil when yellow fever broke out, was tossed to one side with others. When the boat docked he was sprinkled

with lye, recovered sixteen hours later.

CBS-Time to Shine; Hal Kemp's Orch.; Judy Starr; Bob Allen (Griffin Shoe Polish); KMBC KFAB KMOX WHAS KRNT

MBS-True Detective Mysteries WJR WBBM WCCO (sw-11.83) (Lambert Co.); WGN

NBC-Jamboree; KSO KMA CBC-Evening Serenade; CKX CKY

CJRM-The Foursome

KFJM-Mrs. Horner's Piano Pupils

KSCJ-To be announced

KOIL-Theater Comique

KSCJ-Peter McGregor

WECB-Safety Club; Varieties WLN-Robert Trotter

WHLB-Safety Award

WNAX-Rhythm to You WTMJ-Let's Dance

9:15 CST 8:15 MST

CBS-George McCall's Screen Scoops (Old Gold Cigarettes); KSL KMBC WBBM KMOX WCCO KFAB WHAS KRNT WJR (also see 5:15 p.m.)

NBC-Vocal Varieties (Tums) KOA WLW WTMJ WOW (also see 5:15 p.m.)

CBS-Frank Dailey's Orch.; KSCJ

NBC-Charlie Barnett's Orch.; KMA WENR WMT WECB KSO

NBC-Lou Breese's Orch.; WSM MBS-Enric Madriguera's Orch.; WGN KSO

CBC-Scrub Oak Hollow; CJRM CKX CKY

Sports: KSTP WHO News: WMAQ WNAX

CJRM-Eventide Echoes KFNF-Nick Lucas

WDAF-Easy Aces WHLB-Song Time

WSM-Goodman's Pianologue WTMJ-Vocal Varieties

9:30 CST 8:30 MST

NBC-Johnny Presents (Philip Morris); Russ Morgan's Orch WSM WECB KFYR KOA WDAY (also see 6 p.m.)

CBS-Big Town (Rinso), Starring Edward G. Robinson & Claire Trevor; KSL (also see 6 p.m.)

NBC-Dance Orch.; WMAQ KSO

CBS-Dance Orch.; KSCJ WCCO WHLB KFAB WNAX KDAL (sw-6.12)

NBC-Richard Himber's Orch.; (sw-9.53)

CBC-Lloyd Huntley's Orchestra; CKY CKX

News: KOIL WBBM KMBC WOW

Baseball Game: WMT WHAS Sports: WDAF KMOX

CJRM-Harold Green's Orch. KMA-Leo Daages' Orch.

KSTP-True Detective Mysteries WCCO-James Melton, tar.; Orch. WENR-Andy Kirk's Orch.

WGN-Sterling Young's Orch. WHO-The Songfellow

WJR-Baseball Scores; The Beach- comb

WGN-Shep Fields' Orch. WLW-Salute to Gettysburg, Pa.

WTCN-Front Page WTMJ-Dance Orch.

NBC-Amos 'n' Andy (Campbell's Soup); WOW WDAF WMAQ KOA KFI WSM WHO WLW KSTP (also see 5 p.m.)

CBS-Wrigley's Program: KRNT WCCO KFAB KMOX WHAS KMBC WBBM KSL WJR (also see 5 p.m.)

NBC-Charlie Barnett's Orch.; WMT WDAY KFYR

MBS-The Right Job; WGN CBC-News CJRM CKY CKX

News: WMIN WMT

KFJM-Baseball KMA-News

KOIL-Theater Comique KSCJ-Peter McGregor

WECB-Safety Club; Varieties WLN-Robert Trotter

WHLB-Safety Award WNAX-Rhythm to You

WTMJ-Let's Dance

9:15 CST 8:15 MST

CBS-George McCall's Screen Scoops (Old Gold Cigarettes); KSL KMBC WBBM KMOX WCCO KFAB WHAS KRNT WJR (also see 5:15 p.m.)

NBC-Vocal Varieties (Tums) KOA WLW WTMJ WOW (also see 5:15 p.m.)

CBS-Frank Dailey's Orch.; KSCJ

NBC-Charlie Barnett's Orch.; KMA WENR WMT WECB KSO

NBC-Lou Breese's Orch.; WSM MBS-Enric Madriguera's Orch.; WGN KSO

CBC-Scrub Oak Hollow; CJRM CKX CKY

Sports: KSTP WHO News: WMAQ WNAX

CJRM-Eventide Echoes KFNF-Nick Lucas

WDAF-Easy Aces WHLB-Song Time

WSM-Goodman's Pianologue WTMJ-Vocal Varieties

9:30 CST 8:30 MST

NBC-Johnny Presents (Philip Morris); Russ Morgan's Orch WSM WECB KFYR KOA WDAY (also see 6 p.m.)

CBS-Big Town (Rinso), Starring Edward G. Robinson & Claire Trevor; KSL (also see 6 p.m.)

NBC-Dance Orch.; WMAQ KSO

CBS-Dance Orch.; KSCJ WCCO WHLB KFAB WNAX KDAL (sw-6.12)

NBC-Richard Himber's Orch.; (sw-9.53)

CBC-Lloyd Huntley's Orchestra; CKY CKX

News: KOIL WBBM KMBC WOW

Baseball Game: WMT WHAS Sports: WDAF KMOX

CJRM-Harold Green's Orch. KMA-Leo Daages' Orch.

KSTP-True Detective Mysteries WCCO-James Melton, tar.; Orch. WENR-Andy Kirk's Orch.

WGN-Sterling Young's Orch. WHO-The Songfellow

WJR-Baseball Scores; The Beach- comb

WGN-Shep Fields' Orch. WLW-Salute to Gettysburg, Pa.

WTCN-Front Page WTMJ-Dance Orch.

9:45 CST 8:45 MST

CBS-Dance Orch.; WBBM KRNT

CJRM-Wellband and Veysey KMBC-James Melton; Vic Arden's Orch.

KMOX-Let's Celebrate KOIL Sports

KSTP-Mr. Editor WBBM-Primary Election Returns

WCCO-To be announced WDAF-Let's Celebrate

WHO-Curt Rogosinski, pianist WOW-Mysteries of Life

WTMJ-Today's Events

10:00 CST 9:00 MST

CBS-Watch the Fun Go By (Ford); KSL (also see 7 p.m.)

NBC-Richard Himber's Orch.; KSTP WMAQ KOA

NBC-Rudy Vallee's Orch.; KMA KOIL KSO

CBS-Art Shaw's Orch.; KSCJ KFAB WBBM WNAX (sw-6.12)

MBS-Xavier Cugat's Orch.; WGN WMT KSTP

CBC-Concert Orch.; CKY CKX CJRM

News: WHO WJR Dance Orch.;

WDAF KMBC KFYR-Weather & News

KMOX-Travelogue WCCO-Adventures in Science

WDAY-Baseball Game WECB-News-Tribune Time

WENR-Music As You Desire It WHLB-Tribune Time

WLW-Paul Sullivan, commentator WOW-Wig Waggin' with Wagner

WSM-World in Review WTCN-Baseball Scores

WTMJ-Dance Orch.

10:15 CST 9:15 MST

NBC-Richard Himber's Orch.; WHO WECB WOW KFYR WSM

CBS-Art Shaw's Orch.; WNAX KRNT KMOX WHLB

NBC-Rudy Vallee's Orch.; WTCN WDAY

MBS-Xavier Cugat's Orch.; KOIL KSTP-Night Extra

WCCO-Cedric Adams WHAS-News

WJR-Meditation WLW-Burt Farber's Orch.

WMIN-Baseball Scoreboard

10:30 CST 9:30 MST

CBS-Al Jolson's Show (Life Buoy); KSL (also see 6:30 p.m.)

NBC-Freddy Martin's Orch.; WSM KFYR WTCN KMA KOIL (sw-6.14)

CBS-Johnny Long's Orch.; WJR KSCJ WBBM KFAB KMBC WNAX KRNT WHLB (sw-6.12)

NBC-Al Jahn's Orch.; WHO WOW KSTP WLW

MBS-Mitchell Ayres' Orch.; WGN WMT KSO

CBC-Mitchell Ayres' Orch.; CKX Dance Orch.;

WDAF WHAS WMIN KSL

CJRM-For Mother & Dad CKY-Crime Clues

KMOX-News KOA-Louis Panico's Orch.

WCCO-Rollie Johnson WECB-Minnesota Arrowhead Association

TUESDAY

June 28

WHO-To be announced

WLW-Deacon Moore's Orch. WMIN-Swing Session

WMAQ-Fletcher Henderson's Orch. **10:45 CST 9:45 MST**

NBC-Freddy Martin's Orch.; KOIL

CBS-Johnny Long's Orch.; KSL KMOX

WCCO-Roller Derby WECB-Dance Orch.

WHO-American Legion Prgm. WTCN-Coronado Orch.

11:00 CST 10:00 MST

NBC-Freddie Ebener's Orch.; WENR WHO WOW WSM

CBS-Carlos Molina's Orchestra; KFAB KRNT WNAX KMOX KSCJ WBBM KMBC WCCO

NBC-Gray Gordon's Orch.; KFYR KOIL WMAQ WDAY WECB

MBS-Charlie Agnew's Orch.; KSO WGN WMT KSTP

CBC-Ensemble de Cordes; CKY CKY

(9:30 a.m. Continued)

NBC-Pepper Young's Family, sketch (Camay Soap): WLS (sw-15.21)
CBS-Big Sister, sketch (Rinso): KFAB WBBM KRNT WCCO WNAK KMOX
CKX-Markets; What's in the Air CKY-Dance Tunes
KFJM-Household Hour
KFNF-Dick Maguiness
KFYR-Betty & Bob
KOA-Financial Service
KSCJ-News; Want Ad Rambles
KSOO-Aristocrats
WAAW-Markets
WCAI-To be announced
WDAY-Grandma Travels
WGN-Painted Dreams
WHLB-Betty Adams
WLW-Short, Short Story
WMIN-Woman's Outlook
WMT-Homemakers Exchange
WTCN-Around the Town

9:45 CST 8:45 MST
NBC-Getting the Most Out of Life, Dr. Wm. L. Stidger: (sw-15.21)
Topic: "The Angelus."
NBC-Kitty Keene, Inc., sketch (Dreft): KSTP WHO WOW WDAY KFJR KOA
CBS-Aunt Jenny's Stories (Spry) KRNT WBBM WCCO KMOX KFAB WNAK
NBC-Road of Life, sketch (Chip-so): WMAQ WLW
NBC-Vietnamese Ensemble: WEBC KOIL WMT WTCN
MBS-Elinor Sherry, songs: WGN CKX Newswy Jigsaw
CKY-House of Peter MacGregor KFJM-Markets
KFNF-Slim & Sally
KMA-Faylon & His Accordion
KSCJ-Community House
KSOO-Book Reading Time
WCAI-St. Olaf Chapel
WDGY-We, the Women
WMIN-Gospel Singer

10:00 CST 9:00 MST
CBS-Mary Margaret McBride, columnist (Minute Tapioca): KMOX WBBM WCCO KRNT KFAB
NBC-Dan Harding's Wife, sketch (Nat'l Biscuit Co.): WMAQ
NBC-Ralph Blaine, tr.: WMT
CBC-Ernest Coughton, songs: CKX CKY-Raymar
KFJM-Household Hour
KFNF-Cornfield Hawaiians
KFYR-Markets; Weather
KMA-Weather; Markets; News
KOA-Well's of Music
KOIL-News; Weather
KSCJ-Memories That Endure
KSOO-Grain Quotations, Mid-Morning Newscast
KSTP-The Daily
WAAW-News
WDAY-Hometown Reporter
WDGY-Modern Trend
WEBC-Township No. 52
WGN-Melodies in Rhythm
WHLB-Hymns of All Churches
WHO-The Goldbergs, sketch
WLS-Markets; News
WLW-The Editor's Daughter
WMIN-News; World Bookman
WNAK-Devoational Service
WOW-Betty & Bob
WTCN-Tunes of the Day

10:15 CST 9:15 MST
CBS-Towertown Tempos: WBBM KSCJ WHLB
NBC-The O'Neills, (Ivory Soap) WMAQ WOW KOA WLW
NBC-Kiddoodlers: WMT KOIL
CBC-Kiddoodlers, CKX
News: WTCN KFJM
CKY-Melody Time
KFAB-Weather & Markets
KFNF-Gretta, song stylist
KFYR-News; Camera Club
KMA-Earl May's Visit
KMOX-Ma Perkins, sketch
KSOO-Baker's Variety Prgm.
KSTP-Dan Harding's Wife
WAAW-Markets
WCAI-Our Church
WCCO-Judy & Jane
WDAY-Dude Ranch
WDGY-Hillbilly Hi-Jinks
WEBC-Thesaurus
WGN-Don Pedro's Magic Violin
WHO-Houseboat Hannah
WLS-The Musical Chore Boys
WMIN-Bulletin Board
WNAK-Kitty Keene

10:30 CST 9:30 MST
NBC-Nat'l Farm & Home Hour: KFJR WDAY KSOO WMAQ KOA KSO WEBC WTCN KMA (sw-15.21)
Talks from New York on "Soil Erosion and the New Jer-

sey Truck Farming Industry" by a New Jersey farmer-cooperator, a member of the New Jersey Extension Service and a member of the Soil Conservation Service.

CBS-Romance of Helen Trent, sketch (Edna Wallace Hopper): WBBM KRNT KFAB KMOX
CKX-Farmer's Hour
CKY-Organ Reveries
KFJM-Variety Show
KFNF-Frank Field
KOIL-Modern Moods
KSCJ-Women's Review
KSTP-Houseboat Hannah
WCCO-Happy Gilmans
WDGY-News
WGN-Quin Ryan's News Commentary
WHLB-Stock Quotations
WHO-Myrt & Marge, sketch
WLB-Musical Prgm.
WLS-Evelyn, the Little Maid
WLW-News; River; Weather, Live Stock
WMIN-Mid-Morning Concert
WMT-Dora Cargin, songs
WNAK-Songs of Jimmy Morgan
WOW-Prettv Kitty Kelly, sketch
10:45 CST 9:45 MST
CBS-Our Gal, Sunday, sketch (Anacin): WBBM KRNT KMOX KFAB
NBC-Nat'l Farm & Home Hour: WLW

CBC-Music Shop: CKX
CKY-Young Widder Jones
KFJM-Markets
KFNF-Request Hymns
KSCJ-Livestocks; Navy News
KSTP-School for Wives
WCCO-Grandma Travels
WDGY-Stock Market Reports
WGN-Musical Mail Box
WHLB-Hawaiian Echoes
WHO-Hilltop House, sketch
WLS-Short, Short Stories
WMT-Music Memory
WNAK-Happy Jack's Old Timers
WOW-Judy & Jane, sketch
11:00 CST 10:00 MST
CBS-The Goldbergs, sketch (Oxydol): WBBM WCCO KMOX KDAL WNAK
NBC-In the Music Room: (sw-15.33)

MBS-The Happy Gang: KOIL
CBC-Happy Gang: CKX
Toby's Cornussle News: WMT WOW
CJRM-Radio Kitchen of the Air
CKY-Backstage Wife
KFAB-Gems of Melody
KFJM-Music of the Masters
KFNF-Weather; Markets; News
KSCJ-Morning Moods
KSTP-Household Forum
WDGY-Charles Sengir
WGN-Man on State Street
WHO-Dan Harding's Wife, sketch
WLB-Talk
WLS-Orch.; Grace Wilson
WMIN-News; Here Comes the Band
11:15 CST 10:15 MST
CBS-Vic & Sade, sketch (Crisco): KDAL WNAK WBBM KMOX WCCO WMFG WHLB
NBC-Three Romeo's: WOW WHO KSTP (sw-15.33)
MBS-Between the Bookends: WDGY

CKY-Hollywood Food Secrets
KFAB-Roy, Lonnie and John
KFNF-Slim & Sally
KOIL-Waltz Time
KSCJ-Cub Reporter
WAAW-Markets
WGN-Luncheon Music
WMT-Tom Owens' Cowboys
11:30 CST 10:30 MST
NBC-To be announced: WMAQ WOW KSTP WHO (sw-15.33)
CBS-Road of Life, sketch (Chip-so): WBBM KMOX
MBS-Rutgers Homemakers Forum: WDGY
CBC-Street Scene: CKX
CKY-Morning Melodies
KFAB-Dinner Call
KFJM-Western Melodies
KFNF-Lullaby Lester
KFYR-Markets & Police Bulletins
KMA-Dustin' the Fiddle
KOA-Strolling Songster
KOIL-To be announced
KSCJ-Roundup; News
KSOO-Grain Quotations; Easy to Remember; Question Box
WCCO-Musical Prgm.
WDAY-Man on the Street
WEBC-Varieties; Sally Service
WGN-Markets; Midday Service
WHLB-German Music
WLS-Markets; News
WLW-Livestocks; News
WMIN-There Was a Time When
WMT-Sweet & Swing
WNAK-Grandma Travels
WTCN-Whoopie John
11:45 CST 10:45 MST
CBS-Edward MacHugh, Gospel Singer (Ivory Soap): WBBM KMOX WCCO
NBC-To be announced: WDAY

Good Listening for Wednesday

Further details and stations which will broadcast these programs may be found in the adjacent program columns at the time hereunder indicated

MORNING

9:15 CST (8:15 MST) Vic and Sade, NBC.
10:30 CST (9:30 MST) National Farm and Home Hour, NBC.
11:15 CST (10:15 MST) Vic and Sade, CBS.

AFTERNOON

12:00 CST (11:00 MST) High School Town Meeting, NBC.
2:45 CST (1:45 MST) Suffolk Downs Handicap, NBC.
5:30 CST (4:30 MST) Living History, CBS.

NIGHT

6:00 CST (5:00 MST) Cavalcade of America, CBS.
6:00 CST (5:00 MST) One Man's Family, NBC.
6:30 CST (5:30 MST) Ben Bernie and Lew Lehr, CBS.
6:30 CST (5:30 MST) Tommy Dorsey's Orchestra, NBC.
7:30 CST (6:30 MST) Boston "Pops" Orchestra, NBC.
7:00 CST (6:00 MST) Fred Allen, NBC.
8:00 CST (7:00 MST) Kay Kyser's Musical Class and Dance, NBC.
8:30 CST (7:30 MST) Minstrel Show, NBC.
8:30 CST (7:30 MST) Edgar A. Guest, CBS.
10:30 CST (9:30 MST) Lights Out, NBC.

NBC-Jack and Loretta: KFJR WEBC
MBS-Your Hollywood Newsgirl (Lydia E. Pinkham): KOIL KSO
News: WMT WDGW KOA CKX WMAQ
KFNF-Alfalfa John
KMA-Pals of the Prairie
KSCJ-Stars Over Hollywood
WHO-Markets & Weather
WLS-Dinner Bell Prgm.
WLW-Thomas Conrad Sawyer
WMIN-Take It Easy
WNAK-George German
WTCN-Vacation Special

AFTERNOON

12:00 CST 11:00 MST
NBC-Nat'l Education Ass'n Convention Prgm.: KFJR WTCN (sw-15.21)
Students of New York high schools will be heard in a discussion on the subject "Does the American High School Train for Democracy?" This program has been patterned after NBC's feature, "America's Town Meeting of the Air."

NBC-Betty & Bob, sketch (Gold Medal): KSTP WMAQ KOA WHO (sw-15.33)
CBS-Merrymakers: WCCO
News: KFAB WAAW WMIN
CBC-Big Sister: CKY CKX
KFJM-News Oddities
KFNF-Farm Sales & News
KMA-Weather & Markets
KMOX-Singin' Sam
KOIL-Street Reporter
KSCJ-Music Festival
KSOO-Jack Marlow, songs
WBBM-Manhattan Mother, sketch
WDAY-Variety Prgm.
WDGY-Farm Prgm.
WGN-Harold Turner, pianist
WHLB-Luncheon Melodies
WLB-Musical Prgm.
WLW-Linda's First Love
WMT-Cedar Valley Hillbillies
WNAK-Farm & Home
WOW-Voice of the Farm
12:15 CST 11:15 MST
NBC-Nat'l Education Ass'n Convention Prgm.: WTCN KFJR (sw-15.21)
NBC-Arnold Grimm's Daughter, sketch (Gold Medal): WMAQ WLW KOA KSTP
Kitty Keene, Inc., WCCO KMOX
News: KFJM KOIL
CKX-Musical Prgm.
CKY-On the Mall
KFAB-Markets & Farm Notes
KFNF-Mohawk Boys
KMA-The Harvesters
KSCJ-Voice of the People
KSOO-Cogley Program
WBBM-Man on the Street
WDAY-Voice of the Farm
WDGY-Farm Bureau News
WGN-Melody Time
WHO-Voice of the Farm
WGN-Songs of Yesterday

1:00 CST 12:00 MST
NBC-Story of Mary Marlin, sketch (Ivory Flakes): WLW KOA WOW WHO KFJR KSTP WEBC WDAY WMAQ
Details of the contest on this program may be found on page 15.
CBS-All Hands on Deck, musical variety: KSCJ KDAL WHLB (sw-15.27)
WMIN-Shari Beauty
WMT-Question Man; Voice of Iowa
WNAK-News & Markets
WOW-Midday Melodies
12:30 CST 11:30 MST
CBS-Nat'l Education Ass'n Convention Prgm.: KDAL (sw-15.27)
Speaker: Dr. Belmont Farley.
NBC-Nat'l Education Ass'n Convention Prgm.: WTCN
NBC-Valiant Lady, sketch (Gold Medal): WMAQ KSTP WLW KOA (sw-15.33)
News: WOW WHO WDAY
Voice of the Farm: KSOO KFJR
CKX-Songs of the West
CKY-Eb & Zeb, sketch
KFAB-Dinner Call
KFYR-Farm Flashes
KFJM-Olaf Roisen's Orch.
KFNF-Henry Field
KMA-Weather & News
KMOX-Linda's First Love
KOIL-The Handicapper
WCCO-First Edition
WDGY-Livestock Reporter
WEBC-Man on the Street
WGN-June Baker, home management
WLB-Farm Prgm.
WLS-Voice of the Feed-Lot
WMIN-Noon Day Jamboree
WMT-Markets; Cedar Valley Hillbillies
WNAK-Sunny Syncopators
12:45 CST 11:45 MST
NBC-Betty Crocker, cooking talk (Gold Medal): WHO KOA WMAQ KSTP
CBS-Nat'l Education Ass'n Convention Prgm.: KDAL KRNT (sw-15.27)
NBC-Waltz Favorites: KOIL KSO
Judy & Jane: WDAY WEBC
CKX-Market Quotations
CKY-News & Messages
KFAB-Man on the Street
KFYR-J. G. Hutton
KFNF-Your Pets
KMA-Earl May
KMOX-The Editor's Daughter
KSOO-News
WCCO-Voice of the Farm
WDGY-Hank & Martha; Grain Markets
WGN-Afternoon Serenade
WLS-Gabriel Hestler; Markets
WLW-Kitty Keene, Inc., sketch
WMIN-Frank & Margie
WMT-Iowa Cornhuskers
WNAK-D. B. Gurney
WOW-Foster May, Man on the Street
WTCN-Front Page
1:00 CST 12:00 MST
NBC-Story of Mary Marlin, sketch (Ivory Flakes): WLW KOA WOW WHO KFJR KSTP WEBC WDAY WMAQ
Details of the contest on this program may be found on page 15.
CBS-All Hands on Deck, musical variety: KSCJ KDAL WHLB (sw-15.27)

NBC-Attorney at Law, sketch (Johnson's Floor Wax): WLS KOIL (sw-15.21)
MBS-Marriage License Romances: WMT WGN
CKX-Livestocks
CKY-British Dance Bands
KFAB-Farm Fortunes
KFYR-Chimes Concert
KFJM-Hit of the Day
KFNF-Grab Bag Show
KMA-Country Home Time; Musical Varieties
KMOX-Meet the Missus
KSOO-Melody Time
WCCO-Excelsior, Minn.
WDGY-Slim Jim
WLB-Musical Varieties
WMIN-News; Orchestra
WNAK-Petroleum Parade

1:15 CST 12:15 MST
NBC-Oxydol's Own Ma Perkins, sketch: WOW WDAY KSTP WHO WMAQ WEBC KFJR KOA
NBC-Swingtime Trio: KOIL KSO KSOO WTCN (sw-15.33)
CBS-All Hands on Deck, musical variety: KRNT KFAB
CBC-London Calling: CKX
CKY-Your Daily Bread
KFYR-Dorothy J. Norris
KFJM-Puzzle Prgm.
KFNF-Studio Prgm.
KMOX-Judy & Jane
WAAW-Market Close & Summary
WCCO-Betty & Bob
WGN-Hits of Today
WLW-Ma Perkins, sketch
WMIN-Gypsy Strings
WMT-German Band

1:30 CST 12:30 MST
CBS-To be announced: KDAL KSCJ KRNT WHLB (sw-15.27)
NBC-Pepper Young's Family, sketch (Camay Soap): KFJR WEBC WDAY WMAQ WLW WOW KSTP KOA WHO
NBC-Maurice Spitalny's Orch.: KOIL KSO KSOO (sw-15.21-15.33)
MBS-Harold Stokes' Orch.: WGN WDGW
CBC-London Calling: CKY
News: KFNF WMT
CKX-Your Daily Bread
KFAB-Bill Miller, songs sacred
KFYR-Kathryn Webster
KFJM-Request Prgm.
KMOX-Magic Kitchen
WBBM-Flanagrams
WCCO-Julia Blake
WLB-To be announced
WMIN-Design for Melody
WNAK-Songs of Jimmy Morgan
WTCN-St. Paul Baseball

1:45 CST 12:45 MST
CBS-Al Bernard Minstrels: KSCJ KRNT (sw-15.27)
NBC-The Guiding Light, sketch (White Naptha): WDAY WHO WEBC KFJR WMAQ KSTP KSOO WLW WOW KOA (sw-15.33)
Details of the contest on this program may be found on page 15.
CBC-London Calling: CKX
Judy & Jane: WNAK WHLB
CJRM-Musical Barometer
KFAB-News & Markets
KFYR-Housekeepers' Chats
KFNF-Pet Department
WBBM-Dugout Dope
WCCO-Markets
WDGY-Health Talk, Dr. Dyblie
WGN-Leadoff Man
WMT-A Trip Thru' Niagara; Tonic Tunes

2:00 CST 1:00 MST
NBC-Backstage Wife, sketch (Dr. Lyons): WOW WMAQ WHO KSTP KOA
NBC-Club Matinee: WENR KSO KOIL KSOO WMT (sw-15.21)
CBS-At the Music Counter: KDAL KRNT KSCJ (sw-15.27)
CBC-Club Matinee. CKY CKX
Baseball Game: WGN WBBM Dan Harding's Wife, sketch: WLW
KFAB-Cornhusker Jamboree
KFNF-Kitchen Klatter
KFYR-Vic & Sade, sketch
KMOX-Those Happy Gilmans
WAAW-News
WCCO-Ladies First
WDAY-Kitty Keene, sketch
WDGY-Dance Orch.
WEBC-Stock Quotation; Afternoon Interlude; News
WLB-Lecture
WMIN-News; Music Hall
WNAK-Betty Lane's Southerners

2:15 CST 1:15 MST
NBC-Stella Dallas, sketch (Milk of Magnesia): WMAQ KSTP WHO KOA WOW
NBC-Club Matinee: WEBC KFJM-Ma Perkins, sketch
KFNF-Poultry Helps
KFYR-Markets, Weather; News
KMA-Paint Boys
KMOX-One Woman's Opinion
WDGY-Three Russian Steppes

WHLB-Music for Moderns
WLW-Midstream, drama
WNAK-Your Favorites
2:30 CST 1:30 MST
CBS-Deer River Boys: WHLB KSCJ KRNT (sw-15.27)
NBC-Club Matinee: KFJR KSO WENR KOIL KSOO WMT (sw-15.21)
NBC-The Hughes Reel, with Rush Hughes, comm. (Borden Co.): WMAQ WOW WHO KSTP KOA WEBC
MBS-Phil Levant's Orch.: WDGW Allan Caron, organist; CKY CKX KFJM-Floyd Johnson's Orch.
KFNF-Helen Fischer
KMA-Musical Varieties
KMOX-Let's Compare Notes
WCCO-Front Page Parade
WLW-Heart of Julia Blake
WNAK-Happy Jack's Old Timers

2:45 CST 1:45 MST
NBC-Suffolk Downs Handicap: WEBC KFJR WENR KOIL KSOO WMT KSO (sw-15.21)
Clem McCarthy will describe the fourth running of the \$50,000 Massachusetts Handicap at Suffolk Downs, near Boston. The long-awaited match between War Admiral and Seabiscuit may take place in this race.
CBS-Doris Rhodes, songs: KSCJ WHLB (sw-15.27)
NBC-Girl Alone, sketch: WMAQ KSTP
CBC-Amer. Ass'n for Advancement of Science: CKY CKX
Houseboat Hannah, sketch: WOW WHO
Baseball Game: WTCN WMIN WCCO
KFNF-Gospel Singer
KMOX-Dope from the Dugout
KOA-Dan Harding's Wife
WDGY-Gems of Melody
WLW-Mad Hatterfields
WNAK-Ma Perkins

3:00 CST 2:00 MST
CBS-Keyboard Concerts: WHLB KSCJ KDAL
NBC-Suffolk Downs Handicap: WLW WEBC WTCN (sw-15.21)
Baseball Game: KFAB KMOX WMT WMIN KMA WNAK
Kitty Keene, Inc., sketch: WHO WOW
CKX-Continental Varieties
CKY-George Hall's Dance Hall
KFJM-Baseball Scores
KFNF-Variety Revue
KFYR-News; Aunt Sammy
KOA-Judy & Jane
KOIL-Top Tunes
KSOO-News
KSTP-Daily Features
WDAY-News; Tea Time Tunes
WDGY-Matinee Melodies
WLB-Pianist
WLW-Houseboat Hannah
WMAQ-Tea Time Varieties

3:15 CST 2:15 MST
NBC-Silhouettes of the West: WDAY KFJR KSOO WMAQ KSO
MBS-Mark Love, basso & Organ: WDGY KOIL
CBC-The Backwoods Breakdown: CKY CKX
KFJM-News
KOA-Heart of Julia Blake
KSTP-Daily Features
WEBC-Duluth Church Council
WENR-Music Circle
WHO-Judy & Jane, sketch
WLW-Life of Mary Sothern
WOW-Markets
WTCN-Tenth Inning
3:30 CST 2:30 MST
NBC-Kellogg's Singing Lady WLW (sw-15.21)
A story about Nelson Eddy will be told.
NBC-Rex Griffith, tr.: KSO WENR KOIL KSOO
CBS-March of Games: WHLB KSCJ
CBC-Gloom Chasers: CKX CKY
NBC-Your Family & Mine, sketch (Sealtest): WMAQ WOW (sw-9.53)
News: WAAW WHO
KFJM-Musical Prgm.
KFYR-To be announced
KOA-Galloping Gallions
KSTP-Everybody's Problem
WDAY-Rudy Sten's Cowboys
WDGY-Gloom Chasers
WTCN-St. Paul Baseball

3:45 CST 2:45 MST
CBS-Exploring Space: KSCJ KFAB WCCO WHLB
NBC-Little Orphan Annie: (sw-9.53)
NBC-Herman Middleman's Orch.: KOIL WENR KSOO WEBC
WDAY KFJR WTCN
MBS-Johnson Family: WDGW
NBC-Joseph Gallicchio's Orch.: WHO KSTP KOA
CKX-Monitor Views the News
KFYR-Closing Stock Quotations
KFNF-Women in the News
WBBM-Tenth Inning
WLW-Charlie's Singing School

Frequencies

CJRM-540 WCCO-810
 CKX-1120 WDAF-610
 CKY-910 WDAY-940
 KDAL-100 WDGY-1180
 KFAB-770 WECB-1260
 KFDY-780 WENR-870
 KFJM-1410 WGN-720
 KFNF-890 WHAS-820
 KFNR-550 WHLB-1370
 KMA-930 WHO-1000
 KMBC-950 WJR-760
 KMOX-1090 WLB-760
 KOA-830 WLS-870
 KOIL-1260 WLW-700
 KRNT-1320 WMAQ-670
 KSCJ-1330 WMIN-1370
 KSL-1130 WMT-600
 KSO-1430 WWAQ-570
 KSOO-1110 WOV-590
 KSTP-1460 WSM-650
 WAAW-860 WTCN-1250
 WBBM-770 WTMJ-620
 WCAL-760

WMAQ-Romance and Rhythm
 WOW-News

4:00 CST 3:00 MST
 NBC-Herman Middleman's Orch.:
 WLW

CBS-News; Charles Paul, organist:
 KSCJ WCCO WHLB WBBM

NBC-America's Schools, drama:
 WMAQ WECB KOA KSTP (sw-9.53)

CBC-Salade Russe: CKX
 CKY-Recordings
 KFJM-Baseball Scores
 KFNF-Cub Reporters
 KOIL-Aksarben Races
 WDAY-News
 WDGY-Gertrude Lewis
 WENR-Malcolm Claire, children's stories

WGN-Bill Anson
 WHB-Musical Mixtures
 WHO-News Tunes
 WLB-Musical Prgm.
 WOW-Aksarben Races

4:15 CST 3:15 MST
 CBS-Miniatures by Franklyn MacCormack: KSCJ

NBC-Adrian Rollini's Orch.;
 News: KFJR KOA WDAY WECB

NBC-Concert Ensemble: KSOO
 WMAQ

MBS-Frank Ferneau's Orchestra:
 WGN WDGY

CBC-Horse Racing: CKX CKY
 KFJM-Organ Serenade
 KSTP-Movie Parade
 WBBM-Truman Bradley, comm.
 WENR-News

WHLB-Devotional Services
 WHO-Baseball Time
 WLW-Those Happy Gilmans
 WOW-Dan Harding's Wife, sketch
 WSM-Talk by Mrs. W. J. Cox

4:30 CST 3:30 MST
 CBS-Boake Carter, commentator
 (Huskies & Post Toasties):
 KSL

NBC-Chesterfield Daily Sports
 Column; Paul Douglas: WOW
 KSTP WLW WECB WENR
 KSO (sw-9.53-15.21)

CBS-Aeolian Ensemble: WCCO
 KSCJ KDAL KOIL

NBC-Alma Kitchell, contr.:
 WDAY WMAQ KSOO KFJR
 KFJM-Late Releases
 KFNF-Studio Prgm.
 KOA-Strolling Songster
 WAAW-News
 WBBM-Chicago Hour
 WDGY-Tin Pan Alley Goes to Town

WGN-Armchair Melodies
 WHLB-Tea Time Tidings

4:45 CST 3:45 MST
 CBS-Lum & Abner (Postum):
 WBBM (also at 9:15 p.m.)

NBC-Dinner Concert: KSO KOIL
 KFJR WDAY KSOO WENR
 NBC-Lowell Thomas, commentator
 (Sun Oil): WLW (sw-15.21)

NBC-Nola Day, songs: WMAQ
 KSTP (sw-9.53)

KFJM-Old Favorites
 KFNF-Bob Beckett
 KOA-News
 KSCJ-Ma Perkins, sketch
 WCCO-Musical Prgm.
 WDGY-Mood Music
 WECB-Twilight Review
 WGN-Little Orphan Annie
 WHLB-Prelude to Evening

5:00 CST 4:00 MST
 NBC-Amos 'n' Andy, sketch
 (Campbell's Soup): (sw-9.53)
 (also at 9 p.m.)

NBC-Easy Aces, sketch (Anacin):
 Jane Ace: KSO KOIL
 WMT WENR WTCN KOA (sw-11.87)

CBS-Wrigley Prgm.: (sw-11.83)
 (also at 9 p.m.)

NBC-Don Winslow of the Navy,
 sketch (Kellogg's): WMAQ
 WLW WOW

CBS-Obligato: KSCJ KSL
 WHLB

CBS-Cavaliers: CKX
 CKY-Dick Track, sketch
 KFAB-Swing Your Partner
 KFJM-Baseball Scores

KFNF-Cub Reporters
 KFJR-Harry Warren & Al Dubin
 KMA-Vibraharp & Organ
 KMOX-Grandstand Manager
 KSOO-The Skyrider
 KSTP-Gentlemen Rhythm
 WBBM-John Harrington, sports
 WCCO-Livestocks
 WDAY-Old Refrains
 WGN-Popeye the Sailor
 WHO-Jimmie Allen, sketch
 WLB-Musical Prgm.
 WMIN-News; Hollywood Brevities
 WNAX-Prairie Dream Boys

5:15 CST 4:15 MST
 NBC-Uncle Ezra's Radio Station
 (Alka-Seltzer): WMAQ KSTP
 WHO (sw-9.53) (also at 9:15 p.m.)

NBC-Mr. Keen, Tracer of Lost
 Persons, drama (American
 Home Products): WMT KOA
 WENR KOIL WTCN KSO
 (sw-11.87)

CBS-Boake Carter, commentator
 (Huskies & Post Toasties):
 KMOX KSCJ WBBM WHLB
 WCCO WNAX KFAB KRNT
 CBS-Arthur Godfrey, songs &
 patter: (sw-11.83)

MBS-Jack Marshall's Orch.:
 WDGY
 News: CKY KFNF CKX
 KFJM-Birthday Bells
 KMA-Sunshine Tim
 WDAY-The Five Notes
 WGN-Buddy Clark's Orch.
 WLW-Sports
 WOW-To be announced

5:30 CST 4:30 MST
 CBS-Living History, drama
 KSCJ KDAL KFAB (sw-11.83)

Dramatization of "Boston Tea
 Party" and "Surrender at
 Saratoga."

NBC-"It's News to Me," Ruth
 Bryan Owen Rohde: KFJR
 WDAY WOW WECB

NBC-Paula Durand, contr.: KSO
 KSOO WMT

CBC-Organ Recital: CKX
 News: WDGY WHO WTCN
 Jerry of the Circus: KSTP
 WHLB

Lone Ranger: KFJM KOIL
 CKY-Adv. of Jimmie Allen
 KFNF-Hollywood Column
 KMA-Organ Melodies
 KMOX-Ozark Varieties
 KOA-Howie Wing
 WBBM-Hollywood Food Secrets
 WCCO-Popeye, the Sailor, sketch
 WENR-Dinner Date
 WGN-Sports Review
 WLW-Let's Celebrate
 WMAQ-Fort Pearson, News
 WNAX-Metz Bakers Prgm.
 WMIN-Sunset Gold
 WLL-County Courier

5:45 CST 4:45 MST
 CBS-Barry Wood's Music: KFAB
 KSCJ

NBC-Science on the March:
 KSOO KFJR WENR WTCN
 WDAY
 Speaker: Dr. Forest Ray
 Moulton, Topic: Science Speaks
 at Ottawa.

NBC-Jimmy Kemper & Co.:
 KSTP
 News: KMOX WOW
 Little Orphan Annie, sketch:
 WHO

Terry & the Pirates: WECB
 WHLB

CKY-Old Refrains
 KFNF-Texas Tim
 KOA-Jimmy Allen
 WBBM-We, the Wives
 WCCO-Baseball Resume
 WDAY-Lem & Martha
 WDGY-Sports Editor
 WGN-Songs at Twilight
 WLB-Children's Programs
 WLW-Paul Sullivan, news
 WMAQ-Let's Celebrate
 WMIN-Hearth & Home
 WMT-Sports; News

NIGHT

6:00 CST 5:00 MST
 NBC-One Man's Family, serial
 drama (Tenderleaf Tea); Kathleen
 Wilson: WHO WLW KOA
 WDAF WMAQ WTMJ WECB
 WOW KSTP WSM (also see
 Sun. Prgm. at 10:30 p.m.)

CBS-Cavalcade of America (Du-
 Pont); Don Voorhees' Orch.:
 KMBC WJR KMOX WHAS
 KFAB WCCO WBBM KRNT
 (sw-11.83) (also at 10 p.m.)

Story of the life of Elouthera
 Irene Dupont.

NBC-Roy Shield Revue: KFJR
 WMT (sw-11.87)

CBC-One Man's Family: CKY
 CKX
 Sports: WLS WTCN
 CJRM-Markets
 KFJM-Weather; Markets

KFNF-Pentecostal Singers
 KMA-Master Melody Makers
 KOIL-Popeye the Sailor
 KSL-Howie Wing, sketch
 KSOO-Dinnertime Fantasy
 WDAY-Organ Reveries
 WDGY-Ozark Ramblers
 WGN-Concert Orch.
 WHLB-Dinner Music
 WLB-To be announced
 WMIN-News; Orch.
 WNAX-Songs of Jimmy Morgan

6:15 CST 5:15 MST
 NBC-Roy Shield Revue: WTCN
 MBS-The Musical Steeplechase:
 WDGY

News: KFJM KOIL WAAW WLS
 CJRM-Melodies
 KFJR-Variety Prgm.
 KMA-Modern Hillbillies
 KSCJ-Musical Moments
 KSL-Advs. of Jimmy Allen
 WDAY-Baseball Scores; News
 WHLB-Movie Preview
 WLB-To be announced
 WMIN-Sig Davis' Sports Review
 WNAX-Lee Collins' Orch.

6:30 CST 5:30 MST
 CBS-Ben Bernie & All The Lads
 (U. S. Rubber); Low Lehr;
 Buddy Clark; Guests: WCCO
 WBBM KSCJ KMBC KFAB
 KMOX KRNT WJR KDAL
 WHAS WHLB (sw-11.83) (also
 at 9:30 p.m.)

NBC-Harriet Parsons, commenta-
 tor (Bromo Seltzer): WLS
 KSO KOIL WMT WTCN (sw-11.87)

NBC-Tommy Dorsey, His Trom-
 bone & Orch. (Raleigh &
 Kool): WHO KSTP WMAQ
 WTMJ WDAF WOW WSM
 WLW (also at 11 p.m.)

MBS-Lone Ranger (Gordon Bak-
 ing Co.): WGN

MBS-Drums, drama: WDGY
 CJRM-Musical Newsy
 CKX-Blair of the Mounties
 CKY-Musical Workshop
 KFJM-Ed Butler, sports
 KFJR-Studio Prgm.
 KMA-Weather; News; Sports
 KOA-Briefs
 KSL-Popeye the Sailor, sketch
 KSOO-News
 WDAY-Keyboards Kapers
 WECB-To be announced
 WLB-Music
 WMIN-Dining Out
 WNAX-Prairie Dream Boys

6:45 CST 5:45 MST
 CBS-Boake Carter, commentator
 (Huskies & Post Toasties):
 KSL

NBC-Barry McKinley, baritone:
 KFJR WDAY KSOO KSO
 (sw-11.87)

CBC-To be announced: CKX
 CJRM-Howie Wing
 CKY-Easy Aces
 KFJM-Dinner Dancing
 KMA-Songs by Mickey
 KOA-Beaux Arts Trio
 KOIL-Around Omaha
 WECB-Prgm. for Shut-Ins
 WLS-To be announced
 WMIN-Leamington Trio
 WMT-Coe College Prgm.
 WNAX-Sunny Syncoptators
 WTCN-Minneapolis United
 WTMJ-Around the Dial

7:00 CST 6:00 MST
 NBC-Town Hall Tonight (Sal
 Hepatica); Fred Allen & Port-
 land Hoffa; Peter Van Stee-
 den's Orch.: WDAF WLW
 WMAQ WTMJ KSTP KOA
 WOW WHO WSM (sw-9.53)
 (also KFI at 10 p.m.)
 Guest: L. A. Speed Riggs, to-
 bacco auctioneer.

CBS-Race from Hollywood Park:
 KRNT WHLB KSL WBBM
 KSCJ KFAB WHAS WNAX
 WCCO KMOX KMBC WJR
 (sw-11.83)

Bryan Field will describe the
 \$50,000 Three-Year-Old Cham-
 pionship Special at Hollywood
 Park, Inglewood, Calif.

NBC-It May Have Happened,
 drama: WDAY KFJR KOIL
 WLS WMT

MBS-Bob Crosby's Orch.: WGN
 WDGY

CBC-Red Ledger: CKY CKX
 CJRM-Dance Music
 KFJM-Four Star Prgm.
 KMA-Cottonwood Corners
 KSOO-Sports; College Songs
 WECB-Sodahl's Orch.
 WLB-Playhouse
 WMIN-News; Bud Morton Club

7:15 CST 6:15 MST
 CJRM-News
 KFJM-Musical Travelogue
 KSOO-Dance Hour
 WDGY-Eventide Echoes
 WECB-Evening Musicale
 WLS-International Looking-Glass
 WMIN-Bud Morton Club
 WTCN-Know Your Government

7:30 CST 6:30 MST
 NBC-Boston Pops Orch.: WDAY
 KFJR KSOO WLS WTCN
 WNAX

CBS-Mark Warnow's Orch.: KSCJ
 KMBC WHAS KMOX WDGY
 KDAL WJR WHLB WCCO
 WNAX

MBS-Jazz Nocturne: KOIL WMT
 CBC-Spotlight Parade: CKY CKX
 CJRM-Jimmie Allen

KFAB-James Melton, tr.; Orch.
 KMA-Markets; Weather; News
 KSL-Songs We Remember
 WBBM-Carlos Molina's Orch.
 WECB-To be announced
 WGN-Tiny Hill's Orch.
 WLB-Musical Prgm.
 WMIN-Half & Half

7:45 CST 6:45 MST
 CBS-Mark Warnow's Orchestra:
 KFAB

NBC-To be announced: WDAY
 WENR KFJR KSOO WTCN
 (sw-11.87)

MBS-Jazz Nocturne: KSO
 CJRM-Maestros of Modern Music
 KFJM-Esther Corrine Gorder,
 songs

KMA-Earl May
 KSL-James Melton, tr.; Orch.
 WBBM-John Harrington, news
 WCCO-Political Broadcast
 WGN-News, Sports
 WNAX-Rhythm to You

8:00 CST 7:00 MST
 NBC-Kay Kyser's Musical Klass
 & Dance (Lucky Strike):
 WECB WOW WSM WHO KOA
 WTMJ WDAF WMAQ KSTP
 WDAY KFJR WLW (sw-9.53)

MBS-Symphonic Strings: WGN
 WMT KOIL

Program: Hippolyte et Arice
 (Rameau), Siegfried Idyll
 (Wagner), Prælude (Jarnet-
 feldt) and Intermezzo, "Goyes-
 cas" (Granados).

CBS-Meet the Champ; Eddie
 East & Ralph Dumke: KMOX
 WJR KRNT KSL KMBC
 WHAS WCCO WBBM KFAB
 WHLB

CBS-Symphonic Strings: CJRM
 CKX CKY

KFJM-Electric Organ Tunes
 KMA-Musical Varieties
 KSCJ-To be announced
 WMIN-News; Tuning Around
 WNAX-Elks Safety Prgm.

8:15 CST 7:15 MST
 KFJM-News
 KSCJ-Let's Dance
 WNAX-George B. German

8:30 CST 7:30 MST
 CBS-It Can Be Done (Household
 Finance); Edgar A. Guest:
 WJR WBBM KRNT KMBC
 WHAS KFAB KMOX (sw-11.83)

NBC-Minstral Show: WENR
 KOIL WTCN KMA (sw-11.87)

MBS-Melodies from the Sky:
 WGN WMT

CBC-Melodies from the Sky:
 CKX CJRM

CKY-Dr. Query
 KFJM-Massey Harris Farm Hands
 KSL-That Was the Year
 WCCO-Musical Prgm.
 WHLB-Radio Night Club
 WMIN-Eventide Echoes
 WNAX-Gene Granville's Orch.

8:45 CST 7:45 MST
 KSL-Hollywood Casting Office
 WHLB-Baldino Roderigo
 WMIN-WPA Prgm.
 WNAX-Soil Conservation Prgm.

9:00 CST 8:00 MST
 NBC-Amos 'n' Andy, sketch
 (Campbell's Soup): WOW KOA
 WMAQ WDAF WSM KSTP
 WHO (also see 5 p.m.)

CBS-Wrigley Prgm.: KFAB WJR
 KMOX KRNT WCCO WHAS
 KMBC WBBM KSL (also see
 5 p.m.)

NBC-Al Jahn's Orch.: WDAY
 (sw-9.53)

NBC-Ben Cutler's Orch.: KFJR
 WTCN KOIL

CBC-News: CKY CJRM CKX
 News: WMIN KMA WMT
 KSCJ-Peter McGregor
 WECB-Safety Club; Varieties
 WENR-Globe Trotter
 WHLB-Safety Award
 WNAX-Yankton College Prgm.
 WTMJ-Kilowatt Hour

9:15 CST 8:15 MST
 CBS-Lum & Abner (Postum):
 KRNT WHAS WCCO KMBC
 KMOX KSL (also see 4:45
 p.m.)

NBC-Uncle Ezra (Alka-Seltzer):
 KOA WOW (also see 5:15 p.m.)

NBC-Ben Cutler's Orch.: WECB
 KSO WMT KMA WSM WENR
 CBS-Frank Dailey's Orch.: KSCJ
 KFAB KDAL

MBS-Impressions with Genevieve
 Rowe, sop.: WGN

CBC-Under the Big Top: CJRM
 CKY CKX

Sports: KSTP WHO
 KFNF-Hawaii Calls
 WBBM-Living History
 WDAF-Easy Aces
 WDAY-Baseball Game
 WHLB-Song Time
 WJR-Let's Celebrate
 WLV-Musical Steeplechase
 WMAQ-Fort Pearson, news
 WMIN-Joe Bilo
 WNAX-News
 WTMJ-Easy Aces

9:30 CST 8:30 MST
 CBS-Ben Bernie's Orch.: Guest
 (U. S. Rubber Co.): KSL (also
 see 6:30 p.m.)

CBS-Benny Goodman's Orch.:
 WHLB KSCJ KDAL WCCO
 KFAB (sw-6.12)

NBC-Horace Heidt's Orchestra:
 WENR KFJR WECB KSTP
 WSM (sw-9.53)

NBC-Larry Clinton's Orch.: KSO
 (sw-6.14)

CBC-Luigi Romanelli's Orch.:
 CJRM CKY CKX

MBS-Shep Fields' Orch.: WGN
 Let's Celebrate: WTMJ KMOX
 News: KOIL WBBM KMBC WOW
 Baseball Game: WMT WHAS
 CJRM-Walter Budd's Blossoms
 KMA-Leo Daeger's Orch.
 KOA-Light on the West
 WDAF-Newcomer's Quartet
 WHO-James Melton, tr.; Orch.
 WJR-Baseball Scores; Reminis-
 cing

WLW-Dance Orch.
 WMAQ-Lou Breese's Orch.
 WMIN-Varieties
 WNAX-The Harmony Four
 WTCN-Front Page

9:45 CST 8:45 MST
 NBC-Horace Heidt's Orch.: WHO
 NBC-Larry Clinton's Orchestra:
 WTCN

CBS-Benny Goodman's Orch.:
 KMOX WBBM

MBS-Shep Fields' Orch.: WLW
 KMBC-Dance Time
 KOIL-Sports
 WDAF-Let's Celebrate
 WMIN-St. James African Church
 WNAX-Songs by Popular Com-
 posers

WOW-Down the Fairway
 WTCN-To be announced
 WTMJ-Today's Events

10:00 CST 9:00 MST
 CBS-Cavalcade of America: Don
 Voorhees' Orch. (Du Pont):
 KSL (also see 6 p.m.)

NBC-Fletcher Henderson's Orch.:
 WMAQ KSTP

CBS-Red Norvo's Orch.: KSCJ
 KMOX KFAB WBBM WNAX
 (sw-6.12)

NBC-Wm. Farmer's Orch.: KMA
 MBS-Xavier Cugat's Orch.: WGN
 KOIL KSO

CBC-Familiar Music: CKX CKY
 CJRM

News: WDAY WMIN WHO
 Dance Orch.: KMBC WDAF
 KFJR-News & Weather
 KOA-Louis Panico's Orch.
 WCCO-Let's Celebrate
 WECB-News-Tribune Time
 WENR-Music As You Desire It
 WHLB-Tribune Time
 WJR-Jack King, news
 WLW-Paul Sullivan, commentator
 WOW-Wig Waggin' with Wagner
 WSM-World in Review
 WTCN-Baseball Scores
 WTMJ-Dance Orch.

10:15 CST 9:15 MST
 NBC-Fletcher Henderson's Orch.:
 WDAY WHO WOW WSM
 WECB

CBS-Red Norvo's Orch.: KRNT
 WJR WHLB

NBC-Wm. Farmer's Orchestra:
 KFJR
 KMOX-Adventures in Reading
 KSTP-Night Extra
 WCCO-Cedric Adams
 WHAS-News
 WLW-Jack Coffey's Orch.
 WMIN-Cully's Swing Band
 WTCN-Carl Lorch's Orch.

10:45 CST 9:45 MST
 CBS-Jimmy Noone's Orchestra:
 KRNT KSCJ KFAB WBBM
 WCCO KMBC KMOX WNAX

NBC-Deacon Moore's Orchestra:
 WECB KFJR WDAY WMAQ
 WTCN KMA

MBS-Everett Hoagland's Orch.:
 WMT KSO WGN

Dance Orch.: WDAF WDAY
 CJRM-Eventide Echoes
 CKY-Wood-Smoke
 KSL-Carvel Craig's Orch.
 WHAS-Dream Serenade
 WMIN-Midnight Reveries

11:45 CST 10:45 MST
 CBS-Jimmy Noone's Orchestra:
 KRNT KSCJ WBBM WCCO
 KFAB KMBC WNAX KOIL
 CKY-News
 KMOX-When Day Is Done

12:00 CST 11:00 MST
 MBS-The Playboys: KSO WGN
 News: WMIN KOA KMBC
 KMOX-Dancing Time
 KSL-Mary Lou Cook & Marshall
 Grant

KSTP-Dream Ship
 WLW-Burt Farber's Orch.
 WOW-Musical Prgm.

WEDNESDAY

June 29

WTMJ-Bob Buck & Dorothy
 Dollar

10:30 CST 9:30 MST
 NBC-Lights Out, mystery drama:
 KFJR WECB WOW WDAF
 WBAL KSTP WDAY WMAQ
 WSM WHO WTMJ

NBC-Lang Thompson's Orch.:
 KOIL KMA WTCN KOIL
 (sw-6.14)

CBS-Dance Orch.: KFAB WJR
 WNAX KMBC KRNT KSCJ
 WBBM WHLB (sw-6.12)

MBS-Anson Weeks' Orch.: WMT
 KSO

CBC-Lights Out: CKY CJRM
 CKX

KMOX-News
 KOA-The Westernaires
 KSL-Songs for You
 WCCO-Rollie Johnson
 WGN-Tiny Hill's Orch.

THURSDAY

June 30

MORNING

7:00 CST 6:00 MST
 NBC-Breakfast Club; Orch. & Soloist; News; WEBC KSO WDAY KFJR
 NBC-Ward & Muzzy, piano duo: (sw-21.5)
 CBS-Arthur Godfrey, songs & patter: (sw-17.76)
 CBS-As You Like It: KMOX Musical Clock: WTCN WBBM KFAB-Morning Round-up
 KFJM-Eye Openers
 KFNF-Sunrise Music Hour
 KMA-Old Timers
 KOIL-News
 KSOO-Alarm Clock Ringers
 KSTP-Morning Meditations
 WCCO-Air Almanac
 WDGY-△Family Altar. Rev. R. G. Blank

WGN-Everyday Words; Good Morning Prgm.
 WHLB-Early Risers
 WHO-Faye & Cleo
 WLS-Trailer Tim
 WLW-The Merrymakers
 WMAQ-Your Neighbor
 WMIN-News; Just About Time
 WMT-Country Home; Musical Clock
 WNAX-George German
 WOW-The Camera Speaks

7:15 CST 6:15 MST
 CBS-As You Like It; News: (sw-21.52)
 News: WOW KFJM WLW WLS WCCO WNAX WMT
 KMA-Weather & News
 KOIL-Hurry Uppers
 KSOO-Sunrise Serenade
 KSTP-Morning Newspaper-Air
 WDGY-Livestock Reporter
 WHLB-Salutations
 WHO-Hardware News

7:30 CST 6:30 MST
 CBS-Joyce Jordan, Girl Interns, sketch (Calox Tooth Powder & Solidified Albolene): WBBM NBC-Breakfast Club; News: KFJR
 CBS-Poetic Strings: KDAL
 MBS-Victor Lindlahr: WGN
 Musical Clock: WMT WOW KOIL
 News: KSOO WAAW
 CKY-Rise 'n' Shine Club
 KFAB-Smillin' Along
 KFJM-Cuckoo Clock Prgm.
 KFNF-△Morning Worship
 KMA-Morning Watch
 KMOX-Ozark Varieties
 KOA-Good Morning Folks
 KSTP-Ken Carpenter
 WCCO-Musical Chimes
 WDGY-Vacation Special
 WHLB-Good Morning
 WHO-Favorite Melodies
 WLS-△Morning Devotions
 WLW-Gospel Singer
 WMAQ-Whistler & His Dog
 WMIN-Muffins & Music
 WNAX-Prairie Dream Boys
 WTCN-Start the Day

7:45 CST 6:45 MST
 CBS-Bachelor's Children (Old Dutch Cleanser): KMOX KRNT KFAB
 NBC-Bennett & Wolverton: WMAQ (sw-21.5)
 KFNF-News & Sales
 KMA-Master Melody Boy
 KSOO-Musical Clock
 WBBM-Linda's First Love
 WDGY-Modern Trend
 WEBC-Morning Musicale
 WLS-Bill Newcomb, yodeling cowboy
 WLW-Voice of Experience
 WMIN-Shari Beauty
 WNAX-Happy Jack's Old Timers
 WTCN-Popular Concert

8:00 CST 7:00 MST
 CBS-Pretty Kitty Kelly (Wonder Bread): KRNT WBBM WCCO KMOX KRNT
 NBC-Mrs. Wiggs of the Cabbage Patch, sketch (Old English Wax): WMAQ
 NBC-Just Neighbors, sketch: KSO (sw-15.21)
 Coffee Pot Inn: WHO WOW WNAX
 News: CKY KOA
 Musical Clock: WEBC WTCN
 CKY-News & Weather
 KFAB-Time 'n' Tunes
 KFJM-Markets
 KFNF-Today at Eight
 KFJR-Prof. Sauerkraut's German Band
 KMA-Haden's Hillbillies
 KOIL-Red Norvo's Orch.
 KSTP-Good Morning Hour

WDAY-Time to Shine
 WDGY-Morning Musicale
 WGN-Martha Crane & Helen Joyce
 WHLB-Three "T's"
 WLS-Piano Recital
 WLW-Hymns of All Churches
 WMIN-News; At Your Service

8:15 CST 7:15 MST
 NBC-John's Other Wife, sketch (Louis Philippe): WMAQ
 CBS-Myrt & Marge, sketch (Super Suds): WBBM WCCO KMOX KFAB WNAX
 NBC-Asher & Little Jimmy: KSO
 WLS KOIL KMA (sw-15.21)
 MBS-Francis J. Cronin, organist: WDGY
 CKX-Wake Up & Sing
 CKY-Rise 'n' Shine Club
 KFJM-News
 KFNF-Tree Planters
 KOA-Wonderland of Words
 KSCJ-To be announced
 KSTP-Harmony Parade
 WDAY-Time Signal Prgm.
 WEBC-Mirror of Fashion
 WHO-What to Serve Today
 WLW-Myrt & Marge, sketch
 WOW-Aunt Sally

8:30 CST 7:30 MST
 CBS-Hilltop House, sketch (Palmolive Soap): KFAB KMOX WCCO WBBM WNAX
 NBC-Just Plain Bill, sketch (Bi-So-Dol): WMAQ
 NBC-Josh Higgins of Finchville: WDAY WTCN KOIL KFJR
 KMA WMT (sw-15.21)
 NBC-Happy Jack, songs: KSTP
 Grandma Travels: WEBC WHLB
 KFJM-△Morning Devotional
 KFNF-Nurseryman
 KOA-Morning Melodies
 KSOO-Grain Quotations; Mind Your Manners; Interior Decorating
 WAAW-Market Opening
 WCAL-Morning Musicale
 WDGY-News
 WHO-Musical Clock
 WLS-Christine, Little Swiss Miss
 WLW-Hilltop House, sketch
 WMIN-Breakfast Bell
 WOW-Hymns of All Churches

8:45 CST 7:45 MST
 NBC-The Woman in White, sketch (Pillsbury): WMAQ WEBC KSTP WOW WHO
 NBC-Ma Perkins, sketch (Oxydol): WLS (sw-15.21)
 NBC-Jerry Sears' Orch.: KOIL
 KSOO KFJR WDAY WTCN
 KOA WMT
 CBS-Stepmother, sketch (Colgate): KMOX WCCO WBBM
 Markets: KFJM KSCJ WDGY
 CKX-Markets
 KFAB-Meditations
 KFNF-Billie, Jenn & Bob
 KMA-Ma Perkins, sketch
 WGN-Dr. Friendly, drama
 WHLB-Program Previews
 WLW Betty & Bob
 WNAX-Horticultural Notes

9:00 CST 8:00 MST
 NBC-The Story of Mary Marlin, sketch (Ivory Soap): WLS (sw-15.21)
 NBC-David Harum, sketch (Baby O): WHO WOW KSTP WMAQ
 CBS-Mary Lee Taylor (Pet Milk): WBBM KRNT KMOX KFAB
 NBC-Originalities: KOIL WTCN
 KOA KSO
 Houseboat Hannah, sketch: WEBC WHLB
 CJRM-Bulletin Board
 CKX-Wake Up & Sing
 CKY-Good Morning Neighbor
 KFJM-Varieties
 KFNF-Headlines
 KFJR-Markets & Top o' the Dial
 KMA-S O. S. Club Prgm.
 KSCJ-To be announced
 KSOO-Grain Quotations; Club Notices; Ranch Boys
 WCCO-Ma Perkins
 WDAY-John Wesley
 WDGY-Buckeye Four
 WGN-Get Thin to Music
 WLW-The Goldbergs, sketch
 WMIN-News; Musical Chimes
 WMT-News; Melody Time
 WNAX-Hymns of All Churches

9:15 CST 8:15 MST
 NBC-Vic & Sade, comedy sketch (Crisco): WLS WLW (sw-15.21)
 NBC-Lorenzo Jones, sketch (Phillips): WMAQ KSTP WHO WOW
 NBC-Breen & de Rose: WMT
 KOA KSO
 CBS-Instrumentalists: KSCJ
 MBS-Bachelor's Children: WGN
 CKX-Pianola
 KFAB-News & Markets
 KFJM-Masters' Music Room

Good Listening for Thursday

Further details and stations which will broadcast these programs may be found in the adjacent program columns at the time hereunder indicated

MORNING

10:30 CST (9:30 MST) National Farm and Home Hour, NBC.

AFTERNOON

1:00 CST (12:00 MST) Address by President Roosevelt, NBC and CBS.

NIGHT

6:00 CST (5:00 MST) Rudy Vallee's Variety Hour, NBC.

6:00 CST (5:00 MST) The March of Time, NBC.

7:00 CST (6:00 MST) Promenade Symphony Orchestra of Toronto, NBC.

7:00 CST (6:00 MST) Major Bowes, CBS.

7:00 CST (6:00 MST) Good News of 1938, NBC.

6:45 CST (5:45 MST) Battle of Gettysburg Anniversary, NBC.

8:00 CST (7:00 MST) Pulitzer Prize Plays, NBC.

8:00 CST (7:00 MST) Bing Crosby and Bob Burns, NBC.

8:30 CST (7:30 MST) Americans at Work, CBS.

KFNF-Paul & Irving
 KFJR-Hymns of All Churches
 KMA-Homemakers' Chat
 KMOX-Houseboat Hannah, sketch
 KOIL-Polly the Shopper
 KSOO-Woman's World
 WAAW-Markets
 WBBM-Editor's Daughter, sketch
 WCCO-Bachelor's Children
 WDAY-Mixing Spoon Prgm.
 WDGY-Canary Serenade
 WEBC-Woman's Hour
 WHLB-Morning Musicale
 WMIN-Song Stylist
 WNAX-George German's Pied Pipers
 WTCN-Something in Air

9:30 CST 8:30 MST
 NBC-Pepper Young's Family, sketch (Camay Soap): WLS (sw-15.21)

CBS-Big Sister, sketch (Rinso): KFAB WBBM KRNT WNAX WCCO KMOX
 NBC-Rhythm Symphonic: KSTP WMAQ WOW (sw-15.33)
 MBS-Get Thin to Music: WDGY KSO KOIL
 News: KSCJ WEBC
 CKX-Markets; What's in the Air
 CKY-Home Folks Frolic
 KFJM-Household Hour
 KFNF-Dick Maguiness
 KFJR-Betty & Bob
 KOA-Financial Service
 KSOO-Concert Hall of the Air
 WAAW-Markets
 WCAL-College Bulletin
 WDAY-Grandma Travels
 WGN-Painted Dreams
 WHLB-Betty Adams
 WHO-Peggy Tudor
 WLW-Dr. Friendly
 WMIN-Milady's Music Box
 WMT-Louise Hathaway
 WTCN-Around the Town

9:45 CST 8:45 MST
 NBC-Getting the Most Out of Life, Dr. Wm. L. Stidger (Fleischmann's Yeast): (sw-15.21)
 Topic: "Help for Hurt Hearts."

CBS-Aunt Jenny's Stories (Spry): WBBM KRNT KMOX WNAX KFAB WCCO
 NBC-Road of Life, sketch (Chip-so): WMAQ WLW
 NBC-Viennese Ensemble: KOIL
 WEBC WTCN KSOO WMT
 NBC-Kitty Keene, sketch (Dreft): KOA WDAY KFJR KSTP
 CKX-Poet's Corner
 CKY-Tropical Moods
 KFJM-Markets
 KFNF-Slim & Sally
 KMA-Mickey & Her Guitar
 KSCJ-Fay Hanchette
 WCAL-Devotion
 WDGY-We, the Women
 WGN-Harold Turner, pianist
 WMIN-Gospel Singer

10:00 CST 9:00 MST
 CBS-Mary Margaret McBride, columnist (Minute Tapioca): KRNT WCCO WBBM KMOX KFAB KDAL KSCJ
 CBC-△Sweet Hour of Prayer: CKX
 News; Weather: KOBH KOIL
 News: KSOO WAAW
 Township No. 52: WEBC WHLB
 CKY-Raymar
 KFJM-Household Hour
 KFNF-Cornfield Hawaiians

KFJR-Markets, Weather & Aunt Sammy
 KMA-Weather; Markets; News
 KOA-Wells of Music
 KSTP-The Daily
 WDAY-Hometown Reporter
 WDGY-Modern Trend
 WGN-Morning Melodies
 WHO-The Goldbergs, sketch
 WLS-Pierce School Chorus
 WLW-The Editor's Daughter
 WMAQ-Dan Harding's Wife
 WMIN-News; World Bookman
 WMT-The Movie Man
 WNAX-△Devotional Service
 WOW-Betty & Bob
 WTCN-Tunes of the Day

10:15 CST 9:15 MST
 NBC-The O'Neills, sketch (Ivory Soap): WMAQ WOW KFJR WLW KOA

CBS-Dictators: KSCJ WHLB
 NBC-Brick Holton, tr.: WMT
 KOIL WEBC
 CBC-Brick Holton, tr.: CKX
 News: KFJM WTCN
 CKY-Recordings
 KFAB-Weather & Markets
 KFNF-Gretta, song stylist
 KFJR-News; To be announced
 KMA-Earl May's Visit
 KMOX-Ma Perkins, sketch
 KSOO-Variety Prgm.
 KSTP-Dan Harding's Wife
 WAAW-Markets
 WBBM-Thomas Conrad Sawyer
 WCAL-△Our Church
 WCCO-Judy & Jane
 WDAY-Military Band
 WDGY-Hillbilly Hi-Jinks
 WHO-Houseboat Hannah
 WLS-Chore Boys
 WMIN-Bulletin Board
 WNAX-Kitty Keene, sketch

10:30 CST 9:30 MST
 NBC-Mat'l Farm & Home Hour: KOA WMAQ KFJR WEBC WLW WDAY KSOO WTCN KSO KMA (sw-15.21)
 Speakers: Howard Zahniser, M. M. Sandstrom, Morse Salisbury and H. R. Rankhage.

CBS-Romance of Helen Trent, sketch (Old English Floor Wax): Virginia Clark: WBBM KRNT KFAB KMOX
 CBC-Dean & Austin, songs & accordion: CKY
 CKX-Farmer's Hour
 KFJM-Home Gardner
 KFNF-Frank Field
 KOIL-Modern Moods
 KSCJ-Women's Review; Live-stocks
 KSTP-Houseboat Hannah
 WCCO-Happy Gilman
 WDGY-News
 WGN-Quin Ryan's News Commentary
 WHLB-Stock Quotations
 WHO-Myrt & Marge, sketch
 WLB-Music Appreciation
 WLS-Evelyn, the Little Maid
 WLW-News River. Weather; Live Stock
 WMIN-Mid-Morning Concert
 WMT-Music for Today
 WNAX-Songs of Jimmy Morgan
 WOW-Pretty Kitty Kelly, sketch

10:45 CST 9:45 MST
 CBS-Our Gal Sunday, sketch (Old English Floor Wax): WBBM KRNT KFAB KMOX
 NBC-Farm & Home: WLW
 NBC-Three Romeos: KSTP

CBC-Three Romeos: CKX
 CKY-Young Widdler Jones
KFJM-Markets
 KFNF-Wilbur Smith
 KSCJ-Markets; Want Ads
 WCCO-Grandma Travels
 WDGY-Stock Market Reports
 WGN-Musical Mail Box
 WHLB-Problems for Pamela
 WHO-Hilltop House, sketch
 WLB-Music Appreciation; Bee-thoven Symphony
 WLS-Across the Mike
 WMIN-German Hour
 WMT-Jimmie Smith's Orch.
 WNAX-Happy Jack's Old Timers
 WOW-Judy & Jane

11:00 CST 10:00 MST
 NBC-Jean Ellington, songs: (sw-15.33)
 CBS-The Goldbergs (Oxydol): KMOX WCCO WBBM KDAL WNAX

MBS-Happy Gang: KOIL
CBC-Happy Gang: CKX
 Toby's Cornstussel Nooz: WOW WMT
 CKY-Aloha Land
 KFAB-Songs of Yesterday
 KFJM-W. P. A. Transcription
 KFNF-Weather; Markets; News
 KSCJ-Jerry of the Circus
 KSTP-Household Forum
 WDGY-Charles Sengir
 WGN-Man on State Street
 WHLB-Scandinavian Music
 WHO-Dan Harding's Wife, sketch
 WLB-Convocation
 WLS-Melody Roundup
 WMIN-News; Here Comes the Band

11:15 CST 10:15 MST
 NBC-Vic & Sade, comedy sketch (Crisco): WBBM KMOX WCCO KDAL WNAX WMFG WHLB
 NBC-Cadets Quartet: WOW WHO
 KSTP (sw-15.33)
 CKY-Old Refrains
 KFAB-Roy, Lonnie and John
 KFNF-Slim & Sally
 KOIL-Waltz Time
 KSCJ-Cub Reporter
 WAAW-Markets
 WDGY-The Happy Gang
 WGN-Noontime Melodies
 WMT-Tom Owens' Cowboys

11:30 CST 10:30 MST
 CBS-Road of Life, sketch (Chip-so): WBBM KMOX
 NBC Words & Music: WMAQ
 WOW WHO KSTP (sw-15.33)
 CBC-Street Scene: CKX
 MBS-Royal Rangers: KOIL
 WDGY

CKY-Concert Hall of the Air
 KFAB-Dinner Call
 KFDF-Weather & Markets; John M Ryan
 KFJM-Western Melodies
 KFNF-Lullaby Lester
 KFJR-Markets & Police Bulletins
 KMA-Dustin' the Fiddle
 KOA-On the Mall
 KSCJ-Roundup; News
 KSOO-Grain Quotations; Music by Cugat; Question Box
 WCCO-Peggy Tudor
 WDAY-Man on the Street
 WEBC-Varieties; Sally Service
 WGN-Markets; △Midday Service
 WHLB-Scandinavian Music
 WLS-Markets; News
 WLW-Live Stock & Poultry Reports; News
 WMIN-Musical Newsy
 WMT-Sweet & Swing
 WNAX-Grandma Travels
 WTCN-Whoopee John

11:45 CST 10:45 MST
 NBC-Glenn Darwin, bar KFJR
 WEBC WDAY WTCN KSO (sw-15.21)
 CBS-Edward MacHugh, Gospel Singer (Ivory Flakes): WCCO
 WBBM KMOX
 CBS-Joyce Trio: CKX
 News: KOA WDGY CKX
 KFJM-Markets
 KFNF-Alfalfa John
 KMA-Pals of the Prairie
 KSCJ-Stars Over Hollywood
 WHO-Markets & Weather
 WLS-Dinner Bell Prgm.
 WLW-Noonday Reveries
 WMIN-Take It Easy
 WMT-News; Cedar Valley Hillbillies
 WNAX-George German

AFTERNOON

12:00 CST 11:00 MST
 NBC-Betty & Bob, sketch (Gold Medal): WHO WMAQ KSTP
 KOA (sw-15.33)
 NBC-Fran Allison, songs: KFJR (sw-15.21)

CBS-World's Fair Dedication: KSCJ WCCO
 President Franklin D. Roose-

volt's speech dedicating the Federal Building at the World's Fair will be heard at this time.

CBC-Big Sister: CKY CKX
 News: WAAW KFAB WMIN
 KFDF-△Brookings Churches
 KFJM-News Oddities
 KFNF-Farm Sales & News
 KMA-Weather & Markets
 KMOX-Singin' Sam
 KOIL-Street Reporter
 KSOO-Jack Marlow, songs
 WBBM-Manhattan Mother, sketch
 WDAY-Variety Prgm.
 WDGY-Farm Prgm.
 WEBC-Bulletin Board
 WGN-Harold Turner, pianist
 WHLB-Luncheon Melodies
 WLB-Art Gallery
 WLW-Linda's First Love
 WMT-Cedar Valley Hillbillies
 WNAX-Farm & Home
 WOW-Markets
 WTCN-Jackie Heller

12:15 CST 11:15 MST
 NBC-Let's Talk It Over with Lisa Sergio: WTCN (sw-15.21)
 CBS-World's Fair Dedication: WBBM
 NBC-Arnold Grimm's Daughter (Gold Medal): WLW WMAQ
 KSTP KOA (sw-15.33)
 News: KFJM KOIL
 CKX-Van's Rhythm Orch.
 CKY-Musical Workshop
 KFAB-Markets & Farm Notes
 KFNF-Speedliners
 KFJR-Studio Reporter
 KMA-The Harvesters
 KMOX-Kitty Keene, Inc., sketch
 KSCJ-Voice of the People
 KSOO-Farm Specials; Grain Quotations

WCCO-Kitty Keene, sketch
 WDGY-Farm Bureau News
 WGN-Hits of Today
 WHO-Luncheon Music
 WLB-Musical Prgm.
 WMIN-Noon-day Jamboree
 WMT-Question Man; Voice of Iowa
 WNAX-News & Markets
 WOW-Midday Melodies

12:30 CST 11:30 MST
 CBS-Salon Orch.: WHLB KDAL (sw-15.27)
 NBC-Light Opera Selections: WTCN KFJR (sw-15.21)
 NBC-Valiant Lady, sketch (Gold Medal): WLW KOA WMAQ
 KSTP (sw-15.33)
 News: WHO WOW WDAY WEBC
 CKY-Melody Time
 KFAB-Dinner Call
 KFDF-Music That Lives
 KFJM-Olaf Roisem's Orch.
 KFNF-Henry Field
 KMA-Weather & News
 KMOX-Linda's First Love
 KOIL-The Handicapper
 KSCJ-Master Breeder
 KSOO-Sing, Neighbor, Sing
 WBBM-Kitty Keene, Inc.
 WCAL-Overby Hour
 WCCO-First Edition
 WDGY-Livestock Reporter
 WEBC-Man on the Street
 WGN-June Baker, talk
 WLS-Farm News, Check Stafford
 WMT-Markets; Cedar Valley Hillbillies
 WNAX-Sunny Syncopators

12:45 CST 11:45 MST
 NBC-Hymns of All Churches (Gold Medal): WMAQ KSTP
 KOA WHO
 CBS-Reunion at Gettysburg: KRNT
 NBC-Light Opera Selections: KSO KOIL
 Judy & Jane: WEBC WDAY
 Markets: CKX KSCJ
 Man on the Street: KFAB WOW
 CKY-News & Messages
 KFDF-Farm Flashes
 KFNF-Pet Department
 KFJR-Grandma Travels
 KMA-Earl May's Visit
 KMOX-The Editor's Daughter
 KSOO-News
 WBBM-Houseboat Hannah, sketch
 WCAL-Forward March
 WCCO-Home Folk Tunes
 WDGY-Hank & Martha; Grain Markets
 WGN-Len Salvo, organist
 WLS-Gabriel Heater; Markets
 WLW-Kitty Keene, Inc., sketch
 WMT-Iowa Cornhuskers
 WNAX-D. B. Gurney
 WTCN-Front Page

1:00 CST 12:00 MST
 NBC-N. E. A. Convention: WLS
 KOIL (sw-15.21)
 President Franklin D. Roosevelt, speaking from the grounds of the New York World's Fair at Flushing, L. I., will address the delegates, Mrs. Roosevelt, wife of the president, will preside at the meeting.

CBS-N. E. A. Convention: KSCJ
 KDAL WHLB KFAB (sw-15.27)

Frequencies

CJRM-540
CKX-1120
CKY-910
KDAL-100
KFAB-770
KFYR-780
KFJN-1410
KFJN-890
KFYR-850
KMA-930
KMBC-950
KMOX-1090
KOA-830
KOIL-1260
KRNT-1320
KSCJ-1330
KSL-1130
KSO-1430
KSOO-1110
KSTP-1460
WAAW-860
WBBM-770
WCAL-760

WCCO-810
WDAF-610
WDAY-940
WDGY-1180
WEGC-1290
WENR-870
WGN-720
WHAS-820
WHLB-1370
WHLB-1000
WLB-750
WLB-760
WLS-870
WLW-700
WMAQ-870
WMIN-1370
WMT-600
WNAW-870
WOW-590
WSM-650
WTCN-1250
WTMJ-820

NBC-Story of Mary Marlin, sketch (Ivory Flakes): WOW WHO WDAY KSTP WEBC KFYR WLW WMAQ KOA

Details of the contest on this program may be found on page 15.

MBS-Songland: KSO
CKX-Livestocks
CKY-British Dance Bands
KFDY-Chimes Concert
KFJN-News; Puzzle Prgm.
KFNF-Grab Bag
KMA-To be announced
KMOX-Inquiring Reporter
WBBM-Broadcast Rhymsters
WCAL-Men Against Death
WCCO-Thomas Sawyer
WDGY-Slim Jim
WGN-Melody Parade
WMIN-News; Orch.
WMT-Many Happy Returns; Iowa Cornhuskers
WNAW-Petroleum Parade
WTCN-Inquiring Reporters

1:15 CST 12:15 MST
NBC-Oxydol's Own Ma Perkins, sketch: WDAY WMAQ KFAB WOW KFYR WEBC KSTP KOA WHO
NBC-N.E.A. Convention: KSOO KSO (sw-15.21.15.33)
CBS-N.E.A. Convention: KRNT KOIL
CBC-London Calling: CKX CKY KFDY-S. D. Farm Produce Report
KFNF-Studio Prgm.
KMOX-Judy & Jane
WAAW-Market Close & Summary
WBBM-Meet the Missus
WCAL-To be announced
WCCO-Betty & Bob
WLS-Homemakers' Hour
WLW-Ma Perkins, sketch
WMIN-Today's Best Sellers
WMT-German Band
WTCN-Three Strings

1:30 CST 12:30 MST
CBS-Ray Bloch's Orch.: KSCJ KRNT KDAL WHLB WCCO (sw-15.27)
NBC-Pepper Young's Family, sketch (Camay): WMAQ WHO KSTP KOA WEBC WDAY KFYR WOW WLW
NBC-Variety Revue: KOIL KSOO WTCN (sw-15.21.15.33)
MBS-Harold Stokes' Orch.: WGN KSO WDG
News: WMI KFN
KFAB-Bill Miller, songs sacred
KFDY-Farm Flashes
KFJN-Request Prgm.
KMA-Mickey Gibbins
KMOX-Magic Kitchen
WBBM-Flanagrams
WLB-Music
WMIN-Design for Melody
WNAW-Songs of Jimmy Morgan

1:45 CST 12:45 MST
NBC-The Guiding Light, sketch (White Naptha): KFYR KSTP WDAY WHO WMAQ KOA KSOO WLW WEBC WMAQ
Details of the contest on this program may be found on page 15.
NBC-Variety Revue: WMT
MBS-Studies & Sketches in Black & White: WDG
Judy & Jane: WHLB WNAW
KFAB-News & Markets
KFDY-Radio Camera Club
KFNF-Pet Department
KMA-String Ensemble
WBBM-Dugout Dpoe
WCCO-Markets
WGN-The Leadoff Man

2:00 CST 1:00 MST
CBS-Do You Remember: KSCJ KRNT KDAL (sw-15.27)
NBC-Backstage Wife, sketch (Dr. Lyons): WOW WMAQ KSTP WHO KOA
NBC-Club Matinee: KOIL WENR WTCN KSOO WMT KSO (sw-15.21)
CBC-Club Matinee: CKX CKY Baseball Game: WGN WBBM CJRM-Modern Tempos
KFAB-Cornhusker Jamboree
KFJN-World Bookman

2:15 CST 1:15 MST
CBS-Do You Remember: WHLB NBC-Stella Dallas, sketch (Milk of Magnesia): WMAQ WHO WOW KOA
NBC-Club Matinee: WEBC KFJN-Ma Perkins, sketch
KFNF-Poultry Helps
KFYR-Weather, Markets; News
KMA-Paint Boys
KMOX-One Woman's Opinion
KSTP-Musicale
WDGY-Three Russian Steppes
WLW-Midstream, drama
WNAW-Eleanor Frank, violinist

2:30 CST 1:30 MST
NBC-The Hughes Reel with Rush Hughes (Borden Co.): KOA WOW WMAQ WHO KSTP WEBC
NBC-Club Matinee: KFYR WDAY KMA KSOO WMT KSO KOIL WENR
CBS-Wilson Angel, songs: KDAL WHLB KSCJ (sw-15.27)
Allan Caron, organist: CKX CKY KFJN-Floyd Johnson's Orch.
KFNF-The Flower Lady
KMOX-Let's Compare Notes
WCCO-Front Page Parade
WDGY-Hit Revue
WLB-Lecture
WLW-News; Jane Tresler, vocalist
WMT-Court Hussey's Orch.
WNAW-Happy Jack's Old Timers

2:45 CST 1:45 MST
NBC-Girl Alone, sketch: WMAQ KSTP
CBS-Of Men & Books: KSCJ WHLB KDAL WCCO (sw-15.27)
NBC-Club Matinee: WEBC
CBC-Your Camera: CKY CKX KFNF-Gospel Singer
KMOX-Dope from the Dugout
KOA-Dan Harding's Wife
WDGY-Gems of Melody
WHO-Dick Leibert, organist
WLB-Mad Hatterfields
WMIN-Baseball Game
WNAW-Ma Perkins, sketch
WOW-Houseboat Hannah, sketch

3:00 CST 2:00 MST
CBS-Rubbertown Revue: KSCJ WCCO WHLB (sw-15.27)
NBC-The Four of Us; Organist: WEBC (sw-15.21)
NBC-Top Hatters: WENR WHO Baseball Game: KFAB WMT KMOX WNAW KMA
CJRM-Cocktail Capers
CKX-Radio Special
CKY-Broadcast Bulletin
KFJN-Baseball Scores
KFNF-Variety Revue
KFYR-News; Aunt Sammy
KOA-Judy & Jane
KOIL-Top Tunes
KSOO-News
KSTP-Woman's Page
WDAY-News; Tea Time Tunes
WDGY-Slim Jim's Roughriders
WLB-Music
WLW-Houseboat Hannah
WMAQ-Tea Time Varieties
WOW-Kitty Keene, sketch
WTCN-Vacation Special

3:15 CST 2:15 MST
NBC-Top Hatters: KOA (sw-9.53-15.33)
NBC-Melody Master: WDAY KFYR KSOO WMAQ KSO
MBS-Len Salvo, organist: WDG KOIL
CBC-Backwoods Breakdown: CKY CKX
KFJN-News
KSTP-Daily Features
WEBC-The Spoken Word
WENR-Music Circle
WHLB-Moments Musicale
WHO-Judy & Jane, sketch
WLW-Life of Mary Sothern
WOW-Markets

3:30 CST 2:30 MST
NBC-Kellogg's Singing Lady: WLW (sw-15.21)
A story about Peter Paul Rubens will be told.
CBS-Let's Pretend: KSCJ NBC-Edw. Davies, bar: WENR KOIL KSOO WEBC KSO
NBC-Your Family & Mine, sketch: (Sealtest): WMAQ WOW

CBC-Edward Goodyear, xylophonist: CKY CKX
KFJN-Tea Time Tunes
KFYR-To be announced
KOA-Concert Petit
KSTP-What's New?
WCAL-Coffee Time
WCCO-Musical Prgm.
WDAY-Rudy Sten's Cowboys
WDGY-Matinée Melodies
WHLB-Devotional Services
WHO-News
WTCN-Melody Moments

3:45 CST 2:45 MST
CBS-Let's Pretend: KFAB NBC-Shefter & Brenner, piano duo: KSO KOIL WTCN KSOO WENR WEBC KFYR
NBC-Little Orphan Annie: (sw-9.53-15.33)
NBC-Joseph Gallicchio's Orch.: WHO WDAY KSTP WMAQ KOA

4:00 CST 3:00 MST
CBS-News; Console Echoes: KSCJ WHLB WCCO
NBC-Rakov's Orch.: KSOO WLW WMAQ WTCN
NBC-Geo R Holmes, commentator: WEBC KFYR (sw-9.53)
CBC-Rakov's Orch.: CKX Musicale: KSTP WCAL
News: WHLB WDAY
Aksarben Races: KOIL WOW
CKY-Nature Talk
KFJN-Baseball Scores
KFNF-Cub Reporters
KOA-Fred Schmidt's Orch.
KSTP-4-H Club
WBBM-Chicago Hour
WDGY-Gertrude Lewis
WENR-Malecolm Claire, children's stories
WGN-Bill Anson
WHO-Rhythm Makers

4:15 CST 3:15 MST
CBS-Doris Rhodes, vocalist: KSCJ WCCO
NBC-To be announced; News: WEBC WMAQ KFYR WDAY (sw-9.53)
MBS-Henry Weber's Concert Orch.: WGN WDG
Horse Racing: CKX CKY
KSTP-Movie Parade
WBBM-Truman Bradley, comm.
WENR-News
WHLB-Devotional Services
WHO-Baseball Time
WLW-Those Happy Gilmans
WOW-Dan Harding's Wife, sketch

4:30 CST 3:30 MST
CBS-Boake Carter, commentator (Huskies & Post Toasties): (sw-11.83)
NBC-Chesterfield Daily Sports Column, Paul Douglas: WEBC WLW KSTP WOW WENR KSO (sw-9.53)
CBS-Four Notes & Dave Bacal: WCCO KDAL KSCJ
NBC-Tune Twisters: WMAQ KFYR KSOO WDAY WTCN
MBS-Sophisticated Ladies: WDG WGN KOIL
KFJN-Musical Travelogue
KFNF-Studio Prgm.
WAAW-News
WBBM-Chicago Hour
WCAL-Elizabeth Walsingham Kelsey Presents
WHLB-Teatime Tidings
WMIN-Teatime Tidbits

4:45 CST 3:45 MST
NBC-Bonnie Stewart, songs: WMAQ KSTP
NBC-Lowell Thomas, news commentator (Sun Oil): WLW (sw-15.21)
CBS-Men Against Death, preview: WCCO
NBC-Dinner Concert: KSO KOIL KFYR WDAY KSOO WEBC WENR WTCN
*KFNF-Bob Beckett
KOA-News
KSCJ-Ma Perkins, sketch
WBBM-Missus Goes to Market
WDGY-Mood Music
WGN-Little Orphan Annie
WHLB-Terry & the Pirates

5:00 CST 4:00 MST
NBC-Don Winslow of the Navy, sketch (Kellogg's): WLW WMAQ WOW
NBC-Amos 'n' Andy (Campbell's Soup): (sw-9.53) (also at 9 p.m.)
CBS-Wrigley Prgm.: (sw-11.83) (also at 9 p.m.)

NBC-Easy Aces, sketch (Anacin): KOIL WENR WMT WTCN KOA KSO (sw-11.87)
CBS-Songs for You: KSCJ WHLB
CBC-From the Pacific: CKX Col. Irving Speed Wallace: KFYR WDAY KGCU KDLR KOVC
KRMK KFJN
CKY-Dick Tracy, sketch
KFAB-Swing Your Partner
KFNF-Cub Reporters
KMA-The Modernettes
KMOX-Grandstand Manager
KSOO-The Skyride
KSTP-Musicale
WBBM-John Harrington, sports
WCAL-Variety Hour
WCCO-Livestocks
WEBC-Twilight Review
WGN-Sweet and Low
WHO-Jimmie Allen, sketch
WMIN-News; Hollywood Brevities
WNAW-Prairie Dream Boys

5:15 CST 4:15 MST
NBC-Vocal Varieties (Tums); the Smoothies; De Vore Sisters; Male Octet; William Stoess' Orch.: WHO WMAQ KSTP
CBS-Geo. McCall's Screen Scoops: (sw-11.83) (also at 9:15 p.m.)
For news of Hollywood read "Hollywood Showdown" in every issue of Radio Guide.
CBS-Boake Carter, commentator (Huskies & Post Toasties): KMOX WBBM KDAL WCCO WNAW KSCJ KFAB KRNT WHLB
NBC-Mr. Keen, Tracer of Lost Persons, drama (Amer. Home Prod.): WTCN KSO KOIL WENR WMT KOA (sw-11.87)
MBS-Outdoors with Bob Edge: WGN

5:30 CST 4:30 MST
MBS-Inside of Sports (Bayuk Cigars, Inc.): WLW
CBS-Del Casino, songs: KRNT KSCJ KFAB WHLB WCCO
NBC-Mario Cozzi, bar: WDAY KFYR KSTP
NBC-Elvira Rios, songs: WMT (sw-11.87)
CBC-Organ Recital: CKX
News: WHO WMAQ WTCN
CKY-Adv. of Jimmie Allen
KFJN-Mother's Musical Album
KFNF-Hollywood Column
KMA-Organ Melodies
KMOX-Ozark Varieties
KOA-Howie Wing
KOIL-Westward Ho
KSOO-Dick Tracy, sketch
WBBM-Of Men & Books
WEBC-Lone Ranger
WENR-Dinner Date
WGN-Sports Review
WMIN-Sunset Gold
WNAW-Metz Bakers Prgm.
WOW-Silver Serenade

5:45 CST 4:45 MST
CBS-American Viewpoints: KSCJ KFAB KRNT
Sixty-fifth Annual Conference on Social Work; Speakers: Senator Lewis B. Schwellenbach, Democrat of Washington; Helen Hall, Head Worker of Henry Street Settlement House, New York.

5:50 CST 4:50 MST
NBC-Concert Ensemble: WTCN KSOO KMA WENR (sw-11.87)
NBC-Chuck Shank's Orch.: KFYR
MBS-Inside of Sports (Bayuk Cigars, Inc.): WGN
CBC-Talks on Matters Musical: CKX
News: WOW KOIL KMOX
CKY-On the Mall
KFNF-Texas Tim
KOA-Jimmie Allen Adventures
KSTP-Dance Orchestra
WBBM-We the Wives
WCCO-Baseball Resume
WDAY-To be announced
WDGY-Sports Editor
WHLB-Prelude to Evening
WHO-Little Orphan Annie, sketch
WLW-Paul Sullivan, news
WMAQ-Let's Celebrate
WMIN-Heath & Home
WNAW-Prairie Dream Boys

6:00 CST 5:00 MST
NBC-Rudy Vallee's Variety Hour (Royal Desserts); Tommy Riggs & Betty Lou; Irving Caesar: KSTP WMAQ WLW WHO KOA WOW WEBC WTMJ WDAF WSM (sw-9.53)
Guest: Sargent Frank Withey, bugler who has just retired from the U. S. Army after thirty years service. He has played taps for some of the greatest American statesmen of the past quarter century. A scene from Marc Connelly's "Two Bouquets" will be presented.

6:15 CST 5:15 MST
CBS-St. Louis Blues, variety program: WBBM WNAW KSCJ KMBC KMOX KFAB WHAS WJR WCCO KRNT (sw-11.83)
MBS-Alfred Wallenstein's Orch.: WGN
Program: Concerto Grosso, G Minor (Vivaldi-Mistowski), Serenade (Tschalkowsky) and Old Gypsy Waltz (Capri).
CBC-Alfred Wallenstein's Orch.: CKX
CJRM-Markets
CKY-Sports
KFJN-Weather & Markets
KFNF-Pentecostal Singers
KFYR-Symphonetta
KMA-Mickey & Her Guitar
KSL-Howie Wing, sketch
KSOO-Dinnertime Fantasy
WCAL-Everyday Science, Prof. A. K. Solum
WDAY-Organ Reveries
WDGY-Twilight Interlude
WHLB-Gabriel Heatter
WMIN-News; Orch.

6:30 CST 5:30 MST
NBC-Rhythm School of the Air: KFYR WDAY WLS (sw-11.87)
CBS-To be announced; WBBM WNAW KSCJ KMBC KMOX WCCO KRNT WJR KDAL (sw-11.83)
MBS-The Green Hornet, drama: WGN KSO WDG WMT
CBC-Summer Theater: CKX
Sports: KFJN WTCN
CJRM-Tin Pan Alley Goes to Town
CKY-Talking Drums
KDYL-Maestros of Modern Music
KMA-Weather; News; Sports
KOIL-Master Singers
KSL-Broadcasters Review
KSOO-News
WCAL-Farm Hour
WDAY-Who's Who in Radio
WHLB-Dinner Music
WMIN-El Herbert

6:45 CST 5:45 MST
CBS-Boake Carter, commentator (Huskies & Post Toasties): KSL
NBC-Battle of Gettysburg Anniversary Prgm.: WLS WTCN KFYR WDAY (sw-11.87)
Three announcers, using mobile units and pack sets, will interview veterans of both the Union and Confederate armies as they stroll on the historic battlefield.
Read about the highlights of this gala celebration on page 1.
CBS-When We Were Young: WJR WBBM WNAW KSCJ KMBC WHAS WCCO KRNT KDAL (sw-11.83)
James Melton, trn.; Orch.: WGN KSOO
CJRM-Howie Wing
CKY-Music Graphs
KDYL-Radio Guest
KFJN-Shopping Tour
KMA-Highway Safety Prgm.
KOIL-Around Omaha
WCAL-Music
WHLB-Dorothea Hellenius
WMIN-Leamington Hotel Trio

6:00 CST 5:00 MST
NBC-The March of Time (Electrolux Refrigerators): KOIL WLS KSO WMT WTCN (sw-11.87) (also at 10:15 p.m.)
NBC-Rudy Vallee's Variety Hour (Royal Desserts); Tommy Riggs & Betty Lou; Irving Caesar: KSTP WMAQ WLW WHO KOA WOW WEBC WTMJ WDAF WSM (sw-9.53)
Guest: Sargent Frank Withey, bugler who has just retired from the U. S. Army after thirty years service. He has played taps for some of the greatest American statesmen of the past quarter century. A scene from Marc Connelly's "Two Bouquets" will be presented.

6:15 CST 5:15 MST
CBS-St. Louis Blues, variety program: WBBM WNAW KSCJ KMBC KMOX KFAB WHAS WJR WCCO KRNT (sw-11.83)
MBS-Alfred Wallenstein's Orch.: WGN
Program: Concerto Grosso, G Minor (Vivaldi-Mistowski), Serenade (Tschalkowsky) and Old Gypsy Waltz (Capri).
CBC-Alfred Wallenstein's Orch.: CKX
CJRM-Markets
CKY-Sports
KFJN-Weather & Markets
KFNF-Pentecostal Singers
KFYR-Symphonetta
KMA-Mickey & Her Guitar
KSL-Howie Wing, sketch
KSOO-Dinnertime Fantasy
WCAL-Everyday Science, Prof. A. K. Solum
WDAY-Organ Reveries
WDGY-Twilight Interlude
WHLB-Gabriel Heatter
WMIN-News; Orch.

6:30 CST 5:30 MST
NBC-Boake Carter, commentator (Huskies & Post Toasties): KSL
NBC-Battle of Gettysburg Anniversary Prgm.: WLS WTCN KFYR WDAY (sw-11.87)
Three announcers, using mobile units and pack sets, will interview veterans of both the Union and Confederate armies as they stroll on the historic battlefield.
Read about the highlights of this gala celebration on page 1.
CBS-When We Were Young: WJR WBBM WNAW KSCJ KMBC WHAS WCCO KRNT KDAL (sw-11.83)
James Melton, trn.; Orch.: WGN KSOO
CJRM-Howie Wing
CKY-Music Graphs
KDYL-Radio Guest
KFJN-Shopping Tour
KMA-Highway Safety Prgm.
KOIL-Around Omaha
WCAL-Music
WHLB-Dorothea Hellenius
WMIN-Leamington Hotel Trio

7:00 CST 6:00 MST
CBS-Major Bowes' Amateur Hr. (Chrysler): WBBM KSL WJR KMBC KFAB KMOX WCCO KSCJ WNAW KRNT WHAS (sw-11.83)
NBC-Good News of 1938 (Maxwell House); Chorus; Meredith Willson's Orch.: KOA WEBC WDAY WDAF KSTP WMAQ WOW WTMJ WSM WLW WHO KFYR (sw-9.53)
Guests: Margaret Sullivan and Jimmy Stewart in preview of "Shopworn Angel." Robert Taylor and probably Robert Young will also appear.
For news of Hollywood read "Hollywood Showdown" in every issue of Radio Guide.

7:15 CST 6:15 MST
NBC-Promenade Symp. Orch. of Toronto, Reginald Stewart, guest cond.: WMT KOIL WTCN (sw-11.87)
Guest: Albert Spalding, violinist.
The music detail for this program may be found on page 6 this week.

7:30 CST 6:30 MST
NBC-Promenade Symp. Orch. of Toronto, Reginald Stewart, guest cond.: WMT KOIL WTCN (sw-11.87)
Guest: Albert Spalding, violinist.
The music detail for this program may be found on page 6 this week.

THURSDAY June 30

6:30 CST 5:30 MST
NBC-Rhythm School of the Air: KFYR WDAY WLS (sw-11.87)
CBS-To be announced; WBBM WNAW KSCJ KMBC KMOX KFAB WHAS WCCO KRNT WJR KDAL (sw-11.83)
MBS-The Green Hornet, drama: WGN KSO WDG WMT
CBC-Summer Theater: CKX
Sports: KFJN WTCN
CJRM-Tin Pan Alley Goes to Town
CKY-Talking Drums
KDYL-Maestros of Modern Music
KMA-Weather; News; Sports
KOIL-Master Singers
KSL-Broadcasters Review
KSOO-News
WCAL-Farm Hour
WDAY-Who's Who in Radio
WHLB-Dinner Music
WMIN-El Herbert

6:45 CST 5:45 MST
CBS-Boake Carter, commentator (Huskies & Post Toasties): KSL

7:00 CST 6:00 MST
NBC-Battle of Gettysburg Anniversary Prgm.: WLS WTCN KFYR WDAY (sw-11.87)
Three announcers, using mobile units and pack sets, will interview veterans of both the Union and Confederate armies as they stroll on the historic battlefield.
Read about the highlights of this gala celebration on page 1.
CBS-When We Were Young: WJR WBBM WNAW KSCJ KMBC WHAS WCCO KRNT KDAL (sw-11.83)
James Melton, trn.; Orch.: WGN KSOO
CJRM-Howie Wing
CKY-Music Graphs
KDYL-Radio Guest
KFJN-Shopping Tour
KMA-Highway Safety Prgm.
KOIL-Around Omaha
WCAL-Music
WHLB-Dorothea Hellenius
WMIN-Leamington Hotel Trio

7:15 CST 6:15 MST
NBC-Promenade Symp. Orch. of Toronto, Reginald Stewart, guest cond.: WMT KOIL WTCN (sw-11.87)
Guest: Albert Spalding, violinist.
The music detail for this program may be found on page 6 this week.

7:30 CST 6:30 MST
NBC-Promenade Symp. Orch. of Toronto, Reginald Stewart, guest cond.: WMT KOIL WTCN (sw-11.87)
Guest: Albert Spalding, violinist.
The music detail for this program may be found on page 6 this week.

MADAME MARIA KURENKO
Internationally Celebrated Soprano

De Paul University announces the engagement of Madame Kurenko as Guest Teacher of Singing.

Maria Kurenko's voice ranks among the best and finest on the air for the perfection of her vocal productions and exacting knowledge of radio technique. This great artist will give special advice and lessons on poise, volume, shading and projection for radio work.

**DE PAUL UNIVERSITY
SCHOOL OF MUSIC**
Room 420, 64 E. Lake St., Chicago, Ill.

IF YOU LIKE
RADIO GUIDE
Please Tell Your Friends

OLD BOOKS WANTED

We pay big cash prices for thousands of different titles. We bought over 7,500 books in past twenty-one months, paying as high as \$500 for a single book. For example, we will pay you cash for the following books as described in our price list:

Fanshawe	\$500.00
Adventures of Tom Sawyer	200.00
Old Swimmin' Hole	75.00
Black Beauty	100.00
Treasure Island	50.00
Scarlet Letter	35.00
Leaves of Grass	250.00
Science and Health	35.00
Snow-Bound	45.00
Uncle Tom's Cabin	100.00
Ben Hur	50.00
Last of the Mohicans	50.00
Moby Dick	100.00
Little Women	25.00
Evangeline	35.00
McGuffey Primer	100.00

These are but a few of the many thousands of books we want. DON'T SEND BOOKS until you have checked our latest list giving full information. Don't delay—a single old school book, story book, Bible, poetry, history travel, almanac, newspaper, letter, autograph, may bring you \$25, \$50, \$100, \$500 or even \$5,000 cash for certain books. Better investigate NOW. Send 10c to the American Book Mart, 140 S. Dearborn St., Dept. 7601, Chicago, and we will send you latest list of old books we want to buy and cash prices we will pay.

THURSDAY

June 30

(7:00 p.m. Continued)

MBS-Harmonaires: WDGY
 CBC-Promenade Symp. Orch.:
 CKY CKX
 CJRM-Dance Music
 KFJM-Four-Star Prgm.
 KMA-Cottonwood Corners
 KSOO-Sports
 WCAL-Social Welfare
 WGN-Bob Crosby's Orch.
 WHLB-Organ Moods
 WLS-News
 WMIN-News; Limericks
 WMT-Refreshing Rhythms

7:15 CST 6:15 MST
 CJRM-News
 KFJM-Gladys Hill MacKenzie
 KSOO-Dance Hour
 WDGY-Eventide Echoes
 WHLB-Frankie Smoltz' Orch.
 WMIN-Moment Musicale
 WMT-A Trip Thru' Niagara;
 Melodie Moments

7:30 CST 6:30 MST
 NBC-Promenade Symp. Orch.:
 WENR (sw-11.87)
 MBS-Robin Hood Dell Concert:
 WDGY WMT
 CJRM-Jimmie Allen
 KFJM-Shadow Stories
 KMA-Markets; Weather; News
 WGN-Old Heidelberg Concert Or-
 chestra
 WHLB-Tales & Details
 WMIN-Tunes of the Day

7:45 CST 6:45 MST
 NBC-Symphony Promenade Orch.:
 KSO
 CJRM-Maestros of Modern Music
 KFJM-Musical Travelogue
 KMA-Earl May's Visit
 WGN-Concert Orch.
 WHLB-Frankie Smoltz' Orch.
 WMIN-Eventide Echoes

8:00 CST 7:00 MST
 NBC-Pulitzer Prize Plays: KSO
 WENR WTCN KOIL (sw-
 11.87)
 Jesse Lynch Williams' winner
 of the first Pulitzer Prize, for
 the 1917-18 season, "Why
 Marry," will be dramatized.

NBC-Kraft Music Hall; Bing
 Crosby, bar.; Bob Burns,
 comedian; Johnny Trotter's
 Orch.; Guests: WHO WDAY
 WDAF KSTP WTMJ KOA
 WBCB WOW WLW WMAQ
 KFJR WSM (sw-9.53)
 Guests: Jose Iturbi and Ed-
 ward Arnold.

CBS-Essays in Music: WHLB
 KMBC KRNT WBBM KMOX
 KFAB WJR KDAL KSCJ KSL
 (sw-11.83)

MBS-Mr. Mergenthwiler's Lob-
 lies: WMT
 CBC-Kraft Music Hall: CKY
 CKX

CJRM-Concert Master
 KFJM-Twilight Melodies
 KMA-March Time
 KSOO-Musical Workshop
 WCCO-Who's the Champ?
 WDGY-Rainbow Trio
 WGN-Tiny Hill's Orch.
 WHAS-Your Favorite Hymn
 WMIN-News; Tuning Around
 WNAX-Happy Jack's Old Timers

8:15 CST 7:15 MST
 KFJM-News
 KMA-Farm Bureau Prgm.
 WHAS-Staff Orch.
 WNAX-George B. German

8:30 CST 7:30 MST
 CBS-Americans at Work: WHAS
 KSCJ KFAB KRNT WHLB
 WCCO KMOX KDAL WBBM
 KMBC WJR KSL
 The unsung heroes of avia-
 tion, the control engineers, will
 be honored in this broadcast.
 The program will include a
 dramatization of their work and
 interviews with Bob Trout with
 several workers.
 Read the story on pages 4 and
 5 about this novel broadcast.

NBC-Pulitzer Prize Plays: KSO
 WENR (sw-11.87)
 MBS-Henry Weber's Concert Or-
 chestra: WGN WMT
 CJRM-Oklahoma Outlaws
 KFJM-Late Releases
 KMA-Let's Dance
 WMIN-Buenos Noches
 WNAX-Yankton College Prgm.
 WTCN-St. Paul Baseball

8:45 CST 7:45 MST
 CBS-Americans at Work: WBBM
 KFJM-Organ Reveries
 KMBC-To be announced
 WMIN-WPA Prgm.

9:00 CST 8:00 MST
 CBS-Wrigley Prgm.: KRNT KSL
 WCCO WBBM KMOX KFAB
 WJR WHAS KMBC (also see
 5 p.m.)

NBC-Amos 'n' Andy (Campbell's
 Soup): WMAQ WOW WDAF
 KSTP WLW KOA WSM WHO
 (also see 5 p.m.)

NBC-To be announced: WENR
 KOIL KFJR

NBC-Sports Question Box: WDAY
 (sw-9.53)
 CBC-News: CKY CKX CJRM
 News: WMIN WMT KMA
 KSCJ-Dance Time
 WBCB-Safety Club; Varieties
 WHLB-Safety Award
 WNAX-Employment Service
 WTMJ-Dance Orch.

9:15 CST 8:15 MST
 CBS-Geo. McCall's Screen Scoops
 (Old Gold Cigarettes): KMBC
 KSL KFAB KMOX WCCO
 WBBM KRNT WHAS WJR
 (also see 5:15 p.m.)

NBC-Elza Schallert Reviews:
 KMA WENR KFJR KOIL
 William Gargan will be inter-
 viewed.

NBC-Ink Spots: WSM
 CBS-Duke Ellington's Orch.:
 KDAL

CBC-Youth Intervenes: CKX
 CKY
 James Melton, tr.; Orch.: WMT
 WBCB
 To be announced: WOW WTMJ
 CJRM-Hawaiians
 KFNF-An Evening at Home
 KOA-Westernaires & Men of
 West
 KSCJ-Peter MacGregor
 KSTP-Sports Oddities
 WDAF-Easy Aces
 WDAY-Baseball Game
 WGN-Jack Denny's Orch.
 WHLB-Song Time
 WHO-Sports Review
 WLW-Vocal Varieties
 WMAQ-Fort Pearson, news
 WMIN-Guest Night
 WNAX-News

9:30 CST 8:30 MST
 NBC-Richard Himber's Orch.:
 WMAQ WHO KFJR KOA
 WBCB (sw-9.53)
 NBC-Larry Clinton's Orch.: KSO
 KMA

CBS-Benny Goodman's Orch.:
 WHLB KMBC KDAL WCCO
 KSCJ KFAB KRNT WNAX
 (sw-6.12)

MBS-Salute to Cities: WLW
 CBC-Mart Kenney's Orch.: CKY
 CKX

News: KOIL WBBM WOW
 Baseball Game: WHAS WMT
 CJRM-Forward Democracy
 KFNF-House of Peter McGregor
 KMOX Sports

KSL-Will McCune's Orch.
 KSTP-James Melton, tr.; Orch.
 WDAF-Sports Page of the Air
 WENR-Fletcher Henderson's Or-
 chestra
 WGN-Shep Fields' Orch.
 WJR-Baseball Scores; Concert
 Miniatures

WMIN-Δ River Lake Tabernacle
 WSM-Opera Encores
 WTCN-Front Page
 WTMJ-Dance Orch.

9:45 CST 8:45 MST
 CBS-Benny Goodman's Orch.:
 KMOX WBBM KRNT KFAB
 NBC-Larry Clinton's Orch.: WSM
 NBC-Richard Himber's Orch.:
 WHO

KOA-Community Chest
 KOIL-Sports
 KSTP-Mr. Editor
 WCCO-Tandy MacKenzie
 WDAF-Let's Celebrate
 WOW-Vic Arden's Orch.
 WTCN-St. Paul Baseball
 WTMJ-Today's Events

10:00 CST 9:00 MST
 CBS-Johnny Long's Orch.: KSCJ
 KMBC KFAB WBBM KMOX
 WNAX KSL (sw-6.12)

NBC-Jack Sprigg's Orch.: KOA
 NBC-Bob Grant's Orch.: KMA
 MBS-Kay Kyser's Orch.: WGN
 KOIL KSTP
 CBC-Playtime: CKY CKX CJRM
 News: WHO WDAY
 KFJR-Weather & News
 WCCO-Living History
 WDAF-Dance Orch.
 WBCB-News-Tribune Time
 WENR-Music As You Desire It
 WHLB-Tribune Time
 WJR-Jack King, news
 WLW-Paul Sullivan, commentator
 WMIN-News; Midnight Reporter
 WOW-Wig Waggin' with Wagner
 WSM-World in Review

10:15 CST 9:15 MST
 NBC-Jack Sprigg's Orch.: WSM
 KFJR WBCB WOW WMAQ
 WHO KOA
 CBS-Johnny Long's Orch.: KRNT
 WHLB
 MBS-Kay Kyser's Orch.: WLW
 KSO
 KMOX-Marshall Family, drama
 KSTP-Night Extra
 WCCO-Cedric Adams
 WHAS-News
 WJR-Meditation
 WLW-Sweet Adeline
 WMIN-Cully's Swing Band
 WTCN-Carl Lorch's Orch.

10:30 CST 9:30 MST
 NBC-Harry Owens' Orch.: KMA
 WTCN (sw-6.14)
 NBC-Isham Jones' Orch.: WSM
 KFJR WHO WOW WMAQ
 WDAY

CBS-Leighton Noble's Orch.: WJR
 KFAB WBBM KSCJ KRNT
 WNAX KMBC WHLB (sw-
 6.12)

MBS-Organ Recital: KSO WGN
 KOIL KSTP
 CBC-European Gaeties: CKY
 CJRM CKX
 Dance Orch.: WDAF WMIN
 WHAS
 KMOX-News
 KOA-Louis Panico's Orch.
 KSL-The Camera Speaks
 WCCO-Rollie Johnson
 WBCB-Chamber of Commerce
 WLW-Deacon Moore's Orch.
 WMAQ-Fletcher Henderson's Orch.
 WMT-Electric Park Band

10:45 CST 9:45 MST
 CBS-Leighton Noble's Orch.:
 KMOX
 NBC-Harry Owens' Orch.: WENR
 MBS-Organ Recital: WMT
 KSL-Charles Hamp's Orch.
 WCCO-Roller Derby
 WBCB-Dance Orch.
 WTCN-Coronado Orch.

11:00 CST 10:00 MST
 NBC-Gray Gordon's Orch.: KMA
 WMAQ KFJR WDAY WBCB
 NBC-Fredie Ebner's Orch.: WHO
 WENR WSM
 CBS-Carlos Molina's Orch.: KSCJ
 WNAX KMOX KRNT WBBM
 KFAB

WTCN-Baseball Scores
 WTMJ-Last Word in Sports

10:15 CST 9:15 MST
 NBC-Jack Sprigg's Orch.: WSM
 KFJR WBCB WOW WMAQ
 WHO KOA
 CBS-Johnny Long's Orch.: KRNT
 WHLB
 MBS-Kay Kyser's Orch.: WLW
 KSO
 KMOX-Marshall Family, drama
 KSTP-Night Extra
 WCCO-Cedric Adams
 WHAS-News
 WJR-Meditation
 WLW-Sweet Adeline
 WMIN-Cully's Swing Band
 WTCN-Carl Lorch's Orch.

10:30 CST 9:30 MST
 NBC-Harry Owens' Orch.: KMA
 WTCN (sw-6.14)
 NBC-Isham Jones' Orch.: WSM
 KFJR WHO WOW WMAQ
 WDAY

CBS-Leighton Noble's Orch.: WJR
 KFAB WBBM KSCJ KRNT
 WNAX KMBC WHLB (sw-
 6.12)

MBS-Organ Recital: KSO WGN
 KOIL KSTP
 CBC-European Gaeties: CKY
 CJRM CKX
 Dance Orch.: WDAF WMIN
 WHAS
 KMOX-News
 KOA-Louis Panico's Orch.
 KSL-The Camera Speaks
 WCCO-Rollie Johnson
 WBCB-Chamber of Commerce
 WLW-Deacon Moore's Orch.
 WMAQ-Fletcher Henderson's Orch.
 WMT-Electric Park Band

10:45 CST 9:45 MST
 CBS-Leighton Noble's Orch.:
 KMOX
 NBC-Harry Owens' Orch.: WENR
 MBS-Organ Recital: WMT
 KSL-Charles Hamp's Orch.
 WCCO-Roller Derby
 WBCB-Dance Orch.
 WTCN-Coronado Orch.

11:00 CST 10:00 MST
 NBC-Gray Gordon's Orch.: KMA
 WMAQ KFJR WDAY WBCB
 NBC-Fredie Ebner's Orch.: WHO
 WENR WSM
 CBS-Carlos Molina's Orch.: KSCJ
 WNAX KMOX KRNT WBBM
 KFAB

MBS-Charlie Agnew's Orch.:
 WGN KSO WMT KOIL KSTP
 CBC-The Lost Chord: CKY CKX
 CJRM-News
 KOA-The Camera Speaks
 KSL-Jimmy Walsh's Orch.
 WCCO-Carl Lorch
 WDAF-Nighthawks
 WLW-Twenty-Four Hour Review
 WMIN-News; Swing Session
 WOW-Music Box
 WTCN-Ramona

11:15 CST 10:15 MST
 NBC-Gray Gordon's Orch.: WTCN
 CBS-Horace Henderson's Orch.:
 KFAB WNAX KMOX KRNT
 KSCJ WBBM

MBS-Charlie Agnew's Orch.:
 WLW
 CJRM-Eventide Echoes
 KSL-News

11:30 CST 10:30 MST
 NBC-Bob Chester's Orchestra:
 WENR WSM WHO WOW
 KSTP

CBS-Horace Henderson's Orch.:
 KMOX KRNT KSCJ WCCO
 KFAB WBBM KOIL
 NBC-Irma Glen, organist: WTCN
 KFJR WBCB WMAQ KMA
 MBS-Count Basie's Orch.: WGN
 KSO WLW WMT
 CJRM-Organ Treasures
 CKY-Book Review
 KSL-Eugene Jelesnik's Orch.
 WDAF-Dance Orch.
 WDAY-To be announced
 WHAS-Dream Serenade
 WMIN-Midnight Reveries

11:45 CST 10:45 MST
 CBS-Henri Gendron's Orchestra:
 KRNT WCCO WBBM KFAB
 KSCJ WNAX KOIL
 NBC-Bob Chester's Orch.: KOA
 CKY-News
 KMOX-When Day Is Done

12:00 CST 11:00 MST
 MBS-Bob Crosby's Orch.: KSO
 WGN
 News: KOA WMIN
 KMOX-Dancing Time
 KSL-Carvel Craig's Orch.
 KSTP-Dream Ship
 WLW-Billy Snider's Orch.
 WOW-Musical Prgm.

End of Thursday Programs

Friday

July 1, 1938

Friday

MORNING

6:30 CST 5:30 MST
 NBC-Int'l Broadcast from France:
 KSTP

Ceremonies at the unveiling of
 the memorial erected by the
 Australian government, in col-
 laboration with the Imperial
 War Graves Commission, in hon-
 or of the Australian divisions
 that fought in France will be
 broadcast. His majesty, King
 George VI, will unveil the mem-
 orial in the presence of Queen
 Elizabeth and President LeBren
 of France, following which he
 will deliver his address. The
 president of the French Repub-
 lic also will give a short ad-
 dress and the broadcast will end
 with an address of thanks to
 the king and the French presi-
 dent by Sir Earle Page, deputy
 prime minister of Australia, and
 minister in attendance on the
 king.

7:00 CST 6:00 MST
 NBC-Breakfast Club; Orchestra;
 Soloists; News: WBCB WDAY
 KSO KFJR WTCN
 CBS-Met. Parade; News: KDAL
 CBS-Arthur Godfrey: (sw-17.76)
 NBC-Herman & Banta: WOW
 Musical Clock: WBBM KMOX
 KFAB-Morning Round-up
 KFJM-Eye Openers
 KFNF-Sunrise Music Hour
 KMA-Old Timers
 KOIL-News
 KSOO-Alarm Clock

7:15 CST 6:15 MST
 NBC-Int'l Broadcast from France:
 (sw-21.5)
 CBS-Metropolitan Parade; News:
 (sw-17.76)
 News: KFJM WMT WOW WLS
 WNAX WCCO
 KMA-Weather & News
 KOIL-Hurry Uppers
 KSOO-Sunrise Serenade
 WCAL-Church Services
 WDGY-Livestock Reporter
 WGN-Carolyn Price
 WHLB-Salutations
 WHO-Hardware News
 WLW-Peter Grant, News

7:30 CST 6:30 MST
 CBS-Joyce Jordan, Girl Interne,
 sketch (Calox Toothpowder &
 Solidified Albolene): WBBM
 NBC-Int'l Broadcast in France:
 (sw-21.5)
 News: KSOO WAAW
 Musical Clock: WOW WHO WMT
 KOIL

Good Morning: WHLB WGN
 CKY-Rise 'n' Shine Club
 KFAB-Smilin' Along
 KFJM-Cuckoo Clock Prgm.
 KFNF-Δ Morning Worship
 KMA-Morning Watch
 KMOX-Ozark Varieties
 KOA-Good Morning Folks
 WCCO-Musical Chimes
 WDGY-Vacation Special
 WLB-Music
 WLS-Morning Devotions
 WLW-The Gospel Singer
 WMAQ-Whistler & His Dog
 WMIN-Muffins & Music
 WNAX-S & L Dude Ranch
 WTCN-Start the Day

7:45 CST 6:45 MST
 CBS-Bachelor's Children (Old
 Dutch Cleanser): KMOX
 KRNT KFAB
 NBC-News: Amanda Snow, songs:
 WMAQ (sw-21.5)
 CBS-Sunny Melodies: (sw-17.76)
 News: KFNF WNAX
 KY-Breakfast Club
 KMA-Master Melody Boy
 KSOO-Musical Clock
 KSTP-Ken Carpenter
 WBBM-Linda's First Love
 WCAL-Devotional
 WDGY-Modern Trend
 WBCB-Morning Musicale
 WHO-Favorite Melodies
 WLS-Bill Newcomb, yodeling cow-
 boy

WLW-Voice of Experience
 WTCN-Popular Concert
8:00 CST 7:00 MST
 CBS-Pretty Kitty Kelly (Won-
 der Bread): KSCJ WBBM
 KRNT WCCO KMOX
 NBC-Mrs. Wiggs of the Cabbage
 Patch, sketch (Old English
 Wax): WMAQ
 NBC-Just Neighbors, sketch:
 WTCN WLS KSO (sw-15.21)

Coffee Pot Inn: WOW WHO
 WNAX
 News: CKX KOA
 CKY-News & Weather
 KFAB-Time 'n' Tunes
 KFJM-Markets
 KFNF-Today at Eight
 KFJR-Prof. Sauerkraut's German
 Band
 KMA-Haden's Hillbillies
 KOIL-To be announced
 WDAY-Time to Shine
 WDGY-Morning Musicale
 WBCB-Musical Clock
 WGN-Martha Crane & Helen
 Joyce
 WHLB-Three "T's"
 WLW-Betty Crocker
 WMIN-News; At Your Service

8:15 CST 7:15 MST
 NBC-Asher & Little Jimmie:
 WTCN KOIL WLS KOA KMA
 KSO (sw-15.21)
 CBS-Myrt & Marge, sketch (Su-
 per Suds): WBBM WCCO
 KMOX KFAB WNAX
 NBC-John's Other Wife, sketch
 (Louis Philippe): WMAQ
 MBS-Francis J. Cronin, organist:
 WGN

CKX-Wake Up & Sing
 CKY-Rise 'n' Shine Club
 KFJM-News
 KFNF-Tree Planters
 KSCJ-To be announced
 KSTP-Good Morning Hour
 WDAY-Time Signal Prgm.
 WDGY-Stewart Melodies
 WBCB-Mirror of Fashion
 WHO-What to Serve Today
 WLB-Myrt & Marge, sketch

8:30 CST 7:30 MST
 CBS-Hilltop House, sketch (Palm-
 olive Soap): KMOX KFAB
 WBBM WCCO WNAX
 NBC-Josh Higgins of Finchville,
 sketch: WDAY KFJR KOIL
 KMA WMT (sw-15.21)
 NBC-Just Plain Bill, sketch
 (Bi-So-Do!): WMAQ
 NBC-Happy Jack, songs: KSTP
 News: WDGY KLP
 Musical Clock: WTCN WHO
 Grandma Travels: WHLB WBCB
 KFJM-Morning Devotional
 KFNF-Nurseryman

KMA-Uncle Carl, Mary Jane and
 Buster
 KOA-Sportsman's Paradise
 KSOO-News; Grain Quotations
 KSTP-Harmony Parade
 WAAW-Markets
 WGN-Morning Melodies
 WLS-Novelodians
 WLW-Hilltop House, sketch
 WMIN-Breakfast Bell
 WOW-Betty Crocker

8:45 CST 7:45 MST
 CBS-Stepmother, sketch (Col-
 gate): WCCO KMOX WBBM
 NBC-Woman in White, sketch
 (Pillsbury): WMAQ WBCB
 KSTP WOW WHO
 NBC-Jerry Sears' Orch.: KSOO
 KFJR WDAY KOA KOIL WMT
 NBC-Ma Perkins, sketch (Oxy-
 dol): WLS (sw-15.21)
 Markets: KFJM KSCJ CKX
 KFAB-Tommy Watson & his
 banjo
 CBS-Billie, Jean & Bob
 KMA-Ma Perkins, sketch
 WDGY-Stock Market Reports
 WHLB-Program Previews
 WLW-Betty & Bob, sketch
 WNAX-Horticultural Notes

9:00 CST 8:00 MST
 CBS-Women's Int'l Tennis Tour-
 nament: KSCJ KRNT
 Bill Tilden will describe the
 finals of the women's matches
 of the Wimbledon tennis tour-
 nament in England.
 NBC-The Story of Mary Marlin,
 sketch (Ivory Flakes): WLS
 (sw-15.21)

NBC-David Harum, sketch (Bab-
 o): WHO WOW WMAQ KSTP
 NBC-Originalities: WTCN KOA
 KSO
 CJRM-Bulletin Board
 CKX-Wake Up & Sing
 CKY-Good Morning Neighbor
 KFAB-Morning Reveries
 KFJM-Shopping Tour
 KFNF-Headlines
 KFJR-Markets & Top o' the Dial
 KMA-S. O. S. Club Prgm.
 KMOX-Hollywood Food Secrets
 KOIL-Lady Courageous
 KSOO-Grain Quotations; Club
 Notices; Ranch Boys

WAAW-News
 WBBM-The Heart of Julia Blake
 WCCO-Ma Perkins
 WDAY-John Wesley
 WDGY-Theater Club of the Air
 WBCB-Houseboat Hannah, sketch
 WGN-Get Thin to Music
 WHLB-Houseboat Hannah
 WLB-Music
 WLW-The Goldbergs, sketch
 WMIN-News; Musical Chimes
 WMT-News; A Hit for Today
 WNAX-Betty Crocker

9:15 CST 8:15 MST
 NBC-Vic & Sade, sketch (Cris-
 co): WLW WLS (sw-15.21)
 NBC-Lorenzo Jones, sketch (Phil-
 lips): WOW WHO WMAQ
 KSTP
 NBC-Breen & de Rose: WTCN
 WMT KSO KOA
 CBS-Women's Int'l Tennis Tour-
 nament: KSCJ

MBS-Bachelor's Children, sketch
 (Cudahy Packing Co.): WGN
 CKX-On Parade
 KFAB-News & Markets
 KFNF-Paul & Irving
 KFJR-Betty Crocker
 KMA-Homemakers' Chat
 KMOX-Houseboat Hannah, sketch
 KOIL-Polly the Shopper
 KSOO-Woman's World
 WBBM-Editor's Daughter, sketch
 WCCO-Bachelor's Children
 WDAY-Mixing Spoon Prgm.
 WDGY-Hollywood Brevities
 WBCB-Around the Clock with
 Kay; Woman's Hour; News
 WHLB-Morning Musicale
 WMIN-Song Stylist
 WNAX-George German's Pied
 Pipers

9:30 CST 8:30 MST
 MBS-Get Thin to Music: WDGY
 KOIL KSO
 NBC-Pepper Young's Family,
 sketch (Camay Soap): WLS
 (sw-15.21)
 NBC-Hello Peggy sketch (Dra-
 tio): WMAQ WOW WHO
 KSTP
 CBS-Big Sister, sketch (Rinso):
 WCCO WNAX KRNT KFAB
 WBBM KMOX
 CKX-Markets; What's in the Air

CKY-Dance Tunes
 KFJM-Household Hour
 KFNF-Dick Maguiness
 KFJR-Betty & Bob, sketch
 KOA-Financial Service
 KSCJ-News; Want Ad Rambles
 KSOO-Concert Hall of the Air
 WAAW-Markets
 WCAL-From the Library
 WDAY-Grandma Travels
 WGN-Painted Dreams, sketch
 WHLB-Betty Adams
 WLW-Short, Short Story
 WMIN-Milady's Music Box
 WMT-Homemakers Exchange
 WTCN-Around the Town

9:45 CST 8:45 MST
 NBC-Getting the Most Out of
 Life: Dr. Wm. L. Stidger
 (Fleischmann's Yeast): (sw-
 15.21)
 Topic: "Light, Beauty and
 Love."

CBS-Aunt Jenny's Stories (Spry):
 KMOX WBBM WCCO KRNT
 KFAB WNAX
 NBC-Viennese Ensemble: WBCB
 WMT WTCN KSOO
 NBC-Road of Life, sketch (Chip-
 so): WMAQ WLW
 NBC-Kitty Keene, Inc., sketch
 (Dreft): KSTP WDAY KFJR
 WHO WOW KOA
 CKX-Newsy Jigsaw
 CKY-House of Peter MacGregor
 KFJM-Markets
 KFNF-Slim & Sally
 KMA-Mickey & Her Guitar
 KOIL-Homemakers' Club
 KSCJ-To be announced
 WCAL-Devotion
 WDAY-Concordia College
 WDGY-We, the Women
 WGN-Harold Turner, pianist
 WMIN-Gospel Singer

10:00 CST 9:00 MST
 CBS-Ernest Coughton, bar.: CKX
 CBS-Mary Margaret McBride,
 columnist (Minute Tapioca):
 KRNT KMOX KFAB WBBM
 WCCO
 CKY-Raymar
 KFJM-Household Hour
 KFNF-Cornfield Hawaiians
 KFJR-Markets; Weather
 KMA-Weather; Markets; News

Frequencies

CJRM-640 WCCO-810
 CKX-1120 WDAF-610
 CKY-910 WDAY-940
 KDAL-100 WDFW-1180
 KFAB-770 WEBC-1290
 KFDY-780 WENR-870
 KFJM-1410 WGN-720
 KFNF-890 WHAS-820
 KFNR-550 WHLB-1370
 KMA-930 WHL-1000
 KMBC-850 WJR-750
 KMOX-1090 WLB-760
 KOIL-850 WLV-870
 KOIL-1260 WLV-700
 KRNT-1320 WMAQ-670
 KSCJ-1330 WMIN-1370
 KSL-1130 WMT-600
 KSO-1430 WNAX-570
 KSOO-1110 WOW-590
 KSTP-1460 WSM-650
 WAAW-860 WTCN-1250
 WBBM-770 WTMJ-820
 WCAL-760

KOA-Wells of Music
 KOIL-News; Weather
 KSCJ-To be announced
 KSOO-Variety Prgm.
 KSTP-The Daily
 WAAW-News
 WDAY-Hometown Reporter
 WDGW-Modern Trend
 WEBC-Township No. 52
 WGN-Melodies in Rhythm
 WHLB-Betty Crocker
 WHO-The Goldbergs, sketch
 WLS-Markets, News
 WLW-The Editor's Daughter
 WMAQ-Dan Harding's wife
 WMIN-News; World Bookman
 WMT-Dora Cargin, songs
 WNAX-Devotional Service
 WOW-Betty & Bob
 WTCN-Tunes of the Day
10:15 CST 9:15 MST
 CBS-The Reunion at Gettysburg;
 KSCJ WBBM WHLB
 NBC-The O'Neils, sketch (Ivory
 Soap): WMAQ WOW WLW
 KOA
 NBC-Alden Edkins, basso: WMT
 WEBC KOIL
 CBC-Estonian Music Festival:
 CKX
 News: WTCN KFJM
 CKY-Organ Reveries
 KFAB-Weather & Markets
 KFNF-Gretta, song stylist
 KFJR-News
 KMA-Earl May's Visit
 KMOX-Ma Perkins, sketch
 KSTP-Dan Harding's Wife
 WAAW-Markets
 WCAL-Our Church
 WCCO-Judy & Jane
 WDAY-Dude Ranch
 WDGW-Hillbilly Hi-Jinks
 WGN-Don Pedro's Magic Violin
 WHO-Houseboat Hannah
 WLS-Chore Boys
 WMIN-Bulletin Board
 WNAX-Kitty Keene, Inc., sketch
10:30 CST 9:30 MST
 NBC-Nat'l Farm & Home Hour:
 KSOO WMAQ KFJR WTCN
 WEBC WDAY KSO KOA KMA
 (sw-15.21)
 Speakers: Charles J. Kraebel,
 William V. Mendenhall, C. R.
 Briggs and H. R. Baukhage.
 CBS-Romance of Helen Trent,
 sketch (Old English Floor
 Wax): WBBM KRNT KFAB
 KMOX
 News: WGN CJRM WDGW
 Morning Concert: WMIN WLB
 CKX-Farmers' Hour
 CKY-Love Tales
 KFJM-Variety Show
 KFNF-Frank Field
 KOIL-Diary Dreams
 KSCJ-Women's Review
 KSTP-Houseboat Hannah, sketch
 WCCO-Happy Gilmans
 WHLB-Betty and Bob, sketch
 WHO-Myrt & Marge, sketch
 WLS-Evelyn the Little Maid
 WLW-News; River; Weather;
 Live Stock
 WMT-Music for Today
 WNAX-Songs of Jimmy Morgan
 WOW-Pretty Kitty Kelly, sketch
10:45 CST 9:45 MST
 NBC-Nat'l Farm & Home Hour:
 WLW
 CBS-Out Gal Sunday, sketch
 (Old English Floor Wax):
 KFAB WBBM KRNT KMOX
 CBC-To be announced: CKX
 CKY-Young Widder Jones
 KFJM-Markets
 KFNF-Request Hymns
 KOIL-Modern Moods
 KSCJ-Livestocks; Wall Street
 Mission
 KSTP-School For Wives
 WCCO-Grandma Travels
 WDGW-Stock Market Reports
 WGN-Musical Mail Box
 WHLB-Hawaiian Echoes
 WHO-Hilltop House, sketch
 WLS-Short, Short Stories
 WMT-Music Memory
 WOW-Judy & Jane
11:00 CST 10:00 MST
 CBS-The Goldbergs, sketch (Ox-
 ydol): KMOX WCCO WNAX
 KDAL WBBM

NBC-Carlton & Wayne, piano
 duo: WMAQ (sw-15.33)
 MBS-Happy Gang: KOIL
 CBC-Happy Gang: CKX
 Toby's Courttussle News: WMT
 WOW
 CKY-Backstage Wife
 KFAB-Gems of Melody
 KFJM-Music of the Masters
 KFNF-Weather; Markets; News
 KSCJ-Ann Summers
 KSTP-Household Forum
 WDGW-Charles Sengir
 WGN-Man on State Street
 WHLB-Serbian Croation Music
 WHO-Dan Harding's Wife, sketch
 WLB-Lecture
 WLS-Melody Roundup
 WMIN-News: Here Comes the
 Band
11:15 CST 10:15 MST
 CBS-Vic & Sade, sketch (Cris-
 co): WBBM KMOX WCCO
 KDAL WNAX WMFG WHLB
 NBC-Bennett & Wolverton:
 WMAQ WHO WOW KSTP
 (sw-15.33)
 CKY-Hollywood Food Secrets
 KFNF-Slim & Sally
 KOIL-Waltz Time
 KSCJ-Cub Reporter
 WAAW-Markets
 WDGW-The Happy Gang
 WGN-Noontime Musical
 WMT-Tom Owens' Cowboys
11:30 CST 10:30 MST
 CBS-Road of Life (Chipso):
 WBBM KMOX
 NBC-Mother in Law, sketch:
 (sw-15.21)
 NBC-Words & Music: WMAQ
 WHO WOW KSTP (sw-15.33)
 MBS-Radio Garden Club: WDGW
 CBC-Street Scene: CKX
 CKY-Studio Strings
 KFAB-Dinner Call
 KFJM-Western Melodies
 KFNF-Lullaby Lester
 KFJR-Markets & Police Bulletins
 KMA-Dustin' the Fiddle
 KOA-Organ Reveries
 KOIL-To be announced
 KSCJ-Roundup; News
 KSOO-Grain Quotations; Easy to
 Remember; Question Box
 WCCO-Musical Prgm.
 WDAY-Man on the Street
 WEBC-Morning Varieties; Sally
 Service
 WGN-Markets: Δ Midday Service
 WHLB-Swing Session
 WLS-Markets; News
 WLW-Live Stocks
 WMIN-There Was a Time When
 WMT-Sweet & Swing
 WNAX-Grandma Travels
 WTCN-Whoopee John
11:45 CST 10:45 MST
 WMIN-Just Plain Bill, sketch (Bi-
 So-Dol): WOW KSTP
 NBC-Jack & Loretta Clemens,
 songs & patter: WDAY WTCN
 WEBC KFJR (sw-15.21)
 CBS-Edw. MacHugh, Gospel
 Singer (Ivory Soap): WBBM
 WCCO KMOX
 MBS-Your Hollywood Newsgirl
 (Lydia E. Pinkham): KSO
 KOIL
 CBC-Al Gilbert's Concert Trio:
 CKX
 News: KOA WDGW WMAQ
 KFJM-Markets
 KMA-Pals of the Prairie
 KSCJ-Stars Over Hollywood
 WHO-Markets & Weather
 WLS-Dinner Bell Prgm.
 WLW-Thomas' Conrad Sawyer
 WMIN-Talking Things Over
 WMT-News: Cedar Valley Hill-
 billies
 WNAX-George German

AFTERNOON

12:00 CST 11:00 MST
 NBC-Battle of Gettysburg Ann-
 niversary: KFJR WTCN (sw-
 15.21)
 The program will open with
 the singing of "America" and
 the opening prayer by the
 G.A.R. chaplain. Secretary of
 War Harry H. Woodring then
 will be introduced by John S.
 Rice, chairman of the Pennsylv-
 ania commission for the Get-
 tysburg reunion, and will be fol-
 lowed by the commander-in-
 chief of the G.A.R., Dr. Over-
 ton H. Mennett, 89, of Los An-
 geles, and the commander-in-
 chief of the U.C.V., General
 John M. Claypool, 93, of St.
 Louis.
 Read about the highlights of this
 gala celebration on page 3.
 CBS-Women's Int'l Tennis Tour-
 nament: WSSO KSCJ
 Bill Tilden will give a sum-
 mary of the finals of the Wim-
 bledon tournament in England.
 NBC-Betty & Bob, sketch (Gold
 Medal): WMAQ KOA WHO
 KSTP (sw-15.33)
 CBC-Big Sister: CKY CKX
 News: KFAB WMIN WAAW

KFJM-News Oddities
 KFNF-Farm Sales & News
 KMA-Weather & Markets
 KMOX-Singin' Sam
 KOIL-Street Reporter:
 KSOO-Jack Marlow, songs
 WBBM-Manhattan Mother, sketch
 WDAY-Variety Prgm.
 WDGW-Farm Prgm.
 WEBC-Bulletin Board
 WGN-To be announced
 WHLB-Slim Thomson's Cowboys
 WLB-Musical Prgm.
 WLW-Linda's First Love
 WMT-Cedar Valley Hillbillies
 WNAX-Farm & Home
 WOW-Voice of the Farm
12:15 CST 11:15 MST
 NBC-Arnold Grimm's Daughter,
 sketch (Gold Medal): WMAQ
 WLW KSTP KOA (sw-15.33)
 News: KFJM KOIL
 Kitty Keene, Inc., sketch: KMOX
 WCCO
 Voice of the Farm: WDAY WHO
 CKX-Musical Prgm.
 CKY-On the Mall
 KFAB-Markets & Farm Notes
 KFNF-Mohawk Boys
 KMA-The Harvesters
 KOA-Curiosities
 KSCJ-Voice of the People
 KSOO-Farm Specials; Grain Quo-
 tations
 WBBM-Man on the Street
 WDGW-Farm Bureau News
 WEBC-Sidewalk Reporter
 WGN-Quarter Hour Musical
 WLB-Music
 WLS-Home Talent Prgm.
 WLW-To be announced
 WMIN-Shari Beauty
 WMT-Question Man; Voice of
 Iowa
 WNAX-News & Markets
 WOW-Midday Melodies
12:30 CST 11:30 MST
 NBC-Valliant Lady, sketch (Gold
 Medal): KOA WLW WMAQ
 KSTP
 CBS-Harrisburg Revue: WHLB
 KDAL (sw-15.27)
 NBC-Marine Band: WTCN
 News: WDAY WHO WOW
 Man on the Street: WHLB WEBC
 Voice of the Farm: KSOO KFJR
 CKY-Eb & Zeb, sketch
 KFAB-Dinner Call
 KFDY-A. M. Eberle
 KFJM-Olaf Roisen's Orch.
 KFNF-Henry Field
 KMA-Weather & News
 KMOX-Linda's First Love
 KOIL-The Handicapper
 KSCJ-Master Breeder; Farm
 Flash
 WBBM-Kitty Keene, Inc.
 WCCO-First Edition
 WDGW-Livestock Reporter
 WGN-June Baker, talk
 WLB-Farm Prgm.
 WLS-Voice of the Feed Lot; Mar-
 kets
 WMIN-Noon Day Jamboree
 WMT-Markets; Cedar Valley Hill-
 billies
 WNAX-Sunny Syncopators
12:45 CST 11:45 MST
 NBC-Betty Crocker, cooking talk
 (Gold Medal): WMAQ WHO
 KOA KSTP
 CBS-Harrisburg Revue: KRNT
 NBC-Marine Band: KSO KOIL
 Judy & Jane: WEBC WDAY
 CKY-News & Messages
 KFAB-Man on the Street
 KFDY-Loren E. Donelson—"I'm
 the Day's News"
 KFNF-Your Pets
 KFJR-Grandma Travels
 KMA-Earl May's Visit
 KMOX-The Editor's Daughter
 KSCJ-Markets; Noon Tunes
 KSOO-News
 WBBM-Houseboat Hannah, sketch
 WCCO-Voice of the Farm
 WDGW-Hank & Martha; Grain
 Markets
 WGN-Hits of Today
 WHLB-Luncheon Melodies
 WLS-Listener's Mike
 WLW-Kitty Keene, Inc., sketch
 WMIN-Swing Time
 WMT-Iowa Cornhuskers
 WNAX-D. B. Gurney
 WTCN Front Page
1:00 CST 12:00 MST
 NBC-Attorney at Law, sketch
 (Johnson's Floor Wax): WLS
 KOIL (sw-15.21)
 CBS-Buffalo Summer Theater:
 WHLB KSCJ KDAL (sw-
 15.27)
 NBC-The Story of Mary Marlin,
 sketch (Ivory Flakes): WOW
 WHO WDAY KSTP WEBC
 WLW WMAQ KOA KFJR
 Details of the contest on this pro-
 gram may be found on page 15.
 MBS-Marriage License Romances:
 WMT WGN KSO
 CKX-Livestock Reports
 CKY-British Dance Bands
 KFAB-Farm Fortunes
 KFDY-Chimes Concert
 KFJM Hit of the Day
 KFNF Grab Bag Show

KMA-Country Home Time; Mu-
 sical Varieties
 KMOX-Meet the Missus
 KSOO-Detective Mysteries
 WBBM-Broadcast Rhymsters
 WCCO-Musical Prgm.
 WDGW-Slim Jim
 WLB-Musical Varieties
 WMIN-News; Orch.
 WNAX-Petroleum Parade
1:15 CST 12:15 MST
 CBS-The Reunion at Gettysburg:
 WHLB KSCJ KDAL KRNT
 KFAB (sw-15.27)
 NBC-Dot & Pat, songs & patter:
 KOIL WTCN (sw-15.21-15.33)
 NBC-Oxydol's Own Ma Perkins,
 sketch: KFJR KSTP WOW
 KOA WDAY WEBC WMAQ
 WHO
 CBC-London Calling: CKX
 CKY-Your Daily Bread
 KFAB-World Varieties
 KFDY-Ellen Johnston, pipe or-
 gan solos
 KFJM-Puzzle Prgm.
 KFNF-Studio Prgm.
 KMOX-Judy & Jane
 WAAW-News
 WBBM-Meet the Missus
 WCCO-Betty & Bob
 WGN-Moods in Music
 WLS-Homemakers' Hour
 WLW-Ma Perkins, sketch
 WMIN-Gypsy Strings
 WMT-German Band
1:30 CST 12:30 MST
 NBC-Pepper Young's Family,
 sketch (Camay Soap): KFJR
 WDAY WOW WDAY WMAQ
 WLW WEBC KSTP WHO
 KOA
 CBS-Ken Sparnon, string ensem-
 ble: KDAL KRNT KSCJ WHLB
 (sw-15.27)
 NBC-Continental Varieties: KOIL
 MBS-Harold Stokes' Orch.: WGN
 WDGW
 CBC-London Calling: CKY
 News: KFNF WMT
 CKY-Your Daily Bread
 KFAB-Bill Miller, songs sacred
 KFDY-Nora M. Hott
 KFJM-Request Prgm.
 KMOX-Magic Kitchen
 KSOO-Playtime Matinee
 WBBM-Flanagrams
 WCCO-Julia Blake
 WLB-Musical Prgm.
 WMIN-Design for Melody
 WNAX-Songs of Jimmy Morgan
1:45 CST 12:45 MST
 CBS-Ken Sparnon, string ensem-
 ble: KSCJ KRNT (sw-15.27)
 NBC-The Guiding Light (White
 Naptha): WHO KSTP KFJR
 WOW WDAY WEBC WMAQ
 WLW KOA KSOO
 Details of the contest on this pro-
 gram may be found on page 15.
 CBC-London Calling: CKX
 Judy & Jane: WHLB WNAX
 KFAB-News & Markets
 KFDY-Farm Flashes
 KFNF-Pet Department
 WBBM-Dugout Dope
 WCCO-Markets
 WDGW-Health Talk
 WGN-The Leadoff Man
 WMT-Ralph Slade's Orch.
2:00 CST 1:00 MST
 CBS-Exploring Music: KDAL
 KSCJ KRNT (sw-15.27)
 NBC-Backstage Wife, sketch
 (Dr. Lyons) WOW WMAQ
 KSTP WHO KOA
 NBC-Club Matinee; Variety Show:
 KOIL WMT KSOO WENR
 KSO (sw-15.21)
 CBC-Club Matinee: CKY CKX
 Baseball Game: WGN WBBM
 Dan Harding's Wife, sketch:
 WLW KSD
 KFAB-Cornhusker Jamboree
 KFJM-World Bookman
 KFNF-Kitchen Klatter
 KFJR-Vic & Sade, sketch
 KMOX-Those Happy Gilmans
 WAAW-News
 WCCO-Ladies First
 WDAY-Kitty Keene, sketch
 WEBC-Stock Quotations; After-
 noon Interlude
 WHLB-Stock Quotations
 WLB-Lecture

WNAX-Betty Lane's Southerners
 WTCN-Baseball Game
2:15 CST 1:15 MST
 NBC-Stella Dallas, sketch (Milk
 of Magnesia): WHO KSTP
 WMAQ WOW KOA
 CBS-Exploring Music: WHLB
 NBC-Club Matinee: WEBC
 KFJM-Ma Perkins, sketch
 KFNF-Poultry Helps
 KFJR-Markets, Weather; News
 KMA-The Paint Boys
 KMOX-One Woman's Opinion
 WDGW-Three Russian Steppes
 WLW-Midstream, drama
2:30 CST 1:30 MST
 CBS-Dunrovin Music Festival:
 KDAL KSCJ KRNT WHLB
 (sw-15.27)
 NBC-The Hughes Reel with Rush
 Hughes, comm. (Borden Co.):
 WOW WMAQ KSTP WHO
 KOA WEBC
 NBC-Club Matinee: KFJR
 WDAY KMA
 Allan Caron, organist: CKY CKX
 KF/M-Floyd Johnson's Orch.
 KFNF-Helen Fischer
 KMOX-Judy & Jane
 WCCO-Front Page Parade
 WDGW-Hit Revue
 WLW-The Heart of Julia Blake
 WNAX-Happy Jack's Old Timers
2:45 CST 1:45 MST
 CBS-Dunrovin Music Festival:
 WHLB KDAL KSCJ WCCO
 (sw-15.27)
 Speaker: Frank Boudreau,
 former Asst. Director Health
 Department, League of Nations,
 Director of Milbank Fund.
 Topic: "Nutrition and the
 World Standard of Living."
 NBC-Girl Alone, sketch: WMAQ
 KSTP
 CBC-This English: CKY CKX
 NBC-Club Matinee: WEBC
 Houseboat Hannah, sketch: WOW
 KFNF-Gospel Singer
 KMOX-Dope from the Dugout
 KOA-Dan Harding's Wife, sketch
 KSOO-Dr. Angelo Patri
 WDGW-Gems of Melody
 WHO-Bowers' Orch.
 WLW-Mad Hatterfields
 WNAX-Ma Perkins, sketch
3:00 CST 2:00 MST
 CBS-Dunrovin Music Festival:
 WHLB KSCJ WCCO
 NBC-Top Hatters: WHO
 NBC-Neighbor Nell, philosophy;
 Irma Glen, organist: WEBC
 WENR WTCN (sw-15.21)
 Baseball Game: KFAB WMT
 KMOX WNAX KMA
 CKX-Radio Column
 CKY-British Dance Bands
 KFJM-Baseball Scores
 KFNF-Variety Revue
 KFJR-News; Aunt Sammy
 KOA-Judy & Jane
 KOIL-Top Tunes
 KSOO-News
 KSTP-Woman's Page
 WDAY-News; Tea Time Tunes
 WDGW-Matinee Melodies
 WLB-Afternoon Concert
 WLW-Houseboat Hannah
 WMAQ-Tea Time Varieties
 WMIN-News; Variety Show
 WOW-Kitty Keene, sketch
3:15 CST 2:15 MST
 NBC-Silhouettes of the West:
 WDAY KFJR KSOO WMAQ
 WTCN KSO (sw-15.21)
 NBC-Top Hatters: (sw-9.53-15.33)
 MBS-Louis Rich Entertains:
 WDGW KOIL
 CBC-Backwoods Breakdown: CKY
 CKX
 KFJM-News
 KOA-Heart of Julia Blake
 KSTP-Daily Features
 WEBC-Church of the Air
 WENR-Music Circle
 WHO-Judy & Jane, sketch
 WLW-Life of Mary Sothorn
 WOW-Markets
3:30 CST 2:30 MST
 CBS-Music for Fun: KSCJ
 WCCO WHLB
 Program: Dr. Gradus ad Par-
 nassus from "Children's Cor-
 ner" (Debussy), Bacarolle
 (Juno) from "The Seasons"
 (Tchaikowsky), Andante from

FRIDAY July 1

Pastorale from "L'Arlesienne
 Suite No. 2" (Bizet), Two Ron-
 manian Dances (Bartok), An-
 tra's Dance (Grieg), Dance of
 the Mirliton from "The Nut-
 cracker Suite" (Tchaikowsky)
 and Parade of the Wooden Sol-
 diers.
 NBC-Little Variety Show: WENR
 KSOO WDAY KOIL WEBC
 KSO WTCN (sw-15.21)
 NBC-Your Family & Mine,
 sketch (Sealtest): WMAQ
 WOW (sw-9.53-15.33)
 MBS-Gloom Chasers: WDGW
 CBC-Gloom Chasers: CKY CKX
 KFJM-Melody Matinee
 KFJR-To be announced
 KOA-Argentine Trio
 KSTP-Ranch Boys
 WDAY-Rudy Sten's Cowboys
 WHO-News
 WLW-Drifting Pioneers
 WMIN-Kaffee Klatch
 WMT-Cowboy Roundup
3:45 CST 2:45 MST
 NBC-Little Orphan Annie: (sw-
 9.53-15.33)
 NBC-Bennett & Wolverton: WHO
 WDAY KSTP KOA
 NBC-Little Variety Show: KFJR
 MBS-Johnson Family: WDGW
 CKX-Monitor News
 CKY-Closing Stock Quotations
 KFNF-Women in the News
 WBBM-Tenth Inning
 WLW-Charlie's Singing School
 WMAQ-Romance and Rhythm
 WMIN-Barefoot Boys
 WOW-News
 WSM-Console Melodies
4:00 CST 3:00 MST
 NBC-Nina Dean, sop.; Orch.:
 KOA WEBC KFJR KSTP
 (sw-9.53-15.33)
 CBS-News; Enoch Light's Orch.:
 WCCO KSCJ WHLB WBBM
 NBC-Tune Twisters: KOIL KSOO
 WTCN WMAQ
 CBC-Tune Twisters: CKX
 News: WDAY WOW CKY
 KFJM-Western Skies
 KFNF-Cub Reporters
 KOIL-Aksarben Races
 KSL-Children's Concert
 WEBC-Afternoon Varieties
 WDGW-Gertrude Lewis
 WENR-Malcolm Claire, children's
 stories
 WGN-Bill Anson
 WHO-New Tunes
 WLB-Musical Prgm.
 WLW-To be announced
 WMIN-News; Potpourri
 WOW-Aksarben Races
4:15 CST 3:15 MST
 NBC-Piano Time; News: WDAY
 KFJR WEBC (sw-9.53-15.33)
 NBC-Marlowe & Lyon, piano
 duo; News: WMAQ KSOO
 WTCN
 CBC-Horse Racing: CKX
 News: KFNF WENR
 CKY-Record Library
 KFJM-Organ Reveries
 KOA-Joe Lilly
 KSTP-Movie Parade
 WBBM-Truman Bradley, comm.
 WDGW-Varieties
 WGN-Armchair Melodies
 WHLB-Devotional Services
 WHO-Baseball Time
 WLW-Those Happy Gilmans
 WMIN-Siesta
 WOW-Dan Harding's Wife, sketch
4:30 CST 3:30 MST
 CBS-Boake Carter, commentator
 (Huskies & Post Toasties):
 (sw-11.83)
 NBC-Chesterfield Daily Sports
 Column: Paul Douglas: WOW
 WEBC WENR KSTP WLW
 KSO (sw-15.21)
 NBC-Johnny Johnston, bar:
 KFJR KOIL KSOO WDAY
 WTCN WMAQ
 (Continued on Next Page)

NEW !! PROVEN !! and GUARANTEED !!

THE HIGH FIDELITY ANTENNA SYSTEM

For All Radio Receivers

Eliminates all outside wires, no lightning hazards, reduces noise, improves selectivity, tone and general reception on all wave bands. Can be installed in any radio out of sight, only connection needed is a good ground. Not for use on automobile radio sets.

Sent Postpaid for \$2.00

HEWIL CO., 56 Bridge St., Plattsburg, N. Y.

Sold on money-back guarantee if returned in three days.

References:—Plattsburg National Bank and Trust Company

Complete instructions for installing sent with each High Fidelity Antenna System.

FRIDAY

July 1

(4:30 p.m. Continued)

CBS-Melody Weavers: WCCO KSCJ KDAL
 CBC-Horse Racing: CKY
 CJRM-Mothers Musical Album
 KFJM-Shopping Tour
 KFNF-Studio Prgm.
 KOA-Goodwill Industries
 WAAW-News
 WBBM-Chicago Hour
 WGN-To be announced
 WHLB-Tea Time Tidings
 WLB-Musical Prgm.
 WMAQ-Dick Tracy, sketch
 WMIN-Matinée Melodies
4:45 CST 3:45 MST
 NBC-Lowell Thomas, news commentator (Sun Oil): WLW (sw-15.21)
 NBC-Vass Family: KFJR KSOO WENR WDAY
 CBS-Songs for You: KDAL KOIL
 CBS-Lum & Abner (Postum): WBBM (also at 9:15 p.m.)
 NBC-Rhythmaires: KSTP WMAQ KFNF-Bob Beckett
 KOA-News
 KSCJ-Ma Perkins
 KSL-Words & Music
 WCCO-Musical Prgm.
 WDGY-Mood Music
 WEBC-Twilight Review
 WGN-Little Orphan Annie
 WTCN-Vacation Special
5:00 CST 4:00 MST
 NBC-Amos 'n' Andy, sketch (Campbell's Soup): (sw-9.53) (also at 9 p.m.)
 CBS-Wrigley Prgm.: (sw-11.83) (also at 9 p.m.)
 NBC-The Four of Us: WMT KSO WENR KFJR KOIL (sw-11.87)
 CBS-Aeolian Ensemble: WHLB KSCJ
 NBC-Don Winslow of the Navy, sketch (Kellogg's): WLW WMAQ WOW
 CBC-Luigi Romanelli's Orch.: CKX
 CKY-Dick Tracy, sketch
 KFAB-Rhythm & Romance
 KFJM-Baseball Scores
 KFNF-Cub Reporters
 KMA-Vibraharp & Organ
 KMOX-Grandstand Managers
 KOA-Briefs
 KSOO-Skyride
 KSTP-Musicale
 WBBM-John Harrington, sports
 WCCO-Livestocks
 WDAY-Women's Organizations
 WDAF-Studio Prgm.
 WGN-Popeye the Sailor
 WHO-Jimmy Allen, sketch
 WLB-Music
 WMIN-News; Hollywood Brevities
 WNAX-Prairie Dream Boys
 WTCN-Tunes of Today
5:15 CST 4:15 MST
 NBC-Uncle Ezra's Radio Station (Alka Seltzer); Pat Barrett: WMAQ WHO KSTP (sw-9.53) (also at 9:15 p.m.)
 NBC-Music Is My Hobby: KSOO WENR WTCN KFJR (sw-11.87)
 CBS-Boake Carter, commentator (Huskies & Post Toasties): WNAX WCCO KDAL KMOX WBBM KSCJ KRNT KFAB WHLB
 CBS-Arthur Godfrey, songs & patter: (sw-11.83)
 MBS-Jack Marshall's Orch.: WDSY KOIL
 News: KFNF CKY CKX
 KFJM-Birthday Bells
 KFJR-To be announced
 KMA-Musical Gems
 WGN-Buddy Clark's Orch.
 WLW-Sports
 WMT-Musical Gems
 WOW-Jangles
5:30 CST 4:30 MST
 CBS-Adventures in Science, drama: WBBM KFAB KSCJ KDAL WHLB
 Speaker: Dr. F. H. Pike of Teachers College, Columbia University.
 NBC-Crickets; Puzzler Prgm.: Buddy Twiss, m.c.; Frank Hodek's Orch.: KOA WOW WEBC KFJR WDAY WMT
 CBC-Organ Recital: CKX
 Lone Ranger: KFJM KOIL
 News: WDGY WHO WTCN
 CKY-Adv. of Jimmie Allen
 KFNF-Hollywood Column
 KMA-Organ Melodies
 KMOX-Ozark Varieties
 KSOO-Dick Tracy, sketch
 KSTP-Jerry of the Circus
 WCCO-Popeye, the Sailor, sketch
 WENR-Dinner Date
 WGN-Sports Review
 WLB-Art Gallery
 WLW-Let's Celebrate
 WMAQ-Fort Pearson, News

WMIN-Sunset Gold
 WNAX-Metz Bakery Revue
5:45 CST 4:45 MST
 CBS-Hollace Shaw, sop.; Orch.: KDAL KFAB KSCJ
 CBC-To be announced: CKX
 News: WOW KMOX
 CJRM-Communist Party Talks
 CKY-Dance Tunes
 KFJM-Old Favorites
 KFNF-Texas Tim
 KMA-Voices of the Night
 KOA-Jimmy Allen
 KSTP-Sketches in Song
 WBBM-We, the Wives
 WCCO-Baseball Resume
 WDAY-Baseball Scores; News
 WDGY-Sports Editor
 WEBC-Terry and the Pirates
 WENR Vocal Varieties
 WGN-Piano Parade
 WHLB-Evening Serenade
 WHO-Little Orphan Annie, sketch
 WLW-Paul Sullivan, news
 WMAQ-Let's Celebrate
 WMIN-Hearth & Home
 WMT-Sports; News
 WTCN-Voices in the Night

NIGHT

6:00 CST 5:00 MST
 NBC-Cities Service Concert; Lucille Manners, sop.; Frank Black's Orch.: KOA KFJR WDAY WEBC KSTP WTMJ WMAQ WHO WOW WDAF (sw-9.53)
MBS-"What's My Name" (Philip Morris): WLW WGN
 Details of the contest on this program may be found on page 15.
 NBC-Maurice Spitalny's Orch.: WMT (sw-11.87)
 CBS-The Ghost of Benjamin Sweet, drama: KFAB KSCJ WCCO WNAX KDAL (sw-11.83)
 CBC-Fantasia Musicale: CKX
 To be announced: WLB KSL Sports: WLS WTCN
 CJRM-Markets
 CKY-Old Refrains
 KFJM-Weather; Markets
 KFNF-Pentecostal Singers
 KMA-Master Melody Makers
 KMBC-As Kansas City Dines
 KMOX-Flicker Flashes
 KOIL-Popeye the Sailor, sketch
 KSOO-Dinnertime Fantasy
 WBBM-Arthur Godfrey
 WDGY-Twilight Revue
 WHAS-Staff Orch.
 WHLB-Dinner Music
 WJR-Melody & Rhythm
 WMIN-News; Fred N. Peterson
 WSM-String Quartet
6:15 CST 5:15 MST
 NBC-Maurice Spitalny's Orch.: WSM WLS
 News: KFJM KOIL WAAW
 CJRM-Melodies
 CKY-Music by Cugat
 KLP-Musical Interlude
 KMA-Modern Hillbillies
 KMOX-Adventures in Science
 WBBM-John Harrington, news
 WDGY-Half & Half
 WLB-Movie Preview
 WJR-Melody & Rhythm
 WMIN-Sig Davis' Sports Review
 WTCN-School of Music
6:30 CST 5:30 MST
 CBS-Paul Whiteman's Orchestra (Chesterfield); Joan Edwards, contr.; Guest: WCCO KDAL KMBC KFAB KMOX KRNT WNAX KSCJ WHAS WBBM WJR WHLB (sw-11.83) (also at 9:30 p.m.)
MBS-Lone Ranger, drama (Silvercup): WGN
 NBC-Sophisticated Strings: KSO WMT WLS (sw-11.87)
 CJRM-Musical Newsy
 CKX-Musical Prgm.
 CKY-Homefolks Frolic
 KFJM-Ed Butler, sports
 KMA-Weather; News; Sports
 KOIL-To be announced
 KSL-Popeye the Sailor, sketch
 KSOO-News
 WLB-Poister
 WLW-Let's Explore Ohio
 WMIN-Political Talk
 WSM-Trio Time
 WTCN-String Trio
6:45 CST 5:45 MST
 CBS-Boake Carter, commentator (Huskies & Post Toasties): KSL
 MBS-Frank Farnau's Orch.: WDGY
 CBC-Fusby's: CKX
 CJRM-Model Aircraft League
 CKY-Easy Aces
 KFJM-Old Favorites
 KMA-Mickey Gibbins
 KOIL-Novelty Choir
 KSOO-Master Singers
 WLB-Organist

Good Listening for Friday

Further details and stations which will broadcast these programs may be found in the adjacent program columns at the time hereunder indicated

MORNING

6:30 CST (5:30 MST) Addresses by King George VI and President Le Brun, NBC.
 10:30 CST (9:30 MST) National Farm and Home Hour, NBC.

AFTERNOON

12:00 CST (11:00 MST) Battle of Gettysburg Anniversary, NBC and MBS.

NIGHT

6:00 CST (5:00 MST) Lucille Manners, NBC.
 6:30 CST (5:30 MST) Paul Whiteman's Orchestra, CBS.
 7:00 CST (6:00 MST) Four Corners Theater, CBS.
 7:00 CST (6:00 MST) Tim and Irene, NBC.
 7:30 CST (6:30 MST) Battle of Gettysburg Anniversary, NBC.
 7:30 CST (6:30 MST) Robin Hood Dell Concert, MBS.
 8:00 CST (7:00 MST) First Nighter, NBC.
 8:30 CST (7:30 MST) Jimmie Fidler, NBC.

WLW-Hollywood Serenade
 WSM-Francis Craig's Orch.
 WTCN-Editor's Spotlight
7:00 CST 6:00 MST
 CBS-Four Corners Theater: WJR WCCO KRNT KMBC KFAB WBBM KMOX WHLB KSL (sw-11.83)
 The first play in this new summer series will be Lieut. Beale Corrack's "Aaron Slick of Punkin Creek."
NBC-Abe Lyman's Waltz Time (Phillips): Frank Munn, tr.; WMAQ WOW WDAF WHO KSTP (sw-9.53)
 Mr. Munn will sing Lovelight in the Star Light and If It Rains-Who Cares? The chorus will offer On the Sunny Side of the Rockies and I Love Sweet You and the orchestra will play Mignonette, Blue Bananas, a Waltz Was Born in Vienna and Over the Waves.
NBC-Royal Crown Revue (Nehi, Inc.): Tim & Irene, comedy team; Fredda Gibson; Teddy Bergman; Graham McNamee; Quartet; George Olsen's Orch.; WSM WTCN KSO KOIL WMT WLW WLS WEBC (sw-11.87) (also KFI at 10:30 p.m.)
 Details of the contest on this program may be found on page 15.
MBS-Bob Crosby's Orch.: WGN WDGY
 CBC-Melodic Strings: CKX
 CJRM-Dinner Dance
 CKY-Drums
 KFJM-Amer. Family Robinson
 KFJR-News; Waltz Time
 KMA-Cottonwood Corners
 KOA-James Melton, tr.; Orch.
 KSCJ-Talking Drums
 KSOO-Sports; College Songs
 WDAY-Louise Murray Headland
 WHAS-Chandler Political Speech
 WLB-Playhouse
 WMIN-News; Bud Morton Club
 WNAX-Prairie Dream Boys
7:15 CST 6:15 MST
 CJRM-News
 KFJM-Baseball Scores
 KFJR-Studio
 KOA-Ricardo & his Violin
 KSOO-Dance Hour
 WDAY-The Singing Murals
 WDGY-Eventide Echoes
 WLB-Tschaikowsky
 WMIN-Bud Morton Club
 WNAX-Songs of Jimmy Morgan
7:30 CST 6:30 MST
 NBC-Death Valley Days, drama (Borax): WMAQ WDAF WHO WOW WLW KSTP (also at 10 p.m.)
 The title of tonight's drama is "Grandma Rollers." The story concerns the plight of a widow left with very little money and a large family to raise.
NBC-Battle of Gettysburg Anniversary: KFJR WDAY WTCN WTMJ KSOO WSM WENR (sw-11.87)
 In celebration of the 75th anniversary of the historic battle of Gettysburg there will be an authentic dramatization at this time titled "The Story of Gettysburg."
 Read about the highlights of this gala celebration on page 1.
MBS-Robin Hood Dell Concert: KOIL WDGY
 Alexander Hillsberg will be the conductor.
 The music detail for this program may be found on page 6 this week.

CBS-To be announced: WHAS WCCO KRNT KMBC KFAB WBBM KMOX WJR KSL WHLB (sw-11.53)
 CBC-Minstral Jamboree: CKX CKY
 CJRM-Jimmie Allen
 KFJM-Old Time Jamboree
 KMA-Markets; Weather; News
 KOA-Armand Girard, songs
 KSCJ-Stamp Man
 WCCO-Basket Ball Tournament
 WDAY-American Legion Prgm.
 WEBC-Evening Musicale
 WGN-Concert Orch.
 WLB-Music
 WMIN-Leamington Hotel Trio
 WMT-Style Talk; Bohemian Frolic
 WNAX-Ruby Newman's Orch.
7:45 CST 6:45 MST
 CJRM-Maestros of Modern Music
 KFJM-Orchestra Parade
 KMA-Earl May's Visit
 KOA-Fish Tales
 WDGY-Eventide Echoes
 WEBC-Variety Bill
 WGN-News; Sports
 WMIN-Eventide Echoes
8:00 CST 7:00 MST
 NBC-Campana's First Nighter, dramatization, starring Lester Tremayne & Barbara Luddy:
 WTMJ WLW WMAQ WHO WOW WDAF WEBC KSTP KOA WSM (sw-9.53)
 CBS-Columbia Square; Lud Gluskin's Orch.: KSL WCCO KFAB KMOX KSCJ KDAL WJR WBBM WHAS WHLB (sw-11.83)
 NBC-Paul Martin's Orch.: KSO WENR KFJR WTCN WDAY KMA WMT KOIL (sw-11.87)
 MBS-Robin Hood Dell Concert: WGN
 CBS-Bamberger Symphony Orch.: CKY CKX CJRM
 KFJM-Phoebe Ann, songs
 KMBC-Second Husband
 KSOO-Musical Workshop
 WDGY-Rainbow Trio
 WLB-Church Music
 WMIN-News; Tuning Around
 WNAX-Harmony Club
8:15 CST 7:15 MST
 CBS-Columbia Square: KRNT
 CBC-Serenade CKY CKX CJRM
 KFJM-News
 WMIN-Baseball Game
 WNAX-George B. German
8:30 CST 7:30 MST
 NBC-Jimmie Fidler's Hollywood Gossip (Drene): KOA WLW WOW KSTP WMAQ WDAF WTMJ (sw-9.53)
 For news of Hollywood read "Hollywood Snowdown" in every issue of Radio Guide.
 NBC-Chicago Civic Opera Orch.: KFJR WEBC KOIL KSO WENR KMA WMT (sw-11.87)
 MBS-Curtain Time: WGN
 CBC-Lloyd Huntley's Orchestra: CKY CJRM
 KFJM-New Releases
 KMBC-Hit Tunes
 WDAY-Detective Stories
 WHO-The Songfellows
 WNAX-Happy Jack's Old Timers
 WSM-To be announced
 WTCN-St. Paul Baseball
8:45 CST 7:45 MST
 CBS-American Viewpoints: KFAB WHLB WCCO KMOX KSCJ KDAL KMBC WBBM KRNT WNAX (sw-11.83)
 Speaker: Sterling Fisher, CBS

Director Talks and Education. Topic: "What's New in Radio Education."
 NBC-Rhythm Symphonies: WLW WOW WDAF KOA (sw-9.53)
 CBC-Other Days: CKY CKX CJRM
 KSL-Pinto Pete
 KSTP-Rhythm Symphonic
 WHAS-James Melton, tr.; Orch.
 WHO-Rogosinski & Austin
 WJR-Musical Prgm
 WMAQ-Musical Moments
 WTMJ-Bob Buck & Dorothy Dollar
9:00 CST 8:00 MST
 NBC-Amos 'n' Andy, sketch (Campbell's Soup): WOW KFI KOA WDAF WMAQ WSM KSTP WLW WHO (also see 5 p.m.)
CBS-Wrigley Program: KSL KRNT KMBC KMOX KFAB WCCO WBBM WHAS WJR (also see 5 p.m.)
 NBC-Charlie Barnett's Orch.: KFJR
 NBC-Clyde Lucas' Orch.: WDAY (sw-9.53)
 CBC-News: CKY CKX CJRM News: WMT KMA
 KOIL-Central States Radio Guild
 KSCJ-Let's Dance
 WEBC-Safety Club; Varieties
 WENR-Globe Trotter
 WHLB-Safety Award
 WNAX-Rhythm to You
 WTMJ-Kilowatt Hour
9:15 CST 8:15 MST
CBS-Lum & Abner (Postum): KRNT KMBC WHAS KMOX WCCO KSL (also see 4:45 p.m.)
NBC-Uncle Ezra (Alka-Seltzer): KOA WOW (also see 5:15 p.m.)
 NBC-Charlie Barnett's Orch.: KSO KMA WMT WTCN WEBC WENR
 NBC-Clyde Lucas' Orch.: WSM
 CBS-Ramona's Orch.: KFAB KMBC KDAL
 CBC-Parisian Rhythm: CKX CKY CJRM
 MBS-Dick Barrie's Orch.: WGN
 KFNF-Andy Andrews
 KSCJ-Peter MacGregor
 KSTP-Sports Oddities
 WBBM-Husk O'Hare's Orch.
 WDAF-Dance Orch.
 WDAY-Baseball Game
 WHLB-Song Time
 WHO Sports
 WJR-Let's Celebrate
 WLW-Memory Bouquet
 WMAQ-Romance in Song
 WNAX-News
 WTMJ-Easy Aces
9:30 CST 8:30 MST
CBS-Paul Whiteman's Orchestra (Chesterfield): KSL (also see 6:30 p.m.)
 CBS-Jack Crawford's Orchestra: KFAB KRNT WNAX KSCJ KDAL WHLB (sw-6.12)
 NBC-Al Donahue's Orch.: KSO
 NBC-Lou Breese's Orch.: KFJR KMA WSM WMAQ (sw-9.53)
 CBC-Jerry Fuller's Orch.: CJRM CKY CKX
 MBS-The Nation's Playhouse: WLW
 News: KOIL WBBM KMBC WOW
 Sportsmen's Special: WCCO WEBC
 Front Page Drama: KSTP WTCN
 KMOX-Let's Celebrate
 KOA-Golden Melodies
 WENR-Fletcher Henderson's Orch.
 WGN-Shep Fields' Orch.
 WHAS-Music to Your Taste
 WHO-To be announced
 WJR-Baseball Scores; Rhythm Highlights
 WMT-Baseball Game
 WTMJ-Let's Celebrate
9:45 CST 8:45 MST
 NBC-Al Donahue's Orch.: KSTP WDAF WOW (sw-9.53)
 CBS-Jack Crawford's Orchestra: WBBM
 NBC-Lou Breese's Orch.: WTCN
 KMBC-Dance Orch.
 KMOX-James Melton, tr.; Orch.
 KOIL Sports
 WCAL-Chapel Service
 WMT-Band Wagon
 WTMJ-Today's Events
10:00 CST 9:00 MST
NBC-Death Valley Days, drama (Borax): KOA (also at 7:30 p.m.)
 CBS-Dance Orch.: KSCJ KFAB WBBM KMBC KMOX WNAX (sw-6.12)
 NBC-Frank Trumbauer's Orch.: KMA
 NBC-Dance Orch.: WDAF WMAQ
 MBS-Kay Kyser's Orch.: KSO
 KOIL WGN KSTP
 CBC-Music That Never Dies: CJRM CKX CKY

News: WHO WDAY WMIN
 WHLB WMAQ
 KFJR-Weather & News
 KSL-My Secret Ambition
 WCCO-Let's Celebrate
 WEBC-News-Tribune Time
 WENR-Music As You Desire It
 WHAS-Baseball Game
 WJR-Jack King, news
 WLW-Paul Sullivan, commentator
 WMT-Dance Band
 WOW-Wig Waggin' with Wagner
 WSM-World in Review
 WTCN-Baseball Scores
 WTMJ-Dance Orch.
10:15 CST 9:15 MST
 CBS-Dance Orch.: KRNT WJR WHLB
 NBC-Frank Trumbauer's Orch.: (sw-6.14)
 NBC-Dance Orch.: WLW WSM
 WEBC KFJR WDAY WOW
 KSTP-Night Extra
 WCCO-Cedric Adams
 WHO-To be announced
 WLW-Los Amigos
 WMIN-Rhumba Rhythm
 WTCN-Carl Lorch's Orch.
10:30 CST 9:30 MST
 NBC-Blue Barron's Orch.: WHO
 WLW KFJR WDAY WOW
 WSM KSTP
 NBC-Fletcher Henderson's Orch.: WMAQ KOIL KMA WEBC KSO WTCN (sw-6.14)
 CBS-Tommy Dorsey's Orchestra: KSCJ WBBM KFAB KRNT WHLB KMBC WNAX (sw-6.12)
 MBS-Bob Crosby's Orch.: KOIL WMT WGN
 CBC-Bob Crosby's Orch.: CJRM CKY CKX
 Dance Orch.: WMIN WDAF KMOX-News
 KOA-Louis Panico's Orch.
 KSL-Songs for You
 WCCO-Rollie Johnson
 WHAS-Dance Band
10:45 CST 9:45 MST
 NBC-Fletcher Henderson's Orch.: WENR
 CBS-Tommy Dorsey's Orchestra: KMOX KSL
 WCCO-Roller Derby
 WMIN-George Hurst
 WTCN-Gentlemen of Rhythm
11:00 CST 10:00 MST
 NBC-Gray Gordon's Orchestra: WENR WEBC KFJR WOW
 CBS-Husk O'Hare's Orch.: KFAB WNAX WBBM KMOX KRNT KSCJ WCCO KMBC
 NBC-Bobby Meeker's Orch.: WHO KSTP WMAQ WSM KOA WDAY
 MBS-Charlie Agnew's Orchestra: KOIL WMT KSO WGN
 CBC-Organ Recital: CKY CKX CJRM-News
 KMA-Red Perkins' Orch.
 KSL-Jimmy Walsh's Orch.
 WDAF-Nighthawks
 WLW-Twenty-four Hour Review
 WMIN-News; Swing Session
 WTCN-Boyd Raeburn's Orch.
11:15 CST 10:15 MST
 CBS-Horace Henderson's Orch.: WNAX WBBM KMOX KRNT KFAB KSCJ WCCO KMBC
 NBC-Gray Gordon's Orchestra: WTCN
 CJRM-Eventide Echoes
 KMOX-Al Hahn's Orch.
 KSL-News
 WLW-Jack Sprigg's Orch.
 WOV-Music Box
11:30 CST 10:30 MST
 CBS-Horace Henderson's Orch.: KMOX KRNT KMBC WBBM KSCJ KFAB WNAX
 NBC-Deacon Moore's Orch.: WMAQ KFJR WDAY WEBC WTCN KMA KOIL WLW
 NBC-Harry Owens' Orch.: WOW
 KSTP WENR WSM WHO
 MBS-Vincent Piro's Orch.: KSO WGN WMT
 CBC-I Cover the Waterfront: CKX CKY
 CJRM-Petite Musicale
 KOA-Donnelly James' Orch.
 KSL-Eugene Jelesnik's Orch.
 WCCO-Boyd Raeburn
 WDAF-Dance Orch.
 WDAY-To be announced
 WHAS-Dream Serenade
 WMIN-Midnight Reveries
11:45 CST 10:45 MST
 CBS-Henri Gendron's Orchestra: KRNT KFAB KMBC WBBM KSCJ WNAX
 CBC-News: CKY CKX
 KMOX-When Day Is Done
12:00 CST 11:00 MST
 CBS-Husk O'Hare's Orch.: KSCJ KRNT WBBM
 MBS-Jack Denny's Orch.: KSO WGN
 News: KOA WMIN KMBC
 KMOX-Dancing Time
 KSL-Carvel Craig's Orch.
 KSTP-Dream Ship
 WLW-Burt Farber's Orch.
 WOW-Musical Prgm.
 End of Friday Programs

MORNING

7:00 CST 6:00 MST
NBC-Breakfast Club; News:
WBCB KSO KFJR WDAY
WTCN (sw-15.21)
NBC-The Wise Man. (sw-21.5)
CBS-Eton Boys: KRNT KDAL
(sw-17.76)
Musical Clock: WBBM WMT
KMOX
7:15 CST 6:15 MST
NBC-Sunshine Express: News:
(sw-21.5)
NBC-Richard Maxwell, songs:
(sw-17.76)
News: WMT KFJM WOW WLW
WLS WNAW
7:30 CST 6:30 MST
CBS-Fiddler's Fancy; News:
WHLB WBBM KMOX KDAL
(sw-17.76)
MBS-Get Thin to Music: WGN
News: KSOO WAAW
Musical Clock: WMT WOW
KOIL
7:45 CST 6:45 MST
NBC-Landi Trio: WMAQ (sw-
21.5)
CBS-Fiddler's Fancy: WCCO
KFAB-Time 'n' Tunes
KFNF-News & Sales
KMA-Master Melody Boy
KSOO-Musical Clock
WDGY-Modern Trend
WEBC-Morning Musicale
WHO-Favorite Melodies
WLS-George Goebel, songs
WMIN-Shari Beauty
WNAX-Happy Jack's Old Timers
WTCN-Shopping Tour
8:00 CST 7:00 MST
CBS-Int'l Tennis Tournament:
KSCJ KMOX KRNT (sw-17.76)
Ex-champion Bill Tilden will
describe the finals of the men's
tournament at Wimbledon, Eng-
land.
NBC-To be announced: WMAQ
(sw-21.5)
NBC-Sweethearts of the Air;
Breen & de Rose: KSO KOIL
WLW WTCN KFJR (sw-15.21)
Coffee Pot Inn: WNAX WOW
WHO
News: CKX KOA
CKY-News & Weather
KFJM-Markets
KFNF-Today at Eight
KMA-Haden's-Hillbillies
KSTP-Good Morning Hour
WBBM-Saturday Sunshine
WDAY-Time to Shine
WDGY-Δ Christian Science Prgm.
WEBC-Musical Clock
WGN-Martha Crane & Helen
Joyce
WHLB-Three 'T's'
WLS-Junior Stars & Jolly Joe
WMIN-News; At Your Service
8:15 CST 7:15 MST
NBC-Charioters: WOW KSTP
(sw-21.5)
NBC-Viennese Ensemble: WDAY
KOIL KFJR WHLB KSO
WLW WMAQ WTCN (sw-
15.21)
CBS-Int'l Tennis Tournament:
KFAB
CKX-Wake Up & Sing
CKY-Rise 'n' Shine Club
KFJM-News
KFNF-Tree Planters
KMA-Around the Dial
KOA-Wonderland of Words
WDGY-Morning Musicale
WHO-What to Serve Today
WLS-To be announced
WNAX-Sunny Syncopators
8:30 CST 7:30 MST
NBC-The Child Grows Up: KOIL
WDAY WMAQ KFJR (sw-
15.21)
NBC-Music Internationale: WLW
KSTP (sw-21.5)
CBS-Int'l Tennis Tournament:
KSCJ WHLB KDAL (sw-
17.76)
Musical Clock: WMT WTCN
WHO
KFAB-Poultry Shop Talks
KFJM-Δ Morning Devotional
KFNF-Nurseryman
KMOX-Better Films Council;
Organ Interlude
KOA-Kay's Morning Melodies
KSOO-News; Grain Quotations
WAAW-Market Opening
WCAL-Morning Music
WCCO-Jolly Baker
WDGY-News
WEBC-Morning Varieties
WGN-Morning Melodies
WLS-Patsy Montana
WMIN-Breakfast Bell
WNAX-Songs of Jimmy Morgan
WOW-Kitchen Kapers
8:45 CST 7:45 MST
NBC-Swing Serenade: WMAQ
KSOO WEBC KOIL WDAY
KFJR WMT KMA
NBC-Music Internationale: KSTP
KOA
KFJM-Markets

KFNF-Billie, Jean & Bob
KMOX-Ozark Varieties
KSCJ-Market Reports
WBBM-Saturday Sunshine
WCCO-Betty Crocker
WDGY-The Day You Were Born
WGN-To be announced
WHO-Time & Temperature
WLS-News
WLW-Δ Synagogue of the Air
WNAX-Horticultural Notes
9:00 CST 8:00 MST
CBS-Int'l Tennis Tournament:
KSCJ WCCO WHLB (sw-
17.76)
NBC-Florence Hale Radio Forum:
WEBC WTCN KSTP KOA (sw-
21.5)
NBC-Vaughn de Leath, songs:
KSO
To be announced: WGN WMAQ
CKX-Lady Bird
CKY-Good Morning Neighbor
KFAB-Meditations
KFJM-Salon Silhouettes
KFNF-Headlines
KFJR-Markets & Top o' the Dial
KMA-S. O. S. Club Prgm.
KMOX-Carolya Joyce
KOIL-Salutes
KSOO-Grain Quotations; Ranch
Boys
WBBM-Sports Huddle
WDAY-John Wesley
WDGY-Leo Freudberg's Orch.
WHO-May I Suggest?
WLS-Spelling Bee
WLW-Mail Bag
WMIN-News; Orch.
WMT-News; Musical Interlude
WNAX-Prairie Dream Boys
9:15 CST 8:15 MST
NBC-Ford Rush & Silent Slim:
WMAQ KFJR WDAY WOW
KOA (sw-21.5)
NBC-Radio City Four: WTCN
KSO (sw-15.21)
CBS-Int'l Tennis Tournament:
KMOX WCCO KSCJ WHLB
(sw-17.76)
CKX-Console Caravan
KFAB-News & Markets
KFNF-Paul & Irving
KMA-Homemakers' Chat
KSOO-The Woman's World
KSTP-On the Air
WBBM-Saturday Sunshine
WDGY-Canary Serenade
WEBC-Woman's Hour
WGN-June Baker, home manage-
ment
WMIN-Song Stylist
WMT-Scotty
WNAX-George German's Pied
Pipers
9:30 CST 8:30 MST
NBC-Instrumental Ensemble;
WMAQ KFJR KSTP WDAY
KOA (sw-15.33)
NBC-Our Barn, children's prgm.:
KSOO WLS (sw-15.21)
CBS-Junior Musical Comedy:
KFAB KRNT KSCJ WHLB
KMOX (sw-17.76)
MBS-Afternoon of Sport: WDGY
KSO
CBC-Junior Musical Comedy:
CKY
To be announced: KFDY WGN
Markets: WAAW WOW
CKX-Markets; What's in the Air
KFJM-Household Hour
KFNF-Dick Maguiness
KOA-Once Upon a Time
WCAL-College Bulletin
WCCO-Stocks
WLW-Dr. Friendly
WMIN-Milady's Music Box
WMT-Δ Rev. R. J. Wells
WNAX-Russ Pike
WTCN-Around the Town
9:45 CST 8:45 MST
NBC-Our Barn: WTCN
NBC-Serving the Consumer,
talk: WMAQ KFJR KSTP
WHO WDAY WEBC (sw-15.33)
Morning Devotions: KMA WCAL
CKX-Salvation Army Band-
KFJM-Markets
KFNF-Slim & Sally
KOA-Serving the Consumer
KSOO-Mountaineers
WCCO-Dr. O'Brien
WDGY-Varieties
WLS-Home Talent Prgm.
WMIN-News; Here Comes the
Band
WNAX-Songs of Jimmy Mrgan
WOW-FHA Prgm.
11:00 CST 9:00 MST
NBC-Music Guild: WMAQ WHO
CBS-Concert Hall: KDAL KMOX
KSCJ WCCO KRNT WHLB
(sw-17.76)
NBC-Call to Youth; Guest Spkr.:
WEBC WTCN KSO WDAY
Speaker: Rabbi Emil W. Lelp-
singer of New Orleans will
speak on "Do We Live in a
Friendly World."
News: WAAW KSOO
CKX-Radio Train
CKY-British Dance Bands
KFAB-Songs of Yesterday
KFJM-Household Hour
KFNF-Cornfield Hawaiians
KFJR-Markets; Weather

KMA-Weather; Markets; News
KOA-Wells of Music
KOIL-News; Weather
KSTP-The Daily
WBBM-Meet Chicago
WDGY-Modern Trend
WGN-Poetry New & Old
WLS-Prgm. Review; Markets;
News
WLV-My Health
WMIN-News; World Bookman
WMT-The Movie Man
WNAX-Δ Devotional Service
WOW-To be announced
10:15 CST 9:15 MST
CBS-Concert Hall: WBBM
NBC-Music Guild: KOA KSTP
NBC-Carol Weymann, soprano:
KFJR WEBC KOIL
MBS-Tall Corn Time: WMT KSO
News: KFJM WTCN
KFAB-Weather & Markets
KFNF-Gretta, song stylist
KMA-Earl May's Visit
KSOO-Variety Prgm.
WAAW-Markets
WCAL-Δ Our Church
WDGY-Hillbilly Hi-Jinks
WGN-Melody Time
WLS-Prairie Singer
WLW-Elinor Sherry
WMIN-Cully's Swing Band
WNAX-Prairie Dream Boys
WOW-Eddie Butler, organist
10:30 CST 9:30 MST
NBC-Nat'l Farm & Home Hour:
KSOO WEBC WMAQ WTCN
KFJR KOA WDAY KMA (sw-
15.21)
4-H Club program from Ken-
tucky.
NBC-Along Gypsy Trails: KSTP
WLS
CKX-Farmer's Hour
CKY-Old Refrains
KFAB-Roy, Lonnie & John
KFJM-Allan Gillespie, songs
KFNF-Frank Field
KLP-Markets and News
KMOX-New Voices of 1938
KOBH-Home Folks' Frolic
KOIL-Hits & Encores
WDBM-Amer. Dental Assn.
WDGY-News
WGN-Quin Ryan's News Commen-
tary
WHO-Public Service
WLB-Morning Concert
WLW-News; Live Stock
WMIN-Mid-Morning Concert
WNAX-Happy Jack's Old Timers
WOW-Uncle Tom's Playhouse
10:45 CST 9:45 MST
NBC-Nat'l Farm & Home Hour:
KSO
CBS-Enoch Light's Orch.: KDAL
KRNT WHLB KOIL (sw-17.76)
CBC-Along Gypsy Trails: CKX
CKY-Music by Cugat
KFAB-Consolations
KFNF-Smithsonians
KFJM-Markets
KFNF-Wilbur Smith
KSCJ-Markets; Want Ad Rambles
WBBM-Old King Cole
WCCO-Stocks
WDGY-Mood Music
WGN-Musical Mail Box
WHO-To be announced
WLS-Across the Mike
WMT-Kiddies' Revue
11:00 CST 10:00 MST
CBS-Enoch Light's Orch.: WCCO
KRNT KOIL WBBM (sw-
21.52)
NBC-To be announced: WHO
KOA (sw-15.33)
NBC-Nat'l Farm & Home Hour:
WLW
MBS-Elinor Sherry, songs: WDGY
CKX-Songs from the shows
CKY-British Bands
KFAB-Consolations
KFJM-Stars of Tomorrow
KFNF-Weather; Markets; News
KMOX-Magic Kitchen
KSTP-Household Forum
WAAW-Markets
WGN-Man on State Street
WHLB-Finnish Music
WLB-Reading
WLS-Home Talent Prgm.
WMIN-News; Here Comes the
Band
WNAX-Songs of Jimmy Mrgan
WOW-FHA Prgm.
11:15 CST 10:15 MST
CBS-Int'l Tennis Summary: KSCJ
KDAL KRNT WBBM WCCO
(sw-21.52)
Bill Tilden will give a sum-
mary of the men's tournament
at Wimbledon, England.
CKY-Singing Stars
KFNF-Slim & Sally
KOIL-Waltz Time
KSTP-Music Styled for You
WGN-Alice Blue, pianist
WMT-Tom Owens' Cowboys
WNAX-Sunny Syncopators
WOW-Nebraska College of Agri-
culture
11:30 CST 10:30 MST
NBC-Ray Kinney's Orch.: WDAY
WMAQ WEBC WMT KSO
(sw-15.21)

CBS-Buffa' Presents KSCJ
KOIL WHLB (sw-21.52)
NBC-Your Host Is Buffalo:
KOA WOW KSTP (sw-15.33)
CBC-To be announced: CKY
Markets: KFJM WCCO-CKX
KFAB-Dinner Call
KFNF-Lullaby Lester
KFJR-Markets & Police Bulletins
KMA-Dustin' the Fiddle
KSOO-Grain Quotations; Music
by Cugat; Question Box
WBBM-Chicago T. B. Ass'n
Speaker
WDGY-Varieties
WGN-Markets & Mid-day Service
WLB-Robert Bowers' Orch.
WLS-Musical Prgm.
WLS-Markets; News
WLW-Afternoon Edition
WMIN-Musical Newsy
WNAX-Prairie Dream Boys
WTCN-Whoopie John
11:45 CST 10:45 MST
NBC-Ray Kinney's Orch.: WLW
WTCN
News: CKX KOA KFJR WDGY
KFJM-Western Melodies
KFNF-AiAlfa John
KMA-Gov. Kraschel, talk
KSTP-Playground Artists
WBBM-Chicago Park District
WOW-Safety Talk
WHLB-Morning Musicale
WHO-Gov. N. G. Kraschel
WLS-Weekly Livestock Market
Review
WMIN-Take It Easy
WMT-News; Cedar Valley Hill-
billies
WNAX-George German

AFTERNOON

12:00 CST 11:00 MST
NBC-Battle of Gettysburg Anni-
versary Prgm.: WOW (sw-
15.33)
Descriptions of the grand pa-
rade of the Blue and the Gray
and the U. S. Army troops as-
signed to Gettysburg for the
event will be heard.
Read about the highlights of this
gala celebration on page 1.
CBS-Romany Trails: KMOX
KDAL KSCJ WCCO
NBC-Bill Krenz' Orch.: WTCN
WMAQ WLW (sw-15.21)
MBS-Spotlight Revue: WDGY
WGN
News: KFAB WAAW WMIN
Weather & Markets: KFJR KMA
CKX-Merrymaker's Orch.
CKY-Studio Party
KFJM-News Oddities
KFNF-Farm Sales & News
KOA-Farm Question Box
KOIL-Street Reporter
KSOO-Jack Marlow, songs
KSTP-Mid-Day Melodies
WBBM-Man on the Street
WDAY-Variety Prgm.
WEBC-News; Weather & Hydro
WHLB-Luncheon Melodies
WHO-Corn Belt Hour
WLB-Musical Prgm.
WLS-Man on the Farm
WNAX-Farm & Home
12:15 CST 11:15 MST
NBC-Campus Capers: WLW
NBC-Bill Krenz' Orch.: KFJR
WTCN
News: KFJM KOIL
KFAB-Markets & Farm Notes
KFNF-Around the Dinner Table
KMA-The Harvesters
KSCJ-Voice of the People
KSOO-Cogley Program
KSTP-Daily Feature
WBBM-Meet the Missus
WMIN-Noon-Day Jamboree
WMT-Question Man; Voice of
Iowa
WNAX-News & Markets
WOW-Midday Melodies'
12:30 CST 11:30 MST
NBC-Afternoon Off, variety pro-
gram: (sw-15.33)
CBS-Motor City Melodies: KMOX
KDAL (sw-15.27)

NBC-To be announced: KSO
WMAQ KFJR WTCN (sw-
15.21)
News: WHO WOW
CKX-Musical Prgm.
CKY-Tropical Moods
KFAB-Federal Farm Prgm.
KFDY-D. B. Doner
KFJM-Olaf Roisem's Orch.
KFNF-Henry Field
KMA-Weather & News
KOA-Traffic Lesson
KOIL-Community Editor
KSCJ-Master Breeders; News
KSOO-Farm Forum
KSTP-Musicale
WBBM-Flanagrams
WCAL-Alumni News
WCCO-First Edition
WDAY-Livestock Markets; Joey
& Chuck; News
WEBC-Central Cooperative Prgm.
WLS-Poultry Service Time
WLW-Voice of the Farm
WMT-Markets; Cedar Valley Hill-
billies
WNAX-Sunny Syncopators
12:45 CST 11:45 MST
NBC-Burt Farber's Orch.: WLW
WEBC WMAQ KFJR KSO
(sw-15.21)
NBC-Afternoon Off, variety pro-
gram: KOA WHO
CBS-Motor City Melodies: WCCO
KSCJ
CBC-London Calling: CKX
Man on the Street: KFAB WOW
CKY-News & Messages
KFDY-J. G. Hutton
KFNF-Your Pets
KMA-Earl May's Visit
KSOO-News
WBBM-Dugout Dope
WCAL-This Is St. Olaf
WDAY-Fargo Horse Market
WLS-Musical Feature
WMIN-Frank & Margie
WMT-Iowa Cornhuskers
WNAX-D. B. Gurney
WTCN-Front Page
1:00 CST 12:00 MST
CBS-Merrymakers: KSCJ WHLB
KDAL (sw-15.27)
NBC-Golden Melodies: WMAQ
KSOO KSTP KOA (sw-15.33)
NBC-Jean Ellington, songs: KFJR
WDAY WTCN WEBC WLW
(sw-15.21)
MBS-Music Hall From London:
WGN WMT KSO
Star of the proceedings will
be Vic Oliver, "England's fa-
vorite American comedian." Oth-
ers on the program are Bennett
and Williams, Lilly Morris and
the orchestra directed by Charles
Shadwell.
CBC-London Calling: CKY
KFAB-Gang Goes Visiting
KFDY-Farm Flashes
KFJM-Headlines of Yesterday
KFNF-Grab Bag Show
KMA-Melody Time
KMOX-Inquiring Reporter
KOIL-The Handicapper
WCAL-With the High Schools
WCCO-Carl Lorsch
WDGY-Slim Jim
WHO-Agricultural Conservation
WLS-Merry-Go-Round
WMIN-News; Orch.
WNAX-Petroleum Parade
WOW-U. S. Dept. of Agriculture
1:15 CST 12:15 MST
NBC-Golden Melodies: WOW
WHO
NBC-Kidoodlers: KFJR WDAY
WTCN WMT WEBC WLW (sw-
15.21)
MBS-Music Hall From London:
KOIL
CBS-Merrymakers: KRNT KMOX
KFDY-Dr. W. E. Poley, College
Poultry Department
KFJM-Puzzle Prgm.
KFNF-Wandering Microphone
KMA-The Modernettes
WAAW-News
WEBC-W. P. A. Musicale
WLS-Homemakers' Hour
WMIN-Three-Quarter Time
1:30 CST 12:30 MST
CBS-Gertrude Lutzi, sop.; John
Sturgess, bar.: KRNT WHLB
KDAL KSCJ (sw-15.27)

SATURDAY

July 2

NBC-Rendezvous; Ricardo's Or-
chestra: WLW KFJR WTCN
WEBC WDAY KMA
NBC-Swingology: WMAQ WHO
KOA KSTP (sw-15.33)
KFAB-Bill Miller, songs sacred
KFDY-4-H Club of the Air
KFJM-Request Prgm.
KFNF-News
KMOX-St. Louis Medical Society
KSOO-Treasure Chest
WBBM-Flanagrams
WCCO-Tax Payer's Ass'n
WDGY-Half & Half
WLB-Concert Hall
WMIN-Design for Melody
WNAX-Songs of Jimmy Morgan
WOW-Dance Orch.
1:45 CST 12:45 MST
CBS-Gertrude Lutzi, sop.; John
Sturgess, bar.: WCCO
KFAB-News & Markets
KFNF-Pet Department
KMOX-Let's Compare Notes
WBBM-Dugout Dope
WDGY-Old Ramblers
WGN-Leadoff Man
WLS-News
WNAX-Prairie Dream Boys
2:00 CST 1:00 MST
CBS-Exploring Music: KDAL
KSCJ KRNT WHLB WCCO
(sw-15.27)
NBC-Club Matinee: WDAY KOIL
WEBC WENR WMT KSO
WLW KFJR WTCN (sw-15.21)
NBC-To be announced: WHO
WOW WMAQ KOA KSTP KSOO
(sw-9.53)
CBC-Cariboo Miner: CKX CKY
Baseball; Sox vs. Cleveland;
WGN WBBM
KFAB-Cornhusker Jamboree
KFJM-World Bookman
KFNF-Kitchen Klatter
KMA-Organ Melodies
KMOX-One Woman's Opinion
KSL-Broadcasters' Review
WAAW-News
WDGY-Dance Orch.
WLB-Bach
WMIN-News; Music Hall
WNAX-Betty Lane's Southerners
2:15 CST 1:15 MST
CBS-Exploring Music: KDAL
KSCJ KRNT WHLB (sw-15.27)
NBC-Men of the West, quartet:
WHO WMAQ KSTP KSOO
KOA WOW (sw-9.53)
CBC-Concert Trio: CKX CKY
KFJM-Front Page Headlines
KFNF-Wandering Microphone
KMA-Paint Boys
KMOX-Dope from the Dugout
WDGY-Three Russian Steppes
WNAX-Eleanor Frank, violinist
2:30 CST 1:30 MST
CBS-Dunrovin Music Festival:
KDAL KRNT KSCJ WHLB
(sw-15.27)
The music detail for this program
may be found on page 7 this week.
NBC-Dol Brissett's Orch.: WOW
KOA WMAQ KSOO KSTP
(sw-9.53)
NBC-Club Matinee: KMA WLW
CBC-Sports: CKX CKY
KFJM-Floyd Johnson's Orch.
KFNF-The Flower Lady
KMOX-Baseball Game
WCCO-Front Page Parade
WDGY-Gems of Melody
WHO-To be announced
WLB-Act of the Fugue
WNAX-Happy Jack's Old Timers
2:45 CST 1:45 MST
CBS-Dunrovin Music Festival:
WHLB KSCJ KDAL KFAB
(sw-15.27)
CBC-Musical Cocktails: CKX
CKY
Baseball Game: WCCO WMIN
(Continued on Next Page)

Every Saturday Night DON'T MISS IT!

TONIGHT—listen to the famous National Barn Dance. Uncle Ezra, Joe Kelly and 40 radio artists will make the "old hay-loft" ring with mirth and melody. Old fashioned singing and dancing, old time tunes, fancy fiddling, cross-roads comedy. A whole hour of fun for old and young.

WMT KSO 9:00 to 10:00 P.M., CST

The Alka-Seltzer National Barn Dance

SATURDAY

July 2

(2:45 p.m. Continued)

KFNF-Gospel Singer
 WBBM-Tenth Inning
 WDGY-Jean & Alice Rowe
 WNAX-George German
 WTCN-St. Paul Baseball

3:00 CST 2:00 MST
 NBC-Top Hatters: WHO WOV
 KFJR WEBC WDAY WMAQ
 KOA KSTP (sw-9.53)

CBS-Dunrovin Music Festival:
 KSCJ KDAL WHLB (sw-15.27)

NBC-Trio Time: WENR KOIL
 WLW KSO (sw-15.21)

MBS-Jimmy Livingston's Orch.:
 WDGY

CBC-Top Hatters: CKX CKY
 Baseball Game: KFAB WNAX
 WMT KMA

KFJM-Baseball Scores
 KFNF-Variety Revue
 KSOO-News

3:15 CST 2:15 MST
 CBS-Dunrovin Music Festival:
 WHLB

NBC-Trio Time: KSOO
 KFJM-News

KFNF-Visitors' Hour

3:30 CST 2:30 MST
 NBC-To be announced: WMAQ
 WOV WHO KOA KFJR WEBC
 (sw-9.53)

NBC-Paul Sabin's Orch.: WENR
 WLW KSOO KSO

CBS-Will McCune's Orch.: KSCJ
 WHLB KDAL (sw-15.27)

MBS-Dick Barrie's Orch.: KOIL
 WDGY

CBC-Celtic Ceilidh: CKY CKX
 KFJM-Rev. Bob Jones
 KSCJ-Peter McGregor
 KSTP-Musical

WAAW-News
 WNAX-Prairie Dream Boys

3:45 CST 2:45 MST
 NBC-Paul Sabin's Orch.: (sw-
 15.21)

NBC-Jr. Birdmen of America;
 Commander Frank Hawks, com-
 mentator: WMAQ WHO KOA
 KSTP KFJR WEBC (sw-9.53)

KFJM-Melody Matinee
 KFNF-Gospel Singer
 WLW-Advertisers Club Speakers
 WOV-News

4:00 CST 3:00 MST
 CBS-News: Symphonettes: KSCJ
 KDAL WHLB WBBM

NBC-El Chico, Spanish Revue;
 News: WMAQ KFJR WEBC
 WDAY WHO KSTP KOA
 (sw-9.53)

NBC-To be announced: WENR
 KSOO KSO

CBC-Don Masser's Lumberjacks:
 CKX CKY

KFJM-Baseball Scores
 KFNF-Sunshine Lady
 KOIL-Aksarben Races
 WDGY-Getrude Lewis
 WGN-Billy Anson
 WLW-Truth American
 WOV-Races

4:15 CST 3:15 MST
 CBS-Songs for You: WHLB KSCJ
 KDAL

MBS-Schemes That Skin: WGN
 WLW

CKY-Horse Racing
 KFJM-On Parade
 KFNF-Visitor's Hour
 WBBM-Truman Bradley, comm.
 WDGY-Hit Parade
 WENR-Musical Interlude
 WHO-Baseball Time With Bill
 Brown

4:30 CST 3:30 MST
 NBC-Chesterfield Daily Sports
 Column with Paul Douglas:
 WOV WEBC WFNR KSTP
 WLW KSO (sw-9.53)

NBC-Blue Barron's Orch.: KFJR
 WDAY KOIL WMAQ KSOO

CBS-Artie Shaw's Orch.: KDAL
 KSCJ (sw-11.83)

MBS-Music for Moderns: WDGY
 WGN

CBC-Wilfred Charette's Orch.:
 CKX

KFJM-Movie Gossip
 KFNF-Studio Prgm.
 KMOX-Grand Stand Managers
 KOA-Paul Carson, organist
 WAAW-News
 WBBM-Chicago Hour

4:45 CST 3:45 MST
 CBS-Artie Shaw's Orch.: WHLB
 NBC-The Art of Living, Dr. Nor-
 man Vincent Peale: WDAY
 KFJR WMAQ KSTP WOV
 (sw-9.53-15.33)

NBC-Blue Barron's Orch.: WENR
 KSOO WLW

KFJM-New Releases
 KFNF-The Westerners
 KMOX-Ozark Varieties
 KOA-News
 WBBM-Missus Goes to Market
 WEBC-Afternoon Varieties

5:00 CST 4:00 MST
 CBS-Syncopation Piece: WCCO
 WHLB KSCJ KFAB (sw-11.83)

NBC-Richard Himber's Orch.:
 KFJR WMAQ KSOO WHO
 WEBC KOA WDAY KSTP
 WOV (sw-9.53)

NBC-Message of Israel: WENR
 WTCN (sw-11.87)

MBS-Jack Marshard's Orch.:
 WGN KOIL WMT KSO

CBC-Luigi Romanelli's Orch.:
 CKX

CKY-Music by Cugat
 KFJM-Recorded Interlude
 KFNF-Cub Reporters
 KMA-Modernettes

WBBM-John Harrington, sports
 WDGY-Crazy Quilt
 WLW-Soil Conservation

WMIN-News: Hollywood Brevities
 WNAX-Prairie Dream Boys

5:15 CST 4:15 MST
 CBS-Syncopation Piece: WBBM
 MBS-Charioteers: KOIL
 News: CKY CKX KFNF
 KFJM-Birthday Bells
 KMA-Parade of Features
 WDGY-Broadway Temple
 WGN-Evening Serenade
 WLW-Sports

WMT-Parade of Features
 WNAX-Russ Pike

5:30 CST 4:30 MST
 CBS-Columbia Workshop: KSCJ
 WHLB KFAB KRNT KDAL
 WBBM

NBC-Larry Clinton's Orch.: KOA
 KFJR WDAY KSTP

NBC-Uncle Jim's Question Bee
 (G. Washington Coffee):
 WMAQ (sw-11.87)

NBC-Joe Sudy's Orch.: KSOO
 KMA KOIL KSO

News: WHO WTCN

CBC-The Decibels: CKX
 KY-Master Singers
 KFJM-Jungle Jim
 KFNF-Hollywood Column
 WCCO-Tourist Bureau
 WEBC-Twilight Review
 WENR-Dinner Date
 WGN-Sports Review
 WLW-Inside of Sports
 WMIN-Sunset Gold

WMT-Gov. Kraschel talk
 WNAX-Metz Bakery Revue
 WOV-Chamber of Commerce

5:45 CST 4:45 MST
 NBC-Larry Clinton's Orch.: WHO
 NBC-Joe Sudy's Orch.: WENR
 WTCN

CBC-To be announced: CKX CKY
 News: KMOX WOV
 KFNF-Texas Tim
 WBBM-We the Wives
 WCCO-Baseball Resume
 WDGY-Sports Editor
 WGN-Inside of Sports
 WLW-Paul Sullivan, news
 WMIN-Hearth & Home
 WMT-Sports; News

NIGHT

6:00 CST 5:00 MST
 NBC-Kaltenmeyer's Kindergar-
 ten: WOV WHO WSM KFJR
 KOA WEBC WDAF WTMJ

CBS-Saturday Night Swing Club:
 KSCJ KMBC KDAL KMOX
 KFAB WBBM KRNT KSL
 WCCO WNAX (sw-11.83)

**MBS-Battle of Gettysburg Anni-
 versary Prgm.:** WGN WDGY
 WLW

Governors' and Veterans' Day
 program. Brief addresses by
 the National Commander of the
 American Legion, Daniel J. De-
 herby; Commander-in-Chief of
 the Veterans of Foreign Wars,
 Scott P. Squires; Commander-
 in-Chief of the United Spanish
 War Veterans, Alfred Kennedy;
 Commander-in-Chief of Disabled
 American Veterans, Maple P.
 Harl, and others.

NBC-Kelsey's Design for Music:
 KSOO WMT (sw-11.87)

CBC-Bands Across the Sea: CKX
 News: WHAS WJR
 Sports: WTCN WLB WLS
 CJRM-Markets
 CKY-Variety Show
 KFJM-Weather; Markets
 KFNF-The Langvands
 KMA-Songs by Mickey
 KOIL-C. of C. Prgm.
 KSTP-Umbrella Court
 WDAY-Musical Medley
 WHLB-Dinner Music
 WMIN-News; Orch.

6:15 CST 5:15 MST
 NBC-Kelsey's Design for Music:
 WTCN

News: KFJM KOIL WAAW
 WLS

CKY-Master Singers
 CJRM-Radio Guest
 KLPF-Musical Interlude
 WBBM-Modern Miracles
 KMA-Modern Hillbillies
 WDAY-Baseball Scores; News
 WHAS-Dr. Charles W. Welch

Good Listening for Saturday

Further details and stations which will broadcast these programs may be found in the adjacent program columns at the time hereunder indicated

MORNING

10:30 CST (9:30 MST) National Farm and Home Hour, NBC.

AFTERNOON

12:00 CST (11:00 MST) Battle of Gettysburg Anniversary, NBC.

2:30 CST (1:30 MST) Dunrovin Music Festival, CBS.

5:30 CST (4:30 MST) Columbia Workshop, CBS.

NIGHT

6:00 CST (5:00 MST) Battle of Gettysburg Anniversary, MBS.

6:00 CST (5:00 MST) Saturday Night Swing Club, CBS.

6:00 CST (5:00 MST) Kaltenmeyer's Kindergarten, NBC.

6:30 CST (5:30 MST) Robin Hood Dell Concert, MBS.

6:30 CST (5:30 MST) Johnny Presents, CBS.

7:00 CST (6:00 MST) Professor Quiz, CBS.

7:00 CST (6:00 MST) National Barn Dance, NBC.

8:00 CST (7:00 MST) Hit Parade, CBS.

WHLB-Movie Preview
 WHO-To be announced

WMIN-Sig Davis' Sports Review
 WMT-Krough Museum & Grotto

6:30 CST 5:30 MST
 CBS-Johnny Presents (Philip
 Morris Russ Morgan's Orch.;
 Genevieve Rowe, sopr.; Swing
 Fourteen; Glenn Cross, tr.;
 Floyd Sherman, tenor; Jack
 Johnstone's Dramas: KFAB
 WJR KMBC WBBM (sw-11.83)
 (also at 9:30 p.m.)

NBC-How to Win Friends & In-
 fluence People, Dale Carnegie
 (Colgate): WDAY WHO WOV
 WSM KSTP WMAQ WLW (sw-
 9.53) (also at 10 p.m.)

MBS-Robin Hood Dell Concert:
 WGN
 Charles O'Connell will con-
 duct this program, and Igor
 Gorin will be guest soloist.
 The music detail for this program
 may be found on page 7 this week.

CBC-Robin Hood Dell Concert:
 CKX

NBC-Larry Clinton's Orch.: KSO
 WMT (sw-11.87)

To be announced: KFJR KSL
 WDAF

CJRM-Tin Pan Alley Goes to
 Town

CKY-Talking Drums
 KFJM-Ed Butler, sports
 KMA-Weather; News; Sports
 KMOX-Piano Recital
 KOA-Safety First
 KOIL-Swing Varieties
 KSCJ-Concert Hall
 KSOO-News
 WCCO-Boyd Raeburn
 WDGY-Concert Master
 WEBC-Placement Service of the
 Air

WHAS-Staff Orch.
 WHLB-Prelude to Evening
 WLS-Barn Dance
 WMIN-Dining Out
 WNAX-Happy Jack's Old Timers
 WTCN-Musical

WTMJ-Sue Archer

6:45 CST 5:45 MST
 NBC-Barry McKinley, bar.: WOV
 WDAY WMAQ KFJR WSM
 (sw-9.53)

MBS-Robin Hood Dell Concert:
 WLW

CJRM-Dance Music
 CKY-What Shall I Be?
 KFJM-Orchestra Parade
 KMA-The Five Accordions
 KMOX-Interviews
 KOA-Sports
 KOIL-Around Omaha
 KSCJ-Let's Dance
 KSOO-Master Singers
 KSTP-Musical

WDAF-To be announced
 WEBC-Four Naturals
 WHO-This Business Week
 WNAX-Russ Pike
 WNAX-Songs of Jimmy Morgan
 WTMJ-Let's Dance

7:00 CST 6:00 MST
 NBC-Alka-Seltzer Nat'l Barn
 Dance; Henry Burr, tr.;
 Hoosier Hot Shots; Novelodians;
 Uncle Ezra; Maple City
 Four; Lucille Long; Joe Par-
 sons; Vass Family; Joe Kelly,
 m.c.: WLS WTMJ WLW (sw-
 11.87) (also see 9 p.m.)

CBS-Professor Quiz with Bob
 Trout (Nash Motor Car Co.):
 KRNT KMBC WJR KFAB
 WCCO WHAS KMOX WBBM
 WHLB (sw-11.83) (also see
 10 p.m.)

Details of the contest on this pro-
 gram may be found on page 15.

NBC-To be announced: WDAF
 WDAY WOV WEBC KSTP
 KFJR KOA WHO WMAQ
 (sw-9.53)

MBS-Robin Hood Dell Concert:
 WGN WMT KOIL

CBC-Robin Hood Dell Concert:
 CKY CKX

KMA-Cottonwood Corners
 KSCJ-Talking Drums
 KSL-News
 KSOO-Sports

WDGY-Half and Half
 WMIN-News; Novelettes
 WNAX-Hits & Bits
 WSM-Tennessee Valley Boys
 WTCN-Minnesota Temperance

7:15 CST 6:15 MST
 CJRM-News

CKY-Homefolks Frolic
 KFJM-Hits of a Year Ago
 KSL-Let's Dance
 KSOO-Dance Hour
 WMIN-Moment Musical

WNAX-Prairie Dream Boys
 WSM-Delmore Brothers
 WTCN-Boyd Raeburn's Orch.

7:30 CST 6:30 MST
 CBS-Rhythm Rendezvous: WJR
 KMBC KMOX KFAB WHAS
 KSL WBBM KSCJ KRNT
 WHLB (sw-11.83)

NBC-To be announced: WOV
 KSTP WDAF WDAY KFJR
 WEBC WHO KOA (sw-9.53)

MBS-Robin Hood Dell Concert:
 KOIL KSO WMT

CBC-Robin Hood Dell Concert:
 CKY CKX

CJRM-Swift Current on the Air
 KFJM-Angel Twins
 KMA-Markets; Weather; News
 KSOO-Saturday Night Swingjam
 WCCO-Musical Prgm.
 WDGY-Matinee Melodies
 WGN-Concert Orch.

WMAQ-Clyde McCoy's Orch.
 WMIN-Master's Music Room
 WNAX-Happy Jack's Old Timers
 WSM-Leon Cole

WTCN-Carl Loreh's Orch.

7:45 CST 6:45 MST
 KFJM-Broken Records
 KMA-Earl May's Visit
 WGN-News; Sports
 WMIN-Dance Orch.
 WNAX-George German
 WSM-Jack's Mo Mountaineers

8:00 CST 7:00 MST
 CBS-Lucky Strike Hit Parade:
 Peter Van Steeden's Orch.;
 Freda Gibson & Buddy Clark;
 Guest: WJR KSL KMOX
 WNAX WHAS WCCO KMBC
 KFAB KSCJ WBBM KRNT
 (sw-11.83)

Guest: Conrad Thibault, singer.

CBC-To be announced: CKY
 CKX

NBC-To be announced: WTMJ
 WEBC WDAF KSTP WOV
 KFJR WMAQ (sw-9.53)

NBC-Carnival of Popular Music:
 WTCN KOIL WDAY WMT
 KOMA KSO
 CJRM-Walter Budd's Blossoms

KFJM-Songs We Love
 KOA Sports, Joe Myers
 WDGY-Rainbow Trio
 WGN-Bob Crosby's Orch.
 WHLB-Organ Moods
 WHO-Sunset Corners Frolic
 WLS-Barnyard Jamboree
 WLW-Renfro Valley Barn Dance
 WMIN-News; Tuning Around
 WSM-Grand Ole Opry Barn
 Dance

8:15 CST 7:15 MST
 NBC-To be announced: WTMJ
 WEBC WDAF KSTP KFJR
 WMAQ WOV (sw-9.53)

NBC-Carnival of Popular Music:
 KOA

KFJM-News
 KFJR-To be announced

8:30 CST 7:30 MST
 NBC-Family Party (Allis-Chalm-
 ers): WLS KSO KOIL KOA
 WMT WTMJ WDAY KMA

NBC-Glenn Miller's Orch.: WOV
 WEBC WDAF (sw-9.53)

MBS-Plantation Party: WGN
 WLW

CBC-Let's All Go to the Music
 Hall: CKY CKX

CJRM-Harold Green's Orch.
 KFJM-Barn Dance
 KFJR-Deze, Dem and Doze
 KSTP-Schniekleifritzers

WHLB-The Oldtimers
 WMAQ-Women's Symph. Orch.
 WMIN-Theodore Bergman
 WTCN-Dictators

8:45 CST 7:45 MST
 CBS-Capital Opinions: WBBM
 KMBC KSCJ KFAB KRNT
 KMOX KDAL WCCO WNAX
 (sw-11.83)

KSL-Orch.; Lions Club Spkr.
 WHAS-Gov. A. B. Chandler
 WJR-Musical

WTCN-Front Page

9:00 CST 8:00 MST
 NBC-Alka-Seltzer National Barn
 Dance; Henry Burr, tr.;
 Uncle Ezra; Maple City Four;
 Lucille Long; Novelodians;
 Joe Parsons; Vass Family;
 Hoosier Hot Shots; Guests:
 Joe Kelly, m.c.: KOIL WMT
 KSO KOA WTCN (also at 7
 p.m.)

CBS-Henry King's Orch.: KSL
 KRNT KFAB WBBM KDAL
 KSCJ KMOX WNAX WHLB
 WJR WCCO

NBC-Cinn. Summer Opera Ass'n:
 WDAF WMAQ KFJR WEBC
 WHO WOV KSTP (sw-9.53)

CBC-News: CKY CKX CJRM
 MBS-Tiny Hill's Orch.: WGN
 KMA-Sentimental Music
 KMBC-Brush Creek Follies
 WDAY-Baseball Game
 WLS-Front Porch Serenade
 WLW-Jack Sprigg's Orch.
 WMIN-News Review
 WSM-Barn Dance
 WTMJ-Dance Orch.

9:15 CST 8:15 MST
 NBC-Cinn. Summer Opera Ass'n:
 WTMJ

MBS-Enrie Madriguera's Orch.:
 WLW

CBS-Henry King's Orch.: WHAS
 CBC-Sports: CKY CKX
 Sports Review: WHO KMOX
 KSTP

CJRM-To be announced
 KMA-Swing Your Partner
 KSL-Home Spun Hour with Har-
 ry Clarke & Peter Spraynozzle
 WMAQ-News
 WMIN-Joe Bilo

9:30 CST 8:30 MST
 CBS-Johnny Presents Russ Mor-
 gan's Orch. & others (Philip
 Morris): KSL KMOX WCCO
 WHAS KRNT (also at 6:30
 p.m.)

CBS-Dance Orch.: KSCJ WJR
 KFAB KDAL KMBC WNAX
 (sw-6.12)

NBC-Cinn. Summer Opera Ass'n:
 KFJR WEBC WDAY KSTP
 WHO (sw-9.53)

MBS-Shep Fields' Orch.: WGN
 CBC-Joe DeCourcy's Orch.: CKY
 CJRM

KMA-Let's Dance
 WBBM-News With Todd Hunter
 WHLB-Rhythm Review
 WLS-Cowboy Bill Newcomb
 WLW-Buckeye Lake Orch.
 WMAQ-Lou Breese's Orch.
 WMIN-Varieties
 WOV-News
 WTMJ-Dance Orch.

9:45 CST 8:45 MST
 NBC-Cinn. Summer Opera Ass'n:
 WOV

NBC-Horace Heidt's Orch.: KFJR
 Dance Orch.: WDAF WMAQ
 KMBC-Brush Creek Follies
 WBBM-Carlos Molina's Orch.
 WCAL-Δ Chapel Service
 WLS-Quartet
 WMIN-Rev. Gordon E. Meyer
 WTMJ-Today's Events

10:00 CST 9:00 MST
 NBC-How to Win Friends & In-
 fluence People! (Colgate); Dale
 Carnegie: KOA (also at 6:30
 p.m.)

CBS-Prof. Quiz (Nash): KSL
 (also at 7 p.m.)

NBC-Horace Heidt's Orch.: KFJR
 WDAY WTCN

NBC-Rudy Vallee's Orch.: KOA
 WDAF KSTP

CBS-Johnny Long's Orch.: KFAB
 WNAX KSCJ WBBM KMOX
 WCCO (sw-6.12)

CBC-Horace Heidt's Orch.: CKX
 CKY CJRM

MBS-Hal Kemp's Orch.: WGN
 News: WEBC KOIL WHO WMT
 WMIN KMA WLW

Barn Dance Party: WLS WSM
 WHAS-Kentucky Play Party
 WHLB-Tribune Time
 WJR-Jack King, news
 WMAQ-Fletcher Henderson's Orch.
 WOV-Wig Waggin' with Wagner
 WTMJ-Dance Orch.

10:15 CST 9:15 MST
 NBC-Horace Heidt's Orchestra:
 WEBC KSO KMA WTCN

NBC-Rudy Vallee's Orch.: KOA
 WHO WOV

CBS-Johnny Long's Orch.: WHLB
 KMBC

MBS-Hal Kemp's Orch.: WLW
 KOIL-Sports
 KSTP-Night Extra
 WCCO-News

WMIN-Rhumba Rhythm
 WMT-Electric Park Band
 WTMJ-Dance Orchestras

10:30 CST 9:30 MST
 NBC-Freddy Martin's Orchestra:
 KFJR WDAY WTCN KOIL
 WMT KMA

CBS-Dick Jurgens' Orch.: WHLB
 WNAX KFAB WBBM KMBC
 WJR KSCJ KRNT KMOX
 (sw-6.12)

NBC-Blue Barron's Orch.: KOA
 WMAQ WHO KSTP

MBS-Bob Crosby's Orch.: WGN
 KSO

CBC-Old Time Frolic: CKY
 CJRM CKX

Dance Orch.: WDAF WMIN
 WEBC WHAS WLW WOV

WCCO-Rollie Johnson

10:45 CST 9:45 MST
 CBS-Dick Jurgens' Orch.: KSL
 WCCO-Roller Derby
 WMIN-Cec Hurst

11:00 CST 10:00 MST
 NBC-Freddie Eber's Orchestra:
 WHO WOV WENR KOA

CBS-Horace Henderson's Orch.:
 WNAX WBBM KRNT KMBC
 KFAB KSCJ WCCO

NBC-Paul Sabin's Orch.: WMAQ
 KFJR WDAY WEBC KMA
 WTCN

MBS-Skinny Ennis' Orch.: WGN
 WMT KSO KOIL KSTP

CBC-On Parade: CKY CKX
 CJRM-News

KMOX-Barnyard Follies
 KSL-Jimmy Walsh's Orch.
 WDAF-Nighthawks
 WLW-Twenty-Four Hour Review
 WMIN-News; Swing Session

11:15 CST 10:15 MST
 CBS-Horace Henderson's Orch.:
 WBBM KMBC KSCJ KFAB
 WNAX KRNT WCCO

MBS-Skinny Ennis' Orch.: WLW
 CJRM-Dance Orch.
 KSL-News
 WMIN-Joe Bilo

11:30 CST 10:30 MST
 NBC-Bob Saunders' Orch.: KMA
 WEBC WDAY WMAQ WTCN
 KFJR WLW

MBS-Anson Weeks' Orch.: KOIL
 WMT WGN KSO KSTP

NBC-Sammy Watkins' Orchestra:
 WHO WOV KOA WENR

CBS-Henri Gendron's Orchestra:
 KSCJ KRNT KFAB KMBC
 WBBM WNAX WCCO

CBC-Did You Hear This: CKY
 CKX

CJRM-Dancing Party
 KSL-Eugene Jelesnik's Orch.
 WDAF-Dance Orch.
 WHAS-Dream Serenade
 WMIN-Governor Elmer E. Benson

11:45 CST 10:45 MST
 CBS-Jimmy Noone's Orchestra:
 WBBM KSCJ WNAX KFAB
 KRNT KMBC WCCO

CBC-News: CKX
 WMIN-Let's Dance

12:00 CST 11:00 MST
 MBS-Pat Dunn's Orch.: WMT
 KSO KSTP

News: KOA KMBC
 KMOX-Al Hahn's Orch.
 KSL-Carvel Craig's Orch.
 WCCO-Carl Lorsche's Orch.
 WGN-Jack Denny's Orch.
 WLW-Jack Coffey's Orch.
 WMIN-News; Orch.
 WOV-Dance Orch.

End of Saturday Programs



For the last three years Jack Benny has been elected the air's greatest star. Now Jessica Dragonette's fans have given the honor to her!

JESSICA DRAGONETTE SURPRISE WINNER OF STAR OF STARS POLL

LONG CONCERT TOUR FAILS TO MAKE FANS FORGET "BEAUTY BOX" STAR!

JESSICA DRAGONETTE left radio last year. This year radio listeners have given Jessica Dragonette an honor she was unable to achieve throughout ten consecutive years as a radio star!

Jessica Dragonette has just been elected radio's Star of Stars for 1938. Readers of RADIO GUIDE, acting as representatives of radio listeners in the largest listener-poll conducted anywhere, have bestowed on her the most cherished honor a radio star may have.

This was one of the most hotly contested of all the Star of Stars Polls. In the four preceding annual elections listeners have settled on some one star and boosted him to a hands-down victory. In the last three, Jack Benny has been the winner. Last year Nelson Eddy pushed him in the early balloting but lost out before the threat became serious. This year the grand baritone pushed harder, and won second-place honors again—but he forged ahead of Benny, who placed third.

Most observers had expected that the serious competition this year would be between Benny and Edgar Bergen. Until this year Benny had had such tremendous listener-preference that nobody could come close to him. In many of the polls this year McCarthy's mentor has passed him up, and it was expected that the two of them would get most of the votes. The leaders in the poll were:

- | | |
|-----------------------|------------------------|
| 1. Jessica Dragonette | 9. Rudy Vallee |
| 2. Nelson Eddy | 10. Eddie Cantor |
| 3. Jack Benny | 11. Frances Langford |
| 4. Edgar Bergen | 12. Lulu Belle |
| 5. Lanny Ross | 13. James Melton |
| 6. Bing Crosby | 14. Jeanette MacDonald |
| 7. Don Ameche | 15. Wayne King |
| 8. Joan Blaine | |

Miss Dragonette is not at all a surprise as a Star of Stars winner, except for the fact that it has been several months since listeners heard her on a regular series. She was elected Radio Queen in 1936. In all previous Star of Stars Polls she has been named as one of the best of the female singers. Her long Cities Service Concert series and her Palmolive Beauty Box series last year made her very dear to her listeners. Still it is surprising that her grip on their hearts is so strong that as a gesture of appreciation for past pleasures they have flocked to vote for her this year. It is one of the most sincere tributes listeners have ever seen fit to express to their favorite. Since it tells so clearly the audience Miss Dragonette maintains despite her absence from the air, it is particularly significant.

The editors of RADIO GUIDE congratulate Miss Dragonette, well aware that the Star of Stars Poll has been the medium for a notable gesture on the part of radio's millions of listeners.

SUMMER BARGAIN OFFER!



- The regular subscription price of RADIO GUIDE is \$4.00 per year.
- As a special summer bargain offer to regular readers, we will send you fifteen issues for \$1.
- All you have to do is to fill in the coupon below and send it with your remittance, and we will send you the next fifteen issues for \$1.
- Please remember that it takes some time for your letter to reach us and an extra week to start your subscription.
- This summer bargain offer of fifteen issues for \$1 will be withdrawn soon. It is intended as a special inducement for such readers as want to continue to get RADIO GUIDE all summer long at an unusual saving.
- RADIO GUIDE'S program section is bigger and better than ever.
- It gives you the names of guest stars, premieres, musical selections of symphonies, all of the local and distant stations you can tune in on, American and foreign short-wave stations, and all of the interesting articles and pictures about the personalities of the air.
- Never before have we been able to make you such a fine bargain offer. Take advantage of it now. Remember, fifteen issues for only \$1. Send the coupon below now, before you forget it.

Send this Coupon NOW

Subscription Department,
Radio Guide, Desk JY,
731 Plymouth Court,
Chicago, Illinois

Enclosed please find \$1. Please send RADIO GUIDE for fifteen weeks to

Name.....

St. & No.....

City.....

State.....

IS IT TRUE WHAT THEY SAY ABOUT
Sonja Henie?



EXPLODING A BOMBSHELL when he stated on a broadcast that the public was tiring of Sonja Henie because she wasn't being allowed to act enough in her films, Radio Commentator Jimmie Fidler championed her as an actress in the face of that portion of Hollywood which claims Sonja is "frozen faced," cannot act. Following the broadcast, SCREEN GUIDE'S cameraman went to Sonja's home, where he took a series of pictures to end the argument. Can Sonja act—or can't she? You get the real answer in SCREEN GUIDE. Look for, buy it by the cover! →



This file including all text and images are from scans of a private personal collection and have been scanned for archival and research purposes. This file may be freely distributed, but not sold on ebay or on any commercial sites, catalogs, booths or kiosks, either as reprints or by electronic methods. This file may be downloaded without charge from the Radio Researchers Group website at <http://www.otrr.org/>

Please help in the preservation of old time radio by supporting legitimate organizations who strive to preserve and restore the programs and related information.