

COMPLETE PROGRAMS FOR WEEK ENDING JUNE 25

Radio *Guide*

TEN CENTS

**Hear the
Louis-Schmeling
Grudge Fight
Wednesday**

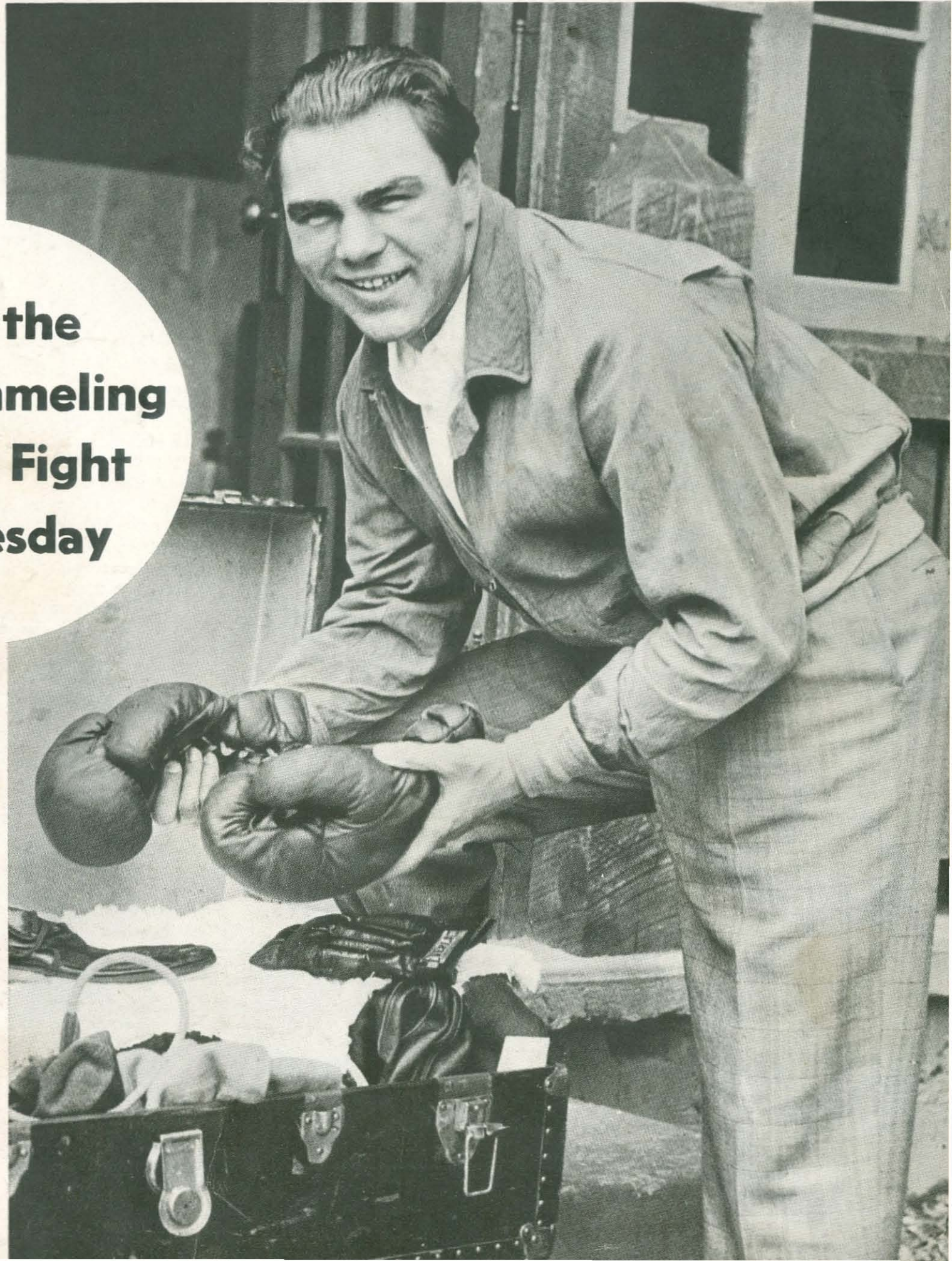

Germany's Max Schmeling licked Louis once, says he can do it again. Full details on page 2

Radio Guide

Doubles Your Radio Enjoyment

731 PLYMOUTH COURT
CHICAGO, ILLINOIS

A Challenge to Presidents

Dear President Lohr of NBC and
Dear President Paley of CBS . . .

A young man out in California named Peter Dixon has an interesting idea. He is a little sick of the thundering personal-conflict themes of such merchandise-movers as "Lone Ranger." He is fearful of what so much struggle is doing to the minds and souls of his own two sons. Other parents feel the same.

Being familiar with your requirements, namely, that a serial for children be the sort that will build an audience and sell merchandise, he does not ask you to stop them. Instead, he asserts that humor can build and hold just as big a crowd as blood-and-thunder. He insists that it is not necessary for men to die like flies.

We all know that action gets results, gentlemen. But it also gets kids into all sorts of mental stitches. Humor has also been successful. Without leaving scars, either. Remember the Mark Tidd series? Or "Two Little Savages"?

We think Mr. Dixon's idea is worth while and deserving of more than casual consideration. But here is the hitch, Mr. Presidents: It needs air time. Specifically, it needs fifteen minutes a day, five times a week, for at least thirteen weeks.

Now, gentlemen, the challenge is this: We of RADIO GUIDE propose to hold a contest to discover a fine humorous script provided one or both of you will put winning scripts on the air for the required time and pay the winning writer a fair sum for his work.

In the twelve years of network broadcasting not one great writing name has been developed. It is probable that radio's writing geniuses are still undiscovered in country towns and villages. Many amateurs will want to enter this competition. From their ranks and from the ranks of those who have already given thought to the problems of writing for radio will certainly come some fine things.

Mr. Dixon asks only that he be permitted to enter the contest. What do you say, gentlemen?

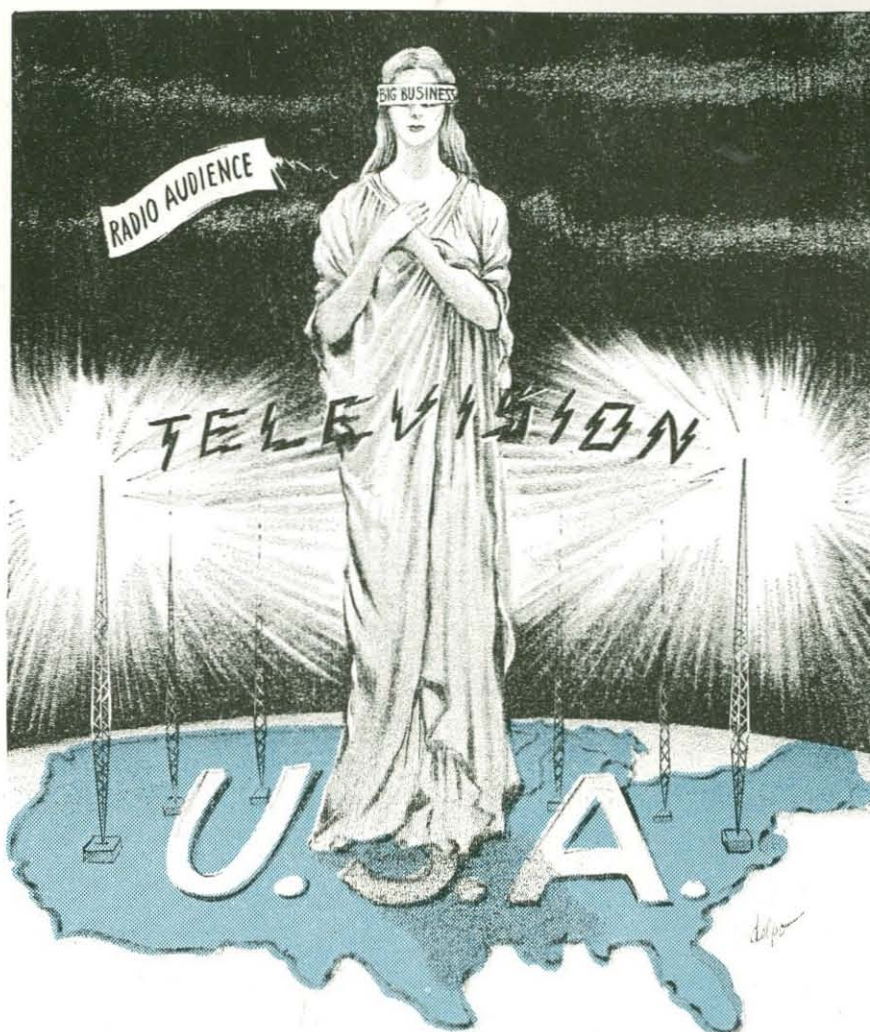

Why Not Television for Us, Too?

The English gentleman who had admitted that American broadcasting might be better than his own John Bull brand leaned back and asserted comfortably, "But, of course, we have television."

The argument was whether English or American broadcasting was more advanced. Of course, the English have television. Workable,

practical, pleasing television. He said: "I saw a tennis match televised recently. One of the players looked familiar. I looked more closely and, by Jove, it was a chap I had met at a club just the day before."

Funny things have been discovered about television over there. It was thought at first that the waves

which carry the picture images through the air would reach only to the horizon. Now they learn that they go considerably farther.

In the meantime, our own radio leaders are saying television is not ready. Which simply does not make sense. If it is available in England it is available here. American small-scale tests with a hundred or two receivers cannot possibly teach us so much of practical broadcasting results as we could learn in a month if we were to turn several thousand sets onto the market. Television is ready. We know that. But are the buyers? Cynics look from England to us and see a deliberate misrepresentation. They say Big Business is waiting for America to line her pockets with gold again. Then, and not until then, we'll have television.

Big Business has been seeking a stimulant to sales. Here it is. A new product creates business if the product is good. But lies and evasions and excuses create nothing but suspicion.

VOICE OF THE LISTENER

RADIO GUIDE: ". . . I belong to the submerged class of radio listeners who do not write applause-cards, enter contests or vote for popular radio stars. Unfortunately, there is no way to reach us. If anyone called me on the telephone and asked me what program I had been listening to, I would probably resent the impudence and give no answer.

"In spite of this, I am most enthusiastic about certain types of radio programs and would much prefer to see those types on the increase . . . I know many, many possible radio buyers and potential buyers of the products of radio sponsors who listen to the radio, if at all, only on certain evenings when they are not compelled to listen to the choices of the present applauders and voters.

"Can not we be heard?"—A. W. A., Charleston, S. C.

Most pathetic of radio's listeners are those "too proud" to make themselves and their wishes known, for they are at the mercy of more vociferous auditors. Radio's "box-office" cannot be checked as are theaters'; letters, votes, purchases reveal preferences, and those who won't take part in the game that makes radio have no right to ask "Can not we be heard?" In radio, anyone is heard—joyfully!—Ed.

RADIO GUIDE: "I should like to take issue with some of the critics of the British Broadcasting Company. I do not know when they listen in, but in the evenings I hear some excellent programs of organ and vocal recitals, symphony and dance orchestras, music-hall shows, dramatic and comedy sketches. Of course there are some uninteresting shows sandwiched in, but can one say there are none in American programs?"—Mrs. E. R. Peebles, Chicago, Ill.

CONTENTS

Adventures With Genius	1	Stories of Near-by Stations	15
Louis vs. Schmeling	2	The Shopping Guide	16
Highlights	4	A Family Affair	17
The March of Music	6	While Hubby Broadcasts	18
Hollywood Pitchers' Battle	8	Aired From the Air	19
Listening to Learn	9	For the Sake of a Song	20
Hollywood Showdown	10	Stars Are Good Spectators	22
Airialto Lowdown	11	They Dance to the Sun	24
On Short Waves	12	Programs	25-40
Puzzle, Contests	13	Best Human-Interest Show	41
The Photo Week	14		

M. L. ANNENBERG, Publisher

CURTIS MITCHELL, Editor

Vol. 7. No. 36

June 25, 1938

RADIO GUIDE (Trade Mark Registered U. S. Pat. Office). Volume VII, Number 36, Week Ending June 25, 1938. Published weekly by Regal Press, Inc., 731 Plymouth Court, Chicago, Illinois. Entered as second-class matter at the Post Office, Chicago, Illinois, February 24, 1932, under act of March 3, 1879. Authorized by Post Office Department, Ottawa, Canada, as second-class matter. Copyright 1938, by Regal Press, Inc. All rights reserved. Arnold Kruse, President; George d'Utassy, General Manager; Curtis Mitchell, Vice-President; Ed Zoty, Circulation Manager. Unsolicited manuscripts should be accompanied by stamped, self-addressed envelope for return. Ten cents per copy in the United States. Subscription rates in the U. S. and possessions and countries of the Pan-American Postal Union: six months, \$2.50; one year, \$4.00. Subscription rates in foreign countries: six months, \$5.00; one year, \$8.00. Remit by postal money order, express money order, or check drawn to order of Radio Guide. Currency sent at subscriber's risk.

A MEMBER of the great Rothschild family, czars of European finance, once said that if Joseph Pulitzer had not lost his sight and his health, he would have gathered into his hands all the world's wealth, so great was his talent for making money!

Great though his financial acumen may have been, it was the slightest of Joseph Pulitzer's incredible powers, and the one for which he had the least respect. Pulitzer was a genius in every meaning of the word; possibly the greatest genius the American publishing world has known, a Colossus among men, a figure that towered high over its contemporaries and left a lasting mark upon generations to come.

As long as men read, the name of Pulitzer will be remembered. It was typical of Joseph Pulitzer, who had such an implacable, impatient hatred for everything that was second-rate, to endow the Pulitzer Foundation for the purpose of stimulating every phase of literary excellence. Annually, money from this endowment rewards writers in every field who have, during the year past, attained to what the governing committee considers would be a standard acceptable to Joseph Pulitzer himself—to whom everything short of perfection was utter waste, intolerable, worthless.

Best known of the Pulitzer Prizes are those awarded to outstanding American dramas. To receive the annual Pulitzer Prize is the pinnacle of success for American playwrights. Unfortunately, however, even prize-winning plays are rarely performed extensively after they close in New York. Always, a Pulitzer play is a drama of great merit, but it is rarely as widely available to the American people as might be desired.

To remedy this deficiency, the National Broadcasting Company has instituted a series of broadcasts of past Pulitzer plays, and on this Thursday the 1927 winner, "In Abraham's Bosom," will be put on the air. The broadcast will begin at 10 p.m. EDT.

Genius that he was, Joseph Pulitzer best loved to foster genius, and it is high tribute to his vision that today, so many years after his death, genius still looks to him, rather than to any living man, for the final accolade. Joseph Pulitzer would have liked "In Abraham's Bosom," the moving, tragic story of a poor Negro's lifelong effort to bring enlightenment and learning to his people. Pulitzer was a keen student of drama. All his life long he read plays, and when he was blind, and could read no longer, he hired other men to read to him!

THE best illustration of Pulitzer's absorbing interest in dramatic writing is given by Alleyne Ireland, one of the amazing little group of secretaries that Pulitzer gathered from all over the world when blindness settled upon him, and whose duty it was to act as his eyes and to pour into his insatiable mind a never-ending stream of information. So acute was Pulitzer's memory, Ireland wrote, that it was impossible to deceive him. If, for instance, someone remarked in conversation that he knew a certain play, Pulitzer would name a scene and act perhaps half-way through the play, sketch the action up to a certain point, then remark, "Now take it on from there."

Everything that came to Joseph Pulitzer had to be stripped of non-essentials, reduced to its utter essence. This was so important that it was necessary for his secretaries to spend

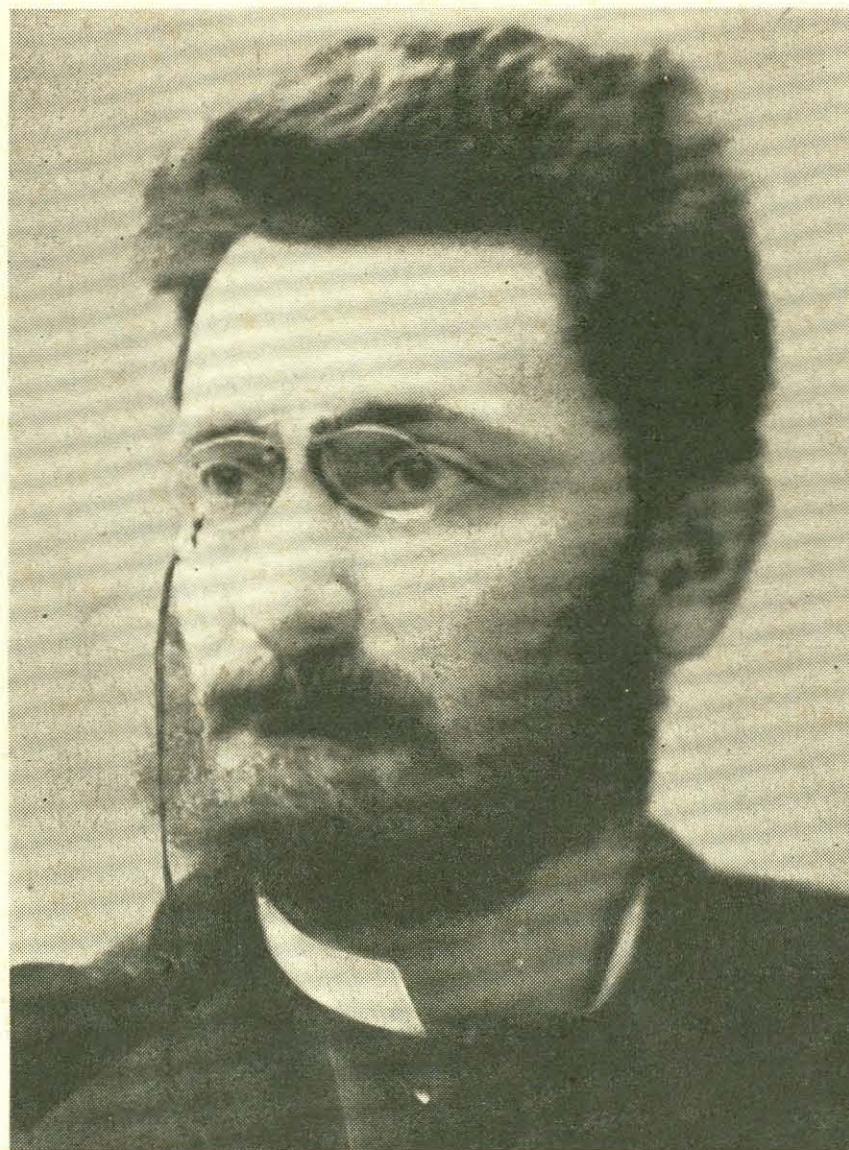

Joseph Pulitzer . . . genius who best loved to foster genius

ADVENTURES WITH GENIUS

PRIZE PLAY WILL BE "IN ABRAHAM'S BOSOM" OVER NBC THIS THURSDAY NIGHT

hours in preparing to read to him. He once said that no one had ever been able to read a novel to him properly without having gone over it twice in advance! Cruising in the Mediterranean on his snow-white yacht, *Liberty*, Pulitzer put into port almost daily to take on board huge bundles of clippings from the United States, copies of French, German, Austrian, Italian, English newspapers, and, of course, the copies of his own *New York World* rushed to him by fast steamer.

Joseph Pulitzer made the *World* and the *World* made Joseph Pulitzer. But it unmade him, too. He came to

America at sixteen, without a penny and unable to speak a word of English. He died in America a millionaire, owner of the most powerful paper of his time, a giant in a country full of giants. But although his body was, as he often bitterly remarked, a broken wreck, though he was blind, though his nerves were stretched to such unbearable tautness that the click of a spoon against a dish left him in agony for hours, his mind never faltered.

Joseph Pulitzer's prime aim in life was the creation of a newspaper that would offer to the American public a degree of information and enlighten-

ment that they could nowhere else obtain; and he succeeded beyond his expectations.

For that reason, Joseph Pulitzer would appreciate the Pulitzer Prize play that will be broadcast on Thursday night. For "In Abraham's Bosom" is the story of a man whose life was marked out in that same pattern, and whose greatness was not less because he failed.

Abraham McCranie is a Negro plantation worker in the North Carolina turpentine woods. Of slave ancestry on one side, on the other he is white—for Abe is the son of Colonel McCranie, his master, and a Negro girl. Perhaps it is this, perhaps it is something inherent in his soul, but at any rate, Abe McCranie is far above the level of the sodden field-hands with whom he worked. For generations, he knows, his people have lived and died barely better than the animals of the fields, with no one to tell them of the good and beautiful things in the world.

If no one else will do it, Abe resolves, he will. And he pleads with the Colonel for a chance to open a Negro school—not, he is quick to say, that he believes Negroes and whites should be made equal; no, not that. But surely Negroes have at least the right to learn about the world in which they live.

The years pass, and Abe, whose home is kept by Muh Mack, his aunt, marries an old sweetheart, Goldie. A child, Douglass, is born. But Abe, obsessed with his dream, takes little interest in the child, less in his crops. Finally Colonel McCranie, in a burst of generosity, gives him the deed to his little house and land, tells him that in the fall he will have his chance.

THE school is built, and Abe's dream at last seems to be opening before him. But the Colonel is dead now, the plantation is ruled by his son Lonnie. Abe disciplines one of the Negro pupils, there is trouble among the workers, and Lonnie closes the school.

Abe is forced to leave the plantation, goes to another town to work, loses his job because of an altercation with a white man. He is aging now. Goldie has stuck with him, but their son Douglass has turned out to be thoroughly worthless. Eighteen years after they left it, Abe and Goldie return to the McCranie plantation, and in time Abe succeeds in building another school. But on the night of its dedication a group of white men, inflamed by Abe's own shiftless son, refuse to allow the opening, and Abe is forced to run for his life.

Cowering in the fields, broken, bitter, his every illusion lost, Abe is discovered by Lonnie McCranie, who tells him that he is going to take his fields from him because he has neglected them. Rising in uncontrollable wrath, Abe kills him, then goes back to his cabin. There he finds Muh Mack, Goldie, and Douglass telling of his exploits out in the world. The mob has found Lonnie's body now, they are baying on Abe's trail, and as they approach the cabin, Muh Mack and Douglass run away. Only Goldie, faithful to the last, is in the cabin when Abe is shot and left to die on the floor.

That is "In Abraham's Bosom," awarded the Pulitzer Prize in 1927—and worthy of it. Written by a man who knows Negroes, a man born and reared in the South—Paul Elliot Green, now a professor at the University of North Carolina—the broadcast of "In Abraham's Bosom" should be one of the notable events of the season.

"THIS WEEK," WHICH FORMERLY APPEARED ON THIS PAGE, IS NOW A PART OF THE NEW FEATURE, "HIGHLIGHTS OF THIS WEEK," ON PAGES 4-5

Louis...

JOSEPH LOUIS BARROW showed no signs of the ferocity that was to make him famous when, a little light-brown piccaninny, he worked manfully in the cotton fields near Lafayette, Alabama. He was just another little Negro boy, one of a family of nineteen.

When Joe was seven—he was born on May 13, 1914—the family moved north, to Detroit. Joe went to school with the rest of the children, played sandlot baseball, still his favorite diversion, and in general took life with the same calm detachment that is his prime characteristic now. At fourteen he abandoned the idea of further formal schooling, decided to learn cabinet-making.

Never a pugnacious boy—he still does not actually like fighting, as Dempsey, for instance, liked it—Joe fought his first real battle in a Detroit boys' club.

Joe Louis was a pretty good fighter at seventeen, and in 1933, when he was nineteen, he entered the National A. A. U. championships. He didn't win, but he learned a lot, and in 1934 he won the light-heavyweight championship in the Golden Gloves tournament, the National A. A. U. light-heavyweight title as well.

Jack Kracken, whom he beat by a one-round knockout in Chicago, was Louis' first professional victim, and his reputation grew so fast that by the time he met Levinsky and Max Baer they were beaten as much by fright as anything else. And so far Louis has lost just one important fight—to Max Schmeling.

Joe Louis is almost emotionless, takes little interest in things around him. He likes to sleep about twelve hours at night, nap during the day. His appetite is prodigious. He once ate half of a 20-pound turkey for a bedtime snack. He likes horseback riding, golf, baseball.

His Wife...

Mrs. Joe Louis is the First Lady of American Negro circles. Young, pretty, a good dancer and a tasteful dresser, she is generally well liked.

Marva Trotter before her marriage to Louis an hour before he fought Max Baer on September 24, 1935, Mrs. Louis was a Chicago stenographer. She was introduced to her future husband by another Negro fighter with the remark, "A very sweet girl would like to know you." Louis was indifferent at first. Rumors of impending divorce have appeared recently, but they are untrue. There are no children.

His Manager...

John Roxborough and Julian Black, of Detroit and Chicago respectively, share Louis' managership. Roxborough, who first saw the potentialities of greatness in Louis, requested that Black, associated with him in other enterprises, take a hand in this one.

Roxborough is a wealthy man, prominent in Detroit Negro circles, with a reputation for absolute honesty. It is generally agreed among boxing authorities that it would be impossible to "fix" a Louis fight.

THIS WEEK'S BIGGEST

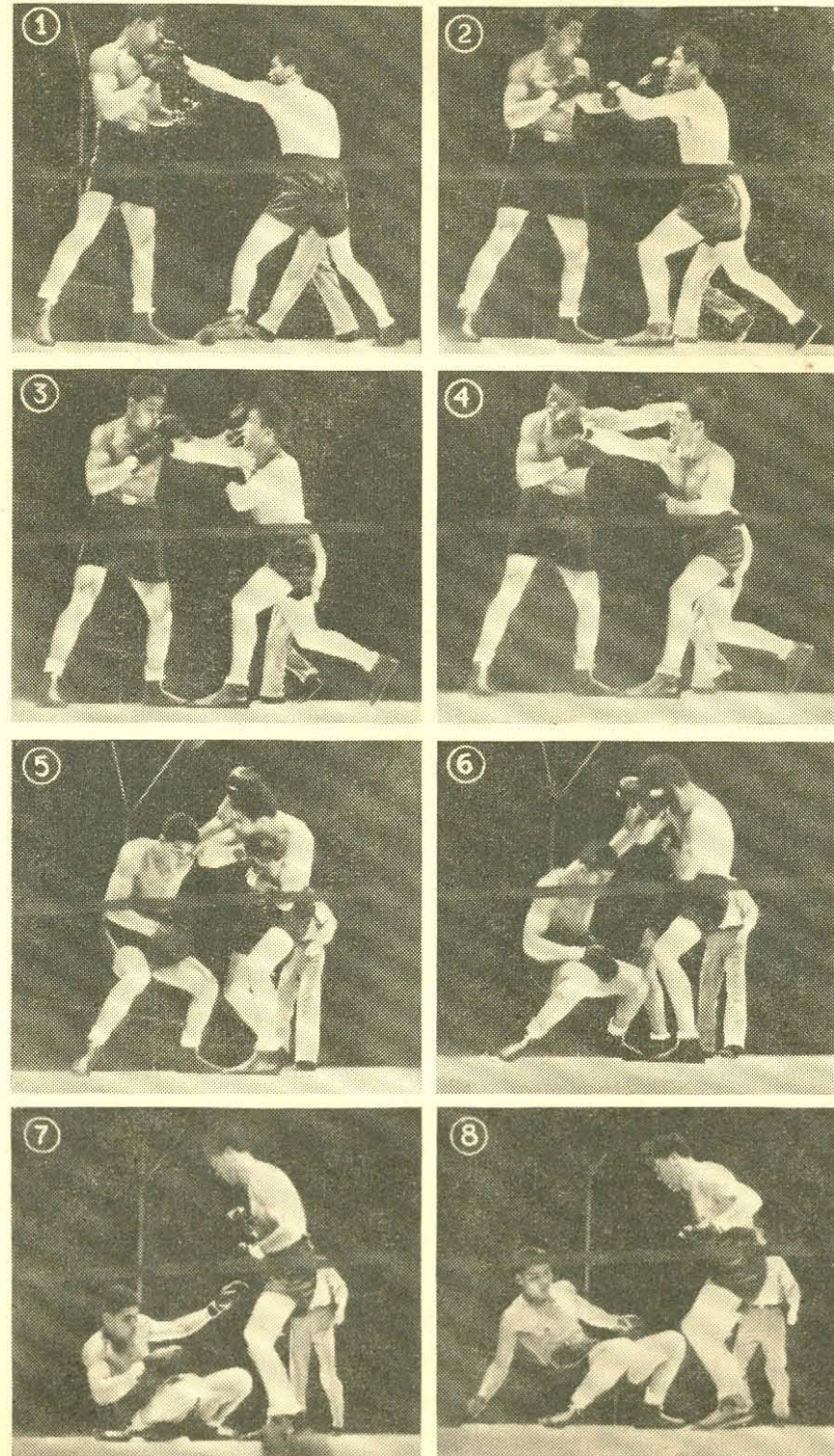

This series of action pictures reveals what actually took place when Max Schmeling (right) knocked down the great Brown Bomber in the fourth round of their famous battle in New York in 1936



Greatest battle of the century, the Louis-Schmeling melee Wednesday night will hold two continents breathless. Tickets ranging upwards to \$30 may be obtained at New York's great Yankee Stadium

Measurements...

	Louis	Schmeling
Weight:	198 lbs.	192 lbs.
Reach:	76 inches	76 inches
Neck:	16 1/4 inches	17 1/2 inches
Forearm:	12 1/2 inches	12 3/4 inches
Wrist:	7 3/4 inches	8 inches
Biceps:	13 inches	16 inches
Chest normal:	41 inches	41 inches
Chest expanded:	43 inches	45 inches
Waist:	34 inches	33 inches
Thigh:	20 inches	23 1/2 inches
Calf:	15 inches	16 inches
Ankle:	10 inches	10 inches
Height:	6 ft. 1 inch	6 ft. 1 inch

These were the measurements of the two when they fought in 1936.

Predictions...

TED HUSING—I pick Joe Louis to win.
BILL STERN—Joe Louis to win by a decision.

GRAHAM McNAMEE—Because Schmeling is a better fighter and a smarter man he will win by a decision.

JACK BENNY—Louis will win.

EDGAR BERGEN—Louis will win.

CHARLIE McCARTHY—I pick Schmeling because Bergen says Louis.

GEORGE BURNS—Louis will whip Schmeling.

FREEMAN GOSDEN (Amos)—Louis will win in the seventh.

CHARLES CORRELL (Andy)—If Louis doesn't knock out Schmeling by the fourth, the fight will go the limit. But Louis will win.

BING CROSBY—I think Joe will be too strong for him.

JIMMIE FIDLER—The fight depends on Louis' form the day of the fight. Of all the champions I have seen, he is the most erratic. At top form he's unbeatable, and when he's off form, a ham could take him. I believe the Louis that beat Max Baer could win all the way from Schmeling. On the other hand, if Joe isn't up to form on the day of the fight, Max will win.

ROBERT TAYLOR—I pick Schmeling.

EDDIE CANTOR—Louis by decision.

GEORGE McCALL—Schmeling by decision.

EDWARD ROBINSON, JOE PENNER, and PARKYAKARKUS—Louis by KO.

OSWALD—Schmeling to win by decision.

CHESTER LAUCK (Lum)—Schmeling by decision.

NORRIS GOFF (Abner)—Louis, if Lum says Schmeling.

PAUL DOUGLAS—I pick Joe to win.

PETER VAN STEEDEN—I'll put my money on Schmeling.

PHIL BAKER—Max Schmeling has the Indian sign on Louis.

BEN BERNIE—Joe Louis seems better to me than at any other time of his colorful career.

ROBERT RIPLEY—I pick Max Schmeling because of past performances.

PHIL HARRIS—Louis will win.

BOB BURNS—Granpaw Snazzy picks Schmeling.

RADIO BROADCAST Schmeling...

The Crowd...

The first Louis-Schmeling fight attracted an audience of 60,000,000 listeners. For purposes of comparison, it is figured that King Edward's abdication speech was heard by 12,000,000 listeners. Experts predict this week's battle of the century will break all records for sets tuned to a sporting event.

Broadway's betting brokers are astute gentlemen who never give a sucker an even break. Their odds are usually a mirror of public belief in a fighter. As we go to press, they are offering 7 to 5 in favor of Joe Louis. Both men have amazing knock-out records behind them. Joe Louis has fought thirty-nine times. Thirty times he has left his opponent stretched on the canvas. Max Schmeling has fought sixty-three times and he has knocked out thirty-seven opponents.

Since his previous meeting with Louis, Schmeling has fought three times, once in 1937 and twice in 1938. His last fight was April 16. On the other hand, Louis has fought eleven times since. After being knocked out in June of 1936, he returned in August and knocked out Jack Sharkey in three rounds. In September, October and December he fought again. In 1937 he fought five times, notably with Tommy Farr, the talkative Englishman who succeeded in staying fifteen rounds and thereby surprising everyone, particularly himself. This year Louis has fought twice.

The Yankee Stadium, which will be the scene of this broadcast and battle, has witnessed some stirring events. Last Memorial Day 83,000 persons attended a double-header between the Boston Red Sox and New York Yankees baseball teams. This was the biggest baseball crowd ever seen in America. It was here that Louis kayo'd Carnera. In 1933 the Army-Notre Dame football game was such a sell-out that some tickets sold for fifty dollars. During the game Notre Dame was behind, 12 to 0, but in the last five minutes of play scored thirteen points to win the game.

Arranging for time for this super-broadcast, the Buick Company has bought every National Broadcasting Company station available. No one knows exactly how many will be able to clear their time of previous commitments. The cost to the Buick Company, because they want complete coverage, will be considerable. If the fight runs for fifteen rounds the cost will amount to between \$30,000 and \$35,000 for time alone. Though the cost of radio rights is not available at this time, radio rights for the Louis-Baer fight held in 1935 were \$27,500.

Everyone wonders what fighters get out of these million-dollar gates. Here are figures for the biggest gate ever received at the Yankee Stadium, the Louis-Baer fight. Total attendance was 95,000. Gross receipts were \$932,944. Radio and movie rights brought another \$52,000. The Twentieth Century Club, which promoted the fight, paid out for park rental \$64,000; to the Federal government for taxes, \$93,000; to the State of New York for taxes, \$46,000. Joe Louis and Max Baer split \$430,000 equally between them. When Schmeling and Louis met before, the total receipts were \$547,000 and Schmeling and Louis split \$252,000 equally.

It is understood that private contracts for this fight stipulate that the winner is to get 40% or close to \$400,000. The loser will get 20% of the gate, which "ain't hay" either.

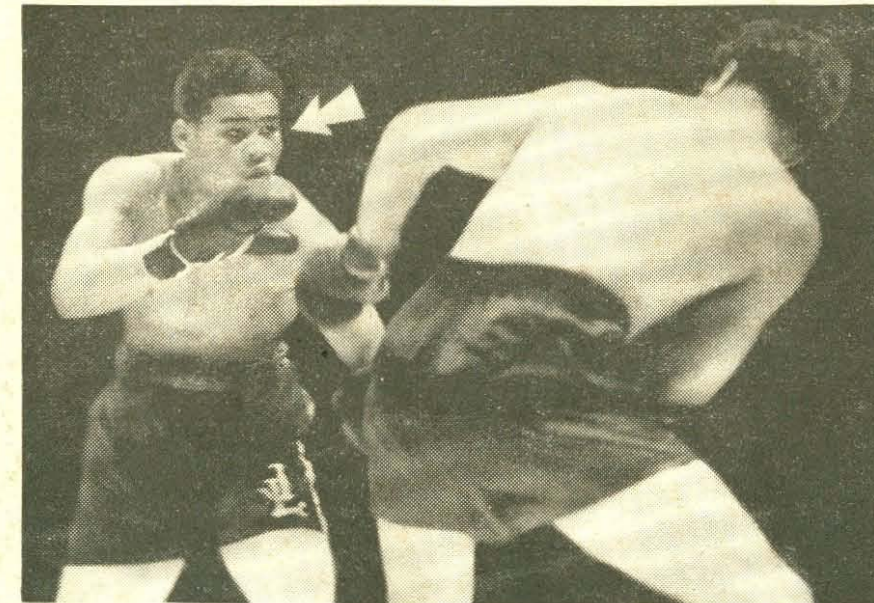

This significant picture is published to show how Big Joe reacted when he got his first foretaste of doom. With fear glistening in his eye, will that be the Joe who'll swoon to Schmeling's mighty right Wednesday?

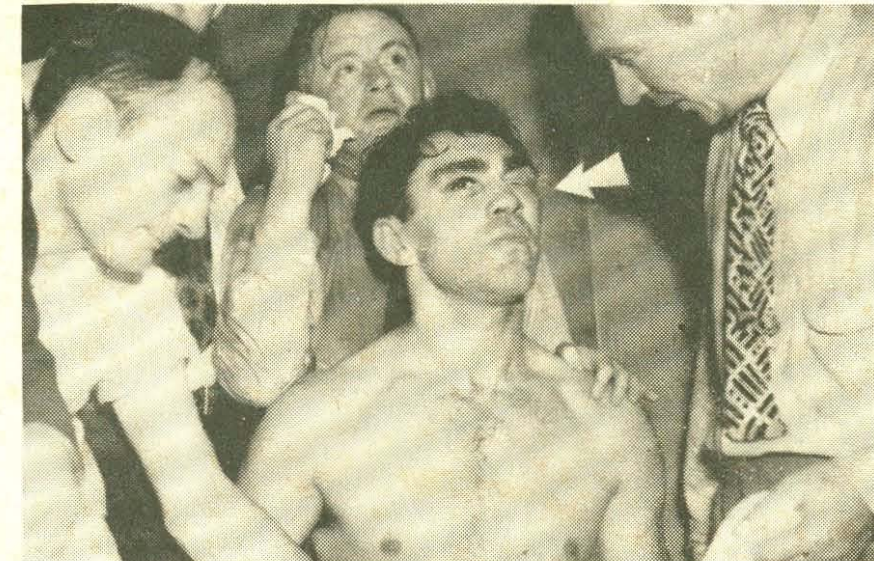

His left eye completely closed, Max earned his victory over Joe two years ago. Should Joe be able to find his way to that spot again with a harder wallop, the story may be different. But can Joe do just that?

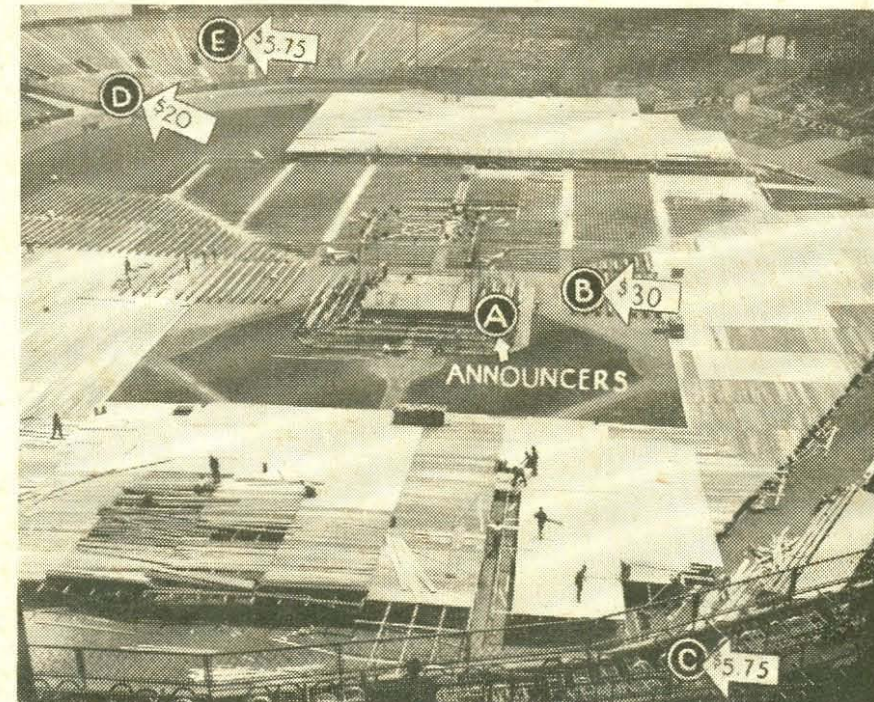

This picture was taken as workmen rushed completion of the ringside seats, put finishing touches on the ring. A—Announcers' stand. B—Ring-side seats, \$30. C and E—Lower stand seats, \$5.75. D—Lower Boxes, \$20

IN 1925, Jack Dempsey came to Cologne, Germany, on an exhibition tour. A youngster named Schmeling, a middleweight, was one of the volunteers. Then, as now, Max Schmeling bore a striking facial resemblance to Dempsey, and this fact, plus the German boy's courage and willingness to fight, impressed Dempsey. Jack gave Schmeling much good advice.

Though he is German to the core, Schmeling owes most of his success to Americans and things American. Born in Kluin Lucklow, near Berlin, on September 28, 1905, the son of a steamship captain, Max was a restless, adventurous youth, unusually strong. He ran away from home when he was sixteen, wandered over Germany, doing the hardest kind of manual labor. Before he was a fighter, Max was a printer, a professional strong man, a farmer, a canary-bird merchant, a factory worker, a coal miner, a railway office clerk.

In 1924 Max fought the first of sixteen amateur bouts, a year later he turned professional, and in 1928 he came to America. After a few fights against comparative unknowns he stopped the supposedly unstoppable Johnny Risko, took the heavyweight championship from Jack Sharkey. When he went back to Germany he had a trunkful of American money, an American manager, a great appreciation of everything American.

Schmeling is cold, reserved, no spender, and hence unpopular with the ordinary fight follower.

Today the greatest figure in German sport, a friend of Adolf Hitler, a national hero, Schmeling stands at a crossroad. If he wins, he will rise to new heights. If he loses, he will be disgraced. Few fighters have ever had so much at stake as Max Schmeling will have on June 22.

His Wife...

Max Schmeling is very much in love with his wife. She is beautiful Anny Ondra, German movie actress. No great star, Anny Ondra has the virtue of considerable beauty, pure Aryan ancestry, and Hitler has named her Germany's official actress. When Max Schmeling beat Joe Louis, Der Fuehrer sent Anny a great mass of red roses.

Some say Anny Ondra cooled toward Max after he lost to Baer, that the breach persisted until after the Louis victory. Anny Ondra may fear the fruits of failure in Germany, but Max doesn't know the meaning of fear.

His Manager...

Shrewd, enterprising Joe Jacobs became Max Schmeling's manager in 1929. Despite differing temperament, race, nature, Max and his manager get along well together.

Joe Jacobs knows all there is to know about the fight game, has an eagle eye for the unwary dollar. A born opportunist, he can adjust himself to any situation. After he gave the Nazi salute in a German ring, friends upbraided him. Jacobs' reply was classic.

"I kept my fingers crossed," he said.

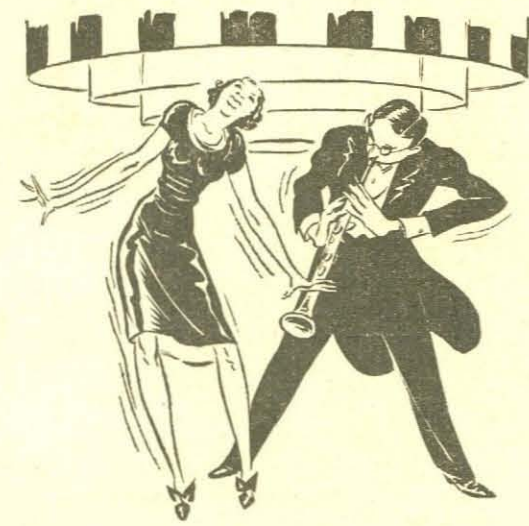

Swing Singer

Maxine Sullivan is a tiny, vibrant Negro girl with a high-flying imagination and an amazing sense of rhythm. First and best of the swing-singers, she began a career that will, on Tuesday night, bring her to a starring guest appearance with Benny Goodman, in the old Onyx Club on New York's famed Fifty-second Street. Long a musicians' hangout, the Onyx Club was attracting devotees of hot music when the word swing had no musical meaning. And Maxine Sullivan is one of the brightest of the stars who have come out of the Onyx Club. Famous for her swing version of "Loch Lomond," which she first sang at the Onyx and which was popularized by the college students who were her real "discoverers," Miss Sullivan stands today on the peaks, and the combination of her singing with Benny Goodman's playing should be memorable. You'll find her on CBS, at 9:30 p.m. EDT Tuesday.

Invisible Man

First Nighter is going to put an invisible man on the air, come Friday the 24th. And not only that, this same invisible man will appear on the floor of the U. S. Senate, clad only in red flannels! It's all a part of the play, of course, titled "Oh Say, Can You See," and broadcast from the Little Theater Off Times Square at 10 p.m. EDT over an NBC network. The story concerns a scientist's experiment with a radium-eye machine which renders people invisible. Les Tremayne, as Dr. Slade, learns how to make his assistant, Muggles, invisible, takes him to Washington in an effort to interest the War Department in his device. But something goes wrong, and Muggles finds himself in the Senate, minus his dignity and most of his clothes.

Night Court

In the front rank of the forces working toward a higher type of radio drama is the Columbia Workshop. Experimentally inclined, this little group of writers and actors and producers, unhampered by commercial sponsorship, has broadcast some of the most notable dramas ever put on the air. "St. Louis Blues," "Night Patrol," "Hassan," and a dozen other Workshop productions have marked milestones on the road of radio dramatics. On Saturday, June 25, at 7:30 p.m. EDT, an experimental stream-of-consciousness play, "Courtroom Obbligato," will be put on the air. Written by Hilda Lawrence, with a musical score by Tom Bennett, the play tells the story of a group of ordinary citizens haled into night court.

Men and Books

Greatest problem facing America today is not the threat of European war, not the imminence of fascism or communism, but a matter known

HIGHLIGHTS

PREVIEWS OF SOME OF THIS

and familiar to all of us: the problem of relief and unemployment. In his "Of Men and Books" program, to be heard at 4 p.m. EDT on Thursday over CBS, Professor John T. Frederick of Northwestern University will discuss two current non-fiction works bearing strongly on this problem: "We Too Are The People," by Louise Armstrong, and "The Right To Work," by Nels Anderson. Both are books of the utmost importance. "We Too Are The People," a straightforward account of the experiences of a relief administrator, has created widespread controversy.

Country Correspondent

For years the backbone of American journalism was the country correspondent, the man—or, just as often, the woman—who noted in minute detail the little happenings of the community, the parties, the visits, the births and deaths and marriages, and sent a full account to the weekly county-seat newspaper. With the coming of extensive wire services, the general enlargement of news-gathering facilities, the country correspondent lost much of his once great prestige. But the country correspondent still flourishes in America, and every year the best one is selected by the *Country Home Magazine* in cooperation with the National Editorial Association. For an interview with the 1938 champ, tune in NBC Monday, June 20, at 9:30 p.m. EDT.

Yales and Harvards

Both unbeaten this season, the Yale and Harvard crews will meet to maintain an ancient rivalry on the Thames River, New London, Connecticut, on Friday, June 24. It will be the seventy-first running of the race, and the winning crew will share honors with the winning shell at Poughkeepsie, although neither Yale nor Harvard is entered in that race. Harvard swept the river last year, taking the varsity event after beating the Yale freshman and

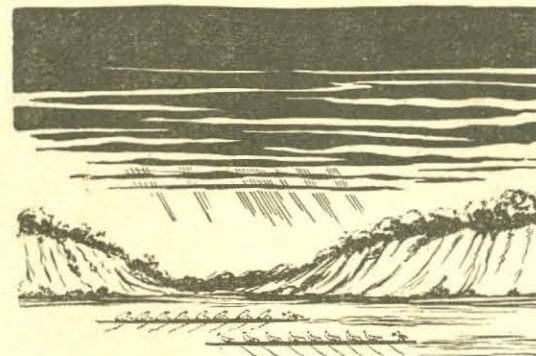

junior varsity crews. Description of the four-mile upstream race will be broadcast by MBS and NBC at 6 p.m. EDT.

"Hotel" Says Good-bye

Hollywood Hotel goes off the air for the summer on Friday, June 24, and appropriately enough the last play to be put on the air by this top-ranking dramatic program will be "Always Goodbye." Barbara Stanwyck and Herbert Marshall will have the starring roles. The play goes on the air at 9 p.m. EDT. "Hollywood

Hotel" will be back in the fall, of course, bigger and better, no doubt, than ever before.

As we go to press, another important piece of Hollywood Hotel news comes in. For on June 4, Frances Langford, singing star of the program, and Jon Hall, who played the male lead in "Hurricane," were secretly married at Prescott, Arizona. No surprise to intimates of the newlyweds, this news is something of a joke to Louella Parsons, Hollywood Hotel producer. For in her syndicated newspaper column of June 7, Miss Parsons prophesied that the marriage would take place in December, boasted that this secret was exclusive with her!

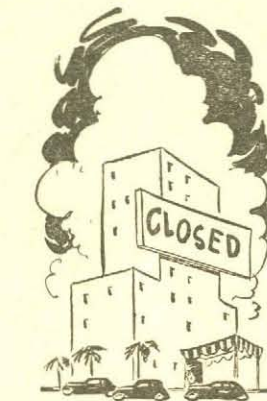

150th Anniversary

At no time in U. S. history since its ratification 150 years ago has the American Constitution been of greater interest to the mass of the people. The document which the great English statesman Gladstone called the greatest ever struck off by the hand and mind of man has, in a way, gone on trial, torn between two groups of thinkers. One faction holds that the Constitution is outmoded; the other, that it is an institution that should guide America always. Of special interest, therefore, is the special program in observance of the 150th anniversary of the ratification of the Constitution, to be aired by MBS on Sunday, June 19, at 3:45 p.m. EDT.

Proud Fathers

What does a new-made daddy think about? Columbia Broadcasting System special-events announcers are going to find out, and that very soon: on Sunday, June 19, as a matter of fact. On that day, they'll track five- and ten-minute veterans of parenthood through the labyrinths of hospital corridors, corner them, demand to know just how it feels to be, at last, a proud father. The occasion, in case you've forgotten, is Father's Day, and the broadcast will be put on the air from several large cities. Only fathers whose first babies have been born on Father's Day morning can qualify.

Billy and Bobby

The fabulous Mauch Twins—Billy and Bobby—in the East for the first time in more than a year, will return to the program that gave them their start in radio and brought them eventually to radio fame for the second of two broadcasts over CBS on Thursday, June 23, at 5:30 p.m. EDT. The program will originate in New York.

Fourteen years old now, the Mauch boys did their first dramatic work in radio under the direction of Miss Nila Mack, famed director of children's programs, whose "Let's Pretend" is a universal favorite. On Thursday they return to Miss Mack's juvenile stock company of the air to play leading roles in "Prince Darling" on the stage of CBS Playhouse No. 1. Over 1,000 children will be in the audience. The twins have starred in such films as "The Prince and the Pauper," "The White Angel," and "Penrod and Sam."

OF THIS WEEK

WEEK'S BETTER PROGRAMS

Violin King

In every art there is one man who stands above his fellows, indisputably supreme. In the incredibly difficult and complex art of violin-making, that one man is Antoni Stradivari, who was born in Cremona, Italy, in 1664, and died there in 1737, leaving behind him instruments of such perfection that for 200 years they have been the despair of lesser craftsmen. There are almost as many theories to account for the perfection of Stradivarius violins as there are genuine Strads in existence. For years it was believed that the master of Cremona used a secret varnish that had a mysterious power to enhance the beauty of a violin's tone. But chemical analysis has proven that theory to be false. Stradivari's materials were the ordinary materials of his day—but his craftsmanship was extraordinary. A rare opportunity to hear a string quartet composed entirely of Strads will be presented on Sunday, June 19, when the Stradivarius String Quartet comes to the Radio City Music Hall over NBC. The time, 12:30 p.m. EDT.



Lock-Picker

The greatest safe-cracker alive today is no criminal! His name is Charles Courtney, and he has yet to be arrested for the delicate business of opening up a tightly-closed bank vault, or persuading a locked safe to give up its secrets. Internationally famous, Courtney is the world's foremost authority on locks, safes and keys. And in the course of his career he has had completed assignments ranging from the opening of a centuries-old safe to the untangling of a jammed zipper on a lady's pajamas! He'll tell all when he goes on the air as a guest of "It Can Be Done" on Wednesday, June 22, at 10:30 p.m. EDT, CBS.

Propaganda

There never was a time in the history of America when news was of such great importance as it is today, unless, possibly, it was during the period just before the World War. All of us, in this year 1938, work and live under a constant barrage of untruthful news, of supposed-to-be-news. It is utterly dangerous. Some of the dangers of propaganda will be pointed out by Col. Frank Knox, publisher of *The Chicago Daily News* and once candidate for the vice-presidency of the United States, in an address before the National Editorial Association to be broadcast from White Sulphur Springs, West Virginia, at 8 p.m. EDT, NBC, Wednesday, June 22.

Chinese War

An echo of the "undeclared war" now raging through China will be heard over U. S. receiving sets on Friday, June 24, when Dr. Hu Shih, famous Chinese scholar and author, speaks from 10:45 to 11 p.m. EDT over the network of the Columbia Broadcasting System. Dr. Hu Shih, who was educated in American



Tennis Abroad

The greatest tennis star the game has ever produced, Bill Tilden, will be on the air at 1:15 p.m. EDT for Columbia on Saturday, June 25, to bring to U. S. listeners an account of the international tournament at Wimbledon, England, where top-ranking stars from all over the world are gathered in their annual struggle for supremacy. Until a tennis star has played—and won—on the famous Centre Court at Wimbledon, he is hardly considered to have amounted to very much! The tournament started on June 20, will continue until June 30.

Man and Wife

Thoroughly happy in each other and in their work, Fredric March and his wife, Florence Eldridge, are two of the best—and best-liked—actors that Hollywood knows. Although Florence Eldridge has done little stage or screen work since her marriage, leaving the starring role in the family to Fredric March, his infrequent appearances are usually notable. When the Marches appeared last season in a Broadway effort called "Yr. Obedient Husband," their individual work attracted considerable praise, even though the play itself was a quick failure. When the Lux Radio Theater comes on the air at 9 p.m. EDT Monday night (June 20) over the CBS network, Fredric March and Florence Eldridge will be together again, this time in a radio version of "Manslaughter." Well known as a play and as a film, "Manslaughter" tells the story of a spoiled rich girl, sent to prison after killing a man in an automobile accident, and how life behind bars brought her to the realization that her philosophy had been wrong.

Robin Hood Dell

On June 23, the Ninth Summer Concert Season begins at Robin Hood Dell in Philadelphia, with the famous Philadelphia Orchestra playing a series of concerts under the batons of internationally famous conductors. The first broadcast will go on the air at 9:30 p.m. EDT, MBS.

The programs, which will give to a national audience what is recognized by leaders in the musical world as America's outstanding summer concert series, will be broadcast direct from a vast outdoor amphitheater in Fairmount Park on the banks of the Schuylkill River.

The Dell concerts are a unique institution. Begun in 1930 in a natural open-air theater, walled by huge trees, the concerts this year will be played from a huge acoustically perfect stage, before audiences ranging up to 8,000 persons. At one time—in 1934—there was talk of abandoning the project, but the musicians of the Philadelphia Orchestra took over. During the season opening on Thursday, such conductors as Wallenstein, Van Hoogstraten, and Smalens will be on the podium.



on Friday, June 24, will see the broadcast of a talk from Washington, by S. H. McCrory, Chief of the Bureau of Agricultural Engineering of the United States Department of Agriculture, entitled, "The Farmer Takes a Robot." Unfortunately, this little broadcast, scheduled as a feature of the "Adventures in Science" series, has been cancelled. But we thought we'd call it to your attention any way, because it will undoubtedly be put on the air in the fall, and it should be well worth watching for.



Ernst Wolff, harpsichordist on Music Hall—Sunday

SUNDAY, JUNE 19
at 12:30 p.m. EDT on NBC

The Radio City Music Hall

The Stradivarius Quartet
Ernst Victor Wolff, harpsichordist
Jan Peerce, tenor

Four Part Fantasia (Purcell)
Quartet Movement (Schubert)
Stradivarius Quartet

Le Rapelle des Oiseaux (Rameau)
Burlesca (Krebs)
Ernst Wolff

Quartet in B Flat Major "The Hunt"
(Mozart)
Stradivarius Quartet

"If With All Your Hearts," from
"Elijah" (Handel)

Mattinata (Leoncavallo)
Jan Peerce

Concerto in D Minor for Quartet and
Harpsichord (C. P. E. Bach)
Ernst Wolff and the Quartet

ATTUNE yourself for serious contemplation of ancient classics, as none of these composers except Leoncavallo, who died in 1919, lived later than 1828, the year of Schubert's death.

Krebs was the best organ pupil of Bach; C. P. E. Bach was the master's third son and functioned as court musician to Frederick the Great. Radio auditors are becoming instructively familiar with the superior harpsichord playing of Ernst Victor Wolff.

SUNDAY, JUNE 19
at 3 p.m. EDT on CBS

"Everybody's Music"

Columbia Symphony Orchestra

Howard Barlow, conductor

La Rosiere Republicaine (Gretry)
Les Aeolides (Franck)

Symphony No. 3 (for organ and
orchestra) (Saint-Saens)

"LES AEOLIDES," as its title indicates, has to do with the winds, and Cesar Franck (1822-1890) found his inspiration in Leconte de Lisle's poem of the same name. The sentiment of the lines is beautifully reproduced in the composer's delicate and impressionistic symphonic score.

The generously named Andre-Ernest-Modeste-Gretry (1741-1813) was founder of the school of French comedy-opera. His music is light, simple in harmony and orchestration.

Saint-Saens, dead seventeen years, would be practically out of the orchestral repertoire were it not for his third symphony, his best work in that form. Aside from its sustained and lofty merit, the score offers unusual effects with parts written for piano duet and organ.

The March of Music

A Weekly Preview Edited By Leonard Lieblich

"... An ampler Ether, a diviner Air..."—Wordsworth

More or Less Comment?

A WRITER in *Modern Music* complains of the kind of spoken comment that accompanies most of the music programs on the air. He says that he gets too many elementary and over-familiar facts, and pokes fun at the commentators who tell him solemnly that the opening motif of Beethoven's Fifth Symphony is "Fate knocking at the door"; that Bach had innumerable children; where Saint-Saens traveled in his busy life; and what Franck said to his wife after finishing a symphonic score. The same writer also ridicules such phrases as "the great German master"; "sublime in its . . . etc. . ."; "the Finnish genius" (this one has been worked to death); "brilliant young Americans" (when applied to our native composers), and concludes, "Maybe your experience with musical knowledge has been limited to the amazing fact that Beethoven crossed Napoleon's name from the fly-leaf of the 'Eroica' symphony, or that Brahms wished he could write a waltz like Johann Strauss. But don't tell me that you haven't heard how old Mendelssohn was when he wrote the 'Midsummer Night's Dream' music!"

The foregoing abashes me down to the ground, for I too have been guilty of setting down some of the ABC's for readers of *RADIO GUIDE*. However, I was not moved by a spirit of condescension, but only by the belief that many older dialists never came across those items and that many younger ones have not yet heard them. Am I right or not? It would interest me to know just what the radio listeners think of the music-commentators, and what kind of comment they prefer: factual or romantic, weighty or light?

Prophets and Profits

Whenever I think about the chief problem of American composers I am reminded of the anecdote about old Dr. Johnson, who was one of a standing crowd at a London musicale, when the hostess asked him: "Haven't you a seat, Doctor?" "I have, madam," the author snapped back, "but I have no place to put it."

American creators have enough music but don't know where to have it performed. Radio offers the solution, as exemplified by CBS, which has commissioned six Americans to submit new compositions written especially for radio hearing. Their works will be premiered this summer through the medium of "Everybody's Music" (Sundays, CBS), conducted by Howard Barlow. As the composers are to be paid, radio can point with proud scorn at those who accuse it of operating for profit only.



The Stradivarius String Quartet will be heard on the "Radio City Music Hall" over the National Broadcasting system this Sunday afternoon

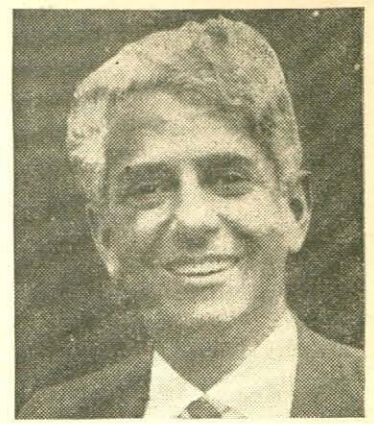

Edwin Franko Goldman will conduct concert this Sunday

SUNDAY, JUNE 19
at 9 p.m. EDT on CBS

The Goldman Band Concerts

Edwin Franko Goldman, conductor

Grand March in F (Fletcher)

Overture to "Russlan and Ludmilla"
(Glinka)

Excerpts from "Die Walkure"
(Wagner)

Scenes from "Carmen" (Bizet)

Overture "Masaniello" (Auber)

Echo Waltz (Trio for Three Cornets)
(Goldman)

Polka; Gavotte (Nahan Franko)

Birthday March (Goldman)

Overture "1812" (Tschaikowsky)

GOLDMAN admirers are favored with a list most unusual at a band concert, and it should be arresting to hear how the wind instruments fare with the customary string parts of the overtures and operatic episodes. Clarinets have the task of substituting for the violins of the symphony orchestra. Goldman, himself a skilful cornetist, contributes a three-cornet novelty from his pen. I shall follow it with interest, but feel glad the trio of performers was not my neighbor when practising the piece.

THURSDAY, JUNE 23
at 9 p.m. EDT on NBC

The Toronto Promenade Symphony
Concerts

Reginald Stewart, conductor
and piano soloist

Prelude in E Major (Bach-Blachford)

Toccata (Schumann)

Reginald Stewart

Symphony No. 1 (Boyce)

Romeo and Juliet Overture
(Tschaikowsky)

Festivals (Debussy)

BACH'S jaunty Prelude, originally for violin solo, precedes Schumann's "Toccata," one of his early opuses for piano solo. To play it at proper speed, Mr. Stewart is called upon for the possession of canny fingers and resilient wrists.

The harmonically simple melodies of the early English composer, William Boyce (1710-1779), and the exciting, sophisticated orchestration of Debussy's "Festivals" provide a striking frame for the romantically lovely "Romeo and Juliet" overture, to be heard on the air twice this week. It will be interesting to compare Mr. Stewart's interpretation with that of Alfred Wallenstein on Saturday evening with the Philadelphia Orchestra.

THURSDAY, JUNE 23
at 9:30 p.m. EDT on MBS

The Robin Hood Dell Symphony
Concerts

The Philadelphia Orchestra

Eugene Ormandy, conductor

Prelude to "Die Meistersinger"
(Wagner)

Symphony No. 1 (Brahms)

Four Waltzes (Johann Strauss)

HOMAGE to Ormandy for a program which brings the best in every department! Of his selections it may be justly said with the poet that age does not wither nor custom stale their infinite variety.

Wagner offers me a recurrently funny experience, and maybe others share it with me. Whenever I hear much of his music within a given period, I imagine I am tiring of it. However, deprive me of him for a time and then bring him back—lo and behold! he conquers me afresh with the magic of his melody and the lure of his orchestration. I fear that I exist in lifelong thrall to the radiant Richard.

Strangely enough, while I have heard the Wagner operas no oftener than the Strauss waltzes, the latter never surfeit me even temporarily, doubtless because they ask for lesser emotional drain.

SATURDAY, JUNE 25

at 8:30 p.m. EDT on MBS

The Robin Hood Dell Symphony
Concerts

The Philadelphia Orchestra

Alfred Wallenstein, conductor

Roman Carnival Overture (Berlioz)

Symphony No. 8 "Unfinished"
(Schubert)

William Tell Overture (Rossini)

Danse Macabre (Saint-Saens)

Rhumba (MacDonald)

Concert Waltz (Glazounow)

Romeo and Juliet Overture
(Tchaikowsky)

"What neat repeat shall feast us,
Light and choice,
Of Attic taste?"—MILTON.

BROTHER WALLENSTEIN has summoned some typical "Pop" favorites for this occasion, but how did he overlook Brahms' Hungarian Dances, Chabrier's "España," Grieg's "The Swan" and Weber's "Invitation to the Waltz"? Yet the program is ingenious, for while it pleases the many it should not displease the few.

Apropos, a number of gracious compositions which used to be regular visitors at "Pop" concerts years ago seem to have fallen by the wayside of recent seasons; for instance, d'Albert's "Improvisator" overture, Dvorak's "Scherzo Capriccioso," Ibert's "Diversissement," Rubinstein's "Feramors" and Victor Herbert's "Irish Rhapsody."

Nearly all the leading composers have written at least one number which endears them to the multitude. Remember Bach's "Air," Beethoven's "Minuet," Schubert's "Ave Maria," Schumann's "Traumerei," Mendelssohn's "Spring Song," Rubinstein's "Melody in F," Rachmaninoff's "Prelude in C Sharp Minor," Chopin's "Funeral March," Ravel's "Bolero," Dvorak's "Humoresque" and Liszt's "Liebestraum."

The Wallenstein program ends on an elevated note with the sublimated romanticism of Tchaikowsky.



Left: Alfred Wallenstein will conduct the Robin Hood Dell Concerts Saturday. Right: Eugene Ormandy, Robin Hood Dell conductor—Thurs.



Goldman's Band Ushers in Summer with New York Open-Air Concerts

Sunday, June 19 at 9 p.m. EDT on CBS

MANY years ago—for diplomatic reasons I shall not say how many—I used to go to the Irving Place Theater in New York, where an excellent little orchestra held forth between the acts. My ear was caught by the music, but my eye wandered often to two performers in the pit, one of them the mature conductor, the other the very young cornet player. They drew attention because of their strong facial resemblance and their extraordinary crowns of luxuriant, wavy black hair, worn in the pompadour manner. They were uncle and nephew. In later years, the former became first violinist and assistant conductor at the Metropolitan, and the cornetist founded and led his own band of brass and woodwind performers. The names of the uncle and nephew? Nahan Franko and Edwin Franko Goldman.

The older man has passed away, but the younger—with head now capped by snowy-white but still luxuriant hair—last summer celebrated the twenty-fifth anniversary of his inauguration of the annual summer concerts by the Goldman Band in Central

Park, New York. June 19 will witness this year's opening broadcast of the series, seven years ago named the Daniel Guggenheim Memorial Concerts, to commemorate the public-minded sponsor who made them possible from the beginning. His family continues generously to finance the enterprise that affords free musical enjoyment for hundreds of thousands of New Yorkers during the hottest period of the summer. They find seats facing the specially constructed bandstand, scatter themselves over the lawns or sit in their parked cars crowding the drives near the concert enclosure. Always they are regaled with programs featuring the masters, led and performed with understanding and finish.

"Here comes the band!" A cry that has thrilled people since 3000 B. C. or so, when the Egyptians paraded to the shrine of Serapis, god of healing, and made music upon reeds, pipes, tambourines and drums.

A harmonious summer to Goldman, and happy hearing for the armies of Central Park visitors and their fellow listeners at the loudspeakers!

Robin Hood Dell Commences Its Annual Rustic Series

Thursday, June 23 at 9:30 p.m. EDT on MBS

PHILADELPHIA, too, offers its citizens outdoor musical delights when the new season of Robin Hood Dell concerts begins June 23 (9:30 to 10:30 p.m. EDT on MBS) at the forest-fringed amphitheater in Fairmount Park, on the banks of the Schuylkill River.

In such picturesque surroundings the famed Philadelphia Orchestra started its summer ministrations in 1930, and since then as many as 8,000 persons have at times crowded the natural open-air auditorium to hear symphonies under the stars, with human stars serving as soloists. The radio audience of millions is especially favored, too, because experts declare that the nature of the Dell site offers splendid acoustics not normally found in al fresco amphitheaters.

Inaugurated by public-spirited Philadelphians, the Dell project developed slowly at first, and was about to be abandoned in 1935, but the men of the orchestra stepped forward with

a proposition to run the series on a cooperative basis, and since that time its artistic and financial success has been continuous. Today a huge stage replaces the original canvas-covered platform, and spacious dressing-rooms instead of tents offer hospitality to the assisting artists.

Distinguished guest conductors are scheduled for the present course, Eugene Ormandy (regular leader of the Philadelphia Orchestra) batoning the opening concert. The following evening Alexander Smallens has charge (9:30 p.m. EDT), and Saturday Alfred Wallenstein conducts (8:30 p.m. EDT), followed in later broadcasts by Willem van Hoogstraten and others. The series will be broadcast regularly through the summer on Friday evenings at 9:30 and Saturdays at 8:30 p.m. EDT.

Music-loving dialers who feared their pleasures were to be few this summer have fumed needlessly, what with the generous list of shows.

Also Recommended

For Stations, See Our Program Pages

Sunday, June 19

American Society of Ancient Instruments, 10:30 a.m. EDT, NBC. Third of four concerts devoted to music of medieval days.

Dr. Charles Courboin, organist, 12 noon, EDT, MBS. Meditation a Ste. Clothilde (Philip James), Gavotte (Handel), Suite Gothique (Boellmann).

Philip James is one of the more talented young American composers and conductors. The Handel piece should blend gracefully with the Gothic Suite by the Alsatian organist and composer, Boellmann (1862-1897).

Yella Pessl and the Madrigal Singers, 1 p.m. EDT, NBC. Ancient harpsichord music and part-singing.

The Magic Key, 2 p.m. EDT, NBC. Symphony orchestra, Frank Black, conductor.

Monday, June 20

Columbia Concert Hall, 5 p.m., EDT, CBS. String orchestra, Bernard Herrmann, conductor. Overture to "Kiolecia" (Purcell); A Knell (Johnson); Don Quichotte (Telemann).

The most brilliant of ancient English composers, Purcell appeals consistently with his exquisite music. Telemann was a contemporary of Bach.

The Voice of Firestone, 8:30 p.m. EDT (7:30 p.m. PST for the West), NBC. Symphony orchestra, Alfred Wallenstein, conductor; Margaret Speaks, soprano.

Tuesday, June 21

NBC Music Guild, 2:30 p.m., EDT, NBC. Bonime Piano Quartet. Quartet in E Flat (Beethoven).

The Story of the Song, 3:30 p.m., EDT, CBS. The "Winterreise" Cycle, scheduled for June 14 and 21, has been postponed until July 12 and 19.

Wednesday, June 22

Keyboard Concerts, 5 p.m., EDT, CBS. Yella Pessl, harpsichordist. Sixth in a series of recitals featuring well-known pianists and harpsichordists.

Boston "Pops" Orchestra, 8:45 p.m., EDT, NBC. Arthur Fiedler, conductor.

Thursday, June 23

Piano Recital, 3:15 p.m., EDT, NBC. Eunice Norton.

Sinfonietta, 8 p.m., EDT, MBS. Small symphony orchestra, Alfred Wallenstein, conductor. Overture to "The Secret of Suzanne" (Wolf-Ferrari); Serenade (Jean Francaise); Introduction and Allegro (Ravel). Suzanne's babbling gayety, Francaise's amiable serenading and Ravel's sophisticated harmonization offer highly effective contrast.

Friday, June 24

Robin Hood Dell Concert, 9:30 p.m., EDT, MBS. The Philadelphia Orchestra, Alexander Smallens, conductor.

Saturday, June 25

Kneisel Quartet, 12 noon, CBS. Quartet in E Flat (Dittersdorf); Quartet in A Minor (Brahms).

NBC Music Guild, 12 noon, NBC. Stefano Quartet. Quartet in E (Schubert).

NBC Symphony Orchestra, 9 p.m., EDT, NBC. Hans Steinberg, conductor. Young Palestinian conductor brought over to prepare the orchestra for the Toscanini programs next season.

HOLLYWOOD PITCHERS' BATTLE



A million dollars' worth of talent earned \$1,000 for Guild charity headed by Mrs. Abraham Lehr

SANDLOT baseball grows in popularity every year, yet almost nowhere does it occasion any comment. Bucking that apathy when a team of Hollywood radio stars recently played a team of movie stars in exactly the sort of game that bank-tellers play with filling-station attendants every night, the "names made news" again. Staged as a benefit for charity, the game attracted hundreds, earned over a thousand dollars. The radio stars' team of "Almost All-Americans" was headed by Frank Parker, who had behind him such stalwarts as Norris Goff (Abner of "Lum and Abner"),

Jon Hall ("Hurricane" movie star who was ousted by his cinema colleagues because of his romance with radio's Frances Langford), Milton Berle, Tony Labriola (Ken Murray's "Oswald") and "Slapsie" Maxie Rosenbloom, former light-heavyweight fighter. George Raft captained a team of movie stars, the "Nine Not-So-Old Men," won 24-22. With him were Jackie Coogan, Henry Fonda, Alan Mowbray, Mickey Rooney and many others belonging to cinema's great. After the game, even star-struck fans agreed that stars (1) have a lot of fun, (2) are lousy athletes!

Exclusive Radio Guide Photographs by Ted Allen



Tony Labriola, Ken Murray's "Oswald," who made "Oooh Yeah" famous, admitted to Radio Guide's reporter he got to bed at 4 on the morning of the game, but this picture proves he connected with at least one fast one!



Frank Parker injured a finger on his right hand in the second inning of the game, was replaced by the umpire—everything being very informal that way. Before that, Frank pasted one (above) to the outfield for an easy two-bagger

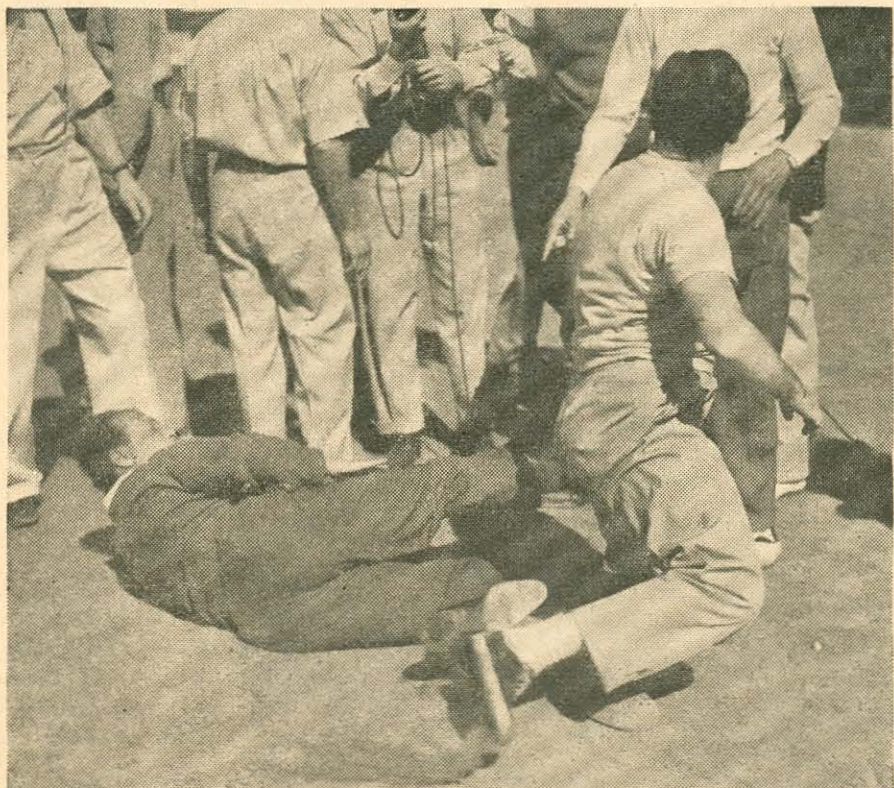

Only batter to get four strikes was Comedian Berle (rising from ground at right) who outtalked Abe Roth, fight referee who umpired, then replaced Frank Parker, on a close decision. After that Berle swung hard, popped out!



Jon Hall revenged himself on the cinemen who made him play with the radio team by scoring so many home runs he had to bat left-handed after the sixth inning. Result: Ardent fans mobbed him at the gate (above) for autographs!



—International

Col. Knox addresses editors convention Wednesday—NBC.

Propaganda Discussed By Col. Knox

Wednesday, NBC, 8:00-8:30 p.m.

Propaganda has many names and grins at "what fools we mortals be" from many places. A powerful force, it exerts, directly and indirectly, a sordid influence on the lives of all people, taking an immense toll from the ranks of the innocents. Being powerful, struggles for the control of the agencies that circulate it have often upset governments. There was one such struggle in Germany, and the Nazis now control German reading-matter; another such struggle took place in Italy, and now the Fascists dictate the Italian press; today we read of editors and publishers in this country being challenged the right of what they term "freedom of the press," and of a proposed bill aimed at the suppression of that freedom. So it is with a topic loaded with dynamic possibilities that Col. Frank Knox addresses the annual convention of the National Editorial Association.

Col. Knox, publisher of the Chicago Daily News and Republican candidate for the vice-presidency in the 1936 presidential election, is regarded as an international authority on forces and trends which mold public opinion. He chose this topic for his address before 500 editors and publishers of small-town daily and weekly newspapers because of the important bearing it has on the lives of all citizens of the United States. Its appropriateness is further enhanced by the fact that propaganda is a subject with which newspapermen should be well acquainted, for it has been by newspapers that most propaganda has been circulated.

Anniversary Celebration At Valley Forge

Sunday, MBS, 3:45-4:30 p.m.

Addresses by Governor George H. Earle of Pennsylvania and Associate Justice H. F. Stone of the United States Supreme Court will highlight a special Reverence Day program in observance of the 150th anniversary of the ratification of the Constitution of the United States and the evacuation of Valley Forge by George Washington's troops. Over 10,000 people are expected to make the pilgrimage to Valley Forge for the ceremony.

In this display of devotion to our democracy and those, now long dead, who were closely associated with its early history there is a bright ray of hope for its continuance in spite of the threatening antagonism in many foreign quarters. Americans should remember on occasions like this that many heroes and several events, now celebrated and symbolized, passed without honor in their own day.

Listening to Learn

RECOMMENDED PROGRAMS

Times given are EDT. For EST and CDT subtract 1 hour; CST, 2 hours; MST, 3 hours; PST, 4 hours. Recommendations based on cultural values.

DRAMA

Sunday, June 19

There Was a Woman. 5-5:30 p.m., NBC. Dramatization of women in the lives of famous men.

Tuesday, June 21

Let's Pretend. 5:30-6 p.m., CBS. "Donkey Skin." (Also Thursday, same time and network, "Prince Darling.") Nila Mack takes the children into the land of make-believe.

Wednesday, June 22

America's Schools. 6:00-6:15 p.m., NBC. Dramatizations directed by Dr. Belmont Farley.

WPA Radio Theatre Division. 8:30-9 p.m., MBS. "Drums," by James Boyd.

Thursday, June 23

Pulitzer Prize Plays. 10-11 p.m., NBC. Dramatization of Paul Green's "In Abraham's Bosom."

Friday, June 24

The Nation's Playhouse. 11:30 p.m.-12 mid., MBS. Dramatization of "A Man and His Wife" by Pauline Hopkins.

Saturday, June 25

Columbia Workshop. 7:30-8 p.m., CBS. "Courtroom Obbligato," an experiment in drama written especially for the microphone, produced under the direction of Wm. N. Robson.

Original Play. 8:30-9 p.m., NBC. Dramatization of plays written expressly for radio presentation.

EDUCATIONAL NEWS

Sunday, June 19

Magic Key. 2-3 p.m., NBC. Linton Wells speaks from Montevideo, Uruguay.

GOVERNMENT

Monday, June 20

National Radio Forum. 10:30-11 p.m., NBC. Guest speakers, talking from Washington on current national topics.

Tuesday, June 21

Current Questions Before the House. 4:45-5 p.m., CBS.

Thursday, June 23

Current Questions Before the Senate. 4:45-5 p.m., CBS.

Friday, June 24

World Economic Cooperation Program. 4:45-5 p.m., CBS. Ruth Brine interviews a group of friends of society volunteers.

HISTORY

Sunday, June 19

Empires of the Moon. 1:30-2 p.m., NBC. Dramatization of historical episodes.

Wednesday, June 22

Living History. 7:30-7:45 p.m., CBS. Dramatization of American events of 1763. Talk by Professor Harry James Carman of Columbia University.

Cavalcade of America. 8-8:30 p.m., CBS. (8 p.m., PST for West). Dramatization.

INSPIRATION

Sunday, June 19

Church of the Air. 10-10:30 a.m., CBS. Rev. Ross H. Stover, Philadelphia, Pa. 1-1:30 p.m., Rabbi Samuel Thurman, St. Louis, Mo.

Highlights of the Bible. 10-10:30 a.m., NBC. Dr. Frederick K. Stamm speaks on "The Gentleness of God."

Bible Sunday from London. 3-3:45 p.m., MBS. Address by Archbishop of Canterbury.

Sunday Vespers. 4-4:30 p.m., NBC. Dr. Paul Sherer speaks on "Moral Confusion and the Christian Faith."

The Catholic Hour. 6-6:30 p.m., NBC. Most Rev. Duane G. Hunt speaks on "The Appeal to Reason."

Saturday, June 25

Message of Israel. 7-7:30 p.m., NBC. Rabbi Jerome Rosenbloom speaks on "Israel's Place in a World of Conflict."

PEOPLE—THOUGHT—COMMENT

Sunday, June 19

Europe Calling. 1:30-1:45 p.m., CBS. Comments on affairs in Europe.

Lutheran Tri-annual Meeting. 5:30-6 p.m., MBS. Address by Dr. J. W. Behnken.

Headlines and By-Lines. 10:30-11 p.m., CBS. News by Bob Trout, editorials by H. V. Kaltenborn and Erwin Canham.

University of Chicago Round Table Discussions. 10:30-11 p.m., NBC.

Thursday, June 23

American Viewpoints. 7:45-8 p.m., CBS. Judge J. Raymond Tiffany, guest speaker.

Americans at Work. 10:30-11 p.m., CBS. Interviews with railway expressmen.

Saturday, June 25

Religion in the News. 6:45-7 p.m., NBC. Commentary by Dr. Walter W. Van Kirk.

PERSONAL—SOCIAL PROBLEMS

Tuesday, June 21

Highways to Health. 4-4:15 p.m., CBS. N. Y. Academy of Medicine program.

SCIENTIFIC DEVELOPMENTS

Sunday, June 19

The World Is Yours. 4:30-5 p.m., NBC. "Industrial Chemistry," dramatization. (Under auspices of Smithsonian Institution.)

Wednesday, June 22

Exploring Space. 5:45-6 p.m., CBS. Hans Christian Adamson, director of the American Museum of Natural History, and Prof. Wm. H. Barton, executive curator of the Hayden Planetarium.

Science on the March. 7:45-8 p.m., NBC. Dr. Carroll Lane Fenton speaks on "Mountain Building and Glaciers."

Friday, June 24

Adventures in Science. 7:30-7:45 p.m., CBS. Dramatization and discussion by Dr. Paul B. Sears of Columbia University, guest speaker.



Prof. McGovern gives personal slant on Orient, NBC—Tues.

"Wild Bill" McGovern Tells of the Orient

Tuesday, NBC, 7:45-8:00 p.m.

Bringing to the air a wealth of experience in subjects of which he speaks, William Montgomery McGovern, author, explorer and lecturer, will be heard Tuesday in the third of a special series of six broadcasts titled "The Roving Prof." In this series Professor McGovern tells the American public something of the little-known human sidelights of family life in the Orient. His commentaries are based on interesting anecdotes taken from his own experiences.

In presenting this series by Professor McGovern, NBC, in cooperation with the University Broadcasting Council, brings to the air one of the most colorful figures in the field of education in America today. Although he is professor of political economy at Northwestern University, he is known on the campus there simply as "Bill." He returned to Northwestern this spring after a year of study in North China, where he was frequently in the war zone.

His career as a traveler started when he was only six weeks old. He started traveling then and he has been traveling ever since. Outstanding among his unusual journeys is one he took with his mother to Mexico just to see a revolution. At sixteen he went to Japan, where he later entered the Buddhist priesthood. From here he went to Oxford for more study and then to the Field Museum for a curatorship in anthropology. He also found time to explore the Forbidden City of Lhasa, the Inca ruins of Peru, and the Amazon River.

Professor Frederick Airs Comments on Books

Thursday, CBS, 4-4:15 p.m.

Recently added to Columbia's series of Adult Education programs was one titled "Of Men and Books," conducted by Professor John T. Frederick. In this series, now in its fifth week, Professor Frederick reviews books which impress him as significant interpretations of American life, with particular stress on regional literature. Besides reviewing from one to three books on each broadcast and including interesting biographical information about their authors, Professor Frederick, from time to time, has prominent writers as guests.

John T. Frederick, recognized as one of America's leading short-story critics, is professor of modern letters at the Medill School of Journalism of Northwestern University, director of the Illinois Writers Project and lecturer on contemporary literature at Notre Dame University.

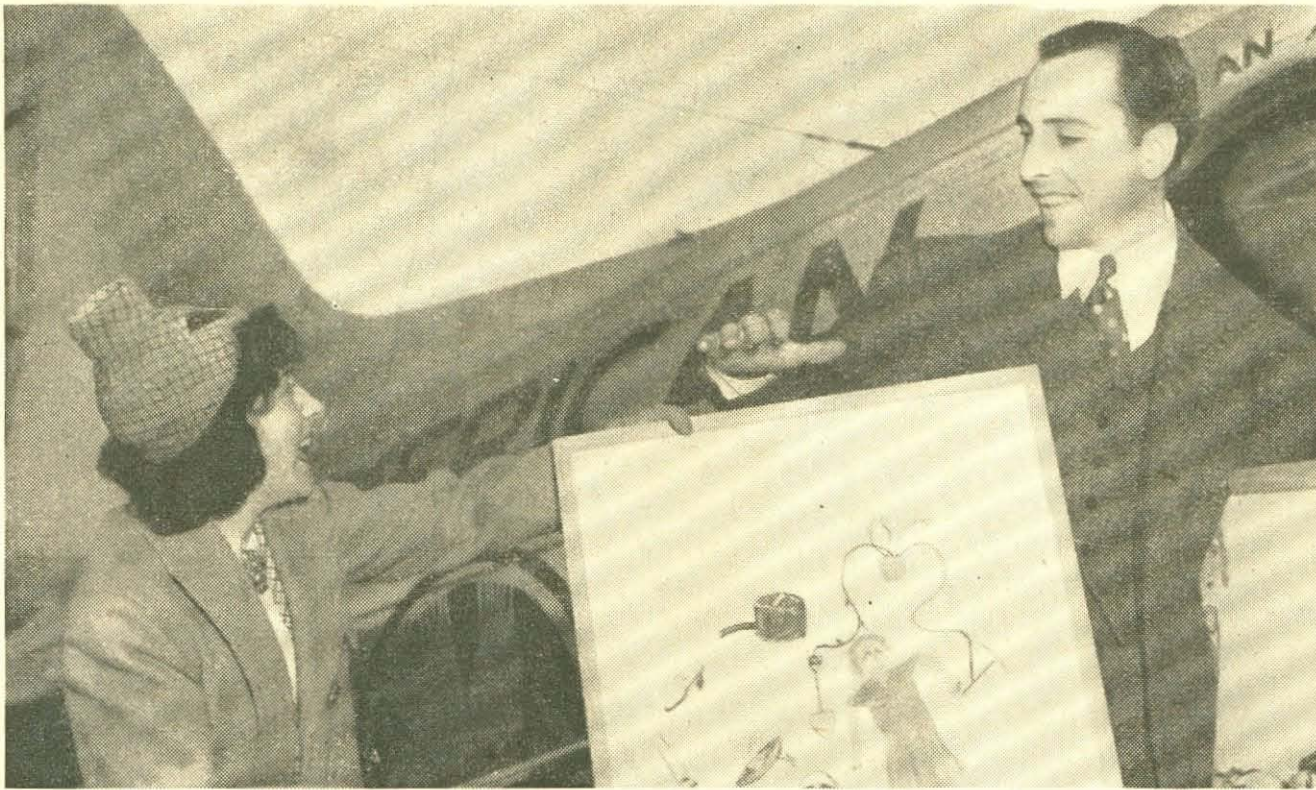

Homer Canfield, Hollywood newspaperman, embarked upon the strangest mission of his career recently when he undertook to escort Gracie Allen's surrealist paintings to be exhibited in Chicago, and then to a second exhibit in New York City. Above: Gracie putting Canfield and paintings aboard an east-bound plane in Hollywood

RADIO Crown Princess Joan Benny went along with Papa Jack and Mother Mary Livingstone to the Jell-O show of June 5—but wouldn't leave the studios until she had met Charlie McCarthy. Edgar Bergen, told of the request, unpacked the dummy from his summer-weight suitcase and obliged, but Joan insisted upon talking solely to Bergen until Charlie's voice interrupted with, "Do you have a stick of chewing-gum on you?" Then Joan talked to Charlie; invited him to her fourth birthday party, June 17. Bergen, stopped by that one, received the nod from Jack and Mary, so Charlie accepted, and to seal the bargain, asked the Benny heiress for a kiss. "May I kiss Charlie, Mother?" Joan asked. Given an official okeh, she did . . . Little Joan also showed off her ability to read brand names on cigarettes and distinguish one kind from another, then sang "Loch Lomond" for Charlie, the Jell-O cast and other friends. Papa Jack promised that he'd let her sing the number for the studio audience of next week's broadcast. So ended one of those little backstage scenes that sometimes are better than the programs one hears.

Fred Allen, incidentally, has Paramount Studios in a dither. Asked for a legal release to permit Benny to refer to him in his next picture, Fred wired: "Jack Benny has my permission to use my name, my jokes or my toothbrush, if such will advance Jack Benny or the motion-picture industry" . . . but Paramount wonders about that "if"!

Closing day at Tanforan brought out the celebs, including Bing Crosby and Alice Faye. Bing socked \$1,500 on the nose of his Argentine steed, Ligaroti. A friend remarked, "I like Whichcee." Crosby countered with, "None of those other pigs have a chance against Ligaroti. Did you bet on Whichcee?" "Yes," answered the friend. "I've half of a two-dollar ticket." After the race, Crosby sought out his pal, offered to trade tickets—for Whichcee won! . . . At least that's what the judges thought, so Alice Faye kissed Whichcee's rider, Jockey James, and hung a floral wreath on the horse's neck. Two races later the judges announced Indian Broom had won—in a photo finish. But Rider Harvey Elston missed his kiss. Alice wouldn't repeat!

Rom-Antics: The Tyrone Power-Janet Gaynor palsy-walsying, tem-

porarily stymied by a 20th Century-Fox "romance" between Janet and Richard Carlson, is steady again . . . Shirley Ross and Agent Ken Dolan are keeping the 17 Club warm.

Greetings, Noble! The Shriners have done a neat job of getting into Hollywood's hair during the past week. On Monday of their convention, Lum 'n' Abner were greeted by the Little Rock Ark., delegation when they arrived at the CBS studios with about one minute to spare before airtime. The organ theme had died away and opening commercial had been read before L&A were able to dash to the microphone almost too late . . . Jolson Show played host to six hundred of the fezzed visitors . . . and Don Wilson, in the role of a Spanish caballero, joined the Shrine parade astride his huge Apaluce horse, resplendent with silver-mounted saddle, and laid claim to being the biggest attraction in the caravan.

Cecil B. DeMille has politely rejected the bid for him to accept the Republican nomination as candidate for U. S. Senator from California. Recalling his Lux sponsor, he is inaccurately reported to have declared, "No soap!"

Recalling those very funny "if men were like women" sketches on the Maxwell House "Good News" airing, your Hollywood peeper was in stitches after eavesdropping on Robert Taylor, Robert Young, Meredith Willson and "Snooks" Writer Phil Rapp at rehearsal. The group—of all things—were discussing THEIR BARBER! It seems that Taylor and Willson are trimmed by the same tonsorial artist

—whereupon Young decided definitely to stay away from him "if Meredith's cut is any sample" . . . Hah!

Back to her alma mater, Convent of the Sacred Heart at San Francisco, went Gracie Allen with George Burns to attend the graduation of her niece, Jean Boyston—who, strangely enough, headed the class despite her silly Auntie Gracie. The latter spent most

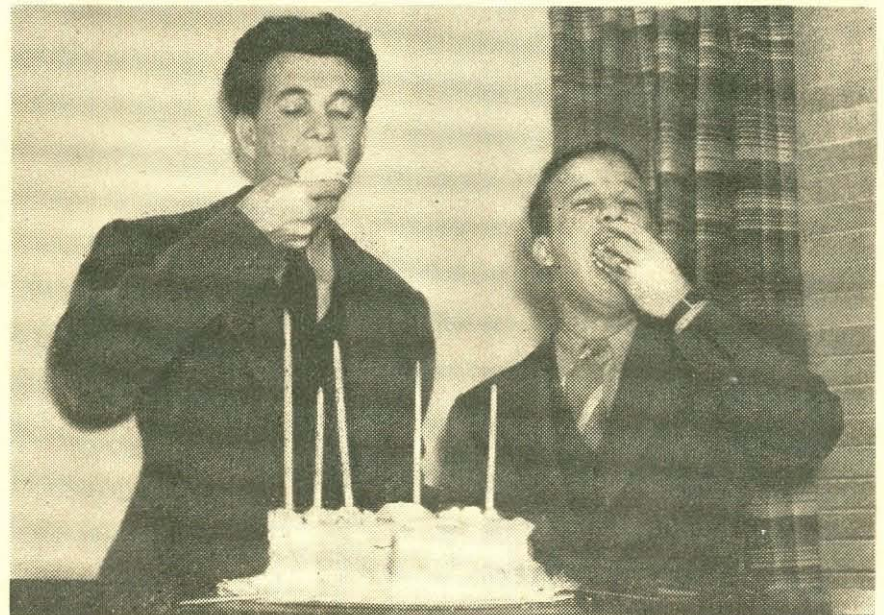

"Lum and Abner," those famous Pine Ridge, Arkansas, rural comedians, recently celebrated their seventh radio anniversary with cake. Left: Chester Lauck, who plays the part of Lum. Right: Norris Goff, who is Abner

of her time attempting to learn why schools call the finish of their courses the commencement . . . and by the way, Bea Benedaret, the actress-stooge on the June 6 B&A show who had to giggle continuously, had not the least trouble with her giggles at rehearsal—but on the show she just couldn't deliver until she sat on a stool . . . Is there a doctor in the house?

Johnny Weissmueller is going to teach Fannie Brice a few new swimming tricks at the pool on the comedienne's new Holmby Hills estate. Perhaps Fannie is planning to outswim Eleanor Holm Jarrett—or just duck her a couple of times.

Elaine Barrie Barrymore is trying to keep it secret that she is playing the role of a "muggie" peddler in the West Coast "Candid Lady" script-show—but this ends that trial. Oddly enough, while Elaine is enacting the part of a marihuana-passing criminal on the air, a Los Angeles movie house is double-billing the films "Marihuana, an Expose" and "How to Undress," which Elaine made prior to her marriage to John Barrymore . . . Miss Barrie is a good radio actress—too good for minor parts, especially when her acceptance of such takes jobs away from young actresses whose financial needs are acute.

Her motion-picture studio is building up Martha Raye by referring to her as "Glamour Legs" . . . Why not just "Glam Gams"?

The Don Ameches and Chester Laucks (he's Abner's Lum) are planning their European jaunts together and expect to sail July 6 on the Queen Mary, and when "Lum" agreed to travel with Don, the latter presented him with a cocktail-shaker in the form of a ship's bell. Momentarily Abner, or Norris Goff, is batching it while both son Gary and wife Elizabeth are in the hospital, the former for a broken arm which he sustained in a fall from a wagon and which has had to be re-broken twice by doctors, and the latter for a visit by Dr. Stork.

Irene Dunne's reported \$5,500 fee for her Lux Theater acting on June 13 is said to have set a new high for that show. Previous top was \$5,000, paid Mae West some time ago.

Live Mikings: Jack Oakie isn't drinking; has reduced to 160 pounds—on studio orders . . . The double-barreled W. C. Fields and Nelson Eddy guesting June 5 on Chase and Sanborn Hour was to meet the growing rival coffee Maxwell House "Good News" competition . . . That instructor who's teaching Marion Talley the Big Apple Sundays at the NBC Hollywood studios is Jean Sablon.

THIS past week has been quite a hectic one for this space-filler. Besides the regular rounds of the studios, we were among those present at the Kay Kyser debut at the Pennsylvania Hotel, Richard Himber's opening night at the Essex House and Ben Bernie's birthday party. Let's take them one at a time.

Ben Bernie, Benny Goodman, Fred Waring and a host of others were at the Penn Roof to pay tribute to Professor Kyser, who has taken New York by storm. So much so that NBC reports they get more requests for tickets to Kyser's Lucky Strike program than to any other show on their network, which gives you a rough idea how popular he is. It was three ayem when we left the Penn, and a good time was had by all.

Next night at the Ben Bernie broadcast, which was in celebration of the Ol' Maestro's birthday, we find a long row of tables on the stage, all set as though a big meal was about to be served. They didn't miss a trick; flowers were on the table and they even had champagne buckets, but on close investigation we found the bottles to be empty. Everyone in the audience was handed paper caps to wear during the broadcast. After the program Ben was tendered quite a party at Jack Dempsey's restaurant. Bernie was called on to make a speech, which turned out to be very brief. All he said was, "It couldn't happen to a nicer guy." If you listened in, you know that Kate Smith, Phil Baker and this Dempsey fellow were Ben's guests. Someone mentioned to Ben that the program that night was exceptionally good and he should hire the same guests for the rest of his series. Ben agreed that it was a good idea and added that the price was right. These famous guests appeared on his show that night for free; in other words, without pay.

We had lots of fun at Dick Himber's opening. Dick, as you may have read here before, is quite a guy when it comes to card tricks. He modestly introduced himself as the world's greatest magician, but three stooges planted at the ringside showed him up every time he attempted a trick. Himber has a new gag that has everyone breathless. It is a pump, which delivers any drink (including milk) by asking for it, and mind you, no hand touches the pump. I'm still trying to figure out how it's done. Later in the evening Himber urges Fred Waring to get up and sing. Fred agrees to do so if Dick will also agree to sing. Himber goes through with his end of the deal and surprises everyone, including your reporter, with a voice that isn't bad. Waring agreed to lead the band in an arrangement of his theme song,



Host at this informal affair was Orchestra Leader Dick Himber of the CBS "Monday Night Show." This scene took place at the Casino-on-the-Park, exclusive romance room of the Essex House in New York, where Himber's orchestra had a preview opening May 28. The girl is Judy Starr, vocalist with Hal Kemp's band

AIRIALTO LOWDOWN

BY MARTIN LEWIS

"Sleep," but the music-makers double-crossed him and started to play "Don't Be That Way" for about the sixth time that evening. Fred tried to get "Sleep" out of the boys, but it was no use—all he got was D. B. T. W. Finally, he gave up in disgust and turned the baton back to Himber and returned to the dance floor to strut his stuff with his attractive wife. The fun hadn't ended though, by a long shot. Every

time Waring approached the bandstand, he'd jump up, lift his arms in the air, and no matter what number the boys were playing, they'd stop and jump into "Don't Be That Way." This happened at least a dozen times and the place was in an uproar.

Jimmy Foss, Lefty Grove and Moe Berg, those three great baseball players, were Ted Husing's guests on his program the night we presented the ace sportscaster with the medal for coming out on top in this division in RADIO GUIDE's Star of Stars poll. The producer of the program forgot to tell the ballplayers they would have to do a repeat show at midnight for the West Coast listeners. The trio politely informed him they would be unable to return because the rules and regulations insist they be in bed at midnight. For a time it looked as though professional actors would have to be hired to substitute, but the boys finally got their boss on the phone and he gave them special permission to stay up an extra hour.

If you're a regular reader of this department you are aware of the fact that we have been campaigning for the return of Franklyn MacCormack to the networks. We have continued because you have kept writing and wiring asking us to do so. It is very gratifying to learn from a confidential source that his former sponsor received over 30,000 protests for letting him go, and asking for his return. There was one petition of 4,000 names, which is evidence of MacCormack's popularity. We also learn that on Wednesday, May 25, the popular star was called into the CBS headquarters in Chicago to discuss things and things,

so keep your fingers crossed and maybe Mr. MacCormack will be back with you again real soon. Incidentally, we've been asked to inform you a Franklyn MacCormack Fan Club has been organized at 7832 Champlain Avenue, Chicago. If you care to join, send your name and address on a post card. No dues or duties to perform, only your loyalty to the star.

When Victor Bay raised his baton on June 1 to rehearse his "Essays in Music" orchestra for a piece by Rachmaninoff they were going to play on their next broadcast, he didn't get the reaction he expected. Instead, as one man, the musicians broke into the strains of Mendelssohn's Wedding March. Bay had suddenly gotten married the night before to Hanna Moore, a dancer, whom he met in Hollywood while he was working on Columbia's Shakespeare cycle last summer and she was in "The Goldwyn Follies."

Saw Howard Clancy in the studios the other night, and during our conversation I asked the popular announcer if he was doing any painting, which is his great hobby. Much to my surprise, Howard told me he was doing a painting of Arturo Toscanini. While he sat in a private booth off the stage during the maestro's concert series, he made some sketches from which he is doing the painting. When he is through with this one, he is going to make paintings of other conductors.

While I was sitting in the reception room at CBS headquarters one day last week, Actress Betty Garde went rushing past me three or four times, dashing between two studios. Finally my curiosity got the best of me. I stopped her and, between breaths, she revealed her broadcasting schedule for the week. That afternoon she was dividing her time between rehearsals for "Gang Busters" and Helen Menken's program, "Second Husband." She had done her usual "Mrs. Wiggs" and "Lorenzo Jones" broadcasts that morning. The next day she would do her regular morning shows, rehearse with Al Pearce all p.m., and in the evening dash from the Pearce show over to the "Second Husband" broadcast. Wednesday she would rehearse and broadcast with "Gang Busters." Thursday she would be on with Kate Smith... continuing her "Wiggs" and "Jones" broadcasts every morning! I wonder what Betty does in her spare time?



Twin sisters met for the first time when Robert Ripley presented them on a recent "Believe It Or Not" broadcast. Adopted by different families as babies, they have different names, but both are nurses

Log of Short-Wave Stations Whose Programs Are Listed
(Megacycles or thousands of kilocycles shown)

CJRO, Canada	6.15	OLR5A, Czechoslovakia	9.55
CJRX, Cuba	11.72	OLR4A, "	11.84
COCH, "	9.43	OLR4A, "	11.84
COCO, "	6.01	OLR4B, "	11.76
COCF, "	9.725	OLR5A, "	15.23
COGF, "	11.805	OLR5B, "	15.32
CSW, Portugal	9.74	OZF, Denmark	9.52
DJB, Germany	15.20	POF, Holland	9.59
DJC, "	6.02	PHI, "	17.775
DJD, "	11.77	PRF5, Brazil	9.50
DJL, "	15.11	RAN, U.S.S.R.	9.60
EJ43, Canarias	10.37	RKI, "	15.08
EAQ, Spain	9.855	RNE, "	12.00
EAR, "	9.49	RV15, "	4.273
EA9AH, Spanish Morocco	14.05	SPD, Poland	11.53
FO8AA, Tahiti	7.11	SPW, "	13.64
GSA, England	6.05	TFJ, Iceland	12.23
GSB, "	9.51	Ti4NRH, Costa Rica	9.698
GSC, "	9.58	"	"
GSD, "	11.75	TPA2, France	15.24
GSE, "	15.14	TPA3, "	11.88
GSG, "	17.79	TPA4, "	11.71
GSH, "	21.47	TPB7, "	11.855
GSI, "	15.26	VE9DN, Canada	6.005
GSM, "	21.58	VK2ME, Australia	9.59
GSL, "	6.11	VK3ME, "	9.51
GSO, "	15.18	VLR, "	9.58
GSP, "	15.31	VPD2, Fiji	9.54
HAT4, Hungary	9.12	VP2LO, St. Kitts	6.38
HBJ, Switzerland	14.535	VUD2, India	9.59
HBL, "	9.34	WIXAL, Boston, Mass.	"
HBO, "	11.462	"	15.25, 11.79 and 6.04
HBP, "	7.80	XEUZ, Mexico, D.F.	6.12
HC2RL, Ecuador	6.66	XEXA, "	6.172
HJ1ABP, Colombia	9.618	YSD, El Salvador	7.894
HP5A, Panama	11.7	YV5RC, Venezuela	5.97
HP5J, "	9.60	ZBW3, China	9.525
HSSPJ, Siam, 9.51	19.02	ZIK2, British Honduras	10.6
IRF, Italy	9.83	"	"
JDY, Kwantung	9.925	ZRK, S. Africa	9.61
JZJ, Japan	11.80	ZMI, S.S. Kanimbla	6.01
JZK, "	15.16	ZRO3, Italy	9.635
LXX, Argentina	9.66	ZRO4, "	11.81

Short-wave programs of American stations are shown along with the regular listings beginning on page 25. These are indicated, for example, by (sw-11.87) in parentheses following a program listing. This means that on 11.87 megacycles the same program may also be heard over an American short-wave station. Please note that foreign stations do not always adhere precisely to their announced program schedules.

News Broadcasts

Daily—1:35 a.m., JZK; 2:50, GSB, GSD, GSF, GSG, GSO; 8:45, JDY; 9:30, GSF, GSG, GSH, GSI; 9:55, JZK; 12 noon, GSF, GSG, GSH, GSI; 1:20 p.m., GSB, GSD, GSG; 3:10, TPA3; 5:15, GSB, GSF, GSO, GSP; 5:30, OLR4A or OLR4B; 5:45, EA9AH; 7, HPSA; 7:05, JZJ, JZK; 8, EA9AH, HP5J, RAN, RKI; 8:35, IRF, ZRO4; 8:40, GSB, GSC, GSD, GSP, EAR; 9, EAJ43; 9:15, DJB, DJJ; 10:45, CJRO, CJRX; 11, TPA4; 11:30, DJB, DJJ, GSB, GSC, GSD, GSI.

Daily Except Sundays—9:20 a.m., VK3LR.
Mon., Tues., Thurs., Fri.—9:50 p.m., OLR5A or OLR5B.

Sunday, June 19

*8 a.m.—Overseas hour (Eastern U.S.A.): JZJ JZK
*8 a.m.—Friendly hour: Ti4NRH
*9 a.m.—Variety program for Germany: DJL
*9 a.m.—International church: COCQ
*9 a.m.—Overseas hour (South Seas): JZJ
10:15 a.m.—BBC Military Band: GSF GSG GSI
*1:45 p.m.—"Golden Palm Marimba Band": TGWA (15.17)
2:40 p.m.—Iceland hour: TFJ
2:55 p.m.—Bible Sunday: GSG GSD
*5 p.m.—Broadcast from St. Kitts: VP2LO (6.38)
*5:15 p.m. (ex. Sat. & Sun.)—News in Portuguese, for Europe: W3XAL (17.78)
*5:55 p.m.—Greetings to listeners: DJB DJJ
6:15 p.m.—Melanie Wolf, violin: DJB DJJ
*7 p.m.—Overseas program (Eastern North America): JZJ JZK
*7 p.m.—Polish program (North America): SPW (13.635) SPD (11.535)
*7 p.m.—La Voz de Las Provincias: COCH
*7 p.m.—Cadena Crusselas network program: COCO
*7:45 p.m.—News in Spanish: W2XE (11.83)
*8 p.m.—El Salvadorian program: YSD
*8 p.m.—Brazil on the Air: PSH (10:22)
*8 p.m.—Soviet program for N. A.: RAN RKI
*8:30 p.m.—English news from Italy: ZRO4 IRF
*8:40 p.m.—Loyalist news from Madrid: EAR (9.488) EAQ
*8:40 p.m.—News from London: GSP GSD
9 p.m.—Band Concert: COCO
*9:15 p.m.—English news from Germany: DJB
*9:30 p.m.—North American broadcast from France: TPB7
*9:30 p.m.—Spanish news bulletin from Davenport: GSB
*9:45 p.m.—Portuguese news bulletin from Davenport: GSB
*10 p.m.—Program from Miami, Florida: W4XB (6.04)
*10:30 p.m.—Oriental program from India: VUD2
*11 p.m.—English news from France: TPB7 TPA4
*11:30 p.m.—English news from Germany: DJO DJB
*12:45 a.m. (ex. Sat.)—Program from South Africa: ZRK
*1:30 a.m.—Overseas hour (West Coast): JZK
*2 a.m.—English DX period: XEUZ

Key to Symbols Used: *Daily; †Week Days; ‡Monday, Wednesday, Friday; §Monday, Thursday; ¶Monday, Tuesday, Thursday, Friday; ††Tuesday, Thursday, Saturday; †††Tuesday, Saturday.

On Short Waves
Edited by Chas. A. Morrison
President, International DX'ers Alliance

Times indicated on this page are for Eastern Daylight Saving Time. For EST and CDT subtract 1 hour; for CST, 2 hours; for MST, 3 hours; for PST, 4 hours

INSTEAD of allotting fixed periods in the Davenport transmissions to commentaries on the All-England Lawn Tennis Club Championship Meeting at Wimbledon, the programs will be interrupted for broadcasts from the center court whenever the matches then in progress have reached an exciting stage. This arrangement will remain in force throughout the entire period of the Championships—Monday, June 20, to Saturday, July 2—but during the last three days electrically recorded sound pictures of episodes during the day's play will supplement any commentaries that may be given. . . . That colorful bit of old London bounded by Oxford Street, Regent Street, Shaftesbury Avenue and Charing Cross Road—known as Soho, and as John Galsworthy once said, "untidy, full of Greeks, Ishmaelites, cats, Italians, tomatoes, restaurants, organs, colored stuffs, queer names, and people looking out of upper windows," will be described in a broadcast from Davenport, on Saturday, June 25, at 6:30 p.m. EDT, over GSP and GSD.

Ray Shaffer of Waterloo, Ia., reports a new station, TIEM of San Jose, Costa Rica, testing in early evenings on 10.04 and 10.2 meg.

NBC's International Station W3XAL (17.78) is now presenting news reports to foreign countries each Sunday as follows: At 1:45 p.m., in Italian; at 3 p.m., in German; at 4 p.m., in French; at 7:30 p.m., in Spanish and at 7:45 p.m. EDT, in Portuguese. The Latin broadcasts are also heard weekdays at the same time. . . . A Broadway air column, devoted to news about the theater, motion pictures, night clubs and fashions, with Miss Carmer Castelo as the Spanish commentator, is now directed to Latin-American listeners each Friday night at 7:15 p.m. EDT, over CBS International Station W2XE (11.83). . . . A sparkling luncheon concert by the Golden Palm Marimba Band may be heard daily from 1:45 to 2:45 p.m. EDT, over TGWA (15.17) of Guatemala City.

According to Radiocorriere, the new 1,000-watt short-wave station which was inaugurated at Addis Ababa, Ethiopia, on May 9, is now operating daily on 9.553 and 4.75 meg. A third optional frequency of 12 meg will be added soon.

SHORT-WAVE SHORTS: OZF (9.52) of Skamlebak, Denmark, is now beaming on South America daily from 9 to 10:30 p.m. and on North America and Greenland daily from 10:30 p.m. to 12 mid. EDT. . . . COCM of Havana, Cuba, has shifted to 9.82 meg, assumedly to escape interference from EAQ, Madrid. . . . Other stations that have shifted frequencies lately are: YV5RC, Caracas, Venezuela, to 5:97 meg; TIWS, Puntarenas, Costa Rica, to 6.375 meg; HC2CW, Guayaquil, Ecuador, to 9.19 meg, and HCJB, Quito, Ecuador, heard testing on 6.225 meg. . . . R. B. Oxrieder of State College, Penn., writes that a new Chilean station on 11.78 meg, believed to be CB1180, is being heard evenings from approximately 7 to 11 p.m. EDT, where it receives considerable interference from HP5G (11.78), "Radio Gonzales," P. O. 1121, Panama City, Panama, which went on the air officially with an inaugural program on Wednesday, May 25, and is now being heard from 10 p.m. to 1 a.m. EDT. . . . Plans are under way for world transmissions from Delhi, India, which beamed on various parts of the world, would seek to impart general knowledge about the languages, culture and principles of that country.

Listeners should be on the lookout for PK6XX (14.2) in New Guinea. The power of this station, which was first heard with very loud signals, on June 2, by John DeMyer of Lansing, Mich., was given as 300 watts. PK6XX is believed to be the base-camp station of the American Museum of Natural History's Expedition to New Guinea, and as such should provide some very thrilling moments of reception from the land of "head hunters."



Left: Lester Allen, comedian heard on "Palace of Varieties" Saturday. Right: Jack Payne, director of the popular English dance orchestra

Monday, June 20

*6:30 a.m.—Program from Fiji: VPD2
*9 a.m.—Program from Hong Kong: ZBW3
*9 a.m.—Siamese broadcast: HSPJ (19.02)
9:15 a.m.—Meeting of the PHOHI Club: PHI
12:20 p.m.—Revue, "It Happens Every Day": GSF GSG GSI
†5 p.m. (ex. Sat.)—American News Tower: W2XAD (15.33) W2XAF (9.53)
†6 p.m.—Science news: WIXAL (11.79)
6:25 p.m.—"Topical Gazette": GSO GSF
†6:45 p.m. (ex. Sat.)—News in Portuguese for South America: W2XD (11.83)
†7 p.m.—Monitor news: WIXAL (11.79)
7:45 p.m.—Variety program from Switzerland: HBJ HBO
††7:55 p.m.—North American broadcast from Prague, Czechoslovakia: OLR5A or OLR4B
*9 p.m.—"Conjuncto Neopobano 1938" typical orchestra: COGF
9:45 p.m.—ZRO's mail bag: ZRO4 IRF
10:15 p.m.—German Study Club: DJB DJJ
10:30 p.m.—Heinz Steinback Band: DJB DJJ
11 p.m.—Guatemalan program for North America: TGWA (9.685)

Tuesday, June 21

7:15 a.m.—"Soho," a program about the district bounded by Oxford Street, Regent Street, Shaftesbury Avenue, and Charing Cross Road: GSF GSG GSI
11 a.m.—Gerald's concert orchestra: GSF GSG
6:15 p.m.—Maria Caroni, vocalist: DJB DJJ
8:45 p.m.—Tuesday Symphonies: ZRO4 IRF
††9 p.m.—Argentine music: Gavilian and Catalaneo, guitar duo: COGF
††9:45 p.m.—Program from Belize, British Honduras: ZIK2
††10 p.m.—Program from Costa Rica: Ti4NRH
††10:30 p.m.—Billie's orchestra: YV5RC
§§11 p.m.—Guatemalan National network hour: TGWA (9.685) TGQA (6.4) TG2 (6.21)

Wednesday, June 22

9:55 a.m.—The Northumberland Plate: GSF GSG
12:20 p.m.—"World Affairs," H. Wickham Steed: GSF GSG
1:45 p.m.—Act 1 of Mozart's Opera "Don Giovanni": GSG GSD
6:15 p.m.—Andrea Wendling, violin: DJB DJJ
7 p.m.—Melodies from modern operettas: DJB
7:30 p.m.—English program from Martinique: Radio Martinique (9.685)
8 p.m.—Budapest program: HAT4
8:30 p.m.—North American hour from St. Kitts: VP2LO (6.38)
8:45 p.m.—Jemma Rosita Wade: ZRO4 IRF
9:15 p.m.—Latest recordings: ZRO4 IRF
10:35 p.m.—"The Northumberland Plate": GSI

Thursday, June 23

7:30 a.m.—At the Black Dog: GSF GSG GSI
9:30 a.m.—Violin concert by Y. Menuhin: PHI
11 a.m.—The International Horse Show: GSF
3:40 p.m.—Hungaria Gypsy Party: GSG GSD
6:15 p.m.—Works by Antonio Lora: DJB DJJ
7 p.m.—Navy band: DJB DJJ
7:20 p.m.—Talk "Why Greek?": GSP GSD
8 p.m.—Folk music: DJB DJJ
8:30 p.m.—Rafael Guinand's orchestra: YV5RC
8:45 p.m.—Juan Alvarado, soloist: YV5RC
9 p.m.—Maurice Winnick's orchestra: GSP GSD
10:15 p.m.—Comrades circle the globe: DJB DJJ
10:45 p.m.—DX Chatter Box: W8XWJ (41)

Friday, June 24

6:25 a.m.—Cricket: England vs Australia: GSF GSG GSI (also at 7:30, 8:20 & 9:15 a.m.)
9:20 a.m.—Non-stop variety show: PHI
9:50 a.m.—Radio sketch: PHI
11:30 a.m.—Cricket: England vs Australia: GSF GSG (also at 12:30 & 1:25 p.m.)
4 p.m.—Helen Just, cello: GSG GSD
5 p.m.—English news review: LSY (18.115) LRA (9.69)
7 p.m.—Play, "The Pied Piper of Hamelin": DJB DJJ
7:45 p.m.—Symphonic concert: DJB DJJ
8:15 p.m.—Concert orchestra: YV5RC
8:30 p.m.—Friends from overseas will play: DJB
8:45 p.m.—Guest night: ZRO4 IRF
9 p.m.—The Esso hour: COCH (9.43)
10:20 p.m.—Take Your Choice: GSI GSD
11:05 p.m.—Frank Mannheim, pianist: GSI
12:15 a.m.—DX Club: W8XK (6.14)

Saturday, June 25

7:30 a.m.—Cricket: England vs Australia: GSF GSG GSI (also at 8:20 & 9:15 a.m.)
8:15 a.m.—Dance music: JZJ JZK
10:20 a.m.—Dance music: PHI
10:45 a.m.—Polo: The Champion Cup: GSF GSG
12:30 and 1:25 p.m.—Cricket: England vs Australia: GSF GSG
2:30 p.m.—In Town Tonight: GSG GSD
3 p.m.—Palace of Varieties: GSG GSD
6 p.m.—Drama: DJB DJJ
8:30 p.m.—Berlin Heinrich Schutz Circle: DJB
8:45 p.m.—Chamber music: ZRO4 IRF
9 p.m.—The Hour of Costa Rica: TIPG (6.41)
9:30 p.m.—The Continentals: YV5RC
10 p.m.—Dance music: YV5RC
10:15 p.m.—House of Silent Passions: DJB DJJ
10:20 p.m.—Rhythm Express: GSI GSD
11 p.m.—Opera: OAX4J
12 Mid.—Northern Messenger; Messages to those in the Arctic: VE9DN

RADIO GUIDE'S X-WORD PUZZLE

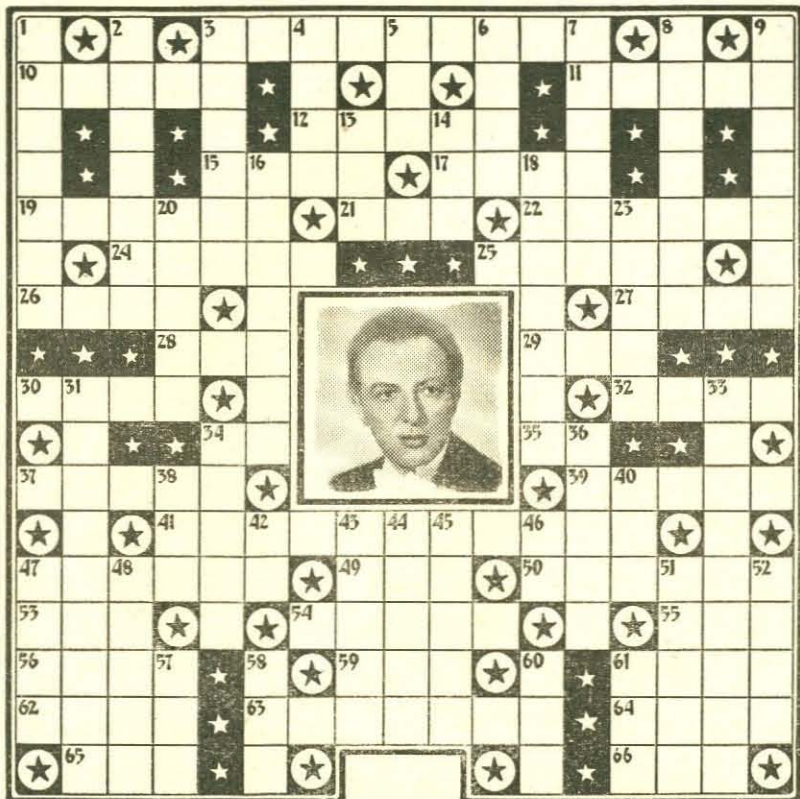

HORIZONTAL

3. Last name, conductor in the portrait
10. Hard, black wood
11. Drench
12. Composer of the opera "The Bohemian Girl"
15. Waistcoat
17. Contest in speed
19. To appoint
21. Masculine name
22. Bony cavities of the eyes
24. Likeness
25. Malicious burning of property
26. Masculine name
27. — Pons, soprano
28. Genus of grasses
29. Aflame
30. Competent
32. Exactly alike
34. To exist
35. Part of the verb "to be"
37. Revolt
39. Dramas
41. Composer of the opera "Pagliacci"
47. Composer of the opera "Mignon"
49. Color tint
50. Wild animals
53. Puffer
54. A sword (Fr.)
55. Woven fabric from camel hair
56. Verify
59. A color

61. Neutral color
62. Mexican dollar
63. Astraddle
64. Beverages
65. Modern
66. Syria (abbr.)

VERTICAL

1. First name, conductor in the portrait
2. Composer of the opera "Prince Igor"
3. Feminine name
4. Spheres
5. Nocturnal bird
6. Tropical tree of Western Africa

Solution to Puzzle Given Last Week





New York's Casa Manana theater-restaurant was crawling with bandleaders when Abe Lyman's confreres "sat in" with his boys there recently! Above: Paul Ash looks on at left; Russ Morgan glides on his trombone; Clyde

McCoy "sends" on his trumpet, with support from Jimmy Dorsey's clarinet. Will Osborne is at right, trying to sneak in a vocal. Lyman's band, which appears there regularly, is in the back, trying to keep the show going



When Al Jolson flew to New York from Hollywood to watch his fighter, Henry Armstrong, challenge Welterweight Champion Barney Ross, he didn't know what to predict—but he saw the "Little Bomber" win the title decisively

THE PHOTO WEEK



This week pretty Radio Actress Templeton Fox becomes a June bride. On Friday she'll be married to Bob Welch, assistant director of the Kate Smith show, at the Little Church Around the Corner in New York City



Radio stars' penthouse-party season is opened in New York each year by Don Ross and Jane Froman (Mrs. Ross). Guests this year included Tim Ryan, who brought his wife and co-star, Irene Noblette, in unorthodox fashion!



The tobacco auctioneers whose chant identifies them every week are photographed together for the first time: (left to right) T. Ray Oglesby, L. A. ("Speed") Riggs and F. E. Boone. Radio gave their careers a new twist!

15 ISSUES
for Only
\$1.

**Radio Guide's
Summer Bargain**

- The regular subscription price of RADIO GUIDE is \$4.00 per year.
- As a special summer bargain offer to regular readers, we will send you fifteen issues for \$1.
- All you have to do is to fill in the coupon below and send it with your remittance, and we will send you the next fifteen issues for \$1.

Send this
Coupon NOW

SUBSCRIPTION DEPARTMENT
RADIO GUIDE, Desk J-25
731 PLYMOUTH COURT, CHICAGO, ILLINOIS
Enclosed please find \$1. Please send RADIO GUIDE for fifteen weeks to

Name.....
St. & No.....
City..... State.....

GENUINE WALNUT CABINET **NEW! Sensational!**
MIDGET POCKET RADIO

Comes complete—ready to use. No batteries, tubes or electrical connections needed. Beautiful tone, clear reception. Guaranteed. Works immediately. Use anywhere in auto, bed, office, hotel, etc. Not a Toy. A practical set that will bring you music, sports, announcements, etc. Genuine Walnut Cabinet. Send No Money! Pay postman \$2.99 plus few cents postage. On cash orders we pay postage. American Leader, 1606 W. 78th St., Dept. 829, Chicago.

END Sun and Headlight Glare
—Eyestrain at Movies—
with **Electro-Vision Glasses**

New scientific achievement... NOT ordinary colored glasses... Nothing else like them for **OUTDOOR SPORTS, MOTORING, etc. DO NOT DISTORT COLORS** or objects. Made in U.S.A. Can be worn over your own glasses. **SPECIAL: \$1 Pair** (no stamps). Money back guarantee. Order today.

ELECTRO-VISION, 4510 Woodlawn Ave., Chicago

YOU TOO HAVE A LUCKY NUMBER

403 W. 8th St., Los Angeles, California.

Beautifully engraved and imprinted with the famous Hollywood and numbered with your birth date and name. Each card contains a full name, full address, and full telephone number. Each card is worth \$1.00. Send your name and address on a separate card to receive your card. Send your name and address on a separate card to receive your card. Send your name and address on a separate card to receive your card.

TALENT QUEST

UNCLE DON FEATURES A HOLLYWOOD
TALENT CONTEST OVER WOR-MUTUAL

ABOUT five months ago, preparations were started to find the two most-talented children in the entire Metropolitan New York area, Uncle Don, pioneer children's entertainer of WOR-Mutual who has conducted a talent-night idea for Metropolitan kiddies for eleven years, organized his forces and a Hollywood Talent Quest was under way. Paramount Pictures through their New York representative, Mr. Al Wilkie, said they would be only too happy to play host on the Coast to the lucky winners and Bob Neff of United Airlines came to the front with airplane trips to take the winners to Hollywood and back.

With the prizes ready, auditions were held in Westchester, Long Island, in the five boroughs of New York City and in New Jersey and northern Pennsylvania. After auditions, the better

reading, diction and natural dramatic ability; Part five: The children were asked ten questions on general topics of the day according to their age.

In the finals twenty points or parts thereof were given for each part. The winners were picked according to this point system. The boy winning, Tommy Hamilton of North Bergen, N. J., age 10½, had the highest, 86.5 points out of a possible 100. The girl, Harriet Heller of New York City age 12½, had 77.6. It was found that the girls fell down in natural dramatic ability and the general questions.

Uncle Don found that members of every children's program in Metropolitan New York had entered his contest: Horn and Hardart Sunday Show; Hearn's Children Variety Show; Nick Kenny's Gang; Bob Emory's Rainbow House; Juvenile Actors Club of New York; and several out-of-town shows

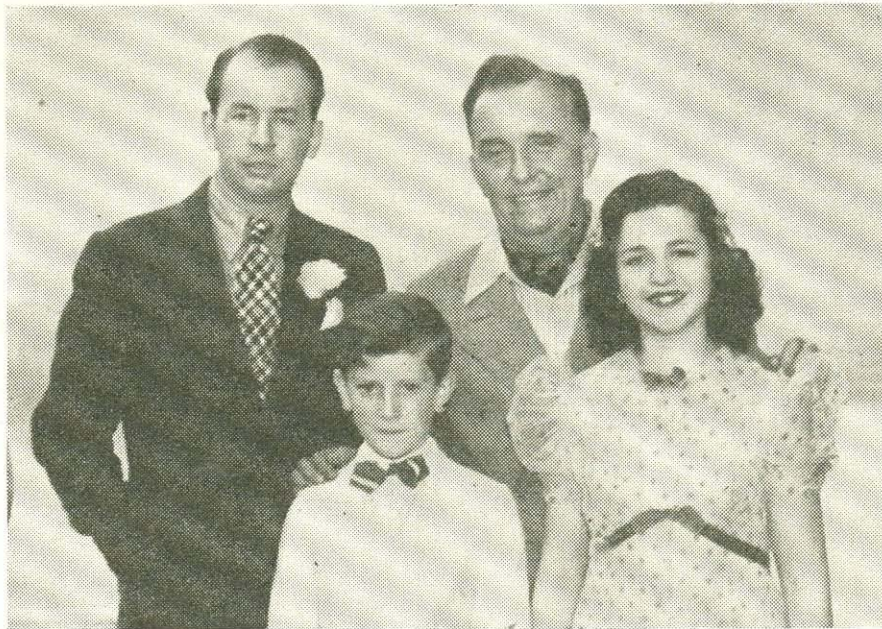

Winners in Uncle Don's recent Hollywood Talent Contest were Tommy Hamilton and Harriet Heller. At left, Bill Treadwell, radio writer

entertainers were brought to the WOR-Mutual studios in New York and put under an elimination test, and out of some 3,100 children who entered the contest, sixteen were picked to appear at the Mutual Playhouse in New York City on Decoration Day to vie for national honors.

The judging committee at the Auditions, Eliminations and Finals included the following personages Benay Venuta, singing star of radio, stage and screen; Pat Barnes, director of the Barnstormers; Hal Gordon, romantic tenor of the Cities Service program; Bill McCune, nationally known orchestra leader; Leonard Farley and Jack Rosenthal of Palisades Amusement Park, N. J.; Walter Thornton, well-known model agent and child beauty expert; Jules Stone, representing the dancing teachers business association; Miss Grace Langdon, musical comedy and dramatic actress; Miss Dorothy Howe, radio actress and singer; Arthur Cremin, director of the New York Schools of Music; Malcolm Atterbury, actor and managing director of the Tamarack Playhouse, Lake Pleasant, N. Y.; John Turtill, professional accountant, was the referee. The question part of the contest was handled by Al Mitchell WOR's Answer Man.

The various parts of the contest included: Part one: Singing, dancing or musical ability; Part two: Memory and dramatic work; Part three: Physical appearance; Part four: General

on the smaller stations.

The children leave New York with Uncle Don's right-hand man, Bill Treadwell, on Tuesday, June 21. A Mainliner will fly them to Los Angeles and from there they go by car to Hollywood. Paramount Pictures have made lavish preparations to tour them around the studios, dine them at the studio commissary, and even give them a screen test.

SPECIAL material has been written for the children by Bill Treadwell for their many Coast-to-Coast radio shows and when they return from the Coast they go on a vaudeville tour. Already they have been set for Rainbow House, Benay Venuta's Varieties, Pat Barnes' Barnstormers, Radie Harris Theatrical Program, Bide Dudley's Gossip, with auditions set for Eddie Cantor and Bing Crosby. On the West Coast they will appear on several children's programs.

Tommy and Harriet are products of New York radio stations. Tommy's dad is a cop and Harriet's is a restaurant owner on Broadway. Tommy got his start on Uncle Don's program two years ago and Harriet has been acting, singing and dancing on Rainbow House.

This contest has started out to be a yearly affair with the officials at WOR-Mutual behind it and already Uncle Don is getting requests from children to enter them in the next Hollywood Talent Contest that he is to hold.



Read This
Free Offer!

and know how such Pimples, Blackheads, Freckles and superficial Blemishes as are wholly in outer skin are now quickly removed. When your old outer layer of skin is flaked away, you have a new, fresh surface skin. Large pores and fine lines diminish and you look younger, more lovable!

DO IT YOURSELF AT HOME—QUICKLY!

This new home method is all explained and free Treatise is being mailed absolutely free to readers of this magazine. So, worry no more over your humiliating, superficial blemishes or signs of aging in your outer skin. Get this new Treatise now. Simply send post card or letter to WITOL BEAUTY LABORATORIES, INC., Dept. 312, No. 1790 Broadway, New York, and you will receive it in plain wrapper, postpaid and absolutely FREE. If pleased tell friends.

FILMS DEVELOPED

Eight beautiful, neverfade prints and two handsome enlargements from each roll of size 127, 120 or 116 20 reprints from negatives all of one size 127, 120 or 116, 25c. Highest Quality. Immediate Service. We Guarantee all our work!

25c COIN

DIXON PHOTO CO., DIXON, ILL.

SUFFERERS FROM PSORIASIS (SCALY SKIN TROUBLE)

Use **DERMOIL**

MAKE THE ONE **SPOT TEST**

Prove it yourself no matter how long you have suffered or what you have tried. Beautiful book on Psoriasis and Dermoil with amazing true photographic proof of results also FREE.

Don't mistake eczema for the stubborn, ugly, embarrassing scaly skin disease Psoriasis. Apply non-staining Dermoil. Thousands do. Grateful users, often after years of suffering, report the scales have gone, the red patches gradually disappeared and they enjoyed the thrill of a clear skin again. Dermoil is backed by a positive agreement to give definite benefit in 2 weeks or money is refunded without question. Generous trial bottle sent FREE to those who send in their Druggist's name and address. Make our famous "One Spot Test" yourself. Write today for your test bottle. Print name plainly. Results may surprise you. Don't delay. Sold by Liggett and Waigreen Drug Stores. Lake Laboratories, Box 6, Northwestern Station Dept. RG-2, Detroit, Mich.

SEND FOR GENEROUS TRIAL SIZE FREE

SNAPSHOTS IN COLORS—

Roll developed, 8 Natural Color Prints. **25c**

Natural Color reprints. **.3c.**

AMAZINGLY BEAUTIFUL

NATURAL COLOR PHOTO. C-100. Janesville, Wis.

GOVERNMENT JOBS

Are steady, good pay, vacations, security for the future \$105 to \$175 month to start. Ages 18 to 50. Prepare immediately for next suitable examination. Write for big list of positions.

INSTRUCTION SERVICE,
Dept. 143, St. Louis, Mo.

Falling Hair?

Sebaceous glands control hair growth . . . and when these glands are not properly nourished, hair roots starve, resulting in falling hair and baldness. Nothing rubbed on can be absorbed through the skin. The only way to correct the cause of baldness is by internal treatment, such as

"NU - HAIR"

Biologic Method of Gland Feeding. 30 day treatment, with full instructions **\$2.00 post-paid**

Prove the truth yourself! Send today to **NATIONAL HEALTH SERVICE BUREAU** 1591 University Ave., St. Paul, Minn.



Newspapers recently printed the picture (above) of Radio Vocalist Shirley Lloyd, with the caption (inset) that she was afflicted with a dread disease, sleeping sickness



The Shirley Lloyd who had sleeping sickness, however, was another girl. Above: Shirley in good health, as Room-mate Alice Cornett allays the fears of friends by telephone

INNUMERABLE merchandise bargains can be secured at small expense by listening to your radio. The items below are recent offers made by network programs. Let them aid you in getting more for your money.

Writing-set

The Joe Penner program (Sunday, CBS, 6 p.m. EDT; rebroadcast 8 p.m. PST) offers a mystery writing-set to those who send the tinfoil seals from two one-pound cans of Cocomalt, or the tinfoil seals from four half-pounds cans, to Joe Penner, Hoboken, N. J.

Teaspoon

Chase & Sanborn Hour (Sunday, NBC, 8 p.m. EDT) offers a silver-plated teaspoon with Charlie McCarthy's head and shoulders silhouetted at the end of the handle to those who send a Chase & Sanborn sales slip and ten cents to the Chase & Sanborn Hour, 420 Lexington Avenue, New York City.

Silver Salad Set

"Bachelor's Children" (Monday through Friday, CBS, 9:45 a.m. EDT) offers a three-piece salad set of William Rogers silverware. Send three windmill pictures from Old Dutch Cleanser labels plus fifty cents (in Canada, three windmill pictures plus seventy-five cents) to Old Dutch, Chicago, Illinois.

"Bess Johnson" Complexion-Brush

"Hilltop House" (Monday through Friday, CBS, 10:30 a.m. EDT; rebroadcast, 12:30 p.m. PST) offers a Bess Johnson complexion-brush for the black bands from three cakes of Palmolive Soap, together with ten cents in coin, addressed to Bess Johnson, Palmolive, Jersey City, N. J.

Tooth Powder

The "Stepmother" program (Monday through Friday, CBS, 10:45 a.m. EDT) offers an eight-day supply of Colgate Tooth Powder. There are no requirements. Write to Stepmother, Colgate, Jersey City, N. J.

Aluminum Saucepan

"Big Sister" (Monday through Friday, CBS, 11:30 a.m. EDT; rebroadcast, 10 a.m. PST) offers an aluminum saucepan to those who send the box-top from the large-size Rinso package, plus fifty cents in coin, to "Big Sister," Box 66, New York City.

Knives

"Aunt Jenny's Stories" (Monday through Friday, CBS, 11:45 a.m. EDT; rebroadcast, 10:15 a.m. PST) offers a set of three knives to those who send a cardboard disk from a Spry package, plus fifty cents in coin, to "Aunt Jenny," Box 800, Grand Central Annex, New York City.

Clothes-Brush

"Road of Life" (Monday through Friday, NBC, 11:45 a.m. EDT and CBS, 1:30 p.m. EDT) offers a clothes-brush to those who send a Chipso box-top, plus twenty-five cents, to Chipso, in care of the station to which you are listening. Offer applies to U. S. listeners only.

Locket and Chain

"Romance of Helen Trent" (Monday through Friday, CBS, 12:30 p.m. EDT) offers a friendship locket and chain to those who send a carton from Edna Wallace Hopper Restorative Cream or White Youth Pack, any size, plus ten cents to Helen Trent, c/o CBS, New York City. This is available to U. S. listeners only.

Three Spoons

"Rush Hughes" (Monday through Friday, NBC, 4:30 p.m. EDT) offers three spoons to those who send a label from a can of Eagle Brand Magic Milk and twenty cents in coin to Borden Company, 352 Madison Avenue, New York City.

Recipe Booklets

"Your Family and Mine" (Monday through Friday, NBC, 5:30 p.m. EDT) offers various recipe booklets to those who write "Your Family and Mine," c/o National Broadcasting Company, New York City.

Silver Spoons and Compact

The Lux Radio Theater (Monday, CBS, 9 p.m. EDT) will send six silver-plated spoons to listeners who send in a large Lux Flakes box-top plus fifty cents to Lever Brothers, Cambridge, Mass. A compact will be sent to those who send three Lux toilet-soap wrappers, plus twenty-five cents in coin, to Lux Toilet Soap, Box No. 1, New York City. The offers are for U. S. listeners only.

Book of "True or False" Questions & Answers

"True or False," Dr. Harry Hagen's quiz program under the sponsorship of the J. B. Williams Company (Monday, MBS, 10 p.m. EDT), offers a book containing questions used on the program to listeners who send the back of the box of a double-size tube of Williams Shaving Cream to the J. B. Williams Company, Glastonbury, Conn.

Emergency Mending-Kit

"Myrt and Marge" (Monday through Friday, CBS, 10:15 a.m. EDT; rebroadcast, 12 noon PST) offers an emergency mending-kit in luggage brown suedine for box-top of Concentrated Super Suds and ten cents in coin to be sent to Concentrated Super Suds, Jersey City, N. J.

Sewing-Case

"Al Jolson Show" (Tuesdays, CBS, 8:30 p.m. EDT; rebroadcast, 8:30 p.m. PST) offers a sewing-case to those who send three Lifebuoy box-fronts, plus twenty-five cents in coin, to Al Jolson, Box No. 7, New York City. This offer good in U. S. only.

Book

"One Man's Family" (Wednesdays, NBC, 8 p.m. EDT; rebroadcast, Sundays, 8:30 p.m. PST) offers the book "One Man's Family Looks at Life" to those who send a package-front from a Tender Leaf Tea box and ten cents to "One Man's Family," 420 Lexington Avenue, New York City.

"Stop Thief" Game

"Gang Busters" (Wednesdays, CBS, 10 p.m. EDT) offers a "Stop Thief" game, which consists of nine autos and a detailed, colored road map of the United States, for one side from a carton of Palmolive Shave Cream, and ten cents in coin, sent to Palmolive, Jersey City, N. J.

Recipe Book

"Kate Smith" (Thursdays, CBS, 8 p.m. EDT; rebroadcast, 7:30 p.m. PST) offers a recipe book to all who write Kate Smith, Battle Creek, Michigan.

Question-Bee Game and Coffee

"Uncle Jim's Question Bee" (Saturdays, NBC, 7:30 p.m. EDT). Six contestants (three men and three women) are picked from the audience. First prize is \$25.00. All contestants receive copy of Uncle Jim's Question Bee Game and one can of George Washington Coffee. Those who submit accepted questions with correct answers receive one can of coffee for each accepted question. Address Uncle Jim, G. Washington Coffee Co., Morristown, N. J.

\$25 Cash

"Professor Quiz" (Saturday, CBS, 9 p.m. EDT; rebroadcast 9 p.m. PST), offers \$25 for each of six best lists of five questions and correct answers to those who write on entry blanks (obtainable from Nash-Kelvinator dealers) and send to Prof. Quiz, CBS, New York City.



A FAMILY AFFAIR

HOLLYWOOD hills and bridle paths know no better or more enthusiastic riders than Chester Lauck and Norris Goff—"Lum and Abner" to their millions of radio listeners. Chester (Lum) Lauck owns seven horses, three of them brood mares, plus two colts; Norris (Abner) Goff stables two fine riding-horses. Their children are equally enthusiastic about the sport. Little Nancy Lauck and Gary Goff learned

to ride almost as soon as they were big enough to get a leg over a horse—or even their own fathers, who obligingly saddled themselves for a lesson! There is no pride equal to that of the proud father, whether he be radio star or not. Left, Nancy Lauck riding "Dukie" and Gary Goff on "Bobby." Both ponies, broad-backed and gentle, were carefully chosen. Gary Goff's saddle is a replica of the one his father has

Photographs by Art Carter

WHILE HUBBY BROADCASTS



Mrs. Wally Butterworth, whose husband is one of the mainstays of the Vox Pop program, makes a recording of every show. Here son Wallace, Jr., indicates marked disapproval of one of the finished recordings!



Boake Carter's secretary, general assistant, and second-in-command is Mrs. Carter, shown here with the CBS commentator, in the library of their home in a Philadelphia suburb. Carter broadcasts directly from this room to the Columbia network stations

THEY also serve who only stand and wait—in radio as in everything else. And many are the long hours of waiting that must come to the wives of radio's favorites. But it is waiting that is tempered, of course, by the near presence of the beloved one. No one can be entirely absent if his voice is in the room! Endless are the methods of whiling away time utilized by radio stars' families. Many wives amuse themselves—and please hubby, by making transcriptions of the program with home apparatus. Others read, or play cards, sew or knit or write. Many of them, pressed closely, would admit a tinge of nervousness, whether, like most radio wives, they wait patiently at home, or, like a favored few, become members of the studio audience!

Photographs by Gene Lester, Gus Gale, CBS



Mrs. Parks Johnson—her husband's another Vox Pop star—makes a recording of the show on her home transcription machine



When Buddy Clark is broadcasting, Mrs. Clark with son Tommy listens avidly. Son Tommy, who is nine and a half months old, listens too, but not very enthusiastically



Professor Quiz' wife fixes his collar just before a broadcast. She is her husband's top assistant, helps him with every program

AIRED FROM THE AIR

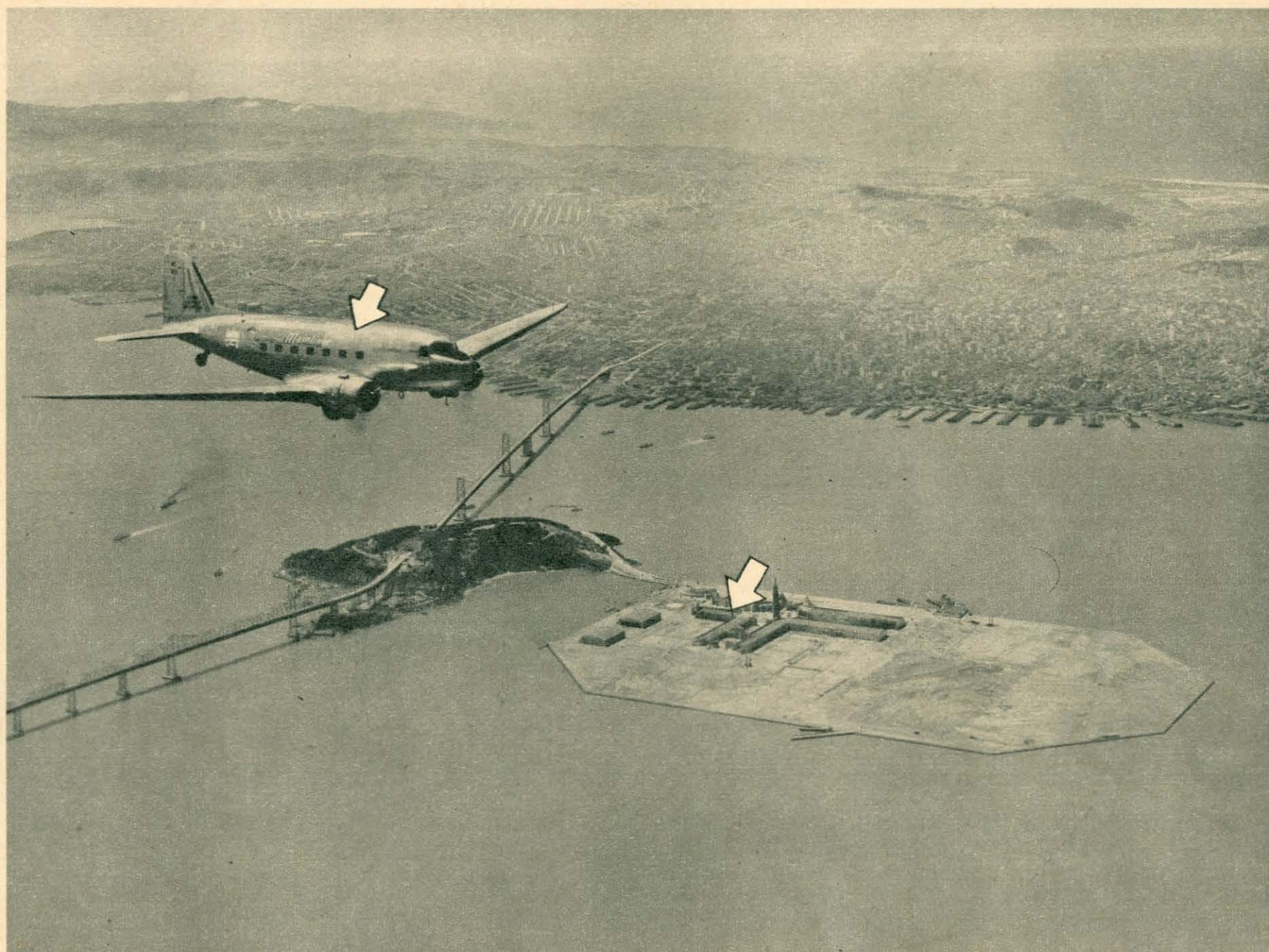

HIGH-RANKING among novel broadcasts is the one recently arranged by the Columbia special-features department as a salute to the 1939 Golden Gate Exposition. In a plane flying 3,000 feet above Treasure Island in San Francisco Bay, instrumentalists of Joe Sanders' Nighthawks played "Gold Mine in the Sky" while lovely Jane Kaye, on the ground, sang the lyrics. Short-waved from the plane, music and voice were rebroadcast to CBS net from the ground. Picture above, made dur-

ing the broadcast, shows the big United Mainliner from which Sanders' orchestra broadcast winging over the huge San Francisco-Oakland Bay Bridge, and, below, the Treasure Island airport from which Miss Kaye broadcast. Left, below, the band in action, the brass section unwinding a few really hot licks. Below, right, Jane Kaye, earphones bringing the accompaniment to her, sings the lyrics. At right, Art Linkletter and Nick Kenny, New York radio critic, who wrote "Gold Mine in the Sky."



FOR THE SAKE OF A SONG

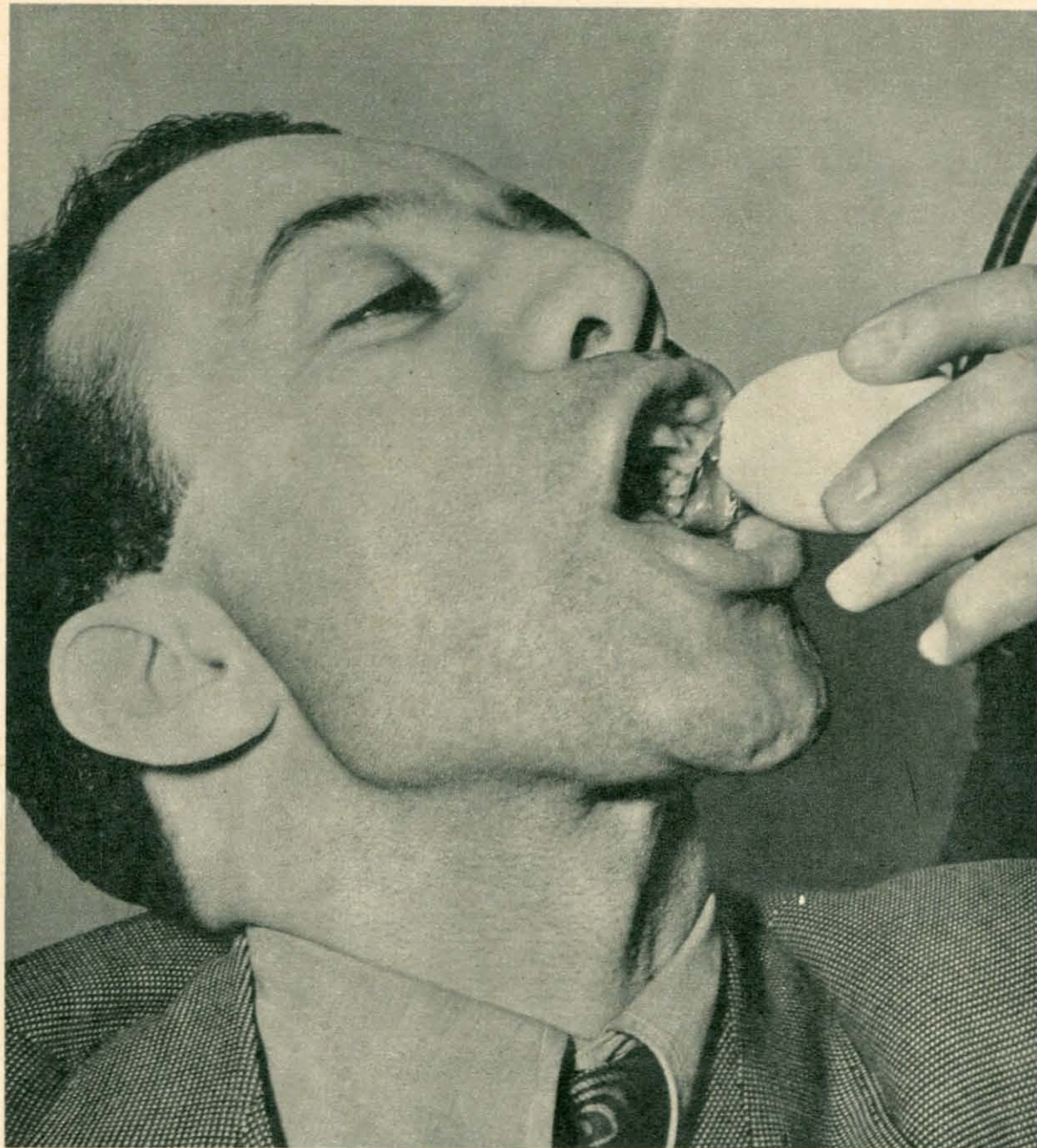

Little Jackie Heller, singing star who became famous as a member of Ben Bernie's band, and then branched out for himself, is a firm believer in the efficacy of eggs as a before-performance throat aid. Jackie uses only the white of an egg, cracking both ends to "drink" the sticky fluid straight down



Gargling with clear, warm water is the pet idea of Edward Davies, Chicago baritone. Some singers use a mixture of water and lemon juice, others gargle with unadulterated fruit juice of various kinds. All gargles aid in producing complete relaxation of the throat, which is vitally important

A SINGER'S throat is his fortune, and the best care he can give it is none too good. Endless are the formulas used by radio's ranking stars to keep their throats in tip-top condition. In the big broadcasting studios, as the "on the air" signal approaches, star singers produce a weird variety of throat-soothers. Raw eggs, lemons, dill pickles, candy drops, gargles and sprays are commonplace. Some singers adopt even more stringent safeguards for their precious voices. The great John McCormack, for instance, would not speak a word on the day preceding a concert, no matter what the situation might be. McCormack used a special spray to protect his vocal cords from the strain of day-in-day-out singing. Radio Guide on these pages shows in exclusive photographs a few of the methods used by throat-conscious stars of today.

*Exclusive Radio Guide Photographs
by Gene Lester*



Frances Allison sings on the "Club Matinee" program. Here she is waiting her turn on the air, busy with a fresh lemon, out of which she'll suck all juice



No gargles for Jack Fulton! The handsome singing star of the "Just Entertainment" program believes in the value of good old deep-breathing exercises!



Annette requires less effort than gargling, produces the same benefits. Most people gargle rather than use an atomizer because it's simpler, requires no equipment save a glass of water, pinch of salt!



Oddest of all throat-aid remedies is this one, the favorite of Opal Craven, "The Lullaby Lady." Before going on the air, Opal chews a fresh dill pickle!



Marian Francis, singer on the Columbia "It Can Be Done" program, finds that she gets the best results from a careful massage of her throat muscles just before going on the air. The massage loosens and relaxes the muscles, tones the vocal cords, gives her the ease and confidence she needs!

STARS ARE GOOD SPECTATORS



Jack Haley brought not only his own little boy, Jack Jr., but two cousins who happened to be visiting the Haleys at the time. Here they are entering the circus grounds: Donald Dornan, Jack Haley, Jack Jr., Bobby Dornan

ENTERTAINERS love to be entertained, and the busman's holiday is nowhere more popular than in Hollywood. Highly critical, but generous with approval and applause for real merit, the stars of screen and radio constantly flock to watch the stars of other fields at work. Dance orchestras, comedians, singers—all recognize the value of the stars' attendance at their performances, strive to make them as nearly perfect as possible. When the stars are watching, hot dance bands are a little bit hotter; singers try a little harder for that high note; ace comedians are funnier than ever. Anything, from a midget automobile race to a great symphony concert; from a championship boxing-bout to grand opera, may draw a big audience of radio stars. But of all the incredibly varied entertainments that come to Hollywood, nothing under the sun is more popular than an old-fashioned circus! When the "big top" goes up, the stars become just kids again!

Exclusive Radio Guide Photographs by Jack Albin



The stars always take their children to the circus! That's their own best excuse for going! Here is the Benny family applauding the antics of one of the clowns. Little Joan Benny thinks the circus is the world's best fun!



Gravel-voiced Andy Devine holds son Tad aloft, the better to see what is going on. Little Tad doesn't appear to be amused, but actually he is trying to watch four animal acts at the same time, and he's a pretty busy boy!



Al Jolson is a circus-lover of the old school. Here he shows Al Jr. the wonders of the chimpanzee cage. But Jolson Junior is not quite sure, apparently, that the chimpanzees are going to stay safely locked inside!



Because Husband Jackie Coogan was busy with details of the lawsuit he is waging in an effort to collect childhood earnings, Betty Grable came to the circus with Ken Murray. Here they are watching a juggler



Little Gale, Allan Jones' daughter, is an ardent circus fan, and her proud father sees to it that she doesn't miss very many of them. For a better view of the proceedings, Gale watched the circus from the singer's lap



It takes six tickets to get the Phil Regan family into the big tent! Left to right: Phil, Joan, Joseph, Phil Jr., Mrs. Regan. Marilyn is sitting in the clown's lap. Remember when Phil Regan sang with Guy Lombardo's band?



"Look, they're taking your picture!" shouts little Diana Eckley, daughter of some friends of the Joe Penners. Evidently no one ever told Diana that a celebrity never, never looks at the camera when a picture is being made!

THEY DANCE TO THE SUN



Frances Adair and Hollace Shaw, radio singers, watch as Arthur Murray demonstrates the basic Sun Dance step, then try it themselves. Beating the drum is Swift Eagle, featured dancer in one of the Murray troupes



Hollace Shaw and Swift Eagle do the turkey step of the Sun Dance. The man starts on the right, the girl on the left foot. At right, they begin the first movement of the circle step of the dance on opposite feet, knees bent



Continuing the circle step, Hollace Shaw and Swift Eagle turn all the way about, using the basic step, until they meet face to face again

NEWEST dance craze to sweep America is a modification of the ancient Indian Sun Dance, introduced recently by Arthur Murray, famed New York dancing-teacher. All primitive peoples are dancers, and the variety of the steps they use is endless. Because of their high intelligence, and splendid physical development, most of the American Indians developed dances of unusual grace and significance. The Sun Dance, practised in various forms by nearly all the great tribes, and perhaps brought to highest perfection by the Indians of the plains country, is an excellent example. The steps, or divisions, of the Sun Dance represent important events or beliefs in the Indians' every-day life. Worship of the sun is, of course, common with most primitive peoples. The Indians go much farther than mere sun worship, however. There are four steps in the Sun Dance: the turkey, the war, scalp and eagle steps, each with its own separate meaning and significance. The tempo of the dance is very fast, with two beats taken on the same foot—one on the toe, one on the heel. As in the Big Apple, couples form a circle, dance first to the right and then to the left, breaking up the individual steps in pairs. Slightly modified for ballroom use, the Sun Dance reveals attractive formations, appealing rhythms, may well be highly popular with dance-lovers of the good old U. S. A.

*Exclusive
Radio Guide Photographs
by Charles Seawood*



Frances Adair and Swift Eagle in the eagle step. This represents the soaring of the eagle, revered by many Indian tribes as a guardian of their welfare. From this position dancers leap upward and backward



A variation on the eagle step is shown here. Although done in this side position, it is the same basic step. Eagle feathers are used



The scalp step is similar to the circling movement in the Big Apple, dancers following each other in a circle, using the basic step with heavy accent. The squaw-man leering in the background is Lew Lehr!

MORNING

Schedule Changes for June 19 to 25

This department announces programs which change their networks or hour of broadcast for two weeks after the change is made. Consult the program listings for your local station

NEW PROGRAMS

Joe Louis vs. Max Schmeling Championship Boxing Bout (sponsored by Buick Motors Co.), will be heard Wednesday, June 22, at 10 p.m. EDT (9 p.m. EST).

nesday, June 22, because of the Louis-Schmeling fight. However, next week the program will be broadcast at the usual time—10 p.m. EDT (9 p.m. EST).

Gang Busters, drama (sponsored by Palmolive Shave Cream), wound up the series of true stories of infamous criminals Wednesday night, June 17.

Andre Kostelanetz' Concert Orchestra with Grace Moore, soprano (sponsored by Chesterfield), conclude their final concert of the season Wednesday, June 22.

Kate Smith's Program (sponsored by Swans Down Cake Flour and Calumet Baking Powder) will be heard for the last time this

season Thursday, June 23. Kate will be back some time in the early part of September.

Hollywood Hotel (sponsored by Campbell's Soups), whose programs have been heard for the last four years, will sign off for the summer months but will be back in the fall. The last broadcast can be heard Friday, June 24, at 9 p.m. EDT (8 p.m. EST).

NBC Symphony Orchestra, Saturday, June 25, will be the last concert of the season for this great symphonic organization. The programs will be heard again in the fall.

Saturday Night Serenade (sponsored by Pet Milk) fades from the airways for the duration of

the summer Saturday, June 25. This series of programs will be again resumed in the early part of October.

The Radio Newsreel (sponsored by Energine) Sunday June 5, was the last broadcast for the two ace interviewers, Parks Johnson and Wallace Butterworth. However on Sunday, June 12 at 5:30 p.m. EDT (4:30 p.m. EST), Bob Barrie took over the spot vacated by Johnson and Butterworth.

Steinie Bottle Boys (sponsored by the Glass Container Assn. of America) concluded their twice-weekly (Monday and Thursday at 7:45 p.m. EDT, 6:45 p.m. EST) broadcasts Thursday, June 16.

Quartet: Ernest Wolff, harpsichordist; Jan Pearce, tenor. The music detail for this program may be found on page 6 this week.

CBS Salt Lake City Tabernacle Choir & Organ: WABC WORC WEEL WNBX WPRO WOKO WFBL (sw-21.52)

NBC-Meridian Music: WEAJ WJAR WTAG WGY (sw-15.33) CBC Radio City Music Hall: CFNB

Y.N. String Music: WAAB WEAN WEEI

CKAC-Piano Melodies WBRY-Polish Revue WCAU-Isham Jones' Orch. WASH-Christian Science WDRC News

WELI-Rocky Mountaineers WHDH-Radio Star Guild WHDH-Half and Half WLBZ-Lone Pine Mountaineer WMEX-Amateur Hour WNAC-Accordiana

WRDO-Musical Interlude WSAJ-Mid Day Concert WTIC-Young Guessing Contest

12:45 EDT 11:45 EST CBS Salt Lake City Tabernacle Choir & Organ: WDRC Y.N. News WASH WNAC WTIC WSAJ WLLH WLBZ WRDO WFEA

CKAC-Refreshment Time WCAU-Perry Como, songs WELI-The Three G's

1:00 EDT 12:00 EST NBC-Madrigal Singers: WEAJ WJAR WTAG (sw-15.33)

Program: The Madrigal Singers—Mein Schillein Lieb (Schlein), Tansen and Springen (Hassler), Joseph, Liber Joseph Mein (Calvisius), Das Waldvoglein and Kein Lieb Ohn Leid Mag Mir Nicht Wiederfahren (Franchi), Yella Pessl, harpsichordist—Italian Concerto (Bach).

CBS-Church of the Air: WABC WORC WFBL WPRO WLBZ WOKO WDRC

Y.N. Catholic Question Box WSAJ WFEA WNAC WRDO

WCSH WLLH WEAN

MBS-American Wildlife: WOR

CFCY-Wings Over the World CKAC-Continental Varieties

WAAB-Musical Gems WBRY-Italian Revue

WCAU-Church of the Air WMEX-Echoes of Poland

WELI-Southland Singers WELI-Krilowski's Polish Orch.

WGY-Famous Homes of Famous Americans

WHAM-Music; News WHDH-Jewish Prgm.

WICC-On Wings of Melody WMEX-Portuguese Hour

WNEX-Sunday Dance WORL-The Voice of Greece

WTIC-Living Portraits from the Bible

1:15 EDT 12:15 EST NBC-Music Hall: WHAM

CFCY-Organ Reverte CKAC-Russian Choir

WEEI-Piano Club WGY-Rosario Bourdon's Orch.

WNBX-Build & Grow with Springfield

WOR-The Hitmakers

1:30 EDT 12:30 EST CBS-Europe Calling: WABC WEEI

WPRO WOKO WORC WCAU WLBZ WFBL WDRC (sw-6.06)

NBC-Empires of the Moon, drama: WJZ WFEA WABY WHAM

NBC-Charlotte Lansing, sop.; Glenn Darwin, bar.; Orch.: WEAJ WGY WTAG WNAC

WTIC WJAR WCSH (sw-15.33)

CBC-Master Works of the Piano Forte: CFNY CFNB

News: WEAN WICC CKAC-Congress Eucharistique de Quebec

WAAB-Music in Many Moods WBRY-Luncheon Melodies

WBZ-News; Advertising at Work WELI-Music in Many Moods

WHDH-Gloria la Vey, sop.; Willard Amison, trn. WOR-News, Frank Singiser

WORL-Songs of Israel WRDO-The Harvesters

WSAR-Polish Prgm. 1:45 EDT 12:45 EST CBS-Poe's Gold; David Ross

Orch.: WABC WCAU WNBX WLBZ WORC WEEI CKAC

WPRO WOKO WFBL (sw-6.06)

MBS-Old Time Tunes: WOR

WBZ-Home Folks Frolic (Continued on Next Page)

CLOSINGS

Kay Kyser's Musical Klass and Dance (sponsored by Lucky Strike) will not be heard Wednesday, June 22, because of the

Log of Stations

LISTED IN EDITION 1—NORTHERN ATLANTIC

Table with columns: Call Letters, Kilo-cycles, Power Watts, Location, Network, Call Letters, Kilo-cycles, Power Watts, Location, Network. Lists stations like CFCY, CFNB, CFRB, CKAC, etc.

Frequencies of Stations Carrying Rebroadcasts: KSL, 1130; KNX, 1050; KPO, 680; KOA, 830; KPRC, 920; WBAP, 800; WOAI, 1190; KFI 640

NBC—National Broadcasting Company
CBS—Columbia Broadcasting System
MBS—Mutual Broadcasting System
NBC-B—National Broadcasting Company Basic Blue Network
NBC-R—National Broadcasting Company Basic Red Network
CN—Colonial Network
Y.N.—Yankee Network
*—Network Programs Only
†—Day Programs Only
‡—Night Programs Only
§—WBZA Broadcasts Same Programs as WBZ

NOTICE: The programs as presented here were as correct and as accurate as the broadcasting companies and RADIO GUIDE could make them at the time of going to press. However, emergencies that arise at the studios sometimes necessitate eleventh hour changes in program listings, time, etc.

If your favorite station is not listed at quarter or half hour periods, consult the time listings immediately above. The chances are that a network program of 30 or 60 minutes' duration is on the air at a quarter-hour when you do not find your station listed.

NBC-Russian Melodies: WJZ WEAN WFEA WBZ (sw-15.21)

NBC-High Lights of the Bible: WEAJ WTAG WTIC WJAR WGY (sw-21.5)

News: WBRY WHAM WOR Radio Parish Church: WRDO WCHS WCOP

CKAC-Instrumental Varieties WAAB-Sunshine Time

WCAU-Don Bovay, guitarist & songs WELI-Pasquale Corolla Presents

WHDH-Morning Musicale WICC-Birthday Party

WMEX-Operatic Airs WNAC-Uncle Bob

WNBH-Romance in Swingtime WORL-Polish Melodies

10:15 EDT 9:15 EST NBC-Russian Melodies: WHAM

C.N.-Melody Market WAAB WBY

WBZ-Modern Miracles WCAU-Eric Wynn's Orch.

WMEX-Italian Music & Drama WOR-Bill Bailey's Orch

WSAR-Melody Market

10:30 EDT 9:30 EST CBS-Children's Hour WABC

(sw-21.52) NBC-American Society of Ancient

Instruments: WEAJ WJAR WCSH WTAG WTIC WGY

(sw-21.5) NBC-Dreams of Long Ago; News

WJZ WEAN WHAM WBZ WABY

CBS-Wings Over Jordan: WFBL WLBZ WDRC WOKO WEEI

WMAS WORC MBS-Victor H Lindlahr (Journal

of Living): WNAC WOR Baptist Church: WAAB WBRY

CKAC-Operetta Excerpts WCAU-Children's Hour

WCOP-On Wings of Song WFEA-WPA Concert

WHDH-Park Street Church WNBH-Aloha Land

WNBX-Church Services WORL-Sweet as a Song

WJZ-Victor H. Lindlahr WRDO-Green Street Church

WSAR-Ave Maria Hour

10:45 EDT 9:45 EST WELI-News

WFEA-Franklin Street Church WMEX-Morning Services

WNBH-Os Tres Noves WSAR-Ave Maria Hour

11:00 EDT 10:00 EST CBS-Charles Paul, organist:

WOKO WPRO CKAC WLBZ WORC WFBL

NBC-News, Alex Brown, contr.: WJZ WHAM WABY

NBC-News; Aunt Abbie Steps Out: WEAJ WTIC WNAC

WTAG (sw-21.5) MBS-Rumba Rhythms & Tan-

gos: WOR Church Services: CKAC WJAR

CFCY WBZ-News: Radio Journal

WCOP-Freighter Kabtzen WCSH-State Street Congrega-

tional WDRC-Young Folks

WEAN-First Baptist Church WEEI-St. Paul's Cathedral

WEL-Imperial Prgm. WGY-News, Music Graphs

WICC-Battell Chapel WNBH-Unitarian Church

WORL-News WSAR-Monte Pio Society

11:15 EDT 10:15 EST NBC-Neighbor Nell, philosophy

WJZ WBZ WABY MBS-Reviewing Stand: WOR

WHAM-Opportunity WMEX-Susie in the Modern

WORL-Ferdinand Strack's Orch.

11:30 EDT 10:30 EST NBC-To be announced: WEAJ

WTAG WNAC WTIC WGY (sw-21.5)

NBC-Louise Florea, sop.: WJZ WABY

CBS-Major Bowes' Capitol Fam-

ily; Dalton Bros.; Heien Alexander, sop.; Nicholas Cos-

entino, trn.; Charles Magnanne, accordionist; Sam Her-

man, xylophonist: Waldo Mayo's Orch.: WABC WOKO

WFBL WORC WPRO WNBX WCAU CKAC WLBZ (sw-

21.52) WBZ-All Conditioning Prgm

WELI-Gloria Ensemble WHAM-Baptist Church

WOR-Hickman Price, talk WORL-Call to Church

11:45 EDT 10:45 EST NBC-Norsemen Quartet WEAJ

WTAG WNAC WTIC WGY (sw-21.5)

NBC-Bill Stern's Sport Chats: WJZ WBZ WABY

Italian Prgm.: WMEX WMAS

WOR-Thomas Conrad Sawyer

AFTERNOON

12:09 EDT 11:00 EST NBC-Southernaires, male quartet:

WJZ WBZ WFEA WABY (sw-15.21)

NBC-To be announced: WEAJ

WCSH WTAG WGY WTIC WJAR

CBS-Major Bowes: WDRC (sw-9.59)

MBS-Dr. Charles M Courboin,

organist: WOR Program: James' Meditation

a Ste. Clothilde: Gavotte, G Major (Handel) and Suite Goth-

ique (Boesellman).

CBC-To be announced: CFNB

Y.N.-Clotilda Zappala soprano.

WNAC WNBH WRDO WEEI

WAAB-News WBRY-Polish Varieties

WCOP-Freighter Kabtzen WEAN-On Wings of Melody

WEEI-Betsy Ross WELI-Gems of Melody

WHDH-Concert Orch. WORL-Songs of Israel

WSAR-Italian Prgm. 12:15 EDT 11:15 EST

MBS-Organ Recital: WAAB News: WEEI WHDH WELI

12:30 EDT 11:30 EST NBC-Radio City Music Hall,

Chamber Music Series: WJZ WFEA WBZ WABY (sw-15.21)

Guests: Stradivarius String

SUNDAY

June 19

(1:45 p.m. Continued)

WDR-String Ensemble
WEAN-Henri Nosco's Orch.
WHDH-Silhouettes
WICC-Chapel Echoes
WTAG-Gems from Grand Opera
2:00 EDT 1:00 EST
NBC-The Magic Key of RCA; Symphony Orch., dir. Frank Black; Milton J. Cross; Guest: WJZ WEAN WFEA WHAM WBY WVIC WABY (sw-15.21)
Study Vallee will make one of his rare guest appearances. Linton Wells, roving reporter, will speak from Montevideo, Uruguay.
NBC-Sunday Dinner at Aunt Fanny's: WEAF WNAC WCHS WGY WTIC WTAG (sw-15.33)
CBS-Walberg Brown Strings: WABC WMAC WORC WOKO WLBZ WCAU WPRO WEEI (sw-6.06)
CBC-Romance of Sacred Song: CFNB CFCY
MBS-Lampighter, Jacob Tarshish: WOR WSAR WRDO WBRY WLLH WAAB
CKAC-Gems of Melody
WCOP-Pan Hellenic Prgm.
WELI-L'Ora Italiana
WHDH-Concert Master
WJAR-20th Century Players
WMEX-ΔVoice of Israel
WNBH-ΔHappy Bible Hour
WNBX-The Royal Nightingale
WORLD-Portuguese Radio Hour
2:15 EDT 1:15 EST
MBS-Zinn Arthur's Orch.: WOR WSAR WBRY WLLH WAAB
CBC-Walberg Brown Strings: WNBX WPRO
CKAC-Le Quart D'Heure Familial
WDR-ΔVoice of Religion
WGY-Sunday Symphonette
WJAR-Bjarne Erickson, trn
WRDO-Home Folk Songs
2:30 EDT 1:30 EST
CBS-To be announced: WABC WFBL WORC WOKO WCAU WLBZ WMAW WEEI WDRS CKAC WPRO (sw-6.06-15.27)
NBC-Kiddoodlers: WEAF WCHS WTAG WNAC WTIC WJAR WGY (sw-15.33)
MBS-Zinn Arthur's Orch.: WAAB WBRY WSAR
CBC-Pianograms: CFCY CFNB
WHDH-Concert Master
WNBX-Jimmy Packard, songs
WRDO-Afternoon Melodies
2:45 EDT 1:45 EST
NBC-Vincent Gomez, guitarist: WEAF WCHS WTAG WNAC WGY WJAR (sw-15.33)
CBC-ΔRadio Pulpit: CFCY CFNB
MBS-Charlie & Jane Entertain: WAAB WSAR WBRY WOR WTIC-Day Dreams
3:00 EDT 2:00 EST
CBS-Everybody's Music; Symphony Orch., Howard Barlow, dir.: WABC WMAW WORC WOKO WNBX CFNB CFCY WLBZ -WDRS WEEI CKAC WFBL (sw-15.27)
The music detail for this program may be found on page 6 this week.
NBC-Sunday Drivers: WEAF WTIC WCHS WTAG WNAC WGY WJAR (sw-15.33)
NBC-Rollini Trio: WJZ WEAN WBY WFEA WICC WABY (sw-15.21)
MBS-Bible Sunday from London: WRDO WBRY WSAR WAAB WLLH WNBH WOR
His Grace, The Lord Archbishop of Canterbury will be heard in the United States when he conducts a "Bible Sunday" commemorating a day of national thanksgiving for "Four Hundred Years of the Open Bible," from the Concert Hall Broadcasting House of the British Broadcasting Corporation in London. Sir Walford Davies, Master of the King's Music, will direct the symphony orchestra, augmented by the B.C. Singers and G. Thalben-Ball at the organ. The original injunction to the British Clergy was issued in 1538 by Thomas Cromwell.
News: WHDH WORL
WCAU-Phillies Baseball Bandwagon
WCOP-Ubaldo Guidi
WELI-Baseball Game
WHAM-Baseball; Rochester vs. Baltimore
WMEX-Memy Sargent's Orch.
WPRO-Brown University Baccalaureate
3:15 EDT 2:15 EST
NBC-Three Cheers: WJZ WICC WBY WFEA WEAN WABY (sw-15.21)
WHDH-Ralph Massaro, trn.
WORLD-Carlyle Scott Choir

3:30 EDT 2:30 EST
NBC-Serbian Choral Society: WJZ WEAN WBY WICC WFEA (sw-15.21)
NBC-Romance Melodies: WEAF WGY WTIC WCHS WTAG WNAC WJAR (sw-15.33)
WHDH-Helen Dane, pianist
WMEX-Operetta
WNBH-ΔRev. C. Donald Plomer
WORLD-ΔHellenic Cathedral Hour
3:45 EDT 2:45 EST
MBS-Reverence. Day. Prgm.: WOR
A special program in observance of the 150th anniversary of the Ratification of the Constitution of the United States and the evacuation of Valley Forge by George Washington's troops, will be celebrated. The program will feature addresses by Associate Justice Stone of the U. S. Supreme Court, and Governor George H. Earle of Pennsylvania. Music by the U. S. Marine Band and the Valley Forge Choir will also be heard.
C.N.-Curtain Calls: WBRY WOR WLLH WNBH WRDO WAAB WSAR WLW
WHDH-Afternoon Musicale
4:00 EDT 3:00 EST
NBC-Ranger Serenade: WEAF WJAR WNAC WTIC WTAG WCHS WGY
NBC-Sunday Vespers, guest spkr.: WJZ WEAN WFEA WABY WBY WICC
CBS-The Castillions, vocalist and Orch.: WABC WEEI CKAC WLBZ WFBL WMAW WORC WOKO WNBX WDRS (sw-15.27)
CBC-To be announced: CFCY CFNB
C.N.-St. Anthony Hour: WBRY WAAB WLLH
WCOP-Rhythm & Romance
WHDH-News Hi-Lites
WMEX-Phil Marshall's Orch.
WORLD-News; Green Room Echoes
WPRO-Dedication of Scarborough Beach
WRDO-Sunday Afternoon Musicale
WSAR-Franciscan Fathers
4:15 EDT 3:15 EST
WCOP-Francis Lyons, trn.
WHDH-Harry E. Rodgers, organ
WMEX-Elmer & Axel, comedy team
4:30 EDT 3:30 EST
NBC-The World Is Yours; Smithsonian Institute Drama: WEAF WJAR WTIC WCHS WNAC WGY
Drama: "Industrial Chemistry"
CBS-Singers from Toronto: WABC WLBZ WFBL WMAW WORC WOKO WNBX WDRS WEEI CKAC (sw-15.27)
NBC-Carol Weyman, sop.; Barry McKinley, bar.; Orch.: WJZ WFEA WBY WEAN WICC WABY
MBS-Benay Venuta's Program: WRDO WSAR WOR WAAB WLLH
CBC-Singers: CFCY CFCY WBRY-Lithuanian Varieties
WCOP-The Book Theater
WHDH-Music of the Masters
WLBZ-Central Melodeers
WMEX-Male Chorus
WNBH-A Voz Amigavel
WTAG-Donald Novis, trn
4:45 EDT 3:45 EST
CBS-Singers from Toronto: WPRO
WCOP Wings Over the World
WMEX-Melodic Tones
WORLD-Uptowner's Quartet
WSAR-Azorian Prgm.
WTAG-Gems from Grand Opera
5:00 EDT 4:00 EST
NBC-Marion Talley, sop. (Ry Krispy); Chorus; Josef Koestner's Orch.: WEAF WNAC WGY WTIC WJAR WCHS WTAG (sw-9.53)
Miss Talley will sing Siboney and La Primavera D'Or, the chorus will offer a college medley and the ensemble will play Cavalleria Rusticana. The orchestra will play Jubilee, Hawaiian Medley and Sweet Sue.
MBS-Musical Steelmakers (Wheeling Steel Corp.): WOR
NBC-There Was a Woman, drama: WJZ WBY WICC WEAN
CBS-The Texas Rangers: WABC WOKO WFBL WORC WEEI WDRS WCAU CKAC WPRO WMAW WNBX (sw-6.06-15.27)
CBC-Folk Songs of Nova Scotia: CFCY
C.N.-Symphonietta: WNBH WAAB WBRY WLLH
CFNB-Protestant Orphans Prgm.
WCOP-Voice of Italy
WFEA-Ken MacKenzie
WHDH-Franklin G. Field, bar.; Harry E. Rodgers, organist
WLBZ-Maine Central Melodeers
WMEX-ΔYoung People's Church

Good Listening for Sunday

Further details and stations which will broadcast these programs may be found in the adjacent program columns at the time hereunder indicated

AFTERNOON

12:30 EDT (11:30 EST) Radio City Music Hall Summer Series, NBC.
2:00 EDT (1:00 EST) The Magic Key, NBC.
3:00 EDT (2:00 EST) Everybody's Music, CBS.
3:45 EDT (2:45 EST) Reverence Day Program, MBS.
6:00 EDT (5:00 EST) George Jessel Program, MBS.
6:00 EDT (5:00 EST) Joe Penner, CBS.
7:00 EDT (6:00 EST) Jack Benny, NBC.
7:30 EDT (6:30 EST) Baker's Broadcast, NBC.
7:30 EDT (6:30 EST) Phil Baker, CBS.
8:00 EDT (7:00 EST) Chase and Sanborn Hour, NBC.
9:00 EDT (8:00 EST) Goldman Band Concert, CBS.
9:00 EDT (8:00 EST) Tyrone Power, NBC.
9:30 EDT (8:30 EST) Walter Winchell, NBC.
10:30 EDT (9:30 EST) University of Chicago Round Table Discussions, NBC.

NIGHT

WORLD-The Modern Players
WRDO-The Lady in Blue
5:15 EDT 4:15 EST
C.N.-Symphonietta: WFEA
WELI-News
WORLD-How About Music
WRDO-Sacred Sunbeams
5:30 EDT 4:30 EST
NBC-Radio Newsreel (Enerline) with Bob Barrie interviewing persons in the week's headlines: WEAF WTIC WCHS WTAG WGY WNAC WJAR (sw-15.33)
CBS-Guy Lombardo's Orchestra: (Bond Bread): WABC WOKO WDRS WFBL WEEI WPRO WORC WMAW WCAU (sw-6.06-15.27)
NBC-Jean Sablon, songs: WJZ WHAM WBY WFEA WICC (sw-15.21)
MBS-To be announced: WLBZ WBRY WLLH
MBS-Lutheran Hour: WAAB WEAN
A special broadcast from the tri-annual meeting of the Lutheran pastors and laymen from forty-eight states will be heard. The broadcast will feature a centennial address by Dr. J. W. Behnken, president of the Missouri Synod.
CBC-Choral Music: CFCY CFNB
CKAC-Continental Varieties
WCOP-Romance of the Bible
WELI-Congressman James A. Shanley
WHDH-Evening Musicale
WNBH-Polish Prgm.
WNBX-Two Seats in the Orch.
WOR-Drama
WORLD-American Legion Band
WRDO-Rhythm of the Day
5:45 EDT 4:45 EST
NBC-The Master Builders: WJZ WFEA WBY WHAM WICC WABY
WCOP-Bruce Bartlett, trn.
WELI-Hawaiian Echoes
WRDO-Richard Cookson, songs

NIGHT

6:00 EDT 5:00 EST
CBS-Joe Penner (Cocoma); Ben Pollack's Orch.; Gene Austin, trn.; Paula Gayle, vocalist; Roy Atwell, comedian: WABC WORC WOKO WEEI WDRS WFBL WPRO WCAU (sw-6.06) (also KNX KSL at 12 mid.)
MBS-George Jessel Prgm.; Tommy Tucker's Orch.; Norma Talmadge; Guest: WOR WEAN WAAB WSAR WNBH WRDO WBRY WICC
NBC-To be announced: WJZ WBY WHAM WABY
NBC-Catholic Hour: WEAF WGY WTAG WJAR WTIC WCHS (sw-9.53)
CBC-To be announced: CFCY CFNB
News: WFEA WORL
CFNB-Virginia Morrow
CKAC-Societe Melodia du College Notre-Dame
KDKA-Music; Sports
WCOP-Tango Time

CFRB-ΔSt. Stephen's Church
CKAC-Association des Marchands
WBY-Scores; Band Music
WCOP-World Varieties
WHAM-News; Yester-Thots
WMEX-Violin Ensemble
WORC-ΔAve Maria Hour
7:15 EDT 6:15 EST
MBS-Hawaii Calls: WRDO WAAB WOR WLLH WSAR WNBH
CKAC-Joson et Josette
WBRY-Bigelow Twins
WHDH-Salon Orch.
WLBZ-Gonzales Brothers
7:30 EDT 6:30 EST
NBC-Baker's Broadcast with Ozzie Nelson's Orch., Peg Murray & Harriet Hilliard: WJZ WBY WEAN KDKA WHAM WICC WABY (sw-11.87)
Guest: Randolph Scott.
CBS-Phil Baker, comedian (Gulf Oil); Beetle & Bottle; Guests; Oscar Bradley's Orch.: WABC WMAW WFBL WLBZ WORC WOKO WEEI WDRS WCAU WPRO (sw-6.06)
NBC-Interesting Neighbors with Jerry Belcher; Dean Fossler, organist (F. W. Fitch Co.): WEAF WJAR WNAC WCHS WTAG WTIC WGY (sw-9.53)
Jerry Belcher will conduct a microphone visit to Robert L. Ripley's home on Bion Island, Mamaroneck, N. Y.
MBS-George Fischer's Hollywood Whispers: WSAR WRDO WBRY WAAB WLLH
CBC-The World Today: CFNB
News: CFCY WOR
CKAC-Musical Humour
WCOP-Baseball Scores; Pop Concert
WFEA-Finnish Broadcast
WHDH-ΔChurch Service
WLW-Sunday Newspaper
WMEX-Today in Sports
WNBH-Baseball Final
WNBX-Ave Maria Hour
WORLD-Happy Jack Smith
7:45 EDT 6:45 EST
MBS-Brown Sisters: WSAR WRDO WBRY WAAB WOR WLLH WNBH
CBC-Jean de Rimanoczy, violinist
CFCY-Music Garden
CKAC-Markowski Trio
WLW-Melody Grove
WMEX-Irish Minstrels
WOR-News
8:00 EDT 7:00 EST
NBC-Chase & Sanborn Hour; starring Don Ameche, m.c.; John Carter, trn.; Robt. Armbruster's Orch.; Edgar Bergen, ventriloquist, & Charlie McCarthy; Dorothy Lamour, songs; Stroud Twins, comedians: WEAF WLW WNAC WJAR WCHS WTAG WTIC WGY WHAM (sw-9.53)
CBS-The World Dances; Lud Gluskin's Orch.: WABC WPRO WORC WCAU WMAW WOKO WEEI WFBL WNBX CFNB (sw-11.83-6.06)
NBC-Spy at Large: WJZ WBY WEAN KDKA WFEA WICC WABY (sw-11.87)
MBS-Mal Hallett's Orch.: WOR WBRY WLLH WRDO WAAB WNBH
CBC-Chase & Sanborn Hour CFCY CFNB
CKAC-Provincial Hour
WCOP-Organ Reverie
WLBZ-Band Concert
WMEX-The Friendly Singer
WSAR-Glad Tidings Hour
8:15 EDT 7:15 EST
KDKA-Dot & Pat & Elsie
WMEX-Joan Stuart, songs
8:30 EDT 7:30 EST
CBS-92nd Anniv. of First Baseball Game: WABC WNBX CFNB WMAW WPRO WOKO WCAU WEEI WFBL WORC WLBZ (sw-6.06-11.83)
Speakers: Connie Mack, manager Philadelphia Athletics; Tris Speaker and Bob Feller.
NBC-Songs We Remember: WJZ WEAN KDKA WBY WFEA WICC WABY (sw-11.87)
MBS-Invitation to a Waltz: WOR WRDO WAAB WBRY WLLH WNBH
WMEX-Nat Brusiloff's Orch.
8:45 EDT 7:45 EST
WMOX-Movie Starr-Dust
9:00 EDT 8:00 EST
NBC-Manhattan Merry Go Round (Dr. Lyons); Rachel Carlay, vocalist; Pierre Le Kreun, trn.; Men About Town, trio: Don Donnie's Orch.: WEAF WJAR WTAG WCHS WNAC WTIC WGY (sw-9.53)
Miss Carlay will offer When the Stars go to Sleep and, with Mr. LeKreun, L'Amour Toujours L'Amour. Mr. LeKreun will also sing One Song and the Men About Town will offer As Long As We're Together.
NBC-Hollywood Play House, (Woodbury); Tyrone Power & Harry Sosnik's Orch.: WJZ WBY WLW KDKA WEAN WHAM WICC (sw-11.87) (also WSM at 10:30 p.m.)
MBS-Court of Human Relations (Vadsco Sales): WOR
CBS-Goldman Band Concert: WABC CKAC WCAU WPRO WOKO WDRS WLBZ WNBX WEEI WFBL WORC (sw-6.06-11.83)
The music detail for this program may be found on page 6 this week.
CBC-Music For You: CFCY CFNB
C.N.-Sunday Night Supper Dance: WAAB WLLH WBRY WSAR WRDO
CFRB-Community Sing
WFEA-Constitutional Commemoration
WHDH-Our Stars Prgm.
WMEX-Five Star Final, drama
WNBH-Voice of Mullen Hill
9:15 EDT 8:15 EST
C.N.-Sunday Night Supper Dance: WFEA
9:30 EDT 8:30 EST
NBC-American Album of Familiar Music (Bayer Aspirin); Frank Munn trn.; Jean Dickenson, sop.; Elizabeth Lennox, contralto; Amsterdam Chorus; Arden & Arden, piano duo; Bertrand Hirsch, violinist; Concert Orch.: WEAF WCHS WJAR WGY WTAG WNAC WTIC (sw-9.53)
Program: Mr. Munn will sing Just a Little Love a Little Kiss and, with Miss Lennox, When I Grow Too Old to Dream, Mm. Sherry, The Red Mill and The Merry Widow. The Buckingham Chorus will offer My Bonnie Lies Over the Ocean and the orchestra will play Lover (Rodgers).
NBC-Walter Winchell's Jergen's Journal: WJZ WHAM WEAN WBY WLW KDKA WICC (sw-11.87) (also WSM WBAP at 11 p.m.)
CBC-Henri Gagnon, organist: CFCY CFNB
CBS-Band Concert: CFRB
MBS-Music by Tommy Christian with Elinor Sherry, blues; Quartet: WOR WBRY WSAR WAAB WRDO WLLH WNBH WFEA-Studio Party
WHDH-Mozart Male Quartette
WMEX-Annina Katzmann, sop.
9:45 EDT 8:45 EST
NBC-Irene Rich (Welch Grape Juice), drama: WJZ WBY WEAN KDKA WHAM WICC (sw-11.87) (also WBAP WSM at 11:15 p.m.)
WFEA-Amer. Family Robinson
WLW-Unbroken Melodies
WMEX-Fashion Parade
10:00 EDT 9:00 EST
NBC-Hour of Charm (General Electric); Phil Spitalny & His Girls: WEAF WTIC WTAG WCHS WNAC WGY WJAR (sw-9.53)
Details of the contest on this program may be found on page 13.
CBS-Grand Central Station (Listerine): WABC WEEI WFBL WDRS WORC WCAU WOKO WPRO (sw-6.06-11.83)
MBS-Good Will Hour (Ironized Yeast): WOR WAAB WLLH
NBC-Norman Cloutier's Orch.: WJZ WEAN WFEA WHAM WBY WICC KDKA WABY (sw-11.87)
CBC-Atlantic Nocturne: CFCY CFNB
News-WHDH WNBX
CFRB-A Shady Lagoon
CKAC-Charlie Jourdan, bar.
WBRY-Swingtime
WLBZ-Sunday Night Song Time
WLW-Academy Theater of the Air
WMEX-Good Will Hour
WNBH-Nathaniel Shilkret's Orch.
WRDO-Evening Serenade
10:15 EDT 9:15 EST
CFRB-Studio Prgm.
CKAC-News
WHDH-Beach Combers
WLBZ-Famous Homes
WNBX-Sunday at Twilight
10:30 EDT 9:30 EST
NBC-Univ. of Chicago Round Table Discussion: WEAF WGY WTAG WJAR WNAC WCHS WTIC (sw-9.53)
MBS-Your Sunday Date; Harold Stokes' Orch.: WOR WEAN WSAR WAAB WRDO WNBH WBRY
NBC-Cheerio; Inspirational Talk & Music: WJZ WFEA KDKA WBY WABY (sw-11.87)

NBC-Louis Panico's Orch.: WFAF
CBS-Henry King's Orch.: WABC
WBC-Charley Barnet's Orch.: WJZ
MBS-Bob Crosby's Orch.: WOR
End of Sunday Programs

CBS-Headlines & Bylines with
Trout, Kaltenborn & Canham:
WABC CKAC WORC WLBZ
WCAU WNBX WDRC WMAS
WOKO WFBL (sw-11.83-6.06)
MBS-Good Will Hour: WLW
CBC-Woodland Sketches: CFCY
CFNB
CFRB-Melodic Memories
WEEI-Sunday Night Musicale
WHAM-Academy Theater
WICC-Dance Orch.
WPRO-Goodwill Hour
10:45 EDT 9:45 EST
CFRB-News; Armchair Club

WCAU-Alan Scott
WEEI-New England Week
11:00 EDT 10:00 EST
CBS-(News, WABC only); Duke
Ellington's Orch.: WABC (sw-
11.83)
NBC-Fletcher Henderson's Orch.:
WEAF
NBC-News; Blue Barron's Orch.:
WJZ
CBC-News: CFNB CFCY
Y.N.-News: WEAN WSAR WFEA
WCSH WLBZ WNBH WNAC
WLLH WRDO WNAC WBRY
WICC

News: WJAR WTAG WORC
WOR WEEI WMEX WTIC
WPRO WOKO
CKAC-Sports Reporter
KDKA-Music: News
WBBM-Horace Henderson's Orch
WBZ-News: Radio Roundelay
WCAU-Around the Town
WDRC-Sports; News
WLW-Hour of Charm
11:15 EDT 10:15 EST
MBS-Vincent Pirro's Orch.: WOR
CBC-Presenting: CFCF CFNB
Music As You Desire It: WTAM
WBZ WGY

Y.N.-Weather Service: WSAR
WEAN WNAC WRDO WNBH
WLBZ WBRY WFEA WLLH
WTAG WCHS WICC
KDKA-Missionary Broadcast
WMEX-Day's End
11:30 EDT 10:30 EST
CBS-Leighton Noble's Orchestra:
WABC (sw-6.12)
NBC-News; Ray Kinney's Orch.:
WEAF
CBC-Musical Mirror: CFCY CFNB
MBS-Musical Mirror: WAAB
WGY-News; Music You Want

WLW-Country Sunday
WMEX-Dance Orch.
WOR-Johnny Messner's Orch.
12:00 EDT 11:00 EST
NBC-Larry Clinton's Orchestra:
WEAF
CBS-Red Norvo's Orch.: WABC
(sw-6.12)
NBC-Harry Owen's Orch.: WJZ
MBS-Dance Orch.: WOR
News: WHAM WLW WAAB
12:30 EDT 11:30 EST
NBC-One Man's Family (Tender
leaf Tea): KPO KFI (also see
Wed. prgms. at 8 p.m.)

Monday

June 20, 1938

Monday

MORNING

7:00 EDT 6:00 EST
CBS-Morning Almanac; News:
WABC
Musical Clock: WCOP WEAN
CFNB WBZ
It's Sunkist Time: WEEI WOR
WAAB-Uncle Ned
WCAU-Mart Lawrence
WDRC-Variety Prgm.
WELI-Dancing Party
7:15 EDT 6:15 EST
CKAC-Cheerful Earfull
WCAU-Sunkist Time
WCOP-Rise 'n' Shine
WGY-Top o' the Morning
WNAC-News
WNBX-Musical Timekeeper
WOR-Musical Clock; Vincent
Sorey's Orch.
WORLD-Boston Almanac
7:30 EDT 6:30 EST
NBC-Morning Greetings: WFAF
CBS-Morning Almanac; News:
(sw-17.76)
NBC-Yoichi Hiraoka, xylophon-
ist: WJZ
Musical Clock: WNBH WAAB
CKAC-Morning Varieties
WCOP-Today's Almanac
WCSH-Time to Shine
WDRC-Treasure House
WEAN-Morning Devotions
WEEI-Rhythm & Romance
WGY-News; Doc Schneider's
Cowboys
WHAM-Morning After
WHDH-Your Morning Melodies
WICC-News; Birthday Roll
WJAR-Carefree Capers
WLBZ-Today
WNAC-Good Morning
WNBX-Musical Almanac
WORLD-Morning Eyeopener
WPRO-News; Breakfast Club
WSAR-Just About Time
7:45 EDT 6:45 EST
NBC-Musical Watchman; News:
WJZ
News: WCAU WDRC WEEI
WELI
Musical Clock: WGY WNAC
WEAN
WAAB-Morning Watch
WCSH-Three A. Safety Man
WORLD-Toast & Coffee
WSAR-Buyers' & Sellers' Club
8:00 EDT 7:00 EST
CBS-Sunny Melodies: WABC
(sw-21.52)
NBC-Malcolm Claire: WFAF (sw-
21.5)
NBC-Norsemen Quartet: WJZ
Y.N.-News: WEAN WNBH WSAR
WFEA WCSH WLBZ WLLH
WRDO WAAB WBRY WEEI
News: WTAG WJAR WTIC WOR
WORC WPRO CKAC WHAM
WORLD
Musical Clock: CFNB WNAC
WCAU-Larry Vincent, songs
WCOP-Hits & Encores
WDRC-Music; Birthdays; Time
WEEI-Jimmie & Dick
WELI-Today's Almanac
WGY-Good News Prgm.
WHDH-Morning Bulletin Board
WMEX-Musical Timetable
WNBX-Service Bureau
8:15 EDT 7:15 EST
CBS-Four Clubmen: WABC (sw-
17.76)
NBC-Hi Boys, hillbilly songs:
WEAF WTIC (sw-21.5)
NBC-William Meeder, organist-
WJZ
Y.N.-Weather Service: WTAG
WNAC WEAN WSAR WFEA
WNBH WRDO WLLH WCSH
WBRY WEEI
News: WCOP CFNB
CKAC-Morning Serenade
WAAB-Francis J. Cronin, organ
WCAU-Melody Parade
WELI-Caroline Cabot
WELI-Devotions, Rev. Frank
Loper
WHAM-Pete & Joe
WJAR-Morning Devotions

WLBZ-Program Highlights
WNBX-Morning Melodies
WOR-Nell Vinick, beauty talk;
Melody Moments
WORC-Around the Clock
WORLD-Church of All Nations
WPRO-Rev. Allen E. Claxton
8:30 EDT 7:30 EST
C.N.-Andy Jacobson's Rhythm:
WRDO WEAN WAAB WLLH
WSAR
NBC-Women and News: WFAF
WJAR (sw-21.5)
CBS-Fred Feibel, organist: WABC
(sw-17.76)
NBC-William Meeder, organist:
WFEA WABY (sw-21.54)
CFNB-The Listening Post
CKAC-French Songs
WBRY-Time Keeper
WCAU-Don Bovay, guitarist &
songs
WCOP-Morning Varieties
WCSH-Church Fed. Devotions
WEEI-Radio Almanac
WELI-Treasure Chest
WHDH-Gospel Songs
WLBZ-Thoughts for the Day
WNAC-Musical Roundup
WNBH-Morning Devotions
WNBX-Musical Timekeeper; Eb
& Zeb
WOR-Melody Time
WORLD-William & McMasters
Talks
WPRO-Fern Scull at the Organ
WTAG-Top o' the Morning
WTIC-Radio Bazaar
8:45 EDT 7:45 EST
NBC-Lucille and Lanny, songs:
WJZ WFEA WHAM (sw-21.54)
NBC-Do You Remember?: WFAF
WJAR (sw-21.5)
WCAU-Houseboat Hannah
WCSH-County Farm Bureau
WCOP-Health Food Talk
WDRC-The Mountaineers
WEEI-Tonic Tunes
WELI-Henry K. Rosenberger
WHDH-News
WICC-Musical Roundup
WLBZ-Greetings & Uncle Ezra
WOR-The Goldbergs, sketch
WORC-Morning Watch
WORLD-Corn Huskers
WPRO-Home Folks Frolic; News
WSAR-Morning Devotions
9:00 EDT 8:00 EST
NBC-Breakfast Club; Soloists,
Orch.; Don McNeill, m.c.
News: WJZ WFEA WHAM
WABY
CBS-Dear Columbia; News:
WABC WMAS WPRO WLBZ
WDRC WNBX WEEI CKAC
WOKO WORC (sw-17.76)
NBC-Herman & Banta, instru-
mentalists: WFAF WCSH
WTAG (sw-21.5)
C.N.-The Food Magician: WAAB
WLLH WRDO WBRY WEEI
CFCY-Morning Devotions
CFNB-Morning Concert
WBZ-As You Like It
WCAU-Morning Melodies; News
WCAU-Ubaldo Guidi
WEAN-News; Musical Roundup
WELI-Organ Melodies
WGY-Myrt & Marge, sketch
WHDH-Foods Parade
WJAR-Shopping News
WMEX-Piano Lessons & Musical
Forum
WNAC-Houseboat Hannah
WOR-Hymn Singer
WORLD-News; Morning Musicale
WSAR-Concert Echoes
WTIC-The Mystery Chef
9:15 EDT 8:15 EST
NBC-Person to Person: WFAF
(sw-21.5)
CBS-Dear Columbia: WDRC
Y.N.-Gretchen McMullen: WEAN
WCSH WTAG WNBH WNAC
WTIC WSAR WLLH WRDO
WLBZ WFEA WEEI
CFCY-News
CFNB-Dance Music
WAAB-Merry-Go-Round
WBRY-Morning Musical Revue
WCAU-Across the Breakfast
Table

WGY-Hilltop House, sketch
WJAR-Housewives' Radio Exch
WMEX-Dr. Edward Parrish, talk
WOR-Modern Living
WORLD-Cameo Tone Pictures
9:30 EDT 8:30 EST
NBC-Breakfast Club (News, WJZ
only): WFEA WBZ
NBC-Landt Trio; News: WFAF
WTIC WCSH (sw-21.5)
CBS-Joyce Jordan, Girl Interne,
sketch (Calox Tooth Powder &
Solidified Albolene): WABC
WEEI WCAU WDRC WORC
Y.N.-Variations: WLLH WTAG
WEAN WNAC WSAR WBRY
News: CFCY WELI
CFCY-Memory Songs
CKAC-Bonjour Madame
WCOP-Magic Kitchen
WGY-News; Market Basket
WLBZ-Topics of the Day
WLW-The Gospel Singer
WMEX-Morning Capers
WNBH-Morning Melodies
WNBX-Melody Quiz
WOR-Modern Rhythms
WORLD-Woman of Tomorrow
WPRO-In the Women's World
WRDO-Prgm. Highlights
9:45 EDT 8:45 EST
NBC-Amanda Snow, songs: WFAF
WTAG (sw-21.5)
CBS-Bachelor's Children, sketch
(Old Dutch Cleanser): WABC
WCAU WEEI WFBL WOKO
NBC-Jane Arden, sketch; News:
WJZ WFEA WBZ
C.N.-Ruth Moss, interviews:
WLLH WBRY WAAB WNBH
WSAR WEEI
CFNB-Noveltty Prgm.
WCSH-Little Variety Show
WDRC-Dan Harding's Wife
WEAN-Down the Melody Trail
WELI-Rhythm & Romance
WGY-Robert Hood Bowers' Band
WHAM-Tower Clock Prgm.
WJAR-Dancing Melodies
WMEX-Songs of Italy
WNAC-The Rhyming Minstrel
WNBX-Songs and Sonnets
WOR-Hymn Singer
WORC-Good Morning, Neighbor
WPRO-Housewives Serenade
WRDO-Topics of the Day
WTIC-Vic & Sade
10:00 EDT 9:00 EST
NBC-Just Neighbors, sketch:
WJZ WHAM WFEA WABY
(sw-15.21)
NBC-Mrs. Wiggs of the Cabbage
Patch, sketch (Old English
Wax): WFAF WTAG WGY
WJAR WCSH WNAC WTIC
CBS-Pretty Kitty Kelly, sketch
(Wonder Bread): WABC
WDRC WMAS WEEI
MBS-Singing Strings: WAAB
WLLH WLBZ WEAN WICC
WOR
News: WBRY WNBH WCOP
WNBX
CFNB-Ma Perkins
CKAC-French Songs
WBZ-Home Forum
WCAU-Dr. Friendly, sketch
WELI-Birthday Bill
WHDH-Scandinavian Prgm.
WMEX-Daily Inspirations
WORLD-News; Bridge Club
WSAR-Morning Revue
10:15 EDT 9:15 EST
CBS-Myrt & Marge, sketch
(Super Suds): WABC WMAS
WLBZ WCAU WPRO WEEI
WDRC WFBL WORC
NBC-Asher & Little Jimmy,
cowboy songs: WJZ WFEA
WABY (sw-15.21)
NBC-John's Other Wife, sketch
(Louis Philippe): WFAF WGY
WNAC WTIC WTAG WCSH
WJAR
MBS-John Metcalf's Choir Loft:
WAAB WNBH WLLH WRDO
WBRY WEAN WOR WICC
CFNB-Souvenirs in Rhythm
CKAC-Gypsy Serenade
WBZ-Concert Hall of the Air
WCOP-Dreamer of the Keys
WHAM-Women Only

WMEX-Call & Hacker, songs
WNBX-Ice Cream Time
WORLD-Jimmie Grier's Orch.
WSAR-News
10:30 EDT 9:30 EST
CBS-Hilltop House, sketch
(Palmolive Soap): WABC
WCAU WEEI WDRC WFBL
WORC WPRO WMAS WLBZ
NBC-Just Plain Bill, sketch
(Kolynos): WFAF WCSH
WTAG WJAR WTIC WNAC
WGY
NBC-Josh Higgins of Finchville:
WJZ WHAM (sw-15.21)
C.N.-Sylvia Clyde, sop. & Raoul
Nadeau, bar.; Organ: WOR
WAAB WNBH WEAN WLLH
WRDO WBRY WFEA WICC
CFCY-Women at Home
CFNB-Home Folks Frolic
CKAC-L'Heure Recreative
WCOP-Album of Love
WHDH-Fishermen's Broadcast
WMEX-Going Shopping with You
WNBX-Whispering Strings
WORLD-Manhattan Concert Band
WSAR-Home Beautiful Prgm.
10:45 EDT 9:45 EST
NBC-Ma Perkins, sketch (Oxy-
dol): WJZ WBZ WHAM (sw-
15.21)
NBC-Woman in White, sketch
(Pillsbury): WFAF WNAC
WGY WTAG WCSH WTIC
WJAR
CBS-Stepmother, sketch (Col-
gate): WABC WEEI WCAU
WDRC
MBS-Earl Lawrence, bar.: WFEA
WAAB WSAR WNBH WEAN
WLLH WRDO WBRY WICC
CFCY-Popular Vocals
CFNB-Organ Melodies
WCOP-Ivory Tower
WFEA-Melody Time
WLBZ-Dr. Harry McNeil
WNBX-Tonic Tunes
WORC-The Garden Party
WORLD-Club Notes & Music Notes
WPRO-News
11:00 EDT 10:00 EST
CBS-Ruth Carhart, songs: WABC
WDRC WORC WLBZ WOKO
WNBX WPRO WFBL
NBC-Story of Mary Marlin, sketch
(Ivory Flakes): WJZ WBZ
WHAM (sw-15.21)
NBC-David Harum, sketch (Bab-
o): WFAF WTIC WJAR WGY
WNAC WTAG WCSH (sw-
21.52)
MBS-The Buckeye Four: WRDO
WLLH WAAB WBRY
CFCY-Back Stage Wife
CFNB-Happy Warrior Hour
CKAC-Sonia, ses melodies au
piano
WCAU-Heart of Julia Blake
WCOP-Dramatization
WEAN-Musical Roundup
WELI-Shopping Service
WELI-Monitor News
WFEA-Arts & Sciences
WHDH-Charm Mirror
WICC-Musical Roundup
WMEX-Western Songs
WNBH-Monitor Views the News
WORC-Jean Abbey, shopping
WORLD-News; Whistle While You
Work
WSAR-Hit Revue
11:15 EDT 10:15 EST
NBC-Vic & Sade, sketch (Cris-
co): WJZ WHAM WBZ (sw-
15.21)
NBC-Lorenzo Jones, sketch
(Phillips): WFAF WTIC WGY
WTAG WNAC WJAR WCSH
CBS-Richard Maxwell, trn.-phil-
osopher: WABC WPRO WORC
WOKO WDRC WLBZ WMAS
CKAC WNBX
MBS-Buckeye Four: WOR
C.N.-Melody Strings: WRDO
WAAB WBRY WNBH WLLH
WSAR
CFCY-Melody Favorites
WCAU-Short, Short Stories
WCOP-Angelo Gloria & Co.
WEEI-Musical Moments; Helpful
Harry

WELI-Medaglio d'or Prgm.
WFEA-Pioneers in Science
WMEX-Jean Harper, songs
WORLD-Sweet Music
11:30 EDT 10:30 EST
NBC-Doc Schneider's Texans:
WFAF WJAR WTAG WCSH
WNAC WTIC
CBS-Big Sister, sketch (Rinso):
WABC CKAC WEEI WMAS
WPRO WORC WLBZ WCAU
WFBL WOKO WDRC
NBC-Pepper Young's Family
(Camay Soap): WJZ WHAM
(sw-15.21)
MBS-Get Thin to Music: WSAR
WGY WLLH WRDO WAAB
WNBH WOR WICC
CBC-Big Sister: CFCY CFCY
WBZ-Women & News
WCOP-Voice of Italy
WEAN-News; Shopping News
WELI-Morning Musicale
WGY-Xavier Cugat's Orch.
WHDH-Farm and Home Chat
WMEX-Cooking School
WNBX-On the Air; Farm Flashes;
Service Bureau
WORLD-Amer. Family Robinson
11:45 EDT 10:45 EST
NBC-Getting the Most Out of
Life (Fleischmann's Yeast):
WJZ WHAM WBZ WEAN
(sw-15.21)
NBC-The Road of Life, sketch
(Chipso): WFAF WCSH WGY
WNAC WJAR WTIC
CBS-Aunt Jenny's Stories (Spry)
WABC WEEI WPRO WFBL
WCAU WOKO WORC WDRC
WMAS WLBZ
MBS-Tex Fletcher, lonely cow-
boy: WAAB WRDO WOR
WNBH WBRY WLLH
CFCY-Home Forum
CFNB-Happy Warrior Prgm.
CKAC-Parade des Melodies
WCOP-Frolic Makers
WELI-Mary Lane, sop.
WFEA-Melody Time
WHDH-Ann Demerjian, sop.
WICC-News; Musical Roundup
WMEX-Breed Walker
WNBX-Rhythm & Romance
WORLD-Lazy Rhapsodies
WSAR-Buyers' & Sellers' Club
WTAG-The World Dances

AFTERNOON

12:00 EDT 11:00 EST
NBC-Dorothy Rochelle, songs:
WJZ WFEA WICC WABY
CBS-Mary Margaret McBride
columnist (Minute Tapioca):
WABC WEEI WDRC WCAU
WFBL WPRO
NBC-Dan Harding's Wife, sketch
(Nat'l Biscuit Co.): WFAF
MBS-The Rhyming Minstrel:
WOR
Y.N.-Noonday Musicale: WNAC
WTAG WLBZ WLLH WRDO
WTIC
CFCY-Luncheon Music
CFNB-Chic Martin
CKAC-Arthur Romano's Orch.
WAAB-News
WBRY-Home Folks Frolic
WBZ-News; Dance Revue
WCSH-Sweet & Swing
WEAN-Talking on the Sidewalk
WELI-Poetry & Organ
WGY-Green Brothers' Orch.
WHDH-Houseboat Hannah
WHDH-Weather; Time; News
WJAR-The Listener Speaks
WMEX-Italian Airs
WNBH-Quotations; Concert Hall
of the Air
WNBX-News; Used Car Values
WORC-March of Events
WORLD-Monitor Views the News
WSAR-Shopping Guide
12:15 EDT 11:15 EST
NBC-The O'Neills, sketch (Ivory
Soap): WFAF WGY WNAC
WJAR
NBC-Kiddoodlers (News, WJZ
only): WJZ WEAN WABY

CBS-Tower Town Tempos: WABC
WCAU WEEI WFBL WPRO
WOKO WLBZ WMAS CKAC
WORC
MBS-Radio Garden Club: WOR
C.N.-Agricultural Series: WAAB
WICC WRDO WEAN
News: WBRY WELI
CFCY-To be announced
CFNB-Dance Music
WCSH-Cowboy Caravan
WDRC-News; Markets
WFEA-Monday Matinee
WHAM-Dan Harding's Wife
WHDH-Caravan of Song
WMEX-Italian Radio Review
WORLD-Racing Prevue
WTAG-Farm Flashes
WTIC-Noontime Varieties
12:30 EDT 11:30 EST
NBC-Nat'l Farm & Home Hour;
Guest Spkrs.; Walter Blau-
fuss' Orch.: WJZ WHAM WBZ
WABY (sw-15.21)
NBC-Time for Thought: WFAF
CBS-Romance of Helen Trent,
sketch (Edna Wallace Hop-
per); Virginia Clark: WABC
WDRC WOKO WFBL WPRO
WEEI WORC WCAU
Y.N.-La Rosa Prgm.: WAAB
WEAN WICC
News: WOR WFEA WLBZ
Noon-day Revue: WRDO WTAG
CFCY-Music Box
CFNB-Melody Time
CKAC-La Province en Progres
WBRY-Luncheon Melodies
WCOP-Voice of the Community
WCSH-Six Men and a Girl
WELI-Gems of Melody
WGY-Farm Paper of the Air
WHDH-Noontime Revue
WJAR-College Prgm.
WMEX-Classical Gems
WNAC-Singin' Sam
WNBX-Theater of the Air
WORLD-Luncheon Varieties
WSAR-Mid Day Melodie-
WTIC-Rhythm of the Day
12:45 EDT 11:45 EST
NBC-Cobwebs & Cadenza's WFAF
WTIC WGY
CBS-Our Gal Sunday, sketch
(Anacin): WABC WORC WEEI
WDRC WOKO WFBL WCAU
WPRO
MBS-World Traveler: WOR
News: WSAR WCOP CFNB
Singin' Sam. WJAR WTIC
CFCY-Reverie
WBRY-Story of the Stars
WELI-Man in the Street
WFEA-To be announced
WMAS-Radio Chats
WMEX-Monitor Views the News
WNAC-Dan Harding's Wife
WNBH-The Radio News
WORLD-Fishing Time
1:00 EDT 12:00 EST
NBC-News; Markets & Weather
Report: WFAF
CBS-The Goldbergs, sketch (Ox-
ydol): WABC WEEI WLBZ
WFBL WCAU (sw-9.59)
NBC-Vincent Curran, bar.: (sw-
15.33)
Y.N.-News: WFEA WNAC WSAR
WCSH WNBH WLLH WRDO
WEAN WICC
News: WTAG WJAR WNBX
CFCY-WORLD WPRO
CFNB-Concert Hall
CKAC-Stock Quotations
WAAB-News of Woman's Clubs
WBRY-News; Markets; Interlude
WCOP-Journal of the Air
WDRC-The Dance Hour
WELI-New Haven Ad Club
WGY-Household Chats
WHAM-Hits of the Day; News
WHDH-Military Band Concert
WMEX-Musical Mailbox
WOR-Health Talk; Melody Mo-
ments
WORC-George Hall's Orch.
WTIC-News; Weather
1:15 EDT 12:15 EST
NBC-Three Romances: WFAF
WTIC WTAG (sw-15.33)
(Continued on Next Page)

MONDAY

June 20

(1:15 p.m. Continued)

CBS-Vic & Sade, sketch (Crisco): WABC WCAU WPRO
 WORC WEEI WLBZ (sw-9.59)
 MBS-Ted Malone's Between the Bookends: WOR WAAB
 Y.N.-George & Juanita: WNAC WNBH WICC WBRY WLLH WEAN
 CFYC-Ma Perkins
 CKAC-News
 WCOP-Tonic Tunes
 WCSH-Hits & Encores
 WDR-Cyodellin' Jim Ingalls
 WFEA-Extension Service
 WGY-Vic & Sade
 WHAM-Garden Talk
 WHDH-Afternoon Musicale
 WJAR-Dan Harding's Wife
 WLBZ-Luncheon Music
 WNBX-Hits & Encores
 WORL-Pacific Paradise
 WRDO-Farm News
 WSAR-Your Home & You
1:30 EDT 12:30 EST
 NBC-Words and Music: WFAE (sw-15.33)
 NBC-Mother-in-Law, sketch: WJZ WABY
 CBS-Road of Life, sketch (Chip-so): WABC WCAU WMAS WEEI WFBL (sw-9.59)
 MBS-Pauline Alpert, pianist: WOR WAAB
 CBS-Street Scene: CFYC
 Y.N.-Marjorie Mills: WTIC WNAC WTAG WEAN WCSH WLBZ WICC
 CFNB-Radio Parade
 CKAC-Feminine World
 WBY-Concert Hall of the Air
 WBZ-Matinée Melodies
 WCOP-Carlo Giovanardi, speaker
 WDR-Tropical Moods
 WELI-Danceland Ballroom
 WFEA-Magic Strings
 WGY-Houseboat Hannah
 WHAM-Music in a Sentimental Mood
 WJAR-Veterans of Foreign Wars
 WMEX-Broadway Stars
 WNBH-Fun & Facts for Farmers
 WNBX-Women's Page of the Air
 WORC-Cousin Sally
 WORL-Love Story
 WPRO-Amer. Family Robinson
 WRDO-Concert Gems
 WSAR-Half & Half
1:45 EDT 12:45 EST
 NBC-Jack & Loretta Clemens, songs and patter: WJZ WBZ WHAM WABY
 CBS-Edward MacHugh, Gospel Singer (Ivory Soap): WABC WPRO WORC WCAU WEEI WFBL WMAS WDR (sw-9.59)
 MBS-Voice of Experience (Lydia E. Pinkham): WOR WAAB
 CBC-Concert Trio: CFYC
 WCOP-Farm & Home News
 WGY-Dar Harding's Wife
 WHDH-The Cub Reporters
 WJAR-W. P. Educational Prgm.
 WMEX-Shirley Winters, songs
 WOKO-To be announced
 WORL-Musical Numerology
 WRDO-Afternoon Melodies
2:00 EDT 1:00 EST
 NBC-Al Roth's Orch.: WJZ WABY WTAG
 CBS-The Dictators: WABC WFBL WCAU WMAS WPRO WLBZ WDR (sw-9.59)
 NBC-Betty & Bob, sketch (Gold Medal): WFAE WHAM WJAR WBZ WGY (sw-15.21-15.33)
 MBS-Harold Turner, pianist: WAAB
 CBC-London Calling; Variety Program: CFYC
 To be announced: WCSH WBRY
 News: WEEI WORL
 Voice of Experience: WEAN WICC
 WNBC-Marconi Band Concert
 CKAC-Capsules of Melody
 WBY-Tercentenary Prgm.
 WCOP-Summerfield's Auction
 WELI-Unity Prgm.
 WHDH-Club Cabana
 WMEX-Symphonic Drama
 WNAC-Musical Roundup
 WNBH-Music Groups
 WOR-Kitty Keene, Inc., sketch
 WSAR-Musical Newsy
 WTIC-WPA Symphony Orch.
2:15 EDT 1:15 EST
 NBC-Arnold Grimm's Daughter, sketch (Gold Medal): WFAE WBZ WJAR WHAM WGY (sw-15.33-15.21)
 CBS-The Dictators: WEEI (sw-9.59)
 First Race from Suffolk Downs: WAAB WRDO WLLH WSAR WNBH WBRY

CKAC-La Rue Principale
 WCOP-Radio Orchestral Hall
 WEAN-WPA Educational Series
 WELI-Amer. Family Robinson
 WFEA-Let's Listen to the Leader
 WHDH-Don Humbert's Strings
 WICC-Musical Roundup
 WOR-Wifesaver
 WORL-Four Blackbirds
2:30 EDT 1:30 EST
 CBS-Three Consoles: WABC WDR WOKO WMAS WNBX WPRO WORC WLBZ CKAC WEEI WCAU (sw-9.59-15.27)
 NBC-Valiant Lady, sketch (Gold Medal): WFAE WBZ WJAR WHAM WGY (sw-15.21)
 NBC-Joe Green's Orch.: WJZ WICC WFEA WABY WTAG
 MBS-Girl Meets Boy: WNBH WLLH WRDO WEAN WBRY
 CFNB-Birthday Prgm.
 WAAB-Racing Matinee
 WCSH-Popular Classics
 WELI-Doris Peck Entertains
 WHDH-Van Clemens, trn.
 WNAC-Concert Internationale
 WOR-Houseboat Hannah
 WORL-Δ Christian Science Prgm.
 WSAR-Farm & Home News
 WTIC-Jake & Carl
2:45 EDT 1:45 EST
 NBC-Hymns of All Churches (Gold Medal): WFAE WHAM WBZ WGY WJAR (sw-15.21)
 CBS-Three Consoles: WFBL MBS-Quiet Sanctuary: WBRY WRDO WEAN
 Heart of Julia Blake, sketch
 WNAC WOR
 WELI-News
 WHDH-Stamp Man
 WNBH-To be announced
 WSAR-Buyers and Sellers Club
 WTIC-Rayonalties
3:00 EDT 2:00 EST
 NBC-Attorney - at - Law, sketch (Johnson's Floor Wax): WJZ WBZ (sw-15.21)
 CBS-Matinée in Manhattan: WABC WPRO WORC WMAS CKAC WDR WOKO WFBL WEEI (sw-15.27)
 NBC-The Story of Mary Marlin, sketch (Ivory Flakes): WFAE WTAG WNAC WCSH WTIC WGY WJAR
 C.N.-Baseball; Cincinnati Reds vs. Boston Bees: WSAR WEAN WNBH WAAB WBRY WLLH WLBZ WRDO WFEA
 MBS-Marriage License Romance: WICC
 News: WORL WCOP WHDH CFNB-Music Box Revue
 WCAU-Phillies Baseball Bandwagon
 WELI-Salon Favorites
 WHAM-To be announced
 WMEX-John Kiley, organist
 WNBX-Baseball Round-up
 WOR-Martha Deane, Women's Hour
3:15 EDT 2:15 EST
 NBC-Navy Band: WJZ WABY WBZ WHAM
 NBC-Oxydol's Own Ma Perkins, sketch: WFAE WTAG WTIC WGY WJAR WNAC WCSH WDR-Len Salvo, organist: WICC WCOP-Univ. Extension Speaker
 WEEI-Community Radio Bulletin
 WHDH-Silhouettes
 WICC-Turf & Diamond Matinee
 WMEX-Today's Winners
 WORL-American Legion Band
3:30 EDT 2:30 EST
 NBC-To be announced: WJZ WBZ WHAM WABY WICC
 CBS-Kate Smith Speaks: WABC CKAC WFBL WMAS WEEI WOKO WDR (sw-15.27)
 NBC-Pepper Young's Family, sketch (Camay Soap): WFAE WNAC WTAG WTIC WCSH WJAR WGY
 CFNB-Concert Music
 WCOP-Continental Melodies
 WELI-Spelling Bee
 WHDH-Talking Drums
 WORL-Hot Club
 WPRO-Melodies Old & New
3:45 EDT 2:45 EST
 NBC-The Guiding Light, sketch (White Naptha): WFAE WGY WTIC WTAG WJAR WNAC WCSH
 CBS-Nan Wynn, songs: WABC WOKO WDR WFBW WMAS CKAC WOR (sw-15.27)
 CFNB-Popular Songs
 WEEI-Charles Hector's Music
 WHDH-Texas Trailers
 WMEX-Rhythm & Stuff
 WOR-David Harum
 WORL-Yodeling Cowgirl
4:00 EDT 3:00 EST
 CBS-Patterns in Swing: WABC WMAS WOKO WDR CKAC WOR (sw-15.27)
 NBC-Backstage Wife, sketch (Dr. Lyons): WFAE WCSH WTIC WGY WJAR WTAG WNAC

Good Listening for Monday

Further details and stations which will broadcast these programs may be found in the adjacent program columns at the time hereunder indicated

AFTERNOON

12:30 EDT (11:30 EST) National Farm and Home Hour, NBC.
NIGHT
 7:30 EDT (6:30 EST) Eddie Cantor, CBS.
 8:00 EDT (7:00 EST) Richard Himber's Orchestra, CBS.
 8:00 EDT (7:00 EST) Burns and Allen, NBC.
 8:30 EDT (7:30 EST) Voice of Firestone, NBC.
 9:00 EDT (8:00 EST) Lux Radio Theater, CBS.
 10:00 EDT (9:00 EST) Contented Hour, NBC.
 10:00 EDT (9:00 EST) Wayne King's Orchestra, CBS.
 10:30 EDT (9:30 EST) National Radio Forum, NBC.

NBC-Club Matinee: WJZ WBZ WICC
 CBC-Club Matinee: CFNB CFYC
 C.N.-Baseball Game: WLBZ WNBH WAAB WBRY WRDO WLLH WSAR WFEA WEAN
 News: WOR WORL
 WCOP-World Dances
 WELI-Dick Betts, organist
 WHAM-Baseball; Baltimore vs. Rochester
 WHDH-House of Peter MacGregor
 WMEX-Today's Winners
 WPRO-Italian Radio Review
4:15 EDT 3:15 EST
 NBC-Stella Dallas, drama (Milk of Magnesia): WFAE WTIC WNAC WTAG WCSH WJAR WGY
 CBS-Patterns in Swing: WDR WEEI WFBL
 NBC-Club Matinee: WABY (sw-15.21)
 WHDH-Fishermen's Broadcast
 WMEX-Song Styles
 WOR-Myrt & Marge, sketch
 WORL-Front Page Drama
4:30 EDT 3:30 EST
 NBC-Hughes Reel with Rush Hodges, commentator (Borden Co.): WFAE WNAC WGY WTAG WCSH WJAR WTIC
 CBS-Missouri Baptists Student Union: WABC WMAS WORC WEEI WPRO WFBL WOKO (sw-15.27)
 NBC-Club Matinee: WJZ WBZ (sw-15.21)
 CBC-Hughes Reel: CFYC CFNB
 CKAC-Social Announcements
 WCOP-Bordertown Barbecue
 WDR-Those Happy Gilmans
 WELI-Carol Lynn, songs
 WHDH-Variety Musicale
 WMEX-Romance Time
 WOR-Hilltop House, sketch
 WORL-Melodies of the Moment
4:45 EDT 3:45 EST
 NBC-Girl Alone, sketch: WFAE WJAR WCSH WNAC WTIC WTAG
 CBS-Del Casino, songs: WABC WDR WOKO WEEI WMAS WORC WPRO (sw-15.27)
 To be announced: WGY WELI
 CFYC-Musical Sketches
 CFNB-Organ Music
 CKAC-Gypsy Serenade
 KDKA-Tea Dance
 WMEX-Today's Winners
 WNBH-Story Book Lady
 WNBX-Vocal Varieties
 WOR-Restful Rhythms; Melody Moments; Gabriel Heatter
 WORC-American Family Robinson
 WSAR-Musical Newsy
5:00 EDT 4:00 EST
 NBC-Top Hatters: WFAE WNAC WTIC
 NBC-Neighbor Nell; News: WJZ WABY WFEA WICC (sw-15.21)
 CBS-Columbia Concert Hall: WABC WLBZ WOKO WCAU WFBL WORC CKAC WMAS (sw-15.27-9.59)
 CFYC-Outports
 CFNB-Monitor News
 WAAB-Racing Matinee
 WBY-Among My Souvenirs
 WBZ-Dance Interlude; News
 WCOP-Echoes of the Stage & Screen
 WCSH-To be announced
 WDR-Ad-Liner
 WEEI-Boston Hour
 WEAN-Gypsy Moods
 WGY-Count of Monte Cristo
 WHDH-Variety Musicale
 WJAR-H. S. Dramatic Prgm.
 WMEX-Melody Mirror
 WNBH-Baseball Brevities
 WOR-Women Make the News
 WORL-News; It Happen Every Day

WPRO-Man on the Street
 WRDO-Shoppers Variety Music
 WSAR-Supper Melodies
 WTAG-Gems of Melody
5:15 EDT 4:15 EST
 NBC-Silhouettes of the West: WJZ WBZ WEAN WICC WABY WFEA
 NBC-Top Hatters: WTAG WCSH MBS-Three Graces & piano: WRDO
 Racing Results: WMEX WPRO
 CFNB-The Old Refrain
 WPRO-Italian Radio Review
4:30 EDT 3:30 EST
 NBC-Kellogg's Singing Lady. Irene Wicker: WJZ WHAM WBZ (sw-15.21)
 CBS-March of Games: WABC WEEI WDR WCAU WFBL WMAS WOKO (sw-9.59)
 NBC-Your Family & Mine (Seal-test): WFAE WTIC WJAR WTAG WCSH WNAC WGY
 News: CFNB WEAN
 CFYC-Band Parade
 CKAC-Madeleine St. Pierre
 WBY-Better Homes Prgm.
 WCOP-Along Dance Avenue
 WELI-Rose Lewis, sop.
 WFEA-Dance Hour
 WHDH-Depot Dialogues
 WICC-News; Musical Roundup
 WLBZ-Shoppers' Variety Revue
 WMEX-Melody Mirror
 WNBH-The Radio News
 WOR-Little Orphan Annie, sketch
 WORC-The Enchanting Hour
 WORL-Modern Salon Group
 WPRO-Musical Hotel
 WRDO-Many Happy Returns of the Day
 WSAR-Treasure Chest
5:45 EDT 4:45 EST
 NBC-Little Orphan Annie, sketch (Ovaltine): WFAE WJAR WNAC WTIC WCSH WTAG WGY
 NBC-Herman Middleman's Orch.: WEAN WHAM WABY
 CBS-New Horizons: WABC WCAU WEEI WDR WOKO WORC WMAS
 Speaker: Dr. Roy Chapman Andrews, Director American Museum of Natural History and Curator of Asiatic Exploration and Research, Topic: "Sacred City of the Living Buddha."
 NBC-Capt. Tim's Stamp Club: WJZ
 News: WBRY WSAR WCOP
 CFYC-Cecil & Sally
 CFNB-Dick Tracy, sketch
 CFRB-Hawk's Trail
 CKAC-Fireside Prgm.
 WBZ-Rakov's Orch.
 WCAU-Ben Alley, trn. & Organ
 WEEI-Rhythm Revue
 WELI-Rose Lewis, sop.
 WHDH-Master Strings
 WICC-News & Reviews; DeForest Training School
 WMEX-Reading the Comics
 WNBH-Baseball Brevities
 WOR-The Johnson Family, sketch
 WORL-Supper Melodies
 WPRO-Sports Slants
 WRDO-Waltz Time

NIGHT

6:00 EDT 5:00 EST
 CBS-News; Ed Thorgersen, sportscast (Sinclair): WABC

NBC-Ralph Blaine, trn.: WFAE (sw-9.53)
 NBC-Herman Middleman's Orch. (News, WJZ only): WJZ
 Y.N.-News: WNAC WFEA WCSH WLBZ WEAN WNBH WLLH WSAR WRDO WICC
 News: WEEI WJAR WTIC
 WORC WPRO WTAG
 News; Sports: WORL KDKA
 WHDH WDR WCAU
 CFYC-Dinner Music
 CFNB-Adv. of Jimmy Allen
 CFRB-Musical Interlude
 WAAB-Dinner Concert
 WBY-Δ Catholic Hour
 WBZ-News; Dance Revue
 WCOP-Sportographs
 WGY-News; Dinner Dance Music
 WLW-To be announced
 WMEX-Monitor Views the News
 WNBX-Singing Parson
 WOR-Uncle Don, children's prgm
6:15 EDT 5:15 EST
 NBC-Benno Rabinoff, violinist; News: WFAE WJAR (sw-9.53)
 NBC-Marlowe & Lyon, piano duo: WEAN
 CBS-Popeye the Sailor (Pop-sicle): WABC WOKO WCAU WEEI WPRO WORC WFBL WDR (sw-9.59)
 NBC-Revelers (Boned Chicken); Marlowe & Lyon, piano duo: WJZ WBZ WGY
 Y.N.-Fred Hoey Sports Roundup: WLBZ WNAC WEAN WFEA WTIC WLLH WICC WTAG
 CFYC-Sleepytown Express
 CFNB-Dance Music
 FRB-Claire Wallace
 CKAC-Don Juan of Song
 KDKA-Melody Master
 WCOP-Swing or Sweet
 WCSH-Let's Talk It Over
 WHAM-Radiograms
 WHDH-Evening Musicale
 WLW-Those Happy Gilmans
 WMAS-Twilight Hour
 WMEX-Italian Radio Review
 WNBH-To be announced
 WORL-Grover O'Connell, bar.
 WRDO-Old Favorites
 WSAR-Musical Prgm.
6:30 EDT 5:30 EST
 NBC-Chesterfield Daily Sports Column with Paul Douglas: WFAE WJAR WCSH WTAG WGY WBZ KDKA WLW (sw-15.21)
 CBS-Boake Carter, commentator (Huskies & Post Toasties): WABC WDR WFBL WPRO WCAU WOKO WEEI WORC (sw-11.83-9.59)
 NBC-Rakov's Orchestra: WJZ WHAM WABY
 Y.N.-Voice of New England: WSAR WNBH WLLH WNAC
 News: WOR WBRY
 CFRB-Reporter; Sportviews; Sair Lee
 CFYC-Musical Preferences
 CFNB-Melody Masters
 CKAC-Radio Reportage
 WEAN-Musical Rendezvous
 WFEA-What's the Name of That Song
 WHDH-Cliff Natalie's Orch.
 WICC-Footprints; Musical Rendezvous
 WLBZ-Variety Show
 WMAS-Voice of New England
 WMEX-Today's Winners
 WNBX-To be announced
 WORL-Music for Milady
 WRDO-Dinner Dance Music
 WTIC-Wrightville Clarion
6:45 EDT 5:45 EST
 NBC-Lowell Thomas, news commentator (Sun Oil): WJZ WLW KDKA WHAM WEAN WBZ (sw-15.21)
 CBS-Lum & Abner (Postum): WABC WDR WOKO WCAU WPRO WFBL WEEI (sw-9.59) (also KNX KSL at 11:15 p.m.)
 Turn to page 17 for pictures of Chester Luck and Norris Goff.
 NBC-Rollin' Trio: WFAE WJAR MBS Buddy Clark, bar.; Orch.: WOR
 C.N.-Baseball Scores & Racing Results: WAAB
 CFYC-Uncle Mel
 CFNB-Dance Music
 CKAC-Arthur Romano's Orch.
 WBY-Modern Melodies
 WCSH-Fed. Furniture Hits
 WFEA-Elliott Carter, talk
 WGY-Sports
 WHDH-Eddie Deas' Orch.
 WICC-Ray Gerosa, trn.
 WMAS-Deep South
 WMEX-Melodie Tones
 WNAC-Musical Rendezvous
 WNBH-Baseball Brevities
 WNBX-News; Baseball Scores
 WMEX-Pianoleers
 WORC-Baseball Scores; Modern Melodies

WSAR-Ensemble
 WTAG-Evening Requirer
 WTIC-Jack, the Inquisitor
7:00 EDT 6:00 EST
 CBS-Wrigley Prgm.: WABC WEEI WFBL WPRO WOKO WDR WCAU (sw-11.83-9.59) (also see KSL at 11 p.m.)
 NBC-Amos 'n' Andy, sketch (Campbell's Soup): WFAE WCSH WTAG WTIC WNAC WGY WJAR
 NBC-Alias Jimmy Valentine (Dr. Lyons): WJZ WBZ WEAN WHAM KDKA (sw-11.87) (also WENR at 11 p.m.)
 NBC-To be announced: WFEA
 NBC-Don Winslow of the Navy (Kellogg's): WLW
 MBS-Fulton Lewis, Jr., commentator: WLLH WNBH
 News: WAAB WRDO WLBZ WORL CFNB
 CFYC-Islanders
 CFRB-Eventide Melodies
 CKAC-Music for Madam
 WBY-Adv. of Speed Gibson
 WCOP-Movie-Go-Round
 WGN-News; Craig Lennox' Orch.
 WHDH-Jack Manning's Orch.
 WICC-Spelling Bee
 WMAS-Baseball Scores
 WMEX-Cliff Natalie's Orch.
 WNBX-Old Fashioned Githerin' WOR Sports
 WORC-Funnies on Parade
7:15 EDT 6:15 EST
 NBC-Uncle Ezra's Radio Station (Alka-Seltzer): WFAE WJAR WTAG WCSH WNAC WTIC WGY (also KFI KOA at 11:15 p.m.)
 NBC-To be announced: WFEA
 CBS-Doris Rhodes, songs: WABC (sw-11.83)
 C.N.-Jacques Renard's Orch.: WLBZ WRDO WAAB
 CFYC-Musical Cocktail
 CFNB-Piano Recital
 CFRB-Family Doctor
 CKAC-Chansonettes
 WCAU-Ralph Elsmore, songs
 WCOP-Red River Rustlers
 WDR-Star Gazing in Hollywood
 WEAN-Captains of Industry
 WEEI-America Dances
 WHDH-Mickey Anton's Orch.
 WLW-Allen Franklin, sports
 WMAS-Around the Town
 WMEX-Five Star Final, sketch
 WNBH-Baseball Final
 WOR-The Answer Man
 WORC-Home Folks Frolic
 WORL-Hollywood Brevities
 WPRO-Melody Time
 WSAR-Melody Memory
7:30 EDT 6:30 EST
 CBS-Cantor's Camel Caravan with Eddie Cantor; Fairchild & Carroll; Bert Gordon; Walter King; Edgar Fairchild's Orch.: WABC WLBZ WDR WMAS WEEI WFBL WCAU WNBX WPRO WOKO WORC (sw-9.59) (also KNX KSL at 10:30 p.m.)
 MBS-The Lone Ranger, sketch (Silvercup): WOR WAAB
 NBC-Angler & Hunter: WFAE WCSH WTIC WNAC
 NBC-Music Is My Handicap: WJZ WBZ WFEA WABY
 CBC-News: CFYC
 C.N.-The Lone Ranger: WEAN WNBH WLLH WRDO WSAR WICC
 CFNB-Concert Songs
 CFRB-Concert Trio
 CKAC-Markowski Trio
 KDKA-Tan Time
 WBY-Bill Judge's Minstrels; News
 WCOP-Fish & Game Talk
 WCSH-Vic Arden's Orch.
 WGY-Jim Healey
 WHAM-News; Advertising at Work
 WHDH-International Strings
 WJAR-Dancing Melodies
 WLW-Let's Celebrate
 WMEX-Francis Martorana, trn.
 WORL-Melody Mirror
 WTAG-Inside of Sports
7:45 EDT 6:45 EST
 NBC-Concert Ensemble: WJZ WBZ
 NBC-Bailey Axton, trn.: WFAE WGY
 CBC-Canada Week by Week: CFNB
 CFYC-Yodelin' Trailrider
 CKAC-Ad-Lib Contest
 WCSH-Veterans Employment
 WCOP-Phil Saltman Presents
 WFEA-News
 WHAM-Harry McTigue, sports
 WHDH-Jason Tobias' Orch.
 WJAR-Arthur Markey, sports
 WLW-Paul Sullivan, news
 WMEX-Don Humbert's Band

WNAC-Let's Celebrate
WTAG-Voice of New England
WTIC-Chandu. The Magician

8:00 EDT 7:00 EST
NBC-Burns & Allen (Grape
Nuts); Tony Martin, tr.; Jan
Garber's Orch.; WFAF WGY
WNAC WJAR WTIC WCHS
WTAG WLW (also KFI KOA
at 10:30 p.m.)

CBS-Monday Night Show, Connie
Boswell; Ted Husing; Richard
Himber's Orch. (Brewers' As-
sociation); WABC WLBZ
WDRS WMAZ WNBX WOKO
WEEI WCAU WORC WPRO
CFRB (sw-9.59-11.83) (also
KNX KSL at 12 mid.)

NBC-If I Had the Chance: WJZ
WBZ WFEA WEAN WICC
WABY

MBS-Ernie Fiorito's Studies in
Contrast: WOR WAAB WRDO
WSAR WBRY WLLH
CBC-Mal Hallett's Orch.: CFCY
CFNB

CKAC-Radio Page Familiale
KDKA-Steinle Bottle Boys
WCOP-Gaslight Harmonies
WMEX-Irwin Elliott, the Word-
caster

WHAM-Vic Arden
WHDH-Howard Johnson's Orch.
WNBH-Franco-American Hour

8:15 EDT 7:15 EST
CFRB-Ernest Dainty, organist
KDKA-Adam & Eve
WHAM-To be announced
WHDH-Black Ghost
WMEX-Evening Concert

8:30 EDT 7:30 EST
NBC-The Voice of Firestone;
Margaret Speaks, sop.; Symp.
Orch.; Alfred Wallenstein,
cond.; WFAF WTAG WTIC
WCHS WNAC WFEA WJAR
WGY WLW (sw-9.53) (also
KFI KOA at 11:30 p.m.)

NBC-Those We Love, dramatic
serial with Nan Grey (Ponds):
WJZ WBZ WEAN WHAM
KDKA WICC WABY (sw-
11.87)

CBS-Pick & Pat (Model Smok-
ing Tobacco); Edward Roecker,
bar.; Benny Krueger's Orch.:
WABC WEEI WDRS WFBL
WPRO WORC WOKO WMAZ
WLBZ WCAU (sw-11.83-9.59)
(also KNX KSL at 11:30 p.m.)

CBC-Metropolitan Cafe: CFNB
MBS-Let's Visit: WOR WSAR
WRDO WLLH WAAB
CFCY-Quints
CFRB-Voice of the Console
CKAC-Salvation Army Band
WBRY Spelling Master
WHDH-Silver Strings
WNBX-Father Gindlin, talk

8:45 EDT 7:45 EST
CFRB-Isobel Burns, sop.
WMEX-Breed Walker's Message
WNBX-Dance Time

9:00 EDT 8:00 EST
CBS-Lux Radio Theater: WABC
CKAC WCAU WPRO WMAZ
WEEI CFRB WFBL WDRS
WOKO WORC (sw-9.59-11.83)
Guests: Frederic Murch and
his wife, Florence Eldridge,
will be heard in "Mauslaught-
er."

CBC-Lux Radio Theater: CFCY
CFNB

NBC-Now & Then; Frank Hodek's
Orch.; Rhythm Sextet: WJZ
WBZ WEAN WFEA KDKA
(sw-11.87)

NBC-Music for Moderns: WFAF
WNAC WCHS WJAR WTAG
WGY (sw-9.53)

MBS-Frank Ferneau's Orch.:
WAAB WSAR WRDO WNBH
WLBZ WBRY
WHAM-To be announced
WHDH-Riverview Ballroom

WLW-20th Century Fight
WMEX-Evening Concert Hour
WNBX-World Varieties
WOR-Gabriel Heatter, commen-
tator
WTIC-Vic Arden's Orch.

9:15 EDT 8:15 EST
MBS-Bob Crosby's Orch.: WAAB
WOR WLLH WLBZ WSAR
WRDO WNBH WBRY
NBC-Music for Moderns: WTIC
WHDH-Top Tunes of the Day

9:30 EDT 8:30 EST
NBC-Tales of Great Rivers:
WFAF WCHS WJAR WTAG
WNAC WGY WTIC
NBC-Paul Martin's Orch.: WJZ
WEAN WFEA KDKA WICC
WBZ (sw-11.87)

The champion country corre-
spondent, selected by the
Country Home magazine in co-
operation with the National Editorial
Association, will be interviewed
by James W. Barrett, head of
the Press Radio Bureau.

MBS-Pat Barnes & His Barn-
stormers: WOR WSAR WLBZ
WBRY WLLH WRDO WNBH
WAAB
WHAM-Baseball; Baltimore vs.
Rochester
WHDH-News
WLW-Unsolved Mysteries
WMEX-Amateur Hour
WNBX-Two Seats in the Orch.
WTIC-Serenading Strings

9:45 EDT 8:45 EST
NBC-Champion Country Corre-
spondent: WJZ WEAN WFEA
KDKA WICC WBZ (sw-11.87)
WHDH-Dream Weaver

10:00 EDT 9:00 EST
CBS-Wayne King's Orch. (Lady
Esther): WABC WDRS WEEI
WOKO WFBL WCAU WPRO
(sw-11.83-9.59)

MBS-True or False; Quiz Prgm.:
(J. B. Williams Co.): WOR
WLW WAAB

NBC-Carnation Contented Prgm.:
Marek Weber, cond.: WFAF
WNAC WJAR WCHS WTAG
WTIC WGY (sw-9.53)
The Lullaby Lady will sing
Tiny Little Fellow (Lillian Dale
Coffee) and a tenor solo, Du
Bist Mein Morgen, Und Mein
Nachgebetechen (Kraus), will
be offered. The quartet will
sing The Lamp on the Corner
from "Tropic Holiday" (Lara)
and Song of the Marching Men
(Scott-Protheroe). The orches-
tra will play So Ein Landler,
Yachthe (Werner Fischer) and a
Summer Medley of Moonlight
Bay, June Night, Take Me Out
to the Ball Game and In the
Shade of the Old Apple Tree.
The orchestra, quartet and vi-
olin will offer a Zigeuner Baron
Medley (Strauss).

NBC-Magnolia Blossoms: WJZ
WEAN KDKA WICC WFEA
WBZ (sw-11.87)
CBC-Magnolia Blossoms: CFNB
CFCY

C.N.-Dance Orch.: WSAR WRDO
WLBZ WBRY
News: WNBX WNBH
CFRB-Jack Faerigan's Orch.
CKAC-Tomorrow's Stars
WHDH-Musicale Rhapsody
WORC-The Ave Maria Hour

10:15 EDT 9:15 EST
C.N.-Dance Orch.: WNBH
CKAC-News
WHDH-Fishermen's Broadcast
WNBX-World Dances

10:30 EDT 9:30 EST
NBC-National Radio Forum: WJZ
WFEA WEAN WICC KDKA
WBZ (sw-11.87)

NBC-For Men Only (Vitalis);
Variety Show; Peg La Centra;
Peter Van Steeden's Orch.:
WFAF WNAC WLW

CBS-A Little Night Music: WABC
WMAZ WDRS WLBZ WNBX
WORC WOKO CKAC WEEI
WPRO (sw-11.83)

MBS-Pageant of Melody, cond. by
Henry Weber: WSAR WOR
WNBH WBRY WAAB WTAG
CBC-Nature Talk: CFCY CFNB
CFRB-Organ Reveries
WCAU-Mac Parker, commentator
WCHS-Geo. E. Sokolsky
WGY-Name Your Number
WJAR-Dancing Melodies
WMEX-Don Humbert's Band
WRDO-Evening Serenade
WTIC-Guy Hedlund & Co.

10:45 EDT 9:45 EST
CBS-A Little Night Music: WFBL
MBS-Pageant of Melody: WCHS
CBC-Piano Recital: CFNB CFCY
CFRB-News
WCAU-Johnny Graef's Orch.
WMEX-Monitor Views the News;
Baseball Scores

11:00 EDT 10:00 EST
NBC-Amos 'n' Andy, sketch
(Campbell Soup): WLW

CBC-News: CFCY CFNB
NBC-Ray Kinney's Orch. (News,
WEAF only): WFAF
NBC-News, WJZ only) Ben
Cutler's Orch.: WJZ
CBS-News, WABC only); Ra-
mona's Orch.: WABC

Y.N.-News: WCHS WLBZ WFEA
WTAG WTIC WNBH WNAC
WEAN WSAR WRDO WBRY
WLLH WICC
News: WJAR WOR WORC WEEI
WPRO WDRS WOKO
CKAC-Sports
KDKA-News; Weather; Temp.
WBZ-News; Sports
WCAU-Around the Town; Mel-
odies
WGY-News; Melody Time
WMEX-Vincent Lopez's Orch.

11:15 EDT 10:15 EST
CBC-Parisian Rhythms: CFCY
CFNB
MBS-Charles Randel's Orch.:
WOR

MONDAY

June 20

Y.N.-Weather Service: WEAN
WSAR WRDO WNAC WNBH
WFEA WLBZ WTAG WLLH
WCHS WICC WBRY
Music You Want: KDKA WGY
WBZ
WLW-Kressup Erion, sop.
WTAG-Lev Conrad's Orch

11:30 EDT 10:30 EST
NBC-Blue Barron's Orch.: WJZ
CBS-Dick Gasparre's Orchestra:
WABC (sw-6.12)

NBC-Al Donahue's Orch.: WFAF
MBS-Jack Denny's Orch.: WAAB
CBC-Horace Lapp's Orch.: CFCY
CFNB

WLW-Jack Sprigg's Orch.
WMEX-Stuff Smith's Orch.
WOR-Pancho's Orch.

11:45 EDT 10:45 EST
WMEX-Rendezvous Rhythms

12:00 EDT 11:00 EST
CBS-Joe Sander's Orch.: WABC
(sw-6.12)

NBC-King's Jesters: WJZ
NBC-Fletcher Henderson's Orch.:
WEAF

MBS-Kay Kyser's Orch.: WOR
News: WHAM WLW

12:15 EDT 11:15 EST
WTAM-Music You Want

12:30 EDT 11:30 EST
NBC-Vox Pop: KPO KFI (also
see Tues. prgms. at 9 p.m.)

CBS-Roger Pryor's Orch.: WABC
NBC-Shep Field's Orch.: WFAF
NBC-Lang Thompson's Orch.:
WJZ
MBS-Radio's Candid Camera;
Bob Crosby's Orch.: WOR

End of Monday Programs

Tuesday

June 21, 1938

Tuesday

MORNING

7:00 EDT 6:00 EST
CBS-Morning Almanac; News:
WABC

Musical Clock: WCOP CFNB
WBZ WEAN
It's Sunkist Time: WEEI WOR

7:30 EDT 6:30 EST
NBC-Yoichi Hiraoka, xylophon-
ist: WJZ

CBS-Morning Almanac; News:
(sw-17.76)

NBC-Morning Greetings: WFAF
7:45 EDT 6:45 EST
NBC-Rise & Shine; News: WJZ
News: WDRS WEEI WCAU
WELI

Musical Clock: WNAC WEAN
WAAB-Morning Watch

8:00 EDT 7:00 EST
NBC-Charleaters: WJZ
CBS-Novelters: WABC (sw-
17.76)

NBC-Malcolm Claire: WFAF (sw-
21.5)

Y.N.-News: WFEA WLLH
WNBH WEAN WCHS WLBZ
WSAR WRDO WAAB WBRY
WICC

News: WTIC WTAG WJAR WOR
WORC WPRO WORL CKAC
Musical Clock: CFNB WMEX
WCAU-Larry Vincent, songs
WCOP-Hits & Encores
WDRS-Music; Birthdays; Time
WEEI-Jimmie & Dick
WELI-Today's Almanac
WGY-Good News
WHAM-News; Air Masters
WHDH-Morning Bulletin Board
WNAC-Musical Roundup
WNBX-News; Service Bureau

8:15 EDT 7:15 EST
NBC-Hi-Boys: WFAF WTIC
WJAR (sw-21.5)

NBC-Dick Leibert with Dorothy
Dreslin, sop.: WJZ WABY
Y.N.-Weather Service: WTAG
WSAR WNAC WNBH WCHS
WFEA WRDO WLLH WEAN
WBRY WICC

News: WCOP CFNB
CKAC-Morning Serenade
WAAB-Francis J. Cronin, organist
WCAU-Lorraine Parade
WEEI-Caroline Cabot
WELI-Devotions; Rev. Frank
Loper

WHAM-Pete & Joe
WLBZ-Program Highlights
WNBX-Cream o' the Crop
WOR-Tex Fletcher; Melody Mo-
ments

WORC-Around the Clock
WROL-Morgan Memorial
WPRO-Rev. Allen E. Claxton

8:30 EDT 7:30 EST
NBC-Do You Remember? In-
strumental Ensemble, dir. Lee
Gordon: WFAF WJAR (sw-
21.5)

CBS-Fred Feibel, organist: WABC
(sw-17.76)

Y.N.-Andy Jacobson's Rhythm:
WEAN WRDO WICC WLLH
WSAR WAAB

NBC-William Meeder, organist:
WFEA (sw-21.54)

CFNB-The Listening Post
CKAC-French Songs
WBRY-Time Keeper
WCAU-Don Bovay, songs
WCOP-Morning Varieties
WCHS-Church Fed. Devotions
WEEI-Radio Almanac
WELI-The Treasure Chest
WGY-Whitney Revue
WHDH-Gospel Songs
WLBZ-Thoughts for the Day
WNAC-Journal of Living
WNBH-Morning Devotions
WNBX-Musical Timekeeper
WOR-Modern Rhythms
WORL-McMasters Talks It Over
WPRO-Fern Scull at the Organ
WTAG-Top o' the Morning
WTIC-Radio Bazaar

8:45 EDT 7:45 EST
NBC-To be announced: WJZ
WFEA WHAM (sw-21.54)

CBS-Eton Boys, vocal quartet:
WABC (sw-17.76)

NBC-Do You Remember: WCHS
WCAU-Houseboat Hannah
WCOP-Health Food Talk
WDRS-The Mountaineers
WEEI-Tonic Tunes
WELI-Henry K. Rosenberger
WHAM-To be announced
WHDH-News
WICC-Musical Roundup
WLBZ-Greetings & Uncle Ezra
WNBX-Service Bureau; Eb & Zeb
WOR-The Goldbergs, sketch
WORC-Morning Watch
WORL-Reporter
WPRO-Home Folks Frolic; News
WSAR-Morning Devotions

9:00 EDT 8:00 EST
CBS-Arthur Godfrey: WABC (sw-
17.76)

NBC-Breakfast Club; Soloists;
Orch.: Don McNeill, m.c.
News: WJZ WFEA WHAM
WABY

CBS-Music in the Air; News:
WNBX WOKO WORC CKAC
WLBZ WMAZ WDRS
NBC-Ward & Muzzy, piano duo:
WTAG (sw-21.5)

NBC-Home News: WFAF
C.N.-The Food Magician: WAAB
WLLH WRDO WBRY WICC

CFCY-Morning Devotions
CFNB-Music Graphs
WBZ-As You Like It
WELI-Ninth Grade Music Lesson
WGY-Hymns of All Churches
WCAU-Morning Melodies
WCHS-Little Variety Show
WCOP-Ubaldo Guidi
WEAN-News; Musical Roundup
WEEI-New England Kitchen
WHDH-Foods Parade
WJAR-Shopping News
WMEX-Farm & Home News
WNAC-Houseboat Hannah
WOR-The Syncopators
WORL-News; Morning Musicale
WPRO-Victor H. Lindlahr, talk
WSAR-There Was a Time When
WTIC-Milky Way

9:15 EDT 8:15 EST
NBC-Person to Person: WFAF
(sw-21.5)

CBS-Music in the Air: News:
WABC WFBL (sw-17.76)

Y.N.-Gretchen McMullen: WEAN
WNAC WRDO WNBH WLLH
WSAR WTAG WCHS WFEA
WLBZ WTIC WICC

CFCY-News
CFNB-Friendly Songs
WAAB-Merry-Go-Round
WBRY-Morning Musical Revue
WCAU-Across the Breakfast
Table
WGY-Betty & Bob
WJAR-Housewives Exchange
WMEX-Music & the Muse
WORL-Mrs. G. W. Ballard

9:30 EDT 8:30 EST
NBC-Landt Trio, News: WFAF
(sw-21.5)

NBC-Breakfast Club (News, WJZ
only): WFEA WBZ

CBS-Joyce Jordan, girl interne
(Calox Toothpowder & Solidi-
fied Albolene): WABC WEEI
WCAU WDRS WORC
Y.N.-First National Food News:
WCHS WTAG WNAC WEAN
WTIC WICC

News: CFNB WELI
CFCY-Songs You Love
CKAC-Bonjour Madame
WCOP-Magic Kitchen
WGY-Market Basket; News
WLBZ-Topics of the Day
WMEX-Morning Capers
WNBH-Morning Melodies
WNBX-Gaslight Harmonies
WOR-Sylvia Cyde, sop., & Orch.
WORL-Women of Tomorrow
WPRO-In the Women's World
WRDO-Prgm. Highlights
WSAR-This Rhythmic Age

9:45 EDT 8:45 EST
NBC-Mystery Chef (Regional Ad-
vertisers): WFAF WEAN WGY
WTAG WNAC WCHS (sw-21.5)

NBC-Bennett & Wolverton: WJAR
CBS-Bachelor's Children, sketch
(Old Dutch Cleanser): WABC
WELI WCAU WOKO WFBL
NBC-Jane Arden, sketch; News:
WJZ WBZ WFEA

C.N.-Ruth Moss, interviews:
WAAB WSAR WLLH WNBH
WICC WBRY

CFNB-Popular Songs
WDRS-Dan Harding's Wife
WELI-Rhythm & Romance
WHAM-Tower Clock Prgm.
WMEX-Songs of Italy
WNBX-Harriet Dyke
WORC-Good Morning, Neighbor
WPRO-Housewives Serenade
WRDO-Topics of the Day
WTIC-Vic & Sade

10:00 EDT 9:00 EST
NBC-Mrs. Wiggs of the Cabbage
Patch, sketch (Old English
Wax): WFAF WTAG WTIC
WGY WJAR WCHS WNAC
CBS-Pretty Kitty Kelly (Won-
der Bread): WABC WEEI
WDRS WMAZ

NBC-Just Neighbors, sketch:
WJZ WHAM WFEA WABY
(sw-15.21)

MBS-Singing Strings: WAAB
WLLH WFEA WLBZ WEAN
WOR WICC

News: WBRY WCOP WNBH
WNBX

CFNB-Ma Perkins, sketch
CFRB-Variety Prgm.
CKAC-Indian Singer
WBE-Home Forum
WCAU-Dr. Friendly, sketch
WELI-Birthday Bill
WHDH-Scandinavian Prgm.
WMEX-Daily Inspirations
WORL-News; Bridge Club
WSAR-Morning Revue

10:15 EDT 9:15 EST
NBC-Asher & Little Jimmy, cow-
boy songs: WJZ WFEA WABY
(sw-15.21)

NBC-John's Other Wife, sketch
(Louis Philippe): WFAF WGY
WTAG WTIC WJAR WCHS
WNAC

CBS-Myrt & Marge, sketch
(Super Sude): WABC WDRS
WFBE WORC WCAU WPRO
WEEI WMAZ WLBZ

MBS-John Metcalf's Choir Loft:
WAAB WNBH WICC WLLH
WOR WRDO WBRY WEAN
CFNB-Musical Memories
CKAC-Helpful Harry; Pianist
WBZ-Concert Hall of the Air

WCOP-W. P. A. Presents
WHAM-Women Only
WMEX-Flashes of Truth
WNBX-Ice Cream Time
NBC-Bennett & Wolverton: WJAR
CBS-Bachelor's Children, sketch
(Old Dutch Cleanser): WABC
WELI WCAU WOKO WFBL
NBC-Jane Arden, sketch; News:
WJZ WBZ WFEA

C.N.-Ruth Moss, interviews:
WAAB WSAR WLLH WNBH
WICC WBRY

CFNB-Popular Songs
WDRS-Dan Harding's Wife
WELI-Rhythm & Romance
WHAM-Tower Clock Prgm.
WMEX-Songs of Italy
WNBX-Harriet Dyke
WORC-Good Morning, Neighbor
WPRO-Housewives Serenade
WRDO-Topics of the Day
WTIC-Vic & Sade

10:30 EDT 9:30 EST
NBC-Josh Higgins of Finchville:
WJZ WBZ WABY (sw-15.21)

CBS-Hilltop House, sketch (Palm-
olive Soap): WABC WDRS
WEEI WCAU WFBL WORC
WPRO WLBZ WMAZ

NBC-Just Plain Bill, sketch
(Kolyos): WFAF WJAR WGY
WTIC WTAG WNAC WCHS
MBS-Variety Prgm.; Howard
Price & Orch.: WOR WLLH
WNBH AAB WBRY WRDO
WEAN

CFCY-Women at Home
CFNB-Dance Music
CKAC-L'Heure Recreative
WCOP-Album of Love
WFEA D. A. R. Prgm.
WHAM-Mrs. Thrifty Buyer
WHDH-Fishermen's Broadcast
WICC-Shopping Parade
WMEX-Shopping With You
WNBX-Whispering Strings
WORL-Markets
WSAR-Home Beautiful Prgm.

10:45 EDT 9:45 EST
NBC-Woman in White, sketch
(Pillsbury): WFAF WJAR
WTIC WNAC WCHS WTAG
WGY

NBC-Ma Perkins, sketch (Oxy-
dol): WJZ WHAM WBZ (sw-
15.21)

CBS-Stepmother, sketch (Col-
gate): WABC WEEI WCAU
WDRS

MBS-Variety Prgm.: WFEA WICC
WSAR

CFCY-Popular Vocals
CFNB-Organ Melodies
WCOP-Ivory Tower
WFEA-Melody Time
WLBZ-Estelle Serenades
WNBH-Morning Glory
WNBX-Billy Field's Westerners
WORC-Musical Workshop
WORL-Club Notes & Music Notes
WOR-News
WRDO-Central Maine Melodies

11:00 EDT 10:00 EST
CBS-Rhythmaires: WABC
NBC-Story of Mary Marlin,
sketch (Ivory Flakes): WJZ
WHAM WBZ (sw-15.21)

NBC-David Harum, sketch (Bab-
O); Peggy Allenby: WFAF
WNAC WTIC WTAG WCHS
WJAR WGY

CBS-Mary Lee Taylor (Pet Milk):
WEEI WOKO WCAU WFBL

MBS-The Buckeye Four: WOR
WAAB WLLH WLBZ WBRY
WRDO

Aloha Land: WORC WPRO
CFCY-Mixing Bowl
CFNB-Happy Warrior Program
CKAC-Immortal Melodies
WCOP-Dramatization
WDRS-George Hall's Orch.
WEAN-Musical Roundup
WELI-Monitor News
WFEA-Ranch Boys
WHDH-Songs of Erin
WICC-Connecticut Colonials
WMEX-Music for Madame
WNBH-Monitor Views the News
WNBX-Bread News; Bandshell
WORL-News; Whistle While You
Work
WSAR-Hit Revue

11:15 EDT 10:15 EST
NBC-Vic & Sade, sketch (Cris-
co): WJZ WHAM WBZ WBA
(sw-15.21)

CBS-Richard Maxwell, songs:
WOKO WEEI WDRS WPRO
WORC WMAZ WNBX

NBC-Lorenzo Jones, sketch (Phil-
lips): WFAF WCHS WTAG
WGY WJAR WNAC WTIC
C.N.-Melody Strings: WAAB
WBRY WNBH WLLH WSAR
WFEA WRDO

CFCY-Music for Everybody
CKAC-Coquetel Musical
WCAU-Hollywood Food Secrets
WCOP-Angelo Gloria & Co.
WELI-Medallio d'or Prgm.
WHDH-Variety Boys
WLBZ-Homemakers' Exchange
WMEX-Dusty Rider & His Sil-
ver Spurs
WORL-Pratt & Maxim, piano duo

11:30 EDT 10:30 EST
NBC-Pepper Young's Family
(Camay Soap): WJZ WHAM
(sw-15.21)

CBS-Big Sister, sketch (Rinso):
WABC WOKO WEEI WDRS
WFBL WMAZ WLBZ WPRO
WDRS WORC WCAU CKAC
CBC-Big Sister: CFNB CFCY
NBC-Gen. Fed. of Women's Clubs
Consumers Prgm.: WFAF
WTAG WJAR WNAC WFEA
WCHS

MBS-Get Thin to Music: WSAR
WAAB WRDO WBRY WLLH
WOR WNBH
WBZ-Women & News
WCOP-Voice of Italy
WEAN-News; Shopping News
WELI-Organ Melodies
WGY-Xavier Cugat's Orch.
WHDH-Stars Over Hollywood

(Continued on Next Page)

TUESDAY

June 21

(11:30 a.m. Continued)

WMEX-Jam Session
 WNBX-On the Air; Farm Flashes; Service Bureau
 WORL-American Family Robinson
 WTIC-American Legion Auxiliary
11:45 EDT 10:45 EST
 NBC-Getting the Most Out of Life (Fleischmann's Yeast); WJZ WBZ WHAM WEAN (sw-15.21)
 NBC-The Road of Life, sketch (Chippo); WEAF WTIC WJAR WCHS WNAW WGY
 CBS-Aunt Jenny's Stories (Spry); WABC WEEL WMAS WDRC WOKO WFBL WORC WCAU WPRO WLBZ
 MBS-James McCormack, tr.; Orchestra; WOR WAAB
 C.N. To be announced: WBRY WFEA
 CFCY-Home Forum
 CFNB-Happy Warrior Prgm.
 CKAC-La Parade Des Melodies
 WBRY-Do You Want a Job?
 WCOP-Frolic Makers
 WFEA-Parent-Teacher News
 WHDH-Morning Musicales
 WICC-News; Musical Roundup
 WMEX-News; Breed Walker
 WNBH-Jeanette Millette, pianist
 WNBX-Rhythm & Romance
 WORL-Lazy Rhapsodies
 WRDO-Hillbilly Hits
 WSAR-Buyers' & Sellers' Club
 WTAG-To be announced

AFTERNOON

12:00 EDT 11:00 EST
 CBS-Mary Margaret McBride, columnist (Minute Tapioca); WABC WFBL WFEI WMAS WDRC WCAU WPRO WORC
 NBC-Dan Harding's Wife (Nat'l Biscuit Co.); WEAF
 NBC-Campus Kids; WJZ WFEA WABY
 MBS-Victor H. Lindlahr; WOR
 Y.N.-Noonday Musicales; WLBZ WLLH WNAW WTIC
 CFCY-Band Wagon
 CFNB-Old Time Dance Music
 CKAC-Arthur Romano's Orch.
 WAAB-News
 WBRY-Home Folks Frolic
 WBZ-News; Odd Facts
 WCHS-Sweet & Swing
 WEAN-Talking on the Sidewalk
 WELI-David James
 WGY-Green Brothers' Orchestra; News
 WHAM-Houseboat Hannah
 WHDH-Weather; Time; News
 WICC-Street Scene, interviews
 WJAR-Listeners Speaks
 WMEX-Italian Airls
 WNBH-Quotations; Concert Hall of the Air
 WNBX-News; Used Car Values
 WORL-Monitor Views the News
 WRDO-Noon-day Musicales
 WSAR-Shopping Guide

12:15 EDT 11:15 EST
 NBC-The O'Neills, sketch (Ivory Soap); WEAF WGY WNAW WJAR
 CBS-Enoch Light's Orch.; WABC WFBL WMAS CKAC
 NBC-Bailey Axton, tr.; (News WJZ only); WJZ WFEA WABY
 C.N. Agricultural Series; WEAN WAAB WRDO WICC
 News; WBRY WRDO WORC WDRC WELI
 Dance Music; CFNB WBZ
 CFCY-Dance Parade
 WCAU-Thomas Conrad Sawyer
 WCHS-Cowboy Caravan
 WEEL-Thomas Conrad Sawyer
 WHAM-Dan Harding's Wife
 WHDH-Old Gardener; Hollywood Lens
 WLBZ-Voice of the Farm
 WMEX-Italian Radio Review
 WNBH-Stock Markets; Concert Hall of the Air
 WORL-Racing Prevue
 WPRO-Thomas Conrad Sawyer
 WTAG-Farm Flashes
 WTIC-Beauty News & Hints
12:30 EDT 11:30 EST
 NBC-Nat'l Farm & Home Hour; Guest Speaker; WJZ WBZ WHAM (sw-15.21)

NBC-Time for Thought; WEAF
 CBBS-Romance of Helen Trent, sketch (Edna Wallace Hopper); WABC WFBL WOKO WCAU WORC WDRC WEEL WPRO
 Y.N.-La Rosa Prgm. WAAB WEAN WICC
 News; WFEA WOR WLBZ
 Noon-day Review; WRDO WTIC

CFCY-Musical Varieties
 CFNB-Melody Time
 CKAC-Hillbillies
 WBRY-Luncheon Melodies
 WCOP-Voice of the Community
 WCHS-Six Men and a Girl
 WELI-Gems of Melody
 WGY-Farm Prgm.
 WHDH-Noonday Revue
 WJAR-State College Prgm.
 WMEX-Classical Gems
 WNAW-Singin' Sam
 WNBX-Theater of the Air
 WORL-Markets
 WSAR-Mid-day Melodies
 WTIC-Rhythm of the Day
12:45 EDT 11:45 EST
 CBS-Our Gal, Sunday, sketch (Anacin); WABC WFBL WPRO WORC WDRC WOKO WEEL WCAU
 NBC-Piano Recital; WEAF WTIC
 MBS-Reveries; WOR
 News; WSAR WCOP CFNB Singin' Sam; WTIC WJAR
 CFCY-Musical Nick Nacks
 CKAC-French Songs
 WBRY-Street Broadcast
 WELI-Man in the Street
 WFEA Organ Reveries
 WHAM-Women Only
 WMEX-Monitor Views the News
 WNAW-Dan Harding's Wife
 WNBH-The Radio News
 WORL-Fishing Time
1:00 EDT 12:00 EST
 NBC-Glenn Darwin, bar.; (sw-15.33)
 CBS-The Goldbergs, sketch (Oxydol); WABC WLBZ WFBL WEEL WCAU (sw-6.06)
 NBC-News; Market & Weather Reports; WEAF
 Y.N.-News; WNAW WLLH WFEA WCHS WEAN WNBH WSAR WICC WRDO
 News; WJAR WTIC WNBX CFCY WORL WPRO

CFNB-Waltz Time
 CKAC-Stock Quotations
 WAAB-News of Women's Club
 WBRY-News; Market Reports
 WCOP-Journal of the Air
 WDRC-Sweet & Swing
 WELI-Organ Echoes
 WGY-Household Chats
 WHAM-Hits of the Day; News
 WHDH-History on Parade
 WMEX-Musical Mailbox
 WOR-Health; Melody Moments
 WORC-The Master Singer
 WTIC-News; Weather
1:15 EDT 12:15 EST
 CBS-Vic & Sade, sketch (Crisco); WABC WEEL WCAU WPRO WLBZ WORC (sw-6.06)
 NBC-Three Romeos; WEAF WTIC WTIC (sw-15.33)
 MBS-Between the Bookends; WOR WAAB
 Y.N.-George & Juanita; WNAW WEAN WLLH WNBH WICC
 Hits & Encores; WNBX WCHS
 CFCY-Ma Perkins
 CKAC-News
 WBRY-Women in the News
 WCOP-Consumers' Institute
 AFEA-N.H. Extension Service
 WGY-Vic & Sade
 WHAM-Thomas Conrad Sawyer
 WJAR-Dan Harding's Wife
 WORL-Good Cheer Service
 WRDO-Maine Farm News
 WSAR-Your Home & You

1:30 EDT 12:30 EST
 CBS-Road of Life, sketch (Chippo); WABC WCAU WFBL WEEL WMAS (sw-6.06)
 NBC-Words and Music; WEAF WCHS WTIC (sw-15.33)
 NBC-Mother-in-Law sketch; WJZ WASH
 CBS-Street Scene; CFCY
 MBS-Zinn Arthur's Orch.; WOR WAAB
 Y.N.-Affairs of the Hemingways; WLLH WNBH WLBZ WSAR WEAN WNAW WRDO WICC
 To be announced; WDRC WTIC CFNB Musicales
 CKAC-Feminine World
 WBRY-Music Appreciation
 WBZ-Matinee Melodies
 WCOP-Carlo Giovanardi, speaker
 WELI-Danceland Ballroom
 WFEA-Magic Strings
 WGY-Houseboat Hannah
 WHAM-Irene Gedney, pianist
 WHDH-Musical Memories
 WJAR-Dept. of Agriculture
 WMEX-David Ballantine, songs
 WNBX-Women's Page of the Air
 WORC-Amer. Family Robinson
 WPRO-The Rhythm Makers
 WTAG-Man on the Street

1:45 EDT 12:45 EST
 CBS-Gospel Singer; Edward MacHugh; WABC WEEL WFBL WORC WCAU WPRO WLBZ WMAS WDRC (sw-6.06)
 NBC-Armchair Quartet; WJZ WBZ WHAM WABY (sw-15.21)
 NBC-Words and Music; WJAR
 CBC-The Joyce Trio; CFCY

Good Listening for Tuesday

Further details and stations which will broadcast these programs may be found in the adjacent program columns at the time hereunder indicated

AFTERNOON

12:30 EDT (11:30 EST) National Farm and Home Hour, NBC.

NIGHT

7:45 EDT (6:45 EST) The Roving Prof, NBC.
 8:00 EDT (7:00 EST) Johnny Presents, NBC.
 8:00 EDT (7:00 EST) Edward G. Robinson, CBS.
 8:30 EDT (7:30 EST) Al Jolson Show, CBS.
 9:00 EDT (8:00 EST) Horace Heidt's Orchestra, NBC.
 9:00 EDT (8:00 EST) Al Pearce's Gang, CBS.
 9:30 EDT (8:30 EST) Fibber McGee and Co., NBC.
 9:30 EDT (8:30 EST) Benny Goodman's Orchestra, CBS.
 10:00 EDT (9:00 EST) Hal Kemp's Orchestra, CBS.
 10:00 EDT (9:00 EST) Robert L. Ripley, NBC.
 10:30 EDT (9:30 EST) Jimmie Fidler, NBC.

Y.N.-Earle Lawrence, baritone; WNBH WRDO WTIC WSAR WEAN WICC WBRY
 WCOP-William Murphy, bar.
 WGY-Dan Harding's Wife
 WHDH-Cub Reporters, sketch
 WNBX-Kay & Buddy Arnold, songs
 WNAW-Donald Van Wart, pianist
 WORL-Musical Numerology
2:00 EDT 1:00 EST
 CBS-Tones in Tone; WABC WFBL WCAU WPRO WLBZ WMAC WORC WDRC WNBX (sw 6.06-15.27)
 NBC-Betty & Bob, sketch (Gold Medal); WEAF WHAM WGY WBZ WJAR (sw-15.21)
 MBS-Harold Turner, pianist; WAAB WRDO WBRY WLLH WCHS
 NBC-Annette King, contr.; Orchestra; WJZ WABY
 CBC-London Calling; CFCY
 News; WORL WEEL
 CFNB-Macconi Band Concert
 CKAC-French Songs
 WCOP-Summerfield's Auction
 WEAN-Educational Series
 WELI-The Reporter Plan
 WHDH-Frances Dunleavy, songs
 WICC-Blanche Dvorak, songs
 WMEX-Chorus Parade
 WNAW-Musical Roundup
 WNBH-Agriculture Talk
 WOR-Kitty Keene, Inc.
 WSAR-Bookshelf
 WTAG-Historical Highlights
 WTIC-Over the Footlights

2:15 EDT 1:15 EST
 NBC-Arnold Grimm's Daughter, sketch (Gold Medal); WEAF WBZ WJAR WHAM WGY (sw-15.21)
 NBC-Let's Talk It Over with June Hynd; Josef Honti's Orchestra; WJZ
 CBS-Lorraine Grimm, songs; WABC WFBL WCAU WPRO WLBZ WMAS WDRC WEEL (sw-6.06-15.27)
 C.N.-First Race from Suffolk Downs; WEAN WRDO WBRY WLLH WAAB WNBH WCHS WICC WTIC WSAR
 CKAC-La Rue Principale
 WCOP-Radio Orchestral Hall
 WFEA-Let's Listen to the Leader
 WHDH-Don Humbert's Strings
 WMEX-Sweet Music
 WNBX-Matinee Dance
 WOR-Wifesaver
 WORL-Music, Int'l Language

2:30 EDT 1:30 EST
 CBS-Marine Band; WABC WPRO WORC CKAC WDRC WNBX WMAS WLBZ WOKO WEEL (sw-15.27)
 NBC-Music Guild; WJZ WFEA WABY WTIC
 Guest: Gertrude Bonine Piano Quartet. Program: Quartet in E Flat (after Opus 16, by Beethoven).
 NBC-Valliant Lady, sketch (Gold Medal); WEAF WJAR WHAM WBZ WGY (sw-15.21)
 Y.N.-Gretchen McMullen, household talk; WEAN WNAW
 To be announced; WBRY WSAR
 CFNB-Birthday Prgm
 WAAB-Racing Matinee
 WCAU-Womens Club
 WCHS-Popular Classics
 WELI-This Woman's World
 WHDH-Afternoon Musicales
 WICC-Musical Roundup
 WMEX-Pioneers of Science
 WNBH-On the Mall

WOR-Houseboat Hannah
 WRDO-Afternoon Melodies
 WTIC-Jake & Carl
2:45 EDT 1:45 EST
 NBC-Hymns of All Churches (Gold Medal); WEAF WJAR WBZ WHAM WGY (sw-15.21)
 CBS-Marine Band; WFBL
 MBS-Quiet Sanctuary; WRDO
 WAAB WBRY WEAN
 News; WCOP WELI
 WCAU-William Swayze, songs
 WHDH-Caesar Fazioli, pianist
 WICC-Elsa Hemenway, pianist
 WNAW-School for Wives
 WOR-Jimmy Shields, tr. & Orchestra
 WSAR-Buyer's & Seller's Club
 WTIC-Rationalities

3:00 EDT 2:00 EST
 NBC-Attorney at Law, sketch (Johnson's Floor Wax); WJZ WBZ (sw-15.21)
 NBC-Story of Mary Marlin, sketch (Ivory Flakes); WEAF WNAW WTIC WTIC WCHS WGY WJAR
 CBS-Tin Pan Alley Presents; WABC CKAC WORC WMAS WPRO WEEL WOKO WDRC (sw-15.27)
 C.N.-Baseball; Boston Bees vs. St. Louis Cardinals; WSAR WRDO WNBH WBRY WLBZ WAAB WLLH WFEA WEAN
 News; WORL WHDH WCOP
 CFNB-Souvenirs in Rhythm
 WCAU-Phillies Baseball Bandwagon
 WELI-Salon Favorites
 WHAM-World Dances
 WMEX-Murray Twins, harmony
 WNBX-Baseball Round-up
 WOR-Martha Deane

3:15 EDT 2:15 EST
 NBC-Rakov's Orch.; WJZ WBZ WABY WHAM (sw-15.33)
 NBC-Oxydol's Ma Perkins, sketch; WEAF WTIC WGY WCHS WNAW WJAR WTIC
 CFNB-Organ Music
 WCOP-World Entertains
 WELI-Dance with Champagne
 WHDH-Avis Chandler, songs
 WICC-Turf & Diamond Matinee
 WMEX-Today's Winners
 WORL-Markets

3:30 EDT 2:30 EST
 CBS-The Story of a Song; WABC CKAC WMAS WOKO WDRC WEEL WORC WFBL (sw-15.27)
 Guest: Fritz Lechner.
 NBC-Army Band; WJZ WHAM WABY WBZ (sw-15.33-15.21)
 NBC-Pepper Young's Family, sketch (Camay Soap); WEAF WGY WJAR WTIC WTIC WCHS WNAW
 CFNB-Concert Songs
 WELI-Spelling Bee
 WHDH-Classics for Children
 WORL-American Scene
 WPRO-Melodies Old & New
3:45 EDT 2:45 EST
 NBC-The Guiding Light, sketch (White Naptha); WEAF WGY WCHS WTIC WJAR WNAW WTIC

CFNB-Piano & Violin
 WCOP-Musical Cowboys
 WHDH-Tea Time Concert
 WMEX-Rhythm & Stuff
 WOR-David Harum
 WORL-There Was a Time When
4:00 EDT 3:00 EST
 NBC-Club Matinee; WJZ WBZ WHAM

NBC-Backstage Wife, sketch (Dr. Lyons); WEAF WCHS WNAW WTIC WTIC WGY WJAR
 CBS-Highways to Health; WABC WDRC WOKO WMAS WJAR WORC (sw-15.27)
 Speaker: Dr. H. Griffin Bullwinkle, Attending Bronchoscopist, N. Y. Polyclinic Hospital. Topic: "Seeing the Inner Man."
 CBC-Club Matinee; CFCY CFNB
 C.N.-Baseball Game; WLBZ WNBH WAAB WRDO WLLH WSAR WBRY WFEA WEAN
 News; WOR WORL
 CKAC-Gypsy Serenade
 WCOP-World Dances
 WEEL-Charles Hector's Music
 WELI-Dick Betts, organist
 WHDH-The Buccaneers
 WMEX-Today's Winners
 WPRO-Italian Radio Review

4:15 EDT 3:15 EST
 CBS-Romance in Rhythm; WABC WOKO WEEL WDRC WMAS WORC (sw-15.27)
 NBC-Stella Dallas, drama (Milk of Magnesia); WEAF WTIC WGY WCHS WTIC WNAW WJAR
 NBC-Club Matinee; WABY (sw-15.21)
 CKAC-Les Mardis a St. Antoine
 WHDH-Fishermen's Broadcast
 WOR-Myrt & Marge, sketch
 WJZ Green Room

4:30 EDT 3:30 EST
 NBC-The Hughes Reel with Rush Hughes (Borden Co.); WEAF WCHS WNAW WJAR WTIC WGY WTIC
 CBS-Harry Cool & Harmonettes; WABC WEEL WFBL WPRO WOKO WMAS (sw-15.27)
 NBC-Club Matinee; WJZ WBZ
 CBC-Hughes Reel; CFNB CFCY
 CKAC-Social Announcements
 WCOP-Rhythm & Romance
 WDRC-Those Happy Gilmans
 WELI-Children's Fairy Tale
 WHDH-Variety Musicales
 WOR-Hilltop House, sketch
 WORL-High School Guild
 WORL-George Sokolsky

4:45 EDT 3:45 EST
 CBS-Current Questions Before the House; WABC WPRO WMAS WOKO WFBL WDRC WORC (sw-15.27)
 NBC-Girl Alone, sketch; WEAF WTIC WNAW WCHS WJAR WTIC
 CFCY-Musical Sketches
 CFNB-Hawaiian Echoes
 CKAC-Cosmopolitan Music
 WCOP-Melody Mansion
 WEEL-Tea Party
 WGY-To be announced
 WOR-Restful Rhythms; Melody Moments
 WORL-Tin Pan Alley Goes to Town

5:00 EDT 4:00 EST
 NBC-Four of Us; News; WJZ WABY WFEA WHAM (sw-15.21)
 NBC-Top Hatters; WEAF WNAW WTIC
 CBS-To be announced; WABC WOKO WDRC WFBL WLBZ WCAU CKAC WORC WMAS (sw-6.06)
 Man on the Street; WELI WPRO
 Dance Music; CKAC WDRC
 CFCY-Outports Hour
 CFNB-News
 WAAB-Racing Matinee
 WBZ-Dance Interlude, News
 WCOP-Prosperity Parade
 WCHS-Speed Gibson
 WEAN-Uncle Red's A B C Club
 WELI-Beethoven Hour
 WELI-Man in the Street, interviews

WGY-Rhythm Makers' Orch.
 WHDH-Variety Musicales
 WJAR-Dancing Melodies
 WMEX-Melody Mirror
 WNBH-Baseball Brevities
 WOR-Women Make the News
 WORL-Weather; It Happens Every Day
 WRDO-Shoppers Variety Revue
 WSAR-Supper Melodies
 WTIC-Famous Composers
5:15 EDT 4:15 EST
 CBS-Talk by Rep. Sol Bloom; WABC WFBL WLBZ WOKO WCAU WDRC WORC (sw-6.06)
 NBC-Top Hatters; WCHS
 NBC-Silhouettes of the West; WJZ WFEA WEAN WICC WBZ WABY
 CFNB-The Old Refrain
 CKAC-La Fantastique Odisee de Richard Beauchamp
 WBRY-Melodies of Today
 WELI-Rocky Mountaineers
 WHAM-World Dances
 WHDH-Club Cabana
 WJAR-Phyllis of Radioland
 WMEX-Racing Results
 WOR-Royal Rangers
 WORL-Colored Choir
 WPRO-Racing Results

WSAR-Italian Prgm.
 WTIC-To be announced
5:30 EDT 4:30 EST
 CBS-Nila Mack's Let's Pretend; WABC WDRC WOKO WFBL WORC
 NBC-Kellogg's Singing Lady, Irene Wicker; WJZ WBZ WHAM (sw-15.21)
 NBC-Your Family & Mine (Seal-test); WEAF WJAR WTIC WCHS WTIC WNAW WGY
 News; WEAN CFNB
 CFCY-Band Parade
 CKAC-Madeleine St. Pierre
 WBRY-Better Homes Prgm.
 WCAU-The Novelists
 WCOP-Along Dance Avenue
 WEEL-Musical Moments
 WFEA-Dance Hour
 WHDH-Depot Dialogues
 WICC-News; Musical Roundup
 WLBZ-Variety Revue
 WMEX-Melody Mirror
 WNBH-The Radio News
 WOR-Little Orphan Annie sketch
 WORL-Modern Salon Group
 WPRO-Musical Hotel
 WRDO-Many Happy Returns of the Day
 WSAR-Treasure Chest
5:45 EDT 4:45 EST
 NBC-Indiana Indigo; Soloists & Orch.; WJZ WABY WHAM
 NBC-Little Orphan Annie, sketch (Ovaltime); WEAF WNAW WTIC WTIC WJAR WCHS WGY (sw-9.53)
 C.N.-Baseball School of the Air; WAAB WEAN WICC
 News; WSAR WBRY WCOP
 CFCY-Melody Limited
 CFNB-Dick Tracy, sketch (FRP Buck Jones)
 WBZ-Four of Us
 CKAC-Arthur Romano's Orch.
 WCAU-Ben Alley, tr. & Organ
 WEEL-Gabriel Heatter; Rhythm Revue
 WELI-Sports Resume
 WHDH-Master Strings
 WMEX-Reading the Comics
 WNBH-Baseball Brevities
 WOR-The Johnson Family, sketch
 WORC-Enchanting Hour
 WORL-Supper Melodies
 WRDO-Piano Varieties
 WPRO-Sport Slants

6:00 EDT 5:00 EST
 CBS-News, Ed Thorgerson's Sportscaze (Sinclair); WABC (sw-15.27)
 NBC-(News, WJZ only) Paul Sabin's Orch.; WJZ WHAM WLLH WABY
 CBS-News; Deep River Boys; WNBX WCAU
 NBC-Science in the News; WEAF (sw-9.53)
 Y.N.-News; WEAN WLBZ WSAR WNBH WNAW WFEA WRDO WLLH WCHS WICC
 News; WJAR WTIC WORC WPRO WTIC
 News; Sports; WORL KDKA
 WEEL WHDH WDRC WCAU
 CFNB-Air Adv. of Jimmy Allen
 CFNB-Musical Interlude
 WAAB-Dinner Concert
 WBRY-George Hall's Orch.
 WBZ-News; Evening Review
 WCOP-Sportographs
 WGY-News; Dinner Dance Music
 WMEX-Monitor Views the News
 WNEW-Make Believe Ballroom
 WOR-Uncle Don

6:15 EDT 5:15 EST
 NBC-Paul Sabin's Orch.; KDKA WBZ (sw-15.21)
 CBS-Hollace Shaw, sop.; Orch.; WOKO WMAS WORC WNBX WCAU WEEL WPRO (sw-6.06)
 Program: Minnelied (Fischer), On the Alma, Verboegenheit (Wolf), Eisenled (Wolf), Evening and Song Without Words (Hagemann).
 CBS-Arthur Godfrey; WABC
 NBC-Adrian Rollini's Orchestra; News; WEAF WJAR (sw-9.53)
 Y.N.-Fred Hoey's Sports Roundup; WNAW WEAN WLBZ WTIC WCHS WFEA WRDO WSAR WLLH WTIC WICC
 CFCY-Dance Favorites
 CFNB-Dance Music
 CFNB-Chaire Wallace
 CKAC-Saynette; Operetta Excerpts
 WBRY-Popeye the Sailor Man
 WCOP-Joe Quinn, tr.
 WDRC-Public School Series
 WHAM-Radiograms
 WHDH-Silver Strings
 WLW-Those Happy Gilmans
 WMEX-Italian Radio Review
 WNBH-To be announced
 WORL-Swing vs. Classic

6:30 EDT 5:30 EST
 Y.N.-Voice of New England; WNBH WSAR WLLH WNAW

NIGHT

6:00 EDT 5:00 EST
 CBS-News, Ed Thorgerson's Sportscaze (Sinclair); WABC (sw-15.27)
 NBC-(News, WJZ only) Paul Sabin's Orch.; WJZ WHAM WLLH WABY
 CBS-News; Deep River Boys; WNBX WCAU
 NBC-Science in the News; WEAF (sw-9.53)
 Y.N.-News; WEAN WLBZ WSAR WNBH WNAW WFEA WRDO WLLH WCHS WICC
 News; WJAR WTIC WORC WPRO WTIC
 News; Sports; WORL KDKA
 WEEL WHDH WDRC WCAU
 CFNB-Air Adv. of Jimmy Allen
 CFNB-Musical Interlude
 WAAB-Dinner Concert
 WBRY-George Hall's Orch.
 WBZ-News; Evening Review
 WCOP-Sportographs
 WGY-News; Dinner Dance Music
 WMEX-Monitor Views the News
 WNEW-Make Believe Ballroom
 WOR-Uncle Don

6:15 EDT 5:15 EST
 NBC-Paul Sabin's Orch.; KDKA WBZ (sw-15.21)
 CBS-Hollace Shaw, sop.; Orch.; WOKO WMAS WORC WNBX WCAU WEEL WPRO (sw-6.06)
 Program: Minnelied (Fischer), On the Alma, Verboegenheit (Wolf), Eisenled (Wolf), Evening and Song Without Words (Hagemann).
 CBS-Arthur Godfrey; WABC
 NBC-Adrian Rollini's Orchestra; News; WEAF WJAR (sw-9.53)
 Y.N.-Fred Hoey's Sports Roundup; WNAW WEAN WLBZ WTIC WCHS WFEA WRDO WSAR WLLH WTIC WICC
 CFCY-Dance Favorites
 CFNB-Dance Music
 CFNB-Chaire Wallace
 CKAC-Saynette; Operetta Excerpts
 WBRY-Popeye the Sailor Man
 WCOP-Joe Quinn, tr.
 WDRC-Public School Series
 WHAM-Radiograms
 WHDH-Silver Strings
 WLW-Those Happy Gilmans
 WMEX-Italian Radio Review
 WNBH-To be announced
 WORL-Swing vs. Classic

6:30 EDT 5:30 EST
 Y.N.-Voice of New England; WNBH WSAR WLLH WNAW

WEDNESDAY

June 22

(9:15 a.m. Continued)

WGY-Hilltop House, sketch
 WJAR-Housewives' Radio Exch
 WMEX-Dr. Edward Parrish, talk
 WOR-Modern Living
 WORL-Cameo Tnoe Pictures
9:30 EDT 8:30 EST
 NBC-Landt Trio; News: WFAE
 (sw-21.5)
 CBS-Joyce Jordan, Girl Interne
 (Calox Toothpowder & Solidified
 Albolene): WABC WCAU
 WEEI WDRG WORC
 NBC-Breakfast Club (News, WJZ
 only): WBZ WFEA
 Y.N.-First National Food News.
 WASH WTIC WTAG WNAC
 WEAN WICC
 CFCY-Songs of Today
 CFNB-News Bulletins
 CKAC-Bonjour Madame
 WCOP-Magic Kitchen
 WELI-News
 WFLB-To be announced
 WGY-Margret Basket; News
 WLBZ-Topics of the Day
 WMEX-Cowboy Songs
 WNBH-Morning Melodies
 WNBX-Melody Quiz
 WOR-The Syncopators
 WORL-Woman of Tomorrow
 WPRO-In the Women's World
 WRDO-Program Highlights
 WSAR-Tin Pan Alley Goes to
 Town
9:45 EDT 8:45 EST
 CBS-Bachelor's Children, sketch
 (Old Dutch Cleanser): WABC
 WCAU WEEI WOKO WFLB
 NBC-Amanda Snow, songs: WFAE
 WTAG (sw-21.5)
 NBC-Jane Arden, sketch; News:
 WJZ WBZ WFEA
 C.N.-Ruth Moss Interviews:
 WLLH WAAB WNBH WSAR
 WBY WICC
 CFNB-Raymar & Eddie Allen
 WASH-Little Variety Show
 WDRG-Dan Harding's Wife
 WEAN-Salon Moderne
 WELI-Rhythm & Romance
 WGY-Robert Hood Bowers' Band
 WHAM-Tower Clock Prgm.
 WJAR-Dancing Melodies
 WMEX-Songs of Italy
 WNAC-The Rhyming Minstrel
 WNBX-Songs and Sonnets
 WORC-Good Morning, Neighbor
 WPRO-Housewives Serenade
 WRDO-Topics of the Day
 WTIC-Vic & Sade
10:00 EDT 9:00 EST
 CBS-Pretty Kitty Kelly, sketch
 (Wonder Bread): WABC
 WDRG WMAS WEEI
 NBC-Mrs. Wiggs of the Cabbage
 Patch, sketch (Old English
 Wax): WFAE WTAG WJAR
 WTIC WASH WNAC WGY
 NBC-Just Neighbors, sketch:
 WJZ WFEA WABY (sw-
 15.21)
 MBS-Singing Strings: WLLH
 WEAN WAAB WLBZ WICC
 WOR
 News: WBY WCOP WNBX
 CFNB-Ma Perkins
 CKAC-French Songs
 WBZ-Home Forum
 WCAU-Dr. Friendly, sketch
 WELI-Birthday Bill
 WHAM-Here & There
 WHDH-Scandinavian Prgm.
 WMEX-Daily Inspirations
 WNBH-The Radio News
 WORL-News; Bridge Club
 WSAR-Morning Revue
10:15 EDT 9:15 EST
 NBC-John's Other Wife, sketch
 (Louis Philippe): WFAE WGY
 WASH WTAG WNAC WTIC
 WJAR
 NBC-Asher & Little Jimmy,
 cowboy songs: WJZ WFEA
 WABY (sw-15.21)
 CBS-Myrt & Marge (Super
 Suds): WABC WMAS WLBZ
 WEEI WDRG WCAU WPRO
 WFLB WORC
 MBS-John Metcalf Choir Loft:
 WBY WNBH WLLH WICC
 WAAB WRDO WEAN WOR
 CFNB-Souvenirs in Rhythm
 CKAC-Waltzes
 WBZ-Concert Hall of the Air
 WCOP-Care of Pets
 WHAM-Women Only
 WMEX-A Woman Views the News
 WNBX-Ice Cream Time
 WORL-Seger Ellis' Orch.
 WSAR-News
10:30 EDT 9:30 EST
 NBC-Josh Higgins of Finchville,
 sketch: WJZ WABY WFEA
 WBY (sw-15.21)
 NBC-Just Plain Bill, sketch
 (Kolyos): WFAE WASH WGY
 WTAG WJAR WTIC WNAC

CBS-Hilltop House, sketch (Palm-
 olive Soap): WABC WDRG
 WCAU WPRO WFLB WORC
 WEEI WLBZ WMAS
 MBS-Manhattans: WRDO WICC
 WAAB WLLH WEAN WBY
 WOR
 CFCY-Women at Home
 CFNB-Home Folks' Frolic
 CKAC-L'Heure Recreative
 WCOP-Album of Love
 WHAM-Mystery Chef
 WHDH-Fishermen's Broadcast
 WMEX-Shopping with You
 WNBH-Sunshine Peddler
 WNBX-Whispering Strings
 WORL-Stock Markets
 WSAR-Home Beautiful Prgm.
10:45 EDT 9:45 EST
 CBS-Stepmother, sketch (Col-
 gate): WABC WDRG WEEI
 WCAU
 NBC-The Woman in White, sketch
 (Pillsbury): WFAE WNAC
 WASH WTAG WJAR WTIC
 WGY
 NBC-Ma Perkins, sketch (Oxy-
 dol): WJZ WHAM WBY (sw-
 15.21)
 NBC-Jerry Sear's Orch.: WABY
 MBS-Earle Lawrence, bar.: WEAN
 WAAB WRDO WLLH WFEA
 WBY WICC WOR
 CFCY-Popular Vocals
 CFNB-Organ Melodies
 WCOP-Ivory Tower
 WLBZ-Kitchen Komforts
 WNBH-Morning Glory
 WNBX-Billy Field's Westerners
 WORC-The Garden Party
 WORL-Club Notes & Music Notes
 WPRO-News
 WSAR-Housewives' Exchange
11:00 EDT 10:00 EST
 CBS-A Greenfield Village Chapel:
 WABC WLBZ WORC WPRO
 WOKO WDRG WNBX WFLB
 WEEI
 NBC-David Harum, sketch (Bab-
 O): Peggy Allenby: WFAE
 WJAR WASH WTAG WNAC
 WTIC WGY
 NBC-The Story of Mary Marlin,
 sketch (Ivory Flakes): WJZ
 WBY WHAM (sw-15.21)
 MBS-The Buckeye Four: WFEA
 WLLH WRDO WAAB WBY
 CFCY-Back Stage Wife
 CFNB-Happy Warrior Hour
 CKAC-Sonia ses Melodies au Pi-
 ano
 WCAU-Heart of Julia Blake
 WCOP-Dramatization
 WEAN-Musical Roundup
 WELI-Monitor News
 WHDH-Dorothy Melvin's Charm
 Mirror
 WICC-Connecticut Colonials
 WMEX-Philologues
 WNBH-Monitor Views the News
 WOR-Larry McLean's Orch.
 WORL-News; Whistle While You
 Work
 WSAR-Hit Revue
11:15 EDT 10:15 EST
 NBC-Lorenzo Jones, sketch (Phil-
 lips): WFAE WTAG WGY
 WNAC WASH WJAR WTIC
 CBS-Pappy Cheshire's Nat'l Hill-
 billy Champions: WABC WLBZ
 WMAS WOKO WORC WDRG
 WNBX WPRO CKAC
 NBC-Vic & Sade, sketch (Cris-
 co): WJZ WHAM WBY WBZA
 (sw-15.21)
 MBS-Buckeye Four: WOR
 C.N.-Melody Strings: WRDO
 WAAB WBY WNBH WLLH
 WSAR WFEA
 CFCY-Betty Moore, talk
 WCAU-Short, Short Stories
 WCOP-Angelo Gloria & Co.
 WEEI-Musical Moments
 WELI-Medial d'or Prgm.
 WMEX-Geraldine Dell, songs
 WORL-Adult Recreation Prgm
11:30 EDT 10:30 EST
 NBC-Hello, Peggy, sketch (Dra-
 no): WFAE WASH WTAG
 WGY WJAR WNAC WTIC
 CBS-Big Sisters (Rinsos): WABC
 WEEI WOKO WORC WDRG
 WMAS CKAC WCAU WNBX
 WPRO WLBZ WFLB
 NBC-Pepper Young's Family
 (Camay Soap): WJZ WHAM
 (sw-15.21)
 MBS-Get Thin to Music: WRDO
 WBY WAAB WLLH WNBH
 WOR WSAR WICC
 CBS-Big Sister: CFNB CFCY
 WLBZ-Women & News
 WCOP-Voice of Italy
 WEAN-News; Shopping News
 WELI-WPA Music Project
 WFEA-Mid-Week Service
 WHDH-Stars Over Hollywood
 WMEX-Cooking School
 WNBX-On the Air; Farm Flashes;
 Service Bureau
 WORL-American Family Robinson
11:45 EDT 10:45 EST
 NBC-The Road of Life, sketch
 (Chippo): WFAE WJAR WTIC
 WGY WASH WNAC

Good Listening for Wednesday

Further details and stations which will broadcast these programs may be found in the adjacent program columns at the time hereunder indicated

AFTERNOON

12:30 EDT (11:30 EST) National Farm and Home Hour, NBC.

NIGHT

8:00 EDT (7:00 EST) National Editorial Association Convention, NBC.

8:00 EDT (7:00 EST) One Man's Family, NBC.

8:30 EDT (7:30 EST) Tommy Dorsey's Orchestra, NBC.

8:30 EDT (7:30 EST) Ben Bernie and Lew Lehr, CBS.

8:45 EDT (7:45 EST) Boston "Pops" Orchestra, NBC.

9:00 EDT (8:00 EST) Fred Allen, NBC.

9:00 EDT (8:00 EST) Grace Moore, CBS.

10:00 EDT (9:00 EST) Joe Louis vs. Max Schmeling, NBC.

10:30 EDT (9:30 EST) Edgar A. Guest, CBS.

12:30 EDT (11:30 EST) Lights Out, NBC.

NBC-Getting the Most Out of
 Life (Fleischmann's Yeast):
 WJZ WEAN WHAM WBY
 (sw-15.21)
 CBS-Aunt Jenny's Stories (Spry):
 WABC WEEI WCAU WOKO
 WORC WDRG WMAS WPRO
 WFLB WLBZ
 MBS-Elinor Sherry, blues & or-
 chestra: WLLH WAAB WOR
 WRDO WNBH WBY
 CFCY-Home Forum
 CFNB-Happy Warrior Prgm.
 CKAC-La Parade des Melodies
 WCOP-Frolic Makers
 WELI-Garden Club of the Air
 WHDH-Morning Musicale
 WICC-News; Musical Roundup
 WMEX-Breed Walker
 WNBX-Rhythm & Romance
 WORL-Swing Doctor
 WSAR-Buyer's & Seller's Club
 WTAG-Famous Composers

WTAG-Farm; Flashes
 WTIC-Noontime Varieties
12:30 EDT 11:30 EST
 NBC-Nat'l Farm & Home Hour:
 Guest Speakers: WJZ WHAM
 WBY WABY (sw-15.21)
 CBS-Romance of Helen Trent,
 sketch (Edna Wallace Hopper):
 WABC WORC WDRG WEEI
 WOKO WFLB WPRO WCAU
 NBC-Time for Thought: WFAE
 Y.N.-La Rosa Prgm WAAB
 WEAN WICC
 News: WFEA WOR WLBZ
 Noon-Day Revue: WTAG WRDO
 CFCY-Musical Romance
 CFNB-Melody Time
 CKAC-Hawaiian Serenade
 WBY-Luncheon Melodies
 WCOP-Voice of the Community
 WASH-Six Men and a Girl
 WELI-Gems of Melody
 WGY-Farm Prgm.
 WHDH-Noontime Revue
 WJAR-College Prgm.
 WMEX-Classical Gems
 WNAC-Singin' Sam
 WNBX-Theater of the Air
 WORL-Stock Market
 WSAR-Mid-day Melodies
 WTIC-Rhythm of the Day
12:45 EDT 11:45 EST
 NBC-Dorothy Crandall, pianist:
 WFAE
 CBS-Our Gal Sunday, sketch (An-
 acin): WABC WPRO WDRG
 WORC WOKO WFLB WCAU
 WEEI
 MBS-Reveries: WOR
 News: WSAR WCOP CFNB
 Singin' Sam: WTIC WJAR
 CFCY-Melody Mirror
 CKAC-La Province en Progres
 WBY-Hidden Melodies
 WELI-Man in the Street
 WFEA-Old Refrains
 WMEX-Monitor Views the News
 WNAC-Dan Harding's Wife
 WNBH-The Radio News
 WORL-Fishing Time
1:00 EDT 12:00 EST
 NBC-News; Markets & Weather:
 WFAE
 CBS-The Goldbergs, sketch (Oxy-
 dol): WABC WEEI WFLB
 WCAU WLBZ (sw-6.06)
 Y.N.-News: WNAC WFEA WNBH
 WSAR WRDO WEAN WASH
 WLLH WICC
 News: WTAG WTIC WJAR
 WPRO WNBX CFCY WORL
 CFNB-Concert Hall
 CKAC-Stock Quotations
 WAAB-News of Woman's Clubs
 WBY-News: Market Survey
 WCOP-Journal of the Air
 WDRG-The Dance Hour
 WELI-Organ Echoes
 WGY-Household Chats
 WHAM-Hits of the Day; News
 WHDH-Military Band Concert
 WMEX-Musical Mailbox
 WOR-Health Talk; Melody Mo-
 ments
 WORC-George Hall's Orch.
1:15 EDT 12:15 EST
 CBS-Vic & Sade, sketch (Cris-
 co): WABC WEEI WCAU
 WORC WPRO WLBZ (sw-
 6.06)
 NBC-Three Romeos: WFAE
 WTIC WTAG (sw-15.33)
 Y.N.-George & Juanita: WNAC
 WNBH WICC WRDO WBY
 WLLH WEAN
 MBS-Between the Bookends:
 WAAB WOR

AFTERNOON

12:00 EDT 11:00 EST
 CBS-Mary Margaret McBride,
 columnist (Minute Tapioca):
 WABC WFLB WPRO WCAU
 WDRG WEEI
 NBC-Ralph Blaine, tr.: WJZ
 WFEA WABY
 NBC-Dan Harding's Wife, sketch
 (Nat'l Biscuit Co.): WFAE
 MBS-Rhyming Minstrels: WOR
 Y.N.-Noon-day Musicale: WNAC
 WLLH WRDO WTAG WTIC
 WLBZ
 CFCY-Band Music
 CFNB-The Ranch Boys
 CKAC-Arthur Romano's Orch.
 WAAB-News
 WBY-Home Folks Frolic
 WBZ-News; Odd Facts; Dance
 Revue
 WASH-Sweet & Swing
 WEAN-Talking on the Sidewalk
 WELI-Poetry & an Organ
 WGY-Green Brothers' Orch.
 WHAM-Houseboat Hannah
 WHDH-Weather; Time; News
 WICC-Street Scene, interviews
 WJAR-The Listener Speaks
 WMEX-Italian Airs
 WNBH-Quotations; Concert Hall
 of the Air
 WNBX-News; Used Car Values
 WORC-March of Events
 WORL-Monitor Views the News
 WSAR-Shopping Guide

12:15 EDT 11:15 EST
 NBC-The O'Neills, sketch (Ivory
 Soap): WFAE WNAC WGY
 WJAR
 CBS-Tower Town Tempos: WABC
 WFLB WEEI WPRO WCAU
 WMAS WORC WLBZ CKAC
 NBC-Kiddodlers (News WJZ
 only): WJZ WABY
 C.N.-Agricultural Series: WRDO
 WLBZ WAAB WEAN WICC
 News: WBY WDRG
 CFNB-Dance Music
 CKAC-Tower Town Tempos
 WASH-Cowboy Caravan
 WELI-News
 WFEA-Harry Von Zell; Frank
 Luther
 WHAM-Dan Harding's Wife
 WHDH-Sportology
 WMEX-Italian Radio Review
 WOR-Thomas Conrad Sawyer,
 talk
 WORL-Racing Preview

Hits & Encores: WNBX WASH
 CFCY-Ma Perkins
 CKAC-News
 WCOP-Tonic Tunes
 WDRG-Inside Page
 WFEA-Extension Service
 WGY-Vic & Sade
 WHAM-To be announced
 WHDH-Silver Strings
 WJAR-Dan Harding's Wife
 WORL-Uncle Ned's Varieties
 WSAR-Your Home & You
1:30 EDT 12:30 EST
 CBS-Road of Life (Chippo):
 WABC WEEI WFLB WCAU
 WMAS (sw-6.06)
 NBC-Mother-in-Law, sketch: WJZ
 WABY
 CBS-Maxim Lowe's Concert En-
 semble: (sw-15.27)
 NBC-To be announced: WFAE
 WJAR (sw-15.33)
 MBS-Hitmakers: WAAB WOR
 CBC-Street Scene: CFCY
 Y.N.-Marjorie Mills: WTIC WASH
 WLBZ WNAC WTAG WEAN
 WICC
 CFNB-Radio Parade
 CKAC-Feminine World
 WBY-Concert Hall of the Air
 WBY-Matinee Melodies
 WCOP-Carlo Giovanardi, speaker
 WDRG-Aloha Land
 WELI-Danceland Ballroom
 WFEA-Magic Strings
 WGY-Houseboat Hannah
 WHAM-Bob Hemmings, pianist
 WMEX-Kiwanis Club Luncheon
 WNBH-Fun & Facts for Farmers
 WNBX-Women's Page of the Air
 WORC-Temperance Edu. Prgm.
 WPRO-Amer. Family Robinson
 WRDO-A Man's Thoughts
 WSAR-Harmony Hall

1:45 EDT 12:45 EST
 NBC-Jack & Loretta Clemons
 WJZ WBY WABY
 CBS-Gospel Singer, Edward Mac-
 Hugh, bar. (Ivory Soap):
 WABC WFLB WORC WDRG
 WCAU WEEI WPRO WMAS
 (sw-6.06)
 CBC-Al Gilbert's Concert Trio:
 MBS-Voice of Experience: WOR
 WAAB
 WCOP-Farm & Home News
 WGY-Dan Harding's Wife
 WHAM-Farmers Milk Prgm.
 WHDH-The Cub Reporters, dra-
 matic sketch
 WLBZ-Afternoon Melodies
 WORL-Musical Numerology
 WRDO-Afternoon Melodies
 WSAR-String Ensemble

2:00 EDT 1:00 EST
 NBC-Betty & Bob, sketch (Gold
 Medal): WFAE WJAR WBY
 WHAM WGY (sw-15.21)
 CBS-Opera; "Don Giovanni" from
 England: WABC WFLB CKAC
 WPRO WCAU WLBZ WMAS
 WDRG WORC (sw-15.27-6.06)
 Act One of Mozart's opera,
 "Don Giovanni," will be broad-
 cast from Glydenbourne, Eng-
 land.
 NBC-Jack Baker, tr.: WJZ
 WABY
 CBC-London Calling: CFCY
 C.N.-Musical Journal: WAAB
 News: WORL WEEI
 Voice of Experience: WEAN
 WICC
 CFNB-Marconi Band Concert
 WBY-Piano Moods
 WASH-Fed. Theater Project
 WCOP-Summerfield's Auction
 WELI-What Are You Reading?
 WHDH-Silhouettes
 WMEX-Anne Morris, songs
 WNAC-Musical Roundup
 WNBH-Men of Vision
 WNBX-Library Prgm.
 WOR-Kitty Keene, Inc.
 WSAR-Musical Newsy
 WTAG-County Extension Service
 WTIC-Federal Theater of the Air

2:15 EDT 1:15 EST
 NBC-Let's Talk It Over: Alma
 Kitchell; Orch.; Spkr.: WJZ
 WABY
 NBC-Arnold Grimm's Daughter,
 sketch (Gold Medal): WFAE
 WBY WJAR WHAM WGY
 (sw-15.21)
 CBS-Opera; "Don Giovanni":
 WNBX WEEI
 C.N.-First Race From Suffolk
 Downs: WAAB WRDO WNBH
 WLLH WSAR WBY WEAN
 WASH WICC WTAG
 CKAC-La Rue Principale
 WELI-Front Page Drama
 WFEA-Listen to the Leader
 WHDH-Don Humbert's Strings
 WMEX-Book Reviews
 WOR-Wifesaver
 WORL-How About Music
2:30 EDT 1:30 EST
 CBS-Opera; "Don Giovanni":
 WABC WDRG WOKO WMAS
 CKAC WLBZ WORC WPRO
 WNBX WEEI (sw-15.27)
 NBC-Waltz Favorites: WJZ
 WFEA WTAG WABY

NBC-Valiant Lady, sketch (Gold
 Medal): WFAE WJAR WBY
 WGY WHAM (sw-15.21)
 MBS-Opera; "Don Giovanni":
 WEAN WRDO WNBH WLLH
 WBY
 CFNB-Birthday Prgm.
 WAAB-Racing Matinee
 WCAU-Womens Club
 WASH-Popular Classics
 WELI-Doris Peck Entertains
 WHDH-Irish Melodies
 WICC-Musical Roundup
 WMEX-Book Reviews
 WNAC-Variations
 WOR-Houseboat Hannah
 WORL-ΔChristian Science Prgm.
 WSAR-Popular Music
 WTIC-Jake & Carl
2:45 EDT 1:45 EST
 NBC-Betty Crocker, sketch
 (Gold Medal): WFAE WHAM
 WBY WGY WJAR (sw-15.21)
 NBC-Waltz Favorites: WICC
 CBS-Opera; "Don Giovanni":
 WFLB
 MBS-Opera; "Don Giovanni":
 WEAN WRDO WBY
 Heart of Julia Blake: WNAC
 WOR
 WCAU-Margo Welles, songs
 WELI-News
 WHDH-Garden of Song
 WMEX-Frank Simone's Music
 WNBH-On the Mall
 WSAR-Buyer's & Seller's Club
 WTIC-Royalities

3:00 EDT 2:00 EST
 NBC-Attorney-at-Law, sketch
 (Johnson's Floor Wax): WJZ
 WBY (sw-15.21)
 NBC-Story of Mary Marlin,
 sketch (Ivory Flakes): WFAE
 WTIC WJAR WASH WNBH
 WTAG WGY
 CBS-Opera; "Don Giovanni":
 WABC WPRO WFLB WOKO
 CKAC WDRG WMAS WORC
 WEEI (sw-15.27)
 MBS-Marriage License Romance:
 WICC
 C.N.-Baseball; St. Louis Cardinals
 vs. Boston Bees: WBY WLBZ
 WFEA WNBH WSAR WAAB
 WLLH WEAN WRDO
 News: WORL WHDH WCOP
 CFNB-Amateur Prgm.
 WCAU-Phillies Baseball Band-
 wagon
 WELI-Mary Morrissey, sop.
 WHAM-Hits & Encores
 WMEX-Joe Erickson, bar.
 WNBX-Baseball Round-up
 WOR-Martha Deane

3:15 EDT 2:15 EST
 NBC-Swingtime Trio: WJZ WBY
 WABY WHAM (sw-15.33)
 NBC-Oxydol's Own Ma Perkins,
 sketch: WFAE WJAR WTAG
 WASH WGY WTIC WNAC
 WCOP-Gems of Melody
 WELI-Tavernacle Choir & Organ
 WHDH-Teatime Concert
 WICC-Turf & Diamond Matinee
 WMEX-Today's Winners
 WORL-Stock Markets

3:30 EDT 2:30 EST
 NBC-Maurice Spitalny's Orch.:
 WJZ WBY WHAM WABY
 (sw-15.33-15.21)
 NBC-Pepper Young's Family,
 sketch (Camay Soap): WFAE
 WTIC WTAG WASH WNAC
 WJAR WPRO WGY
 CBS-Kate Smith Speaks: WABC
 WFLB WDRG WMAS WOKO
 WORC WEEI (sw-15.27)
 CFNB-Concert Music
 CKAC-Causerie Feminine
 WCOP-Union Educational Ex-
 change
 WELI-Spelling Bee
 WHDH-Talking Drums, drama
 WLLH-Agricultural Series
 WMEX-ΔAve Maria Novena
 WORL-Musical Newsy
 WPRO-Melodies Old & New
3:45 EDT 2:45 EST
 CBS-Al Bernard's Minstrels:
 WABC WFLB CKAC WORC
 WDRG WOKO WMAS (sw-
 15.27)
 NBC-The Guiding Light, sketch
 (White Naphtha): WFAE WGY
 WNAC WASH WTIC WJAR
 WTAG
 CFNB-Popular Songs
 WCOP-Moment Musical
 WELI-Charles Hecitor's Music
 WHDH-Texas Trailers
 WOR-David Harum
 WORL-Yodeling Cowgirl
4:00 EDT 3:00 EST
 NBC-Backstage Wife, sketch (Dr.
 Lyons): WFAE WTIC WTAG
 WASH WJAR WNAC WGY
 CBS-Club Matinee: CFNB CFCY
 CBS-At the Music Counter:
 WABC WDRG WOKO WMAS
 WORC CKAC (sw-15.27)
 NBC-Club Matinee: WJZ WBY
 WHAM
 C.N.-Baseball Game: WNBH
 WAAB WBY WLLH WEAN
 WFEA WRDO WSAR WLBZ

Frequencies

CFNY-630 WHDH-830
 CFNB-650 WICC-600
 CFRB-690 WJAR-890
 CKAC-730 WJZ-760
 KDKA-980 WLBZ-820
 WAAB-1410 WLLH-1370
 WABC-860 WLW-700
 WABY-1370 WMAS-1420
 WBRY-1530 WMEX-1500
 WBZ-WBZA-990 WNAC-1230
 WCAU-1170 WNBH-1310
 WCOP-1120 WNBX-1260
 WCRS-940 WOKO-1430
 WDRS-1330 WOR-710
 WFEA-680 WORC-920
 WEAN-750 WPRO-630
 WEEL-590 WROD-1370
 WFBL-1360 WSAR-1450
 WFEA-1340 WTAG-580
 WGY-790 WTIC-1040
 WHAM-1150

News: WOR WORL
 WCOP-World Dances
 WELI-Dick Betts, organist
 WHDH-House of Peter MacGregor
 WMEX-Today's Winners
 WPRO-Italian Radio Review

4:15 EDT 3:15 EST
 NBC-Stella Dallas, drama (Milk of Magnesia): WEAF WTIC WNAC WTAG WCSH WJAR WGY
 NBC-Club Matinee: WABY (sw-15.21)
 CBS-At the Music Counter: WEEL WFBL
 WHDH-Fishermen's Broadcast
 WOR-Myrt & Marge, sketch
 WORL-Jerry Shelton, accordion

4:30 EDT 3:30 EST
 NBC-The Hughes Reel with Rush Hughes (Borden Co.): WEAF WTAG WJAR WCSH WTIC WNAC WGY
 CBS-Deep River Boys: WABC WEEL WFBL WPRO WORC WOKO WMAS (sw-15.27)
 NBC-Club Matinee: WJZ WBZ WABY WHAM (sw-15.21)
 CBC-Hughes Reel: CFCY CFNB CKAC-Social Announcements
 WCOP-What Do You Think?
 WDRS-Those Happy Gilmans
 WELI-David Healy, bar.
 WHDH-Variety Musicale
 WOR-Hilltop House, sketch
 WORL-Melodies of the Moment

4:45 EDT 3:45 EST
 CBS-Doris Rhodes, songs: WABC WEEL WPRO WDRS WOKO WORC WFBL WMAS (sw-15.27)
 NBC-Girl Alone, sketch: WEAF WJAR WCSH WNAC WTIC WTAG
 CFCY-Musical Sketches
 CFNB-Organ Music
 CKAC-Light Classics
 WCOP-Rhythm & Romance
 WELI-Salon Music
 WGY-To be announced
 WOR-Restful Rhythms; Melody Moments

5:00 EDT 4:00 EST
 CBS-Keyboard Concerts: WABC WOKO WFBL WCAU WORC WMAS WLBZ (sw-15.27.6.06)

NBC-Top Hatters' Orch.: WEAF WTIC WNAC
 NBC-Neighbor Nell, philosophy. News: WJZ WFEA WHAM WABY (sw-15.21)
 CFCY-Outports Hour
 CFNB-Monitor News
 CKAC-Musical Colours
 WAAB-Racing Matinee
 WBZ-Dance Interlude; News
 WCOP-Bordertown Barbecue
 WCSH-Easy Aces
 WDRS-Dance Prgm.
 WEAN-Leon Bolero's Orch.
 WEEL-Boston Hour
 WELI-Your City & Mine
 WGY-Count of Monte Cristo
 WHDH-Variety Musicale
 WJAR-The Swing Sisters
 WMEX-Melody Mirror
 WNBH-Baseball Brevities
 WOR-When Make the News
 WORL-Weather; It Happens Every Day
 WPRO-Man on the Street
 WRD-Shopper Variety Revue
 WSAR-Supper Melodies
 WTAG-Famous Composers

5:15 EDT 4:15 EST
 NBC-Top Hatters' Orch.: WTAG WCSH WJAR
 NBC-Silhouettes of the West: WJZ WBZ WEAN WFEA WICC WABY
 CFCY-Sleepytown Express
 CFNB-The Old Refrain
 CKAC-La Fantastique Odisse de Richard Beauchamp
 WBRY-Melodies of Today
 WELI-Kay Kyser's Orch.
 WGY-Popeye the Sailor
 WHAM-World Dances
 WHDH-Parade of Hits
 WMEX-Racing Results
 WOR-Silhouettes in Blue
 WORL-Colored Choir

WPRO-Racing Results
 WSAR-Italian Prgm.
 5:30 EDT 4:30 EST
 CBS-March of Games: WABC WEEL WCAU WDRS WFBL WOKO (sw-6.06)
 NBC-Kellogg's Singing Lady, Irene Wicker: WJZ WBZ WHAM (sw-15.21)
 NBC-Your Family & Mine (Seal-test): WEAF WTIC WTAG WJAR WCSH WNAC WGY
 News: CFNB WNBH WEAN CFCY-Band Parade
 CKAC-Madeleine et Pierre
 WBRY-Better Homes Prgm.
 WCOP-Along Dance Avenue
 WELI-Sports Resume
 WFEA-Dance Hour; Race Results
 WHDH-Depot Dialogues
 WICC-News; Musical Roundup
 WLBZ-Shoppers' Variety Revue
 WMEX-Melody Mirror
 WOR-Little Orphan Annie, sketch
 WORC-The Enchanting Hour
 WORL-Modern Salon Group
 WPRO-Musical Hotel
 WRD-Many Happy Returns of the Day
 WSAR-Treasure Chest
 5:45 EDT 4:45 EST
 NBC-Herman Middleman's Orch.: WEAN WHAM WABY
 NBC-Little Orphan Annie (Oval-tine): WEAF WTAG WTIC WJAR WNAC WCSH WGY
 CBS-Exploring Space, sketch: WABC WORC WOKO WDRS
 NBC-Capt. Tim's Stamp Club: WJZ
 News: WBRY WSAR WCOP CFCY-Cecil & Sally
 CFNB-Dick Tracy, sketch
 CKAC-Fireside Prgm.
 WCAU-Ben Alley, trn. & Organ
 WEEL-Rhythm Revue
 WELI-Tercentenary Broadcast
 WHDH-Master Strings
 WICC-Ruth Ferry, songs
 WMEX-Reading the Comics
 WNBH-Baseball Brevities
 WOR-The Johnson Family, sketch
 WORL-Supper Melodies
 WPRO-Sport Slants
 WRD-Old Favorites

NIGHT

6:00 EDT 5:00 EST
 CBS-News; Ed Thorgersen, sport-cast (Sinclair): WABC
 CBS-Eton Boys: WNBX
 NBC-(News, WJZ only); Herman Middleman's Orch.: WJZ WLW
 NBC-America's Schools: WEAF (sw-9.53)
 Program will be first in a series presented on the occasion of the 76th Annual Convention of the National Education Association to be held in New York City, June 25-June 30. Belmont Farley, of the National Education Association, will interview Grover Whalen, president of the 1939 World's Fair, and Mr. James Marshall, president of the Board of Education of New York City. Subject: "Welcome, N. E. A."

Y.N.-News: WFEA WLLH WSAR WLBZ WEAN WNBH WCSH WICC WRD WNAC
 News: WJAR WORC WTIC WPRO WTAG
 News; Sports: WORL KDKA WEEL WHDH WDRS WCAU
 CFCY-Musical Gems
 CFNB-Air Adv. of Jimmy Allen
 CFRB-Musical Interlude
 WAAB-Dinner Music
 WBRY-George Hall's Orchestra; Baseball Scores
 WBZ-News; Dance Revue
 WCOP-Sportographs
 WGY-News; Dinner Dance Music
 WMEX-Monitor Views the News
 WOR-Uncle Don

6:15 EDT 5:15 EST
 CBS-Popeye the Sailor Man (Pop-sicle): WABC WOKO WORC WCAU WFBL WEEL WPRO WDRS
 NBC-Adrian Rollini's Orch.; News: WEAF WJAR (sw-9.53)
 NBC-Concert Ensemble; News: WEAN WICC
 NBC-The Revelers (Boned Chicken); Concert Ensemble: WJZ WBZ WGY
 Y.N.-Fred Hoey's Sports' Round-up: WSAR WNAC WLBZ WTIC WLLH WICC WTAG WEAN
 CFCY-Sleepytown Express
 CFNB-Dance Music
 CFRB-Claire Wallace
 CKAC-The Don Juan of Song
 KDKA-Melody Master
 WBRY-Music Graphs
 WCOP-Swing or Sweet
 WCSH-Let's Talk It Over
 WFEA-Zeke Manners' Gang
 WHAM-Radiograms
 WHDH-Evening Musicale
 WLW-Those Happy Gilmans

WMEX-Italian Radio Review
 WNBH-To be announced
 WNBX-Odds and Ends
 WORC-Funnies on Parade
 WORL-Music for Milady
 WRD-Dinner Dance Music
 6:30 EDT 5:30 EST
 CBS-Boake Carter, commentator (Huskies & Post Toasties): WABC WOKO WCAU WORC WEEL WDRS WFBL WPRO (sw-9.59-11.83)
 NBC-Chesterfield's Daily Sports Column with Paul Douglas: WEAF WJAR WCSH WLW WGY WGY KDKA WTAG (sw-15.21)

NBC-Alma Kitchell, contralto: WJZ WABY
 Y.N.-Voice of New England: WSAR WNAC WLLH WNBH
 News: WOR WBRY
 Sports: WRD WMEX
 CFCY-House of Knowledge
 CFNB-Master Singers
 CFRB-Talking Reporter; Sport-views; Sair Lee
 CKAC-Radio-Reportage
 WEAN-Musical Rendezvous
 WFEA-What's the Name of That Song
 WHAM-Elon Howland
 WHDH-Cliff Natalie's Orch.
 WICC-Footprints; Musical Rendezvous
 WLBZ-Advertising Talk
 WNBX-To be announced
 WTIC-Wrightville Clarion

6:45 EDT 5:45 EST
 NBC-Lowell Thomas, news commentator (Sun Oil): WJZ WBZ WLW WEAN WHAM KDKA (sw-15.21)
 CBS-Lum & Abner (Postum): WABC WOKO WEEL WPRO WDRS WCAU WFBL (sw-9.59) (also KNX KSL at 11:15 p.m.)
 Turn to page 17 for pictures of Chester Lauck and Norris Goff.

NBC-Nola Day, songs: WEAF WTIC WJAR
 MBS-Buddy Clark, bar.; Orch.: WOR
 C.N.-Baseball Scores & Racing Results: WAAB
 CFCY-Uncle Mel
 CFNB-Dance Music
 CKAC-Arthur Romano's Orch.
 WBRY-To be announced
 WCOP-Albert Edwards, bar.
 WCSH-Depositors Trust Co.
 WFEA-Ken MacKenzie
 WGY-Sports
 WHDH-Eddie Deas' Orch.
 WICC-New Haven Teachers League
 WLBZ-Shopping in Elm City
 WMEX-Harper's Varieties
 WNAC-Inside of Sports
 WNBH-Music by Cugat
 WNBX-News; Baseball Scores
 WORC-Baseball Scores; Modern Melodies
 WORL-Robert Royce, trn.
 WRD-The Jeffersonians
 WSAR-Ensemble
 WTAG-Evening Revue

7:00 EDT 6:00 EST
 NBC-Amos 'n' Andy, sketch (Campbell's Soup): WEAF WGY WTIC WNAC WCSH WJAR WTAG

NBC-Easy Aces, sketch (Anacin): WJZ WHAM KDKA WBZ WEAN WICC (sw-11.87)
 CBS-Wrigley Prgm.: WDRS WFBL WEEL WCAU WOKO WPRO (sw-15.27.9.59) (also KSL at 11 p.m.)

NBC-Don Winslow of the Navy, sketch (Kellogg's): WLW
 MBS-Fulton Lewis, Jr.: WNBH WLLH
 News: WAAB WRD WLBZ CFCY WORL
 CFCY-Melody Express
 CFRB-Eventide Melodies
 CKAC-Chansonettes
 WBRY-Adv. of Speed Gibson
 WCOP-Swing or Sweet
 WFEA-Sounding Board
 WHDH-Duane Marshall's Orch.
 WMEX-Cliff Natalie's Orch.
 WNBX Merry-Go-Round
 WOR Sports
 WORC-Funnies on Parade

7:15 EDT 6:15 EST
 NBC-Uncle Ezra's Radio Station (Alka-Seltzer): WEAF WJAR WCSH WNAC WTAG WTIC WGY (sw-9.53) (also KFI KOA at 11:15 p.m.)

NBS-Mr. Keen, Tracer of Lost Persons, drama (American Home Products): WJZ WHAM WEAN WBZ KDKA WICC (sw-11.87)
 CBS-Enoch Light's Orch.: WABC MBS-Jack Marshall's Orch.: WRD WNBX WLBZ
 CFCY-Gems of Melody

CFNB-Funfest
 CFRB-Easy Aces
 WAAB-Tessie Tinklehead, sketch
 WBRY-The Three Moods
 WCAU-Jeno Donath's Orch.
 WCOP-World Dances
 WDRS-Phil Cahill Presents
 WEEL-America Dances
 WFEA-Music by Cugat
 WHDH-Mickey Anton's Orch.
 WLW-Allen Franklin, sports
 WMEX-Five Star Final, sketch
 WNBH-Baseball Final; Weather
 WOR-Answer Man
 WORC-Home Folk Frolic
 WORL-Hollywood Brevities
 WPRO-Nat Shikret's Orch.
 WSAR-So Help Me

7:30 EDT 6:30 EST
 CBS-Living History, drama: WABC WORC WOKO WNBX WPRO WMAS WEEL CFB WLBZ (sw-11.83)
 Events of the year 1763 will be dramatized including the ceding of France's American domain to Britain and the Royal Proclamation shutting off the trans-Allegheny region from colonial settlement.

MBS-Lone Ranger, drama (Silvercup): WOR WAAB
 NBC-It's News to Me, Ruth Bryan Owen Rohde: WEAF WTAG WTIC
 NBC-Paula Durand, songs: WJZ WFEA WBZ WABY
 C.N.-Lone Ranger: WNBH WLLH WBRY WEAN WSAR WRD WICC

James Melton, trn.; Orch.: WNAC WCSH
 Let's Celebrate: KDKA WLW CFCY-News
 CFNB-Concert Songs
 CKAC-Musical Humour
 WBRY-Christy Erk Presents
 WCAU-Science Stops the Criminal
 WCOP-Henry Keenan, bar.
 WDRS-Phil Cahill Presents
 WGY-Jim Healey, commentator
 WHAM-News; Musicale
 WHDH-International Strings
 WJAR-Dancing Melodies
 WMEX-Jean Evans & Piano
 Twins
 WORL-Melody Mirror

7:45 EDT 6:45 EST
 CBS-Barry Woods' Music: WABC WOKO WORC WNBX WLBZ CFB CKAC WFBL WDRS WEEL WPRO
 NBC-Jimmy Kemper & Co.: WEAF WGY
 NBC-Science on the March: WJZ WBZ WABY
 CBC-Outdoors in Ontario: CFCY CFCY-Yodellin' Trailrider
 WCOP-Phil Saltman Presents
 WBRY-Bill Wirges Orch.
 WCAU-Musical Moments
 WCSH-Discovering Maine
 WFEA-The News Parade
 WHAM-Harry McTigue, sports
 WHDH-Jason Tobias' Orch.
 WJAR-Arthur Markey Sports
 WLW-Paul Sullivan, news
 WMEX-Don Humbert's Band
 WNAC-Let's Celebrate
 WTAG-Voice of New England
 WTIC-Chandu, The Magician

8:00 EDT 7:00 EST
 CBS-Cavalade of America, drama (Du Pont): WABC WOKO WCAU WPRO WDRS WEEL WORC WFBL WMAS (sw-11.83-6.06) (also KNX KSL at 12 mid.)
 NBC-One Man's Family, serial drama (Tenderleaf Tea): WEAF WTIC WJAR WCSH WTAG WNAC WGY WLW (also see Sun prgms. at 12:30 a.m.)
 NBC-Nat'l Editorial Assn. Convention: WJZ WHAM WFEA WICC WABY
 Colonel Frank Knox, publisher of the Chicago Daily News, will be heard addressing the annual convention of the National Editorial Association during a broadcast from the convention floor at the Greenbrier Hotel, White Sulphur Springs, W. Va. Colonel Knox has chosen as his subject, "Propaganda." William V. Loomis, president of the National Editorial Association and publisher of the La Grange, Ill. Citizen, will introduce Col. Knox.

CBC-One Man's Family: CFCY CFNB
 MBS-Musical Steeplechase: WSAR WOR WAAB WRD WLBZ CFB-Just Music
 CKAC-Les Chansons Express
 KDKA-Peabody H. S. Chorus
 WBRY-At Punkin Center
 WBZ-Mid-Week Function
 WCOP-Accordion & Guitar
 WEAN-Singing Party
 WHDH-Howard Johnson's Orch.
 WMEX-The Wordcaster
 WNBH-Amateur Show
 WNBX-The Fellowship Hour
 WORL-We Cover the World

8:15 EDT 7:15 EST
 C.N.-Mass. Medical Society Program: WAAB WRD WSAR WBRY
 KDKA-Adam & Eve
 WHDH-Morey Saxe's Orch.
 WLBZ-American Legion Spkr.
 WMEX-Swing Songs

8:30 EDT 7:30 EST
 CBS-Ben Bernie & All the Lads with Lew Lehr, Buddy Clark (U. S. Rubber): WABC WEEL WORC WCAU WDRS WLBZ WPRO WMAS WFBL WOKO CFB CKAC (sw-6.06-11.83) (also KNX KSL at 11:30 p.m.)

NBC-Tommy Dorsey (Raleigh & Kool) His Trombone & Orch.: Edythe Wright; Jack Leonard & Three Esquires; Paul Stewart, m.c.: WEAF WCSH WGY WJAR WTAG WNAC WTIC WLW (also KOA KFI at 1 a.m.)
 NBC-Harriet Parsons, commentator (Bromo-Seltzer): WJZ WHAM KDKA WEAN WBZ WICC (sw-11.87)

MBS-Drums, drama: WNBH WOR WDRS WAAB WRD WSAR WLLH WBRY
 CBC-Souvenir: CFCY CFCY-The Islanders
 WFEA-Melody Time
 WHDH-Dance Orch.
 WMEX-Nat Brusiloff's Orch.
 WNBX-Continental Nights

8:45 EDT 7:45 EST
 NBC-Boston Pops Orch.: WJZ WBZ WHAM WFEA WEAN WICC WABY
 KDKA Betty Louise Myers
 WMEX-Cottage Hawaiians

9:00 EDT 8:00 EST
 CBS-Chesterfield Prgm.: Grace Moore, sop.; Andre Kostelanetz' Concert Orch.; Deems Taylor, commentator: WABC WOKO WEEL WORC WPRO WFBL WLBZ WDRS WCAU WMAS WNBX (sw-6.06-11.83)
 Guest: Walter Cassel.

NBC-Town Hall Tonight (Sal Hepatica); Fred Allen, comedian, with Portland Hoffa; Town Hall Quartet; Peter Van Steeden's Orch.: WEAF WLW WJAR WTIC WGY WTAG WNAC WCSH (sw-9.53) (also KFI at 12 mid.)
 CBC-Dramatic Mystery Stories: Red Ledger (Standard Brands): CFCY CFCY

NBC-Boston Pops Orch.: WJZ WEAN WICC WFEA WBZ
 MBS-Bob Crosby's Orch.: WLLH WSAR WRD WAAB WBRY
 CFRB-Highway of Melody
 CKAC-Gala Musical et Humouristique
 KDKA-Tune Types
 WHAM-It May Have Happened
 WHDH-Riverview Ballroom
 WMEX-Federal Theater Drama
 WNBH-Rhythm Boys
 WOR-Gabriel Heatter, news

9:15 EDT 8:15 EST
 NBC-Boston Pops Orch.: WHAM MBS-Bob Crosby's Orch.: WOR KDKA To be announced
 WHDH-Top Tunes of the Day

9:30 EDT 8:30 EST
 NBC-Boston "Pop" Orch., cond. by Arthur Fiedler: WJZ WBZ WFEA WEAN KDKA WICC (sw-11.87)
 CBS-Word Game: WABC WORC WNBX WOKO WCAU CFB WLBZ WPRO WDRS WMAS WEEL (sw-6.06)
 MBS-Jazz Nocturne: WAAB WOR WLLH WSAR WRD WBRY
 CBC-Spotlight Parade: CFCY CFCY
 WEEL-Adult Education Prgm.
 WHAM-Baseball; Rochester vs. Baltimore
 WHDH-News
 WMEX-Dance Melodies
 WNBH-Programme Du Foyer

9:45 EDT 8:45 EST
 NBC-To be announced: WJZ WFEA WEAN KDKA WICC WBZ (sw-11.87)
 WHDH-Dream Weaver
 WMEX-Don Humbert's Band

10:00 EDT 9:00 EST
 NBC-Joe Louis vs. Max Schmeling (Buick Motor Co.): WEAF WTIC WNAC WFEA WTAG WLW WJAR WCSH WGY (sw-9.53)
 A complete blow-by-blow description of the world's heavyweight championship fight between Champion Joe Louis and Max Schmeling, challenging German champion and one-time world's title-holder, at the Yankee Stadium, New York, will be given by Clem McCarthy.
 Read the story of this classic sport event on pages 2 and 3.

10:15 EDT 9:15 EST
 MBS-Symphonic Strings: WOR WLLH WAAB WSAR WRD WBRY
 Program: Sonata a Trois (Loliet); Les Vendredis (Sokolow); String Suite, Opus 14 (Hindemith), and Sketches Based on Indian Themes (Griffes).
 CBC-Symphonic Strings: CFCY CFCY
 News: WNBX WNBH
 CFRB-Jack Faerigan's Orch.
 CKAC-Our Montreal Pianists
 WHDH-Musical Rhapsody
 WMEX-Cliff Natalie's Orch.
 10:15 EDT 9:15 EST
 MBS-Symphonic Strings: WNBH CKAC-News
 WHDH-Fishermen's Broadcast
 WNBX-WPA Concert
 10:30 EDT 9:30 EST
 CBS-It Can Be Done (Household Finance); Edgar A. Guest; Frankie Masters' Orch.: WABC WOKO WORC WPRO WMAS WEEL WDRS WFBL WCAU (sw-9.59-11.83)
 Guest: Charles Courtney, internationally famous lock expert, known the world-over as "tops" of legal safe-crackers, and the greatest authority on locks, safes and keys.
 MBS-Melodies from the Skies: WSAR WNBH WLBZ WAAB WRD WLLH WOR WBRY
 CBC-Minstral Jamboree: CFCY CFCY
 CFRB-Eddie Allen
 CKAC-Lloyd Huntley's Orch.
 WMEX-Vincent Lopez' Orch.
 WNBX-World Entertains
 10:45 EDT 9:45 EST
 CFRB-News; Armchair Club
 WMEX-Monitor Views the News
 11:00 EDT 10:00 EST
 NBC-Amos 'n' Andy, sketch (Campbell's Soup): WLW
 CBS-(News, WABC only) Frank Dailey's Orch.
 NBC-(News, WJZ only) Ben Cutler's Orch.: WJZ
 NBC-Al Jah'n's Orch. (News, WEAF only): WEAF
 CBS-News: CFCY CFCY
 Y.N.-News: WNAC WFEA WLBZ WCSH WEAN WNBH WSAR WBRY WTIC WRD WLLH WICC
 News: WTAG WJAR WEEL WOR WORC WPRO WDRS
 CFRB-True or False
 CKAC-Sports; Pianologue
 KDKA-News; Weather; Temp.
 WBZ-News; Sports
 WCAU-Around the Town; Johnny Graef's Orch.
 WGY-News; Melody Time
 WMEX-Harlem Amateur Hour
 11:15 EDT 10:15 EST
 MBS-Impressions Orch.: WOR
 CBC-Under the Big Top: CFCY CFCY
 Y.N.-Weather Service: WEAN WNAC WTAG WSAR WNBH WCSH WLBZ WLLH WFEA WRD WBRY WICC
 Music You Want: KDKA WBZ WGY
 WHAM-Skeeter Palmer's Orch.
 WLW-Musical Steeplechase
 11:30 EDT 10:30 EST
 CBS-Dick Gasparre's Orchestra: WABC (sw-6.12)
 NBC-Larry Clinton's Orch.: WJZ (sw-6.14)
 NBC-Horace Heidt's Orch.: WEAF
 CKAC-Club Radio Nocturne
 11:45 EDT 10:45 EST
 MBS-Sterling Young's Orch.: WOR
 WLW-Dance Orch.
 12:00 EDT 11:00 EST
 NBC-Fletcher Henderson's Orch.: WEAF
 NBC-Dance Orch.: WJZ
 CBS-Red Norvo's Orch.: WABC (sw-6.12)
 MBS-Dance Orch.: WOR
 News: WLW WHAM WAAB
 12:30 EDT 11:30 EST
 NBC-Lights Out, experimental drama: WEAF WGY WTIC WNAC WJAR
 CBS-Buddy Rogers' Orch.: WABC
 NBC-Lang Thompson's Orch.: WJZ
 MBS-Ted Lewis' Orch.: WOR
 End of Wednesday Programs

WEDNESDAY

June 22

CBS-Meet the Champ: WABC WCAU WPRO WORC WLBZ WDRS WEEL WFBL WOKO (sw-9.59-11.83) (also KNX at 1 a.m.)
 NBC-Joe Louis vs. Max Schmeling (Buick Motor Co.): WJZ WEAN KDKA WABY WICC WBZ (sw-11.87)
 MBS-Symphonic Strings: WOR WLLH WAAB WSAR WRD WBRY
 Program: Sonata a Trois (Loliet); Les Vendredis (Sokolow); String Suite, Opus 14 (Hindemith), and Sketches Based on Indian Themes (Griffes).
 CBC-Symphonic Strings: CFCY CFCY
 News: WNBX WNBH
 CFRB-Jack Faerigan's Orch.
 CKAC-Our Montreal Pianists
 WHDH-Musical Rhapsody
 WMEX-Cliff Natalie's Orch.
 10:15 EDT 9:15 EST
 MBS-Symphonic Strings: WNBH CKAC-News
 WHDH-Fishermen's Broadcast
 WNBX-WPA Concert
 10:30 EDT 9:30 EST
 CBS-It Can Be Done (Household Finance); Edgar A. Guest; Frankie Masters' Orch.: WABC WOKO WORC WPRO WMAS WEEL WDRS WFBL WCAU (sw-9.59-11.83)
 Guest: Charles Courtney, internationally famous lock expert, known the world-over as "tops" of legal safe-crackers, and the greatest authority on locks, safes and keys.
 MBS-Melodies from the Skies: WSAR WNBH WLBZ WAAB WRD WLLH WOR WBRY
 CBC-Minstral Jamboree: CFCY CFCY
 CFRB-Eddie Allen
 CKAC-Lloyd Huntley's Orch.
 WMEX-Vincent Lopez' Orch.
 WNBX-World Entertains
 10:45 EDT 9:45 EST
 CFRB-News; Armchair Club
 WMEX-Monitor Views the News
 11:00 EDT 10:00 EST
 NBC-Amos 'n' Andy, sketch (Campbell's Soup): WLW
 CBS-(News, WABC only) Frank Dailey's Orch.
 NBC-(News, WJZ only) Ben Cutler's Orch.: WJZ
 NBC-Al Jah'n's Orch. (News, WEAF only): WEAF
 CBS-News: CFCY CFCY
 Y.N.-News: WNAC WFEA WLBZ WCSH WEAN WNBH WSAR WBRY WTIC WRD WLLH WICC
 News: WTAG WJAR WEEL WOR WORC WPRO WDRS
 CFRB-True or False
 CKAC-Sports; Pianologue
 KDKA-News; Weather; Temp.
 WBZ-News; Sports
 WCAU-Around the Town; Johnny Graef's Orch.
 WGY-News; Melody Time
 WMEX-Harlem Amateur Hour
 11:15 EDT 10:15 EST
 MBS-Impressions Orch.: WOR
 CBC-Under the Big Top: CFCY CFCY
 Y.N.-Weather Service: WEAN WNAC WTAG WSAR WNBH WCSH WLBZ WLLH WFEA WRD WBRY WICC
 Music You Want: KDKA WBZ WGY
 WHAM-Skeeter Palmer's Orch.
 WLW-Musical Steeplechase
 11:30 EDT 10:30 EST
 CBS-Dick Gasparre's Orchestra: WABC (sw-6.12)
 NBC-Larry Clinton's Orch.: WJZ (sw-6.14)
 NBC-Horace Heidt's Orch.: WEAF
 CKAC-Club Radio Nocturne
 11:45 EDT 10:45 EST
 MBS-Sterling Young's Orch.: WOR
 WLW-Dance Orch.
 12:00 EDT 11:00 EST
 NBC-Fletcher Henderson's Orch.: WEAF
 NBC-Dance Orch.: WJZ
 CBS-Red Norvo's Orch.: WABC (sw-6.12)
 MBS-Dance Orch.: WOR
 News: WLW WHAM WAAB
 12:30 EDT 11:30 EST
 NBC-Lights Out, experimental drama: WEAF WGY WTIC WNAC WJAR
 CBS-Buddy Rogers' Orch.: WABC
 NBC-Lang Thompson's Orch.: WJZ
 MBS-Ted Lewis' Orch.: WOR
 End of Wednesday Programs

THURSDAY

June 23

MORNING

7:00 EDT 6:00 EST

CBS-Morning Almanac; News: WABC
 It's Sunkist Time: WEEI WOR
 CFCY-Early Birds
 WAAB-Uncle Ned
 WBZ-News; Musical Clock
 WCAU-Mort Lawrence
 WCOP-Musical Clock
 WDRS-Variety Prgm.
 WEAN-ΔMorning Devotions
 WELI-Dancing Party
 WGY-Top of the Morning
 WHDH-Early Bird; News
 WICC-Listeners' Corner
 WNAC-Morning Musicale
 WNBX-News
 WORL-Meet the Family
 WPRO-News; Sunshine Corner
 WTIC-Morning Watch

7:15 EDT 6:15 EST

CKAC-Cheerful Earfull
 WBZ-Musical Clock
 WCAU-Sunkist Time
 WCOP-Rise 'n' Shine
 WNAC-News
 WNBX-Musical Timekeeper
 WOR-Musical Clock & Vincent
 Sorey's Orch.
 WORL-Boston Almanac

7:30 EDT 6:30 EST

NBC-Yoichi Hiraoka, xylophonist: WJZ
 CBS-Morning Almanac; News: (sw-17.76)
 NBC-Morning Greetings: WEA
 CKAC-Morning Varieties
 WAAB-Breakfast Smiler
 WCOP-Today's Almanac
 WSH-Time to Shine
 WDRS-Treasure House
 WEAN-Morning Devotions
 WEEI-Rhythm & Romance
 WGY-News; Doc Schneider's
 Texans
 WHAM-Morning After
 WHDH-Your Morning Melodies
 WICC-News; Birthday Roll
 WJAR-Carefree Capers
 WLBZ-Today
 WNAC-Good Morning
 WNBX-Musical Clock
 WNBX-Musical Almanac
 WORL-Morning Eyeopener
 WPRO-News; Breakfast Club
 WSAR-Just About Time
 WTAG-Morning Parade

7:45 EDT 6:45 EST

NBC-Rise & Shine; News: WJZ
 News: WDRS WCAU WEEI
 WELI
 Musical Clock: WNAC WEAN
 WAAB-Morning Watch
 WSH-Three A Safety Man
 WGY-Marc Williams, bar.
 WORL-Toast & Coffee
 WSAR-Buyers' & Sellers' Club

8:00 EDT 7:00 EST

NBC-Southernaires: WJZ
 CBS-Rhythmairs: WABC (sw-17.76)
 NBC-Malcolm Claire: WEA (sw-21.5)
 Y.N.-News: WEAN WFEA WSH
 WNBH WLLH WSAR WLBZ
 WRDO WAAB WBRY WICC
 News: WTIC WTAG WORC WOR
 WJAR WPRO WORL CKAC
 CFCY
 CFNB-Musical Clock
 WCAU-Larry Vincent, songs
 WCOP-Hits & Encores
 WDRS-Shoppers' Special
 WEEI-Jimmie & Dick
 WELI-Today's Almanac
 WGY-Good News Prgm.
 WHAM-News; Air Masters
 WHDH-Morning Bulletin Board
 WMEX-Musical Timetable
 WNAC-Musical Roundup
 WNBX-News; Service Bureau

8:15 EDT 7:15 EST

NBC-Hi-Boys: WEA WTIC
 WJAR (sw-21.5)
 CBS-Deep River Boys: WABC
 (sw-21.52)
 NBC-Dick Liebert Prgm. with
 Dorothy Dreslin, sop.: WJZ
 WEAN WABY
 Y.N.-Weather Service: WSAR
 WTAG WNBH WFEA WLLH
 WRDO WBRY WEAN WNAC
 WSH WICC
 News: WCOP CFNB
 CKAC-Morning Serenade

WAAB-Francis J. Cronin, organist
 WCAU-Melody Parade
 WEEI-Caroline Cabot
 WELI-Devotions; Rev. Frank
 Loper
 WHAM-Pete & Joe
 WLBZ-Program Highlights
 WNBX-Cream o' the Crop
 WOR-Text Fletcher; Melody Mo-
 ments
 WORC-Around the Clock
 WORL-Morgan Memorial
 WPRO-ΔRev. Allen E. Claxton

8:30 EDT 7:30 EST

NBC-Do You Remember?; In-
 strumental Trio, dir. by Lee
 Gordon: WEA WJAR (sw-
 21.5)
 CBS-Poetic Strings: WABC (sw-
 17.76)
 NBC-Dick Liebert, organist:
 WFEA (sw-21.54)
 Y.N.-Andy Jacobson's Rhythm:
 WLLH WRDO WEAN WSAR
 WICC WAAB
 CFNB-The Listening Post
 CKAC-French Songs
 WBRY-Time Keeper
 WCAU-Don Bovy, songs
 WSH-ΔMorning Devotions
 WCOP-Morning Varieties
 WEEI-Radio Almanac
 WELI-Treasure Chest
 WGY-Whitney Revue
 WHDH-Gospel Songs
 WLBZ-Thoughts for the Day
 WNAC-Journal of Living
 WNBH-Morning Devotions
 WNBX-Musical Timekeeper
 WOR-Melody Time
 WORL-McMasters Talks It Over
 WPRO-Fern Scull at the Organ
 WTAG-Top of the Morning
 WTIC-Radio Bazaar

8:45 EDT 7:45 EST

NBC-Paul Page, songs: WJZ
 WFEA WHAM (sw-21.54)
 NBC-Do You Remember?: WSH
 C.N.-Andy Jacobson's Rhythm:
 WLBZ
 WCAU-Houseboat Hannah
 WCOP-Health Food Talk
 WDRS-The Mountaineers
 WELI-Tonic Tunes
 WELI-Henry K. Rosenberger
 WHDH-News
 WICC-Family Worship Period
 WLBZ-Greetings & Uncle Ezra
 WNBX-Service Bureau; Eb &
 Zeb
 WOR-The Goldbergs, sketch
 WORC-Morning Watch
 WORL-Reporter
 WPRO-Home Folks Frolic; News
 WSAR-Morning Devotions

9:00 EDT 8:00 EST

NBC-Breakfast Club; Soloists;
 Orch.; Don McNeill, m.c.;
 News: WJZ WFEA WHAM
 WABY
 CBS-Arthur Godfrey, songs:
 WABC
 NBC-Ward & Muzzy, piano duo:
 WTAG (sw-21.5)
 CBS-As You Like It; News:
 CKAC WDRS WORC WOKO
 WMAS WNBX WLBZ WCAU
 (sw-17.76)
 NBC-Home News: WEA
 C.N.-Food Magician: WAAB
 WLLH WRDO WBRY WICC
 CFCY-ΔMorning Devotions
 CFNB-Music Graphs
 WBZ-As You Like It
 WSH-Little Variety Show
 WCOP-Ubaldo Guidi
 WEAN-News; Musical Roundup
 WEEI-New England Kitchen
 WELI-Organ Melodies
 WGY-Myrt & Marge, sketch
 WHDH-Foods Parade
 WJAR-Shopping News
 WMEX-Farm & Home News
 WNAC-Houseboat Hannah
 WNBH-Musical Workshop
 WOR-The Synopators
 WORL-News; Morning Musicale
 WPRO-Victor H. Lindlahr
 WSAR-There Was a Time When
 WTIC-Milky Way

9:15 EDT 8:15 EST

NBC-Person to Person: WEA
 (sw-21.5)
 CBS-As You Like It; News:
 WABC
 Y.N.-Gretchen McMullen: WNAC
 WNBH WRDO WEAN WLLH
 WSAR WTAG WSH WFEA
 WLBZ WTIC WICC
 CFCY-News
 CFNB-Friendly Songs
 WAAB-Merry-Go-Round
 WBRY-Morning Musical Revue
 WCAU-Across the Breakfast
 Table
 WGY-Hilltop House, sketch
 WJAR-Housewives' Radio Exch.
 WMEX-Two Pianos
 WORL-Cameo Tone Pictures

Good Listening for Thursday

Further details and stations which will broadcast these programs may be found in the adjacent program columns at the time hereunder indicated

AFTERNOON

12:30 EDT (11:30 EST) National Farm and Home Hour, NBC.

4:00 EDT (3:00 EST) Of Men and Books, CBS.

NIGHT

8:00 EDT (7:00 EST) Kate Smith Hour, CBS.

8:00 EDT (7:00 EST) Rudy Vallee's Variety Hour, NBC.

8:00 EDT (7:00 EST) The March of Time, NBC.

9:00 EDT (8:00 EST) Toronto Promenade Concert, NBC.

9:00 EDT (8:00 EST) Major Bowes, CBS.

9:00 EDT (8:00 EST) Good News of 1938, NBC.

9:30 EDT (8:30 EST) Robin Hood Dell Concert, MBS.

10:00 EDT (9:00 EST) Pulitzer Prize Plays, NBC.

10:00 EDT (9:00 EST) Bing Crosby and Bob Burns, NBC.

9:30 EDT 8:30 EST

NBC-Landt Trio; News: WEA
 (sw-21.5)
 CBS-Joyce Jordan, Girl Interne.
 sketch (Calox Tooth Powder &
 Solidified Albolene): WABC
 WEEI WCAU WDRS WORC
 NBC-Breakfast Club; (News,
 WJZ only): WFEA WBS
 Y.N.-Food News: WSH WEAN
 WNAC WTIC WTAG WICC
 News: WELI CFNB
 CFCY-Songs You Remember
 CKAC-Bonjour Madame
 WCOP-Magic Kitchen
 WGY-News; Market Basket
 WLBZ-Topics of the Day
 WMEX-Two Pianos
 WNBH-Morning Melodies
 WNBX-Gaslight Harmonies
 WOR-Organ Recital
 WRO-Woman of Tomorrow
 WPRO-In the Women's World
 WRDO-Program Highlights
 WSAR-This Rhythmic Age

9:45 EDT 8:45 EST

CBS-Bachelor's Children, sketch
 (Old Dutch Cleanser): WABC
 WCAU WEEI WOKO WFBL
 NBC-Mystery Chef (Regional Ad-
 visers): WEA WGY WTAG
 WNAC WSH WEAN (sw-
 21.5)
 NBC-Jane Arden, sketch; News:
 WJZ WFEA WBS
 C.N.-Ruth Moss Interviews:
 WLLH WAAB WNBH WSAR
 WBRY WICC
 CFNB-Raymar & Eddie Allen
 WDRS-Dan Harding's Wife,
 sketch
 WELI-Rhythm & Romance
 WGY-Market Basket
 WHAM-Tower Clock Prgm.
 WJAR-Providence Public Schools
 WMEX-Songs of Italy
 WNBX-Harriet Dyke
 WORC-Good Morning, Neighbor
 WPRO-Housewives Serenade
 WRDO-Topics of the Day
 WTIC-Vic & Sade

10:00 EDT 9:00 EST

CBS-Pretty Kitty Kelly, sketch
 (Wonder Bread): WABC WEEI
 WDRS WMAS
 NBC-Mrs Wiggs of the Cabbage
 Patch, sketch (Old English
 Wax): WEA WNAC WSH
 WGY WJAR WTIC WTAG
 NBC-Just Neighbors: WJZ WFEA
 WHAM WABY (sw-15.21)
 MBS-Singing Strings: WAAB
 WLLH WLBZ WEAN WICC
 WOR
 News: WBRY WCOP WNBX
 CFNB-Ma Perkins
 CKAC-Indian Singer
 WBZ-Home Forum
 WCAU-Morning Melodies; News
 WELI-Birthday Bill
 WHDH-Scandinavian Prgm.
 WMEX-Daily Inspirations
 WNBH-The Radio News
 WORL-News; Bridge Club
 WSAR-Morning Revue

10:15 EDT 9:15 EST

NBC-Asher & Little Jimmy: WJZ
 WFEA WABY (sw-15.21)
 NBC-John's Other Wife, sketch
 (Louis Philippe): WEA WGY
 WTAG WJAR WSH WNAC
 WTIC
 CBS-Myrt & Marge (Super
 Suds): WABC WEEI WFBL
 WDRS WCAU WMAS WPRO
 WORC WLBZ WDRS

MBS-John Metcalf's Choir Loft:

WNBH WAAB WLLH WFEA
 WRDO WBRY WEAN WICC
 WOR

CFNB-Musical Memories
 CKAC-Helpful Harry; Pianologue
 WBZ-Concert Hall of the Air
 WCOP-Dreamer of the Keys
 WHAM-Women Only
 WMEX-Flashes of Truth
 WNBX-Ice Cream Time
 WORL-Dick Jurgen's Orch.
 WSAR-News

10:30 EDT 9:30 EST

NBC-Josh Higgins of Finchville:
 WJZ WBS WABY WFEA
 (sw-15.21)

NBC-Just Plain Bill, sketch (Bi-
 So-Dol): WEA WTAG WGY
 WTIC WSH WJAR WNAC

CBS-Hilltop House, sketch (Palm-
 olive Soap): WABC WEEI
 WORC WCAU WPRO WFBL
 WDRS WMAS WLBZ

MBS-Variety Prgm.; Orch &
 Soloists: WOR WNBH WRDO
 WEAN WAAB WLLH WBRY

CFCY-Women at Home
 CFNB-Dance Music
 CKAC-L'Heure Recreative
 WCOP-Album of Love

WHAM-Mrs. Thrifty Buyer
 WHDH-Fishermen's Broadcast
 WICC-Kay Fayre Trio
 WMEX-Shopping With You
 WNBX-Whispering Strings

WORL-Stock Market
 WSAR-Home Beautiful

10:45 EDT 9:45 EST

NBC-The Woman in White, sketch
 (Pillsbury): WEA WTIC
 WTAG WSH WNAC WJAR
 WGY

CBS-Stepmother, sketch (Col-
 gate): WABC WDRS WEEI
 WCAU

NBC-Ma Perkins (Oxydol): WJZ
 WHAM WBS (sw-15.21)

NBC-Jerry Sear's Orch.: WABY
 MBS-Variety Prgm.: WSAR WICC
 WFEA

CFCY-Popular Vocals
 CFNB-Organ Melodies
 WCOP-Ivory Tower
 WFEA-Travelogue

WLBZ-Shopping Commentator
 WDRS WNBH
 WNBH-Morning Glory
 WNBX-Billy Field's Westerners
 WORC-Musical Workshop
 WORL-Club Notes & Music Notes
 WPRO-News

11:00 EDT 10:00 EST

NBC-The Story of Mary Marlin,
 sketch (Ivory Soap): WJZ
 WHAM WBS (sw-15.21)

CBS-Instrumentalists: WABC
 CBS-Mary Lee Taylor (Pet Milk):
 WFBL WCAU WEEI WOKO

NBC-David Harum, sketch (Bab-
 O): WEA WTIC WTAG WGY
 WSH WJAR WNAC

MBS-Buckeye Four: WOR
 C.N.-New England Poultrymen:
 WRDO WAAB WLLH WNBH
 WLBZ WBRY

CFCY-Mixing Bowl
 CFNB-Happy Warrior Hour
 CKAC-Immortal Melodies
 WCOP-Dramatization
 WDRS-Board of Health; Better
 Business Bureau

WEAN-Musical Roundup
 WELI-Monitor News
 WFEA-Home Folks Frolic
 WHDH-Farm and Home Chat
 WICC-Connecticut Colonials
 WMEX-Music for Madame
 WNBX-Say It with Music
 WORC-Ranch Boys

WORLD-News; Whistle While You
 Work
 WPRO-Aloha Land
 WSAR-Hit Revue

11:15 EDT 10:15 EST

NBC-Vic & Sade, sketch (Cris-
 co): WJZ WBS WBA WHAM
 (sw-15.21)

NBC-Lorenzo Jones, sketch (Phil-
 lips): WEA WTIC WTAG
 WNAC WJAR WSH WGY

CBS-The Instrumentalists: WORC
 WNBX WMAS WPRO WOKO
 WEEI WDRS WCAU

C.N.-Melody Strings: WBRY
 WFEA WLLH WSAR WAAB
 WNBH WRDO

CFCY-Musical Caravan
 CKAC-Coquetel Musical
 WCOP-Angelo Gloria & Co.
 WELI-Medallio d'or Prgm.
 WHDH-Morning Musicale
 WLBZ-Homemakers' Exchange
 WMEX-Jam Session
 WORL-Black & White

11:30 EDT 10:30 EST

NBC-Pepper Young's Family,
 sketch (Camay Soap): WJZ
 WHAM (sw-15.21)

NBC-Rhythm Symphonic: WEA
 WTIC WNAC WJAR WSH
 WTAG

CBS-Big Sister, sketch (Rinso):
 WABC WMAS CKAC WLBZ
 WDRS WCAU WFBL WOKO
 WORC WPRO WEEI

CBC-Big Sister: CFNB CFCY
 MBS-Get Thin to Music: WRDO
 WBRY WAAB WLLH WSAR
 WNBH WOR WICC

WBZ-Women & News
 WCOP-Voice of Italy
 WEAN-News; Shopping News
 WELI-Hollywood on Parade
 WFEA-Travelog
 WGY-Xavier Cugat's Orch.
 WHDH-Stars Over Hollywood
 WMEX-Fashion Congress
 WNBX-On the Air; Farm Flashes;
 Service Bureau
 WORL-American Family Robinson

11:45 EDT 10:45 EST

NBC-The Road of Life, sketch
 (Chippo): WEA WTIC WJAR
 WNAC WSH WGY

NBC-Getting the Most Out of
 Life (Fleischmann's Yeast):
 WJZ WEAN WBS WHAM
 (sw-15.21)

CBS-Aunt Jenny's Stories:
 WABC WEEI WMAS WORC
 WFBL WCAU WOKO WDRS
 WPRO WLBZ

MBS-James McCormack, tnr.;
 Milton Kayes' Orch.: WOR
 WAAB

CFCY-Home Forum Prgm.
 CFNB-Happy Warrior Prgm.
 CKAC-Parade des Melodies
 WBRY-Chamber of Commerce
 WCOP-Frolic Makers
 WFEA-Tropical Moods
 WHDH-Organ Favorites
 WICC-News

WNBH-Amancio & Millette
 WMEX-Breed Walker
 WNBX-Rhythm & Romance
 WORL-Lazy Rhapsodies
 WRDO-Hillbilly Hits
 WSAR-Buyer's & Seller's Club
 WTAG-Famous Composers

11:55 EDT 10:55 EST

NBC-Our Gal Sunday, sketch
 (Old English Floor Wax):
 WABC WORC WEEI WPRO
 WDRS WOKO WFBL WCAU

NBC-Three Romances: WEA
 MBS-Reveries: WOR
 News: WSAR WCOP CFNB
 Singin' Sam: WTIC WJAR
 CFCY-Musical Echoes
 CKAC-French Songs
 WBRY-Street Broadcast
 WSH-Sidewalk Interviews
 WELI-Man in the Street
 WFEA-Organ Reveries
 WHAM-Women Only
 WMEX-Monitor Views the News
 WNAC-Dan Harding's Wife
 WNBH-The Radio News
 WORL-Fishing Time

12:00 EDT 11:00 EST

NBC-Vaughn de Leath, songs:
 (sw-15.33)
 CBS-Mary Margaret McBride
 (Minute Tapioca): WABC
 WFBL WDRS WEEI WCAU
 WMAS WPRO WORC

NBC-Campus Kids: WJZ WFEA
 WABY
 NBC-Dan Harding's Wife (Nat'l
 Biscuit Co.): WEA
 Y.N.-Noonday Musicale: WNAC
 WRDO WLLH WTAG WTIC
 News: WORL WOKO WAAB
 WHDH
 CFCY-Band Box
 CFNB-Old Time Dance
 CKAC-Giulio Romano's Orch.
 WBRY-Home Folks Frolic
 WBZ-News; Odd Facts; Dance
 Revue
 WSH-Sweet & Swing
 WEAN-Talking on the Sidewalk
 WELI-Songs by Jack Riley
 WGY-Green Brothers' Orchestra;
 News
 WHAM-Houseboat Hannah
 WICC-Street Scene, interviews
 WCAU WEEI WLBZ (sw-
 9.59)

NBC-Escorts & Betty: WEA
 WTAG WTIC (sw-15.33)
 MBS-Happy Gang: WAAB

1:00 EDT 12:00 EST

NBC-News; Markets & Weather:
 WEA
 NBC-To be announced: (sw-
 15.33)
 CBS-The Goldbergs, sketch (Oxy-
 dol): WABC WFBL WLBZ
 WEEI WCAU (sw-9.59)
 Y.N.-News: WTAG WSH WFEA
 WNAC WNBH WLLH WSAR
 WRDO WEAN WICC
 News: WTIC WJAR WNBX
 WPRO CFCY WORL
 CFNB-Waltz Time
 CKAC-Stock Quotations
 WAAB-News of Women's Club
 WBRY-News; Market Survey &
 Report
 WCOP-Journal of the Air
 WDRS-Dance Hour
 WELI-Organ Echoes
 WHAM-Hits of the Day; News
 WHDH-Novelty Orch.
 WGY-Household Chats
 WMEX-Musical Mailbox
 WOR-Health Talk; Melody Mo-
 ments
 WORC-The Master Singers

1:15 EDT 12:15 EST

NBC-Vic & Sade, sketch (Cris-
 co): WABC WORC WPRO
 WCAU WEEI WLBZ (sw-
 9.59)

NBC-Escorts & Betty: WEA
 WTAG WTIC (sw-15.33)
 MBS-Happy Gang: WAAB

1:30 EDT 12:30 EST

NBC-Vic & Sade, sketch (Cris-
 co): WABC WORC WPRO
 WCAU WEEI WLBZ (sw-
 9.59)

NBC-Escorts & Betty: WEA
 WTAG WTIC (sw-15.33)
 MBS-Happy Gang: WAAB

1:45 EDT 12:45 EST

NBC-Vic & Sade, sketch (Cris-
 co): WABC WORC WPRO
 WCAU WEEI WLBZ (sw-
 9.59)

NBC-Escorts & Betty: WEA
 WTAG WTIC (sw-15.33)
 MBS-Happy Gang: WAAB

2:00 EDT 1:00 EST

NBC-Vic & Sade, sketch (Cris-
 co): WABC WORC WPRO
 WCAU WEEI WLBZ (sw-
 9.59)

NBC-Escorts & Betty: WEA
 WTAG WTIC (sw-15.33)
 MBS-Happy Gang: WAAB

2:15 EDT 1:15 EST

NBC-Vic & Sade, sketch (Cris-
 co): WABC WORC WPRO
 WCAU WEEI WLBZ (sw-
 9.59)

NBC-Escorts & Betty: WEA
 WTAG WTIC (sw-15.33)
 MBS-Happy Gang: WAAB

2:30 EDT 1:30 EST

NBC-Vic & Sade, sketch (Cris-
 co): WABC WORC WPRO
 WCAU WEEI WLBZ (sw-
 9.59)

NBC-Escorts & Betty: WEA
 WTAG WTIC (sw-15.33)
 MBS-Happy Gang: WAAB

Frequencies

CFCY-630 WJZZ-1370
 CFNB-550 WJZZ-1370
 CFRB-690 WJZZ-1370
 CKAC-730 WJZZ-1370
 KDKA-980 WJZZ-1370
 WAAB-1410 WJZZ-1370
 WABC-860 WJZZ-1370
 WABY-1370 WJZZ-1370
 WBRV-1830 WJZZ-1370
 WFSZ-WBZA-990 WJZZ-1370
 WCAU-1170 WJZZ-1370
 WOP-1120 WJZZ-1370
 WSH-940 WJZZ-1370
 WDRG-1330 WJZZ-1370
 WEAF-680 WJZZ-1370
 WEAN-780 WJZZ-1370
 WEEL-590 WJZZ-1370
 WELI-900 WJZZ-1370
 WFBL-1360 WJZZ-1370
 WFEA-1340 WJZZ-1370
 WGY-790 WJZZ-1370
 WHAM-1150 WJZZ-1370

Y.N.-George & Juanita: WNAC
 WNBH WICC WBY WLLH
 WEAN
 CFY-Ma Perkins
 CKAC-News
 WCOP-Tonic Tunes
 WSH-Hits & Encores
 WDRG-The Old Counselor
 WFBL-To be announced
 WFEA-Extension Service
 WGY-Vic & Sade, sketch
 WHAM-Thomas Conrad Sawyer
 WHDH-Afternoon Musicale
 WJAR-Dan Harding's Wife
 WMEX-Advertising Club Lunch
 WNBX-Hits & Encores
 WOR-Howard Price, tnr. & Or-
 chestra
 WORL-Good Cheer Service
 WRDO-Markets
 WSAR-Your Home & You

1:30 EDT 12:30 EST

NBC-Worlds & Music: WEA
 WSH WTIC (sw-15.33)
 NBC-Mother-in-Law, sketch: WJZ
 WABY
 CBS-Dixie Serenaders: (sw-15.27)
 CBS-The Road of Life (Chipso):
 WABC WEEI WFBL WCAU
 WMAS (sw-9.59)
 MBS-Zinn Arthur's Orch.: WAAB
 WOR
 CBC-Street Scene: CFY
 Y.N.-Affairs of the Hemingways:
 WEAN WNAC WLLH WSAR
 WRDO WNBH WTIC WLBZ
 WICC WBY

CFNB-Musicale
 CKAC-Feminine World
 WJZZ-Matinee Melodies
 WCOP-Carlo Giovanardi, speaker
 WDRG-Phil Boudini, accordion
 WELI-Danceland Ballroom
 WFEA-Magic Strings
 WGY-Houseboat Hannah
 WHAM-Irene Gedney
 WJAR-World War Veterans
 WNBX-Women's Page of the Air
 WOR-Wifesaver
 WORC-Amer. Family Robinson
 WPRO-George E. Sokolsky
 WTAG-Man on the Street

1:45 EDT 12:45 EST

CBS-Gospel Singer, Edward Mac-
 Hugh, bar. (Ivory Soap):
 WABC WPRO WEEI WFBL
 WORC WMAS WCAU WDRG
 (sw-9.59)
 NBC-Glenn Darwin, bar.: WJZ
 WBY WHAM WABY
 NBC-Worlds & Music: WJAR
 Y.N.-Earle Lawrence, bar.: WSAR
 WRDO WTAG WNBH WICC
 WBY WLBZ WEAN
 CBC-Joyce Trio: CFY
 WCOP-The Radio Poet
 WGY-Dan Harding's Wife
 WHDH-The Cub Reporters
 WNAC-Donald Van Wart, pianist
 WORL-Musical Numerology

2:00 EDT 1:00 EST

CBS-The Dictators: WABC WFBL
 WPRO WMAS WCAU WLBZ
 WORC WDRG WNBX (sw-
 9.59-15.27)
 NBC-Betty & Bob, sketch (Gold
 Medal): WEA WJAR WBY
 WGY WHAM (sw-15.21)
 NBC-Fran Allison, songs: WJZ
 WABY WTAG
 MBS-Harold Turner, pianist:
 WAAB WBY WRDO WLLH
 WSH WSAR
 CBC-London Calling, Variety
 Show: CFY
 News: WORL WEEI
 CFNB-Band Concert
 CKAC-French Songs
 WCOP-Summerfield's Auction
 WEAN-Bandmaster's Ass'n
 WELI-Sylvia Feldman, pianist
 WHDH-Flying Fingers
 WICC-Social Agencies Council
 WMEX-Kay & Buddy Arnold,
 songs
 WNAC-Musical Roundup
 WNBH-Agriculture Talk

2:00 EDT 1:00 EST

CBS-The Dictators: WABC WFBL
 WPRO WMAS WCAU WLBZ
 WORC WDRG WNBX (sw-
 9.59-15.27)
 NBC-Betty & Bob, sketch (Gold
 Medal): WEA WJAR WBY
 WGY WHAM (sw-15.21)
 NBC-Fran Allison, songs: WJZ
 WABY WTAG
 MBS-Harold Turner, pianist:
 WAAB WBY WRDO WLLH
 WSH WSAR
 CBC-London Calling, Variety
 Show: CFY
 News: WORL WEEI
 CFNB-Band Concert
 CKAC-French Songs
 WCOP-Summerfield's Auction
 WEAN-Bandmaster's Ass'n
 WELI-Sylvia Feldman, pianist
 WHDH-Flying Fingers
 WICC-Social Agencies Council
 WMEX-Kay & Buddy Arnold,
 songs
 WNAC-Musical Roundup
 WNBH-Agriculture Talk

WOR-Kitty Keene
 WTIC-Guy Hedlund & Co.
2:15 EDT 1:15 EST
 NBC-Let's Talk It Over with
 Lisa Sergio: WJZ WABY
 CBS-Dictators: WEEI
 WLW-700
 NBC-Arnold Grimm's Daughter,
 sketch (Gold Medal): WEA
 WBY WJAR WHAM WGY
 (sw-15.21)
 C.N.-First Race from Suffolk
 Downs: WEAN WRDO WSAR
 WLLH WBY WNBH WAAB
 WSH WICC WTAG
 CKAC-La Rue Principale
 WCOP-Radio Orchestra Hall
 WELI-Amer. Family Robinson
 WFEA-Let's Listen to the Leader
 WHDH-Don Humbert's Strings
 WMEX-Roger Coleman, songs
 WNBX-Matinee Dance
 WOR-Wifesaver
 WORL-Homespun Harmonies

2:30 EDT 1:30 EST

NBC-Valliant Lady, sketch (Gold
 Medal): WEA WBY WJAR
 WHAM WGY (sw-15.21)
 NBC-Light Opera Selections:
 WJZ WFEA WABY WTAG
 CBS-Columbia Salon Orch.: WABC
 WDRG WPRO WLBZ WNBX
 WOKO CKAC WMAS WORC
 WEEI (sw-15.27)
 Gretchen McMullen: WNAC
 WEAN
 CFNB-Birthday Prgm.
 WAAB-Racing Matinee
 WBY-High School Dramatic Club
 WCAU-Womens Club
 WSH-Popular Classics
 WELI-Jimmy Mingrone
 WHDH-Evelyn Davies, songstress
 WICC-Musical Roundup
 WMEX-Federal Theater Presents
 WNBH-Making Americans
 WOR-Houseboat Hannah
 WRDO-Lone Pine Buckaroos
 WSAR-Pacific Paradise
 WTIC-Jake & Carl

2:45 EDT 1:45 EST

NBC-Light Opera Selections:
 WJZ
 CBS-Salon Orch.: WFBL
 NBC-Hymns of All Churches
 (Gold Medal): WEA WBY
 WJAR WHAM WGY (sw-
 15.21)
 MBS-Quiet Sanctuary: WBY
 WRDO
 WCAU-Ralph Elmsore, songs
 WEAN-NYA Orch.
 WELI-News
 WHDH-Silver Strings
 WNAC-School for Wives
 WNBH-On the Mall
 WOR-Console & Keyboard
 WORL-Tin Pan Alley Goes to
 Town
 WSAR-Buyer's & Seller's Club
 WTIC-Rayonalties

3:00 EDT 2:00 EST

CBS-Ray Bloch's Varieties: WABC
 WMAS WORC WPRO WOKO
 WDRG CKAC WEEI WFBL
 (sw-15.27)
 NBC-Story of Mary Marlin,
 sketch (Ivory Flakes): WEA
 WBY WJAR WTIC WTAG
 WNAC WSH
 NBC-Attorney-at-Law (Johnson's
 Floor Wax): WJZ WBY (sw-
 15.21)
 C.N.-Baseball; St. Louis Cardinals
 vs. Boston Bees: WNBH WFEA
 WBY WRDO WSAR WLLH
 WLBZ WAAB WEAN
 News: WHDH WCOP
 CFNB-With the Old Masters
 WCAU-Phillies Baseball Band-
 wagon
 WELI-Matinee Melodies
 WHAM-Unity Prgm.
 WMEX-Edna Carter, songs
 WNBX-Baseball Round-up
 WOR-Martha Deane
 WORL-Monitor News; News

3:15 EDT 2:15 EST

NBC-Oxydol's Own Ma Perkins,
 sketch: WEA WTIC WTAG
 WNAC WGY WJAR WSH
 NBC-Piano Recital: WJZ WBY
 WHAM WABY (sw-15.33)
 WCOP-Face to the Rising Sun
 WELI-Anne DelGrasso, songs
 WHDH-Silhouettes
 WICC-Turf & Diamond Matinee
 WMEX-Today's Winners
 WORL-Stock Market

3:30 EDT 2:30 EST

CBS-United States Army Band:
 WABC WOKO WORC WMAS
 WDRG WEEI CKAC (sw-15.27)
 NBC-Pepper Young's Family,
 sketch (Camay Soap): WEA
 WSH WTAG WJAR WNAC
 WGY WTIC
 NBC-Variety Revue: WJZ WBY
 WHAM WABY (sw-15.21-
 15.33)

CFNB-Popular Songs
 WCOP-Annette Gay, popular
 singer
 WELI-Spelling Bee
 WHDH-Tea Time Concert
 WMEX-Jones Boys Quartet
 WORL-Welcome Singers
 WPRO-Melodies Old & New
3:45 EDT 2:45 EST
 CBS-Army Band: WFBL
 NBC-The Guiding Light, sketch
 (White Naptha): WEA WGY
 WTAG WTIC WJAR WSH
 WNAC
 CFNB-Concert Music
 WCOP-Musical Cowboys
 WMEX-Rhythm & Stuff
 WOR-David Harum
 WORL-How About Music

4:00 EDT 3:00 EST

CBS-Of Men & Books, book re-
 view: WABC WDRG WOKO
 WORC WMAS CKAC (sw-
 15.27)
 Professor John T. Frederick
 of Northwestern University will
 discuss two current books of
 non-fiction, "We Too Are the
 People" by Louise Armstrong,
 and "The Right to Work," by
 Nels Anderson.
 NBC-Backstage Wife, sketch
 (Dr. Lyons): WEA WTIC
 WJAR WGY WTAG WSH
 WNAC
 NBC-Club. Matinee; Orch. &
 Soloists: WJZ WBY WHAM
 C.N.-Baseball Game: WLBZ
 WNBH WRDO WAAB WBY
 WLLH WSAR WEAN WFEA
 CBC-Club Matinee: CFY CFNB
 News: WORL
 WCOP-World Dances
 WEEL-Charles Hector's Music
 WELI-Dick Betts, organist
 WHDH-Lennie Conn Quartette
 WMEX-Today's Winners
 WPRO-Italian Radio Review

4:15 EDT 3:15 EST

NBC-Stella Dallas, drama (Milk
 of Magnesia): WEA WGY
 WTAG WSH WNAC WTIC
 WJAR
 CBS-When We Were Young:
 WABC WEEI WOKO WFBL
 WORC WDRG CKAC WMAS
 (sw-15.27)
 NBC-Club Matinee: WABY (sw-
 15.21)
 WEEI-Boston Hour
 WHDH-Fishermen's Broadcast
 WOR-Myrt & Marge, sketch
 WORL-Chester Gay, organist

4:30 EDT 3:30 EST

NBC-Hughes Reel with Rush
 Hughes (Borden Co.): WEA
 WNAC WTIC WJAR WSH
 WTAG WGY
 CBS-Wilson Angel, songs: WABC
 WPRO WORC WFBL WOKO
 WEEI (sw-15.27)
 NBC-Club Matinee: WJZ WBY
 WHAM WABY (sw-15.21)
 CBC-Hughes Reel: CFY CFNB
 CKAC-Social Announcements
 WCOP-Rhythm & Romance
 WDRG-Those Happy Gilmans
 WELI-Girls Glee Club
 WHDH-Variety Musicale
 WOR-Hilltop House, sketch
 WORL-Swing vs. Classic
 WPRO-Raoul Bousquet, bar.

4:45 EDT 3:45 EST

CBS-Current Questions Before the
 Senate: WABC WPRO WDRG
 WOKO WMAS WFBL (sw-
 15.27)
 NBC-Girl Alone, sketch: WEA
 WTIC WNAC WSH WJAR
 WTAG
 CFY-Musical Moods
 CFNB-Hawaiian Echoes
 CKAC-Gypsy Serenade
 WCOP-Swing for Sale
 WEEI-Boston Edison Prgm.
 WGY-To be announced
 WOR-Restful Rhythms: Melody
 Moments
 WORC-The Enchanting Hour

5:00 EDT 4:00 EST

NBC-Four of Us; News: WJZ
 WHAM WFEA (sw-15.21)
 NBC-Top Hatters: WEA WNAC
 WTIC WTAG WGY
 CBS-Rubbertown Revue: WABC
 WCAU WOKO WORC WFBL
 WLBZ WMAS (sw-9.59)
 Man in the Street: WPRO WELI
 CFY-Outports Hour
 CFNB-Monitor News
 CKAC-Dance Music
 WAAB-Racing Matinee
 WBY-Dance Interlude; News
 WCOP-Children's Corner
 WSH-Speed Gibson
 WDRG-Ad-Liner
 WEAN-Michael Wayne's Orch.
 WEEI-Boston Hour
 WGY-Rhythm Makers' Orch.
 WHDH-Variety Musicale
 WJAR-Bay State Bright Spot
 WMEX-Melody Mirror

WNBH-Baseball Brevities
 WOR-Women Make the News
 WORL-News; It Happens Every
 Day
 WRDO-Shoppers Variety Revue
 WSAR-Supper Melodies
5:15 EDT 4:15 EST
 NBC-Top Hatters: WSH
 NBC-Melody Master: WJZ WBY
 WFEA WEAN WICC
 MBS-Len Salvo, organist: WLLH
 Racing Results: WPRO WMEX
 CFNB-The Old Refrain
 CKAC-La Fantastique Odissee de
 Richard Beauchamp
 WBY-Melodies of Today
 WCOP-Ten-Minute Topics
 WELI-Carol Lynne, songs
 WHAM-World Dances
 WHDH-Club Cabana
 WJAR-Swingsters
 WNEW-Richards Brooks
 WOR-Royal Rangers
 WORC-Enchanting Hour
 WORL-Colored Choir
 WSAR-Italian Prgm.

5:30 EDT 4:30 EST

CBS-Lila Mack's Let's Pretend:
 WABC WDRG WOKO WFBL
 WORC WMAS
 NBC-Kellogg's Singing Lady,
 Irene Wicker: WJB WBY
 WHAM (sw-15.21)
 NBC-Your Family & Mine (Seal-
 test): WEA WTIC WSH
 WNAC WTAG WJAR WGY
 News: CFNB WEAN
 CFY-Band Parade
 CKAC-Madeleine St. Pierre
 WBY-Better Homes Prgm.
 WCAU-Noveltiers
 WCOP-Along Dance Avenue
 WEEL-Musical Moments
 WELI-Sports Resume
 WFEA-Dance Hour
 WHDH-Noonan's Depot Dialogues
 WICC-News; Musical Roundup
 WLBZ-Variety Revue
 WMEX-Melody Mirror
 WNBH-The Radio News
 WOR-Little Orphan Annie, sketch
 WORL-Modern Salon Group
 WPRO-Musical Hotel
 WRDO-Many Happy Returns of
 the Day
 WSAR-Treasure Chest

5:45 EDT 4:45 EST

NBC-Little Orphan Annie, sketch
 (Ovaltine): WEA WJAR
 WTAG WNAC WTIC WSH
 WGY
 NBC-Shefter & Bremner, piano
 duo: WHAM WBY
 NBC-Capt. Tim's Stamp Club:
 WJZ
 C.N.-Baseball School of the Air
 WAAB WRDO WEAN WICC
 News: WSAR WBY WCOP
 CFY-Variety Show
 CFNB-Dick Tracy, sketch
 CKAC-Giulio Romano's Orch.
 WBY-Rakov's Orch.
 WCAU-Ben Alley, tnr. & Organ
 WEEL-Rhythm Revue
 WELI-Tercentenary Broadcast
 WFEA-Race Results; Sports
 WHDH-Master Singers
 WMEX-Reading the Comic Pages
 WNBH-Sidewalk Quiz
 WOR-The Johnson Family, sketch
 WORL-Supper Melodies
 WPRO-Joe Fay's Sport Slants

NIGHT

6:00 EDT 5:00 EST

CBS-News; Ed Thorgersen, sport-
 cast (Sineclair): WABC
 CBS-News; Console Echoes:
 WNBX
 NBC-(News, WJZ only) Rakov's
 Orch.: WJZ WHAM WLLH
 NBC-George R. Holmes, commen-
 tator: WEA (sw-9.53)
 Y.N.-News: WNAC WFEA WLBZ
 WSAR WLLH WEAN WNBH
 WSH WRDO WICC
 News: WTIC WJAR WORC
 WPRO WTAG
 News; Sports: WORL WEEI
 WHDH KDKA WDRG WCAU
 CFNB-Adv. of Jimmy Allen
 CFRB-Musical Interlude
 WAAB-Dinner Concert
 WBY-George Half's Orch.; Base-
 ball Scores
 WBY-News; Dance Revue
 WCOP-Sporttaurgraphs
 WGY-News; Dinner Dance Music
 WMEX-Monitor Views the News
 WNBX-Supper Dance
 WOR-Uncle Don

6:15 EDT 5:15 EST

NBC-Adrian Rollini's Orch.;
 News: WEA (sw-15.33)
 CBS-Doris Rhodes, songs: WNBX
 WCAU WORC WMAS WOKO
 WDRG WEEI (sw-15.27-9.59)
 CBS-Arthur Godfrey: WABC
 NBC-To be announced: WBY
 KDKA (sw-15.21)

Y.N.-Fred Hoey's Sports Round-
 up: WNAC WLBZ WEAN
 WTIC WSH WSAR WFEA
 WRDO WLLH WTAG WICC
 CFY-Dance Favorites
 CFNB-Dance Music
 CFRB-Claire Wallace
 CKAC-Gypsy Serenade
 WBY-Popeye the Sailor Man
 WCOP-On the Campus
 WHAM-Radiograms
 WHDH-La Golondrina
 WJAR-Vic Arden's Orch.
 WLW-Those Happy Gilmans
 WMEX-Italian Radio Review
 WNBH-To be announced
 WORL-Adv. of Jungle Jim
 WPRO-Mr. Fixit

6:30 EDT 5:30 EST

CBS-Boake Carter, commentator
 (Huskies & Post Toasties):
 WABC WDRG WOKO WEEI
 WFBL WCAU WPRO WORC
 (sw-9.59-11.83)
 NBC-Chesterfield Daily Sports
 Column with Paul Douglas:
 WEA WJAR WSH WTAG
 WGY WBY KDKA WLLH
 (sw-15.21)
 NBC-Organist; Tune Twisters,
 trio: WJZ WFEA WHAM
 WABY
 NBC-Organ & Piano; Tune Twist-
 ers: (sw-9.53)
 Y.N.-Voice of New England:
 WSAR WNAC WLLH WNBH
 News: WBY WOR
 CFY-Moods in Melody
 CFNB-Melody Masters
 CFRB-Talking Reporter; Sports;
 Sair Lee

6:45 EDT 5:45 EST

CKAC-Radio-Reportage
 WEAN-Musical Rendezvous
 WHDH-Cliff Natalie's Orch.
 WICC-Footprints; Musical Round-
 up
 WLBZ-Famous Homes
 WMEX-Today's Winners
 WNBX-To be announced
 WORL-Crawford's Old Timers
 WRDO-Dinner Dance Music
 WTIC-Wrightville Clarion

6:45 EDT 5:45 EST

NBC-Lowell Thomas, news com-
 mentator (Sun Oil): WJZ
 WLLH KDKA WHAM WEAN
 WBY (sw-15.21)
 NBC-Bonnie Stewart, songs:
 WEA WTIC WFEA WJAR
 (sw-9.53)
 CBS-Barry Wood's Orch.: WABC
 WPRO WMAS WOKO WLBZ
 WCAU WDRG (sw-9.59)
 MBS-Radio Harris, commentator
 WOR
 C.N.-Baseball Scores & Racing
 Results: WAAB
 CFY-Uncle Mel
 CFRB-Sports; Spotlight Parade
 CFNB-On the Mall
 CKAC-Les Femmes Celebres
 WBY-Modern Melodies
 WCOP-Carlo Buti Prgm.
 WSH-Let's Talk It Over
 WEEI-Arthur Godfrey, songs
 WGY-New York State
 WHDH-Eddie Deas' Orch.
 WCO-James Melton, tnr.; Orch.
 WMEX-Melodic Tones
 WNAC-Musical Rendezvous
 WNBH-Baseball Brevities
 WNBX-News; Baseball Scores
 WORC-Baseball Scores: Modern
 Melodies
 WORL-Male Chorus
 WSAR-Ensemble
 WTAG-Evening Revue

7:00 EDT 6:00 EST

NBC-Easy Aces, sketch (An-
 acin); Jane Ace: WJZ WBY
 WHAM WEAN KDKA WICC
 (sw-11.87)
 Y.N.-News Reporter: WFEA
 WLBZ WRDO WLLH WBY
 WSH WICC WTAG

THURSDAY

June 23

NBC-Don Winslow of the Navy
 (Kellogg's): WLW

NBC-Amos 'n' Andy (Campbell's
 Soup): WEA WSH WGY
 WTIC WJAR WTAG WNAC

CBS-Just Entertainment with
 Jack Fulton, tnr.; Andrews
 Sisters; Carl Hohengarten's
 Orch. (Wrigley's Gum): WABC
 WDRG WCAU WFBL WPRO
 WOKO WEEI (sw-9.59-11.83)
 (also KSL at 11 p.m.)

MBS-Fulton Lewis, Jr.: WLLH
 WNBH
 News: WAAB WRDO WLBZ
 WORL

CFY-Musical Etchings
 CFNB-Valley Motors; News
 CFRB-Eventide Melodies
 J.A.C. Le Club Sportif
 WBY-Connecticut Hall of Fame
 WCOP-Sam Beattie's Orch.
 WFEA-Geo. Hall's Orch.
 WHDH-Jack Manning's Orch.
 WMEX-Cliff Natalie's Orch.
 WNBX-Merry-Go-Round
 WOR-Sports

WORC-Funnies on Parade
7:15 EDT 6:15 EST
 NBC-Mr. Keen, Tracer of Los;
 Persons, drama (Amer. Home
 Products): WJZ WBY WEAN
 WHAM KDKA WICC (sw-
 11.87)

CBS-Geo. McCall's Screen Scoops
 (Old Gold Cigarettes): WABC
 WOKO WDRG WCAU WMAS
 WEEI WPRO WORC (sw-9.59-
 11.83) (also at 11:15 p.m.)
 For news of Hollywood read "Holly-
 wood Showdown" in every issue
 of Radio Guide.

NBC-Vocal Varieties (Tums).
 The Smoothies; DeVore Sis-
 ters; Wm. Stoess' Orch.
 WEA WTIC WGY WNAC
 WSH WTAG WJAR WLLH
 (sw-9.53)

MBS-Outdoors With Bob Edge:
 WOR WSAR WBY WRDO
 CFY-House of Dreams
 CFNB-Church in the Wildwood
 CFRB-Easy Aces
 CKAC-Assn. Des Marchands De-
 tailants
 WAAB-Mayor Tobin, talk
 WCOP-Florence Etelman, sop.
 WFEA-YMCA Prgm.
 WHDH-Mickey Anton's Orch.
 WLBZ-James Melton, tnr.
 WLW-Allen Franklin, sports
 WMEX-Five Star Final
 WNBH-Baseball Final; Weather
 WNBX-Boy Scout Prgm.
 WORL-Hollywood Brevities

7:30 EDT 6:30 EST
 NBC-Schaefer Revue; Felix
 Knight, tnr.; Al & Lee Reiser,
 piano duo; Charlie Magnante,
 accordionist: WEA

MBS-Inside of Sports (Bayuk
 Cigars): WOR WLLH WABY

CBS-Del Casino, songs: WABC
 WDRG WPRO WCAU WEEI
 CFRB WORC CKAC (sw-9.59)
 NBC-Elvira Rios, songs: WJZ
 WEAN WBY
 NBC-Mario Cozzi, bar.: WJAR
 WTIC

Y.N.-News Reporter: WFEA
 WLBZ WRDO WLLH WBY
 WSH WICC WTAG

(Continued on Next Page)

BOYS WANTED Steady Weekly Income FREE PRIZES Pleasant, Easy Work

We are looking for bright, ambitious boys to
 sell RADIO GUIDE, the national weekly of
 programs and personalities, in their
 neighborhoods.

Send for free illustrated catalog and full
 details on how to get started.

Write to Al Jones, RADIO GUIDE, 731
 Plymouth Court, Chicago, Ill., and give full
 name, full address and age. Send a
 post card today!

THURSDAY

June 23

(7:30 p.m. Continued)

To be announced: WAAB WNAC CFCY-News
 CFNB-Dance Music
 KDKA-Let's Celebrate
 WBRY-Jimmy Nichols Serenades
 WCOP-World Affairs
 WGY-Science Forum
 WHAM-News; Music
 WHDH-International Strings
 WMEX-Terry O'Toole
 WNBH-Tropical Moods
 WNBX-Music for Everyone
 WORL-Melody Mirror
 WSAR-Evening Melodies

7:45 EDT 6:45 EST
CBS-American Viewpoints: WABC WDRS WOKO WPRO WCAU WEEI WORC (sw-9.59)
 Guest: Judge J. Raymond Tiffany.

MBS-Inside of Sports (Bayuk Cigars): WEAN WICC

NBC-Chuck Shank's Orch.: WCSH WTIC
NBC-Concert Ensemble: WJZ KDKA WBZ (sw-11.87)
C.N.-To be announced: WAAB WLLH WSAR WBRY
CFCY-Dance Melodies
CFNB-Sports Review
CFRB-Gems of Melody
CKAC-Markowski Trio
WCOP-Swing Your Partner
WFEA-News
WHAM-Harry McTigue, sports
WHDH-Jason Tobias's Orch.
WJAR-Arthur Markey, sports
WLBZ-U. of M. Campus News
WLW-Paul Sullivan, news
WMEX-Don Humbert's Band
WNAC-Adrian O'Brien, tnr.
WNBX-Amer. Family Robinson
WOR-Vocal Varieties
WRDO-Evening Serenade
WTAG-Voice of New England

8:00 EDT 7:00 EST
NBC-Rudy Vallee's Variety Hour (Royal Desserts); Tommy Riggs & Betty Lou; Irving Caesar;
 Guest: WEAFF WNAC WTAG WLW WCSH WGY WJAR WTIC (sw-9.53)

CBS-Kate Smith Hour with Jack Miller's Orch.; Ted Straeter Chorus; Drama and Guest Stars (Swans Down Cake Flour & Calumet Baking Powder): WABC WPRO WCAU WFBL WDRS WLBZ WOKO WORC WEEI CFRB (sw-9.59) (also KNX KSL at 11:30 p.m.)
 Guest: Phoebe Clark of San Francisco.

NBC-March of Time (Electrolux Refrigerators): WJZ KDKA WEAN WHAM WBZ WICC WABY (sw-11.87) (also KOA KFI at 1:15 a.m.)

MBS-Alfred Wallenstein's Sinfonietta: WAAB WOR WLLH WRDO WNBH WBRY WSAR
 Program: Secret of Suzanne (Wolf-Ferrari); Serenade (Francaise), and Introduction and Allegro (Ravel).
CBC-Sinfonietta: CFNB
CFCY-Musings
CFRB-Voice of the Console
CKAC-Le Jeu Des Mots et Des Idees
WCOP-Poems of the Bookshelf, Robert Griffin
WFEA-Sweet Swing
WHDH-Howard Johnson's Orch.
WMEX-The Wordcaster
WNBX-Echoes of Stage & Screen
WORL-We Cover the World

8:15 EDT 7:15 EST
CFCY-Music Garden
CFRB-John Collingwood Reid
WHDH-Interview
WMEX-Rob Roy's Orch.

8:30 EDT 7:30 EST
NBC-Rhythm School of the Air: WJZ WBZ KDKA WABY (sw-11.87)
CBC-Summer Theater: CFNB CFCY

MBS-The Green Hornet, drama: WRDO WOR WAAB WLLH WEAN WNBH WICC
CFRB-Melody Lane
CKAC-Springtime Rhapsody
WBRY-Modern Barn Dance
WFEA-WPA Concert
WHAM-N.Y.S. Trooper's Drama
WHDH-Dance Orch.
WMEX-American Legion Speaker
WNBX-The Witching Hour
WSAR-Portuguese Prgm.

8:45 EDT 7:45 EST
NBC-Vivian della Chiesa, sop.: WJZ WBZ KDKA WABY (sw-11.87)
WLLH-Lou Clark's Orch.
WMEX-This Week in Washington
WNBX-James Melton, tnr.; Orch.
WNEW-Merle Pitt's Orch.

9:00 EDT 8:00 EST
NBC-Good News of 1938 (Maxwell House); Fanny Brice; M-G-M Film Stars; Chorus; Meredith Willson's Orch.; Ted Pearson, announcer; WEAFF WNAC WCSH WGY WLW WTAG WTIC WJAR WHAM (sw-9.53)
 For news of Hollywood read "Hollywood Showdown" in every issue of Radio Guide.

CBS-Major Bowes' Amateur Hour (Chrysler Corp.): WABC WDRS CFRB CKAC WCAU WOKO WMAS WFBL WEEI WORC WLBZ WPRO (sw-9.59-11.83)

NBC-Toronto Promenade Symphony Orch.: Reginald Stewart, cond.: WJZ WEAN WFEA WBZ KDKA WICC WABY (sw-11.87)
 The music detail for this program may be found on page 6 of this week.

MBS-Harmonaires: WRDO WLLH WAAB WBRY
CBC-Toronto Promenade Symphony Orch.: CFNB CFCY
WHDH-Riverview Ballroom
WMEX-Four Aces
WNBX-French Radio News
WNBH-WPA Concert
WOR-Gabriel Heatter

9:15 EDT 8:15 EST
MBS-Bob Crosby's Orch.: WOR WRDO WAAB WNBH WBRY WLLH
WHDH-Top Tunes of the Day
WNBX-World Dances

9:30 EDT 8:30 EST
MBS-Robin Hood Dell Concert: WAAB WNBH WOR WRDO WLLH WBRY WSAR
 The first of the concerts, opening the ninth year at the Dell, will be heard with Eugene Ormandy on the guest podium. The music detail for this program may be found on page 7 this week.

NBC-Toronto Promenade Symphony Orch.: WJZ WEAN KDKA WBZ (sw-11.87)
WHDH-News
WMEX-Mid-Week Forum
WNBX-Concert Hall

9:45 EDT 8:45 EST
WHDH-Dream Weaver

10:00 EDT 9:00 EST
NBC-Kraft Music Hall; Starring Bing Crosby; Bob Burns, comedian; Johnny Trotter's Orch.; Guests: WEAFF WTIC WCSH WLW WGY WJAR WTAG WNAC WHAM (sw-9.53)

NBC-Pulitzer Prize Plays: WJZ WBZ WEAN WFEA KDKA WICC WABY (sw-11.87)
 "In Abraham's Bosom," by Paul Green, will be dramatized. Read about tonight's prize play on page 2.

CBS-The Scenic Show; Gov. Earle (Pa. Pub. Commission): WABC WOKO WDRS WPRO WFBZ WEEI WCAU (sw-9.59)

MBS-Robin Hood Dell Concert: WEAN WAAB WSAR WRDO WLLH WOR WBRY WLBZ
CBS-Essays in Music: CFRB WORC CKAC
CBC-Gilbert Darisse's Orch.: CFNB CFCY
News: WNBH WNBX
WHDH-Musical Rhapsody
WMEX-Organ Concert

10:15 EDT 9:15 EST
CBS-Essays in Music: WABC WOKO WDRS WPRO WFBL WEEI WCAU WMAS (sw-9.59)
WHDH-Fishermen's Broadcast
WMEX-Don Humbert's Band
WNBH-George E. Sokolsky
WNBX-Dancing in the Twin States

10:30 EDT 9:30 EST
CBS-Americans at Work: WABC WORC WEEI WMAS WPRO WNBX WOKO WLBZ WDRS CKAC WFBL
 Dramatization and interview with men in the railway express industry.

NBC-Prize Plays: WJZ WFEA WEAN WICC WBZ WABY
CBC-Musical Revue: CFCY CFNB
MBS-Henry Weber's Concert Revue: WRDO WLLH WNBH WOR WAAB WBRY WSAR
KDKA-Round-Up
CFRB-Queen City Rangers
WCAU-Mac Parker, commentator
WMEX-Cliff Natalie's Orch.
WTAM-Cambrian Choir

10:45 EDT 9:45 EST
WBY-Lion Mason's Orch
WCAU-Jeno' Donath's Orch.
WORC-Fact Finder

11:00 EDT 10:00 EST
NBC-Amos 'n' Andy, sketch (Campbell Soup): WLW
NBC-(News, WJZ only) Cadets Quartet: WJZ
CBS-(News, WABC only) Duke Ellington's Orch.: WABC
NBC-Gliding Swing: WEAFF
CBC-News: CFCY CFNB
Y.N.-News: WNAC WFEA WSAR WLBZ WEAN WNBH WCSH WTIC WBRY WLLH WRDO WICC

News: WJAR WOR WEEI WORC WTAG WPRO
News; Sports: WBZ WDRS CKAC-Sports
KDKA-News; Weather; Temp.
WCAU-Around the Town
WGY-News; Organ Reveries
WHAM-To be announced
WMEX-Stuff Smith's Orch.

11:15 EDT 10:15 EST
CBS-Hollywood Screen Scoops (Old Gold Cigarettes): WFBL
NBC-Ink Spots (News, WEAFF only): WEAFF
NBC-Elza Schallert Reviews: WJZ
 The Gleason family, Lucille, Jimmy and Russell, will be interviewed.

CBC-Youth Intervenes: CFCY CFNB
Y.N.-Weather Service: WEAN WNAC WTAG WSAR WNBH WLBZ WLLH WFEA WBRY WCSH WRDO WICC
Music You Want: KDKA WBZ WGY
CFRB-Jack Faerigan's Orch.
CKAC-Warren Hart's Orch.
WAAB-Billie Lossez's Orch.
WBRY-Billy Brookes' Orch.
WLV-Vocal Varieties
WNBX-Swing Your Partner
WOR-Bob Stanley's Rhythm Men
WORC-Music Graphs
WPRO-Music by Cugat

11:30 EDT 10:30 EST
NBC-Billy Swanson's Orch.: WJZ
CBS-Benny Goodman's Orch.: WABC
NBC-Richard Himber's Orch.: WEAFF
MBS-State Fair: WAAB WOR WLW
CBC-Mart Kenney's Orchestra: CFCY

CKAC-Club Radio Nocturne
WMEX-Road to Fame
12:00 EDT 11:00 EST
NBC-Jack Sprigg's Orch.: WEAFF
CBS-Johnny Long's Orch.: WABC (sw-6.12)
NBC-Bob Grant's Orch.: WJZ
MBS-Kay Kyser's Orch.: WOR
News: WHAM WLW WAAB

12:15 EDT 11:15 EST
WLW-Sweet Adeline
12:30 EDT 11:30 EST
NBC-Shep Field's Orch.: WEAFF
CBS-Henry King's Orch.: WABC
NBC-Harry Owens' Orch.: WJZ
MBS-Jack Denny's Orch.: WOR

End of Thursday Programs

Friday

June 24, 1938

Friday

MORNING

7:00 EDT 6:00 EST

CBS-Morning Almanac; News: WABC
It's Sunkist Time: WEEI WOR
Musical Clock: WCOP WEAN WAAB-Uncle Ned
WBZ-News; Musical Clock
WCAU-Mort Lawrence
WDRS-Variety Musical
WELI-Dancing Party
WGY-Ford Rush & Silent Slim
WHDH-Early Bird; News
WICC-Listeners Corner
WNBX-News
WORL-Meet the Family
WPRO-News; Sunshine Corner
WTIC-Morning Watch

7:15 EDT 6:15 EST

CKAC-Cheerful Earfull
WCAU-Sunkist Time
WCOP-Rise and Shine
WGY-Top o' the Morning; Camera Speaks
WNAC-News
WNBX-Musical Timekeeper
WOR-Musical Clock & Vincent Sorey's Orch.
WORL-Boston Almanac

7:30 EDT 6:30 EST

NBC-Morning Greetings: WEAFF
CBS-Morning Almanac; News: (sw-17.76)
NBC-Yoichi Hiraoka, xylophonist: WJZ
CKAC-Morning Varieties
WCOP-Today's Almanac
WCSH-Time to Shine
WDRS-Treasure House
WEAN-Δ Morning Devotions
WEEI-Betsy Ross
WGY-News; Doc Schneider's Cowboys
WHAM-Morning After
WHDH-Your Morning Melodies
WICC-News; Birthday Roll
WJAR-Carefree Capers
WLBZ-Today
WNAC-Good Morning
WNBH-Musical Clock
WNBX-Musical Almanac
WORL-Rising Tide

WPRO-News; Breakfast Club
WSAR-Just About Time
WTAG-Morning Parade

7:45 EDT 6:45 EST

NBC-Rise & Shine; News: WJZ
CBS-Organ Reveille; News: WABC
News: WDRS WCAU WEEI WELI
Musical Clock: WGY WNAC WEAN
WAAB-Morning Watch
WCSH-Three A Safety Man
WORL-Toast & Coffee
WSAR-Buyers' & Sellers' Club

8:00 EDT 7:00 EST

NBC-Four Showmen Quartet: WJZ
CBS-Novelists: WABC (sw-17.76)
NBC-Malcolm Claire: WEAFF (sw-21.5)
Y.N.-News: WEAN WFEA WRDO WNBH WCSH WLBZ WLLH WSAR WAAB WBRY WICC
News: WTAG WTIC WORC WOR WJAR WPRO WORL CKAC
Musical Clock: CFNB WNAC
WCAU-Larry Vincent, songs
WCOP-Hits & Encores
WDRS-Music; Birthdays; Time
WEEI-Jimmie & Dick
WELI-Today's Almanac
WGY-Good News Prgm.
WHAM-News; Air Masters
WHDH-Morning Bulletin Board
WMEX-Musical Timetable
WNBX-Service Bureau

8:15 EDT 7:15 EST

NBC-Hi Boys: WEAFF WTIC (sw-21.5)
NBC-William Meeder, organist; Arthur Lang, bar.: WJZ WABY
Y.N.-Weather Service: WSAR WLLH WNAC WEAN WRDO WFEA WNBH WTAG WCSH WBRY WICC
News: WCOP CFNB
CKAC-Morning Serenade
WAAB-Francis J. Cronin
WCAU-Melody Parade
WEEI-Caroline Cabot

WELI-Devotions; Rev. Frank Loper
WHAM-Pete & Joe
WJAR-Morning Devotions
WLBZ-Program Highlights
WNBX-Morning Melodies
WOR-Nell Vinick, beauty talk; Melody Moments
WORC-Around the Clock
WORL-Morgan Memorial
WPRO-Rev. Allen E. Claxton

8:30 EDT 7:30 EST

NBC-Women & News: WEAFF WJAR (sw-21.5)
CBS-Fred Feibel, organist: WABC (sw-17.76)
NBC-Jerry Sears' Orch.: WJZ WFEA
Y.N.-Andy Jacobson's Rhythm: WLLH WRDO WEAN WICC WSAR WAAB
CFNB-The Listening Post
CKAC-French Songs
WBRY-Time Keeper
WCAU-Don Bovy, songs
WCOP-Morning Varieties
WCSH-Δ Morning Devotions
WEEI-Radio Almanac
WELI-Treasure Chest
WGY-Whitney Revue
WHDH-Gospel Songs
WLBZ-Thoughts for the Day
WNAC-Musical Roundup
WNBH-Morning Devotions
WNBX-Musical Timekeeper; Eb & Zeb
WOR-Modern Rhythms
WORL-McMasters Talks It Over
WPRO-Fern Scull at the Organ
WTAG-Top o' the Morning
WTIC-Radio Bazaar

8:45 EDT 7:45 EST

NBC-Do You Remember?: WEAFF WCSH WJAR
NBC-Jerry Sears' Orch.: WHAM (sw-15.21)
WCAU-Houseboat Hannah
WCOP-Health Food Talk
WDRS-The Mountaineers
WEEI-Tonic Tunes
WELI-Henry K. Rosenberger
WHDH-News
WICC-Musical Roundup
WLBZ-Greetings & Uncle Ezra
WOR-The Goldbergs, sketch
WORC-Morning Watch

WORL-Reporter
WPRO-Home Folks Frolic; News
WSAR-Morning Devotions

9:00 EDT 8:00 EST

NBC-Herman & Banta, Instrumentalists: WEAFF WTAG WTIC WCSH (sw-21.5)
CBS-Metropolitan Parade; News: WLBZ WPRO WORC WNBX WMAS CKAC WOKO WDRS
NBC-Breakfast Club; Soloists, Orch.; Don McNeill, m.c.; News: WJZ WFEA WHAM WABY
CBS-Arthur Godfrey: WABC (sw-21.52)
C.N.-Food Magician: WAAB WLLH WRDO WBRY WICC
CFCY-Δ Morning Devotions
CFNB-Morning Concert
WBZ-As You Like It
WCAU-Morning Melodies
WCOP-Ubaldo Guidi
WEAN-News; Musical Roundup
WEEI-Shopping Service
WELI-Organ Melodies
WGY-Myrt & Marge, sketch
WHDH-Foods Parade
WJAR-Shopping News
WMEX-Daniel Walker, gospel songs
WNAC-Houseboat Hannah
WOR-Organ Recital
WORL-News; Morning Musicale
WSAR-Concert Echoes

9:15 EDT 8:15 EST

NBC-Person to Person: WEAFF WTAG (sw-21.5)
NBC-Breakfast Club: WHAM
CBS-Metropolitan Parade; News: WABC WEEI WFBL (sw-17.76)
Y.N.-Gretchen McMullen: WEAN WLBZ WCSH WSAR WRDO WNBH WTAG WTIC WLLH WFEA WNAC WICC
CFCY-News
CFNB-Dance Music
WAAB-Merry-Go-Round
WBRY-Morning Musical Revue
WCAU-Across the Breakfast Table
WGY-Hilltop House, sketch
WJAR-Housewives' Radio Exch.
WMEX-Health Talk

WOR-Modern Living
WORL-Mrs. G. W. Ballard

9:30 EDT 8:30 EST

CBS-Joyce Jordan, Girl Interne (Calox Toothpowder & Solfidif Albolene): WABC WEEI WCAU WDRS WORC
NBC-Landt Trio; News: WEAFF (sw-21.5)
NBC-Breakfast Club, (News, WJZ only): WBZ WFEA
Y.N.-Food News: WTAG WNAC WEAN WCSH WTIC WICC
News: CFNB WELI
CFCY-Songs and Memories
CKAC-Benjour Madame
WCOP-Magic Kitchen
WGY-Xavier Cugat's Orch.; News
WLBZ-Topics of the Day
WMEX-Cowboy Songs
WNBH-Morning Melodies
WNBX-Melody Quiz
WOR-Tex Fletcher
WORL-Woman of Tomorrow
WPRO-In the Women's World
WRDO-Program Highlights
WSAR-Tin Pan Alley Goes to Town

9:45 EDT 8:45 EST

CBS-Bachelor's Children, sketch (Old Dutch Cleanser): WABC WCAU WEEI WOKO WFBL
NBC-Amanda Snow, songs: WEAFF WFEA WTAG (sw-21.5)
NBC-Jane Arden, sketch; News: WJZ WBZ WFEA
CBS-Sunny Melodies: (sw-21.52)
C.N.-Ruth Ross Interviews: WAAB WNBH WSAR WLLH WBRY WICC
CFNB-Raymar & Eddie Allen
WCSH-Little Variety Show
WDRS-Dan Harding's Wife, sketch
WEAN-Novelists
WELI-Rhythm & Romance
WGY-Robert Hood Bowers' Band
News; Markets
WHAM-Tower Clock Prgm.
WJAR-Dancing Melodies
WMEX-Songs of Italy
WNAC-The Rhyming Minstrel
WNBX-Songs and Sonnets
WOR-N. Y. Academ yof Medicine
WORC-Good Morning, Neighbor

WPRO-Housewives Serenade
WRDO-Topics of the Day
WTIC-Vic & Sade

10:00 EDT 9:00 EST

CBS-Pretty Kitty Kelly (Wonder Bread): WABC WEEI WDRS WMAS
NBC-Just Neighbors, sketch: WJZ WHAM WFEA WABY (sw-15.21)
MBS-Singing Strings: WAAB WLLH WLBZ WEAN WICC WOR
NBC-Mrs. Wiggs of the Cabbage Patch, sketch (Old English Wax): WEAFF WTAG WJAR WNAC WTIC WGY WCSH
News: WCOP WBRY WNBH
CFNB-Ma Perkins
CKAC-To be announced
WBZ-Home Forum
WCAU-Morning Melodies; News
WELI-Does the Town
WHDH-Scandinavian Prgm.
WMEX-Daily Inspirations
WNBX-Morning Melodies
WORL-News; Bridge Club
WSAR-Morning Revue

10:15 EDT 9:15 EST

NBC-Asher & Little Jimmy, cowboy songs: WJZ WFEA WABY (sw-15.21)
NBC-John's Other Wife, sketch (Louis Philippe): WEAFF WGY WTAG WCSH WNAC WTIC WJAR
CBS-Myrt & Marge, sketch (Super Suds): WABC WLBZ WORC WPRO WEEI WDRS WFBL WCAU WMAS
MBS-John Metcalf's Choir Loft: WOR WICC WAAB WFEA WNBH WLLH WRDO WBRY WEAN
CFNB-Souvenirs in Rhythm
CKAC-L'Art de la Draperie
WBZ-Concert Hall of the Air
WCOP-Facts, Foods, Fancies
WELI-Christian Science Publication
WHAM-Women Only
WMEX-Jimmie Carleton, songs
WNBX-Ice Cream Time
WORL-Eddie Fitzpatrick's Orch.
WSAR-News

Frequencies

CFCY-630 WHDH-130
 CFNB-550 WICC-600
 CFRB-690 WJAZ-890
 CKAC-730 WJZ-760
 KDKA-980 WLBZ-620
 WAAB-1410 WLLH-1370
 WABC-860 WLW-700
 WABY-1370 WMAS-1420
 WBY-1530 WMBX-1500
 WZB-WBZA-990 WNAC-1230
 WCAU-1170 WNBH-1310
 WCOP-1120 WNBX-1260
 WDSH-940 WOKO-1430
 WDSH-1330 WOR-710
 WFAF-680 WORC-1280
 WEAN-780 WORL-920
 WEEL-590 WPRO-630
 WELI-900 WRDO-1370
 WFBL-1360 WSAR-1450
 WFEA-1340 WTAG-580
 WGY-790 WTIC-1040
 WHAM-7150

10:30 EDT 9:30 EST

CBS-Hilltop House (Palmolive Soaps): WABC WEEL WDRC WPRO WCAU WORC WMAS WLBZ WFBL
 NBC-Just Plain Bill, sketch (Bi-So-Dol): WFAF WTAG WNAC WTIC WJAR WCSH WGY
 NBC-Josh Higgins of Finchville: WJZ WBZ WABY WFEA (sw-15.21)
 MBS-Marcella Hendricks & Jack Arthur, songs: WOR WAAB WNBH WEAN WRDO WLLH WICC WBY
 CFNY-Women at Home
 CFNB-Home Folks' Frolic
 CKAC-L'Heure Recreative
 WCOP-Album of Love
 WELI-Does the Town
 WHAM-Mrs. Thrifty Buyer
 WHDH-Fishermen's Broadcast
 WMEX-Shopping With You
 WNBX-Whispering Strings
 WORL-Stock Markets
 WSAR-Home Beautiful

10:45 EDT 9:45 EST

NBC-The Woman in White, sketch (Pillsbury): WFAF WTAG WTIC WCSH WJAR WNAC WGY
 CBS-Stepmother, Sketch (Colgate): WABC WCAU WEEL WDRC
 NBC-Ma Perkins, sketch (Oxydol): WJZ WBZ WHAM (sw-15.21)
 CBS-Deep River Boys: WFBL C.N.-Earle Lawrence, bar.: WAAB WLLH WEAN WBY WNBH WFEA WLBZ WICC
 CFNY-Popular Vocals
 CFNB-Organ Melodies
 WCOP-Ivory Tower
 WNBX-Billy Field's Westerners
 WORC-The Garden Party
 WORL-Club Notes & Music Notes
 WPRO-News
 WRDO-Central Maine Melodies
 WSAR-Housewives' Exchange

11:00 EDT 10:00 EST

CBS-Ruth Carhart, songs: WABC WDRC WNBX WOKO WORC WPRO WFBL WEEL
 NBC-Story of Mary Marlin, sketch (Ivory Flakes): WJZ WHAM WBZ (sw-15.21)
 NBC-David Harum, sketch (Bab-O): WFAF WCSH WGY WNAC WTIC WJAR WTAG
 MBS-Buckeye Four: WOR WRDO WLLH WAAB WBY
 CFNY-Backstage Wife, sketch
 CFNB-Happy Warrior Prgm.
 CKAC-Sonia, pianist
 WCAU-Heart of Julia Blake
 WCOP-Dramatization
 WEAN-Musical Roundup
 WELI-Monitor News
 WFEA-Home Folks' Frolic
 WHDH-Dorothy Melvin's Charm Mirror
 WICC-Connecticut Colonials
 WLBZ-P.-T.A. Broadcast
 WMEX-Music for Madame
 WNBH-Monitor Views the News
 WORL-News; Whistle While You Work
 WSAR-Hit Revue

11:15 EDT 10:15 EST

NBC-Vic & Sade, sketch (Crisco): WJZ WHAM WBZ WBZA (sw-15.21)
 NBC-Lorenzo Jones, sketch (Phillips): WFAF WCSH WJAR WTIC WTAG WNAC WGY
 CBS-Richard Maxwell, tnr.-philosopher: WABC WPRO CKAC WDRC WLBZ WNBX WMAS WOKO WORC
 C.N.-Melody Strings: WAAB WRDO WBY WNBH WFEA WLLH WSAR
 CFNY-Musical Nick Nacks
 WCAU-Short, Short Stories
 WCOP-Angelo Gloria & Co.
 WEEL-Musical Moments; Helpful Harry

WELI-Medallio d'or Prgm.
 WMEX-Jam Session
 WOR-Myrt & Marge, sketch
 WORL-How About Music

11:30 EDT 10:30 EST

CBS-Big Sister, sketch (Rinsos): WABC WEEL WCAU WFBL WLBZ WDRC WMAS WORC CKAC WPRO WOKO
 NBC-Pepper Young's Family (Camay Soap): WJZ WHAM (sw-15.21)
 NBC-Hello Peggy, sketch (Drano): WFAF WNAC WTIC WJAR WTAG WCSH WGY
 CBS-Big Sister: CFNB CFNY
 MBS-Get Thin to Music: WSAR WRDO WBY WAAB WLLH WNBH WOR WICC
 WCOP-Voice of Italy
 WEAN-News; Shopping News
 WELI-Morning Musicale
 WFEA-Concert Hall
 WHDH-Farm and Home Chat
 WMBX-Cooking School
 WNBX-On the Air; Farm Flashes; Service Bureau
 WORL-American Family Robinson

11:45 EDT 10:45 EST

CBS-Aunt Jenny's Stories (Spry): WABC WCAU WEEL WOKO WDRC WORC WPRO WFBL WMAS WLBZ
 NBC-Getting the Most Out of Life (Fleischmann's Yeast): WJZ WBZ WEAN WHAM (sw-15.21)
 NBC-Road of Life, sketch (Chipso): WFAF WTIC WNAC WJAR WCSH WGY
 MBS-Organ Recital: WLLH WOR WAAB WRDO WNBH
 CFNY-Home Forum
 CFNB-Happy Warrior Prgm.
 CKAC-Parade des Melodies
 WBY-Gert Cole, songs
 WCOP-Frolic Makers
 WELI-Hits & Encores
 WHDH-Morning Musicale
 WICC-News
 WMEX-News; Breed Walker
 WNBX-Rhythm & Romance
 WORL-Lazy Rhapsodies
 WSAR-Buyer's & Seller's Club
 WTAG-Famous Composers

AFTERNOON

12:00 EDT 11:00 EST

NBC-Eastonian Music Festival: WJZ WFEA WABY
 CBS-Mary Margaret McBride, columnist (Minute Tapioca): WABC WEEL WDRC WFBL WPRO WCAU
 NBC-Dan Harding's Wife (Nat'l Biscuit Co.): WFAF
 MBS-Rhyming Minstrels: WOR
 Y.N.-Noonday Musicale: WLLH WTAG WTIC WNAC WRDO WLBZ
 News: WORL WAAB WHDH
 CFNY-Band Box
 CFNB-Chic Martin
 CKAC-Arthur Romano's Orch.
 WBY-Home Folks' Frolic
 WBZ-News; Odd Facts, Dance Revue
 WEAN-Talking on the Sidewalk
 WELI-Poetry & Organ
 WGY-Green Brothers' Orch.; Markets; News
 WHAM-Houseboat Hannah
 WICC-Street Scene, interviews
 WJAR-The Listener Speaks
 WMEX-Italian Airs
 WNBH-Quotations; Concert Hall of the Air
 WNBX-News; Used Car Values
 WORC-March of Events
 WSAR-Shopping Guide

12:15 EDT 11:15 EST

NBC-The O'Neills, sketch (Ivory Soap): WFAF WGY WNAC WJAR
 CBS-Tower Town Tempos: WABC WFBL WCAU WEEL WPRO WOKO WMAS WORC WLBZ CKAC
 NBC-Music Festival: WJZ WABY
 MBS-Radio Garden Club: WOR
 C.N.-Agricultural Series: WAAB WEAN WRDO
 News: WBY WELI
 CFNY-Chick Martin
 CFNB-Dance Music
 WCOP-Zeke Manners' Hillbillies
 WCSH-Cowboy Caravan
 WDRC-News; Markets
 WFEA-Harry Von Zell; Frank Luther
 WHAM-Dan Harding's Wife
 WHDH-Thru Hollywood Lens
 WMEX-Italian Radio Review
 WORL-Racing Preview

WTAG-Farm Flashes
 WTIC-Noontime Varieties

12:30 EDT 11:30 EST

NBC-Nat'l Farm & Home Hour: Guests: WJZ WBZ WHAM WABY (sw-15.21)
 CBS-Romance of Helen Trent, sketch (Old English Wax): WABC WORC WDRC WEEL WOKO WFBL WCAU WPRO
 NBC-Time for Thought: WFAF Y.N.-La Rosa, Prgm.: WAAB WEAN WICC
 News: WOR WFEA WLBZ
 Noonday Revue: WRDO WTAG
 CFNY-Songs for You
 CFNB-Melody Time
 CKAC-Gypsy Serenade
 WBY-Luncheon Melodies
 WCOP-Voice of the Community
 WCSH-Six Men and a Girl
 WELI-Gems of Melody
 WGY-Farm Prgm.
 WHDH-Noonday Revue
 WJAR-State College Prgm.
 WMEX-Classical Gems
 WNAC-Singin' Sam
 WNBX-Theater of the Air
 WORL-Stocks
 WSAR-Mid-day Melodies
 WTIC-Rhythm of the Day

12:45 EDT 11:45 EST

CBS-Our Gal Sunday, sketch (Old English Floor Wax): WABC WEEL WORC WDRC WOKO WPRO WFBL WCAU
 NBC-Bailey Axton, tnr.: WFAF WTIC
 MBS-World Traveler: WOR
 News: WSAR WCOP CFNB
 Singin' Sam: WTIC WJAR
 CFNY-Musical Tid-Bits
 CKAC-La Province en Progres
 WBY-Hidden Melodies
 WELI-Man in the Street
 WFEA-Old Refrains
 WHAM-Women Only
 WMEX-Monitor Views the News
 WNAC-Dan Harding's Wife
 WNBH-The Radio News
 WORL-Fishing Time

1:00 EDT 12:00 EST

NBC-News; Weather & Market Reports: WFAF
 NBC-Carlton & Wayne, piano duo: (sw-15.33)
 CBS-The Goldbergs, sketch (Oxydol): WABC WLBZ WCAU WFBL WEEL (sw-6.06)
 Y.N.-News: WTAG WCSH WEAN WNBH WLLH WSAR WNAC WRDO WFEA WICC
 News: WJAR WTIC WNBX
 CFNY-WORL WPRO
 CFNB-Frigidaire Concert Hall
 CKAC-Stock Quotations
 WAAB-News of Women's Clubs
 WBY-News; Market Survey & Report
 WCOP-Journal of the Air
 WDRC-The Dance Hour
 WELI-Jungle Jim
 WGY-Household Chats
 WHAM-Hits of the Day; News
 WHDH-Variety Boys
 WMEX-Musical Mail Box
 WOR-Health Talk; Melody Moments
 WORC-George Hall's Dance Hall Revue

1:15 EDT 12:15 EST

NBC-Bennett & Wolverton: WFAF WTIC WTAG (sw-15.33)
 CBS-Vic & Sade, sketch (Crisco): WABC WCAU WORC WPRO WEEL WLBZ (sw-6.06)
 MBS-Ted Malone's Between the Bookends: WOR
 Y.N.-George & Juanita: WNAC WBY WRDO WNBH WICC WLLH WEAN
 CFNY-Ma Perkins
 CKAC-News
 WAAB-Consumers' Council
 WCOP-Gems of Melody
 WCNH-Hits & Encores
 WDRC-Star Gazing in Hollywood
 WELI-Anita Priest, contr.
 WFEA-Extension Service
 WGY-Vic & Sade
 WHAM-Here and There
 WHDH-Afternoon Musicale
 WJAR-Dan Harding's Wife
 WLBZ-Federal Symphony
 WNBX-Hits & Encores
 WORL-Uncle Ned's Variety Show
 WSAR-Your Home & You

1:30 EDT 12:30 EST

NBC-Words & Music: WFAF WJAR (sw-11.83)
 CBS-Road of Life (Chipso): WABC WEEL WFBL WCAU WMAS (sw-6.06)
 NBC-Mother-in-Law, sketch: WJZ WABY

CBS-Maxim Lowe's Ensemble: (sw-15.27)

CBC-Street Scene: CFNY
 MBS-Pauline Alpert, pianist: WOR WAAB
 Y.N.-Marjorie Mills: WTIC WCSH WNAC WEAN WTAG WLBZ WICC
 CFNB-Radio Parade
 CKAC-Feminine World
 WBY-Concert Hall of the Air
 WZB-Matinee Melodies
 WCOP-Carlo Giovanardi, speaker
 WDRC-Music Graphs
 WELI-Danceland Ballroom
 WFEA-Magic Strings
 WGY-Houseboat Hannah
 WHAM-Dist. Meeting Salvation Army
 WHDH-Caravan of Song
 WMEX-Roy Goby, songs
 WNBH-Fun & Facts for Farmers
 WNBX-Women's Page of the Air
 WORC-The Highway Period
 WPRO-Amer. Family Robinson
 WRDO-Modern Rhythms
 WSAR-Harmony Hall

1:45 EDT 12:45 EST

CBS-Gospel Singer; Edward MacHugh, bar. (Ivory Soap): WABC WPRO WFBL WCAU WORC WEEL WLBZ WMAS WDRC (sw-6.06)
 NBC-Jack & Loretta Clemens, songs & chatter: WJZ WBZ WABY
 MBS-Voice of Experience (Lydia E. Pinkham): WOR WAAB
 CBC-AI Gilbert's Concert Trio: CFNY
 WCOP-WPA Presents
 WGY-Dan Harding's Wife
 WHDH-The Cub Reporters
 WMEX-Jacob List
 WORL-Musical Numerology
 WRDO-Glad & Happy
 WSAR-Farm & Home News

2:00 EDT 1:00 EST

NBC-Marine Band: WJZ WABY WTAG (sw-15.21)
 NBC-Betty & Bob, sketch (Gold Medal): WFAF WBZ WHAM WGY WJAR (sw-15.21)
 CBS-Captivators: WABC WCAU WMAS WLBZ WPRO WDRC WORC WFBL (sw-6.06)
 MBS-Harold Turner, pianist: WAAB
 CBC-Marine Band: CFNY
 Voice of Experience: WEAN WICC
 News: WORL WEEL
 CFNB-Band Concert
 CKAC-Capsules of Melody
 WBY-To be announced
 WCSH-On the Mall
 WCOP-Summerfield's Auction
 WELI-Behind Page One
 WHDH-Freddie Greene, pianist
 WMAS-Ma Perkins, sketch
 WMEX-Kay & Buddy Arnold, songs
 WNAC-Musical Roundup
 WNBH-Talks on England
 WNBX-Christian Science Prgm.
 WOR-Kitty Keene, Inc.
 WRDO-Afternoon Melodies
 WSAR-Musical Newsy
 WTIC-WPA Dance Orch.

2:15 EDT 1:15 EST

NBC-Arnold Grimm's Daughter, sketch (Gold Medal): WFAF WBZ WJAR WHAM WGY (sw-15.21)
 CBS-Captivators: WEEL WNBX C.N.-First Race from Suffolk Downs: WLLH WBY WSAR WRDO WNBH WCSH WAAB WICC WFEA
 CKAC-La Rue Principale
 WCOP-Radio Orchestral Hall
 WEAN-School Dept. Prgm.
 WELI-Connecticut Re-echoes
 WHDH-Don Humbert's Strings
 WMEX-Roving Reporter
 WOR-Wifesaver
 WORL-Homespun Harmonies

2:30 EDT 1:30 EST

CBS-Harrisburg Revue: WABC WPRO WEEL WLBZ WORC WNBX CKAC WDRC WMAS WOKO (sw-15.27)
 NBC-Marine Band: WFEA
 NBC-Voliant Lady, sketch (Gold Medal): WFAF WBZ WHAM WGY WJAR (sw-15.21)
 MBS-Girl Meets Boy: WNBH WLLH WEAN WRDO WBY
 CFNB-Birthday Prgm.
 WAAB-Racing Matinee
 WCAU-Womens Club
 WCSH-Popular Classics
 WELI-Bavarian Orch.
 WHDH-The Mandoleer
 WICC-Musical Roundup
 WMEX-John Kiley, organist
 WNAC-Variations
 WOR-Houseboat Hannah
 WSAR-Mass. State College Farm & Home News
 WTIC-Jake & Carl

2:45 EDT 1:45 EST

NBC-Betty Crocker (Gold Medal): WFAF WHAM WBZ WGY WJAR (sw-15.21)
 MBS-Quiet Sanctuary: WBY WEAN WRDO
 CBS-Harrisburg Revue: WFBL The Heart of Julia Blake: WOR WNAC
 WCAU-Silver Strings
 WELI-News
 WHDH-Stamp Man
 WICC-Current Comments
 WMEX-Swing At It
 WNBH-On the Mall
 WORL-Crystal Strings
 WSAR-Buyer's & Seller's Club
 WTIC-Beatrice Ganz, pianist

3:00 EDT 2:00 EST

CBS-Buffalo Summer Theater: WABC WPRO WMAS CKAC WFBL WORC WOKO WDRC WEEL (sw-15.27)
 NBC-Attorney-at-Law, sketch (Johnson's Floor Wax): WJZ WBZ (sw-15.21)
 NBC-The Story of Mary Marlin, sketch (Ivory Flakes): WFAF WTAG WCSH WTIC WJAR WGY WNAC
 CBC-London Calling: CFNY
 MBS-Marriage License Romance: WICC
 C.N.-Baseball; Boston Bees vs. Pittsburgh Pirates: WRDO WLLH WLBZ WAAB WSAR WBY WNBH WEAN WFEA
 News: WCOP WHDH
 CFNB-Musical Comedy Memories
 WCAU-Phillies Baseball Bandwagon
 WELI-Matinee Melodies
 WHAM-To be announced
 WMEX-Frank Gelinus, songs
 WNBX-Baseball Round-up
 WOR-Martha Deane
 WORL-Monitor News; News

3:15 EDT 2:15 EST

NBC-Dot & Pat, songs & patter: WJZ WBZ WHAM WABY (sw-9.53)
 NBC-Oxydol's Own Ma Perkins, sketch: WFAF WJAR WTIC WTAG WCSH WNAC WGY
 CFNB-Dance Music
 WCOP-Salon Favorites
 WHDH-Jean Harper, songs
 WICC-Turf & Diamond Matinee
 WMEX-Today's Winners
 WORL-Stock Market:

3:30 EDT 2:30 EST

NBC-Continental Varieties: WJZ WBZ WHAM WABY
 CBS-Ken Sparnon's String Orch.: WABC WFBL WDRC WMAS WOKO CKAC WORC (sw-15.27)
 NBC-Pepper Young's Family, sketch (Camay Soap): WFAF WNAC WJAR WTIC WTAG WCSH WGY
 CFNB-Souvenirs in Rhythm
 WCOP-Ella O'Connor, songs
 WELI-Health Review
 WELI-Spelling Bee
 WHDH-Talking Drums, drama
 WMEX-Charles Ross' Cosmopolitans
 WORL-Adult Recreation Prgm.
 WPRO-Melodies Old & New

3:45 EDT 2:45 EST

NBC-The Guiding Light, sketch (White Naptha): WFAF WTIC WTAG WGY WCSH WJAR WNAC
 CFNB-Concert Songs
 WCOP-Barbara Taylor, accordionist
 WEEL-Charles Hector's Music
 WHDH-Texas Trailers
 WMEX-Rhythm & Stuff
 WOR-David Harum
 WORL-Movie Shots

4:00 EDT 3:00 EST

NBC-Club Matinee: Orch. & Soloists: WJZ WBZ WHAM
 CBS-Chicago Varieties: WABC CKAC WOKO WDRC WMAS WORC (sw-15.27)

FRIDAY

June 24

NBC-Backstage Wife, sketch (Dr. Lyons): WFAF WTAG WJAR WGY WCSH WTIC WNAC
 CBC-Club Matinee: CFNB CFNY C.N.-Baseball Game: WNBH WAAB WBY WRDO WEAN WSAR WLLH WLBZ WFEA
 News: WOR WORL
 WCOP-World Dances
 WELI-Museum of Music
 WHDH-House of Peter MacGregor
 WMEX-Today's Winner
 WPRO-Italian Radio Review

4:15 EDT 3:15 EST

NBC-Stella Dallas, drama (Milk of Magnesia): WFAF WTIC WGY WNAC WTAG WCSH WJAR
 NBC-Club Matinee: WABY
 CBS-Chicago Varieties: WFBL WEEL
 WHDH-Fishermen's Broadcast
 WOR-Myrt & Marge, sketch
 WORL-Day Dreams

4:30 EDT 3:30 EST

NBC-The Hughes Reel with Rush Hughes (Borden Co.): WFAF WTIC WNAC WTAG WCSH WGY WJAR
 CBS-Eton Boys: WEEL WFBL WOKO WMAS
 NBC-Club Matinee: WEAN WABY (sw-15.21)
 CBS-Stage Relief Speaker: WABC
 CBC-Hughes Reel: CFNY CFNB
 CKAC-Social Announcements
 WCOP-Music in a Sentimental Mood
 WDRC-Those Happy Gilmans
 WELI-Answer Me This
 WHDH-Variety Musicale
 WOR-Hilltop House, sketch
 WORC-Christian Science Prgm.
 WORL-Melodies of the Moment
 WORL-Americanization

4:45 EDT 3:45 EST

CBS-World Economic Cooperation Prgm.: WABC WORC WOKO WEEL WMAS WDRC WFBL (sw-15.27)
 A group of Friends Society Volunteers will be interviewed by Ruth Brine.
 NBC-Girl Alone: WFAF WTIC WCSH WNAC WJAR WTAG
 CFNY-Musical Bouquet
 CFNB-Organ Music
 CKAC-Light Classics
 WCOP-Serenade
 WGY-To be announced
 WNBX-Christian Science Program
 WOR-Restful Rhythms; Melody Moments

5:00 EDT 4:00 EST

NBC-Neighbor Nell; News: WJZ WFEA WHAM
 NBC-Top Hatters: WFAF WTIC WNAC WJAR
 CBS-Crossroads Hall: WABC WLBZ WOKO WORC WCAU WMAS (sw-6.06)
 CFNY-Outposts Hour
 CFNB-Monitor News
 CKAC-Musical Colours
 WAAB-Racing Matinee
 WBZ-Bright Spots; Dance Interlude; News
 WCOP-Prosperity Parade
 WCSH-To be announced
 WDRC-Ad-Liner
 WEAN-State College Series
 WEEL-Boston Hour
 WELI-YMCA Varieties
 WGY-Count of Monte Cristo
 WHDH-Variety Musicale
 WMEX-Melody Mirror
 WNBH-Baseball Brevities
 WOR-Women Make the News
 WORL-Weather; It Happens Every Day
 WPRO-Man on the Street
 WRDO-Shoppers Variety Revue

(Continued on Next Page)

TONIGHT LISTEN TO



UNCLE EZRA

Of National Barn Dance fame in a radio program all his own that is different.

Every Mon Wed Fri N. B. C. Red Network

WNAC
WTAG
WCSH
WJAR

7:15 P.M. E.D.T.
6:15 P.M. E.S.T.

FRIDAY

June 24

(5:00 p.m. Continued)

WSAR-Supper Melodies
WTAG-Famous Composers

5:15 EDT 4:15 EST
NBC-Silhouettes of the West:
WJZ WICC WBZ WEAN WFEA
NBC-Top Hatters: WTAG
CFNB-The Old Refrain
CKAC-La Fantastique Odissee de
Richard Beauchamp
WBRY-Melodies of Today
WCSH-Speed Gibson
WELI-To be announced
WGY-Popeye the Sailor
WHAM-World Dances
WHDH-Parade of Hits
WJAR-Helen Epstein, songs
WMEX-Racing Results
WOR-Royal Rangers
WORL-Tea Time Tunes
WPRO-Racing Results
WSAR-Italian Prgm.

5:30 EDT 4:30 EST
CBS-Music for Fun: WABC
WDRG WCAU WFBL WMAS
WOKO (sw-6.06)
Greta Spier, age four, guest
child commentator.
NBC-Your Family & Mine (Seal-
test): WEAF WNAC WTIC
WGY WJAR WTAG WCSH
NBC-Little Variety Show: WJZ
WBZ WHAM
News: CFNB WNBH WEAN
CFCY-Music Room
CKAC-Continental Varieties
WBRY-Better Homes Prgm
WCOP-Along Dance Avenue
WEEL-On Wings of Song
WELI-Sports Resume
WFEA-Dance Hour; Race Re-
sults; Sports
WHDH-Depot Dialogues
WICC-News; Musical Roundup
WLBZ-Variety Revue
WMEX-Melody Mirror
WNBX-For Men Only
WOR-Little Orphan Annie, sketch
WORC-Junior Broadcasting Club
WORL-Junior Clubs of Greater
Boston
WPRO-Musical Hotel
WRDO-Many Happy Returns of
the Day
WSAR-Treasure Chest

5:45 EDT 4:45 EST
NBC-Little Orphan Annie, sketch
(Ovaltine): WEAF WNAC
WTIC WTAG WJAR WCSH
WGY
NBC-Little Variety Show: WEAN
CBS-Music for Fun: WORC
News: WSAR WBRY WCOP
CFCY-Cecil & Sally
CFNB-Dick Tracy, sketch
CKAC-Arthur Romano's Orch.
WCAU-Ben Alley, tnr. & Organ
WEEL-Rhythm Revue
WELI-Tercentenary Broadcast
WHDH-Master Strings
WICC-Baseball Chatter
WMEX-Reading the Comics
WNBH-Baseball Brevities
WOR-The Johnson Family, sketch
WORL-Supper Melodies
WPRO-Sports Finals
WRDO-Richard Cookson, songs

NIGHT

6:00 EDT 5:00 EST
CBS-News; Ed Thorgersen, sport-
cast (Sinclair): WABC

NBC-(News, WJZ only) Tune
Twisters: WJZ WHAM
CBS-Enoch Light's Orch.: WNBX
NBC-Yale-Harvard Regatta:
WEAF (sw-9.53)
Robert F. Kelley, noted crew
authority, and Dave Driscoll
will describe the Yale-Harvard
Regatta, which will be run on
the Thames River, New London,
Conn.
Y.N.-News: WLBZ WNAC WNBH
WFEA WCHS WEAN WLLH
WICC WRDO WSAR

BOYS WANTED

We are looking for bright, ambitious boys to sell RADIO GUIDE, the national weekly of programs and personalities, in their neighborhoods. Write to Al Jones, RADIO GUIDE, 731 Plymouth Court, Chicago, Ill., and give full name, full address and age.

News: WJAR WTIC WORC
WTAG
MBS-Yale-Harvard Regatta: WOR
News; Sports: KDKA WORL
WHDH WDRG WCAU WEEI
WPRO
CFCY-Music Time
CFNB-Air Advs. of Jimmie Allen
CFRB-Musical Interlude
WAAB-Dinner Concert
WBRY-George Hall's Orchestra;
Baseball Scores
WBZ-News; Dance Revue
WCOP-Sportographs
WGY-News; Dinner Dance Music
WLW-To be announced
WMEX-Monitor Views the News

6:15 EDT 5:15 EST
NBC-Revelers (Boned Chicken);
Piano Duo: WJZ WBZ WGY

CBS-Popeye the Sailor (Popsicle):
WABC WOKO WEEI WPRO
WDRG WORC WCAU WFBL
(sw-6.06)

NBC-Yale-Harvard Regatta:
WEAF WJAR (sw-9.53)
Bill Stern will give a run-
ning account of the progress of
the race from a train chartered
specially by NBC for the event
and will be joined at the finish
line by Arthur Feldman, who
will be stationed on a Coast
Guard patrol-boat.

Y.N.-Fred Hoey's Sports Round-
up: WSAR WTIC WLBZ WCSH
WTAG WEAN WNBH WNAC
WICC WLLH WFEA
CFCY-Sleepytown Express
CFNB-Dance Music
CFRB-Claire Wallace
CKAC-The Don Juan of Song
KDKA-Melody Master
WBRY-Popeye the Sailor Man
WCOP-Boston Merchants' Hour
WCSH-Let's Talk It Over
WHAM-Radiograms
WHDH-Swing Jamboree
WLW-Those Happy Gilmans
WMEX-Italian Radio Review
WNBH-To be announced
WNBX-Value Parade
WORL-Sidelights on Beacon Hill
WRDO-Dinner Dance Music

6:30 EDT 5:30 EST
CBS-Boake Carter, commentator
(Huskies & Post Toasties):
WABC WDRG WCAU WORC
WPRO WFBL WOKO WEEI
(sw-6.06-11.83)

NBC-Chesterfield Daily Sports
Column With Paul Douglas:
WBZ KDKA WTAG WLW
WJAR WCSH WGY (sw-15.21)

NBC-Johnnie Johnstone, bar.;
WJZ WHAM WFEA
Y.N.-Voice of New England:
WSAR WLLH WNAC WNBH
News: WBRY CFCY
CFNB-Master Singers
CFRB-Talking Reporter; Sports;
Sair Lee
CKAC-Radio Reportage
WEAN-Musical Rendezvous
WHDH-Jimmie McHale's Orch.
WICC-Footprints; Musical Ren-
dezvous
WLBZ-Dance Treats
WMEX-Today's Winners
WNBX-To be announced
WORL-Revere on Parade
WPRO-Sports
WTIC-Wrightville Clarion

6:45 EDT 5:45 EST
NBC-Lowell Thomas, news com-
mentator (Sun Oil): WJZ
WEAN WLW KDKA WHAM
WBZ (sw-15.21)

CBS-Lum & Abner (Postum):
WABC WOKO WCAU WDRG
WPRO WFBL WEEI (sw-
6.06) (also KNX KSL at 11:15
p.m.)
Turn to page 17 for pictures of
Chester Lauck and Norris Goff.

NBC-Rhythmaires: WEAF WFEA
WJAR
MBS-Buddy Clark, bar.; Orch.:
WOR
C.N.-Baseball Scores; Racing Re-
sults: WAAB
CFCY-Uncle Mel
CFNB-Dance Music
CFRB-Spotlight
CKAC-Saynette; Dance Music

Good Listening for Friday

Further details and stations which will broadcast these programs may be found in the adjacent program columns at the time hereunder indicated

AFTERNOON

12:30 EDT (11:30 EST) National Farm and Home Hour, NBC.

8:00 EDT (7:00 EST) Lucille Manners, NBC.

8:30 EDT (7:30 EST) Paul Whiteman's Orchestra, CBS.

9:00 EDT (8:00 EST) Tim and Irene, NBC.

9:00 EDT (8:00 EST) Hollywood Hotel, CBS.

10:00 EDT (9:00 EST) First Nighter, NBC.

10:30 EDT (9:30 EST) Jimmie Fidler, NBC.

NIGHT

WBRY-Golf School of the Air
WCOP-Swing or Sweet
WCSH Show Window
WGY-Sports
WHDH-Eddie Deas' Orch.
WICC-Community Chest Series
WLBZ-Shopping in Elm City
WMEX-Organ & Piano Duet
WNAC-Inside of Sports
WNBH-Baseball Brevities
WNBX-News; Baseball Scores
WORC-Baseball Scores; Modern
Melodies
WRDO-Earle R. Hayes, songs
WSAR-Ensemble
WTAG-Evening Revue
WTIC-History in the Headlines

7:00 EDT 6:00 EST
CBS-Just Entertainment With
Jack Fulton, tnr.; Andrews Sis-
ters; Carl Hohengarten's Orch.
(Wrigley's Gum): WABC
WFBL WDRG WPRO WEEI
WCAU WOKO (sw-6.06-11.83)
(also KSL KNX at 11 p.m.)

NBC-Amos 'n' Andy (Campbell's
Soup): WEAF WNAC WTIC
WGY WCSH WJAR WTAG

NBC-Don Winslow of the Navy,
sketch (Kellogg's): WLW

NBC-The Four of Us: WJZ WBZ
WHAM KDKA WICC WABY
(sw-11.87)

MBS-Fulton Lewis, Jr., commen-
tator: WLLH WNBH
News: WAAB WLBZ WRDO
CFNB WORL

CFCY-Musical Fancies
CFRB-Eventide Melodies
CKAC-Embarassing Moments
WBRY-Advs. of Speed Gibson
WCOP-Rhumba Rhythms
WEAN-On Capitol Hill
WFEA-Neighborhood Ned Norton
WHDH-Duane Marshall's Orch.
WMEX-Cliff Natalie's Orch.
WNBX-Merry-Go-Round
WOR-Sports
WORC-Funnies on Parade

7:15 EDT 6:15 EST
NBC-Ezra's Radio Station
(Alka-Seltzer); Pat Barrett:
WEAF WJAR WTAG WNAC
WCHS WGY WTIC (sw-9.53)
(also KOA KFI at 11:15 p.m.)

NBC-Music Is My Hobby: WJZ
WBZ WFEA WEAN WICC
KDKA WABY WHAM (sw-
11.87)
Frank W. Beckett, retired
investment banker of Mont-
clair, N. J., will play his own
piano composition.

CBS-To be announced: WABC
(sw-11.83)

MBS-Jack Marshard's Orch.:
WLBZ WRDO WSAR WBRY
To be announced: WCAU WDRG
CFCY-Maritime Melodies
CFNB-Men of Vision
CFRB-Family Doctor
CKAC-Chansonettes
WAAB-Tessie Tinklehead, sketch
WCOP-Words & Music
WEEI-This Is Massachusetts
WHDH-Mickey Anton's Orch.
WLW-Allen Franklin, sports
WMEX-Five Star Final
WNBH-Baseball Final; Weather
WOR-Answer Man
WORC-Home Folks Frolic
WORL-Hollywood Brevities
WPRO-Nat Shilkret's Orch.

7:30 EDT 6:30 EST
MBS-The Lone Ranger, sketch
(Silvercup): WOR WAAB

CBS-Adventures in Science:
WABC WORC WEEI CFBZ
WDRG WLBZ (sw-11.83)
Dr. Paul B. Sears, of Teach-
ers College, Columbia Univer-
sity, Guest Sociologist.

NBC-Nola Day, songs: WJZ
WBZ WFEA WABY
NBC-To be announced: WEAF
WCSH WTAG
C.N.-Lone Ranger: WNBH WLLH
WRDO WEAN WSAR WICC
CFCY-News

CFNB-Canadian Cavalcade
CKAC-Markowski Trio
KDKA-Let's Celebrate
WBRY-Jimmy Lacey's Gang
WCAU-Vocal Varieties
WCOP-Jewish Times
WGY-Jim Healey, news
WHAM-News; Musicale
WHDH-International Strings
WJAR-Dancing Melodies
WLW-Let's Celebrate
WMEX-Voice of Israel
WNAC-To be announced
WNBX-Music for Everybody
WORL-Melody Mirror
WPRO-Musical Workshop
WTIC-Captain Thomas Hammond

7:45 EDT 6:45 EST
CBS-Hollace Shaw, sop. & Orch.:
WABC WORC WNBX WPRO
WDRG CFBZ CKAC WFBL
WLBZ
NBC-Cadets Quartet: WJZ WBZ
WABY
NBC-The Vass Family: WEAF
WCSH WGY
CFCY-Yodellin' Trailrider
KDKA-Adam & Eve
WBRY-To be announced
WCAU-Radiofilm
WCOP-Phil Saltman Presents
WEEI-American Folk Songs
WFEA-News Parade
WHAM-Harry McTigue, sports
WHDH-Jason Tobias' Orch.
WJAR-Arthur Markey, sports
WLW-Paul Sullivan, news
WNAC-Let's Celebrate
WTAG-Voice of New England
WTIC-Chandu, The Magician

8:00 EDT 7:00 EST
NBC-Cities Service Concert; Lu-
cille Manners, sop.; Quartet;
Frank Black's Orch.: WEAF
WCHS WNAC WTIC WTAG
WJAR WGY (sw-9.53)

MBS-Johnny Presents What Is
My Name?; Ray Block's Orch.;
Budd Hulick, m.c. (Philip Mor-
ris): WOR WLW

NBC-Maurice Spitalny's Orch.:
WJZ WBZ KDKA WFEA
WABY (sw-15.27)

CBS-The Ghost of Benjamin
Sweet, drama: WABC WNBX
WPRO WORC WDRG WMA's
CFRB WOKO WFBL WLBZ
(sw-11.83)

CBC-Fantasia Musicale: CFNB
C.N.-Musical Album: WAAB
WBRY WSAR WRDO
CFCY-Musical Varieties
CKAC-C'est Mon Avis
WCAU-Warner Brothers Academy
Theater
WCOP-Rhythm & Romance
WEAN-Man of the Week, talk
WEEI-Academy Theater
WHAM-Ready House
WHDH-Howard Johnson's Orch.
WICC-Nordin Trio
WMEX-Front Page Drama
WNBH-Spelling Bee
WORL-We Cover the World

8:15 EDT 7:15 EST
NBC-Maurice Spitalny's Orch.:
WEAN WHAM
CFCY-Green Room
WBRY-Italian Gondoliers
WHDH-Morey Saxe's Orch.
WICC-Dolly Mitchell, songs
WLBZ-Unemployment Comm.
WMEX-Don Humbert's Band
WRDO-MUCC Speaker

8:30 EDT 7:30 EST
CBS-Paul Whiteman's Orchestra
(Chesterfield); Joan Edwards,
contr.; Guest: WABC WORC
WDRG WEEI WLBZ WCAU
WOKO WMA's WFBL WPRO
WNBX (sw-6.06) (also KNX
KSL at 11:30 p.m.)
Paul Whiteman broadcasts
from the Rhododendron Festival
at Asheville, N. C. This com-
pletes his tour of the south, and
the following week he broad-
casts from New York City.

CBC-Unconventional Journeys:
CFNB

NBC-Sophisticated Strings: WJZ
KDKA WBZ WEAN WICC
WABY (sw-11.87)

MBS-To be announced: WAAB
WRDO WLLH
CFCY-Merrymakers
CFRB-Twilight Musicale
CKAC-Hal Hartley's Orch.
WBRY-Italian Gondoliers
WFEA-Swing Club
WGY-Farm Prgm.
WHAM-To be announced
WHDH-Dance Orch.
WLW-Let's Explore Ohio
WMEX-Nat Brusiloff's Orch.
WNBH-Hobby Parade
WOR-Garden of Memories
WSAR-Portuguese Prgm.

8:45 EDT 7:45 EST
MBS-Frank Ferneau's Orchestra:
WAAB WLLH WRDO
CBC-The Fusys: CFNB
CKAC-Netette et Rin-Tin-Tin
WLW-The Camera Speaks
WMEX-Cottage Hawaiians
WNBH-Harriman Says
WOR-James Melton, tnr.; Orch.

9:00 EDT 8:00 EST
CBS-Hollywood Hotel (Camp-
bell's Soup) Frances Lang-
ford; Frank Parker, tnr.; Anne
Jamison; Ken Niles; Raymond
Paige's Orch.; Ken Murray;
Oswald: WABC WCAU CFBZ
WOKO WPRO WDRG WEEI
WFBL CKAC (sw-6.06-11.83)
In the last program before its
summer vacation, "Hollywood
Hotel" will preview "Always
Goodbye," starring Barbara
Stanwyck and Herbert Mar-
shall. "Hollywood Hotel" will
return to the air again on Sep-
tember 2.
For news of Hollywood read "Hol-
lywood Showdown" in every issue
of Radio Guide.

NBC-Abe Lyman's Waltz Time
(Phillips); Frank Munn, tnr.;
Chorus: WEAF WGY WCSH
WCAU WNAC WTIC WJAR
(sw-9.53)
Frank Munn will sing I Love
You With All My Heart and
Day Dreaming. The chorus will
offer When They Played the
Polka and Colorado Sunset. The
orchestra will play In the Shade
of the Pine Tree, In Laughter
Nacht, Cherie and Drigo's Ser-
enade.

NBC-Royal Crown Revue (Nehi,
Inc.); Tim & Irene, comedy
team; Graham McNamee &
Golden Gate Jubilee Quartet;
Fredda Gibson; Teddy Ber-
man; George Olsen's Orch.:
WJZ WEAN KDKA WHAM
WBZ WLW WICC WABY (sw-
11.87) (also KFI at 12:30 a.m.)
Details of the contest on this pro-
gram may be found on page 13.

MBS-Bob Crosby's Orch.: WLBZ
WLLH WSAR WRDO WAAB
CBC-Melodic Strings: CFCY
CFNB
WBRY-Question Mark
WHDH-Riverview Ballroom
WMEX-John Kiley, organist
WNBH-French Radio News
WNBX-Front Page Drama
WOR-Gabriel Heatter
WORC-Sweet & Swing

9:15 EDT 8:15 EST
MBS-Bob Crosby's Orch.: WOR
WNBH
WHDH-Top Tunes of the Day
WMEX-Don Humbert's Band
WNBX-Success Story

9:30 EDT 8:30 EST
NBC-Death Valley Days, drama
(Borax): WEAF WTIC WTAG
WCHS WGY WNAC WJAR
WLW (also KOA KFI at 12
mid.)

NBC-Spelling Bee: WJZ WICC
WBZ WEAN WFEA WLW
KDKA WABY (sw-11.87)

MBS-Robin Hood Dell Concert:
WOR WBRY WLLH WNBH
WLBZ WAAB WSAR WRDO
Guest conductor: Alexander
Smallens.
CBC-From a Rose Garden: CFCY
CFNB
WHAM-Baseball; Rochester vs.
Newark
WHDH-News
WMEX-Shandor's Gypsies
WNBX-Pop Concert
WORC-The Enchanting Hour

9:45 EDT 8:45 EST
WHDH-Dream Weaver
WORC-George E. Sokolsky

10:00 EDT 9:00 EST
NBC-Campana's First Nighter.
Starring Lester Traynaye &
Barbara Luddy: WEAF WTIC
WCHS WTAG WNAC WLW
WJAR WGY (sw-9.53) (also
KOA KFI at 12 mid.)

CBS-Columbia Square; Lud Glus-
kin's Orch. & Guest: WABC
WOKO WFBL WDRG WMA's
WPRO WEEI WCAU WORC
WLBZ (sw-6.06-11.83)

NBC-Paul Martin's Music: WJZ
WFEA WEAN KDKA WICC
WABY WBZ (sw-11.87)

MBS-Robin Hood Dell Concert:
WAAB WSAR WLLH WRDO
WOR WBRY
CBC-To be announced: CFNB
CFCY
News: WNBX WNBH
CFRB-Summer Frolic
CKAC-Sports
WHDH-Musical Rhapsody
WMEX-Cliff Natalie's Orch.

10:15 EDT 9:15 EST
CBC-Serenade: CFCY CFNB
MBS-Symphony Orch.: WNBH
CKAC-News
WHDH-Fishermen's Broadcast
WNBX-Supper Club

10:30 EDT 9:30 EST
NBC-Jimmie Fidler's Hollywood
Gossip (Drenee): WEAF WLW
WGY WTAG WTIC WCSH
WJAR WNAC (sw-9.53)
For news of Hollywood read "Hol-
lywood Showdown" in every issue
of Radio Guide.

NBC-To be announced: WJZ
WEAN KDKA WFEA WICC
WABY WBZ (sw-11.87)

MBS-Curtain Time, drama:
WAAB WLBZ
CBC-Lloyd Huntley's Orch.:
CFCY CFNB
CFRB-Ted Reeve, organist
CKAC-To be announced
WBRY-Sweet & Swing
WMEX-Vincent Lopez' Orch.
WNBH-Sweet & Swing
WOR-Enrico Madriguera's Orch.
WRDO-George Sokolsky
WSAR-For Mother & Dad

10:45 EDT 9:45 EST
NBC-Rhythm Symphonic: WEAF
WCSH WJAR WTIC WNAC
WGY WLW WTAG (sw-9.53)
CBS-American Viewpoints: WABC
WNBX WDRG WPRO CKAC
WEEI WORC WLBZ WOKO
Dr. Hu Shih, well-known Chi-
nese scholar and author, will
speak in connection with the
Red Cross campaign to aid suf-
ferers of the Sino-Japanese War.
Dr. Hu studied in America, and
is now president of Nankai
University.

CBC-Canadian Women's Press
Club: CFCY CFNB
CFRB-News; Armchair Club
WCAU-Johnny Graef's Orch.
WMEX-Monitor Views the News
WRDO-Evening Serenade

11:00 EDT 10:00 EST
NBC-Amos 'n' Andy (Campbell's
Soup): WLW

CBS-(News, WABC only) Ra-
mona's Orch.: WABC
NBC-Clyde Lucas' Orch. (News,
WEAF only): WEAF
CBC-News: CFCY CFNB
Y.N.-News: WNAC WLBZ
WNBH WFEA WCHS WSAR
WEAN WLLH WRDO WBRY
WICC

News: WJAR WTAG WORC
WTIC WEEI WPRO WDRG
WOR KDKA
CKAC-Sports Reporter
WBZ-News; Sports
WCAU-Around the Town; Jeno
Donath's Orch.
WGY-News; Melody Time
WMEX-Request Serenade

11:15 EDT 10:15 EST
MBS-Dance Orch.: WOR
CBC-Parisian Rhythms: CFCY
CFNB
Y.N. Weather Service: WNAC
WSAR WEAN WTAG WNBH
WRDO WLLH WLBZ WCSH
WFEA WICC WBRY
Music You Want: KDKA WBZ
WGY
WLW-Memory Bouquet

11:30 EDT 10:30 EST
NBC-Abe Lyman's Orch.: WJZ
CBS-Jack Crawford's Orch.:
WABC (sw-6.12)
NBC-Al Donahue's Orch.: WEAF
MBS-Nation's Playhouse: WLW
WOR
CBC-Jerry Fuller's Orch.: CFNB
CFCY
CKAC-Club Radio Nocturne
WEEI-Nye Mayhew's Orch.
WNBH-Melody Time

11:45 EDT 10:45 EST
WMEX-Rendezvous Rhythms
WOR-Charles Randel's Orch.

12:00 EDT 11:00 EST
NBC-Dance Orch.: WEAF
CBS-Dance Orch.: WABC (sw-
6.12)
NBC-Frank Trumbauer's Orch.:
WJZ
MBS-Kay Kyser's Orch.: WOR
News: WHAM WLW WAAB
KDKA-Herman Middleman's Orch
12:15 EDT 11:15 EST
WLW-Los Amigos

12:30 EDT 11:30 EST
NBC-Blue Barron's Orch.: WEAF
CBS-Buddy Roger's Orch.: WABC
NBC-Fletcher Henderson's Orch.:
WJZ
MBS-Bob Crosby's Orch.: WOR

End of Friday Programs

MORNING

7:00 EDT 6:00 EST
Musical Clock: WCOP CFNB
WEAN
WAAB-Uncle Ned
WBZ-News; Musical Clock
WCAU-Mort Lawrence
WDR-CVariety Musical
WEEI-It's Sunkist Time
WELL-Dancing Party
WGY-Top o' the Morning
WHDH-Early Bird; News
WICC-Listeners' Corner
WNBX-News
WORLD-Meet the Family
WPRO-News; Sunshine Corner
WTIC-Morning Watch

7:15 EDT 6:15 EST
WCAU-Sunkist Time
WCOP-Rise 'n' Shine
WNAC-News
WNBX-Musical Timekeeper
WOR-Musical Clock & Vincent
Sorey's Orch.
WORLD-Boston Almanac

7:30 EDT 6:30 EST
NBC-Morning Greetings: WFAE
CBS-Organ Reveille; News:
WABC
NBC-Yoichi Hiraoka, Japanese
xylophonist: WJZ
Musical Clock: WNBH WMAS
WCOP-Today's Almanac
WDR-CTreasure House
WEAN-Morning Devotions
WEEI-Rhythm & Romance
WGY-News; Doc Schneider's
Texans
WHAM-Morning After
WHDH-Your Morning Melodies
WICC-News; Birthday Roll
WJAR-Carefree Capers
WLBZ-Today
WNAC-Good Morning
WNBX-Musical Almanac
WORLD-Morning Eyeopener
WPRO-News; Breakfast Club
WSAR-Just About Time
WTAG-Morning Parade
WTIC Morning Watch

7:45 EDT 6:45 EST
NBC-Radio Rubes: WFAE
NBC-Rise & Shine: WJZ
News: WDR-C WEEI WCAU
WELI
CKAC-Cheerful Earful
WAAB-The Morning Watch
WEAN-Musical Clock
WGY-Marc Williams
WORLD-Toast & Coffee
WSAR-Buyers' & Sellers' Club

8:00 EDT 7:00 EST
NBC-Malcolm Claire, children's
stories: WFAE (sw-21.5)
CBS-Poetic Strings: WABC (sw-
17.76)
NBC-Southernaires: WJZ
Y.N.-News: WFEA WCSH WLLH
WNBH WEAN WLBZ WSAR
WRDO WAAB WBRY WICC
News: WTAG WTIC WOR WJAR
WORC WPRO WORL CFCY
CKAC
Musical Clock: CFNB WNAC
WCAU-Larry Vincent, songs
WCOP-Hits & Encores
WDR-CMusic; Birthdays; Time
WEEI-Jimmie & Dick
WELI-Christian Endeavor
WGY-Youth Parade
WHAM-News; Air Masters
WHDH-Morning Bulletin Board
WMEX-Musical Timetable
WNBX-News; Ice Cream Time

8:15 EDT 7:15 EST
NBC-Dick Leibert Prgm.; Dor-
othy Dreslin, sopr.: WJZ
WABY WEAN
NBC-Junior News; Jolly Bill:
WFAE WJAR WTIC (sw-21.5)
Y.N.-Weather Service: WNBH
WNAC WLLH WSAR WFEA
WRDO WTAG WEAN WCSH
WBRY WICC
News: WCOP CFNB
CKAC-Morning Serenade
WAAB-Francis J. Cronin
WCAU-Melody Parade
WEEI-Tonic Tunes
WHAM-Pete and Joe
WLBZ-Program Highlights
WNBX-Cream o' the Crop
WOR-Tex Fletcher; Melody Mo-
ments
WORC-Around the Clock
WORLD-Morgan Memorial
WPRO-Rev. Allen E. Claxton

8:30 EDT 7:30 EST
NBC-Dick Leibert Prgm.: WFEA
(sw-21.54)
CBS-Jack Shannon, trn.: WABC
(sw-17.76)
Y.N.-Andrew Jacobson's Rhythm:
WRDO WAAB WLLH WSAR
WEAN
NBC-Do You Remember; Instru-
mental Ensemble; dir. Lee
Gordon: WFAE WJAR (sw-
21.5)
Morning Devotions: WCSH
WNBH
CFNB-The Listening Post
CKAC-French Songs

WBRY-Time Keeper
WCAU-Don Bovay, songs
WCOP-Morning Varieties
WEEI-Radio Almanac
WELI-Treasure Chest
WGY-Whitney Revue
WHDH-Gospel Songs
WLBZ-Thoughts for the Day
WNAC-Musical Roundup
WNBX-Musical Timekeeper; Eb
& Zeb
WOR-Modern Rhythms
WORLD-Contest Lady
WPRO-Fern Scull at the Organ
WTAG-Top o' the Morning
WTIC-Radio Bazaar

8:45 EDT 7:45 EST
NBC-Jack & Loretta Clemens,
songs: WJZ WFEA WHAM
(sw-21.54)
CBS-Leon Goldman, violinist
WABC (sw-17.76)
NBC-Do You Remember?:
WCSH
WCAU-Musicale
WCOP-Health Food Talk
WDR-CThe Mountaineers
WEEI-Tonic Tunes
WELI-Henry K. Rosenberger
WHDH-News
WLBZ-Greetings & Uncle Ezra
WORC-Morning Watch
WPRO-Home Folks Frolic; News

9:00 EDT 8:00 EST
CBS-Eton Boys: WAAC WLBZ
WDR-C WPRO WNBX WORC
WMAS CKAC WOKO WEEI
(sw-17.76)
NBC-Breakfast Club; Soloists:
Orch.; Don McNeill, m.c.:
News: WJZ WFEA WHAM
WABY (sw-15.21)
NBC-The Wise Man: WFAE WGY
WTIC (sw-21.5)
CFCY-Salute to Day
CFNB-Children's Birthday Prgm.
WAAB-Merry-Go-Round
WBRY-Morning Musical Revue
WBZ-As You Like It
WCAU-Topics in Season
WCOP-Ubaldo Guidi
WCSH-Good Samaritan Speaks
WEAN-News; Musical Roundup
WELI-Does the Town
WHDH-Foods Parade
WICC-Musical Roundup
WJAR-Shopping News
WMEX-Farm & Home News
WNBH-Musical Workshop
WOR-Hymn Singer
WORLD-News; Morning Musicale
WDR-C-Prgm. Highlights
WSAR-Radio Revellers
WTAG-Shut-In Society Prgm

9:15 EDT 8:15 EST
NBC-Sunshine Express: News
WFAE WJAR WTAG WCSH
WTIC (sw-21.5)
CBS-Richard Maxwell, songs:
WABC CKAC WFBL WLBZ
WDR-C WMAS WPRO WORC
WNBX WOKO WCAU WEEI
(sw-17.76)
Y.N.-Voice of the Apothecary:
WNAC WEAN WLLH WRDO
WBRY WICC
CFCY-News
WGY-Consumers' Information
WMEX-Dr. A. H. Delnan, talk
WNBH-Morning Melodies
WOR-Leo Freudberg's Orch.
WORLD-Mrs. G. W. Ballard

9:30 EDT 8:30 EST
CBS-Fiddler's Fancy; News:
WABC WORC WMAS WFBZ
WDR-C WNBX WCAU WOKO
WEEI WPRO CKAC (sw-17.76)
NBC-Breakfast Club: WBZ
Y.N.-Food News: WEAN WCSH
WNAC WTIC WTAG WICC
News: WELI CFNB
CFCY-Songs and Smiles
WBRY-Robert Brundage, songs
WCOP-High School Dramatization
WGY-Market Basket; News
WLBZ-Topics of the Day
WMEX-String Music
WORLD-Woman of Tomorrow
WRDO-Morning Melodies

9:45 EDT 8:45 EST
NBC-Landt Trio: WFAE WJAR
WCSH WTAG WTIC (sw-21.5)
C.N.-Ruth Moss Interviews:
WBRY WAAB WNBH WLLH
WICC
CFNB-Popular Songs
CKAC-Ass'n Canadienne-Francaise
WCAU-Federal Housing Talk;
News
WCOP-News
WEAN-Agricultural Review
WELI-Rhythm & Romance
WGY-Xavier Cugat's Orch.
WMEX-Songs of Italy
WNAC-Singing Strings
WNBX-Harriet Dyke
WOR-News Museum Talk
WRDO-Topics of the Day

10:00 EDT 9:00 EST
CBS-Lew White, organist: WABC
WORC WCAU WPRO WLBZ
WDR-C (sw-17.76)
NBC-Breen & de Rose, songs:
WFEA WBZ WABY (sw-15.21)
NBC-Amanda Snow, songs: WFAE
WTAG WTIC WNAC (sw-21.5)

NBC-The Woman of Tomorrow:
WJZ
MBS-Marriage Clinic: WAAB
WEAN WOR WRDO WICC
News: WBRY WNBH
Children's Hour WEEI WJAR
CFNB-Studies in Black and White
CKAC-Indian Singer
WCOP-Garment Workers' Prgm.
WCSH-State Public Health Talk
WELI-Voice of Local 89
WGY-Mid-Morning Devotions
WHAM-Christian Science Prgm.
WHDH-Scandinavian Prgm.
WMEX-Daily Inspirations
WNBX-Morning Edition
WORLD-News; Contract Bridge
WSAR-Morning Revue

10:15 EDT 9:15 EST
NBC-Charioteers: WFAE WTIC
WNAC WTAG WCSH (sw-
21.5)
CBS-Lew White, organist: WNBX
CKAC
NBC-Viennese Ensemble: WABY
WBZ WHAM WFEA (sw-15.21)
MBS-Marriage Clinic: WNBH
CFNB-Dance Music
WBRY-To be announced
WGY-Scissors & Paste
WMEX-Pianologues
WNBX-Ice Cream Time
WORLD-Tommy Tucker's Orch.
WSAR-News

10:30 EDT 9:30 EST
NBC-The Child Grows Up: WJZ
WBZ WHAM WABY (sw-15.21)
CBS-Jewel Cowboys, hillbilly
singers: WABC WMAS WCAU
WFBL WORC WLBZ WOKO
CKAC WPRO WNBX (sw-
17.76)
NBC-Music Internationale: WFAE
WCSH WTIC WTAG WNAC
(sw-21.5)
MBS-Pauline Alpert, pianist:
WOR
C.N.-John Metcalf's Choir Loft:
WRDO WAAB WEAN WBRY
WLLH
CFCY-Women at Home
CFNB-Home Folks' Frolic
WDR-C-Baseball School of the Air
WFEA-State Grange Prgm.
WGY-Theater of the Air
WHDH-Fishermen's Broadcast
WICC-Conn. Fed. Music Juniors
WMEX-Shopping With You
WNBH-Jamboree
WORLD-Stock Market
WSAR-Home Beautiful

10:45 EDT 9:45 EST
NBC-Swing Serenade: WJZ WBZ
WFEA WHAM WABY (sw-
15.21)
C.N.-News of the Day You Were
Born: WOR WSAR WRDO
WLBZ WLLH WEAN WNBH
WAAB WBRY WICC
CFCY-Variety Music
CFNB-Organ Melodies
CKAC-Chanteur Indien
WORLD-Yodeling Cowboy

11:00 EDT 10:00 EST
CBS-Oriente: WABC WMAS
WDR-C WOKO WEEI WPRO
WCAU WNBX CKAC WORC
(sw-9.59-17.76)
NBC-Vaughn de Leath, songs:
WJZ WICC WFEA WABY
WBZ (sw-15.21)
NBC-Florence Hale Radio Forum:
WFAE WTAG WJAR WTIC
WCSH WGY WNAC (sw-
21.5)
Florence Hale will introduce
Charles O. Williams, executive
secretary of the Indiana State
Teachers' Association, discuss-
ing "Forty Years With the Na-
tional Education Association";
and Uel W. Lamkin, president
of the Northeast Missouri State
Teachers College, and secretary
general of the World Federation
of Education Associations, who
will discuss "The Right to
Think."
MBS-Leo Freudberg's Orch.: WOR
WNBH WRDO WLLH WSAR
WAAB WBRY
CFCY-Mixing Bowl
CFNB-Happy Warrior Hour
WCOP-Front Page Drama
WEAN-Musical Roundup
WELI-Monitor News
WHAM-Boy Scout Prgm.
WHDH-This Rhythmic Age
WLBZ-Children's Comm. Sing
WMEX-Music for Madame
WOR-Rhythm Orch.
WORLD-News; Whistle While You
Work

11:15 EDT 10:15 EST
NBC-Ford Rush & Silent Jim:
WFAE WTAG WNAC WTIC
WGY WJAR (sw-21.5)
WLBZ-Children's Comm. Sing
CBS-Melody Ramblings: WABC
WMAS WDR-C WOKO WEEI
WPRO WCAU WNBX CKAC
WORC (sw-9.59-17.76)
NBC-Radio City Four: WJZ
WFEA WBZ WHAM WABY
(sw-15.21)
MBS-Rhythm Orch.: WBRY
CFCY-Music You Love
WCOP-Artists & Models

WCSH-The School Librarian
WELI-Hawaiian Echoes
WHDH-Spotlight Parade
WICC-Musical Roundup
WMEX-Morning Jam Session
WORLD-Musical Newsy

11:30 EDT 10:30 EST
NBC-Instrumental Ensemble:
WFAE WCSH WNAC WTAG
WGY WTIC (sw-21.5)
CBS-Junior Musical Comedy:
WABC WMAS WDR-C WOKO
WEEI WPRO WCAU WNBX
CKAC WORC (sw-9.59-17.76)
NBC-Our Barn, children's prgm.:
WJZ WBZ WFEA WHAM
(sw-15.21)
MBS-Army Band: WOR WLLH
WRDO WBRY WLW WLBZ
WAAB
CFCY-James Melton, trn.; Orch.
WCOP-Voice of Italy
WEAN-News; Shopping News
WELI-Morning Musicale
WHDH-Morning Varieties
WCSH-Children's Revue
WJAR-Youth Radio Councillor
WMEX-Joe Rubin's Discoveries
WNBH-Junior Club of the Air
WORLD-American Family Robinson
WSAR-Pacific Paradise

11:45 EDT 10:45 EST
NBC-Serving the Consumer, talk:
WFAE WTIC WJAR WNAC
WTAG WCSH
MBS-Army Band: WEAN
Y.N.-March of Diesel: WFEA
WNAC
CFCY-Home Forum Prgm.
WCOP-Frolic Makers
WELI-Movie Club
WORLD-Six Rhythm Rascals
WSAR-Buyer's & Seller's Club

AFTERNOON

12:00 EDT 11:00 EST
NBC-Music Guild: WFAE WJAR
WTIC WTAG WCSH
CBS-Columbia Concert Hall:
WABC WLBZ WPRO WMAS
WFBL WOKO WEEI WCAU
CKAC (sw-17.76)
NBC-Call to Youth; Guest Spkr.:
WJZ WFEA WHAM WABY
Speaker: Mrs. Albert J. May
of New York City. Topic: "The
Role of Youth in Modern So-
ciety."
MBS-This Wonderful World: WOR
Y.N.-Walter Kiddier's Concert:
WRDO WNAC WLLH WICC
News: WAAB WHDH WORC
WDR-C
CFCY-Band Wagon
CFNB-Old Time Dance Music
WBRY-Home Folks Frolic
WBZ-News; Dance Revue
WEAN-Talking on the Sidewalk
WELI-David James, pianist
WGY-Xavier Cugat's Orchestra:
News; Markets
WMEX-Italian Airs
WNBH-Concert Hall of the Air
WNBX-News; Used Car Values
WORLD-Monitor Views the News
WSAR-Shopping Guide

12:15 EDT 11:15 EST
CBS-Columbia Concert Hall:
WORC WOKO
NBC-Carol Weymann, sop. (News,
WJZ only): WJZ WFEA
WABY (sw-15.21)
MBS-Tall Corn Time: WOR
C.N.-Agricultural Series: WRDO
WAAB WEAN WICC
News: WDR-C WBRY WEEI
Dance Music: WDR-C CFNB
CFCY-Dance Fancies
CKAC-Agricultural Talk
WCSH-Cowboy Caravan
WELI-News
WGY-Money Talks: M. Williams
WHAM-Catholic Courier
WHDH-Old Gardener; Moment
Musicale
WMEX-Italian Radio Review
WNBH-New Bedford Speaks
WORLD-Racing Prevue
WTAG-Farm Flashes

12:30 EDT 11:30 EST
NBC-Farmers' Union Prgm.: WJZ
WHAM WBZ WABY (sw-15.21)
NBC-Along Gypsy Trails: WFAE
WNAC WTIC
CBS-Columbia Concert Hall:
WABC WCAU WORC WPRO
WOKO WEEI (sw-17.76)
Y.N.-La Rosa Prgm.: WAAB
WICC WEAN
News: WOR WFEA
Noon-day Revue: WRDO WTAG
CFNB-Melody Time
CKAC-La Province en Progres
WBRY-Luncheon Music
WCOP-Jungle Jim
WCSH-Six Men and a Girl-
WELI-Gems of Melody
WGY-Farm Prgm.
WHDH-Shamrock Serenaders
WJAR-College Prgm.
WLBZ-Maine News Revue
WMEX-Classical Gems
WNBX-Theater of the Air

WORLD-Stock Market
WSAR-Mid-Day Melodies

12:45 EDT 11:45 EST
CBS-Enoch Light's Orch.: WABC
WORC WPRO WOKO WDR-C
WEEI WCAU WMAS WFBL
(sw-17.76)
MBS-Steven Severn's Pet Club:
WOR
News: WSAR WLBZ CFNB
WCOP
CFCY-Song Memories
WELI-Songs by Anne Palmer
WFEA-Er Horace B. Williams
WHDH-4-H Club Prgm.
WMEX-Monitor Views the News
WNBH-The Radio News
WNBX-Farm Bureau
WORLD-Fishing Time

1:00 EDT 12:00 EST
NBC-(News, WFAE only) To be
announced: WFAE (sw-15.33)
MBS-Elinor Sherry, blues: WOR
Y.N.-News: WCSH WSAR WEAN
WLBZ WNAC WLLH WRDO
WNBH WFEA WICC
News: WJAR WTAG WPRO
WNBX WORL CFCY
CFNB-Waltz Time
CKAC-Stock Quotations
WAAB-News of Women's Clubs
WBRY-News; Piano Moods
WCOP-Journal of the Air
WELI-Freda & Bert Present
WGY-Rhythm Makers' Orch.
WHAM-Hits of the Day; News
WHDH-Organ Silhouettes
WMEX-Musical Mailbox
WTIC-News: Weather: Markets

1:15 EDT 12:15 EST
NBC-Music Styled for You:
WTAG WCSH
CBS-Int'l Tennis Tournament:
WABC WCAU WDR-C WORC
WMAS WPRO WOKO WLBZ
WEEI (sw-9.59)
Bill Tilden will give a sum-
mary of the progress of the in-
ternational tennis tournament
from Wimbledon, England.
MBS-Elinor Sherry, blues, & Or-
chestra: WAAB
Y.N.-George & Juanita: WLLH
WICC WRDO WNAC WBRY
WEAN
CFCY-Ma Perkins
CKAC-News
WCOP-Rhythm & Romance
WFEA-N. H. Extension Service
WGY-Doc Schneider's Texans
WHAM-4-H Club Prgm.
WJAR-Entertainers
WNBH-Stock Market; Concert
Hall
WNBX-Hits & Encores
WORLD-Dessert Club
WSAR-Your Home & You
WTIC-Conn. Agricult'l Bulletin

1:30 EDT 12:30 EST
NBC-Your Host is Buffalo:
WFAE WJAR WTIC WCSH
WGY (sw-15.33)
CBS-Buffalo Presents: WABC
WMAS WDR-C WORC WNBX
WFBL WPRO WEEI WOKO
NBC-Ray Kinney's Orch.: WJZ
WBZ WHAM WABY (sw-15.21)
MBS-Organ Recital: WOR WAAB
CBC-Organ Recital: CFCY
Y.N.-Affairs of the Hemingways:
WSAR WNBH WLLH WRDO
WEAN WNAC WLBZ WBRY
WICC
CFNB-Musicale
CKAC-Feminine World
WCAU-Scientific Wonders
WCOP-Carlo Giovanardi, speaker
WELI-Pajama Club
WFEA-Magic Strings
WHDH-Afternoon Musicale
WMEX-Billy Hayes' Orch.

SATURDAY

June 25

WORLD-Three Jugglers
WTAG-Man on the Street

1:45 EDT 12:45 EST
NBC-Your Host Is Buffalo:
WTAG
Y.N.-Alice O'Leary Presents:
WNBH WRDO WLBZ WEAN
WBRY WICC WNAC
WCAU-Our Public Schools
WCOP-Farm & Home News
WHDH-The Cub Reporters, dra-
matic sketch
WMEX-Short Story Editor
WORLD-Musical Numerology
WSAR-Texas Slim

2:00 EDT 1:00 EST
NBC-Campus Capers: WFAE
WJAR WGY WCSH WTAG
WTIC (sw-15.33)
CBS-Golden Melodies: WABC
WDR-C WMAS WNBX WLBZ
WORC WOKO WPRO WEEI
WCAU WFBL (sw-9.59)
NBC-Bill Krenz' Orch.: WJZ
WHAM WBZ WICC WABY
(sw-15.21)
MBS-Spotlight Revue, Leo Freud-
berg's Orch.: WSAR WLLH
WOR WBRY WRDO WAAB
WNBH
CBC-London Calling: CFCY
CFNB-Band Concert
CKAC-Parade des Amateurs
WCOP-Radio Orchestra Hall
WEAN-WPA Educational Series
WELI-To be announced
WHDH-Variety Prgm.
WMEX-Quakertown Varieties
WNAC-Musical Roundup
WORLD-News; Swing Doctor

2:15 EDT 1:15 EST
NBC-Bill Krenz' Orch.: WFEA
(sw-15.21)
NBC-Campus Capers: WNAC
C.N.-First Race from Suffolk
Downs: WEAN WLLH WAAB
WSAR WNBH WRDO WDR-C
WICC
WELI-Larry Battistini
WHDH-Don Humbert's Strings

2:30 EDT 1:30 EST
NBC-To be announced; Orch.:
WJZ WFEA WHAM WBZ
WEAN WICC WABY (sw-
15.21)
CBS-Motor City Melodies: WABC
WOKO WPRO WORC WMAS
WNBX WLBZ WEEI CKAC
WCAU WFBL WDR-C (sw-
15.27-9.59)
NBC-Afternoon Off; Variety
Prgm.: WFAE WNAC WCSH
WTAG WTIC WGY WJAR
(sw-15.33)
MBS-Spotlight Revue: WRDO
WOR WSAR WBRY WLLH
WNBH
CFNB-Birthday Prgm.
WABC-Racing Matinee
WELI-Diane Barile, songs
WHDH-Duane Marshall's Orch.
WLBZ-U. of M. Open House
WMEX-Cornhuskers
WORLD-Ratyna's Orch.

2:45 EDT 1:45 EST
NBC-Burt Farber's Orch.: WJZ
WFEA WHAM WBZ WEAN
WICC WABY
News: WELI WCOP
WAAB-Cafe Continental
WSAR-Buyer's & Seller's Club
(Continued on Next Page)

OLD BOOKS WANTED

We pay big cash prices for thousands of different titles. We bought over 7,500 books in past twenty-one months, paying as high as \$600 for a single book. For example, we will pay you cash for the following books as described in our price list:

Pilgrim's Progress	\$4,000.00
Adventures of Tom Sawyer	200.00
Old Swimmer's Hole	75.00
Black Beauty	100.00
Treasure Island	50.00
Scarlet Letter	35.00
Venus and Adonis	5,000.00
Leaves of Grass	250.00
Snow-Bound	45.00
Uncle Tom's Cabin	100.00
Ben Hur	50.00
Last of the Mohicans	50.00
Moby Dick	100.00
Little Women	25.00
McGuffey Primer	100.00
Tamerlane & Other Poems	5,000.00

These are but a few of the many thousands of books we want. DON'T SEND BOOKS until you have checked our latest list giving full information. Don't delay—a single old school book, story book, bible, poetry, history travel, almanacs, newspapers letters, etc., may bring you \$25, \$50, \$100, \$500 or even \$6,000 cash for certain books. Better investigate NOW! Send 10c to the American Book Mart, 140 S. Dearborn St., Dept. 7501, Chicago, and we will send you latest list of old books we want to buy and cash prices we will pay.

SATURDAY

June 25

3:00 EDT CBS-Merrymakers: WABC WEEL WMAS CKAC WNBX WDRS WORC WFBL WPRO (sw-15.27)

NBC-Jean Ellington, songs: WJZ WBZ WABY

NBC-Golden Melodies: WEAF WLW WTIC WNBC WTAG WGY WCSH WJAR (sw-15.33)

MBS-Palace of Varieties from London: WOR

C.N.-Baseball; Boston Bees vs. Pittsburgh Pirates: WRDO WSAR WLLH WBRV WAAB WNBH WLBZ WEAN WFEA News: WORL WHDH Baseball Game: WCOP WHAM CFNB-Amateur Prgm. WCAU-Phillies Baseball Bandwagon WICC-Turf & Diamond Matinee WMEX-Jam Session WNBX-Baseball Round-up

3:15 EDT NBC-Kiddoodlers: WJZ WABY WBZ

WHDH-Silhouettes WMEX-Today's Winners WORL-The Irish Tenor

3:30 EDT CBS-Grtrude Lutzi, sop. & John Sturgess, bar.: WABC WFBL WDRS WPRO WMAS CKAC WEEL WORC (sw-15.27)

NBC-Swingology, variety prgm.: WEAF WTAG WJAR WCSH WTIC WGY WNBC (sw-15.33)

NBC-Rendezvous With Ricardo's Orch.: WJZ WBZ WABY

CFNY-Ourports Hour CFNB-Memories WCOP-American Youth Speaker WELI-Spelling Bee WHDH-Talking Drums, drama WMEX-Sweet Music WORL-How About Music?

3:45 EDT WCOP-News WHDH-Tea Time Concert WMEX-Today's Winners WORL-Pacific Paradise WRDO-Hawaiian Serenade

4:00 EDT CBS-Brooklyn Handicap: WABC CKAC WEEL WDRS WMAS WPRO WORC (sw-15.27)

NBC-Calling All Stamp Collectors: WEAF WTAG WJAR WCSH WTIC WGY WNBC (sw-9.53)

NBC-Club Matinee: WJZ WBZ C.N.-Baseball Game: WRDO WLLH WAAB WNBH WLBZ WSAR WBRV WEAN

CBC-Cariboo Miner: CFNB CFNY

WCOP-Ralph Burns, pianist WELI-The Hungarian Prgm. WMEX-Stephen Charles' Orch. WOR-Brooklyn Handicap WORL-News

4:15 EDT NBC-Men of the West, quartet: WEAF WJAR WCSH WTAG WNBC WTIC WGY (sw-9.53)

NBC-Club Matinee: WABY

CBC-Concert Trio: CFCY CFNB WOP-Rhythm & Romance WHDH-Fishermen's Broadcast WORL-Francis Morris' Orch.

4:30 EDT CBS-Dancepatrons: WABC WEEL WORC WDRS WMAS WPRO CKAC (sw-15.27)

NBC-Dol Brissett's Orch.: WEAF WJAR WCSH WNBC WTIC WGY WTAG (sw-9.53)

NBC-Club Matinee: (sw-15.21)

MBS-Royal Rangers: WOR

CBC-Stock Quotations: CFCY

CFNB-Studio Party CKAC-Social Announcements WCOP-Edward Simpson, trn. WHDH-Variety Musicale WMEX-Jack Barry, songs

4:45 EDT CBS-Four Clubmen, quartet: WABC WEEL WMAS WDRS WPRO WFBL WORC (sw-15.27)

CBC-Musical Cocktails: CFCY CKAC-Classical Interlude WCOP-Study in Blues WELI-Montana Wranglers WMEX-Today's Winners WOR-Melody Moments; Gabriel Heatter WORL-Harmony Hall

5:00 EDT NBC-Trio Time: WJZ WFEA WEAN WBZ WABY

CBS-Columbia Concert Orch.: WABC WDRS WOKO WCAU WFBL WMAS CKAC (sw-9.59-15.27)

MBS-Ohio's Boys' Day: WOR WBRV WLLH

NBC-Top Hatters: WEAF WTAG WJAR WTIC WNBC WCSH WGY (sw-9.53)

Shoppers Variety Revue: WRDO WLBZ

CFNY-Ourports Hour CFNB-Monitor News WAAB-Racing Matinee WCOP-Music in a Sentimental Mood

WEEL-The Boston Hour WMEX-Melody Mirror WNBH-Baseball Brevities WORC-Funnies on Parade WORL-Your City & Mine WPRO-Rhythm Makers WSAR-Super Melodies

5:15 EDT NBC-Trio Time: WHAM (sw-15.21)

CBS-Columbia Concert Orch.: WFBL (sw-9.59)

Racing Results: WPRO WMEX CFNB-The Old Refrain WBRV-Melodies of Today WCOP-Gems of Melody WEAN-American Legion Prgm. WHDH-Club Cabana WMEX-Racing Results WORL-Blue Prelude WSAR-Italian Prgm.

5:30 EDT NBC-To be announced: WEAF WJAR WNBC WTIC WCSH WTAG (sw-9.53)

NBC-Paul Sabin's Orch.: WJZ WBZ WHAM WABY (sw-15.21)

CBS-Will McCune's Orch.: WABC WEEL WLBZ WOKO WCAU WDRS CKAC WORC WPRO WFBL WMAS (sw-9.59)

MBS-Jimmy Livingston's Orch.: WOR WRDO

News: CFNB WEAN

CFNY-Sleepytown Express WBRV-Better Homes Prgm. WCOP-Along Dance Avenue WELI-Guy Santos' Music WFEA Dance Hour; Race Results; Sports

WGY-Homes of Famous Americans WHDH-Serenaders WICC-News; Musical Roundup WMEX-Melody Mirror WNBH-Radio News WORL-Barn Dance WSAR-Treasure Chest

5:45 EDT NBC-Jr. Birdmen of America; Commander Frank Hawks, commentator: WEAF WJAR WNBC WTIC WCSH WTAG (sw-9.53)

C.N.-Jack Onslow's Baseball School: WAAB WEAN WICC News: WSAR WBRV WORC WCOP

CFNB-Organ Music WCAU-Ben Alley, trn. & Organ WEEL-Rhythm Revue WELI-Jane Mattson, sop. WGY-Vacation Varieties WHDH-Master Strings WNBH-Baseball Brevities WNBX-Odds & Ends WRDO-Piano Varieties

NIGHT

6:00 EDT CBS-News; Ed Thorgersen's Sportscastr (Sinclair): WABC

CBS-News; Symphonettes: CKAC CFRB WMAS WNBX WFBL NBC (News, WJZ only) To be announced; News: WJZ WHAM WABY

NBC-El Chico Spanish Revue: News: WEAF (sw-9.53)

Y.N.-News: WNBC WLBZ WLLH WFEA WEAN WNBH WCSH WSAR WRDO WICC

News: WTIC WORC WJAR WDRS WPRO WTAG

News; Sports: KDKA WORL WEEL WHDH WCAU

CFNY-Variety Concert CFNB-Hawaiian Echoes CKAC-Congress Eucharistique de Quebec

WAAB-Dinner Concert WBRV-George Hall's Orchestra; Baseball Scores

WBZ-News; Dance Revue: WCOP-Sportographs WGY-News; Dinner Dance Music WLW-Truly American WMEX-Monitor Views the News WOR-Uncle Don

6:15 EDT CBS-Songs For You: WABC WMAS WCAU WNBX WOKO CFRB WEEL WORC (sw-9.59)

NBC-El Chico: WGY WJAR

Y.N.-Fred Hoey's Sports Round-up: WEAN WNBC WICC WTAG WTIC WCSH WFEA WSAR WLBZ WRDO WLLH

To be announced: KDKA WBRV CFCY WNBH CFNB-Dance Music

Good Listening for Saturday

Further details and stations which will broadcast these programs may be found in the adjacent program columns at the time hereunder indicated

AFTERNOON

12:30 EDT (11:30 EST) Farmers' Union Program, NBC.

7:30 EDT (6:30 EST) Columbia Workshop, CBS.

8:00 EDT (7:00 EST) Saturday Night Swing Club, CBS.

8:00 EDT (7:00 EST) Kaltenmeyer's Kindergarten, NBC.

8:30 EDT (7:30 EST) Robin Hood Dell Concert, MBS.

8:30 EDT (7:30 EST) Johnny Presents, CBS.

9:00 EDT (8:00 EST) National Barn Dance, NBC.

9:00 EDT (8:00 EST) Professor Quiz, CBS.

9:00 EDT (8:00 EST) Symphony Orchestra, NBC.

10:00 EDT (9:00 EST) Hit Parade, CBS.

NIGHT

CKAC-French Songs WCOP-Hollywood on Parade WDRS-Sports & Baseball Scores WHDH-Frank Dowe's Orch. WMEX-Italian Radio Review WORL-Hollywood American Legion Band WPRO-Songs for You

6:30 EDT NBC-Chesterfield's Daily Sports Column with Paul Douglas: WEAF WCSH WJAR WTAG WBZ WGY KDKA WLW (sw-9.53-15.21)

CBS-Art Shaw's Orch.: WABC WEEL WFBL WNBX WMAS WCAU WDRS WORC WOKO WLBZ

NBC-Rakov's Orch.: WJZ WFEA WHAM

C.N.-Dinner Concert: WRDO WBRV WNBH WLLH

Musical Rendezvous: WEAN WNBC WICC

News: WOR WSAR CFCY CFCY-Moods in Melody CFNB-Master Singers CFRB-Reporter; Sair Lee; Interlude

CKAC-Radio-Reportage WHDH-Cliff Natalie's Orch. WMEX-Today's Winners WORL-Bud McIntyre's Orch. WPRO-Sports

WITC-Wrightville Clarion

6:45 EDT CBS-Art Shaw's Orch.: WFBL CKAC WPRO

NBC-Religion in the News: WEAF (sw-9.53)

NBC-Rakov's Orch.: WBZ WLW KDKA (sw-15.21)

Y.N.-Advertising Drama: WEAN WNBC WNBH WRDO WICC

Songs for You: CFCY WEEL CFNB-On the Mall

WAAB-Racing Results WBRV-Chick Kelley, sports WCOP-Carlo Buti Prgm. WCSH-State Employment Service WGY-Moana Hawaiians WHDH-Eddie Deas' Orch. WJAR-Concert Orch. WMEX-Melodic Tones WNBX-News; Baseball Scores WOR-The Camera Speaks WRDO-Rainbow Hawaiians WSAR-Ensemble

WTAG-To be announced

WITC-The March of Medicine

7:00 EDT NBC-Richard Himber's Orch.: WEAF WNBC WTIC WCSH WTAG WGY (sw-9.53)

CBS-Syncopation Piece; Ben Feld's Orch.: WABC WPRO WEEL CKAC WOKO WCAU WNBX WORC WDRS WMAS (9.59-11.83)

NBC-Message of Israel: WJZ WFEA WEAN WBZ KDKA WABY WICC (sw-11.87)

News: WAAB WRDO WLBZ WORL

CFCY-Harmony Hall CFNB-Valley Motors; News CFRB-Brig. Gen. Draper WBRV-To be announced WCOP-Concert Pianist WHAM-State Unemployment Talk WHDH-Duane Marshall's Orch. WLW-Soil Conservation WMEX-Cliff Natalie's Orch. WNBH-Studio Party WOR-Sports

7:15 EDT NBC-Richard Himber's Orch.: WJAR

CBS-Syncopation Piece: CFRB MBS-Chariotteers: WAAB WLBZ WOR WBRV WSAR

CFCY-Chiffon Jazz CFNB-Concert Music

WHAM-Geo. Skolsky WHDH-Mickey Anton's Orch. WLW-Allen Franklin, sports WMEX-Irish Echoes WNBH-Baseball Final; Weather WORL-Hollywood Brevities WRDO-St. John Lumberjacks WITC-Behind the Scenes

7:30 EDT NBC-Uncle Jim's Question Bee (Washington Coffee): WJZ WBZ WGY KDKA (sw-11.87)

CBS-Columbia Workshop, drama: WABC WORC WCAU WMAS WEEL WPRO WOKO WNBX CFRB WDRS WMAS CKAC (sw-9.59)

"Courtroom Oblivato," an original musical play, written by Hilda Lawrence, with a musical score by Tom Bennett, will be dramatized. An experiment in the rhythms of the American language, the drama tells, in stream-of-consciousness style, the story of a group of ordinary citizens who are haled into night court.

MBS-Inside of Sports (Bayuk Cigars): WOR WTAG WABY WLW

NBC-Larry Clinton's Orchestra: WEAF WJAR WTIC

Y.N. News Reporter: WCSH WLLH WLBZ WFEA WRDO WICC

To be announced: WAAB WNBC WNBH

CFCY-News

CFNB-Tango Serenade WCOP-World Dances, Dell Leonard

WEAN-Reader's Guide WHAM-News; Music WHDH-International Strings WORL-Melody Mirror WSAR-Romantic Tenor

7:45 EDT MBS-Inside of Sports (Bayuk Cigars): WEAN WICC

NBC-Joe Sudy's Orch.: WABY

CBC-Canadian Literature: CFNB CFCY

MBS-Mal Hallett's Orch.: WOR WAAB WLBZ WRDO WNBH WCOP-Melody Tales WCSH-Maine's Religious News WFEA-News

WHAM-Harry McTigue, sports WHDH-Jason Tobias' Orch. WJAR-Arthur Markey, sports WLBZ-Instrumental Trio WLW-Paul Sullivan, news WMEX-Don Humbert's Band WSAR-On With the Music WTAG-Voice of New England

8:00 EDT CBS-Saturday Night Swing Club: WABC WMAS WNBX WORC WDRS WOKO CFRB CKAC WLBZ WPRO WEEL (sw-6.06-11.83)

NBC-Kaltenmeyer's Kindergarten: WEAF WJAR WFEA WGY WCSH WNBC WTIC (sw-9.53)

NBC-Melody Serenade; Erwin Gluckman's Orch.: WJZ WBZ KDKA WABY WEAN WHAM (sw-11.87)

CBC-Bands Across the Sea: CFCY CFNB

MBS-Bands Across the Sea: WOR WAAB WBRV WLW WLLH WSAR WICC WRDO WNBH WCOP-Gypsy Tiffany, accordionist

WEAN-Felix Ferdinando's Orch. WHDH-Howard Johnson's Orch. WLW-Musical Steeplechase WMEX-Melody Ensemble WORL-We Cover the World

8:15 EDT NBC-Kaltenmeyer's Kindergarten: WTAG

WBRV-Del Fino's Orch. WHDH-Black Ghost WICC-Southern Conference WMEX-Advs. of Jungle Jim

8:30 EDT CBS-Johnny Presents (Philip Morris); Russ Morgan & His Orch.; Jack Johnstone's Dramas; Genevieve Rowe & the Swing Fourteen; Glenn Cross, trn.; Floyd Sherman, trn.: WABC WPRO WFBL WOKO WDRS WEEL WCAU (sw-9.59) (also KNX KSL at 11:30 p.m.)

NBC-How to Win Friends & Influence People; Dale Carnegie (Colgate-Palmolive-Peet Co.): WEAF WJAR WNBC WCSH WGY WTIC WTAG WLW (also KFI KOA at 12 mid.)

MBS-Robin Hood Dell Concert: WOR WRDO WNBH WAAB WLLH WLBZ WSAR WBRV

Guest conductor: Alfred Wallenstein.

The music detail for this program may be found on page 7 this week

NBC-Original Play: WJZ WBZ KDKA WFEA WICC WABY (sw-11.87)

CBC-To be announced: CFCY CFNB

What Do You Know?: CKAC CFRB

WEAN-Felix Ferdinando's Orch. WHAM-To be announced WHDH-Dance Orch. WMEX-Shandor's Gypsies WNRX-On the Campus WORC-Views of the News

8:45 EDT MBS-Robin Hood Dell Concert: WLW

NBC-Barry McKinley, bar.: WEAF WJAR WCSH WTAG WGY

Y.N.-Sports of the Week: WTIC WEAN WNBC

WORC-Studio Party

9:00 EDT CBS-Prot. Quiz with Bob Trout (Nash Motor Car Co.): WABC WFBL WOKO WEEL WCAU WMAS WDRS WORC WPRO (sw-9.59-11.83) (also KNX KSL at 12 mid.)

NBC-Alka-Seltzer National Barn Dance; Guests; Henry Burr, Lucille Long & Joe Parsons; Hoosier Hot Shots; Novelodeos, male trio; Uncle Ezra; Joe Kelly, m.c.: WJZ WLW WEAN WSYR WHAM WENR KDKA WBZ WICC (sw-11.87) (also KGO at 11 p.m.)

NBC-Symphony Orch.: Hans W. Steinberg, guest cond.: WEAF WTIC WGY WJAR WFEA WNBC WCSH WTAG WLW (sw-9.53)

Hans W. Steinberg conducts the last broadcast in this series by the NBC Symphony orchestra.

CBC-Symphony Orch.: Guest Conductor: CFCY CFNB

MBS-Robin Hood Dell Concert: WOR WLBZ WRDO WNBH WAAB WLLH WBRV WSAR

CFRB-Travel Talk CKAC-Les Diables Rouges WHDH-Riverview Ballroom WHN-Robert Saunders' Orch. WMEX-Classical Prgm. WNBX-Request Prgm.

9:15 EDT CBC-Canadian Literature: CFCY CFNB

CFRB-Twin Keyboards WHDH-Top Tunes of the Day WHN-Zinn Arthur's Orch. WLBZ-Saturday Night Jamboree

9:30 EDT CBS-Saturday Night Serenade; Mary Eastman, sop.; Bill Perry, trn.; The Serenaders; Gus Haenschen's Orch. (Pet Milk): WCAU WFBL WEEL (sw-9.59)

Miss Eastman will sing Last Rose of Summer and, with Bill Perry, One Alone. Mr. Perry will also offer Wishing Song and One Song. The chorus will sing Summertime; the ensemble offers Mardi Gras and the orchestra Say It with Music and Espana Cani.

NBC-Symphony Orch.: WEAF WCSH WNBC WTAG WFEA WTIC WGY WLW WJAR (sw-9.53)

CBS-Rhythm Rendezvous: WABC (sw-11.83)

MBS-Robin Hood Dell Concert: WSAR WAAB WLLH WOR WNBH WRDO WBRV WLBZ

CBC-Symphony Orch.: CFCY CFNB

CFRB-Golden Moments

CKAC-Les Jeu des Mots et des Idees

WDRS-Concert Hall of the Air WHDH-News

WMEX-Cliff Natalie's Orch. WNBX-WPA Concert WORC-Footlight Players WPRO-True Detective Mysteries

9:45 EDT C.N.-Symphony Orch.: WSAR News: WNBX WJAR

CFRB-Golden Moments WHDH-Dream Weaver WMEX-Music of the Masters

10:00 EDT CBS-Your Hit Parade (Lucky Strike Cigarettes); Peter Van Steeden's Orch.; Buddy Clark, soloist; Songsmiths' Quartet; Guest: WABC WPRO WLBZ WNBX WFBL WDRS WMAS WOKO WORC WEEL WCAU (sw-9.59-11.83)

Guest: Ethel Shutta.

NBC-Concert in Rhythm: WJZ WICC WHAM WBZ WEAN KDKA WABY (sw-11.87)

MBS-Robin Hood Dell Concert: WOR WBRV WRDO WLLH WAAB WSAR

MBS-Renfro Valley Barn Dance: WLW

CBC-Symphony Orch.: CFCY CFNB

CFRB-Bert Niosi's Orch. CKAC-Pierre et Pierrette WHDH-Musical Rhapsody WMEX-Dance Melodies WNBH-News

10:15 EDT NBC-Liedersingers: WEAF WGY WCSH WJAR WTIC WTAG WNBC WFEA (sw-9.53)

CBC-Liedersingers: CFCY CFNB

MBS-Mal Hallett's Orch.: WNBH CFRB-Jack Faerigan's Orch. CKAC-Derniere Heure WHDH-Fishermen's Broadcast

10:30 EDT NBC-Dance Orch.: WEAF WNBC WCSH WJAR WTIC WTAG WGY WFEA (sw-9.53)

NBC-Eddie Le Barron's Orch.: WJZ WHAM WEAN KDKA WICC WBZ WABY (sw-11.87)

MBS-Johnny Messner's Orch.: WRDO WBRV WLLH WSAR WOR WAAB WNBH

CBC-Waterloo Band Festival: Hall: CFCY CFNB

CKAC-Leo Lesieur, organist WLW-Plantation Party WMEX-Don Humbert's Band

10:45 EDT CBS-Capital Opinions: WABC WMAS WOKO WLBZ WEEL WORC WNBX WDRS WPRO WFBL CKAC (sw-11.83)

WCAU-Johnny Graef's Orch. WMEX-Monitor Views the News

11:00 EDT NBC-(News, WJZ only) Dance Orch.: WJZ

CBS-(News, WABC only) Henry King's Orch.: WABC

NBC-Francis Craig's Orch. (News, WEAF only): WEAF

MBS-Tiny Hill's Orch.: WAAB

CBC-News: CFCY CFNB

Y.N.-News: WNBH WEAN WLBZ WCSH WBRV WRDO WSAR WLLH WICC WFEA WTIC WNBC

News: WOR WORC WEEL WLW CFRB WPRO KDKA WTAG WJAR

CKAC-Sports; Pianologue WBC-News; Radio Roundelay WDRS-Sports; News WLW-Jack Sprigg's Orch. WMEX-Victor Nelson's Orch.

11:15 EDT MBS-Enric Madriguera's Orch.: WOR WAAB

Y.N.-Weather Service: WNBH WEAN WLBZ WRDO WCSH WBRV WLLH WSAR WTAG WFEA WICC WNBC

KDKA-Music You Want

11:30 EDT CBS-Dance Orch.: WABC (sw-6.12)

NBC-(News, WEAF only) Abe Lyman's Orch.: WEAF

NBC-Horace Heidt's Orch.: WJZ

MBS-Shep Field's Orch.: WOR WAAB

CBC-Joe De Courcey's Orch.: CFCY CFNB

News: WTIC WTAG WNBH WLLH WCSH WEAN

WGY-News; Organ Reveries WMEX-Billy Hayes' Orch.

12:00 EDT NBC-Rudy Vallee's Orch.: WEAF

CBS-Johnny Long's Orch.: WABC (sw-6.12)

MBS-Xavier Cugat's Orch.: WOR News: WAAB WLW WHAM

12:30 EDT NBC-Freddy Martin's Orch.: WJZ

CBS-Roger Pryor's Orch.: WABC

MBS-Bob Crosby's Orch.: WOR

End of Saturday Programs



In the twelfth division of the Star of Stars Poll, listeners chose "We, the People," directed by Gabriel Heatter, as the best human-interest show

BEST HUMAN-INTEREST PROGRAM IS "WE, THE PEOPLE," SAY VOTERS

GABRIEL HEATTER'S SHOW TOPS "VOX POP," "PROF. QUIZ" IN CLOSE RACE

AMERICANS, as is well known by one and all, like to speak their minds on a wide variety of subjects. In addition to that, Americans like to listen to others of their own sort speaking their minds. The every-day Americans who attract the largest audiences, and the most enthusiastic, are those who tell their own stories and tell them well—stories which in themselves are noteworthy. Next to these unusual first-person story-tellers, Americans, as represented by radio's listeners, like to hear the average man on the street reveal what he thinks about matters of common current interest. After listening to those recitations, listeners like to hear others having their wits tested.

Such are the conclusions occasioned by the tabulation of votes in the twelfth division of RADIO GUIDE's fifth annual Star of Stars Poll. That division included the human-interest programs which have been the year's most interesting radio development—the audience-participation programs which draw on the public for their talent and constantly stimulating variety of viewpoints. The winners were in order: "We, the People," "Vox Pop," "Professor Quiz," "Kay Kyser's Musical Klass and Dance," "Interesting Neighbors," "Uncle Jim's Question Bee," "What's My Name?" "Informa-

tion, Please," "America's Town Meeting" and "Hobby Lobby."

"We, the People," the winner in one of the most thoroughly contested polls of the year, was a program conceived by Phillips Lord but this year directed by Gabriel Heatter. Each week it brought several persons whose own experiences had been extraordinary to the microphone to give them a chance to tell their stories to the public.

"Vox Pop," conducted by Parks Johnson and Wallace Butterworth, presents questions to the general public. Many of them are humorous or of merely passing interest, and parallel in great degree an average person's light conversation; some are of more consequence, and answers to them have given an index to popular sympathies.

"Professor Quiz—the one, the only, the original," as Bob Trout introduces him, taps uncounted founts of common interest and uncommon knowledge in his weekly question-fest. Voters proved that such entertainment has lost none of its grip on them with their hearty support.

One more poll is yet to be tabulated. That is the super poll, the Star of Stars Election itself, the poll which names the outstanding star of the year, as named by the listeners themselves. The results of that election will be printed in next week's RADIO GUIDE.

GREATEST BARGAIN IN TEN YEARS



10-DAY FREE TRIAL

NOW for the first time in history you can own a real Remington NOISELESS Portable for as little as 10c a day. Think of it! The finest Remington Portable ever built at the lowest terms we have ever offered. Every attachment needed for complete writing equipment—PLUS THE FAMOUS NOISELESS FEATURE.

YOU DON'T RISK A PENNY

You get this real Remington NOISELESS Portable for a TEN-DAY FREE TRIAL. You can use it as much as you please during this time. If you are not absolutely satisfied, send it back. WE PAY ALL SHIPPING CHARGES.

DIRECT TO YOU

When you get a Remington NOISELESS Portable you get a brand new machine. Not rebuilt. You have a typewriter that speaks in a whisper—that removes all limitations of time or space. You can write in a library or a Pullman car without the slightest fear of disturbing others with this gem of all portables. Mail the coupon *Now*.

FREE →
TYPING COURSE

With your New Remington Noiseless Portable we will send you—absolutely FREE—a 19-page course in typing. It teaches the Touch System, used by all expert typists. It is simply written and completely illustrated. Instructions are as simple as A, B, C. Even a child can easily understand this method. A little study and the average person, child or adult, becomes fascinated. Follow this course during the 10-Day Trial Period we give you with your typewriter and you will wonder why you ever took the trouble to write letters by hand.



SPECIAL →
CARRYING CASE

Also under this new Purchase Plan we will send you with every Remington Noiseless Portable a special carrying case sturdily built of 3-ply wood. This handsome case is covered with heavy du Pont fabric. The top is removed by one motion, leaving the machine attached to the base.

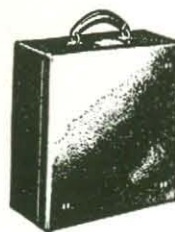

Remington NOISELESS Portable

NOW 10¢ A DAY!
AS LITTLE AS

This makes it easy to use your Remington anywhere — on knees, in chairs, on trains. Don't delay . . . send in the coupon for complete details.

SPECIFICATIONS. Standard Keyboard. Finished in glistening black with chromium attachments. Takes paper 9.5 inches wide. Writes lines 8.2 inches wide. Standard size, 12-yard ribbon. Makes up to 7 clear, legible carbons. Back spacer. Full size platen. Paper fingers, roller type. Black key cards with white letters. Double shift key and shift lock. Right and left carriage release. Right and left cylinder knobs. Large rubber cushion feet. Single or double space adjustment. All the modern features plus NOISELESS operation.

MONEY-MAKING OPPORTUNITIES

OPEN. Hundreds of jobs are waiting for people who can type. A typewriter helps you put your ideas on paper in logical, impressive form . . . helps you write clear, understandable sales reports, letters, articles, stories. A Remington Portable has started many a young man and woman on the road to success.

A GIFT FOR ALL THE FAMILY. If you want a gift for birthday, Christmas or Graduation . . . one Father, Mother, Sister or Brother will use and appreciate for years to come . . . give a Remington Noiseless Portable. We will send a Remington Noiseless Portable to anyone you name, and you can still pay for it at terms as low as 10c a day. Few gifts are so universally pleasing as a new Remington Noiseless Portable. Write today.

Mail Now!

Remington Rand Inc. Dept. 24-65,
465 Washington St., Buffalo, N. Y.

Tell me, without obligation, how to get a Free Trial of a new Remington Noiseless Portable, including Carrying Case and Free Typing Course for as little as 10c a day. Send Catalogue.

Name.....
Address.....
City.....
State.....

GET YOURS Today!

Just out... July issue of **CLICK**

"The National Picture Monthly"

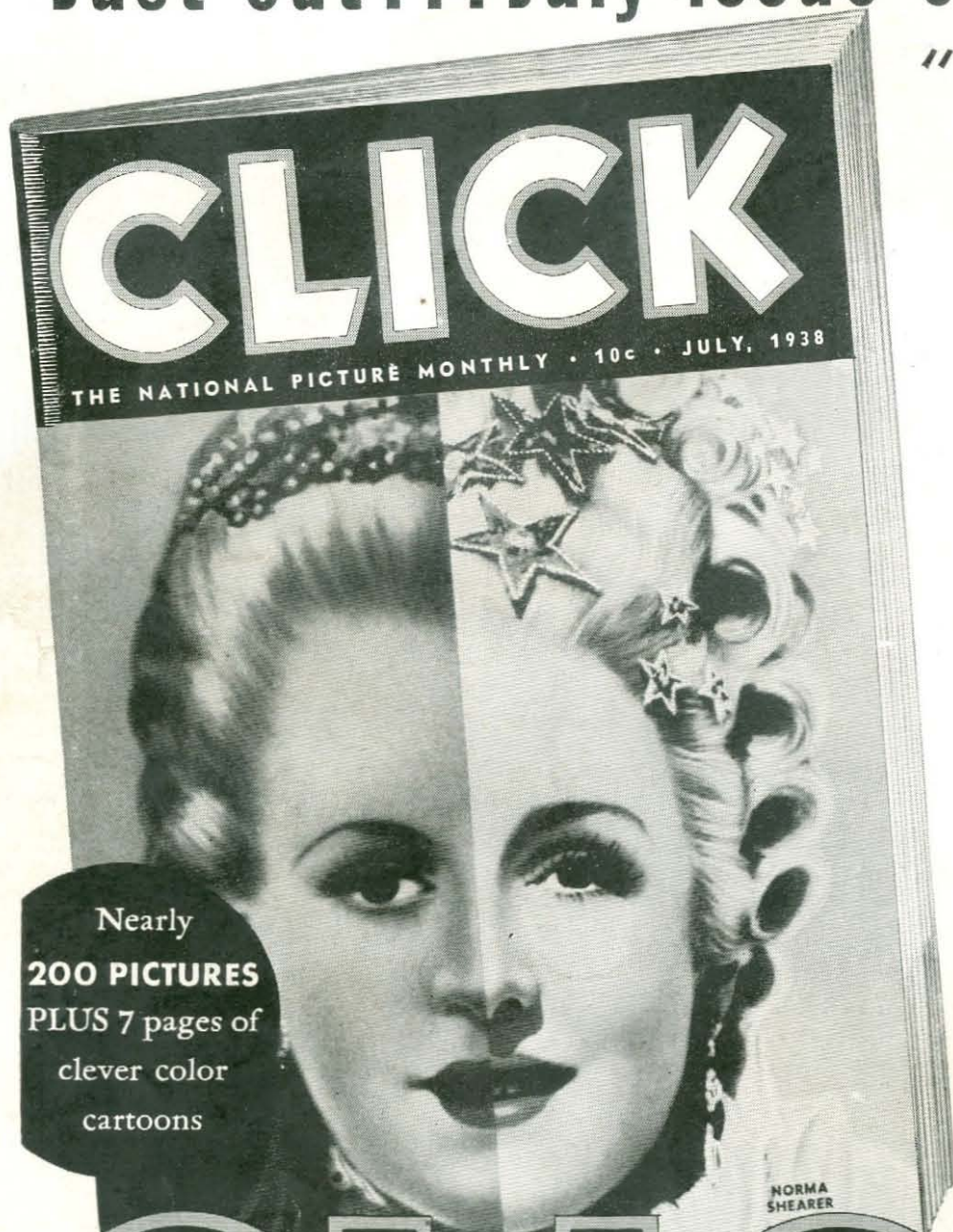

Nearly
200 PICTURES
PLUS 7 pages of
clever color
cartoons



THE NAVY WANTS MEN — See CLICK



HISTORY OF A GIRLISH FIGURE—See CLICK



DIZZY (THE GREAT) DEAN—See CLICK



THE KID'S 4 MILLION DOLLARS—See CLICK

In July CLICK:

Last March to Gettysburg
They Eat The Dinner Dishes
Anything Goes in Siam
Marie Antoinette: A Great Film
The Navy Wants Men
History of a Girlish Figure
Milady's Hat Problem

They Pole-Vault to Work
Wild Actors of Hollywood
Richard Whitney
Dizzy (The Great) Dean
The Kid Fights for His 4 Million Dollars
Jewelry is Alive
A Star is Streamlined

CLICK

at all newsstands
TODAY!

10¢

DOUBLE YOUR MONEY BACK

Buy "CLICK". Read it. If you don't think it is the best Picture Magazine you've seen tell us why in a letter and mail both letter and magazine to "CLICK", Department C, 731 Plymouth Court, Chicago, Ill., and twenty cents will be promptly sent to you.

This file including all text and images are from scans of a private personal collection and have been scanned for archival purposes only. This file may be freely distributed, but not sold on ebay, electronically or in reproduced form. Please support the preservation of old time radio.