

COMPLETE PROGRAMS FOR WEEK ENDING JUNE 11

Radio *Guide*

TEN CENTS

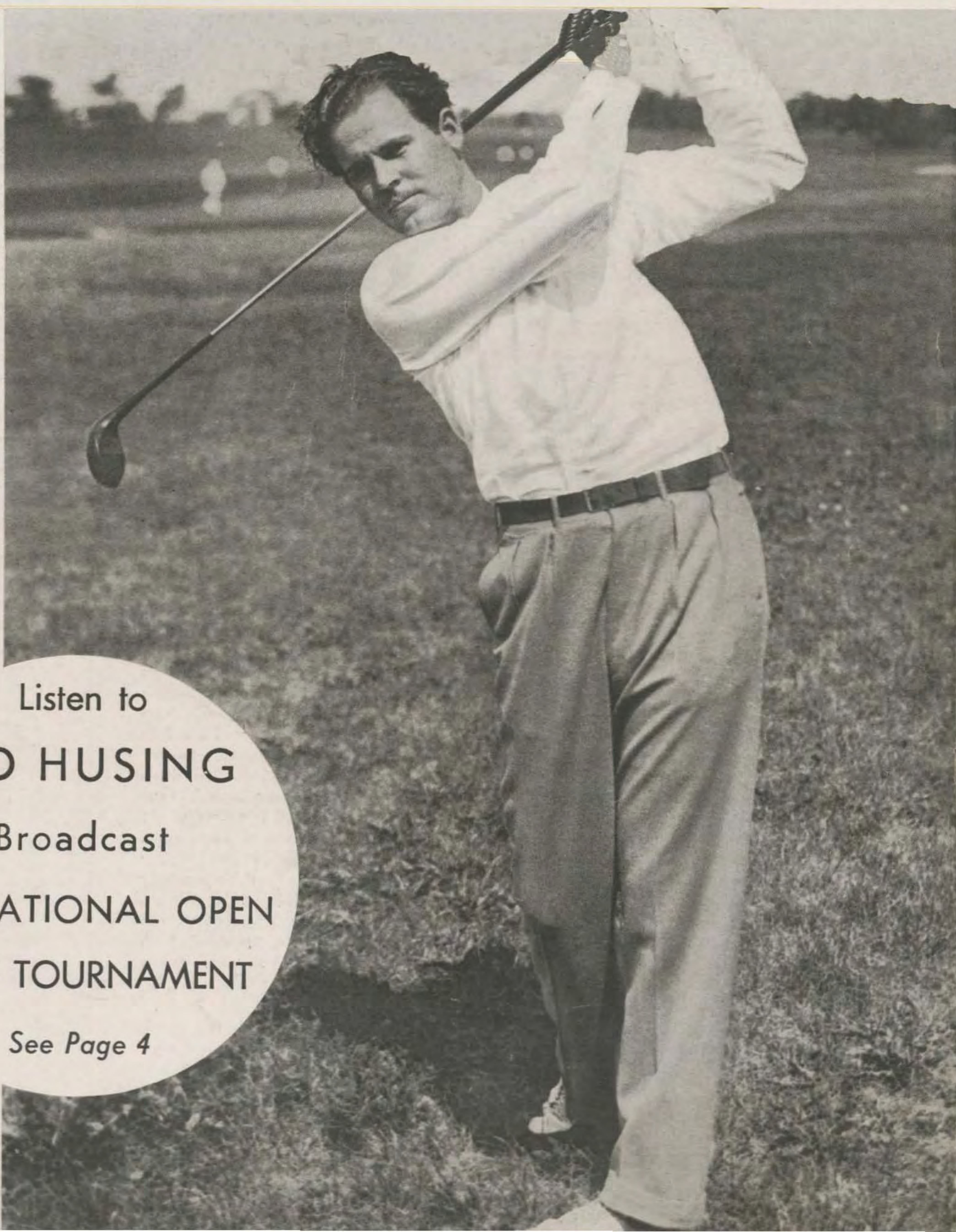

Listen to
TED HUSING
Broadcast
THE NATIONAL OPEN
GOLF TOURNAMENT

See Page 4

Ralph Guldahl—America's
National Open Golf Champ

OFFICIAL STAR OF STARS BALLOT

Mail to: Star of Stars Editor,
Radio Guide,
731 Plymouth Court,
Chicago, Illinois.

5

My Choice for the
Star of Stars Is.....

My Name Is.....

My Address Is.....

(This Ballot May Be Pasted on a Penny Postcard)

The ballot above is for this week's election only. Read the instructions below before you vote. This ballot must be mailed by midnight this Saturday, June 11

RADIO GUIDE'S ANNUAL STAR OF STARS POLL

THIS WEEK—THE STAR OF STARS!

WHO is radio's Star of Stars? That's the question of the moment! It is a question that will be answered by thousands upon thousands of listeners when the ballots in Radio Guide's annual Star of Stars poll have been counted and tabulated. Climaxing twelve weeks of popular voting in every division of radio entertainment, Radio Guide this week offers its readers the opportunity of naming the top-ranking star of 1938! Your vote is important!

In no phase of the vast and busy world of entertainment is the competition for stardom hotter or harder than it is in radio. Today's favorite may be forgotten by tomorrow, and the star of yesterday is only a name today. Never a week passes without the discovery, somewhere, of a new and brilliant talent. In this America, literally thousands of highly gifted men and women come to the microphone every day, fame and fortune hanging on their words. A newcomer is given a chance audition; an established but little-known performer gives an exceptionally moving performance—and a star is born! The pressure at the heels of the established greats of radio is fierce. They never know when public favor will recede, leave them stranded, perhaps temporarily, perhaps for good.

That's why it's important for the radio listeners of America—those of us who appreciate and enjoy the immensely varied entertainment that is ours for the flick of a dial—to support the stars we like. Their fortunes, their places in the hierarchy of radio—and our continued enjoyment of them—hang on one thing, and one thing only: the support we give them. That's why it's im-

portant for you to vote in this Star of Stars poll.

This year there are other reasons, too. For instance, there is every indication that the balloting of this week will see a closer fight for first place than has been the case for the last three years. In 1935, '36, '37, Jack Benny won the coveted Star of Stars honors. One of the world's great entertainers—he has already been named the best comedian of 1938 in that division of the Star of Stars poll—Benny may well repeat, make it four in a row. But this year he has new competition. Charlie McCarthy is on the scene now, and while he may be a mere dummy to some people, to most of the radio listeners of America he's one of the funniest things that ever happened! Will Charlie usurp Jack Benny's long-time rule as Star of Stars?

The standings of the runners-up, too, are almost certain to change. Last year, Nelson Eddy finished just behind the mighty Benny. Lanny Ross was third, Frances Langford and Lulu Belle of the National Barn Dance fourth and fifth respectively. Bing Crosby was in sixth place, just ahead of Rudy Vallee. Crosby fans, noting the rising popularity of Bing's deft and dexterous Music Hall program, expect a higher ranking this year. Joan Blaine was ninth in 1937, with Jessica Dragonette in tenth place, Fred Allen in eleventh and Don Ameche twelfth.

This week's official Star of Stars ballot is printed at the top of the page. Fill it out and mail it before midnight, Saturday, June 11. Remember—there is no better way of assuring your own continued entertainment than by enthusiastically supporting the star of your choice!



RADIO GUIDE

M. L. ANNENBERG, Publisher

CURTIS MITCHELL, Editor

CONTENTS

This Week!	
<i>Selected Outstanding Programs</i>	1
Broadcasting Under the American Flag	
<i>The American System</i>	
BY LENOX R. LOHR	2
Hear the National Open Golf Tournament at Denver	4
Highlights of This Week's Programs	
<i>A Picture-Plan for Listening</i>	5
The March of Music	
BY LEONARD LIEBLING	6
Fun at Fibber McGee's	
<i>Fibber McGee and Company</i>	8
Listening to Learn	
<i>Education on the Air</i>	9
Hollywood Showdown	
BY EVANS PLUMMER	10
Airialto Lowdown	
BY MARTIN LEWIS	11
On Short Waves	
BY CHARLES A. MORRISON	12
Program Locator	
<i>Index to all summer air schedules</i>	13
Radio Guide's X-Word Puzzle	15
Between Us	
<i>A Forum for Listeners</i>	16
Radio's Story-Book Romance	
<i>Andre Baruch Wins a Bride</i>	17
The Stars Have Hearts	
<i>Entertaining the Blind</i>	18
Biggest Guest Stars	
<i>Snow White's Dwarfs</i>	
<i>Visit Al Jolson</i>	20
The Man Behind "Vic and Sade"	
<i>Homecoming for Paul Rhymer</i>	22
Fred Waring Turns Inventor	
<i>The Waring Mixer</i>	24
Programs for Sunday, June 5	25
Programs for Monday, June 6	27
Programs for Tuesday, June 7	29
Programs for Wed., June 8	31
Programs for Thurs., June 9	34
Programs for Friday, June 10	36
Programs for Saturday, June 11	39
Winners in the Commentators Poll	
<i>Results in the Tenth Division of the Star of Stars Poll</i>	
	Inside Back Cover
Summer Contests on the Air	
	Inside Back Cover

RADIO GUIDE (Trade Mark Registered U. S. Pat. Office). Volume VII. Number 34. Week Ending June 11, 1938. Published weekly by Regal Press, Inc., 731 Plymouth Court, Chicago, Illinois. Entered as second-class matter at the Post Office, Chicago, Illinois, February 24, 1932, under act of March 3, 1879. Authorized by Post Office Department, Ottawa, Canada, as second-class matter. Copyright 1938, by Regal Press, Inc. All rights reserved. Arnold Kruse, President; George d'Ueassy, General Manager; Curtis Mitchell, Vice-President; Ed Zoty, Circulation Manager. Unsolicited manuscripts should be accompanied by stamped, self-addressed envelope for return. Ten cents per copy in the United States. Subscription rates in the U. S. and possessions and countries of the Pan-American Postal Union: six months, \$2.50; one year, \$4.00. Subscription rates in foreign countries: six months, \$5.00; one year, \$8.00. Remit by postal money order, express money order, or check drawn to order of RADIO GUIDE. Currency sent at subscriber's risk.

Vol. 7. No. 34
June 11, 1938

Turn to inside back cover for results in the Commentators Election!



Peter Van Steeden takes over the orchestra of "Your Hit Parade" on Saturday for an extended series of broadcasts. He succeeds Mark Warnow as conductor of the program, heard over the Columbia Broadcasting System from 10 p.m. to 10:45 p.m. EDT



Charming Singer Loretta Lee will be Peter Van Steeden's first guest star on "Your Hit Parade" over the Columbia Broadcasting System, 10 p.m. EDT this Saturday night

SUNDAY, JUNE 5

Pan-American Broadcast . . . economic cooperation
CBS, 2:30 p.m. EDT.

This broadcast will bring to the microphone ministers of four Pan-American countries: General Estigarribia of Paraguay, Dr. Don Diogenes, Escalante of Venezuela, Foreign Minister Carlos Concha of Peru, and Foreign Minister Jose Espalter of Uruguay.

Concert . . . last of the season
Ford Sunday Evening Hour—CBS, 9 p.m. EDT.

Katherine Meisle, contralto, will be featured as guest singer, and John Barbirolli will conduct the orchestra in this, the last broadcast of the season for this weekly symphonic program. W. J. Cameron, Ford spokesman, will speak briefly at intermission.

MONDAY, JUNE 6

Visiting Artillerymen . . . first muster
NBC, 9 p.m. EDT.

The ceremonies commemorating the first muster of the Ancient and Honorable Artillery Company of Massachusetts in 1638 will be closed with a field-day banquet at which the Massachusetts group will be host to the Honourable Artillery Company, London.

TUESDAY, JUNE 7

Peace Conference . . . League of Nations
"Revision of the League Covenant"—
CBS, 10:45 p.m. EDT.

Clark M. Eichelberger, director of the National Peace Conference, will speak on "Revision of the Covenant of the League of Nations." The so-called covenant is the heart of the League, much criticized now because of inactivity in the face of aggression.

WEDNESDAY, JUNE 8

Freedom of the Press . . . western fur trade
"Living History"—CBS, 7:30 p.m. EDT.

To be treated as living history on this program are events in America in 1735: the problems of the freedom of the press, including the trial for libel of John Peter Zenger in New York, and the establishment of far-western fur trade on this continent by France.

Lady Ambassador . . . new program
"It's News to Me"—NBC, 7:30 p.m. EDT.

Ruth Bryan Owen Rohde, former United States

THIS WEEK

PREVIEWS OF SOME OF THE
BETTER REGULAR AND SPECIAL
BROADCASTS TO BE
PRESENTED THIS WEEK

minister to Denmark and daughter of the late William Jennings Bryan, once candidate for the presidency, will go on the air with broadcasts detailing her views on national and international affairs.

History . . . as it may have been
"It May Have Happened"—NBC, 9 p.m. EDT.

Each program in this series of dramatizations by Burr Cook will deal with a peculiar historical situation in which actual events are definitely part of historic record up to a certain point, at which evidence and ancient traditions begin to diverge.

THURSDAY, JUNE 9

Golfers . . . the nation's best
National Open Golf Tournament—
CBS, 7:30 p.m. EDT.

Ted Husing will describe for listeners the high-spots of the first day of play in this important tournament, bring a summary of results. The broadcast will be exclusive over CBS. Husing will also be on the air Friday and three times on Saturday.

For a story on this program, see page 4.

Social Security . . . today's problem

"Everybody's Business"—CBS, 7:45 p.m. EDT.

Frank Bane, executive director of the Social Security Board, will be interviewed by Reporter Ruth Brine on this program, one of a current series. Bane will talk on this subject: "Social Security—Everybody's Business."

FRIDAY, JUNE 10

Tennis Stars . . . at Wimbledon
Wightman Cup Broadcast—MBS, 10:15 a.m. EDT.
(Also Saturday, 7:50 p.m. EDT.)

The famed Wightman Cup tennis matches will be described, via short wave, direct from the Centre Court, Wimbledon, London, by F. H. Grisewood, BBC commentator. The matches, outstanding women's event, are played in alternate years at Forest Hills and Wimbledon.

Amateur Musicians . . . recreation
"Music Is My Hobby"—NBC, 7:15 p.m. EDT.

Dr. Maurice Appel and Dr. Louis Topper, two New York dentists who play the violin and the piano, respectively, will be guest non-professional musicians on this program, which features performances by men and women of conspicuous musical talents.

Senior Prom . . . from Baltimore
Paul Whiteman Program—CBS, 8:30 p.m. EDT.
(7:30 p.m. PST for the West.)

Paul Whiteman and his troupe will broadcast from the Johns Hopkins University senior prom in the Alcazar Ballroom in Baltimore, Maryland. This is one of a series of Whiteman college broadcasts being made as the orchestra travels through the East.

SATURDAY, JUNE 11

Long Island . . . horse race
The Shevlin Stakes—CBS, 4 p.m. EDT.

Bryan Field will bring the running of the important Shevlin Stakes, one of the biggest events of the summer turf season, to the loudspeaker from Aqueduct Park in Long Island. Some of the nation's top-ranking equine stars will be at the starting-post.

Loretta Lee
Peter Van Steeden . . . for Lucky Strike
"Your Hit Parade"—CBS, 10 p.m. EDT.

Peter Van Steeden is best known as musical director for Fred Allen. In addition to conducting for Allen, he's taking over the "Hit Parade" orchestra for a number of broadcasts. First "Hit" guest to appear with Van Steeden will be Loretta Lee.

FOR STATIONS WHICH WILL BROADCAST THESE SHOWS, PLEASE TURN TO "THIS WEEK'S PROGRAMS" ON PAGES 25 TO 40

"In excess of forty million people have listened to the same program . . ."

"There are 26 million radio homes as well as five million auto radios."

"Lowell Thomas said, 'Send me a telegram.' When the night was over, 260,000 had been received."

"We know that the severest censor is the thumb and forefinger of the American public."

THE tranquillity of the period just before and after the turn of this century created a smug complacency about the stability of our institutions and the righteousness of our ways. To be sure, there were strikes and threats of anarchism, but most people knew little of the issues involved.

There was time for thoughtful research, and many discoveries emerged from the laboratory.

And then came 1914. The shock of the World War shook our foundations. Men found that their age-old formula of immigrating and opening new frontiers no longer was the solution for their problems. Seeking their way out of a chaos they did not understand, men grasped at the hope offered by new ideologies and followed new leaders, who promised: fuller life amid old surroundings. Through it all, science was on the march, each new discovery offering a means of making others. A child of this period was radio—at first a scientific gadget which, with uncanny magic, produced an almost intelligible sound from the air. Soon there came exquisite music as well as informative talks on a wide variety of subjects. The thing positively had entertainment value, and perhaps could even be used as an adjunct to education!

In 1926, when the National Broadcasting Company brought together the first network of broadcasting stations, interconnected by telephone wires, there came into being the greatest means of mass communication the world had ever known. Instantaneously and simultaneously, millions could hear and be swayed by a single voice. But, then as now, it was looked upon, and is, essentially a vehicle of diverse entertainment. Its outstanding programs of music, drama and education have induced a higher cultural appreciation over our vast country. But as it developed, there emerged another factor, transcendent in its importance—the power of radio broadcasting to influence thoughts, actions and well-being of all our people.

AS the National Broadcasting Company set up the first network organization, it sought the most enlightened guidance on formulation of operative policies to guide its future destinies. The original announcement of the formation of the National Broadcasting Company provided for the creation of an advisory council to be composed of distinguished citizens



Lenox R. Lohr, president of the National Broadcasting Company

judgment, have rendered a great service to the American people."

Let it be said as an everlasting tribute to the pioneers of broadcasting that they formulated basic policies with the full realization that, if broadcasting was to remain in the hands of private enterprise, it must willingly sacrifice many opportunities for commercial profit, in order to render its full usefulness, and in order to remain non-partisan and free. Time has proved their fundamental soundness.

And so, today, in a world of unstable emotions, of bloodshed over forms of government, of great difference of opinion on matters of vital concern, in the midst of an active public mind, filled with many facts and much confusion, radio plays its major role. Gradually there has developed a knowledge of the power which radio can exert, and a stimulated interest among those who would use this force.

THAT governments are well aware of this, recent world events give irrefutable testimony. When the insurgent army first attacked the loyalist government of Spain, the Spanish broadcasting stations were seized before the guns roared. On the Japanese invasion of China, the RCA short-wave transmitter in Shanghai was destroyed in the first air raid—put back into commission—and imme-



diately destroyed again. Last month, the building occupied by the Austrian Broadcasting Company was taken by the German authorities within a few hours after crossing the border.

The public, generally, is still willing to take the radio for granted. They are content to close their eyes and be lifted to new heights by the beautiful strains from Toscanini, or to skip their dessert to avoid missing the first line from Charlie McCarthy. But more and more the public is coming to appreciate radio's social and political significance.

The time is now propitious for a true evaluation of radio's place in our national structure. Radio is a show, and with its own technique has built illusions of reality for those in the seats before the proscenium of their loudspeakers. We must go backstage to understand many of the basic principles of broadcasting.

The four characteristics of broadcasting which account for its powerful influence are: The vastness of

its coverage; its immediate effectiveness; its appeal to the emotions as well as to the intellect, and its power to motivate to action.

Let us consider these. Radio is invited into twenty-six million homes as well as five million automobiles, and surveys have shown that these sets are turned on an average of three hours a day, with between two and three people listening at each receiver. Thus, there is a potential circulation at any one time of some seventy-five million people, and these same surveys indicate that actually in excess of forty million people have listened to a single program. The influence of a statement is measured by the number of persons it reaches. The influence of a soap-box orator haranguing a small crowd may be almost nil, for so few people are within range of his voice. The same thought given over the radio might have a profound effect throughout the country.

How immediately effective is the radio message is illustrated by an incident in one of Lowell Thomas' news broadcasts, which he related to me. On the invitation of the president of a telegraph company he was giving his regular news broadcast from a telegraph office with the clicking of the keys and the bustle of the operators to furnish background. The president suggested to Thomas, "It might be interesting tonight if you would invite your friends to telegraph a message to you and they may do so at the expense of the company." Mr. Thomas assumed that a few of his personal friends might be listening in and would take advantage of such an offer. Remember that it was unpre-

bloomed. One day the announcer asked: "How would you like to have just such a little garden? If you would, send us ten cents and she will send you some of her own petunia seeds."

It is interesting here to analyze the emotions of the hearers. To them, the characters in the story were as real and alive as their next-door neighbors. That the petunia seeds and the garden were but the fiction of a script-writer read by actors in a studio did not occur to them. They did not stop to consider that, even had there been such a garden, their well-loved character could not have fulfilled their wants, but their seeds, acquired from a wholesaler, would be sent by a staff of people assembled for that purpose. But so great was the emotional appeal that the listeners were motivated to the rather complicated action of writing a letter, enclosing a dime and mailing the envelope. And yet, from this offer, there came in over a million dimes and more than a hundred thousand dollars worth of petunia seeds were dispatched.

It was an acute realization of this particular power of radio that prompted the National Broadcasting Company to decline a series of dramatized political broadcasts during the last national campaign. Professional actors were to portray the alleged havoc wrought by the opposing party. With the moving power of the trained voice,

his arguments, there might have been a campaign determined by that trained actor who could best play upon the heart-strings and fill the tear-ducts. We believed that the public should think and vote, rather than feel and vote, and we rejected the programs.

Our success as a commercial institution depends on giving the public continuous service of a high order, the best in entertainment, culture and information. We know that it is the loyal audience that constitutes the circulation which we sell to our clients for their advertising messages. These, in turn, provide the financial income, making possible the non-commercial entertainment and public-service programs which constitute seventy percent of NBC's broadcast day. We know that the severest censor is the thumb and forefinger of the public. We know that if we do not please our listeners, we lose them—and the loss is ours.

WE SEEK to keep abreast of reactions of our audience. Through millions of letters received from the four corners of the globe, through telephone calls, from the press and our daily contacts we receive impressions which must be sorted and analyzed. These give us a measure of the listeners' needs and desires. The balance is a delicate one, for we can't please all the people all the time. One of our most helpful aids are the telephone calls which frequently follow our im-

portant broadcasts, for they are instantaneous and give an insight into the reactions of the listeners.

We are called "Fascist" when Hitler or Mussolini speaks over our networks. We anticipate the label "Communist" or "Socialist" when Earl Browder or Norman Thomas comes before our microphones. We are "capitalists" when the representative of some corporation speaks; "pro-labor" when the American Federation of Labor or the Committee for Industrial Organization broadcasts. We are "radical" and "conservative" and "liberal" by turn, and in view of some may even appear "patriotic" and "subversive" at the same time. These conflicting views at

least indicate we are keeping a fair balance.

It is routine to check scripts for violation of the laws of blasphemy, profanity, libel, and for compliance with the stipulation of the Federal Trade Commission against misleading or false statements about products. All testimonials are carefully scrutinized, likewise the overplay of insobriety and jokes playing upon physical and mental infirmities which might afford embarrassment and humiliation to afflicted listeners. We do not permit references to races or racial characteristics that border on indignity, or the delineations of suicides, or descriptions of unlawful practices, such as safe-cracking or counterfeiting.

Our form of government insists upon freedom of speech—the right of the individual to express a free and frank opinion upon any question without molestation from the authorities. It insists also upon freedom of the press—the right of a newspaper to print that which, in the opinion of the publisher, is best for his community and for his readers. Limitations of time and other space have led broadcasting to introduce a new freedom—freedom of the air—which we conceive to be the freedom of equal opportunity for discussion on controversial public issues. A controversial public issue is one on which a substantial group of people differs in its judgment or opinions from another substantial group and where the outcome will materially affect the destinies of other citizens.

The relations of the broadcasting industry to the Federal government are of paramount importance. Broadcast frequencies are limited, and unless there is proper regulation as to their use, there would be chaos on the air channels. It is proper that the government should regulate technical facilities. There is no other agency to do it, and it is something the industry is not fitted to do for itself. The Communications Act of 1934, under which radio now operates, imposes upon the Federal Communications Commission the responsibility of licensing stations and of determining the assignments of wave-lengths, the power of the stations, the hours of operation, and the regulation of certain technical facilities necessary to assure clear reception to the listening public. Licenses are issued for a six-month period. The law provides a license for a period up to three years, within the discretion of the Federal Communications Commission. The National Broadcasting Company would welcome, and has recommended to the Federal Communications Commission, the extension of the term of license to three years, because we believe that a longer period would materially aid stabilization within the industry, would stimulate investment in improved technical facilities, and would place broadcasting on a sound basis rather than that of a gamble.

The law provides that the Commission shall issue these licenses in accordance with public interest, convenience and necessity. There is discussion today on what this phrase means. The Federal Communications Commission has ordered an investigation of the broadcasting networks. This is an act of the Commission which the National Broadcasting Company welcomes. The mandates of the radio law require the Commission to see that the public receives the best that radio has to offer; the broadcaster desires the same results. Any action of the Commission which will contribute to this end will meet the hearty approval of the radio industry.

(Continued on Page 15)

RADIO'S LENOX R. LOHR TAKES HIS STAND WITH THE AMERICAN SYSTEM OF BROADCASTING — TELLS WHY!

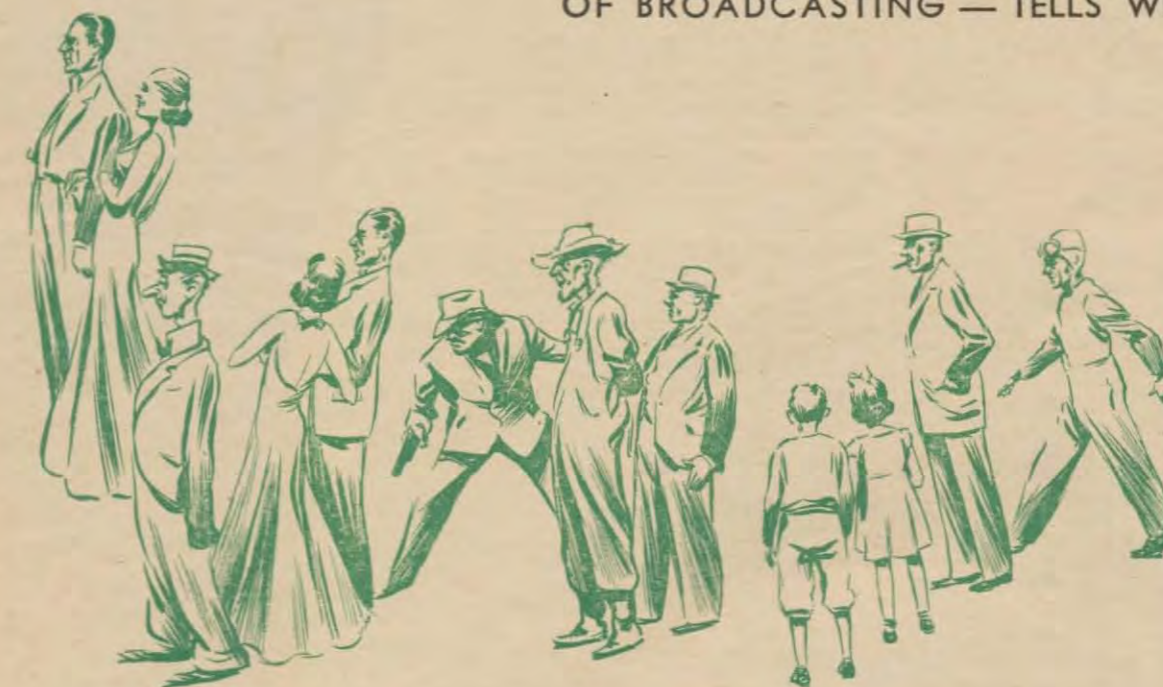

BROADCASTING UNDER THE AMERICAN FLAG BY LENOX R. LOHR

representing various shades of public opinion. The first report of the council, in 1927, carries this statement of its chairman:

"In this country we must learn by experiment the best way of handling this important agency. The National Broadcasting Company is making that experiment. It would like to demonstrate to the American people that this agency can be handled by a private organization effectively, economically and progressively. It would like to demonstrate that it could respond quickly to the public taste and the public needs. It would like to show that it could administer these facilities without unfair discrimination and

with maximum service both in quality and quantity. It is quite apparent that broadcasting can only, in a small measure, be local. In substantial part, it must be national in scope in order to give the listeners the kind of service they should have. If the National Broadcasting Company can provide the highest quality of program which exists in the United States, no matter where the point of origin may be, and can disseminate it completely throughout the country so that everyone can hear no matter where he may be, and if it can do this without charge to the listener and without unfair discrimination between those fairly entitled to use the facilities, it will, in my



—Delar

Grace Panvini sings with the Promenade Symphony Thurs.

SUNDAY, JUNE 5
at 9 p.m. EDT on CBS

The Ford Sunday Evening Hour

John Barbirolli, conductor
Katherine Meisle, contralto

Overture to "The Bartered Bride"
(Smetana)
The Orchestra

"Gerechter Gott" from "Rienzi"
(Wagner)
Katherine Meisle

Dream Fantomine from "Haensel and Gretel" (Humperdinck)
Chorus and Orchestra

The Day Is No More (Carpenter)
Now Shines the Dew (Rubinstein)
Springtide (Becker)
Katherine Meisle

Shepherd's Fennel Dance (Gardiner)
Overture to "The Gypsy Baron"
(Strauss)
The Orchestra

FORD Sunday nights used to be a rich symphonic meal, but has gradually softened into a sort of everyman's hash—a little of this and of that, to suit all varieties of taste.

Miss Meisle lists an ingratiating number by Anton Rubinstein, who though best known as a nineteenth-century piano composer also wrote some excellent songs which are unjustly neglected these days.

The accomplished American contralto should be thanked, too, for singing the noble third act apostrophe from "Rienzi," the opera which marked the beginning of Wagner's transition from the Italian style to one of his own invention.

SUNDAY, JUNE 5
at 3 p.m. EDT on CBS

"EVERYBODY'S MUSIC"

The Columbia Symphony Orchestra

Howard Barlow, conductor

Hary Janos Suite (Kodaly)
Symphony in E Flat (Mozart)

HARY JANOS is the legendary liar of Hungary, as Baron Muenchausen was of Germany. Kodaly's tone fantasy depicts Hary's weird adventures as related by himself, including episodes romantic, martial and comical, as well as a meeting with Napoleon. An old Hungarian superstition has it that should a listener sneeze the story is true. A prodigious sneeze, realistically orchestrated, opens this fanciful and highly amusing suite. Kodaly lives in Budapest. His deeply serious "Psalmus Hungaricus" was broadcast a few weeks ago at one of the Sunday concerts of the Music Hall of the Air.

The March of Music

A Weekly Preview Edited By Leonard Lieblich

"... An ampler Ether, a diviner Air..."—Wordsworth

ON THE radio we have our theatrical drama seasoned with musical obligatos or interludes mooded to fit the scene, action and personages. Often the characterization in tone is so strikingly appropriate that it carries on the story almost as eloquently as the spoken words. One easily accepts the aptness with which the music expresses "horror," "calm after storm," "pursuit" and "mob scene," all rather obvious phenomena; but positive wonder is aroused when with equal skill the orchestra voices such subtle matter as "fate," "intrigue," "suspicion," and "revenge."

Occasionally the descriptive music is especially written for the radio production of a drama, but in the continuous rush of studio activities, little time can be allowed for a composer to wait for ideas. The task becomes one of quick selection rather than of creation, and the material is taken not freshly from the brain of a composer but out of the well-stocked library of the radio establishment.

Even so, time-saving remains imperative, for the production director looks at his script, sees "Theme" and "Music Up and Out," and at once he must have the measures necessary to build up in the imagination of the listener, the "set" or emotions intended by the author of the manuscript. "Mood music," such interpolations are called, and they perform precisely the same function that "cue music" did in the days of the silent films, except that in radio the effect is even more important, for the suggestions have to be aural instead of visual.

The "Mood Music" library at NBC is in charge of Thomas H. Belviso, manager of the music division, who has William Paisley, head of the music library, as his able assistant. They operate when the producer desires tone portraiture or suggestion of any kind, from popular music to symphonic or operatic. It is amusing to learn that in the files at NBC, Mozart's "Batti, Batti" lies near "The Curse of An Aching Heart."

RCA Victor has just recorded anew Mozart's Quintet for clarinet and strings, the Budapest Quartet doing the violin, viola and cello parts. In itself, such an announcement, even though welcome, would not be remarkable, but takes on striking significance when it is added that the clarinet player of the performance is Benny Goodman, the chief hero of the swing fans. They will be as astonished as the followers of serious music, for probably neither group knows that Goodman ranks as an outstanding virtuoso of the clarinet, and is thoroughly familiar with the classics of chamber music. RCA Victor has not put out this record merely for advertising value, but wishes it accepted as an art production. Jazz enthusiasts who might buy the recording out of curiosity will get the shock of their lives when they discover that it has no swing but is classically beautiful, with a particularly entrancing and famous slow movement.

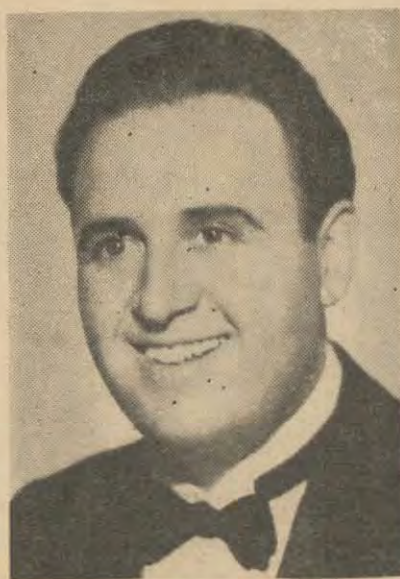

Left: The Ford Hour presents Katherine Meisle as its guest Sunday. Right: Attilio Baggio will be heard in version of "Carmen" Monday



Jacques Jolas is on CBS Keyboard Concerts Wednesday

MONDAY, JUNE 6
at 10:30 p.m. EDT on MBS

"CARMEN"

by Georges Bizet

(A Streamlined Version)

The Cast

Carmen . . . Margie Meyers
Don Jose . . . Attilio Baggio
Escamillo . . . Mark Love
Micaela . . . Katherine Witwer
Frasquita . . . Katherine Witwer

Conductor—Henry Weber

LISTENERS of this streamlined performance of "Carmen" must not suppose that it is a completely new departure for spoken dialog to be interpolated into opera. The device has long been employed on the French lyric stage, where the so-called "operas comiques" ("Carmen," "Manon," "La Boheme," etc.) offer fairly frequent stretches of oral conversation, usually explanatory passages between the set arias and ensembles. "Grand operas" and "music dramas" are entirely sung, but might well follow the example of the "comique" kind and omit music during exposition of complicated moments in the plot.

WEDNESDAY, JUNE 8
at 10 p.m. EDT on MBS

Symphonic Strings

Alfred Wallenstein, conductor

Concerto (Vivaldi-Casella)
Suite "The Virtuoso Wife" (Purcell)
Air and Dance (Delius)
Two Elegiac Melodies; The Last Spring; Heartwounds (Greig);
La Oracion del Torero (Turina)

AN EXPERT transcriber of ancient music, Alfredo Casella, contemporary Italian composer, has done one of his best adaptations in Vivaldi's concerto. The arrangement leaves the spirit of the music intact, and enhances its effect through utilizing instrumental blends and sonorities with which Casella's seventeenth-eighteenth century predecessor had no acquaintance.

The title of Turina's Spanish composition, "The Prayer of the Bull-Fighter," gains in significance when we learn that every picador, banderillero and matador commends himself to the Almighty before he enters the ring, and that every arena in Spain has a little chapel for that holy purpose.

Or did have, at least, before civil war began to rage over the land of Belmonte, El Gallo, Joselito and the other immortals of the *corrida*. The art of the bull-fight, already decadent when Juan Belmonte retired in the '20's, has suffered greatly since the rebellion began, and many of the top-flight toreros have fled to South America and Mexico.

THURSDAY, JUNE 9
at 9 p.m. EDT on NBC

The Toronto Promenade
Symphony Concert

Reginald Stewart, conductor
Grace Panvini, soprano

Symphony No. 5 (Beethoven)
Prelude and Love Death from "Tristan
and Isolde" (Wagner)
The Orchestra

"Una Voce Poco Fa" from "The Barber
of Seville" (Rossini)
Grace Panvini

"THE BARBER OF SEVILLE," from which Grace Panvini, agile coloratura soprano, sings an aria on this program, had its first American production in Italian at New York in 1825. Memorable is that three of the Garcia family took part on that occasion; tenor Manuel (the elder), basso Manuel (the younger), and his sister Maria. The senior Garcia not only achieved fame as a singer but also as a composer. His son became a leading London vocal teacher (one of his pupils was Jenny Lind), invented the laryngoscope, and died early in this century, aged just over one hundred. Maria was the luminous Mme. Malibran of later years; and her sister, Pauline Viardot, gained golden reputation as an operatic mezzo-soprano, pedagogue and composer. All told, the Garcias stand as the most phenomenal clan in the history of singing.

FRIDAY, JUNE 10
at 3:15 p.m. EDT on Short Wave
from London

Transmission 4—GSP, 15.31 megs
GSG, 17.79 megs

The BBC Symphony Orchestra
(from Queen's Hall, London)

Arturo Toscanini, conductor

Overture to "La Scala di Seta"
(Rossini)

Symphony No. 2 (Sibelius)
Symphony No. 2 (Brahms)

LISTENERS everywhere welcome the opportunity to thrill to masterful music conducted by the great Toscanini when he takes over the conducting of the BBC Symphony Orchestra to be heard by short wave from Queen's Hall, London, this Friday afternoon.

A favorite of the great Italian maestro, the little Rossini overture ("The Ladder of Silk") seems to go with him wherever he takes up the baton. It is brief and pretty, and stands to the ensuing Sibelius opus as the butterfly to the eagle.

The juxtaposing of the Finnish composer with Brahms does not happen often on a program and perhaps it is Toscanini's purpose to give his hearers a chance for instructive comparisons. They no doubt will prove again that Sibelius' sense of form is not as orthodox as that of Brahms; that unlike the German, he frequently appears to be expressing thought rather than feeling; and that his symphonies have a much smaller stock of melody than Brahms. However, it is just such differences that give music its wide scope and varied appeal and teach us to take composers as they are and not as we would wish them to be.

When they write consciously and consistently to please, they are talented entertainers but not inspired creators. Brahms and Sibelius, despite their opposing style and tendency, belong indubitably to the anointed.



Monday the Mutual Broadcasting System presents a streamlined version of "Carmen." Conducting the orchestra will be Henry Weber (above)

MBS Presents Streamlined Version of Bizet's Opera "Carmen"

Monday, June 6, at 10:30 p.m. EDT on MBS.

WITH the Metropolitan broadcasts at rest until next November, one has time to reflect upon opera as she is sung. In this country she is still sung in practically all the civilized languages except English. Every once in a while our vernacular tiptoes onto an American operatic stage, but as timidly slinks away again almost immediately, and everyone concerned is apologetic and somewhat ashamed. The critics write patronizingly and express the utmost astonishment when any singer (even an American) enunciates our home tongue so that it can be understood. The inference follows therefore that when grand opera is understood it isn't grand opera.

That fallacy ought to be disproved convincingly when MBS puts on its English version of Bizet's "Carmen." To bring it altogether close to modern ideas, the producers have streamlined the work, presenting only the outstanding musical numbers and connecting them by spoken dialog. Two casts are engaged, one to vocalize, the other to talk. The dramatic script, taken from the libretto of the opera, is by Charles Meltzer, former artistic secretary of the Metropolitan. A distinguished litterateur himself, it is to be hoped that he will have avoided the stilted phrases of the usual English libretto.

There is no good reason why English opera should suffer nearly a total boycott, and possibly this "Carmen" example might stir radio listeners into agitating for more performances of the same kind. Hitherto foreign artists who had originally learned their roles in European languages did not wish to be bothered training their tones to unaccustomed new vowels and consonants. Granted that the plea is logical for those who merely "guest" here through the winters, it is surely no excuse for the American section of the casts. Certainly, too, it shows no consideration for the vast majority of the auditors. Sometimes one wonders what our seat-buying compatriots—at \$7.70 in the Metropolitan—think of listening to our own Tibbett, Moore, Ponselle, Crooks,

Thomas, Jepson, Oelheim, Susanne Fisher, and not understanding a syllable of what they are singing; to say nothing of gaping glumly at the stage and finding nothing funny in the "Barber of Seville," which gets guffaws from the more fortunate folks who know Italian. The crowning irony comes when our own John Charles Thomas plays the role of the ebullient Barber.

In Europe, each country has opera almost exclusively in its own language. There would be riots over there—and in France certainly a Cabinet would fall—if the opera houses tried to give performances in English, that heinous tongue in which Shakespeare, Milton, Keats, Shelley and Wordsworth wrote some of the most poetical lyrics and flaming phrases of the world's literature.

Strangely enough, during the second half of the eighteenth century and part of the nineteenth, much opera was sung in English in this country. In fact, the first opera ever given here, the "Beggars' Opera," by Gay, in 1750.

Soon Italian and French opera vied with the English product, but did not drive it out until 1880 or so. A promising return came with the excellent touring company of Henry W. Savage, which regaled us until about 1920 with "Madam Butterfly," "The Girl of the Golden West" and even "Parsifal," all sung in English.

What's happened since then to make our opera-goers backslide? Are they indifferent to the dramatic action, and content to hear what to most of them must sound like gibberish, so long as it is sung by famous artists?

There ought to be a law. Anyway, propaganda. Many grand-opera librettos are great stuff, far too good for the foreigners to enjoy alone. Neither the spoken drama nor the films has ever given us more intense love romances than "Tristan and Isolde" or "Carmen," more kindling dramas than "Aida" or "Siegfried," more rare comedy than "Meistersinger," "The Bartered Bride" or "The Barber of Seville." Why can't we get them in English most of the time? Are we just plain dumb, or afraid to ask?

Also Recommended

Sunday, June 5

American Society of Ancient Instruments. 10:30 a.m. EDT, NBC. First of four concerts by a devoted Philadelphia organization that does useful service in acquainting listeners with the timbres and sounds of medieval days and their atmospheric music.

Dr. Charles Courboin, organist, 12 noon EDT, MBS: Gloria from Twelfth Mass (Mozart), Navajo Lullaby (Coopersmith), Chinoiserie (Swinnen), Fugue in D Minor (Bach).

Newly decorated by the Belgian government, Dr. Courboin is in solemn celebratory mood with his opening selection. Then he invites to tenderness with the Indian music and to broad smiles in the Chinese excerpt.

Radio City Music Hall of the Air, 12:30 p.m. EDT, NBC: Symphony orchestra, Erno Rapee, conductor. All-request program.

Yella Pessl and the Madrigal Singers, 1 p.m. EDT, NBC.

The Magic Key, 2 p.m. EDT, NBC Symphony orchestra, Frank Black, conductor; soloists.

The Gotham String Quartet, 2:15 p.m. EDT, MBS: Joseph Coleman, first violinist.

Monday, June 6

The Voice of Firestone, 8:30 p.m. EDT (7:30 p.m. PST for West), NBC: Symphony orchestra, Alfred Wallenstein, conductor; Margaret Speaks takes Richard Crooks' place for the balance of the summer.

Tuesday, June 7

NBC Music Guild, 2:30 p.m. EDT, NBC: Brenner Piano Quintet. Piano Quintet (Reynoldo Hahn). German in name, Venezuelan by birth and Parisian by musical training and residence, Reynoldo Hahn was a pupil of Massenet, and resembles his master in facile melodizing and finely chiseled workmanship.

The Story of the Song, 3:30 p.m. EDT, CBS.

Wednesday, June 8

Keyboard Concerts, 5 p.m. EDT, CBS: Fourth in a series of recitals featuring well-known pianists. Jacques Jolas is the soloist.

Chesterfield Program, 9 p.m. EDT, CBS: Andre Kostelanetz' orchestra, Grace Moore, male vocalist.

Boston "Pops" Orchestra, 9:30 p.m. EDT, NBC: Arthur Fiedler, conductor.

Thursday, June 9

Sinfonietta, 8 p.m. EDT, MBS: Small symphony orchestra, Alfred Wallenstein, conductor. Sinfonia in E Flat (Gossec), Rhapsody for Chamber Orchestra (Sowerby), Wedding March "Le Coq d'Or" (Rimsky-Korsakoff). A salute to Leo Sowerby, American, for his appearance with distinguished foreign composers.

Friday, June 10

Eastman School Symphony Orchestra, 8:30 p.m. EDT, NBC: Howard Hanson, conductor. Special program in honor of the tercentenary of the founding of Delaware by the Swedes.

Saturday, June 11

Music Guild, 12 noon EDT, NBC: Blaisdell Woodwind Ensemble. Quartet for flute, clarinet, bassoon and horn (Rossini), Quintet for the same instruments and piano (Rimsky-Korsakoff). Frances Blaisdell (one of the few famous women flutists) joins with highly efficient colleagues in this music of tuneful purpose and colorful instrumentation.

NBC Symphony Orchestra, 9 p.m. EDT, NBC: Bernardino Molinari, conductor.

FUN AT FIBBER MCGEE'S



On the air! This jolly little group comprises Jim Goss, who was playing a gangster role on this particular broadcast; Silly Watson, played by Hugh Studebaker; and Fibber McGee himself, the star and king-pin of the program. Fibber, the favorite son of Peoria, Illinois, did his first acting when he was just ten!



Betty Winkler, versatile Chicago actress who is star of "Girl Alone," is a member of the world-famous "McGee Stock Co."



LIGHT-HEARTED gaiety is the key-note of the Fibber McGee broadcasts, and it is hard for most observers to tell whether the audience or the cast has the most fun during a Fibber McGee program. Some airwaves comedians are in dead earnest as they go about the business of making other people laugh. To them, comedy is a science, and should be treated as such. But to The Fibber, life is a pretty good joke in itself. And the members of the cast share his opinion—enthusiastically!

Photos by Gene Lester



Music for the show is furnished by Billy Mills and orchestra, shown here in a moment of relaxation between numbers. Fibber—his real name is Jim Jordan—expects to welcome wife Molly—Marion Jordan—back to the program soon. Molly has been very ill

Pictured here in a bit of rehearsal-time frivolity are two members of the cast: Tenor Clark Dennis, left, and, on the floor, Bill Thompson, who plays the role of Nick De Popolus



—International

Ruth Bryan Owen Rohde talks over NBC this Wednesday

Ruth Bryan Owen Rohde Commentator

Wednesday, NBC, 7:30-7:45 p.m.

To the profession distinguished by the work of Kaltenborn, Hill, Thomas, Carter, Thompson, McBride, Heatter and a few others, comes a woman with such an imposing record of accomplishments that her advent in this field cannot be allowed to approach unannounced. These records do not boast principally of feats in the field of journalism but are the history of a woman who has actually taken an active part in national and international affairs in recent years. Her name is Ruth Bryan Owen Rohde.

Bringing to radio a career that has been literally peppered with "firsts," Mrs. Rohde, daughter of the late William Jennings Bryan, begins a new weekly series titled "It's News to Me." The talks will take the form of new and human commentaries on national and international affairs as viewed by a person with cultural background, world knowledge and experience.

Mrs. Rohde began as a public speaker making campaign appeals for her father when he was battling for the presidency of the United States. The record of her precedent-breaking career gives her the distinction of being the first congresswoman to represent the "Old South," the first woman ever to serve on a congressional foreign-affairs committee, and the first woman to represent the United States at the Inter-Parliamentary Union. Her appointment as minister plenipotentiary and envoy extraordinary to Denmark in 1933 gave her the further distinction of being America's first woman diplomat.

In addition to the above-mentioned accomplishments, Mrs. Rohde is the author of numerous magazine articles and two books, "Elements of Public Speaking," and "Leaves From a Greenland Diary."

Almost-Extinct Bison New Horizons Subject

Monday, CBS, 5:45-6 p.m.

Dr. Harold E. Anthony, curator of mammology at the American Museum of Natural History, will discuss the almost-extinct bison when he is heard as speaker on the "New Horizons" program. Dr. Anthony, who has been a member of the Museum staff since 1911, recently came to public notice as leader of that organization's expedition, which explored Shiva Temple and Wotan's Throne, two of the Sky Island features in the Grand Canyon of Arizona.

"New Horizons" brings internationally famous scientists and explorers to the air each week at this time.

Listening to Learn

RECOMMENDED PROGRAMS

Times given are EDT. For EST and CDT subtract 1 hour; CST, 2 hours; MST, 3 hours; PST, 4 hours. Recommendations based on cultural values.

DRAMA

Sunday, June 5

There Was a Woman. 5-5:30 p.m., NBC. Dramatization of women in the lives of famous men.

Tuesday, June 7

Let's Pretend. 5:30-6 p.m., CBS. (Also Thursday, same time and network.) Nila Mack takes the children into the land of make-believe.

Wednesday, June 8

America's Schools. 6:00-6:15 p.m., NBC. Dramatizations directed by Dr. Belmont Farley.

Thursday, June 9

Pulitzer Prize Plays. 10-11 p.m., NBC. Dramatization of "Anna Christie" by Eugene O'Neill.

Friday, June 10

The Nation's Playhouse. 11:30 p.m.-12 mid., MBS.

Saturday, June 11

Columbia Workshop. 7:30-8 p.m., CBS. Another experiment in drama written especially for the microphone, produced under the direction of Wm. N. Robson.

WPA Radio Theatre Division. 9-9:30 p.m., MBS. "Drums," by James Boyd. Sixth in a series.

EDUCATIONAL NEWS

Sunday, June 5

Magic Key. 2-3 p.m., NBC. Linton Wells speaks from La Paz, Bolivia.

GOVERNMENT

Sunday, June 5

America Abroad. 11:30-11:45 a.m., NBC. Pattie Field talks on the Department of State and foreign relations.

Pan-American Broadcast. 2:30-3 p.m., CBS. Speakers: General Estigarribia, Paraguayan minister, and Dr. Don Diogenes Escalante, Venezuelan minister, speaking from Washington; Foreign Minister Carlos Concha, speaking from Peru; Foreign Minister Jose Espalter, speaking from Uruguay.

Monday, June 6

National Radio Forum. 10:30-11 p.m., NBC. Guest speakers, talking from Washington on current national topics.

Thursday, June 9

Current Questions Before Senate. 4:45-5 p.m., CBS.

Social Security Series. 7:45-8 p.m., CBS. Frank Bane talks on "Social Security—Everybody's Business."

Friday, June 10

World Economic Cooperation Program. 4:45-5 p.m., CBS.

HISTORY

Sunday, June 5

Empires of the Moon. 1:30-2 p.m., NBC. Dramatization of historical episodes.

Wednesday, June 8

Living History. 7:30-7:45 p.m., CBS. Dramatization of American events of 1735. Harry James Carman, speaker.

Cavalcade of America. 8-8:30 p.m., CBS. (8 p.m. PST for West). Dramatization.

INSPIRATION

Sunday, June 5

Church of the Air. 10-10:30 a.m., CBS. Rev. Frederick C. Grant, Evanston, Illinois. 1-1:30 p.m., Dr. Frederick D. Kershner, Indianapolis, Indiana.

Highlights of the Bible. 10-10:30 a.m., NBC. Dr. Frederick K. Stamm speaks on "How Do We Pray."

Sunday Vespers. 4-4:30 p.m., NBC. Dr. Paul Scherer's subject is "This Tired World."

The Catholic Hour. 6-6:30 p.m., NBC. Rev. Felix Kirsch talks on "The Christian Home."

Saturday, June 11

Message of Israel. 7-7:30 p.m., NBC. Guest speaker.

PEOPLE—THOUGHT—COMMENT

Sunday, June 5

Europe Calling. 1:30-1:45 p.m., CBS. Comment on affairs in Europe.

Headlines and By-Lines. 10:30-11 p.m., CBS. News by Bob Trout, editorials by H. V. Kaltenborn and Erwin Canham.

Thursday, June 9

Of Men and Books. 4-4:15 p.m., CBS. Discussion by Professor John T. Frederick.

Americans at Work. 10:30-11 p.m., CBS. Interview with a compositor.

Friday, June 10

American Viewpoints. 10:45-11 p.m., CBS.

Saturday, June 11

Religion in the News. 6:45-7 p.m., NBC. Commentary by Dr. Walter W. Van Kirk.

PERSONAL—SOCIAL PROBLEMS

Tuesday, June 7

Highways to Health. 4-4:15 p.m., CBS. Dr. Albert S. Hyman talks on "Protect Your Heart This Summer." N. Y. Academy of Medicine program.

Wednesday, June 8

Your Health. 1:30-2 p.m., NBC. Dr. W. W. Bauer talks on "Using Health Knowledge—Graduation and Then What?" (Under auspices of American Medical Health Association.)

SCIENTIFIC DEVELOPMENTS

Sunday, June 5

The World Is Yours. 4:30-5 p.m., NBC. Dramatization of "Twentieth Century Physics." (Under auspices of Smithsonian Institution.)

Wednesday, June 8

Exploring Space. 5:45-6 p.m., CBS. Hans Christian Adamson, director of the American Museum of Natural History, and Prof. Wm. H. Barton, executive curator of the Hayden Planetarium.

Science on the March. 7:45-8 p.m., NBC. Earl McKinley, biologist and dean of the School of Medicine of George Washington University, introduced by Bryson Rash.

Friday, June 10

Adventures in Science. 7:30-7:45 p.m., CBS. Dramatizations and discussions.



—International

Norman H. Davis is Red Cross speaker over CBS—Monday

Norman H. Davis Addresses Red Cross Chapter Birthday

Monday, CBS, 2:30-3 p.m.

Norman H. Davis, noted economist whose enviable record of activity in national and international affairs takes us through the last three decades, will address a nation-wide audience on Monday in his new capacity as president of the American Red Cross. The duties of this office were placed upon his shoulders in May at the National Red Cross Convention in San Francisco. His talk will conclude a special half-hour program celebrating the twenty-first anniversary of the founding of the Red Cross chapter in Nassau County, New York. Outstanding events in the history of this humanitarian organization's work in the last twenty-one years will be dramatized during the first portion of the broadcast.

To those who have been visited by a major disaster—whether it be flood, earthquake, pestilence or war—the Red Cross means assistance in time of dire need. Today, with half the world spoiling to bring disaster down upon innocents in the ranks of the other half and their own, a word from the leader of the American branch of this greatest of all humanitarian movements comes as a friendly hand.

In 1863, when a group of prominent citizens of Geneva, headed by Henri Dunant, founded the International Red Cross, they didn't dream that their movement would ever have such a helpful ally as radio has been in the comparatively few years since its beginning. In those days it was impossible to address more than a handful of people at one time. Today radio reaches a nation-wide audience in one half-hour's broadcast.

English Diplomacy Discussed At Chicago Round Table

Sunday, NBC, 10:30-11 p.m.

Discussing English diplomacy, a subject that is the occasion of much comment and concern both here and abroad, three well-versed speakers will face each other across the University of Chicago Round Table during the regular broadcast of this program on Sunday. Three varied viewpoints on this important question will be given by Walter Laves, director of the League of Nations Association, William Edward Arnold-Forster, British political writer, and Quincy Wright, professor of international law at the University of Chicago.

English diplomacy, often spoken of as the deciding force which has kept another world war from breaking out in Europe on several recent occasions, was never more sorely tried in the history of the world than it has been these past troubled months.

HOLLYWOOD SHOWDOWN

BY EVANS PLUMMER



Lanny Ross steps from a train—to be confronted by a trio of amateur candid-camera fans. It's an experience that is being often repeated these days as Lanny moves from city to city on his cross-country concert tour



The chimes that signal the close of every NBC broadcast have developed a near-fatal fascination for Bing Crosby. So NBC's Don E. Gilman presented brand-new sets of chimes to Crosby, Bob Burns, Announcer Ken Carpenter

THE JACK BENNYs have commissioned the Cradle for another baby to adopt—this time a boy playmate for Joan—and to help fill that big new house for which Gracie Allen has painted a surrealist portrait of Jack, a huge cigar being smoked by a honey bee! . . . Claire Trevor had a narrow squeak last week when making a run-away train scene for Warner Brothers' "Valley of the Giants." Train jumped the track and Claire luckily escaped with but bruises . . . Connie Bennett, radio guesting at the NBC studios, noted Jimmie Fidler, whom she is suing for \$350,000, seated and going over his script. "Hello, Mister Fidler," Miss Bennett frigidly exuded. "Hello,

Connie," came Jimmie's sweet and unconcerned reply . . . So many times has "Good News" Comedian Frank Morgan missed his cues and lost his place that he now employs a script-girl to poke him at the proper times and keep his material in order . . . Stuart Erwin has purchased radio rights to comic strip "Blondie" and is scanning for name stars to fill the cast. He'd like, but won't get, Fannie Brice for the baby role . . . Freeman (Amos) Gosden is so batty over his candid-cameraing that he is hiring models to pose for him—which means the pictures won't be candid after all! . . . Jolson Show's May 17 edition had a complete comedy sequence built around airplane crashes

—until that Lockheed airliner fell the night before the airing and writers had to eliminate the situation in a hurry . . . We smell a rat, or is it a press-agent, in that injunction Martha Raye is seeking to prevent a picture of her with a chimpanzee appearing in a photo magazine. The same picture appeared in "Click" months ago and no complaint was made.

Loretta Young's recent bow on Lux Theater tipped off a warm romance with Actor George Brent. First, she asked for and received him as her male lead. After Saturday's rehearsal, Brent found his car and chauffeur missing. Miss Young playfully had sent them home—so she drove George to his destination. On Sunday, she sent her car home and Brent provided her with transportation—and a date . . . etcetera.

Janet Gaynor is concentrating on new film-find Richard Carlson, while Sonja Henie is loping around with Richard Greene. This practically leaves Tyrone Power III a hermit; but he doesn't care, for lately he's been discovering interesting things about his great-grandfather, Tyrone Power I. The discoveries were made while Power was aiding in research for Woodbury Playhouse's "Unto the Third Generation," which he played opposite Ida Lupino on May 29. The play was based on the life of Power the first, who, it seems, was a friend of Louis Napoleon. At the 20th Century-Fox lot currently, Power the third is cast in "Suez" as an engineer and friend of Louis Napoleon!

Plums herewith to Dorothy Lamour, who recently thumb-downed a request to pose for publicity pictures showing her cooking, kneading dough and such. "It wouldn't be honest," Miss Lamour contended. "Everyone knows I never get near a kitchen."

Mr. Buddy and Mrs. Mary (Pickford) Rogers are living at Pickfair once more, now that Buddy has taken up the baton at the Palomar (CBS-aired) here. And thereby hangs a tale. When Buddy married Mary, he owned three houses and Mary had four. The columnists, according to the bandleader-actor, wouldn't let them alone; insinuated that Buddy didn't belong in Pickfair. So Mary and Buddy rented a place, lived in neither's homes. But finally tiring of trying to please the gossip-writers, the famous couple have decided to heck with them. They are happy at Pickfair and there they'll live!

Comedian Bob Hope, winner of next fall's Pepsodent series, opens June 24 at New York's Loew's State in an act with Jackie Coogan . . . while one week later, at Manhattan's Paramount Theater, top Pop-Singer Frances Langford will begin an appearance at \$5,000 weekly.

Charlie (Andy) Correll is speeding construction of his \$70,000 colonial home in Holmby Hills, while A&A Mikeman Bill Hay is proudly displaying the putting championship cup he recently won at Palm Springs . . . Which reminds me to wonder what their former sponsor thinks of the

landoffice business A&A have whipped up for that soup-and-bean canner. Evidently Amos 'n' Andy are far from through.

It's Grandpa Cecil B. DeMille since May 23 and the birth of a boy at Good Samaritan Hospital to Mrs. John Blount DeMille. Grandpappy is passing out bars of Lux toilet soap.

Irene Rich is full of ideas. Struck out six years ago by movie tycoons who said she'd never do for talkies, Miss Rich proved contrariwise by making her living solely via the talk route with her now four-year-old radio contract. Result, she soon begins a major picture role. Latest idea, since her recent buy of a tract of land in San Fernando Valley, was to determine the location of her proposed new home by a most unique method. It was to take a house-trailer to the ranch to park and live in it here and there to test out various spots and the views each commands.

Bob Burns earned \$1,500 in 1934—and \$400,000 in 1937! The Arkansas philosopher so testified in an injunction suit against a radio-recording firm.

One of few luminaries to acknowledge the importance of the writers who put the words in their mouths is Fannie Brice. Dave Freedman created Fannie's "Baby Snooks" for her a few years before he died. Phil Rapp, current Brice scripter, worked with Dave—so now Fannie won't have anyone but Rapp do her baby-talk. Miss Brice is both wise—and loyal. Hanley (Papa Snooks) Stafford is another who has profited by an earlier association with Fannie. When "Good News" cast Fannie in the baby role, she hired and herself paid Stafford, who had played with her previously on the air. Result, M-G-M liked his work so well they gave him a \$300-weekly contract.

Imagine Ken Murray's surprise the other morning when on the bridle trails of the San Gabriel mountains to hear his female Great Dane, "Wallis," baying in the distance. Riding toward the sound, he found that Wallis had treed what she thought was a kitty-cat—but was a cougar!

Jean Sablon, who is being screen-tested by Walter Wanger and air-tested by NBC via his Sunday afternoon sustainer, is extremely well thought of by Warner Actress Germaine Aussey. On a recent Sunday, Germaine parked her car at the NBC curb and tuned in Jean loudly (to help advertise him) while waiting for him to finish his broadcast. Several people, among them a dignified gray-haired gent with a goatee, paused to listen. He asked, when Sablon had finished, who had been singing. Miss Aussey proudly answered. "Well," said the old gentleman, "he's fine, but couldn't you tune in some music by my favorite—Richard Wagner?"

Tag Lines: Eddie Cantor's daughter Edna has set September 18 as her wedding date with Jimmy McHugh, Jr. . . . Week of June 26 will find George Jessel and Tommy Dorsey both in Hollywood with their programs.

AIRIALTO LOWDOWN

BY MARTIN LEWIS

FOR quite a time, most sponsors were skeptical about hiring a star that had been on the air for another sponsor. They felt that the star retained the identification of the former sponsor's product, which, of course, would do them no good. For instance, Ed Wynn is still receiving mail addressed to the "Fire Chief" despite the fact that it has been several years since he broadcast for the gasoline sponsor. However, a few advertisers seem to be having a change of heart. Amos 'n' Andy, switched from selling toothpaste to soup and beans; Eddie Cantor from coffee to toothpaste to gasoline and now to cigarettes; Ben Bernie from canned beer to rubber tires; Boake Carter from radios to breakfast cereal. Next fall we will have Burns and Allen plugging Chesterfield cigarettes instead of Grape-Nuts, with Al Pearce plugging this cereal instead of automobiles. The latest to announce a change in sponsor is Guy Lombardo, who will quit plugging bread and joins up with the current sponsor of the Wayne King music. Your reporter is the only person, other than those immediately concerned, to know that Parks Johnson and Wally Butterworth will not be plugging shaving-cream next fall. They're trying to decide which one of the several offers to accept, each one of them bringing a healthy increase in pay.

After seven years, Wayne King leaves his beauty-product sponsor in the fall . . . which recalls to mind the story about how the orchestra leader got started on this program. The sponsor was manufacturing his product in an old building on Chicago's west side. It was just a very small struggling business when a suggestion was made to its owner that he go on the air with a radio program to advertise his product. What kind of a program . . . who to get . . . and how to pay for it . . . were just a few of the problems. A friend suggested Wayne King to the owner. He had never heard of him, but put him on nevertheless. I was told that King was even offered stock in the company as part salary, but refused. Today the company is one of the leaders in its field and it cannot be denied that Wayne King's music did a good job.

Mentioning Wayne King brings to mind the many letters coming in from readers who miss Phil Stewart's voice on the air. Methinks a smart sponsor should grab Mr. Stewart while he is still available. He has a voice that sells merchandise. Franklyn MacCormack is another artist for whose return the listeners are clamoring.

When Tyrone Power vacations for the summer, the sponsor will substitute a new show, originating in Chicago, for thirteen weeks. The series starts July 3 under the title of "Win Your Lady," and will star Jim Ameche, star of "Attorney-at-Law," and Betty Lou Gerson. Two members of the Edgar Guest "It Can Be Done" company have been signed in supporting roles in the summer venture. They are Bret Morrison and Ethel Owen.

"Inside of Sports" will be a new

Mutual Coast-to-Coaster starting June 14. Commentator is Sam Balter, who has been presenting this show on the West Coast . . . Dorothy Thompson returns to the air on August 30 . . . Although you don't hear or read much about Pick and Pat, they celebrated their fourth year on CBS last week. In case you have forgotten, they were "Molasses and January" on the "Show Boat" program . . . Kay Kyser's program, which is getting more popular each week, has been renewed for at least thirteen more weeks . . . Connie Boswell is being seriously considered for a regular spot on the new Al Pearce show which debuts in the fall. A better choice couldn't be made . . . Exclusive: Orson Welles, the popular young actor who portrayed the role of "The Shadow" last fall, has been offered several radio shows for next season, but the one that appeals to him most is the role of Sherlock Holmes, which is the character you no doubt will hear him play . . . Dave Elman and Harry Salter of "Hobby Lobby" have a new oddity show all worked out, somewhat on the lines of "Hobby Lobby," which, it is rumored, is sure fire. The program has already been recorded, with CBS Production Man Martin Gosch producing it, and they say several sponsors are already interested.

The latest report on the program popularity survey shows the Charlie McCarthy-Don Ameche program leading the full-hour shows. 2—Lux Radio Theater; 3—Bing Crosby; 4—Fred Allen; 5—Rudy Vallee; 6—Good News; 7—Major Bowes; 8—Hollywood Hotel; 9—Kate Smith; 10—National Barn Dance. Jack Benny still leads the half-hour programs, with Al Jolson in second place; 3—Burns and Allen; 4—Eddie Cantor; 5—One Man's Family; 6—Al Pearce; 7—First Nighter; 8—Edward G. Robinson; 9—Gang Busters; 10—Fibber McGee.

The "Songshop" program was scheduled to leave the air a few Friday nights ago. As a matter of fact, immediately after the program was over everyone on the show was saying good-by and wishing each other luck. Suddenly there was a call for silence, and the program's production man told the entire cast that they were going to throw a farewell party at the Warwick Hotel immediately, and everyone was instructed to go right over there. At the party, a tall, well-dressed man approached Songstress Alice Cornett and told her how much his wife enjoyed her singing. Although she didn't know the man, she thanked him and added that she thought it was a shame that such a lovely program had to leave the air, that it was just like one big, happy family, and last but not least, so many people mentioned it was a grand program. The man to whom Miss Cornett was speaking happened to be the big boss, and her few words were responsible for the show remaining on the air, giving everyone at the party real cause for celebration.

Speaking out loud in some cases may help, but in one particular case it did a great deal of harm. You may recall that a few weeks ago Fred Allen had as his "person you didn't expect to meet" a young man by the name of



This parrot—named, oddly enough, Polly—is the champion talking parrot of America. The honor came to the 18-year-old bird as a result of a contest conducted over an NBC network. There were 18 competitors in the race



Lowell "Colonel Jake" Thomas shows Colonel Lemuel Q. Stoopnagle where to put the "X" on the contract that will bind "Stoop" to the Thomas soft-ball team. The first game of the season will be played at Pawling, N. Y., June 19

Joseph Becker, who told of his thriving "minding babies" business. That broadcast, my friends, put Joseph out of business. It came to the attention of New York's license commissioner, who had the lad brought into his office and advised him that he was operating an employment agency without a license and he was too young to get one. Thus, four young boys and two girls who were on Becker's payroll were put on the unemployment list, and an ambitious boy is looking for a new career. The sad part about it is that immediately after his air appearance with Allen, the agency started to get many new customers and was all set to increase its staff when the ax fell.

On Monday, May 23, it was my pleasure to appear on the "Monday Night Show" to present Richard Humber with RADIO GUIDE's medal for coming out on top in the Star of Stars election. The last issue of RADIO GUIDE announced Ted Husing, who also appears on this show, as the most popular sports announcer. Thus arrangements were made for your reporter to return to the program the following week to make the presentation. This prompted Husing's gal friend, Betty Lawford, to remark that I was the only guest to appear on this show and be held over for a second week. Very funny, don't you think?—or don't you?

**Log of Short-Wave Stations
Whose Programs Are Listed**

(Megacycles or thousands of kilocycles)

CJRO, Canada	6.15	OLR4A, Czecho-	11.84
CJRX, Cuba	11.72	slovakia	11.76
COCH, "	9.43	OLR4B, "	11.76
COCO, "	6.01	OLR5A, "	15.23
COGQ, "	9.725	OLR5B, "	15.32
COGF, "	11.805	OZF, Denmark	9.52
CSW, Portugal	9.74	PCI, Holland	9.59, 15.22
DJB, Germany	15.20	PHI, "	17.775
DJC, "	6.02	PRADO, Ecuador	6.62
DJD, "	11.77	PRFB, Brazil	9.50
DJL, "	15.11	RAN, U.S.S.R.	9.60
EAJ43, Canarias	10.37	RKI, "	15.08
EAQ, Spain	9.855	RNE, "	12.00
EAR, "	9.49	RV15, "	4.273
EA9AH, Spanish		RV59, "	6.00
Morocco	14.05	SPD, Poland	11.53
FO8AA, Tahiti	7.11	SPW, "	13.64
GSA, England	6.05	TEJ, Iceland	12.23
GSB, "	9.51	TI4NRH, Costa	
GSC, "	9.58	Rica	9.698
GSD, "	11.75	TPA2, France	15.24
GSF, "	15.14	TPA3, "	11.85
GSG, "	17.79	TPA4, "	11.71
GSH, "	21.47	TPB7, "	11.855
GSI, "	15.26	VE9DN, Canada	6.005
GSL, "	6.11	VK3ME, Australia	9.59
GSO, "	15.18	VLR, "	9.54
GSP, "	15.31	VPD2, Fijis	9.54
HAT4, Hungary	9.12	VP2LO, St. Kitts	6.38
HBJ, Switzerland	14.535	VUD2, India	9.59
HBL, "	9.34	WIXAL, Boston, Mass.	
HBO, "	11.402	15.25, 11.79 and 6.04	
HBP, "	7.80	XEUZ, Mexico, D.F.	6.12
HC2RL, Ecuador	6.66	XEXA, "	6.172
HJ1ABP, Colombia	9.618	YSD, El Salvador	7.894
HP5A, Panama	11.7	YV6RC, Venezuela	4.80
HP5J, "	9.60	ZBW3, China	9.525
H88PJ, Siam, 9.51, 19.02		ZIK2, British	
IRF, Italy	9.83	Honduras	10.6
JZY, Kwantung	9.925	ZRK, S. Africa	9.61
JZJ, Japan	11.80	9MI, S.S. Kanimbla	6.01
JZK, "	15.16	2R03, Italy	9.635
LRX, Argentina	9.66	2R04, "	11.81
OLR5A, Czecho-		slovakia	9.55

Short-wave programs of American stations are shown along with the regular listings beginning on page 25. These are indicated, for example, by (sw-11.87) in parentheses following a program listing. This means that on 11.87 megacycles the same program may also be heard over an American short-wave station. Please note that foreign stations do not always adhere precisely to their announced program schedules.

News Broadcasts

Daily—1:35 a.m. JZK; 2:50, GSB, GSD, GSF, GSG, GSO; 8:45, JDY; 9:30, GSF, GSG, GSH, GSI, 9:55, JZK; 12 noon, GSD, GSF, GSG, GSH; 1:20 p.m., GSB, GSD, GSG; 3:10, TPA3; 5:15, GSB, GSP, GSF, GSO; 5:30, OLR3A; 5:45, EA9AH; 7, HP5A; 7:05, JZJ; 8, EA9AH, HP5J, RAN, RKI; 8:35, 2R04, IRF; 8:40, GSB, GSC, GSD, GSP, EAR; 9, EAJ43; 9:15, DJB, DJD; 10:45, CJRO, CJRX; 11, TPA4; 11:30, DJB, DJD, GSB, GSC, GSD, GSI

Daily Except Sundays—9:20 a.m. VK3LR.
Mon., Tues., Thurs., Fri.—9:45 p.m., OLR5A or OLR5B.

Sunday, June 5

*8 a.m.—Overseas hour (Eastern U. S. A.): JZJ
*8 a.m.—Program from Darien, Kwantung: JDY
8:15 a.m.—Eugene Pini's tango orchestra: GSF
*9 a.m.—Variety program from Germany: DJL
*9 a.m.—International church: COCQ
*9 a.m.—Overseas hour (South Seas): JZK
10:20 a.m.—Falkman's Apache Band: GSF GSG
2:45 p.m.—League of Nations program: HBJ HBQ (6.675)
3 p.m.—Danish program: OZF
4:05 p.m.—"Songs of the British Isles": GSG
*5 p.m.—Broadcast from St. Kitts: VP2LO (6.38)
*5:15 p.m. (ex. Sat. & Sun.)—News in Portuguese for Europe: W3XAL (17.78)
*5:55 p.m.—Greetings to listeners: DJB DJD
6 p.m.—Cuban organ music: COCO
6:15 p.m.—Organ music: DJB DJD
*7 p.m.—Overseas program (Eastern North America): JZJ
*7 p.m.—Polish program for North America: SPW (13.635) and SPD (11.535)
*7 p.m.—"La Voz de Las Provincias": COCH
*7 p.m.—Cadena Crusselas network program: COCO
*7:45 p.m.—News in Spanish for South America: W2XE (11.83)
*8 p.m.—"Brazil on the Air": PSH (10.22)
*8 p.m.—Soviet program: RAN RKI
*8:30 p.m.—English news from Italy: 2R04 IRF
*8:40 p.m.—Loyalist news from Madrid: EAR (9.488) EAQ
*8:40 p.m.—News from London: GSP GSD
*9:15 p.m.—English news from Germany: DJB
*9:30 p.m.—North American broadcast from France: TPB7
*9:30 p.m.—Spanish news bulletin from Daventry: GSB
*9:45 p.m.—Portuguese news bulletin from Da (6.04)
*10 p.m.—Program from Miami, Florida: W4XB TPA4
*10:30 p.m.—Oriental program from India: VUD2
*11 p.m.—English news from France: TPB7 TPA4
*11:30 p.m.—English news from Germany: DJO
*12:45 a.m. (ex. Sat.)—Program from South Africa: ZRK
*1:30 a.m.—Overseas hour (West Coast): JZK
*2 a.m.—English DX period: XEUZ

Key to Symbols Used: *Daily; †Week Days; ‡Monday, Wednesday, Friday; §Monday, Thursday; ¶Monday, Tuesday, Thursday, Friday; ††Tuesday, Thursday, Saturday; §§Tuesday, Saturday.

On Short Waves

Edited by Chas. A. Morrison

President, International DX'ers Alliance

Times indicated on this page are for Eastern Daylight Saving Time. For EST and CDT subtract 1 hour; for CST, 2 hours; for MST, 3 hours; for PST, 4 hours

WITH Czechoslovakia now assuming the leading role in the Central European drama, "War—to Be, or Not to Be," the following up-to-date schedule of short-wave broadcasts from Prague should be of especial interest: Transmissions for North America on Mondays, Tuesdays, Thursdays and Fridays from 7:55 to 10:55 p.m. EDT (news in English at 9:50 and a talk in English at 10:20 p.m. EDT), over OLR5A (15.23) or OLR5B (15.32); transmissions for South America on Sundays from 6:55 to 9:55 p.m. EDT over OLR5A or OLR5B; transmissions for Europe daily from 2:55 to 5:40 p.m. EDT (news in English at 5:30 p.m. EDT) over OLR4A (11.84) or OLR4B (11.76).

VP2LO (6.384), owned by the Caribbean Broadcasting Service of St. Kitts, B. W. I., will within the next two years become the most powerful short-wave station in the West Indies, according to its operators, who state that with a power of 10,000 watts, this broadcaster will be in the enviable position of providing advertisers with a service covering the whole Caribbean area. VP2LO, with a present power of 500 watts, may be heard daily from 5 to 5:45 p.m. EDT.

DAVENTRY PROGRAM HIGHLIGHTS: The most magnificent military display in the world, the Aldershot Tattoo, in which upwards of five thousand troops of the Aldershot and Eastern Commands turn Rushmoor Arena, Aldershot, into an animated pattern of blazing color as they reenact scenes from the past and display the resources of the army of today on an eleven-acre stage, will be heard in rehearsal on Tuesday, June 7, at 10:20 a.m. EDT, while the actual Tattoo, which will this year present the "Field of the Cloth of Gold" scene of the meeting between Henry VIII of England and Francois I of France, will be described on Wednesday, June 8, at 6:40 p.m. EDT. . . . The famous American film stars of a few years back, Bebe Daniels

and Ben Lyon, will co-star in a musical play, "The Silent Melody," which will be heard on Tuesday, June 7, at 3 p.m. EDT. . . . A commentary on Trooping the Color—by far the most spectacular of London's annual ceremonials—the army's own celebration of the King's birthday, will be heard on Thursday, June 9, at 5:45 a.m. EDT. . . . The first cricket test match between England and Australia, the greatest event on the cricket calendar, will be described in play-by-play commentaries on Friday, June 10, at 6:25, 7:30, 8:20, 9:15 a.m., 12:30, and 1:25 p.m. EDT, and on Saturday, June 11, at 7:30, 8:20, 9:15, 10:30 a.m., 12:25, and 1:25 p.m. EDT. In addition to the regular frequencies, two special frequencies, namely, GSP (15.31) and GSD (11.75) will be in constant use during the match. . . . The Wightman Cup tennis championships, in which women "aces" from the United States will again attempt to defeat their British opponents, will be short-waved direct from the center court at Wimbledon on Friday, June 10, at 10:15 a.m. EDT and on June 11 at 10:15 and 11:30 a.m. EDT.

EA8AB, the Radio Club de Tenerife, at Tenerife in the Canary Islands, is once more on the air, having been heard broadcasting on a frequency of 7.3 megs, on a recent Thursday at 10 p.m. EDT, by Roger Legge, of Philadelphia, Pa.

SHORT-WAVE SHORTS: TI4NRH (9.7), Heredia, Costa Rica, is now using the Costa Rican national anthem as a sign-on and sign-off signature. . . . COCH (11.73) of Havana, Cuba, will leave the air temporarily while a new 20,000-watt transmitter is being installed. . . . CJCX (6.01) of Sydney, Nova Scotia, Canada, with a power of 1,000 watts, transmits on Sundays only, from 11 p.m. to 12:30 a.m. EDT. . . . LZA, Sofia, Bulgaria, is being reported on dual frequencies of 14.96 and 15.18 megs, according to listeners in Arizona and California, who are hearing broadcasts from 10 to 11 a.m. and midnight to 1 a.m. EDT, almost daily.



Listeners to OLR recently heard the President of Czechoslovakia, Dr. Edward Benes, speaking in connection with the present European crisis

Monday, June 6

6:30 a.m.—Program from Fijis: VPD2
89 a.m.—Program from Hong Kong: ZBW3
89 a.m.—Siamese broadcast: H88PJ (19.02)
2 p.m.—"Monday Night at Seven": GSG GSD
3:30 p.m.—Act I and Act III of Opera "Rigoletto": GSP GSG
†5 p.m. (ex. Sat.)—News: W2XAD (15.33) W2XAF (9.53)
†5 p.m.—Science news: WIXAL (11.79)
6:15 p.m.—Dresden String Quartet: DJB DJB
†6:45 p.m. (ex. Sat.)—News in Portuguese for South America: W2XE (11.83)
†7 p.m.—Monitor news: WIXAL (11.79)
†7:55 p.m.—North American broadcast from Prague, Czechoslovakia: OLR5A or OLR5B
8:30 p.m.—Silesian home evening: DJB DJB
†9 p.m.—"Conjuncto Neopobano, 1938," typical orchestra: COGF
9:15 p.m.—"Prof. Hercules": 2R04 IRF
10:15 p.m.—German Study Club: DJB DJB
11 p.m.—Guatemalan program for North America: TGWA (9.685)
11:50 p.m.—"Escape," Captain D. Grinnell-Milne: GSI GSD

Tuesday, June 7

10:20 a.m.—The Aldershot Searchlight Tattoo: GSG GSG
10:40 a.m.—Topical Gazette: Fortnightly review of events: GSF GSG GSG
3 p.m.—Bebe Daniels and Ben Lyon in "The Silent Melody": GSG GSG
8:20 p.m.—Serial, "The Gang Smasher": GSP
†9 p.m.—Argentine music: COGF
†9:45 p.m.—Program from Belize, British Honduras: ZIK2
†10 p.m.—Program from Costa Rica: TI4NRH
10:20 p.m.—Talk, "The First Plane Across the Atlantic": GSI GSD
†10:30 p.m.—Billie's Happy Boys Dance Orchestra: YV5RC
§§11 p.m.—Guatemalan National network hour: TGWA (9.685) TGQA (6.4) TG2 (6.21)

Wednesday, June 8

9 a.m.—Barrington Quartet: GSF GSG GSG
12:40 p.m.—"World Affairs," Sir Malcolm Robertson: GSG GSD
3 p.m.—BBC Symphony Orchestra, Sir Adrian Boult, conductor: GSG GSG
6 p.m.—The Happy Family has a contest: DJB
7 p.m.—Bass-viol and piano: DJB DJD
7:30 p.m.—English program from Martinique: Radio Martinique (9.685)
8 p.m.—Budapest program: HAT4
8:30 p.m.—International orchestra: LRX
9:15 p.m.—Rosita Jemma Wade: 2R04 IRF
10 p.m.—Music and stories of Latin America: W3XAL (6.1)
11:15 p.m.—Evening concert: DJB DJD

Thursday, June 9

5:45 a.m.—Trooping the Color in honor of the birthday of the King: GSF GSG GSG
10:30 a.m.—Program for Latin women: W2XE (21.52)
12:35 p.m.—Luigi Voselli and his Hungarian Orchestra: GSF GSG
2 p.m.—"The Sinking of H. M. S. Audacious," Charles Pengelly: GSG GSD
6 p.m.—Light entertainment: DJB DJD
8 p.m.—Orchestra Musette: LRX
8:30 p.m.—Rafael Guinand's orchestra: YV5RC
9 p.m.—Isolde Menges, violinist: GSP GSD
9:45 p.m.—A visit to a German furniture factory: DJB DJD
10:45 p.m.—DX chatterbox: W8XWJ (41)

Friday, June 10

6:25 a.m.—The first cricket test match; England vs. Australia: GSF GSG GSG
7:30 a.m.—The first cricket test match; England vs. Australia: GSF GSG GSG (also at 8:20 and 9:15 a.m.)
10:15 a.m.—Lawn tennis; the Wightman Cup: GSF GSG GSG
12:30 p.m.—Commentary on the first cricket test match; England vs. Australia: GSG GSD
3:15 p.m.—London Music Festival; BBC Symphony Orchestra, conducted by Arturo Toscanini: GSG GSG
4:10 p.m.—Take Your Choice: GSG GSG
6 p.m.—"Sir John Falstaff": DJB DJD
7:45 p.m.—"Pathways to Peace": WIXAL (6.04)
8:15 p.m.—Concert orchestra: YV5RC
9 p.m.—Esso Hour: COCH (9.43)
9:30 p.m.—Popular Cuban melodies: YV5RC
10:30 p.m.—Military concert: DJB DJD
12:15 a.m.—DX Club: W8XK (6.14)

Saturday, June 11

7:30 a.m.—The first cricket test match; England vs. Australia: GSF GSG GSG (also at 8:20 and 9:15 a.m.)
10:15 a.m.—Lawn tennis, the Wightman Cup: GSF GSG GSG
11:30 p.m.—The first cricket test match; England vs. Australia: GSF GSG (also at 12:25 and 1:25 p.m.)
3 p.m.—Palace of Varieties: GSG GSG
7 p.m.—Non-stop variety show: DJB DJD
8:30 p.m.—The glories of summer: DJB DJD
9 p.m.—The Hour of Costa, Rica: TIPG (6.41)
10:15 p.m.—Dance music: DJB DJD
12 mid.—Northern messenger; messages to those in the Arctic: VE9DN

Radio Guide's Instant Program Locator

This Is an Exclusive Radio Guide Feature

Eastern Daylight Time (Time Given in Italic)	9	10	11	12	1	2	3	4	5	6	7	8	9	10	11	12	1
Eastern Standard Time	8	9	10	11	12	1	2	3	4	5	6	7	8	9	10	11	12
Central Daylight Time	8	9	10	11	12	1	2	3	4	5	6	7	8	9	10	11	12
Central Standard Time	7	8	9	10	11	12	1	2	3	4	5	6	7	8	9	10	11
Mountain Standard Time	6	7	8	9	10	11	12	1	2	3	4	5	6	7	8	9	10
Pacific Standard Time	5	6	7	8	9	10	11	12	1	2	3	4	5	6	7	8	9

Program Locator Time Is Eastern Daylight. Use This Table to Find Yours

The Program Locator is an index of network programs—listing names of stars, sponsors and programs. Look for any one of these to find your program—in Eastern Daylight time. Then turn to the RADIO GUIDE program pages to find your station carrying the program.

Alias Jimmy Valentine. Dr. Lyons, Mon. 7 & 11 p.m. NBC.

Alka-Seltzer. Uncle Ezra, Mon. Wed. Fri. 7:15 p.m. (11:15 p.m. for West) NBC; National Barn Dance Sat. 9 p.m. and 11 p.m. NBC.

Allen, Bob. Time To Shine (Allwhite Shoe Cleaner), Tues. 10 p.m. CBS.

Allen, Fred. Town Hall Tonight (Ipana & Sal Hepatica), Wed. 9 p.m. (12 mid. for West) NBC.

Allis-Chalmers Mfg. Co. Family Party; Everett Mitchell; Annette King; Joe Dumond; Joseph Gallicchio's orchestra, Sat. 10:30 p.m. NBC.

Allwhite Shoe Cleaner. Time To Shine; Hal Kemp's orch.; Judy Starr; Bob Allen, Tues. 10 p.m. CBS.

Amateur Hour. Chrysler, Thurs. 9 p.m. CBS.

Ameche, Don, Chase & Sanborn, Sun. 8 p.m. NBC.

American Album of Familiar Music. Bayer Aspirin, Sun. 9:30 p.m. NBC.

Amos 'n' Andy. Campbell's Soup, Mon. thru Fri. 7 and 11 p.m. NBC.

Anacin. Our Gal, Sunday, Mon. Tues. Wed. 12:45 p.m. CBS; Easy Aces, Tues. Wed. Thurs. 7 p.m. NBC; Just Plain Bill, Mon. thru Fri. 10:30 a.m. (1:45 p.m. for West) NBC.

Andrews Sisters. Just Entertainment (Wrigley's), Mon. thru Fri. 7 p.m. (11 p.m. for West) CBS.

Arnold Grimm's Daughter. (Gold Medal), Mon. thru Fri. 2:15 p.m. NBC.

Attorney-at-Law. Johnson's Wax, Mon. thru Fri. 10:30 a.m. NBC.

Aunt Jenny's Stories. Spry, Mon. thru Fri. 11:45 a.m. (2:15 p.m. for West) CBS.

Austin, Gene. Cocomalt, Sun. 6 p.m. (12 mid. for West) CBS.

Bab-O. David Harum, Mon. thru Fri. 11 a.m. NBC.

Babbitt, Harry. Kay Kyser's Musical Klass & Dance (Lucky Strike), Wed. 10 p.m. NBC.

Bachelor Children. Old Dutch Cleanser, Mon. thru Fri. 9:45 a.m. CBS.

Backstage Wife. Dr. Lyons, Mon. thru Fri. 4 p.m. NBC.

Baker, Kenny. Jell-O, Sun. 7 p.m. (11:30 p.m. for West) NBC.

Baker, Phil. Gulf Oil, Sun. 7:30 p.m. CBS.

Bayer Aspirin. American Album of Familiar Music; Jean Dickenson; Frank Munn, Sun. 9:30 p.m. NBC; Helen Menken; Second Husband, Tues. 7:30 p.m. CBS.

Beetle & Bottle. Gulf Oil, Sun. 7:30 p.m. CBS.

Belcher, Jerry. Interesting Neighbors (Fitch Co.), Sun. 7:30 p.m. NBC.

"Believe It Or Not." Post Bran Flakes, Tues. 10 p.m. NBC.

Benny, Jack. Jell-O, Sun. 7 p.m. (11:30 p.m. for West) NBC.

Bergen, Edgar. Chase & Sanborn, Sun. 8 p.m. NBC.

Bergman, Teddy. Royal Crown Revue (Nehi Inc.), Fri. 9 p.m. (12:30 a.m. for West) NBC.

Bernie, Ben, Orch. U. S. Rubber, Wed. 8:30 p.m. (11:30 p.m. for West) CBS.

Betty & Bob. Gold Medal, Mon. thru Fri. 2 p.m. NBC.

Big Sister. Rinso, Mon. thru Fri. 11:30 a.m. (2 p.m. for West) CBS.

Big Town. Rinso, Tues. 8 p.m. (11:30 p.m. for West) CBS.

Bi-Sol-Dol. Mr. Keen, Tracer of Lost Persons, Tues. Wed. Thurs. 7:15 p.m. NBC.

Bond Bread. Guy Lombardo's orch., Sun. 5:30 p.m. CBS.

Borax. Death Valley Days, Fri. 9:30 p.m. (12 mid. for West) NBC.

Borden Co. The Hughes Reel; Rush Hughes, Mon. thru Fri. 4:30 p.m. NBC.

Boswell, Connie. Monday Night Show (Brewers' Ass'n.), Mon. 8 p.m. (12 mid. for West) CBS.

Bowes, Edward. Major. Amateur Hour (Chrysler), Thurs. 9 p.m. CBS.

Brewers' Association. Monday Night Show; Connie Boswell; Ted Husing; Richard Himber's orchestra, Mon. 8 p.m. (12 mid. for West) CBS.

Brice, Fannie. Good News of 1938 (Maxwell House Coffee), Thurs. 9 p.m. NBC.

Bromo-Seltzer. Harriet Parsons, Wed. 8:30 p.m. NBC.

Burns & Allen. Grape Nuts, Mon. 8 p.m. (10:30 p.m. for West) NBC.

Burns, Bob. Kraft Music Hall, Thurs. 10 p.m. NBC.

Butterworth, Wallace. Radio Newsreel (Energine), Sun. 5:30 p.m.; Vox Pop (Molle), Tues. 9 p.m. (Mon. 12:30 a.m. for West) NBC.

Calox Tooth Powder & Soiledified Albolene. Joyce Jordan, Girl Interne, Mon. thru Fri. 9:30 a.m. CBS.

Calumet Baking Powder & Swans Down Cake Flour. Kate Smith; Jack Miller's Orchestra; Ted Straeter Chorus, Thurs. 8 p.m. (11:30 p.m. for West) CBS.

Camay. Pepper Young's Family, Mon. thru Fri. 11:30 a.m. & 3:30 p.m. NBC.

Camels. Cantor's Camel Caravan; Eddie Cantor; Fairchild & Carroll; Bert Gordon; Walter King; Edgar Fairchild's orchestra, Mon. 7:30 p.m. (10:30 p.m. for West) CBS; Benny Goodman's orchestra, Tues. 9:30 p.m. CBS.

Campana. First Nighter, Fri. 10 p.m. NBC.

Campbell's Soup. Amos 'n' Andy, Mon. thru Fri. 7 & 11 p.m. NBC; Hollywood Hotel; Ken Murray; Oswald; Anne Jamison; Raymond Paige's Orch.; Frances Langford; Marlyn Stuart; Frank Parker, Fri. 9 p.m. CBS.

Cantor's Camel Caravan. (Camels), Mon. 7:30 p.m. (10:30 p.m. for West) CBS.

Cantor, Eddie. Cantor's Camel Caravan (Camels), Mon. 7:30 p.m. (10:30 p.m. for West) CBS.

Carlay, Rachel. Manhattan Merry-Go-Round (Dr. Lyons), Sun. 9 p.m. NBC.

Carnation Milk. Lullaby Lady, Mon. 10 p.m. NBC.

Carnegie, Dale. Colgate, Sat. 8:30 p.m. (12 mid. for West) NBC.

Carter, Boake. Huskies & Post Toasties, Mon. thru Fri. 6:30 & 7:15 p.m. (8:45 p.m. for West) CBS.

Carter, John. Chase & Sanborn, Sun. 8 p.m. NBC.

Cavalcade of America. Du Pont, Wed. 8 p.m. (12 mid. for West) CBS.

Gayle, Paula. Cocomalt, Sun. 6 p.m. (12 mid. for West) CBS.

Chase & Sanborn. Don Ameche; John Carter; Edgar Bergen; Charlie McCarthy; Stroud Twins; Dorothy Lamour, Sun. 8 p.m. NBC.

Chesterfield. Daily Sports Column; Paul Douglas, Mon. thru Sat. 6:30 p.m. NBC; Grace Moore; Andre Kostelanetz' orch.; Deems Taylor, Wed. 9 p.m.; Paul Whiteman's Orch., Joan Edwards, Fri. 8:30 p.m. (11:30 p.m. for West) CBS.

Chipso. Road of Life, Mon. thru Fri. 11:45 a.m. NBC & 1:30 p.m. CBS.

Chrysler. Amateur Hour; Major Bowes, Thurs. 9 p.m. CBS.

Cities Service Concert. Lucille Manners, Fri. 8 p.m. NBC.

Clark, Buddy. U. S. Rubber, Wed. 8:30 p.m. (11:30 p.m. for West) CBS; Your Hit Parade (Lucky Strike), Sat. 10 p.m. CBS.

Cocomalt, Joe Penner; Gene Austin; Paula Gayle; Ben Pollack's orchestra, Sun. 6 p.m. (12 mid. for West) CBS.

Colgate. Stepmother, Mon. thru Fri. 10:45 a.m. CBS; Dale Carnegie, Sat. 8:30 p.m. (12 mid. for West) NBC; Gang Busters; Col. N. H. Schwartzkopf, Wed. 10 p.m. (11 a.m. for West) CBS.

Court of Human Relations. Vadsco Sales Corp., Sun. 9 p.m. MBS.

Court of Missing Heirs. Skelly, Sun. 10:30 p.m. CBS.

Crisco. Vic & Sade, Mon. thru Fri. 11:15 a.m. NBC & 1:15 p.m. CBS.

Crocker, Betty. Gold Medal, Wed. Fri. 2:45 p.m. NBC.

Crosby, Bing. Kraft Music Hall, Thurs. 10 p.m. NBC.

Cross, Glenn. Johnny Presents (Philip Morris), Tues. 8 p.m. (11:30 p.m. for West) NBC; Sat. 8:30 p.m. (11:30 p.m. for West) CBS.

Cross, Milton J. Magic Key, (RCA), Sun. 2 p.m. NBC.

Daily Sports Column. Chesterfield, Mon. thru Sat. 6:30 p.m. NBC.

Dan Harding's Wife. Nat'l Biscuit Co., Mon. thru Fri. 12 noon NBC.

David Harum. Bab-O, Mon. thru Fri. 11 a.m. NBC.

Dennis, Clark. Fibber McGee & Co. (Johnson's Wax), Tues. 9:30 p.m. NBC.

Death Valley Days. Borax, Fri. 9:30 p.m. (12 mid. for West) NBC.

Devine, Andy. Jell-O, Sun. 7 p.m. (11:30 p.m. for West) NBC.

Dickenson, Jean. American Album of Familiar Music (Bayer Aspirin), Sun. 9:30 p.m. NBC.

Don Winslow of the Navy. Kellogg's, Mon. thru Fri. 7 p.m. NBC.

Dorsey, Tommy, Orch. Raleigh & Kool, Wed. 8:30 p.m. (1 a.m. for West) NBC.

Douglas, Paul. Daily Sports Column (Chesterfield), Mon. thru Sat. 6:30 p.m. NBC.

Dr. Lyons. Manhattan Merry-Go-Round; Rachel Carley; Pierre LeKreun, Sun. 9 p.m. NBC; Alias Jimmy Valentine, Mon. 7 & 11 p.m. NBC; Backstage Wife, Mon. thru Fri. 4 p.m. NBC.

Drano. Hello Peggy, Wed. & Fri. 11:30 a.m. NBC.

Dreft. Kitty Keene, Mon. thru Fri. 11:45 a.m. NBC.

Drene. Hollywood Gossip; Jimmie Fidler, Tues. & Fri. 10:30 p.m. NBC.

Dumond, Joe. Family Party (Allis-Chalmers Mfg. Co.), Sat. 10:30 p.m. NBC.

Du Pont. Cavalcade of America, Wed. 8 p.m. (12 mid. for West) CBS.

Eastman, Mary. Saturday Night Serenade (Pet Milk), Sat. 9:30 p.m. CBS.

Easy Aces. Anacin, Tues., Wed. Thurs. 7 p.m. NBC.

Edna Wallace Hopper Cosmetics. Romance of Helen Trent, Mon. Tues. Wed. 12:30 p.m. CBS.

Edwards, Joan. Chesterfield, Fri. 8:30 p.m. (11:30 p.m. for West) CBS.

Electrolux Refrigerator. March of Time, Thurs. 8 p.m. (1:15 a.m. for West) NBC.

Energine. Radio Newsreel; Parks Johnson; Wallace Butterworth, Sun. 5:30 p.m. NBC.

Fairchild & Carroll. Cantor's Camel Caravan (Camels), Mon. 7:30 p.m. (10:30 p.m. for West) CBS.

Fairchild, Edgar. Orchestra. Cantor's Camel Caravan (Camels), Mon. 7:30 p.m. (10:30 p.m. for West) CBS.

Falstaff Beer. Public Hero No. One, Mon. 8 p.m. NBC.

Family Party. Allis-Chalmers Mfg. Co., Sat. 10:30 p.m. NBC.

Fibber McGee & Co. Johnson's Wax, Tues. 9:30 p.m. NBC.

Fidler, Jimmie. Hollywood Gossip (Drene), Tues. & Fri. 10:30 p.m. NBC.

Firestone. Margaret Sprys; Alfred Wallenstein, Mon. 8:10 p.m. (11:30 p.m. for West) NBC.

First Nighter. Campana, Fri. 10 p.m. NBC.

Fitch Co. Interesting Neighbors; Jerry Belcher, Sun. 7:30 p.m. NBC.

Fleischmann. Ozzie Nelson's Orch.; Harriet Hilliard; Feg Murray, Sun. 7:30 p.m. NBC; Getting The Most Out of Life, Mon. thru Fri. 11:45 a.m. NBC.

Ford. Sunday Evening Hour, Sun. 9 p.m.; Watch the Fun Go By; Al Pearce; Arline Harris, Tues. 9 p.m. (12 mid. for West) CBS.

Frey, Fran, Orch. Big Town (Rinso), Tues. 8 p.m. (11:30 p.m. for West) CBS.

Fuller, Rev. Charles A. Old Fashioned Revival Hour (Gospel Broadcasting Ass'n), Sun. 11:30 p.m. MBS.

Fulton, Jack. Just Entertainment (Wrigley's), Mon. thru Fri. 7 p.m. (11 p.m. for West) CBS.

Gallicchio, Joseph. Orchestra. Family Party (Allis-Chalmers Mfg. Co.), Sat. 10:30 p.m. NBC.

Gang Busters. Colgate, Wed. 10 p.m. (1 a.m. for West) CBS.

Garber, Jan, Orch. Grape Nuts, Mon. 8 p.m. (10:30 p.m. for West) NBC.

Gayle, Paula. Cocomalt, Sun. 6 p.m. (12 mid. for West) CBS.

General Electric. Hour of Charm; Phil Spitalny's Girl Orch., Sun. 10 p.m. NBC.

Getting the Most Out of Life. Fleischmann, Mon. thru Fri. 11:45 a.m. NBC.

Gibson, Freda. Royal Crown Revue (Nehi, Inc.), Fri. 9 p.m. (12:30 a.m. for West) NBC; Your Hit Parade (Lucky Strike), Sat. 10 p.m. CBS.

Girl Alone. Betty Winkler, Mon. thru Fri. 4:45 p.m. NBC.

Goldbergs. Oxydol, Mon. thru Fri. 1 p.m. CBS.

Golden Gate Jubilee Quartet. Royal Crown Revue (Nehi Inc.), Fri. 9 p.m. (12:30 p.m. for West) NBC.

Gold Medal. Bety & Bob, Mon. thru Fri. 2 p.m.; Arnold Grimm's Daughter, Mon. thru Fri. 2:15 p.m.; Valiant Lady, Mon. thru Fri. 2:30 p.m.; Hymns of All Churches, Mon. Tues. Thurs. 2:45 p.m.; Betty Crocker, Wed. Fri. 2:45 p.m. NBC.

Goodman, Benny. Orchestra. Camels, Tues. 9:30 p.m. CBS.

Good News of 1938. Maxwell House Coffee, Thurs. 9 p.m. NBC.

Goodwill Hour. Ironized Yeast, Sun. 10 & 10:30 p.m. MBS.

Gordon Baking Co. Lone Ranger, Mon. Wed. Fri. 7:30 & 8:30 p.m. (11:30 p.m. for West) MBS.

Gordon, Bert. Cantor's Camel Caravan (Camels), Mon. 7:30 p.m. (10:30 p.m. for West) CBS.

Gospel Broadcasting Ass'n. Old Fashioned Revival Hour; Rev. Charles A. Fuller, Sun. 11:30 p.m. MBS.

Grand Central Station. Listerine, Sun. 10 p.m. CBS.

Grape Nuts. Burns & Allen; Jan Garber's Orch.; Tony Martin, Mon. 8 p.m. (10:30 p.m. for West) NBC.

Guest, Edgar. It Can Be Done (Household Finance), Wed. 10:30 p.m. CBS.

Guiding Light. White Naptha, Mon. thru Fri. 3:45 p.m. NBC.

Gulf Oil. Phil Baker; Beetle & Bottle, Sun. 7:30 p.m. CBS.

Hagen, Dr. Harry. True Or False (J. B. Williams Co.), Mon. 10 p.m. MBS.

Harris, Arlene. Watch the Fun Go By (Ford), Tues. 9 p.m. (12 mid. for West) CBS.

Harris, Phil, Orch. Jell-O, Sun. 7 p.m. (11:30 p.m. for West) NBC.

Hello Peggy. Drano, Wed. Fri. 11:30 a.m. NBC.

Hilliard, Harriet. Fleischmann, Sun. 7:30 p.m. NBC.

Hilltop House. Palmolive Soap, Mon. thru Fri. 10:30 a.m. (4:30 p.m. for West) CBS.

Himber, Richard. Orchestra. Monday Night Show (Brewers' Ass'n), Mon. 8 p.m. (12 mid. for West) CBS.

Hoffa, Portland. Town Hall Tonight (Ipana & Sal Hepatica), Wed. 9 p.m. (12 mid. for West) NBC.

Hollywood Gossip. Drene, Tues. & Fri. 10:30 p.m. NBC.

Hollywood Hotel. Campbell's Soup, Fri. 9 p.m. CBS.

Hollywood Playhouse. Woodbury, Sun. 9 & 10:30 p.m. NBC.

Hour of Charm. General Electric, Sun. 10 p.m. NBC.

Household Finance. It Can Be Done; Edgar Guest, Wed. 10:30 p.m. CBS.

Hughes, Rush. The Hughes Reel (Borden Co.), Mon. thru Fri. 4:30 p.m. NBC.

Husing, Ted. Monday Night Show (Brewers' Ass'n), Mon. 8 p.m. (12 mid. for West) CBS.

Huskies & Post Toasties. Boake Carter, Mon. thru Fri. 6:30 & 7:15 p.m. (8:45 p.m. for West) CBS.

Hymns of All Churches. Gold Medal, Mon. Tues. Thurs. 2:45 p.m. NBC.

Interesting Neighbors. Fitch Co., Sun. 7:30 p.m. NBC.

Ipana. Town Hall Tonight; Fred Allen; Portland Hoffa; Peter Van Steeden's Orch., Wed. 9 p.m. (12 mid. for West) NBC.

Ironized Yeast. Goodwill Hour, Sun. 10 & 10:30 p.m. MBS.

It Can Be Done. Household Finance, Wed. 10:30 p.m. CBS.

Ivory Flakes. Story of Mary Marlin, Mon. thru Fri. 11 a.m. & 3 p.m. NBC.

Ivory Soap. Edward MacHugh, Mon. thru Fri. 1:45 p.m. CBS; The O'Neills, Mon. thru Fri. 12:15 p.m. NBC.

Jamison, Anne. Hollywood Hotel (Campbell's Soup), Fri. 9 p.m. CBS.

J. B. Williams Co. True Or False; Dr. Harry Hagen, Mon. 10 p.m. MBS.

Jell-O. Jack Benny; Mary Livingstone; Kenny Baker; Sam Hearn; Andy Devine; Phil Harris' Orch.; Don Wilson, Sun. 7 p.m. (11:30 p.m. for West) NBC.

Jergens. Walter Winchell, Sun. 9:30 & 11 p.m. NBC.

Jessel, George. Local Cooperative Campaign, Sun. 6 p.m. MBS.

Johnny Presents. Philip Morris, Tues. 8 p.m. (11:30 p.m. for West) NBC; Sat. 8:30 p.m. (11:30 p.m. for West) CBS.

John's Other Wife. Philippe Cosmetics, Mon. thru Fri. 10:15 a.m. (1:30 p.m. for West) NBC.

Johnson, Parks. Radio Newsreel (Energine), Sun. 5:30 p.m.; Vox Pop (Molle), Tues. 9 p.m. (Mon. 12:30 a.m. for West) NBC.

Johnson's Wax. Attorney-at-Law, Mon. thru Fri. 10:30 a.m. NBC; Fibber McGee & Co.; Jim Jorlan; Betty Winkler; Clark Dennis; Billy Mills' Orch., Tues. 9:30 p.m. NBC.

Johnstone, Jack. Johnny Presents (Philip Morris), Tues. 8 p.m. (11:30 p.m. for West) NBC; Sat. 8:30 p.m. (11:30 p.m. for West) CBS.

Jolson, Al. Lifebuoy, Tues. 8:30 p.m. (12:30 a.m. for West) CBS.

Jordan, Jim. Fibber McGee & Co. (Johnson's Wax), Tues. 9:30 p.m. NBC.

Journal of Living. Victor H. Lindlahr, Sun. 10:30 a.m. Tues., Thurs. 9:30 a.m. & 12 noon MBS.

Joyce Jordan, Girl Interne. Calox Tooth Powder & Soiledified Albolene, Mon. thru Fri. 9:30 a.m. CBS.

Just Entertainment. Wrigley's, Mon. thru Fri. 7 p.m. (11 p.m. for West) CBS.

Just Plain Bill. Anacin, Mon. thru Fri. 10:30 a.m. (1:45 p.m. for West) NBC.

Kay Kyser's Musical Klass & Dance. Lucky Strike, Wed. 10 p.m. NBC.

Kellogg Cereals. Don Winslow of the Navy, Mon. thru Fri. 7 p.m. NBC; Singing Lady, Irene Wicker, Mon. thru Thurs. 5:30 p.m. NBC.

Kemp, Hal. Orch. Time to Shine (Allwhite Shoe Cleaner), Tues. 10 p.m. CBS.

King, Walter. Cantor's Camel Caravan (Camels), Mon. 7:30 p.m. (10:30 p.m. for West) CBS.

King, Wayne, Orch. Lady Esther, Mon. 10 p.m. CBS; Tues. 8:30 p.m. NBC.

King, Annette. Family Party (Allis-Chalmers Mfg. Co.), Sat. 10:30 p.m. NBC.

Kitty Keene. Dreft, Mon. thru Fri. 11:45 a.m. NBC.

Koestner, Josef, Orch. Ry-Krisp, Sun. 5 p.m. NBC.

Kraft Music Hall. Bing Crosby; Bob Burns, Thurs. 10 p.m. NBC.

Kostelanetz, Andre, Orch. Chesterfield, Wed. 9 p.m. CBS.

(Continued on Next Page)

Lady Esther. Wayne King's Orch., Mon. 10 p.m. CBS; Tues. 8:30 p.m. NBC.

Lamour, Dorothy, Chase & Sanborn, Sun. 8 p.m. NBC.

Langford, Frances. Hollywood Hotel (Campbell's Soup), Fri. 9 p.m. CBS.

Lee, Linda. Believe It Or Not (Post Bran Flakes), Tues. 10 p.m. NBC.

Lehr, Lew. U. S. Rubber, Wed. 8:30 p.m. (11:30 p.m. for West) CBS.

Le Kreun, Pierre. Manhattan Merry-Go-Round (Dr. Lyons), Sun. 9 p.m. NBC.

Leonard, Jack. Raleigh & Kool, Wed. 8:30 p.m. (1 a.m. for West) NBC.

Lifebuoy. Al Jolson; Martha Raye; Parkyakarkus; Victor Young's Orchestra; Tues. 8:30 p.m. (12:30 a.m. for West) CBS.

Lindlahr, Victor H. Journal of Living, Sun. 10:30 a.m., Tues. Thurs. 9:30 a.m. and 12 noon MBS.

Listerine. Grand Central Station, Sun. 10 p.m. CBS.

Little Orphan Annie. Ovatline, Mon. thru Fri. 5:45 & 6:45 p.m. NBC.

Livingstone, Mary. Jell-O, Sun. 7 p.m. (11:30 p.m. for West) NBC.

Local Cooperative Campaign. George Jessel; Norma Talmadge, Sun. 6 p.m. MBS.

Lombardo, Guy, Orchestra. Bond Bread, Sun. 5:30 p.m. CBS.

Lone Ranger. Gordon Baking Co., Mon. Wed. & Fri. 7:30 & 8:30 p.m. (11:30 p.m. for West) MBS.

Lorenzo Jones, Phillips, Mon. thru Fri. 11:15 a.m. NBC.

Lucky Strike. Kay Kyser's Musical Klass & Dance; Virginia Sims; Harry Babbitt; Sully Mason, Wed. 10 p.m. NBC; Your Hit Parade; Freda Gibson; Buddy Clark; Peter Van Steeden's Orch., Sat. 10 p.m. CBS.

Lullaby Lady. Carnation Milk, Mon. 10 p.m. NBC.

Lum & Abner. Postum, Mon. Wed. Fri. 6:45 p.m. (11:15 p.m. for West) CBS.

Lux Radio Theater. Mon. 9 p.m. CBS.

Lyman, Abe, Orch. Waltz Time (Phillips), Fri. 9 p.m. NBC.

Ma Perkins. Oxydol, Mon. thru Fri. 10:45 a.m. & 3:15 p.m. NBC.

MacHugh, Edward. Ivory Soap, Mon. thru Fri. 1:45 p.m. CBS.

Magic Key. R.C.A., Sun. 2 p.m. NBC.

Manhattan Merry-Go-Round. Dr. Lyons, Sun. 9 p.m. NBC.

Manhattan Chorus. Waltz Time (Phillips), Fri. 9 p.m. NBC.

Manners, Lucille. Cities Service Concert, Fri. 8 p.m. NBC.

March of Time. Electrolux Refrigerator, Thurs. 8 p.m. (1:15 a.m. for West) NBC.

Martin, Tony. Grape Nuts, Mon. 8 p.m. (10:30 p.m. for West) NBC.

Mason, Sully. Kay Kyser's Musical Klass & Dance (Lucky Strike), Wed. 10 p.m. NBC.

Maxwell House Coffee. Good News of 1938; M-G-M Film Stars; Fannie Brice; Meredith Willson's Orchestra, Thurs. 9 p.m. NBC.

McBride, Mary Margaret. Minute Tapioca, Mon. thru Fri. 12 noon CBS.

McCall, George. Screenscoops, Old Gold, Tues., Thurs. 7:15 p.m. (11:15 p.m. for West) CBS.

McCarthy, Charlie. Chase & Sanborn, Sun. 8 p.m. NBC.

McNamee, Graham. Royal Crown Revue (Nehi, Inc.), Fri. 9 p.m. (12:30 a.m. for West) NBC.

Menken, Helen. Bayer Aspirin, Tues. 7:30 p.m. CBS.

M-G-M Film Stars. Good News of 1938 (Maxwell House Coffee), Thurs. 9 p.m. NBC.

Milk of Magnesia. Stella Dallas, Mon. thru Fri. 4:15 p.m. NBC.

Miller, Jack. Orchestra. Calumet Baking Powder & Swans Down Cake Flour, Thurs. 8 p.m. (11:30 p.m. for West) CBS.

Mills, Billy, Orchestra. Fibber McGee & Co. (Johnson's Wax), Tues. 9:30 p.m. NBC.

Minute Tapioca. Mary Margaret McBride, Mon. thru Fri. 12 noon CBS.

Mitchell, Everett. Family Party (Allis-Chalmers Mfg. Co.), Sat. 10:30 p.m. NBC.

Model Tobacco. Pick & Pat, Edward Roecker, Mon. 8:30 p.m. (11:30 p.m. for West) CBS.

Molle, Vox Pop; Parks Johnson; Wallace Butterworth, Tues. 9 p.m. (Mon. 12:30 a.m. for West) NBC.

Monday Night Show. Breweries Ass'n, Mon. 8 p.m. (12 mid. for West) CBS.

Moore, Grace. Chesterfield, Wed. 9 p.m. CBS.

Morgan, Russ, Orchestra. Johnny Presents (Philip Morris), Tues. 8 p.m. (11:30 p.m. for West) NBC; Sat. 8:30 p.m. (11:30 p.m. for West) CBS.

Mr. Keen, Tracer of Lost Persons. Bi-So-Dol, Tues. Wed. Thurs. 7:15 p.m. NBC.

Mrs. Wiggs of the Cabbage Patch. Old English Wax, Mon. thru Fri. 10 a.m. 1:15 p.m. for West) NBC.

Munn, Frank. American Album (Bayer Aspirin), Sun. 9:30 p.m. NBC; Waltz Time (Phillips), Fri. 9 p.m. NBC.

Murray, Feg. Fleischmann's, Sun. 7:30 p.m. NBC.

Murray, Ken. Hollywood Hotel (Campbell's Soup), Fri. 9 p.m. CBS.

Musical Steelmakers. Wheeling Steel Corp., Sun. 5 p.m. MBS.

Myrt & Marge. Super Suds, Mon. thru Fri. 10:15 a.m. (4 p.m. for West) CBS.

Mystery Chef. Regional Advertisers, Tues. Thurs. 9:45 a.m. (1 p.m. for West) NBC.

Nash-Kelvinator. Prof. Quiz, Sat. 9 p.m. (12 mid. for West) CBS.

National Barn Dance. Alka-Seltzer, Sat. 9 & 11 p.m. NBC.

Nat'l Biscuit Co. Dan Harding's Wife, Mon. thru Fri. 12 noon NBC.

National Farm & Home Hour. Mon. thru Sat. 12:30 p.m. NBC.

Nehi, Inc. Royal Crown Revue; Tim & Irene; Graham McNamee; George Olsen's Orch.; Golden Gate Jubilee Quartet; Freda Gibson; Teddy Bergman, Fri. 9 p.m. (12:30 a.m. for West) NBC.

Nelson, Ozzie, Orch. Fleischmann's, Sun. 7:30 p.m. NBC.

Old Dutch Cleanser. Bachelor's Children, Mon. thru Fri. 9:45 a.m. CBS.

Old English Wax. Mrs. Wiggs of the Cabbage Patch, Mon. thru Fri. 10 a.m. (1:15 p.m. for West) NBC; Our Gal Sunday, Thurs. Fri. 12:45 p.m.; Romance of Helen Trent, Thurs. Fri. 12:30 p.m. CBS.

Old Fashioned Revival Hour. Gospel Broadcasting Ass'n, Sun. 11:30 p.m. MBS.

Old Gold. George McCall's Screenscoops, Tues. Thurs.

7:15 p.m. (11:15 p.m. for West) CBS.

Olsen, George, Orch. Royal Crown Revue (Nehi, Inc.), Fri. 9 p.m. (12:30 a.m. for West) NBC.

One Man's Family. Tenderleaf Tea, Wed. 8 p.m. (Sun. 12:30 a.m. for West) NBC.

O'Neill, Ivory Soap, Mon. thru Fri. 12:15 p.m. NBC.

Oswald. Hollywood Hotel (Campbell's Soup), Fri. 9 p.m. CBS.

Our Gal Sunday. Anacin & Old English Wax, Mon. thru Fri. 12:45 p.m. CBS.

Ovatline. Little Orphan Annie, Mon. thru Fri. 5:45 & 6:45 p.m. NBC.

Oxydol. Ma Perkins, Mon. thru Fri. 10:45 a.m. & 3:15 p.m. NBC; Goldbergs, Mon. thru Fri. 1 p.m. CBS.

Paige, Raymond, Orch. Hollywood Hotel (Campbell's Soup), Fri. 9 p.m. CBS.

Palmolive Soap. Hilltop House, Mon. thru Fri. 10:30 a.m. (4:30 p.m. for West) CBS.

Parker, Frank. Hollywood Hotel (Campbell's Soup), Fri. 9 p.m. CBS.

Parkyakarkus. Lifebuoy, Tues. 8:30 p.m. (12:30 a.m. for West) CBS.

Parsons, Harriet. Bromo-Seltzer, Wed. 8:30 p.m. NBC.

Pearce, Al. Watch the Fun Go By (Ford), Tues. 9 p.m. (12 mid. for West) CBS.

Penner, Joe. Cocomalt, Sun. 6 p.m. (12 mid. for West) CBS.

Pepper Young's Family. Cammy, Mon. thru Fri. 11:30 a.m. & 3:30 p.m. NBC.

Perry, Bill. Saturday Night Serenade (Pet Milk), Sat. 9:30 p.m. CBS.

Pet Milk. Mary Lee Taylor, Tues. Thurs. 11 a.m. (1:45 p.m. for West); Saturday Night Serenade; Mary Eastman; Bill Perry, Sat. 9:30 p.m. CBS.

Philip Morris. Johnny Presents; Jack Johnstone; Russ Morgan; Genevieve Rowe; Glenn Cross, Tues. 8 p.m. (11:30 p.m. for West) NBC; Sat. 8:30 p.m. (11:30 p.m. for West) CBS.

Phillips. Lorenzo Jones, Mon. thru Fri. 11:15 a.m. NBC; Waltz Time; Abe Lyman's Orch.; Frank Munn; Manhattan Chorus, Fri. 9 p.m. NBC.

Phillipe Cosmetics. John's Other Wife, Mon. thru Fri. 10:15 a.m. (1:30 p.m. for West) NBC.

Pick & Pat. Model Tobacco, Mon. 8:30 p.m. (11:30 p.m. for West) CBS.

Pillsbury Flour. The Woman in White, Mon. thru Fri. 10:45 a.m. NBC.

Pinkham Medicine. Voice of Experience, Mon. Wed. Fri. 1:45 p.m. MBS.

Pollack, Ben, Orchestra. Cocomalt, Sun. 6 p.m. (12 mid. for West) CBS.

Ponds Cream. Those We Love, Mon. 8:30 p.m. NBC.

Popeye the Sailor Man. Popsicle, Mon. Wed. Fri. 6:15 p.m. CBS.

Popsicle. Popeye the Sailor Man, Mon. Wed. Fri. 6:15 p.m. CBS.

Post Bran Flakes. Believe It Or Not; Robert L. Ripley; Linda Lee; B. A. Rolfe's Orchestra, Tues. 10 p.m. NBC.

Postum, Lum & Abner, Mon. Wed. Fri. 6:45 p.m. (11:15) p.m. for West) CBS.

Power, Tyrone. Hollywood Playhouse (Woodbury), Sun. 9 & 10:30 p.m. NBC.

Pretty Kitty Kelly. Wonder Bread, Mon. thru Fri. 10 a.m. (4:15 p.m. for West) CBS.

Princess Pat. Tale of Today, Sun. 6:30 p.m. NBC.

Professor Quiz. Nash-Kelvinator, Sat. 9 p.m. (12 mid. for West) CBS.

Public Hero No. One. Falstaff Beer, Mon. 8 p.m. NBC.

Radio Newsreel. Energine, Sun. 5:30 p.m. NBC.

Radio Theater. Lux, Mon. 9 p.m. CBS.

Raleigh & Kool. Edythe Wright; Jack Leonard; Tommy Dorsey's Orchestra, Wed. 8:30 p.m. (1 a.m. for West) NBC.

RCA. Magic Key; Milton Cross, Sun. 2 p.m. NBC.

Raye, Martha. Lifebuoy, Tues. 8:30 p.m. (12:30 a.m. for West) CBS.

Regional Advertisers. Mystery Chef, Tues. Thurs. 9:45 a.m. (1 p.m. for West) NBC.

Rich, Irene. Welch, Sun. 9:45 p.m. (11:15 p.m. for West) NBC.

Rinso. Big Sister, Mon. thru Fri. 11:30 a.m. (2 p.m. for West) CBS; Big Town; Edward G. Robinson and Claire Trevor; Fran Frey's Orchestra, Tues. 8 p.m. (11:30 p.m. for West) CBS.

Ripley, Robert L. Believe It Or Not (Post Bran Flakes), Tues. 10 p.m. NBC.

Road of Life. Chipso, Mon. thru Fri. 11:45 a.m. NBC & 1:30 p.m. CBS.

Robinson, Edward G. Big Town (Rinso), Tues. 8 p.m. (11:30 p.m. for West) CBS.

Roecker, Edward. Pick & Pat (Model Tobacco), Mon. 8:30 p.m. (11:30 p.m. for West) CBS.

Rolfe, B. A., Orch. Believe It Or Not (Post Bran Flakes), Tues. 10 p.m. NBC.

Romance of Helen Trent. Edna Wallace Hopper Cosmetics & Old English Wax, Mon. thru Fri. 12:30 p.m. CBS.

Royal Crown Revue. Nehi, Inc., Fri. 9 p.m. (12:30 a.m. for West) NBC.

Royal Desserts. Rudy Vallee's Orchestra, Thurs. 8 p.m. NBC.

Rowe, Genevieve. Johnny Presents (Philip Morris), Tues. 8 p.m. (11:30 p.m. for West) NBC; Sat. 8:30 p.m. (11:30 p.m. for West) CBS.

Ry-Krisp. Marion Talley; Josef Koestner's Orchestra, Sun. 5 p.m. NBC.

Sal Hepatica. Town Hall Tonight; Fred Allen; Portland Hoffa; Peter Van Steeden's Orchestra, Wed. 9 p.m. (12 mid. for West) NBC.

Saturday Night Serenade. Pet Milk, Sat. 9:30 p.m. CBS.

Schwartzkopf, Col. N. H. Gang Busters (Colgate), Wed. 10 p.m. (1 a.m. for West) CBS.

Sealtest. Your Family and Mine, Mon. thru Fri. 5:30 p.m. NBC.

Second Husband. Bayer Aspirin, Tues. 7:30 p.m. CBS.

Sims, Virginia. Kay Kyser's Musical Klass & Dance (Lucky Strike), Wed. 10 p.m. NBC.

Singing Lady. Kellogg's, Mon. thru Thurs. 5:30 p.m. NBC.

Skelly. Court of Missing Heirs, Sun. 10:30 p.m. CBS.

Smith, Kate. Calumet Baking Powder & Swans Down Cake Flour, Thurs. 8 p.m. (11:30 p.m. for West) CBS.

Speaks, Margaret. Firestone, Mon. 8:30 p.m. (11:30 p.m. for West) NBC.

Spitalny, Phil. Girl Orchestra. Hour of Charm (General Electric), Sun. 10 p.m. NBC.

Spry. Aunt Jenny's Stories, Mon. thru Fri. 11:45 a.m. (2:15 p.m. for West) CBS.

Starr, Judy. Time To Shine (Allwite Shoe Cleaner), Tues. 10 p.m. CBS.

Stella Dallas. Milk of Magnesia, Mon. thru Fri. 4:15 p.m. NBC.

Stepmother. Colgate, Mon. thru Fri. 10:45 a.m. CBS.

Story of Mary Marlin. Ivory Flakes, Mon. thru Fri. 11 a.m. & 3 p.m. NBC.

Stroud Twins. Chase & Sanborn, Sun. 8 p.m. NBC.

Stuart, Marilyn. Hollywood Hotel (Campbell's Soup), Fri. 9 p.m. CBS.

Sun Oil. Lowell Thomas, Mon. thru Fri. 6:45 p.m. NBC.

Sunday Evening Hour. Ford, Sun. 9 p.m. CBS.

Super Suds. Myrt & Marge, Mon. thru Fri. 10:15 a.m. (4 p.m. for West) CBS.

Swans Down Cake Flour & Calumet Baking Powder. Kate Smith; Jack Miller's Orchestra; Ted Straeter Chorus; Thurs. 8 p.m. (11:30 p.m. for West) CBS.

Tale of Today. Princess Pat, Sun. 6:30 p.m. NBC.

Talley, Marion. Ry-Krisp, Sun. 5 p.m. NBC.

Talmadge, Norma. Local Cooperative Campaign, Sun. 6 p.m. MBS.

Taylor, Deems. Chesterfield, Wed. 9 p.m. CBS.

Taylor, Mary Lee. Pet Milk, Tues. Thurs. 11 a.m. (1:45 p.m. for West) CBS.

Ted Straeter Chorus. Calumet Baking Powder & Swans Down Cake Flour, Thurs. 8 p.m. (11:30 p.m. for West) CBS.

Tenderleaf Tea. One Man's Family Wed. 8 p.m. (Sun. 12:30 a.m. for West) NBC.

The Hughes Reel. Borden Co., Mon. thru Fri. 4:30 p.m. NBC.

The Woman in White. Pillsbury, Mon. thru Fri. 10:45 a.m. NBC.

Thomas, Lowell. Sun Oil, Mon. thru Fri. 6:45 p.m. NBC.

Those We Love. Ponds Cream, Mon. 8:30 p.m. NBC.

Tim & Irene. Royal Crown Revue (Nehi, Inc.), Fri. 9 p.m. (12:30 a.m. for West) NBC.

Time To Shine. Allwite Shoe Cleaner, Tues. 10 p.m. CBS.

Town Hall Tonight. Ipana & Sal Hepatica, Wed. 9 p.m. (12 mid. for West) NBC.

Trevor, Claire. Big Town (Rinso), Tues. 8 p.m. (11:30 p.m. for West) CBS.

True Or False. J. B. Williams Co., Mon. 10 p.m. MBS.

Tums. Vocal Varieties, Tues. & Thurs. 7:15 p.m. (Tues. 11:15 p.m. for West) NBC.

U. S. Rubber. Ben Bernie's Orchestra; Lew Lehr; Buddy Clark, Wed. 8:30 p.m. (11:30 p.m. for West) NBC.

Uncle Ezra. Alka-Seltzer, Mon. Wed. Fri. 7:15 p.m. (11:15 p.m. for West) NBC.

Uncle Jim's Question Bee. Washington Coffee, Sat. 7:30 p.m. NBC.

Vadeco Sales Corp. Court of Human Relations, Sun. 9 p.m. MBS.

Valiant Lady. Gold Medal, Mon. thru Fri. 2:30 p.m. NBC.

Vallee, Rudy, Orchestra. Royal Desserts, Thurs. 8 p.m. NBC.

Van Steeden, Peter, Orchestra. Town Hall Tonight (Ipana & Sal Hepatica), Wed. 9 p.m. (12 mid. for West) NBC; Your Hit Parade (Lucky Strike), Sat. 10 p.m. CBS.

Vic & Sade. Crisco, Mon. thru Fri. 11:15 a.m. NBC & 1:15 p.m. CBS.

Vocal Varieties. Tums, Tues. Thurs. 7:15 p.m. (Tues. 11:15 p.m. for West) NBC.

Voice of Experience. Pinkham Medicine, Mon. Wed. Fri. 1:45 p.m. MBS.

Vox Pop. Molle, Tues. 9 p.m. (Mon. 12:30 a.m. for West) NBC.

Wallenstein, Alfred. Firestone, Mon. 8:30 p.m. (11:30 p.m. for West) NBC.

Waltz Time. Phillips, Fri. 9 p.m. NBC.

Washington Coffee. Uncle Jim's Question Bee, Sat. 7:30 p.m. NBC.

Watch the Fun Go By. Ford, Tues. 9 p.m. (12 mid. for West) CBS.

Welch, Irene Rich, Sun. 9:45 p.m. (11:15 p.m. for West) NBC.

Wheeling Steel Corp. Musical Steelmakers, Sun. 5 p.m. MBS.

Whiteman, Paul, Orchestra. Chesterfield, Fri. 8:30 p.m. (11:30 p.m. for West) CBS.

White Naptha. Guiding Light, Mon. thru Fri. 3:45 p.m. NBC.

Wicker, Irene. Singing Lady (Kellogg's), Mon. thru Thurs. 5:30 p.m. NBC.

Willson, Meredith, Orchestra. Good News of 1938 (Maxwell House Coffee), Thurs. 9 p.m. NBC.

Wilson, Don. Jell-O, Sun. 7 p.m. (11:30 p.m. for West) NBC.

Winchell, Walter. Jergen's Sun. 9:30 & 11 p.m. NBC.

Winkler, Betty. Girl Alone, Mon. thru Fri. 4:45 p.m. NBC; Fibber McGee & Co. (Johnson's Wax), Tues. 9:30 p.m. NBC.

Wonder Bread. Pretty Kitty Kelly, Mon. thru Fri. 10 a.m. (4:15 p.m. for West) CBS.

Woodbury. Hollywood Playhouse; Tyrone Power, Sun. 9 & 10:30 p.m. NBC.

Wright, Edythe. Raleigh & Kool, Wed. 8:30 p.m. (1 a.m. for West) NBC.

Wrigley's. Just Entertainment; Jack Fulton; Andrews Sisters, Mon. thru Fri. 7 p.m. (11 p.m. for West) CBS.

Young, Victor, Orchestra. Lifebuoy, Tues. 8:30 p.m. (12:30 a.m. for West) CBS.

Your Family & Mine. Sealtest, Mon. thru Fri. 5:30 p.m. NBC.

Your Hit Parade. Lucky Strike, Sat. 10 p.m. CBS.

This department announces programs which change their networks or hour of broadcast for two weeks after the change is made. Consult our program pages for your station (Time shown is EDT. Use time-table on Page 13 to find yours.)

SCHEDULE CHANGES

Tuesday, Thursday.

Kitty Keene, sketch (Dreft), (For midwestern and mountain areas only.) 11:45 a.m. Monday thru Friday.

Ma Perkins, sketch (Oxydol), 10:45 a.m. and 3:15 p.m. Monday thru Friday.

Music Is My Hobby, 7:15 p.m. Friday.

NBC Symphony Orchestra, 9:00 p.m. Saturday.

Pepper Young's Family, sketch (Cammy Soap), 11:30 a.m. and 3:30 p.m. Monday thru Friday.

Road of Life, sketch (Chipso), (To eastern and midwestern areas only.) 11:45 a.m. and 1:30 p.m. Monday thru Friday.

Story of Mary Marlin, sketch (Ivory Flakes), 11:00 a.m. and 3:00 p.m. Monday thru Friday.

Valiant Lady, sketch (Gold Medal), 2:30 p.m. Monday thru Friday.

Joe Jordan, Girl Interns, sketch (sponsored by Calox toothpowder), can be heard Monday thru Friday at 9:30 a.m.

Pulitzer Prize Plays. This series started last Thursday at 10 p.m. and will last thru summer.

It's News to Me, featuring Ruth Bryan Owen Robde as commentator, can be heard in a new series, Wednesdays at 7:30 p.m.

NBC Home Symphony. Last broadcast was Sunday, May 29.

Ford Sunday Evening Hour. Last broadcast is Sunday at 8:00 p.m.

Edwin C. Hill's last broadcast was Friday, June 3.

Richard Crooks' last broadcast for Voice of Firestone was Monday, May 30.

NEW PROGRAMS

Alias Jimmy Valentine, sketch (sponsored by Dr. Lyons toothpowder), starring James Meighan, starts on Monday at 7:00 and 11:00 p.m.

Margaret Speaks, soprano, returns to the Voice of Firestone on Monday at 8:30 p.m. (11:30 p.m. for West).

Stella Dallas, sketch (sponsored by Milk of Magnesia), returns at 4:15 p.m. Monday thru Friday.

Girl Alone, sketch, returned last Monday as a sustaining feature after being off the air for four weeks. It can be heard Monday thru Friday at 4:45 p.m.

Radio Guide's Program Locator appears during the second week of each month.

15 ISSUES

for Only
\$1.

Radio Guide's Summer Bargain

- The regular subscription price of RADIO GUIDE is \$4.00 per year.
- As a special summer bargain offer to regular readers, we will send you fifteen issues for \$1.
- All you have to do is to fill in the coupon below and send it with your remittance, and we will send you the next fifteen issues for \$1.

Send this
Coupon NOW

SUBSCRIPTION DEPARTMENT
RADIO GUIDE, Dept. 2-11,
731 PLYMOUTH COURT, CHICAGO, ILLINOIS

Enclosed please find \$1. Please send RADIO GUIDE for fifteen weeks to

Name.....

St. & No.....

City..... State.....

Send your remittance by check, money order, or stamps. We cannot be responsible for currency sent through the mails.

SAMEDAY SERVICE

Roll developed,
8 glistening prints,
2 enlargements... **25c**

MIDWEST PHOTO, B-100, Janesville, Wis.

CASH DAILY Supply Stores with NEW CIGARETTE STAIN REMOVER

Make up to \$50 weekly placing NICOLENE in stores. Needed by millions of smokers. Removes ugly, yellow nicotine stains from fingers. Easy to apply. Stores buy snappy Counter Display, with 24-10c bottles, on sight. Sells fast—repeats quick. Write TODAY!

NEVERLIFT CO.,
FREE SELLING PLAN 813-X East 47th St., Chicago, Ill.

FILMS DEVELOPED

Eight beautiful, neverfade prints and two handsome enlargements from each roll of size 127, 120 or 116.....

30 reprints from negatives all of one size 127, 120 or 116, 25c. Highest Quality. Immediate Service. We Guarantee all our work!

DIXON PHOTO CO., DIXON, ILL. **25c COIN**

SUFFERERS FROM PSORIASIS (SCALY SKIN TROUBLE)

Use **DERMOIL**

MAKE THE ONE **SPOT TEST**

Prove it yourself no matter how long you have suffered or what you have tried. Beautiful look on Psoriasis and Dermoid with amazing true photographic proof of results also FREE.

Don't mistake eczema for the stubborn, ugly, embarrassing scaly skin disease Psoriasis. Apply non-staining Dermoil. Thousands do. Grateful users, often after years of suffering, report the scales have gone, the red patches gradually disappeared and they enjoyed the thrill of a clear skin again. Dermoil is backed by a positive agreement to give definite benefit in 2 weeks or money is refunded without question. Generous trial bottle sent FREE to those who send in their Druggist's name and address. Make our famous "One Spot Test" yourself. Write today for your test bottle. Print name plainly. Results may surprise you. Don't delay. Sold by Liggett and Waite's Drug Stores. Lake Laboratories, Box 6, Northwestern Station Dept. R-1, Detroit, Mich.

SEND FOR GENEROUS TRIAL SIZE FREE

RADIO GUIDE'S X-WORD PUZZLE

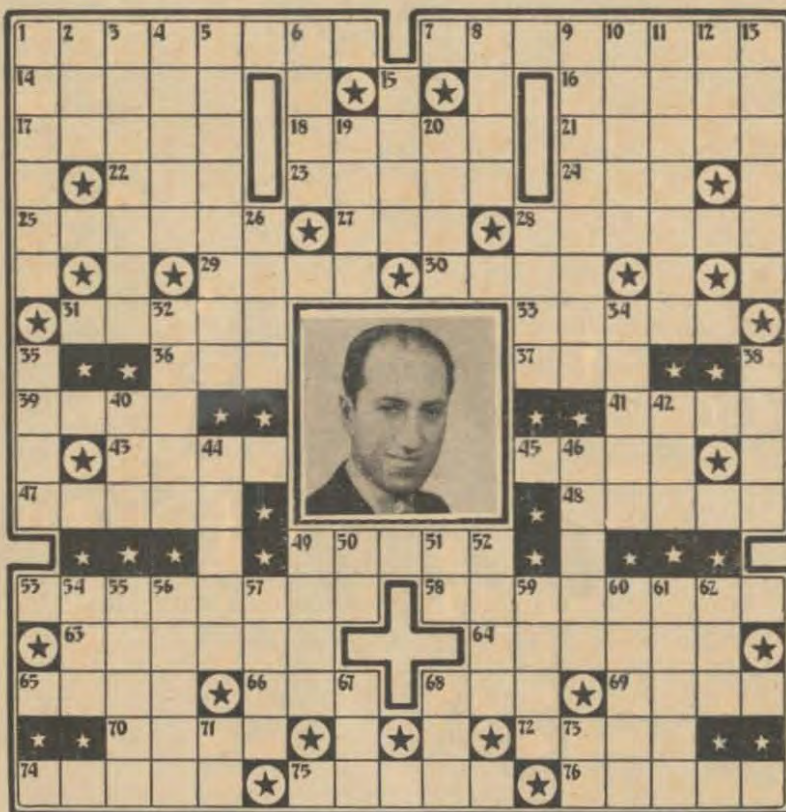

HORIZONTAL

1. Last name, composer in the portrait
7. Tracts of land
14. To call forth
16. Listlessness
17. Fertile spots in the desert
18. A state
21. The hand clenched (pl.)
22. Drink slowly
23. Steel plating of a warship
24. Eastern School of Theology (abbr.)
25. Advanced
27. A color
28. Country in Europe
29. Streams of light
30. Canal in New York
31. Religious
33. Acts as a leader
36. Remains of burned coal
37. Increase
39. Hole which lets in water
41. A state
43. Deprived of hearing
45. Country in South America
47. Amidst
48. Composer of the opera "Oberon"
49. Opera by Jules Massenet
53. Composer of the opera "The Sorcerer"
58. Composer of the opera "The Scarlet Letter"
63. Anglo-Saxon barons
64. One who tests
65. Animal food

66. Greek letter
68. Used in writing
69. Bill —, announcer (poss.)
70. Prophet
72. Employer
74. Lucky piece
75. Opera by Gounod
76. Malicious burning of property

VERTICAL

1. First name, composer in the portrait
2. Feminine name
3. Composer of the opera "William Tell"
4. Quantity of coiled thread
5. The evening star
6. Feminine name

Solution to Puzzle Given Last Week



BROADCASTING UNDER THE AMERICAN FLAG

(Continued from Page 3)

The Communications Act of 1934 defines "chain broadcasting." This was an unfortunate term, because a chain is associated in the public mind with a series of individual locations of the same enterprise, under one ownership and management.

A broadcasting network more closely parallels a wire service into the offices of independently owned newspapers. Of the 152 stations on the National Broadcasting Company networks, only ten are operated by us. The others are associated stations which have voluntarily entered into contracts with us by which specified hours of the broadcast day are set aside for network commercial programs. The remaining hours are reserved by the station for its own use, wherein it may schedule programs of local interest and, as an

added service to the community, sell time to local merchants on a firm, long-time basis. This permits the station to build itself firmly into the good-will of its locality, securing preferential attention from loyal listeners.

IN 1926 the founders of American broadcasting built upon a foundation of service to the people. Today, less than twelve years later, we find that the American system of broadcasting stands almost alone upon that same foundation in a world in which radio is being used extensively for propaganda purposes by dictatorial governments. The mistakes that we have made serve only to emphasize the importance of this original trust and the loyalty of the industry to it. The stamp of final approval or disapproval is for the American public—and we are content to have it so.

It is hard to believe that
Feminine Hygiene



can be so dainty, easy and Greaseless

BUT IT IS TRUE. Zonitors, snow-white, anti-septic, greaseless, are not only easy to use but are completely removable with water. For that reason alone thousands of women now prefer them to messy, greasy suppositories. Entirely ready for use, requiring no mixing or clumsy apparatus. Odorless—and ideal for deodorizing. You'll find them superior for this purpose, too!

• More and more women are ending the nuisance of greasy suppositories, thanks to the exclusive new greaseless Zonitors, for modern feminine hygiene.

There is nothing like Zonitors for daintiness, easy application and easy removal. They contain no harmful drugs—no greasy base to melt or run. Zonitors make use of the world-famous Zonite antiseptic principle favored because of its anti-septic power combined with its freedom from "burn" danger to delicate tissues.

Full instructions in package. \$1 for box of 12—at all U. S. and Canadian druggists. Free booklet in plain envelope on request. Write Zonitors, 3612 Chrysler Bldg., New York City.

Each in individual glass vial.



Zonitors
FOR
FEMININE HYGIENE
A Zonite Product



Are Hollywood Swim Suits TOO DARING?
Read July SCREEN GUIDE

SNAPSHOTS IN COLORS—

Roll developed,
8 Natural Color Prints... **25c**
Natural Color reprints... **3c.**
AMAZINGLY BEAUTIFUL
NATURAL COLOR PHOTO, C-100, Janesville, Wis.

Sensational CANDID style CAMERA
\$2.88



HERE'S the miniature camera you've been waiting for! It has the desirable features found only in more expensive cameras, but sells at a price within the reach of all. This famous FALCON V16 has a finely polished Wollensak Meniscus Lens. Fitted focus—no guesswork. Simple eye-level view finder. Instantaneous and time exposure. Patented bellows arrangement—just press a button and bellows snap out—all ready for shooting. Strong handsome BAKELITE case in Ebony Black, Chrome trimmed. Uses regular Kodak 127 or Agfa A8 film and takes 16 PICTURES on one roll of film, cutting film costs in half. Picture size 1-5/8" x 1-1/4". Takes pictures with clear, vira, life-like distinctness. Make excellent enlargements. Camera is light-weight and convenient—can be carried in pocket and taken out quickly to snap pictures on spur of moment. Start NOW to have the fun of keeping living record of people you love—hobbies—sports—animals—landscapes—marine—etc.

SEND NO MONEY:—Just name and address. On delivery pay postman \$2.88 plus postage. (We pay postage if payment accompanies order). **MONEY BACK GUARANTEE** if not completely satisfied. You get further guarantee in writing for one full year of satisfactory service.
U. S. CAMERA CO., 218 West 18th St., Dept. R-611, New York

Radio Guide

Doubles Your
Radio Enjoyment

731 PLYMOUTH COURT
CHICAGO, ILLINOIS

The Greatest Race Never Run

So they cancelled the race between Seabiscuit and War Admiral.

We heard the news and looked disconsolately at our RADIO GUIDE cover for June 4. War Admiral was in full flight. Seabiscuit's mouth was open, full of teeth. Was he giving us a horse-laugh?

An inner voice said: "Never put another sporting event on your cover. It rains. Something breaks. It is called off and you look silly." Another voice said, "But why was this race cancelled? Was it a slick trick to save some money or really in the public interest?"

We consulted radio's own experts. Clem McCarthy told RADIO GUIDE: "The public was served well by the decision. Seabiscuit has had bad knees for over a year." Bryan Field said: "Howard has demonstrated sportsmanship and courage by calling off the race. As for rumors about other reasons for stopping the race, that kind of information always springs from the ignorant." Bob Trout said: "I'm no racing expert but cancelling that race kept fans from losing money on what would have been a one-sided race." Paul White, head of the special-events division of CBS, which was to have broadcast the contest, told RADIO GUIDE: "I'm perfectly satisfied that cancellation of the race was honest and that reasons were that Seabiscuit had bad knees and couldn't work out properly. We broadcasters were working for an audience much larger than the crowd at the track. Thinking in terms of that audience, it would have been a crying shame to run the race when the outcome was obvious."

Thinking in terms of that audience, we of RADIO GUIDE hope that it was not too impatient when it read our story about the race of the decade and then attempted to tune in on Decoration Day. We hope that it will understand that the cancellation came after last week's issue of RADIO GUIDE had been printed and distributed.



Baby Ideas Can Turn into Winners

Big Time broadcasting and Small Time broadcasting are two brothers in the same big family, but one is undernourished and the other is dead from the neck up.

Big Time broadcasting is represented by the big commercial programs. Rich sponsors pour their millions into airfare, spend ridiculous sums of money for a single appearance of a broken-down Hollywood prima donna, or attempt to resurrect from the dead some nearly forgotten "Name" in order to draw an audience.

The Small Time is composed of those thousands of little sustaining programs which fill time, which few hear, and which, for the most part, are not worth hearing.

Between the two brothers, we get some amazingly satisfactory radio entertainment. We got it last night. We'll get it again tonight. But will we get it tomorrow?

We have listened to radio since that day in 1926 when NBC strung some wires together and told the world it was a network. We have enthused about the hear-them-for-nothing opera and concert stars who were our first parlor guests. We have cheered the parade of Broadway's greatest comedians. We even applauded last year's invasion of Hollywood because it brought us fresh voices and brand-new personalities.

But today, while broadcasting is

still gay with Jack Benny's wit and the parroting of Charlie McCarthy, while the memory of Toscanini is still in us and the Pulitzer prize plays are just being offered, we pause to inquire of radio tomorrow.

For Big Time broadcasting is definitely setting itself up against new ideas. Because of the necessity of securing big audiences immediately, the Big Time requires sure-fire names and acts. It refuses to consider baby ideas that might turn into winners, but sticks to staple products. It taboos anything untried, new, or original.

So its undernourished little brother must produce the new ideas which the Big Time can gobble up. This summer the air will be full of sustaining shows. Any one of them may be the "Major Bowes" of 1938. Keep your ears open for the thrill of picking a winner ahead of the rest of the world.

But as you listen, ask yourself if it wouldn't be better if some of those millions now going into the Big Time could be used to build a laboratory program or series of programs which would give to the listener new names and sounds and thrills.

We love the old-timers and we shall remain faithful to them, but broadcasting cannot stand still. It must move ahead, and that is impossible unless somehow broadcasting develops a richly endowed idea-incubator.

VOICE OF THE LISTENER

THRILLED!

Dear RADIO GUIDE: "I am thrilled to have the honor of your award in your 1938 radio contest. The exquisite silver medal symbolizing your readers' vote of me as leading classical singer is my most prized treasure. That my song has lived in the hearts of my air-friends even while absent stirs me very deeply and I would like to include in this note to you my fervent thanks to every one who so kindly voted me their choice in your contest. The warm interest of my listeners throughout the country in my concert appearances has in no way modified my 'first love' of broadcasting. I most earnestly hope that through the magic of the air as well as personal concerts, I may continue to capture for my listeners the manifold beauties of the songs dearest to them. With every good wish to you and your readers."—JESSICA DRAGONETTE, New York City.

Although not on the air at the present time, Miss Dragonette's horde of radio fans remained faithful, voted her as radio's most popular female singer of classical songs in RADIO GUIDE'S 1938 Star of Stars Poll.—Ed.

"GIRL ALONE"

Voice of the Listener: " 'Girl Alone' was certainly a program worth listening to and certainly should be fought for. Let us who liked this vehicle by Fayette Krum fight for 'Girl Alone' and bombard NBC for its continuance—until the end of the story, anyhow."—A. G. V., Brooklyn, N. Y.

Last week NBC, largely due to letters from loyal fans, returned "Girl Alone" to the airwaves as a sustaining feature.—Ed.

CHUCKLING HOUSEWIVES

Voice of the Listener: "To me, the heartening thing about the results in RADIO GUIDE'S Dramatic Program Poll is the very evident fact that housewives are learning to chuckle while they work. It's most encouraging to note that while the mixed evening audiences prefer the introverted, mid-Victorian, stern-hand-of-the-father type of thing found in 'One Man's Family,' or the noisy, blood-and-thunder of 'Big Town' and 'Gang Busters,' there are enough women with a sense of humor to put such daytime gems as 'Girl Alone' and 'Vic and Sade' high on the most popular list. "There can't be very much wrong with a nation whose homemakers love to laugh, do you think? . . ."—Mrs. M. J. McCALL, Barberton, O.

"Girl alone" placed twelfth in the Drama Division of the Star of Stars Poll; "Vic and Sade," twentieth.—Ed.

"LIGHTS OUT"

VOL: ". . . Here is a second to the motion that 'Lights Out' be changed to Friday night . . . We could hear many more of them then."—Mrs. B. SMITH, Cary, Pa.

Mrs. Smith "seconds" for dozens of others who agreed that "Lights Out" is inconveniently scheduled at 12:30 a.m. Thursday morning (Wednesday night) on NBC. Now what will the schedule-makers say?—Ed.

THEY MEET: RADIO'S STORY-BOOK ROMANCE BEGINS



WRITERS and poets grow rapturous over lovers-to-be whose paths cross unnoticed before they discover each other. Such a story-book romance culminated recently in a wedding of radio personalities fit to make their followers starry-eyed.

In 1936 Fred Waring's announcer was young Andre Baruch, who had lived in France until he was eleven, studied music, became an announcer in 1930. Obscure in her first radio job was Beatrice Wain, in the Waring chorus. Baruch, popular and busy, did not even notice her working on the air with him! A year later Baruch was announcing Kate Smith's "Band-

wagon" series; Beatrice Wain was in the show's Ted Straeter Chorus. This time they met.

These are pictures of their romance—beginning and happy ending! Above, Andre is at the mike during a 1937 "Bandwagon" broadcast and Beatrice is at the extreme left. Thus they met. Below, Beatrice and Andre march down the aisle together at the San Moritz Hotel in New York. Thus they were married on May 1. Now returned from a Bermuda honeymoon, Andre is back on Kate's Thursday night CBS series, Bea is again vocalist with Larry Clinton's dance band in New York.

Photographs by Gus Gale

THEY MARRY: ANDRE BARUCH WINS A BRIDE



THE STARS HAVE HEARTS



Children at the New York Institute for the Education of the Blind ask no pity, simply try to make their lives as much like others, as possible. Since there are no Braille newspapers, they get their news by radio—and much of their entertainment as well. The entertainers called them "our most appreciative audience"

PART of the cost of stardom is the time any celebrity must give others. Comedians who can make paid audiences laugh and singers whose concerts thrill cash customers find themselves called upon to perform the same service for unfortunates of all kinds who can't be members of their regular audiences. Interesting is the fact that most entertainers give unstintingly of their own lives to add some brightness to others. Among theatrical folk an adage expressed in many different forms presents the idea that "the bigger they are the bigger they are"—which is not as nonsensical as it sounds, for the biggest "names" in entertainment have always been the ones who were "big" about donating their efforts to those less fortunate than they.

Recently, the New York Institute for the Education of the Blind called on radio stars to entertain those in its charge. Twenty-three of them gathered in the New York offices of Radio Guide, loaded instruments and selves into a bus and went gladly to give their best to cheer the blind children. In these pictures Radio Guide shows what some of them did to make the children say to themselves, "The stars have hearts!"

Exclusive Radio Guide Photographs by Charles Seawood



Most accordion arrangements published in New York are by Anthony Galli-Rini. He gladly joined the air-artists in entertaining the blind children



Elmore Vincent (better known to radio listeners as "Senator Fishface," with his partner, "Prof. Figsbottle") acted as the master of ceremonies



Amanda Snow, who sings lullabies daily on NBC, joined the entertainers. She doesn't mind being kidded about her 285 pounds!



Irene Beasley ("The Long Tall Gal From Dixie") has been guesting recently on the air, was Radio Guide's first Radio Queen, in 1934



Robert Simmons, tenor star of Friday night's Cities Service Concerts, knew the New York Institute's principal years ago, returned to sing for his pupils



Lovely Soprano Lucille Manners, Simmons' co-star, sang three numbers, said her blind accompanist was "the best I have ever worked with"



The Vass Family, of numerous NBC programs (left to right: Emily, Sally, Virginia, Frank and Louise), have left New York since this picture was made, are now in Chicago appearing regularly on the National Barn Dance



The Kidoodlers play an assortment of over a hundred odd instruments. They delighted the blind children as they would any others! They are, left to right: Paul Cordner, Bob Remington, Ed Lewis and Bill Kearns



The Student Chorus of the Institute returned the compliment of the stars' entertainment by singing several numbers. Since its members cannot see to read music, they learn all numbers by memory, sing without a conductor.

Since school opened last September, this chorus has appeared several times on NBC, once on CBS, and on several local New York stations. It comprises thirty voices, male and female, of all creeds and nationalities

BIGGEST GUEST STARS: "SNOW WHITE'S DWARFS' DEBUT"

MOST sensationally successful motion picture this year has been Walt Disney's animated-cartoon feature, "Snow White and the Seven Dwarfs." Most sensational revelation concerning the well-loved film was news that its characters were not imaginary but were based on the facial and vocal impersonations of actors and actresses who gave voices to the characters and who modeled for the artists. Since

Screen Guide, Radio Guide's sister publication, first revealed them, the real Snow White and her dwarfs have been making the most of their sudden fame. Thus recently four actors who played five of the dwarfs became sensational stars on the air, radio's biggest guests, on the program Al Jolson broadcasts at 8:30 p.m. EDT Tuesdays on CBS (8:30 p.m. PST for the West). These scoop pictures reveal the real dwarfs!



While "Snow White" was being made, all the actors were forced to remain anonymous; their identity became one of Hollywood's hottest mysteries. The actors not only gave their voices to the dwarfs, queen, witch

and Snow White but modeled for cartoons as well. Above: Scott Mattraw ("Bashful") was one of the "dwarfs" who guested for Jolson a few weeks ago. They wore costumes similar to those used in "Snow White"



BASHFUL'S heart-warming mannerisms are Scott Mattraw's. He has been in movies 15 years, began his career as a boy soprano. Some actors wore false chins and noses while posing; Mattraw needed only a beard!

DOC was at home before the mike when the dwarfs visited Jolson, for he is Roy Atwell, once with Fred Allen, now on Joe Penner's series. On the air and in the movie his specialty is a much-garbled monolog



GRUMPY was Pinto Colvig, also the voice and model for "Sleepy." He was the only actor to do two dwarfs, although Lucille La Verne was both queen and witch. Adriana Caselotti, 21, was "Snow White's" voice

SNEEZY'S violent contortions gave Billy Gilbert headaches, a sore nose during "Snow White's" filming. He has appeared in movies with his sneezes, but never sneezed as often as he had to for Disney's artists!



Three substitute dwarfs were on the air: Otis Harlan, original "Happy," was ill, so Actor Jack MacKenzie left the audience to take his part; "Red" Corcoran, Jolson script-writer, played "Sleepy," since Colvig, the

original, was busy as "Grumpy," and Joe Marks broadcast as "Dopey" in the part created by Eddie Collins. Above: Martha Raye (who decided she loved "Dopey") shows Billy Gilbert, "Sneezy," how to block a wheeze

THE MAN BEHIND "VIC AND SADE"



TO LITERALLY millions of radio listeners, "Vic and Sade" is a sunny-dispositioned, true-to-life dramatization of the lives of an average man, his wife and their son, Rush. Among all the serialized dramatic programs on the air, "Vic and Sade" is outstanding for its refusal to become melodramatic, to employ sudden, climactic events end-on-end to maintain listeners' interest, or to deviate in any way from a sane presentation of the lives of three people who are noteworthy principally because they come very close to being "completely normal"!

Heard on some NBC stations at 11:15 a.m. EDT and on some CBS stations at 1:15 p.m. EDT, Monday through Friday, this program also comes to many listeners in the form of transcriptions. It became a network feature in the summer of 1932, has built a following of listeners who dearly love the characters portrayed by Art Van Harvey (Vic), Bernardine Flynn (Sade) and Billy Idelson (Rush).

Many of these listeners have never heard of Paul Rhymer—yet he is the one who creates the characters that have become almost personal friends of the public.

Not like prophets who are without glory in their own lands, though, "Vic and Sade" means Paul Rhymer in one city-full of the show's listeners. That city is Bloomington, Ill., his home town. Recently Bloomington decided to honor the thirty-two-year-old author who left there six years ago to put "Vic and Sade" on the air. Result: "Paul Rhymer Day" in Bloomington—a celebration that brought stars of the program, radio executives and old friends together to pay him homage. To others, these pictures introduce the author of one of the air's most popular shows.

Exclusive Radio Guide Photographs by Gene Lester



Arriving in Bloomington, Ill., for "Paul Rhymer Day"—Paul Rhymer, "Vic and Sade" author; Art Van Harvey (Vic); Bernardine Flynn (Sade); Billy Idelson (Rush)

"Vic and Sade" on the air reflects experiences Rhymer had in Bloomington. Billy Idelson, Bernardine Flynn and Art Van Harvey (left to right), as Rush, Sade and Vic, often use Bloomingtonians' names in the "little house half-way up in the next block" scripts!



Highspot of the banquet which climaxed "Paul Rhymer Day" was the presentation of a "key to the city" by Mayor Mark Hayes. It was a small key "because Bloomington's a small city!" (Its population is 30,991)



Seven hundred home-town celebrants paid \$1.25 each to attend the banquet given by the local Young Men's Club. Huge drawings of Rhymer and the stars of the program, at a microphone, were central decorations



Homecomings for stars themselves are common—Jack Benny's return to Waukegan, Ill., made headlines everywhere last year. Seldom do the behind-the-scenes men win receptions anywhere such as the one above!



"Vic and Sade" is free entertainment on the air, and the Paul Rhymer honorary banquet was free, too—for some! Even "outsiders" cheered when wires were read from Charlie McCarthy, Edgar Guest, many others



Fifteen years ago Rhymer was a senior at Bloomington High School; for his triumphal return, the high-school band played, led a parade. After his high-school graduation, Rhymer attended Illinois Wesleyan Univer-

sity, also in Bloomington. Later he was a filling-station attendant and taxi-driver before he became a staff writer for NBC and created "Vic and Sade." Often he plumbs Bloomington memories for material!

FRED WARING TURNS INVENTOR



UNUSUAL finesse in blending voices and instruments determined Fred Waring's status as a top-flight orchestra leader. How well he handles a large aggregation of musicians and choral groups! It was "proper mixing" that served as the foundation for all the accomplishments of Waring's Pennsylvanians.

Proper mixing of a different kind is credited with being the basic factor of the certain success of Fred's invention, the Waring Mixer.

The device is more than a mixer—it reduces fruits, vegetables and meats and sea foods to almost invisible particles. Thus it makes drinks of food, makes food of drinks.

Fred's invention is still a sideline, his orchestra remains his No. One breadwinner.



Inside the factory at Toledo, Ohio, where the mixer is made, men and women turn out 100 a day. Production of the \$34.25 device began four months ago



Rudy Vallee tried the mixer just to be polite, found it great for making Banana Royales in a jiffy



Anxious to see how his friends like the invention, Fred sent one to Mr. and Mrs. Paul Whiteman. Mrs. PW finds it helps to keep Paul's weight down



Mrs. Guy Lombardo makes celery cocktails for Bandleader Guy as pep-ups. She uses two cups of tomato juice, a cup and a half of diced celery, and the mixer does the rest



Mr. and Mrs. (Watch the Fun Go By) Pearce use their Waring Mixer for making rum cocktails. In the kitchen women experiment with new concoctions, while at the bar men have created new drinks. The mixer has revived the familiar household name of a few years ago

—Gus Gale Photos

THIS WEEK'S PROGRAMS

SUNDAY

June 5

MORNING

7:00 CST 6:00 MST
 CBS-Organ Loft: WCCO WBBM (sw-21.52)
 NBC-Coast to Coast on a Bus: WBCB WMAQ KSO WMT WDAY (sw-15.21)
 NBC-Turn Back the Clock: WOW KSTP (sw-21.5)
7:15 CST 6:15 MST
 NBC-Tom Terris: WOW KSTP (sw-21.5)
7:30 CST 6:30 MST
 CBS-Aubade for Strings; News: KMOX WCCO WBBM (sw-21.52)
 NBC-Melody Moments: KSTP WOW (sw-21.5)
8:00 CST 7:00 MST
 NBC-Russian Melodies, dir. Alexander Kiriloff: KOIL WTCN WMT WLW KSO KMA (sw-15.21)
 NBC-△ Highlights of the Bible: WOW WBCB KSTP KFJR WMAQ (sw-21.5)
 CBS-△ Church of the Air: KSCJ WCCO WBBM KMOX WNAX WMAQ (sw-21.5)
 KFAB-Texas Cowgirl
 KFNF-△ Sunday School Lesson
8:30 CST 7:30 MST
 NBC-Amer. Soc. of Ancient Instruments: WBCB WMAQ KFJR (sw-21.5)
 NBC-Dreams of Long Ago: KSO KOIL WMT WTCN KMA
 CBS-Wings Over Jordan: KSCJ WCCO WBBM KDAL KMOX WNAX (sw-21.52)
 CBS-Children's Hour: (sw-21.52)
 MBS-Victor H. Lindlahr: WGN
 △ Chapel Service: KFNF WDG Y WOV
 KSOO-Good Morning
 KSTP-△ Lutheran Hour
 WDAY-△ Union Mission Gospel Hour
 WLS-△ Little Brown Church
 WLW-△ Church Forum
 WMIN-Breakfast Champions
8:45 CST 7:45 MST
 KFAB-Voice of Co-operation
 KSOO-△ Church of the Nazarene, Rev. E. G. Strong
 WDG Y-Organ Reveries
 WMIN-Prophetic News
9:00 CST 8:00 MST
 CBS-Chas. Paul, organist: KSCJ WCCO WBBM KFAB KDAL WHLB
 NBC-News: Silver Flute: KOA WBCB WMAQ (sw-21.5)
 NBC-News: Alice Remsen, contr.: KFJR
 MBS-Rumba Rhythms & Tangos: WGN KOIL
 KFJM-Recorded Hour
 KFNF-△ Methodist Church
 KMA-Sunday School Lesson
 KMOX-△ Church of the Air
 KSTP-Reading the Funnies
 WDAY-△ Lutheran Hour
 WDG Y-Music Master Room
 WHO-The Mastersingers
 WLW-Mountain Mission School
 WMIN-Top o' the Morning
 WMT-Trinity Church Prgm.
 WNAX-△ Religious Service
 WTCN-News
9:15 CST 8:15 MST
 NBC-Neighbor Nell, philosophy: KFJR KSO WTCN WLW
 MBS-Reviewing Stand: WGN
 KOIL-Madge West's Music
 KSOO-△ Union Gospel Mission
 KSTP-Memory Lane
 WCCO-Hospital Service
 WENR-King's Jesters
 WHO-△ Seventh Day Adventist WLS-News
9:30 CST 8:30 MST
 CBS-Major Bowes' Capitol Family: Helen Alexander, sop.; Nicholas Cosentino; Charles Magnante; Sam Herman & Three Dalton Boys; Orch. dir. Waldo Mayo; Robert Reed, m.c.: WCCO KSCJ KFAB KDAL WHLB (sw-21.52)
 NBC-Louise Florea, sop.: WMT KSOO KOIL KSO (sw-15.21)

NBC-America Abroad, talk: KOA WBCB WLS KSTP WDAY KFJR (sw-21.5)
 MBS-To be announced: WDG Y News: WAAW WLW
 KFNF-Remembrance Prgm.
 KMA-Haden's Hillbillies
 KMOX-Piano Recital
 WBBM-Headlines
 WCAL-Greetings
 WDG Y-Musical Newsy
 WGN-Morning Melodies
 WHO-Crescent Hour of Music
 WMAQ-Sunshine Hour
 WMIN-△ First Evangelical Free Church
 WNAX-△ Religious Service
 WTCN-Swing Session
9:45 CST 8:45 MST
 NBC-Bill Stern's Sports Scraps: KFJR KOIL KSOO WDAY KSO WBCB (sw-15.21)
 NBC-Norsemen Quartet: KSTP WLS WLW (sw-21.5)
 MBS-Walter Flandorf, organist: WGN WDG Y
 KFNF-Pipe Organ
 KMA-News Time
 KMOX-Travelogue
 KOA-△ Christian Science
 WBBM-Morning Varieties
 WCAL-△ Divine Service
 WMIN-Morning Moods
 WMT-News
 WOW-Garden of Memories
 WTCN-Swing Session
10:00 CST 9:00 MST
 NBC-To be announced: WDAY KFJR KSTP WBCB WHO
 NBC-Southernaires: KSO WMT KSOO WLS (sw-15.21)
 CBS-Major Bowes' Capitol theater Family: KMOX WNAX
 MBS-Dr. Charles Courboin: KOIL
 Program: Gloria from "12th Mass" (Mozart), Navajo Lullaby (Coopersmith), Chinoiserie (Swinburn) and Fugue in D Minor (Bach).
 KFJM-Waltz Time
 KFNF-△ First Methodist Church
 KMA-Lutheran Church Service
 KOA-Aldersgate Celebration
 WCAL-△ Divine Service
 WDG Y-Pacific Paradise
 WGN-U. of C. Chapel Service
 WLW-Candle Tabernacle Choir
 WMAQ-Thrills Behind the News
 WMIN-News; Green Room
10:15 CST 9:15 MST
 NBC-To be announced: KOA
 MBS-Dr. Charles M. Courboin, organist: WDG Y WMT
 KFAB-Robert Simmons
 KFJM-Movie Previews
 KOIL-Pathways
 WOW-Eddie Butler, organist
 WTCN-Tunes of Today
10:30 CST 9:30 MST
 NBC-Radio City Music Hall: KSOO KSO WMT KOIL (sw-15.21)
 All request program; with Erno Rapee conducting, the orchestra plays Romeo and Juliet Overture (Tschaiikowsky), L'Après Midi d'un Fanne (Debussy) and Roumanian Rhapsody (Enesco). Jan Pearce and Viola Philo will offer Osoave Fanciulla from the first act of "La Boheme" (Puccini).
 NBC-Meridian Music: WOW WDAY WMAQ KFJR KOA WBCB WLW KSTP (sw-15.33)
 CBS-Salt Lake City Tabernacle Choir & Organ: KSCJ WHLB KRNT KMOX KFAB WNAX WCCO (sw-21.52)
 KFJM-Reading the Funnies
 WBBM-Quarter Hour of Romance
 WDG Y-Hollywood Brevities
 WHO-△ Rev. John Zoller
 WLS-Howard Peterson, organist
 WMIN-Marimba Orch.
10:45 CST 9:45 MST
 NBC-Meridian Music: WTCN CKY-△ Greek Orthodox Cathedral
 KFJM-△ Lutheran Ch. Service
 WBBM-Waltz Time
 WDG Y-Canary Serenade
 WHLB-Here's to Dancing
 WLS-Weather & Live Stock
 WLW-Drifting Pioneers
 WMIN-Marimba Orch.
11:00 CST 10:00 MST
 NBC-Madrigal Singers: KOA WOW WHO KFJR WDAY WMAQ KSTP (sw-15.33)
 CBS-△ Church of the Air: KSCJ KMOX WCCO KRNT WHLB (sw-21.52)
 NBC-Musical Hall: WENR WLW

LOG OF STATIONS

LISTED IN EDITION C-NORTHWESTERN

Call Letters	Kilo-cycles	Power Watts	Location	Network
CJRM†	540	1,000	Regina, Saskatchewan	CBC
CKX	1120	1,000	Brandon, Manitoba	CBC
CKY	910	15,000	Winnipeg, Manitoba	CBC
KDAL*	1500	100	Duluth, Minnesota	CBS
KFAB	770	10,000	Lincoln, Nebraska	CBS
KFDY	780	1,000	Brookings, South Dakota	Local
KFJM	1410	1,000	Grand Forks, North Dakota	Local
KFNFS	890	1,000	Shenandoah, Iowa	Local
KFYR	550	5,000	Bismarck, North Dakota	NBC
KMA	930	5,000	Shenandoah, Iowa	NBC-B
KMBC†	950	5,000	Kansas City, Missouri	CBS
KMOX	1090	50,000	St. Louis, Missouri	CBS
KOA	830	50,000	Denver, Colorado	NBC-R
KOIL	1260	5,000	Omaha, Nebraska	NBC-B & CBS
KRNT*	1320	5,000	Des Moines, Iowa	CBS
KSCJ	1330	5,000	Sioux City, Iowa	CBS
KSL†	1130	50,000	Salt Lake City, Utah	CBS
KSO*	1430	2,500	Des Moines, Iowa	NBC-B & CBS
KSOO	1110	5,000	Sioux Falls, South Dakota	NBC
KSTP	1460	25,000	St. Paul, Minn.	NBC-R & MBS
WAAW‡	660	500	Omaha, Neb.	Local
WBBM	770	50,000	Chicago, Illinois	CBS
WCAL	1250	2,500	Northfield, Minnesota	Local
WCCO	810	50,000	Minneapolis-St. Paul	CBS
WDAF†	610	5,000	Kansas City, Missouri	NBC-R
WDAY	940	5,000	Fargo, North Dakota	NBC
WDGY	1180	5,000	Minneapolis-St. Paul	MBS
WBCB	1290	5,000	Duluth, Minnesota	NBC
WENR	870	50,000	Chicago, Illinois	NBC-B
WGN	720	50,000	Chicago, Illinois	MBS
WHAS†	820	50,000	Louisville, Kentucky	CBS
WHLB	1370	250	Virginia, Minnesota	CBS
WHO	1000	50,000	Des Moines, Iowa	NBC-R
WJRT†	750	50,000	Detroit, Michigan	CBS
WLB	1250	1,000	Minneapolis-St. Paul	Local
WLS	870	50,000	Chicago, Illinois	NBC-B
WLW	700	500,000	Cincinnati, Ohio	NBC & MBS
WMAQ	670	50,000	Chicago, Illinois	NBC-R
WMIN	1370	250	St. Paul, Minnesota	Local
WMT	600	5,000	Cedar Rapids & Waterloo, Ia.	NBC-B & MBS
WNAX	570	5,000	Yankton, South Dakota	CBS
WOW	590	5,000	Omaha, Nebraska	NBC-R
WSM†	550	50,000	Nashville, Tennessee	NBC
WTCN	1250	5,000	Minneapolis-St. Paul	NBC-B
WTMJ†	620	5,000	Milwaukee, Wisconsin	NBC

Frequencies of Stations Carrying Rebroadcasts: KNX, 1050; KPO, 680; KPRC, 920; WBAP, 800; WOAI, 1190; KFI, 640.

NBC-National Broadcasting Company
 CBS-Columbia Broadcasting System
 MBS-Mutual Broadcasting System
 NBC-B-National Broadcasting Company Basic Blue Network
 NBC-R-National Broadcasting Company Basic Red Network
 CBC-Canadian Broadcasting Corporation
 †-Night Programs Only
 *-Network Programs Only
 ‡-Day Programs Only
 †-Special Programs Only

SHORT WAVES
 Symbol after a program like (sw-9.53), means that program is broadcast on short waves on 9.53 megacycles

NOTICE: The programs as presented here were as correct and as accurate as the broadcasting companies and RADIO GUIDE could make them at the time of going to press. However, emergencies that arise at the studios sometimes necessitate eleventh hour changes in program listings, time, etc.

Bell △ indicates religious services and programs.

If your favorite station is not listed at quarter or half hour periods, consult the time listings immediately above. The chances are that a network program of 30 or 60 minutes' duration is on the air at a quarter-hour when you do not find your station listed.

CBC-Radio City Music Hall of the Air: CKX
 CKY-Church Service
 KFAB-△ Congregational Church KFNF-News
 KMA-Congregational Church
 KOBH-Armchair Journey Abroad
 KSOO-△ Gospel Tabernacle
 WBBM-Music a la Carte
 WCAL-△ Divine Service
 WDG Y-American Wildlife
 WBCB-Morning Musicals
 WGN-Reading the Comics
 WMIN-Kids Klub Symphony
 WNAX-Prairie Dream Boys
 WTCN-△ Wesley Church

11:15 CST 10:15 MST
 NBC-Grace & Scotty, songs: KFJR WDAY WOW
 WDG Y-Rhythm Revue
 WBCB-△ 1st Presbyterian Church
11:30 CST 10:30 MST
 CBS-Europe Calling: KRNT KMOX KSCJ WCCO WHLB (sw-21.52)
 NBC-Empires of the Moon, drama: WENR WMT

NBC-Helen Henry, sop.; Glenn Darwin, bar.: KSTP WOW
 KFJR KOA WDAY KSOO WLW (sw-15.33)
 MBS-To be announced: WDG Y
 CBC-Master Works of the Piano: Forte: CKX
 News: WMAQ WNAX
 KFNF-To be announced
 KOIL-Comics Come to Life
 KSOO-Sioux Falls Gospel Tabernacle
 WCCO-Strange As It Seems
 WGN-Alice Blue, pianist
 WHO-Humanitarian Hour
 WMIN-Hall Johnson Choir
 WTCN-Jane Joy Show

11:45 CST 10:45 MST
 CBS-Poet's Gold: KSCJ KRNT KMOX KDAL WHLB WCCO (sw-21.52)
 NBC-Helen Henry, sop.; Glenn Darwin, bar.: WLW WMAQ
 MBS-Old Time Tunes: WDG Y WGN
 KOA-Isham Jones' Orch.
 WMIN-Pacific Paradise
 WNAX-Russ Pike

AFTERNOON

12:00 CST 11:00 MST
 NBC-The Magic Key of RCA: Symphony Orch., dir. of Frank Black; Milton J. Cross, commentator; Guests: WENR
 KSO WMT WLW WTCN KOA WBCB KFJR WDAY KOIL KSOO KMA (sw-15.21)
 Linton Wells speaks from Lima, Peru. Guests: Morton Downey, Larry Clinton's Orchestra.
 NBC-Sunday Dinner at Aunt Fanny's: KSTP WHO WOW (sw-15.33)
 CBS-Walberg Brown Strings: KRNT KSCJ KMOX WHLB
 MBS-The Lamplighter: WDG Y WGN
 CBC-Romance of Sacred Song: CKX
 CKY-Fine Recordings
 KFJM-Salon Recordings
 KFNF-Sketches in Melody
 WBBM-Dr. Preston Bradley, current events
 WCCO-Brenson Family
 WMAQ-Question-Air, Bob Brown
 WMIN-News; Orch.
 WNAX-△ Devotional Service
12:15 CST 11:15 MST
 CBS-Walberg Brown Strings: KDAL WCCO
 MBS-Gotham String Quartet: WGN
 News: KFAB KFJM
 CKY-Fine Recordings
 KFNF-Ray Kinney's Hawaiians
 WDG Y-Afternoon Musicals
 WMIN-Popular Favorite
12:30 CST 11:30 MST
 CBS-Pan-American Broadcast: KFAB KSCJ KMOX WBBM (sw-15.27)
 Speakers: Gen. Estigarribia, Paraguayan Minister, at Washington; Dr. Don Diogenes Escalante, Venezuelan Minister, at Washington; Foreign Minister Carlos Coucha from Peru; Foreign Minister Jose Espalater from Uruguay.
 NBC-Kidoodlers: WMAQ KSTP WOW KOA
 CBC-Pianograms: CKX
 CKY-Fine Recordings
 KFJM-Cathedral Chimes
 KFNF-Ave Maria Hour
 WCAL-Tell Me a Story
 WCCO-Strange As It Seems
 WDG Y-Pearl & Ade
 WHLB-Movie Preview
 WHO-Light Opera Favorites
 WMIN-Mid-day Melodies
 WNAX-Blue Four
12:45 CST 11:45 MST
 NBC-Vicente Gomez, guitarist: WLW WMAQ KSTP WOW KOA
 CBC-△ Radio Pulpit: CKX
 KFJM-Hawaiian String Pickers
 WCCO-Stranger Gordon
 WHLB-Program Previews
 WHO-Headlines of the Week
 WNAX-Prairie Dream Boys
1:00 CST 12:00 MST
 CBS-Everybody's Music: KRNT KSCJ KMOX KDAL KFAB WBBM (sw-15.27)
 The music detail for this program may be found on page 6 this week.
 NBC-To be announced: KFJR WDAY WBCB WENR WMT (sw-15.21)
 NBC-Sunday Drivers: WMAQ KOA KSTP WOW WHO (sw-15.33)
 MBS-A. M. Sullivan, New Poetry: WGN
 CBS-Everybody's Music: CKX
 News: KOIL WAAW
 CKY-British Band Music
 KFJM-Ollie L. Skratthut
 KFNF-Vic Meyer's Band
 KMA-Voice & the Organ
 KSOO-Sunday Noon News
 WCAL-March of Faith
 WCCO-Home Folks Tunes
 WDG Y-Slim Jim
 WHLB-Country Church of Hollywood
 WLW-Voice of the Farm
 WMIN-Hollywood Brevities
 WNAX-Guest Prgm.
 WTCN-Jane Joy Show
 WTMJ-To be announced
1:15 CST 12:15 MST
 NBC-To be announced: KSO

CBS-Everybody's Music: WCCO
 MBS-On a Sunday Afternoon: KOIL WGN WMT
 KFNF-Sunshine Lady
 KSOO-Melody Time
 WBCB-Comic Strips
 WHLB-Christian Science Prgm.
 WLW-To be announced
1:30 CST 12:30 MST
 NBC-Three Cheers; Male Trio: WENR WDAY WTCN KOIL KSO (sw-15.21)
 NBC-Romance Melodies: KSOO WBCB KSTP WLW WDAY KOA WOW WMAQ KFJR (sw-15.33)
 CKY-Between Ourselves
 KFAB-△ Christian Science
 KFJM-Variety Show
 KFNF-Concert Hour
 KMA-Uncle Carl, Mary Jane & Buster
 WBBM-Flanagrams
 WDG Y-Matinee Melodies
 WHLB-Music for Moderns
 WHO-Strange As It Seems
 WMIN-△ Midway Tabernacle
 WNAX-Happy Jack's Old Times
1:45 CST 12:45 MST
 CBS-Everybody's Music: CKY
 NBC-Mischa Mischakoff, violinist: WENR KOIL WDAY WTCN
 MBS-Royal Rangers: WLW WDG Y
 KMA-Richard Wilson
 KSTP-Augsburg Choir
 WBBM-Dugout Dope
 WDG Y-Matinee Melodies
 WGN-Leaf-Off Man
 WHO-Melody Time
 WMT-Richard Wilson, talk
2:00 CST 1:00 MST
 NBC-Sunday Vespers: KFJR WBCB KOIL KSO WDAY WENR KSOO
 CBS-The Castillians; Vocalists & Orch.: KRNT KSCJ WCCO KMOX WHLB KFAB KDAL (sw-15.27)
 NBC-Supreme Serenaders: KSTP WHO KOA
 MBS-Benay Venuta's Prgm.: WDG Y
 CBC-Benay Venuta's Prgm.: CKY CKX
 Baseball: Cubs vs. Philadelphia: WGN WBBM
 Strange As It Seems: WMAQ WOW
 KFNF-△ United Presbyterian Hr.
 KMA-Popular Melodies
 WCAL-△ The Lutheran World
 WLW-△ Church by Side of Road
 WMIN-News; Baseball Game
 WMT-△ Walnut Street Church Prgm.
 WNAX-Prairie Dream Boys
 WTCN-Poets Corner
2:15 CST 1:15 MST
 NBC-Supreme Serenaders: WOW WMAQ
 KFJM-Allan Gillespie, songs
 KFNF-△ Rev. Ben Compton
 WNAX-Four Favorites
 WTCN-Three Strings
2:30 CST 1:30 MST
 NBC-The World Is Yours, drama: WDAY KOA WHO KSTP WBCB WLW KFJR WMAQ
 Topic: "Twentieth Century Physics."
 NBC-Carol Weymann, soprano: KOIL WENR KSOO KMA KSO
 CBS-Mason City High School Band: KRNT KSCJ WCCO KMOX WHLB KFAB KDAL (sw-15.27)
 MBS-Bill Butler's Ramblers: WMT
 KFJM-Band Concert
 KFNF-△ Rev. Ben Compton
 WCAL-Concert; St. Olaf College Lutheran Choir
 WDG Y-To be announced
 WMIN-Tour for Talent
 WNAX-Hillbilly Jamboree
 WOV-△ Methodist Radio Hour
 WTCN-Whoopee John
2:45 CST 1:45 MST
 NBC-Rollin' trio: WENR WMT KOIL KMA KSO
 WCAL-Talk on Holy Land
 WDG Y-To be announced
3:00 CST 2:00 MST
 NBC-Marion Talley, sop. Ry-Krisp; Josef Koestener's Orchestra; Chorus: WHO WMAQ WBCB KOA KSTP WOW (sw-9.53-15.33)

(Continued on Next Page)

PLEASE NOTE:

Symbols in parentheses, such as (sw-9.53), appearing after a program listing indicates that this program may be heard by tuning in 9.53 megacycles frequency on your short-wave dial. For foreign short-wave programs, please see page 12

SUNDAY

June 5

(3:00 p.m. Continued)

MBS-Musical Steelmakers (Wheeling Steel Corp.): WLW Program: Sara Rehm will sing Somewhere with Somebody Else; Laurant O'Brien, trumpeter, will play Sugar Blues; the orchestra will offer Dark Eyes; the Steele Sisters will sing Why Do You Make Me Fall in Love; the Millmen will sing My Blue Heaven; Molly Staten and Eleanor Lynn, pianists, will play March Militaire, and the ensemble will offer selections from "No No Nanelle."

NBC-There Was a Woman, drama: KSO KSOO WENR WTCN WDAY KMA KOIL WMT (sw-15.21)

CBS-Texas Rangers: KSCJ KFAB KRNT KMOX WCCO WHLB (sw-15.27)

CBC-Folk Songs: CKY CKX KFJM-Symphony Hour KFNF- Δ Swedish Service KFJR-Heart to Heart Hour WDGY-Half & Half WNAX-Guest Prgm.

3:15 CST 2:15 MST KFNF- Δ German Service WMT-Musical Gems

3:30 CST 2:30 MST **NBC-Radio Newsreel** (Energine): Parks Johnson & Wallace Buterworth interviewing Persons in the Week's Headlines: WHO WLW WMAQ WOW KSTP (sw-15.33)

CBS-Guy Lombardo's Orchestra (Bond Bread): KMOX (sw-15.27)

NBC-Jean Sablon, songs: KSOO KSO WENR WDAY WBC WTCN KFJR WMT KOIL (sw-15.21)

CBS-Oliver Drake, News Oddities: KSCJ WCCO KFAB WHLB CBC-Choral Music: CKY CKX KMA-Sacred Song Service KOA-Paul Carson WDGY-Ted Johnson's Orch. WNAX-The Blue Four

3:45 CST 2:45 MST **NBC-The Master Builder**: KSO WDAY WBC WENR KFJR WTCN (sw-15.21)

CBS-Eddie House, organist: KSCJ WCCO KFAB WHLB News: KSOO WAAW KOIL-Gems of Melody WBBM-Teath Inning WGN-Bill Anson WMT-Psychiana WNAX-Freeman Junior College

4:00 CST 3:00 MST **CBS-Joe Penner**, comedian (Coco Malt): Gene Austin, songs; Ben Pollack's Orch.: WCCO KMOX KRNT WBBM KFAB (sw-15.27) (also at 10 p.m.)

MBS-George Jessel Prgm.: Norma Talmadge; Tommy Tucker's Orch.: WDGY WGN KSO WMT KOIL

NBC-To be announced: KSOO KMA

NBC-Catholic Hour, Guest Speaker: WDAY WBC KOA WMAQ WOW KSTP KFJR WHO (sw-9.53-15.33)

CBC-Musical Camera: CKY CKX KFJM-Orch. Parade KFNF-Omaha Bible Institute KSCJ-College Days WCAL-Bible Lecture WENR-Amateur Hour WHLB-Royal Knights Orch. WLW-Adventures in Paradise WNAX-Songs of Jimmy Morgan WTCN-Thorstein Skarning

4:15 CST 3:15 MST **NBC-To be announced**: WTCN CKX-News; Royal Road KFJM-Favorites of Long Ago KSCJ-Sioux City Schools WHLB-Tea Time Tidings WNAX-Prairie Dream Boys

4:30 CST 3:30 MST **NBC-A Tale of Today**, drama (Princess Pat): WMAQ WOW (sw-9.53-15.33)

CBS-Phil Cook's Almanac: KSCJ WBBM KMOX WHLB WCCO KDAL KRNT (sw-11.83)

NBC-Canadian Grenadier Guards Band: KFJR KSOO WDAY WMT KOIL

MBS-Stan Lomax, sports: KSO CBC-Canadian Grenadier Guards Band: CKY CKX KFAB-Governor Cochran KFJM-Musical Hour KMA-World Light Opera Co. KOA-Lamont School of Music KSTP-World News

WDGY- Δ Little Homelike Church, WEBC-Musical Matinee WGN-Walter Flandorf, organist WHO-Baseball Time WLW-To be announced WNAX-University of South Dakota

WTCN-Church Music 4:45 CST 3:45 MST MBS-Alice Blue, pianist: WGN KFAB-Sunday Reveries KFNF- Δ Lutheran Vesper Hour KMA-Paul Stoye Plays KOA-Beaux Arts Trio KSTP-Album of Familiar Memories

5:00 CST 4:00 MST **NBC-Jell-O Prgm.** with Jack Benny, comedian; Mary Livingstone; Kenny Baker, tr.; Sam "Schlepperman" Hearn; Andy Devine; Phil Harris' Orch. & Don Wilson: KSOO KSTP WLW WMAQ (sw-9.53) (also at 9:30 p.m.)

CBC-Jell-O Prgm., Starring Jack Benny: CKY CKX

NBC-Popular Classics: WDAY KSO KFJR WTCN KSOO (sw-11.87)

CBS-Joan & Kermit, sketch: KDAL WBBM KMOX KSCJ KFAB WHLB (sw-11.83)

MBS-Hawaii Calls: KOIL WGN KFJM-Tyralone Prgm. KFNF-Golden Rule Service KMA-String Ensemble KOA-Sunday Song Service WCCO-In the Bag

WDGY- Δ Broadway Temple WEBC-Melody Harbor WENR-Stan Norris' Orch. WHO-Ferde Grofe's Orch. WMT-News WNAX-Southern Normal Prgm. WOW-Orch. & Chorus

5:15 CST 4:15 MST **MBS-Hawaii Calls**: WMT KMA-Gems of Melody KOA-Strang As It Seems WEBC- Δ Church of Hollywood WHO-Headlines of the Week WTCN-Happy Bob

5:30 CST 4:30 MST **NBC-Interesting Neighbors** with Jerry Belcher; Dean Fossler, organist (F. W. Fitch Co.): WHO WMAQ KSTP KOA (sw-9.53)

NBC-Bakers' Broadcast with Ozzie Nelson's Orch.; Harriet Hilliard; Feg Murray; WTMJ KFJR KOIL WBC WDAY WTCN WMT WLS KSO (sw-11.87)

Guests: Gall Patrick and Alan Mowbray.

CBS-Phil Baker, comedian, with Beetle & Bottle; Oscar Bradley's Orch. (Gulf Oil): (sw-11.83)

CBS-Week-End Pot Pourri: KSCJ KFAB WBBM WCCO WNAX WHLB

CBC-The World Today: CKY CKX

KFJM-Shopper's Guide KMA-Organ Melodies KMOX-Sports KSOO-Jimmy & Virginia Snyder, songs

WDGY- Δ Bethesda Free Church WGN-Musical Steelmakers WLW-Sunday Evening Newspaper WMIN-Gypsy Fortunes

5:45 CST 4:45 MST **CBC-Jean de Rimancocz**, violin virtuoso: CKY CKX News: KMOX KSOO KFNF-Safety Program WDGY-The Brown Sisters WLW-Melody Grove WMIN-Heath & Home

NIGHT

6:00 CST 5:00 MST **NBC-Chase & Sanborn Hour**; Edgar Bergen & Charlie McCarthy; Dorothy Lamour, sop.; John Carter, tr.; The Stroud Twins, comedians; Robert Armstrong's Orch.; Don Ameche, m.c.; Guest: KSTP WLW WHO WEBC KFJR WTMJ WMAQ WDAF WOW KOA WSM WDAY (sw-9.53)

W. C. Fields will make a guest appearance in a sketch titled "The Exact Science of Matrimony." Nelson Eddy may also be a guest this date.

CBC-Chase & Sanborn Hour: CKX

CBS-The World Dances: Lud Gluskin's Orch.: WCCO KSL WHAS KMOX KSCJ KRNT WJR WBBM KMBC KFAB WHLB (sw-11.83)

NBC-Spy at Large, drama: KSO WTCN KSOO (sw-11.87)

Good Listening for Sunday

Further details and stations which will broadcast these programs may be found in the adjacent program columns at the time hereunder indicated

MORNING

10:30 CST (11:30 CDT) Radio City Music Hall, NBC.

AFTERNOON

12:00 CST (1:00 CDT) The Magic Key, NBC.

12:30 CST (1:30 CDT) Pan-American Broadcast, CBS.

1:00 CST (2:00 CDT) Everybody's Music, CBS.

4:00 CST (5:00 CDT) Joe Penner, CBS.

4:00 CST (5:00 CDT) George Jessel Program, MBS.

5:00 CST (6:00 CDT) Jack Benny, NBC.

5:30 CST (6:30 CDT) Phil Baker, CBS.

5:30 CST (6:30 CDT) Baker's Broadcast, NBC.

NIGHT

6:00 CST (7:00 CDT) Chase and Sanborn Hour, NBC.

7:00 CST (8:00 CDT) Ford Sunday Evening Hour, CBS.

7:00 CST (8:00 CDT) Tyrone Power, NBC.

8:30 CST (9:30 CDT) University of Chicago Round Table Discussions, NBC.

9:00 CST (10:00 CDT) Walter Winchell, NBC.

MBS-Forum: WGN CJRM-By the Blue Danube CKY-Concert Hall of the Air KFJM-Chapel Hour KFNF-Studio Prgm. KMA-Vesper Service KOIL-News WDGY-Italian Serenaders WLS-Don Kelley's Sport Review WMIN-News: Dinner Dance WMT-Baseball Scores WNAX-For Mother & Dad

6:15 CST 5:15 MST CJRM-Bernhard Levitov's Orch. KOIL-Rackets Unstrung WLS-News WMT-Sweet Music

6:30 CST 5:30 MST **NBC-Songs We Remember**: WLS KSO KOIL WMT KMA (sw-11.87)

CBS-Summer Session: KFAB KRNT KMBC KSCJ WHLB WHAS WCCO WJR KMOX KDAL KSL (sw-11.83)

MBS-Charioteers: WDGY CJRM-For Mother and Dad CKY-Sunday Song Service KFJM-Hits of the Week KSOO-Academy Theater WBBM-Public School Series WGN-Jack Russell's Orch. WMIN-Paulos Studio Ensemble WNAX- Δ Religious Service WTCN-Baseball Scores

6:45 CST 5:45 MST **MBS-News Testers**: WDGY KSL-Cactus Mac & His Saddle Tramps WBBM-Carlos Molina's Orch. WLS-To be announced WMIN-Leamington Trio

7:00 CST 6:00 MST **NBC-The Hollywood Playhouse** (Woodbury); Tyrone Power Harry Sosnik's Orch.; Guest WENR KOIL WMT KSO WLW WTCN (sw-11.87) (also at 8:30 p.m.)

NBC-The Manhattan Merry-Go-Round (Dr. Lyons); Mes. Abc. Town; Don Donnie's Orch.; Pierre Le Kreun tr.; Rachel Carlay; WHO WMAQ WDAF KOA WOW KSTP (sw-9.53)

Miss Carley will sing "The One I Love, Laisse Moi and, with Mr. Le Kreun, Your Eyes Have Told Me So. Mr. Le Kreun will also sing "I Married An Angel. The trio will offer "La Torillera, Cry Baby Cry and Quo Ferlex Vous. The orchestra will play Amusez Vous and a medley of In Paree, La Nuit A Pris Son Plus Joli Volle and Lights of Paris.

CBS-Ford Sunday Evening Hour: Symphony Orch.; dir. John Barbirolli: KSL WHAS KFAB KMOX KRNT KMBC WBBM KSCJ WNAX WCCO WJR (sw-11.83)

Guest: Kathryn Meisle. The music detail for this program may be found on page 6 this week.

MBS-Court of Human Relations (Vadeco Sales Corp.): WGN CBC-Music for You: CKX CJRM CKY-Church Service KFJM-Prelude to Evening KFJR-Spring Prom KMA-News & Weather

KSOO-Sports Revue WDAY-Donald Novis, songs WDGY-Hit Revue WEBC-To be announced WHLB-Radio Night Club WMIN-News; For Mother & Dad WSM-Lyric Moods WTMJ-Around the Dial

7:15 CST 6:15 MST KFJM-Piano Moods KMA-Sunday at Twilight KSOO-The Revelers WDAY-Amer.-Scandinavian Prgm. WEBC-Sodahl's Orch.

WMT-Dance Orch.

7:30 CST 6:30 MST **NBC-Walter Winchell's Jergen's Journal**: WENR KOIL WTCN KSO WMT WLW (sw-11.87) (also at 9 p.m.)

NBC-American Album of Familiar Music (Bayer Aspirin); Frank Munn, tr.; Jean Dickenson sop.; Elizabeth Lennox, contr.; Gus Haenschen's Orch.: WHO WEBC WMAQ KSTP WDAF KOA WTMJ WOW WSM (sw-9.53)

CBC-Dr. Healy Willan, organist: CKX CJRM MBS-Reggie Childs' Orch.: WDGY KFJM-Ave Maria Hour KFJR-Curtain Calls KMA-Guest Speaker KSOO-Organ Reveries WDAY-Community Hour WGN-Jack Denny's Orch. WHLB-Rhythm Review WMAQ To be announced WMIN-Evening Stars

7:45 CST 6:45 MST **NBC-Irene Rich** (Welch Grape Juice); Drama: KOIL WTCN WMT WENR KSO (sw-11.87) (also see 9:15 p.m.)

KSOO-Aloha Land WGN-News, Sports WLW-Unbroken Melodies

8:00 CST 7:00 MST **NBC-Hour of Charm** (Gen. Electric) Phil Spitalny's & His Girls; KSTP WDAF WMAQ WSM WTMJ WOW WHO KOA

CBS-Grand Central Station (Listerine): KRNT KMBC WCCO WBBM KFAB KMOX WHAS WJR (sw-11.83)

MBS-Good Will Hour (Ironized Yeast): WGN NBC-Norman Cloutier's Orch.: WDAY KFJR WEBC KSO (sw-11.87)

CBS-Lois Elliman & Lew White: KDAL KSL CBC-Atlantic Nocturne: CKY CKX CJRM

KSCJ-Mullaney for Congress KFJM-Jean Hanna, songs KMA-Fireside Hour KOIL-To be announced KSOO-Sunday Swing Styles WENR-Vocal Varieties WHLB-Organ Poems WLW-Academy Theater WMIN-News WMT-Court of Missing Heirs WNAX-Popular Composers WTCN-Church Services

8:15 CST 7:15 MST KFJM-News KOIL-The International Problem

WENR-Car Card Carnival WMIN-Hollywood Amer. Legion Band 8:30 CST 7:30 MST CBS-Skelly Court of Missing Heirs: KFAB KRNT KSCJ WCCO KMOX WBBM WNAX KMBC WDAF

NBC-The Hollywood Playhouse (Woodbury); Tyrone Power Harry Sosnik's Orch.; Guest: KOA WSM (also at 7 p.m.)

NBC-U. of Chicago Round Table Discussions: KSTP WMAQ WDAF WHO WTMJ WOW (sw-9.53)

MBS-Goodwill Hour (Ironized Yeast): WLW

MBS-Your Sunday Date; Harold Stokes' Orch.: WGN

CBS-Headlines & By-Lines (sw-11.83)

NBC-Cheero WENR KFJR WMT KOIL KMA KSO (sw-11.87)

CBC-Woodland Sketches: CJRM CKY CKX

Vocal Varieties: WHAS WJR KFJM-Orch. Parade KSL-My Secret Ambition WDAY-Court of Missing Heirs WEBC-Sodahl's Orch.

WHLB-Ave Maria Hour WMIN- Δ River Lake Tabernacle 8:45 CST 7:45 MST WEBC-Evening Musicale WHAS-Romance Time WJR-Musical WOW-News

9:00 CST 8:00 MST **NBC-Walter Winchell's Jergen's Journal**: WSM KOA (also at 7:30 p.m.)

CBS-Duke Ellington's Orch.: KFAB WHAS WCCO KDAL WJR WBBM KSL WNAX KMBC (sw-11.83)

NBC-Stan Norris' Orch.: WHO (sw-9.53)

NBC-News: Blue Barron's Orch. KFJR WDAY

MBS-Your Sunday Date; Harold Stokes' Orch.: KSTP

CBS-News: CKY CJRM CKX Court of Missing Heirs: WEBC WHLB

News: KOIL WMT WENR KMA KMOX-Evening Serenade KSCJ-Ray Murphy WDAF-James Melton, tr.; Orch. WLW-Hour of Charm WMAQ-Academy Theater WOW-Terry Carpenter WTCN-Ports of Call WTMJ-Dance Orch.

9:15 CST 8:15 MST **NBC-Irene Rich** (Welch Grape Juice); Drama: WSM KOA (also at 7:45 p.m.)

NBC-Blue Barron's Orch.: WMT KMA

NBC-Stan Norris' Orch.: KSTP WENR

CBS-Duke Ellington's Orch.: KRNT

CBC-Presenting: CKY CJRM CKX

MBS-Vincent Pirro's Orchestra: KSO KOIL

WDAF-Sidestreets of the News WDAY-The Camera Speaks WGN-Jack Russell's Orch. WHO-Sports Review WMIN-Rhumba Rhythm WOW-Musical Prgm.

9:30 CST 8:30 MST **NBC-Jell-O Prgm.** with Jack Benny; Mary Livingstone & Others; Orch.: KOA WEBC WHO WOW WSM KFJR WTMJ WDAF WDAY (also see 5 p.m.)

CBS-Leighton Noble's Orchestra: WBBM KMBC WHLB WNAX KSCJ KDAL KRNT WHAS KFAB KSL WCCO (sw-6.12)

NBC-Lou Brees's Orch.: WMAQ KMA (sw-9.53)

MBS-Old Fashioned Revival: KOIL WMT KSO

MBS-Musical Mirror: WGN

CBC-Musical Mirror: CKY CKX CJRM-Heart & Home Harmonies KMOX-The Shadow KSTP-Aloha Land WENR-Fletcher Henderson's Orch. WJR-Hermit's Cave WLW-Country Sunday WTCN-Front Page

9:45 CST 8:45 MST **KSTP-Famous Homes** WMIN-Keyboard Novelties WTCN-Lights & Shadows

10:00 CST 9:00 MST **CBS-Joe Penner** (Cocomalt): KSL (also see 4 p.m.)

NBC-Larry Clinton's Orch.: KOA WDAF WMAQ KFJR

CBS-Will Osborne's Orch.: KSCJ WBBM WHAS KMOX WNAX WCCO WJR KFAB (sw-6.12)

NBC-Harry Owens' Orch.: KMA (sw-6.14)

MBS-Dick Leibert's Orch.: WGN

CBC-Chamber Music: CKX CKY CJRM

News: WHO WDAY WEBC WHLB

KMBC-Studio Service KSTP-Memory Pictures WENR-Music As You Desire It WLW-Paul Sullivan, news WMIN-News; Orchestra WOW-Job Clinic

WSM-Francis Craig's Sunday Nite Serenade

WTCN-Baseball Scores WTMJ-Dance Orchestras

10:15 CST 9:15 MST **CBS-Will Osborne's Orchestra**: WHLB

NBC-Harry Owens' Orch.: WDAY WEBC WTCN

NBC-Larry Clinton's Orch.: WSM WHO

MBS-Dick Leibert's Orch.: WLW KMOX-George L. Scott, organist KSTP-Night Extra WCCO-Cedric Adams WHAS-News WMIN-Rhumba Rhythm

10:30 CST 9:30 MST **NBC-One Man's Family**: KFI KPO (also see Wed. prgm. at 7 p.m.)

CBS-Nat Brandwynne's Orch.: WJR KFAB KMBC KSCJ KRNT WNAX WBBM WHLB

NBC-Fletcher Henderson's Orch.: WMAQ WHO KOA

NBC-Ina Ray Hutton's Orch.: WEBC KFJR WSM WDAY KMA WTCN

MBS-Bob Crosby's Orch.: WMT KOIL WGN KSTP KSO

CBC-Special Church Service: CJRM CKY

Dance Orch.: WLW WDAF WHAS WMIN

KMOX-News KSL- Δ Sunday Evening Service WCCO-Baseball Scores WDAY-Concordia College Music Hour

10:45 CST 9:45 MST **CBS-Nat Brandwynne's Orch.**: WCCO KMOX

NBC-Ina Ray Hutton's Orch.: WENR WTCN

WMIN-Cec Hurst's Orch.

11:00 CST 10:00 MST **NBC-Bob Chester's Orch.**: WHO WENR KSTP

CBS-Andy Kirk's Orch.: KSCJ KMOX KRNT WCCO KMBC KFAB WNAX WBBM

NBC-Stan Norris' Orch.: WMAQ WDAY KFJR WEBC WTCN WSM KOIL KMA

MBS-Enric Madriguera's Orch.: WGN KSO WMT

CBC-Plays by Canadians: CKY CJRM-News

KOA-Night Editor KSL- Δ The Catholic Hour WDAF-Nighthawks

WLW-Twenty-Four Hour Review WMIN-News; Swing Session

11:15 CST 10:15 MST **CBS-Husk O'Hare's Orch.**: KFAB WNAX WBBM KSCJ KRNT KMOX KMBC WCCO

NBC-Bob Chester's Orch.: WOW KOA

MBS-Enric Madriguera's Orch.: WLW

CJRM-Eventide Echoes KSL-News

11:30 CST 10:30 MST **NBC-Hal Dreiske's Orch.**: WOW KSTP WENR WSM KOA WHO

MBS-Charley Randall's Orch.: WMT KOIL WGN KSO

CBS-Henri Gendron's Orchestra: WNAX KMOX KRNT KSCJ KSL KFAB KMBC WBBM

NBC-Dean Fossler, organist: WTCN KFJR WDAY WEBC KMA WMAQ

CBC-Organ Reveries: CKY WCCO-Men of Music WDAF-Dance Orch. WHAS-Dream Serenade WLW-Chas. Randall's Orch. WMIN-Twelfth Hour Tempo

11:45 CST 10:45 MST **CBS-Jimmy Noone's Orch.**: KSL WNAX KRNT KSCJ KFAB KMBC WBBM

CKY-News KMOX-When Day Is Done WMIN-Cecil Hurst's Orch. **12:00 CST 11:00 MST** News: WMIN KOA KMBC KMOX-Dancing Time KSL-Sunday Evening on Temple Square

KSTP-Continental Nites WGN-Jack Denny's Orch. WLW-Billy Snider's Orch. WOW-Music Box

End of Sunday Programs

MORNING

7:00 CST 6:00 MST
NBC-Breakfast Club; Orch. & Soloists; News; WEBC WTCN WDAY KFYR
CBS-Dear Columbia: News: KDAL KMOX (sw-21.52)
NBC-Herman & Banta: WOW
7:15 CST 6:15 MST
News: KFJM WLW WMT WNAX WCCO WOW
7:30 CST 6:30 MST
NBC-Breakfast Club; News: WEBC
CBS-Joyce Jordan, sketch (Calox Tooth Powder & Solidified Albolene): WBBM (sw-21.52)
CBS-Four Clubmen: WCCO KDAL
News: KSOO KSTP WAAW Musical Clock: WMT WOW KOIL
7:45 CST 6:45 MST
CBS-Bachelor's Children (Old Dutch Cleanser): KRNT KMOX KFAB WCCO (sw-21.52)
NBC-Amanda Snow, vocalist: WMAQ (sw-21.52)
8:00 CST 7:00 MST
CBS-Pretty Kitty Kelly (Wonder Bread): KMOX WCCO WBBM KRNT KSCJ (sw-21.52)
NBC-Just Neighbors, sketch: KOIL WLS KSO KMA (sw-15.21)
NBC-Mrs. Wiggs of the Cabbage Patch, sketch (Old English Wax): WMAQ
Coffee Pot Inn: WNAX WOW WHO
Musical Clock: WTCN WMT
8:15 CST 7:15 MST
MBS-John Metcalf's Choir Loft: WDGY
NBC-John's Other Wife, sketch (Louis Philippe): WMAQ
CBS-Myrt & Marge, sketch (Super Suds): WBBM KFAB KMOX WCCO WNAX (sw-21.52)
NBC-Asher & Little Jimmy, cowboy songs: WLS KSTP KMA KOA KSO KOIL (sw-15.21)
CBC-Allan Caron, organist: CKX
CJRM-Songs of the Range
CKY-Rise 'n' Shine Club
KFJM-News
KFNF-Tree Planters
KSCJ-To be announced
WDAY-Time Signal Prgm.
WEBC-Mirror of Fashion
WHO-What to Serve Today
WLW-Myrt & Marge, sketch
WOW-Aunt Sally
8:30 CST 7:30 MST
CBS-Hilltop House, sketch (Palmolive Soap): WCCO KFAB KMOX WBBM WNAX (sw-21.52)
NBC-Just Plain Bill, sketch (Kolyons): WMAQ
NBC-Josh Higgins of Finchville: KFYR WDAY WLS WTCN KOIL (sw-15.21)
News: KLPM WDGY
CKX-Interlude in Ivory; Markets Grandma Travels: WEBC WHLB Musical Clock: WHO WMT
KFJM-ΔMorning Devotional
KFNF-Nurservman
KMA-Uncle Carl Mary Jane and Buster
KOA-Sportsman's Paradise
KSOO-News; Grain Quotations
KSTP-Polly-Shopper
WAAW-Market Opening
WGN-Morning Melodies
WLB-Music
WLW-Hilltop House, sketch
WMIN-Breakfast Bell
WOW-Hymns of All Churches
8:45 CST 7:45 MST
NBC-The Woman in White, sketch (Pillsbury): KSTP WMAQ WHO WOW WEBC
NBC-Jerry Sears' Orch.: KSOO KFYR WDAY WTCN KOA
CBS-Stepmother, sketch (Colgate): WCCO KMOX WBBM (sw-21.52)
NBC-Oxydol's Own Ma Perkins, sketch: WLS (sw-15.21)
Markets: KFJM KSCJ
KFAB-Ole & Marge
KFNF-Billie, Jean & Bob
KMA-Ma Perkins, sketch
KOIL-Ole & Marge
WDGY-Stock Market Reports
WGN-Dr. Friendly, drama
WHLB-Program Previews
WLW-Betty & Bob
WMIN-Gospel Singer
WNAX-Prairie Dream Boys
9:00 CST 8:00 MST
NBC-The Story of Mary Marlin, sketch (Ivory Soap): WLS (sw-15.21)
For details of contest on this program turn to the inside back cover.
CBS-Ruth Carhart, songs: KSCJ KRNT KMOX (sw-21.52)
MBS-Pinky Hunter: WDGY

NBC-David Harum, sketch (Bab-O): WHO WOW KSTP WMAQ
NBC-Originalities: WTCN KSO News: WMT KFNF
Houseboat Hannah, sketch: WEBC WHLB
CKY-Good Morning Neighbor
KFAB-Morning Reveries
KFJM-Salon Silhouettes
KFYR-Markets & Top of the Dial
KMA-S. O. S. Club Prgm.
KOA-Musical Menu
KOIL-Lady Courageous
KSOO-The Ranch Boys
WBBM-The Heart of Julia Blake
WCCO-Judy & Jane
WDAY-John Wesley
WGN-Get Thin to Music
WLW-The Goldbergs, sketch
WMIN-News; Musical Memories
WNAX-Horticultural Notes
9:15 CST 8:15 MST
NBC-Vic & Sade, comedy sketch (Crisco): WLS WLW (sw-15.21)
On pages 22 and 23 you will find pictures of the celebration at Bloomington, Illinois, honoring Author Paul Rhymor.
NBC-Lorenzo Jones, sketch (Phillips): KSTP WMAQ WHO WOW
CBS-Richard Maxwell, tnr.: KSTP WCCO KSCJ (sw-21.52)
NBC-Breen & de Rose: WMT KSO
MBS-Bachelor's Children (Cudahy): WGN
CKX-Newsy Jigsaw
KFAB-News & Markets
KFNF-The Tree Planters
KFYR-Hymns of All Churches
KMA-Homemakers' Chat
KMOX-Houseboat Hannah, sketch
KOIL-Polly the Shopper
KSOO-The Woman's World
WAAW-Markets
WBBM-Editor's Daughter, sketch
WDAY-Mixing Spoon Prgm.
WDGY-This Rhythmic Age
WEBC-Around the Clock with Kay; Woman's Hour
WHLB-Woman's Morning Review
WMIN-Song Stylist
WNAX-George German's Pied Pipers
WTCN-Something in the Air
9:30 CST 8:30 MST
CBS-Big Sister, sketch (Rinsol): KRNT WBBM KFAR WCCO WNAX KMOX
NBC-Doc Schneider's Texans: WMAQ WHO WOW
NBC-Viennese Ensemble: KSO
NBC-Pepper Young's Family, sketch (Camay Soap): WLS (sw-15.21)
MBS-Get Thin to Music: KOIL WDGY
CKX-What's in the Air?
CKY-Homefolks Frolic
KFJM-Household Hour
KFNF-Paul & Irving
KFYR-Betty & Bob
KOA-Financial Service
KSCJ-News; Want Ad Rambles
KSOO-Concert Hall
KSTP-Musicale
WAAW-Markets
WCAL-College Bulletin
WDAY-Grandma Travels
WGN-Painted Dreams
WHLB-Morning Musicale
WLW-Short, Short Story
WMIN-Milady's Music Box
WMT-Music for Today
WTCN-Around the Town
9:45 CST 8:45 MST
NBC-Road of Life, sketch (Chippo): WMAQ WLW
NBC-Getting the Most Out of Life, Dr. Wm. L. Stidger (Fleischmann's Yeast): (sw-15.21)
NBC-Viennese Ensemble: WTCN WMT
CBS-Aunt Jenny's Stories (Spry): WBBM WCCO KMOX WNAX KRNT KFAB
NBC-Kitty Keene, sketch (Dreft): WHO KSTP WOW WDAY KFYR KOA
CKX-Newsy Jigsaw
CKY-House of Peter MacGregor
KFJM-Markets
KFNF-Charley Owens
KMA-Johnny, the Famo Boy
KOIL-Homemakers Club
KSCJ-Parent Talk
WCAL-Devotion
WDGY-Varieties
WEBC-Betterson Family
WGN-To be announced
WMIN-Gospel Singer
10:00 CST 9:00 MST
NBC-Dan Harding's Wife, sketch (Nat'l Biscuit Co.): WMAQ
CBS-Mary Margaret McBride, columnist (Minute Tapioca): KRNT WCCO KFAB WBBM KMOX
CBC-Ernest Coulton, bar.: CKX CKY
Hymns of All Churches: WEBC WHLB
KFJM-Household Hour

KFNF-Cornfield Hawaiians
KFYR-Markets, Weather & Aunt Sammy
KMA-Weather; Mkts.; News
KOA-Well's of Music
KOIL-News; Weather
KSCJ-To be announced
KSOO-Grain Quotations; Live-stocks; Weather; News
KSTP-The Daily
WAAW-News
WCAL-Jenny Skurdaisvoid, contr.
WDAY-Interstate Market
WDGY-Modern Trend
WGN-Melodies in Rhythm
WHO-The Goldbergs, sketch
WLS-Markets; News
WLW-The Editor's Daughter
WMIN-News; World Bookman
WNAX-ΔDevotional Service
WOW-Betty & Bob
WTCN-Tunes of Today
10:15 CST 9:15 MST
CBS-Exhibition from Glasgow: KMOX WNAX WCCO WBBM
The \$50,000,000 Exhibition at Glasgow, Scotland, will be described for American listeners and celebrities visiting it will be interviewed by Edward Murrell, Columbia's European representative.
NBC-The O'Neills, sketch (Ivory Soap): WMAQ WOW WLW KOA
For details of contest on this program turn to the inside back cover.
NBC-Kiddollers: WMT KOIL KSO
CBC-Kelly's Washtub: CKX CKY
Betty & Bob, sketch: WEBC WHLB
KFAB-Weather & Markets
KFNF-Gretta, song stylist
KFJM-News
KFYR-News; Camera Club
KMA-Morning Visit
KSCJ-Cub Reporter
KSOO-Baker's Variety Prgm.
KSTP-Dan Harding's Wife
WAAW-Markets
WCAL-ΔOur Church
WDAY-Dude Ranch
WDGY-Shoppers Special
WGN-Don Pedro's Magic Violin
WHO-Houseboat Hannah
WLS-Don & Helen
WMIN-Bulletin Board
10:30 CST 9:30 MST
NBC-Nat'l Farm & Home Hour: WMAQ KOA KSOO WEBC KFYR WTCN KSO WDAY KMA (sw-15.21)
CBS-Romance of Helen Trent, sketch (Edna Wallace Hopper): WBBM KRNT KFAB KMOX
News: WDGY WGN Morning Melodies: CKY KOIL CKX-Farmer's Hour
KFJM-Variety Show
KFNF-Frank Field
KSCJ-Women's Review
KSTP-Houseboat Hannah
WCCO-Happy Gilman's
WHLB-Stock Quotations
WHO-Myrt & Marge, sketch
WLS-Ma Perkins, sketch
WLW-News; River; Weather; Live Stock
WMIN-Mid-Morning Concert
WMT-Organ Recital
WNAX-Happy Jack's Old Timers
WOW-Pretty Kitty Kelly
10:45 CST 9:45 MST
NBC-Nat'l Farm & Home Hour: WLW
CBS-Our Gal Sunday (Anacina): WBBM KRNT KFAB KMOX
CBC-Rex Battle's Orch.: CKX KFJM-Markets
KFNF-Request Hymns
KOIL-Modern Modes
KSCJ-Livestock; News
KSTP-Health Commissioner
WCCO-Grandma Travels
WDGY-Stock Market Reports
WGN-Musical Mail Box
WHLB-Hawaiian Echoes
WHO-Hilltop House, sketch
WLS-Short, Short Stories
WMT-Music Memory
WOW-Judy & Jane
11:00 CST 10:00 MST
NBC-News: Vincent Curran, bar.: (sw-15.33)
CBS-The Goldbergs, sketch (Oxydol): WCCO WBBM WNAX KMOX KDAL (sw-15.27)
MBS-The Happy Gang: KOIL
Toby's Cornussel Nooz: WOW WMT KMA
CKX-The Merry-makers
CKY-Backstage Wife
KFAB-To be announced
KFJM-Music of the Masters
KFNF-Weather; Markets; News
KSTP-Household Forum
WDGY-Charles Sengir
WGN-Man on State Street
WHLB-Slovenian Music
WHO-Dan Harding's Wife
WMIN-News; Here Comes the Band
11:15 CST 10:15 MST
NBC-Three Romeos: (sw-15.33)

CBS-Vic & Sade, comedy sketch (Crisco): WCCO WBBM KMOX WNAX KDAL (sw-15.27)
On pages 22 and 23 you will find pictures of the celebration at Bloomington, Illinois, honoring Author Paul Rhymor.
NBC-Mrs. Wiggs of the Cabbage Patch, sketch (Old English Floor Wax): WOW WHO KSTP
CKX-Royden Taylor
CKY-Old Refrains
KFNF-Slim & Sally
KMA-Sunshine Girl
KOIL-Waltz Time
KSCJ-Front Page Drama
WDGY-The Happy Gang
WGN-Noontime Melodies
WMT-Tom Owens' Cowboys
11:30 CST 10:30 MST
NBC-John's Other Wife, sketch (Louis Philippe): WHO WOW KSTP
NBC-Words & Music: WMAQ (sw-15.33)
CBS-Road of Life, sketch (Chippo): WBBM KMOX
MBS-Rex Battle's Orch.: KOIL WDGY
CKX-Time and Weather; Now and Then
CKY-Concert Hall of the Air
KFAB-Dinner Call
KFJM-Rudy Sten & His Sleepy Valley Cowboys
KFNF-Lullaby Lester
KFYR-Markets & Police Bulletins
KMA-Dustin' the Fiddle
KOA-Organ Reveries
KSOO-Grain Quotations; Easy to Remember; News
WCCO-Musical Prgm.
WDAY-Man on the Street
WEBC-Morning Varieties; Sally Service
WGN-Mid-day Service
WHLB-Swing Session
WLS-Markets; News
WLW-Live Stock & Poultry Reports; News
WMIN-To be announced
WMT-Sweet & Swing
WNAX-Grandma Travels
WTCN-Whoopee John
11:45 CST 10:45 MST
NBC-Just Plain Bill, sketch (Kolyons Tooth Paste): WOW KSTP
CBS-Edward MacHugh, Gospel Singer (Ivory Soap): WBBM WCCO KMOX
NBC-Jack & Loretta: WDAY WTCN KFYR WEBC KMA
MBS-Voice of Experience (Lydia E. Pinkham): KOIL KSO
News: KOA WDGY
KFJM-Markets
KFNF-Alfalfa John
KMA-The Mountaineers
KSCJ-Stars Over Hollywood
KSOO-The Question Box
WHO-Market & Weather
WLS-Dinner Bell Prgm.
WLW-Hugh Cross' Radio Pals
WMT-News; Markets
WNAX-The Farm & Home
AFTERNOON
12:00 CST 11:00 MST
NBC-Betty & Bob, sketch (Gold Medal): KOA WMAQ WHO KSTP WOW (sw-15.33)
CBS-Dictators: WCCO KMOX KSCJ WNAX
NBC-Al Roth's Orch.: KFYR WTCN WEBC (sw-15.21)
CBC-Big Sister: CKY CKX
News: KFAB KFJM WAAW WMIN
KFNF-Farm Sales & News
KMA-Weather & Markets
KOIL-Street Reporter
KSOO-Jack Marlow, songs
WBBM-Manhattan Mother, sketch
WDAY-Noon-Day Variety Prgm.
WDGY-Luke 'n' Duke
WEBC-Political Talk
WGN-Harold Turner, pianist
WHLB-Luncheon Melodies
WLW-Linda's First Love
WMT-Cedar Valley Hillbillies
12:15 CST 11:15 MST
CBS-Dictators: KRNT KMOX WCCO
NBC-Arnold Grimm's Daughter, sketch (Gold Medal): WLW WMAQ KSTP KOA (sw-15.33)
News: KFJM KOIL
CKX-Songs of Yesteryear
CKY-On the Mall
KFAB-Markets & Farm Notes
KFNF-Mohawk Boys
KMA-The Harvesters
KSCJ-Voice of the People
KSOO-Farm Specials; Grain Quotations
WBBM-Man on the Street
WDGY-Farm Bureau News
WEBC-Bulletin Board
WGN-Quarter Hour Musicale
WHO-Luncheon Music
WLS-This Business of Farming

WMIN-Beauty & You
WMT-Question Man; Voice of Iowa
WNAX-News & Markets
WOW-Midday Melodies
12:30 CST 11:30 MST
CBS-Amer. Red Cross, drama: KDAL (sw-15.27)
NBC-Navy Band: KOIL
NBC-Valiant Lady, sketch (Gold Medal): WLW KOA WMAQ KSTP (sw-15.33)
CBC-London Calling: CKX
News: WHO WOW WDAY
CKY-Eb & Zeb, sketch
KFAB-Dinner Call
KFYD-Campus Sports
KFJM-Olaf Roisem's Orch.
KFNF-Henry Field
KFYR-Men of Note
KMA-Weather & News
KMOX-Linda's First Love
KSCJ-Master Breeder
KSOO-Jimmy Snyder, songs
WBBM-Kitty Keene, Inc.
WCCO-First Edition
WDGY-Livestock Reporter
WEBC-To be announced
WGN-June Baker, home management
WLS-Voice of the Feed-Lot; Markets
WMIN-Noon Day Jamboree
WMT-Markets; Cedar Valley Hillbillies
WNAX-The Melodeers
WTCN-Popular Concert
12:45 CST 11:45 MST
NBC-Hymns of All Churches (Gold Medal): WMAQ WHO
WOW KOA KSTP (sw-15.33)
CBS-Amer. Red Cross, drama: WCCO
MBS-Quiet Sanctuary: KSO
Judy & Jane: WDAY WEBC
CKX-Market Quotations
CKY-News & Messages
KFAB-Man on the Street
KFYD-Farm Flashes
KFNF-Your Pets
KFYR-Grandma Travels
KMA-Noon Visit
KMOX-The Editor's Daughter
KSCJ-Livestock; Farm Flash
WBBM-Houseboat Hannah
WDGY-Grain & Poultry Markets
WGN-Hits of Today
WLS-Gabriel Heatter; Markets
WLW-Kitty Keene, Inc., sketch
WMIN-Swing Time
WMT-Iowa Cornhuskers
WNAX-D. B. Gurney
WTCN-Front Page
1:00 CST 12:00 MST
NBC-Attorney-at-Law, sketch (Johnson's Floor Wax): WLS KOIL (sw-15.21)
CBS-Matinee in Manhattan: KSCJ KDAL WHLB WCCO KFAB (sw-15.27)
NBC-Story of Mary Marlin, sketch (Ivory Flakes): WMAQ WOW
WDAY WEBC KFYR KSTP
WHO KOA WLW (sw-15.33)
CKY-Dance Bands
KFYD-Chimes Concert
KFJM-Hit of the Day
KFNF-Grab Bag Prgm.
KMA-Melody Time
KMOX-Meet the Missus
WBBM-Broadcast Rhythmsters
WDGY-Slim Jim
WGN-Marriage License Romances
WLB-Trumpet Solos
WMIN-News; Orchestra
WMT-Many Happy Returns: German Band
WNAX-Petroleum Parade
1:15 CST 12:15 MST
NBC-Oxydol's Own Ma Perkins, sketch: KSTP WDAY WOW
WMAQ KOA WHO WFCB
KFYR (sw-15.33)
NBC-To be announced: KSO
KSOO WTCN (sw-15.33)
CBS-Matinee in Manhattan:
CBC-London Calling: CKX
To be announced: KOIL WMT
CKY-Your Daily Bread
KFYD-Farm Flashes
KFJM-Puzzle Prgm.
KFNF-Studio Prgm.

MONDAY

June 6

KMA-The Modernettes
KMOX-Household Hints; Let's Compare Notes
WAAW-Market Close & Summary
WBBM-Meet the Missus
WCCO-Betty & Bob
WGN-Len Salvo, organist
WLS-Homemakers' Hour
WLW-Midstream, drama
WMIN-Gypsy Strings
1:30 CST 12:30 MST
NBC-Variety Revue: KOIL WTCN (sw-15.33)
NBC-Pepper Young's Family, sketch (Camay Soap): WEBC
WHO KSTP WLW WMAQ KOA
WOW KFYR WDAY
CBS-Kate Smith Speaks: KDAL
KRNT KSCJ WHLB WCCO (sw-15.27)
MBS-Harold Stokes' Orch.: WDGY WGN
CBC-London Calling: CKY
News: KFNF WLS WMT
KFAB-Bob Miller, songs sacred
KFYD-Susan Z. Wilder
KFJM-Request Prgm.
KMA-Mickey Gibbins
KMOX-Magic Kitchen
KSOO-To be announced
WBBM-Chicago Hour
WCCO-Baptist Convention
WLB-Pianist
WMIN-Design for Melody
WNAX-Songs of Jimmy Morgan
1:45 CST 12:45 MST
CBS-Nan Wynn, songs: KRNT KSCJ (sw-15.27)
NBC-The Guiding Light, sketch (White Naptha): WHO WEBC
WMAQ WOW KFYR WDAY
WLW KSTP KOA KSOO
Judy & Jane, sketch: WHLB WNAX
KFAB-News & Markets
KFYD-Manhattan Concert Band
KFNF-Your Pets
KMA-String Ensemble
WBBM-Dougout Dope
WCCO-Julia Blake
WDGY-Dr. Dyblie's Srap Book
WGN-Lead-Off Man
WMT-P.T.A. Prgm.
2:00 CST 1:00 MST
CBS-Queens County Handicap: KDAL KRNT KSCJ (sw-15.27)
NBC-Bay State Artillery Co. Anniversary Celebration: KSOO
WMT KSO WENR KOIL WTCN (sw-15.21)
George Hicks will describe the pageant commemorating the 300th anniversary of the Ancient and Honorable Artillery Company of Massachusetts. Other events will be the planting of a tree presented by King George VI to the city of Boston and the colorful drumhead election.
NBC-Backstage Wife, sketch (Dr. Lyons): KSTP WMAQ WOW WHO KOA
MBS-Ed Fitzgerald: WDGY
CBC-Bay State Artillery Co. Anniversary Celebration: CKY
Baseball: Cubs vs. Philadelphia: WGN WBBM
KFAB-Cornhusker Jamboree
KFJM-World Bookman
KFNF-Kitchen Klatter
KFYR-Markets, Weather & Agriculture in the News
KMA-Organ Melodies
KMOX-Those Happy Gilman's
WAAW-News
WCCO-Ladies First
WDAY-Kitty Keene, Inc.
WEBC-Stock; Interlude
WHLB-Stock Quotations
WLB-R. O. Nafziger
WLW-Dan Harding's Wife
WMIN-News; Music Hall
WNAX-Prairie Dream Boys
(Continued on Next Page)

TONIGHT LISTEN TO UNCLE EZRA
Of National Barn Dance fame in a radio program all his own that is different...
Every Mon. Wed. Fri. N. B. C. Red Network
WOW
KSTP
WHO
5:15 P.M.
C.S.T.

MONDAY

June 6

2:15 CST 1:15 MST
NBC-Stella Dallas, sketch (Milk of Magnesia); WHO WOW KOA WMAQ KSTP
CBS-Queens County Handicap; KRNT
NBC-Bay State Artillery Co. Anniversary Celebration; WEBC
Ma Perkins, sketch; KFJM WLW KFNF-Poultry Helps
KFYR-Judy & Jane
KMA-Paint Boys
KMOX-One Woman's Opinion
WDGY-Dream Weavers
WHLB-Music for Moderns
WNAX-Your Favorites

2:30 CST 1:30 MST
CBS-Deep River Boys; KDAL KRNT KSCJ WHLB (sw-15.27)
NBC-The Hughes Reel with Rush Hughes, commentator (Borden Co.); WOW KSTP KOA WHO WMAQ WEBC
NBC-Club Matinee: KFYR WDAY KSOO WMT WENR KOIL KMA KSO WTCN (sw-15.21)
MBS-To be announced; WDGY CKX-Continental Varieties
CKY-Allan Caron, organist
KFJM-Floyd Johnson's Orch.
KFNF-Mother's Forum
KMOX-Judy & Jane
WCCO-Front Page Parade
WLB-Afternoon Concert
WLW-Heart of Julia Blake
WNAX-George German's Pied Pipers

2:45 CST 1:45 MST
NBC-Girl Alone, sketch; WLW WMAQ
CBS-Del Casino, songs; KSCJ WHLB (sw-15.27)
NBC-Club Matinee: WEBC
CBC-To be announced; CKY CKX
KFNF-Gospel Singer
KMOX-Dope from the Dugout
KOA-Dan Harding's Wife
KSTP-Voice of Experience
WCCO-Baseball Game
WDGY-Gems of Melody
WHO-Bowers' Orch.
WLB-Brahms
WLW-To be announced
WNAX-Betty Lane's Southerners
WOW-Houseboat Hannah, sketch
3:00 CST 2:00 MST
NBC-Neighbor Nell, philosophy; Organist; WEBC WTCN WHO WENR (sw-15.21)
CBS-Columbia Concert Hall; WDAL KSCJ WHLB
Baseball Game: KFAB WMT
KMOX WNAX KMA
CKY-Broadcast Bulletin
KFJM-Music Serenade
KFNF-Variety Revue
KFYR-News; Aunt Sammy
KOA-Judy & Jane
KOIL-Top Tunes
KSOO-News
KSTP-Daily Feature
WDAY-Ole Anderson, news; Tea Time Tunes
WDGY-Jolly Millers' Orch.
WLW-Houseboat Hannah
WMAQ-Tea Time Varieties
WMIN-News; Variety Show
WOW-Kitty Keene, Inc., sketch
3:15 CST 2:15 MST
NBC-Don Winslow of the Navy, sketch; KFYR WDAY KSOO WMT KSO WTCN
NBC-Top Hatters; WMAQ WOW
CBC-Backwoods Breakdown; CKY CKX
KFJM-News
KOA-Heart of Julia Blake
KOIL-Show Shop
KSTP-Woman's Page
WEBC-George Sokolsky, commentator
WENR-Music Circle
WHO-Judy & Jane, sketch
WLW-Life of Mary Southern
WOW-Markets

3:30 CST 2:30 MST
NBC-Your Family & Mine, sketch (Sealtest); WMAQ WOW (sw-9.53-15.33)
NBC-Kellogg's Singing Lady; WLW (sw-15.21)
A Mother Goose story will be told.
NBC-Johnny Johnson, bar.; KSO WENR KOIL WDAY KSOO WTCN
CBS-March of Games; KSCJ WHLB
MBS-Virginia Fair Entertains; WDGY
CBC-To be announced; CKY CKX
KFJM-Hawaiian Melodies
KFYR-Kitty Keene
KOA-To be announced
KSTP-What's New?
WEBC-Monday Melodies

WHO-News
WMIN-Kaffee Klatch
3:45 CST 2:45 MST
CBS-New Horizons; WHLB
NBC-Little Orphan Annie, sketch (Ovaltine); (sw-9.53-15.33)
NBC-Rex Maupin's Orch.; WHO KOA
NBC-Herman Middleman's Orch.; KSOO KOIL WMAQ WEBC KSO WDAY WTCN
MBS-Johnson Family; WDGY CKX-Monitor Views the News
CKY-George Hall's Orch.
KFJM-Offe I Skratthult
KFNF-Gospel Singer
KFYR-Exploring Our Capital
KSCJ-Audubon
KSTP-Minnesota Is Yours
WLW-To be announced
WMAQ Romance and Rhythm
WMIN-Barefoot Boys
WOW-News

4:00 CST 3:00 MST
NBC-Ralph Blaine, tr.; KFYR WMAQ KOA (sw-9.53)
CBS-News; Jack Shannon, tr.; KSCJ KDAL
CBC-Evening Serenade; CKX News; WDAY WHLB
KFJM-W.P.A. Recreational
KFNF-Cub Reporters
KOIL-Aksarben Races
KSTP-College Prgm.
WBBM-Tenth Inning; Chicago Hour
WDGY-Gertrude Lewis
WENR-Malcolm Claire, children's stories
WGN-Bill Anson
WHO-New Tunes
WMIN-News; Potpourri
WOW-Musical Prgm.

4:15 CST 3:15 MST
NBC-To be announced; News; WDAY KFYR KOA KSOO WEBC WENR
CBS-Miniatures by Franklyn MacCormack; KSCJ KDAL
NBC-Marlowe & Lyon, piano duo; KOIL WMAQ WTCN
MBS-Dancing Strings; KSO WDGY WGN
CKY-Prof. Allison
KSTP-Movie Parade
WBBM-Truman Bradley, comm.
WHLB-Devotional Services
WHO-Baseball Time
WLW-Those Happy Gilmans
WMIN-Siesta
WOW-Dan Harding's Wife, sketch
4:30 CST 3:30 MST
CBS-Harry Fleer, bar.; KSCJ KDAL WNAX
CBS-Boake Carter, commentator (Huskies & Post Toasties); (sw-11.83)
NBC-Chesterfield Daily Sports Column, Paul Douglas; WEBC WENR KSTP WLW WOW (sw-9.53-15.21)
NBC-Rakov's Orch.; KOIL KSOO WMAQ KFYR WDAY WTCN
MBS-Sophisticated Ladies; WDGY WGN
CKX-Blair of the Mounties
CKY-Lady Aberdeen, talk
KFJM-Piano Moods
KFNF-Studio Prgm.
KOA-Traffic Lesson
WAAW-News
WBBM-Kitty Keene, sketch
WHLB-Tea Time Tidings
WMIN-Matinee Melodies

4:45 CST 3:45 MST
CBS-Lum & Abner (Postum); WBBM (sw-15.27) (also at 9:15 p.m.)
NBC-Lowell Thomas, news commentator (Sun Oil); WLW (sw-15.21)
NBC-Little Orphan Annie, sketch (Ovaltine); WOW
NBC-Lola Hutchinson, sop.; Orchestra; WMAQ WENR WTCN WDAY KFYR KSO KOIL
CBC-Fanfare; CKX CKY
KFNF-Bob Beckett
KOA-News
KSCJ-Talking Drums
KSOO-Dinner Concert
KSTP-Youth in Schools
WDGY-Mood Music
WEBC-Twilight Review
WGN-Little Orphan Annie

5:00 CST 4:00 MST
NBC-Amos 'n' Andy (Campbell's Soup); (sw-9.53) (also at 9 p.m.)
NBC-Alias Jimmy Valentine, sketch (Dr. Lyons); (sw-11.87) (also see 9 p.m.)
Alias Jimmy Valentine with James Meighan, radio and screen star, in the title role, begins a new series. Al Swenson and Paul Nugent will be in the supporting cast, and Lester Vall will direct.
CBS-Just Entertainment; (sw-11.83) (also at 9 p.m.)
NBC-Three Romes; WENR WTCN KOIL WMT KFYR
NBC-Don Winslow of the Navy, sketch (Kelloggs); WMAQ WOW WLW
CBS-To be announced; CKX

Good Listening for Monday

Further details and stations which will broadcast these programs may be found in the adjacent program columns at the time hereunder indicated

MORNING

10:30 CST (11:30 CDT) National Farm and Home Hour, NBC.

NIGHT

6:00 CST (7:00 CDT) Burns and Allen, NBC.

6:00 CST (7:00 CDT) Richard Himber's Orchestra, CBS.

6:30 CST (7:30 CDT) Voice of Firestone, NBC.

7:00 CST (8:00 CDT) Bay State Artillery Company Anniversary Celebration, NBC.

7:00 CST (8:00 CDT) Lux Radio Theater; CBS.

8:00 CST (9:00 CDT) Carnation Contented Hour, NBC.

8:00 CST (9:00 CDT) Wayne King's Orchestra, CBS.

8:30 CST (9:30 CDT) Streamlined Version of Opera, "Carmen," MBS.

8:30 CST (9:30 CDT) National Radio Forum, NBC.

8:30 CST (9:30 CDT) Eddie Cantor, CBS.

CBS-Not So Long Ago; KSCJ WHLB
Dick Tracy, KSTP CKY
KFAB-Swing Your Partner
KFJM-Fireside Singer
KFNF-Cub Reporters
KMA-Vibraharp & Organ
KMOX-Grand Stand Manager
KOA-Strolling Songster
KSOO-The Skyride
WBBM-John Harrington, sports
WCCO-Livestocks
WDAY-Charlie & Cedric
WDGY-Mood Music
WGN-Popeye the Sailor
WHO-Jimmie Allen, sketch
WMIN-News; Hollywood Brevities
WNAX-Prairie Dream Boys

5:15 CST 4:15 MST
NBC-Uncle Ezra's Radio Station (Alka-Seltzer); WMAQ KSTP WHO (also at 9:15 p.m.)

CBS-Boake Carter, commentator (Huskies & Post Toasties); KMOX WBBM KFAB KDAL WCCO KSCJ WNAX KRNT WHLB

CBS-Doris Rhodes, songs; (sw-11.83)
CBC-Major Bill; CKX
NBC-Jack Baker, tr.; KFYR WENR WTCN KSOO WDAY KSO

News; CKY KFNF
KFJM-Birthday Bells
KMA-Sunshine Time
KOA-Dorothy McKenzie
KOIL-Romany Gypsies
WDGY-Crazy Quilt
WENR-Better Business Bureau
WGN-Buddy Clark's Orch.
WLW-Sports
WMT-Swing Your Partner
WOW-Jangles

5:30 CST 4:30 MST
CBS-Cantor's Camel Caravan, with Eddie Cantor; Fairchild & Carroll; Bert Gordon; Walter King; Edgar Fairchild's Orch.; WBBM KFAB (also at 8:30 p.m.)
Guest: Bobby Breen.

NBC-To be announced; WMT
NBC-To be announced; KFYR WDAY WOW
News; WDGY WMAQ WTCN WHO
Jerry of the Circus; KSTP WEBC WHLB

CKX-Blair of the Mounties
CKY-Adv. of Jimmie Allen
KFJM-Lone Ranger
KFNF-Hollywood Column
KMA-Organ Melodies
KMOX-Ozark Varieties
KOA-Howie Wing
KOIL-Lone Ranger
KSOO-Dick Tracy, sketch
WCCO-Popeye, the Sailor, sketch
WENR-Dinner Date
WGN-Sports Review
WLB-Music
WLW-Let's Celebrate
WMIN-Sunset Gold
WNAX-Metz Bakers Prgm.

5:45 CST 4:45 MST
NBC-Steinie Bottle Boy's Jamboree (Glass Containers Assn.); WENR (sw-11.87)
NBC-Concert Ensemble; WTCN KSOO WMAQ WDAY
NBC-Felix Knight, tr.; KFYR Little Orphan Annie; KSTP WHO Terry & the Pirates; WEBC WHLB

News; KMOX WOW
CKX-Murder Mysteries
CKY-Recordings

KFNF-Charley Owens
KOA-Jimmy Allen
KLPM-Witt and Music
KMA-Concert Ensemble
KSCJ-Jerry of the Circus
WCCO-Extra Inning
WDGY-Sports Editor
WGN-To be announced
WLB-Children's Prgm.
WLW-Paul Sullivan, news
WMIN-Hearth & Home
WMT-Sports; News

NIGHT

6:00 CST 5:00 MST
NBC-Public Hero No. 1 (Falstaff Brewing); WMAQ WHO WOW WSM

CBS-Monday Night Show; Connie Boswell; Richard Himber's Orch.; Ted Husing (Brewers' Ass'n); KMOX KFAB WJR WNAX WHLB KDAL WHAS WBBM WCCO KRNT (sw-11.83) (also KNX at 10 p.m.)

NBC-Burns & Allen (Grape Nuts); Tony Martin, tr.; Jan Garber's Orch.; KSOO WLW (also at 8:30 p.m.)

NBC-If I Had a Chance; Cal Tinney, m.c.; Al Roth's Orch.; KSTP (sw-11.87)

MBS-Reggie Childs' Orch.; WGN CBC-Reggie Childs' Orch.; CKX Sports; WTCN WLB CJRM-Markets
CKY-Melody Time
KFYD-P. T. A. Assn.
KFJM-Weather & Markets
KFNF-Pentecostal Singers
KFYR-Hits & Bits
KMA-Master Melody Makers
KMBC-As Kansas City Dines
KOA-Briefs & Orch.
KOIL-Popeye, sketch
KSCJ-To be announced
KSL-Howie Wing, sketch
KSOO-Dinner Time Fantasy
WDAF-Kansas City Schools Prgm.
WDAY-Organ Reveries
WDGY-Twilight Interlude
WEBC-Musical Interlude
WLS-Don Kelley's Sport Review
WMIN-News; Orchestra
WMT-Life Savers; Nature's Wonderland
WTMJ-Dance Orch.

6:15 CST 5:15 MST
NBC-If I Had a Chance; Cal Tinney, m.c.; Al Roth's Orch.; WTCN
MBS-Johnny Messner's Orch.; WDGY
News; KFJM KOIL WAAW WLS KSOO
CJRM-Supper Melodies
CKY-Scientific Serenade
KFYR-Studio
KMA-Modern Hillbillies
KSL-Adv. of Jimmie Allen
KSTP-Y.M.C.A. Presents
WDAF-Dance Orch.
WDAY-Road Bulletins; News
WEBC-Northwest Builder's Prgm.
WLB-Music
WMIN-Sig Davis, sports
WMT-Auto Auctioneer

6:30 CST 5:30 MST
NBC-Those We Love, drama; Nan Grey (Pond's Cream); WMT KOIL WLS KSO KOA WTCN (sw-11.87)

MBS-Lone Ranger, drama (Silvercup); WGN

NBC-The Voice of Firestone; Margaret Speaks, sop.; Mixed Chorus; Symphony Orch.; Alfred Wallenstein, cond.; WDAF WTMJ WMAQ WEBC WDAY WHO WOW WSM WLW KFYR KSOO (sw-9.53) (also at 9:30 p.m.)

Program: Miss Speaks will sing Stars in My Eyes (Kreisler). Vol lo Sapete from "Cavalleria Rusticana" (Mascagni) and selections from "Sari" (Kallman). The orchestra will play They Too Went to Town (Delannoy), Clair de Lune (Debussy) and Schwanda (Weinberger).

CBS-Pick & Pat (Model Smoking Tobacco); Edward Roecker, bar.; Benny Krueger's Orch.; KMBC KFAB WBBM WJR (sw-11.83) (also at 9:30 p.m.)

MBS-Charioteers; WDGY CBC-Metropolitan Cafe; CKX CJRM-Musical Newsy
CKY-Comedy Stars of Broadway
KFJM-Ed Butler, sports
KMA-Weather; News; Sports
KMOX-The Camera Speaks
KSL-Popeye the Sailor, sketch
KSTP-The Voice
WCCO-Musical Prgm.
WHAS-Spotlighting the News
WHLB-Movie Preview
WLB-Forum
WMIN-Dining Out
WNAX-Happy Jack's Old Timers

6:45 CST 5:45 MST
CBS-Boake Carter, commentator (Huskies & Post Toasties); KSL

MBS-Jack Marshard's Orch.; WDGY
CJRM-Howie Wing
CKY-Easy Aces
KFJM-Old Favorites
KMA-James Melton, tr.; Orch.
KMOX-Joe Karnes & Al Cameron
WCCO-Geo. E. Leach
WHLB-Dinner Music
WMIN-Leamington Trio
WTCN-Political Broadcast

7:00 CST 6:00 MST
CBS-Lux Radio Theater; KSL WBBM WCCO KMBC WNAX WJR KFAB KMOX KRNT WHAS (sw-11.83)

Guest: Joan Crawford in Dusen's "Doll's House."

NBC-Bay State Artillery Co. Anniversary Celebration; WTCN WLS KOIL WMT KMA (sw-11.87)

The ceremonies commemorating the first muster of the Ancient and Honorable Artillery Company of Massachusetts in 1638 will be brought to a close with the field day banquet at the Copley Plaza at which the Massachusetts group will be host to the detachment of the Honorable Artillery Company of London, which is in the United States to join in the celebration. The banquet program will include toasts to the President of the United States, the King of England, the Massachusetts company and the armed forces of the United States.

NBC-The Planets' Poetic Allegory; WHO WSM KOA KSTP KFYR WDAF WMAQ

"The Planets," radio's first full-hour experiment in poetic drama, written especially for the microphone by Alfred Kreibitz, one of America's most distinguished modern poets, will be given its world premiere. The play concerns the history of the Earth since 1914. It is an indirect yet decisive plea for world peace. Inspired by Gustav Holst's symphonic suite in seven movements of the same title, "The Planets" is a beautiful and powerful allegory with pulsating word patterns that invoke the same stirring moods as the music which suggested it.

MBS-Ruby's Music; WDGY
CBC-Lux Radio Theater; CKY CKX

To be announced; KSCJ WLW Dance Orch.; WOW CJRM
KFJM-Four Star Prgm.
KSOO-Sports; College Songs
WDAY-James Melton, tr.; Orch.
WEBC-Sodahl's Orch.
WGN-Bob Crosby's Orch.
WHLB-Organ Moods
WLB-Pfitzner, pianist
WMIN-News; Novelles
WTMJ-Let's Dance

7:15 CST 6:15 MST
NBC-The Planets' Poetic Allegory; WDAY
NBC-Bay State Artillery Co. Anniversary Celebration; (sw-11.87)

CJRM-News
KFJM-Home Gardner
KFNF-Club Cabana
KOA-Music by Cugat
KSOO-Musical Workshop
KSTP-F.B.I. Prgm.
WDGY-Eventide Echoes
WEBC-Evening Musicale
WMIN-Moment Musicale

7:30 CST 6:30 MST
NBC-The Planets' Poetic Allegory; WTMJ WDAF WMAQ WSM WOW WEBC KSTP WDAY KOA WHO

NBC-Talk by Francis B. Sayre; KFYR WMT WENR KSOO (sw-11.87)

Francis B. Sayre, Assistant Secretary of State, will discuss "Reciprocal Trade Agreements" during a broadcast in connection with the annual observance of National Foreign Trade Week.

MBS-Witch's Tale; KOIL KSO WDGY
CJRM-Jimmie Allen
KFJM-Helen Olson, songs
KMA-Markets; Weather; News
KSCJ-Stamp Man
WGN-To be announced
WHLB-Radio Night Club
WLW-Unsolved Mysteries
WMIN-Bud Morton Club

7:45 CST 6:45 MST
NBC-Paul Martin's Orch.; WMT KFYR WLS (sw-11.87)
MBS-Witch's Tale; WLW
CJRM-Maestros of Modern Music
KFJM-Organ Serenade
KMA-Evening Visit
KSCJ-Music Box
WGN-News; Sports
WHLB-Olga Prosnick
WMIN-Chuck Mulkern

8:00 CST 7:00 MST
CBS-Wayne King's Orch. (Lady Esther); KRNT KFAB WJR KMOX WBBM KSL WCCO KMBC WHAS (sw-11.83)

NBC-Carnation Contented Prgm.; Orch., cond. by Marek Weber; KOA WOW WHO WSM WMAQ WTMJ WDAF KSTP (sw-9.53)

The Lullaby Lady will sing Lullaby (Dwight Brown) and the Quartet will offer Song of the Vagabonds (Friml) and When They Played the Polka (Andre). A tenor solo, Parlez Moi d'Amour (Bixio), will be offered. The orchestra will play The Clock is Playing (Pierre Blauw), Winer Blut (Strauss) and Sister Mine, Play Gypsies Dance Gypsy and Cardos from "Countess Maritza" (Kallman).

MBS-True or False, quiz prgm. (J. B. Williams Co.); WGN WLW

NBC-Magnolia Blossoms; WENR WEBC KOIL KFYR WMT KSO WTCN (sw-11.87)
CBC-Carnation Contented Prgm.; CKY CKX

CJRM-To be announced
KFJM-Distributive Education Prgm.
KMA-Haden's Hillbillies
KSCJ-Play Pilly
KSOO-Dance Hour
WDAY-Old Timers
WHLB-Wings Over the World
WMIN-News; Tuning Around
WNAX-Prairie Dream Boys

8:15 CST 7:15 MST
KFJM-News
KMA-Musical Varieties
WHLB-Musical Moments
WNAX-George B. German

8:30 CST 7:30 MST
NBC-Burns & Allen (Grape Nuts) with Tony Martin & Jan Garber's Orch.; KOA KSTP WDAF WEBC WTMJ KFYR WMAQ WHO WDAY WOW WSM (also see 6 p.m.)

NBC-For Men Only (Vitals) Peg La Centra; Peter Van Steeden's Orch.; WLW WENR

CBS-Cantor's Camel Caravan, with Eddie Cantor; KSL KSCJ WCCO KMOX WNAX KDAL WHLB KRNT KMBC WHAS WJR (also see 5:30 p.m.)

NBC-Nat'l Radio Forum; KSO KOIL WTCN (sw-11.87)

MBS-Streamlined Version of the Opera "Carmen"; WGN
A streamlined version of Bizet's opera, "Carmen"—the second in an exclusive radio series, directed by Henry Weber—will be heard in just one-fourth the average time. The cast will feature Margie Meyer as Carmen; Attilio Baggione as Don Jose; Kathryn Wiltner as Micaela and Fraschitta; Mark Love as Escamillo; Marion Schroeder as Mercedes; Gunther Decker as Remondo, and Earl Wilkie as Don Caliso.

The music detail for this program may be found on page 6 this week.

CBS-A Little Night Music; KFAB CBC-Dan McCowan; CKY CKX
CJRM-Dance Orch.
KFJM-American Legion Prgm.
WBBM-Jimmy Noone's Orch.
WMIN-Evening Echoes
WMT-Newstime

8:45 CST 7:45 MST
CBC-Art Singer; CKY CKX
CJRM-Harmonies
WBBM-John Harrington, quartet
WDAF-D. W. Newcomer's news
WMIN-W. P. A. Prgm.

MONDAY

June 6

WMT-A Trip Through Niagara
WTCN-Musicale
9:00 CST 8:00 MST
NBC-Amos 'n' Andy (Campbell's Soup). WOW WMAQ WDAF WHO KOA WSM KSTP WLW (also see 5 p.m.)

CBS-Just Entertainment With Jack Fulton, tnr.; Andrews Sisters; Carl Hohengarten's Orch. (Wrigley's Gum): KSL KRNT KMBC KMOX WCCO KFAB WBBM WHAS WJR (also see 5 p.m.)

NBC-Alias Jimmy Valentine, sketch (Dr. Lyons): KOIL WTCN WMT KSO WENR (also see 5 p.m.)

NBC-Ray Kinney's Orch.: (sw-9.53)

CBC-News: CKY CJRM CKX To be announced: KSCJ WDAY News; KMA WMIN KFJR-N. D. Farmers Union WEBC-D-X Safety Club; Varieties WHLB-Mid-Continent WNAX-Hits & Bits WTMJ-Kilowatt Hour

9:15 CST 8:15 MST
CBS-Lum & Abner (Postum): WHAS KMOX KRNT WCCO KMBC KSL (also see 4:45 p.m.)

NBC-Uncle Ezra (Alka-Seltzer): WDAY KOA WOW (also see 5:15 p.m.)

NBC-Dance Orch.: WEBC

NBC-Ray Kinney's Orch.: (sw-9.53)
CBS-Ran Wilde's Orch.: KFAB KDAL
CBC-Parisian Rhythms: CJRM CKX CKY
Sports: KSTP WHO
KMA-Sisters Three
WBBM-James Melton, tnr.; Orchestra
WDAF-Soloist
WHLB-Olga Prosnick
WJR-Let's Celebrate
WLW-Kresup Erion, sop.
WMAQ-Fort Pearson, news
WMIN-Coral Islanders
WSM-Riding the Range
WTMJ-Easy Aces

9:30 CST 8:30 MST
NBC-The Voice of Firestone; Margaret Speaks, soprano; Mixed Chorus; Symp. Orch.: KOA (also see 6:30 p.m.)

CBS-Pick & Pat (Model Smoking Tobacco); Benny Krueger's Orch.: KSL WCCO WNAX KRNT WHAS KMOX (also see 6:30 p.m.)

NBC-Al Donahue's Orch.: KSO WDAY WLW KSTP WEBC
CBS-Dick Gasparre's Orch.: KFAB KDAL (sw-6.12)
NBC-Billy Swanson's Orch.: WDAF KMA KFJR (sw-9.53)
CBC-Adrian Serenade: CJRM CKX CKY
News: WBBM KOIL KMBC WOW

WENR-Fletcher Henderson's Orch.
WGN-Jack Denny's Orch.
WHLB-Gus Josephson
WHO-James Melton, tnr.; Orch.
WJR-Baseball Scores; Peaceful Valley
WMAQ-Lou Breese's Orch.
WMIN-Varieties
WMT-Primary Election Returns
WSM-On Parade
WTCN-Front Page
WTMJ-Let's Celebrate

9:45 CST 8:45 MST
CBS-Dick Gasparre's Orch.: WBBM
NBC-Billy Swanson's Orch.: WHO WOW (sw-9.53)
NBC-Al Donahue's Orch.: WTCN KMBC-Everyone is Presumed to Know the Law
KOIL-Sports
WHLB-Spirit of Courage
WTMJ-Today's Events

10:00 CST 9:00 MST
NBC-King's Jesters: KSO KMA (sw-6.14)
CBS-Bernie Cummins' Orch.: KFAB WBBM KSCJ WNAX KMOX KMBC (sw-6.12)
NBC-Fletcher Henderson's Orchestra: WMAQ KOA WDAF
MBS-Kay Kyser's Orch.: KOIL WGN KSTP
CBC-Woodhouse Hawkins: CKY CKX CJRM
News: WHO WDAY WMIN WJR WEBC WHLB
KFJR-Weather & News
KSL-Pinto Pete

WCCO-Let's Celebrate
WENR-Music As You Desire It
WHLB-Baseball Game
WLW-Paul Sullivan, commentator
WOW-Wig Waggin' with Wagner
WSM-World in Review
WTCN-Baseball Scores
WTMJ-Last Word in Sports

10:15 CST 9:15 MST
NBC-King's Jesters: WEBC WHO
CBS-Bernie Cummins' Orchestra: KRNT KSL WJR WHLB
NBC-Fletcher Henderson's Orchestra: WSM WLW WOW
MBS-Kay Kyser's Orch.: WTCN
KSL-Musical Vignettes
KSTP-Night Extra
WCCO-Cedric Adams
WDAY-The Shadow
WMIN-Rumba Rhythm
WTMJ-Dance Orch.

10:30 CST 9:30 MST
NBC-Dance Orch.: WMAQ WLW WHO WSM WOW
CBS-Roger Pryor's Orch.: KMBC WBBM WNAX KRNT WHLB WJR KFAB KSCJ
NBC-Lang Thompson's Orch.: KFJR WEBC WTCN KMA (sw-6.14)
MBS-Bob Crosby's Orch.: KOIL KSO WMT WGN KSTP
CBC-Listen to the Band: CKY CJRM
Dance Orch.: WDAF WMIN
KMOX-News
KOA-Orrin Tucker's Orch.
WCCO-Rollie Johnson
WHAS-Dance Band

10:45 CST 9:45 MST
NBC-Lang Thompson's Orch.: WDAY WENR
CBS-Roger Pryor's Orchestra: KMOX
KSL-Dance Orch.
KSL-Youth Education Assn.
WCCO-Umpires' Ass'n
WTCN-Dictators

11:00 CST 10:00 MST
NBC-Frank Trumbauer's Orch.: WHO WOW WMAQ WEBC KFJR KOIL
NBC-Otto Thurn's Orch.: WDAY WENR WSM KMA KSTP
CBS-Nocturne with Franklyn MacCormack: KSCJ KFAB WNAX KRNT WBBM KMOX KMBC
MBS-Jack Marshard's Orch.: WGN KSO WMT
CJRM-News
CKY-Joe de Courcy Presents
KOA-The Westernaires
KSL-Youth Education Ass'n
WCCO-Jackie Heller, songs
WDAF-Nighthawks
WLW-Twenty-Four Hour Review
WMIN-News; Swing Session
WTCN-Ramona

11:15 CST 10:15 MST
MBS-Jack Marshard's Orch.: WLW
CBS-That Certain Four: KSCJ KFAB WNAX KRNT WBBM KMBC
CJRM-Eventide Echoes
KMOX-Al Hahn's Orch.
KSL-News

KSTP-Dance Orch.
11:30 CST 10:30 MST
CBS-Joe Sanders' Orch.: WBBM WCCO KMOX KRNT KFAB KSCJ KMBC WNAX WTMJ
NBC-Dean Fossler, organist: KFJR WDAY WTCN WMAQ KMA
NBC-Freddy Martin's Orchestra: KSTP WSM WHO WOW KOA WLW WENR WEBC
MBS-Vincent Pirro's Orch.: WMT KOIL KSO WGN
CJRM-Petite Musicale
CKY-Under the Big Top
KSL-Presenting the Players
WDAF-Dance Orch.
WHAS-Dream Serenade
WMIN-Midnight Reveries

11:45 CST 10:45 MST
CKR-News
YMOX-When Day Is Done
12:00 CST 11:00 MST
News: KOA WMIN WHO
KMOX-Dancing Time
KSL-String Trio
KSTP-Dream Ship
WBBM-Jimmie Noone's Orch.
WGN-Jack Denny's Orch.
WLW-Billy Snider's Orch.
WOW-Musical Prgm.
End of Monday Programs

Tuesday

June 7, 1938

Tuesday

MORNING

7:00 CST 6:00 MST
NBC-Breakfast Club; Orch. & Soloists; News: WEBC WDAY KFJR
CBS-Music in the Air: KMOX
NBC-Ward & Muzzy, piano duo: (sw-21.5)
CBS-Arthur Godfrey: (sw-21.52)
Musical Clock: WBBM WTCN
7:15 CST 6:15 MST
CBS-Music in the Air; News: KDAL (sw-21.52)
News: KFJM WOW WMT WLW WLS WNAX
7:30 CST 6:30 MST
CBS-Joyce Jordan, girl interne, sketch (Calox Toothpowder & Solidified Albolene): WBBM
CBS-Fred Feibel, organist: KDAL
NBC-Landt Trio; News: (sw-21.5)
NBC-Breakfast Club; News: WTCN
MBS-Victor Lindlahr: WGN
News: KSTP KSOO WAAW
Musical Clock: WMT WOW KOIL
7:45 CST 6:45 MST
CBS-Bachelor's Children (Old Dutch Cleanser): KMOX
WCCO KRNT KFAB (sw-21.52)
CBS-Eton Boys: KDAL
NBC-Bennett and Wolverton: WMAQ
8:00 CST 7:00 MST
CBS-Pretty Kitty Kelly (Wonder Bread): KSCJ KMOX WCCO KRNT WBBM
NBC-Just Neighbors, sketch: KOIL KSO KLS WTCN KMA (sw-15.21)
NBC-Mrs. Wiggs of the Cabbage Patch, sketch (Old English Wax): WMAQ
Coffee Pot Inn: WHO WNAX WOW
8:15 CST 7:15 MST
NBC-Asher & Little Jimmy: WLS KOIL WTCN KSO KOA KMA (sw-15.21)
NBC-John's Other Wife, sketch (Louis Philippe): WMAQ
CBS-Myrt & Marge, sketch (Super Suds): WBBM WCCO KMOX KFAB WNAX
MBS-John Metcalfe's Choir Loft: WDG
NBC-Malcolm Claire, children's stories: KSTP
8:30 CST 7:30 MST
NBC-Just Plain Bill, sketch (Kolynos): WMAQ
NBC-Josh Higgins of Finchville: KSO WDAY KOIL WLS (sw-15.21)
CBS-Hilltop House, sketch (Palmolive Soap): KFAB WCCO WNAX KMOX WBBM
News: KLPM WDG
Grandma Travels: WHLB WEBC
Musical Clock: WMT WHO
8:45 CST 7:45 MST
NBC-Woman in White, sketch (Pillsbury): WMAQ WEBC KSTP WHO WOW

NBC-Jerry Sears' Orch.: KOIL KSOO WDAY KFJR KOA (sw-15.21)
NBC-Oxydol's Own Ma Perkins, sketch: WLS (sw-15.21)
CBS-Stepmother, sketch (Colgate): WCCO KMOX WBBM
Market Reports: KSCJ WDG
KFJM
9:00 CST 8:00 MST
NBC-The Story of Mary Marlin, sketch (Ivory Flakes): WLS (sw-15.21)
For details of contest on this program turn to the inside back cover.
NBC-Originalities: KOIL
NBC-David Harum, sketch (Bab-o): WHO KSTP WMAQ WOW (sw-21.5)
CBS-Mary Lee Taylor (Pet Milk): WBBM KRNT KMOX KFAB
MBS-Elinor Sherry, songs: KSO
Houseboat Hannah, sketch: WEBC WHLB
CKX-Poet's Corner
CKY-Good Morning Neighbor
KFJM-Singing Strings
KFNF-Headlines
KFJR-Markets; Top o' the Dial
KMA-S. O. S. Club Prgm.
WLW-The Goldbergs, sketch
WMIN-News; Musical Memories
WMT-News
WNAX-Horticultural Notes

9:15 CST 8:15 MST
NBC-Vic & Sade, sketch (Crisco): WLS WLW (sw-15.21)
On pages 22 and 23 you will find pictures of the celebration at Bloomington, Illinois, honoring Author Paul Rhymer.
NBC-Lorenzo Jones (Phillips): WMAQ WOW WHO KSTP
CBS-Richard Maxwell, songs: KSCJ WCCO
NBC-Breen & de Rose: WMT WTCN
CKX-Betty Moore, home decoration; Newsy Jigsaw
CKY-Allan Caron, organist
KFAB-News & Markets
KFJM-Masters Music Room
KFNF-The Tree Planters
KFJR-Hymns of All Churches
KMA-Homemakers' Chat
KMOX-Houseboat Hannah, sketch
KOIL-Polly the Shopper
KSOO-Woman's World
WBBM-Editor's Daughter, sketch
WDAY-Mixing Spoon Prgm.
WDGY-Canary Serenade
WEBC-Woman's Hour
WGN-Bachelor's Children
WHLB-Morning Musicale
WMIN-Song Stylist
WNAX-George German's Pied Pipers

9:30 CST 8:30 MST
NBC-Gen. Fed. of Women's Clubs Consumers Prgm.: WHO WOW KSTP
NBC-Pepper Young's Family, sketch (Camay Soap): WLS (sw-15.21)
NBC-Viennese Ensemble: WMAQ KSO
CBS-Big Sister, sketch (Rinso): KFAB WBBM KRNT WCCO WNAX KMOX

MBS-Get Thin to Music: WDG
KOIL
News: WEBC KSCJ
CKX-Markets; What's on the Air
CKY-Organ Reverbs
KFJM-Household Hour
KFNF-Paul & Irving
KFJR-Betty & Bob, sketch
KOA-Financial Service
KSOO-Concert Hall of the Air
WAAW-Markets
WCAL-College Bulletin
WDAY-Grandma Travels
WGN-Painted Dreams
WHLB-Betty Adams
WLW-Dr. Friendly
WMIN-Woman's Outlook
WMT-Louise Hathaway
WTCN-Around the Town

9:45 CST 8:45 MST
NBC-Getting the Most Out of Life, Dr. Wm. L. Stidger (Fleischmann's Yeast): (sw-15.21)
CBS-Aunt Jenny's Stories (Spry): WBBM KRNT KMOX KFAB WNAX WCCO
NBC-Viennese Ensemble: WTCN KOIL KSOO WMT
NBC-Road of Life, sketch (Chip-so): WMAQ WLW
NBC-Kitty Keene, sketch (Dreft): KSTP WHO WOW
WDAY KFJR KOA
CKX-Zeke Manners' Gang
CKY-Dance Tunes
KFJM-Markets
KFNF-Charley Owens
KMA-Songs by Johnny
KOA-Kitty Keene
KSCJ-A.A.U.W.
WCAL-Devotion
WDGY-Varieties
WEBC-Betterson Family
WGN-To be announced
WMIN-Gospel Singer

10:00 CST 9:00 MST
CBS-Mary Margaret McBride, columnist (Minute Tapioca): WBBM KRNT KMOX WCCO KFAB KDAL KSCJ
News: KSOO WAAW
Hymns of All Churches: WEBC WHLB
CKX-Musical Prgm.
CKY-Love Tales, drama
KFJM-Commencement Exercises
KFNF-Cornfield Hawaiians
KFJR-Markets & Weather
KMA-Weather; Markets; News
KOA-Wells of Music
KOIL-News; Weather
KSTP-The Daily
WDAY-Hometown Reporter
WDGY-Modern Trend
WGN-Harold Turner, pianist
WHO-The Goldbergs, sketch
WLS-Markets; News
WLW-The Editor's Daughter
WMAQ-Dan Harding's Wife
WMIN-News; World Bookman
WMT-The Movie Man
WNAX-Devotional Service
WOW-Betty & Bob
WTCN-Tunes of Today

10:15 CST 9:15 MST
CBS-Edna O'Dell & Dave Bacal: KMOX WNAX WCCO

NBC-The O'Neills, sketch (Ivory Flakes): WMAQ WOW WLW KOA
For details of contest on this program turn to the inside back cover.
NBC-Bailey Axton, tnr.: KOIL KSO WMT
CBC-Talk by D'Arcy Marsh: CKX
News: KFJR WTCN
Betty & Bob: WHLB WEBC
CKY-Music Graphs
KFAB-Weather & Markets
KFNF-Studio Prgm.
KMA-Earl May's Visit
KSCJ-Cub Reporter
KSOO-Baker's Variety Prgm.
KSTP-Dan Harding's Wife
WAAW-Markets
WBBM-Thomas Conrad Sawyer
WCAL-Our Church
WDAY-Military Band
WDGY-Shoppers Special
WGN-Melody Contrasts
WHO-Houseboat Hannah
WLS-The Musical Chore Boys
WLW-News River; Weather; Live Stock
WMIN-Bulletin Board

10:30 CST 9:30 MST
NBC-Nat'l Farm & Home Hour: KFJR WEBC WDAY WMAQ KOA WTCN KSOO KSO KMA (sw-15.21)
CBS-Romance of Helen Trent, sketch (Edna Wallace Hopper): WBBM KRNT KFAB KMOX
MBS-Studies & Sketches in Black & White: WMT
News: WDG WGN
CKX-Farmer's Hour
CKY-Peggy Tudor
KFNF-Frank Field
KOIL-Morning Melodies
KSCJ-Women's Review
KSTP-Houseboat Hannah
WCCO-Happy Gilman
WHLB-Stock Quotations
WHO-Myrt & Marge, sketch
WLS-Music
WLS-Evelyn "The Littel Maid"
WLW-News; Live Stocks; River; Weather & Markets
WMIN-Mid-Morning Concert
WNAX-Happy Jack's Old Timers
WOW-Pretty Kitty Kelly

10:45 CST 9:45 MST
NBC-Farm & Home Hour: WLW
CBS-Our Gal, Sunday sketch (Anacin): WBBM KRNT KFAB KMOX
CBC-Piano Recital: CKX
CKY-Young Widder Jones
KFJM-Markets
KFNF-Wilbur Smith
KOIL-Modern Moods
KSCJ-Livestock; Want Ad Rambles
KSTP-Jean Abbey
WCCO-Grandma Travels
WDGY-Stock Market Reports
WGN-Musical Mail Box
WHLB-Problems for Pamela
WHO-Hilltop House, sketch
WLB-German Lieder
WLS-Across the Mike
WMIN-German Hour
WMT-Jimmie Smith's Orch.
WOW-Judy & Jane

11:00 CST 10:00 MST
NBC-Glenn Darwin, bar.: (sw-15.33)
CBS-The Goldbergs, sketch (Oxydol): WCCO KMOX KDAL WBBM (sw-15.27)
MBS-Jack Marshard's Orch.: KOIL
Toby's Cornstassel News: WMT WOW KMA
CKX-Johnny Bering's Orch.
CKY-Homemakers Exchange
KFAB-To be announced
KFJM-Commencement Spkr.
KFNF-Weather; Markets; News
KOA-Colo. Agri. College
KSTP-Household Forum
WDGY-Charles Sengir
WGN-Man on State Street
WHLB-Italian Music
WHO-Dan Harding's Wife, sketch
WLS-Melody Parade
WMIN-News; Here Comes the Band
WNAX-Songs of Jimmy Morgan

11:15 CST 10:15 MST
CBS-Vic & Sade, sketch (Crisco): WBBM KMOX KDAL WCCO WNAX WHLB (sw-15.27)
On pages 22 and 23 you will find pictures of the celebration at Bloomington, Illinois, honoring Author Paul Rhymer.
NBC-Mrs. Wiggs of the Cabbage Patch, sketch (Old English Floor Wax): KSTP WOW WHO
NBC-Three Romances: (sw-15.33)
CKY-Old Refrains
KFNF-Slim & Sally
KMA-The Mountaineers
KOIL-Waltz Time
KSCJ-Sons of Pioneers
WAAW-Markets
WDGY-Theater Club of the Air
WGN-Luncheon Dance Music
WLB-Child Welfare
WMT-Tom Owens' Cowboys

11:30 CST 10:30 MST
NBC-John's Other Wife, sketch (Louis Philippe): WHO WOW KSTP
NBC-Words & Music: WMAQ (sw-15.33)
CBS-Road of Life, sketch (Chip-so): WBBM KMOX
MBS-Rex Battle's Orch.: KOIL WDG
CKX-Music Makers
CKY-Studio Strings
KFAB-Dinner Call
KFJD-Markets; John M. Ryan
KFJM-Rudy Sten's Cowboys
KFNF-Lullaby Lester
KFJR-Markets & Police Bulletins
KMA-Dustin' the Fiddle
KOA-On the Mall
KSOO-Grain Quotations; Music by Cugat; Question Box
WDAY-Man on the Street
WEBC-Varieties; Sally Service
WGN-Markets; Midday Service
WHLB-Swing Session
WLB-Forum
WLS-Markets; News
WLW-Live Stock & Poultry Reports; News
WMIN-Musical Newsy
WMT-Sweet & Swing
WNAX-Grandma Travels
WTCN-String Trio

11:45 CST 10:45 MST
NBC-Just Plain Bill, sketch (Kolynos): WOW KSTP
CBS-Edward MacHugh, Gospel Singer (Ivory Soap): WBBM KMOX WCCO
NBC-Armchair Quartet: KOIL WDAY WEBC (sw-15.21)
MBS-Luncheon Dance Music: KSO
News: KOA WDG WMAQ WMT
KFJM-Markets
KFNF-Alfalfa John
KFJR-To be announced
(Continued on Next Page)

"Time to Shine"

HAL KEMP

and his Orchestra

EVERY TUESDAY

10 P. M., E. D. S. T.

ON COLUMBIA NETWORK

GRIFFIN

The Greatest Name In

SHOE POLISH

TUESDAY

June 7

(11:45 a.m. Continued)

KMA-Haden's Hillbillies
 KSCJ-Roberta Deany
 WHO-Market & Weather
 WLS-Dinner Bell Prgm.
 WLW-Peggy Tudor
 WMIN-Take It Easy
 WNAX-The Farm & Home

AFTERNOON

12:00 CST 11:00 MST
 CBS-Tours in Tone: WNAX
 KMOX WCCO KSCJ
 NBC-Betty & Bob, sketch (Gold Medal): WMAQ WHO KSTP
 WOW KOA (sw-15.33)
 NBC-Annette King, contralto: WTCN

CBC-Big Sister: CKY CKX
 News: WMIN KFAB WAAW
 KFJM-News Oddities
 KFNF-Farm Sales & News
 KMA-Weather & Markets
 KOA-State Agricultural College
 KOIL-Street Reporter
 KSOO-Jack Marlow, songs
 WBBM-Manhattan Mother, sketch
 WDAY-Variety Prgm.
 WDGY-Luke 'n' Duke
 WGN-Harold Turner, pianist
 WHLB-Luncheon Melodies
 WLB-Musicale
 WLW-Linda's First Love
 WMT-Cedar Valley Hillbillies

12:15 CST 11:15 MST
 NBC-Let's Talk It Over: WTCN (sw-15.21)
 Speaker: Howard Ketcham, engineer, on "Why Are Men So Colorless."
 CBS-Tours in Tone: KRNT WCCO

NBC-Arnold Grimm's Daughter, sketch (Gold Medal): WMAQ WLW KSTP KOA (sw-15.33)
 News: KFJM KOIL
 CKX-Happy Valley Folks
 CKY-Musical Workshop
 KFAB-Markets & Farm Notes
 KFNF-Speedliners
 KMA-The Harvesters
 KMOX-Singin' Sam
 KSOO-Farm Specials; Grain Quotations
 WBBM-Man on the Street
 WDGY-Farm Bureau News
 WEBC-Sidewalk Reporter
 WGN-Melody Time
 WHO-Luncheon Music
 WLS-Voice of the Farm
 WMIN-Noon-day Jamboree
 WMT-Question Man; Voice of Iowa
 WNAX-News & Markets
 WOW-Midday Melodies

12:30 CST 11:30 MST
 CBS-Marine Band: KDAL KSCJ (sw-15.27)
 NBC-Valiant Lady, sketch (Gold Medal): KOA WMAQ KSTP WLW (sw-15.33)
 NBC-Music Guild: KOIL (sw-15.21)

CBC-London Calling: CKY
 News: WOW WDAY WHO
 CKX-Songs That Never Grow Old
 KFAB-Dinner Call
 KFJM-Olaf Roisem's Orch.
 KFNF-Henry Field
 KMA-Weather & News
 KMOX-Linda's First Love
 KSOO-Sing, Neighbor Sing
 WBBM-Kitty Keene, Inc.
 WCAL-Stations Chats
 WCCO-First Edition
 WDGY-Livestock Reporter
 WEBC-To be announced
 WGN-June Baker, talk
 WLS-Henry Hornsbuckle
 WMT-Markets; Cedar Valley Hillbillies
 WNAX-The Melodiers
 WTCN-Popular Concert

12:45 CST 11:45 MST
 NBC-Hymns of All Churches (Gold Medal): WMAQ WOW KOA KSTP WHO (sw-15.33)
 MBS-Quiet Sanctuary: KSO Judy & Jane: WDAY WEBC
 CKX-Market Quotations
 CKY-News & Messages
 KFAB-Man on the Street
 KFDY-Farm Flashes
 KFJM-Road Information
 KFNF-Your Pets
 KFYM-Grandma Travels
 KMA-Noon Visit
 WDAY-Editor's Daughter
 KSCJ-Livestock; Farm Flash
 KSOO-News
 WBBM-Houseboat Hannah, sketch
 WCAL-Today's Crusade
 WCCO-Musical Prgm.
 WDGY-Grain & Poultry Markets
 WGN-Len Salvo, organist

WLS-Gabriel Heatter; Markets
 WLW-Kitty Keene, Inc., sketch
 WMIN-Hawaiian Ensemble
 WMT-Iowa Cornhuskers
 WNAX-D. B. Gurney
 WTCN-Front Page

1:00 CST 12:00 MST
 NBC-Attorney-at-Law, sketch (Johnson Floor Wax): WLS KOIL (sw-15.21)
 NBC-The Story of Mary Marlin, sketch (Ivory Flakes): WHO WLW WMAQ KOA WOW WDAY KSTP WEBC KFYM
 CBS-Tin Pan Alley Presents: KSCJ KDAL KFAB WHLB (sw-15.27)

MBS-Songland: WGN
 CKY-British Dance Bands
 KFDY-Chimes Concert
 KFJM-Headlines of Yesterdays
 KFNF-Grab Bag Show
 KMA-Melody Time; Musical Varieties
 KMOX-Inquiring Reporter
 WBBM-Broadcast Rhythmsters
 WCAL-Nordic Hour
 WCCO-Thomas Sawyer
 WDGY-Slim Jim
 WLS-School Time
 WMIN-News; Orchestra
 WMT-Many Happy Returns; German Band
 WNAX-Petroleum Parade
 WTCN-Inquiring Reporters

1:15 CST 12:15 MST
 NBC-Oxydol's Own Ma Perkins, sketch: WEBC WOW KFYM WDAY KSTP WMAQ WHO KOA
 NBC-Rakov's Orch.: KOIL KSO KSOO (sw-15.33)
 CBC-London Calling: CKX CKY
 KFDY-The Grasshopper Situation
 KFJM-Puzzle Prgm.
 KFNF-Studio Prgm.
 KFDY-Farm & Home News
 KMOX-Let's Compare Notes
 WAAW-Market Close & Summary
 WBBM-Meet the Missus
 WCAL-Musicale
 WCCO-Betty & Bob
 WGN-Rhythm Rambles
 WLS-Homemakers' Hour
 WLW-Midstream, drama
 WMIN-Three Quarter Time
 WMT-Ralph Slade's Orch.
 WTCN-Surprise Party

1:30 CST 12:30 MST
 CBS-The Story of a Song: KSCJ KDAL KRNT (sw-15.27)
 NBC-Pepper Young's Family, sketch (Camay Soap): WOW KFYM WLW KOA WHO KSTP WDAY WEBC WMAQ
 NBC-Army Band: WMT KOIL KSO WTCN KSOO (sw-15.21)
 MBS-Moods in Music: WDGY
 CBC-London Calling: CKX CKY
 News: WMT KFNF
 KFAB-Bill Miller, songs sacred
 KFDY-Ellen Johnston, organist
 KFJM-Request Prgm.
 KMOX-Magic Kitchen
 WBBM-Flanagrams
 WCCO-Markets
 WGN-Moods in Music
 WHLB-Hawaiian Echoes
 WLB-Musicale
 WMIN-Design for Melody
 WNAX-Songs of Jimmy Morgan

1:45 CST 12:45 MST
 NBC-The Guiding Light, sketch (White Naptha): WHO WOW WDAY WMAQ WEBC KSTP WLW KOA KFYM KSOO
 Judy & Jane, sketch WHLB WNAX
 NBC-Army Band: WMT
 KFAB-News & Markets
 KFDY-Federal Symphony Orch.
 KFNF-Pet Department
 WBBM-Dugout Dope
 WCCO-News X-Ray
 WDGY-Musical Newsy
 WGN-The Leadoff Man
 WTCN-For the Ladies

2:00 CST 1:00 MST
 NBC-Club Matinee: KOIL WENR KSOO KSO WMT WTCN (sw-15.21)
 CBS-Highways to Health: KRNT KSCJ KDAL (sw-15.27)
 NBC-Backstage Wife, dramatic sketch (Dr. Lyons) WMAQ WOW KSTP WHO KOA
 CBC-Club Matinee: CKX CKY
 Baseball: Cubs vs. N. Y. Giants: WGN WBBM
 KFAB-Cornhusker Jamboree
 KFJM-World Bookman
 KFNF-Kitchen Klatter
 KFYM-Markets, Weather & Agriculture in the News
 KMOX-Those Happy Gilmans
 WAAW-News
 WDAY-Kitty Keene, Inc.
 WDGY-P. T. A. Prgm.
 WEBC-Stock Quotations; Afternoon Interlude
 WHLB-Stock Quotations
 WLB-Joseph Cohen, reading
 WLW-Dan Harding's Wife
 WMIN-News; Cooking School
 WNAX-Prairie Dream Boys

Good Listening for Tuesday

Further details and stations which will broadcast these programs may be found in the adjacent program columns at the time hereunder indicated

MORNING

10:30 CST (11:30 CDT) National Farm and Home Hour. NBC.

NIGHT

6:00 CST (7:00 CDT) Edward G. Robinson, CBS.

6:00 CST (7:00 CDT) Johnny Presents, NBC.

6:30 CST (7:30 CDT) Al Jolson Show, CBS.

7:00 CST (8:00 CDT) Horace Heidt's Orchestra, NBC.

7:00 CST (8:00 CDT) Al Pearce's Gang, CBS.

7:30 CST (8:30 CDT) Fibber McGee and Co., NBC.

7:30 CST (8:30 CDT) Benny Goodman's Orchestra, CBS.

8:00 CST (9:00 CDT) Hal Kemp's Orchestra, CBS.

8:00 CST (9:00 CDT) Robert L. Ripley, NBC.

8:30 CST (9:30 CDT) Jimmie Fidler, NBC.

8:45 CST (9:45 CDT) Talk by Clark M. Eichelberger, CBS.

2:15 CST 1:15 MST
 NBC-Stella Dallas, sketch (Milk of Magnesia): WDAY KOA KSTP WMAQ WHO WOW
 CBS-Romance in Rhythm: WHLB KSCJ KDAL (sw-15.27)
 NBC-Club Matinee: WEBC
 Ma Perkins, sketch: KFJM WLW
 KFNF-Poultry Helps
 KFYM-Judy & Jane
 KMA-Point Boys
 WGN-The Woman's Opinion
 WDGY-Dream Weavers
 WNAX-Eleanor Frank, violinist

2:30 CST 1:30 MST
 NBC-The Hughes Reel with Rush Hughes, commentator (Borden Co.): WMAQ KSTP WHO WDAY KOA WEBC
 CBS-Harry Cool & Harmonettes: KDAL WHLB KSCJ (sw-15.27)
 NBC-Club Matinee: WEBC KFYM WDAY
 MBS-Elinor Sherry, songs: WDGY
 CKX-Continental Varieties
 CKY-Allan Caron, organist
 KFJM-Floyd Johnson's Orch.
 KFNF-Flower Lady
 KMA-The Mountaineers
 KMOX-Judy & Jane
 WCCO-Front Page Parade
 WLB-Afternoon Concert
 WLW-News; Aces High
 WMIN-Music Hall
 WNAX-George German's Pied Pipers

2:45 CST 1:45 MST
 NBC-Girl Alone, sketch: WMAQ NBC-Club Matinee: WEBC
 CBS-Current Questions Before the House: KSCJ KDAL WHLB KMOX (sw-15.27)
 CBC-Carly, yodeling cowboy: CKX CKY
 KFNF-Gospel Singer
 KOA-Dan Harding's Wife
 KSOO-Dr. Angelo Patri
 KSTP-Musicale
 WCCO-Baseball Game
 WDGY-Gems of Melody
 WHO-Dick Leibert, organist
 WLB-Bach Suite
 WLW-To be announced
 WNAX-Betty Lane's Southerners
 WOW-Houseboat Hannah, sketch

3:00 CST 2:00 MST
 NBC-Top Hatters: WENR WHO CBS-To be announced: WHLB KSCJ
 NBC-The Four of Us: Organist WEBC WTCN (sw-15.21)
 Baseball Game: WMT KFAB KMOX WNAX KMA
 CKX-University Lecture
 CKY-Recordings
 KFJM-Music Serenade
 KFNF-Variety Revue
 KFYM-News; Aunt Sammy
 KOA-Judy & Jane
 KOIL-Top Tunes
 KSOO-News
 KSTP-Daily Features
 WDAY-News; Tea Time Tunes
 WDGY-Slim Jim's Roughriders
 WLB-Playhouse
 WLW-Houseboat Hannah
 WMAQ-Tea Time Varieties
 WMIN-News; Variety Show
 WOW-Kitty Keene, sketch

3:15 CST 2:15 MST
 CBS-Jack Shannon, tr.: KSCJ WHLB
 CBC-Backwoods Breakdown: CKX CKY
 NBC-Edw. Davies, bar.: WENR KSOO KSO KOIL WTCN
 CBS-Let's Pretend: KSCJ WHLB (sw-15.27)
 Story: "Bronze Mountain."
 NBC-Your Family & Mine, sketch (Sealtel): WMAQ (sw-9.53)
 CBC-These Four: CKX
 To be announced: KFYM KOA CKY-Musical Prgm.
 KFJM-Hawaiian Melodies
 KFNF-W.C.T.U. Prgm.
 KSTP-What's New?
 WCAL-Music of the Masters
 WDAY-Rudy Sten's Cowboys
 WDGY-Varieties
 WEBC-Teachers' College
 WHO-News
 WMIN-Kaffee Klatch

3:30 CST 2:30 MST
 NBC-Indiana Indigo Orch.: KOIL WENR KSOO WDAY WTCN KFYM
 CBS-Let's Pretend: KFAB NBC-Little Orphan Annie: (sw-9.53-15.33)
 NBC-Joseph Gallicchio's Orch.: WDAY WHO KOA
 MBS-Johnson Family: WDGY KSTP-Musicale
 CKX-Monitor Views the News
 KFJM-Olle I. Skratthuit
 KFNF-Gospel Singer
 KSTP-Dictators
 WBBM-Tenth Inning
 WEBC-Duluth Schools Prgm.
 WLW-To be announced
 WMAQ-Jimmy & Gyp
 WMIN-Barefoot Boys
 WOW-News
 NBC-Science in the News: KOA WMAQ KFYM WOW (sw-9.53)
 CBS-News: Deep River Boys: KDAL KSCJ WBBM
 NBC-Paul Sabin's Orch.: KSOO WTCN
 CBS-Paul Sabin's Orch.: CKX News: WHLB WDAY
 CKY-Recordings
 KFYM-Swing Session
 KFNF-Cub Reporters
 KOIL-Aksarben Races
 KSTP-Our Minnesota
 WCAL-Forensics Hour
 WDAY-Gertrude Lewis
 WENR-Malcolm Claire, children's stories
 WGN-Bill Anson
 WHO-Rhythm Makers
 WLW-To be announced
 WMIN-News; Potpourri

4:00 CST 3:00 MST
 NBC-Edw. Davies, bar.: WENR KSOO KSO KOIL WTCN
 CBS-Let's Pretend: KSCJ WHLB (sw-15.27)
 Story: "Bronze Mountain."
 NBC-Your Family & Mine, sketch (Sealtel): WMAQ (sw-9.53)
 CBC-These Four: CKX
 To be announced: KFYM KOA CKY-Musical Prgm.
 KFJM-Hawaiian Melodies
 KFNF-W.C.T.U. Prgm.
 KSTP-What's New?
 WCAL-Music of the Masters
 WDAY-Rudy Sten's Cowboys
 WDGY-Varieties
 WEBC-Teachers' College
 WHO-News
 WMIN-Kaffee Klatch

CBS-Hollace Shaw, sop.: KSCJ KDAL
 NBC-Paul Sabin's Orch.: WMAQ KSOO KSO WTCN
 MBS-Airliner's Orch.: WDGY WGN
 CKX-News; Royal Road
 CKY-British Bands
 KOA-University of Denver
 KSTP-Movie Parade
 WBBM-Truman Bradley, comm.
 WENR-What's the News?
 WHLB-Devotional Services
 WHO-Baseball Time with Bill Brown
 WLW-Those Happy Gilmans
 WMIN-Harmony Hall
 WOW-Dan Harding's Wife, sketch

4:30 CST 3:30 MST
 NBC-Chesterfield Daily Sports Column, Paul Douglas: WEBC WENR WOW WLW KSTP (sw-9.53-15.21)
 CBS-Dave Bacal & the Four Notes: KSCJ KDAL WCCO
 NBC-Johnnie Johnston: KFYM KSOO KOIL WDAY WTCN WMAQ

CBS-Boake Carter, commentator (Huskies & Post Toasties): (sw-11.83)
 CBC-Weekly Song Sheet: CKX CKY
 KFJM-Musical Prgm.
 KFNF-Studio Prgm.
 WAAW-News
 WBBM-Chicago Hour
 WCAL-To be announced
 WHLB-Moments Musical
 WMIN-Teatime Tidbits

4:45 CST 3:45 MST
 NBC-Lowell Thomas (news commentator (Sun Oil): WLW (sw-15.21)
 CBS-Maxine Sullivan, songs: KSCJ WHLB WCCO (sw-15.27)
 NBC-Dinner Concert: WENR KOIL KSOO KFYM WTCN
 NBC-Little Orphan Annie (Oval-tine) WOW
 NBC-Teddy King's Orch.: WMAQ KSTP
 KFNF-Bob Beckett
 KOA-News

WBBM-Missus Goes to Market
 WDAY-Women's Organizations
 WDGY-Dean Hudson's Orch.
 WGN-Little Orphan Annie
5:00 CST 4:00 MST
 NBC-Easy Aces, sketch (Anacin): WMT KOIL KSO WENR KOA WTCN (sw-11.87)
 NBC-Amos 'n' Andy, sketch (Campbell's Soup): (sw-9.53) (also at 9 p.m.)
 CBS-Just Entertainment (Wrigley's Gum); Jack Fulton, tr.: Andrews Sisters; Carl Hohen-garten's Orch.: (sw-11.83) (also at 9 p.m.)

NBC-Don Winslow of the Navy, sketch (Kelloggs): WLW WOW WMAQ
 CBS-Eddie House, organist: KSCJ WHLB KMOX
 Col. Irving Speed Wallace: KFJM WDAY KFYM KGCU KDLR KOVC KRNC

Dick Tracy, sketch: CKY KSTP
 CKX-Concert Ensemble
 KFAB-Swing Your Partner
 KFNF-Cub Reporters
 KMA-The Modernettes
 KSOO-The Skyride
 WBBM-John Harrington, sports
 WCAL-Variety Hour
 WCCO-Livestocks
 WDGY-Mood Music
 WEBC-Twilight Review
 WGN-Concert Orch.
 WHO-Jimmie Allen, sketch
 WMIN-News; Hollywood Brevities
 WNAX-Prairie Dream Boys
 WSM-Sports; Console Melodies

5:15 CST 4:15 MST
 NBC-Mr. Keen, Tracer of Lost Persons, drama (Amer. Home Products): KOIL WENR WTCN KSO WMT KOA (sw-11.87)
 CBS-Boake Carter, commentator (Huskies & Post Toasties): KMOX WBBM KDAL WCCO KSCJ WNAX KFAB KRNT WHLB
 NBC-Vocal Varieties (Tums); Smoothies; De Vore Sisters
 Male Octet; Wm. Steers
 Orch.: WHO KSTP WMAQ WOW (sw-9.53) (also at 9:15 p.m.)
 CBS-Geo. McCall's Screenscoops: (sw-11.83) (also at 9:15 p.m.)
 For news of Hollywood, read "Hollywood Showdown" in every issue of Radio Guide.

MBS-Vincent Pirro's Orch.: WGN WDGY
 CBC-Mator Bill: CJRM CKX
 News: CKY KFNF
 KFYM-Birthday Bells
 KFYM-You Shall Have Rhythm
 KMA-Sunshine Tim
 WDAY-Jeanne Alm & the Five Notes

5:30 CST 4:30 MST
 CBS-Helen Menken in "Second Husband" (Bayer Aspirin): KMOX KRNT KFAB WBBM
 NBC-Vivian Della Chiesa, sop.: Orch.: WENR WOW KOIL
 NBC-Jan Savitt's Orch.: WDAY
 MBS-Headlines: WDGY
 CBC-Organ Recital: CKX
 News: WTCN WHO
 CKY-Adv. of Jimmie Allen
 KFJM-Dinner Dancing
 KFNF-Hollywood Column
 KFYM-Crystal Room
 KMA-Organ Melodies
 KOA-Howie Wing
 KSOO-Dick Tracy, sketch
 KSTP-Jerry of Circus
 WCCO-Musicale
 WGN-Sports Review
 WHLB-Evening Serenade
 WLW-Mad Hatterfields
 WMIN-Sunset Gold
 WMT-To be announced
 WNAX-Variety Prgm.

5:45 CST 4:45 MST
 NBC-Chuck Shank's Orchestra: KFYM WDAY
 NBC-To be announced: KSOO
 MBS-Novelty Choir: WGN
 CBC-Sport in Canada: CKX
 Little Orphan Annie, sketch: KSTP WHO
 Terry & the Pirates: WEBC WHLB
 CKY-Aloha Land
 KFNF-Charley Owens
 KMA-Songs at Twilight
 KOA-Jimmy Allen
 KOIL-Did You Hear?; Song Hit of the Day
 KSCJ-Jungle Jim
 WCCO-Extra Inning
 WDGY-Sports Editor
 WENR-Dinner Date
 WLW-Paul Sullivan, news
 WMAQ-Mid-West Safety Council
 WMIN-Heath & Home
 WMT-Sports; News
 WOW-News
 WTCN-Tunes of Today

NIGHT

6:00 CST 5:00 MST
 CBS-Big Town, newspaper drama (Ringo); Edward G. Robinson & Claire Trevor; Fran Frey's Orch.: WCCO KRNT KMOX WJR WBBM KMBC WHAS KFAB WNAX (also at 9:30 p.m.)

NBC-Johnny Presents (Philip Morris); Russ Morgan's Orch.; Thrills of the Week; Genevieve Rowe, sop.; Eight Stout Hearted Men; Glenn Cross & Beverly; E. Floyd Sherman, tr.; Swing Fourteen; Jack Johnstone's Dramas; Guest: WLW WDAF WHO WTMJ WOW KSTP WMAQ (also at 9:30 p.m.)
 CBS-Big Town, newspaper drama: CKX CKY
 NBC-Al Donahue's Orch.: KOIL KFYM WLS (sw-11.87)
 MBS-Morton Gould's Orchestra: KSO
 Gabriel Heatter: WMT WHLB
 CJRM-Markets
 KFJM-Weather; Markets
 KFNF-Pentecostal Singers
 KMA-Mickey & Her Guitar
 KOA-Viennese Echoes
 KSCJ-To be announced
 KSL-Howie Wing, sketch
 KSOO-Dinner Fantasy
 WCAL-Musicale
 WDAY-Organ Reveries
 WDGY-Twilight Interlude
 WEBC-Evening Musicale
 WGN-Wm. H. Johnston, talk
 WMIN-News; Orchestra
 WSM-John Lewis

6:15 CST 5:15 MST
 NBC-Al Donahue's Orch.: WTCN
 MBS-Morton Gould's Orch.: WGN
 CJRM-Supper Melodies
 KFJM-News
 KMA-Modern Hillbillies
 KSCJ-Musical Moments
 KSL-Adv. of Jimmy Allen
 WCAL-The Far East
 WDAY-Road Bulletin; News
 WDGY-Townsend Committee
 WEBC-College of the Air
 WHLB-Movie Preview
 WMIN-Sports Review
 WMT-Otha D. Wearin, talk
 WSM-Rhythm Strings

6:30 CST 5:30 MST
 NBC-Wayne King's Orch. (Lady Esther): WOW WMAQ KSTP
 KFYM-You Shall Have Rhythm
 KMA-Sunshine Tim
 WDAY-Jeanne Alm & the Five Notes

Frequencies

CJRM-540	WCCO-810
CKX-1120	WDAF-610
CKY-910	WDAY-940
KDAL-100	WDGY-1180
KFAB-770	WEGC-1290
KFDF-780	WENR-970
KFJM-1410	WGN-720
KFNF-890	WHAS-820
KFYR-850	WHLB-1370
KMA-930	WHO-1000
KMBC-950	WJR-750
KMOX-1090	WLB-1250
KOA-830	WLS-870
KOIL-1280	WLW-700
KRNT-1320	WMAQ-670
KSCJ-1330	WMIN-1370
KSL-1130	WMT-600
KSO-1430	WNAX-870
KSOO-1110	WOW-590
KSTP-1460	WSM-650
WAAW-660	WTCN-1250
WBBM-770	WTMJ-620
WCAL-1250	

CBS-AI Jolson's Show (Life-buoy); Martha Raye; Parkyarkarkus; Victor Young's Orch.; KMOX WBBM WHAS WCCO WNAX KMBC KFAB WJR KRNT (sw-11.83) (also at 10:30 p.m.)

All Walt Disney characters, except The Seven Dwarfs, will appear as guests. Pictures of "Snow White's Dwarfs," recent guests on this program, may be found on pages 20 and 21.

NBC-Information Please, Quiz Prgm.; WTCN (sw-11.87)

MBS-Green Hornet, drama: WDGY WGN KSO WMT

CBS-AI Jolson: CKY CKX

CJRM-Tin Pan Alley Goes to Town
KFJM-Ed Butler, sports
KMA-Weather; News & Sports
KOIL-Master Singers
KSCJ-Maurice Pellissier's Orch.
KSL-Broadcasters Review
KSOO-News
WCAL-Student Recital
WHLB-Dinner Music
WLS-Eventide Singers
WLW-To be announced
WMIN-EI Herbert

6:45 CST 5:45 MST

CBS-Boake Carter, commentator (Huskies & Post Toasties): KSL

CJRM-Howie Wing
KFJM-Old Favorites
KMA-Tune Jugglers
KOIL-Around Omaha
KSOO-Musical Moments
WCAL-Temperance Talk
WHLB-Organ Moods
WLW-Burt Farber's Orch.
WMIN-Leamington Trio
WMT-Famous Fortunes

7:00 CST 6:00 MST

CBS-Watch the Fun Go By (Ford); Al Pearce's Gang, Arlene Harris, human chatter box; Carl Hoff's Orch.; KFAB WNAX KRNT KMOX WCCO WBBM KMBC KSCJ WHAS WHLB WJR (sw-11.83) (also at 10 p.m.)

Guest: Little Jackie Heller.

NBC-Vox Pop (Molle Shave); cond. by Parks Johnson & Wallace Butterworth: WMAQ WHO WOW WDAF KOA KSTP (sw-9.53)

NBC-Horace Heidt's Brigadiers (Alemite): WSM KOIL KSO (WMT WLS WLW WTCN (sw-11.87))

For details of contest on this program turn to the inside back cover.

CJRM-Immortal Melodies
KFJM-Talking Drums
KFJM-American Family Robinson
KFJR-Memory Baseball
KMA-Cottonwood Corners
KSL-Empire Progress Series
KSOO-Sports Revue
WDAY-Old Chestnuts
WDGY-Melodyland
WEGC-Normann Chorus
WGN-James Melton, tr.; Orch.
WLB-Weldon Wilbur, French horn
WMIN-News; Answer
WTMJ-Dance Orch.

7:15 CST 6:15 MST

Guess What?!: WDAY WBBM WHLB
CJRM-News
CKX-Schubert Choir
CKY-Just an Evening at Home
KFJM-Organ Serenade
KSL-Thrills Behind Newsreels
KSOO-On the Mall
WDGY-Eventide Echoes
WGN-Foreign Affairs

7:30 CST 6:30 MST

CBS-Benny Goodman's Orch.: Guests (Camel Cigarettes): KRNT WBBM WHLB KMOX WCCO WHAS KSCJ KMBC WJR KSL KFAB KDAL WNAX (sw-11.83)

NBC-Fibber McGee & Company, comedy sketch (Johnson's Wax): WDAY KFJR WDAY WEGC WSM WDAF WHO WOW WTMJ WMAQ KSTP WLW KOA (sw-9.53)

On page 8 you will find pictures taken by Gene Lester, when he appeared as guest on this program.

NBC-Jamboree: WENR WMT KSO KOIL KSOO WTCN (sw-11.87)

MBS-Say It With Words: WDGY
CBC-Everybody's Hour: CKX CKY

CJRM-Jimmie Allen
KFJM-Seibel's Orch.
KMA-Markets; Weather; News
WDAF-To be announced
WGN-To be announced
WLB-News
WMIN-St. Paul Schools

7:45 CST 6:45 MST

CJRM-Maestros of Modern Music
KFJM-WPA Adult Education Program
KMA-Evening Visit
WGN-Tomorrow's Tribune; Sports
Celebrity Parade
WLB-Handel
WMIN-Eventide Echoes

8:00 CST 7:00 MST

CBS-Time to Shine; Hal Kemp's Orch.: Judy Starr; Bob Allen (Griffin Allwhite): KMBC WJR KFAB KMOX WHAS KRNT WBBM (sw-11.83)

NBC-Robert L. "Believe It or Not" Ripley (Post Bran Flakes); B. A. Rolfe's Orch.; Linda Lee, vocalist; Guests: WOW WMAQ WSM WHO KOA WDAY KSTP WDAF KFJR WEGC WTMJ (sw-9.53)
Guests: Pauline Tikitsky,

patient at the Beth Abraham Home For Incurables. Miss Tikitsky will be transported to the studios in an ambulance because she is paralyzed except for her head.

MBS-True Detective Mysteries (Lambert Co.): WGN

CBC-Beverly Baxter, from London: CKX CKY
To be announced: CJRM KSCJ KFJM-Mrs. Horner's Piano Pupils
KMA-Musical Varieties
KSL-Pioneer Fighters
KSOO-Dance Hour
WHLB-Old Time Orioles
WLB-Music
WLW-True Detective Mysteries
WMIN-News; Tuning Around
WNAX-Happy Jack's Old Timers

8:15 CST 7:15 MST

NBC-Jamboree: (sw-11.87)
CBC-Jean & Alice Rowe: CKX CKY

CJRM-Farm Prgm.
KFJM-News
KOA-Men of West
KSL-The Camera Speaks
WGN-Jack Denny's Orch.
WLB-Weldon Wilbur, French Horn
WLW-Headline Heroes
WNAX-George B. German

8:30 CST 7:30 MST

NBC-Jimmie Fidler's Hollywood Gossip (Dreene): KOA WDAF WHO WOW WLW WMAQ WTMJ KSTP WSM WEGC KFJR WDAY

For news of Hollywood read "Hollywood Showdown" in every issue of Radio Guide.

CBS-Ray Heatherton, bar.: KSL KFAB KMOX KDAL KMBC KRNT WBBM WHLB (sw-11.83)

MBS-Johnny Messner's Orch.: WMT

NBC-Walter Kelsey's Orch.: WENR WTCN KSO (sw-6.14)

CBC-Drama Series: CKY
KFJM-Tex & His Broncho Busters
KMA-Music All Your Own
KOIL-Theater Comique
WCCO-Harold Stassen
WGN-The Northerners
WHAS-Here's to You
WJR-The Camera Speaks
WMIN-U. of M. Masquers
WNAX-Prairie Dream Boys

8:45 CST 7:45 MST

CBS-Talk by Clark M. Eichelberger: KRNT KMBC WHLB KFAB KMOX KDAL WCCO (sw-11.83)

NBC-To be announced: KSTP WDAF WOW WMAQ WLW KOA WHO (sw-9.53)

NBC-Walter Kelsey's Orchestra: WDAY

Musical Moments: KFJR WSM
CJRM-The Highwaymen
KSL-Poetic Paradise
WBBM-Arthur Godfrey
WEGC-Sodahl's Orch.
WJR-Musical Prgm.
WMT-A Trip Through Niagara
WTMJ-Guess Who?

9:00 CST 8:00 MST

NBC-Amos 'n' Andy (Campbell's Soup): WOW WDAF WMAQ KOA KEI WSM WHO WLW KSTP (also see 5 p.m.)

CBS-Just Entertainment (Wrigley's Gum): Jack Fulton, tr.; Andrews Sisters; Carl Hohen-garten's Orch.: KRNT KMBC WCCO KFAB KMOX WHAS WBBM KSL WJR (also see 5 p.m.)

NBC-Dance Orch.: (sw-9.53)
NBC-Rita Rio's Orch.: WMT WDAY KFJR KOIL WTCN KSO

CBC-News: CJRM CKY CKX
News: WMIN WMT
KMA-News
KSCJ-Peter McGregor
WEGC-Safety Club; Varieties
WENR-Globe Trotter
WGN-Northwestern Univ. Traffic Research
WHLB-Mid Continent
WNAX-Rhythm to You
WTMJ-Musical Moments

9:15 CST 8:15 MST

CBS-George McCall's Screen Scoops (Old Gold Cigarettes): KSL KMBC WBBM KMOX WCCO KFAB WHAS KRNT WJR (also see 5:15 p.m.)

NBC-Vocal Varieties (Tums): KOA WLW WTMJ WOW (also see 5:15 p.m.)

CBS-Frank Dailey's Orch.: KSCJ KDAL

NBC-Rita Rio's Orch.: KOIL KMA WENR

NBC-Dance Orch.: (sw-9.53)

MBS-Enric Madriguera's Orch.: WGN KSO

CBC-Scrub Oak Hollow: CKX CKY CJRM
Sports: KSTP WHO
News: WMAQ WNAX
KFNF-Nick Lucas
WDAF-Easy Aces
WEGC-To be announced
WHLB-Song Time
WMIN-Ralph Trafficante
WMT-James Melton, tr.; Orch.
WSM-Goodman's Pianologue
WTMJ-Vocal Varieties

9:30 CST 8:30 MST

NBC-Johnny Presents (Philip Morris); Russ Morgan's Orch.: WSM WEGC KFJR KOA WDAY (also see 6 p.m.)

CBS-Big Town (Rinso), Starring Edward G. Robinson & Claire Trevor: KSL (also see 6 p.m.)

NBC-Lou Breese's Orch.: WMAQ KSO

CBS-Happy Felton's Orch.: KSCJ WHLB KFAB WNAX KDAL (sw-6.12)

NBC-Richard Himber's Orchestra: (sw-9.53)

CBC-Mart Kenney's Orch.: CKY CKX
News: KOIL WBBM KMBC WOW

Baseball Game: WMT WHAS Sports: WDAF KMOX
CJRM-Harold Green's Orch.
KMA-Leo Daeges' Orch.
KSTP-True Detective Mysteries
WCCO-James Melton, tr.; Orch.
WENR-Andy Kirk's Orch.
WGN-Ennio Bolognini's Orch.
WHO-The Songfellows
WJR-Baseball Scores; The Beach-comber
WLW-Salute to New Haven, Conn.
WMIN-Hamline University
WTCN-Front Page
WTMJ-Dance Orch.

9:45 CST 8:45 MST

MBS-Int'l Liars Fraternity: WLW
CBS-Happy Felton's Orchestra: KMOX WBBM KRNT
NBC-Lou Breese's Orch.: KSO WTCN

CJRM-Wellband and Veyssey
KMBC-James Melton; Vic Arden's Orch.
KOIL-Sports
KSTP-Mr. Editor
WBBM-Primary Election Returns
WCCO-Tandy MacKenzie
WDAF-Let's Celebrate
WHO-Curt Rogosinski, pianist
WOW-Mysteries of Life
WTMJ-Today's Events

10:00 CST 9:00 MST

CBS-Watch the Fun Go By (Ford): KSL (also see 7 p.m.)

NBC-Freddy Martin's Orchestra: KSTP WMAQ
NBC-Rudy Vallee's Orch.: KMA KOIL

CBS-Art Shaw's Orch.: KSCJ KFAB WBBM WNAX (sw-6.12)

MBS-Xavier Cugat's Orch.: WGN WMT KSTP KSO
CBC-Concert Orch.: CKY CKX CJRM

News: WHO WMIN WDAY WJR
Dance Orch.: WDAF KMBC
KFJR-Weather & News
KMOX-Travelogue
KOA-My Secret Ambition
WCCO-Adventures in Science
WEGC-News-Tribune Time
WENR-Music As You Desire It
WHLB-Tribune Time
WLW-Paul Sullivan, commentator
WOW-Wig Waggin' with Wagner
WSM-World in Review
WTCN-Baseball Scores
WTMJ-Last Word in Sports

10:15 CST 9:15 MST

NBC-Freddy Martin's Orch.: KOA WHO WEGC WOW
CBS-Art Shaw's Orch.: WNAX KRNT KMOX WHLB
NBC-Rudy Vallee's Orch.: WSM KFJR KSO WDAY
MBS-Xavier Cugat's Orch.: KOIL KSTP-Night Extra
WCCO-Cedric Adams
WHAS-News
WJR-Meditation
WLW-Burt Farber's Orch.
WMIN-Rhumba Rhythm
WTCN-Wrestling
WTMJ-Dance Orchestras

10:30 CST 9:30 MST

CBS-AI Jolson's Show: KSL (also see 6:30 p.m.)

NBC-Bob Saunderson's Orch.: KFJR WSM WTCN WDAY KMA (sw-6.14)

CBS-Johnny Long's Orch.: WJR KSCJ WBBM KFAB KMBC WNAX KRNT WHLB (sw-6.12)

NBC-Al Jahn's Orch.: WHO WOW KSTP WLW
MBS-Dick Leibert's Orch.: WGN WMT KOIL KSO
Dance Orch.: WDAF WHAS WMIN KSL
To be announced: WHO WLW
CJRM-For Mother & Dad
CKY-Crime Clues
KMOX-News
KOA-Orrin Tucker's Orch.

TUESDAY

June 7

WCCO-Rollie Johnson
WEBC-Minnesota Arrowhead Association
WMIN-Dance Time
WMAQ-Fletcher Henderson's Orch.
10:45 CST 9:45 MST
NBC-Bob Sanders' Orch.: WENR
KBC-Johnny Long's Orch.: KSL
KMOX WCCO
WEGC-Dance Orch.
WHO-American Legion Prgm.
WSM-Something Different
WTCN-Coronado Orch.

11:00 CST 10:00 MST
NBC-Freddie Ebner's Orch.: WENR WHO WOW
CBS-Carlos Molina's Orchestra: KFAB KRNT WNAX KMOX KSCJ WBBM KMBC WCCO
NBC-Ina Ray Hutton's Orch.: KOIL WMAQ WDAY WEGC KFJR
MBS-Charlie Agnew's Orch.: KSO WGN WMT
CBC-Ensemble de Cordes: CKY CJRM-News
KMA-Dave Haun's Orch.
KOA-Westernaires & Men of the West
KSL-Portraits of Great Women
KSTP-Bernie Cummins' Orch.
WDAF-Nighthawks
WLW-Twenty-Four Review
WMIN-News; Swing Session
WTCN-Ramona

11:15 CST 10:15 MST
NBC-Freddie Ebner's Orchestra: KSTP
NBC-Ina Ray Hutton's Orch.: WTCN
CJRM-Dance Orch.
KMOX-Al Hahn's Orch.
KSL-News
WLW-Bert Block's Orch.

11:30 CST 10:30 MST
NBC-Dean Fossler, organist: KFJR WTCN WMAQ WEGC KMA WTMJ
CBS-Henri Gendron's Orchestra: KMOX KRNT KFAB KMBC KSCJ WBBM WNAX
NBC-King's Jesters: KOA KSTP WENR WHO WOW
MBS-Charley Randall's Orch.: WMT WGN KSO KOIL
Dance Orch.: WDAF WDAY KSL
CJRM-Treasure Chest
CKY-The Old Gardener
WCCO-Men of Melody
WHAS-Dream Serenade
WLW-Chas. Randall's Orch.
WMIN-Midnight Reveries

11:45 CST 10:45 MST
CBS-Jimmy Noone's Orchestra: KSCJ WBBM KRNT KFAB WMBM
CKY-News
KMOX-When Day Is Done
12:00 CST 11:00 MST
News: WMIN KOA KMBC
KMOX-Dancing Time
KSTP-Dream Ship
WGN-Jack Denny's Orch.
WLW-Billy Snider's Orch.
WOW-To be announced

End of Tuesday Programs

Wednesday

June 8, 1938

Wednesday

MORNING

7:00 CST 6:00 MST

NBC-Breakfast Club; Soloists & Orch.; News: WEGC KFJR WDAY WTCN

CBS-Fred Feibel, organist: (sw-21.52)
NBC-Herman & Banta: WOW

7:15 CST 6:15 MST

CBS-Madison Ensemble: News: KDAL KMOX (sw-21.52)
NBC-Person to Person: (sw-21.5)
News: WMT WLW KFJM WOW WLS WNAX

7:30 CST 6:30 MST

CBS-Joyce Jordan, Girl Interne, sketch (Calox Toothpowder & Solidified Albolene): WBBM (sw-21.52)

NBC-Landt Trio; News: (sw-21.5)
CBS-Maurice Brown, cellist: KDAL
News: KSTP KSOO WAAW
Musical Clock: WMT WOW KOIL
CKY-Rise 'n' Shine Club
KFAB-Smilin' Along
KFJM-Morning Bulletin Board

KFNF-Morning Worship
KMA-Morning Watch

7:45 CST 6:45 MST

CBS-Fiddler's Fancy (sw-21.52)
CBS-Bachelor's Children (Old Dutch Cleanser): KMOX
WCCO KRNT KFAB
NBC-Amanda Snow, songs: WMAQ
CKY-Breakfast Club
KFNF-News & Sales
KMA-Master Melody Boy
KSOO-Musical Clock
KSTP-Home Highlights
WBBM-Linda's First Love
WDGY-The Modern Trend
WEGC-Morning Musicales
WLS-George Goebble, songs
WLW-Voice of Experience
WNAX-Happy Jack's Old Timers
WTCN-Popular Concert

8:00 CST 7:00 MST

CBS-Pretty Kitty Kelly, sketch (Wonder Bread): KSCJ WCCO WBBM KMOX KRNT
NBC-Mrs. Wiggs of the Cabbage Patch, sketch (Old English Wax): WMAQ
NBC-Just Neighbors: KOIL KSO WLW WLS KMA (sw-15.21)
Coffee Pot Inn: WOW WHO WNAX

Musical Clock: WTCN WEGC
CKY-News & Weather
KFAB-Time 'n' Tunes
KFJM-Markets
KFNF-Today at Eight
KFJR-Prof. Sauerkraut's German Band
KOA-News
KSTP-Good Morning Hour
WDAY-Time to Shine
WDGY-Morning Musicales
WGN-Martha Crane & Helen Joyce
WHLB-Three "T's"
WLW-Hymns of All Churches
WMIN-News: At Your Service

8:15 CST 7:15 MST

NBC-John's Other Wife, sketch (Louis Philippe): WMAQ
CBS-Myrt & Marge, sketch (Super Suds): WBBM WCCO KFAB KMOX WNAX
NBC-Asher & Little Jimmie: WLS KOIL KOA KSO KMA (sw-15.21)
NBC-Malcolm Claire: KSTP
MBS-John Metcal's Choir Loft: WDGY
CBC-Allan Caron, organist: CKX
CKY-Rise 'n' Shine Club
KFJM-News

KFNF-Tree Planters
KSCJ-To be announced
WCAL-Divine Service
WDAY-Time Signal Prgm.
WEGC-Mirror of Fashion
WHO-What to Serve Today
WLW-Myrt & Marge, sketch
WOW-Aunt Sally

8:30 CST 7:30 MST

NBC-Josh Hiezing of Finchville
WDAY KFJR WTCN KOIL (sw-15.21)
NBC-Just Plain Bill, sketch (Kolynos): WMAQ
CBS-Hilltop House, sketch (Palmolive Soap): WCCO KFAB KMOX WBBM WNAX
Musical Clock: WMT WTCN WHO
CKX-On the Dance Floor
KFJM-Morning Devotional
KFNF-Nurseryman
KMA-Uncle Carl, Mary Jane and Buster
KOA-Sportsman's Paradise
KSOO-News; Grain Quotations
KSTP-Polly-Shopper
WAAW-Markets
WDGY-News
WEGC-Grandma Travels
WGN-Morning Melodies
WHLB-Grandma Travels

WLB-Time Signals
WLS-The Novelodeons
WLW-Hilltop House, sketch
WMIN-Breakfast Bell
WOW-Betty Crocker

8:45 CST 7:45 MST

NBC-Oxydol's Own Ma Perkins, sketch: WLS (sw-15.21)
NBC-The Woman in White, sketch (Pillsbury): WMAQ
WEGC KSTP WOW WHO
CBS-Stepmother, sketch (Colgate): WCCO KMOX WBBM
NBC-Jerry Sears' Orch.: KSOO
WDAY KFJR WTCN KOA (sw-15.21)
Markets: KSCJ KFJM
Ole & Marge: KOIL KFAB
KDYL-Magic Hour
KFNF-Billie Jean & Bob
KMA-Ma Perkins, sketch
KOBH-Echoes of the Console
WDGY-Stock Market Reports
WGN-Dr. Friendly, drama
WHLB-Program Previews
WLW-Betty & Bob
WNAX-Prairie Dream Boys

9:00 CST 8:00 MST

CBS-Greenfield Village Chapel: KRNT KSCJ
NBC-David Harum, sketch (Bah O): WHO WOW WMAQ KSTP

NBC-The Story of Mary Marlin, sketch (Ivory Flakes): WLS (sw-15.21)
For details of contest on this program turn to the inside back cover.

NBC-Originalities: WTCN KSO
MBS-Organ Recital: WDGY
Houseboat H a n n a h, sketch: WEGC WHLB
CJRM-Bulletin Board
CKX-Songs of the Show
CKY-Good Morning Neighbor
KFAB-Morning Reveries
KFJM-Salon Silhouettes
KFNF-Headliners
KFJR-Markets & Top o' the Dial
KMA-S. O. S. Club Prgm.
KMOX-Jean Abbey
KOA-Musical Menu
KOIL-Lady Courageous
KSOO-Ranch Boys
WBBM-The Heart of Julia Blake
WCCO-Judy & Jane
WDAY-John Wesley
WGN-Get Thin to Music
WLB-German Lieder
WLW-The Goldbergs, sketch
WMIN-News; Musical Memories
WMT-News; Hit Tune of the Day
WNAX-Horticultural Notes

(Continued on Next Page)

9:15 CST 8:15 MST NBC-Vic & Sade, sketch (Crisco): WLW WLS (sw-15.21) On pages 22 and 23 you will find pictures of the celebration at Bloomington, Illinois, honoring author Paul Rhymer.

NBC-The O'Neills, (Ivory Soap): WMAQ WOV KOA WLW For details of contest on this program turn to the inside back cover.

Good Listening for Wednesday

Further details and stations which will broadcast these programs may be found in the adjacent program columns at the time hereunder indicated

MORNING 10:30 CST (11:30 CDT) National Farm and Home Hour. NBC. AFTERNOON 5:30 CST (6:30 CDT) Living History, CBS.

NIGHT 6:00 CST (7:00 CDT) Cavalcade of America, CBS. 6:00 CST (7:00 CDT) One Man's Family, NBC.

AFTERNOON 12:00 CST 11:00 MST NBC-Betty & Bob, sketch (Gold Medal): KSTP WMAQ KOA

CKX-Market Quotations CKY-News & Messages KFAB-Man on the Street KFDY-J. G. Hutton

WAAW-News WCCO-Ladies First WDAY-Kitty Keene, sketch WDGY-Dance Orch.

Frequencies

CJRM-540
CKX-1180
CKY-910
KDAL-100
KFAB-770
KFDY-780
KFJM-1410
KFNF-890
KFYR-560
KMA-930
KMBC-950
KMOX-1090
KOA-830
KRNT-1260
KRST-1320
KSCJ-1330
KSL-1130
KSO-1430
KSOO-1110
KSTP-1460
WAAW-660
WBBM-770
WCAL-1250

WCCO-810
WDAF-610
WDAY-940
WDGY-1180
WEBC-1290
WENR-870
WGN-720
WHAS-820
WHLB-1370
WHO-1000
WJR-750
WLB-1250
WLS-870
WLW-700
WMAQ-670
WMIN-1370
WMT-600
WNAX-870
WOW-590
WSM-650
WTCN-1250
WTMJ-620

NBC-Joseph Gallicchio's Orch.: WHO KSTP KOA
CKX-Monitor Views the News
CKY-George Hall's Orch.
KFJM-Olle I. Skratthult
KFNF-Gospel Singer
WBBM-Tenth Inning
WLW-To be announced
WMAQ-Romance and Rhythm
WOW-News
4:00 CST 3:00 MST
NBC-Herman Middleman's Orch.: WTCN

CBS-News: Eton Boys: KSCJ
WCCO WHLB WBBM
NBC-America's Schools, drama:
WMAQ WEBC KOA WOW (sw-9.53)
CBC-Salade Russe: CKX
CKY-University Lecture
KFJM-Answer Me This
KFNF-Cub Reporters
KOIL-Aksarben Races
KSTP-Everybody's Problem
WDAY-News
WDGY-Gertrude Lewis
WENR-Malcolm Claire, children's stories
WGN-Bill Anson
WBB-Musical Mixtures
WHO-News Tunes
WLB-Musicale
WLW-To be announced
4:15 CST 3:15 MST
CBS-Miniatures by Franklyn McCormack: KSCJ

NBC-To be announced; News:
KFYR KOA WDAY WEBC
NBC-Concert Ensemble: KSOO
WMAQ WTCN
MBS-Ruby's Orch.: WGN WDGY
CKY-Health Review
KSTP-Movie Parade
WBBM-Truman Bradley, comm.
WENR-What's the News?
WHLB-Devotional Services
WHO-Baseball Time
WLW-Those Happy Gilmans
WOW-Dan Harding's Wife, sketch
WSM-Talk by Mrs. W. J. Cox
4:30 CST 3:30 MST
CBS-Boake Carter, commentator (Huskies & Post Toasties): (sw-11.83)

NBC-Chesterfield Daily Sports Column; Paul Douglas: WOW
KSTP WLW WEBC WENR KSO (sw-9.53-15.21)
CBS-Aeolian Ensemble: WCCO
KSCJ KDAL
NBC-Alma Kitchell, songs: KOIL
WMAQ KSOO KFYR WTCN
CKX-Blair of the Mounties
CKY-To be announced
KFJM-Musical Prgm.
KFNF-Studio Prgm.
KOA-Ranch Boys
WAAW-News
WBBM-Chicago Hour
WDAY-Fargo Public Schools
WDGY-Varieties
WGN-Armchair Melodies
WHLB-Tea Time Tidings
WLB-Records
WMIN-Matinee Melodies

4:45 CST 3:45 MST
CBS-Lum & Abner (Postum): WBBM (also at 9:15 p.m.)
NBC-Dinner Concert: KFYR
KSOO KOIL KSO WENR
NBC-Lowell Thomas, commentator (Sun Oil): WLW (sw-15.21)
NBC-Nola Day, songs: WMAQ
KSTP (sw-9.53)
NBC-Orphan Annie (Ovaltine): WOW
CBC-Germany Salutes Canada: CKX
KFNF-Bob Beckett
KOA-News
WCCO-Musical Prgm.
WDGY-Mood Music
WEBC-Twilight Review
WGN-Little Orphan Annie
WTCN-Musicale
5:00 CST 4:00 MST
NBC-Amos 'n' Andy, sketch (Campbell's Soup): (sw-9.53) (also at 9 p.m.)
NBC-Easy Aces, sketch (Anacin); Jane Ace: KSO KOIL
WMT WENR WTCN KOA (sw-11.87)

CBS-Just Entertainment: (sw-11.83) (also at 9 p.m.)
NBC-Don Winslow of the Navy, sketch (Kelloggs): WMAQ
WLW WOW
CBS-Obbligato: KSCJ KSL
Dick Tracy, sketch: KY KSTP
CKX-La Salle Cavaliers
KFAB-Swing Your Partner
KFJM-What's New?
KFNF-Cub Reporters
KFYR-Songs by Carmen Lombardo
KMA-Vibraharp & Organ
KMOX-Grandstand Manager
KSOO-The Skyride
WBBM-John Harrington, sports
WCCO-Livestocks
WGN-Popeye the Sailor
WHLB-Evening Serenade
WHO-Jimmie Allen, sketch
WLB-Musicale
WMIN-News; Hollywood Brevities
WNAX-Prairie Dream Boys
5:15 CST 4:15 MST
NBC-Uncle Ezra's Radio Station (Alka-Seltzer): WMAQ KSTP
WHO (sw-9.53) (also at 9:15 p.m.)

NBC-Mr. Keen, Tracer of Lost Persons, drama (American Home Products): WMT KOA
WENR KOIL WTCN KSO (sw-11.87)
CBS-Boake Carter, commentator (Huskies & Post Toasties): KMOX KSCJ WBBM KDAL
WCCO WNAX KFAB KRNT
WHLB
CBS-Enoch Lights' Orch.: (sw-11.83)
MBS-Jack Marshard's Orch.: WDGY
CBC-Major Bill: CKX
News: CKY KFNF
KFJM-Birthday Bells
KMA-Sunshine Tim
WGN-Buddy Clark's Orch.
WLW-Sports
WOW-Jangles
5:30 CST 4:30 MST
CBS-Living History, drama: KSCJ
KDAL (sw-11.83)
Dramatization of American events of 1785. Speaker: Harry James Carman, Professor of History, Columbia University.

NBC-"It's News to Me," Ruth Bryan Owen Rohde: KFYR
WDAY WOW
News: WDGY WHO
Jerry of the Circus: WEBC KSTP
WHLB
Lone Ranger: KFJM KOIL
CKX-Young Men's Sect. Board of Trade
CKY-Adv. of Jimmie Allen
KFAB-James Melton, tr.; Orch.
KFNF-Hollywood Column
KMA-Organ Melodies
KMOX-Ozark Varieties
KOA-Howie Wing
KSOO-Dick Tracy, sketch
WBBM-Hollywood Food Secrets
WCCO-Popeye, the Sailor, sketch
WENR-Dinner Date
WGN-Sports Review
WLW-Let's Celebrate
WMAQ-Fort Pearson, News
WNAX-Metz Bakers Prgm.
WMIN-Sunset Gold
WMT-To be announced
WTCN-Headline Flashes
WVL-County Courier
5:45 CST 4:45 MST
CBS-Barry Wood's Music: KFAB
NBC-Science on the March:
KSOO KFYR WENR WTCN
WDAY
News: KMOX WOW
Little Orphan Annie, sketch:
KSTP WHO
Terry & the Pirates: WEBC
WHLB
CKX-Murder Mysteries
CKY-Musical Prgm.
KFNF-Charley Owens
KOA-Jimmie Allen
KSCJ-Jerry of the Circus
WBBM-We, the Wives
WCCO-Extra Inning
WDAY-Lem & Martha
WDGY-Sports Editor
WGN-Songs at Twilight
WLB-Children's Programs
WLW-Paul Sullivan, news
WMAQ-Let's Celebrate
WMIN-Heath & Home
WMT-Sports; News

NBC-Barry McKinley, bar.: WLS
WMT KFYR WDAY KSOO
KMA (sw-11.87)
CJRM-Howie Wing
CKX-Dr. Dollar
CKY-Easy Aces
KFJM-Twilight Reveries
KOA-Beaux Arts Trio
KOIL-Around Omaha
WEBC-Prgm. for Shut-Ins
WLB-Zarathustra
WMIN-Leamington Trio
WNAX-Songs of Jimmy Morgan
WTCN-Minneapolis United
WTMJ-Around the Dial
7:00 CST 6:00 MST
CBS-Chesterfield Prgm. with Andre Kostelanetz' Orch.; Deems Taylor, commentator; Grace Moore, sop.; Guest: KRNT
KSCJ KFAB WHAS WNAX
WCCO KMOX KMBC WJR
WHLB KSL WBBM KDAL
(sw-11.83)

NBC-Town Hall Tonight (Sal Hepatica); Fred Allen & Portland Hoffa; Peter Van Steeden's Orch.: WDAF WLW
WMAQ WTMJ KSTP KOA
WOW WHO WSM (sw-9.53) (also KFI at 10 p.m.)
Guest: Ray Smith, a fly tier—a man who flies flies on fish lines.
NBC-It May Have Happened: KFYM KOIL KMA WLS WMT
Each program in this series of dramatizations by Burr Cook will be complete in itself. Each story will deal with a peculiar historical situation in which actual events are definitely part of historical record up to a certain point, and then evidence and tradition begin to diverge and, in many cases, the searcher after truth has two or even more possible solutions for a historical problem. The stories are based on facts and it will be quite often impossible to determine where facts turn into fancy.

NBC-Just Entertainment with Jack Fulton, tr.; Andrews Sisters; Carl Hogenhartsen's Orch. (Wrigley's Gum): KFAB
KMOX KRNT WCCO WHAS
KMBC WBBM KSL WJR
(also see 5 p.m.)

NBC-Just Entertainment with Jack Fulton, tr.; Andrews Sisters; Carl Hogenhartsen's Orch. (Wrigley's Gum): KFAB
KMOX KRNT WCCO WHAS
KMBC WBBM KSL WJR
(also see 5 p.m.)

CBS-Cavalcade of America (DuPont); Don Voorhees' Orch.: KMBC WJR KMOX WHAS
KFAB WCCO WBBM KRNT
(sw-11.83) (also at 10 p.m.)
NBC-Roy Shield's Revue: KFYR
WMT (sw-11.87)
Sports: WLB WLS WTCN
CJRM-Markets
KFJM-Weather; Markets
KFNF-Pentecostal Singers
KMA-Master Melody Makers
KOIL-Popeye the Sailor
KSCJ-To be announced
KSL-Howie Wing, sketch
KSOO-Ben Bernie's Orch.
WDAY-Organ Reveries
WDGY-Ozark Ramblers
WHLB-Dinner Music
WMIN-News; Orch.
WNAX-Happy Jack's Old Timers
6:15 CST 5:15 MST
NBC-Roy Shield's Orch.: WTCN
MBS-Enric Madriguera's Orch.: WDGY
News: KFYM KOIL WAAW WLS
CJRM-Melodies
KFYR-Variety Prgm.
KMA-Modern Hillbillies
KSCJ-Musical Moments
KSL-Advs. of Jimmie Allen
WDAY-Baseball Scores; News
WHLB-Movie Preview
WLB-To be announced
WMIN-Sig Davis' Sports Review
6:30 CST 5:30 MST
CBS-Ben Bernie & All The Lads (U. S. Rubber); Lew Lehr; Buddy Clark; Guests: WCCO
WBBM KSCJ KMBC KFAB
KMOX KRNT WJR KDAL
WHAS WHLB (sw-11.83) (also at 9:30 p.m.)

NBC-Harriet Parsons, commentator (Bromo Seltzer): WLS
KSO KOIL WMT WTCN (sw-11.87)
NBC-Tommy Dorsey, His Trombone & Orch. (Raleigh & Kool): WHO KSTP WMAQ
WTMJ WDAF WOW WSM
WLW (also at 11 p.m.)
MBS-Lone Ranger (Gordon Bak-ing Co.): WGN
MBS-Let's Visit: WDGY
CJRM-Musical Newsy
CKX-Songs of the West
CKY-Comedy Stars of Broadway
KFJM-Ed Butler, sports
KMA-Weather; News; Sports
KOA-Briefs
KSL-Popeye the Sailor, sketch
KSOO-News
WDAY-Keyboard Kapers
WEBC-Northwest Builders' Prgm.
WLB-Strauss
WMIN-Dining Out
WNAX-Prairie Dream Boys
6:45 CST 5:45 MST
CBS-Boake Carter, commentator (Huskies & Post Toasties): KSL
NBC-Barry McKinley, bar.: WLS
WMT KFYR WDAY KSOO
KMA (sw-11.87)
CJRM-Howie Wing
CKX-Dr. Dollar
CKY-Easy Aces
KFJM-Twilight Reveries
KOA-Beaux Arts Trio
KOIL-Around Omaha
WEBC-Prgm. for Shut-Ins
WLB-Zarathustra
WMIN-Leamington Trio
WNAX-Songs of Jimmy Morgan
WTCN-Minneapolis United
WTMJ-Around the Dial
7:00 CST 6:00 MST
CBS-Chesterfield Prgm. with Andre Kostelanetz' Orch.; Deems Taylor, commentator; Grace Moore, sop.; Guest: KRNT
KSCJ KFAB WHAS WNAX
WCCO KMOX KMBC WJR
WHLB KSL WBBM KDAL
(sw-11.83)

NBC-Town Hall Tonight (Sal Hepatica); Fred Allen & Portland Hoffa; Peter Van Steeden's Orch.: WDAF WLW
WMAQ WTMJ KSTP KOA
WOW WHO WSM (sw-9.53) (also KFI at 10 p.m.)
Guest: Ray Smith, a fly tier—a man who flies flies on fish lines.
NBC-It May Have Happened: KFYM KOIL KMA WLS WMT
Each program in this series of dramatizations by Burr Cook will be complete in itself. Each story will deal with a peculiar historical situation in which actual events are definitely part of historical record up to a certain point, and then evidence and tradition begin to diverge and, in many cases, the searcher after truth has two or even more possible solutions for a historical problem. The stories are based on facts and it will be quite often impossible to determine where facts turn into fancy.

NBC-Just Entertainment with Jack Fulton, tr.; Andrews Sisters; Carl Hogenhartsen's Orch. (Wrigley's Gum): KFAB
KMOX KRNT WCCO WHAS
KMBC WBBM KSL WJR
(also see 5 p.m.)

NBC-Just Entertainment with Jack Fulton, tr.; Andrews Sisters; Carl Hogenhartsen's Orch. (Wrigley's Gum): KFAB
KMOX KRNT WCCO WHAS
KMBC WBBM KSL WJR
(also see 5 p.m.)

NBC-Just Entertainment with Jack Fulton, tr.; Andrews Sisters; Carl Hogenhartsen's Orch. (Wrigley's Gum): KFAB
KMOX KRNT WCCO WHAS
KMBC WBBM KSL WJR
(also see 5 p.m.)

NBC-Just Entertainment with Jack Fulton, tr.; Andrews Sisters; Carl Hogenhartsen's Orch. (Wrigley's Gum): KFAB
KMOX KRNT WCCO WHAS
KMBC WBBM KSL WJR
(also see 5 p.m.)

MBS-Bob Crosby's Orch.: WGN
WDGY
CBC-Red Ledger: CKY CKX
CJRM-Dance Music
KFJM-Four Star Prgm.
KSOO-Sports; College Songs
WDAY-Musical Moments
WEBC-Sodahl's Orch.
WLB-News
WMIN-News; Novelettes
7:15 CST 6:15 MST
NBC-It May Have Happened: WDAY
CJRM-News
KFJM-Orch. Parade
KSOO-Dance Hour
WDGY-Eventide Echoes
WEBC-Evening Musicale
WLS-International Looking-Glass
WMIN-Williams Sisters
WTCN-Know Your Government
7:30 CST 6:30 MST
NBC-Boston Pops Orch.: KSOO
WEBC WDAY WENR KFYR
WTCN (sw-11.87)
CBS-The Word Game: KSCJ
KMBC WHAS KMOX WDGY
WMT KDAL WJR WHLB
MBS-Jazz Nocturne: KOIL
CBC-Spotlight Parade: CKY CKX
CJRM-Jimmie Allen
KFAB-Vic Arden's Orch.
KFJM-Mother's Musical Album
KMA-Markets; Weather; News
KSL-Songs We Remember
WBBM-Carlos Molina's Orch.
WCCO-Musical Prgm.
WGN-Jack Russell's Orch.
WMIN-Bud Morton Club
WNAX-Russ & Cliff
7:45 CST 6:45 MST
CJRM-Maestros of Modern Music
KMA-Earl May
KSL-Hollywood Casting Office
WBBM-John Harrington, news
WCCO-Political Broadcast
WGN-News; Sports
WHLB-Rosaline and the Lads
WMIN-Eventide Echoes
WNAX-Hits & Bits
8:00 CST 7:00 MST
NBC-Kay Kyser's Musical Class & Dance; Virginia Sims; Harry Babbitt; Sully Mason (Lucky Strike Cigarettes): WDAY
WEBC WOW WSM WHO KOA
WTMJ WDAF WMAQ KSTP
KFYR WLW (sw-9.53)

NBC-Just Entertainment with Jack Fulton, tr.; Andrews Sisters; Carl Hogenhartsen's Orch. (Wrigley's Gum): KFAB
KMOX KRNT WCCO WHAS
KMBC WBBM KSL WJR
(also see 5 p.m.)

NBC-Just Entertainment with Jack Fulton, tr.; Andrews Sisters; Carl Hogenhartsen's Orch. (Wrigley's Gum): KFAB
KMOX KRNT WCCO WHAS
KMBC WBBM KSL WJR
(also see 5 p.m.)

NBC-Just Entertainment with Jack Fulton, tr.; Andrews Sisters; Carl Hogenhartsen's Orch. (Wrigley's Gum): KFAB
KMOX KRNT WCCO WHAS
KMBC WBBM KSL WJR
(also see 5 p.m.)

NBC-Just Entertainment with Jack Fulton, tr.; Andrews Sisters; Carl Hogenhartsen's Orch. (Wrigley's Gum): KFAB
KMOX KRNT WCCO WHAS
KMBC WBBM KSL WJR
(also see 5 p.m.)

NBC-Just Entertainment with Jack Fulton, tr.; Andrews Sisters; Carl Hogenhartsen's Orch. (Wrigley's Gum): KFAB
KMOX KRNT WCCO WHAS
KMBC WBBM KSL WJR
(also see 5 p.m.)

NBC-Just Entertainment with Jack Fulton, tr.; Andrews Sisters; Carl Hogenhartsen's Orch. (Wrigley's Gum): KFAB
KMOX KRNT WCCO WHAS
KMBC WBBM KSL WJR
(also see 5 p.m.)

NBC-Al Jahn's Orch.: WDAY
(sw-9.53)
NBC-Ben Cutler's Orch.: KFYR
WTCN
CBC-News: CKY CJRM CKX
News: WMIN KMA WMT
KOIL-Prayer Meeting
KSCJ-Peter McGregor
WEBC-Safety Club; Varieties
WENR-Globe Trotter
WHLB-Mid Continent
WNAX-Yankton College Prgm.
WTMJ-Kilowatt Hour
9:15 CST 8:15 MST
CBS-Lum & Abner (Postum):
KRNT WHAS WCCO KMBC
KMOX KSL (also see 4:45
p.m.)
NBC-Uncle Ezra (Alka-Seltzer):
KOA WOW (also see 5:15 p.m.)
NBC-Ben Cutler's Orch.: WEBC
KSO KMA
CBS-Frank Dailey's Orch.: KSCJ
KFAB KDAL
MBS-Charley Randall's Orch.:
WGN WMT
CBC-Under the Big Top: CJRM
CKY CKX
KFNF-Hawaii Calls
KSTP-Sports Oddities
WBBM-Living History
WDAF-Easy Aces
WENR-Stan Norris' Orch.
WHLB-Ruth Scott Collins
WHO-Sports
WJR-Let's Celebrate
WLW-The Perk-Uppers
WMAQ-Fort Pearson, news
WMIN-Joe Bilo
WNAX-News
WSM-Riding the Range
WTMJ-Easy Aces
9:30 CST 8:30 MST
CBS-Ben Bernie's Orch.; Guest
(U. S. Rubber Co.): KSL (also
see 6:30 p.m.)
CBS-Dick Gasparre's Orchestra:
WHLB KSCJ KDAL WCCO
KFAB (sw-6.12)
NBC-Dance Orch.: WENR KFYR
WEBC WDAY (sw-9.53)
NBC-Musical Preview of "Block-
ade": KSO (sw-6.14)
An original music score from
the pen of Werner Jaussen will
be conducted by Jaussen him-
self, with Screen Stars Made-
leine Carroll and Henry Fonda
aiding in narration as part of
a special broadcast from Holly-
wood. The score is from the
yet-to-be-released Walter Wan-
ger film "Blockade," starring
Miss Carroll and Fonda.
CBC-Horace Heidt's Orch.: CJRM
CKY CKX
News: KOIL WBBM KMBC WOW
Baseball Game: WMT WHAS
CJRM-Walter Budd's Blossoms
KMA-Leo Daeger's Orch.
KMOX-Sports
KOA-Light on the West
KSTP-Political Prgm.
WDAF-Newcomer's Quartet
WGN-Jack Denny's Orch.
WHO-James Melton, tr.; Orch.
WJR-Baseball Scores; Reminis-
cing
WLW-Memory Bouquet
WMAQ-Lou Breese's Orch.
WMIN-Cec Hurst
WNAX-The Harmony Four
WTCN-Front Page
WTMJ-Let's Celebrate
9:45 CST 8:45 MST
NBC-Dance Orch.: WHO
NBC-Musical Preview of "Block-
ade": KSO WTCN
CBS-Dick Gasparre's Orchestra:
KMOX WBBM
MBS-Jack Coffey's Orch.: WLW
KMBC-Estates & Estate Taxes
KOIL-Sports
WCCO-Trade Week
WDAF-Let's Celebrate
WMIN-St. James African
Church
WNAX-Songs by Popular Com-
posers
WOW-Down the Fairway
WSM-Evening Fantasy
WTCN-To be announced
WTMJ-Today's Events
10:00 CST 9:00 MST
CBS-Cavalcade of America; Don
Voorhees' Orch. (Du Pont):
KSL (also see 6 p.m.)
NBC-Fletcher Henderson's Orch.:
WMAQ KSTP
CBS-Red Norvo's Orch.: KSCJ
KMOX KFAB WBBM WNAX
(sw-6.12)
NBC-Nano Rodrigo's Orch.: KMA
MBS-Dance Orch.: WGN KOIL
CBC-Familiar Music: CKX CKY
News: CJRM WDAY WMIN
WHO
Dance Orch.: KMBC WDAF
KFYR-Weather & News
KOA-The Camera Speaks
WCCO-Let's Celebrate
WEBC-News-Tribune Time
WENR-Music As You Desire It
WHLB-Tribune Time

NBC-Just Entertainment with Jack Fulton, tr.; Andrews Sisters; Carl Hogenhartsen's Orch. (Wrigley's Gum): KFAB
KMOX KRNT WCCO WHAS
KMBC WBBM KSL WJR
(also see 5 p.m.)

NBC-Just Entertainment with Jack Fulton, tr.; Andrews Sisters; Carl Hogenhartsen's Orch. (Wrigley's Gum): KFAB
KMOX KRNT WCCO WHAS
KMBC WBBM KSL WJR
(also see 5 p.m.)

NBC-Just Entertainment with Jack Fulton, tr.; Andrews Sisters; Carl Hogenhartsen's Orch. (Wrigley's Gum): KFAB
KMOX KRNT WCCO WHAS
KMBC WBBM KSL WJR
(also see 5 p.m.)

NBC-Just Entertainment with Jack Fulton, tr.; Andrews Sisters; Carl Hogenhartsen's Orch. (Wrigley's Gum): KFAB
KMOX KRNT WCCO WHAS
KMBC WBBM KSL WJR
(also see 5 p.m.)

NBC-Just Entertainment with Jack Fulton, tr.; Andrews Sisters; Carl Hogenhartsen's Orch. (Wrigley's Gum): KFAB
KMOX KRNT WCCO WHAS
KMBC WBBM KSL WJR
(also see 5 p.m.)

NBC-Just Entertainment with Jack Fulton, tr.; Andrews Sisters; Carl Hogenhartsen's Orch. (Wrigley's Gum): KFAB
KMOX KRNT WCCO WHAS
KMBC WBBM KSL WJR
(also see 5 p.m.)

WEDNESDAY

June 8

WJR-Jack King, news
WLW-Paul Sullivan, commentator
WOW-Wig Waggin' with Wagner
WSM-World in Review
WTCN-Baseball Scores
WTMJ-Last Word in Sports
10:15 CST 9:15 MST
NBC-Fletcher Henderson's Orch.:
WDAY WLW WEBC WHO
WSM WOW
CBS-Red Norvo's Orch.: KRNT
WJR WHLB
NBC-Nano Rodrigo's Orch.: KFYR
MBS-Dance Orch.: WTCN KSO
CJRM-Frank Taumbauer's Orch.
KMOX-Library Hour, drama
KOA-Music by Cugat
KSTP-Night Extra
WCCO-Cedric Adams
WMIN-Rumba Rhythm
WTMJ-Dance Orch.
10:30 CST 9:30 MST
NBC-Lights Out, mystery drama:
KFYR WEBC WOW WDAF
WBAL KSTP WDAY WMAQ
WSM WHO WTMJ
NBC-Lang Thompson's Orch.: KSO
KOIL KMA (sw-6.14)
CBS-Buddy Rogers' Orch.: KFAB
WNAX KMBC KRNT KSCJ
WBBM WJR WHLB (sw-6.12)
MBS-Jan Garber's Orch.: WGN
WMT
CBC-Lights Out: CKY CJRM
KMOX-News
KOA-Orrin Tucker's Orch.
KSL-Songs for You
WCCO-Rollie Johnson
WHAS-Dance Band
WLW-Jack Sprigg's Orch.
WMIN-Dance Time
WTCN-Rodeoliers
10:45 CST 9:45 MST
CBS-Buddy Rogers' Orch.: WCCO
KSL KMOX
NBC-Lang Thompson's Orch.:
WENR
WTCN-Dictators
11:00 CST 10:00 MST
NBC-Tommy Dorsey, His Trom-
bone & Orch. (Raleigh &
Kool): KOA (also see 6:30
p.m.)
NBC-Jimmy Joy's Orch.: WDAY
WOW WENR
NBC-Barney Rapp's Orchestra:
WMAQ WEBC WSM KFYR
KMA
CBS-Husk O'Hare's Orch.: KFAB
WNAX WBBM KMOX KSCJ
KRNT
MBS-Skinny Ennis' Orch.: WGN
KSO KOIL WMT
Dance Orch.: KMBC WTMJ
CKY-Today's Music
KSL-Wednesday Concert
KSTP-Bernie Cummins' Orch.
WCCO-Jackie Heller
WDAF-Nighthawks
WHO-Veterans' Forum
WLW-Twenty-four Hour Review
WMIN-News; Swing Session
WTCN-Ramona
11:15 CST 10:15 MST
NBC-Jimmy Joy's Orch.: WLW
WTCN KSTP
MBS-Anson Weeks' Orch.: WGN
KSO KOIL WMT
CJRM-Eventide Echoes
KMOX-Al Jahn's Orch.
KSL-News
WMIN-Joe Bilo
11:30 CST 10:30 MST
NBC-Freddy Martin's Orch.: WHO
WENR WLW KSTP WOW
WEBC
CBS-Henri Gendron's Orchestra:
KRNT KSCJ KFAB WBBM
WCCO KMBC KMOX WNAX
NBC-Irma Glen, organist: WTCN
KFYR WDAY WMAQ KMA
Dance Orch.: WDAF WDAY KSL
CJRM-Petite Musicale
CKY-Wood-Smoke
KOA-The Westernaires
WHAS-Dream Serenade
WMIN-Midnight Reveries
11:45 CST 10:45 MST
MBS-Playboys Orch.: WMT KOIL
KSO WGN
CBS-Jimmy Noone's Orchestra:
KRNT KSCJ WBBM WCCO
KFAB KMBC WNAX
CKY-News
KMOX-When Day Is Done
12:00 CST 11:00 MST
MBS-Everett Hoagland's Orch.:
KSO
News: WMIN KOA KMBC
KMOX-Dancing Time
KSL-Mary Lou Cook & Marshall
Grant
KSTP-Dream Ship
WGN-Bob Crosby's Orch.
WLW-Burt Farber's Orch.
WOW-Musical Prgm.

NBC-Just Entertainment with Jack Fulton, tr.; Andrews Sisters; Carl Hogenhartsen's Orch. (Wrigley's Gum): KFAB
KMOX KRNT WCCO WHAS
KMBC WBBM KSL WJR
(also see 5 p.m.)

NBC-Just Entertainment with Jack Fulton, tr.; Andrews Sisters; Carl Hogenhartsen's Orch. (Wrigley's Gum): KFAB
KMOX KRNT WCCO WHAS
KMBC WBBM KSL WJR
(also see 5 p.m.)

NBC-Just Entertainment with Jack Fulton, tr.; Andrews Sisters; Carl Hogenhartsen's Orch. (Wrigley's Gum): KFAB
KMOX KRNT WCCO WHAS
KMBC WBBM KSL WJR
(also see 5 p.m.)

NBC-Just Entertainment with Jack Fulton, tr.; Andrews Sisters; Carl Hogenhartsen's Orch. (Wrigley's Gum): KFAB
KMOX KRNT WCCO WHAS
KMBC WBBM KSL WJR
(also see 5 p.m.)

NBC-Just Entertainment with Jack Fulton, tr.; Andrews Sisters; Carl Hogenhartsen's Orch. (Wrigley's Gum): KFAB
KMOX KRNT WCCO WHAS
KMBC WBBM KSL WJR
(also see 5 p.m.)

NBC-Just Entertainment with Jack Fulton, tr.; Andrews Sisters; Carl Hogenhartsen's Orch. (Wrigley's Gum): KFAB
KMOX KRNT WCCO WHAS
KMBC WBBM KSL WJR
(also see 5 p.m.)

End of Wednesday Programs

NIGHT

6:00 CST 5:00 MST
NBC-One Man's Family, serial
drama (Tenderleaf Tea); Kath-
leen Wilson: WHO WLW KOA
WDAF WMAQ WTMJ WEBC
WOW KSTP WSM (also see
Sun. Prgm. at 10:30 p.m.)
MBS-Enric Madriguera's Orch.:
WGN
CBC-One Man's Family: CKY

THURSDAY

June 9

MORNING

7:00 CST NBC-Breakfast Club; Orch. & Soloist; News: WEBC KSO WDAY KFJR

6:00 MST NBC-Ward & Muzzy, piano duo: (sw-21.5)

CBS-Arthur Godfrey, songs & patter: (sw-21.52)

CBS-As You Like It: KMOX Musical Clock: WTCN WBBM KFAB-Morning Round-up

KFJM-Eye Openers KFNF-Sunrise Music Hour KMA-Old Timers

KOIL-News KSOO-Alarm Clock Ringers KSTP-Ken Carpenter

WCCO-Air Almanac WDGY- Δ Family Altar, Rev. R. G. Blank

WGN-Everyday Words; Good Morning Prgm.

WHLB-Morning Meditation WHO-Faye & Cleo

WLS-Trailer Tim WLW-The Merry-makers

WMAQ-Your Neighbor WMIN-News; Just About Time

WMT-Country Home; Musical Clock

WNAX-Happy Jack's Old Timers WOW-The Camera Speaks

7:15 CST CBS-As You Like It; News: (sw-21.52)

News: WOW KFJM WLW WLS WNAX WMT

CKX-Crazy Quilt; Cheer Up KMA-Weather & News

KOIL-Hurry Uppers KSOO-Sunrise Serenade

WCCO-News Slants WDGY-Livestock Reporter

WHLB-Salutations WHO-Hardware News

7:30 CST CBS-Joyce Jordan, Girl Intern, sketch (Calox Tooth Powder & Solidified Albolene): WBBM

NBC-Breakfast Club; News: KFJR

CBS-Poetic Strings: KDAL MBS-Victor Lindlar: WGN

Musical Clock: WMT WOW KOIL News: KSOO KSTP WAAW

CKX-Wake Up and Sing CKY-Rise 'n' Shine Club

KFAB-Smilin' Along KFJM-Morning Bulletin Board

KFNF- Δ Morning Worship KMA-Morning Watch

KMOX-Ozark Varieties KOA-Good Morning Folks

WCCO-Musical Chimes WDGY-Vagabond Kid

WHLB-Good Morning WHO-Favorite Melodies

WLS- Δ Morning Devotions WLW-Gospel Singer

WMAQ-Whistler & His Dog WMIN-Muffins & Music

WNAX-George German WTCN-Start the Day

7:45 CST CBS-Bachelor's Children (Old Dutch Cleanser): KMOX

WCCO KRNT KFAB NBC-Bennett & Wolverton:

WMAQ (sw-21.5) KFNF-News & Sales

KMA-Master Melody Boy KSOO-Musical Clock

KSTP-Home Highlights WBBM-Linda's First Love

WDGY-Modern Trend WBC-Morning Musicale

WLS-George Goebel WLW-Voice of Experience

WMIN-Beauty & You WNAX-Coffee Pot Inn

WTCN-Popular Concert

8:00 CST CBS-Pretty Kitty Kelly (Wonder Bread): KSCJ WBBM WCCO

KMOX KRNT NBC-Mrs. Wiggs of the Cabbage

Patch, sketch (Old English Wax): WMAQ

NBC-Just Neighbors, sketch: WTCN KSO KOIL KMA (sw-15.21)

Coffee Pot Inn: WHO WOW WNAX

CKY-News & Weather KFAB-Time 'n' Tunes

KFJM-Markets KFNF-Today at Eight

KFYR-Prof. Sauerkraut's German Band

KOA-News KSTP-Good Morning Hour

WDAY-Time to Shine

WDGY-Morning Musicale WEBC-Musical Clock WGN-Martha Crane & Helen Joyce

WHLB-Three "T's" WLS-Piano Recital

WLW-Hymns of All Churches WMIN-News; At Your Service

8:15 CST NBC-John's Other Wife, sketch (Louis Philippe): WMAQ

CBS-Myrt & Marge, sketch (Super Suds): WBBM WCCO

KMOX KFAB WNAX NBC-Asher & Little Jimmie: WLS

WTCN KSO KOIL KMA (sw-15.21)

NBC-Malcolm Claire: KSTP MBS-John Metcalf's Choir Left:

WDGY CBC-Allan Caron: CKX

CKY-Rise 'n' Shine Club KFJM-News

KFNF-Tree Planters KSCJ-To be announced

WDAY-Time Signal Prgm. WEBC-Mirror of Fashion

WHO-What to Serve Today WLW-Myrt & Marge, sketch

WOW-Aunt Sally **7:15 MST**

NBC-Hilltop House, sketch (Palm-olive Soap): KFAB KMOX

WCCO WBBM WNAX NBC-Just Plain Bill, sketch (Bi-

So-Dol): WMAQ NBC-Josh Higgins of Finchville:

WDAY WTCN KOIL (sw-15.21)

Grandma Travels: WEBC WHLB

Musical Clock: WHO WMT KFJM- Δ Morning Devotional

KFNF-Nurseryman KFJR-Variety Prgm.

KMA-Uncle Carl, Mary Jane and Buster

KOA-Morning Melodies KSOO-Grain Quotations; Mind

Your Manners; Interior Decorating

KSTP-Polly-Shopper WAAW-Market Opening

WCAL-Morning Musicale WDGY-News

WGN-Morning Melodies WLS-Noveliandians

WLW-Hilltop House, sketch WMIN-Breakfast Bell

WOW-Hymns of All Churches **8:45 CST**

NBC-The Woman in White, sketch (Pillsbury): WMAQ WEBC

KSTP WOW WHO NBC-Ma Perkins, sketch (Oxy-

dol): WLS (sw-15.21) NBC-Jerry Sears' Orch.: KOIL

KSOO KFJR WDAY WTCN KOA

CBS-Stepmother, sketch (Col-gate): KMOX WCCO WBBM

Markets: KFJM KSCJ WDGY KFAB-Meditations

KFNF-Billie, Jeze & Bob KMA-Ma Perkins, sketch

WGN-Dr. Friendly, drama WHLB-Program Previews

WLW Betty & Bob WNAX-Prairie Dream Boys

9:00 CST NBC-The Story of Mary Marlin, sketch (Ivory Soap): WLS

(sw-15.21) NBC-David Harum, sketch (Bab-

O): WHO WOW KSTP WMAQ CBS-Mary Lee Taylor (Pet

Milk): WBBM KRNT KMOX KFAB

NBC-Originalities: KOIL WTCN KSO

Houseboat Hannah, sketch: WEBC WHLB

CJRM-Bulletin Board CKX-Poet's Corner

CKY-Good Morning Neighbor KFJM-Singing Strings

KFNF-Headlines KFJR-Markets & Top o' the Dial

KMA-S. O. S. Club Prgm. KOA-Musical Menu

KSCJ-To be announced KSOO-Grain Quotations; Club

Notices; Ranch Boys WCCO-Judy & Jane

WDAY-John Wesley WDGY-Varieties

WGN-Get Thin to Music WLW-The Goldbergs, sketch

WMIN-News; Musical Memories WMT-News; Melody Time

WNAX-Horticultural Notes **9:15 CST**

NBC-Vic & Sade, comedy sketch (Crisco): WLS WLW (sw-

15.21) On pages 22 and 23 you will find

pictures of the celebration at Bloomington, Illinois, honoring

Author Paul Rhymer. NBC-Lorenzo Jones, sketch

(Phillips): WMAQ KSTP WHO

WOW

8:15 MST NBC-Vic & Sade, comedy sketch

(Crisco): WLS WLW (sw-15.21)

On pages 22 and 23 you will find

pictures of the celebration at

Bloomington, Illinois, honoring

Author Paul Rhymer. NBC-Lorenzo Jones, sketch

(Phillips): WMAQ KSTP WHO

WOW

Good Listening for Thursday

Further details and stations which will broadcast these programs may be found in the adjacent program columns at the time hereunder indicated

MORNING

10:30 CST (11:30 CDT) National Farm and Home Hour, NBC.

AFTERNOON

5:30 CST (6:30 CDT) National Open Golf Championship, CBS.

5:45 CST (6:45 CDT) Social Security Series, CBS.

NIGHT

6:00 CST (7:00 CDT) Kate Smith Hour, CBS.

6:00 CST (7:00 CDT) Rudy Vallee's Variety Hour, NBC.

6:00 CST (7:00 CDT) The March of Time, NBC.

7:00 CST (8:00 CDT) Toronto Promenade Concert, NBC.

7:00 CST (8:00 CDT) Major Bowes, CBS.

7:00 CST (8:00 CDT) Good News of 1938, NBC.

8:00 CST (9:00 CDT) Pulitzer Prize Plays, NBC.

8:00 CST (9:00 CDT) Bing Crosby and Bob Burns, NBC.

NBC-Breen & de Rose: WMT CBS-Instrumentalists: KSCJ MBS-Bachelor's Children: WGN CKX-Newsy Jigsaw

KFAB-News & Markets KFJM-Masters' Music Room

KFNF-The Three Planters KFJR-Hymns of All Churches

KMA-Homemakers' Chat KMOX-Houseboat Hannah, sketch

KOIL-Polly the Shopper KSOO-Woman's World

WAAW-Markets WBBM-Editor's Daughter, sketch

WCCO-Thomas Conrad Sawyer WDAY-Mixing Spoon Prgm.

WDGY-Canary Serenade WEBC-Woman's Hour

WHLB-Morning Musicale WMIN-Song Stylist

WNAX-George German's Pied Pipers

WTCN-Something in Air **9:30 CST**

NBC-Pepper Young's Family, sketch (Camay Soap): WLS

(sw-15.21) CBS-Big Sister, sketch (Rinso):

KFAB WBBM KRNT WNAX WCCO KMOX

NBC-Doc Schneider's Texans: WMAQ WOV (sw-15.33)

MBS-Get Thin to Music: WDGY KSO KOIL

News: KSCJ WEBC CKX-Markets; What's in the Air

CKY-Home Folks Frolic KFJM-Household Hour

KFNF-Paul & Irving KFJR-Betty & Bob

KOA-Financial Service KSOO-Concert Hall of the Air

KSTP-Musicale WAAW-Markets

WCAL-College Bulletin WDAY-Grandma Travels

WGN-Painted Dreams WHLB-Betty Adams

WHO-Peggy Tudor WLW-Dr. Friendly

WMIN-Woman's Outlook WMT-Louise Hathaway

WTCN-Around the Town **9:45 CST**

NBC-Getting the Most Out of Life, Dr. Wm. L. Stidger

(Fleischmann's Yeast): (sw-15.21)

Hymns of All Churches: WEBC WHLB

CKY-Raymar KFJM-Household Hour

KFNF-Cornfield Hawaiians KFJR-Markets, Weather & Aunt

Sammy KMA-Weather; Markets; News

KOA-Wells of Music KSTP-The Daily

WDAY-Hometown Reporter WDGY-Modern Trend

WGN-Silver Serenade WHO-The Goldbergs, sketch

WLS-Pierce Echool Chorus WLW-The Editor's Daughter

WMAQ-Dan Harding's Wife WMIN-News; World Bookman

WMT-The Movie Man WNAX- Δ Devotional Service

WOW-Betty & Bob WTCN-Tunes of the Day

10:15 CST CBS-Tower Town Tempos: KMOX

WNAX WCCO KSCJ NBC-The O'Neills, sketch (Ivory

Soap): WMAQ WOW KFJR WLW KOA

For details of contest on this program turn to the inside back cover.

NBC-Geo. Griffin, bar.: WMT KOIL KSO

CBC-George Griffin, bar.: CKX News: KFJM WTCN

Betty & Bob, sketch: WEBC WHLB

CKY-Music by Cugat KFAB-Weather & Markets

KFNF-Gretta, song stylist KFJR-News; To be announced

KMA-Earl May's Visit KSOO-Variety Prgm.

KSTP-Dan Harding's Wife WAAW-Markets

WBBM-Thomas Conrad Sawyer WCAL- Δ Our Church

WDAY-Military Band WDGY-Shoppers Special

WGN-To be announced WHO-Houseboat Hannah

WLS-Chore Boys WMIN-Bulletin Board

10:30 CST NBC-Nat'l Farm & Home Hour:

KOA WMAQ KFJR WEBC WLW WDAY KSOO WTCN

KSO KMA (sw-15.21) CBS-Romance of Helen Trent,

sketch (Old English Floor Wax); Virginia Clark: WBBM

KRNT KFAB KMOX CBC-Craig Mathews, tr.: CKY

CKX-Jackson Bros. KFJM-Home Gardner

KFNF-Frank Field KOIL-Morning Melodies

KSCJ-Women's Review; Live-stocks

KSTP-Houseboat Hannah WCCO-Happy Gilman

WDGY-News WGN-Quin Ryan's News Comment

ary WHLB-Stock Quotations

WHO-Myrt & Marge, sketch

WLB-Music Appreciation WLS-Evelyn, the Little Maid

WLW-News River; Weather; Live Stock

WMIN-Mid-Morning Concert WMT-Music for Today

WNAX-Happy Jack's Old Timers

WOW-Pretty Kitty Kelly, sketch

10:45 CST CBS-Our Gal Sunday, sketch

(Old English Floor Wax): WBBM KRNT KFAB KMOX

NBC-Farm & Home: WLW CBC-Three Romeros: CKX CKY-Young Widder Jones

KFJM-Markets KFNF-Wilbur Smith

KSCJ-Want Ad Rambles KSTP-Jean Abbey

WCCO-Grandma Travels WDGY-Stock Market Reports

WGN-Musical Mail Box WHLB-Problems for Pamela

WHO-Hilltop House, sketch WLB-Music Appreciation; Bee-

thoven Symphony WLS-Across the Mike

WMIN-German Hour WMT-Jimmie Smith's Orch.

WOW-Judy & Jane **11:00 CST**

NBC-Jean Ellington, songs: (sw-15.33)

CBS-The Goldbergs (Oxydol): KMOX WCCO WBBM KDAL

WNAX (sw-15.27) MBS-Happy Gang: KOIL

CKX-Artie Piper and His Pied Pipers

Toby's Cornstussel Nooz: WOW WMT KMA

CKY-Homemakers Exchange KFAB-To be announced

KFJM-W. P. A. Transcription KFNF-Weather; Markets; News

KSTP-Household Forum WDGY-Charles Sengir

WGN-Man on State Street WHLB-Scandinavian Music

WHO-Dan Harding's Wife, sketch WLS-Melody Roundup

WMIN-News; Here Comes the Band **11:15 CST**

NBC-Vic & Sade, comedy sketch (Crisco): WBBM KMOX

WCCO KDAL WNAX WMFG WHLB (sw-15.27)

On pages 22 and 23 you will find pictures of the celebration at

Bloomington, Illinois, honoring Author Paul Rhymer.

NBC-Mrs. Wiggs of the Cabbage Patch, sketch (Old English

Floor Wax): WOW WHO KSTP

NBC-Escorts & Betty: (sw-15.33) CKY-Old Refrains

KFJM-Musical Prgm. KFNF-Slim & Sally

KMA-The Mountaineers KOIL-Waltz Time

KSCJ-Sons of Pioneers WAAW-Markets

WDGY-The Happy Gang WGN-Noontime Melodies

WLB-Child Welfare WMT-Tom Owens' Cowboys

11:30 CST NBC-John's Other Wife, sketch

(Louis Philippe): WOW WHO KSTP

CBS-Road of Life, sketch (Chip-so): WBBM KMOX (sw-15.27)

NBC-Words & Music: WMAQ (sw-15.33)

CBC-Rex Battle's Orch.: CKX MBS-Rex Battle's Orch.: KOIL

WDGY CKY-Concert Hall of the Air

KFAB-Dinner Call KFDY-Weather & Markets; John

M. Ryan KFJM-Rudy Sten's Cowboys

KFNF-Lullaby Lester KFJR-Markets & Police Bulletins

Frequencies

CJRM-540
CKX-1120
CKY-910
KDAL-100
KFAB-770
KFDY-780
KFJM-1410
KFNR-890
KFYR-550
KMA-930
KMOX-960
KMOX-1090
KOA-830
KOIL-1260
KRNT-1320
KSCJ-1330
KSL-1130
KSO-1430
KSOO-1110
KSTP-1480
WAAW-660
WBBM-770
WCAL-1250

WCCO-810
WDAF-610
WDAY-940
WDGY-1180
WECB-1290
WENR-870
WGN-720
WHAS-820
WHLB-1370
WHO-1000
WJR-780
WLB-1250
WLS-870
WLW-700
WMAQ-670
WMIN-1370
WMT-600
WNAX-870
WOW-590
WSM-650
WTCN-1250
WTMJ-620

CBS-Ray Bloch's Varieties: KSCJ
KDAL WHLB KFAB (sw-15.27)
NBC-Story of Mary Marlin, sketch
(Ivory Flakes): WOW WHO
WDAY KSTP WECB KFYR
WLW WMAQ KOA
CKY-British Dance Bands
KFDY-Chimes Concert
KFJM-News; Puzzle Prgm.
KFNF-Grab Bag
KMA-Melody Time
KMOX-Inquiring Reporter
WBBM-Broadcast Rhymsters
WCAL-Men Against Death
WCCO-Thomas Sawyer
WDGY-Slim Jim
WGN-Melody Parade
WMIN-News; Orch.
WMT-Many Happy Returns;
German Band
WNAX-Petroleum Parade
WTCN-Inquiring Reporters

1:15 CST 12:15 MST
NBC-Oxydol's Own Ma Perkins,
sketch: WDAY WMAQ KFAB
WOW KFYR WECB KSTP
KOA WHO
NBC-Dot & Pat, songs & patter:
KSOO KSO WMT (sw-15.33-
15.21)

CBS-Ray Bloch's Varieties:
KRNT
CBC-London Calling: CKX CKY
KFDY-Farm Produce Report
KFNF-Studio Prgm.
KMA-The Modernettes
KMOX-Let's Compare Notes
KOIL-Asher & Little Jimmie
WAAW-Market Close & Summary
WBBM-Meet the Missus
WCAL-To be announced
WCCO-Betty & Bob
WLS-Homemakers' Hour
WLW-Midstream, drama
WMIN-Today's Best Sellers
WTCN-Surprise Party

1:30 CST 12:30 MST
CBS-Army Band: KSCJ KRNT
KDAL (sw-15.27)
NBC-Pepper Young's Family,
sketch (Camay): WMAQ WHO
KSTP KOA WECB WDAY
KFYR WOW WLW

NBC-Joe Green's Orch.: KOIL
WTCN KSOO (sw-15.33-15.21)
MBS-Harold Stokes' Orch.: WGN
KSO WDGY
News: WMT KFYR
KFAB-Bill Miller, songs sacred
KFDY-Music That Lives
KFJM-Request Prgm.
KMA-Musical Varieties
KMOX-Magic Kitchen
WBBM-Flanagrams
WCCO-Markets; News
WHLB-Music for Moderns
WLB-Music
WMIN-Design for Melody
WNAX-Songs of Jimmy Morgan

1:45 CST 12:45 MST
NBC-The Guiding Light, sketch
(White Naptha): KFYR KSTP
WDAY WHO WOW KOA
KSOO WLW WECB WMAQ
CBS-Army Band: WCCO
MBS-Studies & Sketches in
Black & White: WDGY
Judy & Jane: WHLB WNAX
KFAB-News & Markets
KFDY-Radio Camera Club
KFNF-Pet Department
WBBM-Dugout Dope
WGN-The Leadoff Man
WMT-To be announced

2:00 CST 1:00 MST
NBC-Backstage Wife, sketch
(Dr. Lyons) - WOW WMAQ
KSTP WHO KOA
NBC-Club Matinee: KOIL WENR
KSOO WMT KOA (sw-15.21)
CBS-Of Men & Books; Book
Review: KSCJ KRNT KDAL
(sw-15.27)
CBC-Club Matinee: CKX CKY
MBS-Ed Fitzgerald: WDGY
Baseball; Cubs vs. Giants: WGN
WBBM
CJRM-Modern Tempos

2:15 CST 1:15 MST
CBS-When We Were Young:
KSCJ KDAL WHLB (sw-
15.27)
NBC-Stella Dallas, sketch (Milk
of Magnesia): WMAQ WHO
WOW KOA
NBC-Club Matinee: WECB
Ma Perkins, sketch, KFJM WLW
KFNF-Poultry Helps
KFYR-Judy & Jane
KMA-Paint Boys
KMOX-One Woman's Opinion
KSTP-Musicale
WDGY-Dream Weavers
WNAX-Eleanor Frank, violinist

2:30 CST 1:30 MST
NBC-The Hughes Reel with Rush
Hughes (Borden Co.): KOA
WOW WMAQ WHO KSTP
WECB
NBC-Club Matinee: KFYR WDAY
KMA
CBS-Del Casino, songs: KDAL
WHLB KSCJ (sw-15.27)
CKX-Radio Special
CKY-Allan Caron, organist
KFJM-Floyd Johnson's Orch.
KFNF-The Flower Lady
KMOX-Judy & Jane
WCCO-Front Page Parade
WDGY-To be announced
WLB-Playhouse
WLW-News; Aces High
WMT-Court Hussey's Orch.
WNAX-George German's Pied
Pipers

2:45 CST 1:45 MST
NBC-Girl Alone, sketch: WMAQ
CBS-Current Questions Before
the Senate: KSCJ WHLB
KDAL (sw-15.27)
NBC-Club Matinee: KSTP WECB
CBC-To be announced: CKY
CKX
KFNF-Gospel Singer
KMOX-Dope from the Dugout
KOA-Dan Harding's Wife
WCCO-Baseball Game
WDGY-Gems of Melody
WHO-Dick Leibert, organist
WLW-To be announced
WNAX-Betty Lane's Southerners
WOW-Houseboat Hannah, sketch

3:00 CST 2:00 MST
CBS-Rubbertown Revue: KSCJ
WHLB
NBC-The Four of Us; Organist:
WECB (sw-15.21)
NBC-Top Hatters: WENR WHO
CBC-To be announced: CKX
Baseball Game: KFAB WMT
KMOX WNAX KMA
Kitty Keene, Inc., sketch: WOW
KSTP
CJRM-Cocktail Capers
CKY-Broadcast Bulletin
KFJM-Music Serenade
KFNF-Variety Revue
KFYR-News; Aunt Sammy
KGLO-Movie Gossip
KOA-Judy & Jane
KOIL-Top Tunes
KSOO-News
WDAY-News; Tea Time Tunes
WDGY-Slim Jim's Roughriders
WLW-Houseboat Hannah
WMAQ-Tea Time Varieties

3:15 CST 2:15 MST
NBC-Top Hatters: WMAQ KOA
(sw-9.53-15.33)
NBC-Don Winslow of the Navy,
sketch: WDAY KFYR KSOO
KSO
MBS-Len Salvo, organist: WDGY
CBC-Backwoods Break Down:
CKY CKX
KFJM-News
KOIL-Show Shop
KSTP-Woman's Page
WECB-The Spoken Word
WENR-Music Circle
WHLB-Moments Musicale
WHO-Judy & Jane, sketch
WLW-Life of Mary Sothorn
WOW-Markets

3:30 CST 2:30 MST
NBC-Kellogg's Singing Lady:
WLW (sw-15.21)
The Story of Sigurd will be
told.
CBS-Let's Pretend: KSCJ
Story: "Crystal Coffin."

3:45 CST 2:45 MST
NBC-Edw. Davies, bar.: WENR
KOIL KSO KSOO WECB
NBC-Your Family & Mine, sketch:
(Sealtest): WMAQ WOW (sw-
9.53)
CBC-To be announced: CKY
CKX
To be announced: KFYR KOA
CKY-Dept. of Education
KFJM-Terry Dorgan's Orch.
KSTP-What's New?
WCAL-Coffee Time
WDAY-Rudy Sten's Cowboys
WDGY-Matinee Melodies
WHLB-Devotional Services
WHO-News

3:45 CST 2:45 MST
CBS-Let's Pretend: KFAB
NBC-To be announced: KSOO
KSO WENR KOIL WECB
NBC-Little Orphan Annie: (sw-
9.53-15.33)
NBC-Joseph Gallicchio's Orch.:
WHO WDAY KFYR KOA
MBC-Johnson Family: WDGY
CKX-Monitor News
KFJM-Olle I. Skratthult
KFNF-Gospel Singer
KSTP-Dictators
WBBM-Tenth Inning
WHLB-Please Play
WLW-To be announced
WMAQ-Jimmy & Gyp
WOW-News

4:00 CST 3:00 MST
CBS-News; Console Echoes:
KSCJ WHLB WCCO
NBC-Rakov's Orch.: KSOO
WMAQ WTCN
NBC-Geo. R. Holmes, commen-
tator: KOA WECB KFYR
WOW (sw-9.53)
News: WHLB WDAY
CBC-Rakov's Orch.: CKX
CKY-University Lecture
KFJM-Symphonic Notes
KFNF-Cub Reporters
KOIL-Aksarben Races
KSTP-School Forum
WBBM-Chicago Hour
WCAL-Musicale
WDGY-Gertrude Lewis
WENR-Malcolm Claire, children's
stories
WGN-Bill Anson
WHO-Rhythm Makers
WLW-To be announced

4:15 CST 3:15 MST
CBS-Doris Rhodes, vocalist:
KSCJ WCCO
NBC-To be announced; News:
WECB KOA WMAQ KFYR
WDAY (sw-9.53)
MBS-Henry Weber's Concert
Orch.: WGN WDGY
CKX-News; Royal Road
CKY-Nature Talk
KSTP-Movie Parade
WBBM-Truman Bradley, comm.
WENR-What's the News?
WHLB-Devotional Services
WHO-Baseball Time
WLW-Those Happy Gilmans
WOW-Dan Harding's Wife, sketch

4:30 CST 3:30 MST
CBS-Boake Carter, commentator
(Huskies & Post Toasties)
(sw-11.83)
NBC-Chesterfield Daily Sports
Column, Paul Douglas: WECB
WLW KSTP WOW WENR KSO
(sw-9.53)
CBS-Melody Weavers: WCCO
KDAL KSCJ
NBC-George Crook, organist;
Robert Braine, pianist: WMAQ
KFYR KSOO WDAY WTCN
MBS-Sophisticated Ladies: WDGY
WGN
CBC-Tea Time Musicale: CKX
CKY
KFJM-Organ Serenade
KFNF-Studio Prgm.
KOA-Goodwill Industries
KOIL-Melody Weavers
WAAW-News
WBBM-Chicago Hour
WCAL-Elizabeth Walsingham Kel-
sey Presents
WHLB-Tea Time Tidings
WMIN-Teatime Tidbits

4:45 CST 3:45 MST
NBC-Blue Barron's Orch.: WMAQ
NBC-Lowell Thomas, news com-
mentator (Sun Oil): WLW
(sw-15.21)
CBS-Barry Wood, songs: KSCJ
WCCO
NBC-Vivian della Chiesa, sop.:
KFYR WDAY KSOO WECB
WENR KSO KOIL WTCN
NBC-Little Orphan Annie, sketch
(Ovaltine): WOW
KFJM-Lone Scout Tribe
KFNF-Bob Beckett
KOA-News
KSTP-Learn by Doing
WBBM-Missus Goes to Market
WDGY-Mood Music
WGN-Little Orphan Annie
WHLB-Terry & the Pirates

5:00 CST 4:00 MST
NBC-Don Winslow of the Navy,
sketch (Kellogg's): WLW
WMAQ WOW
NBC-Amos 'n' Andy (Campbell's
Soup): (sw-9.53) (also at 9
p.m.)
CBS-Just Entertainment: (sw-
11.83) (also at 9 p.m.)
NBC-Easy Aces, sketch (Anacin):
KOIL WENR WMT WTCN
KOA KSO (sw-11.87)
CBS-Songs for You: KSCJ WHLB
Col. Irving Speed Wallace: KFYR
KFJM WDAY KGCU KDLR
KOVC KRMC
CKY-Dick Tracy, sketch
KFAB-Swing Your Partner
KFNF-Cub Reporters
KMA-The Modernettes
KMOX-Grandstand Manager
KSOO-The Skyride
KSTP-Musicale
WBBM-John Harrington, sports
WCAL-Variety Hour
WCCO-Livestocks
WECB-Twilight Review
WGN-Sweet and Low
WHO-Jimmie Allen, sketch
WMIN-News; Hollywood Brevities
WNAX-Prairie Dream Boys

5:15 CST 4:15 MST
NBC-Vocal Varieties (Tums);
the Smoothies; De Vore Sis-
ters; Male Octet; William
Stoess' Orch.: WHO WMAQ
KSTP
CBS-Geo. McCall's Screen Scoops:
(sw-11.83) (also at 9:15 p.m.)
For news of Hollywood read "Hol-
lywood Showdown" in every issue
of Radio Guide.
CBS-Boake Carter, commentator
(Huskies & Post Toasties):
KMOX WBBM KDAL WCCO
WNAX KSCJ KFAB KRNT
WHLB
NBC-Mr. Keen, Tracer of Lost
Persons, drama (Amer. Home
Prod.): WTCN KSO KOIL
WENR WMT KOA (sw-11.87)
MBS-Outdoors with Bob Edge:
WGN
CBC-Major Bill: CKX
News: CKY KFNF
KFJM-Birthday Bells
KFYR-You Shall Have Rhythm
KMA-Sunshine Tim
WDAY-Charlie & Cedric
WDGY-Varieties
WLW-Sports
WNAX-News & Sports
WOW-Jangles

5:30 CST 4:30 MST
CBS-Nat'l Open Golf Champion-
ships: KRNT KSCJ KFAB
WCCO WHLB
For further details regarding this
classic sporting event turn to the
article on page 4.
NBC-Mario Cozzi, bar.: WDAY
KFYR
NBC-Elvira Rios, songs: KOIL
(sw-11.87)
MBS-Headlines: WDGY
CBC-Organ Recital: CKX
News: WHO WMAQ WTCN
CKY-Adv. of Jimmie Allen
KFJM-Dinner Dancing
KFNF-Hollywood Column
KMA-Organ Melodies
KMOX-Ozark Varieties
KOA-Howie Wing
KSOO-Dick Tracy, sketch
KSTP-Jerry of the Circus
WBBM-Of Men & Books
WGN-Dinner Date
WGN-Sports Review
WLW-Mad Hatterfields
WMIN-Sunset Gold
WMT-To be announced
WNAX-Metz Bakers Prgm.
WOW-Silver Serenade

5:45 CST 4:45 MST
CBS-Social Security Series:
KSCJ KFAB KRNT
Frank Bane, Executive Direc-
tor of the Social Security Board,
will be interviewed by Ruth
Brine. His topic will be "Social
Security - Everybody's Busi-
ness."
NBC-Steinie Bottle Boys Swing
Club (Glass Containers Ass'n):
WENR (sw-11.87)
NBC-Cadets Quartet: WTCN
KSOO KMA
NBC-Chuck Shank's Orch.:
KFYR
MBS-To be announced: WGN
Little Orphan Annie, sketch:
WHO KSTP
News: WOW KOIL KMOX
CKX-Sportcaster
CKY-Master Singers
KFNF-Charley Owens
KOA Jimmie Allen Adventures
WBBM-We the Wives
WCCO-Extra Inning
WDAY-To be announced
WDGY-Sports Editor
WHLB-Evening Serenade
WLW-Paul Sullivan, news
WMAQ-Let's Celebrate
WMIN-Heath & Home
WMT-Sports; News
WNAX-Prairie Dream Boys

6:00 CST 5:00 MST
NBC-The March of Time (Elec-
trox Refrigerators): KOIL
WLS KSO WMT WTCN (sw-
11.87) (also at 10:15 p.m.)
NBC-Rudy Vallee's Variety Hour
(Royal Desserts); Tommy Riggs
& Betty Lou; Irving Caesar:
KSTP WMAQ WLW WHO KOA
WOW WECB WTMJ WDAF
WSM (sw-9.53)
CBS-Kate Smith Hour (Swans
Down Cake Flour & Calumet
Baking Powder); Jack Miller's
Orch.; Ted Straeter Chorus;
Guests: WBBM WNAX KSCJ
KMOX KMOX KFAB WHAS
WJR WCCO KRNT KDAL
(sw-11.83) (also at 9:30
p.m.)
Guest: Gwan McClary, "an
unknown" dramatic actress from
stations KSO and KRNT.
Pictures of Andre Baruch and his
triple may be found on page 17.

6:15 CST 5:15 MST
MBS-Alfred Wallenstein's Orch.:
WGN
Program: Selections from
"Sinfonia in E Flat" (Gossec),
Rhapsody for Chamber Orches-
tra (Sowerby) and Le Coq d'Or
(Rimsky-Korsakov).
CBC-Alfred Wallenstein's Orch.:
CKX
CJRM-Markets
CKY-Music Graphs
KFJM-Shopping Tour
KFNF-Pentecostal Singers
KFYR-Studio Prgm.; News
KMA-Mickey & Her Guitar
KSL-Howie Wing, sketch
KSOO-Dinnertime Fantasy
WCAL-Everyday Science, Prof. A.
K. Solum
WDAY-Organ Reveries
WDGY-Twilight Interlude
WHLB-Gabriel Heatter
WMIN-News; Orch.

7:15 CST 6:15 MST
CJRM-News
KFJM-Gladys Hill MacKenzie,
songs
KSOO-Dance Hour
WCAL-Northfield on the Air
(Continued on Next Page)

THURSDAY

June 9

KMA-Modern Hillbillies
WCAL-Music
WDAY-Road Bulletin; News
WHLB-Movie Preview
WMIN-Sig Davis' Sports Review

6:30 CST 5:30 MST
NBC-Rhythm School of the Air:
KOIL KFYR WDAY WLS
(sw-11.87)
MBS-The Green Hornet, drama:
WGN KSO WDGY WMT
CBC-Summer Theater: CKX
Sports: KFJM WTCN
CJRM-Tin Pan Alley Goes to
Town
CKY-Talking Drums
KDYL-Maestros of Modern Music
KMA-Weather; News; Sports
KSL-Advs. of Jimmy Allen
KSOO-News
WCAL-Farm Hour
WDAY-Who's Who in Radio
WHLB-Dinner Music
WMIN-Dining Out

6:45 CST 5:45 MST
CBS-Boake Carter, commentator
(Huskies & Post Toasties):
KSL
NBC-Choir Symphonette: KFYR
WDAY (sw-11.87)
James Melton, trn.; Orch.:
WGN KSOO
CJRM-Howie Wing
CKY-Sports Review
KDYL-Radio Guest
KFJM-Shopping Tour
KMA-Highway Safety Prgm.
KOIL-Around Omaha
WCAL-Music
WLS-News
WMIN-Leamington Hotel Trio

7:00 CST 6:00 MST
CBS-Major Bowes' Amateur Hr.
(Chrysler): WBBM KSL WJR
KMBK KFAB KMOX WCCO
KSCJ WNAX KRNT WHAS
(sw-11.83)
NBC-Good News of 1938 (Max-
well House); Chorus; Meredith
Willson's Orch.: KOA WECB
WDAY WDAF KSTP WMAQ
WOW WTMJ WSM WLW
WHO KFYR (sw-9.53)
For news of Hollywood read "Hol-
lywood Showdown" in every issue
of Radio Guide.

7:15 CST 6:15 MST
MBS-Harmonaires: WDGY
CBC-Toronto Promenade Symp-
hony Orch.; Reginald Stewart,
guest cond.: WMT WLS KOIL
WTCN (sw-11.87)
The music detail for this program
may be found on page 7 this week.

7:30 CST 6:30 MST
NBC-Toronto Promenade Symp-
hony Orch., Reginald Stewart,
guest cond.: WMT WLS KOIL
WTCN (sw-11.87)
The music detail for this program
may be found on page 7 this week.

7:45 CST 6:45 MST
MBS-Alfred Wallenstein's Orch.:
WGN
Program: Selections from
"Sinfonia in E Flat" (Gossec),
Rhapsody for Chamber Orches-
tra (Sowerby) and Le Coq d'Or
(Rimsky-Korsakov).
CBC-Alfred Wallenstein's Orch.:
CKX
CJRM-Markets
CKY-Music Graphs
KFJM-Shopping Tour
KFNF-Pentecostal Singers
KFYR-Studio Prgm.; News
KMA-Mickey & Her Guitar
KSL-Howie Wing, sketch
KSOO-Dinnertime Fantasy
WCAL-Everyday Science, Prof. A.
K. Solum
WDAY-Organ Reveries
WDGY-Twilight Interlude
WHLB-Gabriel Heatter
WMIN-News; Orch.

7:55 CST 6:55 MST
MBS-Alfred Wallenstein's Orch.:
WGN
News: KFJM WAAW
CJRM-Melodies
CKY-Ranch Boys
KLPM-Musical Interlude



**BOYS, GET READY NOW TO
MAKE MONEY
AND EARN PRIZES
ALL SUMMER LONG!**

Make this summer vacation
the BEST you ever had. De-
liver RADIO GUIDE to cus-
tomers in your neighborhood
— and MONEY and PRIZES
will roll in. Many boys earn
prizes in an evening or two
after school. Start NOW for
the summer. Mail this coupon.

.....
Mr. Al Jones, Dept. J-11
RADIO GUIDE,
731 Plymouth Court,
Chicago, Illinois.
Dear Al: I want to earn MONEY and PRIZES.
Start me at once.
Name..... Age....
Address,
City..... State.....

THURSDAY

June 9

(7:15 p.m. Continued)

WDGY-Eventide Echoes
WGN-Bob Crosby's Orch.
WHLB-Frankie Smoltz' Orch.
WMIN-Moment Musicale
WMT-Eleanor Lane, pianist

7:30 CST 6:30 MST
NBC-Toronto Promenade Sym-
phony Orch.: WENR WCCO
(sw-11.87)

MBS-D'Artega's Orch.: KOIL
WDGY KSO WMT
CJRM-Jimmie Allen
KFJM-Shadow Stories
KMA-Markets; Weather; News
WHLB-W.P.A. Orchestra
WMIN-Half & Half

7:45 CST 6:45 MST
CJRM-Maestros of Modern Music
WGN-News; Highlights of Sports
WHLB-Frankie Smoltz' Orch.
WTCN-Political Talk

8:00 CST 7:00 MST
NBC-Kraft Music Hall; Bing
Crosby, bar.; Bob Burns,
comedian; Johnny Trotter's
Orch.; Guests: WHO WDAY
WDAF KSTP WTMJ KOA
WEBC WOW WLW WMAQ
KFYR WSM (sw-9.53)

NBC-Pulitzer Prize Plays: KSO
WENR WTCN KOIL (sw-
11.87)
"Anna Christie" by Eugene
O'Neill will be the second Pul-
itzer Play to be dramatized in
this series.

CBS-The Scenic Show; Gov.
Earle (Penna. Pub. Commis-
sion); WHAS KMBC KRNT
WBBM KMOX KFAB (sw-
11.83)

CBS-Essays in Music: WHLB
WJR KDAL KSCJ KSL
MBS-Mr. Mergenwiker's Lob-
billes, drama; WGN WMT
CBC-Kraft Music Hall: CKY
CKX

CJRM-Concert Master
KFJM-Orch. Parade
KMA-March Time
KSOO-Musical Workshop
WCCO-Who's the Champ?
WDGY-Concert Master
WMIN-News; Tuning Around
WNAX-Prairie Dream Boys

8:15 CST 7:15 MST
CBS-Essays in Music: KMBC
WBBM KMOX KFAB KRNT
(sw-11.83)
KFJM-News
KMA-Farm Bureau Prgm.
WHAS-Your Favorite Hymn
WNAX-George B. German

8:30 CST 7:30 MST
CBS-Americans at Work: WHAS
KSCJ KFAB KRNT WHLB
WCCO KMOX KDAL WBBM
KMBC WJR (sw-11.83)
NBC-Pulitzer Prize Plays: KSO
WENR WTCN KOIL (sw-
11.87)

MBS-Henry Weber's Concert Or-
chestra: WGN WMT
CJRM-Oklahoma Outlaws
KFJM-Opahl's Melody Serenade
KMA-Musical Varieties
KSL-The Camera Speaks
WMIN-Buenos Noches
WNAX-Yankton College Prgm.

8:45 CST 7:45 MST
CBS-Americans at Work: WBBM
KMBC-To be announced
KSL-Concert Ensemble
WMIN-WPA Prgm.
WMT-A Trip Through Niagara

9:00 CST 8:00 MST
CBS-Just Entertainment With
Jack Fulton, tr.; Andrews Sis-
ters; Carl Hohengarten's Orch.
(Wrigley's Gum); KRNT KSL
WCCO WBBM KMOX KFAB
WJR WHAS KMBC (also see
5 p.m.)

NBC-Amos 'n' Andy (Campbell's
Soup): WMAQ WOW WDAF
KSTP WLW KOA WSM WHO
(also see 5 p.m.)

NBC-Eddie Le Baron's Orchestra:
WENR
NBC-Sports Question Box: KFYR
WDAY (sw-9.53)

CBC-News: CKY CKX CJRM
News: WMIN WMT KMA
KOIL-To be announced
KSCJ-Peter McGregor
WEBC-Safety Club; Varieties
WHLB-Mid Continent
WNAX-Rhythm to You
WTCN-Writers & Readers
WTMJ-James Melton, tr.; Orch.

9:15 CST 8:15 MST
CBS-Geo. McCall's Screen Scoops
(Old Gold Cigarettes): KMBC
KSL KFAB KMOX WCCO
WBBM KRNT WHAS WJR
(also see 5:15 p.m.)

NBC-Elza Schallert Reviews:
WTCN WDAY WENR KFYR
CBS-Duke Ellington's Orch.:
KSCJ KDAL
CBC-Youth Intervenes: CKX
CKY
James Melton, tr.; Orch.: WMT
WEBC

To be announced: WOW WTMJ
CJRM-Hawaiians
KFNF An Evening at Home
KMA-Musical Varieties
KOA-Ranger Serenade
KSTP-Sports Oddities
WDAF-Easy Aces
WGN-Bob Crosby's Orch.
WHLB-Song Time
WHO-Sports Review
WLW-Vocal Varieties
WMAQ-Fort Pearson, news
WMIN-Guest Night
WNAX-News
WSM-Riding the Range

9:30 CST 8:30 MST
CBS-Kate Smith Hour (Swans
Down Cake Flour & Calumet
Baking Powder): KSL (also
see 6 p.m.)

NBC-Richard Himber's Orch.:
WMAQ WHO KFYR KOA
(sw-9.53)
NBC-Billy Swanson's Orchestra:
WDAY WENR KSO KMA
WEBC

CBS-Happy Felton's Orch.: KSCJ
WHLB KMBC KDAL WCCO
KFAB WNAX (sw-6.12)
MBS-Salute to Cities: WLW
CBC-Lloyd Huntley's Orch.: CKY
CKX
News: KOIL WBBM WOW
Baseball Game: WHAS WMT

CJRM-Forward Democracy
KFNF-House of Peter McGregor
KMOX-Sports
KSTP-James Melton, tr.; Orch.
WDAF-Sports Page of the Air
WGN-Jack Russell's Orch.
WJR-Baseball Scores; Concert
Miniatures
WMIN-Δ River Lake Tabernacle
WSM-Opera Encores
WTCN-Front Page
WTMJ-Dance Orch.

9:45 CST 8:45 MST
CBS-Happy Felton's Orchestra:
KMOX WBBM KRNT
NBC-Billy Swanson's Orch.: WSM
WTCN WENR KOA
NBC-Richard Himber's Orch.:
WHO KSTP
KOIL-Sports
WCCO-Tandy MacKenzie
WDAF-Let's Celebrate
WEBC-Sedah's Orch.
WOW-Vic Arden's Orch.
WTMJ-Today's Events

10:00 CST 9:00 MST
CBS-Orrin Tucker's Orch.: KSCJ
KMBC KFAB WBBM KMOX
WNAX (sw-6.12)
NBC-Nat'l Open Golf Summary:
KOA WMAQ
NBC-Harry Owens' Orch.: KMA
MBS-Kay Kyser's Orch.: WGN
KOIL KSTP
CBC-The Moonstone: CKY CKX
CJRM

News: WHO WDAY
KFYR-Weather & News
WCCO-Living History
WDAF-Dance Orch.
WEBC-News-Tribune Time
WENR Music As You Desire It
WHLB-Tribune Time
WJR-Jack King, news
WLW-Paul Sullivan, commentator
WMIN-News; Midnight Reporter
WOW-Wig Waggin' with Wagner
WSM-World in Review
WTCN-Baseball Scores
WTMJ-Last Word in Sports

10:15 CST 9:15 MST
NBC-Jack Sprigg's Orch.: WSM
KFYR WEBC WOW WMAQ
WHO KOA
CBS-Orrin Tucker's Orchestra:
KRNT WHLB
NBC-Harry Owens' Orch.: WDAY

MBS-Kay Kyser's Orch.: WLW
KSO WTCN
KMOX-Marshall Family, drama
KSTP-Night Extra
WCCO-Cedric Adams
WHAS-News
WJR-Meditation
WLS-Sweet Adeline
WMIN-Rhumba Rhythm
WTMJ-Dance Orchestras

10:30 CST 9:30 MST
NBC-Bob Grant's Orch.: KMA
WTCN (sw-6.14)
NBC-Teddy King's Orch.: WSM
KFYR WHO WOW WMAQ
WDAY

CBS-Henry King's Orch.: WJR
KFAB WBBM KSCJ KRNT
WNAX KMBC WHLB (sw-
6.12)
MBS-Jack Denny's Orch.: KSO
WMT WGN KOIL KSTP WLW
CBC-European Gaieties: CKY
CJRM
Dance Orch.: WDAF WMIN
WHAS
KMOX-News
KOA-Orrin Tucker's Orch.
KSL-Old Familiar Airs
WCCO-Rollie Johnson
WEBC-Chamber of Commerce
WMAQ-Fletcher Henderson's Orch.

10:45 CST 9:45 MST
CBS-Henry King's Orch.: WCCO
KMOX
NBC-Bob Grant's Orch.: WENR
KSL-Dance Orch.
WEBC-Dance Orch.
WTCN-Coronado Orch.

11:00 CST 10:00 MST
NBC-Ina Ray Hutton's Orch.:
WMAQ KFYR WDAY WEBC
KMA
NBC-Freddie Ebner's Orch.: WHO
WENR KOA
CBS-Carlos Melina's Orch.: KSCJ
WNAX KMOX KRNT WBBM
KFAB KSL
MBS-Charlie Agnew's Orch.:
WGN KSO WMT KOIL
CJRM-News
CKY-Organ Recital
KSTP-Bernie Cummins' Orch.
WCCO-Jackie Heller
WDAF-Nighthawks

WLW-Twenty-Four Hour Review
WMIN-News; Swing Session
WOW-Music Box
WTCN-Ramona
WSM-Reveries in Rhythm

11:15 CST 10:15 MST
NBC-March of Time (Electro-
lux): KOA (also see 6 p.m.)

NBC-Ina Ray Hutton's Orch.:
WTCN
CBS-Andy Kirk's Orch.: KSCJ
KFAB WNAX KMOX KRNT
WBBM
NBC-Freddie Ebner's Orch.: WSM
MBS-Charlie Agnew's Orch.:
KSTP
CJRM-Eventide Echoes
KSL-News
WLW-Dick Stabile's Orch.

11:30 CST 10:30 MST
NBC-Bob Chester's Orchestra:
WENR WSM WHO WOW
CBS-Henri Gendron's Orchestra:
KMOX KRNT KSCJ WCCO
KFAB WBBM KOIL
NBC-Irma Glen, organist: WTCN
KFYR WDAY WEBC WMAQ
KMA
MBS-Vincent Pirro's Orch.: WGN
KSTP KSO WLW WMT
CJRM-Treasure Chest
CKY-Book Review
KSL-Eugene Jelesnik's Orch.
WDAF-Dance Orch.
WDAY-To be announced
WHAS-Dream Serenade
WMIN-Midnight Reveries

11:45 CST 10:45 MST
CBS-Jimmy Noone's Orch.: KSCJ
KRNT WCCO WBBM KFAB
WNAX KOIL
NBC-Bob Chester's Orch.: KOA
CKY-News
KMOX-When Day Is Done

12:00 CST 11:00 MST
MBS-Bob Crosby's Orch.: KSO
WGN
News: KOA WMIN
KMOX-Dancing Time
KSL-Dance Orch.
KSTP-Dream Ship
WLW-Billy Snider's Orch.
WOW-Musical Prgm.

End of Thursday Programs

Friday

June 10, 1938

Friday

MORNING

7:00 CST 6:00 MST
NBC-Breakfast Club; Orchestra;
Soloists; News: WEBC WDAY
KSO KFYR WTCN
CBS-Met. Parade; News: KDAL
CBS-Arthur Godfrey: (sw-21.52)
NBC-Herman & Banta: WOW
KFAB-Morning Round-up
KFJM-Eye Openers
KFNF-Sunrise Music Hour
KMA-Old Timers
KMOX-Travelogue
KOIL-News
KSOO-Alarm Clock
KSTP-Ken Carpenter
WBBM-Musical Clock
WCCO-Air Almanac
WDGY-Δ Family Altar, Rev. R.
G. Blank

WGN-Everyday Words; Good
Morning Prgm.
WHLB-Morning Meditation
WHO-Faye & Cleo
WLS-Trailer Jim
WLW-The Merry-makers
WMAQ-Your Neighbor
WMIN-News; Just About Time
WMT-Country Home; Musical
Clock
WNAX-Happy Jack's Old Timers

7:15 CST 6:15 MST
NBC-Person to Person: (sw-21.5)
CBS-Metropolitan Parade; News:
KMOX (sw-21.52)
News: KFJM WMT WOW WLS
WNAX WCCO
CKY-Rise 'n' Shine Club
KMA-Weather & News
KOIL-Hurry Uppers
KSOO-Sunrise Serenade
WCAL-Δ Church Services
WDGY-Livestock Reporter
WGN-Carolyn Price
WHLB-Salutations
WLO-Hardware News
WHLB-Peter Grant, News

7:30 CST 6:30 MST
CBS-Joyce Jordan, Girl Interns,
sketch (Calox Toothpowder &
Solidified Albolene): WBBM
NBC-Landt Trio; News: (sw-
21.5)

News: KSTP KSOO WAAW
Musical Clock: WOW WHO WMT
KOIL
Good Morning: WHLB WGN
CKY-Rise 'n' Shine Club
KFAB-Smilin' Along
KFJM-Morning Bulletin Board
KFNF-Δ Morning Worship
KMA-Morning Watch
KMOX-Ozark Varieties
KOA-Good Morning Folks
WCCO-Musical Chimes
WDGY-Vagabond Kid
WLB-Music
WLS-Δ Morning Devotions
WLW-The Gospel Singer
WMAQ-The Whistler and His
Dog
WMIN-Muffins & Music
WNAX-S & L Dude Ranch
WTCN-Start the Day

7:45 CST 6:45 MST
CBS-Bachelor's Children (Old
Dutch Cleanser): KMOX
WCCO KRNT KFAB
NBC-Amanda Snow, songs:
WMAQ (sw-21.5)
CBS-Sunny Melodies: (sw-21.52)
News: KFNF WNAX
CKY-Breakfast Club
KMA-Master Melody Boy
KSOO-Musical Clock
KSTP-Home Highlights
WBBM-Linda's First Love
WCAL-Δ Devotional
WDGY-Modern Trend
WEBC-Morning Musicale
WHO-Favorite Melodies
WLS-Georgie Goebel
WLW-Voice of Experience
WTCN-Popular Concert

8:00 CST 7:00 MST
CBS-Pretty Kitty Kelly (Wan-
der Bread): KSCJ WBBM
KRNT WCCO KMOX
NBC-Mrs. Wiggs of the Cabbage
Patch, sketch (Old English
Wax): WMAQ
NBC-Just Neighbors, sketch:
WTCN WLS KSO KMA (sw-
15.21)
Coffee Pot Inn: WOW WHO
WNAX
CKY-News & Weather
KFAB-Time 'n' Tunes
KFJM-Markets

KFNF-Today at Eight
KFYR-Prof. Sauerkraut's German
Band
KOA-News
KSTP-Good Morning Hour
WDAY-Time to Shine
WDGY-Morning Musicale
WEBC-Musical Clock
WGN-Martha Crane & Helen
Joyce
WHLB-Three "T's"
WLW-Betty Crocker
WMIN-News; At Your Service

8:15 CST 7:15 MST
MBS-Wightman Cup from En-
gland: WGN
The famed Wightman Cup
tennis competition—annual event
between outstanding American
and British women players—
will be described, by short
wave, direct from the Centre
Court, Wimbledon, London, by
F. H. Grisewood, B.B.C. com-
mentator. The matches are
played in alternate years at
Forest Hills, Long Island and
Wimbledon. The cup was pre-
sented in 1923 by Mrs. George
Wightman of Boston, who held
the American lawn-tennis cham-
pionship for four years.

NBC-Asher & Little Jimmie:
WTCN KOIL WLS KOA KMA
(sw-15.21)
CBS-Myrt & Marge, sketch (Su-
per Suds): WBBM WCCO
KMOX KFAB WNAX
NBC-John's Other Wife, sketch
(Louis Philippe): WMAQ
NBC-Malcolm Claire: KSTP
CKY-Rise 'n' Shine Club
KFJM-News
KFNF-Tree Planters
KSCJ-To be announced
WDAY-Time Signal Prgm.
WDGY-Stewart Melodies
WEBC-Mirror of Fashion
WHO-What to Serve Today
WLW-Myrt & Marge, sketch

8:30 CST 7:30 MST
CBS-Hilltop House, sketch (Palm-
olive Soap): KMOX KFAB
WBBM WCCO WNAX
NBC-Josh Higgins of Finchville,
sketch: WDAY KFYR KOIL
(sw-15.21)

NBC-Just Plain Bill, sketch
(Bi-So-Dol): WMAQ
News: WDGY KLP
Musical Clock: WTCN WMT
WHO
Grandma Travels: WHLB WEBC
CKX-Interlude in Ivory; Mkts.
KFJM-Δ Morning Devotional
KFNF-Nurseryman
KMA-Uncle Carl, Mary Jane and
Buster
KOA-Sportsman's Paradise
KSOO-News; Grain Quotations
KSTP-Polly Shopper
WAAW-Markets
WGN-Morning Melodies
WLS-Novelodians
WLW-Hilltop House, sketch
WMIN-Breakfast Bell
WOW-Betty Crocker

8:45 CST 7:45 MST
CBS-Stepmother, sketch (Col-
gate): WCCO KMOX WBBM
NBC-Woman in White, sketch
(Pillsbury): WMAQ WEBC
KSTP WOW WHO
NBC-Jerry Sears' Orch.: KSOO
KFYR WDAY KOA
NBC-Ma Perkins, sketch (Oxy-
dol): WLS (sw-15.21)
Markets: KFJM KSCJ
KFAB-Ole & Marge
KFNF-Billie, Jean & Bob
KMA-Ma Perkins, sketch
KOIL-Ole & Marge
WDGY-Stock Market Reports
WGN-Dr. Friendly
WHLB-Program Previews
WLW-Betty & Bob, sketch
WNAX-Bert Layne's Mtns.

9:00 CST 8:00 MST
CBS-Ruth Carhart, songs: KSCJ
KRNT
NBC-The Story of Mary Marlin,
sketch (Ivory Flakes): WLS
(sw-15.21)
For details of contest on this pro-
gram turn to the inside back cover.
NBC-David Harum, sketch (Bab-
O): WHO WOW WMAQ KSTP
NBC-Originalities: WTCN KSO
CJRM-Bulletin Board
CKX-Gems from Classics
CKY-Good Morning Neighbor
KFAB-Morning Reveries
KFJM-Shopping Tour
KFNF-Headlines

KFYR-Markets & Top o' the Dial
KMA-S. O. S. Club Prgm.
KMOX-Hollywood Food Secrets
KOA-Musical Menu
KOIL-Lady Courageous
KSOO-Grain Quotations; Club
Notices; Ranch Boys
WAAW-News
WBBM-The Heart of Julia Blake
WCCO-Judy & Jane
WDAY-John Wesley
WDGY-Theater Club of the Air
WEBC-Houseboat Hannah, sketch
WGN-Get Thin to Music
WHLB-Houseboat Hannah
WLB-Music
WLW-The Goldbergs, sketch
WMIN-News; Musical Memories
WMT-News; A Hit for Today
WNAX-Horticultural Notes

9:15 CST 8:15 MST
NBC-Vic & Sade, sketch (Cris-
co): WLW WLS (sw-15.21)
On pages 22 and 23 you will find
pictures of the celebration at
Bloomington, Illinois, honoring Au-
thor Paul Raymer.
NBC-Lorenzo Jones, sketch (Phil-
lips): WOW WHO WMAQ
KSTP
NBC-Breen & de Rose: WTCN
WMT KSO
CBS-Richard Maxwell, songs:
WCCO KSCJ
MBS-Bachelor's Children, sketch
(Cudahy Packing Co.): WGN
CKX-Newsy Jigsaw
KFAB-News & Markets
KFNF-The Tree Planters
KFYR-Betty Crocker
KMA-Homemakers' Chat
KMOX-Houseboat Hannah, sketch
KOIL-Polly the Shopper
KSOO-Woman's World
WBBM-Editor's Daughter, sketch
WDAY-Mixing Spoon Prgm.
WDGY-This Rhythmic Age
WEBC-Around the Clock with
Kay; Woman's Hour; News
WHLB-Morning Musicale
WMIN-Song Stylist
WNAX-George German's Pied
Pipers

NBC-Hello Peggy, sketch (Dra-
no): WMAQ WOW WHO
KSTP
CBS-Big Sister, sketch (Rinso):
WCCO WNAX KRNT KFAB
WBBM KMOX
CKX-Markets; What's in the Air
CKY-Dance Tunes
KFJM-Household Hour
KFNF-Paul & Irving
KFYR-Betty & Bob, sketch
KOA-Financial Service
KSCJ-News; Want Ad Rambles
KSOO-Concert Hall of the Air
WAAW-Markets
WCAL-From the Library
WDAY-Grandma Travels
WGN-Painted Dreams, sketch
WHLB-Betty Adams
WLW-Short, Short Story
WMIN-Woman's Outlook
WMT-Homemakers Exchange
WTCN-Around the Town

9:45 CST 8:45 MST
NBC-"Getting the Most Out of
Life," Dr. Wm. L. Stidger
(Fleischmann's Yeast): (sw-
15.21)
CBS-Aunt Jenny's Stories (Spry):
KMOX WBBM WCCO KRNT
KFAB WNAX
NBC-Viennese Ensemble: WEBC
WMT WTCN KSOO
NBC-Road of Life, sketch (Chip-
so): WMAQ WLW
NBC-Kitty Keene, Inc., sketch
(Dreft): KSTP WDAY KFYR
WHO WOW KOA
MBS-Pauline Alpert, pianist:
WDGY
CKX-On Parade
CKY-House of Peter MacGregor
KFJM-Markets
KFNF-Charley Owens
KMA-Songs by Johnny
KOIL-Homemakers' Club
KSCJ-P.T.A.
WCAL-Devotion
WDAY-Concordia College
WGN-To be announced
WMIN-Gospel Singer

10:00 CST 9:00 MST
CBC-Ernest Coulton, bar.: CKX
CBS-Mary Margaret McBride,
columnist (Minute Tapioca):
KRNT KMOX KFAB WBBM
WCCO

Frequencies

CJRM-540
CKX-1120
KDAL-1300
KFAB-770
KFDM-780
KFJM-1410
KFNF-890
KFYR-550
KMA-930
KMBC-950
KMOX-1090
KOA-830
KOIL-1260
KRNT-1320
KSCJ-1330
KSL-1130
KSO-1430
KSOO-1110
KSTP-1460
WAAW-660
WBBM-770
WCAL-1250

WCCO-810
WDAX-610
WDAY-940
WDGY-1180
WEGC-1290
WENR-870
WGN-720
WHAS-820
WHLB-1370
WHO-1000
WGN-750
WLB-1250
WLS-870
WLW-700
WMAQ-670
WMIN-1370
WMT-600
WNAW-670
WOW-590
WSP-650
WTCN-1250
WTMJ-920

Betty Crocker: WHLB WEBC
CKY-Raymar
KFJM-Household Hour
KFNF-Cornfield Hawaiians
KFYR-Markets; Weather
KMA-Weather; Markets; News
KOA-Wells of Music
KOIL-News; Weather
KSCJ-To be announced
KSOO-Variety Prgm.
KSTP-The Daily
WAAW-News
WDAY-Hometown Reporter
WDGY-Modern Trend
WGN-Melodies in Rhythm
WHO-The Goldbergs, sketch
WLS-Markets; News
WLW-The Editor's Daughter
WMAQ-Dan Harding's Wife
WMIN-News; World Bookman
WMT-Dora Cargin, songs
WNAW-Devotional Service
WOW-Betty & Bob
WTCN-Tunes of the Day

10:15 CST 9:15 MST
CBS-Tower Town Tempos: WCCO
KMOX WNAW KSCJ WBBM
NBC-The O'Neills, sketch (Ivory Soap): WMAQ WOW WLW KOA
For details of content on this program turn to the inside back cover.
NBC-Alden Edkins, basso: WMT KOIL KSO
News: WTCN KFJM
CKX-D'Arcy Marsh
CKY-Organ Reveries
KFAB-Weather & Markets
KFNF-Gretta, song stylist
KFYR-News; Camera Club
KMA-Earl May's Visit
KSTP-Dan Harding's Wife
WAAW-Markets
WCAL-Our Church
WDAY-Dude Ranch
WDGY-Shoppers Special
WEBC-Betty & Bob, sketch
WGN-Don Pedro's Magic Violin
WHO-Houseboat Hannah
WLS-Chore Boys
WMIN-Bulletin Board

10:30 CST 9:30 MST
NBC-Nat'l Farm & Home Hour: KSOO WMAQ KFYR WTCN - WEBC WDAY KSO KOA KMA (sw-15.21)
CBS-Romance of Helen Trent, sketch (Old English Floor Wax): WBBM KRNT KFAB KMOX
News: WGN CJRM WDGW
CKX-Farmers' Hour
CKY-Love Tales
KFJM-Variety Show
KFNF-Frank Field
KOIL-Morning Melodies
KSCJ-Women's Review
KSTP-Houseboat Hannah, sketch
WCCO-Happy Gilmans
WHLB-Betty and Bob, sketch
WHO-Myrt & Marge, sketch
WLB-Lecture
WLS-Evelyn the Little Maid
WLW-News; River; Weather; Live Stock
WMIN-Mid-Morning Concert
WMT-Music for Today
WNAW-Happy Jack's Old Timers
WOW-Pretty Kitty Kelly, sketch

10:45 CST 9:45 MST
NBC-Nat'l Farm & Home Hour: WLW
CBS-Our Gal Sunday, sketch (Old English Floor Wax): KFAB WBBM KRNT KMOX
CBC-To be announced: CKX
CKY-Young Widdler Jones
KFJM-Markets
KFNF-Request Hymns
KOIL-Modern Moods
KSCJ-Livestocks; Wall Street Mission
KSTP-School For Wives
WCCO-Grandma Travels
WDGY-Stock Market Reports
WGN-Musical Mail Box
WHLB-Hawaiian Echoes
WHO-Hilltop House, sketch
WLB-Philosophy
WLS-Short, Short, Stories
WMT-Music Memory
WOW-Judy & Jane

11:00 CST 10:00 MST
CBS-The Goldbergs, sketch (Oxydol): KMOX WCCO WNAW
KDAL WBBM (sw-15.27)
NBC-Carlton & Wayne, piano duo: WMAQ (sw-15.33)
MBS-Happy Gang: KOIL
Toby's Cornstussle News: WMT WOW
CKX-Recording
CKY-Backstage Wife
KFAB-To be announced
KFJM-Music of the Masters
KFNF-Weather; Markets; News
KMA-Cornstussel News
KOA-Musical Varieties
KSCJ-Travel Talk
KSTP-Household Forum
WDGY-Charles Sengir
WGN-Man on State Street
WHLB-Serbian Croation Music
WHO-Dan Harding's Wife, sketch
WLB-G. P. Conger
WLS-Melody Roundup
WMIN-News; Here Comes the Band

11:15 CST 10:15 MST
CBS-Vic & Sade, sketch (Crisco): WBBM KMOX WCCO
KDAL WNAW WMFG WHLB (sw-15.27)
On pages 22 and 23 you will find pictures of the celebration at Bloomington, Illinois, honoring Author Paul Rhymer.
NBC-Mrs. Wiggs of the Cabbage Patch, sketch (Old English Floor Wax): WHO KSTP WOW
NBC-Escorts & Betty: WMAQ (sw-15.33)
CKX-Songs of the Islands
CKY-Old Refrains
KFNF-Slim & Sally
KMA-The Mountaineers
KOIL-Waltz Time
KSCJ-Sons of Pioneers
WAAW-Markets
WDGY-The Happy Gang
WGN-Noontime Musical
WLB-Pianist
WMT-Tom Owens' Cowboys

11:30 CST 10:30 MST
NBC-John's Other Wife, sketch (Louis Philippe): WHO WOW KSTP
CBS-Road of Life (Chipso): WBBM KMOX (sw-15.27)
NBC-Mother in Law, sketch: (sw-15.21)
NBC-Words & Music: WMAQ (sw-15.33)
MBS-Theater Club of the Air: KOIL WDGW
CKX-Time and Weather; Now and Then
CKY-Studio Strings
KFAB-Dinner Call
KFJM-Rudy Sten's Cowboys
KFNF-Lullaby Lester
KFYR-Markets & Police Bulletins
KMA-Dustin' the Fiddle
KOA-Organ Reveries
KSOO-Grain Quotations; Easy to Remember; Question Box
WCCO-Musical Prgm.
WDAY-Man on the Street
WEBC-Morning Varieties; Sally Service
WGN-Markets; Midday Service
WHLB-Swing Session
WLB-Lecture
WLS-Markets; News
WLW-Live Stocks
WMIN-There Was a Time When
WMT-Sweet & Swing
WNAW-Grandma Travels
WTCN-Whoopee John

11:45 CST 10:45 MST
NBC-Just Plain Bill, sketch (Bi So-Dol): WOW KSTP
NBC-Jack & Loretta Clemens, songs & patter: WDAY WTCN WEBC KFYR KMA (sw-15.21)
CBS-Edw. MacHugh, Gospel Singer (Ivory Soap): WBBM WCCO KMOX
MBS-Voice of Experience: KSO KOIL
News: KOA WDGW WMAQ
KFJM-Markets
KSCJ-Stars Over Hollywood
WHO-Markets & Weather
WLB-Political Science
WLS-Dinner Bell Prgm.
WLW-Thomas Conrad Sawyer
WMIN-Talking Things Over
WMT-News; Cedar Valley Hillbillies
WNAW-The Farm & Home

AFTERNOON

12:00 CST 11:00 MST
CBS-Captivators: WCCO KMOX KSCJ WNAW
NBC-Betty & Bob, sketch (Gold Medal): WMAQ KOA WHO KSTP WOW (sw-15.33)
NBC-Marine Band: KFYR WTCN (sw-15.21)
CBC-Big Sister: CKY CKX
News: KFAB WMIN WAAW
KFJM-News Oddities

KFNF-Farm Sales & News
KMA-Weather & Markets
KOIL-Street Reports:
KSOO-Jack Marlow, songs
WBBM-Manhattan Mother, sketch
WDAY-Variety Prgm.
WDGY-Luke 'n Duke
WEBC-Bulletin Board
WGN-Harold Turner, pianist
WHLB-Luncheon Melodies
WLB-Christensen
WLW-Linda's First Love
WMT-Cedar Valley Hillbillies

12:15 CST 11:15 MST
NBC-Arnold Grimm's Daughter, sketch (Gold Medal): WMAQ
WLW KSTP KOA (sw-15.33)
News: KFJM KOIL
Voice of the Farm: WDAY WHO
CKX-Songs of Yesteryear
CKY-On the Mall
KFAB-Markets & Farm Notes
KFNF-Mohawk Boys
KMA-The Harvesters
KMOX-Singin' Sam
KOA-Curiosities
KSOO-Farm Specials; Grain Quotations
WBBM-Man on the Street
WCCO-Kitty Keene
WDGY-Farm Bureau News
WEBC-Sidewalk Reporter
WGN-Quarter Hour Musical
WLB-Music
WLS-Home Talent Prgm.
WLW-To be announced
WMIN-Beauty & You
WMT-Question Man; Voice of Iowa
WNAW-News & Markets
WOW-Midday Melodies

12:30 CST 11:30 MST
NBC-Valiant Lady, sketch (Gold Medal): KOA WLW WMAQ KSTP
CBS-Harrisburg Revue: KRNT
KDAL WHLB KSCJ KOIL (sw-15.27)
CBC-Marine Band: CKX
News: WDAY WHO WOW
Voice of the Farm: KSOO KFYR
CKY-Eb & Zeb, sketch
KFAB-Dinner Call
KFYD-A. M. Eberle
KFJM-Olaf Roisem's Orch.
KFNF-Henry Field
KMA-Weather & News
KMOX-Linda's First Love
WBBM-Kitty Keene, Inc.
WCCO-First Edition
WDGY-Livestock Reporter
WEBC-To be announced
WGN-June Baker, talk
WLB-Farm Prgm.
WLS-Voice of the Feed-Lot; Markets
WMIN-Noon Day Jamboree
WMI-Markets; Cedar Valley Hillbillies
WNAW-The Melodeers
WTCN-Popular Concert

12:45 CST 11:45 MST
NBC-Betty Crocker, cooking talk (Gold Medal): WMAQ WHO
WOW KOA KSTP
MBS-Quiet Sanctuary: KSO
Judy & Jane: WEBC WDAY
CKX-Market Quotation
CKY-News & Messages
KFAB-Man on the Street
KFYD-College News Review
KFNF-Your Pets
KFYR-Grandma Travels
KMA-Earl May's Visit
KMOX-The Editor's Daughter
KSOO-News
WBBM-Houseboat Hannah, sketch
WCCO-Voice of the Farm
WDGY-Grain & Poultry Markets
WGN-Hits of Today
WLS-Gabriel Heatter; Markets
WLW-Kitty Keene, Inc., sketch
WMIN-Swing Time
WMT-Iowa Cornhuskers; Bjorg Bjorgenson
WNAW-D. B. Gurney
WTCN-Front Page

1:00 CST 12:00 MST
NBC-Attorney at Law, sketch (Johnson's Floor Wax): WLS KOIL (sw-15.21)
CBS-Buffalo Summer Theater: WHLB KSCJ KDAL WCCO KFAB (sw-15.27)
NBC-The Story of Mary Marlin, sketch (Ivory Flakes): WOW
WHO WDAY KSTP WEBC
WHLB WMAQ KOA KFYR
CKY-British Dance Bands
KFYD-Chimes Concert
KFJM Hit of the Day
KFNF Grab Bag Show
KMA-Melody Time
KMOX-Meet the Missus
KSOO-Detective Mysteries
WBBM-Broadcast Rhymesters
WDGY-Slim Jim
WGN-Marriage License Romances
WLB-Musical Varieties
WMIN-News; Orch.
WMT-Many Happy Returns; German Band
WNAW-Petroleum Parade
1:15 CST 12:15 MST
NBC-Radio Guild, Drama KOIL
KSO WTCN (sw-15.21-15.33)

NBC-Oxydol's Own Ma Perkins, sketch: KFYR KSTP WOW
KOA WDAY WEBC WMAQ WHO
CBS-Buffalo Summer Theater: KRNT
CBC-London Calling: CKX
CKY-Your Daily Bread
KFJM-Puzzle Prgm.
KFNF-Studio Prgm
KMA-Musical Varieties
KMOX-Household Hints; Let's Compare Notes
WAAW-News
WBBM-Meet the Missus
WCCO-Betty & Bob
WGN-Moods in Music
WLB-Drama
WLS-Homemakers' Hour
WLW-Midstream, drama
WMIN-Gypsy Strings
WMT-Ralph Slade's Orch.

1:30 CST 12:30 MST
NBC-Pepper Young's Family, sketch (Camay Soap): KFYR
WDAY WOW WDAY WMAQ
WLW WEBC KSTP WHO
KOA
CBS-Rate Smith Speaks: KDAL
KRNT KSCJ WHLB (sw-15.27)
MBS-Harold Stokes' Orch.: WGN WDGW
News: KFNF WMT
KFAB-Bill Miller, songs sacred
KFYD-Nora M. Hott
KFJM-Request Prgm.
KMOX-Magic Kitchen
KSOO-Playtime Matinee
WBBM-Finagrams
WCCO-Markets; News
WLB-To be announced
WMIN-Design for Melody
WNAW-Songs of Jimmy Morgan

1:45 CST 12:45 MST
CBS-Al Bernard's Minstrels: KSCJ
KRNT (sw-15.27)
NBC-The Guiding Light (White Napha): WHO KSTP KFYR
WOW WDAY WEBC WMAQ
WLW KOA KSOO
MBS-Studies & Sketches in Black & White: WMT
Judy & Jane: WHLB WNAW
KFAB-News & Markets
KFYD-Farm Flashes
KFNF-Pet Department
WBBM-Dugout Dope
WCCO-Julia Blake
WDGY-Health Talk
WGN-The Leadoff Man

2:00 CST 1:00 MST
CBS-Chicago Varieties: KDAL
KSCJ KRNT (sw-15.27)
NBC-Backstage Wife, sketch (Dr. Lyons) WOW WMAQ
KSTP WHO KOA
NBC-Club Matinee; Variety Show: KOIL WMT KSOO WENR KSO (sw-15.21)
CBC-Club Matinee: CKY CKX
Baseball; Cubs vs. Brooklyn: WGN WBBM
Dan Harding's Wife, sketch: WLW KSD
KFAB-Cornhusker Jamboree
KFJM-World Bookman
KFNF-Kitchen Klatter
KFYR-Markets, Weather & Agriculture in the News
KMOX-Those Happy Gilmans
WAAW-News
WCCO-Ladies First
WDAY-Kitty Keene, sketch
WDGY-P. T. A. Prgm.
WEBC-Stock Quotations; Afternoon Interlude
WHLB-Stock Quotations
WLB-Book Review
WMIN-News; Baseball Game
WNAW-Prarie Dream Boys
WTCN-Baseball Game

2:15 CST 1:15 MST
NBC-Stella Dallas, sketch (Milk of Magnesia): WHO KSTP
WMAQ WOW KOA
NBC-Club Matinee: WEBC
Ma Perkins, sketch: KFJM WLW
KFNF-Poultry Helps
KFYR-Judy & Jane
KMA-Melody Time
KMOX-One Woman's Opinion
WDGY-Dream Weavers
WNAW-Your Favorites
2:30 CST 1:30 MST
CBS-Eton Boys: KDAL KSCJ
WHLB
NBC-The Hughes Reel with Rush
Hughes, comm. (Bordon Co.):
WOW WMAQ KSTP WHO
KOA WEBC
NBC-Club Matinee: KFYR
WDAY
CKX-Continental Varieties
CKY-Allan Caron, organist
KFJM-Floyd Johnson's Orch.
KFNF-Helen Fischer
KMA-The Mountaineers
KMOX-Judy & Jane
WCCO-Front Page Parade
WDGY-Marcella Hendricks
WLB-Afternoon Concert
WLW-The Heart of Julia Blake
WNAW-George German's Pied
Pipers

2:45 CST 1:45 MST
CBS-World Economic Cooperation
Prgm.: WHLB KDAL KSCJ
(sw-15.27)
NBC-Girl Alone, sketch: WMAQ
CBC-This English: CKY CKX
NBC-Club Matinee: WEBC
Houseboat Hannah, sketch: WOW
KFNF-Gospel Singer
KMOX-Dope from the Dugout
KOA-Dan Harding's Wife, sketch
KSOO-Dr. Angelo Patri
ESTP-Voice of Experience
WCCO-Baseball Game
WDGY-Gems of Melody
WHO-Bowers' Orch.
WLW-To be announced
WNAW-Betty Lane's Southerners

3:00 CST 2:00 MST
CBS-Crossroads Hall: WHLB
KSCJ
NBC-Top Hatters: WENR WHO
NBC-Neighbor Nell, philosophy;
Irma Glen, organist: WEBC
(sw-15.21)
CBC-To be announced: CKX
Baseball Game: KFAB WMT
KMOX
Baseball Game: WNAW KMA
CKY-Broadcast Bulletin
KFJM-Music Serenade
KFNF-Variety Revue
KFYR-News; Aunt Sammy
KOA-Judy & Jane
KOIL-Top Tunes
KSOO-News
KSTP-Daily Features
WDAY-News; Tea Time Tunes
WDGY-Matinee Melodies
WLB-General College Music
WLW-Houseboat Hannah
WMAQ-Tea Time Varieties
WOW-Kitty Keene, sketch

3:15 CST 2:15 MST
NBC-Don Winslow of the Navy,
sketch: WDAY KFYR KSOO
(sw-15.21)
NBC-Top Hatters: WMAQ (sw-
9.53-15.33)
MBS-Louis Rich Entertains:
WDGY
CBC-Backwoods Breakdown: CKY
CKX
KFJM-News
KOA-Heart of Julia Blake
KOIL-Show Shop
KSTP-Woman's Page
WEBC-Church of the Air
WENR-Music Circle
WHO-Judy & Jane, sketch
WLW-Life of Mary Sothern
WOW-Markets

3:30 CST 2:30 MST
CBS-Music for Fun: KSCJ
WHLB
Program: Shepherd's Hey
(Grimmer), Bee Dances of the
Almas from "The Queen of
Sheba" (Goldmark), Wedding
Music from "Lohengrin" (Wag-
ner), Aragonaise (De Falla),
Waltz in A Flat (Brahms),
From Uncle Remus (MacDowell),
and The Fairy Garden from
"Mother Goose Suite" (Ravel).
NBC-Little Variety Show: WENR
KSOO WDAY KOIL WEBC
(sw-15.21)
NBC-Your Family & Mine,
sketch (Sealtest): WMAQ
WOW (sw-9.53-15.33)
MBS-Gloom Chasers: WDGW
CBC-Gloom Chasers: CKY CKX
To be announced: KFYR KOA
KFJM-Island Echoes
KSTP-What's New?
WDAY-Rudy Sten's Cowboys
WHO-News
WLW-Drifting Pioneers
WMT-Cowboy Roundup

3:45 CST 2:45 MST
NBC-Little Orphan Annie: (sw-
9.53-15.33)
NBC-Rex Maupin's Orch.: WHO
WDAY KSTP WEBC KOA
NBC-Little Variety Show: KFYR
WDAY
MBS-Johnson Family: WDGW
KSO

FRIDAY June 10

CKY George Hall's Orch.
KFJM-Olle I. Skratthult's Orch.
KFNF-Gospel Singer
WBBM-Tenth Inning
WLW-To be announced
WMAQ-Romance and Rhythm
WOW-News
WSM Console Melodies

4:00 CST 3:00 MST
CBS-News; Enoch Light's Orch.:
WCCO KSCJ WHLB WBBM
NBC-Argentine String Trio:
KFYR KOA WMAQ KSTP
WOW (sw-9.53-15.33)
NBC-To be announced: KOIL
KSOO WTCN
CBC-Argentine String Trio:
CKX
News: WDAY WOW
CKY-University Lecture
KFJM-Music Appreciation Prgm.
KFNF-Cub Reporters
KOIL-Aksarben Races
KSL-Children's Concert
WEBC-Afternoon Varieties
WDGY-Gertrude Lewis
WEBC-Afternoon Varieties
WENR-Malcolm Claire, children's
stories
WGN-Bill Anson
WHO-New Tunes
WLW-To be announced

4:15 CST 3:15 MST
NBC-Piano Time; News: WDAY
KFYR (sw-9.53-15.33)
NBC-Marlowe & Lyon, piano
duo; News: WMAQ KSOO
WTCN
News: CKY CKX KFNF
KOA-Joe Lilly
KSTP-Movie Parade
WBBM-Truman Bradley, comm.
WDGY-Varieties
WENR-What's the News?
WGN-Archair Melodies
WHLB-Devotional Services
WHO-Baseball Time
WLB-Eroica
WLW-Those Happy Gilmans
WOW-Dan Harding's Wife, sketch

4:30 CST 3:30 MST
CBS-Boake Carter, commentator
(Huskies & Post Toasties):
(sw-11.83)
CBS-Songs for You: WCCO
KSCJ KDAL
NBC-Chesterfield Daily Sports
Column, Paul Douglas: WOW
WEBC WENR KSTP WLW
KSO (sw-15.21)
NBC-Johnny Johnston, bar.:
KFYR KOIL KSOO WDAY
WMAQ WTCN
MBS-Airliners Orch.: WDGW
WGN
CJRM-Mothers Musical Album
CKX-Blair of the Mounties
CKY-To be announced
KFJM-Shopping Tour
KFNF-Studio Prgm.
KOA-Strolling Songster
WAAW-News
WBBM-Chicago Hour
WHLB-Tea Time Tidings
WLB-Music
WMAQ-Dick Tracy, sketch
WMIN-Matinee Melodies

4:45 CST 3:45 MST
NBC-Lowell Thomas, news com-
mentator (Sun Oil): WLW
(sw-15.21)
NBC-Dinner Concert: KFYR
KOIL WENR WDAY WTCN
KSOO
CBS-Four Notes & Dave Bacal:
KDAL
CBS-Lum & Abner (Postum):
WBBM (also at 9:15 p.m.)
(Continued on Next Page)

BOYS WANTED Steady Weekly Income FREE PRIZES Pleasant, Easy Work

We are looking for bright, ambi-
tious boys to sell RADIO GUIDE,
the national weekly of programs
and personalities, in their neigh-
borhoods.

Send for free illustrated
catalog and full details
on how to get started

Write to Al Jones, RADIO
GUIDE, 731 Plymouth Court,
Chicago, Ill., and give full name,
full address and age. Send a post
card today!

FRIDAY

June 10

(4:45 p.m. Continued)

NBC-Orphan Annie (Ovaltine): WOV
NBC-Blue Barron's Orch.: KSTP WMAQ

CBC-To be announced: CKX CKY
KFNF-Bob Beckett
KOA-Denver Post News Flashes
KSCJ-Talking Drums
KSL-Words & Music
WCCO-Musical Prgm.
WDGY-Mood Music
WEBC-Twilight Review
WGN-Little Orphan Annie
WLB-Beethoven

WTCN-St. Paul Baseball
5:00 CST 4:00 MST
NBC-Amos 'n' Andy, sketch (Campbell's Soup): (sw-9.53) (also at 9 p.m.)
CBS-Just Entertainment: (sw-11.83)

NBC-The Four of Us: WMT KSO WENR KFJR KOIL (sw-11.87)
CBS-Aeolian Ensemble: WHLB KSCJ

NBC-Don Winslow of the Navy, sketch (Kellogg's): WLW WMAQ WOV
CBC-Luigi Romanelli's Orch.: CKX

CKY-Dick Tracy, sketch
KFAB-Rhythm & Romance
KFJM-Musical Prgm.
KFNF-Cub Reporters
KMA-Vibrarap & Organ
KMOX-Grandstand Managers
KSO-Briefs
KSOO-Skyride
KSTP-Musical

WBBM-John Harrington, sports
WCCO-Livestocks
WDAY-Women's Organizations
WDAF-Studio Prgm.
WGN-Popeye the Sailor
WHO-Jimmy Allen, sketch
WLB-Music

WMIN-News; Hollywood Brevities
WNAX-Prarie Dream Boys
WTCN-Tunes of Today

5:15 CST 4:15 MST
NBC-Uncle Ezra's Radio Station (Alka Seltzer); Pat Barrett: WMAQ WHO KSTP (sw-9.53) (also at 9:15 p.m.)

NBC-Music Is My Hobby: KSOO WENR WTCN (sw-11.87)
Dr. Maurice Appel and Dr. Louis Topper, two New York dentists who play the violin and the piano, respectively, will be the guest non-professional musicians.

CBS-Boake Carter, commentator (Huskies & Post Toasties): WNAX WCCO KDAL KMOX WBBM KSCJ KRNT KFAB WHLB

CBS-Talk by Newbold Morris: (sw-11.83)
MBS-Jack Marshard's Orch.: WDGY KOIL
CBC-Major Bill: CKX
News: KFNF CKY
KFJM-Birthday Bells
KFJR-To be announced
KMA-Musical Gems
WGN-Buddy Clark's Orch.
WLW-Sports
WMT-Musical Gems
WOW-Jangles

5:30 CST 4:30 MST
CBS-Adventures in Science, drama: WBBM KFAB KSCJ KDAL
NBC-To be announced: KOA WOV WEBC KFJR WDAY
CBC-Organ Recital: CKX
Dick Tracy, sketch: WMT KSOO
Jerry of the Circus: KSTP WEBC
Lone Ranger: KFJM KOIL
News: WDGY WHO
CKY-Adv. of Jimmie Allen
KFNF-Hollywood Column
KMA-Organ Melodies
KMOX-Ozark Varieties
WCCO-Popeye, the Sailor, sketch
WENR-Dinner Date
WGN-Sports Review
WHLB-Jerry of the Circus
WLW-Let's Celebrate
WMAQ-Fort Pearson, News
WMIN-Sunset Gold
WNAX-To be announced
WTCN-Headline Flashes

5:45 CST 4:45 MST
CBS-Nat'l Open Golf Championships: KDAL KFAB KSCJ
For further details regarding this classic sporting event turn to the article on page 4.

NBC-Cadets Quartet: KSOO
MBS-To be announced: WGN
News: WOW KMOX
Little Orphan Annie, sketch: KSTP WHO
CKY-Murder Mysteries
CKY-Musical Prgm.
KFJM-Old Favorites

KFNF-Charley Owens
KFJR-To be announced
KMA-Voices of the Night
KOA-Jimmy Allen
WBBM-We, the Wives
WCCO-Extra Inning
WDAY-Baseball Scores; News
WDGY-Sports Editor
WEBC-Twilight Review
WENR-Vocal Varieties
WHLB-Evening Serenade
WLB-Children's Program
WLW-Paul Sullivan, news
WMAQ-Let's Celebrate
WMIN-Hearth & Home
WMT-Sports; News
WTCN-Voices in the Night

NIGHT

6:00 CST 5:00 MST
NBC-Cities Service Concert: Lucille Manners, sop.; Frank Black's Orch.: KOA KFJR WDAY WEBC KSTP WTMJ WMAQ WHO WOV WDAF (sw-9.53)

MBS-"What's My Name" (Philip Morris): WLW WGN
NBC-Maurice Spitalny's Orch.: WMT (sw-11.87)

CBS-The Ghost of Benjamin Sweet, drama: KFAB WCCO -KSCJ KDAL (sw-11.83)
CBC-Fantasia Musicale: CKX Sports: WLB WLS
CJRM-Markets
CKY-Concert Hall of the Air
KFJM-Weather; Markets
KFNF-Pentecostal Singers
KMA-Hawaiian Melodies
KMBC-As Kansas City Dines
KMOX-Flicker Flashes
KOIL-Popeye the Sailor, sketch
KSL-News

KSOO-Dinnertime Fantasy
WBBM-Arthur Godfrey
WDGY-Twilight Revue
WHAS-Staff Orch.
WHLB-Dinner Music
WJR-Vocal Varieties
WMIN-News; Orch.
WNAX-Happy Jack's Old Timers
WSM-String Quartet
WTCN-Sports Review

6:15 CST 5:15 MST
NBC-Maurice Spitalny's Orch.: WSM WLS WTCN
News: KFJM KOIL WAAW
CJRM-Melodies
CKY-House of Dreams
KLPM-Musical Interlude
KMA-Modern Hillbillies
KMOX-Adventures in Science
KSL-Adv. of Jimmy Allen
WBBM-John Harrington, news
WDGY-Hit Revue
WHLB-Movie Preview
WJR-Melody & Rhythm
WLB-To be announced
WMIN-Sig Davis' Sports Review
WMT-Style Interview; Talk

6:30 CST 5:30 MST
CBS-Paul Whiteman's Orchestra (Chesterfield): Joan Edwards, contr.; Guest: WCCO KDAL KMBC KFAB KMOX KRNT WNAX KSCJ WHAS WBBM WJR WHLB (sw-11.83) (also at 9:30 p.m.)
This program will be broadcast from the John Hopkins University senior prom.

MBS-Lone Ranger, drama (Silvercup): WGN
NBC-Eastman School Symphony Orch.: KOIL WMT KSO WLS (sw-11.87)

Special concert by the Eastman School Symphony Orchestra and Eastman School Male Chorus conducted by Dr. Howard Hanson, on the occasion of the Tercentenary of the Founding of Delaware by the Swedes. Program will include first performance of Dr. Hanson's Swedish hymn "Hymn for the Pioneers" which was composed for the Swedish Tercentenary, last movement of Dr. Hanson's Third Symphony Orchestra dedicated to the Swedish pioneers, and "Midsummer Vaka" by Hugo Alfsen, Director of the Royal Conservatory at Stockholm.

CJRM-Musical Newsy
CKX-Laff Parade
CKY-Comedy Stars of Broadway
KFJM-Ed Butler, sports
KMA-Weather; News; Sports
KSL-Popeye the Sailor, sketch
KSOO-News
WDGY-Topics of the Day
WLB-Dr. Francis Richter
WLW-Let's Explore Ohio
WMIN-Dining Out
WMT-Trio Time
WTCN-String Trio

6:45 CST 5:45 MST
CBS-Boake Carter, commentator (Huskies & Post Toasties): KSL
MBS-Ruby's Music: WDGY
CJRM-Model Aircraft League

Good Listening for Friday

Further details and stations which will broadcast these programs may be found in the adjacent program columns at the time hereunder indicated

MORNING

8:15 CST (9:15 CDT) Wightman Cup from England, MBS.

10:30 CST (11:30 CDT) National Farm and Home Hour, NBC.

AFTERNOON

5:15 CST (6:15 CDT) Music Is My Hobby, NBC.

5:45 CST (6:45 CDT) National Open Golf Championship, CBS.

NIGHT

6:00 CST (7:00 CDT) Lucille Manners, NBC.

6:30 CST (7:30 CDT) Paul Whiteman's Orchestra, CBS.

7:00 CST (8:00 CDT) Hollywood Hotel, CBS.

7:00 CST (8:00 CDT) Tim and Irene, NBC.

8:00 CST (9:00 CDT) First Nighter, NBC.

8:30 CST (9:30 CDT) Jimmie Fidler, NBC.

CKX-Schubert Choir
CKY-Easy Aces
KMA-Mickey Gibbins
KSOO-Master Singers
WLW-Camera Speaks
WMIN-Leamington Trio
WSM-Francis Craig's Orch.
WTCN-Editor's Spotlight

7:00 CST 6:00 MST
CBS-Hollywood Hotel (Campbell's Soup); Frances Langford; Ken Murray; Oswald; Marlyn Stuart; Frank Parker, tr.; Ken Niles; Raymond Paige's Orch.; Anne Jamison, sop.; Guests: WHAS KSL KMBC KFAB WBBM KMOX WCCO WJR KRNT (sw-11.83)

For news of Hollywood read "Hollywood Showdown" in every issue of Radio Guide.

NBC-Abe Lyman's Waltz Time (Phillips); Frank Munn, tr.: WMAQ WOV WDAF WHO KSTP (sw-9.53)
Frank Munn will sing 80 Lovely and The Moon Looks Down and Laughs. The chorus will offer Let's Not Lose a Moment and When the Brown Leaves of Autumn Turn to Green Leaves of Spring and the orchestra will play Some Day My Prince Will Come, Kunstlerhen and I'll See You Again.

NBC-Royal Crown Revue (Nehi, Inc.); Tim & Irene, comedy team; Freda Gibson; Teddy Bergman; Graham McNamee; Quartet; George Olsen's Orch.: WSM WTCN KSO KOIL WMT WLW WLS WEBC (sw-11.87) (also KFI at 10:30 p.m.)
For details of contest on this program turn to the inside back cover.

MBS-Bob Crosby's Orch.: WGN WDGY
CBC-Melodic Strings: CKX
CJRM-Dinner Dance
CKY-Drums
KFJM-American Family Robinson
KFJR-News; Waltz Time
KMA-Cottonwood Corners
KOA-James Melton, tr.; Orch.
KSCJ-To be announced
KSOO-Sports; College Songs
WDAY-Louise Murray Headland
WHLB-Range Radio Theater
WLB-German Lesson
WMIN-News; Novelettes
WNAX-Prarie Dream Boys
WTMJ-Let's Dance

7:15 CST 6:15 MST
CJRM-News
KFJM-Organ Serenade
KFJR-Travel with Capt. Adams
KOA-Ricardo & his Violin
KSOO-Dance Hour
WDAY-American Legion Prgm.
WDGY-Eventide Echoes
WLB-Tschaikowsky
WMIN-Melody Hotel
WNAX-Songs of Jimmy Morgan

7:30 CST 6:30 MST
NBC-Death Valley Days, drama (Borax): WMAQ WDAF WHO WOV WLW (also see 10 p.m.)
NBC-Spelling Bee: KFJR WDAY WTCN WTMJ KSOO (sw-11.87)

MBS-Musical Steeplechase: KOIL WDGY
CBC-To be announced: CKY CKX
CJRM-Jimmie Allen
KFJM-Old Time Jamboree
KMA-Markets; Weather; News
KOA-Armand Girard, songs
KSCJ-Stamp Man
KSTP-Musical
WCCO-Basket Ball Tournament
WDAY-American Legion Prgm.
WEBC-Evening Musicale
WENR-Crossroads, drama

WGN-Jack Denny's Orch.
WHLB-Musical Moments
WLB-Bartok Quartet
KSOO-Morton Club
WMIN-Bud Morton Club
WMT-Style Talk; Musical Interlude
WNAX-Ruby Newman's Orch.

7:45 CST 6:45 MST
CJRM-Maestros of Modern Music
KFJM-Musical Travelogue
KMA-Earl May's Visit
KOA-Your Government at Your Service
WDGY-Eventide Echoes
WEBC-Variety Bill
WGN-News; Sports
WHLB-Radio Night Club
WMIN-Eventide Echoes
WMT-Tune Tossers

8:00 CST 7:00 MST
NBC-Campana's First Nighter, dramatization, starring Lester Tremayne & Barbara Luddy: WTMJ WLW WMAQ WHO WOV WDAF WEBC KSTP KOA WSM (sw-9.53)

CBS-Song Shop (Coca-Cola); Nadine Conner, sop.; Dell Sharbutt, m.c.; Reed Kennedy; Alice Cornet; Glee Club; Gus Haenschel's Orch.; Guest: KSL KRNT WCCO WBBM KFAB KMOX KSCJ KDAL WJR WHAS (sw-11.83)

NBC-Paul Martin's Orch.: KSO WENR KFJR WTCN WDAY WMT (sw-11.87)
MBS-Bamberger Symphony Orch.: WGN KOIL
CBS-Raymond Gram Swing: CKY CKX
CJRM-To be announced
KMA-Haden's Hillbillies
KMBC-Second Husband
KSOO-Musical Workshop
WLB-Church Music
WMIN-News; Minnesota Colleges
WNAX-Harmony Club

8:15 CST 7:15 MST
CBC-Serenade: CKY CKX
KFJM-News
KMA-Musical Varieties
WNAX-George B. German

8:30 CST 7:30 MST
NBC-Jimmie Fidler's Hollywood Gossip (Drene): KOA WLW WOV WDAF WMAQ WDAF WTMJ (sw-9.53)
For news of Hollywood read "Hollywood Showdown" in every issue of Radio Guide.

NBC-To be announced: KFJR WEBC KOIL KSO WTCN WENR KMA (sw-11.87)
MBS-Curtain Time: WGN
CBC-Lloyd Huntley's Orchestra: CKY
KFJM-Orch. Parade
KMBC-Hit Tunes
WDAY-Detective Stories
WHO-The Songfellows
WMIN-Prosperity Night
WMT-To be announced
WNAX-Happy Jack's Old Timers
WSM-Vocal Varieties

8:45 CST 7:45 MST
NBC-Nat'l Open Golf Summary: WMAQ WOV WDAF KOA WLW (sw-9.53)
CBS-American Viewpoints: KFAB WHLB WCCO KMOX KSCJ KDAL KMBC WBBM (sw-11.83)

CBC-I Shall Never Forget, Talk: CKY CKX
James Melton, tr.: KFJR WHAS
CJRM-Mandoliers
KSL-Pinto Pete
KSTP-Musical

WHO-Rogosinski & Austin
WJR-Musical Prgm.
WMIN-WPA Band
WMT-A Trip Through Niagara
WSM-Waltz Time
WTMJ-Screen-Radio Preview

9:00 CST 8:00 MST
NBC-Amos 'n' Andy, sketch (Campbell's Soup): WOW KFI KOA WDAF WMAQ WSM KSTP WLW WHO (also see 5 p.m.)

CBS-Just Entertainment with Jack Fulton, tr.; Andrews Sisters; Carl Hohengarten's Orchestra (Wrigley's Gum): KSL KRNT KMBC KMOX KFAB WCCO WBBM WHAS WJR (also see 5 p.m.)

NBC-Rita Rio's Orch.: KFJR KOIL
NBC-Nano Rodrigo's Orchestra: WDAY WTCN (sw-9.53)
CBC-News: CKY CKX CJRM News: WMT WMIN KMA
KSCJ-Peter McGregor
WEBC-Safety Club; Varieties
WENR-Globe Trotter
WHLB-Mid Continent
WNAX-Yankton College Prgm.
WTMJ-Kilowatt Hour

9:15 CST 8:15 MST
CBS-Lum & Abner (Postum): KRNT KMBC WHAS KMOX WCCO KSL (also see 4:45 p.m.)

NBC-Uncle Ezra (Alka-Seltzer): KOA WOV (also see 5:15 p.m.)

NBC-Rita Rio's Orch.: WTCN KSO KMA
NBC-Dance Orch.: WSM
CBS-Ran Wilde's Orch.: KFAB KSCJ KMBC KDAL
MBS-Invitation to Waltz: WMT
CBC-Parisian Rhythm: CKX CKY CJRM
KFNF-Andy Andrews
KSTP-Sports Oddities
WBBM-Husk O'Hare's Orch.
WDAF-Dance Band
WEBC-To be announced
WENR-Clyde McCoy's Orch.
WHLB-Song Time
WGN-Jack Denny's Orch.
WHO-Sports
WJR-Let's Celebrate
WLW-The Perk-Uppers
WMAQ-Fort Pearson, news
WMIN-Guest Night
WNAX-News
WTMJ-Easy Aces

9:30 CST 8:30 MST
CBS-Paul Whiteman's Orchestra: (Chesterfield): KSL (also see 6:30 p.m.)

CBS-Jack Crawford's Orchestra: KFAB KRNT WNAX KSCJ KDAL (sw-6.12)
NBC-Al Donahue's Orch.: KSO
NBC-Lou Breese's Orch.: KFJR WDAY (sw-9.53)
CBC-Minrel Jamboree: CJRM CKY CKX
MBS-The Nation's Playhouse: WGN WLW
News: KOIL WBBM KMBC WOV
Sportsmen's Special: WCCO WEBC

KMA-Leo Daeges' Orch.
KMOX-Sports Review
KOA-Golden Melodies
KSTP-Front Page Drama
WENR-Fletcher Henderson's Orch.
WHAS-Music to Your Taste
WHLB-Sportsmen's Special
WHO-To be announced
WJR-Baseball Scores; Rhythm Highlights
WMAQ-Lou Breese's Orch.
WMIN-Cec Hurst's Orch.
WMT-Baseball Game
WSM-Reminiscing
WTCN-Front Page
WTMJ-Let's Celebrate

9:45 CST 8:45 MST
NBC-Al Donahue's Orch.: KSTP WDAF WTCN WOV (sw-9.53)
CBS-Jack Crawford's Orchestra: WBBM
NBC-Lou Breese's Orch.: WTCN KMBC-Dance Orch.
KMOX-Vic Arden's Orch.
KOIL-Sports
WCAL-Chapel Service
WNAX-Evening Varieties
WMIN-Varieties
WMT-Band Wagon
WTMJ-Today's Events

10:00 CST 9:00 MST
NBC-Death Valley Days, drama (Borax): KOA (also at 7:30 p.m.)

CBS-Leighton Noble's Orch.: KFAB WBBM KMBC KMOX KSCJ WNAX (sw-6.12)
NBC-Frank Trumbauer's Orch.: KMA
NBC-Ben Cutler's Orch.: WDAF
MBS-Dance Orch.: KSO KSTP KOIL WGN

CBC-Music That Never Dies: CJRM CKX CKY
News: WHO WSM WDAY WMIN WHLB

KFJR-Weather & News
KSL-James Melton, tr.
WCCO-Let's Celebrate
WEBC-News-Tribune Time
WENR-Music As You Desire It
WHAS-Baseball Game
WJR-Jack King, news
WLW-Paul Sullivan, commentator
WMAQ-Stan Norris' Orch.
WMT-Dance Band
WOW-Wig Waggin' with Wagner
WTCN-Baseball Scores
WTMJ-Last Word in Sports

10:15 CST 9:15 MST
CBS-Leighton Noble's Orch.: WJR KSL KRNT WHLB
NBC-Frankie Trumbauer's Orch.: (sw-6.14)
NBC-Ben Cutler's Orch.: WEBC WLW KFJR WDAY WOV WSM

KSTP-Night Extra
WCCO-Cedric Adams
WHO-To be announced
WLW-Los Amigos
WMIN-Rumba Rhythm
WTCN-Isham Jones' Orch.
WTMJ-Dance Orchestras

10:30 CST 9:30 MST
NBC-Dance Orch.: WHO WLW KFJR WSM WDAY WOV
NBC-Lew Benick's Orch.: KSO WMAQ KOIL KMA WEBC (sw-6.14)

CBS-Buddy Rogers' Orchestra: KSCJ WBBM KFAB KRNT WHLB KMBC WNAX (sw-6.12)

MBS-Bob Crosby's Orch.: KOIL WMT WGN KSTP
CBC-Bob Wren's Orch.: CJRM Dance Orch.: WMIN WDAF CKY
KMOX-News
KOA-Orrin Tucker's Orch.
KSL-Songs for You
WCCO-Rollie Johnson
WHAS-Dance Band
WTCN-Coronado Orch.

10:45 CST 9:45 MST
NBC-Dance Orch.: WENR
CBS-Buddy Rogers' Orchestra: WCCO KMOX
WMIN-George Hurst
WTCN-Dictators

11:00 CST 10:00 MST
NBC-Ina Ray Hutton's Orch.: WENR WEBC KFJR KMA WOV

CBS-Husk O'Hare's Orch.: KSL WNAX WBBM KMOX KRNT KFAB KSCJ WCCO KMBC
NBC-Stan Norris' Orch.: WHO WMAQ WSM KOA WDAY
MBS-Charlie Agnew's Orchestra: KOIL WMT KSO WGN

CJRM-News
CKY-Organ Recital
KSTP-Bernie Cummins' Orch.
WDAF-Nighthawks
WLW-24-Hour Review
WMIN-News; Swing Session
WTCN-Ramona

11:15 CST 10:15 MST
CBS-Andy Kirk's Orch.: WNAX WBBM KMOX KRNT KFAB KSCJ WCCO KMBC
NBC-Stan Norris' Orch.: KSTP WTCN

CJRM-Eventide Echoes
KMOX-Al Hahn's Orch.
KSL-News
WLW-Jack Sprigg's Orch.
WOW-Music Box

11:30 CST 10:30 MST
CBS-Henri Gendron's Orchestra: KMOX KRNT KMBC WBBM KSCJ KFAB WNAX KOIL
NBC-Dean Fossler, organist: WMAQ KFJR WDAY WEBC WTCN KMA

NBC-Harry Owens' Orch.: WOW KSTP WENR WSM WHO
MBS-Vincent Pirro's Orch.: KSO WLW WGN WMT
CJRM-Petite Musicale
CKY-I Cover the Waterfront
KOA-Roger Pryor's Orch.
KSL-Eugene Jesnik's Orch.
WCCO-Menu of Melody
WDAF-Dance Orch.
WDAY-To be announced
WHAS-Dream Serenade
WMIN-Midnight Reveries

11:45 CST 10:45 MST
CBS-Jimmy Noone's Orchestra: KRNT KFAB KMBC WBBM KSCJ WNAX KOIL
CKY-News
KMOX-When Day Is Done
12:00 CST 11:00 MST
NBC-Husk O'Hare's Orch.: KSCJ KRNT KFAB WBBM
MBS-Jack Denny's Orch.: KSO WGN

News: KOA WMIN KMBC
KMOX-Dancing Time
KSL-Crime Comments
KSTP-Dream Ship
WLW-Burt Farber's Orch.
WOW-Musical Prgm.

End of Friday Programs

MORNING

7:00 CST NBC-Breakfast Club; News: WEBC KSO KFJR WDAY WTCN (sw-15.21)
6:00 MST NBC-The Wise Man. (sw-21.5)
 CBS-Eton Boys: KRNT KDAL KMOX (sw-21.52)
 Musical Clock: WBBM WMT
 KFAB-Morning Round-up
7:15 CST NBC-Sunshine Express; News: (sw-21.5)
6:15 MST NBC-Richard Maxwell songs: (sw-21.52)
 News: WMT KFJM WOW WLW WLS WNAW
 CKX-Wake Up and Sing
7:30 CST CBS-Fiddler's Fancy; News: WHLB WBBM KMOX KDAL (sw-21.52)
 MBS-Get Thin to Music: WGN News: KSOO KSTP WAAW
 Musical Clock: WMT WOW KOIL
 CKY-Rise 'n' Shine Club
 KFAB-Smilin' Along
 KFJM-Morning Bulletin Board
7:45 CST NBC-Landt Trio: WMAQ KSTP (sw-21.5)
 CBS-Fiddler's Fancy: WCCO
 KFAB-Time 'n' Tunes
 KFNF-News & Sales
 KMA-Master Melody Boy
 KSOO-Musical Clock
8:00 CST CBS-Lew White, organist: KSCJ KMOX KRNT (sw-21.52)
 NBC-Armanda Snow, songs: WMAQ (sw-21.5)
 NBC-Sweethearts of the Air; Breen & de Rose: KSO KOIL WLW WTCN KFJR (sw-15.21)
 Coffee Pot Inn: WNAW WOW WHO
 CKX-Bird Lady
 CKY-News & Weather
 KFJM-Markets
 KFNF-Today at Eight
 KMA-Band Marches
 KOA-News
 KSTP-Good Morning Hour
 WBBM-Saturday Sunshine
 WDAY-Time to Shine
 WDGY-Δ Christian Science Prgm.
8:15 CST NBC-Charlieaters: WOW KOA (sw-21.5)
 NBC-Viennese Ensemble: WDAY KOIL KFJR WHLB KSO WLW WMAQ WTCN (sw-15.21)
 CBS-Lew White, organist: KFAB
 CKX-Radio Train; Markets
 CKY-Rise 'n' Shine Club
 KFJM-News
 KFNF-Tree Planters
 KMA-Around the Dial
 WDGY-Morning Musicale
 WHO-What to Serve Today
 WLS-To be announced
 WNAW-The Blue Four
8:30 CST NBC-The Child Grows Up: KOIL WDAY WMAQ (sw-15.21)
 NBC-Music Internationale: WOW WLW (sw-21.5)
 CBS-Jewell Cowboys: KSCJ WCCO WHLB KDAL KRNT (sw-21.52)
 Musical Clock: WMT WTCN WHO
 KFAB-Poultry Shop Talks
 KFJM-Δ Morning Devotional
 KFNF-Nurseryman
 KFJR-To be announced
 KMA-Uncle Carl, Mary Jane and Buster
 KMOX-Better Films Council;
 Organ Interlude
 KOA-Kay's Morning Melodies
 KSOO-News; Grain Quotations
 KSTP-Polly-Shopper
 WAAW-Market Opening
 WCAL-Morning Music
 WDGY-News
 WEBC-Morning Varieties
 WGN-Morning Melodies
 WLS-Junior Stars
 WMIN-Breakfast Bell
 WNAW-Prairie Dream Boys
8:45 CST NBC-Swing Serenade: WMAQ KSOO WEBC KOIL WDAY KFJR KMA
 NBC-Music Internationale: KSTP KOA
 MBS-The Day You Were Born: WGN
 KFJM-Markets
 KFNF-Billie, Jean & Bob
 KMOX-Ozark Varieties
 KSCJ-Market Reports
 WBBM-Saturday Sunshine
 WCCO-Betty Crocker
 WDGY-The Day You Were Born
 WHO-Time & Temperature
 WLS-News
 WLW-Δ Synagogue of the Air

9:00 CST CBS-Orientele: KSCJ WCCO WHLB
 NBC-Florence Hale Radio Forum: WEBC WMAQ WTCN KSTP (sw-21.5)
 NBC-Vaughn de Leath, songs: KSO
 CBS-Orientele: CKX
 CKY-Good Morning Neighbor
 KFAB-Meditations
 KFJM-Salon Silhouettes
 KFNF-Headlines
 KFJR-Markets & Top o' the Dial
 KMA-S. O. S. Club Prgm.
 KMOX-Caroly Joyce
 KOA-Musical Menu
 KOIL-Salutes
 KSOO-Grain Quotations; Ranch Boys
 WBBM-Sports Huddle
 WDAY-John Wesley
 WDGY-Leo Freudberg's Orch.
 WGN-To be announced
 WHO-May I Suggest?
 WLS-Spelling Bee
 WLW-Mail Bag
 WMIN-News; Orch.
 WMT-News; Musical Interlude
 WNAW-Horticultural Notes
9:15 CST NBC-Ford Rush & Silent Slim: WMAQ KFJR WDAY WOW (sw-21.5)
 NBC-Radio City Tour: WTCN (sw-15.21)
 CBS-Melody Rambling: KMOX WCCO KSCJ WHLB (sw-21.52)
 KFAB-News & Markets
 KFNF-The Tree Planters
 KMA-Homemakers' Chat
 KSOO-The Woman's World
 KSTP-On the Air
 WBBM-Saturday Sunshine
 WDGY-Canary Serenade
 WEBC-Woman's Hour
 WGN-June Baker, home management
 WMIN-Song Stylist
 WMT-Scotty
 WNAW-George German's Pied Pipers
9:30 CST NBC-Instrumental Ensemble: WMAQ KFJR KSTP WDAY WOW (sw-15.33)
 NBC-Our Barn, children's prgm.: KSOO WLW (sw-15.21)
 MBS-Army Band: WGN WDGY KOIL
 CBS-Junior Musical Comedy: KFAB KRNT KSCJ WHLB
 CBC-Junior Musical Comedy: CKY
 CKX-Markets; What's in the Air
 KFDY-To be announced
 KFJM-Household Hour
 KFNF-Paul & Irving
 KOA-Once Upon a Time
 WAAW-Markets
 WCAL-College Bulletin
 WCCO-Stocks
 WEBC-News
 WLW-Dr. Friendly
 WMIN-Woman's Outlook
 WMT-Δ Rev. R. J. Wells
 WNAW-Blue Four
 WTCN-Around the Town
9:45 CST NBC-Serving the Consumer, talk: WMAQ KFJR KSTP WHO WDAY WEBC (sw-15.33)
 NBC-Our Barn: WTCN
 CKX-Salvation Army Bands
 KFJM-Markets
 KFNF-Charley Owens
 KMA-Songs by Johnny
 KOA-Serving the Consumer
 KSOO-Mountaineers
 WCAL-Devotion
 WCCO-Dr. O'Brien
 WLW-Fed. of Women's Clubs
 WMIN-Gospel Singer
 WNAW-Rex & Frankie, piano duo
 WOW-Aunt Sally
10:00 CST NBC-Music Guild: WMAQ WHO Guest: Blaisdell Woodwind Ensemble
 CBS-Concert Hall: KDAL KFAB KSCJ WCCO KRNT WHLB KMOX (sw-21.52)
 NBC-To be announced: WEBC WTCN KSO
 CBC-The Boy & Girl Friend: CKX
 News: WAAW KSOO
 CKY-British Dance Bands
 KFJM-Household Hour
 KFNF-Cornfield Hawaiians
 KFJR-Markets; Weather
 KMA-Weather; Markets; News
 KOA-News of Music
 KOIL-News; Weather
 KSTP-The Daily
 WBBM-Meet Chicago
 WDAY-Markets; Uncle Ken's Poll
 Parrot Kiddie Klub
 WDGY-Modern Trend
 WGN-Poetry New & Old
 WHLB-Hawaiian Echoes
 WLS-Prgm. Review; Markets: News
 WLW-My Health

WMIN-News; World Bookman
 WMT-The Movie Man
 WNAW-Δ Devotional Service
 WOW-Thesaurus
10:15 CST CBS-Concert Hall: WCCO WBBM
 NBC-Music Guild: KOA KSTP
 NBC-Carol Weymann, soprano:
 -KFJR WEBC KOIL
 MBS-Tall Corn Time: WMT KSO
 CBC-Peters & Matthews: CKX
 KFAB-Weather & Markets
 KFJM-News
 KFNF-Gretta, song stylist
 KFJR-Markets & Top o' the Dial
 KMA-Earl May's Visit
 KSOO-Variety Prgm.
 WAAW-Markets
 WCAL-Δ Our Church
 WDGY-Shoppers' Special
 WGN-Melody Time
 WLS-Howard Peterson, organ moods
 WLW-Elinor Sherry
 WMIN-Bulletin Board
 WNAW-Songs of Jimmy Morgan
 WOW-Markets; Musical Prgm.
 WTCN-News Headlines
10:30 CST NBC-Amer. Farm Bureau Fed.: KFJR KSOO WEBC WMAQ WTCN KOA WDAY KMA (sw-15.21)
 NBC-To be announced: KSTP WLS
 CKX-Farmer's Hour
 CKY-Music Graphs
 KFJM-Organ Serenade
 KFNF-Frank Field
 KLP-Markets and News
 KMOX-News Voices of 1938
 KOBH-Home Folks' Frolic
 KOIL-Morning Melodies
 WBBM-Amer. Dental Assn.
 WDGY-News
 WGN-Quin Ryan's News Commentary
 WHO-Public Service
 WLB-Morning Concert
 WLW-News: Live Stock
 WMIN-Mid-Morning Concert
 WMT-To be announced
 WNAW-Happy Jack's Old Timers
 WOW-Uncle Tom's Playhouse
10:45 CST NBC-Amer. Farm Bureau Fed.: KRNT WHLB WCCO KFAB (sw-21.52)
 CBS-Enoch Light's Orch.: KDAL
 KRNT WHLB WCCO KFAB (sw-21.52)
 CKY-Master Singers
 KFNF-Smithsonians
 KFJM-Markets
 KFNF-Wilbur Smith
 KOIL-Modern Moods
 KSCJ-Market Report; Want Ad Rambles
 WBBM-Old King Cole
 WDGY-Mood Music
 WGN-Musical Mail Box
 WHO-To be announced
 WLS-Across the Mike
 WMT-Kiddies' Revue
11:00 CST CBS-Enoch Light's Orch.: WCCO KRNT KSCJ KOIL WBBM (sw-21.52)
 NBC-To be announced: WHO (sw-15.33)
 NBC-American Farm Bureau Fed. Prgm.: WLW
 MBS-To be announced: WDGY
 CKX-Merrymakers
 CKY-Home-Folks Frolic
 KFAB-Consolations
 KFJM-Stars of Tomorrow
 KFNF-Weather; Markets; News
 KMOX-Magic Kitchen
 KOA-To be announced
 KSTP-Household Forum
 WAAW-Markets
 WGN-Man on State Street
 WHLB-Finnish Music
 WLB-Reading
 WLS-Merry-Go-Round
 WMIN-News; Here Comes the Band
 WNAW-Prairie Dream Boys
 WOW-FHA Prgm.
11:15 CST CBS-Rhythmaires: KDAL KSCJ KRNT WBBM WCCO (sw-21.52)
 MBS-Elinor Sherry, songs: WDGY
 CKX-Music Makers
 CKY-Music by Cugat
 KFNF-Slim & Sally
 KOIL-Waltz Time
 WDGY-To be announced
 WGN-Alice Blue, pianist
 WMT-Tom Owens' Cowboys
 WNAW-The Blue Four
 WOW-Eddie Butler, organist
11:30 CST CBS-Buffalo Presents: KSCJ (sw-21.52)
 NBC-Your Host Is Buffalo: KOA WOW KSTP (sw-15.33)
 CBC-Organ Recital: CKY
 CKX-Time and Weather
 KFAB-Dinner Call

KFJM-Rudy Sten's Cowboys
 KFNF-Lullaby Lester
 KFJR-Markets & Police Bulletins
 KMA-Dustin' the Fiddle
 KSOO-Grain Quotations; Music by Cugat; Question Box
 WBBM-Chicago T. B. Ass'n Speaker
 WCCO-Markets
 WGN-Markets; Mid-day Service
 WHLB-Farm and Home Prgm.
 WHO-Robert Bowers' Orch.
 WLB-Music
 WLS-Markets; News
 WLN-Afternoon Edition
 WMIN-Musical Newsy
 WNAW-Prairie Dream Boys
 WTCN-Whoogie John
11:45 CST NBC-Ray Kinney's Orch.: WLW KFJR WTCN
 MBS-Dana College Glee Club Concert: KSO
 News: WDGY WMT
 KFNF-Alfalfa John
 KMA-Gov. Kraschel, talk
 KOA-News
 KSTP-Playground Artists
 WBBM-Chicago Park District
 WCCO-Safety Talk
 WHLB-Morning Musicale
 WHO-Gov. N. G. Kraschel
 WLS-Weekly Livestock Market Review
 WMIN-Take It Easy
 WNAW-Happy Jack's Old Timers
12:00 CST CBS-Madison Ensemble: KMOX KDAL KSCJ WCCO
 NBC-Jean Ellington, songs: WTCN WMAQ WLW (sw-15.21)
 NBC-Music for Everyone: WOW KSTP (sw-15.33)
 MBS-Spotlight Revue: WDGY WGN
 CBC-London Calling: CKX News: KFAB WAAW
 Weather & Markets: KFJR KMA
 CKY-Studio Party
 KFJM-News Oddities
 KFNF-Farm Sales & News
 KOA-Farm Question Box
 KOIL-Street Reporter
 KSOO-Jack Marlow, songs
 WBBM-Man on the Street
 WDAY-Variety Prgm.
 WEBC-News; Weather & Hydro
 WHLB-Luncheon Melodies
 WHO-Corn Belt Hour
 WLB-Music
 WLS-Man on the Farm
 WMIN-News Review
 WMT-Cedar Valley Hillbillies
 WNAW-Happy Jack's Old Timers
12:15 CST NBC-Music for Everyone: WLW
 CBS-Madison Ensemble: WCCO
 NBC-Kiddoodlers, vocal & instrumental ensemble: KFJR WLW WMAQ WTCN
 News: KFJM KOIL
 KFAB-Markets & Farm Notes
 KFNF-Around the Dinner Table
 KMA-The Harvesters
 KSCJ-Voice of the People
 KSOO-Farm Specials
 KSTP-Daily Feature
 WBBM-Meet the Missus
 WMIN-Noon-Day Jamboree
 WMT-Question Man; Voice of Iowa
 WNAW-News & Markets
 WOW-Midday Melodies
12:30 CST CBS-Motor City Melodies: KMOX KDAL (sw-15.27)
 NBC-Bill Krenz' Orch.: WMAQ KSO KFJR WTCN (sw-15.21)
 News: WHO WOW
 CKY-Tropical Moods
 KFAB-Federal Farm Prgm.
 KFDY-D. B. Doner
 KFJM-Olaf Roisem's Orch.
 KFNF-Henry Field
 KMA-Weather & News
 KOA-Traffic Lesson
 KOIL-Community Editor
 KSCJ-Master Breeders; News
 KSOO-Sing, Neighbor, Sing
 WBBM-Flanagrams
 WCAL-Alumni News
 WCCO-First Edition
 WDAY-Livestock Markets; Joey & Chuck; News
 WEBC-Central Cooperative Prgm.
 WLS-Poultry Service Time
 WLW-Voice of the Farm
 WMT-Markets; Cedar Valley Hillbillies
 WNAW-The Melodeers
12:45 CST NBC-Bill Krenz' Orch.: WBBM WLW
 NBC-Campus Capers: KOA WHO
 CBS-Motor City Melodies: WCCO
 CKY-News; Weather
 KFAB-Man on the Street

KFDY-J. G. Hutton
 KFNF-Your Pets
 KMA-Earl May's Visit
 KSOO-News
 WBBM-Dugout Dope
 WCAL-This Is St. Olaf
 WDAY-Fargo Horse Market
 WGN-The Leadoff Man
 WLB-Verdi Opera
 WLS-Home Talent Prgm.
 WMIN-Frank & Margie
 WMT-Iowa Cornhuskers
 WNAW-D. B. Gurney
 WOW-Man on the Street
 WTCN-Front Page
1:00 CST CBS-Merrymakers: KSCJ WHLB KDAL (sw-15.27)
 NBC-Golden Melodies: WMAQ KSO KSOO KSTP KOA (sw-15.33)
 NBC-To be announced: KFJR WDAY WTCN WMT WEBC WLW (sw-15.21)
 MBS-Palace of Varieties, from London: KOIL
 Baseball: Cubs vs. Brooklyn: WGN WBBM
 CBC-London Calling: CKY
 KFAB-Fed. of Women's Clubs
 KFDY-Farm Flashes
 KFJM-Headlines of Yesterday
 KFNF-Grab Bag Show
 KMA-Melody Time
 KMOX-Inquiring Reporter
 WCAL-With the High Schools
 WCCO-Jackie Heller
 WDGY-Slim Jim
 WHO-Agricultural Conservation
 WLS-Home Talent Prgm.
 WMIN-News; Orch.
 WNAW-Petroleum Parade
 WOW-U. S. Dept. of Agriculture
1:15 CST NBC-Golden Melodies: WOW WHO
 CBS-Merrymakers: KFAB KRNT
 KFDY-Marlin Simonson, poultry talk
 KFJM-Puzzle Prgm.
 KFNF-Wandering Microphone
 KMA-The Modernettes
 KMOX-Let's Compare Notes
 WAAW-News
 WEBC-W. P. A. Musicale
 WLS-Homemakers' Hour
 WMIN-Three-Quarter Time
 WTCN-Surprise Party
1:30 CST CBS-Nat'l Open Golf Championships: KRNT WHLB KDAL KSCJ (sw-15.27)
 For further details regarding this classic sporting event turn to the article on page 4.
 NBC-Rendezvous; Ricardo's Orchestra: WLW KFJR WTCN
 WEBC WDAY WMT KMA
 NBC-Swingology: WOW WMAQ WHO KOA KSTP (sw-15.33)
 KFAB-Bill Miller, songs sacred
 KFDY-4-H Club of the Air
 KFJM-Request Prgm.
 KFNF-News
 KMOX-St. Louis Medical Society
 KSOO-Treasure Chest
 WBBM-Flanagrams
 WCCO-Tax Payer's Ass'n
 WDGY-Moods in Music
 WLB-Concert Hall
 WMIN-Design for Melody
 WNAW-Songs of Jimmy Morgan
1:45 CST CBS-Nat'l Open Golf Championships: KMOX WCCO
 KFAB-News & Markets
 KFNF-Pet Department
 WBBM-Dugout Dope
 WDGY-Ozark Ramblers
 WNAW-Prairie Dream Boys

SATURDAY

June 11

2:00 CST CBS-Shevlin Stakes: KDAL KSCJ KRNT WHLB (sw-15.27)
 NBC-Club Matinee: WDAY WLW KOIL WEBC WENR WMT KSO (sw-15.21)
 NBC-Calling All Stamp Collectors: WHO WOW WMAQ KOA KSTP KSOO (sw-9.53)
 CBC-To be announced: CKX CKY
 Baseball Game: WCCO WTCN
 KFAB-Cornhusker Jamboree
 KFJM-World Bookman
 KFNF-Kitchen Klatter
 KFJR-Markets & Weather
 KMA-Organ Melodies
 KMOX-One Woman's Opinion
 KSL-Broadcasters' Review
 WAAW-News
 WDGY-Dance Orch.
 WLB-Opera
 WMIN-News; Baseball Game
 WNAW-Amateur Contest
2:15 CST CBS-Shevlin Stakes: KDAL KSCJ KRNT WHLB (sw-15.27)
 NBC-Men of the West, quartet: WHO WMAQ KSTP KSOO KOA WOW (sw-9.53)
 NBC-Club Matinee: KFJR
 CBC-Concert Trio: CKX CKY
 KFJM-Front Page Headlines
 KFNF-Wandering Microphone
 KMA-Paint Boys
 KMOX-Dope from the Dugout
 WDGY-Dream Weavers
2:30 CST NBC-Dol Brissett's Orch.: WOW KOA WMAQ KSOO KSTP (sw-9.53)
 CBS-Dancers: KDAL KRNT KSCJ WHLB (sw-15.27)
 NBC-Club Matinee: KMA WLW
 CBC-Sports: CKX CKY
 KFJM-Floyd Johnson's Orch.
 KFNF-The Flower Lady
 KMOX-Baseball Game
 WDGY-Gems of Melody
 WHO-To be announced
 WLB-Carmen
 WNAW-George German's Pied Pipers
2:45 CST CBS-Four Clubmen: WHLB KSCJ KDAL KFAB (sw-15.27)
 CBC-Musical Cocktails: CKX CKY
 KFNF-Gospel Singer
 WBBM-Tenth Inning
 WDGY-Jean & Alice Rowe
 WNAW-Layne's Mountaineers
3:00 CST NBC-Top Hatters: WHO WOW
 KFJR WEBC WDAY WMAQ KOA KSTP (sw-9.53)
 CBS-Exploring Music: WHLB KSCJ KDAL WBBM (sw-15.27)
 NBC-Trio Time: WENR KOIL WLW KSO (sw-15.21)
 MBS-Pancho's Orch.: WDGY
 CBC-Top Hatters: CKX CKY
 Baseball Game: WTCN KFAB WMT WNAW
 KFJM-Music Serenade
 KFNF-Variety Revue
 KMA-Baseball Game
 KSOO-Newstime

(Continued on Next Page)

OLD BOOKS WANTED

We pay big cash prices for thousands of different titles. We bought over 7,500 books in past twenty-one months, paying as high as \$500 for a single book. For example, we will pay you cash for the following books as described in our price list:

Pilgrim's Progress	\$4,000.00
Adventures of Tom Sawyer	200.00
Old Swimmin' Hole	75.00
Black Beauty	100.00
Treasure Island	50.00
Scarlet Letter	35.00
Venus and Adonis	5,000.00
Leaves of Grass	250.00
Snow-Bound	45.00
Uncle Tom's Cabin	100.00
Ben Hur	50.00
Last of the Mohicans	50.00
Moby Dick	100.00
Little Women	25.00
McGuffey Primer	100.00
Tamerlane & Other Poems	5,000.00

These are but a few of the many thousands of books we want. DON'T SEND BOOKS until you have checked our latest list giving full information. Don't delay—a single old school book, story book, bible, poetry, history travel, almanacs, newspapers, letters, etc., may bring you \$25, \$50, \$100, \$500 or even \$5,000 cash for certain books. Better investigate NOW! Send 10c to the American Book Mart, 140 S. Dearborn St., Dept. 7301, Chicago, and we will send you latest list of old books we want to buy and cash prices we will pay.

SATURDAY

June 11

(3:00 p.m. Continued)

WGN-Bill Anson
WLB-Opera
3:15 CST 2:15 MST
CBS-Exploring Music: WHLB
NBC-Trio Time: KSOO
MBS-Pancho's Orch.: WGN
KFJM-News
KFNF-Visitors' Hour
3:30 CST 2:30 MST
NBC-Afternoon Off: Soloists & Orch.: WOW WMAQ WHO KOA KSTP KFJR WBEW (sw-9.53)
NBC-Paul Sabin's Orch.: KOIL WENR WLW KSOO KSO
CBS-Will McCune's Orch.: KSCJ WHLB KDAL WBBM (sw-15.27)
MBS-Charley Randall's Orch.: WGN WDGY
CKY-Celtic Ceilidh
KFJM-Dr. Bob Jones
KSCJ-Peter McGregor
WAAW-News
WLB-Carmen
WNAX-Prairie Dream Boys
3:45 CST 2:45 MST
NBC-Paul Sabin's Orch.: (sw-15.21)
CKX-Royal Road; Musical Prgm
KFNF-Gospel Singer
WBBM-Tenth Inning
WLW-Advertisers Club Speakers
WOW-News
4:00 CST 3:00 MST
CBS-News; Symphonettes: KSCJ KDAL WHLB WCCO WBBM
NBC-Nat'l Open Golf Summary: WMAQ KFJR WBEW WDAY WHO KSTP KOA (sw-9.53)
NBC-To be announced: WENR KSOO KSO WTCN
CBC-El Chico, Spanish Revue: CKX CKY
KFJM-Yodeling Cowboy
KFNF-Sunshine Lady
KOIL-Aksarben Races
WDGY-Gertrude Lewis
WGN-Afternoon Serenade
WLW-Truly American
WOW-Races
4:15 CST 3:15 MST
CBS-Art Shaw's Orch.: WHLB WCCO KDAL KSCJ
NBC-El Chico, Spanish Revue; News: WMAQ KFJR WBEW WDAY KSTP KOA (sw-9.53)
MBS-Schemes That Skin: WGN WLW
KFJM-On Parade
KFNF-Visitor's Hour
WBBM-Truman Bradley, comm.
WDGY-Hit Parade
WENR-Music Circle
WHO-Baseball Time With Bill Brown
4:30 CST 3:30 MST
NBC-Chesterfield Daily Sports Column with Paul Douglas: WOW WBEW WENR KSTP WLW (sw-9.53)
NBC-Rakov's Orchestra: KFJR WDAY KOIL WMAQ KSOO WTCN
CBS-Artie Shaw's Orch.: (sw-11.83)
MBS-Music for Moderns: WDGY KSO WGN
CBC-Wilfred Charette's Orch.: CKX CKY
KFJM-Movie Gossip
KFNF-Studio Prgm.
KMOX-Grand Stand Managers
KOA-Paul Carson, organist
WAAW-News
WBBM-Chicago Hour
WMIN-Teatime Tidbits
4:45 CST 3:45 MST
CBS-Nat'l Open Golf Championships: KSCJ WCCO WHLB (sw-11.83)
For further details regarding this classic sporting event turn to the article on page 4.
NBC-Religion in the News: KFJR WMAQ KSTP WOW WDAY (sw-9.53-15.33)
NBC-Rakov's Orchestra: WENR KSOO WLW
KFNF-The Westerners
KMOX-Ozark Varieties
KOA-News
WBBM-Missus Goes to Market
WBEW-Afternoon Varieties
5:00 CST 4:00 MST
CBS-Saturday Swing Session: WCCO WHLB KSCJ (sw-11.83)
NBC-To be announced: KFJR WMAQ KSOO WHO WBEW KOA WDAY KSTP WOW (sw-9.53)
NBC-Message of Israel: WENR WTCN (sw-11.87)
MBS-Jack Marshard's Orch.: WGN KOIL WMT

CBC-Luigi Romanelli's Orch.: CKX
CKY-Sweet & Swing
KFAB-Swing Your Partner
KFJM-New Releases
KFNF-Cub Reporters
KMA-Modernettes
WBBM-John Harrington, sports
WDGY-Crazy Quilt
WLW-Soil Conservation
WMIN-News; Hollywood Brevities
WNAX-Prairie Dream Boys
5:15 CST 4:15 MST
CBS-Saturday Swing Session: WBBM
MBS-Charlottees: WGN KOIL
News: CKY KFNF
KFJM-Birthday Bells
KMA-Parade of Features
WDGY-Broadway Temple
WLW-Sports
WMT-Parade of Features
WNAX-Russ Pike
5:30 CST 4:30 MST
CBS-Columbia Workshop: KSCJ WHLB KFAB KRNT KDAL WBBM (sw-11.83)
NBC-Angler & Hunter: KFJR WDAY KOA WOW
NBC-Uncle Jim's Question Bee (G. Washington Coffee): WMAQ (sw-11.87)
NBC-Joe Sudy's Orch.: KSOO KMA
MBS-To be announced: KSO KOIL
News: WHO WTCN
CBC-The Decibels: CKX CKY-Easy to Remember
KFJM-Jungle Jim
KFNF-Hollywood Column
KSTP-New Ulm Choir
WCCO-Tourist Bureau
WBEW-Twilight Review
WENR-Dinner Date
WGN-Sports Review
WLW-Mad Hatterfields
WMIN-Sunset Gold
WMT-Gov. Kraschel, talk
WNAX-To be announced
5:45 CST 4:45 MST
NBC-Barry McKinley, baritone: WDAY KFJR WHO KOA
NBC-Joe Sudy's Orch.: WENR WTCN
MBS-To be announced: WGN
CBC-Canadian Literature: CKX CKY-Dance Tunes.
KFNF-Charley Owens
KMOX-News
WBBM-We the Wives
WCCO-Extra Inning
WDGY-Sports Editor
WLB-Music
WLW-Paul Sullivan, news
WMIN-Heath & Home
WMT-Sports; News
WOW-Chamber of Commerce
5:50 CST 4:50 MST
MBS-Wightman Cup from England: WGN KSO KOIL
Leonard Gardner, B.B.C. commentator, will give the description.

NIGHT

6:00 CST 5:00 MST
CBS-Nat'l Open Golf Championships: KSCJ KMBC KDAL KMOX KFAB WBBM KRNT KSL WCCO (sw-11.83)
For further details regarding this classic sporting event turn to the article on page 4.
NBC-Kaltenmeyer's Kindergarten: WOW WHO WSM KFJR
NBC-Melody Serenade; Edwin Glucksman's Orch.: KSOO (sw-11.87)
MBS-Ernie Fiorito's "Studies in Contrast": WGN KSO WDGY
News: WHAS WJR
Sports: WTCN WLB WLS
CJRM-Markets
CKX-Banquet of the Canadian General Council of Boy Scouts
CKY-Variety Show
KFJM-Weather; Markets
KFNF-The Langvands
KMA-Mickey Gibbins
KOA-To be announced
KOIL-C. of C. Prgm.
KSTP-Umbrella Court
WDAF-Dance Orch.
WDAY-Musical Medley
WBEW-Placement Service
WHLB-Dinner Music
WLW-Musical Steeplechase
WMIN-News; Orch.
WMT-Welcome, Stranger
WNAX-Happy Jack's Old Timers
WTMJ-Sue Archer
6:15 CST 5:15 MST
NBC-Melody Serenade; Edwin Glucksman's Orch.: (sw-11.87)
News: KFJM KOIL WAAW WLS
CJRM-Radio Guest
KLPN-Musical Interlude
WBBM-Modern Miracles

Good Listening for Saturday

Further details and stations which will broadcast these programs may be found in the adjacent program columns at the time hereunder indicated

MORNING

10:30 CST (11:30 CDT) American Farm Bureau Federation, NBC.

AFTERNOON

1:30 CST (2:30 CDT) National Open Golf Championship, CBS.

2:00 CST (3:00 CDT) Shevlin Stakes, CBS.

4:45 CST (5:45 CDT) National Open Golf Championship, CBS.

5:00 CST (6:00 CDT) Saturday Night Swing Club, CBS.

5:30 CST (6:30 CDT) Columbia Workshop, CBS.

NIGHT

6:00 CST (7:00 CDT) Kaltenmeyer's Kindergarten, NBC.

6:00 CST (7:00 CDT) National Open Golf Championship, CBS.

6:30 CST (7:30 CDT) Johnny Presents, CBS.

7:00 CST (8:00 CDT) Professor Quiz, CBS.

7:00 CST (8:00 CDT) National Barn Dance, NBC.

7:00 CST (8:00 CDT) Symphony Orchestra, NBC.

8:00 CST (9:00 CDT) Hit Parade, CBS.

KMA-Modern Hillbillies
WDAY-Baseball Scores; News
WBEW-Four Naturals
WHAS-Dr. Charles W. Welch
WHLB-Movie Preview
WHO-To be announced
WMIN-Sig Davis' Sports Review
WMT-Musical Serenade
WOW-Three Maids & Their Mike
WTCN-Melody Serenade
WTMJ-Sports Spelldown
6:30 CST 5:30 MST
CBS-Johnny Presents (Philip Morris Russ Morgan's Orch.; Genevieve Rowe, sopr.; Swing Fourteen; Glenn Cross, tenor; Floyd Sherman, tenor; Jack Johnstone's Dramas: KFAB WJR KMBC WBBM (sw-11.83) (also at 9:30 p.m.)

NBC-How to Win Friends & Influence People, Dale Carnegie (Colgate): WDAY WHO WOW WSM KSTP WBEW WMAQ KFJR WLW (sw-9.53) (also at 10 p.m.)
NBC-An Original Play: WMT (sw-11.87)

"Surrealism" is a modern, highly experimental play, which in its essence, is a criticism of the machine age. A mechanical larynx that announces the movement of an elevator, and the robot hand which controls a manufacturing process are given life, speech and intelligence, and set in juxtaposition to a young playwright.

MBS-Bands Across the Sea: WDGY WGN KSO
CBC-Bands Across the Sea: CKX News: KSL KSOO

To be announced: KSCJ WCCO WDAF
CJRM-Tin Pan Alley Goes to Town

CKY-Talking Drums
KFJM-Ed Butler, sports
KMA-Weather; News; Sports
KMOX-Piano Recital
KOIL-Master Singers
WHAS-Staff Orch.
WHLB-Dinner Music
WLB-Trio
WLS-Barn Dance
WMIN-Dining Out
WNAX-Prairie Dream Boys
WTCN-Musicale
WTMJ-Dance Orch.
6:45 CST 5:45 MST
NBC-Larry Clinton's Orchestra: WDAY WOW WMAQ WSM KSTP WBEW KFJR WTMJ WDAF (sw-9.53)
MBS-Bands Across the Sea: WLW CJRM-Dance Music
CKY-Cugat
KFJM-Old Favorites
KMA-Mountain Melodies
KMOX-To be announced
KOA-Sports
KOIL-Around Omaha
KSL-Crime Comments
KSOO-Master Singers
WHO-This Business Week
WMIN-Leamington Trio
WNAX-Songs of Jimmy Morgan

7:00 CST 6:00 MST
NBC-Alka-Seltzer Nat'l Barn Dance: Henry Burr, tenor; Hoosier Hot Shots; Novelodians; Uncle Ezra; Maple City Four; Lucille Long; Joe Parsons; Vass Family; Joe Kelly,

m.e.; WLS WTMJ WLW (sw-11.87) (also see 9 p.m.)
CBS-Professor Quiz with Bob Trout (Nash Motor Car Co.): KRNT KMBC WJR KFAB WCCO WHAS KMOX WBBM KDAL WHLB (sw-11.83) (also see 10 p.m.)
For details of contest on this program turn to the inside back cover.
NBC-Symphony Orch.: WDAF WDAY WOW WBEW KSTP KFJR KOA WHO WMAQ (sw-9.53)
MBS-Drums, drama: WDGY WGN
CBC-Unveiling of Tablet to Pioneer Canadian Women: CKY CKX
MBS-Drums, drama: WMT KFJM-Orch. Parade
KMA-Cottonwood Corners
KOIL-Cafe Continental
KSCJ-To be announced
KSOO-Sports
WLB-Dr. John Walker Powell
WMIN-News; Novelties
WNAX-Harmony Club
WSM-Tennessee Valley Boys
WTCN-Minnesota Temperance
7:15 CST 6:15 MST
CJRM-News
CKY-Homefolks Frolic
KFJM-Hits of a Year Ago
KSL-To be announced
KSOO-Dance Hour
WMIN-First Evangelical Church
WNAX-Prairie Dream Boys
WSM-Delmore Brothers
WTCN-Ramona
7:30 CST 6:30 MST
CBS-Saturday Night Serenade (Pet Milk); Mary Eastman, sopr.; Bill Perry, tenor; Chorus; Gus Haenschen's Orch.: WJR KMBC KMOX KFAB WHAS KSL WBBM
NBC-Symphony Orchestra: WOW KSTP WDAF WDAY KFJR WBEW WHO KOA (sw-9.53)
CBS-Rhythm Rendezvous: KRNT (sw-11.83)
MBS-Pat Barnes' Barnstormers: KOIL WDGY KSO WMT
CBC-Symphony Orch.: CKY CKX
CJRM-Swift Current on the Air
KFJM-Angell Twins
KMA-Markets; Weather; News
KSOO-Saturday Night Swingjam
WCCO-Musical Prgm.
WGN-Jack Denny's Orch.
WHLB-The Oldtimers
WMAQ-Clyde McCoy's Orch.
WMIN-Master's Music Room
WNAX-Happy Jack's Old Timers
WSM-Leon Cole
WTCN-Isham Jones' Orch.
7:45 CST 6:45 MST
KFJM-Broken Records
KMA-Earl May's Visit
WGN-News; Sports
WMIN-Dance Orch.
WNAX-Hits and Bits
WSM-Jack's Mo. Mountaineers
8:00 CST 7:00 MST
CBS-Lucky Strike Hit Parade: Peter Van Steeden's Orch.; Fredda Gibson & Buddy Clark; Guest: WJR KSL KMOX WNAX WHAS WCCO KMBC KFAB KSCJ WBBM KRNT (sw-11.83)
Guest: Loretta Lee.

CBC-Symphony Orchestra: CKY CKX
NBC-Symphony Orch.: WTMJ WBEW WDAF KSTP WOW KFJR WMAQ (sw-9.53)
NBC-Concert in Rhythm: KSO WTCN KOIL WDAY WMT KOMA
CJRM-Walter Budd's Blossoms
KFJM-Curtain at Eight
KOA-Sports, Joe Myers
WDGY-Concert Master
WGN-Bob Crosby's Orch.
WHLB-Organ Moods
WHO-Sunset Corners Frolic
WLS-Barnyard Jamboree
WLW-Renfro Valley Barn Dance
WMIN-News; Tuning Around
WSM-Grand Ole Opry Barn Dance
8:15 CST 7:15 MST
NBC-Concert in Rhythm: KOA
KFJM-News
8:30 CST 7:30 MST
NBC-Family Party (Allis-Chalmers): WLS KSO KOIL KOA WMT WTMJ WDAY KMA
NBC-To be announced: WOW WMAQ WBEW WDAF KSTP (sw-9.53)
MBS-Plantation Party: WGN WLW
CBC-Let's All Go to the Music Hall: CKY CKX
CJRM-Dixieland Capers
KFJM-Barn Dance
KFJR-Deze, Dem and Doze
WHLB-Radio Night Club
WMIN-Theodore Bergman
WTCN-Dictators
8:45 CST 7:45 MST
CBS-Capital Opinions: WBBM KMBC KSCJ KFAB KRNT KMOX KDAL WCCO WHLB (sw-11.83)
KSL-Orchestra
WHAS-Kentucky Play Party
WJR-Musical
WNAX-Hits & Bits
WTCN-Front Page
9:00 CST 8:00 MST
NBC-Alka-Seltzer National Barn Dance: Henry Burr, tenor; Uncle Ezra; Maple City Four; Lucille Long; Novelodians; Joe Parsons; Vass Family; Hoosier Hot Shots; Guests: Joe Kelly, m.e.; KOIL WMT KSO KOA WTCN (also at 7 p.m.)
CBS-Henry King's Orch.: KSL KRNT KFAB WBBM KDAL KSCJ WJR WCCO KMOX WNAX WHLB
NBC-Nat'l Open Golf Summary: WDAF WHO WDAY KFJR WBEW WOW (sw-9.53)
CBC-News: CKY CKX CJRM
MBS-Tiny Hill's Orch.: WGN
KMA-Sentimental Music
KMBC-Brush Creek Follies
KSTP-Musicale
WLS-Front Porch Serenade
WLW-Jack Sprigg's Orch.
WMAQ-Stan Norris' Orch.
WMIN-News Review
WSM-Barn Dance
WTMJ-Dance Orch.
9:15 CST 8:15 MST
NBC-Dance Orch.: WDAF WOW WDAY KFJR WBEW WTMJ (sw-9.53)
CBC-Sports: CKY CKX
Sports Review: WHO KMOX WLW KSTP
CJRM-To be announced
KMA-Swing Your Partner
KSL-Home Spun Hour with Harry Clarke & Peter Spraynozzle
WGN-Jack Denny's Orch.
WMAQ-News
WMIN-Joe Bilbo
9:30 CST 8:30 MST
CBS-Johnny Presents Russ Morgan's Orch. & others (Philip Morris): KSL KMOX WCCO WHAS KRNT (also at 6:30 p.m.)
CBS-Artie Shaw's Orch.: KSCJ KFAB KDAL KMBC WNAX WJR (sw-6.12)
NBC-Lou Breese's Orch.: WHO KFJR WDAY WBEW WDAF (sw-9.53)
MBS-Roberta: WLW KSTP
CBC-Horace Heidt's Orch.: CKY CJRM
KMA-Warren Hart's Orch.
WBBM-News With Todd Hunter
WHLB-Rhythm Review
WLS-Cowboy Bill Newcomb
WMAQ-Lou Breese's Orch.
WMIN-Cec Hurst
WTMJ-Dance Orch.
9:45 CST 8:45 MST
MBS-Roberta: WGN Dance Orch.: WDAF WMAQ KMBC-Brush Creek Follies
WBBM-Carlos Molina's Orch.
WCAL-Chapel Service
WLS-Quartet
WMIN-Rev. Gordon E. Meyer
WOW-News
WTMJ-Today's Events

10:00 CST 9:00 MST
NBC-How to Win Friends & Influence People" (Colgate); Dale Carnegie: KOA (also at 6:30 p.m.)
CBS-Prof. Quiz (Nash): KSL (also at 7 p.m.)
NBC-Horace Heidt's Orch.: KFJR WDAY WTCN
NBC-Rudy Vallee's Orch.: KOA WDAF
CBS-Johnny Long's Orch.: KFAB WNAX KSCJ WBBM KMOX WCCO (sw-6.12)
CBC-Horace Heidt's Orch.: CKX CKY CJRM
MBS-Xavier Cugat's Orch.: WGN KSTP
News: WBEW KOIL WHO WMT WMIN KMA
Barn Dance Party: WLS WSM
WHAS-Kentucky Play Party
WHLB-Tribune Time
WJR-Jack King, news
WLW-Paul Sullivan, commentator
WMAQ-Fletcher Henderson's Orch.
WLW-Wig Waggin' with Wagner
WTMJ-Last Word in Sports
10:15 CST 9:15 MST
NBC-Horace Heidt's Orchestra: WBEW KSO KMA
NBC-Rudy Vallee's Orch.: KOA WHO WOW
CBS-Johnny Long's Orch.: WHLB KMBC
MBS-Xavier Cugat's Orch.: WLW KOIL-Sports
KSTP-Night Extra
WCCO-News
WMIN-Rhumba Rhythm
WMT-Electric Park Band
WTMJ-Dance Orchestras
10:30 CST 9:30 MST
NBC-Freddy Martin's Orchestra: KFJR WDAY WTCN KOIL WMT KMA
CBS-Roger Pryor's Orch.: WHLB WNAX KFAB WBBM KMBC WJR KSCJ KRNT KMOX (sw-6.12)
NBC-Blue Barron's Orch.: WOW WMAQ WHO KSTP
MBS-Bob Crosby's Orch.: WGN KSO
CBC-Old Time Frolic: CKY CJRM
Dance Orch.: WDAF WMIN WBEW WHAS WLW
KOA-Westernaires
KSL-Homespun Hour
WCCO-Rollie Johnson
10:45 CST 9:45 MST
CBS-Roger Pryor's Orch.: WCCO WMIN-Cec Hurst
11:00 CST 10:00 MST
NBC-Freddie Ebner's Orchestra: WHO WOW WENR KOA
CBS-Andy Kirk's Orch.: KFAB WNAX WBBM KSCJ WCCO KRNT KMBC KSL
NBC-Stan Norris' Orch.: WMAQ KFJR WDAY WBEW WTCN KMA
MBS-Jan Garber's Orch.: WGN WMT KSO KOIL
CJRM-News
CKY-On Parade
KMOX-Barnyard Follies
KSTP-Bernie Cummins' Orch.
WDAF-Nighthawks
WLW-24-Hour Review
WMIN-News; Swing Session
11:15 CST 10:15 MST
CBS-Husk O'Hare's Orch.: WNAX WBBM KMBC KSCJ KFAB KRNT WCCO
MBS-Jan Garber's Orch.: WLW KSTP
CJRM-Dance Orch.
KSL-News
WMIN-Joe Bilbo
11:30 CST 10:30 MST
NBC-Dean Fossler, organist: WBEW WTCN WDAY WENR KMA KFJR
MBS-Anson Weeks' Orch.: KOIL WMT WGN KSO WLW KSTP
NBC-Sammy Watkins' Orchestra: WHO WOW KOA WMAQ
CBS-Henri Gendron's Orchestra: KSCJ KRNT KFAB KMBC WBBM WCCO WNAX
CJRM-Dancing Party
CKY-Did You Hear This
KSL-Eugene Jelesnik's Orch.
WDAF-Dance Orch.
WHAS-Dream Serenade
WMIN-Twelfth Hour Tempo
11:45 CST 10:45 MST
CBS-Jimmy Noone's Orchestra: WCCO KRNT KMBC KRNT WBBM KSCJ WNAX
CKY-News
12:00 CST 11:00 MST
MBS-Skinny Ennis' Orch.: WMT KSO KSTP
News: KOA KMBC
KMOX-Al Hahn's Orch.
KSL-Hollywood Barn Dance
WCCO-Jackie Heller
WGN-Jack Denny's Orch.
WLW-Jack Coffey's Orch.
WMIN-News; Orch.

End of Saturday Programs

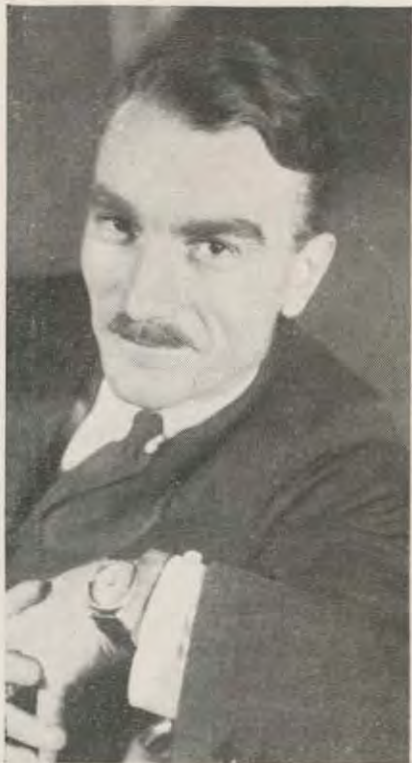

Boake Carter captured top place among all male air commentators

CARTER, THOMPSON, WIN IN STARS POLL

HIGH on the list of the molders—and makers—of public opinion today are the radio commentators. Essentially an American institution, they are very nearly as vital to the well-informed citizen of the United States as is the daily newspaper.

That the commentators are taken seriously, respected, admired is more than proved by the returns in RADIO GUIDE'S Star of Stars poll. Tabulation of the ballots in the commentators division of the fifth annual poll has just been completed, and the results prove that the hectic events of the past year have been reflected in an increased interest in interpretive news opinion.

Once again Boake Carter, winner of the 1937 poll, leads every other commentator in the field. Running almost three to one ahead of Lowell Thomas, his nearest competitor, Carter amply proves his right to supremacy. Edwin C. Hill finished in third place, with Jimmie Fidler and Walter Winchell, in that order, behind him.

Dorothy Thompson polled the most votes in the women's division. Her lead over Kathryn Cravens, in second place, was more than two to one. Kate Smith came third, Mary Margaret McBride fourth, Harriet Parsons fifth.



Dorothy Thompson was the nation's choice as best female commentator

STAR IN THE RING!

Ruggedness makes him a star performer in the ring! Strong, tough edges make Star Single-edge Blades star performers with the roughest beard. Famous since 1880.

4 FOR 10¢

STAR BLADES

FOR GEM AND EVER-READY RAZORS

SUMMER CONTESTS ON THE AIR

THE summer radio season surprised the editors of RADIO GUIDE by showing more life than it has for years. Therefore, because several rich prizes continue to be dangled before our eyes (and ears) we resume our contest department each week in this at-a-glance-column. These items will be kept up to date and complete only so far as national contests are concerned. When the bigger advertisers return to the field of contesting this autumn, we will introduce again our special department of helpful contest aids called "So You Like Contests?"

\$50,000.00 CASH

PRIZES: (Weekly) 1st, \$1,000 cash; ten prizes, each \$50 cash; fifty prizes, each \$10 cash.

THE RULES: Complete the sentence, "I like Royal Crown Cola because —" in twenty-five additional words or less. No limit on number of entries from each contestant, but each entry must include the top from a bottle of Royal Crown Cola ("RC" Cola). Mail entries to Royal Crown Cola, Columbus, Ga. There are twenty-five weekly contests; winners are announced each week on the air.

For more details listen to "Royal Crown Revue," NBC, Friday, 9 p.m. EDT. For the West, 8:30 p.m. PST.

40,183 PRIZES

PRIZES: (Qualifying monthly prizes) Five thousand prizes, each six cans of tuna fish. (Grand Prizes): 1st, \$5,000; 182 lesser prizes totaling \$5,000 more.

THE RULES: Fill in three words (no more) to complete the following sentence: "I like this quality tuna because it is — and —." Use the three words you consider most descriptive of Chicken of the Sea Tuna or White Star Tuna. Attach two labels from each brand to each entry and send to Contest Department, Van Camp Sea Food Co., Terminal Island, Cal. The qualifying prizes will be awarded for the 5,000 best entries each month, March through October. These winners will be eligible to enter the \$10,000 cash contest, based on a statement titled, "It's the natural thing to say."

\$15,000.00 CASH

PRIZES: (Grand) 1st, \$10,000; 2nd, \$2,500; 3rd, \$1,000; 4th, \$500; 5th, \$100; 6th, \$50; four prizes, each \$25; fifty prizes, each \$10; fifty prizes, each \$5.

THE RULES: Write a letter of not more than 250 words on the subject, "What the word 'home' means to me, and the three things I learned from 'The Home Idea Book' that appealed to me most for my home." Each letter should have two parts. In the first, tell in 100 words or less what "home" means to you, and in the remaining 150 words, discuss the three points from "The Home Idea Book." The book may be obtained from the

Johns-Manville Corp., Dept. AH-4, 22 East 40th St., New York City, or from Johns-Manville dealers. Mail entries to Johns-Manville Contest, 22 East 40th St., New York City. Contest closes July 20.

\$9,500.00 FOR LIMERICKS

PRIZES: (Grand) 1st, \$1,000; 2nd, \$500; 3rd, \$250; twenty-five prizes, each a 1938 Leonard electric refrigerator (price, \$190); 60 prizes, each \$50 cash.

THE RULES: Obtain a booklet of ten limericks, each pertaining to some Leonard Refrigerator feature, from your dealer. Each limerick lacks a last line. Write last lines for five of the ten limericks, fill these in in ink or with a typewriter on the Official Entry Blank on the back page of the booklet, and mail the entry blank only (not the whole booklet) to Leonard Refrigerator Limerick Contest, 14260 Plymouth Road, Detroit, Mich. Sign your name and address in ink in space provided on blank, as well as name and address of dealer from whom booklet was obtained. Mail entries before June 15.

SIX \$25.00 PRIZES

PRIZES (Weekly) Six prizes, each \$25 cash.

THE RULES: Submit six questions, suitable for use on the air, with complete correct answers, to "Professor Quiz," care of CBS, New York City.

For more details, listen to "Professor Quiz," CBS, Saturday, 9 p.m. EDT. For the West, 9 p.m. MST, 8 PST.

\$30,000.00

PRIZES: (Grand) 1st, \$10,000 a year for life, or \$12,000 cash; 2nd, \$2,000 cash; 10 prizes, each \$100; fifty prizes, each \$50; one hundred prizes, each a \$25 merchandise certificate; one hundred prizes, each a \$10 certificate; one thousand prizes, each a \$5 certificate; two thousand prizes, each a \$2 certificate.

THE RULES: Complete in thirty additional words or less the sentence, "My favorite Libby Food is Libby's —, because —." Enclose labels from three different Libby canned foods with each entry. Sign your full name and address and dealer's full name and address. Send entries to Libby Contest Judges, Howard-Clark Bldg., Chicago, Ill. Entries must be postmarked before midnight, July 9.

\$1,000.00 CASH

PRIZES: (Grand) 1st, \$200; 2nd, \$100; 3rd, \$75; 4th, \$50; 5th, \$25; twenty prizes, each \$10; forty prizes, each \$5; fifty prizes, each \$3.

THE RULES: In the July, August and September issues of Click Magazine, pictures of famous persons are identified with "quotes" of their best-known expressions. Fill in the names of the six persons pictured in each issue, and send the three sets of identified pictures, together with a letter of not more than one hundred words describing "What I like best about the July, August and September issues of Click," in one envelope, to Click, P. O. Box 8245, Philadelphia, Pa. Do not send answers each month—they must be sent as

a complete set for the three months. Entries must be postmarked before midnight, September 1.

50 STUDEBAKERS

PRIZES: (Weekly) Ten prizes, each a Commander Studebaker sedan equipped with Philco radio and with 1,000 gallons of gasoline; also \$100 cash to each winner.

THE RULES: Finish the sentence, "I like Ivory Flakes because —" in twenty-five additional words or less. Attach a box-top from either size of Ivory Soap Flakes to each entry. There are five weekly contests, the first starting June 5, and the last closing at midnight July 9. Send entries to Ivory Flakes, Box 123, Cincinnati, Ohio.

For more details, listen to "Mary Marlin," Monday through Friday on NBC at 11 a.m. and 3 p.m. EDT or to "The O'Neills," Monday through Friday on NBC at 12:15 p.m. EDT.

\$5 FOR RHYMES

PRIZE: (Weekly) \$5 cash.

THE RULES: Send a four-line rhyme about Alomite lubrication to Judges, Used Car Contest, Nash Motors Division, 14250 Plymouth Road, Detroit, Mich. Some of the rhymes are read on Horace Heidt's radio program, and the winner is selected then.

For more details, listen to Horace Heidt, Tuesday, NBC, 9 p.m. EDT.

\$1,000.00 CASH

PRIZES: (Grand) \$1,000 (\$500 first prize).

THE RULES: Answer in ten words or less the question, "Why do you like Assort-O-Mint Life Savers?" Write answer on entry card, which may be obtained where Life Savers are sold. Mail the card, with the label from a package of Assort-O-Mint Life Savers, to Live Savers, Port Chester, N. Y. Contest closes July 30.

DISCARD YOUR OLD AERIAL

It Is Most Likely Corroded and Has Poor or Loose Noisy Connections

No MORE BUZZES, CLICKS and shorts from summer rains and winter snow and sleet when using an F & H Capacity Aerial Eliminator. Anyone can connect it in a moment's time to the radio set—occupies only 1 1/2 inch by 4 inch space behind the set, yet enables your radio to operate without an aerial and tune in stations over the entire broadcast band frequencies and short wave channels.

ELIMINATE THE AERIAL FOR GOOD

Attach this unit to your radio—make your set complete in itself—forget aerial wires and troubles—move your set anywhere—no more roof climbing, unsightly lead-in or aerial wires.

NOT NEW—VALUE ALREADY PROVED

On the market five years, 100,000 customers in U.S. and foreign countries. In use from the Arctic Region of Norway to the Tropics of Africa. Each factory tested on actual long distance reception. Cannot harm set—Easily connected to any radio, including radios having no ground or radios for doublet aerial. Note: It will not operate on battery or automobile radios.

5 DAYS TRIAL Mail coupon at once. Pay postman \$1.00 plus a few pennies postage on delivery. If not entirely satisfied, return within five days and your dollar will be refunded without question.

—JUST MAIL THIS COUPON—

F & H Radio Laboratories, Dept. 92, Fargo, N. Dak.

Send F & H Capacity Aerial. Will pay postman \$1 plus few cents postage. If not pleased will return within 5 days for \$1 refund. Check here if sending \$1 with order—thus saving postage cost—same refund guaranteed. Check here if interested in dealer's proposition.

NAME.....

ADDRESS.....

CITY..... STATE.....

NATURAL BIRTH CONTROL

NOW size of family can be regulated Nature's way... without drugs or contraceptives. Medical profession and churches now approve Orlino-Knaus or "HYTTIM" method. The self-calculating STEEL GRAPH disk-chart shows instantly the fertile and sterile days in each female month. Get the FACTS! Send 10¢ for booklet, "Natural Birth Control". NATIONAL HYGIENIC SOCIETY, 768 Medical Arts Bldg., Shreveport, La.

KILL THE HAIR ROOT

Remove the hair permanently, safely, privately at home, following simple directions with proper care. The Mahler Method positively prevents the hair from growing again. The delightful relief will bring happiness, freedom of mind and greater success. Backed by 45 years of successful use all over the world. Also used by professionals. Send 6¢ in stamps TODAY for Illustrated Booklet, "How to Remove Superfluous Hair Forever." D. J. Mahler Co., Dept. 55F, Providence, R. I.

U. S. Government Jobs

Start \$1260 to \$2100 a Year

MEN—WOMEN. Common education usually sufficient. Write immediately for free 32-page book, with list of many positions and particulars telling how to qualify for them.

FRANKLIN INSTITUTE, Dept. T190, Rochester, N. Y.

JUST A MINUTE!



ARE
HOLLYWOOD
SWIM SUITS
TOO DARING?

See Page 7

ROCHELLE HUDSON

You have your new RADIO GUIDE—Now buy a new SCREEN GUIDE! Discover the REAL Hollywood behind this cover — 10c

This file including all text and images are from scans of a private personal collection and have been scanned for archival and research purposes. This file may be freely distributed, but not sold on ebay or on any commercial sites, catalogs, booths or kiosks, either as reprints or by electronic methods. This file may be downloaded without charge from the Radio Researchers Group website at <http://www.otrr.org/>

Please help in the preservation of old time radio by supporting legitimate organizations who strive to preserve and restore the programs and related information.