

COMPLETE PROGRAMS FOR WEEK ENDING FEBRUARY 19

A E

RADIO GUIDE

TEN CENTS

this week

JEAN
SABLON

*"Your Hit Parade"
guest Saturday*

HUMPHREY BOGART

*On "Baker's Broadcast"
Sunday*

BARBARA
STANWYCK

*Meets Charlie
McCarthy Sunday*

PATSY KELLY

*Visits Al Jolson
show Tuesday*

MARGARET SPEAKS

*"Voice of Firestone"
Monday*

LAURITZ
MELCHIOR

*Sings on
"Ford" hour Sunday*

LISTEN TO THEM!

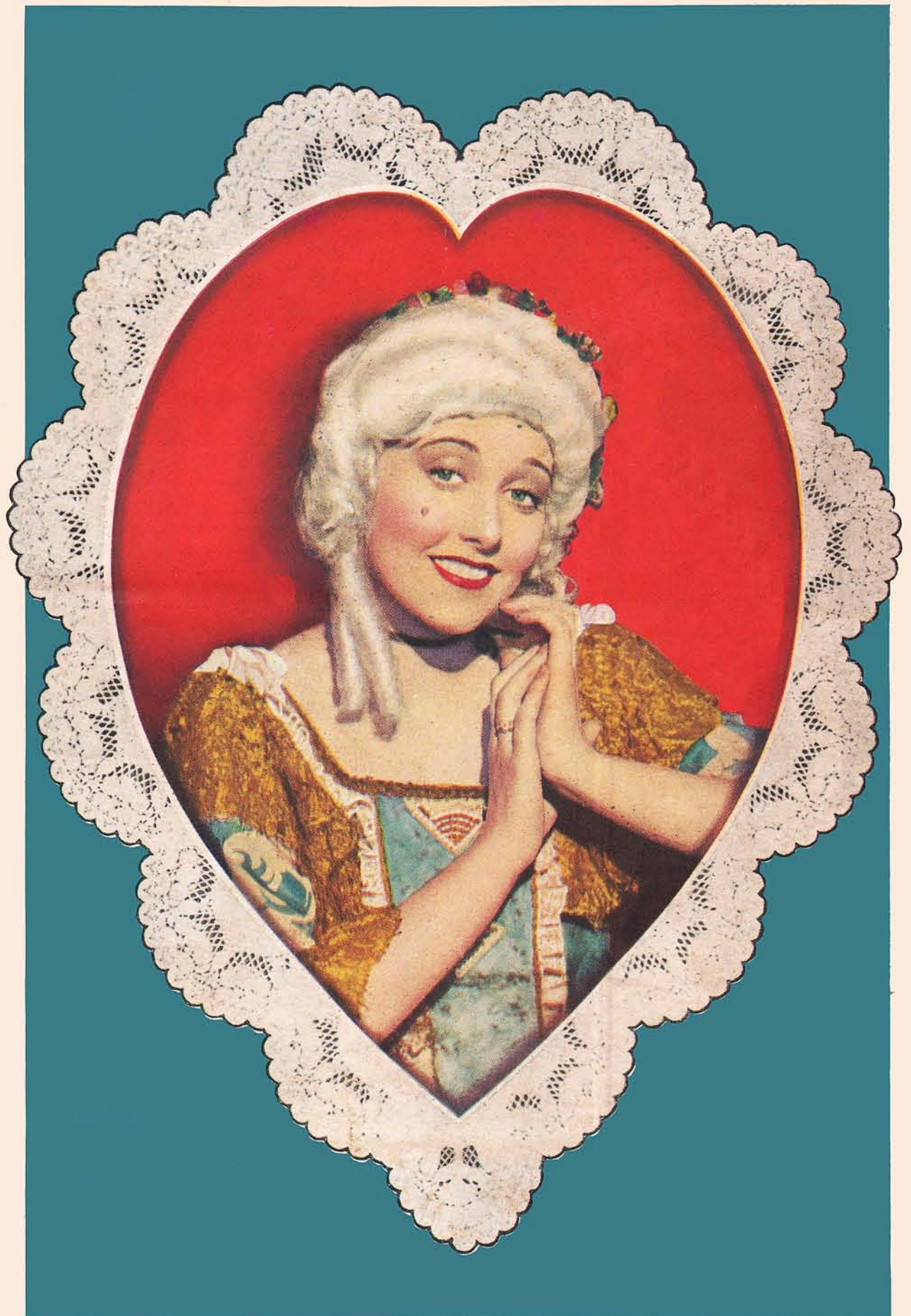

Vivian Fridell—Mary Noble of "Backstage Wife"

TRUE STORY OF THE NATION'S NEWEST HIT—BEI MIR BIST DU SCHOEN

RADIO GUIDE

M. L. ANNENBERG
PUBLISHER

Vol. 7. No. 18

CURTIS
MITCHELL
Editor

Medal of Merit

A Weekly Award for Excellence in Broadcasting

AWARDED TO THE NATIONAL FARM AND HOME HOUR

EVER since the formation of the National Broadcasting Company it has felt that the noontime belongs to agriculture; since 1928 it has! Back in the fall of that year NBC conceived the idea of a national radio program designed to fit the special needs of the more than thirty million American agriculturalists whose labors keep the bread-basket of the country filled. That was the beginning of the National Farm and Home Hour.

Now in its tenth year, this program, heard week-days over the NBC-Blue network, brings the farmer into daily contact with chief policy-making officers of the national government and provides him with a ringside seat at the most spectacular happenings in agricultural America.

The United States Department of Agriculture is and always has been the chief collaborator with NBC in presenting it. Other cooperating farm organizations, numbering almost fifty and representing every phase of American agriculture, include the National 4-H Clubs, American Farm Bureau Federation, National Grange, Future Farmers of America, Farmers Union, and the Association of Land Grant Colleges and Universities.

Special broadcasts direct from the scenes of important farm events are a regular feature on the Farm and Home Hour. Each year microphones are to be found at various livestock expositions, corn-husking contests, har-

vest festivals, country-life meetings, and the conventions of major farm organizations to relay the story of the proceedings to Farm and Home Hour listeners.

A revue of rural America, this program is truly the farmers' variety show. In it, rural folk have chosen a much more meaty program as their own than have any of their urban cousins. Not only do they hear fine music but they listen attentively to guests whose messages are broadening intellectually and profitable materially. There is none of the song-and-patter or swing craze in this series. They learn politics first-hand, and they take more of a hand in self-government than does any other group of citizens in the United States. Needless to say, the National Farm and Home Hour is a vital factor in helping rural America form the views on which its votes are cast.

Not only has the National Farm and Home Hour's long record of radio service to farmers and homemakers of the nation won it the title of "Farmer's Bulletin Board," but it has actually become known as the voice of American agriculture. Because of its unselfish rendering of that service, Radio Guide joins with the nation in a salute this week to the National Farm and Home Hour. To it, the editors give its highest award, the Radio Guide Medal of Merit, which will be presented on the air Tuesday.

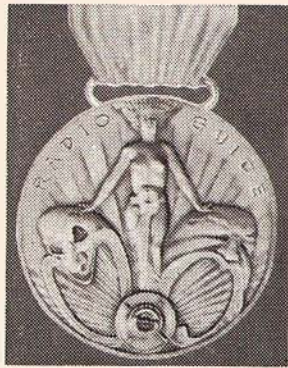

HAPPY LISTENING

"Bei Mir Bist Du Schoen"

OUR radio has been full of it these last few weeks—full of some sort of a haunting rhythm with strange words which first seemed to us to be something about beer in a mist of sheen, but which we discovered were really "Bei Mir Bist Du Schoen." It took James Street to inform us that such was not originally German for "By Me You Are Grand," but—well, Hitler may not like it—it's a slight variation of a Yiddish song which had an inconspicuous debut in Brooklyn five years ago. More about how Maestro Guy Lombardo is responsible for the number's current popularity will be found in a highly entertaining story by Mr. Street on pages 2 and 3.

Herpetological Data

THERE are some of our friends to whom the mere mention of the word "snake" brings forth visions of slimy, slinking, vile-some creatures and a near fit of hysteria. Quite a natural behaviorism, psychologists declare—but one which is all unwarranted, according to scientists and students of the reptile family (herpetologists, if you please). Snakes, they'll have you know, are badly misunderstood. They're not as bad as tradition and myth will have them. In fact, certain species perform a distinct contribution to civilization, what with the services they render mankind. Next Sunday, on "The World Is Yours" program, scientists will attempt to dispel current misinformation about snakes. (See page 4.)

Calling Mr. Fred Smith

WE'D just love to wander into the lobby of New York City's Hotel New Yorker next Wednesday evening and have a bell-boy page "Mr. Fred Smith." But, we're not going to because we wouldn't like to be the cause of a near riot. That bell-boy would be a bit perturbed when he found from 300 to 500 Fred Smiths answering his call. Yes, there'll be that many bona fide Fred Smiths at the New Yorker. As members of the B. & P. & C. U. O. of F. S. of A. (please see page 18 for explanation) they'll be having their second annual banquet for the purpose of strengthening their code of "Don't worry about anything and never get into trouble." We'd like to attend this meeting of the "silliest society in the world," but our name isn't Fred Smith. So, we'll listen to NBC's account of the affair.



Jack Benny will be Robert Taylor's "Good News of 1938" guest—Thurs.

This Week!

PREVIEWS OF SOME OF THE BETTER
REGULAR AND SPECIAL BROADCASTS



Handsome Bob retaliates by visiting Jack and his Jell-O Show—Sun.

SUNDAY, FEBRUARY 13

Raymond Greene . . . from London
Everest Expedition—CBS, 1:30 p.m. EST.

Greene, veteran of the 1933 expedition to Mt. Everest, will describe the "Assault on Everest." His talk will concern the new Everest expedition of seven men, leaving London last week. Although not a member of this latest expedition, Greene has helped in the preparation for it.

Dr. Walter Damrosch . . . Lincoln song
"Magic Key of RCA"—NBC-Blue, 2 p.m. EST.

One day after the 129th anniversary of Abraham Lincoln's birth, Magic Key presents Dr. Damrosch conducting his own composition, "An Abraham Lincoln Song." Dean of American musical conductors, Damrosch recently celebrated his 76th birthday. This program will also feature Consuelo De LaMar, lyric soprano, singing from her native Cuba.

Pescha Kagan . . . guest pianist
"Magazine of the Air"—CBS, 5 p.m. EST.

Guest on the "Magazine of the Air" will be an 18-year-old concert pianist, Pescha Kagan, who has been heard on the program before. She was born in Washington, Pa., of Russian parentage, studied in Vienna and under Josef Hoffman, and has been soloist with the Cincinnati Symphony and the Pittsburgh Symphony Orchestras. Paderewski complimented her on her technique.

Frogs . . . jump for \$10,000
"Golden Gate Exposition Mining Day"—NBC-Blue, 6:30 p.m. EST.

Featuring a mammoth frog derby, this broadcast will be heard from San Francisco. Philip Bradley, president of the Alaska Juneau mine, has wagered \$10,000 that his frogs will jump higher and farther than the famous "Salome Jane" frog owned by Thomas Campbell.

Robert Taylor vs. Jack Benny
"Jell-O Program"—NBC-Red, 7 p.m. EST.
(For the West, 8:30 p.m. PST.)

Anything can happen when radio comic No. 1 meets feminine film idol No. 1, Handsome Bob, and it's a sure bet Benny will try to find out how Bob got that way. Perhaps Bob will want to know how Benny got that way, too. In order not to be outdone, however, Benny plans to repay Taylor's visit by appearing with him on the latter's "Good News of 1938" program Thursday night.

Humphrey Bogart . . . thumb-nail sketch
"Baker's Broadcast"—NBC-Blue, 7:30 p.m. EST.

Being a thoroughgoing menace in such film hits as "Petrified Forest" and "Dead End" brought instantaneous success to Bogart. Fans will hear him tell his life-story in an interview as the guest of Feg ("Seein' Stars") Murray this Sunday.

Barbara Stanwyck . . . meets Charlie
"Chase and Sanborn Hour"—NBC-Red, 8 p.m. EST.

Miss Stanwyck, who graduated from stage stardom to front ranks of the film capital, was acclaimed by critics recently for her tender portrayal of the sacrificing mother in "Stella Dallas." Sunday she'll be heard in a scene from Eugene O'Neill's widely acclaimed drama, "The Straw."

Lauritz Melchior . . . for Ford
"Sunday Evening Hour"—CBS, 9 p.m. EST.

Considered greatest Wagnerian tenor of the world, Melchior is a Dane by birth. He made his "Met" debut the same day as did Marion Talley, Kansas City's protege, is best loved for his grand characterizations of the title roles of "Tannhaeuser" and "Siegfried."

For pictorial highlights in the life of Melchior, please see page 22.

MONDAY, FEBRUARY 14

Pan American . . . Temples to Friendship
"Brave New World"—CBS, 10:30 p.m. EST.

Beginning a new series of modern interests of the United States in Latin America, this broadcast will tell about the Pan American Union, Latin American embassies, the Hispanic Museum in New York, and various consulates in New York—all bonds of friendship between the Americas.

TUESDAY, FEBRUARY 15

Who is most photographed . . . Do you know?
Press Photographers of New York
Second Annual Poll—NBC-Blue, 6:15 p.m. EST.

Listeners will hear the name of the most-photographed man and woman in the news—in the opinion of the press photographers of New York. Not only will the two "most-photographed" persons be named, but they will be heard during this special broadcast telling what they think of photographers.

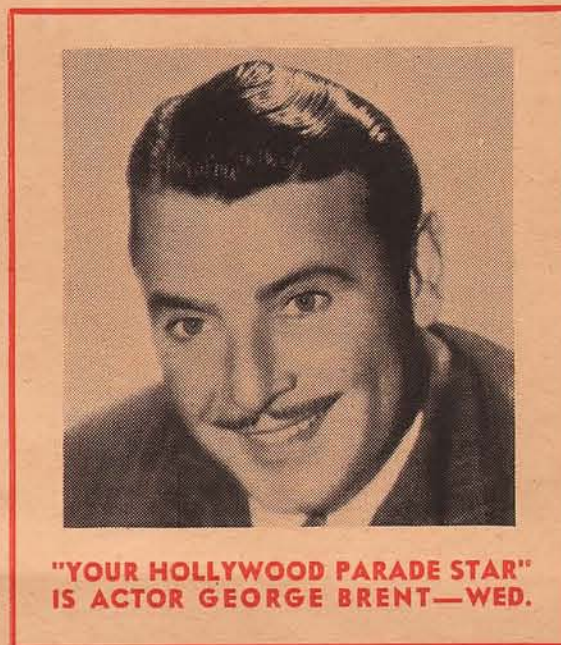

"YOUR HOLLYWOOD PARADE STAR" IS ACTOR GEORGE BRENT—WED.

Patsy Kelly . . . visits Jolson
Al Jolson Show—CBS, 8:30 p.m. EST.
(For the West, 8:30 p.m. PST.)

Miss Kelly was drafted by Hollywood magnates after a long series of successes on the musical-comedy stage. Born in Brooklyn, New York, she got her professional start as a tap-dancer, is the screen's foremost exponent of the raucous retort.

WEDNESDAY, FEBRUARY 16

George Brent
Olivia de Havilland . . . star pair
"Your Hollywood Parade"—NBC-Red 10 p.m. EST.

Olivia is known as the girl who plays in million-dollar productions; most notable, "Captain Blood" and "Anthony Adverse." Brent, a Dublin lad, got his start in a Broadway play. Recruited by Hollywood, he became entrenched overnight as a leading man.

27 murders . . . drama macabre
"Lights Out"—NBC-Red, 12:30 a.m. EST.

"Murder Castle" is the title of Arch Oboler's thrilling drama for murder-loving fans. It is based upon the story of the "Holmes Murder Castle" in Chicago, a building which was the scene of twenty-seven murders before the criminal was eventually captured and hanged.

FRIDAY, FEBRUARY 18

Nadine Conner . . . returns
"The Songshop"—CBS, 10 p.m. EST.

Miss Conner, guest on "The Songshop" last week, returns again as star of this week's program. Miss Conner, a product of the West Coast, made her first radio appearances as "Peggy Gardiner," later starred on the "Open House" and "Show Boat" programs.

SATURDAY, FEBRUARY 19

National Lawyers' Guild . . . convenes
Round-Table Discussion—CBS, 3:30 p.m. EST.

Participants in the discussion will be Judge John P. Devaney, former Chief Justice of the Supreme Court of Minnesota, and Dean Lloyd K. Garrison of the University of Wisconsin, former chairman of the Labor Board. They'll be heard speaking from Washington, where the Guild will convene.

Knights of Pythias . . . 74 years
Anniversary Celebration—CBS, 5:45 p.m. EST.

Bert S. Manzer, chancellor, will be heard speaking to members of the order throughout the United States. Granted a charter on February 19, 1864, from the United States Congress, this Order met with the approval of President Abraham Lincoln.

Student Choir . . . audition
"Columbia Chorus Quest"—CBS, 6 p.m. EST.

The University of Pennsylvania a capella choir, a mixed chorus of students ranging from the ages of 18 to 23, will present a program consisting of eighteenth century sea-chanties, a negro spiritual, a college hymn, and works by Palestrina, Purcell, and Mozart. They'll be heard from Philadelphia.

Jean Sablon . . . France's No. 1 troubadour
"Your Hit Parade"—CBS, 10 p.m. EST.

Attracted by his spectacular rise to fame in Europe, NBC brought Sablon to the United States about a year ago. His success was immediate, and since his arrival he's been heard on many programs. His vocalizations are suave and polished, and are rendered with a generous portion of pep.

FOR STATIONS WHICH WILL BROADCAST THESE SHOWS, PLEASE TURN TO "THIS WEEK'S PROGRAMS" ON PAGES 27 TO 43



"BY ME YOU ARE GRAND"

BY JAMES STREET

EVERYBODY'S SINGING IT—"BIE MIR
BIST DU SCHOEN." PLAYED ON THE AIR
FOR THE FIRST TIME BY GUY LOMBARDO,
RADIO MADE IT THE NATION'S NO. 1 HIT

THE marquee of the little Parkway Theater, fast in the wilderness of Brooklyn and on the fringe of the clattering ghetto, was bright and cheerful that night, and its lights flickered the message that the Yiddish musical comedy, "I Would If I Could," was opening.

But the little crowd that milled around the marquee and gaped or bought seats was not cheerful. It was hard to be cheerful in 1933, for the world's head was throbbing with the depression hangover.

Inside the theater, Aaron Lebedeff, one of the Brooklyn boys and idol of the Yiddish theater, peered over the footlights and smiled. It took a good man to smile in 1933—a hero to laugh. Then Lebedeff turned to his co-star, looked into her eyes and sang:

"Bei mir bistu shain."

A haunting tune it was, a sweet melody. The audience swayed as he sang. It patted its feet. It smiled. It laughed.

"Bei Mir Bistu Shain"—By Me You are Beautiful!

Only those who understood Yiddish understood the song, but the spectators in the theater understood, and when they walked out that night in 1933, they were smiling.

The world looked brighter. Things couldn't be so bad as they seemed—"bei mir bistu shain"—it rang in their ears. Durn it, wish that melody would get out of my head.

Thirty-three passed with a ray of hope on the horizon, '34 ran away, '35 was a husky year—swing it! Thirty-six came and went, and the nation's

tempo was churning again—racing! Thirty-seven, and the nation got that sinking sensation in the pit of its stomach. Thirty-eight—

And across the East River—that dirty, tricky, vicious river—from the wilderness of Brooklyn to the wilds of Broadway there came the haunting melody—

"Bei Mir Bist Du Schoen."

NEW YORK hummed it, the people patted their feet. They laughed again, and radio flung it into the far corners of the land, and the people sang—it means, "You are grand!"

That's how it happened, neighbors. It took the latest song-hit five years to get across a little river, and a few days to get around the world.

And behind it all is one of those strange stories that can happen only in radio and in the United States. You hear a heap about freedom of the press, but some day some scholar is going to do an opus on freedom of the theater, for it is there America gets its moods.

There is no explaining "Bei Mir Bist Du Schoen," the song your radio probably is playing right now. It's the same old "Bei Mir Bistu Shain" that Lebedeff sang back in 1933, except that "Shain" has been changed to "Schoen," but it still means you're grand—you are beautiful—you are the tops—you are bella—you are wunderbar—every language tells how swell you are—you are grande, si si—tu es tres elegante—you are the bee's knees—honey, yu's de stuff!

JACOB JACOBS and Sholom Secunda earn their daily bread by putting music and words together. They got their heads in a huddle back in 1933 and created the original Yiddish song. It has been called Hebrew. It is not Hebrew. Hebrew is as dead as Latin. It has been called German. It is not German—it's Yiddish. The language is spoken by Jews. It's their tongue. It's difficult to say exactly how it started, and even Jews disagree. But their consensus is that the Jews, who went to Germany many years ago to escape persecution, merged some of their Hebrew words with German and the re-

sult was Yiddish. It's a musical language, softer than German, and expressive.

There is no English word to tell exactly what "shain" means—the nearest to it is beautiful—not beautiful in the slightly sense, but swell—great—fine. As an American will say to his girl, "Darling, you are the tops," an American Jew would say in Yiddish, "Bei mir bistu shain."

Jacobs wrote the original lyrics. They don't rhyme in English. Secunda did the melody. The music rhymes in any language, and by me it's grand!

The song was a fair-to-middling success in Yiddish, and the show did pretty well. But when the show closed after a run of one season, only in Brooklyn, the owners of the song sold it to J. & J. Kammen for \$30!

J. & J. KAMMEN are Brooklyn music-publishers, but publish only Yiddish songs. It was not unusual for songwriters to sell a piece for such a pittance. The chances were a million to one that if it wasn't a hit during the run of the show it never would be a hit, and would die in Brooklyn, which is a bad place, indeed, to die—but a nice place to live.

J. & J. Kammen gave the boys a check for \$30, and cataloged the song. The boys cashed the check, took \$15 each and forgot all about it. Secunda, a conductor, kept on writing Yiddish music. He now is at the Jewish Art Theater and is doing all right by himself.

The Kammen house stuck a few copies of the song on the racks, and they gathered dust. Then J. Kammen, a little, jolly fellow who at eighteen was the youngest conductor on Broadway, took "Bei Mir Bistu Shain" from view, stored it among the dead songs and went his way, selling more popular Yiddish tunes.

And thus ended the first chapter in the life of a song.

Guy Lombardo deserves a medal. Once a week in his broadcasts he presents a song that he believes will be a hit. He's usually right. Last summer he explored his file, snatched Bei Mir etc. from the bottom and told his orchestra, "Here it is—the hit!"

"Sounds like the leading dish on a Swedish menu," said one of his musicians.

"Play it," said Guy, and his boys rehearsed it. Their eyes sparkled as they played—again and again.

"It's swell," they said in unison, "by us it's hot!" And after rehearsal they walked away, feeling better and humming that thing.

The nation first heard it on the radio. It didn't click right off the bat, but other orchestra-leaders saw the handwriting on the wall and ganged Guy, demanding where he got the song. He told them.

And a new hit was born.

The musicians flocked to little Mr. Kammen in droves. He thought they were crazy.

"Give it here," they demanded.

"Where is it?"

"Where's what?" little Mr. Kammen asked excitedly, for only a miracle or a big feed could interest musicians that much.

"That Mister Shain business—the one we heard on the radio. Don't hold out on us!"

"Yeah," said another, "you know the song—My Dear Husky Jane."

"That's not the name," shouted another, "It's Buy a Beer, Mister Shain."

"Nope, it's 'My Dear Barney MacShane'—it'll take the Irish like an epidemic."

"It's 'Come Here, Liza Jane!'"

"It's 'My Dear Dusky Dame'—a Negro song!"

"You guys," said little Mr. Kammen, holding up his pudgy hands, "are nuts! The only song I've got like that is 'Bei Mir Bistu Shain.'"

HE HAD only a few copies! But little Mr. Kammen knows his music. He knew he had something. So he got together with the house of Harms, which publishes English songs. Sammy Cahn and Saul Chaplin set to work writing the English version. They changed the Yiddish "Shain" to the German "Schoen" so it would rhyme with again, and it does—crazy as it may look.

Since everybody wanted to know what the expression meant, the boys wrote it that way—it "means that you're grand." If a boy is singing it to his sweetheart, he says, "It means you're the fairest in the land." If a girl is singing it, "It means that my heart's at your command."

The singer could say "bella"—Italian for beautiful, or even "wunderbar"—German for wonderful—but whatever language he uses, it means you are grand!

It is pronounced "By meer bist doo shane."

The publishers had to dash to the presses for more copies, and before they could shake the daze from their eyes, the song had sold more than 200,000 copies. It jumped to the peak of "Your Hit Parade." From Sioux Crossing, Idaho, to Broadway, the folks sang it.

AL JOLSON, Eddie Cantor and George Jessel sang it—Jessel in Yiddish. Benny Goodman plays it every night! Lebedeff, playing at a Broadway theater, sings it at every performance, and the audience hums it and shakes the ceiling with cheers.

It has done something to America! You can't lick a people who can laugh and sing. Look back! Remember "Brother, Can You Spare a Dime?"

Only America could sing about its plight, could put its woes to melody. Then came "Who's Afraid of the Big Bad Wolf." It was an epic—a simple melody that made the people laugh at their troubles. It perked up the

spirits. Then came "Happy Days," and the nation was rolling again—rolling along to that dippy, dopey "The Music Goes 'Round and Around."

This nation's history from 1929 until 1938 has been written in songs—hum them:

Nineteen twenty-nine, the so-what, prohibition era—"Maine Stein Song"; the depression—"Hallelujah, I'm a Bum" and "Brother, Can You Spare a Dime?"; the awakening—"Happy Days" and "Who's Afraid of the Big Bad Wolf"; the new spree—"The Music Goes 'Round"; and the recession—"Bei Mir Bist Du Schoen."

The song knocked Hollywood back on its heels. It couldn't overlook a bet like that. Warner Brothers was producing "Love, Honor and Behave." It grabbed the song and stuck it in. And, for one of the few times, *Variety*, the magazine of the theater, announced a show as featuring a song, and not an actress or author.

THE show will be released in March, but "Bei Mir Bist Du Schoen" marches on. Its owners are worried lest its popularity wane before the show is released, and an effort is being made to soft-pedal the melody. It's like trying to check Niagara.

When Secunda realized that his 1933 melody was a sensation, he just laughed. He had sold it for \$30! But J. Kammen and the other owners did something virtually unprecedented in the hard-boiled music world.

"Secunda and Jacobs will share in the profits," said little Mr. J. Kammen. "We will compensate the author and lyrics writer. It's a matter of morals, not of law."

"The song is the first Jewish song ever to click after being put in an American version. One of the last Jewish song-hits was 'Du Greene Kosine,' which means 'My Green Cousin,' or 'My Country Cousin.' It came out in 1922 and went over swell."

The first time I heard the song was on a train. I was sitting in a smoker with three men discussing this and that. One companion was a southern industrialist. Another was connected with the Department of Agriculture, and the other was a Connecticut Yankee, en route to Arkansas, where he had business holdings.

OUR discussion, naturally, got around to business and politics. We all had different opinions. The argument got warmer, and then hot and we all got huffy. Eventually, our senses returned and we agreed to call the whole thing off.

"Let's go back in the club car," suggested one.

Back in the observation car was a small troupe heading for Oklahoma for a show. There were three men and a girl. They were near the corner of the car, and the girl was standing before the men, talking softly.

"Listen carefully," she cautioned, "and you'll get it. It's a knockout. We'll do it at our first performance."

Then she sang Bei Mir etc. I thought she was saying, "Oh, ain't it a shame."

But I patted my feet. My industrialist traveler was listening intently. "What's she singing?" he asked. "Sounds like 'my beer is the same.'"

WE ALL listened. The argument was forgotten. And, since I make my living asking questions, I asked the lady what she was singing. She told me, and sang it again.

By the time our train reached Chattanooga, Tenn., everybody in the club car was singing, and the porter was carrying the bass.



In Memphis, I tried to tell some friends about it, but I couldn't pronounce the title. Some guests were in my hotel room one evening, and I was trying to hum it. I can't tote a tune in a water-bucket.

"I know the song," said Charles Maughan of Station WREC, in Memphis, who was among my guests. "Hold everything. He fetched a radio from the station, contacted the Columbia Broadcasting Station in New York, learned when the song would be played again. And while we all ganged around the set, Maughan got the song for us."

The guests went away singing it. "If it wasn't for radio," Maughan said, "that song wouldn't be popular here for a month or so after it was

popular in New York. But now the same song that is popular in New York today is the hit in Hurricane, Ark., the same night."

When I got back to New York, the redcap who met me was humming it. So was the subway guard. And when I reached home, it was blaring on our radio.

"Isn't it a swell piece?"—the first words that greeted me.

By me it's grand. We should have a stamp issue for our musicians and the radio, for they have given us something to think about besides our worries. You can't lick a nation that sings.

"I've tried to explain—bei mir bist du schoen—it means you're the finest in the land."



SNAKES ON THE AIR

"WORLD IS YOURS" REVEALS TRUE
FACTS ABOUT THE SERPENT—SUN.



IN BROOKLYN, N. Y., recently, one Salvatore Lamarcella, a fruit-peddler, lifted the door to the cellar where he kept his reserve supplies and stomped down the stairs into the darkness, whistling cheerfully. Salvatore was beginning what he hoped would be another profitable day, and the world looked good to him.

In the twilight of his underground storehouse, Salvatore, breathing deeply of the odors of tropical fruit destined for the tables of the honest burghers of Brooklyn, groped for the stalks of several bunches of bananas—part of his stock in trade. Suddenly Salvatore's whistling stopped. So, for a moment, did his breathing.

His hand had encountered something alive and moving!

Salvatore peered intently at the fruit crates. He then cried out hoarsely and stumbled toward the door, shouting for the police. A crowd gathered quickly around the entrance, as Salvatore began to wave his arms and shout. The crowd grew larger. Two policemen arrived.

"All right! All right!" said one of them brusquely. "Break it up now! Break it up! Wotsa matta, anyhow?"

"It's a snake!" volunteered a bystander. "He says there's a ten-foot snake down there!"

"Nuts!" said the policeman.

"Let's see!" said his companion.

DOWN the stairway they clomped. Then, like the king of France's men, they clomped back up again. One of them made for a telephone. The other frowned on the crowd. Presently a car drew up at the curb and out popped two agents of the American Society for the Prevention of Cruelty to Animals.

Together they made for the fateful cellar door, bearing long poles topped with prongs. Within a few minutes they too emerged from Lamarcella's cavern, bearing between them what looked like a piece of heavy rope—except that it wriggled, a phenomenon not ordinarily ascribed to rope. The crowd on the sidewalk gasped and fell back. "Snake!" said somebody.

"Boa constrictor," said one of the S.P.C.A. men, laconically. "Little one. Baby." The crowd laughed uneasily, still vaguely appalled. The snake was only five feet long, instead of ten, as Salvatore had reported, but his error was pardonable under the circumstances. The crowd shuddered.

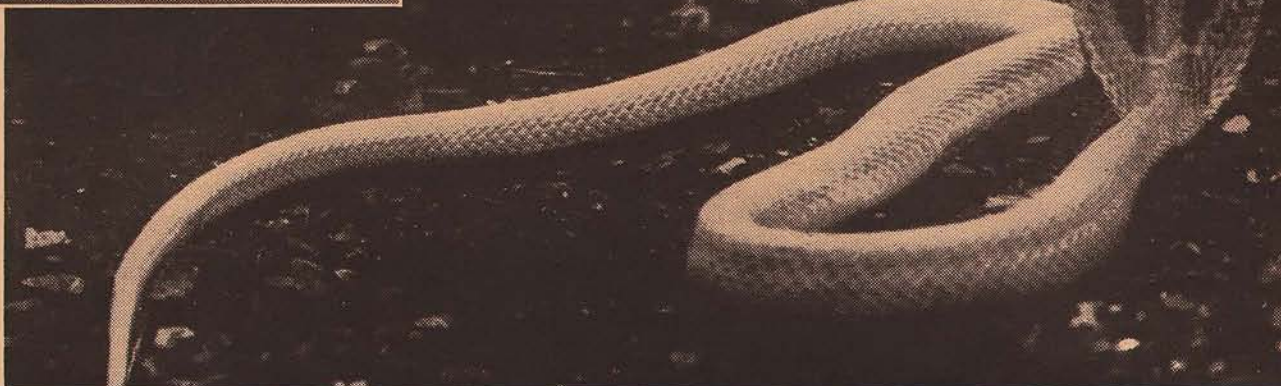

Although the serpent is a force for evil in Christian and Jewish faiths, in ancient religions it occupied a lofty place

Unharmful and without difficulty the captive reptile was taken to Barrett Park Zoo, on Staten Island, and lodged in safety.

"It's either sleepy or lazy," its captors explained. How long it had been in Salvatore's cellar no one knew, but the best guess was that it had arrived only recently with a shipment of fruit from South America.

AFFAIRS like that don't happen often, even in Brooklyn—but in Brooklyn or anywhere else they make people pause to think. In the western world at least, the almost invariable reaction to snakes is a feeling of fear and revulsion, and there is something about the mere sight of snakes that shivers the timbers of the average man's complacency. Snake-fear is one of the oldest of mankind's fears.

Scientists say it isn't instinctive—that it's something acquired by every new generation and transmitted by that generation to the children of the next. Psychologists say that children are never afraid of snakes unless the fear has been implanted in their minds by a parental warning to avoid all crawling things. But once that fear is planted it becomes deeply rooted—sometimes ineradicable.

CURIOS facts about snakes, immemorial enemies of one part of mankind, oldest forgotten gods of another, will be the subject of a radio broadcast Sunday, Feb. 13, on the series known as "The World Is Yours," sponsored by the Smithsonian Institution and presented by the Office of Education of the U. S. Department of the Interior and the National Broadcasting Co.

Unquestionably part of our modern horror of serpents springs from the

story of the Fall of Man in the Book of Genesis. "... and the woman said, the serpent beguiled me, and I did eat. And the Lord God said unto the serpent, Because thou hast done this, thou art cursed above all cattle, and above every beast of the field, upon thy belly shalt thou go, and dust shalt thou eat all the days of thy life."

It was a force for evil in the Christian and Jewish faiths, but in other ancient religions the serpent often occupied a lofty place. An early Egyptian account of the creation, for example, recites that in the beginning there was nothing but darkness and silence, and that out of this Great Night evolved the World Egg, which eventually divided into the skies and the earth. One version is that a great world serpent warmed and hatched the egg, and thus gave life to the universe.

ANCIENT Egyptians also believed eclipses of the sun, which they could see but found hard to explain, were due to attacks on the sun god, Ra, by a great serpent, Apopi, who lived in the celestial river and from time to time assailed the sun god and his boatmen. The sun, they reasoned, was obscured in the fury of the fight as the snake was beaten off.

Ancient Hindus, in accounting for the universe, held that the world was supported on a series of foundations, the lowest of which was a great coiled world serpent floating in water. On top of the serpent was a great tortoise, and on the broad back of the tortoise stood four sturdy elephants who held up the earth.

Snake-worship antedates written history and goes back into the age of bronze. Apparently in the minds of

primitive peoples the snake was associated with fertility. In Greek mythology it symbolized wisdom and longevity, and was also associated with Aesculapius, the god of medicine. In modern India—although death from snake-bite is frequent—many natives consider snakes good omens and go out of their way to set out pans of milk and water for serpentine visitors.

IN OUR time, and in the Western Hemisphere, there are few traces of snake-worship, but there are many evidences of the persistence of age-old fears. It is these fears that form the basis of the incredible snake stories and legends which gain currency and strength with the years, despite the attempts of scientists to dispel them.

A myth which has considerable standing among southern Negroes in the United States is the story of the "whip-snake," which is said to pursue human beings, wrap itself around their legs and lash them to death. No one has ever known an instance where this actually happened, but the belief in the whip-snake is persistent.

It is true that in the South there is a "coach whip," which has been known to follow people, apparently out of inordinate curiosity, but this type of snake will bite only if cornered and annoyed and seldom shows fight. There is, furthermore, no proof that it ever has behind its beady eyes any idea of setting upon a human being with intent to whip to death.

ALMOST everyone is familiar with the story of the "hoop-snake," which, according to legend, puts its tail in its mouth and rolls along merrily instead of crawling. The myth-makers

(Continued on Page 18)

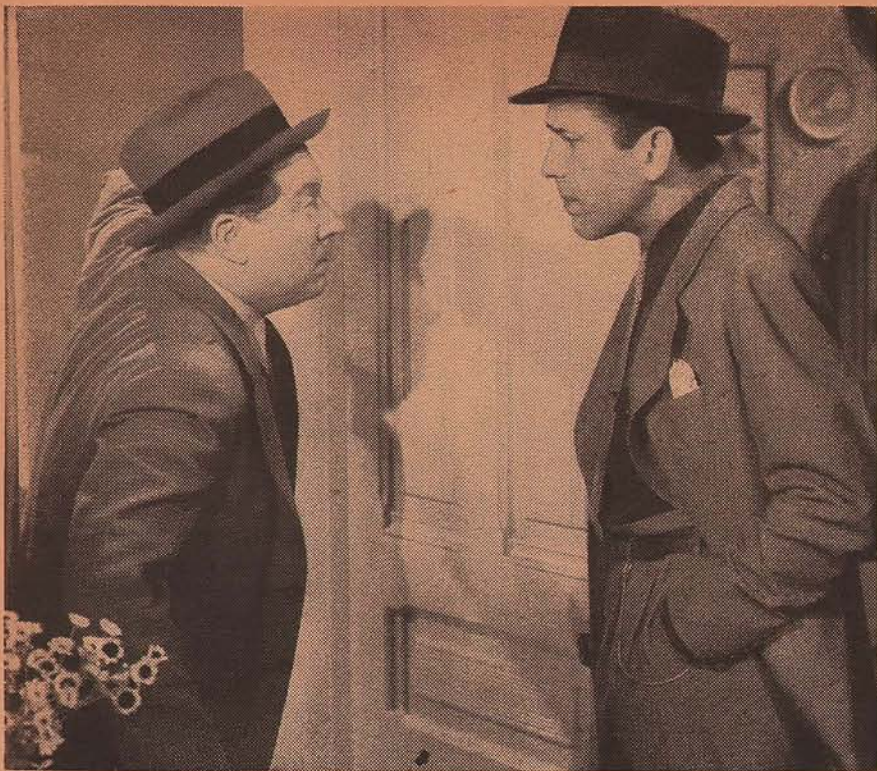

Jean Sablon arrived in America last year (above) heralded as "The Bing Crosby of Paris." An immediate success on the air, he has been heard on many programs, including the Magic Key of RCA and Rudy Vallee Hour, appears this Saturday night as guest of Columbia's "Your Hit Parade"

HIGHLIGHTS OF THE WEEK

Frank McHugh (left), one of Hollywood's best-known comedians, and Humphrey Bogart, ace "badman" actor, will be "Hollywood Hotel's" guests this Friday night. They'll be heard in a preview of Warner Brothers' latest hit—"Swing Your Lady." Lest anyone be mistaken, it's a story of wrestling

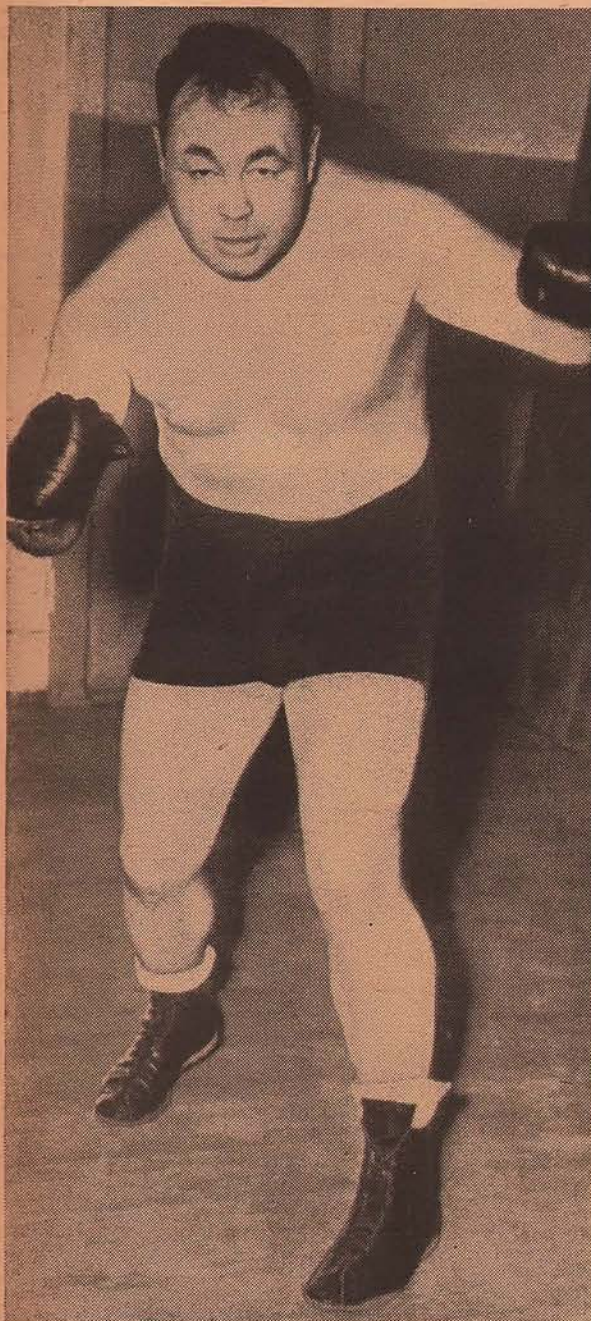

Born in 1910 in Orange, N. J., Tony Galento grew up to become the city's boxing idol. Veteran fighter since 1929, he'll meet Harry Thomas Friday night in a fray to be aired over NBC-Blue



Just shut your eyes, put your finger almost any place on this picture and you're bound to hit a Fred Smith. On January 10, six members of the F. S. Association of America met in New York to plan their second annual get-together banquet. They expect from 300 to 500 Fred Smiths present when it is broadcast from the Hotel New Yorker over the NBC-Blue network this Wednesday night



Upon President Roosevelt's arrival in Rio de Janeiro in 1936, he was welcomed by Brazil's President Getullio Vargas, at a reception dinner (above). Wednesday of this week, MBS listeners will hear Vargas from aboard the S. S. Normandie



Joseph C. Bejcek of Cicero, Ill., national trombone champion, will play with Frank Simon's Armco Band on NBC-Blue Sun.

A Special Service

SUNDAY, FEBRUARY 13
at 3 p.m. EST on CBS

The New York Philharmonic
Orchestra

Guila Bustabo, violinist
John Barbirolli, conductor

Overture to "Oberon" (Weber)
The Orchestra

Concerto in A Minor (Dvorak)
Guila Bustabo

Symphony No. 4 (Tschaiikowsky)
The Orchestra

"**OBERON**," written in 1826, was the last work from the brilliant pen of Weber, and after conducting its world-premiere at Covent Garden, London, in April of that year, the composer passed away there only eight weeks afterward.

Today's overture concerns Oberon, the elfin king, Puck, and two young lovers who remain constant through all temptations. The opening horn-call is the summons of Oberon. Later is heard the broadly grand melody, "Ocean, Thou Mighty Monster." The overture ends in a blaze of brilliancy.

Dvorak's Concerto does not receive frequent hearing these days, and it is a pity, for the music is ingratiating, racy, and sparkingly scored for both the soloist and orchestra. Beethoven and Brahms, with their two concertos for violin, are towering opposition to other works in the same form. Only Mozart's, Mendelssohn's and Tschai-kowsky's retain some enduring hold.

SUNDAY, FEBRUARY 13
at 9 p.m. EST on CBS

The Ford Sunday Evening Hour

Lauritz Melchior, tenor
Fritz Reiner, conductor

An All-Wagner Program

Overture to "Rienzi"
The Orchestra

Grail Narrative "Lohengrin"
Lauritz Melchior

Entrance of the Guests
"Tannhaeuser"
Chorus and Orchestra

Prelude to Act III "Lohengrin"
The Orchestra

"Am Stillen Herd" ("Meistersinger")
Siegfried's Love Song
"Die Walkuere"
Lauritz Melchior

Siegfried's Rhine Journey
"Goetterdaemmerung"
The Orchestra

THIS Wagner list displays the composer's cumulative art from his early "Rienzi" to "Goetterdaemmerung," composed thirty years later.

Melchior, sterling Wagnerian tenor, first reveals the mystery of Lohengrin's origin and the story of the Holy Grail; then follows the burst of impetuous song, "By Silent Hearth," with which the young cavalier, Walther, intends to make entry to the vocal contest for the hand of Eva; and lastly, the warm Melchior tones sound in the rapturous measures he addresses to Sieglinde ("Walkuere," end of second act) as he describes the allurements of the moonlit spring night and their invitation to love.

The March of Music

Edited by Leonard Liebling

"... An ampler Ether, a diviner Air..."—Wordsworth

DIFFERENCES of opinion regarding the values of this and that have existed ever since early Biblical days, when Elisha and Naaman argued about the relative curative properties of the Rivers Jordan, Abana and Pharpar.

In music it is likewise. The controversies about the merits of Wagner, Strauss, Debussy and later moderns occurred in comparatively recent periods, but more ancient memories revert back to the time of Palestrina, whom Pope Pius IV honored so gloriously. Berlioz said later that the Italian's choral works are nothing but exercises in counterpoint.

Debussy disliked Bach; Beethoven and Chopin made him their daily musical bread. Berlioz called Handel "a musician of the stomach"; Gluck considered him "a musician of the heart." When Weber heard Beethoven's Seventh Symphony, he remarked: "Beethoven is now ready for the madhouse." When Beethoven heard Weber's "Freischuetz" he called it "a collection of diminished sevenths." Brahms fell asleep while hearing Liszt play one of his piano pieces. Brahms hated Tschaiikowsky's music; the latter hated Brahms'. Handel declared that Gluck "does not know more about counterpoint than my cook." Beethoven offered to uncover his head and go down on his knees before the tomb of Handel. Chopin had no taste for Schumann. Wagner derided Meyerbeer and Mendelssohn. And so it goes, *ad infinitum*.

Every attack rallies a champion. The wise music-lover will lend attention to all the opinions and try to improve himself. Shakespeare's advice applies beautifully:

"Give every man thy ear,
But few thy voice.
Take each man's censure
But reserve thy judgment."

A dissenter who facetiously signs his postcard "Tristan Murphy" asks: "Why do you musical writers call it 'grand' opera? What's grand about it?" Friend "Tristan" misunderstands the use of the word "grand," which derives from the Italian and French term "grande," strictly meaning "large" or "imposing."

That does not refer so much to the physical picture but means that in grand opera the plot is preponderantly serious and the characters sing continuously, as opposed to "opera comique," in which the explanatory dialog is spoken. We do not hear such works often in America, but students interested in the subject may find the complete listing in John Tower's "Dictionary of Operas and Operettas."



Violinist Guila Bustabo (left) guests with the New York Philharmonic Sunday. Enid Szantho (right) sings with the Philadelphia Orchestra Mon.

For Music Lovers

MONDAY, FEBRUARY 14
at 9 p.m. EST on NBC-Blue

The Philadelphia Orchestra

Enid Szantho, mezzo-soprano
Eugene Ormandy, conductor

Overture to "Oberon" (Weber)
The Orchestra

"Arioso" (Handel)
Air from "Mignon" (Thomas)
Enid Szantho

Dance of the Nymphs and
Satyrs (Schumann)
The Orchestra

Morgenstimmung (Wolf)
Traeume (Wagner)
Zueignung (Strauss)
Enid Szantho

Capriccio Espagnole
(Rimsky-Korsakoff)
The Orchestra

HANDEL has had an extensive public revival of recent seasons in England and Germany, particularly with his operas, of which there have been some specially endowed performances also in America, but not at the Metropolitan. The healthy sentiment, vigorous dramatics, and skilled construction of the Handel compositions insure them lasting life.

With the other vocal numbers delivered by Mme. Szantho, we enter the essentially romantic period. Thomas makes for easy appeal, but Wolf's "Morning Mood" and Strauss' "Dedication" (among the most popular of modern concert-songs) offer a far more sophisticated range of harmony and characterization. Wagner's "Dreams," an ecstatic reverie, presents material in theme and mood which he later amplified for the glowing love-duet of the second act in "Tristan and Isolde."

SUNDAY, FEBRUARY 13
at 12:30 p.m. EST on NBC-Blue

The Radio City Music Hall
of the Air

Erno Rapee, conductor
Jan Peerce, tenor

Overture to "Russlan and Ludmilla"
(Glinka)

The Orchestra

Lenski's Aria from Eugen Onegin
(Tschaiikowsky)

Carnaval (Fourdrain)
Jan Peerce

Symphony No. 3 (Saint-Saens)
The Orchestra

THE orchestral music of Saint-Saens makes for facile and piquant listening, perhaps a bit too much so for the taste of most conductors, who prefer to delve into more profound interpretations. That doubtless explains why so little of the melodic and elegantly written symphonic output of Saint-Saens is played today. Gounod, when he heard the C Minor Symphony, was much affected and said: "There is the French Beethoven." (A peculiar estimate!)

The symphony has two parts embracing all the traditional four movements. Organ and piano are included in the vivid and varied orchestration.

THURSDAY, FEBRUARY 17
at 8:45 p.m. EST on NBC-Blue

The Eastman School of Music
Orchestra

Dr. Howard Hanson, conductor
Ricercare for wind instruments
(Palestrina)
London Street Cries (Gibbons)
Symphony in D (Johann Stamitz)

HERE is a feast for devotees of the early classics, covering the period between 1583 and 1761. To be thoroughly in the spirit of such music, one must make allowances for the limited orchestral means of the period and temporarily forget the fuller sonorities and richer colorings of the school that began with Haydn and extends to the present-day Stravinsky.

Palestrina, most eminent composer of the Catholic Church, served under several Popes, all of whom honored his genius. In 1564, the College of Cardinals, desirous of eliminating all secular melodies from ritual music, commissioned Palestrina to write a mass in every way appropriate for church performance. He obliged with three, the greatest of which, "Missa Papae Marcelli," still ranks as a supreme musical glorification. A sixteenth or seventeenth century "Ricercare" (stemming from the French word "rechercher," meaning to "search out") is a fugued piece employing all the constructive resources and learning of the composer.

Orlando Gibbons, appointed organist of Westminster Abbey in 1622, created the first compositions ever engraved in England. Although primarily a writer of church music, he deserts those sacred precincts to do some topical tonalizing illustrating the singsong bids of the outdoor vendors in medieval London.

Johann Stamitz wrote twelve symphonies, and it is informative to encounter one of those rarely performed simple scores in order to see how early the general outline was established which served as models for Haydn and his successors.

SATURDAY, FEBRUARY 19
at 11 a.m. EST on CBS

The Cincinnati Conservatory
of Music Orchestra

Alexander von Kreisler, conductor
Conservatory Madrigal Singers
Symphony No. 5 (Beethoven)
Fingal's Cave (Mendelssohn)
The Orchestra
Group of Eight Madrigals
Madrigal Singers

SOME orchestral composers never produce a great symphony; Beethoven wrote two such in a single year (1808), the Fifth and the "Pastoral." Of his nine, the Fifth is easily best known, possibly because most of us know that Beethoven himself gave us a key to its story by saying of the first four notes: "Thus Fate knocks at the door." Unlike Opportunity, the theme knocks more than once, and you can easily distinguish its entrance and development throughout the first movement, one of the most transparently constructed in all symphonic literature. The rest of the masterpiece may be said to interpret Man's struggles with Fate, alternate hope and despondency, and final victory. The second movement, gently consoling, has wonderful song for the string instruments. The third starts with timidity, but the kettledrum soon beats out rhythmic opposition. The final division, sturdily confident, ends with what has been aptly described as a "grand march of joy."



In Wagner's "Lohengrin" this Saturday will be Kirsten Flagstad as the tragic bride, Elsa, and Lauritz Melchior as the Knight of the Holy Grail

With the spirit of revolt everywhere manifest, Colorado Springs now joins the malcontents. However, its protest is not economic or political but concerns itself with a purely artistic matter. The city forwards to NBC a firm request for more representative music than it has been broadcasting recently in the Denver section.

It appears that the Metropolitan Opera performance on Saturdays was aired in full only once up to January 15, and that the Toscanini concerts have been heard only in part since their inauguration on Christmas night. The protest takes the form of a letter, and to give it more force, the 375 persons who signed the communication have secured its publication in Colorado newspapers. One passage reads: "From an approximate 120 radio hours is it too much for us to expect, with the above-mentioned programs and others of like quality, some ten or fifteen hours of good music a week? We think not."

We agree emphatically with the Colorado Springs solicitants, but wonder whether the fault lies with NBC, with KOA (Denver), or with the commercial sponsors. The last-named (if responsible) are alluded to in the missive with this remark: "We would emphasize the fact that those who profess some taste in programs represent quite as significant a purchasing power as those who have desired the withdrawal or curtailings of the offerings mentioned."

"Little" Guila Bustabo, we musical chroniclers used to call her, but while that young woman still is no giantess physically, she has grown far beyond the childish musical stage, and now impresses audiences here and in Europe as having arrived at real artistic status. The proof will be offered afresh when she gathers honors this Sunday afternoon as the soloist of the New York Philharmonic. The matter of youthful prodigies is an engaging subject, and shall get special mention in the near future.

Enid Szanthe, experienced alike in concert and opera, is an extraordinary racial combination, Irish-Hungarian, the former through her mother. At seventeen, Miss Szanthe won fame at the Bayreuth Festival, where she sang under Toscanini's direction. In 1935 she made her American concert debut and now is engaged for the Metropolitan. Like many other artists, she harbors superstitions. The night before she sings, she puts a copy of the music under her pillow.

Also Recommended

For Stations, See Our Program Page.

- | | |
|--|--|
| SUNDAY, February 13
12:00 noon EST—NBC Home Symphony. NBC-R.
12:30 p.m. EST—Salt Lake City Tabernacle Choir. CBS.
12:30 p.m. EST—Radio City Music Hall. NBC-B.
2:00 p.m. EST—The Magic Key. NBC-B.
5:00 p.m. EST—Metropolitan Auditions. NBC-B.
10:00 p.m. EST—Rising Musical Star. NBC-R. | WEDNESDAY, February 16
3:45 p.m. EST—Curtis Institute of Music. CBS.
9:00 p.m. EST—Chesterfield program: Lawrence Tibbett. CBS. |
| MONDAY, February 14
3:00 p.m. EST—Rochester Civic Orch. NBC-B.
3:45 p.m. EST—Vera Brodsky, pianist. CBS.
8:30 p.m. EST—Voice of Firestone. NBC-R.
(8:30 p.m. for West.) | THURSDAY, February 17
2:00 p.m. EST—NBC Music Guild. NBC-R.
10:00 p.m. EST—Essays in Music. CBS. |
| TUESDAY, February 15
2:30 p.m. EST—NBC Music Guild; First performance new quartet by Boris Koutzen. NBC-B. | FRIDAY, February 18
2:00 p.m. EST—NBC Appreciation Hour. NBC-R. & B. |
| | SATURDAY, February 19
12:00 noon EST—Chasins Music Series. NBC-R.
9:30 p.m. EST—Indianapolis Symphony Orchestra. MBS.
10:00 p.m. EST—NBC Symphony Orchestra: Toscanini. NBC-B. & R. |

SATURDAY, FEBRUARY 19
at 1:45 p.m. EST on NBC-Blue

The Metropolitan Opera Company

Presents

"LOHENGRIN"

by Richard Wagner

The Cast:

Elsa Kirsten Flagstad
Ortrud Karin Branzell
Lohengrin Lauritz Melchior
King Henry Ludwig Hofmann
Telramund Julius Huehn
Herald George Cehanovsky

Conductor, Maurice De Abravanel

When Lohengrin was sweeping Germany's lyric stages after its 1850 Weimar premiere (conducted by Liszt), Wagner, a political exile in Switzerland, said bitterly, "I seem to be the only German who hasn't seen my opera." It was in fact not until eleven years later that Wagner first attended a performance of Lohengrin. Since then the work probably has had more listeners than any other opera by Wagner, with the possible exception of Tannhaeuser.

ACT I

First half of the tenth century. The banks of the river Scheldt at Antwerp. The stage is thronged with knights, nobles and ladies of Saxony, Thuringia and Brabant; among them Telramund and his ambitious, scheming wife, Ortrud. The Brabantians are exercised over the disappearance of young Duke Godfrey, brother of Elsa, both of whom have lived under the care of Telramund, who intended to marry the latter. He believes, however, that she has killed the lad in order to gain his estates, and so Telramund weds Ortrud. The benign King Henry, unwilling to believe that charge against Elsa, sends for her and proclaims that justice shall be meted by ordeal through battle. Elsa, asked to name her champion, sings her mystic "dream," in which a knight clad in shining armor comes to her rescue. Trumpeters blow repeated summons to the mysterious hero, who fails to appear, the while the evil Ortrud gloats over Elsa's discomfiture. A sudden commotion follows the appearance of a swan-drawn boat bearing the personage of Elsa's vision, who announces his readiness to answer the challenge and marry the innocent maid, provided that she never asks his name, rank or whence he came. Elsa promises.

ACT II

Night. Telramund and Ortrud cower outside the battlements of the royal castle. Herself a sorceress, she informs him that if Elsa could persuade the stranger to reveal his identity, his divine powers would cease. Elsa appears on her balcony and soliloquizes upon her happiness, but Ortrud disturbs Elsa with hints of the black arts practised by her champion. Dawn breaks and the wedding festivities begin, the course to the cathedral proceeding radiantly with the music of the immemorial nuptial march.

ACT III (Scene I)

The bridal chamber, to which the courtiers escort the wedded pair. Elsa questions her husband as to his identity, and despite his gentle protests, develops a frenzy of fearful curiosity. Telramund bursts in, only to be slain by his intended victim.

Scene II

Again the Oak of Justice, with the king and his court. The knight, after explaining the death of Telramund, answers Elsa's ominous question by delivering the great "Narrative," revealing himself as Lohengrin, Knight of the Holy Grail. Celestial harmonies rise from the orchestra as he steps aboard his swanboat. Thinking him gone, the incautious Ortrud passionately cries that it was she who transformed Elsa's brother into the swan that is to bear away Lohengrin forever. He prays, the swan sinks and in its place rises the youthful Duke Godfrey. Lohengrin, in sad thought, is borne away and the pale and frantic Elsa dies in her brother's arms.

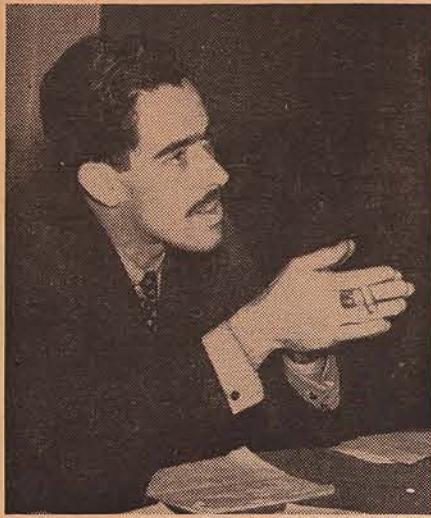

William N. Robson directs new experiments in radio drama, Columbia Workshop, Sat., CBS

"Let's Pretend" Fosters and Controls Child Imagination

Tuesday & Thursday, CBS, 6-6:30 p.m.

Recently promoted from a limited Saturday morning airing to network stature, twice a week, the children's program "Let's Pretend" bubbles with fun and sound mental-emotional stimulus for children—manages neatly to avoid most of the juvenile-program traits that start parental headaches.

"Let's Pretend" presents special radio adaptations of folk-legends and fairy tales—and credit is due Columbia's creator-director, Nila Mack, for having kept her fairy-folk *real* without dampening either their appeal to children or overdoing their potential grip on young minds.

Too fanciful or too realistic depictions overstimulate the child. Too dainty editing of mythical characters denudes them of charm. "Let's Pretend" simply pretends—and the characters come alive as honest-to-goodness boys, girls and perfectly *natural*, unnatural beings, however the story demands.

Significantly, parents enjoy as well as approve this timely accomplishment in radio for children.

This week the children's cast selects new dramas from its growing repertoire—presents two well-loved yarns of fairyland. Educational? For the little mind, sound moral philosophy. For the adult mind, pleasant relaxation back in the byways of make-believe.

Tuesday the presentation is "Faithful John" from Grimm's Fairy Tales. On Thursday it is "The Queen Who Couldn't Make Spice Nuts."

Manufacturer Tells "How Business Gets Back"

Friday, CBS, 10:45-11 p.m.

James Ford Bell, chairman of the board of General Mills, Inc., "dollar-a-year-man" during the war and successful merchant miller since 1901, will discuss "How Business Gets Back," over the CBS network, Friday night.

A member of the Food Industry Advisory Board, Mr. Bell represents the foodstuffs manufacturers of the nation and his talk should reflect the economic thinking of a vast segment of the populace.

Mr. Bell's topic implies an answer—asks no questions. The speaker's prominence as an industrial leader implies soundness as well as success. RADIO GUIDE hopes that Mr. Bell will build his answers of business blocks fashioned for 1938.

Listening to Learn

"And this cuff was but to knock at your ear, and beseech listening."—Shakespeare.

Surprises Put the Kick in Serious Listening



DAVID got his man, Goliath, with a surprise—and a sling!

Cleopatra surprised Caesar with the ruse of the rug!

Delilah sheared Samson's locks—caught the famous muscleman "napping"—sealed his doom with a surprise!

The Red Sea parted—surprised Moses and Israel in flight—then submerged the Egyptian pursuit!

Even in those distant days startling surprises made the biggest news—made history. Today, with a restless world going in high gear, smart moderns are taking a leaf from the history lesson—are seeking surprises.

Because surprises pep up life.

The realm of serious listening is a field for bigger and better surprises. Surprises that stimulate as well as startle. Surprises that bring a thrill that lasts.

Dialing Discoveries

Your loudspeaker is a Pandora's box of both kinds—and selected spinning will bring you the best.

What are the best surprises?—The ones that startle first—then stick in the mind and stimulate thinking.

Across the pages is an index of surprises due to break on the ether this week. Surprises to fit every taste, custom-cut to pep up living *for today*. Old surprises in new garb—and new surprises as hot as the latest headlines. From science. From business. From books. From people.

Spin an inquisitive dial and get the surprise of your life! You'll be better prepared to avoid the ignominy that befalls Samson or Goliath—better ready to take the advice of Wordsworth . . .

"In the world's broad field of battle . . .

Trust no Future howe'er pleasant!

Let the dead past bury its dead!

Act,—act in the living present!"

There's a theme for happiness in a hectic world.

Chicago Round Table Program Inaugurates Eighth Year

Sundays, NBC-Red, 12:30-1 p.m.

Serious listeners will eavesdrop on the eighth annual inaugural session of radio's most unique arena of discussion when the Chicago Round Table convenes Sunday at 12:30 p.m.

Participants, Raymond Gram Swing, noted editor and writer; frequent Table disputant, philosopher and legislator, T. V. Smith; and Harry D. Gid-
eonse, economist, will discuss "The Need for Opposition in Government."

As usual, the trend of the discussion cannot be forecast readily, as the Table members *ad-lib* their comments from brief notes or speak extemporaneously as the trend of the discussion warrants. Their comments come clean, so to speak, and unimpeded by topical restrictions or too-studied preparation,

stem straight from minds saturated with authoritative knowledge.

The Chicago Round Table, conceived by Judith Waller, educational director of NBC's central division, and Allen Miller, director of the University Broadcasting Council, was lifted from local, Chicago, prominence to national eminence on October 15, 1933, as a regular Sunday feature on the NBC-Red network.

During the seven-year airing of the Round Table many of the greatest modern minds in government, philosophy and sociology have expressed views on vital topics. Listeners have accorded this medley of provocative butt and rebuttal a higher interest-ranking than many programs designed strictly for entertainment.



—Walter Engel Photo

Raymond Gram Swing, Fri., MBS, Airs "World Events" for America —American Events for Europe

World Events Digest Features Ace Newsmen

Fridays, MBS, 6:45-7 p.m.

Raymond Gram Swing, for twenty years ace foreign correspondent and editor for American and English newspapers, brings authoritative, intimate knowledge of foreign psychology, personalities and current history to his Mutual Broadcasting System digest of "World Events" each Friday afternoon.

Crisp-thinking historical analyst, author of "Forerunners of American Fascism," Swing interprets the news from abroad in the light of his broad background as observer and reporter of epochal events in foreign political, economic and international affairs since 1913.

Swing's broadcasting career began in London, 1931, when he served as pioneer commentator on American affairs for the British Broadcasting Corporation. Since returning to the United States in 1934 he has continued his American interpretations for Europeans through a regular Saturday night BBC short-wave feature heard in England and on the Continent.

Joins Round Table

Now ranked by millions of American and foreign listeners as a top-flight radio commentator, Swing is also a contributor to the American School of the Air and appears frequently on the rostrum of America's Town Meeting. Sunday, he joins the pundits of the Chicago University Round Table, 12:30-1 p.m. NBC-Red, for a discussion of "The Need for Opposition in Government." (See story on this page.)

Hall of Fame Pictures Lives of Nation's Great

Saturdays, NBC-Red, 9:30-10 p.m.

America's greatness is a composite of great American lives. With this springboard for its theme the New York University Hall of Fame in cooperation with the National Broadcasting Company is presenting "a cavalcade of the lives of men and women whose works have contributed most to America's greatness."

This new series of biographical dramatizations took the air two weeks ago and has already strung an enthusiastic group of listeners on the listening-line for Saturday evenings.

This week the portrait subject is Walt Whitman, famous American poet of the nineteenth century, quester after ideal beauty, journeyman compositor, editor, schoolmaster and lover of life and people.

Scientist Describes Life in "Oldest City"

Thursday, CBS, 4-4:15 p.m.

Damascus, the oldest extant city in the world, is a mere founding compared with Tepe Gawra, current claimant to the title of "oldest city." This ancient ruin was discovered in 1926-27 by Dr. Ephraim Avigdor Speiser, who joins Watson Davis Thursday at 4 o'clock on Science Service Series to tell of the "modern" conveniences of prehistoric living and describe the evidences of city-planning and home comforts that existed not so long after Noah beached the Ark and started civilization's first resettlement project.

Dr. Speiser, practising archeologist, currently professor of Semitics at the University of Pennsylvania, and an authority of note on a galaxy of ancient and oriental subjects, will flush a covey of the biggest scientific and artistic surprises of recent years.

Listeners will enjoy a thrilling trip down the ages to one of the most interesting periods of human history—via Mesopotamia, one of the boom-lands of modern archeological exploration and discovery—and find that 3,000 B. C. was quite as amazing an era as the fanciful versions of 3,000 A. D. popularized today by H. G. Wells and Dick "Buck Rogers" Calkins.

Digging Toward "Dawn"

Just as the telescope and spectrographs are pushing back the frontiers of our universe, so are the scientists' shovels digging backward to the "dawn" of history. Until recently the "oldest cities" in the world and their records which gave a new starting-point for history were the Semitic cities of Nineveh (stone)—now modern Mosul, and Babylon (brick)—on a site somewhat removed from the present metropolis.

Now Tepe Gawra holds the distinction, and authentic records remove the "dawn" another eon.

The story of these fascinating records is the work of archeologists—the men and women who literally dig up the threat of human life; who frequently discover evidence of ways of life and high artistic accomplishment that beggar our pride in modern progress, and prove anew that there are fewer new things under the sun than we of a more "enlightened" age are wont to believe.

It is the powerful magnet of "surprise" that today draws scientific expeditions to ancient Mesopotamia, where much of the desert is strewn with the ruins of ancient cities; where once again nomad shepherds "watch their flocks by night."



Nita Mack keeps her fairy-folk real on the "Let's Pretend" program. Tuesday and Thursday, CBS

Recommended Programs

Times indicated on these pages are for Eastern Standard Time. For CST subtract 1 hour; for MST, 2 hours; for PST, 3 hours

This catalog of recommended listening includes this week's highlight programs of educational value. Omissions do not imply lack of recommendation.

ECONOMICS—BUSINESS

Friday, February 18

Business Speaks. 10:45-11 p.m. CBS. James Ford Bell of General Mills, Inc., tells "How Business Gets Back."

EDUCATIONAL NEWS

Wednesday, February 16

America's Schools. 6-6:15 p.m. NBC-Red. Projects and progress in the nation's school systems.

Friday, February 18

Education in the News. 6:15 p.m. NBC-Red. Shannon Allen of the Office of Education and authoritative guest speakers.

Saturday, February 19

Florence Hale's Radio Column. 11-11:15 a.m. NBC-Red. "Our American Schools."

HISTORY

Sunday, February 13

Epic of America. 8-8:30 p.m. MBS. Post Civil War era of American history.

Monday, February 14

Brave New World. 10:30-11 p.m. CBS. "Temples to Friendship" America's monuments to our amicable relationship with Latin America.

INSPIRATION

Sunday, February 13

Radio Pulpit. 10-10:30 a.m. NBC-Red. Dr. R. W. Sockman, sermon.

Church of the Air (Morning and Afternoon) 10-10:30 a.m. CBS. Rt. Rev. George Craig Stewart, Bishop of Chicago. 1-1:30 p.m. CBS. Rabbi Joseph Rauch.

National Vespers. 4-4:30 p.m. NBC-Blue. Dr. Harry Emerson Fosdick.

The Lutheran Hour. 4:30-5 p.m. MBS. Talk by Dr. Walter A. Maier.

The Catholic Hour. 6-6:30 p.m. NBC-Red. Rt. Rev. Fulton J. Sheen continues his talks on the social problem and the church. Topic: "The Trojan Horse."

Saturday, February 19

Call to Youth. 12-12:15 p.m. NBC-Blue. Anna Rose Kimpel.

Religion in the News. 6:45-7 p.m. NBC-Red. Dr. W. W. Van Kirk discusses religious implications of leading topics in current events.

The Message of Israel. 7-7:30 p.m. NBC-Blue. Rabbi Harry Levi discusses religion—its meanings and use in the world today.

MUSIC

Tuesday, February 15

Fun In Music. 2-2:30 p.m. NBC-Red. Dr. Joseph Maddy, instrumental lessons.

Thursday, February 17

International Music Program. 2:30-2:45 p.m. CBS. Musical greetings in folk-songs from school children of Vienna, Austria.

Friday, February 18

Music Appreciation Hour. 2-3 p.m.

NBC-Red and Blue. Dr. Walter Damosch directs selections from Wagner and Mozart.

Note: See the "March of Music" in this issue for description of recommended musical programs for the week.

PEOPLE—THOUGHT—COMMENT

Sunday, February 13

Interesting Neighbors. 7:30-8 p.m. NBC-Red. Jerry Belcher interviews typical American families.

Monday, February 14

New Horizons. 6:15-6:30 p.m. CBS. Dr. G. D. Pinkley explores the brain of a famous fossil, "The Peking Woman."

Tuesday, February 15

Let's Talk It Over. 2:15-2:30 p.m. NBC-Blue (Tuesday, Wednesday and Thursday). Tuesday: June Hynd interviews Kathleen McLaughlin, women's editor of the New York Times and Senator Fischel on "Work and Wages for Women in Industry." Wednesday: Alma Kitchell presents Ruth Bryan Owen speaking for Quota International on "Open Doors." Thursday: Lisa Sergio presents an eminent woman in the field of arts and society.

Thursday, February 17

March of Time. 8-8:30 p.m. NBC-Blue. The march of the week's headlines dramatically retold.

America's Town Meeting. 9:30-10:30 p.m. NBC-Blue. Professor Paul H. Douglas, University of Chicago, and an opponent to be selected discuss "Wages, Prices and Recovery."

PERSONAL-SOCIAL PROBLEMS

Monday, February 14

Human Relations Forum. 2:30-3 p.m. CBS. Selected group of young men and women in an informal discussion, "What factors and persons are involved in the making of vital decisions about our own lives?"

Tuesday, February 15

Academy of Medicine. 4-4:15 p.m. CBS.

Friday, February 18

Vocational Guidance. 2:30-2:45 p.m. CBS. "Making a Life — Not Only a Living."

SCIENTIFIC DEVELOPMENTS

Sunday, February 13

The World Is Yours. 4:30-5 p.m. NBC-Red. The "Old Timer" from the Smithsonian Institution visits the zoo—garners curious facts about misunderstood villains of the animal world, "Snakes, Big and Little."

The New Assault on Everest. 1:30-1:45 p.m. CBS. From London, Raymond Greene, explorer, explains new plans for scaling the world's highest peak.

Wednesday, February 16

Geography. (Hamilton Family-School of the Air) 2:30-3 p.m. CBS. Strange, informative tales from the "South Pacific Islands."

Design for Listening

Theme of the Week:
Great Discoveries

*But mount to Paradise
By the stairway of Surprise.*
—EMERSON, "MERLIN"

If discovery means "to find first," then Columbus did not discover America. Leif Erickson did not discover America. And someone will doubtless soon prove that it was not a band of jibbering Asiatic wanderers who did!

And what matter, you ask? Simply that to most of us a discovery becomes important only after we have traced a direct line of personal profit from the event to some point on the narrow circle of our immediate interests—and this attitude works to our great and lasting loss.

Sunday. Discover why the snake was not the logical beast to proffer the apple to Eve—new facts about the reptiles we shun on "The World Is Yours." 4:30-5 p.m. NBC-Red.

Monday. Two discoveries await your tuning to "Brave New World"—the discovery of unusually stimulating radio enjoyment, and facts about American monuments to peace in the Americas. 10:30-11 p.m. CBS.

Tuesday. Discover what society is endeavoring to do for women in industry, and why, when you "Talk It Over" with June Hynd and her guests at 2:15 p.m. NBC-Blue.

Wednesday. Discover the truth about cancer—the disease whose bite is so dangerous because popular fear has stifled its bark—"Don't Fear Cancer—Fight It!" "Your Health" at 2 p.m. NBC-Red.

Thursday. For better understanding of our world neighbors, "International Music Program" from Vienna, Austria, at 2:30 p.m. CBS.

Friday. Join James Ford Bell, eminent business executive at 10:45 p.m. on CBS for an expedition into the armed camp of recession—discover "How Business Gets Back."

Saturday. Discover what things create a poet, and how "a living line" can turn the world's mind when laws and swords can merely numb it. "American portraits" at 9:30 p.m. NBC-Red.

*Forecasting the Designs for Listening:
Next Week: Famous Revolutions
Week of February 27-March 5:
The Story of Electricity*



Kathryn Gravens reports the "News Through A Woman's Eyes" Mon., Wed., and Fri. on CBS.

HOLLYWOOD SHOWDOWN

BY EVANS PLUMMER

TWO major Hollywood programs have been in the midst of sponsor-switching during the past week—Lum 'n' Abner and Eddie Cantor's Texaco Town. In the former case, Horlick's have released L & A to sell another product—probably one of the General Foods brands—effective February 28. While both the team and their present sponsor aver that they have been extremely happy with one another, the fact remains that when, last December, the Lum 'n' Abner sketches were reduced from five to three a week, many letters of complaint were received from listeners. Unquestionably Chet Lauck and Norris Goff, portrayers of the L & A characters, felt that the reduced schedule and the limited network of stations carrying their efforts were not good policy. Negotiations are on between two big companies, as this is written, one of which will pay the L & A bills come February 28 and send the series over an enlarged network of stations. Likewise, when time can be cleared by the network, you'll be hearing Lum 'n' Abner five times weekly once more . . . As for the Cantor angel-trade, Eddie has tendered Camel cigarettes a proposal whereby he would stage a full-hour show to replace the Oakie College and Benny Goodman swing session for a consideration of \$16,000 weekly. The comedian's current Texaco contract expires March 31. This would leave Texaco without a program—but there are rumors that Pinky Tomlin has his bid in to carry on.

Meantime, Tomlin has taken friendly leave of Texaco Town to make a personal-appearance tour for six to eight weeks, during which he visits Pittsburgh, Philadelphia, Washington and other cities. Following the theater work, Pinky expects to wed Joanne Alcorn March 1, take a honeymoon, and then rejoin the Cantor show around March 16 or 23.

SCOOP! Mae West will in all likelihood go on the air very shortly again—and this time as guest of the George Jessel show. The much-discussed lady plans to do another dramatic sketch, but this time she will appeal to the children of the nation by spending her talents on "Little Red Ridinghood"! At least, that's what Jessel camp-followers insist is the truth . . . Meantime, Georgie has blossomed out as a full-fledged radio producer for the Mutual network. Under his wing will be "All the World's a Stooze," variety program starring Harpo Marx and Sid Silvers, and three script shows, "Science vs. Crime," "Hollywood Success Story," and "Dogs of Hollywood Stars," which will concern itself with the pouches—not the feet—of the glam guys and gals.

"You have the most beautiful eyes," whispered Edgar (McCarthy Voice) Bergen into a shell-pink ear of NBC Songstress Marion Talley recently when the two met for the first time on the occasion of their initiation into the Los Angeles Breakfast Club. Marion blushed. Edgar, heart throbbing, didn't allow her out of his sight. Can it be romance abloom?

Speaking of Bergen, his girl Friday, Mary Hanrahan, fell in love with a little girl who had fallen in love with McCarthy and wanted Charlie to talk to her at rehearsals Sunday, January 30. But Bergen was busy, and rather than disappoint the child, Mary took Charlie out of his especially fitted suitcase, held him before the little tot—and McCarthy whispered sweet nothings and niceties—but Charlie's voice had a rather effeminate quality!

Rudy (Your Time) Vallee is having a time for himself with (a) Igmone

King, film player and evidential successor to Gloria Youngblood for the crooner's favors, and (b) a cute little portable electric cocktail shaker and his own special bottle of rum. The latter two items are carried by Rudy about town to the various cocktail salons which enjoy Mr. Vallee's patronage. Arriving at a bar, he sets up shaker and rum, then proceeds to show novice bartenders exactly how to mix his particular version of a daiquiri.

Rumors have wafted steadily along Hollywood Boulevard that all was not well at the Tony Martin-Alice Faye apartment, but now rumors are passing the same route that all is well; difficulties have been patched up . . . so maybe they all were just rumors.

Ginger Rogers, whose mother, Lela, denies that there is anything to stories of reconciliation between Ginger and Lew Ayres, was not able to appear

in Hollywood for weeks but network "scouts" still haven't discovered him.

Claude Stroud, bachelor twin brother of Clarence, has enough trouble keeping his identity straight without others than Clarence horning in, but it seems that he and Claude Rains dwell in the same apartment hotel, and both are known to the desk and lobby simply as Claude. So last week Mrs. Rains became a mother . . . And Claude Stroud, entering the hotel drug store, was congratulated!



—Jack Albion photo

In attendance at the recent World Cruise party at the Hawaiian Paradise in Hollywood were Lanny Ross and wife Olive, attired as French sailors. The "Hollywood Mardi Gras" tenor showed that he can use chopsticks



Radio's newest romance is that between Charlie McCarthy's stooge, Edgar Bergen, and Marion Talley. It all began when they were initiated at the Los Angeles Breakfast Club, while miniature Charlie looked on

Our unofficial research department, Mr. Burns Lee, reports a recent visit to Robert Taylor's alma mater, Pomona College, and startling discoveries. Mr. Taylor, the evidence points, was a star in a college play; was supposed in one scene to bend over and pick up a pin. He did, but stuck his finger and exclaimed something that rhymed with "slam!" The audience was indignant; Robert had to publish an apology in next morning's college paper. Also, Mr. Lee declares, Mr. Taylor was NOT exactly discovered by an alert scout who attended one of those college plays. No, sir! Robert, waiting long for a scout to appear, finally went out and asked one to catch his act. The scout did and was convinced. You know the result.

on the February 8 term of Oakie College because of doctor's orders. Gee-gee is worn out from film work; hasn't rested in five months . . . Thrilled to tears is Dorothy Lamour, who'll join the Coconut Grove floor show March 21 when her very much loved hubby, Herbie Kay, opens there . . . Fortunately escaping serious injuries, Walter O'Keefe and his wife had a bad automobile smash week before last . . . Story is that Dick Powell, who may be a papa in August, denies a rift with Your Hollywood Parade, but just the same he hasn't been too happy with the work. Bob Hope, by the way, is now a steady on that program . . . Virgil Irwin (alias Wood Holden), the handsome, six-foot-four announcer with the soft, soothing voice, has been

Who's who on the Mickey Mouse Theater? Ask me. I sleuthed at the medal presentation Sunday, January 30, and have the following to report: Donald Duck is Clarence Nash, short, curly-haired former milkman, who was discovered at competitive auditions. Mickey Mouse, usually voiced by the absent Walt Disney, was substituted by a mysterious lad who insists his name is Joe Twerp (and shows a social-security card reading so), but who also is said by coworkers to be John Stetson. Minnie's squeaks emanate from Thelma Boardman, a cute, unsophisticated young lady. Florence Gill, veteran actress on the far side of forty, does the plump cackles of Clara Cluck. You've heard her, too, on the Jack Haley show. Mel Blanc played the hiccupping detective, Disney Executive Stuart Buchanan is the voice of Goofy. There are really eight men in Donald Duck's Webfoot Sextet, and three of them concentrate on the oddest collection of musical (?) instruments ever assembled. And does Felix Mills do a terrific job of directing the music, chorus and sound cues—a mere army of some fifty men and girls!

Robin Bazooka Burns, on a recent Sunday, quietly made a visit to the Glendale Baptist Church, preached a sermon and played his trade-mark horn. Object: To assist his friend, the minister, in raising needed funds. Bob did the same plump deed last year, too, without seeking publicity. This year he gets it—because he deserves it.

Backstage Stuff: At Jack Benny's "Hurricane" performance before the curtain rose, Jack saying to the studio audience: "We're going to raise the roof with this program today—and it's either going to be terrific or terrible." . . . George Burns and Gracie Allen, preceding their Monday, January 31, broadcast, entertained the audience with an impromptu soft-shoe dance; were cheered by the onlookers for an encore after the airing! . . . Morey Amsterdam, after a Ted Fio-Rito Melody Shop broadcast, introducing the Galli Sisters singing "Bei Mir Bist Du Schoen" and remarking, "A bulletin from the Amalgamated Press denies that Hitler is making this tune the Nazi national anthem" . . . Allan Jones, attending the Good News show in his trailer and serving food between rehearsals to the cast, including Bob Taylor and Fannie Brice . . . Sound Engineer Harry Saz supplying the heartbeats in that Boris Karloff sketch on a recent Chase and Sanborn hour. Substitutes unsatisfactory, Saz tried his own heart; found it sounded like one. He sat in a separate studio, alone, so that the beat could be amplified.

Tag Lines: Maybe by the time this is read, the Joe Penner show will have an unofficial addition to its cast; Gaghan Don Prindle expects to be a father . . . Songbird Anne Jamison, of Hollywood Hotel, will desert that show the last week of March and the first week of April to make a concert appearance at Town Hall, in New York . . . Plump new idea is Tommy Tucker's Musical Mystics, heard only locally now. The Jessel bandsman answers fan-mail puzzlers with musical titles in this novelty KEHE airing.

AIRIALTO LOWDOWN

BY MARTIN LEWIS

NBC announces a new full-hour weekly series of broadcasts entitled "Great Plays," which will be heard over their Red network starting February 26. The presentations will include masterpieces of theater literature selected from the classics to trace the development of drama from the productions at sunrise in the Theater Dionysus in ancient Athens down to the stage of present-day Broadway. A commentator will describe the historic locale in which the plays were actually presented in ages past, giving a picture of the audience as it arrives, the important facts pertaining to the production, and the color of the contemporary period.

Horace Heidt's *Brigadiers* have added three broadcasts to be heard over NBC to their already busy schedule. These broadcasts originate in the Hotel Biltmore in New York, and will be heard late Wednesday, Friday and Saturday nights. The Wednesday program is called "Rhyme Night," with Heidt reading rhymes sent in by listeners; Friday night is called "Dance Program," featuring the latest hit tunes; and Saturday night is called "Dance Interviews," with Heidt asking dancing guests where they hail from and then playing their favorite tunes.

I have been wondering where Ferde Grofe has been hiding, but along comes a notice that the conductor, composer and arranger will make an appearance on the Magic Key program Sunday, March 20, and five days later will conduct his orchestra in his second annual Carnegie Hall concert. During the Magic Key program, Mr. Grofe will introduce excerpts from his new piano concerto, and will play it in its entirety during the Carnegie Hall concert.

Quite a number of requests have been coming in concerning the whereabouts of Walter Wicker, who formerly played the part of Bob Crane in the serial, "Today's Children," which is now off the air. As far as this reporter can find out, he left Chicago shortly before he was divorced from Irene Wicker. At that time he was written out of the script of "Today's Children" and never did reappear. One source claims that Walter is writing radio scripts, but it is not known for what program.

The boys in the Paul Whiteman band tried to put one over on their boss, but Wise Man Paul turned the tables and put one over on them. They made a bet with Whiteman a short time ago that they knew an expert who could accurately interpret his character from his handwriting, without knowing the identity of her subject. The maestro took the bet and gave the boys a sample for the graphologist. Of course the handwriting expert was tipped off, and a few days later the boys gave Whiteman the graphologist's interpretation of his handwriting, which read: "The constant rhythmic curvature of the script reveals this quite clearly. The writer is impulsive, impatient, generous, possesses a strong imagination and much originality. Above all, the writer is a genius and a great musician." Paul was amused when he read this, but never paid off the bet because the handwriting he had submitted was that of his efficient secretary, who can't read a note of music!

Ben Bernie's secretary, Elinor Smith, is also very efficient. It is Elinor who makes certain that the "OP Maestro" doesn't smoke more than eight cigars a day. That is his allotment and that is the number she carries with her. When they are gone, Bernie cannot smoke any more until the next day.

You'd have been amused if you had seen Bernie and his friendly enemy,

Walter Winchell, huddling in a corner of the famed Lindy's Restaurant on Broadway a few Wednesday nights ago. From where I sat it looked as though they were thinking up new cutting remarks to hurl at each other during their broadcasts.

Your reporter saw a private preview of the new Technicolor picture, "The Goldwyn Follies," which stars your radio favorites Charlie McCarthy

laryngitis, which kept him away from a few of his scheduled radio programs . . . Tuesday, January 25, Lucy Gilman of the "Ma Perkins" sketch was stricken with appendicitis and was rushed to the Oak Park Hospital in Chicago for an emergency appendectomy. Oddly enough, the very same thing happened to Betty Olson last October shortly after she started on a new NBC series, and it was Betty who was rushed in to substitute for Lucy.

The Andrews Sisters, who are heard on the CBS "Double Everything" show on Sundays, are enjoying a rapid rise to fame because of their now-famous Decca recording of "Bei Mir Bist Du Schoen." It seems that a great many people believe that the gals are colored because of their southern accent and their individual rhythmic style of vocal interpretation. It is not true. Though Patty, seventeen, Maxene, eighteen, and LaVerne, twenty-one, were born in Minneapolis, they have done most of their singing below the Mason-Dixon line and were favorites for about one year in Memphis and New Orleans night clubs and theaters. This accounts for their accent. They are thrilled over their sudden success, which has not gone to their heads.

IN THE MAIL: "Have just read your article in RADIO GUIDE about studio audiences having become noisy and not a little rowdyish—have heard from many friends who claim this very thing is spoiling some good programs for the listening audience in the quiet of their homes. Was so glad that you have taken up this matter. Certainly people will tune out this sort of thing. It seems to be getting worse and worse. Just want you to know how I agree with you and thank you for writing what you did. We are all with you!" —R. C. This is just one of the many letters received on this subject.

It's hard to believe, but it's true. People are coming from all parts of the U. S. A. just to be among those present at the Toscanini broadcasts, which reminds me that before this popular concert series made its debut, Phil Spitalny was having a great deal of trouble trying to get tickets for the opening broadcast. He asked everyone he knew, including this reporter, to try to get a pair of ducats for him. NBC had received 23,000 requests for tickets and the studio seats only 1,400 people, so you can imagine what they were up against. Anyway, five friends came through for Spitalny and he wound up with ten tickets which he could have sold for at least \$25.00 a pair—which was the price offered to me for the two I had. Lucky fellow!

I visited the Bob Ripley program on a recent Saturday night, and in the studio audience were such notables as Bugs Baer and George Rector, very good friends of Ripley. Announcer Ford Bond makes the usual speech before the program goes on the air, telling the audience how and when to applaud. "There are only 250 people in this studio," he states, "so you must applaud four times louder than you ordinarily would, so listeners-in will think there are at least 1,000."

Some of the song-writers must lose sleep in order to think up some of the titles for their selections. Take, for instance, Raymond Scott, who became famous through the CBS Saturday Night Swing Club. Scott and his quintet have recorded such numbers as "War Dance for Wooden Indians," "The Penguins," and "Reckless Night on Board an Ocean Liner." Now along comes Mike Riley, who drove the country screwy several years ago with his "Music Goes 'Round" ditty, with a new song called "It Looks Like a Cruller, Doughnut?" If that's the life of Riley, I don't want it.

While on the subject of songs, I want to give three cheers to Connie Boswell for her grand rendition of "Martha" on the last Paul Whiteman broadcast from the West Coast.

How do the broadcasting networks regulate the number of times a popular song can be repeated? Read "Aerialto Lowdown" next week and I'll tell you all about it.



Sixteen hundred dollars worth of live chinchilla nestled in the palm of Alice Hill's hand as she greeted the animal's owner, Reginald E. Chapman, in Chicago. Alice is the new "Betty" on CBS' "Betty and Bob"



Jose Iturbi, world-famous pianist-conductor, gave his protege, ten-year-old Peter Raul Loyanich II, some valuable last-minute instructions just before a recital in New York recently. In center is the boy's father

and his stooge, Edgar Bergen; the two Bakers, Kenny and Phil, and Helen Jepson. It is a very entertaining and amusing movie with McCarthy, Bergen and Phil Baker offering many laughs, and Kenny Baker doing an excellent singing job.

CASUALTIES: Humpty-Dumpty had a great fall—and so did Lawrence Tibbett. The baritone slipped on the ice at his Wilton, Conn., home, resulting in a gash on his head which required seven stitches to patch up . . . Pat Murphy of the NBC "Girl Alone" cast took a spill when he went ice-skating for the first time since he was fourteen years old. He injured his left shoulder . . . CBS Announcer Bob Trout was laid up with an attack of

Lauritz Melchior conducted the funeral services for his father-in-law, Karl Hacker, who died Sunday, January 23. Melchior sang a Danish hymn; and in his requiem, which lasted about one minute, he told the selected fifteen people in attendance that it was not only his wife's father who had passed on, but it was like losing his own.

Prof. Figgstottle, who is really Don Johnson, is a very busy man. Besides writing material for the Senator Fish-face-Figgstottle Sunday program, he also writes for the "On Broadway" airing, heard on Sundays; and now he has taken over the script-writing for the "Easy Aces" program while Goodman and Jane Ace enjoy a month's vacation in Florida.



A devotee of the lowly hotdog is Loretta Clemens—ingenue singer and comedienne heard with Brother Jack over NBC-Blue Monday, Wednesday, Friday and Saturday. While waiting at the studio to go on the air she likes to curl up on a couple of chairs, find a magazine to read, and munch her favorite delicacy. It's her way of finding relaxation

The PHOTO WEEK



Southland's Songbird Kate Smith cut the President's birthday cake in celebration of his birthday Jan. 29



Sophie Tucker (right), famous veteran of stage and screen, celebrated her 50th birthday recently by appearing on Robert Taylor's "Good News of 1938." Helping Bob and Sophie celebrate is Fannie ("Baby Snooks") Brice

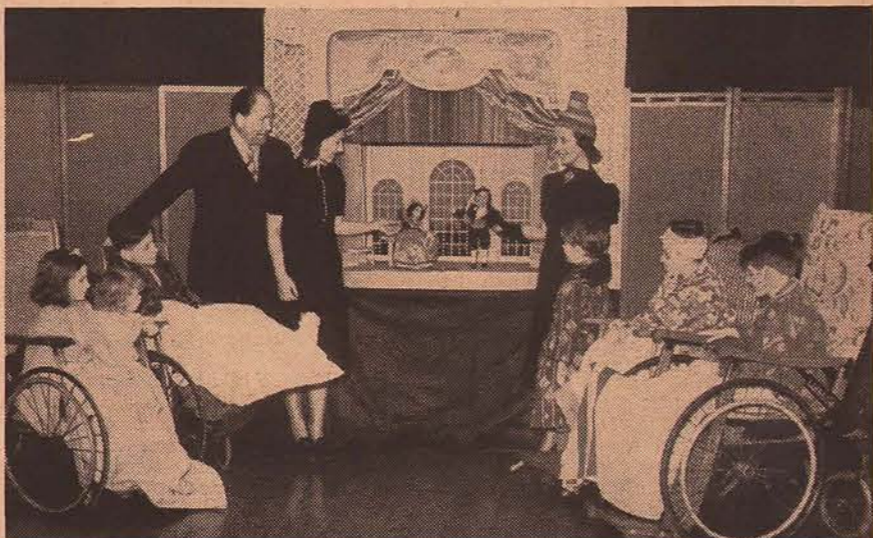

New York crippled children recently saw a puppet performance of "Barber of Seville," given simultaneously with a broadcast from the "Met." Left to right: John Charles Thomas, Gerry Lewis, who arranged it, and Lily Pons

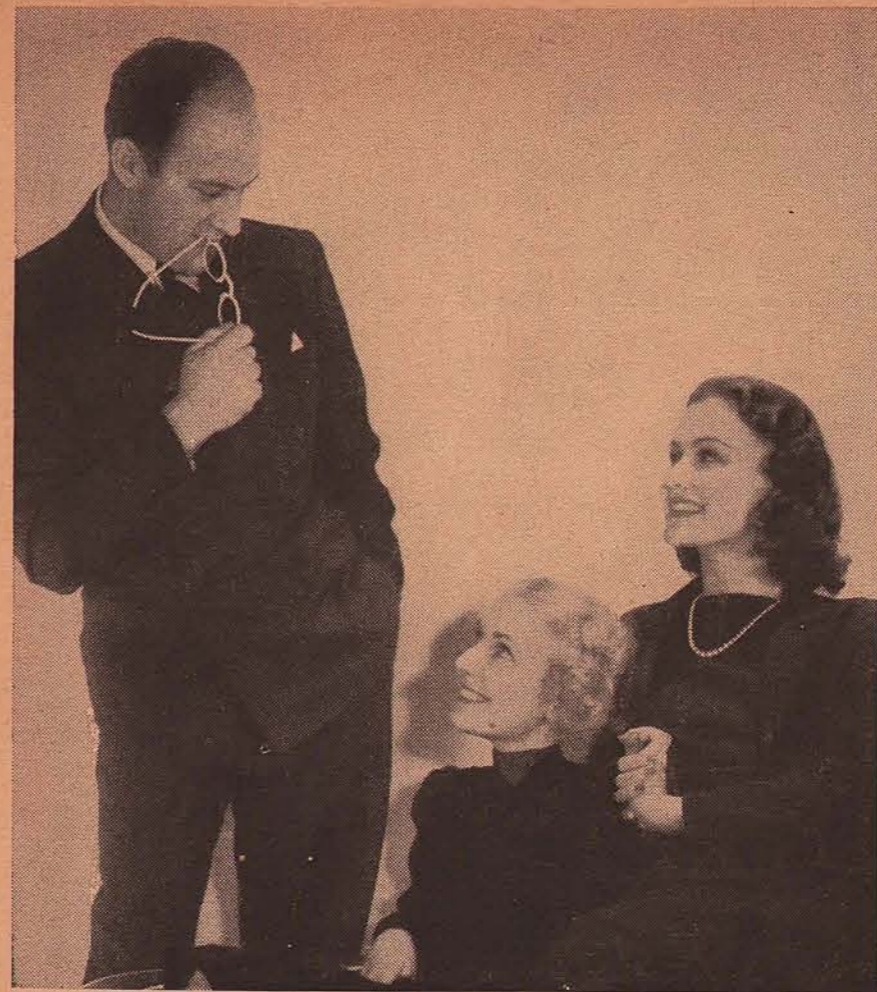

Dr. Harry Hagen of MBS' Monday "True or False" program asked Competitors Ruth Starrett and Frances Conier if blondes were more temperamental than brunets. "True," said Blonde Ruth, but the answer was "False"



Movie Actor and Amateur Magician Chester Morris recently gave the Kraft Music Hall a demonstration in hoodwinking by pulling two bouquets "out of the air." Above: Bob Burns (left) and Morris with result of his trick



When King of Swing Benny Goodman (at mike) and his orchestra appeared at New York's Paramount Theater Jan. 30, fans were unable to remain in their seats. Intoxicated by the tempo, they swarmed the stage and danced

OWN A ROYAL PORTABLE ON YOUR OWN TERMS!



FREE HOME TRIAL for every member of the family! Without risking a single penny—prove that the students in your family can write faster, get higher marks! Prove that Dad can get his ideas and reports down on paper in a modern, intelligent manner. Prove that Mother can take care of her social correspondence easier.

ONLY A FEW CENTS A DAY!

SEE what a latest model, factory-new Royal Portable can do for your family. Then own it on your own terms—cash or only a few cents a day. Mail the coupon today!



READ WHAT ROYAL GIVES YOU: These great features explain why so many thousands of families are Royal owners. Built by the world's largest company devoted exclusively to typewriters—with standard, full-sized keyboard and easy, effortless action; Touch Control; Finger Comfort Keys; Complete Dust Protection; Genuine Tabulator and numerous other office features.

FREE! No extra cost! Handsome, durable, all-weather, triple-convertible Carrying Case. **FREE!** Latest Invention—Royal's Instant Typing Chart shows you how to type RIGHT.

ACT NOW! ROYAL TYPEWRITER COMPANY, Inc. Department B-195, 2 Park Avenue, New York, N. Y. **SEND NO MONEY!**

Please tell me how I can own—*for only a few cents a day—a latest model Royal Portable—complete with free Carrying Case and Instant Typing Chart.* I now own a _____ Typewriter. Serial No. _____ Tell me how much you will allow on it as CASH allowance on a Royal Portable.

Name _____ Street _____ City _____ State _____

HOW A QUICK, EASY WAY TO LEARN MUSIC



changed my name from "Miss" to "Mrs."

LESS than a year ago I was friendless, lonely, unhappy. Then came the amazing event that changed my whole life. It was at Jane Smith's party. I found myself sitting alone as usual. I had nothing to offer—no musical ability at all. Mary Nelson came over to talk to me. She was a wonderful pianist and the life of every party. "I wish I could play like you, Mary," I said. Imagine my surprise when Mary told me she had never had a teacher in her life. Then Mary told me about the wonderful method perfected by the U. S. School of Music. No teacher, no weary scales, no tiresome hours of practice. You learn to play real music right from the start. That very night I sent for the Free Book and Demonstration Lesson.

I never dreamed that playing the piano was so simple. Although I never had any "talent" I was playing my favorite pieces almost before I knew it. Then came the night that proved the turning point in my whole life. I went to a party and this time I had something to offer. My friends were amazed when I sat down at the piano and played song after song. Before the evening was over I was invited to

three parties, and it wasn't long before I met Tom, who shortly afterwards asked me to be his wife. This story is typical. Thousands of men and women, boys and girls, have learned to play this amazingly easy way—and what they have done, you can do. Prove this yourself without cost. Send today for amazing Free Demonstration Lesson and Explanatory Booklet. See the simple principles around which this remarkable method is built. If you really want to learn music—do enjoy good times—mail the coupon below. Don't delay—act NOW. Instruments supplied when needed, cash or credit. U. S. School of Music, 4332 Brunswick Bldg., New York City.

LEARN TO PLAY BY NOTE
Piano Guitar
Violin Saxophone
Organ Mandolin
Tenor Banjo
Hawaiian Guitar
Piano Accordion
Or Any Other Instrument

Send me your amazing free book "How You Can Learn Music in Your Own Home," with inspiring message by Dr. Frank Crane and particulars of your easy payment plan.

Have you
Instrument _____ Instr. _____
Name _____
Address _____

U. S. SCHOOL OF MUSIC, 4332 Brunswick Bldg., New York City.

DISCARD YOUR OLD AERIAL

It is Most Likely Corroded and Has Poor or Loose Noisy Connections. No MORE BUZZES, CLICKS and shorts from summer rains and winter snow and sleet when using an F & H Capacity Aerial Eliminator. Anyone can connect it in a moment's time to the radio set—occupies only 1 1/2 inch by 4 inch space behind the set, yet enables your radio to operate without an aerial and tune in stations over the entire broadcast band frequencies and short wave channels. ELIMINATE THE AERIAL FOR GOOD. Attach this unit to your radio—make your set complete in itself—forget aerial wires and troubles—move your set anywhere—no more roof climbing, unsightly lead-in or aerial wires.

NOT NEW—VALUE ALREADY PROVED
On the market five years. 100,000 customers in U.S. and foreign countries. In use from the Arctic Region of Norway to the Tropics of Africa. Each factory tested on actual long distance reception. Cannot harm set—Easily connected to any radio, including radios having no ground or radios for doublet aerial. Note: It will not operate on battery or automobile radios.

5 DAYS TRIAL Mail coupon at once. Pay postman \$1.00 plus a few pennies postage on delivery. If not entirely satisfied, return within five days and your dollar will be refunded without question. — JUST MAIL THIS COUPON —

F & H Radio Laboratories, Dept. 76, Fargo, N. Dak.
Send F & H Capacity Aerial. Will pay postman \$1 plus few cents postage. If not pleased will return within 5 days for \$1 refund. Check here if sending \$1 with order—thus saving postage cost—same refund guaranteed. Check here if interested in dealer's proposition.

NAME _____
ADDRESS _____
CITY _____ STATE _____

**Log of Short-Wave Stations
Whose Programs Are Listed**

(Megacycles or thousands of kilocycles shown)

CB1170, Chile	11.68	KIO, Hawaii	11.68
CJRO, Canada	6.15	KKH, "	7.52
CJRX, Cuba	11.72	KKP, "	16.03
COCD, "	6.13	Kliphevel, "	
COCH, "	9.43	South Africa	9.62
COCO, "	6.01	LRU, Argentina	15.29
COGQ, "	9.75	LRX, "	9.66
COGF, "	11.805	LSX, "	10.35
CSW, Portugal	9.94	OLR3A, Czecho-	
DJB, Germany	15.20	slovakia	9.55
DJC, "	6.02	OLR4A, "	11.84
DJD, "	11.77	OLR5A, "	15.23
DJL, "	15.11	ORK, Belgium	10.33
EAJ43, Canarias	10.37	OZF, Denmark	9.52
EAR, Spain	9.49	PCJ, Holland	9.59, 15.22
EA9AH, Spanish		PHI, "	17.775
Morocco	14.05	PRADO, Ecuador	6.62
FO8AA, Tahiti	7.11	PRF, Brazil	9.50
GSA, England	6.05	PSH, "	10.22
GSE, "	9.51	RAN, U.S.S.R.	9.60
GSC, "	9.58	RKI, "	7.54
GSD, "	11.75	RNE, "	12.00
GSE, "	15.14	RV15, "	4.273
GSG, "	17.79	RV59, "	6.00
GSH, "	21.47	SPD, Poland	11.53
GSI, "	15.26	SPW, "	13.64
GSL, "	21.58	TEJ, Iceland	12.23
GSM, "	6.11	TIANRH, Costa	9.699
GSO, "	15.18	Rica	
GSP, "	15.31	TPA2, France	15.24
HAS3, Hungary	15.37	TPA3, "	11.88
HAT4, "	9.12	TPA4, "	11.71
HBH, Switzerland	14.48	VE9DN, Canada	6.005
HBJ, "	14.535	VK3ME, Australia	9.51
HBL, "	9.34	VK3ME, "	9.59
HBO, "	11.402	VLR, "	9.58
HBP, "	7.80	VPD2, Fiji	9.54
HC2RL, Ecuador	6.66	VP2LO, St. Kitts	6.38
HH2S, Haiti	5.925	WIXAL, Boston, Mass.	
HJLABE, Colombia	9.5	15.25, 11.79 and 6.04	
HJLABP, "	9.618	XEUZ, Mexico, D.F.	6.12
HP5A, Panama	11.7	XEXA, "	6.172
HP5J, "	9.60	YSD, El Salvador	7.894
HSPJ, Siam	9.51, 19.02	YV5RC, Venezuela	5.80
HVJ, Vatican City	15.12	ZBW3, China	9.525
IRF, Italy	9.83	ZIK2, British	10.6
JDY, Kwantung	9.925	Honduras	
JVN, Japan	10.66	ZMBJ, S. S. Awatea	8.84
JVI, "	9.535	2R03, Italy	9.635
JZT, "	11.80	9MI, S. S. Kanimbla	6.01
JZK, "	15.16		

Short-wave programs of American stations are shown along with the regular listings beginning on page 27. These are indicated, for example, by (sw-11.87) in parentheses following a program listing. This means that on 11.87 megacycles the same program may also be heard over an American short-wave station. Please note that foreign stations do not always adhere precisely to their announced program schedules.

News Broadcasts

Daily—12:30 a.m., JZJ; 5, GSF, GSB, GSD, GSG GSO; 7:30, XGOX; 7:45, JDY; 8:30, GSG, GSH, GSO GSI, GSF; 8:35, JZJ; 11, GSD, GSF, GSG, GSH; 1 p.m., GSB, GSD, GSG, GSA; 2:40, 2R03; 3:10, TPA3; 4:15, GSB, GSC, GSO; 4:30, OLR3A; 4:45, EA9AH; 6:30, EAR, HP5A; 7, EA9AH, HP5J, RAN, RKI; 7:15, CSW; 7:30, EAJ43; 7:35, 2R03; 7:40, GSB, GSC, GSL; 8:15, EAJ43, DJB, DJD; 10:30, GSB, GSC, GSD, GSI, DJB, DJD; 10:45, CJRO, CJRX; 11:30, TPA4.
Mon., Wed., Fri.—9:45 p.m., OLR3A

Sunday, February 13

*7 a.m.—Program from Darien, Kwantung: JDY
*8 a.m.—Variety program from North America: DJL
*8 a.m.—International church: COCQ
*8 a.m.—Overseas hour for Australia: JZJ
9:35 a.m.—Scenes from "Othello," by Shakespeare: GSF GSG
*2 p.m.—Danish program: OZF
*4 p.m.—Test broadcast from St. Kitts: VP2LO (6.38)
*4:30 p.m.—Overseas hour (East): JZJ JZJ
*4:55 p.m.—Greetings to listeners: DJB DJC DJD
5 p.m.—Children's program: DJB DJC DJD
5:30 p.m.—Lilli Friedman, violin: DJB DJC DJD
*6 p.m.—Special English period from Tokyo: JZJ
6 p.m.—Sunday Evening's program: DJB DJC
*7 p.m.—Brazil on the Air: PSH (10.22)
*7 p.m.—Program from Moscow: RAN RKI
*7:30 p.m.—Broadcast from Loyalist Headquarters in Madrid: EAR
7:45 p.m.—Opera: 2R03 IRF
8 p.m.—Band concert: COCO
*9 p.m.—Cararo's tango band: LRX
*11:45 p.m. (ex. Sat.)—Program from South Africa: ZRK (9.61) ZRH (9.523)
*12 mid.—Broadcast from Eden Concert Cabaret: COCQ
*12:30 a.m.—Overseas hour (Pacific Coast): JZJ
*1 a.m.—English DX programs: XEUZ
*3 a.m.—English program from Siberia: RV15

Key to Symbols Used: *Daily; †Week Days; ‡Monday, Wednesday, Friday; §Monday, Thursday; ††Tuesday, Thursday, Saturday.

Monday, February 14,

†5:30 a.m.—Program from Fiji's: VPD
§8 a.m.—Oriental variety: ZBW3
§8 a.m.—Siamese broadcast: HSBPJ (9.51)
†10:30 a.m.—Vatican City broadcast: HVJ
11:30 a.m.—Vest-pocket vaudeville: GSF GSG
†12:15 p.m. (ex. Sat.)—Hollywood Brevities: W2XAD (15.33)
3:30 p.m.—Drama, "The Count of Monte Cristo" (Part VII): GSG GSP
†4:50 p.m.—Science news: WIXAL (6.04)
†5 p.m. (ex. Sat.)—News: W2XAF (9.53) W2XAD (15.33)

(Continued in Last Column)

On Short Waves

Edited by Chas. A. Morrison

President, International DX'ers Alliance

Times indicated on this page are for Eastern Standard Time. For CST subtract 1 hour; for MST, 2 hours; for PST, 3 hours

AT ABOUT 9:25 p.m. EST, turn your dial to 9.59 megs (this is approximately half-way between GSC (9.58), Daventry, England, and HP5J (9.601), Panama City, Panama). If your receiver is sensitive and weather conditions are favorable, you will hear the faint hiss of a carrier-wave. At exactly 9:30 p.m. you will hear tinkling chimes, reminiscent of camel bells, followed by a soft-toned clock striking eight times. A man's voice, speaking in an unknown tongue, is then heard, followed by an oriental chant, accompanied by a high-pitched, wailing male voice, rising and falling in weird cadence. This monotonous and fantastic music continues, with only short interruptions for selection announcements in the same strange language, until 10:30 p.m., at which time the native program ends and music of a more "western" type is substituted. If you are still listening and the signal hasn't faded away, at exactly 10:40 p.m. EST you will hear an English speaker with an Oxford accent say, prosaically enough, "This is Delhi. The latest news-bulletin in English follows." Yes, you have been in tune with Delhi, India's new short-wave station, situated at the foothills of the lofty Himalaya Mountains, half-way round the world. Credit for a first report on this fascinating station, which has since been heard by your columnist, goes to James Pratt of London, Ontario, Canada. This broadcaster also operates on 6.085 and 3.49 megs.

Television in natural colors is the latest achievement claimed by British inventor J. L. Baird, who has been secretly experimenting with the process for years, but just recently has brought it to a successful fruition. "It has nothing to do with films," he said, "as the Union Jack can, for example, be reproduced in natural colors."

Those who were fascinated by that exciting film, "Mutiny on the Bounty," will undoubtedly be even more thrilled

to hear the actual descendants of the mutineers from the H.M.S. *Bounty* speak direct from their heretofore isolated home on Pitcairn Island, a tiny dot in the southern Pacific wastes, about half-way between New Zealand and South America.

This island, which practically has been cut off from the outside world since 1790, will receive, the latter part of this month, a modern short-wave receiver and a 60-watt transmitter, which has been built to operate upon the following frequencies: 478 kilocycles, 7.245 and 14.346 megs. This new broadcaster, when completed, will be identified by the call-letters VDGA. Power will be furnished by batteries which will be charged by an especially designed wind-charger. This radio installation has been made possible through the generous donations of material and labor by many amateurs and manufacturers under the instigation of the Coto-Coil Company, Providence, R. I., whose chief engineer, L. S. Bellem, is heading an expedition which sailed from Brooklyn, N. Y., on February 3, to deliver personally and set up the new equipment at Pitcairn.

Granville P. Lindley, chief electrician for the Byrd Expedition, who is accompanying the party as a representative of the NBC, will, by means of additional equipment which he is taking, arrange several broadcasts from the island for pick-up and re-broadcast here in the United States by the networks of the National Broadcasting Company. These short-wave transmissions—the first of which will take place early in March—will probably be broadcast on either 17.31 or 12.8625 megs. This end of the long ocean circuit will be handled by the RCA commercial transmitters at Bolinas, Calif.

Pacific Alaska Airways, Inc., of Bethel, Alaska, has received a license for Aeronautical Station KINF, which will operate on any one of the following frequencies: 1.638, 3.082, 4.125, 5.692, 8.015 and 8.22 megs.



On February 2 listeners to the Daventry stations heard a program of Continental and gay Gypsy music played by the Hungaria Gypsy Orchestra. Above: The orchestra was led in spirited music by Maestro Bela Bizony

†6 p.m.—Monitor news: WIXAL (11.79)
‡8 p.m.—North American program from Czechoslovakia: OLR2B (6.03) or OLR3A
‡8 p.m.—"Conjunto-Neopobiano 1936 Typical Orchestra": COGF
9 p.m.—Program of Pan American Union: YV5RC
9:15 p.m.—German Study Club: DJB DJC DJD
10:50 p.m.—O. H. Peasgood, organ: GSC GSD

Tuesday, February 15

9 a.m.—Building a ship: PHI
9:20 a.m.—Phohi Symphony Orchestra: PHI
11:40 a.m.—"The Private Soldier," Ian Hay: GSF GSG
1:30 p.m.—Empire Mail Bag: GSG
3 p.m.—Musical comedy, "Tip Toes": GSP GSG
5 p.m.—Songs and dances from Hungary: DJB
6:20 p.m.—"Topics of the Day," Collin Brooks: GSC GSL
††7 p.m.—English period from Chile: CB1170
††7:30 p.m.—Broadcast from Belize, British Honduras: ZIK2 (10.6)
††8 p.m.—Argentine music; Gavilan and Catanneo, guitar duo: COGF
10:25 p.m.—Technical tips for the radiofan: DJB
11 p.m.—Program from Tahiti: FO8AA
11:30 p.m.—Salute to Latin America: W8XAL (6.06)

Wednesday, February 16

7:55 a.m.—Play, "The Silver Box," by Galsworthy (Part I): GSF GSG GSI
11:40 a.m.—"World Affairs," Sir Malcolm Robertson: GSF GSG
3:15 p.m.—BBC Symphony Orchestra Concert; conducted by Sir Adrian Boult: GSP GSG
7 p.m.—Budapest program: HAT4
7:45 p.m.—Around Italy with Music: 2R03 IRF
8 p.m.—Newcastle String Players: GSC GSL
8:30 p.m.—Concert of light music: 2R03 IRF
8:45 p.m.—For the Short-Wave Listener: WIXAL (6.04)
9:15 p.m.—Opera, "Masquerade," Verdi: DJB
10:50 p.m.—Vest-pocket vaudeville: GSB GSC

Thursday, February 17

7:15 a.m.—Alfred Van Dam's orchestra: GSF GSG
7:30 a.m.—At the Black Dog: GSF GSG GSI
9:20 a.m.—Phohi Variety Ensemble: PHI
11:35 a.m.—"Tunes from Tyneside": GSF GSG
12:20 p.m.—BBC Empire orchestra: GSG
2 p.m.—Radio Pie: GSG GSP
3 p.m.—"All Kinds of People": GSG GSP
3:30 p.m.—The Way of Peace: GSG GSP
4:35 p.m.—BBC orchestra: GSO GSC
6:15 p.m.—Waltz to the violin: DJB DJC DJD
6:20 p.m.—Drama, "The Count of Monte Cristo": GSC GSL
7:15 p.m.—Geber Hernandez' orchestra: YV5RC
7:30 p.m.—At the spinning wheel: DJB DJC
7:45 p.m.—Selections from operas: 2R03 IRF
8 p.m.—Dancing Time: GSC GSL
8:15 p.m.—Talk, "Movie City," Rome: 2R03 IRF
8:30 p.m.—Waltz hour: YV5RC
8:45 p.m.—Customs of Daily German Life: DJB
9:40 p.m.—Band Wagon: GSC GSB GSI

Friday, February 18

7 a.m.—Julius Kantrovitch's Orchestra: GSF
7:30 a.m.—Play, "The Silver Box," by Galsworthy (Part II): GSF GSG GSI
9 a.m.—Play, "Ibsen's Peer Gynt": PHI
11:30 a.m.—Empire Variety Hall: GSF GSG
2 p.m.—Comic Opera, "The Bartered Bride," Smetana: GSG GSP
4:35 p.m.—Next week's programs: GSO GSC
5:30 p.m.—Herrera-Vega, Mexican Duo: DJB
6 p.m.—Tragedy, "Emilia Galotti": DJB DJC DJD
7:30 p.m.—Listener's mail bag: WIXAL (6.04)
7:45 p.m.—Stars of Italian stage and radio: 2R03 IRF
8 p.m.—Modern Airports: DJB DJC DJD
8:15 p.m.—"Rome's Midnight Voice": 2R03 IRF
8:30 p.m.—Norwegian dances by Grieg: DJB DJC
9 p.m.—Jesus' Paiva, singer: YV5RC
9:45 p.m.—Dance music: YV5RC
10:50 p.m.—Empire Variety Hall: GSB GSC GSI
11:30 p.m.—DX Club: W8XX (6.14)

Saturday, February 19

8:45 a.m.—Microphone debutantes: PHI
9 a.m.—Radio show: PHI
10:10 a.m.—Relay from Rotterdam: PHI
10:40 a.m.—Rugby Football; Royal Navy vs. Royal Army: GSF GSG
12:30 p.m.—Palestine's citrus industry: GSG
2:30 p.m.—"In Town Tonight": GSG GSP
3 p.m.—Ice Hockey; World Championships, from the Zimni Stadium, Prague, Czechoslovakia: GSG GSP OLR3A
5 p.m.—Tourist hour: HP5A
6:20 p.m.—Palace of Varieties: GSC GSL
6:45 p.m.—Songs from all parts of the world: DJB DJC DJD
7:30 p.m.—Palatinate variety: DJB DJC DJD
7:45 p.m.—Chamber music: 2R03 IRF
8 p.m.—Cocktail music: W3XAL (6.1)
8:15 p.m.—Talk, "Storing the Glaciers": 2R03 IRF
8:45 p.m.—Carnival customs: DJB DJC DJD
9 p.m.—Popular music: COGF
9:45 p.m.—Dance music: YV5RC
10:20 p.m.—London log: GSC GSD GSI
11 p.m.—Northern Messenger; Messages to those in the Arctic: VE9DN CRCX

"SO YOU LIKE CONTESTS," FORMERLY PUBLISHED ON THIS PAGE, MAY BE FOUND THIS WEEK ON THE INSIDE BACK COVER

WHEELING STEEL

Although the "Musical Steelmakers" program (Sundays, 5 p.m. EST) is a newcomer to the Mutual network, next Sunday's show will actually be the sixty-seventh consecutive broadcast. Previously the show's broadcasts had been limited to WWVA, Wheeling, W. Va., and WPAY, Portsmouth, Ohio.



Designed to give opportunity and expression to musically talented employees, the program features the 16-piece "Musical Steelmakers" orchestra (above)



Also a program highlight are the "Singing Millmen," a quartet composed of William Stevenson, Frank Nalapa, William Griffiths, and Walter Schane



The "Old Timer" who knows all steel answers is really John Winchcoll. Soprano Sara Rehm adds color and personality to the Steelmakers' music



JOE REICHMAN FOUND IN DOCTOR'S EDICT A NEW LIFE—NOT DEATH

WHAT would you do if your doctor said suddenly: "You have only two years to live"? What would you do? Go on a wild spree and make your last months gay, unfettered by conventions and repressions? Would you quit everything to go to Europe, China, Africa? Would you become deeply religious and spend your last two years in prayer? Joe Reichman, suffering from heart trouble, did none of these things. What he did, though, kept him from going crazy during those two years when he was marking time.

He had studied law. "You've always wanted to be a musician," he told himself. "You never took lessons because your family couldn't afford it. You never could think of it seriously because it would have been foolish to tackle a profession you weren't trained for.

"All right, then. You're going to be foolish now. You're going to do all the foolish, impractical, dumb-cluck things that you've always wanted to do, but which thought of the future prevented you from doing. You have no future, so what's to stop you? Go ahead—and toss caution to the winds."

So he got a job as a pianist. On his predicted doomsday he was thumping away at a piano in Florida. Later he went to New York. At first they slammed doors in his face. He had few friends. He had few contacts. But he had set out to make a name for himself as a bandleader.

HE TRIED desperately but found no success. It was when his hotel wouldn't give him any more credit, and when he saw no course open but to return home to St. Louis that luck changed.

As he inserted the key in the door of his hotel room one evening, he heard the telephone ring. This was news. In the four months he had been in New York no one had ever called. "H—hello," he said, hesitantly.

"This is Charlie Goodheart of the Music Corporation calling," came a voice. "We want you to open at the Hotel New Yorker tomorrow at noon. Can you get your band together by then?"

Reichman had once auditioned for Goodheart, unsuccessfully. He thought he had been forgotten. He had no band now. He had no union card. He had no orchestrations. But he said "Yes." And he did as he said he would. He found bandmen, and he opened at the New Yorker next day.

It was his birthday. Strangely, it was a rebirth for Joe Reichman. Today he is a different person from the depressed, emotional, bewildered young man who did not know how long he had to live.

Joe Reichman's Orchestra may be heard Thursday and Saturday on the Mutual network at:
EST 1:00 a.m. — CST 12:00 mid.
MST 11:00 p.m. — PST 10:00 p.m.



STAR ON SKIS!

Smooth going makes him a star performer on skis. Smooth going across your chin makes super-keen Star Single-edge Blades star performers on your face. Famous since 1880.

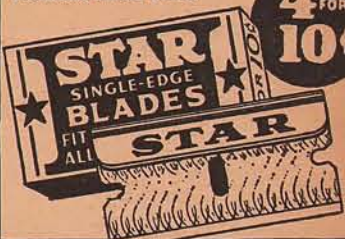

STAR BLADES

FOR GEM AND EVER-READY RAZORS.

\$100 a Month Sick Benefit Policy At Special Low Cost

When sick you don't want pity, you want pay. You can now be independent . . . safe . . . secure . . . well provided for though disabled.

A sick benefit policy paying up to \$100 a month, at special low cost, is now issued by National Protective Insurance Co., nationally famous for their \$3.85 accident policy.

The National Protective is the only company issuing a health policy covering any and every disease and paying such large benefits at its low cost.

SEND NO MONEY

They will mail you this sick benefit policy covering any and all diseases, free for inspection without obligation. No application to fill out and no medical examination. Men ages 18 to 69 and women 18 to 59—in all occupations—who are now in good health, are eligible. Just send your name, age, address and sex to the National Protective Insurance Co., 3029 Pickwick Bldg., Kansas City, Mo., today. Write them while their special low cost offer is still in effect.

INCLUDED FREE WATCH FREE WITH EVERY RING

RICHLY JEWELLED WE TRUST YOU!

WATCH FREE INCLUDED

MILLION DOLLAR FACTORY guarantees this rolled-gold plate face Queen Quality watch with all the charm and color of natural yellow gold. Dainty, thin model. You will also be delighted with the dazzling beauty of this full carat simulated diamond ring in rich Sterling mounting with all the color and charm of platinum. Simply make 2 monthly \$2 payments for ring and then the watch is yours, FREE of extra charge. We gladly trust you. Send address and enclose 10 cents for postage, packing, etc. We ship by RETURN MAIL.

BRADLEY, Dept. C-734, NEWTON, MASS. Rush offer by RETURN MAIL, 10 cents enclosed (to be returned if I want it).

NAME ADDRESS

STAMP collecting

A stamp collection intelligently assembled costs very little, has a definite cash value and pays worthwhile dividends in knowledge, pleasure and attainment. Millions of cultured men and women, including world leaders, enjoy and recommend it. Both the beginner and the advanced collector will enjoy reading the new ideas contained in our FREE booklet, "Building Successful Collections," mailed to you for 3c postage, with fine selection on approvals.

GLOBUS STAMP CO.
268 Fourth Ave., New York City, Dept. 205

★ GET ON "UNCLE SAM'S" PAYROLL ★

Common Education Usually Sufficient Influence Not Needed
\$1260 to \$2100 First Year
Many 1938 Appointments Expected
MEN—WOMEN

FRANKLIN INST., Dept. N198, Rochester, N. Y. Gentlemen: Rush to me, without charge, 32 page-book with list of U. S. Government big paid positions obtainable. Advise me also regarding salaries, hours, work, vacation, etc. Tell me how to qualify for a position.

TEAR HERE Name Address
Mail Coupon immediately—today sure.

Radio Guide's Instant Program Locator

This Is An Exclusive Radio Guide Feature, Published On Alternate Weeks

Eastern Standard Time (Time Given in Listings)	8	9	10	11	12	1	2	3	4	5	6	7	8	9	10	11	12
Central Standard Time	7	8	9	10	11	12	1	2	3	4	5	6	7	8	9	10	11
Mountain Standard Time	6	7	8	9	10	11	12	1	2	3	4	5	6	7	8	9	10
Pacific Standard Time	5	6	7	8	9	10	11	12	1	2	3	4	5	6	7	8	9

Program Locator Time Is Eastern Standard. Use This Table to Find Yours

The Program Locator is an index of network programs—listing names of stars, sponsors and programs. Look for any one of these to find your program—in Eastern Standard time. Then turn to the RADIO GUIDE program pages to find your station carrying the program.

A. L. Alexander's True Stories, MacFadden Pub. Co., Fri. 9:30 p.m. (11:30 p.m. for West) NBC-R.

Acme Paint Co. Smiling Ed McConnell, Sun. 5:30 p.m. NBC-B.

Adair, Frances. Johnny Presents (Philip Morris) Tue. 8 p.m. (11:30 p.m. for West) NBC-R; Sat. 8:30 p.m. (11:30 p.m. for West) CBS.

Alemite. Horace Heidt's orchestra, Tues. 9 p.m. NBC-B.

Alias Jimmy Valentine. Larus Bros., Tues. 9:30 p.m. NBC-B.

Alka-Seltzer. Uncle Ezra, Mon. Wed. Fri. 7:15 p.m. (11:15 p.m. for West) NBC-R; National Barn Dance, Sat. 9 p.m. and 11 p.m. NBC-B.

Allen, Fred. Town Hall Tonight (Ipana & Sal Hepatica), Wed. 9 p.m. (12 mid. for West) NBC-R.

Amateur Hour. Chrysler, Thurs. 9 p.m. CBS.

Ameche, Don. Chas & Sanborn, Sun. 8 p.m. NBC-R.

American Album of Familiar Music. Bayer Aspirin, Sun. 9:30 p.m. NBC-R.

Amos 'n' Andy. Campbell's Soup, Mon. thru Fri. 7 and 11 p.m. NBC-R.

Anacin. Our Gal, Sunday; Mon. Tues. Wed. 12:45 p.m. CBS; Easy Aces, Tues., Wed., Thurs. 7 p.m. NBC-B; Just Plain Bill, Mon. thru Fri. 10:30 a.m. (1:45 p.m. for West) NBC-R.

Arnold Grimm's Daughter. (Gold Medal), Mon. thru Fri. 1:30 p.m. CBS.

Attorney-at-Law. Johnson's Wax, Mon. thru Fri. 10:30 a.m. NBC-B.

Aunt Jemima Pancake Flour. Cabin at the Crossroads, Mon. thru Fri. 10:15 a.m. (11:15 a.m. for West) NBC-B.

Aunt Jenny's Real Life Stories. (Spry), Mon. thru Fri. 11:45 a.m. (2:15 p.m. for West) CBS.

Austin, Gene. Cocomalt, Sun. 6 p.m. (11 p.m. for West) CBS.

Bab-O. David Harum, Mon. thru Fri. 11 a.m. NBC-R.

Bachelor's Children. Old Dutch Cleanser, Mon. thru Fri. 9:45 a.m. CBS & 11:15 a.m. MBS.

Backstage Wife. Dr. Lyons, Mon. thru Fri. 11:15 a.m. NBC-R.

Baker, Kenny. Jell-O, Sun. 7 p.m. (11:30 p.m. for West) NBC-R.

Baker, Phil. Gulf Oil, Sun. 7:30 p.m. CBS.

Banking Group. Philadelphia Orch., Mon. 9 p.m. NBC-B.

Barbasol. Arthur Godfrey, Mon. & Fri. 7:15 p.m. (Fri. only 12 mid. for West) CBS.

Barrie, Wendy. Log Cabin Syrup, Sat. 8:30 p.m. (12:30 a.m. for West) NBC-R.

Barris, Harry. Camels, Tues. 9:30 p.m. CBS.

Bayer Aspirin. American Album of Familiar Music; Jean Dickenson; Frank Munn, Sun. 9:30 p.m. NBC-R; Famous Actors' Guild; Helen Menken, Tues. 7:30 p.m. CBS.

Becker, Bob. Red Heart Dog Food, Sun. 2 p.m. NBC-R.

Beetle & Bottle. Gulf Oil, Sun. 7:30 p.m. CBS.

Behind Prison Bars. Sloan's Liniment, Mon. 10 p.m. NBC-B.

Belcher, Jerry. Interesting Neighbors (Fitch Co.), Sun. 7:30 p.m. NBC-R.

"Believe It or Not" Robert L. Ripley. Post Bran Flakes, Sat. 8 p.m. (12 mid. for West) NBC-R.

Benjamin Moore Paint. Betty Moore, Mon. 11:45 a.m. NBC-R.

Benny, Jack. Jell-O, Sun. 7 p.m. (11:30 p.m. for West) NBC-R.

Bergen, Edgar. Chas & Sanborn, Sun. 8 p.m. NBC-R.

Bernie, Ben. Orch. U. S. Rubber, Wed. 9:30 p.m. CBS.

Betty & Bob. Gold Medal, Mon. thru Fri. 1 p.m. CBS.

Big Sister. Rinso, Mon. thru Fri. 11:30 a.m. (2 p.m. for West) CBS.

Big Town. Rinso, Tues. 8 p.m. CBS.

Bi-Sol-Dol. Mr. Keen, Tracer of Lost Persons, Tues. Wed. Thurs. 7:15 p.m. NBC-B.

Bond Bread. Guy Lombardo's orch., Sun. 5:30 p.m. CBS.

Borax. Death Valley Days, Fri. 8:30 p.m. NBC-B.

Bowes, Edward. Major. Amateur Hour (Chrysler), Thurs. 9 p.m. CBS.

Brice, Fannie. Good News of

1938 (Maxwell House Coffee), Thurs. 9 p.m. NBC-R.

Bromo-Quinine. Gen. Hugh Johnson, Tues., Wed. 10 p.m. NBC-B.

Bromo-Seltzer. Harriet Parsons, Wed. 8:30 p.m. NBC-B.

Burns & Allen. Grape Nuts, Mon. 8 p.m. (10:30 p.m. for West) NBC-R.

Burns, Bob. Kraft Music Hall, Thurs. 10 p.m. NBC-R.

Busse, Henry. Orch. Mar-Oil Shampoo, Sun. 1:15 p.m. NBC-R.

Butterworth, Charles. Hollywood Mardi Gras (Packard), Tues. 9:30 p.m. NBC-R.

Butterworth, Wallace. Radio Newsreel (Energine), Sun. 3 p.m.; Vox Pop (Molle), Tues. 9 p.m. (Mon. 12:30 a.m. for West) NBC-R.

Cabin at the Crossroads. Aunt Jemima Pancake Flour, Mon. thru Fri. 10:15 a.m. (11:15 a.m. for West) NBC-B.

Calumet Baking Powder. Kate Smith; Jack Miller's Orchestra; Ted Straeter Chorus, Thurs. 8 p.m. (11:30 p.m. for West) CBS.

Camay. Pepper Young's Family, Mon. thru Fri. 11:15 a.m. NBC-B & 3 p.m. NBC-R.

Camels. Jack Oakie; Stuart Erwin; Raymond Hatton; Patsy Flick; Harry Barris, Tues. 9:30 p.m.; Benny Goodman's Orch., Tues. 10 p.m. CBS.

Campana. Grand Hotel, Mon. 8:30 p.m. NBC-B; First Nighter, Fri. 10 p.m. NBC-R.

Campbell's Soup. Amos 'n' Andy, Mon. thru Fri. 7 & 11 p.m. NBC-R; Hollywood Hotel; Ken Murray; Oswald; Anne Jamison; Raymond Paige's Orch.; Jerry Cooper; Frances Langford; Marlyn Stuart, Fri. 9 p.m. CBS.

Cantor, Eddie. Texaco, Wed. 8:30 p.m. (11:30 p.m. for West) CBS.

Carborundum Band. Sat. 7:30 p.m. CBS.

Carlay, Rachel. Manhattan Merry-Go-Round (Dr. Lyons), Sun. 9 p.m. NBC-R.

Carnation Milk. Lullaby Land, Mon. 10 p.m. NBC-R.

Carnegie, Dale. Colgate, Tues. 10:45 p.m. NBC-R.

Carson. Robison's Buckaroos. Musterole, Mon. Wed. Fri. 1:15 p.m. MBS.

Carter, Boake. Philco, Mon. Wed. Fri. 7:45 p.m. (11:15 p.m. for West) CBS.

Carter, John. Chas and Sanborn, Sun. 8 p.m. NBC-R.

Cavalcade of America. Du Pont, Wed. 8 p.m. (12 mid. for West) CBS.

Chase & Sanborn. Don Ameche; John Carter; Edgar Bergen; Charlie McCarthy; Stroud Twins; Dorothy Lamour, Sun. 8 p.m. NBC-R.

Cheer Up America. Mennen, Wed. 7:45 p.m. NBC-R.

Chesterfield. Lawrence Tibbett; Andre Kostelanetz orch.; Deems Taylor, Wed. 9 p.m.; Paul Whiteman's orch.; Deems Taylor, Fri. 8:30 p.m. (11:30 p.m. for West) CBS.

Chipso. Road of Life, Mon. thru Fri. 9:30 a.m. CBS; 4:45 p.m. NBC-R.

Chrysler. Amateur Hour; Major Bowes, Thurs. 9 p.m. CBS.

Cities Service Concert. Lucille Manners, Fri. 8 p.m. NBC-R.

Clark, Buddy. Melody Puzzles (Lucky Strike), Mon. 8 p.m. NBC-B; Your Hit Parade (Lucky Strike), Sat. 10 p.m. CBS.

Coca-Cola. Song Shop; Frank Crumit; Reed Kennedy; Alice Cornett, Fri. 10 p.m. CBS.

Cocomalt. Joe Penner, Gene Austin; Julie Gibson, Sun. 6 p.m. (11 p.m. for West) CBS.

Cooper, Jerry. Hollywood Hotel (Campbell's Soup), Fri. 9 p.m. CBS.

Colgate. Stepmother, Mon. thru Fri. 5:30 p.m. CBS; Dale Carnegie, Tues. 10:45 p.m. NBC-R; Gang Busters; Col. N. H. Schwartzkopf, Wed. 10 p.m. CBS.

Cook & Son. Malcolm La Prade, Sun. 2:15 p.m. NBC-R.

Court of Human Relations. Vadsco Sales Corp., Sun. 4 & 4:30 p.m. MBS.

Court of Missing Heirs. Skelly, Sun. 10:30 p.m. CBS.

Cravens, Kathryn. News thru a Woman's Eyes (Pontiac), Mon., Wed., Fri. 2 p.m. (5:30 p.m. for West) CBS.

Crisco. Vic & Sade, Mon. thru Fri. 11:30 a.m. NBC-B & 3:30 p.m. NBC-R.

Crocker, Betty. Gold Medal, Wed. Fri. 1:15 p.m. CBS.

Crosby, Bing. Kraft Music Hall, Thurs. 10 p.m. NBC-R.

Cross, Glenn. Johnny Presents (Philip Morris), Tues. 8 p.m. (11:30 p.m. for West) NBC-R; Sat. 8:30 p.m. (11:30 p.m. for West) CBS.

Cross, Milton J. Magic Key (RCA), Sun. 2 p.m. NBC-B.

Crumit, Frank. Songshop (Coca-Cola), Fri. 10 p.m. CBS.

Dafeo, A. R., Dr. Lysol, Mon. Wed. Fri. 4:45 p.m. CBS.

Dan Harding's Wife. Nat'l Biscuit Co. Mon. thru Fri. 9:45 a.m. NBC-R.

Dari-Rich. Terry and the Pirates, Mon. Tues. Wed. 5:15 p.m. NBC-R.

David Harum. Bab-O, Mon. thru Fri. 11 a.m. NBC-R.

Dennis, Clark. Fibber McGee & Molly (Johnson's Wax), Mon. 9 p.m. (12 mid. for West) NBC-R.

Death Valley Days. Borax, Fri. 8:30 p.m. NBC-B.

Delaware, Lackawanna & Western Coal. The Shadow, Sun. 4 & 5:30 p.m. MBS.

Devine, Andy. Jell-O, Sun. 7 p.m. (11:30 p.m. for West) NBC-R.

Dickenson, Jean. American Album (Bayer Aspirin), Sun. 9:30 p.m. NBC-R.

Dick Tracy. Puffed Wheat & Rice, Mon. thru Fri. 5 p.m. NBC-R.

Dorsey, Tommy. Orch. Raleigh & Kool, Wed. 8:30 p.m. NBC-R.

Double Everything. Wrigley's, Sun. 6:30 p.m. CBS.

Dr. Christian. Vaseline, Sun. 2:30 p.m. (5:30 p.m. for West) CBS.

Dr. Lyons. Manhattan Merry-Go-Round; Rachel Carlay; Pierre LeKreun, Sun. 9 p.m. NBC-R; Backstage Wife, Mon. thru Fri. 11:15 a.m. NBC-R.

Drano. Hello Peggy, Wed. & Fri. 11:45 a.m. NBC-R.

Drene. Hollywood Gossip; Jimmie Fidler, Tues. & Fri. 10:30 p.m. NBC-R.

Duchin, Eddy, orch. Elizabeth Arden Cosmetics, Tues. 10 p.m. MBS.

Durbin, Deanna. Texaco, Wed. 8:30 p.m. (11:30 p.m. for West) CBS.

Du Pont. Cavalcade of America, Wed. 8 p.m. (12 mid. for West) CBS.

Eastman, Mary. Saturday Night Serenade (Pet Milk), Sat. 9:30 p.m. CBS.

Easy Aces. Anacin, Tues., Wed. Thurs. 7 p.m. NBC-B.

Edna Wallace Hopper Cosmetics. Romance of Helen Trent, Mon. thru Fri.

12:30 p.m. CBS.

Elizabeth Arden Cosmetics. Eddy Duchin's orch., Tues. 10 p.m. MBS.

Elman, Dave. Hobby Lobby (Hudson Motors), Wed. 7:15 p.m. (10:30 p.m. for West) CBS.

Energine. Radio Newsreel; Parks Johnson; Wallace Butterworth, Sun. 3 p.m. NBC-R.

Erwin, Stuart. Camels, Tues. 9:30 p.m. CBS.

Evans, Wilbur. Open House (Vick's) Sun. 7 p.m. CBS.

Falstaff Beer. Public Hero No. One, Mon. 10:30 p.m. NBC-R.

Famous Actors' Guild. Bayer Aspirin, Tues. 7:30 p.m. CBS.

Famous Fortunes. General Shoe Corp. Tues. 7:45 p.m. (11:15 p.m. for West) MBS.

Fibber McGee & Molly. Johnson's Wax, Mon. 9 p.m. (12 mid. for West) NBC-R.

Fidler, Jimmie. Hollywood Gossip (Drene), Tues. & Fri. 10:30 p.m. NBC-R.

Fifi, Mlle. Texaco, Tues. 8:30 p.m. (11:30 p.m. for West) CBS.

Fio-Rito's. Ted. Orch. Log Cabin Syrup, Sat. 8:30 p.m. (12:30 a.m. for West) NBC-R.

Firestone. Margaret Speaks; Alfred Wallenstein, Mon. 8:30 p.m. (11:30 p.m. for West) NBC-R.

First Nighter. Campana, Fri. 10 p.m. NBC-R.

Fitch Co. Interesting Neighbors; Jerry Belcher, Sun. 7:30 p.m. NBC-R.

Fleischmann. Ozzie Nelson's Orch.; Harriet Hilliard; Feg Murray, Sun. 7:30 p.m. NBC-B.

Flick, Patsy. Camel, Tues. 9:30 p.m. CBS.

Florida Citrus Commission. Emily Post, Tues., Thurs. 10:30 a.m. CBS.

Follow the Moon. Pebeco, Mon. thru Fri. 5 p.m. CBS.

Ford. Sunday Evening Hour; Fritz Reiner, Sun. 9 p.m.; Watch the Fun Go By; Al Pearce; Arline Harris, Tues. 9 p.m. (12 mid. for West) CBS.

Fulton, Jack. Poetic Melodies (Wrigley's), Mon. thru Fri. 7 & 11 p.m. CBS.

Furest, Hans. Rising Musical Star (Sealtest), Sun. 10 p.m. NBC-R.

Gang Busters. Colgate, Wed. 10 p.m. CBS.

Garland, Judy. Good News of 1938 (Maxwell House Coffee), Thurs. 9 p.m. NBC-R.

General Electric. Hour of Charm; Phil Spitalny's Girl Orch., Mon. 9:30 p.m. NBC-R.

General Shoe Corp. Famous Fortunes, Tues. 7:45 p.m. (11:15 p.m. for West) MBS.

Gibson, Fredda. Melody Puzzles (Lucky Strike), Mon. 8 p.m. NBC-B; Your Hit Parade (Lucky Strike), Sat. 10 p.m. CBS.

Gibson, Julie. Cocomalt, Sun. 6 p.m. (11 p.m. for West) CBS.

Girl Alone. Kellogg, Mon. thru Fri. 12 noon. NBC-R.

Glass Container Ass'n of America. There Was a Woman, Sun. 1:30 p.m. NBC-B.

Godfrey, Arthur. Barbasol, Mon. & Fri. 7:15 p.m. (Fri. only 12 mid. for West) CBS.

Gold Medal. Betty & Bob, Mon. thru Fri. 1 p.m.; Hymns of All Churches, Mon., Tues., Thurs. 1:15 p.m.; Betty Crocker, Wed. & Fri. 1:15 p.m.; Arnold Grimm's Daughter, Mon. thru Fri. 1:30 p.m.; Hollywood in Person, Mon.

thru Fri. 1:45 p.m. CBS.

Goldbergs. Oxydol, Mon. thru Fri. 4:30 p.m. CBS.

Goodman, Al, Orch. Your Hollywood Parade (Lucky Strike), Wed. 10 p.m. NBC-R.

Goodman, Benny, Orch. Camel, Tues. 10 p.m. CBS.

Good News of 1938. Maxwell House Coffee, Thurs. 9 p.m. NBC-R.

Gordon Baking Co. Lone Ranger, Mon., Wed., Fri. 7:30 & 8:30 p.m. (10:30 p.m. for West) MBS.

Grand Central Station. Liseterine Fri. 8 p.m. NBC-B.

Grand Hotel. Campana, Mon. 8:30 p.m. NBC-B.

Grape Nuts. Burns & Allen; Ray Noble's Orch.; Tony Martin, Mon. 8 p.m. (10:30 p.m. for West) NBC-R.

Guest, Edgar. It Can Be Done (Household Finance), Tues. 8:30 p.m. NBC-B.

Guiding Light. White Naptha, Mon. thru Fri. 3:45 p.m. NBC-R.

Gulf Oil. Phil Baker; Beetle & Bottle, Sun. 7:30 p.m. CBS.

Haley, Jack. Log Cabin Syrup, Sat. 8:30 p.m. (12:30 a.m. for West) NBC-R.

Hammerstein Music Hall. Kolyonos, Fri. 8 p.m. CBS.

Harris, Arlene. Watch the Fun Go By (Ford), Tues. 9 p.m. (12 mid. for West) CBS.

Harris, Phil, orch. Jell-O, Sun. 7 p.m. (11:30 p.m. for West) NBC-R.

Hatton, Raymond. Camels, Tues. 9:30 p.m. CBS.

Havrilla, Alios. Rising Musical Star (Sealtest), Sun. 10 p.m. NBC-R.

Hearn, Sam. Jell-O, Sun. 7 p.m. (11:30 p.m. for West) NBC-R.

Heatter, Gabriel. We, The People (Sanka Coffee), Thurs. 7:30 p.m. CBS.

Hecker's H-O Foods. Myra Kingsley, Mon. thru Fri. 11:45 a.m. (1:30 p.m. for West) MBS.

Heidt, Horace, orch. Alemite, Tues. 9 p.m. NBC-B.

Heinz. Romance of Carol Kennedy, Mon. thru Fri. 11:15 a.m.; Magazine of the Air, Sun. 5 p.m. CBS.

Hello, Peggy. Drano, Wed. Fri. 11:45 a.m. NBC-R.

Hersholt, Jean. Dr. Christian (Vaseline), Sun. 2:30 p.m. (5:30 p.m. for West) CBS.

Hill, Edwin C. Your News Parade (Lucky Strike), Mon. thru Fri. 12:15 p.m. CBS.

Hilliard, Harriet. Fleischmann's, Sun. 7:30 p.m. NBC-B.

Hilltop House. Palmolive Soap, Mon. thru Fri. 5:45 p.m. CBS.

Himber, Richard. Orch. Your Hit Parade (Lucky Strike), Sat. 10 p.m. CBS.

Hind's Cream. Life of Mary Sothern, Mon. thru Fri. 5:15 p.m. CBS.

Hobby Lobby. Hudson Motors, Wed. 7:15 p.m. (10:30 p.m. for West) CBS.

Hoffa, Portland. Town Hall Tonight (Ipana & Sal Hepatica), Wed. 9 p.m. (12 mid. for West) NBC-R.

Hollywood Gossip. Drene, Tues. & Fri. 10:30 p.m. NBC-R.

Hollywood Hotel. Campbell's Soup, Fri. 9 p.m. CBS.

Hollywood in Person. Gold Medal, Mon. thru Fri. 1:45 p.m. CBS.

Hollywood Mardi Gras. Packard, Tues. 9:30 p.m. NBC-R.

Hollywood News. Bromo-Seltzer, Wed. 8:30 p.m. NBC-B.

Hollywood Playhouse. Woodbury, Sun. 9 & 10:30 p.m. NBC-B.

Hollywood Screen Scoops. Old Gold, Tues., Thurs.

7:15 p.m. (11:15 p.m. for West) CBS.

Homemakers' Exchange. Nat'l Ice Adv. Inc., Tues. Thurs. 11:30 a.m. (12:45 p.m. for West) NBC-R.

Hope, Bob. Your Hollywood Parade (Lucky Strike), Wed. 10 p.m. NBC-R.

Horlick. Lum & Abner, Mon. Wed. Fri. 7:30 p.m. (11:15 p.m. for West) NBC-B.

Hour of Charm. General Electric, Mon. 9:30 p.m. NBC-R.

Household Finance. It Can Be Done; Edgar Guest, Tues. 8:30 p.m. NBC-B.

How to be Charming. Phillips, Mon., Wed., Fri. 11:30 a.m. (2:30 p.m. for West) NBC-R.

Howe, Eleanor. Homemakers' Exchange (Nat'l Ice Adv. Inc.), Tues., Thurs. 11:30 a.m. (12:45 p.m. for West) NBC-R.

Hudson Motors. Hobby Lobby; Dave Elman; Harry Salter's Orch., Wed. 7:15 p.m. (10:30 p.m. for West) CBS.

Hughes, Rush. The Hughes Reel (Milk Products), Mon. thru Fri. 4:30 p.m. NBC-R.

Hull, Warren. Log Cabin Syrup, Sat. 8:30 p.m. (12:30 a.m. for West) NBC-R.

Hymns of All Churches. Gold Medal, Mon. Tues. Thurs. 1:15 p.m. CBS.

Interesting Neighbors. Fitch Co., Sun. 7:30 p.m. NBC-R.

Ipana. Town Hall Tonight; Fred Allen; Portland Hoffa; Peter Van Steeden's Orch., Wed. 9 p.m. (12 mid. for West) NBC-R.

It Can Be Done. Household Finance, Tues. 8:30 p.m. NBC-B.

Ivory Flakes. Story of Mary Marlin, Mon. thru Fri. 11 a.m. NBC-B; 4:15 p.m. NBC-R.

Ivory Soap. Edward MacHugh, Mon. thru Fri. 11:45 a.m. NBC-B; The O'Neills, Mon. thru Fri. 12:15 p.m. NBC-R & 2:15 p.m. CBS.

Jack Armstrong. Wheaties, Mon. thru Fri. 5:30 p.m. NBC-R.

Jamison, Anne. Hollywood Hotel (Campbell's Soup), Fri. 9 p.m. CBS.

Jello-O. Jack Benny; Mary Livingstone; Kenny Baker; Sam Hearn; Andy Devine; Phil Harris' orch.; Don Wilson, Sun. 7 p.m. (11:30 p.m. for West) NBC-R.

Jergens. Walter Winchell, Sun. 9:30 & 11 p.m. NBC-B.

Jessel, George. Local Cooperative Campaign, Sun. 6 p.m. MBS.

Johnny Presents. Philip Morris, Tues. 8 p.m. (11:30 p.m. for West) NBC-R; Sat. 8:30 p.m. (11:30 p.m. for West) CBS.

John's Other Wife. Philippe Cosmetics, Mon. thru Fri. 10:15 a.m. (1:30 p.m. for West) NBC-R.

Johnson, Hugh, Gen. Bromo-Quinine, Tues. Wed. 10 p.m. NBC-B.

Johnson, Parks. Radio Newsreel (Energine), Sun. 3 p.m.; Vox Pop Molle, Tues. 9 p.m. (Mon. 12:30 a.m. for West) NBC-R.

Johnson's Wax. Attorney-at-Law, Mon. thru Fri. 10:30 a.m. NBC-B; Fibber McGee & Molly; Marian & Jim Jordan; Betty Winkler; Clark Dennis; Billy Mills' Orch., Mon. 9 p.m. (12 mid. for West) NBC-R.

Jolson, Al. Lifebuoy, Tues. 8:30 p.m. (11:30 p.m. for West) CBS.

Jordan, Marian & Jim. Fibber McGee & Molly (Johnson's Wax), Mon. 9 p.m. (12 mid. for West) NBC-R.

Junior Nurse Corps. Sunbrite, Mon. thru Fri. 5 & 6 p.m. NBC-B.

Just Plain Bill. Anacin, Mon. thru Fri. 10:30 a.m. (1:45 p.m. for West) NBC-R.

Kay Kyser's Kampus Klass. Lucky Strike, Tues. 8 p.m. MBS.

Kellogg Cereals. Girl Alone, Mon. thru Fri. 12 noon. NBC-R; Singing Lady, Irene Wicker, Mon. thru Thurs. 5:30 p.m. NBC-B.

Kennedy, Reed. Songshop (Coca-Cola), Fri. 10 p.m. CBS.

King, Wylene, orch. Lady Esther, Mon. 10 p.m. CBS; Tues. 8:30 p.m. NBC-R.

(Continued on Next Page)

FREE BOOK! TO SUFFERERS FROM ASTHMA

FREE BOOK, just out, reveals amazing information of vital importance to victims of Asthma Attacks and Bronchial Coughs. Write for your copy today if Asthma attacks are robbing you of sleep, strength, and health—if you gasp for breath—if you cough and wheeze. Even if you have suffered for years and think your case is hopeless, GET THIS BOOK. It has opened the doors to blessed relief for thousands of others—it may do so for you! Send no money. No obligation. Your copy of this amazing book is yours absolutely FREE. No matter where you live, write today. M. L. HAYMANN, 8825 State Life Bldg., Indianapolis, Ind.

WOMEN

Address postcards at home. We pay 2c per card in advance. Everything supplied. Send for free particulars. Write—

DOROTHEA COSMETICS

Dept. R, Hynes, California

Earn Cash at Home!



We paid M. M. \$1174 for exceptional "collar crop" SNOW-KING mushrooms! Big free picture book tells if your cellar, shed, barn suitable. We furnish materials, buy all crops through our 25 branches. Write today for "Guaranteed Success Plan" backed by \$5000 bond. Est. 1908. UNITED MUSHROOM CO. 3848 Lincoln Ave., Dept. 41, Chicago

No JOKE TO BE DEAF

Every deaf person knows that Mr. Way made himself hear his watch tick after being deaf for twenty-five years, with his Artificial Ear Drums. He wore them day and night. They stopped his head noises. They are invisible and comfortable, no wires or batteries. Write for TRUE STORY. Also booklet on Deafness. Artificial Ear Drum THE WAY COMPANY 768 McKerchey Bldg., Detroit, Michigan

MONEY MAKING OPPORTUNITY

for MEN OF CHARACTER Over \$1,600 per month earned by California man. Over \$400 a week by Georgia man, \$1,000 in a month by Delaware man. Exclusive franchises available for an invention expected to replace a multi-million dollar industry. Costly work formerly "sent out" by business men now done by themselves at cost as low as 2% of what is ordinarily paid. Portfolio of best models from America's leading firms. A size for every firm—large or small. Install on free trial. Sells itself. Repeats. Write for exclusive proposition. F. E. ARMSTRONG, Pres., Dept. 1325-B, Mobile, Ala.

RAISE CANARIES

MEN & WOMEN, Get into this new pleasant profitable business. Small investment, big profits.

We Buy your birds, other markets waiting. Send for free booklet III. Bird Co., Dept. 272, Olney, Ill.

AT LAST!

All your prints in natural color. Amazingly beautiful. Roll developed, 8 natural color prints, 25c. Reprints, 3c. Fast service.

NATURAL COLOR PHOTO Dept. D-100, Janesville, Wis.

PREVENT BALDNESS!

Sensational new Vacuum Helmet stops falling hair, fills in thin spots, grows new hair on your head or it costs you nothing. Scientific principle. Send name for facts, price, terms, trial offer and guarantee, all Free. HYDRO-VAC, Inc., Dept. 172-A, Walnut Bldg., Des Moines, Ia.

WOMEN WHO CAN SEW!

Write me today for amazing opportunity to earn extra money without canvassing.

Harford, Dept. CC-81, Cincinnati, Ohio

CLEANS WALLS NEW WAY!

Ends Drudgery... Lightning Seller AMAZING NEW WALL CLEANER. Revolutionary invention. Removes old-style housecleaning mess and mud. No dirty rags—no sticky "dough"—no red, swollen hands. No more dangerous step-ladders. Literally erases dirt like magic from wallpaper and painted walls. Also cleans ceilings, window shades, upholstered furniture etc. SAVES REDUCING! Approved by Good Housekeeping Institute! Low priced. Lasts for years. Housewives wild about it. Whirlwind seller. AGENTS WANTED EVERYWHERE. Hustlers cleaning up big money.

SAMPLE OFFER Samples sent on trial to you writes. No obligation. Get details. Be first—send in your name TODAY! THE KRISTEE CO., 2953 Bar St., Akron, Ohio

(Cont'd from Facing Page)

Kingsley, Myra. Hecker's H-O Foods, Mon. thru Fri. 11:45 a.m. (1:30 p.m. for West) MBS.
Kitchen Cavalcade. Mueller Macaroni, Mon. thru Fri. 10:45 a.m. NBC-B.
Koestner, Josef, orch. Ry-Krisp, Sun. 5 p.m. NBC-R.
Kolynos, Hammerstein's Music Hall, Fri. 8 p.m. CBS.
Kraft Music Hall. Bing Crosby; Bob Burns, Thurs. 10 p.m. NBC-R.
Kostelanetz, Andre, orch. Chesterfield, Wed. 9 p.m. CBS.

Lady Esther. Wayne King's orch., Mon. 10 p.m. CBS; Tues. 8:30 p.m. NBC-R.
Lamour, Dorothy. Chase & Sanborn, Sun. 8 p.m. NBC-R.

Lane, Rosemary. Your Hollywood Parade (Lucky Strike), Wed. 10 p.m. NBC-R.

Langford, Frances. Hollywood Hotel (Campbell's Soup), Fri. 9 p.m. CBS.
La Prade, Malcolm. Cook & Son, Sun. 2:15 p.m. NBC-R.

Larus Bros. Alias Jimmy Valentine, Tues. 9:30 p.m. NBC-B.

Laws, Warden Lewis E. Behind Prison Bars (Sloan's Lintiment), Mon. 10 p.m. NBC-B.

Le Kreun, Pierre. Manhattan Merry-Go-Round (Dr. Lyons), Sun. 9 p.m. NBC-R.
Leonard, Jack. Raleigh & Kool, Wed. 8:30 p.m. NBC-R.

Lifebuoy. Al Jolson; Martha Raye; Parkyakarkus; Victor Young's orchestra; Tues. 8:30 p.m. (11:30 p.m. for West) CBS.

Life of Mary Sothern. Hind's Cream, Mon. thru Fri. 5:15 p.m. CBS.

Listerine. Grand Central Station, Fri. 8 p.m. NBC-B.
Little Orphan Annie. Ovaltine, Mon. thru Fri. 5:45 & 6:45 p.m. NBC-R.

Livingstone, Mary. Jell-O, Sun. 7 p.m. (11:30 p.m. for West) NBC-R.

Local Cooperative Campaign. George Jessel; Norma Tamadge, Sun. 6 p.m. MBS.

Log Cabin Syrup. Jack Haley; Wendy Barrie; Virginia Verrill; Warren Hull; Ted Fio-Rito's orchestra, Sat. 8:30 p.m. (12:30 a.m. for West) NBC-R.

Lombardo, Guy, orchestra. Bond Bread, Sun. 5:30 p.m. CBS.

Lone Ranger. Gordon Baking Co., Mon. Wed. & Fri. 7:30 & 8:30 p.m. (10:30 p.m. for West) MBS.

Lorenzo Jones. Phillips, Mon. thru Fri. 4 p.m. NBC-R.

Lucky Strike. Melody Puzzles; Harry Salter's Orch., Mon. 8 p.m. NBC-B; Your News Parade; Edwin C. Hill, Mon. thru Fri. 12:15 p.m. CBS; Kay Kyser's Kampus Klass, Tues. 8 p.m. MBS; Your Hollywood Parade; Dick Powell; Rosemary Lane; Bob Hope; Al Goodman's orchestra, Wed. 10 p.m. NBC-R; Your Hit Parade; Freddy Gibson; Buddy Clark; Richard Himber's orch.; Sat. 10 p.m. CBS.

Lullaby Lady. Carnation Milk, Mon. 10 p.m. NBC-R.

Lum & Abner. Horlick's, Mon. Wed. Fri. 7:30 p.m. (11:15 p.m. for West) NBC-B.

Lux Radio Theater. Mon. 9 p.m. CBS.

Lyman, Abe, orchestra. Waltz time (Phillips), Fri. 9 p.m. NBC-R.

Lysol. Dr. A. R. Dafeo, Mon. Wed. Fri. 4:45 p.m. CBS.

Ma Perkins. Oxydol, Mon. thru Fri. 10:45 a.m. CBS; 3:15 p.m. NBC-R.

MacCormack, Franklyn. Poetic Melodies (Wrigley's), Mon. thru Fri. 7 & 11 p.m. CBS.

MacDonald, Jeanette. Open House (Vick's), Sun. 7 p.m. CBS.

MacFadden Publishing. A. L. Alexander's True Stories, Fri. 9:30 p.m. (11:30 p.m. for West) NBC-R.

MacHugh, Edward. Ivory Soap, Mon. thru Fri. 11:45 a.m. NBC-B.

Magazine of the Air. Heinz, Sun. 5 p.m. CBS.

Magic Key. R.C.A., Sun. 2 p.m. NBC-B.

Manhattan Merry-Go-Round. Dr. Lyons, Sun. 9 p.m. NBC-R.

Manhattan Chours. Waltz Time (Phillips), Fri. 9 p.m. NBC-R.

Manners, Lucille. Cities Service Concert, Fri. 8 p.m. NBC-R.

March of Time. Time, Inc., Thurs. 8 p.m. NBC-B.

Margot of Castlewood. Quaker Oats, Mon. thru Fri. 10 a.m. (11 a.m. for West) NBC-B.

Mar-Oil Shampoo. Henry Busse's Orch., Sun. 1:15 p.m. NBC-R.

Martin, Charles. Johnny Presents (Phillip Morris), Tues. 8 p.m. (11:30 p.m. for West) NBC-R; Sat. 8:30 p.m. (11:30 p.m. for West) CBS.

Martin, Tony. Grape Nuts, Mon. 8 p.m. (10:30 p.m. for West) NBC-R.

Maxwell House Coffee. Good News for 1938; M-G-M Film Stars; Judy Garland; Fannie Brice; Meredith Willson's orchestra; Robert Taylor, Thurs. 9 p.m. NBC-R.

McBride, Mary, Margaret. Minut, Tapioca, Mon. thru Fri. 12 noon CBS.

McCall, George. Hollywood Screen Scoops (Old Gold), Tues. Thurs. 7:15 p.m. (11:15 p.m. for West) CBS.

McCarthy, Charlie. Chase & Sanborn, Sun. 8 p.m. NBC-R.

McConnell, Ed, Smiling. Acme Paint Co., Sun. 5:30 p.m. NBC-B.

Melody Puzzles. Lucky Strike, Mon. 8 p.m. NBC-B.

Menken, Helen. Famous Actors' Guild (Bayer Aspirin), Tues. 7:30 p.m. CBS.

Mennen. Cheer Up America, Wed. 7:45 p.m. NBC-R.

Metropolitan Opera Auditions of the Air. Sherwin Williams, Sun. 5 p.m. NBC-B.

M-G-M Film Stars. Good News for 1938 (Maxwell House Coffee), Thurs. 9 p.m. NBC-R.

Mickey Mouse Theater of the Air. Pepsodent, Sun. 5:30 p.m. NBC-R.

Milk Products. The Hughes Reel; Rush Hughes, Mon. thru Fri. 4:30 p.m. NBC-R.

Miller, Jack, orchestra. Calumet Baking Powder, Thurs. 8 p.m. (11:30 p.m. for West) CBS.

Mills, Billy, orchestra. Fibber McGee & Molly (Johnson's Wax), Mon. 9 p.m. (12 mid. for West) NBC-R.

Minute Tapioca. Mary Margaret McBride, Mon. thru Fri. 12 noon CBS.

Model Tobacco. Pick & Pat, Edward Roecker, Mon. 8:30 p.m. (11:30 p.m. for West) CBS.

Molle. Vox Pop; Parks Johnson; Wallace Butterworth, Tues. 9 p.m. (Mon. 12:30 a.m. for West) NBC-R.

Moore, Betty. Benjamin Moore Paint, Mon. 11:45 a.m. NBC-R.

Morgan, Russ, orchestra. Johnny Presents (Phillip Morris), Tues. 8 p.m. (11:30 p.m. for West) NBC-R; Sat. 8:30 p.m. (11:30 p.m. for West) CBS.

Mr. Keen, Tracer of Lost Persons. Bi-So-Dol, Tues. Wed. Thurs. 7:15 p.m. NBC-B.

Mrs. Wiggs of the Cabbage Patch. Old English Wax, Mon. thru Fri. 10 a.m. (1:15 p.m. for West) NBC-R.

Mueller Macaroni. Kitchen Cavalcade, Mon. thru Fri. 10:45 a.m. NBC-B.

Munn, Frank. American Album (Bayer Aspirin), Sun. 9:30 p.m. NBC-R; Waltz Time (Phillips), Fri. 9 p.m. NBC-R.

Murray, Feg. Fleischmann's, Sun. 7:30 p.m. NBC-B.

Murray, Ken. Hollywood Hotel (Campbell's Soup), Fri. 9 p.m. CBS.

Musterole. Carson Robison's Buckaroos, Mon. Wed. Fri. 1:15 p.m. MBS.

Myrt & Marge. Super Suds, Mon. thru Fri. 10:15 a.m. (4 p.m. for West) CBS.

Mystery Chef. Regional Advertisers, Tues. Thurs. 11:45 a.m. (2:45 p.m. for West) NBC-R.

Nash-Kelvinator. Prof. Quiz, Sat. 9 p.m. (12 mid. for West) CBS.

National Barn Dance. Alka-Seltzer, Sat. 9 & 11 p.m. NBC-B.

Nat'l Biscuit Co. Dan Harding's Wife, Mon. thru Fri. 9:45 a.m. NBC-R.

Nelson, Ozzie, orch. Fleischmann's, Sun. 7:30 p.m. NBC-B.

News Through a Woman's Eyes. Pontiac, Mon. Wed. Fri. 2 p.m. (5:30 p.m. for West) CBS.

Noble, Ray, orch. Grape Nuts, Mon. 8 p.m. (10:30 p.m. for West) NBC-R.

Oakie, Jack. Camel, Tues. 9:30 p.m. CBS.

O'Keefe, Walter. Hollywood Mardi Gras (Packard), Tues. 9:30 p.m. NBC-R.

Old Dutch Cleanser. Bachelor's Children, Mon. thru Fri. 9:45 a.m. CBS & 11:15 a.m. MBS.

Old English Wax. Mrs. Wiggs of the Cabbage Patch, Mon. thru Fri. 10 a.m. (1:15 p.m. for West) NBC-R; Our Gal Sunday, Thurs. Fri. 12:45 p.m. CBS.

Old Gold. Hollywood Screen Scoops; George McCall, Tues. Thurs. 7:15 p.m. (11:15 p.m. for West) CBS.

One Man's Family. Tenderleaf Tea, Wed. 8 p.m. (12:30 a.m. Sun. for West) NBC-R.

O'Neills. Ivory Soap, Mon. thru Fri. 12:15 p.m. NBC-R & 2:15 p.m. CBS.

Open House. Vicks, Sun. 7 p.m. CBS.

Oswald. Hollywood Hotel (Campbell's Soup), Fri. 9 p.m. CBS.

Our Gal Sunday. Anacin & Old English Wax, Mon. thru Fri. 12:45 p.m. CBS.

Ovaltine. Little Orphan Annie, Mon. thru Fri. 5:45 & 6:45 p.m. NBC-R.

Oxydol. Ma Perkins, Mon. thru Fri. 10:45 a.m. CBS & 3:15 p.m. NBC-R; Goldbergs, Mon. thru Fri. 4:30 p.m. CBS.

Packard. Hollywood Mardi Gras; Lanny Ross; Charles Butterworth; Jane Rhodes; Ruby Mercer; Walter O'Keefe; Raymond Paige's orch., Tues. 9:30 p.m. NBC-R.

Packer's Tar Soap. Thatcher Colt Stories, Sun. 2:30 p.m. NBC-R.

Paige, Raymond, orch. Hollywood Mardi Gras (Packard), Tues. 9:30 p.m. NBC-R; Hollywood Hotel (Campbell's Soup), Fri. 9 p.m. CBS.

Pall Mall. People in the News, Dorothy Thompson, Tues. 7:30 p.m. NBC-B & Fri. 10:45 p.m. NBC-R.

Palmolive Soap. Hilltop House, Mon. thru Fri. 5:45 p.m. CBS.

Parkyakarkus. Lifebuoy, Tues. 8:30 p.m. (11:30 p.m. for West) CBS.

Parsons, Harriet. Bromo-Seltzer, Wed. 8:30 p.m. NBC-B.

Pearce, Al. Watch the Fun Go By (Ford), Tues. 9 p.m. (12 mid. for West) CBS.

Pebeco. Follow the Moon, Mon. thru Fri. 5 p.m. CBS.

Penner, Joe. Cocomalt, Sun. 6 p.m. (11 p.m. for West) CBS.

People in the News. Pall Mall, Tues. 7:30 p.m. NBC-B & Fri. 10:45 p.m. NBC-R.

Pepper Young's Family. Cammay, Mon. thru Fri. 11:15 a.m. NBC-B & 3 p.m. NBC-R.

Pepperell, Dr. Karl Rieland, Fri. 7:15 p.m. NBC-B.

Pepsodent. Mickey Mouse Theater of the Air, Sun. 5:30 p.m. NBC-R.

Perry, Bill. Saturday Night Serenade (Pet Milk), Sat. 9:30 p.m. CBS.

Pet Milk. Mary Lee Taylor, Tues. & Thurs. 11 a.m. (3 p.m. for West); Saturday Night Serenade; Mary Eastman; Bill Perry, Sat. 9:30 p.m. CBS.

Philadelphia Orch. Banking Group, Mon. 9 p.m. NBC-B.

Philco. Boake Carter, Mon. Wed. Fri. 7:45 p.m. (11:15 p.m. for West) CBS.

Philip Morris. Johnny Presents; Three Minute Thrill; Charles Martin; Russ Morgan; Frances Adair; Glenn Cross, Tues. 8 p.m. (11:30 p.m. for West) NBC-R; Charles Martin's Dramatizations, Sat. 8:30 p.m. (11:30 p.m. for West) CBS.

Phillips. How To Be Charming, Mon. Wed. Fri. 11:30 a.m. (2:30 p.m. for West) NBC-R; Lorenzo Jones, Mon. thru Fri. 4 p.m. NBC-R; Waltz Time; Abe Lyman's Orch.; Frank Munn; Manhattan Chorus, Fri. 9 p.m. NBC-R.

(Continued on Next Page)

ON OATH TELLS HER SECRET OF GAINING WEIGHT



Anne Johnston swears before Notary Public

Many Report Gains of 5 to 15 Pounds After Taking New Ironized Yeast Tablets

NO longer need thousands of girls remain skinny and unattractive, unable to win friends and popularity. For, with these amazing new Ironized Yeast tablets, thousands who never could gain before have put on 5 to 15 pounds of solid, naturally attractive flesh—gained glorious new health, pep and charm—often in just a few weeks!

It sounds almost unbelievable. Yet listen to what Miss Anne Johnston, who is just one of many users, swears to under oath before a Notary Public:—

"Under the strain of working in several pictures in Hollywood, I became terribly rundown. I lost weight, my skin looked terrible, I suffered with headaches and my nerves were simply on edge. Of course I knew I couldn't stay in the pictures or work as a model, as I often did, looking so skinny and wornout. I was in despair until a friend recommended Ironized Yeast tablets and I bought a bottle. Almost at once I felt lots peppler and stronger. My skin cleared beautifully. All my headaches and nervousness disappeared, and in 2 months I gained 8 pounds. With my new pep and new figure I've gained loads of new friends, and the hard work of pictures never bothers me at all."

Anne Johnston, Jackson Heights, N. Y.
Sworn to before me
Donald M. McCready, Notary Public

Why they build up so quick

Scientists have discovered that hosts of people are thin and rundown only because they don't get enough Vitamin B and iron in their daily food. Without these vital elements you may lack appetite and not get the most body-building good out of what you eat. Now you get these exact missing elements in these new Ironized Yeast tablets.

They're made from one of the world's richest sources of health-building Vitamin B—the special yeast used in making English ale. By a new costly process, this rich yeast is concentrated 7 times, taking 7 pounds of yeast to make just one pound of concentrate—thus making it many times more powerful in Vitamin B strength than ordinary yeast. Then 3 kinds of strength-building iron (organic, inorganic and hemoglobin iron) and pasteurized English ale yeast are added. Finally every batch of this Ironized Yeast is tested and re-tested biologically for its Vitamin B strength. This insures its full weight-building power.

No wonder, then, that these new easy-to-take little Ironized Yeast tablets have helped thousands of the skinniest people who needed their vital elements quickly to gain new normally attractive pounds, new charm.

Make this money-back test

To make it easy for you to try Ironized Yeast, we do better than offer you a small sample package. We offer you a FULL SIZE package, and you don't risk a penny. For if with this first package you don't begin to eat better and get more benefit from your food—if you don't feel better, with more strength, pep and energy—if you are not convinced that Ironized Yeast will give you the normally attractive flesh you need—the price of this first package will be promptly refunded. So get Ironized Yeast tablets from your druggist today.

Special offer!

To start thousands building up their health right away, we make this special offer. Purchase a package of Ironized Yeast tablets at once, cut out the seal on the box and mail it to us with a clipping of this paragraph. We will send you a fascinating new book on health, "New Facts About Your Body." Remember, results with the very first package—or money refunded. At all druggists. Ironized Yeast Co., Inc., Dept. 1133, Atlanta, Ga.

WARNING: Beware of the many cheap substitutes. Be sure you get the genuine original Ironized Yeast.

SNAKES ON THE AIR

(Continued from Page 4)

say that this snake has a poisonous barb in its tail and that when it stings its enemies they die. Travelers have been known to relate stories of hoop-snakes who rolled slam-bang into trees and stung them with such force that they could not disengage themselves and remained prisoners. The trees were said to have died of poisoning.

Scientists laugh at the hoop-snake. They also laugh at the idea of the "milk-snake," which, in many farming regions, assumes the proportions of a were-wolf in the folklore of husbandry, by virtue of its supposed habit of sucking away the milk supply of unattended cows. This idea is false.

THERE is, it is true, a milk-snake which frequents barns and barnyards in a more or less praiseworthy quest for mice, but there is no evidence that it ever milked a cow. And there is plenty of evidence that it couldn't. It would be impossible for a snake, with its recurved teeth, to fasten itself to a cow's udder and suck milk. Nevertheless there are people who swear by the existence of the milk-snake and who attribute to its evil appetite variations in the flow of milk from cows.

Another common belief, among a score or more listed by Karl P. Schmidt of the Field Museum of Natural History, in a leaflet on "snake stories," is that the age of a rattlesnake can be told by the number of rattles it bears. "This is true," says Schmidt, "when the rattle is complete with the original button with which the snake was born, though the number of rattles varies with the amount of food taken by the snake, and certain other conditions, so that the average figure, three rattles per year, is subject to individual fluctuations."

Equally foolish, say the scientists, are the beliefs that rattlesnakes will not cross a horse-hair rope and that when confined and tortured they will commit suicide by striking themselves. Men who have studied snakes agree that they are immune to their own venom, and that it would be impossible for them to kill themselves in this highly poetic fashion.

ANOTHER common assumption is that snakes charm birds and mice. Investigators have found that this is not the case, that often mice which are tossed into a snake pit are indifferent to serpents right up to the time when they are gobbled up. This belief is thought to have arisen from observation of the snake's familiar motionless, unblinking contemplation of its prey. A snake couldn't blink if it wanted to. It has no eyelids.

All sorts of legends have grown up around snake charmers. Devotees of this curious profession are thought to wield magic power with the music they play. Yet snakes have no external ears and are apparently unable to hear sounds conveyed on airwaves. The accepted explanation is that the serpent sways its body as the snake-charmer sways his. When the charmer stops moving, the snake stops, music or no music.

It all points to one conclusion. The snake is badly misunderstood—like a lot of villains.

Listen to "The World Is Yours" on Sunday and find out the facts!

"The World Is Yours" may be heard Sunday on NBC-Red at:
EST 4:30 p.m. — CST 3:30 p.m.
MST 2:30 p.m. — PST 1:30 p.m.

(Cont'd from Preceding Page)

Philippe Cosmetics. John's Other Wife, Mon. thru Fri. 10:15 a.m. (1:30 p.m. for West) NBC-R.
Phillips Petroleum. Poly Fol-lies, Tues. 10:30 p.m. CBS.
Pick & Pat. Model Tobacco, Mon. 8:30 p.m. (11:30 p.m. for West) CBS.
Pillsbury Flour. The Woman in White, Mon. thru Fri. 10:45 a.m. NBC-R.
Pinkham Medicine. Voice of Experience, Mon. thru Fri. 1:45 p.m. MBS.
Poetic Melodies. Wrigleys, Mon. thru Fri. 7 & 11 p.m. CBS.
Poly Follies. Phillips Petroleum, Tues. 10:30 p.m. CBS.
Pond Cream. Those We Love, Tues. 8 p.m. NBC-B.
Pontiac. News Through a Woman's Eyes, Kathryn Cravens, Mon. Wed. Fri. 2 p.m. (5:30 p.m. for West) CBS.
Post Bran Flakes. Robert L. Ripley, Sat. 8 p.m. (12 mid. for West) NBC-R.
Post, Emily. Florida Citrus Commission, Tues., Thurs. 10:30 a.m. CBS.
Powell, Dick. Your Holly-wood Parade (Lucky Strike), Wed. 10 p.m. NBC-R.
Power, Tyrone. Hollywood Playhouse (Woodbury), Sun. 9 & 10:30 p.m. NBC-B.
Pretty Kitty Kelly. Wonder Bread, Mon. thru Fri. 10 a.m. (4:15 p.m. for West) CBS.
Princess Pat. Tale of Today, Sun. 6:30 p.m. NBC-R.
Professor Quiz. Nash-Kel-levator, Sat. 9 p.m. (12 mid. for West) CBS.
Public Hero No. One. Fal-staff Beer, Mon. 10:30 p.m. NBC-R.
Puffed Wheat & Rice. Dick Tracy, Mon. thru Fri. 5 p.m. NBC-R.
Quaker Oats. Margot of Cas-tlewood, Mon. thru Fri. 10 a.m. (11 a.m. for West) NBC-B.
Radio Newsreel. Energine, Sun. 3 p.m. NBC-R.
Radio Theater. Lux, Mon. 9 p.m. CBS.
Raleigh & Kool. Edythe Wright; Jack Leonard; Tommy Dorsey's orchestra, Wed. 8:30 p.m. NBC-R.
Ralston. Tom Mix, Mon. thru Fri. 5:45 & 6:45 p.m. NBC-B.
RCA Magic Key. Milton Cross, Sun. 2 p.m. NBC-B.
Raye, Martha. Lifebuoy, Tues. 8:30 p.m. (11:30 p.m. for West) CBS.
Red Heart Dog Food. Bob Becker, Sun. 2 p.m. NBC-R.
Regional Advertisers. Mys-tery Chef, Tues. Thurs. 11:45 a.m. (2:45 p.m. for West) NBC-R.
Reiland, Dr. Karl. Pepperell, Fri. 7:45 p.m. NBC-B.
Renard, Jacques, orchestra. Texaco, Wed. 8:30 p.m. (11:30 p.m. for West) CBS.
Rhodes, Jane. Hollywood Mardi Gras (Packard), Tues. 9:30 p.m. NBC-R.
Rich, Irene. Welch, Sun. 9:45 p.m. (11:15 p.m. for West) NBC-B.
Rinso. Big Sister, Mon. thru Fri. 11:30 a.m. (2 p.m. for West) CBS; Big Town; Edward G. Robinson and Claire Trevor, Tues. 8 p.m. CBS.
Ripley, Robert L. "Believe It Or Not." Post Bran Flakes, Sat. 8 p.m. (12 mid. for West) NBC-R.
Rising Musical Star. Sealtest, Sun. 10 p.m. NBC-R.
Road of Life. Chipso, Mon. thru Fri. 9:30 a.m. CBS & 4:45 p.m. NBC-R.
Robinson, Edward G. Big Town (Rinso), Tues. 8 p.m. CBS.
Roecker, Edward. Pick & Pat (Model Tobacco), Mon. 8:30 p.m. (11:30 p.m. for West) CBS.
Romance of Carol Kennedy. Heinz, Mon. thru Fri. 11:15 a.m. CBS.
Romance of Helen Trent. Edna Wallace Hopper Cos-metics, Mon. thru Fri. 12:30 p.m. CBS.
Ross, Lanny. Hollywood Mardi Gras (Packard), Tues. 9:30 p.m. NBC-R.
Royal Gelatin. Rudy Vallee's orchestra, Thurs. 8 p.m. NBC-R.
Ry-Krisp. Marion Tolley, Josef Koestner's orchestra, Sun. 5 p.m. NBC-R.
Sal Hepatica. Town Hall To-night; Fred Allen; Port-land Hoffa; Peter Van Steeden's orchestra, Wed. 9 p.m. (12 mid. for West) NBC-R.

Salter, Harry, Orch. Melody Puzzles (Lucky Strike), Mon. 8 p.m. NBC-B; Hobby Lobby (Hudson Motors), Wed. 7:15 p.m. (10:30 p.m. for West) CBS.
Sanka Coffee. We, The Peo-ple; Gabriel Heater, Thurs. 7:30 p.m. CBS.
Saturday Night Serenade. Pet Milk, Sat. 9:30 p.m. CBS.
Schwartzkopf, Col. N. H. Gang Busters (Colgate), Wed. 10 p.m. CBS.
Sealtest. Rising Musical Star; Alex Smallens; Hans Fuerst; Alois Havrilla, Sun. 10 p.m. NBC-R.
Sherwin Williams. Metropolitan Opera Auditions of the Air, Sun. 5 p.m. NBC-B.
Singing Lady. Kellogg's, Mon. thru Thurs. 5:30 p.m. NBC-B.
Skelly. Court of Missing Heirs, Sun. 10:30 p.m. CBS.
Sloans Liniment. Behind Pris-on Bars; Warden Lewis E. Lawes, Mon. 10 p.m. NBC-B.
Smallens, Alex. Rising Musi-cal Star (Sealtest), Sun. 10 p.m. NBC-R.
Smith, Kate. Calumet Bak-ing Powder, Thurs. 8 p.m. (11:30 p.m. for West) CBS.
Song Shop. Coca-Cola, Fri. 10 p.m. CBS.
Speaks, Margaret. Firestone, Mon. 8:30 p.m. (11:30 p.m. for West) NBC-R.
Spitalny, Phil. Girl orchestra. Hour of Charm (General Electric), Mon. 9:30 p.m. NBC-R.
Spry. Aunt Jenny's Real Life Stories, Mon. thru Fri. 11:45 a.m. (2:15 p.m. for West) CBS.
Stepmother. Colgate, Mon. thru Fri. 5:30 p.m. CBS.
Story of Mary Marlin. Ivory Flakes, Mon. thru Fri. 11 a.m. NBC-B; 4:15 p.m. NBC-R.
Stroud Twins. Chase & San-born, Sun. 8 p.m. NBC-R.
Stuart, Marlyn. Hollywood Hotel (Campbell's Soup), Fri. 9 p.m. CBS.
Sunbrite. Junior Nurse Corps, Mon. thru Fri. 5 & 6 p.m. NBC-B.
Sun Oil. Lowell Thomas, Mon. thru Fri. 6:45 p.m. NBC-B.
Sunday Evening Hour. Ford, Sun. 9 p.m. CBS.
Super Suds. Myrt & Marge, Mon. thru Fri. 10:15 a.m. (4 p.m. for West) CBS.
Tale of Today. Princess Pat, Sun. 6:30 p.m. NBC-R.
Talley, Marion. Ry-Krisp, Sun. 5 p.m. NBC-R.
Talmadge, Norma. Local Co-operative Campaign, Sun. 6 p.m. MBS.
Taylor, Deems. Chesterfield, Wed. 9 p.m. & Fri. 8:30 p.m. (11:30 p.m. for West) CBS.
Taylor, Mary Lee. Pet Milk, Tues. Thurs. 11 a.m. (3 p.m. for West) CBS.
Taylor, Robert. Good News of 1938 (Maxwell House Coffee), Thurs. 9 p.m. NBC-R.
Ted Straeter Chorus. Calu-met Baking Powder, Thurs. 8 p.m. (11:30 p.m. for West) CBS.
Tenderleaf Tea. One Man's Family, Wed. 8 p.m. (12:30 a.m. Sun. for West) NBC-R.
Terry and the Pirates. Dari-rich, Mon. Tues. Wed. 5:15 p.m. NBC-R.
Texaco. Eddie Cantor, De-anna Durbin, Jacques Re-nard's orchestra; James Wallington; Mlle. Fifi, Wed. 8:30 p.m. (11:30 p.m. for West) CBS.
Thatcher Colt Stories. Pack-er's Tar Soap, Sun. 2:30 p.m. NBC-R.
The Hughes Reel. Milk Prod-ucts, Mon. thru Fri. 4:30 p.m. NBC-R.
The Shadow. Delaware, Lac-kawanna & Western Coal, Sun. 4 & 5:30 p.m. MBS.
The Woman in White. Pills-bury, Mon. thru Fri. 10:45 a.m. NBC-R.
There Was a Woman. Glass Container Ass'n of Ameri-ca, Sun. 1:30 p.m. NBC-B.
Thomas, Lowell. Sun Oil, Mon. thru Fri. 6:45 p.m. NBC-B.
Thompson, Dorothy. People in the News (Pall Mall), Tues. 7:30 p.m. NBC-B & Fri. 10:45 p.m. NBC-R.
Those We Love. Pond Cream, Tues. 8 p.m. NBC-B.
Three Minute Thrill. Johnny Presents (Philip Morris), Tues. 8 p.m. (11:30 p.m. for West) NBC-R.
Tibbett, Lawrence. Chester-field Hoffa, Wed. 9 p.m. CBS.
Time, Inc. March of Time, Thurs. 8 p.m. NBC-B.
Tom Mix. Ralston, Mon. thru

Fri. 5:45 & 6:45 p.m. NBC-B.
Town Hall Tonight. Ipana & Sal Hepatica, Wed. 9 p.m. (12 mid. for West) NBC-R.
Trevor, Claire. Big Town, (Rinso), Tues. 8 p.m. CBS.
Tums. Vocal Varieties, Tues. & Thurs. 7:15 p.m. (11:15 p.m. for West Tues. only) NBC-R.
U. S. Rubber. Ben Bernie's orchestra, Wed. 9:30 p.m. CBS.
Uncle Ezra. Alka-Seltzer, Mon. Wed. Fri. 7:15 p.m. (11:15 p.m. for West) NBC-R.
Uncle Jim's Question Bee. Washington Coffee, Sat. 7:30 p.m. NBC-B.
Vadco Sales Corp. Court of Human Relations, Sun. 4 p.m. MBS.
Vallee's, Rudy, orchestra. Royal Gelatin, Thurs. 8 p.m. NBC-R.
Van Steeden, Peter, orchestra. Town Hall Tonight (Ipana & Sal Hepatica) Wed. 9 p.m. (12 mid. for West) NBC-R.
Vaseline. Jean Hersholt; Dr. Christian, Sun. 2:30 p.m. (5:30 p.m. for West) CBS.
Verrill, Virginia. Log Cabin Syrup, Sat. 8:30 p.m. (12:30 a.m. for West) NBC-R.
Vic & Sade. Crisco, Mon. thru Fri. 11:30 a.m. NBC-B & 3:30 p.m. NBC-R.
Vicks. Open House; Jeanette MacDonald; Wilbur Evans, Sun. 7 p.m.; Tony Wons, Mon. Wed. Fri. 10:30 a.m. CBS.
Vocal Varieties. Tums, Tues. Thurs. 7:15 p.m. (11:15 p.m. for West Tues. only) NBC-R.
Voice of Experience. Pinkham Medicine, Mon. thru Fri. 1:45 p.m. MBS.
Vox Pop. Mollie, Tues. 9 p.m. (Mon. 12:30 a.m. for West) NBC-R.
Wallenstein, Alfred. Fire-stone, Mon. 8:30 p.m. (11:30 p.m. for West) NBC-R.
Wallington, James. Texaco, Wed. 8:30 p.m. (11:30 p.m. for West) CBS.
Waltz Time. Phillips, Fri. 9 p.m. NBC-R.
Watch the Fun Go By. Ford, Tues. 9 p.m. (12 mid. for West) CBS.
Washington Coffee. Uncle Jim's Question Bee, Sat. 7:30 p.m. NBC-B.
We, The People. Sanka Coffee, Thurs. 7:30 p.m. CBS.
Welch. Irene Rich, Sun. 9:45 p.m. (11:15 p.m. for West) NBC-B.
Wheaties. Jack Armstrong, Mon. thru Fri. 5:30 p.m. NBC-R.
Whiteman, Paul, orchestra. Chesterfield, Fri. 8:30 p.m. (11:30 p.m. for West) CBS.
White Naptha. Guiding Light, Mon. thru Fri. 3:45 p.m. NBC-R.
Wicker, Irene. Singing Lady (Kellogg's), Mon. thru Thurs. 5:30 p.m. NBC-B.
Willson, Meredith, orchestra. Good News for 1938 (Max-well House Coffee), Thurs. 9 p.m. NBC-R.
Wilson, Don. Jell-O, Sun. 7 p.m. (11:30 p.m. for West) NBC-R.
Winchell, Walter. Jergen's, Sun. 9:30 & 11 p.m. NBC-B.
Winkler, Betty. Fibber McGee & Molly (Johnson's Wax), Mon. 9 p.m. (12 mid. for West) NBC-R.
Wonder Bread. Pretty Kitty Kelly, Mon. thru Fri. 10 a.m. (4:15 p.m. for West) CBS.
Wons, Tony. Vicks, Mon. Wed. Fri. 10:30 a.m. CBS.
Woodbury. Hollywood Play-house; Tyrone Power, Sun. 9 & 10:30 p.m. NBC-B.
Wright, Edythe. Raleigh & Kool, Wed. 8:30 p.m. NBC-R.
Wrigley's. Double Every-thing, Sun. 6:30 p.m.; Poetic Melodies, Jack Ful-ton, Franklyn MacCormack, Mon. thru Fri. 7 & 11 p.m. CBS.
Young, Victor, orchestra. Lifebuoy, Tues. 8:30 p.m. (11:30 p.m. for West) CBS.
Your Hit Parade. Lucky Strike, Sat. 10 p.m. CBS.
Your Hollywood Parade. Lucky Strike, Wed. 10 p.m. NBC-R.
Your News Parade. Edwin C. Hill (Lucky Strike), Mon. thru Fri. 12:15 p.m. CBS.
Zenith Foundation. Sun. 10 p.m. CBS.

FRED SMITH MARCHES ON

MR. FRED SMITH, the advertis-ing man, of New York City, was galloping toward a train the day he was supposed to be inter-viewed, and he explained politely that he had little or no time to talk about the B. & P. & C. U. O. of F. S. of A., but he did pause for a few remarks and courteously proffered a bunch of papers which clarified the situation.

The B. & P. & C. U. O. of F. S. of A. refers to the Benevolent and Protec-tive and Completely Universal Order of Fred Smiths of America—an asso-ciation of all the Fred Smiths, sub-titling itself, with becoming modesty, "the silliest society in the world." This Wednesday, February 16, it holds its second annual banquet, a running ac-count of which will be broadcast by NBC.

The founder of the society is Mr. Fred Smith, the advertising man, of New York City, who last fall managed the successful campaign of Bruce Bar-ton for Congress. Other members of Mr. Smith's committee for the 1938 Fred Smith banquet are Mr. Fred Smith, Mr. Fred Smith, Mr. Fred Smith and Mr. Fred Smith.

IN ORDER, after Mr. Fred Smith, the advertising man, of New York City, they are Mr. Fred Smith, the clerk of Dutchess County, Poughkeep-sie, N. Y.; Mr. Fred Smith, the coal-dealer, of Plainfield, N. J.; Mr. Fred Smith, the title and mortgage man, of New York City; and Mr. Fred Smith, the advertising man, of Plainfield, N. J.

In order to keep identities untangled, members of the committee sign them-selves like this: Fred (Advertising) Smith, Fred (Fuel) Smith, Fred (Dutchess) Smith, Fred (Mortgage) Smith, and Fred (Research) Smith. That way everybody keeps out of chaos and in his proper place.

It's all very confusing, but recently it was confusion thrice confounded, because Fred (Research) Smith, who was christened "Research" last year, has since gone into the advertising business, and now, in the interests of accuracy, has to be called Fred (Ad-vertising No. 2) Smith, to distinguish him from Fred (Advertising) Smith.

The B. & P. & C. U. O. of F. S. of A. was organized last year. It has a plat-form, but it advocates no action of any kind except doing something com-pletely silly and aimless once a year to keep from growing old and smug. Fred Smiths, according to the associa-tion's bulletin, believe that most of the world's ills arise from worry, so their platform is "Don't worry about any-thing and never get into trouble."

THE first banquet, last year, was a great success. Nearly 100 Fred Smiths and Mrs. Fred Smiths attended. This year the committee hopes that from 300 to 500 will be present, and invitations and tickets are going out to Fred Smiths everywhere. Four mem-bers of the B. & P. & C. U. O. of F. S. of A. are listed in the current Who's Who, and there are a half-dozen others in Who's Who who are eligible to join the organization.

The radio program to be broadcast this year in connection with the ban-quet will deal with the history of the Fred Smiths since the dawn of time. It will be called simply, "Fred Smith Marches On."

"Fred Smiths' Annual Banquet" may be heard Wednesday on NBC-Blue at:
EST 9:00 p.m. — CST 8:00 p.m.
MST 7:00 p.m. — PST 6:00 p.m.

PHOTO CARNIVAL

RADIO GUIDE'S PICTURE
PANORAMA OF BROADCASTING

HIGH BOY

TALLEST man in network broadcasting is Edmund Birch Ruffner; "Tiny" to his friends and fans because he stands "only" 6 feet 6 inches from the tip of his big toe to the topmost light-brown hair of his head, as photo shows. (One page is too short to do justice to the man.) On the air more than 9,000 times, "Tiny" is currently heard as announcer on the Al Jolson show over CBS Tuesday nights at 8:30 o'clock EST.

One of the most popular men in the business, Ruffner has always aimed high, lives up to his size. His radio debut was as a singer in Seattle in 1922 from atop an office building. In 1929 he came out tops in the first announcer-golfer tournament ever held. He has run the gamut of jobs in radio, became announcer for the old Maxwell House Show Boat and now has graduated to the position of vice-president in charge of radio at the Hollywood office of Ruthrauff & Ryan, advertising agency. Originally his newspaperman father had him trained for opera and occasionally the radio audience hears him sing—not too inartistically for comfort. Looking for higher aims, "Tiny" awaits the advent of television with optimism. He's made many friends, is credited with saving a would-be suicide and a near-drowned boy. He wants to travel. On those legs (next page) he can!



—Photo by Gene Lester

CONTINUED ON NEXT PAGE

MOTHER KNOWS



Nancy Wicker, age eleven, is following in the footsteps of her mother, Irene Wicker, radio's famed "Singing Lady." With her mother's recent Sunday afternoon MBS show as a training-ground, she learned acting, singing, technique



The NBC "Singing Lady" program is a one-woman program; written, produced and performed by Miss Wicker alone. The MBS program, on the other hand, allowed for the use of a cast, permitted mother and daughter to work together



The show's "chorus girls," all under 16 years of age, are, left to right: Teresa Keane, Clementine Torella, Nancy, Peggy Zinke, Audrey Egan, Marie Skinner and Virginia Torella. Not on any show is Nancy's brother, Walter, age 15

Thirty-seven-year-old Ruffner made his first amateur appearance at the age of fifteen in a Seattle May festival, and following his "radio-tent" debut, made a number of concert appearances on the West Coast. He played and sang in two musical comedies in New York.

One was "Princess Flavia" at the Century, and the other was "Circus Princess" at the Winter Garden. "Tiny" is fond of strawberry shortcake, all sports, dogs. And with his wife he can often be found listening to and enjoying music by Beethoven and Brahms.



Mrs. Baker (above) interests Stuart and Margot in an Arabian Nights story. Sparkling eyes, enchanted smiles, approve her thrilling choice. Soon this angelic calm will be shattered when Papa takes them for that nightly romp

BAKER'S BEDTIME

PHIL BAKER'S natural good nature and deep understanding of life and human frailty have brought him an enviable success in his marriage and home life. He has three small children: Stuart, age three; Michael, one year, and Margot, dubbed "Little Miss Muffett," five. Phil is devoted to his family, keenly interested in their activities. He is unconsciously an ideal father and husband, is never too busy nor too tired to answer the innumerable questions children love to propound nor to give them a romp before bedtime. His happiest hours are spent in his beautiful home in Hollywood, secure in the knowledge that he is "tops" with the entire family.



Margot and Stuart are convincing Phil that he really doesn't want to read that paper. They've come in from their after-dinner walk and they "wanna play"—rough, too. Phil seems to like it pretty well—he likes "play" better, anyhow



Maid's night out, and Papa Phil is running the show alone at this point. Son Stuart seems somewhat doubtful of Papa's ability to carry on this buttoning-up process, but Phil grins cheerfully & hopefully, finally manages the combination



Ear-and-neck inspection is a nightly job, even on Sundays, when Phil has his CBS broadcast. Papa takes this job of getting his offspring to bed seriously. "Nice work, Miss Muffett," says Phil approving her ready-for-bed technique

LAURITZ MELCHIOR: Highlights in the Life of the Greatest Heroic Tenor



Left motherless when three months old, young Lauritz spent most of his early days in the Melchior School for Boys conducted by his father. Handsome, sturdy, and with a fine voice, he soon drew attention from Great Britain's future queen

ON SUNDAY of this week Lauritz Melchior steps before a microphone on The Ford Sunday Evening Hour in one of his few radio appearances of the season. Unlike Richard Crooks, Lily Pons, Richard Bonelli, Lawrence Tibbett and others of the dignified Metropolitan Opera Association, Mr. Melchior is still a "guest star" rather than a "regular." Why this situation prevails, especially in a season when classical music occupies the No. 1 place in the radio budget, is a question often debated in the profession, which recognizes the big Danish man as the greatest Wagnerian tenor of all time.

Melchior made his Metropolitan debut the same day as did Marion Talley, Kansas City's protege. Odd to note is that Melchior's matinee performance drew a slight six inches of type from most newspaper critics while Talley's story was front-page news. This was no reflection upon the performance of the tenor, but, instead, a tribute to the publicity experts backing the talented Miss Talley.

A Dane by birth, Melchior was taken from Copenhagen to London in the entourage of the Danish Princess Alexandria when she became Queen Alexandria of Great Britain. In England he sang in the choir of the church attended by the Queen. Later he returned to Denmark to begin study in the school of the Danish Royal Opera. In 1924 was the sensation of the Bayreuth Music Festival. That latter appearance so impressed Gatti-Casazza, then impresario of the Metropolitan, that he immediately arranged for Mr. Melchior to come to America.



After three years in opera, young Melchior changed from baritone to tenor on the advice of his teacher



At 21 Lauritz was a pupil at the School of the Royal Opera, where only talented students got home leaves



For 12 years Melchior has maintained a 3,000-acre hunting estate, well stocked with wild game, and this lodge in Chossewitz, Austria. Each summer he manages to spend 3 or 4 months there with his wife, his friends and his two children



The lodge is decorated with game Melchior killed, has a telephone and radio in every room, including the baths, has many American conveniences. Sometimes the tenor entertains as many as 150 guests at one time at a hunt or lunch



Mrs. Melchior, a good marksman, joins her husband in his love of sports. Her prized possession is a coat made from a leopard her husband shot



Although noted for his Wagnerian roles, Melchior is by no means limited to them. Above: The tenor in the German costume of "Canio" in "I Pagliacci"



"Yearning for Pardon" and "Then I Saw Him" from "Tannhauser" (above) are among Melchior's favorite songs, are preserved for posterity on records



Forty-five times Mr. Melchior has sung Parsifal (above). This is a greater number of performances than given by any other singer, living or dead



Melchior first sang Tristan (above) in 1929, and since then has sung it over 125 times in 16 different opera houses under 22 different conductors



The tenor's first wife died, leaving a daughter, Berte (left) and a son, Ib (right). Ten years ago Melchior married Marie Hacher, Munich actress, who is pictured with him above. Ib is 18 years old, is studying medicine, has never been to America. Berte lives in Denmark where she runs a candy business

BUSIEST MAN...

RADIO is a busy business, run by busy people, but probably the top-ranking, all-time busybody of the airwaves is Ray Bloch, orchestra leader, choral director, singing coach, arranger, piano soloist—and family man! His days (and the better part of most of his nights) are spent in the unceasing hurly-burly of broadcasting: rehearsals, conferences, programming, the making of new arrangements and a dozen other time-consuming activities—all this in addition to actual time on the air! An important figure at both the National Broadcasting Company and Columbia, Ray Bloch has so many musical organizations under his baton that he actually has found it impossible to contrive appropriate names for all of them! But every one of them, name or no name, bears the unmistakable imprint of Bloch's own personality! He has had—is having—an amazing career.

Born in Alsace-Lorraine (the date was Aug. 3, 1902), his parents brought him to the United States at an early age. His father, a chef, encouraged his musical ambitions, made considerable financial sacrifices in order that his son might have the best of instruction. The elder Bloch was wise in this action, for his son's talent was obvious. Ray Bloch was singing in choirs when he was eight years old, and leading them at twelve! He was still in his early teens when he got his first job. It paid \$6 a week, that job as office boy for the New York foreign-language newspaper, *Courier des Etats Unis*! Music was Bloch's first and only love, however, and it wasn't long before he was playing the piano in New York ballroom orchestras. Characteristically, he moved quickly from that job to a better one, and before long he was leading his own orchestra, touring the major vaudeville circuits. Ray Bloch offers ample proof of the statement that it's the busiest people who get the most done. In spite of everything, he has found time to compose a number of songs. Latest to be published is "Shindig," and another one, "In the Same Old Way," is due shortly. Ray Bloch has been married since 1923 and has an eight-year-old daughter. His luck, he says, is good. He once fell asleep behind the wheel while driving, came out of the resultant crash without a scratch, although the car was a total wreck. He's five feet six and a half inches tall, weighs 140 pounds, has black hair, brown eyes—enough energy for three men!

Photos by Bert Lawson, Gene Lester, Charles Seawood

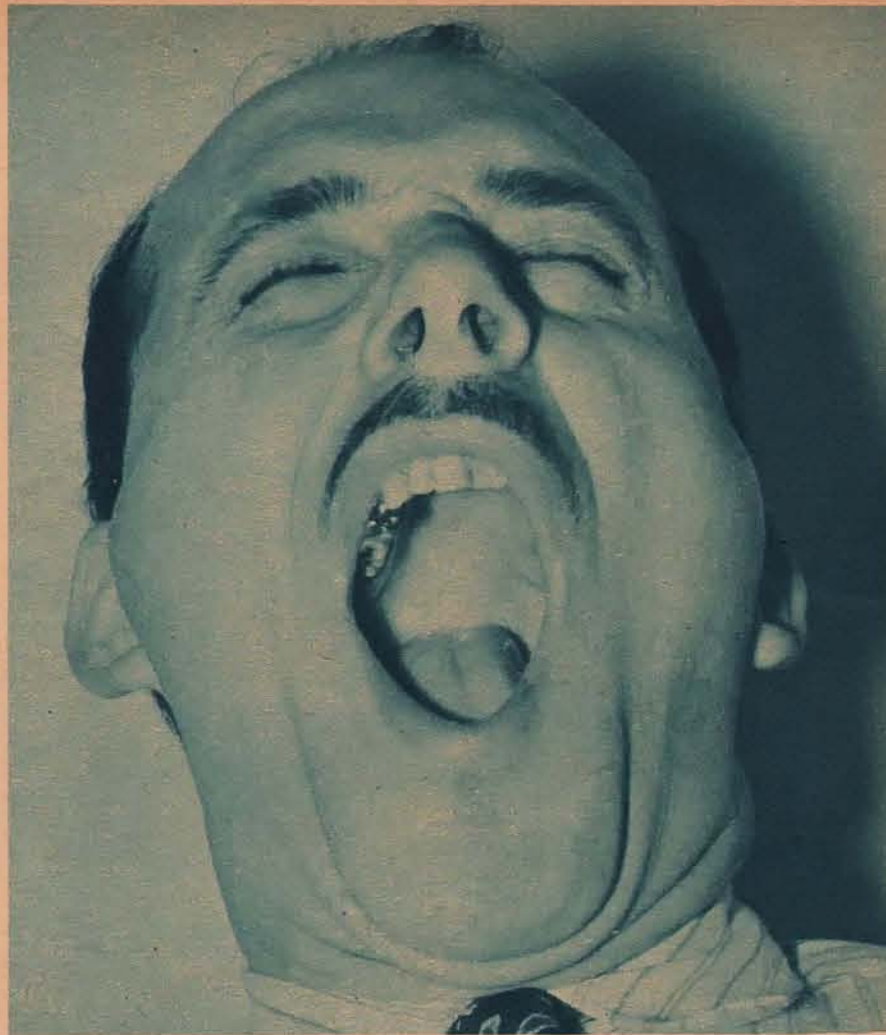

Ray Bloch doesn't yawn often, in spite of the fact that he doesn't get much sleep—but when he does yawn, he means it! He sleeps well, anytime, anywhere, and rises early. He is a fast dresser, eats a very light breakfast



When Bloch leaves home, daughter Roberta is still in bed, but gets a kiss just the same. They'll meet again late tonight—maybe!



Eight blocks (five minutes in a taxi) from his home is Ray Bloch's office. Small, it's just big enough for two desks and a piano



Skilled as a vocal coach—there's really no limit to his wealth of musical talents—Ray Bloch has helped many to stardom. Above, he's working with Nan Wynn as Bobby Gibson looks on—listens!



Twice a week, "The Eton Boys," widely known male quartet, rehearses with Ray Bloch. The quartet, left to right: Art Gentry, Jack Day, Earl Smith, Charles Day. Rehearsals last two hours—and consist exclusively of work!



In all, Bloch conducts about eight orchestras every week at both NBC and CBS. Many of them go on the air on short notice to fill vacancies caused by sudden cancellations. Group rehearsing above is "The Instrumentalists"



Because he isn't likely to ask anyone to do anything he can't do himself, and because the people under his direction know that he's usually the one who works hardest and longest, Ray Bloch inspires unusual loyalty and devotion



The comparatively new CBS program, "Earaches of 1938," features this Bloch group of singers: Norman Horn, Genevieve Rowe, Helen Jackson, Glen Cross, Roger Kinne, Jude Freeland, Floyd Scherman. Ray himself is at the piano



In a moment of whimsy, Radio Guide Photographer Gene Lester made this surrealist portrait, entitled "Ray Bloch in Relaxation." The clothing is Bloch's own, but his friends doubt that he ever relaxes so completely!



Inveterate furniture-movers, Mr. and Mrs. Ray Bloch like nothing better—or so they say—than a quiet evening spent in household rearranging. In the photograph above, Ray Bloch is shown in a typical pose—on the move!

\$1,000.00 "SNAPPY COMEBACK" CONTEST

Based on Scenes from "Hollywood Hotel"



HEY, YOU, HAVEN'T
I SEEN YOU
SOMEPLACE BEFORE?

SCENE No. 11
(Sample Comebacks)

"Sure, I'm your sister!"
"Maybe it was in the 'Hollywood Bowl'."
"Isn't Dick Powell wonderful!"



WHAT'LL YOU HAVE, GENTLEMEN?

YOU, BABY,
ON TOAST!

SCENE No. 12
(Sample Comebacks)

"Always thinking of something to eat!"
"I'll take the same!"
"A stomachache if we eat here!"

PRIZES

First Prize	\$500.00
Second Prize	250.00
Third Prize	100.00
Next Ten Prizes, \$10.00 Each	100.00
Next Ten Prizes, \$5.00 Each	50.00

TOTAL \$1,000.00

THINK of having extra cash in your pockets, money in the bank, the luxuries you can buy, the things you've always wanted! It's all possible, too! There's still plenty of time to get into RADIO GUIDE'S "snappy comeback" contest—still time to win part of that \$1,000.00 prize money which will go to the authors of the best "snappy comebacks" for the silent characters in the set of sixteen photographs which RADIO GUIDE is publishing.

RADIO GUIDE'S contest is based on the movie hit, "Hollywood Hotel," now being shown at theaters throughout the country. Two scenes from the motion picture are being published each week, over a period of eight weeks. If you haven't already seen "Hollywood Hotel," do so at once. You'll like the show, and after you've

RULES: 1. In each of eight issues—January 15, through March 5—Radio Guide will publish two photographs of scenes from Warner Brothers' motion picture, "Hollywood Hotel." Each picture will have a blank conversation "balloon" to be filled in with a "snappy comeback" to remarks printed in other "balloons." Sample "comebacks" will accompany each picture.

2. A complete set of sixteen filled-in photographs or reasonably accurate facsimiles of them, constitutes an entry. Replies must be written in spaces provided on pictures. For the sets of pictures selected by the judges, prizes amounting to \$1,000.00 will be paid according to the schedule on this page.

3. Entries will be judged on appropriateness—in consideration of the story of the motion picture—neatness, originality, and directness of thought. Elaborate entries will receive no special consideration.

4. Do not send in any entries until your set is complete—sixteen pictures in all. Back issues of Radio Guide may be obtained from the Circulation Dept., Radio Guide, 731 Plymouth Court, Chicago, Ill., or examined

seen it you'll find it an easy matter to think up "snappy comebacks" to enter in this contest.

In each photograph in the series appear characters from "Hollywood Hotel." Some are speaking. Some are silent. Your task is to put in the artist's "balloons" above the silent characters' heads what you think are the best "snappy comebacks"—the most appropriate, the wittiest, the most original that could be made under the circumstances.

Before filling in the "balloons," however, be sure to read carefully the contest rules printed below. Your name must be on each picture; your entries must bear sufficient postage; and you must send in only complete sets of "comebacks"—sixteen pictures in all. Submit as many sets as you like, but be sure each is complete.

at its offices or in public libraries. Sign your name on each picture or affix it securely in some way. Send entries to "Snappy Comeback" Contest Editor, Radio Guide, 731 Plymouth Court, Chicago, Ill.—first-class postage, prepaid. Entries with insufficient postage will not be accepted by the addressee.

5. To be eligible for prizes, entries must be postmarked before midnight, March 13, 1938.

6. No entries will be returned. In fairness to all participants in the contest, judges will not enter into any correspondence concerning any aspect of this contest. All entries become the property of Radio Guide.

7. This contest is open to everyone in the United States and Canada, except employes of Radio Guide and their families. The editors of Radio Guide will be the contest judges. All persons agree by entering to accept the decisions of the judges as final. In case of ties, duplicate prizes will be awarded.

8. Anybody eligible to compete may enter as many times as he likes—and may win more than one prize if his entries merit such consideration.

THIS WEEK'S PROGRAMS

Sunday

February 13

MORNING

8 am EST

NBC-Meeder Ensemble: WEA
WNAC
CBS-Organ Reveille: WABC (sw 21.52)
NBC-Norsemen Quartet: WJZ
WBZ WLW
C.N.-Dudley Radio Carolers:
WAAB WEAN WLLH
WCOP-Stage & Screen
WEEI-Sunday Prelude
WOR-Silver Strains
WORLD-Mormon Tabernacle
WPRO-Italian Radio Review
WSAR-Mountain Top Hour

8:15

NBC-Benno Rabinoff, violinist:
WJZ WBZ WLW
WPRO-Sunday Morning Party

8:30

NBC-Kiddoodlers: WEA WNAC
CBS-Salon Musicale: WABC (sw-21.52)
NBC-Tone Pictures; Ruth Pepple, pianist; Mixed Quartet; Mary Merker, sop.; Gertrude Foster, contr.; Richard Maxwell, tr.; Leon Salathiel, basso: WJZ WBZ WHAM
WCOP-Church Invisible
WCSH-Italian N. E. Service
WEEI-Song Circle
WLW-Church Forum
WMAS-Reveries
WORLD-Hellenic Dawn
WPRO-Sunday Morning Studio Party

8:45

NBC-Animal News Clubs: WEA WNAC
CBS-Radio Spotlight: WABC (sw-21.52)
Y.N.-News: WNAC WEAN WSAR
WNBH WFEA WWSH WLLH
WRDO WLBZ
News: WORC WTIC
WAAB-Three-Quarter Time
WBZ-Morning Radio Journal
WMAS-News; Temperature

9:00

NBC-Coast to Coast on a Bus; Milton J. Cross, cond.: WJZ WBZ WFEA WEAN (sw-15.21)
CBS-Wings Over Jordan; choir & talk: WABC WFBL WOKO WMAS WLBZ WORC WCAU WPRO WEEI CKAC WNBX (sw-21.52)
NBC-Turn Back the Clock: WEA WTAG WJAR WNAC WTIC WGY
C.N.-Sunday Morning Serenade: WRDO WBRY WAAB WNBH
WCOP-Salt Lake Tabernacle
WCSH-Thirteen Class Service
WHAM-News; Family Worship Hour
WLLH-Baptist Church
WLW-Father Cox
WMEX-Meditation in Psalms
WOR-Rainbow House
WORLD-Radio Sunday School
WSAR-Voice of Portugal

9:15

NBC-Tom Terris: WEA WTAG WJAR WNAC WTIC WGY
WCOP-Ubaldo Guidi

9:30

NBC-Griswold presents J. Alden Edkins, bar.; Edwin McArthur, organist: WEA
Program: My Love Is Like the Red, Red Rose (MacDermid), Der Lindenbaum (Franz Schubert), John Peel and Sweet Little Jesus Boy (MacGimsey).

CBS-Aubade for Strings; News: WABC WFBL WOKO WMAS WLBZ WORC WCAU WPRO WEEI CKAC WNBX (sw-21.52)
NBC-Melody Moments: WJAR WNAC WTIC WTAG WGY
NBC-Coast to Coast on a Bus: WHAM
C.N.-Sunday Morning Serenade: WEAN WMAS
WDR-Church of the Wildwood
WMEX-Harrison Jubilee Choir

WNBH-Voice of Truth
WORLD-Lithuanian Balsas

9:45

NBC-Melody Moments: WEA
News: WDRS WCOP
WMEX-Salvation Army Prgm.
WTAG-Have You Heard?

10:00

CBS-Church of the Air: WABC
WFBL WMAS WORC WLBZ
WEEI WDRS WOKO WPRO
WCAU WNBX (sw-21.52)
NBC-Russian Melodies: WJZ
WEAN WFEA WHAM WBZ
NBC-Radio Pulpit: WEA
WTAG WTIC WJAR WGY
Church Service: WCSH CFCY
CFNB
CKAC-Instrumental Varieties
WAAB-Jewish World Prgm.
WBRY-Master Singers
WCOP-Health Talk
WLW-Kentucky Mountain
WMEX-Operatic Airs
WNAC-Uncle Bob
WNBH-Morning Jamboree
WOR-News
WORLD-Echoes of Portugal
WRDO-Radio Parish Church

10:15

NBC-Russian Melodies: (sw-15.21)
CKAC-Instrumental Varieties
WBRY-Piano Styles
WBZ-Modern Miracles
WCOP-Radio Parish Church
WLW-Hugh Cross and His Pals
WMAS-Young Folk's Time
WMEX-Varieties
WOR-Bill Bailey's Orch.
WSAR-Say It With Music

10:30

NBC-Madrigal Singers: WEA
WJAR WWSH WTIC WTIC
WGY
CBS-Children's Hour: WABC
(sw-21.52)
NBC-Dreams of Long Ago: WJZ
WBZ
CBS-Walberg Brown Strings:
WLBZ WDRS CKAC WOKO
WFBL WPRO WEEI WNBX
MBS-Victor H. Lindlahr (Journal of Living): WNAC WEAN
WOR

WAAB-Morning Service
WBRY-Ave Maria Hour
WCAU-Children's Hour
WFEA-WPA Concert
WHAM-Baptist Church
WLLH-Chapel Chimes
WLW-Moving Finger Writes
WMAS-Flying Collegiates
WMEX-Pianoleers
WORC-Congregational Church
WORLD-News
WRDO-Green Street Church
WSAR-Veritas Forum

10:45

WCOP-Movie-Go-Round
WFEA-Franklin Street Church
WLLH-Italian Hour
WLW-Modern Miracles
WMEX-Home of Truth Services
WNBH-Os Tres Naves
WORLD-Morning Worship

11:00

CBS-Texas Rangers: WFBL
WOKO WPRO CKAC WLBZ
NBC-News: Alice Remsen, contr.:
WJZ WBZ
NBC-News; Silver Flute: WEA
WTIC
MBS-Reviewing Stand: WOR
Church Services: WCSH CKAC
WEEI WTAG WJAR WMAS
WORLD WNBH WEAN WHAM
WNAC WNBX
CFCY-Sacred Hour
WBRY-News
WCOP-Freilicher Kabtzen
WDRS-Young Folks
WGY-News; Sunday Song Service
WLW-Cadle Tabernacle Choir
WSAR-Monte Pio Society

11:15

NBC-Neighbor Nell: WJZ
MBS-Martha & Hal, songs & patter (Humphrey's Homeopathic Medicine): WOR
CFNB-Concert Music
WBRY-L'Or Italiana
WBZ-Radio Journal
WGY-Chapel Services
WMEX-Musical Hits

11:30

NBC-Angler & Hunter: WEA
WTIC
CBS-Major Bowes' Capitol Family; Dalton Bros.; Helen Alex-

LOG OF STATIONS

LISTED IN EDITION 1-NORTHERN ATLANTIC

Call Letters	Kilo-cycles	Power Watts	Location	Network
CFCY	630	1,000	Charlottetown, P. E. I.	CBC
CFNB	550	1,000	Fredericton, N. B.	CBC
CFRB	690	10,000	Toronto, Ontario	CBS
CKAC	730	5,000	Montreal, Quebec	CBS
CKCW	1370	100	Moncton, N. B., Canada	Local
KDKA	980	50,000	Pittsburgh, Pa.	NBC-B
WAAB	1410	1,000	Boston, Mass.	MBS & CN
WABC	860	50,000	New York City	CBS
WBRY	1530	1,000	Waterbury, conn.	MBS CN & YN
WBZ-WBZAS	990	50,000	Boston, Mass.	NBC-B
WCAU	1170	50,000	Philadelphia, Pa.	CBS
WCOP	1120	500	Boston Massachusetts	Local
WCSH	940	2,500	Portland, Maine	NBC-R & YN
WDRS	1330	5,000	Hartford, Connecticut	CBS
WEAF	660	50,000	New York City	NBC-R
WEAN*	780	1,000	Providence, R. I.	NBC-B CN YN MBS
WEEI	590	5,000	Boston, Massachusetts	CBS
WFBL*	1360	5,000	Syracuse, New York	CBS
WFEA	1340	1,000	Manchester, N. H.	NBC CN YN MBS
WGY	790	50,000	Schenectady, N. Y.	NBC-R
WHAM	1150	50,000	Rochester, New York	NBC-B
WHN†	1010	5,000	New York City	Local
WJAR*	890	5,000	Providence, R. I.	NBC-R
WJZ	760	50,000	New York City	NBC-B
WLBZ	620	1,000	Bangor, Me.	CBS CN MBS YN
WLLH	1370	250	Lowell, Mass.	CN YN & MBS
WLW	700	500,000	Cincinnati, Ohio	NBC & MBS
WMAS	1420	250	Springfield, Massachusetts	CBS
WMEX	1500	250	Boston, Massachusetts	ICBS
WNAAC	1230	5,000	Boston, Mass.	NBC-R & YN
WNBH	1310	250	New Bedford, Mass.	CN-YN-MBS
WNBX	1260	1,000	Springfield, Vt.	CBS
WOKO*	1430	1,000	Albany, New York	CBS
WOR	710	50,000	Newark, New Jersey	MBS
WORC	1280	500	Worcester, Mass.	CBS
WORL	920	500	Boston, Mass.	Local
WPRO	630	1,000	Providence, R. I.	CBS
WRDO	1370	100	Augusta, Maine	CN YN MBS
WSAR	1450	1,000	Fall River, Mass.	CN YN MBS
WTAG	580	1,000	Worcester, Mass.	NBC-R & YN
WTAM†	1070	50,000	Cleveland, Ohio	NBC-R
WTIC	1040	50,000	Hartford, Conn.	NBC-R & YN

Frequencies of Stations Carrying Rebroadcasts: KSL, 1130; KNX, 1050; KPO, 680; KOA, 830; KPRC, 920; WBAP, 800; WOAI, 1190; KFI, 640

NBC-National Broadcasting Company
CBS-Columbia Broadcasting System
MBS-Mutual Broadcasting System
NBC-B-National Broadcasting Company
Basic Blue Network
NBC-R-National Broadcasting Company
Basic Red Network
CN-Colonial Network
*—Network Programs Only
†—Night Programs Only
§—WBZA Broadcasts Same Programs as WBZ
Y.N.—Yankee Network

NOTICE: The programs as presented here were as correct and as accurate as the broadcasting companies and RADIO GUIDE could make them at the time of going to press. However, emergencies that arise at the studios sometimes necessitate eleventh hour changes in program listings, time, etc.

Bell Δ indicates religious services and programs.
If your favorite station is not listed at quarter or half hour periods, consult the time listings immediately above. The chances are that a network program of 30 or 60 minutes' duration is on the air at a quarter-hour when you do not find your station listed.

ander, sop.: Nicholas Cosentino, tr.; Charles Mag nante, accordionist; Sam Her man, xylophonist; Waldo Mayo's Orch.; Robert Reed, m.c.: WABC WOKO WCAU WFBL WORC WLBZ WPRO CKAC (sw-21.52)
NBC-Felix Knight, tr.: WJZ WBZ
MBS-Pauline Alpert, pianist: WOR
CFNB-Sunday Song Service
WLLH-Voice of Portugal
WLW-Donald Norris, tr.
WORLD-Ave Maria Hour

AFTERNOON

12:00

CBS-Major Bowes: WDRS WNBX

NBC-Home Symphony Orch.; Ernest La Prade, cond.: WEA WWSH WTIC WGY WTIC (sw-15.33)
Program: The Overture to Glinka's "Russian and Lud milla," Jaernefeldt's Berceuse, Schubert's Moment Musical, Andante from Beethoven's "First Symphony" and the Finale from Haydn's "Military" Symphony.
NBC-Southernares, Negro quartet: WJZ WBZ WFEA (sw-15.21)
MBS-Dr. Charles M. Courboin, organist: WOR
CBC-Home Symphony: CFCY CFNB
Y.N. Clotilda Zappala, sop.
WNAC WEAN WNBH WRDO WLLH
News: WAAB WMAS WHAM
WCOP-Freilicher Kabtzen
WEEI-Gems of Melody
WJAR-Polish Orch.
WORLD-Songs of Israel
WSAR-Italian Prgm.

12:15

MBS-Organ Recital: WAAB
Y.N. Clotilda Zappala: WBRY
WEEI-News
WHAM-Jolly Time; Catholic Hour
WMAS-Italian Varieties

12:30
NBC-Univ. of Chicago Round
Table Discussion: Guest Speakers: WEA WJAR WTIC WGY (sw 15.33)
Raymond Gram Swing, T. V. Smith and Harry D. Gideonese will be heard in a discussion of the need for the opposition in government.

NBC-Radio City Music Hall of the Air; Symphony Orch. & Soloists; Erno Rapee, cond.: WJZ WFEA WHAM WBZ WWL (sw-15.21)
Jan Peerce, tenor, will be guest.
For news of Broadway, read "Air-also Lowdown" in every issue of Radio Guide.
The music detail for this program may be found on page 6.

CBS-Salt Lake City Tabernacle
Choir & Organ: WABC WORC WEEI WNBX WPRO (sw-21.52)

CBC-Radio City Music Hall:
CFCY CFNB
CKAC-Melodies
WAAB-String Music
WBRY-Sikorsky Polish Revue
WCAU-Dixie Plowboys
WCSH-Δ Christian Science
WDRS-News
WLBZ-To be announced
WLLH-Greek Prgm.
WMEX-Amateur Hour
WNAC-Martha & Hal
WNBH-Portuguese Hour
WOR-Reading the Comics
WRDO-Old Favorites
WSAR-Mid-Day Concert
WTIC-Famous Lives

12:45

Y.N.-News: WCSH WNAC WTIC
WSAR WLLH WLBZ WRDO
WFEA
CKAC-Refreshment Time
WDRS-Harmony Boys
WMAS-Polish Orch.

1:00

NBC-Al & Lee Reiser, piano duo:
WEAF WJAR WTIC WGY (sw-15.33)

CBS-Church of the Air: WABC
WORC WFBL WPRO WLBZ
WOKO WDRS WCAU (sw-9.59)

Y.N.-Catholic Question Box
WSAR WFEA WNAC WRDO
WCSH WLLH

CKAC-Les Nouvelles Vedettes
WAAB-Symphonietta
WBRY-Italian Revue
WCOP-Echoes of Poland
WEEI-Sunday Melodies
WHAM-International Melodies
WMEX-Portuguese Hour
WNBX-Troubadour
WOR-Garden of Memories
WORLD-The Voice of Greece
WTIC-Variety Prgm

1:15

NBC-Henry Busse's Orch. (Oil Shampoo): WEA
NBC-Grace & Scotty: WTIC
WJAR (sw-15.33)
CKAC-Chansonnettes
WGY-Variety Prgm.
WMAS-Krakowska Orchestra
WNBX-Sunday Dance

1:30

NBC-Smoke Dreams (H. Fendrick): WLW
NBC-There Was a Woman, drama (Glass Containers): WJZ

CBS-Raymond Greene from London, England: WABC WCAU WPRO WOKO WORC WNBX WEEI CKAC WFBL (sw-9.59)
Raymond Greene speaks from London on "The New Assault on Everest."

NBC-Command Performance: WBZ WFEA
NBC-Tuskegee Institute Choir Concert: WEA WTIC WCSH WTIC WJAR WNAC WGY (sw-15.33)

MBS-The Gotham String Quartet: WOR

CBC-Chamber Music: CFCY
CFNB
WAAB-Music in Many Moods
WBRY-Luncheon Melodies
WDRS-Sports; Health; Vacations
WHAM-Roch. Community Choir
WLLH-Sunday Serenade
WORLD-Songs of Israel
WRDO-The Vagabonds
WSAR-Brioschi Prgm.

1:45

CBS-Poet's Gold; David Ross' Orch.: WABC WCAU WNBX CKAC WORC WEEI WPRO WFBL WOKO (sw-9.59)
NBC-Command Performance: WHAM
WBZ-Let's Get Together
WLBZ-Voice of Labor
WLLH-Enjoying Life

2:00

NBC-The Magic Key of RKA; Symphony Orch., dir. Frank Black; Milton J. Cross; Guests WJZ WEAN WFEA WHAM WLW WBZ (sw-15.21)
One day after the 129th anniversary of Abraham Lincoln's birth, the Magic Key will present Dr. Walter Damrosch, conducting his own composition, "An Abraham Lincoln Song." The program will also feature Consuelo De LaMar, lyric soprano, singing from her native Cuba; Sara Allgood and Whitford Kane, Broadway stage stars, in an original skit, "Two Thousand Pounds." Dr. Damrosch's work, for baritone solo with chorus and orchestra, is a musical setting for Walt Whitman's famous poem, "O Captain, My Captain." Glenn Darwin will sing the solo part.

NBC-Bob Becker & Guests (Red Heart Dog Food); Irma Glen, organist: WEA WNAC WGY (sw-15.33)

CBS-Boris Morros String Quartet: WABC WLBZ WFBL WNBX WPRO WCAU WORC WEEI CKAC WOKO (sw-9.59)

CBC-Romance of Sacred Song. CFNB CFCY
C.N.-St. Anthony Hour: WAAB
WBRY

WCOP-Pan Hellenic Prgm.
WCSH-Rising Tide
WDRS-Radio Voice of Religion
WGY-News

WJAR-20th Century Players
WLLH-Rhythm Boys
WMEX-Δ Voice of Israel
WNBH-Δ Happy Bible Hour
WORLD-Hora Portuguesa
WRDO-Hal Newcomb, pianist
WSAR-Δ Franciscan Fathers
WTAG-19th Century Schools
WTIC-Gypsy Moods

2:15

NBC-Cook's Travelogues, by Malcolm La Prade: WEA WNAC

NBC-Vagabonds; (sw-15.33)
MBS-String Quartet: WSAR
WCSH-World Entertains
WDRS-String Ensemble
WGY-Sunday Symphonette
WJAR-Bjarne Erickson, tr.
WLLH-Safety Council
WMAS-Names That Live
WRDO-Home Folk Songs
WTAG-Gems of Grand Opera
WTIC-Day Dreams

2:30

CBS-Jean Hersholt, Doctor Christian (Chesebrough): WABC
WORC WOKO WLBZ WMAS
WCAU WEEI WDRS WPRO
WFBL (sw-15.27-9.59)

NBC-Thatcher Colt Stories (Packers Tar Soap): WEA WCSH WGY WTIC WNAC WTIC WJAR (sw-15.33)

MBS-New Poetry Hour: WOR
WLLH WRDO WSAR WAAB
CBC-Pianograms: CFCY CFNB
CKAC-School of Music
WBRY-Polish Program
WNBX-Wally Haye's Orch.

(Continued on Next Page)

**ALDEN EDKINS
SONG RECITAL**
SUNDAY MORNINGS-9:30 to 9:45 a.s.t.
WEAF-New York — WCAE-Pittsburgh
EDWIN MCARTHUR, Accompanist
THE GRISWOLD MFG. CO., ERIE, PA.

Sunday

February 13



FRANK BLACK
"Magic Key" orchestra leader
Sun. 2 pm EST

2:45
CBC-Radio Pulpit: CFCY CFNB
CKAC-Picture Music
WCOP-Smart Places
WNBX-News

3:00
CBS-Philharmonic Symphony Society of New York; John Barbirolli, cond.: WABC WFBL WDRS WPRO WEEI CKAC WMAS WORC WOKO WNBX WCAU CFNB CFCY WLBZ (sw-9.59-15.27)
Guila Bustado, violin soloist, will play A Minor Concerto (Dvorak).
The music detail for this program may be found on page 6.

NBC-On Broadway, sketch (Diamond Crystal Salt): WJZ WBZ WHAM (sw-15.21)
Jack Hasty, noted radio writer, wrote this special Lincoln's Day program, dealing with the imaginary visit of Lincoln to New York's Broadway. Tom Gunn, equally famed Lincoln impersonator, will do that part.
For news of Broadway, read "Air-also Lowdown" in every issue of Radio Guide.

NBC-Radio Newsreel (Energie) with Parks Johnson & Wallace Butterworth interviewing persons in the week's headlines: WFAF WJAR WTIC WCSH WTAG WGY WNAC (sw-15.33)

MBS-On a Sunday Afternoon, Harold Stokes' Orch.: WOR
C.N.-First Offender, drama: WRDO WSAR WAAB WFEA WLLH WNBH WBRV
WLW-Church by the Side of the Road
WCOP-News
WMEX-Bim Burns' Orch.
WORLD-Paramount Kiddie Show

3:15
WCOP-Book Theater

3:30
NBC-Frank Simon's Armco Band; Talk by Ironmaster: WJZ WEAN WBZ WHAM WLW (sw-15.21)
Program: Abraham Lincoln, a march by Goldman; Perpetual Motion (Strauss); Mood Mauve (Howland); Love's Enchantment (Pryor), a trombone solo by Joseph Bejcek; Huckleberry Finn (Grove), and Second Regiment Connecticut, a march by Reeves.

NBC-Sunday Drivers, Fields & Hall; Frances Adair, soloist: WFAF WTIC WCSH WTAG WGY WNAC WFEA WJAR (sw-15.33)

C.N.-On a Sunday Afternoon: WLLH WNBH WRDO WAAB WBRV-Italian Gondoliers
WCOP-Ubaldo Guidi
WMEX-Parade of Song
WORLD-Happy Jack Smith
WSAR-Ave Maria Prgm.

3:45
MBS-Trail Blazers: WOR WLLH WAAB WRDO WNBH WBRV
WMEX-Television Talk

4:00
MBS-The Shadow, mystery drama (D. L. & W. Coal Co.): WNAC WEAN WTAG WCSH WTIC

MBS-Court of Human Relations (Vadeco Sales Corp.): WOR WLW
The title of today's episode is "The Girl I Gave Up."

NBC-Romance Melodies & Vocalists; Orch.: WFAF (sw-9.53)

NBC-Nat'l Vespers; Dr. Harry Emerson Fosdick, spkr.: WJZ WBZ WHAM

C.N.-Rev. Charles E. Coughlin: WFEA WRDO WAAB WLLH WBRV WNBH WSAR WLBZ WJAR

WCOP-Phil Saltman Presents WGY-The Shadow
WMAS-Carrillon Concert
WMEX-Ruth Hansen's Party

4:15
WCOP-News

4:30
NBC-The World Is Yours; Smithsonian Institute Drama: WFAF WJAR WTIC WLW WFEA
A story about today's dramatization may be found on page 4.

MBS-Lutheran Hour: WEAN WNAC

NBC-Jean Ellington, songs: WJZ

MBS-Court of Human Relations: WAAB

WBRV-Jimmy Lacey's Orch.
WBZ-Lewis Moonlight Serenaders
WCSH-Listen to Nissen
WGY-Master Singers
WHAM-Hobby Club
WLBZ-Central Melodeers
WLLH-Gems with Jack Cove
WMEX-Irish Minstrels
WNBH-A Voz Amigavel
WOR-Jerry Livingstone's Orch.
WORLD-Zionist Ass'n of America
WRDO-Wm. Pitts & Group
WSAR-Polish Prgm.
WTAG-Donald Novis, songs

4:45
NBC-Dog Heroes, sketch (Modern Food Prices): WJZ WBZ

WBRV-Hawaiians
WGY-Comedy Stars
WHAM-Home Folks
WLLH-Safety Prgm.
WMEX-Accordian Band
WORLD-Ferdinand Strack
WSAR-Azorian Prgm.
WTAG-Country Church of Hollywood

5:00
NBC-Metropolitan Opera Auditions of the Air (Sherwin Williams Co.) Wilfred Pelletier, Orch., dir.; Guests: WJZ WBZ WEAN WHAM (sw-15.21)

Margaret Codd, lyric coloratura from Cleveland, Ohio; Marcella Uhl, contralto from Louisville, Kentucky; John Alda Lewis, tenor from Dayton, Ohio, will be added.

NBC-Marion Talley, sop. (Ry-Krispy); Chorus; Josef Koestner's Orch.: WFAF WNAC WGY WTIC WJAR WCSH WTAG (sw-9.53)

CBS-Magazine of the Air (Heinz) Channing Pollock, Editor; Morton Bowe, tr.; Bill Adams, Food Editor; Mark Warnow's Orch.; Guests: WABC WOKO WPRO WEEI WDRS WCAU WFBL WLBZ WMAS (sw-9.59-11.83)

Pescha Kagan, pianist, will be the guest.

MBS-Musical Steelmakers (Wheeling Steel Corp): WOR WLW

CBC-Tudor Manor: CFCY CFNB

C.N.-Rosary Hour: WNBH WAAB WBRV

CKAC-Opera & Operetta Excerpts WFEA-Magic Circle
WLLH-Community Prgm.
WMEX-Young People's Church
WNBX-Jimmy Packard, songs
WORC-Sunday Song Service
WORLD-Modern Players
WRDO-Zeke Manners' Gang

5:15
WRDO-Highlights of the Week

5:30
CBS-Guy Lombardo's Orchestra (Bond Bread): WABC WOKO WDRS WFBL WEEI WPRO WORC WMAS WCAU (sw-11.83-9.59)

NBC-Mickey Mouse Theater of the Air (Pepsodent Co.); Walt Disney, m.c.; Felix Mills' Orch.: WFAF WCSH WLW WNAC WJAR WTAG WTIC WGY (sw-9.53)

NBC-Sunday Afternoon With Smiling Ed McConnell (Acme Paint); Irma Glenn, organist: WJZ WEAN WBZ WHAM (sw-15.21)

MBS-The Shadow, drama (D. L. & W. Coal Co.): WOR

WLBZ-Bernice de Mayne & Wm. Cillely
WLLH-French Prgm.

Good Listening for Today

Stations which will broadcast these programs may be found in the adjacent program columns at the time hereunder indicated

AFTERNOON

12:30 EST (11:30 CST) UNIVERSITY OF CHICAGO ROUND TABLE DISCUSSIONS, NBC-Red.

12:30 EST (11:30 CST) RADIO CITY MUSIC HALL; Erno Rapee, conductor; Jan Peerce, guest, NBC-Blue.

1:30 EST (12:30 CST) RAYMOND GREENE, from London, CBS.

2:00 EST (1:00 CST) THE MAGIC KEY, symphony orchestra, Frank Black, conductor; Dr. Walter Damrosch, Consuela De La Mar, Sara Allgood and Whitford Kane, guests, NBC-Blue.

3:00 EST (2:00 CST) PHILHARMONIC-SYMPHONY SOCIETY of New York, John Barbirolli, conductor; Deems Taylor, commentator; Guila Bustabo, guest, CBS.

3:30 EST (2:30 CST) FRANK SIMON'S ARMCO BAND; Joseph Bejcek, guest, NBC-Blue.

4:30 EST (3:30 CST) THE WORLD IS YOURS, dramatization, NBC-Red.

5:00 EST (4:00 CST) MAGAZINE OF THE AIR; Channing Pollock, Morton Bowe, Mark Warnow's orchestra; Pescha Kagan, guest, CBS.

5:00 EST (4:00 CST) METROPOLITAN OPERA AUDITIONS by Wilfred Pelletier, NBC-Blue.

5:30 EST (4:30 CST) MICKEY MOUSE THEATER OF THE AIR; Walter Disney, m.c., Felix Mills' orchestra, NBC-Red.

NIGHT

6:00 EST (5:00 CST) GEORGE JESSEL PROGRAM with Norma Talmadge, Tommy Tucker's orchestra; guests, MBS.

6:00 EST (5:00 CST) JOE PENNER with Gene Austin, Julie Gibson, Jimmy Grier's orchestra, CBS.

6:30 EST (5:30 CST) GOLDEN GATE EXPOSITION MINING DAY PROGRAM, NBC-Blue.

7:00 EST (6:00 CST) JACK BENNY with Mary Livingstone, Kenny Baker, Andy Devine, Sam Hearn, Don Wilson, Phil Harris' orchestra; Robert Taylor, guest, NBC-Red.

7:00 EST (6:00 CST) OPEN HOUSE with Jeanette MacDonald, Wilbur Evans, chorus, Josef Pasternack's orchestra, CBS.

7:30 EST (6:30 CST) BAKER'S BROADCAST with Ozzie Nelson's orchestra, Harriet Hilliard, Feg Murray; Humphrey Bogart, guest, NBC-Blue.

7:30 EST (6:30 CST) PHIL BAKER, Bottle and Beetle, Oscar Bradley's orchestra, CBS.

8:00 EST (7:00 CST) CHASE AND SANBORN HOUR with Don Ameche, Dorothy Lamour, Stroud Twins, Edgar Bergen and Charlie McCarthy, John Carter, Robert Armbruster's orchestra; Barbara Stanwyck, guest, NBC-Red.

9:00 EST (8:00 CST) FORD SUNDAY EVENING HOUR, Fritz Reiner, conductor; Lauritz Melchior, guest, CBS.

9:00 EST (8:00 CST) HOLLYWOOD PLAYHOUSE with Tyrone Power, NBC-Blue.

WFEA-Melodic Rhythms
WNBX-WPA Concert
WRDO-Variety Prgm.

5:45
NBC-Edward Davies, bar.: WJZ WFEA WEAN WBZ
CKAC-L'Heure Catholique
WAAB-Cosmopolitans
WHAM-Yesterthoughts
WLBZ-Robinson Crusoe, Jr.
WLLH-Novelty Time
WNBX-Theater Billboard
WRDO-Richard Cookson

NBC-Catholic Hour: WFAF WTAG WJAR WTIC WGY (sw-9.53)

NBC-Sen. Fishface & Prof. Figgis-bottle: WJZ WBZ

CBC-And It Came to Pass: CFNB CFCY
News: WFEA WORL WHN
CFRB-Tune Chasers
KDKA-Broadway Comedy Stars
WCSH-Maine's Schools on the Air

MBS-George Jessel Prgm.; Tommy Tucker's Orch.; Norma Talmadge; Guest: WOR WEAN WAAB WSAR WNBH WRDO WLLH WBRV WLBZ

6:00
MBS-George Jessel Prgm.; Tommy Tucker's Orch.; Norma Talmadge; Guest: WOR WEAN WAAB WSAR WNBH WRDO WLLH WBRV WLBZ

6:00
MBS-George Jessel Prgm.; Tommy Tucker's Orch.; Norma Talmadge; Guest: WOR WEAN WAAB WSAR WNBH WRDO WLLH WBRV WLBZ

WNAC-Hum & Strum
WNBX-Sunday Serenade

6:15
Comedy Stars: WFEA WNBX
KDKA-Melody Time
CFRB-Hymn Tide
WHN-Lon Gladston's Orch.
WLLH-News; Around the Town
WMAS-Freedman & Leverault
WMEX-Annina Katzman, coloratura soprano
WNAC-Adrian O'Brien, tr.
WSAR-Organ Plays

6:30
NBC-A Tale of Today, sketch (Princess Pat): WFAF WTAM WGY WJAR (sw-9.53)

CBS-Double Everything (Wrigley's Gum); Al Shaw & Stan Lee; Andrews Sisters; Carl Hohengarten's Orch.: WABC WOKO WFBL WEEI WDRS WCAU CFNB WPRO CKAC (sw-9.59-11.83)

NBC-Golden Gate Exposition Mining Day Prgm.: WJZ
A mammoth Jumping Frog Derby will feature the broadcast of Mining Day at the Golden Gate Exposition from San Francisco. The frog jumping contest was arranged after Philip Bradley, president of the Alaska Juneau mine offered to wager \$10,000 that his frogs could jump higher and farther than the famous "Salome Jane" frog owned by Thomas Campbell, former governor of Arizona.

MBS-Jack Betzner's Orch.: WOR WAAB

CBC-Weekly News Review: CFCY CFNB

Y.N.-News: WNAC WCSH WNBH WEAN WLLH WFEA WRDO WTAG WTIC WSAR WLBZ

KDKA-Weather; Temp.; Music WBRV-Polish Varieties
WBZ-Moonlight Serenaders
WHAM-Music & Flowers
WHN-Gene Kardos' Orch.
WLW-People's Court
WMAS-Vic Curley's Orch.
WMEX-Ave Maria Hour
WNBX-New England Rhythm
WORC-Radio Night Club

6:45
NBC-Popular Classics: WJZ WFEA

CBC-Violin Recital: CFCY

Y.N.-Durkee Mower Flutterettes: WNAC WCSH WTAG WTIC WEAN

CFNB-Just Mary
KDKA-Vocal Varieties
WBZ-News
WHAM-University News
WLBZ-Gems of Melody
WLLH-News; Interlude
WNBH-Rhythm Boys
WSAR-The Globe Trotter

7:00
NBC-Jack Benny, comedian (Jell-O); Mary Livingstone; Kenny Baker, tr.; Sam "Schleppermann" Hearn; Andy Devine; Don Wilson, announcer; Phil Harris' Orch.: WFAF WTIC WJAR WCSH WFEA WNAC WGY WLW WTAG WTAM (sw-9.53) (also KFI KOA at 11:30 p.m.)
Robert Taylor will be guest.

CBS-Vick's Open House; Jeanette MacDonald, sop.; Wilbur Evans, bar.; Mixed Chorus; Josef Pasternack's Orch.: WABC WFBL WORC WCAU WOKO WPRO WEEI WDRS (sw-9.59-11.83)

NBC-Paths to Prosperity: WJZ WBZ WEAN KDKA (sw-11.87)
Edward Tomlinson will preside in this new series of roundtable discussions. Topic: Is International Trade a Path for Our Prosperity?

MBS-Forum; Theodore Granik: WOR WLLH

CBC-Jell-O Prgm.: CFCY CFNB News: WAAB WRDO WLBZ Ave Maria Hour: WNBX WORC

CFRB-St. Stephen's Church
CKAC-Association des Marchands
Detailants du Canada, sketch
WHAM-County Medical Talk
WHN-Symphonic Music
WMAS-Public Health Series
WMEX-Violin Ensemble
WNBH-Polish Prgm.

7:15
MBS-Forum: WRDO

NBC-Paths to Prosperity: WHAM CKAC-Joson et Josette
WAAB-Moonlight Sonata
WLBZ-Potpourri of Old Favorites

WMAS-Memories of Hawaii
WSAR-Pacific Paradise

7:30
CBS-Phil Baker, comedian (Gulf Oil) Beetle & Bottle; Lucille Ball, comedienne; Guests; Oscar Bradley's Orch.: WABC WMAS WFBL WLBZ WORC WOKO WEEI WDRS WCAU WPRO (sw-9.59-11.83)
Pictures of Phil Baker at home with his wife and family may be found on page 21.

NBC-Baker's Broadcast with Ozzie Nelson's Orch., Feg Murray & Harriet Hilliard: WJZ WBZ WEAN KDKA WHAM (sw-11.87)
Humphrey Bogart will be the guest.

NBC-Interesting Neighbors with Jerry Belcher Roy Shield's Orch. (F. W. Fitch Co.): WFAF WJAR WNAC WTAM WCSH WTAG WTIC WGY (sw-9.53)

MBS-Charles Gaylord's Orch.: WSAR WLLH WRDO WBRV WAAB

CBC-Canadian Mosaic: CFNB CFCY

CKAC-Jacques & Jacqueline
WFEA-Sunday Song Service
WLW-Sunday Evening Newspaper
WMEX-Roving Reporter
WNBX-To be announced
WOR-Comedy Stars of Broadway

7:45
CKAC-A L'Auberger de la Bonne Histoire
WBRV-Polish Musical Revue
WHN-Vincent Lopez' Orch.
WLW-Melody Grove
WMEX-Swing Quintet
WOR-News

8:00
NBC-Chase & Sanborn Hour; starring John Carter, tr, Don Ameche, m.c.; Robert Armbruster's Orch.; Edgar Bergen, ventriloquist & Charlie McCarthy; Dorothy Lamour, songs; The Stroud Twins, comedians: WFAF WLW WNAC WCSH WTAG WTIC WTAM WGY WJAR (sw-9.53)
Barbara Stanwyck, guest, will be heard in a scene from Eugene O'Neill's "The Straw."

NBC-Detective Series: WJZ WBZ WEAN KDKA WFEA WHAM (sw-11.87)

CBS-To be announced: WABC WMAS WDRS WOKO WFBL WEEI WORC WNBX CFNB WLBZ WPRO WCAU (sw-6.06-11.83)

MBS-Epic of America, drama: WLLH WRDO WAAB WNBH WOR WBRV

CBC-Chase & Sanborn Hour: CFCY CFNB

CKAC-Provincial Hour
WHN-Baptist Church
WMEX-Friendly Singer
WSAR-Glad Tidings' Hour

8:15
KDKA-Dot & Pat & Elsie
WMEX-Dance Music

8:30
CBS-Earaches of 1939 with Harry Conn; Beatrice Kay & Barry Wood, vocalists; Bill Jones, comedian; Mark Warnow's Orchestra: WABC WNBX CFNB WEEI WDRS WORC WOKO WMAS WPRO WLBZ WCAU (sw-11.83-6.06)

NBC-Ernest Gill's California Concert: WJZ WEAN KDKA WBZ WFEA WHAM (sw-11.87)

MBS-Sammy Kaye's Orch.: WAAB WBRV WLLH WNBH WRDO WOR

WMEX-Community Fund Prgm.

8:45
WMEX-Movie Stardust

9:00
CBS-Ford Sunday Evening Hour; Guest; Symphony Orch. & Chorus, dir. Fritz Reiner: WABC WEEI WFBL WLBZ CKAC WCAU WPRO CFNB WORC WMAS WOKO WDRS WNBX (sw-6.06-11.83)
Lauritz Melchior, Metropolitan Opera tenor, returns for his second guest appearance of the season.
Pictures of highlights in the life of Lauritz Melchior may be found on pages 22 and 23.
The music detail for this program may be found on page 6.

NBC-Hollywood Play House, (Woodbury); Tyrone Power & Harry Sosnik's Orch.: WJZ WBZ WLW KDKA WEAN WHAM (sw-11.87) (also WSM WBAP at 10:30 p.m.)

PLEASE NOTE:

Symbol in parentheses, such as (sw-9.53), appearing after a program listing indicates that this program may be heard by tuning in 9.53 megacycles frequency on your short-wave dial. For foreign short-wave programs, please see page 44



RACHEL CARLAY
"Manhattan Merry-Go-Round"
vocalist
Sun. 9 pm EST

MBS-Ozzie Nelson's Orch.: WOR
WGY-News; Music You Want
WHN-Emil Coleman's Orch.
WMEX-Dance Music
11:45
WMEX-Memory Lane
12:00
NBC-Eddy Rogers' Orch.: WFEA
CBS-Dance Orch.: WABC
NBC-Deacon Moore's Orch.: WJZ
WHN-Hour of Classical Music
WLW-Twenty-four Hour Review
12:30
NBC-One Man's Family (Tender-
leaf Tea): KPO KFI (also see
Wed. prgms. at 8 p.m.)
End of Sunday Programs

Frequencies

CFCY-630 WHN-1010
CFNB-550 WJAR-890
CFRB-690 WJZ-760
CKAC-730 WLBZ-620
CROC-1370 WLLH-1370
KDKA-980 WLW-700
WAAB-1410 WMAZ-1420
WABC-660 WMEX-1500
WBRY-1590 WYAC-1290
WBZ-WBZA-990 WNEB-1310
WCAU-1170 WNBX-1260
WCOP-1120 WOKO-1430
WCSH-940 WOR-710
WDRG-1330 WORC-1280
WEAF-660 WORL-920
WEAN-780 WPRO-630
WEEI-590 WRDQ-1370
WFBL-1360 WSAR-1450
WFEA-1340 WTAG-580
WGY-790 WTAM-1070
WHAM-1150 WTIC-1040

NBC-Manhattan Merry Go Round
(Dr. Lyons); Rachel Carlay,
vocalist; Pierre Le Kreun,
tnr.; Men About Town, trio;
Don Donnie's Orch.: WFEA
WJAR WTAG WTAM WCSH
WNAC WTIC WGY (sw-9.53)
Rachel Carlay will sing I Can
Dream, Can't I? and Bel Mir
Bist du Schoen. Pierre Le Kreun
will be heard in One Song from
"Snow White and the Seven
Dwarfs" and, with Miss Carlay,
in More Than Ever. The orches-
tra will offer Mon Coeur, Ele-
nora and O'est une Chemise
Rose.

For news of Broadway, read "Air-
alto Lowdown" in every issue of
Radio Guide.
MBS-Choral Contrasts: WAAB
WOR WSAR WRDQ WBRY
WLLH
CBC-Music Hour: CFCY CFNB
WHN-Don Albert's Orch.
WFEA-Concert Hour
WMEX-Five Star Final, drama
WNBH-Voice of Mullen Hill

9:15
WAAB-Hockey Game
9:30
NBC-American Album of Familiar
Music (Bayer Aspirin); Frank
Munn, tnr.; Jean Dickenson,
sop.; Amsterdam Chorus; Ar-
den & Arden, piano duo;
Bertrand Hirsch, violinist;
Concert Orch.: WFEA WCSH
WJAR WTAM WGY WTAG
WNAC WTIC (sw-9.53)
Frank Munn will sing Just
A-Wearyin' for You (Bond).
Miss Dickenson will sing Fa La
Nane, Bambin and Pretty Mock-
ing Bird (Bishop). Bertrand
Hirsch, violinist, will play My
Darling. The piano team will
be heard in Jericho and the
Buckingham Choir will present
selections from "Girl Crazy"
and If It's the Last Thing I Do.

NBC-Walter Winchell's Jergen's
Journal: WJZ WHAM WEAN
WBZ WLW KDKA (sw-11.87)
(also WSM WBAP at 11 p.m.)
For news of Broadway, read "Air-
alto Lowdown" in every issue of
Radio Guide.

MBS-News Testers: WOR WFEA
WBRY WSAR WAAB WRDQ
WLLH
WHN-Dominico Savino's Orch.
WMEX-David McSweeney, bar.
WNBH-Salvation Army

9:45
NBC-Irene Rich (Welch Grape
Juice), drama: WJZ WBZ
WEAN KDKA WHAM (sw-
11.87) (also WBAP WSM at
11:15 p.m. EST)
Irene Rich stars in "Back-
stage Climax" as a young ac-
tress who makes her debut on
Broadway.

MBS-Lee Allen's Orch.: WAAB
WBRY WLLH WRDQ

WFEA-Amer. Family Robinson
WLW-Unbroken Melodies
WMEX-Request Serenade
WOR-The Charioteers
WSAR-For Mother & Dad

10:00
NBC-Rising Musical Star (Seal-
test); Symphony Orch., Alex
Smallens, cond.; Mixed Chorus,
Hans Fuerst, dir.; Alois Hav-
rilla, commentator; Guests:
WFEA WTIC WTAG WJAR
WTAM WCSH WNAC WGY
(sw-9.53)
Phyllis Krauter, youngest
member of a musical family
and cellist of the Krauter
String Quartet, will be the
Rising Musical Star to be fea-
tured. She will play the finale
from Saint-Saens' "Violoncello Con-
certo" and Grainger's arrange-
ment of a Swedish folk song
and dance. She will be accom-
panied at the piano in the latter
number by her sister, Leonora.
The orchestra will play the
Overture to Glinka's "Russian
and Ludmilla" and, with the
chorus, the Andante from
Tchaikovsky's "Fifth Sym-
phony."

CBS-Zenith Foundation: WABC
WCAU WOKO WFBL WPRO
WDRG WORC WEEI (sw-
6.06-11.83)

MBS-Good Will Hour (Ironized
Yeast): WOR

NBC-Paul Martin's Orch.: WJZ
WEAN WFEA WBZ WHAM
KDKA (sw-11.87)

CBC-Housing Problems: CFCY
CFNB

C.N.-Dean Hudson's Orch.:
WBRY WNBH WLLH WLBZ
WRDQ WAAB WSAR
Good Will Hour: WMEX WPRO

CFRB-Musings
CKAC-Jean Clement
WHN-Irving Aaronson's Orch.
WLW-Unsolved Mysteries
WMAS-Male Chorus
WNBX-News

10:15
NBC-Paul Martin's Orch.: KDKA
(sw-11.87)
CFRB-Joseph Laderoute, tnr.
CKAC-News
WNBX-Billy Reed's Orch.

10:30
NBC-Do You Want to Be An
Actor?: Haven MacQuarrie,
dir.: WFEA WTAG WJAR
WGY WCSH WNAC (sw-9.53)
CBS-Headlines & Bylines with
Trout, Kaltenborn & Canham:
WABC CKAC WORC WLBZ
WEEI WNBX WDRG WMAZ
WOKO (sw-11.83)
NBC-Cheerio; Inspirational Talk
& Music: WJZ WFEA KDKA
WBZ WHAM (sw-11.87)
MBS-Impressions: WOR WEAN
WSAR WAAB WRDQ
CBC-Along the Danube: CFCY
CFNB

CFRB-Port of Call
WBRY-Dance Hour
WCAU-Radiofilm
WHN-D'Artega & Orch.
WLLH-Treasure Chest of Melody
WLW-Country Sunday
WNBH-Nat Shilkret's Orch.
WPRO-Good Will Hour
WTAM-Symphonic Variations
WTIC-Serenading Strings

10:45
WBRY-Dance Hour
WCAU-Alan Scott
WHN-News
WLLH-News; Interlude
11:00
CBS-Jay Freeman's Orch.: WABC

NBC-Marlowe & Lyon, piano duo:
WFEA
NBC-News; Blue Barron's Orch.:
WJZ
CBC-News: CFNB CFCY
Y.N.-News: WEAN WSAR WFEA
WCSH WLBZ WNBH WNAC
WLLH WRDQ WNAC WBRY
News: WJAR WTAG WORC
WOR WEEI WMAS WMEX
WTIC WHAM WLW WHAS
WOKO

CFRB-News; Hockey Summary
CKAC-Sports Reporter
KDKA-Music; News
WBBM-Horace Henderson's Orch.
WBZ-News: Radio Roundelay
WCAU-Whispering Jack Smith
WDRG-Sports; News
WHN-Sharkey Bananas' Orch.
WPRO-Zeke Manners' Gang
WTAM-Tom Ireland

11:15
NBC-Louis Panico's Orch.: WFEA
CBS-Jay Freeman's Orchestra:
WDRG
MBS-Johnny Messner's Orch.:
WOR

CBC-Liedersinger: CFCY
KDKA-Missionary Broadcast
WAAB-Hockey Game
WBRY-Melody Time
WBZ-Music as You Desire It
WLLH-Al Forrest, organist
WLW-Eddie Conti's Orch.
WNBH-Day's End
WNBH-Slumber Hour
WPRO-News
WTAM-Music You Want

11:30
CBS-Cab Calloway's Orch.:
WABC
NBC-News; Henry Busse's Or-
chestra: WFEA
NBC-Emery Deutsch's Orch.:
WJZ

Monday

February 14, 1938

Monday

MORNING

7 am EST

CBS-Morning Almanac; News:
WABC (sw-21.52)
Musical Clock: WCOP CFNB
CFCY-Early Birds
WAAB-Uncle Ned
WBZ-News; Musical Clock
WCAU-Dixie Plowboys
WDRG-Variety Prgm.
WEEI-It's Sunkist Time
WGY-Top o' the Morning
WHAM-News; Sunrise Breakfast
Club
WLW-Top o' the Morning Gang
WMAS-Music Before Breakfast
WNAC-Francis J. Cronin, organist
WNBX-News

7:15
News: CFNB WNAC
CKAC-Cheerful Earfull
WCAU-Sunkist Time
WCOP-Morning Call
WCSH-Farm Bureau
WGY-Musical Clock
WLW-Arthur Chandler, organist
WNBX-Musical Timekeeper
WOR-Musical Clock; Vincent
Sorey's Orch.
WORLD-Boston Almanac

7:30
NBC-Morning Greetings: WFEA
NBC-Yoichi Hiraoka, xylophon-
ist: WJZ
Musical Clock: WNBH WMAS
CFNB-The Listening Post
CKAC-Morning Varieties
WAAB-Uncle Ned, the breakfast
smiler
WCOP-Rhythm & Romance
WCSH-Variety Prgm.
WDRG-Shoppers Special
WEEI-Comedy Stars
WGY-Marc Williams, bar.
WJAR-Carefree Capers
WLBZ-Today
WLLH-Morning Parade
WLW-Sing, Neighbor, Sing
WNAC-Musicale
WORLD-Toast & Coffee
WPRO-News; Musical Valentines
WSAR-Just About Time
WTAG-Organ Music

7:45
NBC-Musical Watchman; News:
WJZ
News: WCAU WDRG WEEI
WLLH
Musical Clock: WGY WNAC
WAAB-Morning Watch
WCOP-Today's Almanac
WCSH-Three A Safety Man
WHAM-Tonic Tunes
WLW-The Merry-makers
WORLD-Open Road Navigator
WTAG-Morning Parade

8:00
CBS-Fiddlers' Fancy: WABC
(sw-21.52)
NBC-Malcolm Claire: WFEA
NBC-Norsemen Quartet: WJZ
WLW
Y.N.-News: WEAN WNBH WSAR
WFEA WCSH WLBZ WLLH
WRDQ WAAB WBRY

News: WTAG WJAR WTIC WOR
WORC WMAS WPRO CKAC
CFCY WORL
CFNB-Morning Concert
WCAU-Don Bovay, guitarist &
songs
WCOP-Hits & Encores
WDRG-Treasure House
WEEI-Jimmie & Dick
WGY-Morning Swing Seseion
WLW-Δ Family Prayer Period
WMEX-Musical Timetable
WNBX-News; Musical Time-
keeper

8:15
NBC-Hi Boys: WFEA WTIC
NBC-William Meeder, organist:
WJZ
Y.N.-George & Juanita, songs:
WTAG WNAC WEAN WBRY
WSAR WFEA WNBH WRDQ
WLLH
Δ Morning Devotions: WPRO
WMAS WJAR
News: WLW WCOP
CFNB-Dance Music
CKAC-Morning Serenade
WAAB-Francis J. Cronin, organ
WCAU-Melody Parade
WCSH-Δ Church Fed. Devotions
WDRG-Shoppers Special
WEEI-Caroline Cabot
WHAM-Patterns in Melody
WLBZ-Program Highlights
WNBX-Round-up
WOR-Nell Vinick; Melody Mo-
ments
WORC-Morning Revue
WORLD-Church of All Nations

8:30
NBC-Do You Remember: WFEA
WJAR
CBS-Fred Feibel, organist: WABC
(sw-21.52)
NBC-William Meeder, organist:
WFEA WHAM
C.N.-Andy Jacobson's Rhythms:
WEAN WSAR WRDQ WBRY
WAAB WLLH
CKAC-French Songs
WCAU-Larry Vincent, songs
WCOP-Orchids to You
WCSH-Farm News
WEEI-Radio Almanac
WGY-Time Keeper
WLBZ-Thoughts for the Day
WLW-The Gospel Singer
WMAS-Melody Express
WNAC-Musical Roundup

WNBH-Δ Morning Devotions
WNBX-Party
WOR-Martha Manning
WORL-William & McMasters
Talks
WPRO-Fern Scull, organist
WTAG-Top o' the Morning
WTIC-Radio Bazaar

8:45
NBC-Lucille & Lanny, songs:
WJZ WFEA
NBC-Do You Remember: WCSH
C.N.-Andy Jacobson's Rhythm:
WLBZ
CFNB-Novety Prgm.
WCAU-Houseboat Hannah
WCOP-Health Advisor
WEEI-Fashion Review
WHAM-Tower Clock Prgm.
WLW-Voice of Experience
WNBX-Musical Clock
WOR-The Goldbergs, sketch
WORC-Morning Watch
WORL-Reporter
WPRO-Home Folks Frolic; News

9:00
NBC-Breakfast Club; Soloists;
Orch.: Don McNeill, m.c.;
News: WJZ WFEA
CBS-Dean Columbia; News:
WABC WMAS WPRO WLBZ
CKAC WOKO WORC WCAU
WDRG WNBX WEEI (sw-
21.52)
NBC-Women & News: WFEA
WTAG WTIC
Hymns of All Churches: WLW
WGY
CFCY-Morning Melodies
CFNB-Ma Perkins
WAAB-Doctor Looks at Food
WBRY-News; Musical Revue
WBZ-As You Like It
WCOP-Ubaldo Guidi
WCSH-Magic Hour
WHAM-Young Widder Jones
WJAR-Shopping News
WLLH-Nine O'Clock Revue
WMEX-Music for You
WNAC-Houseboat Hannah
WNBH-Morning Melodies
WOR-Ed Fitzgerald
WORLD-News; Morning Musicale
WRDQ-What's on Air Today?
WSAR-Breakfast Melodies

9:15
NBC-Person to Person: WFEA
CBS-Dean Columbia; WFBL
NBC-Breakfast Club: WHAM
Y.N.-Gretchen McMullen: WEAN
WCSH WTAG WNBH WNAC
WTIC WSAR WLLH WRDQ
WLBZ WFEA
CFNB-Backstage Wife
WAAB-Merry-Go-Round
WCAU-Wife vs. Secretary
WGY-Betty & Bob
WJAR-Housewives' Radio Exch.
WLW-Houseboat Hannah

WMEX-Piano Lessons
WOR-Modern Living
WORL-Amer. Family Robinson

9:30
NBC-Alice Joy, songs; News:
WFEA WTIC WCSH
CBS-The Road of Life, sketch
(Chipso): WABC WMAS WEEI
WFBL WCAU (sw-21.52)
NBC-Breakfast Club; News:
WFEA WBZ
Y.N.-Variations: WTAG WNAC
WEAN WRDQ
CFCY-Women at Home
CKAC-Bonjour Madame
WBRY-Master Singers
WCOP-Magic Kitchen
WDRG-Zeke Manners' Party
WGY-Xavier Cugat's Orch.; News
WHAM-Mrs. Thrifty Buyer
WLBZ-Topics of the Day
WLLH-Introductions
WLW-Myrt & Marge
WMEX-Italian Echoes
WNBH-Concert Hall of the Air
WNBX-Songs & Sonnets
WOR-Tex Fletcher
WORC-Easy to Remember
WORLD-Woman of Tomorrow
WPRO-Fashions by Suzanne
WSAR-In a Sentimental Mood

9:45
CBS-Bachelor's Children, sketch
(Old Dutch Cleanser): WABC
WCAU WEEI WFBL WOKO
(sw-21.52)
NBC-Dan Harding's Wife, sketch
(Nat'l Biscuit Co.): WFEA
C.N.-Ruth Moss, interviews:
WLLH WBRY WAAB WNBH
WSAR

NBC-Landt Trio: WTAG WFEA
Young Widder Jones: WLW
WNAC
CFCY-Stella Dallas, sketch
CFNB-Organ Melodies
WCSH-What's New?
WDEV-Gossip of Movie Stars
WDRG-Dan Harding's Wife
WGY-Market Basket, Martha
Brooks
WHAM-Houseboat Hannah
WJAR-Dancing Melodies
WMAS-"Kilocycling on 1420"
WMEX-Songs of Italy
WNBX-Many Happy Returns
WOR-Hymn Singer
WORC-Good Morning, Neighbor
WPRO-Housewives Serenade
WRDQ-Topics of the Day
WTAR-Resume; Harmony Hall
WTIC-Artistry of Homemaking

10:00
CBS-Pretty Kitty Kelly, sketch
(Wonder Bread): WABC
WDRG WMAS WEEI
NBC-Margot of Castlewood
(Quaker Oats): WJZ WBZ
WHAM WEAN (sw-15.21)

NBC-Mrs. Wiggs of the Cabbage
Patch, sketch (Old English
Wax): WFEA WTAG WGY
WJAR WCSH WNAC WTIC
WAAB

C.N.-Singing Strings:
WFEA WLLH WLBZ
News: WBRY WNBH
CFCY-Back Stage Wife
CFNB-Happy Warrior Hour
CKAC-Δ Chanteur Indien
WCAU-Morning Melodies
WCOP-News
WLW-Linda's First Love
WMEX-Daily Inspirations
WNBX-News; Whispering Strings
WOR-Pure Food Hour
WORLD-News; Bridge Club
WSAR-The Stroller

10:15
CBS-Myrt & Marge, sketch
(Super Suds): WABC WMAS
WLBZ WCAU WPRO WEEI
WDRG WFBL WORC
NBC-John's Other Wife, sketch
(Louis Philippe). WFEA WGY
WNAC WTIC WTAG WCSH
WJAR

NBC-Cabin at the Crossroads
(Aunt Jemima): WJZ WHAM
WBZ WEAN WLW (sw-15.21)
C.N.-John Metcalf's Choir Loft:
WAAB WFEA WNBH WLLH
WRDQ WBRY
CKAC-French Songs
WCOP-Meditations of Polimeni
WMEX-Madame Angela
WORLD-Calling Hollywood
WSAR-News

10:30
NBC-Attorney-at-Law, sketch
(Johnson's Floor Wax): WJZ
WBZ (sw-15.21)
CBS-Tony Wons' Scrapbook
(Vicks): WABC WCAU WEEI
WDRG WFBL WOKO
NBC-Just Plain Bill, sketch
(Anacin): WFEA WGY WCSH
WTAG WJAR WTIC WNAC
C.N.-Get Thin to Music: WAAB
WNBH WEAN WLLH WBRY
WRDQ

CKAC-L'Heure Recreative
WCOP-Symphonic Strings
WFEA-Manchester Institute
WHAM-Young Down East
WLBZ-Dr. Harry McNeil
WLW-Betty & Bob
WMAS-Morning Shopper
WMEX-Going Shopping With You
WNBX-Dan Cupid in Person
WORC-Δ Church in the Wild-
wood
WORLD-Stock Market
WPRO-News; On the Mall
WSAR-Home Beautiful Prgm.
10:45
NBC-Kitchen Cavalcade (C. F.
Mueller Co.): WJZ WHAM
(sw-15.21)

NBC-Woman in White, sketch
(Pillsbury): WFEA WNAC
WGY WTAG WCSH WTIC
WJAR
CBS-Oxydol's Own Ma Perkins:
WABC WLBZ WEEI WCAU
WFBL WMAS
C.N.-Earl Lawrence, bar.: WFEA
WAAB WSAR WBRY WNBH
WEAN WLLH WRDQ WNBX
Home Forum: CFCY WBZ
WCOP-Youthful Loveliness
WDRG-News
WLW-Dr. Friendly
WNBX-Morning Musicale
WORC-Melody Time
WORLD-Fed. of Women's Club
WPRO-Music by Cugat

11:00
CBS-Ruth Carhart, songs: WABC
WCAU WPRO WMAS WORC
WDRG WLBZ WOKO WNBX
NBC-Story of Mary Marlin, sketch
(Ivory Flakes): WJZ WBZ
WHAM WLW (sw-15.21)
NBC-David Harum, sketch (Bab-
o): WFEA WTIC WJAR WGY
WNAC WTAG WCSH (sw-
15.33)

C.N.-Reminiscing: WRDQ WNBH
WLLH WBRY WAAB
CFCY-Luncheon Music
CFNB-Chic Martin
CKAC-Sonia, Ses Melodies, Ses
Conseils
WCOP-Italian Dramatization
WEEI-Shopping Service
WFEA-State Employment Service
WMEX-Songs & Poetry
WOR-Jean Abbey, shopping
WORLD-News Jack Joy's Orch.
WSAR-Italian Prgm.

11:15
CBS-Romance of Carol Ken-
nedy, sketch (Heinz): WABC
WEEI WCAU WPRO WOKO
WMAS WDRG WFBL
NBC-Backstage Wife, sketch
(Dr. Lyons): WFEA WCSH
WTIC WGY WJAR WTAG
WNAC
NBC-Pepper Young's Family
(Camay Soap): WJZ WHAM
(sw-15.21)
C.N.-Melody Strings: WRDQ
WAAB WBRY WNBH WLLH
WLBZ WSAR
Dance Music: CFCY CFNB
CKAC-Le Vieux Professeur
WDRG-Rakov's Orch.
WCOP-Album of Love
WFEA-Portraits in Oil
WLW-News; River; Weather
WMEX-Cooking School
WNBX-Tonic Tunes
WOR-Myrt & Marge
WORC-Musical; News
WORLD-Phil Saltman Presents
(Continued on Next Page)

Monday

February 14



RAY NOBLE
"Burns and Allen" maestro
Mon. 8 pm EST

Good Listening for Today

Stations which will broadcast these programs may be found in the adjacent program columns at the time hereunder indicated

NIGHT

- 8:00 EST (7:00 CST) BURNS AND ALLEN; Tony Martin and Ray Noble's orchestra NBC-Red.
- 8:30 EST (7:30 CST) VOICE OF FIRESTONE; Margaret Speaks, Alfred Wallenstein's orchestra, NBC-Red.
- 8:30 EST (7:30 CST) GRAND HOTEL, drama, NBC-Blue.
- 9:00 EST (8:00 CST) LUX RADIO THEATER; Joan Crawford and Spencer Tracy in "Anna Christie," CBS.
- 9:00 EST (8:00 CST) PHILADELPHIA ORCHESTRA, Eugene Ormandy, conductor; Enid Szanatho, guest, NBC-Blue.
- 9:00 EST (8:00 CST) FIBBER MCGEE AND MOLLY with Clark Dennis, Betty Winkler, Billy Mills' orchestra, NBC-Red.
- 9:30 EST (8:30 CST) HOUR OF CHARM, Phil Spitalny's all-girl orchestra, NBC-Red.
- 10:00 EST (9:00 CST) CARNATION CONTENTED HOUR; orchestra conducted by Marek Weber, Maria Kurenko, Lullaby Lady, male quartet, Vincent Pelletier, announcer, NBC-Red.
- 10:30 EST (9:30 CST) BRAVE NEW WORLD, dramatization, CBS.

- WNAC-Musical Roundup
- WTIC-Kay Fayre, songs
- 3:00
- CBS-Coolidge Quartet: WABC CKAC WPRO WOKO WLBZ WDRC WMAS WNBX WCAU WORC (sw-11.83-9.59)
- Program: Opus 59, No. 3—O Major (Beethoven).
- NBC-Rochester Civic Orch.; Guy Frazer Harrison, cond.: WJZ WBZ WHAM WFEA
- NBC-Pepper Youngs Family, sketch (Camay) WFEA WTAG WNAC WCSH WTIC WLW WJAR WGY
- C.N.-The Connecticut Colonials; WRDO WNBH WAAB WBRY WLLH WEAN
- News: WEEI WORL WCOP CFNB-Tea Dance WMEX-Royal Blue Strings WOR-Martha Deane WSAR-Old Time Religion Prgm.
- 3:15
- NBC-Oxydol's Own Ma Perkins, sketch: WFEA WTAG WTIC WGY WJAR WNAC WLW WCSH
- CBS-Coolidge Quartet: WFBL WCOP-Dreamer of the Keys WEEI-Meet the Stars WMEX-Gems of Melody WORL-Stock Market
- 3:30
- NBC-Rochester Civic Orch.: WJZ WEAN WHAM WBZ (sw-15.33-15.21)
- NBC-Vic & Sade, sketch (Crisco): WFEA WJAR WGY WLW WNAC WTAG WTIC WCSH
- MBS-To be announced: WLLH CFNY-Outports Hour CFNB-Concert Music CKAC-Dance Time WAAB-Racing Matinee WPRO-Zeke Manners' Hillbillies WEEI-Street Scene WMAS-Three Beats WNBH-Home Decorator WORC-Easy to Remember WORL-Hot Club WRDO-Hawaiian Serenade WSAR-Harmony Hall
- 3:45
- NBC-The Guiding Light, sketch (White Naptha): WFEA WGY WTIC WTAG WJAR WNAC WCSH WLW
- CBS-Vera Brodsky, pianist: WABC WFBL WOKO WORC WDRC WNBX WLBZ WMAS CKAC (sw-11.83)
- MBS-Good Health & Training: WBRY WRDO WSAR WLLH WAAB
- CFNB-News WCAU-Dr. Friendly WCOP-World Dances WEEI-Charles Hector's Music WMEX-Today's Winners WNBH-Quotations; Honeymooners
- WOR-David Harum WORL-Yodeling Cowgirl WPRO-Melodies Old & New
- 4:00
- NBC-Lorenzo Jones, sketch (Phillips): WFEA WTIC WGY WTAG WNAC WJAR WCSH NBC-Club Matinee; Orch. & Soloists: WJZ WFEA WHAM WBZ (sw-15.21)
- CBS-Sing & Swing: WABC WORC WOKO WNBX WDRC CKAC WMAS WLBZ (sw-11.83)
- C.N. Rhode Islanders, Orch.: WNBH WAAB WBRY WRDO WLLH WEAN
- CBC-Club Matinee: CFNB WCAU-Dixie Ploymboys WCOP-Four O'Clock Revue WLW-Dan Harding's Wife WMEX-Melody Parade WOR-News WORL-Victor Coffee Quiz WSAR-W.P.A. Recreation Prgm.
- 4:15
- NBC-The Story of Mary Marlin, sketch (Ivory Flakes): WFEA WTIC WNAC WTAG WCSH WGY WJAR
- CBS-Sing & Swing: WFBL (sw-11.83)
- WEEI-Boston Hour WLW-Life of Mary Sothern WOR-Young Widder Jones WORL-Margit Hegedus WPRO-Radio Review
- 4:30
- NBC-Hughes Reel with Rush Hughes, commentator (Milk Products): WFEA WNAC WGY WTAG WCSH WJAR WTIC
- CBS-The Goldbergs, sketch (Oxydol): WABC WEEI WCAU WFBL (sw-11.83-9.59)
- NBC-Club Matinee: CFNB WEAN
- MBS-Johnson Family, WRDO WOR WNBH WBRY WLLH WSAR

- 11:30
- NBC-How to Be Charming, sketch (Phillips): WFEA WGY WJAR WTAG WCSH WTIC WNAC
- CBS-Big Sister, sketch (Rinso): WABC CKAC WEEI WMAS WDRC WPRO WORC WLBZ WCAU WFBL WOKO
- NBC-Vic & Sade, sketch (Crisco): WJZ WHAM WBZ (sw-15.21)
- MBS-Pinky Hunter, songs: WBRY WLLH WRDO WAAB WSAR
- CBC-Big Sister: CFNB CFNY-Chick Martin WCOP-Voice of Italy WLW-Carson Robison WMEX-Organ Concert WNBH-News WNBX-Good Morning, Neighbor WOR-Hilltop House WORL-Secret Heart
- 11:45
- NBC-Betty Moore (Benjamin Moore & Co.), Interior Decoration, talk: WFEA WCSH WGY WNAC WJAR
- CBS-Aunt Jenny's Real Life Stories (Spry): WABC WEEI WCAU WOKO WORC WDRC WPRO WFBL WMAS WLBZ
- NBC-Edward MacHugh, Gospel Singer (Ivory Soap): WJZ WHAM WBZ (sw-15.21)
- MBS-Myra Kingsley, Astrologer (Hecker's H.O.); Jean Paul King, commentator; Guests: WAAB WEAN WOR
- CFNB-News CKAC-A Batons Rompus WBRY-At the Keyboard WCOP-Clemente Giglio Players WFEA-Easy to Remember WLLH-Lawrence Prgm. WLW-Goldbergs WMEX-Breed Walker WNBH-Rhythm Makers WNBX-Rhythm & Romance WORL-Lazy Rhapsodies WRDO-Hillbilly Hits WSAR-Your Lucky Number WTIC-Home Forum
- AFTERNOON
- 12:00
- NBC-Making Use of Religion: WJZ
- CBS-Mary Margaret McBride, columnist (Minute Tapioca): WABC WMAS WEEI WDRC WCAU WFBL WPRO WORC (sw-9.59)
- Valentines are the subject of today's commentary.
- NBC-Girl Alone, sketch (Kellogg): WFEA WLW
- Y.N.-Getting the Most Out of Life: WNAC WCSH WEAN WRDO WNBH WLBZ WTIC WTAG WFEA WLLH
- News: WAAB WORL CFNY CFNB-Concert Hall CKAC-Giulio Romano & Orch. WBRY-Tune Up Time WBZ-News; Dance Revue WCOP-Ivory Tower WGY-Harry Reser's Orch.; News WHAM-Hit of the Day: News WJAR-The Listener Speaks WMEX-Italian Airs WOR-Musical Lunch Basket WOR-Rhyming Minstrel WSAR-Shopping Guide
- 12:15
- NBC-The O'Neills, sketch (Ivory Soap): WFEA WGY WNAC WJAR WLW

- CBS-Your News Parade (Lucky Strike Cigarettes); Edwin C. Hill, commentator: WABC WCAU WEEI WMAS WOKO WDRC WPRO WFBL WLBZ WORC WNBX (sw-9.59)
- NBC-Bailey Axton, tr. (News, WJZ only): WJZ
- C.N. Agricultural Series: WAAB WRDO WEAN
- MBS-Radio Garden Club: WOR CFNY-Ma Perkins WBRY-News WCOP-Frolic Makers WCSH-Cowboy Caravan WFEA-Monday Matinee WHAM-To be announced WLLH-Shopping News WMEX-Italian Radio Review WNBH-Surprise Party WORL-Weather; Ray Martinez' Orch.
- WTAG-Farm Flashes WTIC-Young Widder Jones
- 12:30
- NBC-Nat'l Farm & Home Hour; Guest Spkrs.; Walter Blau-fuss' Orch.: WJZ WBZ WLW (sw-15.21)
- NBC-Bobby Grayson's Orchestra: CFNY
- NBC-Stella Dallas, sketch: WFEA
- CBS-Romance of Helen Trent, sketch (Edna Wallace Hopper); Virginia Clark: WABC WDRC WOKO WFBL WPRO WEEI WORC WCAU (sw-9.59)
- Y.N.-La Rosa Prgm.: WAAB WEAN
- News: WOR WLBZ WFEA
- Noon-day Revue: WRDO WTAG CFNB-Radio Parade WBRY-Orch.; Eat, Drink and Be Merry
- WCOP-Voice of the Community WCSH-Bulletin Board WGY-Farm Prgm. WHAM-Ma Perkins WJAR-College Prgm. WLLH-Question Box WMAS-News; Temperature WMEX-Hits of the Day WNAC Singin' Sam WNBX-Theater of the Air WORL-Stock Market WSAR-Mid-day Melodies WTIC-Fact and Melody
- 12:45
- CBS-Org Gal Sunday, sketch (Anacin): WABC WORC WEEI WDRC WOKO WFBL WCAU WPRO (sw-9.59)
- NBC-Nat'l Farm & Home Hour: WHAM
- NBC-Lang Thompson's Orch.: WFEA WCSH
- MBS-Joan Merrill, songs: WOR News: WNBH WSAR WMEX Singin' Sam. WJAR WTIC CKAC-La Parade Des Melodies WBRY-Musical Journey WCOP-News WFEA-Ken MacKenzie WLLH-News; Shopping Notes WMAS-Poetry Muse WNAC-Dan Harding's Wife WORL-Fishing Time
- 1:00
- NBC-Markets & Weather Reports: WFEA
- CBS-Betty & Bob, sketch (Gold Medal): WABC WEEI WDRC WORC WOKO WFBL WPRO WCAU WMAS (sw-9.59-15.27)
- NBC-Vincent Curran, bar.: (sw-15.33)
- CBC-Happy Gang: CFNY CFNB Y.N.-News: WFEA WNAC WSAR WLBZ WCSH WNBH WLLH WRDO WEAN
- News: WTAG WJAR
- CKAC-Stock Quotations WAAB-News of Woman's Clubs WBRY-News; Markets; Interlude WCOP-Journal of the Air WGY-Myrt & Marge WMEX-Musical Mailbox WNBX-News; Matinee Swing WOR-Health Talk; Melody Moments
- WORL-News; Continental Rhythms
- WTIC-News; Weather
- 1:15
- CBS-Hymns of All Churches (Gold Medal): WABC WOKO WCAU WPRO WFBL WORC WMAS WDRC WEEI (sw-9.59-15.27)
- NBC-Escorts & Betty: WFEA WJAR (sw-15.33)
- MBS-Carson Robison's Buckaroos (Musterole): WEAN WAAB WOR
- Y.N.-Joyce Jordan, Girl Interne: WNAC WTAG WTIC
- CKAC-Dairy Quotations; Weathers; News WBRY Piano Moods WCOP-What's New? WCSH-Hits & Encores

- WFEA-Extension Service WGY-Household Chats WLBZ-Daily Information Service WLLH-Shopping News WNBH-Salt & Pepper WNBX-Hits & Encores WORL-Court of Human Relations WRDO-Farm News WSAR-Your Home & You
- 1:30
- NBC-Words & Music: WFEA (sw-15.33)
- NBC-Sue Blake, sketch: WJZ WFEA (sw-15.21)
- CBS-Arnold Grimm's Daughter, sketch (Gold Medal): WABC WCAU WOKO WDRC WORC WMAS WEEI WFBL WPRO (sw-9.59-15.27)
- CBC-Rex Battle's Orch.: CFNY Y.N.-Marjorie Mills: WTIC WNAC WTAG WEAN WCSH WLBZ
- CFNB-Birthday Prgm. CKAC-Feminine World WAAB-Music Lessons WBRY-Music Appreciation WBY-Matinee Melodies WCOP-Sentimental Music WGY-Houseboat Hannah WHAM-School of the Air WJAR-Veterans of Foreign Wars WLLH-WPA Presents WLW-Freddy Heikell's Ensemble WMEX-In the Music Room WNBX-Eddie Fitzpatrick's Orch. WNBH-The Travel Hour WNBX-Hits & Encores WOR-Pepper Young's Family WRDO-Afternoon Melodies WSAR-N. Y. A. Orch.
- 1:45
- NBC-Words & Music: WJAR WLW
- CBS-Hollywood in Person (Gold Medal): WABC WPRO WDRC WORC WCAU WOKO WEEI WFBL WMAS (sw-9.59-15.27)
- For news of Hollywood, read "Hollywood Showdown" in every issue of Radio Guide.
- NBC-Jack & Loretta Clemens, songs & patter: WJZ WFEA WBZ
- MBS-Voice of Experience (Lydia E. Pinkham): WOR WAAB WEAN
- WCOP-Shopping with Jane Ford WGY-Dan Harding's Wife WHAM-Home Bureau Prgm. WLLH-Amer. Family Robinson WLW-Kitty Keene, Inc. WMEX-Shirley Winters, songs WNBH-Studio Party WOR-Houseboat Hannah WORL-Christian Science Prgm. WRDO-Waltz Time WSAR-Matinee Melodies WTIC-Traffic Safety Prgm.
- 2:00
- NBC-Norman Cloutier's Orch.: WFEA WTAG WTIC WCSH (sw-15.33)
- CBS-News Through a Woman's Eyes, Kathryn Cravens (Pontiac): WABC WOKO WDRC WFBL WORC WPRO WCAU WEEI WBZ (sw-9.59-15.27)
- NBC-Navy Band: WJZ WBZ (sw-15.21)

- CBC-London Calling: CFNY C.N.-Don't Look Now: WAAB School of the Air: WHAM WLW CFNB-Band Concert CKAC-Capsules of Melody WBRY-Hollywood Highlights WCOP-World Entertains WFEA-Travel Talk WGY-The Hi-Boys WJAR-Educational Prgm. WLLH-Matinee WMAS-Henn's Radio Chats WMEX-Perley Stevens' Orch. WNAC-Way Down East WNBH-Home Folks Frolic WNBX-Gems of Melody WOR-Kitty Keene, Inc. WORL-Newsreel Theater WRDO-Concert Gems WSAR-Oklahoma Outlaws
- 2:15
- MBS-Musical Journal: WAAB WRDO WBRY
- NBC-Norman Cloutier's Orch.: WJAR
- CBS-The O'Neills, sketch (Ivory Soap): WABC WFBL WLBZ WEEI WMAS WORC WCAU WDRC (sw-9.59)
- NBC-Navy Band: WEAN CKAC-La Rue Principale WFEA-Let's Listen to the Leader WGY-Hilltop House WHAM-Friendly Voice WMEX-Paul Joyce, bar. WNAC-Donald Van Wart WNBH-Agriculture Talk WOR-Way Down East WORL-Gypsy Fortunes WPRO-News WSAR-Farm & Home News
- 2:30
- CBS-American School of the Air: WABC WEEI WDRC WOKO WMAS WNBX WPRO WFBL WORC WLBZ CKAC (sw-11.83)
- NBC-Ranch Boys: WFEA WTAG WCSH WNAC (sw-15.33)
- NBC-Navy Band: WJZ WEAN WHAM WFEA WBZ
- CFNB-Popular Songs WAAB-Racing Matinee WBRY-Rhythm and Rhyme WCAU-Womens Club WCOP-Music of the Masters WGY-Better Business Bureau; Organ Music WJAR-Brevities Orch. WLLH-Agricultural Series WMEX-Cavalcade of Song WNBH-Studio Party WOR-Houseboat Hannah WORL-Christian Science Prgm. WRDO-Waltz Time WSAR-Matinee Melodies WTIC-Traffic Safety Prgm.
- 2:45
- NBC-Bonnie Stewart, songs: WFEA WTAG WCSH (sw-15.33)
- MBS-Music for the School: WRDO WSAR WLLH WNBH WOR WBRY WAAB
- CFNB-Music Box Revue WCOP-Department of Education WGY-Organ Music



MARIAN JORDAN
Molly of "Fibber McGee and Molly"
Mon. 9 pm EST

Frequencies

CFCY-630 WHN-1010
CFNB-550 WJAR-890
CFRB-690 WJZ-760
CKAC-730 WLBZ-620
CKCW-1370 WLLH-1370
KDKA-980 WLW-700
WAAB-1410 WMAS-1420
WABC-860 WMEX-1500
WBRY-1530 WNAC-1230
WBZ-WBZA-990 WNBH-1310
WCAU-1170 WNBC-1280
WCOB-1120 WOKO-1430
WCSH-940 WOR-710
WDRB-1330 WORC-1280
WEAF-660 WORI-920
WEAN-780 WPRO-630
WEEL-590 WRDO-1370
WFBL-1360 WSAR-1450
WFEA-1340 WTAM-580
WGY-790 WTIC-1070
WHAM-1150

WGY-News; Evening Brevities
WLBZ-Melody Moods
WLLH-Hits and Encores
WMAS-Unemployment Compensation Series
WNBH-News
WOR-Little Orphan Annie, sketch
WORC-The Enchanting Hour
WPRO-Musical Hotel
WRDO-Many Happy Returns of the Day
WSAR-Musical Shopping Tour

5:45
CBS-Hilltop House, sketch (Palmolive Soap): WABC WLBZ WCAU WPRO WEEL WDRC WORC WFBL WMAS (sw-9.59-11.83)

NBC-Little Orphan Annie, sketch (Ovaltine): WEAF WJAR WNAC WTIC WCSH WTAM WGY (sw-9.53)

NBC-Tom Mix' Straight Shooters (Purina): WJZ WHAM WBZ WEAN (sw-15.21)

News: WSAR WBRY
CFCY-Uncle Mel
CFNB-Dance Music
CFRB-Hawk's Trail
CKAC-Fireside Prgm.
WLW-Hilltop House
WMEX-Reading the Comics
WNBH-Music By Cugat
WNBX-Odds & Ends
WOR-Junior G Men
WRDO-Old Favorites

NIGHT

6:00
CBS-Dear Teacher: WABC WOKO

NBC-Army Band; WJZ
NBC-Creagh Matthews, tnr.: WEAF (sw-9.53)

Y.N.-News: WNAC WFEA WCSH WLBZ WEAN WNBH WLLH WSAR WRDO

News: WEEL WJAR WTIC WORC KDKA WMEX WMAS WDRC WHAM WPRO

CFCY-News Review
CFNB-Motors; News
CFRB-Musical Interlude
WAAB-Dinner Concert
WBRY-Catholic Hour

WBZ-News; Dance Revue
WCAU-Ben Alley, tenor
WGY-News; Dinner Dance Music
WHN-Inquiring Reporter
WLW-Front Page People
WNBX-Singing Parson
WOR-Uncle Don, children's prgm.
WTAG-Evening Revue
WTAM-News; Evening Prelude

6:15
CBS-New Horizons: WABC WOKO WLBZ WMAS WORC
NBC-News & Views of So. America: WEAF WNAC WTAM WCSH

Dr. Roland Sharp, foreign correspondent for the Christian Science Monitor, speaks from Buenos Aires.

NBC-Army Band: WEAN WFEA
C.N.-Dinner Concert: WRDO WLLH

CFCY-Insurance Topics
CFNB-Concert Songs
CFRB-Claire Wallace
CKAC-Don Juan of Song
KDKA-Under the Sea
WBZ-It Happened Yesterday
WCAU-Bill Dyer, sport talk
WDRB-String Ensemble
WEEL-Dinner Time Revue
WHAM-Broadway Comedy Stars
WHN-Supper Serenade
WJAR-Dancing Melodies
WLW-Short, Short Story
WMEX-Italian Radio Review
WNBH-Rhythm Makers
WPRO-Musical Hotel
WSAR-Musical Shopping Tour
WTAM-Under the Sea
WTIC-Revelers

6:30
CBS-News; George Hall's Orch.: WABC WDRB WFBL (sw-11.83)

NBC-Waltz Serenades; Revelers, male quartet: WJZ
NBC-News; Joan Edwards, songs: WEAF (sw-9.53)

CBC-Fanfare; Soloists & Orch.: CFNB
News: WOR WTAM WBRY CFCY

Sports: WHAM WPRO WLW
College Hour: WLBZ WRDO
CFRB-Talking Reporter; Sport-views

CKAC-Radio-Reportage
KDKA-Weather; Dot & Pat
WBZ-Revelers
WCAU-Golden Music
WCSH-Let's Talk It Over
WEEL-Variety Prgm.
WFEA-Sportlight
WGY-News; Revellers

WNBH-Wife vs. Secretary
WJAR-Speed Gibson
WLLH-News; Around the Town
WMAS-Ski School of the Air
WMEX-Today's Winners
WNAC-Musical Rendezvous
WNBH-Easy to Remember
WNBX-News; Sports
WORC-News; Modern Melodies
WSAR-Hollywood Brevities
WTAM-News; Tom Manning
WTIC-Wrightville Clarion

6:45
NBC-Lowell Thomas, news commentator (Sun Oil): WJZ WLW WTAM KDKA WHAM WEAN WBZ (sw-15.21)

NBC-Emery Deutscher's Orch.: WEAF WFEA WCSH
CBS-Doris Rhodes, songs: WABC WMAS WDRB WORC WNBX WOKO (sw-11.83)

C.N.-Racing Results: WAAB
Sports: WGY WJAR
CFCY-Yodeling Trailrider
CFRB-Spotlight
CKAC-Extra, Extra, sketch
WBRY-John G. Gilmartin, words
WCAU-Vocal Varieties
WEEL-Piano Club of the Air
WHN-Henry King's Orch.
WMEX-Toby Harris' Orch.
WNBH-Count of Monte Cristo
WOR-St. Valentine's Day Broadcast
WPRO-Revellers
WSAR-Ensemble
WTAG-Sketch Book
WTIC-Jack, the Inquisitor

7:00
CBS-Poetic Melodies (Wrigley's Gum); Franklyn MacCormack, Reader; Jack Fulton, tnr.; Orch.: WABC WEEL WFBL WPRO WOKO WDRB WCAU (sw-11.83-9.59) (also see KSL at 11 p.m.)

NBC-Amos 'n' Andy, sketch (Campbell's Soup): WEAF WGY WJAR WTAM WLW WCSH WTAM WTIC WNAC (also see KOA KFI at 11 p.m.)

NBC-Music Is My Hobby: WJZ WHAM WBZ WFEA WEAN
CBC-Wiif Carter, yodelling cowboy: CFCY CFNB
News: WAAB WLBZ WRDO
Sports: WOR WBRY
CFRB-Mining Broadcaster
CKAC-Music for Madam
KDKA-Maurice Spitalny's Orch.
WBRY-Sports; Band Music
WFEA-State Employment Service
WGN-News; Craig Lennox' Orch.
WLLH-News; Sports
WMAS-George Sokolsky, comm.
WMEX-Jimmie McHale's Orch.
WNBH-Books For All
WNBX-Merry-Go-Round
WORC-People Forum

7:15
NBC-Uncle Ezra's Radio Station (Alka-Seltzer): WEAF WJAR WTAM WCSH WNAC WTAM WGY WTIC (also KFI KOA at 11:15 p.m.)

CBS-Arthur Godfrey (Barbasol); with John Salb, organist: WABC WOKO WEEL WDRC WCAU WPRO WFBL WORC (sw-9.53-11.83)

NBC-Three Cheers: WJZ WFEA WHAM WBZ WEAN
CBC-Major Bill: CFCY CFNB C.N.-Concert Orch.: WLLH WRDO WLBZ

CFRB-Family Doctor
CKAC-Le Cure de Village
WAAB-Dean Hudson's Orch.
WBRY-News of New Haven
WCAU-Behind the Scenes
WNBH-Your Taxes
WHN-Rise of the Goldbergs
WLW-To be announced
WMAS-Hello, Sports World
WMEX-Five, Star Final
WNBH-Torrid Tones, Ltd.
WNBX-To be announced
WOR-The Answer Man
WSAR-Melody Memory

7:30
NBC-Horlick's Lum & Abner, sketch: WJZ WBZ WLW (also KGO at 11:15 p.m.)

MBS-The Lone Ranger, sketch (Silvercup): WOR
NBC-New York on Parade: WEAF
CBS-Hollace Shaw, sop.: WABC WLBZ WDRB WMAS WEEL WOKO WORC WPRO WCAU (sw-11.83-9.59)

NBC-John Herrick, bar.: WFEA
CBC-Organ Recital: CFCY CFNB
C.N.-Harvard Guardian Series: WSAR WAAB WRDO WLLH WBRY
Victor Arden's Orch.: WCSH WNAC
CFRB-Movie Reporter
CKAC-En Chantant Dans le Vivoir
KDKA-Newlyweds on the Air
WGY-Jim Healey
WHAM-To be announced
WHN-George H. Combs, Jr., commentator
WJAR-Rhode Island Historian
WBZ-Piano & Organ Duet
WNBH-Master Singers
WNBX-Old Fashioned Githerin' WTAM-Adv. of Jimmie Allen
WTAM-Lois Miller, organist
WTAR-News; Musical Interlude; Block Day Drive
WTIC-Music for Everyone

7:45
CBS-Boake Carter, commentator (Philo): WABC WDRB WFBL WPRO WCAU WOKO WEEL WORC WLBZ (sw-9.59-11.83) (also KNX KSL at 11:15 p.m.)

NBC-Melody & Rhythm: WJAR WGY
NBC-Tino Rossi, tnr.: WJZ WEAN
CBC-Canada Week by Week: CFNB CFCY

C.N.-Jackie Duggan, songs: WRDO WAAB WBRY WSAR
CFRB-Hollywood Spotlight
KDKA-Lois Miller, organist
WBZ-Dr. Dollar
WCSH-Musical Prgm.
WFEA-News
WHN-Lenny Carson & Orch.
WLLH-Dutch Van Loon's Orch.
WLW-To be announced
WMAS-Around the Town
WMEX-Sweet Music
WNAC-Four Stars Tonight
WTAG-Pearson & Wheeler
WTAM-Angelo Robert, pianist
WTIC-Chandu, The Magician

8:00
NBC-Melody Puzzles (Lucky Strike); Buddy Clark & Fredda Gibson, vocalists; Harry Salters' Orch.: WJZ WBZ KDKA WEAN WHAM WFEA (sw-11.87)

NBC-Burns & Allen (Grape Nuts) Tony Martin, tnr.; Ray Noble's Orch.: WEAF WTAM WNAC WJAR WGY WTIC WCSH WTAM WLW (also KFI KOA at 10:30 p.m.)

CBS-"Tish," drama; Dir. Lawrence Menkin: WABC WOKO WDRB WMAS WNBX WFBL WEEL WCAU WORC (sw-6.06-11.83)

MBS-Morton Gould's Orch.: WLLH WRDO WSAR WAAB WOR WBRY
Black Horse Tavern: CFRB CFNB CFCY
CKAC-La Page Feminine
WHN-Airfinds, Col. Jay C. Flippen
WLBZ-Comedy Stars of Broadway
WMEX-Irwin Elliot, the Word-caster
WNBH-Franco-American Hour
WPRO-Swapper's Corner

8:15
WLBZ-Schumann Club Br'dcast
WMAS-The Three C's
WMEX-Down Memory Lane
WPRO-Frank Littlefield's Orch.

8:30
NBC-The Voice of Firestone; Margaret Speaks, sop.; Mixed Quartet; Symp. Orch.: Alfred Wallenstein, cond.: WEAF WTAM WTIC WCSH WNAC WTAM WFEA WJAR WGY WLW (sw-9.53) (also KFI KOA at 11:30 p.m.)

CBS-Pick & Pat (Model Smoking Tobacco); Edward Roecker, bar.; Benny Krueger's Orch.: WABC WEEL WDRB WFBL WPRO WORC WOKO WMAS WLBZ WCAU (sw-6.06-11.83) (also KNX KSL at 11:30 p.m.)

MBS-Lawrence Welk's Orch.: WSAR WRDO WLLH WAAB

NBC-Grand Hotel, drama (Campana): WJZ WBZ WEAN WHAM KDKA (sw-11.87)

CFCY-The Quints
CFNB-Educational Week Broadcast
CFRB-Drums
CKAC-Radio Encyclopedie
WBRY-Studio Party
WHN-The Court Decides
WMEX-Breed Walker
WNBX-Two Seats in the Orch.
WOR-The Charioteers

8:45
WEEL-Musical Interlude; Fashion Review
WLLH-Lou Clark's Orch.
WMEX-Jimmie McHale's Orch.
WNBX-Musical Moments
WOR-Vocal Varieties

9:00
NBC-Fibber McGee & Molly (Johnson Wax); Marion & Jim Jordan; Betty Winkler; Clark Dennis, tnr.; Billy Mills' Orch.: WEAF WTAM WCSH WJAR WGY WTAM WTIC WNAC WLW (also KFI KOA at 12 mid.)

CBS-Lux Radio Theater: WABC CKAC WCAU WPRO WMAS WEEL CFRB WFBL WDRB WOKO WORC (sw-6.06-11.83) Spencer Tracy and Joan Crawford are tentatively scheduled to present a preview of "Anna Christie."

NBC-Philadelphia Orch.; Eugene Ormandy, guest cond. (Banking Group): WJZ KDKA WBZ WEAN WFEA WHAM (sw-11.87)
Enid Szanthe, mezzo-soprano, will be the guest.
The music detail for this program may be found on page 6.

CBC-Lux Radio Theater: CFCY CFNB
C.N.-Frank Ferneau's Orch.: WSAR WAAB WRDO WLLH WLBZ WNBH
WBRY-Sy Byer's Orch.
WHN-Bryce Oliver, commentator
WNBX-Musical Comedy Moments
WOR-Gabriel Heatter, commentator

9:15
WHN-Irving Aaronson's Orch.
WMEX-Toby Harris' Orch.
WNBX-Hollywood on Parade
WOR-Victor Arden's Orch.

9:30
NBC-Hour of Charm (General Electric); Phil Spitalny's All-Girl Orch.; Rosaline Greene, m.c.; Maxine: WEAF WTIC WJAR WTAM WGY WNAC WCSH WLW (sw-9.53)

MBS-Victor Erwin's Musical Cartoons: WOR WLLH WRDO WAAB WBRY WLBZ WSAR WNBH
WHN-Boxing Bouts
WMEX-Amateur Hour
WNBX-Henry Knowles' Orch.

9:45
WLLH-Dutch Van Loon's Orch.

10:00
CBS-Wayne King's Orch. (Lady Esther): WABC WDRB WEEL WOKO WFBL WCAU WPRO (sw-11.83-6.06)

NBC-Carnation Contented Prgm.; Marek Weber, cond.: WEAF WNAC WJAR WCSH WTAM WTAM WTIC WGY CBO (sw-9.53)
Program: Orchestra numbers—Avalon, April Showers, Halle-lujah, Gold and Silver Waltz, Bei Mir Bist Du Schoen, and Negra Constantina. Mme. Krueger sings "Tarantella" (Rossini), the Lullaby Lady offers Brahms Cradle Song, the quartet's number will be "With a Smile and a Song from "Snow White and the Seven Dwarfs," and the ensemble will play a selection from "The Chocolate Soldier" (Strauss).

NBC-Behind Prison Bars, drama (Sloan's Liniment); Warden Lewis E. Lawes: WJZ WBZ WEAN WHAM KDKA (sw-11.87)
Warden Lawes will attempt to answer this question: Who is responsible for the "commercial racket" as we know it today?

MBS-True or False? (J. B. Williams Co.): WOR WLW
CBC-Acadian Serenade: CFNB CFCY
C.N.-Michael Zarin's Orch.: WBRY WSAR WAAB WRDO WLBZ WFEA
News: WNBX WNBH
CFRB-Jimmy Namoro's Orch.
CKAC-Your Favorite Melodies
WLLH-Wrestling Bouts

WMAE-Ernie Andrews & His Friendly Music
WORC-Current Affairs

10:15
C.N.-Michael Zarin's Orch.: WNBH
CKAC-News
WNBX-Dick Carroll's Orch.
WORC-Safety Council

10:30
NBC-For Men Only (Vitalis); Variety Show; Peg La Centra; Peter Van Steeden's Orch.: WEAF WNAC WTAM WLW

CBS-Brave New World, dramatization: WABC WMAS CKAC WDRB WEEL WLBZ WNBX WPRO WORC WOKO (sw-11.83)
Beginning a new section in Pan-American history, that of modern interests of the United States in Latin America, Brave New World salutes "Temples to Friendship." The broadcast will tell about the Pan-American Union, Latin American embassies, the Hispanic Museum in New York, and the various Pan-American consulates and commercial houses in New York, all bonds of interest between the Americas.

NBC-National Radio Forum: WJZ WFEA WBZ WEAN KDKA WHAM (sw-11.87)

CBC-Sports in Canada: CFCY CFNB
MBS-Pageant of Melody: WSAR WNBH WBRY WAAB WRDO WOR WTAM
CFRB-Organ Reveries
WCAU-Barbara Thorne & William Swayze
WCSH-Geo. E. Sokolsky
WGY-Name Your Number
WJAR-Dancing Melodies
WMEX-Dance Music
WTIC-Guy Hedlund & Co.

10:45
CBC-Art Singer: CFNB CFCY
News: WHN WMEX
CFRB-Love Tales
WCAU-Mac Parker, comm.
WLLH-News; Interlude

11:00
NBC-(News, WJZ only); Bert Block's Orch.: WJZ
CBS-Glen Gray's Orch.: WABC (sw-11.83)
NBC-Jerry Blaine's Orch.: WEAF
CBC-News: CFCY
Y.N.-News: WCSH WLBZ WFEA WEAN WNBH WBRY WRDO WNAC WLLH WSAR
News: WJAR WOR WORC WEEL WTAM WPRO WTIC WHAM WLW WMAS WDRB WOKO
CFRB-News; Armchair Club
CKAC-Sports

CBS-Jack Crawford's Orch.: WABC
NBC-Chick Webb's Orch.: WJZ WBZ
NBC-Lani McIntire's Orch.: WEAF WTIC
MBS-Red Norvo's Orch.: WOR WHN-Hour of Classical Music
WLW-Twenty-four Hour Review

12:30
NBC-Vox Pop: KPO KFI (also see Tues. prgms. at 9 p.m.)

End of Monday Programs

WMAE-Ernie Andrews & His Friendly Music
WORC-Current Affairs

10:15
C.N.-Michael Zarin's Orch.: WNBH
CKAC-News
WNBX-Dick Carroll's Orch.
WORC-Safety Council

10:30
NBC-For Men Only (Vitalis); Variety Show; Peg La Centra; Peter Van Steeden's Orch.: WEAF WNAC WTAM WLW

CBS-Brave New World, dramatization: WABC WMAS CKAC WDRB WEEL WLBZ WNBX WPRO WORC WOKO (sw-11.83)
Beginning a new section in Pan-American history, that of modern interests of the United States in Latin America, Brave New World salutes "Temples to Friendship." The broadcast will tell about the Pan-American Union, Latin American embassies, the Hispanic Museum in New York, and the various Pan-American consulates and commercial houses in New York, all bonds of interest between the Americas.

NBC-National Radio Forum: WJZ WFEA WBZ WEAN KDKA WHAM (sw-11.87)

CBC-Sports in Canada: CFCY CFNB
MBS-Pageant of Melody: WSAR WNBH WBRY WAAB WRDO WOR WTAM
CFRB-Organ Reveries
WCAU-Barbara Thorne & William Swayze
WCSH-Geo. E. Sokolsky
WGY-Name Your Number
WJAR-Dancing Melodies
WMEX-Dance Music
WTIC-Guy Hedlund & Co.

10:45
CBC-Art Singer: CFNB CFCY
News: WHN WMEX
CFRB-Love Tales
WCAU-Mac Parker, comm.
WLLH-News; Interlude

11:00
NBC-(News, WJZ only); Bert Block's Orch.: WJZ
CBS-Glen Gray's Orch.: WABC (sw-11.83)
NBC-Jerry Blaine's Orch.: WEAF
CBC-News: CFCY
Y.N.-News: WCSH WLBZ WFEA WEAN WNBH WBRY WRDO WNAC WLLH WSAR
News: WJAR WOR WORC WEEL WTAM WPRO WTIC WHAM WLW WMAS WDRB WOKO
CFRB-News; Armchair Club
CKAC-Sports

CBS-Jack Crawford's Orch.: WABC
NBC-Chick Webb's Orch.: WJZ WBZ
NBC-Lani McIntire's Orch.: WEAF WTIC
MBS-Red Norvo's Orch.: WOR WHN-Hour of Classical Music
WLW-Twenty-four Hour Review

12:30
NBC-Vox Pop: KPO KFI (also see Tues. prgms. at 9 p.m.)

End of Monday Programs

NBC COAST TO COAST

LUM AND ABNER

MON. • WED. • FRI.

WJZ WLW
WBAL
WBZ
WBZA
WSYR
WENR
WSB WMC

don't miss!

FIBBER M'GEE and MOLLY Monday Nights NBC

9 o'clock • E. S. T.
8 o'clock • C. S. T.
10 o'clock • M. S. T.
9 o'clock • P. S. T.

Presented by JOHNSON'S WAX





RUSS MORGAN "Johnny Presents" orchestra leader Tues. 8 pm EST

MORNING

7 am EST

CBS-Morning Almanac; News: WABC (sw-21.52)

Musical Clock: WCOP CFNB 7:15 News: CFNB WNAC

7:30 NBC-Yoichi Hiraoka, xylophonist: WJZ NBC-Morning Greetings: WEA

7:45 NBC-Rise & Shine; News: WJZ News: WDRS WEEI

8:00 NBC-Charioteers: WJZ CBS-Novelties: WABC (sw-21.52)

8:15 NBC-Malcolm Claire: WEA Y.N.-News: WFEA WLLH WNBH WEAN WCSH WLBZ WSAR WRDO WAAB WBRY

8:30 NBC-Hi Boys: WEA WTIC WJAR CBS-Eton Boys: WABC (sw-21.52)

NBC-Leibert Ensemble with Dorothy Dreslin, sop.: WJZ WEAN WHAM

8:45 NBC-Grace & Scotty, songs: WJZ WFEA WBZ (sw-21.54) NBC-Do You Remember: WCSH

9:00 NBC-Breakfast Club; Soloists, Orch.; Don McNeill, m.c.; News: WJZ WFEA (sw-15.21)

9:15 CBS-Music in the Air; News: WABC (sw-21.52)

9:30 NBC-Frances Adair, songs; News: WEA CBS-The Road of Life (Chipso): WABC WMAS WFBL WEEI

9:45 NBC-Landt Trio: WFEA WJAR WTAG CBS-Bachelor's Children, sketch (Old Dutch Cleanser): WABC

10:00 NBC-Mrs. Wiggs of the Cabbage Patch, sketch (Old English Wax): WEA WTAG WTIC

10:15 NBC-John's Other Wife, sketch (Louis Philippe): WEA WGY WTAG WTIC WJAR WCSH

10:30 NBC-Myrt & Marge, sketch (Super Suds): WABC WDRS WFBL WORC WCAU WPRO

10:45 NBC-Woman in White, sketch (Pillsbury): WEA WJAR WTIC WTAG WNAC WCSH

11:00 NBC-Myrt & Marge, sketch (Super Suds): WABC WDRS WFBL WORC WCAU WPRO

11:15 NBC-Pepper Young's Family (Camay Soap): WJZ WHAM (sw-15.21)

11:30 NBC-Vic & Sade, sketch (Crisco): WJZ WHAM WBZ (sw-15.21)

Good Listening for Today

Stations which will broadcast these programs may be found in the adjacent program columns at the time hereunder indicated

AFTERNOON

12:30 EST (11:30 CST) NATIONAL FARM AND HOME HOUR, NBC-Blue.

NIGHT

6:15 EST (5:15 CST) PRESS PHOTOGRAPHERS OF NEW YORK ANNUAL POLL, NBC-Blue.

7:30 EST (6:30 CST) FAMOUS ACTORS' GUILD with Helen Menken in "Second Husband," CBS.

8:00 EST (7:00 CST) JOHNNY PRESENTS Russ Morgan's orchestra, Charles Martin, Frances Adair, Glenn Cross, Ray Block and Swing Fourteen and guest, NBC-Red.

8:00 EST (7:00 CST) "BIG TOWN," newspaper drama with Edward G. Robinson and Claire Trevor, CBS.

8:30 EST (7:30 CST) IT CAN BE DONE; Edgar A. Guest, Frankie Masters' orchestra; guest, NBC-Blue.

8:30 EST (7:30 CST) AL JOLSON SHOW with Martha Raye, Parkyakarkus, Victor Young's orchestra; Patsy Kelly, guest, CBS.

9:00 EST (8:00 CST) WATCH THE FUN GO BY, Al Pearce's Gang and Carl Hoff's orchestra; Joe Cook, guest, CBS.

9:30 EST (8:30 CST) HOLLYWOOD MARDI GRAS with Lanny Ross, Charles Butterworth, Walter O'Keefe, Jane Rhodes, Raymond Paige's orchestra, NBC-Red.

9:30 EST (8:30 CST) JACK OKIE with Stuart Erwin, Raymond Hatton, Harry Barris, chorus, George Stoll's orchestra; guest, CBS.

11:00 CBS-Six Swell Tunes: WABC NBC-Story of Mary Marlin, sketch (Ivory Flakes): WJZ

11:15 NBC-Cabin at the Crossroads (Aunt Jemima): WJZ WHAM WBZ WEAN WLW (sw-15.21)

11:30 CBS-Myrt & Marge, sketch (Super Suds): WABC WDRS WFBL WORC WCAU WPRO

11:45 NBC-Woman in White, sketch (Pillsbury): WEA WJAR WTIC WTAG WNAC WCSH

12:00 CBS-Mary Margaret McBride, columnist (Minute Tavoica): WABC WFBL WDRS WEEI

12:15 NBC-The O'Neills, sketch (Ivory Soap): WEA WGY WNAC WJAR WLW

12:30 NBC-Your News Parade (Lucky Strike Cigarettes); Edwin C. Hill, commentator: WABC

12:45 NBC-Bailey Axton, trn. (News, WJZ only): WJZ C.N.-Agricultural Series: WEAN

1:00 NBC-The Affairs of the Hemingways: WEAN WNAC WRDO WLLH WNBH WFEA WLBZ

1:15 CBS-Rex Battle's Orch.: CFCY CFNB-Birthday Prgm. CKAC-Feminine World

1:30 NBC-Stella Dallas, sketch: WEA CBS-Romance of Helen Trent, sketch (Edna Wallace Hop-

NBC-Homemakers Exchange (Nat'l Ice Adv. Inc.) Eleanor Howe: WEA WTIC WJAR WNAC WCSH WGY

11:45 NBC-Edward MacHugh, Gospel Singer (Ivory Soap): WJZ WBZ WHAM (sw-15.21)

11:55 NBC-The Mystery Chef (Regional Adv.): WEA WTIC WJAR WCSH WTAG WNAC WGY

12:00 CBS-Mary Margaret McBride, columnist (Minute Tavoica): WABC WFBL WDRS WEEI

12:15 NBC-The O'Neills, sketch (Ivory Soap): WEA WGY WNAC WJAR WLW

12:30 NBC-Your News Parade (Lucky Strike Cigarettes); Edwin C. Hill, commentator: WABC

12:45 NBC-Bailey Axton, trn. (News, WJZ only): WJZ C.N.-Agricultural Series: WEAN

1:00 NBC-The Affairs of the Hemingways: WEAN WNAC WRDO WLLH WNBH WFEA WLBZ

1:15 CBS-Rex Battle's Orch.: CFCY CFNB-Birthday Prgm. CKAC-Feminine World

1:30 NBC-Stella Dallas, sketch: WEA CBS-Romance of Helen Trent, sketch (Edna Wallace Hop-

1:45 NBC-Myrt & Marge, sketch (Super Suds): WABC WDRS WFBL WORC WCAU WPRO

1:55 NBC-Woman in White, sketch (Pillsbury): WEA WJAR WTIC WTAG WNAC WCSH

2:00 CBS-Mary Margaret McBride, columnist (Minute Tavoica): WABC WFBL WDRS WEEI

2:15 NBC-The O'Neills, sketch (Ivory Soap): WEA WGY WNAC WJAR WLW

2:30 NBC-Your News Parade (Lucky Strike Cigarettes); Edwin C. Hill, commentator: WABC

2:45 NBC-Bailey Axton, trn. (News, WJZ only): WJZ C.N.-Agricultural Series: WEAN

3:00 NBC-The Affairs of the Hemingways: WEAN WNAC WRDO WLLH WNBH WFEA WLBZ

3:15 CBS-Rex Battle's Orch.: CFCY CFNB-Birthday Prgm. CKAC-Feminine World

3:30 NBC-Stella Dallas, sketch: WEA CBS-Romance of Helen Trent, sketch (Edna Wallace Hop-

3:45 NBC-Myrt & Marge, sketch (Super Suds): WABC WDRS WFBL WORC WCAU WPRO

4:00 NBC-Woman in White, sketch (Pillsbury): WEA WJAR WTIC WTAG WNAC WCSH

4:15 CBS-Mary Margaret McBride, columnist (Minute Tavoica): WABC WFBL WDRS WEEI

per): WABC WFBL WOKO WCAU WORC WDRS WEEI WPRO (sw-9.59)

11:45 NBC-Edward MacHugh, Gospel Singer (Ivory Soap): WJZ WBZ WHAM (sw-15.21)

11:55 NBC-The Mystery Chef (Regional Adv.): WEA WTIC WJAR WCSH WTAG WNAC WGY

12:00 CBS-Mary Margaret McBride, columnist (Minute Tavoica): WABC WFBL WDRS WEEI

12:15 NBC-The O'Neills, sketch (Ivory Soap): WEA WGY WNAC WJAR WLW

12:30 NBC-Your News Parade (Lucky Strike Cigarettes); Edwin C. Hill, commentator: WABC

12:45 NBC-Bailey Axton, trn. (News, WJZ only): WJZ C.N.-Agricultural Series: WEAN

1:00 NBC-The Affairs of the Hemingways: WEAN WNAC WRDO WLLH WNBH WFEA WLBZ

1:15 CBS-Rex Battle's Orch.: CFCY CFNB-Birthday Prgm. CKAC-Feminine World

1:30 NBC-Stella Dallas, sketch: WEA CBS-Romance of Helen Trent, sketch (Edna Wallace Hop-

1:45 NBC-Myrt & Marge, sketch (Super Suds): WABC WDRS WFBL WORC WCAU WPRO

1:55 NBC-Woman in White, sketch (Pillsbury): WEA WJAR WTIC WTAG WNAC WCSH

2:00 CBS-Mary Margaret McBride, columnist (Minute Tavoica): WABC WFBL WDRS WEEI

2:15 NBC-The O'Neills, sketch (Ivory Soap): WEA WGY WNAC WJAR WLW

2:30 NBC-Your News Parade (Lucky Strike Cigarettes); Edwin C. Hill, commentator: WABC

2:45 NBC-Bailey Axton, trn. (News, WJZ only): WJZ C.N.-Agricultural Series: WEAN

3:00 NBC-The Affairs of the Hemingways: WEAN WNAC WRDO WLLH WNBH WFEA WLBZ

3:15 CBS-Rex Battle's Orch.: CFCY CFNB-Birthday Prgm. CKAC-Feminine World

3:30 NBC-Stella Dallas, sketch: WEA CBS-Romance of Helen Trent, sketch (Edna Wallace Hop-

3:45 NBC-Myrt & Marge, sketch (Super Suds): WABC WDRS WFBL WORC WCAU WPRO

4:00 NBC-Woman in White, sketch (Pillsbury): WEA WJAR WTIC WTAG WNAC WCSH

4:15 CBS-Mary Margaret McBride, columnist (Minute Tavoica): WABC WFBL WDRS WEEI



MARTHA RAYE
"Al Jolson Show" soloist
Tues. 8:30 pm EST

WLV (sw-9.53) (also KFI KOA at 11:15 p.m.)
CBS-Major Bill: CFNB CFCY
C.N.-Concert Orchestra: WRDO
WLLH WSAR WAAB WLBZ
CFRB-Easy Aces
CKAC-Les Soirees de Grandmere
WBRV-News of New Haven
WFEA-Fields & Hall
WHN-Rise of the Goldbergs
WMEX-Five Star Final
WNBH-Torrid Tones, Ltd.
WNBX-Comedy Stars
WOR-Jerry Livingston's Orch.

7:30
CBS-Famous Actor's Guild Presents Helen Menken in "Second Husband," drama (Bayer's Aspirin): WABC WORC WEEL WOKO WFBL WPRO WCAU WDRC (sw-9.59-11.83)
NBC-People in the News (Pall Mall) Dorothy Thompson: WJZ WBZ WHAM

NBC-Dick Gasparre's Orch.: WEAF WNAC WFEA WCSH WGY WJAR
MBS-Headlines: WAAB WNBH WOR WSAR WRDO
CBC-Organ Recital: CFCY CFNB CFCY-That's Your Opinion KDKA-Pittsburgh Varieties WBRV-Kiddie Revue WHN-George Combs, Jr. WLBZ-League for Peace & Freedom WLLH-Lowell Taxpayers Ass'n WLW-Press Review WMAS-Fine Arts Series WMEX-Joan Stuart, songs WNBX-American Scene WTAG-Adv. of Jimmie Allen WTAM-Hansel & Gretel WTIC-True or False

7:45
MBS-Famous Fortunes, drama (General Shoe Corp.): WOR WLW

NBC-Dick Gasparre's Orch.: WJAR
NBC-Vivian Della Chiesa, sop.: WJZ WHAM WFEA WEAN WBZ
NBC-Doctor Dollar, drama: WEAF

CBC-The Last Buffalo Hunter: CFCY CFNB
Y.N.-Adrian O'Brien, tr.: WNAC Vic Arden's Orch.: WTAG WLBZ CFCY-Hollywood Spotlight CKAC-Charles Jourdan, bar. WAAB-Jack Fisher's Orch. WHN-Don Albert's Orch. WLLH-Dutch Van Loon's Orch. WLW-Tonic Time WMAS-Around the Town WMEX-Success Stories WNBH-Women's Club WNBX-Amer. Family Robinson WRDO-Hall Trio WSAR-Hotel Mellen Presents WTAR-Block Day Prgm.

8:00
NBC-Those We Love, sketch (Ponds Cream): WJZ WHAM WBZ WEAN KDKA (sw-11.87)

MBS-Kay Kyser's Musical Klass (Lucky Strike): WOR
NBC-Johnny Presents (Philip Morris); Russ Morgan's Orch.; Chas. Martin's Thrill; Frances Adair, songs; Glenn Cross, tr.; Ray Block & Swing Fourteen; Guests: WEAF WJAR WTAM WNAC WTIC WTAG WCSH WGY WLW (also KFI KOA at 11:30 p.m.)

Turn to pages 24 and 25 for pictures of Ray Block, director of the "Swing Fourteen."

(Continued on Next Page)

Frequencies

CFCY-630 WHN-1010
CFNB-550 WJAR-890
CFRB-690 WJZ-760
CKAC-730 WLBZ-620
CKWC-1370 WLLH-1370
KDKA-980 WLV-700
WAAB-1410 WMAS-1420
WABC-860 WMEX-1500
WBRV-1530 WNAC-1230
WBZ-WBZA-990 WNBH-1310
WCAU-1170 WNBX-1260
WCOP-1120 WOKO-1430
WCSH-940 WOR-710
WDRC-1330 WORC-1280
WEAF-660 WORL-920
WEAN-780 WPRO-630
WEEL-590 WRDO-1370
WFBL-1360 WSAR-1450
WFEA-1340 WTAG-680
WGY-790 WTAM-1070
WHAM-1150 WTIC-1040

WBRV-Music Appreciation
WBZ-Matinee Melodies
WCOP-From Tee to Green
WCSH-Y.W.C.A. Prgm.
WGY-Houseboat Hannah
WJAR-Weather; Markets
WLW-Hello Peggy
WMEX-Perley Stevens' Orch.
WNBX-Strains from Hawaii
WOR-Pepper Young's Family
WORLD-Keys of Melody
WTAG-Man on the Street

1:45
NBC-Words & Music: WCSH WJAR

CBS-Hollywood in Person: WABC WORC WOKO WCAU WPRO WEEL WFBL WDRC WMAS (sw-9.59)

For news of Hollywood, read "Hollywood Showdown" in every issue of Radio Guide.

NBC-Rochester Civic Orch.: WJZ WFEA WBZ
MBS-Voice of Experience (Lydia E. Pinkham): WOR WAAB WEAN

Zara's Marimba Orch.: WLLH WSAR WNBH WLBZ WNAC WRDO WTAG

WCOP-Shopping with Jane Ford
WGY-Dan Harding's Wife
WHAM-School of the Air
WLW-Kitty Keene, Inc.
WMEX-Dean Dickens, songs
WNBX-On the Air Today
WORLD-Luncheon Club

2:00
NBC-Fun in Music; Dr. Maddy: WEAF WJAR (sw-15.33)

CBS-Four Clubmen: WEEL WCAU WPRO WORC WOKO WMAS WLBZ WNBX (sw-9.59)

NBC-Rochester Civic Orch.: WJZ WHAM WEAN WFEA WBZ
CBS-Molly Steinberg, Stage Relief Speaker: WABC (sw-15.27)

CBC-London Calling: CFCY CFNB-Band Concert
CKAC-Capsules of Melody
WAAB-Conservatory Presents
WBRV-Brone Rasins, sop.
WCOP-Michael Zarin's Orch.
WCSH-Column of the Air
WDRC-Slim Jim Jones
WGY-Carson Robison's Buckaroos

WLLH-Marie Fitton, sop.
WLW-School of the Air
WMEX-Murray Twins
WNAC-Way Down East
WNBH-Home Folks Frolics
WOR-Kitty Keene, Inc.
WORLD-Newsreel Theater
WRDO-Afternoon Melodies
WSAR-She Shall Have Music
WTAG-Historical Highlights
WTIC-French Lessons

2:15
CBS-The O'Neills (Ivory Soap): WABC WEEL WFBL WMAS WORC WLBZ WCAU WDRC (sw-9.59)

NBC-Fun in Music: WCSH WTAG

NBC-Let's Talk It Over: WJZ WBZ WEAN WHAM (sw-15.21)

MBS-To be announced: WBRV CKAC-La Rue Principale
WCOP-This Woman's World
WDRC-Nadine Stanley, songs
WFEA-Let's Listen to the Leader
WGY-Hilltop House
WLLH-Al Forest, organist
WMEX-Console Capers
WNAC-Musical Roundup
WNBH-Agriculture Talk
WNBX-Matinee Dance
WOR-Way Down East
WORLD-Concert Master
WPRO-News
WSAR-Matinee Melodies

2:30
CBS-American School of the Air: WABC WEEL WPRO WMAS CKAC WDRC WNBX WLBZ WORC WOKO WFBL (sw-11.83)

NBC-Music Guild: WJZ WFEA WBZ WEAN

NBC-General Federation of Women's Clubs: WEAF WTAG WCSH WNAC
CFNB-Souvenirs in Rhythm
WAAB-Racing Matinee
WBRV-Rhythm and Rhyme
WCAU-Womens Club
WCOP-Music of the Masters
WGY-Dick Liebert, organist
WHAM-Rochester School Concert

WJAR-Brevities Orch.
WLLH-Agricultural Series
WMEX-Pioneers of Science
WNBH-Fed. of Women's Clubs
WOR-Houseboat Hannah
WRDO-Piano Varieties
WTIC-Hank Keene

2:45
NBC-Armchair Quartet: WEAF WTIC (sw-15.33)

MBS-Beatrice Fairfax (Hecker Products): WOR

Y.N.-New England Grocer Series: WEAN WNAC WSAR WRDO WCSH WBRV WTAG WLLH

CFNB-Piano & Violin
WAAB-Stage Door Memories
WORLD-A Cappella Choir

3:00
NBC-Pepper Young's Family (Carmay): WEAF WNAC WTAG WGY WTIC WCSH WJAR WLW

NBC-Marine Band: WJZ WHAM WBZ WFEA (sw-15.33)

CBS-Tuesday Matinee: WABC WNBX WDRC CKAC WCAU WORC WMAS WOKO WLBZ (sw-11.83-9.59)

C.N.-Connecticut Colonials: WSAR WLLH WRDO WNBH WEAN WBRV WAAB

News: WEEL WORL
CFNB-Tea Dance
WCOP-News

WMEX-Royal Blue Strings
WOR-Martha Deane
WPRO-Our Providence Schools

3:15
CBS-Tuesday Matinee: WEEL NBC-Oxydol's Ma Perkins, sketch: WEAF WTIC WLW WCSH WNAC WJAR WTAG WGY

CKAC-Hawaiian Serenade
WCAU-Studio "A"
WCOP-Gaslight Harmonies
WMEX-Gems of Melody
WORLD-Stock Markets

3:30
CBS-Hollace Shaw, sop.; Orch.: WABC WLBZ CKAC WMAS WDRC WFBL WORC WOKO WNBX WPRO (sw-11.83)

NBC-Vic & Sade, sketch (Crisco): WEAF WGY WJAR WTIC WTAG WCSH WNAC WLW

NBC-Marine Band: WEAN CFCY-Outports Hour
CFNB-Home Folks Frolic
WAAB-Racing Matinee
WBRV-Church in the Wildwood
WCOP-Zeke Manners' Hillbillies
WEEL-The Voters' Hour
WNBH-Little Lectures
WORLD-There Was a Time When
WRDO-Hawaiian Serenade
WSAR-Gypsy Fortunes

3:45
NBC-The Guiding Light, sketch (White Naptha): WEAF WGY WCSH WTAG WJAR WNAC WTIC WLW

NBC-Swiss Fabric Fashion Show: WJZ

MBS-Good Health & Training: WLLH WRDO WSAR WBRV WAAB

CFNB-News
WCAU-Dr. Friendly
WCOP-World Dances
WEEL-Charles Hector's Music
WMEX-Today's Winners
WNBH-Quotations; Honeymooners

WOR-David Harum
WORLD-American Scene
WPRO-Melodies Old & New

4:00
NBC-Club Matinee; Orch. & Soloists: WBZ WFEA WHAM (sw-15.21)

NBC-Lorenzo Jones, sketch (Phillips): WEAF WCSH WTAG WGY WJAR WNAC WTIC

CBS-Academy of Medicine: WABC WOKO WORC WMAS WJAR WFBL WDRC WLBZ WNBX (sw-11.83)

C.N.-Rhode Islanders' Orchestra: WNBH WAAB WRDO WLLH WSAR WEAN WBRV

CBC-Seeing Pictures: CFNB CKAC-Hawaiian Serenade
WCAU-Dixie Plowboys
WCOP-Four O'Clock Revue
WEEL-Orchestral Prgm.
WLW-Dan Harding's Wife
WMEX-Manhattan Serenade
WOR-News
WORLD-Victor Coffee Quiz

4:15
CBS-Glee Club & Choir of Seton Hall College: WABC CKAC WORC WFBL WNBX WOKO WLBZ WDRC WMAS (sw-11.83)

NBC-Story of Mary Marlin, sketch (Ivory Flakes): WEAF WGY WCSH WTIC WNAC WTAG WJAR

NBC-Club Matinee: WJZ CFNB WBZ-Markets
WEEL-Boston Hour
WLW-Life of Mary Sothern
WOR-Young Widder Jones
WORLD-Green Room
WPRO-Italian Radio Review

4:30
NBC-The Hughes Reel with Rush Hughes (Milk Products): WEAF WCSH WNAC WJAR WTIC WGY WTAG

CBS-Goldbergs, sketch: WABC WEEL WCAU WFBL (sw-9.59-11.83)

NBC-Club Matinee: WEAN MBS-Johnson Family: WOR WBRV WRDO WLLH WNBH WSAR

CBC-Hughes Reel: CFNB CFCY CKAC-Cosmopolitan Music
WAAB-Racing Matinee
WCOP-World Varieties
WDRC-Those Happy Gilmans
WLBZ-Greetings & Uncle Ezra
WLW-Mad Hatterfields
WMAS-Financial Market Reports
WMEX-Kay & Buddy Arnold
WNBX-This Woman's World
WORC-High School Guild

4:45
CBS-Current Questions Before the House: WABC WPRO WORC WDRC WMAS WOKO WNBX WLBZ WFBL (sw-11.83)

Rep. George D. O'Brien takes for his topic "Preservation of Our Inland Waterways."

NBC-Road of Life (Chippo): WEAF WTIC WNAC WCSH WJAR WGY WLW
CFCY-Reverie
CFNB-News
WBRV-Chamber of Commerce
WCAU-Doris Havens, organist
WEEL-Boston Edison Prgm.
WLLH-Playhouse
WMEX-Today's Winners
WNBH-Popular Music
WOR-Restful Rhythms; Musical Interlude

WORLD-Story Tell Lady
WRDO-Richard Cookson, songs
WSAR-Rainbow Trio
WTAG-Daily Information Service

5:00
NBC-Dick Tracy, sketch (Puffed Wheat & Rice): WEAF WNAC WTIC WGY

CBS-Follow the Moon (Pebeco); Elsie Hitz & Nick Dawson: WABC WCAU WEEL (sw-9.54-11.83)

NBC-Four of Us, Instrumental Ensemble; News: WJZ WFEA

NBC-Jr. Nurse Corps (Sunbrite): WLW (sw-15.21)

MBS-Lawrence Salerno, tr.; Orchestra: WBRV CFCY-Dinner Music
CFNB-Hawaiian Echoes
CKAC-Social Announcements
WBZ-Dance Interlude; News
WCOP-Hits & Hits
WCSH-Variety Prgm.
WDRC-Ad-Liner
WHAM-Women Only
WJAR-Dancing Melodies
WLBZ-Shoppers Variety Revue
WMAS-Hits & Bits
WNBX-News
WOR-Women Make the News
WORC-Home Folks' Frolic
WORLD-Weather; Your City & Mine
WPRO-Man on the Street
WRDO-Shoppers Variety Revue
WSAR-Italian Prgm.
WTAG-Music in a Sentimental Mood

5:15
CBS-Life of Mary Sothern, sketch (Hind's): WABC WCAU WEEL (sw-9.59-11.83)

NBC-Terry & the Pirates (Darius): WEAF WTIC WGY WTAG WJAR WNAC WCSH

NBC-Don Winslow of the Navy, sketch: WJZ WEAN WFEA WBZ

CFCY-Plainsmen
CFNB-Dance Music
CKAC-Pianologue
WBRV-Natalie Reich, songs
WHAM-Radiograms
WLW-Jack Armstrong
WNBX-Theater Billboard
WOR-Charlie Chan
WORC-Funnies on Parade
WPRO-News; Dick Liebert, organist
WSAR-Eventide Echoes

5:30
CBS-Stepmother, sketch (Colgate): WABC WEEL WDRC WCAU (sw-9.59-11.83)

NBC-Kellogg's Singing Lady; Irene Wicker: WJZ WBZ WHAM WLW (sw-15.21)

Story: Epaminondas
On page 20 you will find pictures taken during a recent "Singing Lady" broadcast.

NBC-Jack Armstrong, sketch (Wheaties): WEAF WJAR WTIC WCSH WTAG WNAC WGY (sw-9.53)

MBS-Lloyd Bullen, bar.: WLBZ CFCY-Adventure Bound
CFNB-Melody Masters
CKAC-Continental Varieties
WBRV-Time Up Time
WFEA-Dance Hour
WLLH-Hits & Encores
WMAS-Zeb's Swingbillies
WNBH-News
WNBX-To be announced
WOR-Little Orphan Annie, sketch
WORC-The Enchanting Hour
WPRO-Musical Hotel
WRDO-Many Happy Returns of the Day
WSAR-Musical Shopping Tour

5:45
CBS-Hilltop House, sketch (Palmolive Soap): WABC WORC WPRO WEEL WDRC WCAU WLBZ WMAS WFBL (sw-11.83)

NBC-Tom Mix Straight Shooters, sketch (Purina): WJZ WBZ WHAM WEAN (sw-15.21)

NBC-Little Orphan Annie, sketch (Ovaltine): WEAF WNAC WTIC WTAG WJAR WCSH WGY (sw-9.53)

C.N.-Baseball School of the Air: WAAB WRDO
News: WSAR WBRV
CFCY-Uncle Mel
CFNB-On the Mall
CFRB-Buck Jones
CKAC-Fireside Prgm.
WLW-Hilltop House
WMEX-Reading the Comics
WNBH-Music by Cugat
WNBX-Value Parade
WOR-Trail Blazers

6:00
CBS-Let's Pretend: WABC WNBX WOKO
Story: "Faithful John."
NBC-(News, WJZ only) Rakov's Orch.: WJZ

NBC-Science in the News: WEAF (sw-9.53)

Y.N.-News: WEAN WLBZ WSAR WNBH WNAC WFEA WRDO WLLH WCSH

News: WJAR WTIC WORC KDKA WMEX WMAS WDRC WORL WHAM WPRO

CFCY-Funfest
CFNB-Musical Prgm.
CFRB-Musical Interlude
WAAB-Dinner Concert
WBRV-Waste of Time
WBZ-News; Evening Review; Sports

WCAU-Vincent's Varieties
WEEL-News; Sportshots
WGY-News; Rhythm Makers
WHN-Inquiring Reporter
WLW-Front Page People
WNEW-Make Believe Ballroom
WOR-Uncle Don
WTAG-Evening Revue
WTAM-News; Evening Prelude

6:15
NBC-Photographers of New York Second Annual Poll: WJZ WFEA

The most photographed man and woman in the news—in the opinion of the press photographers of New York—will be named and will appear when the photographers announce the results of their second annual poll during this special broadcast.

NBC-Joan Edwards, songs: WEAF Y.N.-Dinner Concert: WLLH Y.N.-Fred Hoey's Sports Roundup: WNAC WEAN WLBZ WTAG WTIC WCSH

Comedy Stars of Broadway: KDKA WGY
Vic Arden's Orch.: WTAM WHAM WEEL

CFCY-Concert Time
CFNB-Concert Music
CFRB-Claire Wallace
CKAC-To be announced
WCAU-Bill Dyer, sports
WDRC-Public School Series
WHN-Jules Verne Series
WJAR-Dancing Melodies
WLW-Supper Serenade
WMAS-American Family Robinson
WMEX-Italian Radio Review
WNBH-Rhythm Makers
WORC-Modern Melodies

NIGHT

6:00
CBS-Let's Pretend: WABC WNBX WOKO
Story: "Faithful John."
NBC-(News, WJZ only) Rakov's Orch.: WJZ

NBC-Science in the News: WEAF (sw-9.53)

Y.N.-News: WEAN WLBZ WSAR WNBH WNAC WFEA WRDO WLLH WCSH

News: WJAR WTIC WORC KDKA WMEX WMAS WDRC WORL WHAM WPRO

CFCY-Funfest
CFNB-Musical Prgm.
CFRB-Musical Interlude
WAAB-Dinner Concert
WBRV-Waste of Time
WBZ-News; Evening Review; Sports

WCAU-Vincent's Varieties
WEEL-News; Sportshots
WGY-News; Rhythm Makers
WHN-Inquiring Reporter
WLW-Front Page People
WNEW-Make Believe Ballroom
WOR-Uncle Don
WTAG-Evening Revue
WTAM-News; Evening Prelude

6:15
NBC-Photographers of New York Second Annual Poll: WJZ WFEA

The most photographed man and woman in the news—in the opinion of the press photographers of New York—will be named and will appear when the photographers announce the results of their second annual poll during this special broadcast.

NBC-Joan Edwards, songs: WEAF Y.N.-Dinner Concert: WLLH Y.N.-Fred Hoey's Sports Roundup: WNAC WEAN WLBZ WTAG WTIC WCSH

Comedy Stars of Broadway: KDKA WGY
Vic Arden's Orch.: WTAM WHAM WEEL

CFCY-Concert Time
CFNB-Concert Music
CFRB-Claire Wallace
CKAC-To be announced
WCAU-Bill Dyer, sports
WDRC-Public School Series
WHN-Jules Verne Series
WJAR-Dancing Melodies
WLW-Supper Serenade
WMAS-American Family Robinson
WMEX-Italian Radio Review
WNBH-Rhythm Makers
WORC-Modern Melodies

6:30
WPRO-Musical Hotel
WRDO-Tune Crackers
WSAR-Musical Shopping Tour

6:30
NBC-News; Lani McIntire's Orchestra: WEAF WJAR
NBC-Organ; Serenaders: WJZ
CBS-News; Selections from Light Opera: WABC WNBX WMAS WORC WFBL (sw-11.83)

Selections from "Robin Hood" (De Koven) will be heard.
C.N.-Dinner Concert: WRDO
News: WTAG WBRV CFCY WOR WINS

Sports Review: WFEA WPRO WHAM WLW CFNB
CFRB-Jim Hunter, reporter; Sports

CKAC-Radio-Reportage
KDKA-Sports; Weather
WBZ-Musicale; What It Takes
WCAU-Golden Music
WCSH-News; Let's Talk it Over
WDRC-Dinner Music
WEEL-Dinner Time Revue
WGY-News; Rhythm Makers
WHN-Wife vs. Secretary
WLBZ-Dance Treats
WLLH-News; Around the Town
WMEX-Today's Winners
WNAC-Musical Rendezvous
WNBH-Movie Reporter
WSAR-Hollywood Brevities
WTAM-News; Tom Manning
WTIC-Wrightville Clarion

6:45
NBC-Lowell Thomas, news commentator (Sun Oil): WJZ WBZ WEAN WLW WHAM WTAM KDKA (sw-15.21)

CBS-Barry Wood's Music: WABC WMAS WNBX WLBZ WORC WORC WOKO WPRO (sw-11.83)

NBC-Lani McIntire's Orchestra: WFEA

MBS-Jack Betzner's Orch.: WOR WBRV

C.N.-Racing Results: WAAB CFCY-Memoirs of Dr. Lambert
CFNB-Musical Scrapbook
CFRB-Sports
CKAC-Melodies Francaises
WCAU-Comedy Stars of Broadway

WCSH-Perfect Sleepers
WDRC-Vic Arden's Orch.
WEEL-Around the Town
WGY-Musical Appetizers
WHN-Isham Jones' Orch.
WJAR-Arthur Markey, sports review

WMEX-Toby Harris' Orch.
WNBH-Count of Monte Christo
WRDO-Dinner Dance Music
WSAR-Ensemble
WTAG-Sketch Book
WTIC-Waltz Serenade

7:00
NBC-Amos 'n' Andy (Campbell's Soup): WEAF WTIC WNAC WJAR WCSH WTAG WGY WTAM WLW (also KOA KFI at 11 p.m.)

NBC-Easy Aces, sketch (Anacin): WJZ WBZ WHAM KDKA WEAN (sw-11.87)

CBS-Poetic Melodies (Wrigley's Gum); Franklyn MacCormack, reader; Jack Fulton, tr.; Orch.: WABC WPRO WDRC WCAU WEEL WFBL WOKO (sw-11.83-9.59) (also KNX KSL at 11 p.m.)

CBC-Wilfrid Charette's Ensemble: CFNB CFCY
News: WAAB WLBZ WRDO
Sports: WOR WBRV
CFRB-Mining Broadcaster
CKAC-Le Club Sportif
WBRV-Sports; Band Music
WFEA-Comedy Stars
WHN-News; Ant. Wald's Orch.
WLLH-News; Sports
WMAS-Waikiki Islanders
WMEX-Jimmie McHale's Orch.
WNBH-Harriman Says
WNBX-Merry-Go-Round
WORC-Racing; Rhythm Makers

7:15
NBC-Mr. Keen, Tracer of Lost Persons, drama (American Home Products): WJZ WBZ WHAM WEAN KDKA (sw-11.87)

CBS-Hollywood Screen Scoops by George McCall (Old Gold Cigarettes): WABC WMAS WEEL WORC WOKO WPRO WCAU WFBL WDRC (sw-9.59-11.83) (also KNX KSL at 11:15 p.m.)

For news of Hollywood, read "Hollywood Showdown" in every issue of Radio Guide.

NBC-Vocal Varieties (Tums): WEAF WCSH WJAR WTIC WNAC WGY WTAG WTAM



JACK FULTON "Poetic Melodies" tenor Tues. 7 pm EST

(8:00 p.m. Continued)

CBS-Big Town, newspaper drama with Edward G. Robinson & Claire Trevor (Rinso): WABC WMAS WDRC CFRB WCAU WEEI WFBL WOKO CKAC WORC WPRO (sw-6.06-11.83)
CBC-Big Town, drama: CFCY CFCN
C.N.-Harvard University Series: WLLH WAAB WNBH
Unemployed Commission: WRDO WLBZ
WAAB-Civic League Debate
WBRY-Question Mark
WFEA-Evening Hour
WHN-How About It
WMEX-The Wordcaster
WNBX-Say It with Music
WORC-Music Graphs
WSAR-France-American Hour
8:15
C.N.-Harvard University Series: WLBZ WRDO
CKAC-Operetta Excerpts
WMEX-Toby Harris' Orch.

8:30
NBC-It Can Be Done (Household Finance); Drama of Success Stories; Edgar A. Guest; Frankie Masters' Orch.: WJZ WBZ WHAM KDKA WEAN WLW (sw-11.87)
Joseph W. Towns, proprietor of the "world's strangest business," will be the guest star. Towns collect sweepings from dentists offices in many states, recovers the gold fillings that normally would be thrown away, and averages about \$700 a ton for his efforts.
NBC-Wayne King's Orch. (Lady Esther): WFAE WCHS WJAR WTAG WNAC WTAM WGY WTIC (sw-9.53)
CBS-Al Jolson Show; Martha Raye; Parkyakarkus & Victor Young's Orch. (Life-Buoy): WABC WCAU WOKO WMAS WDRC WFBL WPRO WEEI WORC CFRB CKAC (sw-6.06-17.76)
Patsy Kelly will be guest. On pages 19 and 20 you will find pictures of "Tiny" Ruffner, announcer of this program.
CBC-Al Jolson Show: CFCY CFCN
WDRS-Evening Melodies
WFEA-Spelling Bee
WHN-Literary Forum
WMEX-Unemployment Compensation Talk
WNBH-French Radio News
WNBX-Larry Earle's Orch.
8:45
MBS-Charioteers: WOR WBRY WLBZ WAAB WNBH WRDO WLLH-Lou Clark's Orch.
WMEX-Johannes Steel, comm.
WNBX-Noveltte
9:00
CBC-Symphonic Series: CFCN CFCY

NBC-Horace Heidt's Brigadiers (Alemite): WJZ KDKA WBZ WHAM WEAN WLW (sw-11.87)
Program: A college medley of University of Pennsylvania songs; A Quaint Old Lady and a Fine Old Gent; I Can Dream Can't I; Red Riding Hood; When Irish Eyes Are Smiling.
CBS-Watch the Fun Go By (Ford); Al Pearce's Gang; Carl Hoff's Orch.; Shaw & Lee, comedy team; Arlene Harris; WABC WPRO WMAS WEEI WCAU WDRC WOKO WORC WLBZ WFBL WNBX (sw-17.76-6.06) (also KNX KSL at 12 mid.)
Joe Cook will be guest.
NBC-Vox Pop (Molle Shave); cond. by Parks Johnson & Wallace Butterworth: WFAE WTAG WNAC WTIC WJAR WCHS WGY WTAM (sw-9.53) (also see Monday Prgrams. at 12:30 a.m.)
C.N.-Leighton Noble's Orchestra: WLLH WSAR WAAB WNBH WRDO
CFRB-Extra! Extra!
CKAC-Radio Melomanie
WBRY-Sy Byer's Orch.
WFEA-Studio Party
WHN-Dance Orch.
WMEX-Variety Hour
WOR-Gabriel Heatter
9:15
CFRB-Library Shelf
WOR-Comedy Stars of Broadway
9:30
NBC-Alias Jimmy Valentine, drama (Larus Bros.): WJZ WEAN WBZ KDKA WHAM (sw-11.87)
NBC-Hollywood Mardi Gras (Packard); Starring Lanny Ross, trn.; Charles Butterworth, Walter O'Keefe, comedians; Jane Rhodes, vocalist; Ken Carpenter; Raymond Paige's Orch.: WFAE WTAG

WTAM WJAR WGY WHN WTIC WNAC WCHS (sw-9.53)
CBS-Jack Oakie (Camel Cigarettes); Stuart Erwin, Raymond Hatton, comedians; Harry Barris & Katharine (Sugar) Kane, vocalists; Camel Chorus; Georgie Stoll's Orch. & Guests: WABC WLBZ WEEI WCAU WDRC WORC WPRO WOKO WMAS WFBL WNBX (sw-6.06-17.76)
MBS-Jazz Nocturne: WLLH WSAR WRDO WBRY WAAB WNBH WOR
CBC-Symphonic Series: CFCN CFCY
CFRB-Programme
CKAC-French talk; Jack Bain's WLW-Detective Mysteries
9:45
CKAC-Jack Bain's Orch.
WAAB-Hockey Game
10:00
CBS-Benny Goodman's Orch. & Guests (Camel Cigarettes): WABC WLBZ WPRO WOKO WEEI WCAU WDRC WORC WMAS WFBL (sw-6.06-17.76)
NBC-Gen. Hugh Johnson, commentator (Bromo Quinine): WJZ KDKA WEAN WBZ WHAM (sw-11.87)
MBS-Hour of Romance; Eddy Duchin's Orch. (Elizabeth Arden): WOR WLW
CBC-From Sea to Sea: CFCY CFCN
C.N.-To be announced: WLLH WSAR WLBZ
CFRB-Jimmy Namoro's Orch.
CKAC-Jean Clement
WBRY-Wrestling
WFEA-Amer. Family Robinson
WMEX-Dance Music
WRDO-Evening Serenade
10:15
C.N.-Billie Losseze' Orch.: WAAB WRDO WLLH WSAR WNBH

NBC-Kiddoodlers, vocal & instrumental quartet: WJZ KDKA WBZ WFEA WHAM (sw-11.87)
CKAC-News
WLBZ-What's the Big Idea? WMEX-Gypsy Orch.
10:30
NBC-Jimmie Fidler's Hollywood Gossip (Drene): WFAE WTIC WJAR WTAM WCHS WTAG WLW WNAC WGY
For news of Hollywood, read "Hollywood Showdown" in every issue of Radio Guide.
MBS-Symphonic Strings: WOR WAAB WRDO WSAR WNBH WBRY
CBS-Howard Phillips, songs: WABC WORC WOKO CFRB WLBZ CKAC WPRO WEEI WCAU WRDC (sw-6.06-17.76)
NBC-Elizabeth Lennox, contr.; H. Leopold Spitalny's Orch.: WJZ WFEA WHAM WEAN WBZ
CBC-From Sea to Sea: CFCY CFCN
KDKA-Radio Town Meeting
WHN-Franklyn Roberts' Orch.
WLLH-Unemployment Compensation
WMAS-Ernie Andrews' Orch.
WNBX-News
10:45
NBC-Dale Carnegie, commentator (Colgate): WFAE WJAR WGY WNAC WTAG WTIC WCHS WTAM WLW
News: WLLH WHN WMEX WCAU-Alan Scott
11:00
NBC-Ink Spots: WFAE NBC-(News, WJZ only); Lang Thompson's Orch.: WJZ CBS-Red Norvo's Orch.: WABC CBC-News: CFCY CFCN

MBS-Development of Music: WAAB
Y.N.-News: WLBZ WTIC WNBH WCHS WLLH WSAR WRDO WBRY WNAC WEAN WFEA News: WEEI WORC WOR WTAG WMAS WLW WPRO WHAM WJAR
CFRB-News; Armchair Club
CKAC-Sports
KDKA-News; Weather; Temp. WBZ-News; Radio Roundelay
WCAU-Ben Alley, tenor; Organ WDRS-Sports; News
WGY-News; Music by Cugat
WHN-Bobby Matsu's Orch.
WMEX-Jimmie McHale's Orch.
WTAM-Musical Bulletin Board
11:15
NBC-Louis Panico's Orch.: WFAE CBS-Red Norvo's Orch.: WMAS MBS-Ennio Bolognini's Orch.: WOR
Music You Want: KDKA WTAM CFRB-Hockey Summary
WBZ-Music as You Desire It
WGY-Serenade in the Night
WLW-Louis Amigos
WTAG-Jack Eaves' Orch.
WTIC-Polish Orch.
11:30
NBC-Henry Busse's Orch.: WJZ CBS-Leighton Noble's Orch.: WABC CFRB (sw-11.83)
NBC-Ruby Newman's Orch.: WFAE
MBS-Leo Reisman's Orch.: WLW WAAB
CBC-Horace Lapp's Orch.: CFCY WGY-Music You Want When You Want It
WHN-Ruby Newman's Orch.
WMEX-Day's End
WOR-Abe Lyman's Orch.
11:45
WMEX-Road to Fame
12:00
NBC-Louis Armstrong's Orch.: WFAE
CBS-Jimmy Joy's Orch.: WABC NBC-Willy Bryant's Orch.: WJZ MBS-Bob Crosby's Orch.: WOR
End of Tuesday Programs

MORNING

7 am EST
CBS-Morning Almanac; News: WABC (sw-21.52)
Musical Clock: WCOP CFCN
Top o' the Morning: WGY WLW
7:15
News: CFCN WNAC
7:30
NBC-Morning Greetings: WFAE NBC-Yoichi Hiraoka, xylophonist: WJZ
Musical Clock: WNBH WMAS WBZ
7:45
NBC-Musical Watchman; News: WJZ
News: WDRC WEEI WCAU WLLH
WAAB-AMorning Watch
WCOP-Today's Almanac
WCHS-Three A. Safety Man
WGY-Musical Clock
WHAM-Tonic Tunes
WLW-Merrymakers
WNAC-Good Morning
WORL-Open Road Navigator
8:00
NBC-Malcolm Claire: WFAE
CBS-Salon Musicale: WABC (sw-21.52)
NBC-Four Showmen, quartet: WJZ WLW
Y.N.-News: WEAN WSAR WLLH WNBH WFEA WCHS WLBZ WRDO WAAB WBRY
News: WOR WTIC WTAG WORC WPRO WORL WMAS CKAC CFCY WJAR
CFNB-Morning Concert
WCAU-Don Bovay, guitarist
WCOP-Hits & Encores
WDRS-Treasure House
WEEI-Jimmie & Dick
WGY-Morning Swing Session
WLW-AM Family Prayer Period
WMEX-Musical Timetable
WNAC-Musical Clock
WNBX-Zeke Manners' Gang
8:15
NBC-Hi Boys: WFAE WTIC
CBS-Salon Musicale: WABC (sw-21.52)
NBC-William Meeder, organist: WJZ (sw-21.52)
Y.N.-George & Juanita, songs: WSAR WTAG WNBH WLLH WEAN WFEA WRDO WNAC WBRY

AMorning Devotions: WCHS WMAS WJAR WPRO
CFNB-Dance Music
CKAC-Morning Serenade
WAAB-Francis J. Cronin
WCAU-Melody Parade
WCOP-News
WDRS-Shoppers' Special
WEEL-Caroline Cabot
WHAM-Patterns in Melody
WJAR-AMorning Devotions
WLW-News
WNBX-To be announced
WORC-Morning Revue
WORL-Morgan Memorial
8:30
NBC-Do You Remember?: WFAE WJAR
CBS-Greenfield Village Chapel: WABC WLBZ WPRO CKAC WMAS (sw-21.52)
NBC-Wm. Meeder, organist: WHAM WFEA
Y.N.-Andrews Jacobson's Rhythm: WLLH WSAR WRDO WAAB WBRY
WCAU-Larry Vincent, songs
WCOP-Orchids to You
WOR-Martha Manning
CFNB-Morning Concert
WCHS-Cowboy Caravan
WEEI-Radio Almanac
WGY-Time Keeper
WNAC-Musical Roundup
WNBH-AMorning Devotions
WNBX-Round-up
WTAG-Top o' the Morning
WTIC-Radio Bazaar
8:45
NBC-Lucille & Lanny, songs: WJZ WFEA (sw-21.54)
CBS-Metropolitan Parade: WABC CKAC WMAS (sw-21.54)
CFNB-49 Program
WCAU-Houseboat Hannah
WCOP-Health Advisor
WCHS-Coast to Coast Frolic
WEEI-Fashion Review
WHAM-Tower Clock Prgm.
WLBZ-Thoughts for the Day
WLW-Voice of Experience
WNBX-Musical Clock
WOR-The Goldbergs, sketch
WORC-Morning Watch
WORL-Reporter
WPRO-Home Folks Frolic; News
9:00
NBC-Women & News: WFAE WTAG

NBC-Breakfast Club; Soloists; Orch.; Don McNeill, m.c.; News: WJZ WFEA (sw-15.21)
CBS-Metropolitan Parade: WOKO WPRO WEEI WNBX WDRC WLBZ WORC
CBS-Arthur Godfrey; Organist: WABC (sw-21.52)
Hymns of All Churches: WGY WLW
CFNB-Ma Perkins
WAAB-Doctor Looks at Food
WBRY-News; Musical Revue
WBZ-As You Like It
WCAU-Beatrice Fairfax
WCOP-Ubaldo Guidi
WCHS-Magic Hour
WHAM-Young Widder Jones
WJAR-Shopping News
WLLH-Nine O'Clock Revue
WMEX-Music for You
WNAC-Houseboat Hannah
WNBH-Morning Melodies
WOR-Ed Fitzgerald
WORL-News; Morning Musicale
WRDO-What's on the Air Today?
WSAR-Breakfast Melodies
WTIC-Blue Grass Roy
9:15
NBC-Person to Person: WFAE
CBS-Madison Ensemble; News: WABC WDRC WMAS WPRO WORC WOKO WNBX CKAC WEEI (sw-21.52)
Y.N.-Gretchen McMullen: WEAN WTAG WTIC WLBZ WLLH WCHS WNAC WNBH WSAR WFEA WRDO
CFNB-Backstage Wife
WAAB-Merry-Ground
WCAU-Wife vs. Secretary
WGY-Betty & Bob
WHAM-Tom Grierson
WJAR-Housewives' Radio Exch.
WLW-Houseboat Hannah
WMEX-Musical Forum
WOR-Modern Living
WORL-Amer. Family Robinson
9:30
NBC-Alice Joy, songs; News: WFAE
NBC-Breakfast Club; News: WBZ WFEA
CBS-Road of Life, sketch (Chip-so): WABC WMAS WCAU WFBL WEEI (sw-21.52)
Y.N.-First National Food News: WCHS WTIC WTAG WNAC WEAN
CFCY-Women at Home
CFNB-Home Folks Frolic
CKAC-Bonjour Madame

WBRY-Rhythmakers
WCOP-Magic Kitchen
WDRS-Phil Boudini, accordionist
WGY-Xavier Cugat's Orch.
WHAM-Mrs. Thrifty Buyer
WLBZ-Coast-to-Coast Frolic
WLLH-Introductions
WLW-Myrt & Marge
WMEX-Italian Echoes
WNBH-Concert Hall of the Air
WNBX-Songs & Sonnets
WOR-Tex Fletcher
WORC-Easy to Remember
WORL-Woman of Tomorrow
WPRO-Fashions by Suzanne
WRDO-Morning Melodies
WSAR-In a Sentimental Mood
9:45
NBC-Dan Harding's Wife, sketch (Nat'l Biscuit Co.): WFAE
NBC-Landt Trio: WFEA WTAG
MBS-Martha & Hal; songs & patter: WOR
CBS-Bachelor's Children, sketch (Old Dutch Cleanser): WABC WCAU WEEI WOKO WFBL (sw-21.52)
C.N.-Ruth Moss Interviews: WAAB WBRY WSAR WNBH WLLH
Topics of the Day: WLBZ WRDO
Young Widder Jones: WNAC WLW
CFCY-Stella Dallas
CFNB-Organ Melodies
WCHS-This Woman's World
WDRS-Dan Harding's Wife
WGY-Market Basket
WHAM-Houseboat Hannah
WJAR-Dancing Melodies
WMAS-"Kilocycling on 1420"
WMEX-Songs of Italy
WNBX-Many Happy Returns
WORC-Good Morning, Neighbor
WRDO-Topics of the Day
WTIC-Artistry of Homemaking
10:00
CBS-Pretty Kitty Kelly, sketch (Wonder Bread): WABC WDRC WMAS WEEI
NBC-Mrs. Wiggs of the Cabbage Patch, sketch (Old English Wax): WFAE WTAG WJAR WTIC WCHS WNAC WGY
NBC-Margot of Castlewood (Quaker Oats): WJZ WHAM WBZ WEAN (sw-15.21)
Consecration of Reverend Raymond Adams Heron: WLLH WSAR WNBH WRDO WAAB

C.N.-Singing Strings: WLBZ News: WBRY WCOP
CFCY-Back Stage Wife
CFNB-Happy Warrior Hour
CKAC-Musique Stimulante
WCAU-Morning Melodies
WFEA-Easy to Remember
WLW-Linda's First Love
WMEX-Daily Inspirations
WNBX-News; Whispering Strings
WOR-Pure Food Hour
WORL-News; Bridge Club
10:15
NBC-Cabin at the Crossroads (Aunt Jemima): WJZ WHAM WBZ WEAN WLW (sw-15.21)
NBC-John's Other Wife, sketch (Louis Philippe): WFAE WGY WCHS WTAG WNAC WTIC WJAR
CBS-Myrt & Marge (Super Suds): WABC WMAS WLBZ WEEI WDRC WCAU WPRO WFBL WORC
C.N.-John Metcalf, choir loft: WBRY
CKAC-Chanteur Indien
WCOP-Meditations of Polimeni
WMEX-Hillbilly Tunes
WORL-Calling Hollywood
10:30
NBC-Attorney-at-Law, sketch (Johnson's Floor Wax): WJZ WBZ (sw-15.21)
CBS-Tony Wons' Scrapbook (Vicks): WABC WOKO WEEI WDRC WCAU WFBL
NBC-Just Plain Bill, sketch (Anacin): WFAE WCHS WTAG WJAR WTIC WNAC WGY
C.N.-Get Thin to Music: WBRY WEAN
CFCY-Reverie
CKAC-L'Heure Recreative
WCOP-Gypsy Ensemble
WFEA-Music by Cugat
WHAM-Way Down East
WLBZ-Social Hygiene Talk
WLW-Betty & Bob
WMAS-Morning Shopper
WMEX-Shopping with You
WNBX-Dan Cupid in Person
WORC-AM Church in the Wild-wood
WORL-Stock Markets
WPRO-News; On the Mall
10:45
NBC-The Woman in White, sketch (Pillsbury): WFAE WNAC WCHS WTAG WJAR WTIC WGY

CBS-Oxydol's Own Ma Perkins, sketch: WABC WEEI WCAU WFBL WLBZ WMAS
NBC-Kitchen Cavalcade (C. F. Mueller Co.): WJZ WHAM (sw-15.21)
C.N.-Earle Lawrence, bar.: WEAN WBRY
Home Forum: CFCY WBZ
WCOP-Youthful Loveliness
WDRS-News
WFEA-Travelogue
WLW-Dr. Friendly
WNBH-Morning Glory
WNBX-Morning Musicale
WORC-Melody Time
WORL-Fed. of Women's Clubs
WPRO-George E. Sokolsky
11:00
CBS-Ruth Carhart, songs: WABC WMAS WCAU WOKO WDRC WLBZ WORC WNBX WPRO
NBC-David Harum, sketch (Bab-O) Peggy Allenby: WFAE WJAR WCHS WTAG WNAC WTIC WGY (sw-15.33)
NBC-The Story of Mary Marlin, sketch (Ivory Flakes): WJZ WBZ WHAM WLW (sw-15.21)
C.N.-Fashions in Rhythm: WBRY WLLH WNBH WRDO WAAB
CFCY-Luncheon Music
CFNB-Chic Martin
CKAC-Sonia, Ses Melodies, Ses Conseils
WCOP-Italian Dramatization
WEEI-Mrs. John L. Whitehurst, talk
WFEA-Fed. Women's Clubs
WMEX-Ruth Lenard, songs
WOR-New Jersey Club Women's Hour
WORL-News; Corn Huskers
WSAR-Italian Prgm.
11:15
NBC-Backstage Wife, sketch (Dr. Lyons): WFAE WTIC WTAG WCHS WJAR WNAC WGY
CBS-Romance of Carol Kennedy, sketch: (Heinz) WABC WMAS WPRO WEEI WCAU WOKO WDRC WFBL
NBC-Pepper Young's Family (Camay Soap): WJZ WHAM (sw-15.21)
C.N.-Melody Strings: WRDO WAAB WBRY WNBH WLLH WLBZ WSAR
Dance Music: CFCY CFCN
CKAC-Le Vieux Professeur
WBZ-Dance Melodies
WCOP-Album of Love

Frequencies

CFCY-630 WHN-1010
 CFNB-550 WJAR-890
 CEBB-690 WJZ-760
 CKAC-730 WLBZ-620
 CKCW-1370 WLLH-1370
 KDKA-980 WLW-700
 WAAB-1410 WMAS-1420
 WABC-860 WMEX-1500
 WBRY-1530 WNAC-1230
 WBZ-WBZA-990 WNBH-1310
 WCAU-1170 WNBX-1260
 WCOP-1120 WOKO-1430
 WCSH-940 WOR-710
 WDRC-1330 WORC-1280
 WEAF-660 WORL-920
 WEAN-780 WPRO-630
 WEEI-590 WRDO-1370
 WFBL-1360 WSAR-1450
 WFEA-1340 WTAC-580
 WGY-790 WTAM-1070
 WHAM-1150 WTIC-1040

WLW-News; River; Weather
 WMEX-Cooking School
 WNBX-Tonic Tunes
 WOR-Myrt & Marge, sketch
 WORC-Musicale; News
 WORL-Adult Recreation Prgm.
 11:30
 NBC-Vic & Sade, sketch (Crisco): WJZ WHAM WBZ (sw-15.21)
 NBC-How to Be Charming, sketch (Phillips): WEAF WGY WJAR WNAC WTIC WCSH WTAG
 CBS-Big Sisters (Rinso): WABC WEEI WOKO WORC WDRC WMAS CKAC WCAU WNBX WPRO WLBZ WFBL
 C.N.-Highlights & Halftones: WRDO WBRY WSAR WAAB
 CBS-Big Sister: CFNB
 CFCY-Chic Martin
 WCOP-Voice of Italy
 WFEA-ΔMid-Week Service
 WLLH-The Lawrence Prgm.
 WLW-Carson Robison
 WMEX-Musical Travelogue
 WNBH-News
 WNBX-Good Morning, Neighbor
 WOR-Hilltop House
 WORL-Secret Heart
 WQDM-Behind the Microphone
 11:45
 NBC-Hello Peggy, sketch (Dra-no): WEAF WJAR WTIC WTAG WGY WCSH WNAC
 NBC-Edward MacHugh, gospel singer (Ivory Soap): WJZ WHAM WBZ (sw-15.21)
 CBS-Aunt Jenny's Real Life Stories (Spry): WABC WEEI WCAU WOKO WORC WDRC WMAS WPRO WFBL WLBZ
 MBS-Myra Kingsley, astrologer (Hecker's H-O); Jean Paul King, commentator: WEAN WOR WAAB
 CFCY-Green Room
 CFNB-News
 CKAC-A Batons Rompus
 WBRY-Piano Moods
 WCOP-Clemente Giglio Players
 WLW-The Goldbergs
 WMEX-Bread Walker
 WNBH-Rhythm Makers
 WNBX-Rhythm & Romance
 WORL-Flying Fingers
 WRDO-Hillbilly Hits
 WSAR-Your Lucky Number

AFTERNOON

12:00
 NBC-Girl Alone, sketch (Kelllogg): WEAF WLW (sw-15.33)
 CBS-Mary Margaret McBride, columnist (Minute Tapioca): WABC WFBL WPRO WCAU WEEI WMAS WDRC WORC (sw-9.59)
 NBC-Time for Thought, Dr. William H. Foulkes: WJZ
 Y.N.-Getting The Most Out of Life: WNAC WCSH WEAN WLLH WLBZ WNBH WTIC WRDO WTAG WFEA
 News: WORL WAAB CFCY
 CFNB-Concert Hall
 CKAC-Giulio Romano's Orch.
 WBRY-Tune Up Time
 WBZ-News; Odd Facts; Dance Revue
 WCOP-Ivory Tower
 WGY-Reser's Orch.; News
 WHAM-Hit of the Day; News
 WJAR-The Listener Speaks
 WMEX-Italian Airs
 WNBX-Musical Lunch Basket
 WOR-Rhyming Minstrels
 WSAR-Shopping Guide
 12:15
 CBS-Your News Parade (Lucky Strike Cigarettes); Edwin C. Hill, commentator: WABC WMAS WPRO WDRC WOKO WORC WFBL WLBZ WEEI WCAU WNBX (sw-9.59)
 NBC-The O'Neills, sketch (Ivory Soap): WEAF WNAC WGY WJAR WLW

NBC-Edward Gamage, tnr. (News, WJZ only): WJZ CFCY
 C.N.-Agricultural Series: WRDO
 WNBX WAAB WEAN
 MBS-Jimmy Shields, tnr., & Orchestra: WOR
 CFCY-Ma Perkins
 CFNB-Dance Music
 WBRY-News
 WCOP-Frolie Makers
 WCSH-Cowboy Caravan
 WFEA-Ken MacKenzie
 WHAM-To be announced
 WLLH-Shopping News
 WLW-Doc Schneider's Texans
 WMEX-Italian Radio Review
 WNBH-Surprise Party
 WOR-Economic Bureau
 WORL-Weather; Cleo Brown
 WTAG-Farm Flashes
 WTIC-Young Widder Jones
 12:30
 NBC-Nat'l Farm & Home Hour; Guest Spkrs.: WJZ WBZ WLW (sw-15.21)
 CBS-Romance of Helen Trent, sketch (Edna Wallace Hopper): WABC WORC WDRC WEEI WOKO WFBL WPRO WCAU (sw-9.59)
 NBC-Stella Dallas, sketch: WEAF
 CBC-Campus Kids: CFCY
 Y.N.-La Rosa Prgm.: WAAB WEAN
 News: WLBZ WMAS WFEA WOR
 Noon-Day Revue: WTAG WRDO
 CFNB-Radio Parade
 WBRY-George Hall's Orch.; Eat, Drink and Be Merry
 WCOP-Voice of the Community
 WCSH-Bulletin Board
 WGY-Farm Prgm.
 WHAM-Ma Perkins
 WJAR-College Prgm.
 WLLH-Question Box
 WMEX-Hits of the Day
 WNAC-Singin' Sam
 WNBX-Theater of the Air
 WORL-Stock Market
 WSAR-Mid-day Melodies
 WTIC-Organ Melodies
 12:45
 NBC-Student Science Clubs of America: WEAF WCSH CFCY
 NBC-Nat'l Farm & Home Hour: WHAM
 CBS-Our Gal Sunday, sketch (Anacin): WABC WPRO WDRC WORC WOKO WFBL WCAU WEEI (sw-9.59)
 MBS-Leonard Warren, bar. & Orch.: WOR
 Singin' Sam: WTIC WJAR
 News: WNBH WSAR WMEX WCOP
 CKAC-La Parade Des Melodies
 WBRY-Musical Journey
 WFEA-Organ Reverbs
 WLLH-News; Shopping News
 WMAS-The Open Book
 WNAC-Dan Harding's Wife
 WORL-Fishing Time
 1:00
 NBC-Emerson Gill's Orch.: (sw-15.33)
 NBC-Markets & Weather: WEAF
 CBS-Betty & Bob, sketch (Gold Medal): WABC WOKO WPRO WEEI WFBL WDRC WCAU WORC WMAS (sw-15.27-9.59)
 CBC-Happy Gang: CFCY CFNB
 Y.N.-News: WNAC WLBZ WFEA WSAR WRDO WEAN WCSH WNBH WLLH
 News: WTAG WTIC WJAR
 CKAC-Stock Quotations
 WAAB-News of Woman's Clubs
 WBRY-News; Market Survey
 WCOP-Journal of the Air
 WGY-Myrt & Marge
 WMEX-Musical Mailbox
 WNBX-News; Matinee Swing
 WOR-Health Talk; Melody Moments
 WORL-News; Continental Rhythms
 1:15
 NBC-Escorts & Betty: WEAF WJAR (sw-15.33)
 CBS-Betty Crocker, cooking talk (Gold Medal): WABC WDRC WEEI WCAU WOKO WFBL WMAS WORC WPRO (sw-15.27-9.59)
 MBS-Carson Robison's Buckaroos (Musterole): WOR WAAB WEAN
 Y.N.-Girl Interne: WNAC WTAG WTIC
 Hits & Encores: WNBX WCSH CKAC-Dairy Quotations; Weather; News
 WBRY-Brighter Side of Life
 WBZ-Rotary Club
 WCOP-What's New?
 WFEA-N. H. Extension Service
 WGY-Household Chats
 WLBZ-Daily Information Service
 WLLH-Shopping News
 WNBH-Salt & Pepper
 WORL-Uncle Ned's Varieties

WRDO-Zeke Manners' Gang
 WSAR-Your Home & You
 1:30
 NBC-Words & Music: WEAF (sw-15.33)
 NBC-Sue Blake, sketch: WJZ WFEA (sw-15.21)
 CBS-Arnold Grimm's Daughter, sketch (Gold Medal): WABC WPRO WDRC WEEI WOKO WFBL WORC WCAU WMAS (sw-15.27-9.59)
 CBC-Rex Battle's Orch.: CFCY
 Y.N.-Marjorie Mills: WTIC WCSH WLBZ WNAC WTAG WEAN
 CFNB-Birthday Prgm.
 CKAC-Feminine World
 WAAB-Music Lessons
 WBRY-Music Appreciation
 WBZ-Matinee Melodies
 WCOP-Sentimental Music
 WGY-Houseboat Hannah
 WHAM-School of the Air
 WJAR-Educational Prgm.
 WLLH-Lon Gladstone's Orch.
 WLW-Freddy Heikell's Ensemble
 WMEX-Cabbages & Kings
 WNBH-Travel Hour
 WNBX-Strains from Hawaii
 WOR-Pepper Young's Family
 WRDO-Afternoon Melodies
 WSAR-This Rhythmic Age
 1:45
 NBC-Jack & Loretta Clemens: WJZ WFEA WBZ
 NBC-Words & Music: WJAR
 CBS-Hollywood in Person (Gold Medal): WABC WFBL WORC WCAU WEEI WPRO WOKO WDRC WMAS (sw-9.59-15.27)
 For news of Hollywood, read "Hollywood Showdown" in every issue of Radio Guide.
 MBS-Voice of Experience: WOR WAAB WEAN
 WCOP-Shopping with Jane Ford
 WGY-Dan Harding's Wife
 WHAM-Unity Prgm.
 WLBZ-Afternoon Melodies
 WLLH-Amer. Family Robinson
 WLW-Kitty Keene, Inc.
 WMEX-Shirley Winters, songs
 WNBH-Music Graphs
 WNBX-On the Air Today
 WORL-What, Where & Why
 WSAR-There Was a Time
 2:00
 NBC-Your Health: WEAF WJAR WCSH WTAG (sw-15.33)
 CBS-News Through a Woman's Eyes; Kathryn Cravens (Pontiac): WABC WFBL WORC WDRC WEEI WCAU WPRO WOKO WLBZ (sw-15.27-9.59)
 NBC-Swingtime Trio: WJZ WBZ WFEA
 CBC-London Calling: CFCY
 Y.N.-Don't Look Now: WAAB
 School of the Air WHAM WLW
 CFNB-Band Concert
 CKAC-French Songs
 WBRY-Among My Souvenirs
 WCOP-Michael Zarin's Orch.
 WGY-The Hi-Boys
 WLLH-Matinee
 WMAS-Radio Chats
 WMEX-Perley Stevens' Orch.
 WNAC-Way Down East
 WNBH-Home Folks Frolics
 WNBX-Gems of Melody
 WOR-Kitty Keene, Inc.
 WORL-Newsreel Theater
 WRDO-Piano Varieties
 WSAR-Oklahoma Outlaws
 WTIC-Federal Theater of the Air
 2:15
 NBC-Let's Talk It Over: WJZ WHAM WBZ WEAN
 CBS-The O'Neills, sketch (Ivory Soap): WABC WMAS WEEI WFBL WORC WDRC WCAU WLBZ (sw-9.59)
 C.N.-Musical Journal: WAAB WRDO
 CKAC-La Rue Principale
 WBRY-Music by Cugat
 WCOP-Your Home
 WFEA-Let's Look at the Leader
 WGY-Hilltop House
 WLLH-Al Forrest, organist
 WMEX-Music That Soothes
 WNAC-Musical Roundup
 WNBH-Agriculture Talk
 WNBX-Matinee Dance
 WOR-Way Down East
 WORL-Gypsy Fortunes
 WPRO-News
 WSAR-Farm & Home News
 2:30
 NBC-Waltz Favorites: WJZ WHAM WFEA WBZ
 CBS-American School of the Air: WABC WEEI WDRC WOKO WLBZ WORC WPRO WNBX WMAS WFBL CKAC (sw-11.83)
 NBC-Carlisle & London, piano duo: WEAF WTIC WCSH (sw-15.33)
 MBS-Studies in Black & White: WBRY WSAR WRDO WNBH WLLH
 CFNB-Music Box Revue
 WAAB-Racing Matinee

WCAU-Womens Club
 WCOP-Music of the Masters
 WGY-Health Hunters
 WJAR-WPA Prgm.
 WMEX-Melody Express
 WNAC-Donald Van Wart
 WOR-Houseboat Hannah
 WORL-ΔChristian Science Prgm.
 WTAG-County Extension Service
 2:45
 NBC-Men of the West: WEAF WJAR WCSH WTAG (sw-15.33)
 NBC-Waltz Favorites; WEAN
 MBS-Beatrice Fairfax (Hecker Products): WOR
 C.N.-Stage Door Memories: WBRY WAAB WNBH WRDO WSAR
 WGY-Money Talks
 WLLH-Farm & Home News
 WNAC-Martha & Hal
 WTIC-Hank Keene
 3:00
 NBC-Continental Varieties: WJZ WBZ WFEA (sw-15.33)
 NBC-Pepper Young's Family, sketch (Camay): WEAF WLW WTIC WJAR WCSH WNAC WTAG WGY
 CBS-Leith Stevens' Harmonies: WABC CKAC WDRC WMAS WNBX WORC WPRO WOKO WLBZ (sw-11.83)
 C.N.-Connecticut Colonials: WNBH WSAR WRDO WAAB WEAN WPRO
 News: WEEI WORL WCOP
 CFNB-Tea Dance
 WCAU-Dixie Plowboys
 WHAM-The Rhythmster
 WLLH-Matinee
 WMEX-Royal Blue Strings
 WOR-Martha Deane
 3:15
 NBC-Oxydol's Own Ma Perkins, sketch: WEAF WJAR WTAG WLW WCSH WGY WTIC WNAC
 WCOP-Edward Goldman, pianist
 WEEI-Musical Sampler
 WMEX-Gems of Melody
 WORL-Stock Markets
 3:30
 NBC-Little Variety Show: WJZ WBZ WFEA WHAM WJZ (sw-15.21-15.33)
 NBC-Vic & Sade, sketch (Crisco): WEAF WTIC WTAG WCSH WNAC WLW WJAR WPRO WGY
 CBS-Deep River Boys: WABC WEEI WFBL WPRO WMAS WOKO WORC WLBZ WNBX WRDO (sw-11.83)
 MBS-To be announced: WLBZ WLLH
 CFNB-Organ Music
 CFCY-Outports Hour
 CKAC-Causerie Feminine, Nita D'Arcy
 WAAB-Racing Matinee
 WBRY-ΔChurch in the Wildwood
 WCAU-Dr. Friendly
 WCOP-Zeke Manner's Hillbillies
 WMEX-ΔAve Maria Novena
 WNBH-Popular Music
 WORL-Essay Contest
 WRDO-Hawaiian Serenade
 WSAR-Historical Drama
 3:45
 CBS-Curtis Institute of Music: WABC WDRC WOKO WORC WMAS WNBX WLBZ WFBL CKAC WCAU (sw-11.83-9.59)
 NBC-Metropolitan Opera Guild: WJZ WBZ WFEA WHAM WEAN (sw-15.21)
 NBC-The Guiding Light, sketch (White Naptha): WEAF WGY WNAC WCSH WTIC WJAR WTAG WLW
 MBS-Good Health & Training: WRDO WLLH WSAR WBRY WAAB
 CFNB-News
 WCOP-World Dances
 WEEI-Charles Hector's Music
 WNBH-Quotations; Honeymooners
 WOR-David Harum
 WORL-Yodeling Cowgirl
 WPRO-Melodies Old & New
 4:00
 NBC-Club Matinee; Harry Kogen's Orch.; Ranson Sherman, m.c.: WJZ WFEA WHAM WBZ (sw-15.21)
 CBS-Curtis Institute of Music: WABC WLBZ WDRC WMAS CKAC WORC WOKO WFBL WCAU WNBX (sw-9.59-11.83)
 NBC-Lorenzo Jones, sketch (Phillips): WEAF WGY WTAG WNAC WCSH WJAR WTIC
 C.N.-Rhode Islanders; Orch.: WNBH WAAB WBRY WLLH WEAN
 CBC-Junior Choral Concert: CFNB
 WCOP-Four O'Clock Revue
 WLW-Dan Harding's Wife
 WMEX-Today's Winners

WOR-News
 WORL-Victor Coffee Quiz
 WRDO-Grammer School Prgm.
 WSAR-Durfee High School Presents
 4:15
 NBC-Story of Mary Marlin, sketch (Ivory Flakes): WEAF WTIC WNAC WTAG WCSH WGY WJAR
 CBC-Wilf Carter, cowboy sings: CFNB
 C.N.-Rhode Islanders: WRDO
 CFNB-News
 WEEI-Boston Hour
 WLW-Life of Mary Sothern
 WMEX-Melody Parade
 WOR-Young Widder Jones
 WORL-Portia College Faculty
 WPRO-Italian Radio Review
 4:30
 NBC-The Hughes Reel with Rush Hughes (Milk Products): WEAF WTAG WJAR WCSH WTIC WNAC WGY
 NBC-Nat'l Congress of Parents & Teachers: WJZ WFEA WBZ WHAM WEAN (sw-15.21)
 CBS-The Goldbergs, sketch (Oxydol): WABC WEEI WCAU WFBL (sw-9.59-11.83)
 MBS-Johnson Family: WRDO WOR WLLH WNBH WBRY WSAR
 CBC-Hughes Reel: CFCY CFNB
 CFNB-Variety Prgm.
 CKAC-Piano Melodies
 WAAB-Junior High School Dramatization
 WCOP-World Varieties
 WDRC-Those Happy Gilmans
 WLBZ-Greetings & Uncle Ezra
 WLW-Mad Hatterfields
 WMEX-Kay & Buddy Arnold
 WNBX-Your Home
 WORC-Music by Cugat
 WORL-Matinee Melodies
 4:45
 CBS-Dr. Allan Roy Dafoe (Ly-sol): WABC WCAU WEEI (sw-11.83-9.59)
 Topic: The great killer, Worry.
 NBC-Road of Life, sketch (Chippo): WEAF WGY WJAR WCSH WNAC WTIC WLW
 ΔThe Preacher & His Wife: WLBZ WRDO
 CFCY-Dinner Music
 CFNB-News
 CKAC-Modern Musical Prgm.
 WAAB-Racing Matinee
 WBRY-Tune Up Test
 WDRC-Behind the Eight Ball
 WLLH-Racing Matinee
 WMAS-Wyoming Buck
 WMEX-Today's Winners
 WNBH-Popular Music
 WNBX-Your Home
 WOR-Restful Rhythms; Wake Up & Sing
 WORC-American Family Robinson
 WPRO-Jack Ward, organist
 WSAR-Phyllis of Radioland
 WTAG-Daily Information Service
 5:00
 NBC-Dick Tracy, sketch (Puffed Wheat & Rice): WEAF WGY WTIC WNAC
 NBC-Neighbor Nell, philosophy; News: WJZ WFEA
 CBS-Follow the Moon (Pebeco): WABC WCAU WEEI (sw-11.83-9.59)
 NBC-Jr. Nurse Corps (Sunbrite): WLW (sw-15.21)
 Hits & Bits: WMAS WCOP
 CFNB-Funfest



TOMMY DORSEY
 "Raleigh and Kool"
 orchestra leader
 Wed. 8:30 pm EST

CKAC-Social Announcements
 WBRY-To be announced
 WBZ-Dance Interlude; News
 WCSH-Easy Aces
 WDRC-Ad-Liner
 WHAM-Women Only
 WJAR-The Swing Sisters
 WLBZ-Variety Revue
 WLLH-Melody Express
 WNBX-News
 WOR-Women Make the News
 WORC-Home Folks Frolic
 WORL-Your City & Mine
 WPRO-Man on the Street
 WRDO-Shoppers Variety Revue
 WSAR-Italian Prgm.
 WTAG-Music in a Sentimental Mood
 5:15
 CBS-Life of Mary Sothern (Hind's): WABC WEEI WCAU (sw-11.83-9.59)
 NBC-Terry & The Pirates (Darrich): WEAF WTIC WTAG WCSH WNAC WGY WJAR
 NBC-Don Winslow of the Navy, sketch: WJZ WEAN WFEA WBZ
 MBS-Harold Turner's Orch.: WSAR
 CFCY-Sleepytown Express
 CFNB-Vagabonds of the Prairie
 CKAC-Summary; Pianologue
 WBRY-Piano Antics
 WHAM-Radiograms
 WHN-News
 WLW-Jack Armstrong
 WNBX-Theater Billboard
 WOR-Charlie Chan
 WORC-Funnies on Parade
 WPRO-News; Master Singers
 5:30
 CBS-Stepmother, sketch (Colgate): WABC WEEI WDRC WCAU (sw-9.59-11.83)
 NBC-Kellogg's Singing Lady, Irene Wicker: WJZ WBZ WLW WHAM (sw-15.21)
 Story: Aladdin and the Magic Lamp.
 On page 20 you will find pictures taken during a recent "Singing Lady" broadcast.
 CBS-To be announced: WOKO WNBX
 NBC-Jack Armstrong, sketch (Wheaties): WEAF WTIC WTAG WJAR WCSH WNAC WGY (sw-9.53)
 CFCY-House of Knowledge
 CFNB-Melody Masters
 CKAC-Songs & Music
 WBRY-Tune Up Time
 WFEA-Dance Hour
 WLBZ-Johnny & Herbie
 WLLH-Hits & Encores

(Continued on Next Page)

LAUGH WITH



HENRY BURBIG

AND HIS LAUGHING-STOCK COMPANY
 WEDNESDAYS—7:45 P.M., E.S.T.
 WEAF, WTAM, KYW, WENR-WLS
 THURSDAYS—WLW—7:45 P.M.



ROSEMARY LANE
"Your Hollywood Parade"
vocalist
Wed. 10 pm EST

(5:30 p.m. Continued)

WMAS-Alexander's Radio Shop
WNBH-News
WOR-Little Orphan Annie, sketch
WORC-The Enchanting Hour
WPRO-Musical Hotel
WRDO-Many Happy Returns of the Day
WSAR-Musical Shopping Tour
5:45
NBC-Tom Mix' Straight Shooters (Purina): WJZ WHAM WEAN WBZ (sw-15.21)
CBS-Hilltop House, sketch (Palmolive Soap): WABC WLBZ WFBL WMAS WORC WCAU WPRO WEEI WDRC (sw-11.83-9.59)
NBC-Little Orphan Annie (Ov-Altine): WFAF WTAG WTIC WJAR WNCW WCSH WGY (sw-9.53)
News: WBRY WSAR CFCY-Uncle Mel CFBN-Dance Music CFRB-Speed Gibson CKAC-Fireside Prgm. WLW-Hilltop House WMBH-Reading the Comics WNBH-Music by Cugat WNBX-Odds & Ends WOR-Junior G Men WRDO-Waltz Time

NIGHT

6:00
CBS-Dear Teacher: WABC WFBL WOKO WNBX
NBC-(News, WJZ only) Harold Nagel's Orch.: WJZ
NBC-America's Schools, drama: WFAF (sw-9.53)
Y.N.-News: WFEA WLLH WSAR WLBZ WEAN WNBH WCSH WCAU WRDO
News: WJAR WORC WTIC KDKA WMEX WMAS WDRC CFBN WHAM WPRO
CFCF-Whispering Jack Smith CFCY-Dance Time CFRB-Musical Interlude WAAB-Dinner Concert WBY-Waste of Time WBZ-News; Dance Revue WCAU-Ben Alley, tnr.; Organ WEEI-News; Sportshots WGY-News; Dinner Dance Music WHN-Inquiring Reporter WLW-Front Page People WOR-Uncle Don WTAG-Evening Revue WTAM-News; Evening Prelude 6:15
CBS-George Hall's Orch.; News; WABC WOKO WMAS WEEI WORC WLBZ
NBC-Top Hatters: WFAF WNAC WTAG WCSH
NBC-Harold Nagel's Orch.: WEAN WFEA (sw-15.21)
C.N.-Dinner Concert: WLLH Short, Short Story: WLLH WHN CFCY-Musings CFBN-Canadian Cavalcade CFRB-Claire Wallace CKAC-The Don Juan of Song KDKA-Under the Sea WBZ-It Happened Yesterday WCAU-Ben Dyer, sport talk WDRC-Dinner Dance WHAM-Broadway Comedy Stars WJAR-Victor Arden Orch. WMEX-Italian Radio Review WNBH-To be announced WPRO-Musical Hotel WRDO-Talks on Living WSAR-Musical Shopping Tour WTAM-Under the Sea WTIC-Revelers 6:30
NBC-Piano; Revelers: WJZ NBC-News; Joan Edwards, songs: WFAF (sw-9.53)

CBC-George Hall's Orch.: WNBX
CBC-To be announced: CFBN WFBL
Sports: WLBZ WRDO WFEA WPRO
News: WTAG WOR WBRY CFCY
CFRB-Jim Hunter, reporter; Sports
CKAC-Radio-Reportage KDKA-Weather; Dot & Pat WBZ-Revelers
WCAU-Golden Music WCSH-Let's Talk It Over WDRC-Old Fire Chief WEEI-Rhythm Revue WGY-News; The Revellers WHAM-Frank Silva, sports WHN-Wife vs. Secretary WJAR-Speed Gibson WLLH-News; Around the Town WLW-Allan Franklyn, sports WMAS-Phil Saltman, pianist WMEX-Today's Winners WNAC-Musical Rendezvous WNBH-Easy to Remember WORC-Modern Melodies WORL-To be announced WTAM-News; Tom Manning WTIC-Wrightville Clarion

6:45
NBC-Lowell Thomas, news commentator (Sun Oil): WJZ WBZ WLW WEAN WTAM WHAM KDKA (sw-15.21)
CBS-Barry Wood's Music: WABC WLBZ WNBX WOKO WORC WEEI WMAS WPRO WDRC (sw-11.83)
NBC-Jean Sablon, songs: WFAF WFEA WCSH WTIC (sw-9.53)
C.N.-Racing Results: WAAB Sports: WGY WJAR CFCY-Yodeling Trailrider CFRB-Spotlight Grads CKAC-L'Heure De La Gaiete WBRY-Vic Arden's Orch. WHN-Robert Saunders' Orch. WMEX-Toby Harris' Orch. WNBH-Count of Monte Cristo WOR-To be announced WORL-George Gately WRDO-Dinner Dance Music WSAR-Ensemble WTAG-Sketch Book 7:00
NBC-Amos 'n' Andy, sketch (Campbell's Soup): WFAF WGY WTIC WNAC WCSH WJAR WTAG WTAM WLW (also KFI KOA at 11 p.m.)
NBC-Easy Aces, sketch (Anacin): WJZ WHAM KDKA WBZ WEAN (sw-11.98)
CBS-Poetic Melodies (Wrigley's Gum); Franklyn MacCormack, reader; Jack Fulton, tnr.; Orch.: WABC WOKO WDRC WFBL WEEI WCAU WPRO (sw-11.83-9.59) (also KSL at 11 p.m.)
CBC-La Salle Cavaliers: CFBN CFCY
MBS-Fulton Lewis, Jr.: WNBH News: WAAB WRDO WLBZ CFRB-Mining Broadcaster CKAC-L'Heure Exquise WBRY-Sports; Band Music WFEA-Sounding Board WHN-News; Dance Orch. WLLH-News; Sports WMAS-To be announced WMEX-Jimmie McHale's Orch. WNBX Merry-Go-Round WOR-Sports WORC-Racing; Joe Tebo 7:15
NBC-Uncle Ezra's Radio Station (Alka-Seltzer): WFAF WJAR WCSH WNAC WTAG WTAM WTIC WGY (sw-9.53) (also KFI KOA at 11:15 p.m.)
CBS-Hobby Lobby (Hudson Motors); Stuart Allen, bar.; David Elman & Harry Salter's Orch.: WABC WMAS WDRC WEEI WORC WFBL WMAS WCAU WLBZ WPRO WOKO (sw-11.83-9.59) (also see 10:30 pm)
MBS-Mr. Keen, Tracer of Lost Persons, drama (American Home Products): WJZ WHAM WEAN WBZ KDKA (sw-11.98)
CBC-Major Bill: CFBN CFCY C.N.-Lawrence Welk's Orch.: WRDO WNBX WSAR CFRB-Easy Aces CKAC-Le Coure de Village WAAB-Dance Orch. WBRY-News of New Haven WFEA-Fields & Hall WHN-Rise of the Goldbergs WLLH-"K Plan"

7:00
NBC-Amos 'n' Andy, sketch (Campbell's Soup): WFAF WGY WTIC WNAC WCSH WJAR WTAG WTAM WLW (also KFI KOA at 11 p.m.)
MBS-Lone Ranger, drama (Silvercup): WOR
NBC-Hendrick Willem van Loon, talk: WFAF WJAR WCSH
CBC-Organ Recital: CFCY
C.N.-Public Health Series: WSAR WAAB WLLH
Victor Arden's Orch.: KDKA WFEA WNAC
CFNB-The Angelus
CFRB-Movie Reporter
CKAC-Markovsky Trio
WBRY-Christy Erk Presents WGY-Jim Healey, commentator WHAM-Hot Stove League WHN-George Combs, Jr., comm. WJAR-Ports of Call WMEX-Joan Evens & Piano Twins
WNBH-Master Singers
WNBX-Fellowship Hour
WRDO-Postoffice Prgm.
WTAG-Adv. of Jimmie Allen
WTAM-Ruby's Orch.
WTIC-String Classics 7:45
CBS-Boake Carter, commentator (Philo): WABC WEEI WFBL WDRC WPRO WLBZ WCAU WOKO WORC (sw-17.69-9.59) (also KNX KSL at 11:15 p.m.)
NBC-Cheer Up America (Mennen); Henry Burbig, comedian; Funnyboners Trio; Ray Murray; Frank Novak's Orch.: WFAF WTAM
NBC-Science on the March: WJZ WEAN KDKA
NBC-Louis Panico's Orchestra: WCSH WTAG
C.N.-Jackie Duggan, songs: WAAB WNBH WSAR
CBC-Science at Work: CFCY CFBN
Vocal Varieties: WBZ WHAM CFRB-Hollywood Spotlight CKAC-A L'Auberge de la Bonne Histoire
WBRY-Question Mark WFEA-To be announced WGY-Vic Arden's Orch. WHN-Three Dregs, vocalists WLLH-Dutch Van Loon's Orch. WLW-To be announced WMAS-Around the Town

Good Listening for Today

Stations which will broadcast these programs may be found in the adjacent program columns at the time hereunder indicated

NIGHT

7:15 EST (6:15 CST) HOBBY LOBBY, Dave Elman, director; Stuart Allen, Harry Salter's orchestra; guests, CBS.
8:00 EST (7:00 CST) ONE MAN'S FAMILY, NBC-Red.
8:00 EST (7:00 CST) CAVALCADE OF AMERICA, dramatization, CBS.
8:30 EST (7:30 CST) TOMMY DORSEY'S orchestra, vocalists, Paul Stewart, m.c., NBC-Red.
8:30 EST (7:30 CST) TEXACO TOWN with Eddie Cantor, Deanna Durbin, Jimmy Wallington, Mlle. Fifi, Jacques Renard's orchestra, CBS.
9:00 EST (8:00 CST) FRED SMITH'S SECOND ANNUAL BANQUET, NBC-Blue.
9:00 EST (8:00 CST) TOWN HALL TONIGHT with Fred Allen, Portland Hoffa, Walter Tetley, Lucille and Lanny, quartet, Peter Van Steeden's orchestra, NBC-Red.
9:00 EST (8:00 CST) CHESTERFIELD PROGRAM with Lawrence Tibbett, Andre Kostelanetz' orchestra, Deems Taylor, CBS.
9:30 EST (8:30 CST) BEN BERNIE AND ALL THE LADS with Lew Lehr, Jane Pickens, Buddy Clark, Nicholas Brothers; guests, CBS.
9:30 EST (8:30 CST) BRAZIL'S WELCOME TO THE S. S. NORMANDIE, MBS.
10:00 EST (9:00 CST) YOUR HOLLYWOOD PARADE with Dick Powell, Rosemary Lane, Mable Todd, Bob Hope, choral ensemble, Al Goodman's orchestra; George Brent and Olivia de Havilland, guests, NBC-Red.
12:30 EST (11:30 CST) LIGHTS OUT, "Murder Castle, experimental drama, NBC-Red.

WLW-Melody Grove
WMEX-Five Star Final
WNBH-Torrid Tones, Ltd.
WNBX-WPA Concert
WOR-Answer Man 7:30
NBC-Horlick's Lum & Abner, sketch: WJZ WBZ WLW (also KGO at 11:15 p.m.)
MBS-Lone Ranger, drama (Silvercup): WOR
NBC-Hendrick Willem van Loon, talk: WFAF WJAR WCSH
CBC-Organ Recital: CFCY
C.N.-Public Health Series: WSAR WAAB WLLH
Victor Arden's Orch.: KDKA WFEA WNAC
CFNB-The Angelus
CFRB-Movie Reporter
CKAC-Markovsky Trio
WBRY-Christy Erk Presents WGY-Jim Healey, commentator WHAM-Hot Stove League WHN-George Combs, Jr., comm. WJAR-Ports of Call WMEX-Joan Evens & Piano Twins
WNBH-Master Singers
WNBX-Fellowship Hour
WRDO-Postoffice Prgm.
WTAG-Adv. of Jimmie Allen
WTAM-Ruby's Orch.
WTIC-String Classics 7:45
CBS-Boake Carter, commentator (Philo): WABC WEEI WFBL WDRC WPRO WLBZ WCAU WOKO WORC (sw-17.69-9.59) (also KNX KSL at 11:15 p.m.)
NBC-Cheer Up America (Mennen); Henry Burbig, comedian; Funnyboners Trio; Ray Murray; Frank Novak's Orch.: WFAF WTAM
NBC-Science on the March: WJZ WEAN KDKA
NBC-Louis Panico's Orchestra: WCSH WTAG
C.N.-Jackie Duggan, songs: WAAB WNBH WSAR
CBC-Science at Work: CFCY CFBN
Vocal Varieties: WBZ WHAM CFRB-Hollywood Spotlight CKAC-A L'Auberge de la Bonne Histoire
WBRY-Question Mark WFEA-To be announced WGY-Vic Arden's Orch. WHN-Three Dregs, vocalists WLLH-Dutch Van Loon's Orch. WLW-To be announced WMAS-Around the Town

WMEX-Melodic Tunes
WNAC-Four Stars Tonight
WRDO-Evening Serenade
WTIC-Chandu, The Magician 8:00
CBS-Cavalcade of America, drama (Du Pont): WABC WOKO WCAU WPRO WDRC WEEI WORC WFBL WMAS (sw-11.83-6.06) (also KNX KSL at 12 mid.)
The story of the Louisiana Purchase will be the subject. Thomas Jefferson, James Madison, Napoleon, Charles IV of Spain, and Talleyrand are some of the historical characters who will appear in this dramatization.
NBC-One Man's Family, serial drama (Tenderleaf Tea): WFAF WTIC WJAR WCSH WTAG WNAC WTAM WGY WLW (also see Sun. Prgms. at 12:30 a. m.)
NBC-Roy Shield's Revue: WJZ WLBZ WFEA KDKA (sw-11.87)
CBC-One Man's Family: CBO CFCY CFBN
C.N.-United States Marine Band: WOR
CFRB-Blue Mountain Mill
CKAC-Radio Theater
WBRY-To be announced
WHAM-German Hour
WLBZ-Broadway Comedy Stars
WMEX-The Wordcaster
WNBH-Amateur Show
WNBX-Two Seats in the Orch.
WSAR-Luzo-American Prgm. 8:15
WBRY-Del Fino's Orch.
WLBZ-American Legion Speaker
WMEX-Community Fund Prgm. 8:30
CBS-Texaco Town with Eddie Cantor; Deanna Durbin; Mlle. Fifi; Jimmy Wallington; Jacques Renard's Orch.: WABC WEEI WORC WPRO WMAS WFBL WOKO WCAU WDRC WLBZ (sw-11.83-6.06) (also KNX KSL at 11:30 p.m.)
NBC-Harriet Parsons, commentator (Bromo-Seltzer): WJZ WHAM KDKA WEAN WBZ (sw-11.87)
NBC-Tommy Dorsey (Raleigh & Kool) His Trombone & Orch.; Eddythe Wright; Jack Leonard & Three Esquires; Paul Stewart, m.c.: WFAF WCSH WGY WJAR WTAM WTAG WNCW WTIC WLW
Louisville, Ky., will be the setting for Amateur Swing Con-

test; children of this vicinity compete for most applause and \$75 prize for first place.
MBS-George Olsen's Orch.: WLLH WNBH WDRC WAAB WRDO WOR
CBC-Melodic Strings: CFBN To be announced: CKAC WFEA CFCY-The Islanders CFRB-Man on the Street WBRY-Youth Court of Character WFEA-Studio Party WHN-Vic Arden's Orch. WMEX-Swing Songs WNBX-George Sokolsky, talk 8:45
NBC-Jimmy Kemper & Co.: WJZ WFEA KDKA WEAN WBZ (sw-11.87)
CFRB-Studio Prgm. WHAM-Romance of Old Indian Days WHN-Randolph Joyce's Orch. WLLH-Lou Clarke's Orch. WMEX-Jimmie McHale's Orch. WNBX-Waltz Time 9:00
CBS-Chesterfield Prgm.; Lawrence Tibbett, bar.; Andre Kostelanetz' Concert Orch.; Deems Taylor, commentator: WABC WOKO WEEI WORC WLBZ WRDC WCAU WMAS WPRO WFBL CFBN (sw-6.06-11.83)
NBC-Town Hall Tonight (Sal Hepatica); Fred Allen, comedian, with Portland Hoffa; Town Hall Quartet; Lucille & Lanny; Peter Van Steeden's Orch.: WFAF WLW WNAC WJAR WTIC WGY WTAG WTAM WCSH (sw-9.53) (also KFI at 12 mid.)
CBC-Dramatic Mystery Stories (Standard Brands): CFBN CFCY
NBC-Fred Smith's Second Annual Banquet: WJZ WEAN WFEA WBZ WHAM
C.N.-Charles Gaylord's Orch.: WLLH WSAR WRDO WAAB CFRB-The Shadow CKAC-Chantons en Chour KDKA-Under Western Skies WBRY-Sy Byer's Orch. WHN-Men of Art WMEX-Portraits in Oil WNBH-Programme DuFoyer WNBX-Lonnie Eaton's Orch. WOR-Gabriel Heatter 9:15
NBC-To be announced: WJZ WEAN WBZ WFEA WHAM WNBX-Hollywood on Parade WOR-Console & Keyboard 9:30
CBS-Ben Bernie & All the Lads (U. S. Rubber); Lew Lehr, Buddy Clark & Jane Pickens; Nicholas Bros., dance team: WABC WORC WOKO WCAU WLBZ WPRO WDRC WMAS WEEI WFBL WNBX (sw-11.83)
MBS-Brazil's Welcome to the S.S. Normandie: WAAB WOR WSAR WLBZ WBRY WLLH WRDO WNBH
An address of welcome by President Getulio Vargas of Brazil from a dinner on the S. S. Normandie will be broadcast.
NBC-To be announced: WJZ WEAN WFEA WHAM WBZ CBC-Spotlight Parade: CFBN CFCY
CFRB-Programme KDKA-Federal Symphony Orch. WHN-Irving Aaronson's Orch. WMEX-Music of the Masters 10:00
NBC-Your Hollywood Parade (Lucky Strike Cigarettes); Dick Powell, m.c.; Rosemary Lane, vocalist; Bob Hope, comedian; Choral Ensemble; Orchestra, dir. Al Goodman; Guests: WFAF WJAR WCSH WTIC WNAC WFEA WTAG WGY WTAM WLW (sw-9.53)
George Brent and Olivia de Havilland will be heard in a special radio adaptation of "Gold Is Where You Find It." For news of Hollywood, read "Hollywood Showdown" in every issue of Radio Guide.
CBS-Gang Busters (Palmolive Shave Cream), drama with Col. H. N. Schwarzkopf: WABC WCAU WPRO WORC WLBZ WDRC WEEI WFBL WOKO (sw-6.06-11.83)
NBC-General Hugh Johnson, commentator (Bromo Quinine): WJZ WBZ WEAN KDKA WHAM (sw-11.87)
C.N.-Sammy Kaye's Orch.: WOR WLLH WAAB WSAR WRDO WBRY
CBC-String Quartet: CFCY CFBN
News: WNBX WNBH
CFRB-Jimmy Namaro's Orch. WHN-Anthony Wald's Orch. WMAS-Hollywood Highlights WMEX-Dance Music 10:15
NBC-Nola Day, contr.: WJZ WHAM KDKA WEAN WBZ (sw-11.87)
C.N.-Sammy Kaye's Orchestra: WNBH
CKAC-News
WMAS-Moonlight Sonata
WNBX-Dancing in Twin States 10:30
NBC-Minrel Show; Gene Arnold, interlocutor: WJZ WEAN WHAM WBZ
CBS-Nan Wynn, songs: WABC WNBX CFRB WOKO WORC WLBZ WPRO WEEI (sw-11.83)
MBS-Melodies from the Skies: WSAR WNBH WLBZ WAAB WRDO WLLH
CBC-Singers: CFBN CFCY CKAC-Lloyd Huntley's Orch. KDKA-Aunt Martha WBRY-Hawaiians WCAU-Strike Up the Band WDRC-Choral Club WHN-Havana Nights WMAS-Mitchell Labuda WMEX-Toby Harris' Orch. WOR-Hobby Lobby 10:45
CBS-Special Talks Prgm., spkr.: WABC WORC WEEI WDRC WPRO WNBX WOKO WLBZ CFRB (sw-17.76)
NBC-Minrel Show; Gene Arnold, interlocutor: KDKA (sw-6.14)
MBS-Melodies from the Sky: WBRY
Y.N.-Race Highlights: WEAN News: WHN WMEX WCAU-Mac Parker, comm. WLLH-News; Interlude WORC-Special Talks Prgm. 11:00
CBS-Bob Crosby's Orch.: WABC NBC-(News, WJZ only) Ink Spots: WJZ
NBC-Dick Gasparre's Orchestra WFAF
CBC-News: CFCY CFBN
Y.N.-News: WNAC WFEA WLBZ WCSH WEAN WNBH WSAR WBRY WTIC WRDO WLLH News: WTAG WJAR WEEI WORC WMAS WPRO WLW WHAM WDRC
CFRB-News; Armchair Club CKAC-Sports Reporter KDKA-News; Weather; Temp. WBZ-News; Radio Roundelay WCAU-Whispering Jack Smith WGY-News; Easy to Remember WHN-Isham Jones' Orch. WMEX-Harlem Amateur Hour WTAM-Musical Bulletin Board 11:15
NBC-Louis Panico's Orch.: WJZ MBS-Jerry Livingston's Orch.: WOR
Music You Want: KDKA WTAM WBZ-Music as You Desire It WLW-Learn the Words 11:30
NBC-Eddy Duchin's Orch.: WJZ (sw-6.14)
NBC-Rhyme Night; Horace Heidt's Orch.: WFAF WNAC CBS-Geo. Olsen's Orch.: WABC CFRB
MBS-Leo Reisman's Orchestra: WOR
WGY-Music You Want When You Want It
WHN-Russ Tomorrow's Orch. WLW-Johnny Hamp's Orch. 11:45
WLW-Sammy Watkins' Orch. 12:00
NBC-Louis Armstrong's Orch.: WFAF
NBC-Under Western Skies, drama: WJZ
CBS-Red Norvo's Orch.: WABC MBS-Guy Lombardo's Orch.: WOR
WHN-Hour of Classical Music WLW-Twenty-four Hour Review 12:30
NBC-Lights Out, experimental drama: WFAF WGY WTAM WTIC WNAC
"Murder Castle" is the title of Arch Oboler's drama macabre for tonight. It is based upon the story of the "Holmes Murder Castle" in Chicago, a building which was the scene of twenty-seven murders before the criminal was eventually captured and hanged.
CBS-Henry King's Orch.: WABC NBC-Chick Webb's Orch.: WJZ MBS-Jack Russell's Orch.: WOR
End of Wednesday Programs

MORNING

7 am EST
CBS-Morning Almanac: News: WABC (sw-21.52)
Musical Clock: CFNB WCOP
CFCY-Early Birds
WAAB-Uncle Ned
WBZ-News; Musical Clock
WCAU-Dixie Playboys
WDRS-Variety Prgm.
WEEI-It's Sunkist Time
WGY-△The Church in the Wild-wood
WHAM-News; Sunrise Breakfast Club
WLW-Top o' the Morning Gang
WMAS-Music Before Breakfast
WNBX-News
WORLD-Swing for Sale
WPRO-News; Sunshine Corner
WTIC-Morning Watch
7:15
News: CFNB WNAC
WBZ-Musical Clock
CKAC-Cheerful Earfull
WCAU-Musical Prgm.
WOP-Morning Call
WGY-Musical Clock; News
WLW-Arthur Chandler, organist
WNBX-Musical Timekeeper
WOR-Musical Clock & Vincent Sorey's Orch.
WORLD-Boston Almanac
7:30
NBC-Yoichi Hiraoka, xylophonist: WJZ
NBC-Morning Greetings: WEAF
Musical Clock: WNBH WMAS
CFNB-The Listening Post
CKAC-Morning Varieties
WAAB-Breakfast Smiler
WCOP-Rhythm & Romance
WCSH-Tonic Tunes
WDRS-Shoppers' Special
WEEI-Rhythm & Romance
WGY-Marc Williams, bar.
WJAR-Carefree Capers
WLBZ-Today
WLLH-Morning Parade
WLW-Brown County Revelers
WNAC-Musical
WORLD-Toast & Coffee
WPRO-Breakfast Club
WSAR-Just About Time
WTAG-Organ Recital
7:45
NBC-Rise & Shine; News: WJZ
News: WDRS WCAU WLLH WEEI
Musical Clock: WNAC WGY
WAAB-Morning Watch
WCOP-Today's Almanac
WCSH-Three A Safety Man
WHAM-Tonic Tunes
WLW-The Merrymakers
WORLD-Open Road Navigator
WTAG-The Morning Parade
8:00
NBC-Southernaires: WJZ
CBS-Rhythmairs: WABC (sw-21.52)
NBC-Malcolm Claire: WEAF
Y.N.-News: WEAN WFEA WCSH
WNBH WLLH WSAR WLBZ WRDO WAAB
News: WTIC WTAG WORC WOR WMAS WJAR WPRO WORL WBRV CKAC CFCY
CFNB-Morning Concert
WCAU-Don Bovay, guitarist
WCOP-Hits & Encores
WDRS-Treasure House
WEEI-Jimmie & Dick
WGY-Morning Swing Session
WLW-△Family Prayer Period
WMEX-Musical Timetable
WNAC-Musical Roundup
WNBX-News; Saving & Shopping
8:15
NBC-Hi Boys: WEAF WTIC WJAR
CBS-Eton Boys: WABC (sw-21.52)
NBC-Leibert Ensemble: WJZ WEAN WHAM
Y.N.-George & Juanita, songs: WSAR WTAG WNBH WFEA WLLH WRDO WBRV WNBX WNAC
△Morning Devotions: WMAS WPRO WCSH
CFNB-Presenting
CKAC-Morning Serenade
WAAB-Francis J. Cronin
WCAU-Melody Parade
WCOP-News
WDRS-Shoppers' Special
WEEI-Caroline Cabot
WLBZ-Program Highlights
WLW-News
WNBX-To be announced

WOR-Tex Fletcher; Musical Moments
WORC-Morning Revue
WORLD-Morgan Memorial
8:30
NBC-Do You Remember?: WEAF WJAR
CBS-Poetic Strings: WABC (sw-21.52)
NBC-Leibert Ensemble: WFEA (sw-21.54)
Y.N.-Journal of Living: WNAC
Y.N.-Andrew Jackson's Rhythm: WLLH WAAB WBRV WRDO WEAN
CFNB-Morning Concert
CKAC-French Songs
WCAU-Larry Vincent, songs
WCOP-Orchids to You
WCSH-Cowboy Caravan
WEEI-Radio Almanac
WGY-Time Keeper
WLBZ-Thoughts for the Day
WLW-The Gospel Singer
WMAS-The Melody Express
WNBH-△Morning Devotions
WNBX-Eb and Zeb
WOR-Martha Manning, talk
WORLD-McMasters Talks It Over
WPRO-Fern Scull at the Organ
WSAR-Morning Devotions
WTAG-Top o' the Morning
WTIC-Radio Bazaar
8:45
NBC-Grace & Scotty, songs: WJZ WFEA
NBC-Do You Remember?: WCSH
C.N.-Andy Jacobson's Rhythm: WLBZ
CFNB-49 Prgm.
WCAU-Houseboat Hannah
WCOP-Health Advisor
WEEI-What's New?
WHAM-△Tower Clock Prgm.
WLW-Voice of Experience
WNBX-Radio Shop
WOR-The Goldbergs, sketch
WORLD-Morning Watch
WORLD-Reporter
WPRO-Home Folks Frolic; News
9:00
NBC-Breakfast Club; Soloists; Orch.; Don McNeill, m.c.; News: WJZ WFEA
NBC-Women & News: WTAG WCSH
CBS-Arthur Godfrey; Organist: WABC (sw-21.52)
CBS-As You Like It; News: WORC WFBL WOKO WMAS WLBZ WPRO CKAC WNBX WDRS
NBC-Home News: WEAF
Hymns of All Churches: WGY WLLH
CFNB-Ma Perkins
WAAB-Charms Mirror
WBRV-News; Musical Revue
WBZ-As You Like It
WCAU-Beatrice Fairfax
WCOP-Ubaldo Guidi
WEEI-New England Kitchen
WHAM-Young Widder Jones
WJAR-Shopping News
WLLH-Nine o'Clock Revue
WNAC-Houseboat Hannah
WNBH-Morning Melodies
WOR-Ed Fitzgerald
WORLD-News; Morning Musicale
WRDO-What's on the Air Today
WSAR-Music Box
WTIC-Milky Way
9:15
NBC-Person to Person: WEAF
CBS-As You Like It; News: WABC (sw-21.52)
Y.N.-Gretchen McMullen: WNAC
WNBH WRDO WEAN WLLH WSAR WTAG WCSH WFEA WLBZ WTIC
CFNB-Dance Music
WAAB-Merry-Go-Round
WCAU-Wife vs. Secretary
WGY-Betty & Bob
WHAM-Tom Grierson
WJAR-Housewives' Radio Exch.
WLW-Houseboat Hannah
WMEX-Novelty Newscast
WOR-Sylvia Cyde, sop.
WORLD-Amer. Family Robinson
9:30
NBC-Wm. Scott's Orch.; News: WEAF
CBS-Road of Life (Chipso): WABC WEEI WCAU WFBL WMAS (sw-21.52)
NBC-Breakfast Club: WFEA WBZ
Y.N.-Food News: WCSH WEAN WNAC WTIC WTAG
Morning Melodies: WNBH WRDO
CFCY-Women at Home
CFNB-Dance Music
CKAC-Bonjour Madame
WBRV-Master Singers

WCOP-Magic Kitchen
WDRS-Organ Reveries
WGY-Xavier Cugat's Orch.; News
WHAM-Mrs. Thrifty Buyer
WLBZ-Topics of the Day
WLLH-Introductions
WLW-Myrt & Marge
WNBH-Concert Hall of the Air
WMEX-Italian Echoes
WNBX-Larry Earle's Orch.
WORC-The Master Singers
WORLD-Woman of Tomorrow
WPRO-Fashions by Suzanne
WSAR-Spanish Patio
9:45
CBS-Bachelor's Children, sketch (Old Dutch Cleanser): WABC WCAU WEEI WOKO WFBL (sw-21.52)
NBC-Armchair Quartet: WJZ
NBC-Dan Harding's Wife (Nat'l Biscuit Co.): WEAF
NBC-Landt Trio: WFEA WTAG
C.N.-Ruth Moss Interviews: WLLH WAAB WNBH WSAR WBRV
Young Widder Jones: WLW WNAC
CFCY-Stella Dallas, sketch
CFNB-Organ Melodies
WCSH-Woman Speaks
WDRS-Dan Harding's Wife
WGY-Market Basket
WHAM-Houseboat Hannah
WJAR-Providence Public Schools
WMAS-"Kilocycling on 1420"
WMEX-Songs of Italy
WNBX-Many Happy Returns
WOR-Modern Rhythms
WORC-Good Morning, Neighbor
WPRO-Housewives Serenade
WRDO-Topics of the Day
WTAR-Resume; Musical Interlude; Hints on Health; News
WTIC-Artistry of Homemaking
10:00
CBS-Pretty Kitty Kelly, sketch (Wonder Bread): WABC WEEI WDRS WMAS
NBC-Mrs Wiggs of the Cabbage Patch, sketch (Old English Wax): WEAF WNAC WCSH WGY WJAR WTIC WTAG
NBC-Margot of Castlewood (Quaker Oats): WJZ WEAN WLBZ WHAM (sw-15.21)
C.N.-Singing Strings: WAAB WLLH WFEA WLBZ
News: WNBH WBRV
CFCY-Mixing Bowl
CFNB-Happy Warrior Hour
CKAC-L'Heure Exquise
WCAU-Morning Melodies
WCOP-Freilicher Kabtzen
WLW-Linda's First Love
WMEX-Daily Inspirations
WNBX-News; Whispering Strings
WOR-Pure Food Hour
WORLD-News; Bridge Club
WSAR-The Stroller
10:15
NBC-Cabin at the Crossroads (Aunt Jemima): WJZ WHAM WLBZ WEAN WLW (sw-15.21)
NBC-John's Other Wife, sketch (Louis Philippe): WEAF WGY WTAG WJAR WCSH WNAC WTIC
CBS-Myrt & Marge (Super Suds): WABC WEEI WFBL WDRS WCAU WMAS WPRO WORC WLBZ WDRS
C.N.-John Metcalf's Choir Loft: WNBH WAAB WLLH WFEA WRDO WBRV
CKAC-A L'Operette
WMEX-Flashes of Truth
WORLD-Calling Hollywood
WSAR-News
10:30
NBC-Attorney-at-Law (Johnson's Floor Wax): WJZ WLBZ (sw-15.21)
CBS-Emily Post (Florida Citrus); "How to Get the Most Out of Life": WABC WORC WCAU WPRO WFBL WOKO WEEI WDRS
NBC-Just Plain Bill, sketch (Anacin): WEAF WTAG WGY WTIC WCSH WJAR WNAC
C.N.-Get Thin to Music: WNBH WRDO WEAN WBRV WAAB WLLH
CKAC-L'Heure Recreative
WFEA-Musical Workshop
WHAM-Way Down East
WLBZ-Morning Melodies
WLW-Betty & Bob
WMAS-Morning Shopper
WMEX-Shopping With You
WNBX-Say It with Music
WORLD-Stock Market
WSAR-Home Beautiful

10:45
NBC-The Woman in White, sketch (Pillsbury): WEAF WTIC WTAG WCSH WNAC WJAR WGY
CBS-Oxydol's Own Ma Perkins: WABC WEEI WCAU WFBL WLBZ WMAS
NBC-Kitchen Cavalcade (C. F. Mueller Co.): WJZ WHAM (sw-15.21)
CBS-To be announced: WLBZ
C.N.-Earl Lawrence, bar.: WSAR
WEAN WLLH WRDO WBRV WFEA WAAB
Home Forum: CFCY WBZ
WDRS-News
WLW-Dr. Friendly
WNBH-Morning Glory
WNBX-Gypsy Melodies
WORC-Tunes of Yesterday
WORLD-Fed. of Women's Clubs
WPRO-Estelle M. Sternberger
11:00
NBC-The Story of Mary Marlin, sketch (Ivory Soap): WJZ WHAM WLBZ WLW (sw-15.21)
CBS-Instrumentalists: WABC
CBS-Mary Lee Taylor (Pet Milk): WFBL WCAU WEEI WOKO
NBC-David Harum, sketch (Baby-O): WEAF WTIC WTAG WGY WCSH WJAR WNAC (sw-15.33)
C.N.-New England Poultryman: WRDO WAAB WLLH WFEA
CFCY-Luncheon Music
CFNB-Old Time Dance
CKAC-Le Club Des Menageres
WBRV-News; Moment Musicale
WCOP-Italian Dramatization
WDRS-Public Health
WLBZ-Fed. of Women's Clubs
WLW-Story of Mary Marlin
WMAS-Farm & Home News
WMEX-Organ Concert
WNBH-On the Mall
WNBX-News; Bands
WOR-Nell Vinick
WORC-Morning Melodies
WORLD-News; Three Brownies
WPRO-Amer. Family Robinson
WSAR-Italian Prgm.
11:15
NBC-Backstage Wife, sketch (Dr. Lyons): WEAF WTIC WJAR WGY WTAG WCSH WNAC
CBS-Romance of Carol Kennedy, sketch (Heinz): WABC WOKO WCAU WORC WPRO WDRS WFBL WEEI WMAS
NBC-Pepper Young's Family, sketch (Camay Soap): WJZ WHAM (sw-15.21)
C.N.-Melody Strings: WBRV WAAB WNBH WRDO WNBX WFEA WLLH WSAR WLBZ
Dance Music: CFCY CFNB
CKAC-Symphonic Poem
WBZ-Musical
WCOP-Album of Love
WLW-News; River; Weather
WMEX-Fashion Congress
WOR-Myrt & Marge
WORLD-Women's Press Assn.
11:30
NBC-Vic & Sade, sketch (Crisco): WJZ WLBZ WHAM (sw-15.21)
CBS-Big Sister, sketch (Rinso): WABC WMAS CKAC WLBZ WDRS WCAU WFBL WOKO WORC WPRO WEEI
NBC-Homemakers Exch'ge (Nat'l Ice Adv., Inc.), Eleanor Howe: WEAF WTIC WGY WNAC WJAR WCSH
C.N.-Highlights & Half Tones: WRDO WBRV WAAB WLLH WSAR WFEA
CFCY-Green Room
CFNB-Big Sister
WCOP-Voice of Italy
WLW-Betty Moore, interior decorator
WMEX-Talk & Music
WNBH-News
WNBX-Good Morning, Neighbor
WOR-Hilltop House
WORLD-The Secret Heart
WTAG-Mass. Unemployment Compensation
11:45
NBC-Mystery Chef (Regional Adv.): WEAF WTIC WJAR WTAG WNAC WCSH WGY
CBS-Aunt Jenny's Real Life Stories: WABC WEEI WMAS WFBL WCAU WOKO WDRS WORC WPRO WLBZ
NBC-Edward MacHugh, Gospel Singer (Ivory Soap): WJZ WLBZ WHAM (sw-15.21)

MBS-Myra Kingsley, Astrologer (Heckers H-O); Jean Paul King, commentator: WOR
WAAB WEAN
CFCY-Markets
CFNB-News
CKAC-A Batons Rompus
WBRV-Piano Moods
WCOP-Clemente Giglio Players
WFEA-△Church in the Wildwood
WLLH-The Lawrence Prgm.
WLW-Goldbergs
WNBH-Amancio & Millette
WMEX-Breed Walker
WNBX-Rhythm & Romance
WORLD-Lazy Rhapsodies
WRDO-Hillbilly Hits
WSAR-Leading Maestros



FRAN CARLON
Sally Dunlap of
'Attorney-at-Law'
Thurs. 10:30 am EST

AFTERNOON

12:00
NBC-Girl Alone, sketch (Kellogg): WEAF WLW (sw-15.33)
CBS-Mary Margaret McBride (Minute Tapioca): WABC WFBL WDRS WEEI WCAU WPRO (sw-9.59)
NBC-Frontiers of Skepticism: WJZ
Y.N.-Getting the Most Out of Life: WNAC WCSH WEAN WRDO WTAG WFEA WLLH WLBZ WNBH WTIC
News: WGRD WOKO WAAB CFCY
CFNB-Waltz Time
CKAC-Giulio Romano's Orch
WBRV-Tune Up Time
WBZ-News; Odd Facts; Dance Revue
WCOP-Ivory Tower
WGY-Harry Reser's Orch.
WHAM-Hit of the Day; News
WJAR-The Listener Speaks
WMAS-Luncheon Melodies
WMEX-Italian Airs
WNBX-Musical Lunch Basket
WOR-Journal of Living
WORC-March of Events
WSAR-Shopping Guide
12:15
CBS-Your News Parade (Lucky Strike Cigarettes); Edwin C. Hill, commentator: WABC WFBL WEEI WCAU WLBZ WMAS WDRS WPRO WOKO WORC WNBX (sw-9.59)
NBC-The O'Neills, sketch (Ivory Soap): WEAF WGY WNAC WJAR WLW
NBC-George Griffin, bar. (News, WJZ only): WJZ
C.N.-Agricultural Series: WAAB WRDO WEAN
CFCY-Ma Perkins
WBRV-News
WCOP-Frolic Makers
WCSH-Cowboy Caravan
WFEA-Ken MacKenzie
WHAM-Carson Robison Buckaroos
WLLH-Shopping News
WMEX-Italian Radio Review
WNBH-Surprise Party
WORLD-Weather; Islanders
WTAG-Farm Flashes
WTIC-Young Widder Jones
12:30
NBC-Nat'l Farm & Home Hour: WJZ WLBZ WLW (sw-15.21)
CBS-Romance of Helen Trent, sketch (Edna Wallace Hopper); Virginia Clark: WABC WORC WDRS WOKO WCAU WFBL WPRO WEEI (sw-9.59)
NBC-Stella Dallas, sketch: WEAF
CBC-Al & Lee Reiser, piano duo: CFCY
Y.N.-La Rosa Prgm.: WAAB WEAN
News: WLBZ WMAS WFEA WOR
Noon-day Revue: WRDO WTAG
CFNB-Musical
WBRV-George Hall's Orch.; Eat, Drink and Be Merry
WCOP-Voice of the Community
WCSH-Bulletin Board
WGY-Farm Prgm.
WHAM-Ma Perkins
WJAR-State College Prgm.
WLLH-Question Box
WMEX-Hits of the Day
WNAC-Singin' Sam
WNBX-Theater of the Air
WORLD-Stock Market
WSAR-Mid-day Melodies
WTIC-Story of Sight
12:45
MBS-Raoul Nadeau, bar. & Orchestra: WOR

CBS-Our Gal Sunday, sketch (Old English Floor Wax): WABC WORC WEEI WPRO WDRS WOKO WFBL WCAU (sw-9.59)
NBC-Three Romeos: CFCY
NBC-Rain & Sunshine: WEAF Singin' Sam: WTIC WJAR
News: WSAR WNBH WMEX
CKAC-La Parade Des Melodies
WBRV-Street Broadcast
WCOP-News
WCSH-Sidewalk Interviews
WFEA-Dramas from Real Life
WHAM-Ad Club Meeting
WLLH-News; Shopping News
WMAS-Mass. Fed. of Women's Clubs
WNAC-Dan Harding's Wife
WORLD-Fishing Time
1:00
NBC-Markets & Weather: WEAF
NBC-Emerson Gill's Orch.: (sw-15.33)
CBS-Betty & Bob, sketch (Gold Medal): WABC WORC WFBL WOKO WDRS WEEI WCAU WPRO WMAS (sw-9.59-15.27)
CBC-Happy Gang: CFCY CFNB
Y.N.-News: WTAG WCSH WFEA WNAC WLBZ WNBH WLLH WSAR WRDO WEAN
News: WTIC WJAR
CKAC-Stock Quotations
WAAB-News of Women's Club
WBRV-News; Organ Interlude; Produce Market
WCOP-Journal of the Air
WGY-Myrt & Marge
WMEX-Musical Mailbox
WNBX-News; Matinee Swing
WOR-Health Talk; Melody Moments
WORLD-News; Continental Rhythms
1:15
CBS-Hymns of All Churches (Gold Medal): WABC WORC WDRS WOKO WFBL WPRO WMAS WCAU WEEI (sw-9.59-15.27)
NBC-Escorts & Betty: WEAF WJAR (sw-15.33)
MBS-Microphone in the Sky: WOR
Y.N.-Girl Interne: WTAG WNAC WTIC
CKAC-Dairy Quotations; Weather; News
WAAB-Treasures in Melody
WBRV-At the Keyboard
WCOP-What's New
WCSH-Hits & Encores
WFEA-Extension Service
WGY-Household Chats
WLBZ-Daily Information Service
WLLH-Shopping News
WMEX-Advertising Club Luncheon
WNBH-Salt & Pepper
WNBX-Hits & Encores
WORLD-Clate Hazelwood
WRDO-Markets
WSAR-Your Home & You
1:30
CBC-Arnold Grumm's Daughter, sketch (Gold Medal): WABC WORC WEEI WFBL WDRS WPRO WCAU WOKO WMAS (sw-9.59-15.27)
NBC-Words & Music: WEAF WTIC (sw-15.33)
NBC-Sue Blake, sketch: WJZ
CBC-Rex Battle's Orch.: CFCY
Y.N.-Affairs of the Hemingways: WEAN WNAC WLLH WSAR WRDO WNBH WTIC WFEA WLBZ
CFNB-Birthday Prgm.
CKAC-Feminine World
WAAB-Music Lessons
WBRV-Music Appreciation
(Continued on Next Page)

Thursday

February 17



VIRGINIA PAYNE
"Ma Perkins"
Thurs. 3:15 pm EST

(1:30 p.m. Continued)

WBZ-Matinee Melodies
WCOP-From Tee to Green
WCSH-Fed. Women's Clubs
WGY-Houseboat Hannah
WJAR-World War Veterans Program
WLW-Hello Peggy
WNBX-Dance with Eddie Fitzpatrick
WOR-Pepper Young's Family
WORL-Keys of Melody
WTAG-Man on the Street

1:45

CBS-Hollywood in Person (Gold Medal): WABC WPRO WEEI WFLB WOKO WDRG WORC WMAS WCAU (sw-9.59-15.27)
For news of Hollywood, read "Hollywood Showdown" in every issue of Radio Guide.
NBC-Felix Knight, tr.: WJZ WFEA WBZ (sw-15.21)
NBC-Words & Music: WCSH WJAR
MBS-Voice of Experience: WOR WAAB WEAN
C.N.-Zara's Marimba Melodies: WSAR WLLH WNAC WNBH WRDO WTAG WLBZ
WCOP-Shopping with Jane Ford
WGY-Dan Harding's Wife
WHAM-School of the Air
WLW-Kitty Keene, Inc.
WMEX-Jack Barry, songs
WNBX-On the Air Today
WORL-What, Where & Why

2:00

CBS-Lyric Serenade: WABC WDRG WCAU WPRO WLBZ WORC WMAS WOKO WNBX (sw-9.59-15.27)
NBC-Music Guild: WEAJ WJAR WTAG WCSH (sw-15.33)
NBC-Ranch Boys, Vocal Trio: WJZ WBZ WFEA WEAN (sw-15.21)
CBC-London Calling: CFCY
CFNB-Band Concert
CKAC-Capsules of Melody
WAAB-George & Juanita, songs
WBRY-Music by Cugat
WCOP-Michael Zarin's Orch.
WEEI-New Voices
WGY-Carson Robison's Buckaroos
WHAM-Memorial Art Gallery
WLLH-Matinee
WLW-School of the Air
WMEX-Perley Stevens' Orch.
WNAC-Way Down East
WNBH-Home Folks Frolics
WOR-Kitty Keene
WORL-Newsreel Theater
WRDO-Afternoon Musicale
WSAR-Travel Talk
WTIC-Guy Hedland & Co.

2:15

NBC-Let's Talk It Over with Lisa Sekgio: WJZ WBZ WEAN
CBS-The O'Neills (Ivory Soap): WABC WLBZ WMAS WEEI WFLB WDRG WCAU WORC
MBS-Musical Journal: WRDO WSAR
CKAC-La Rue Principale
WAAB-Treasures in Melody
WBRY-Hollywood Highlights
WCOP-Your Home
WFEA-Let's Listen to the Leader
WGY-Hilltop House
WHAM-School of the Air
WLLH-Al Forest, organist
WMEX-Dance Music
WNAC-Musical Roundup
WNBH-Agriculture Talk
WNBX-Matinee Dance
WOR-Way Down East
WORL-George Sokolsky
WPRO-News

2:30

NBC-Jean Ellington, songs: WEAJ WTAG WCSH WNAC (sw-15.33)

CBS-American School of the Air: WABC WEEI WMAS WORC WDRG WPRO WLBZ WNBX WFLB WOKO CKAC (sw-11.83)
NBC-Rakov's Orch.: WJZ WFEA WEAN WBZ
CFNB-With the Old Masters
WAAB-Racing Matinee
WBRY-Rhythm & Rhyme
WCAU-Womens Club
WCOP-Music of the Masters
WGY-Dick Liebert, organist
WHAM-Fed. of Churches
WJAR-Brevities Orch.
WLLH-Agricultural Series
WMEX-Syncopated Serenade
WNBH-Popular Music
WOR-Houseboat Hannah
WORL-Concert Master
WRDO-Piano Varieties
WSAR-Concert Master
WTIC-Hank Keene

2:45

NBC-Armchair Quartet: WEAJ WTIC WCSH WTAG WJAR (sw-15.33)
NBC-Campus Kids: WJZ WFEA WBZ WHAM
MBS-Beatrice Fairfax (Hecker Products Co.): WOR
Gretchen McMullen: WNAC WEAN
CFNB-Popular Songs
WAAB-Stage Door Memories
WLLH-Keeping Up with Joneses
WNBH-Yesterday Looks on Today
WRDO-Concert Gems

3:00

CBS-Ray Block's Varieties: WABC WPRO WNBX CKAC WDRG WCAU WOKO WMAS WORC WLBZ (sw-11.83-9.59)
NBC-Rosa Linda, pianist: WJZ WBZ WHAM WFEA (sw-15.33)
NBC-Pepper Young's Family, sketch (Camay): WEAJ WGY WJAR WTIC WTAG WLW WNAC WCSH
C.N.-Connecticut Colonials: WNBH WRDO WSAR WLLH WBRY WAAB WEAN
News: WEEI WORL
CFNB-Tea Dance
WCOP-News
WMEX-Royal Blue Strings
WOR-Martha Deane

3:15

NBC-Oxydol's Own Ma Perkins, sketch: WEAJ WTIC WTAG WLW WNAC WGY WJAR WCSH
CBS-Ray Block's Varieties: WEEI NBC-Roch. Philharmonic Orch.: WJZ WBZ WHAM WFEA (sw-15.33)
WCOP-Gaslight Harmonies
WMEX-Gems of Melody
WORL-Stock Market

3:30

CBS-United States Army Band: WABC WPRO WOKO WNBX WEEI WMAS WDRG CKAC WLBZ WORC (sw-11.83)
NBC-Vic & Sade, sketch (Crisco): WEAJ WCSH WTAG WJAR WNAC WLW WGY WTIC
NBC-Roch. Philharmonic Orch.: WEAN
C.N.-To be announced: WLLH CFCY-Dinner Music
CFNB-Organ Music
WAAB-Racing Matinee
WBRY-Δ Church in the Wildwood
WCAU-News; Caballeros
WCOP-Zeke Manners' Hillbillies
WNBH-Home Decorator
WORL-Welcome Singers
WRDO-Hawaiian Serenade
WSAR-Harmony Hall

3:45

NBC-The Guiding Light, sketch (White Naptha): WEAJ WGY WTAG WTIC WJAR WCSH WNAC WLW
CBS-Army Band: CKAC WFLB MBS-Good Health & Training: WLLH WBRY WSAR WRDO WNBX
CFCY-Outports Hour
CFNB-News
WAAB-School Dramatization
WCAU-Dr. Friendly
WCOP-World Dances
WEEI-Charles Hector's Music
WMEX-Today's Winners
WNBH-Quotations; Honeymooners
WOR-David Harum
WORL-Front Page Dramas
WPRO-Melodies Old & New

4:00

NBC-Club Matinee; Orch. & Soloists: WJZ WBZ WFEA WHAM (sw-15.21)
CBS-Science Service Series: WABC WDRG WOKO WORC WNBX WFLB WMAS WLBZ (sw-11.83)

Good Listening for Today

Stations which will broadcast these programs may be found in the adjacent program columns at the time hereunder indicated

NIGHT

7:30 EST (6:30 CST) WE, THE PEOPLE, Gabriel Heatter, Mark Warnow's orchestra; guests, CBS.

8:00 EST (7:00 CST) KATE SMITH HOUR, Ted Straeter Chorus, Jack Miller's orchestra; guest, CBS.

8:00 EST (7:00 CST) RUDY VALLEE'S VARIETY HOUR; guests, NBC-Red.

8:00 EST (7:00 CST) THE MARCH OF TIME, news dramatization, NBC-Blue.

8:45 EST (7:45 CST) EASTMAN SCHOOL OF MUSIC, Dr. Howard Hanson, conductor, NBC-Blue.

9:00 EST (8:00 CST) GOOD NEWS OF 1938, Robert Taylor, m.c., Judy Garland, Fannie Brice, Frank Morgan, Betty Jaynes and other film stars, chorus, Meredith Willson's orchestra, Ted Pearson, announcer; Jack Benny, guest, NBC-Red.

10:00 EST (9:00 CST) KRAFT MUSIC HALL with Bing Crosby, Bob Burns, Johnny Trotter's orchestra; guest, NBC-Red.

11:15 EST (10:15 CST) ELZA SCHALLERT interviews, NBC-Blue.

NBC-Lorenzo Jones, sketch (Phillips): WEAJ WTIC WTAG WNAC WJAR WCSH WGY
C.N.-Rhode Islanders, orch.: WNBH WRDO WAAB WBRY WLLH WSAR WEAN
CBC-Club Matinee: CFNB CKAC-Social Hygiene
WCAU-Dixie Plowboys
WCOP-Four O'Clock Revue
WLW-Dan Harding's Wife
WMEX-Manhattan Serenade
WOR-News
WORL-Victor Coffee Quiz

4:15

NBC-The Story of Mary Marlin, sketch (Ivory Soap): WEAJ WGY WTAG WCSH WNAC WTIC WJAR
CBS-Deep River Boys: WABC WMAS WORC WLBZ WDRG CKAC WFLB WNBX WOKO (sw-11.83)
CBC-Speech by His Majesty the King: CFNB CFCY
WEEI-Boston Hour
WLW-Life of Mary Sothern
WOR-Young Widder Jones
WORL-Green Room
WPRO-Italian Radio Review

4:30

NBC-Hughes Reel with Rush Hughes (Milk Products): WEAJ WJAR WCSH WTAG WNAC WTIC WLW WGY
NBC-General Fed. of Women's Clubs: WJZ WEAN WBZ WFEA WHAM
CBS-The Goldbergs (Oxydol): WABC WEEI WFLB WCAU (sw-9.59-11.83)

MBS-Johnson Family: WOR WBRY WNBH WLLH WRDO WSAR
CFNB-Message from His Majesty
CKAC-Popular Classics
WAAB-Racing Matinee
WCOP-World Varieties
WDRG-Those Happy Gilmans
WLBZ-Greetings & Uncle Ezra
WLW-Mad Hatterfields
WMAS-Financial Market Reports
WMEX-Today's Winners
WNBX-This Woman's World
WORC-Raymond Morin, pianist

4:45

CBS-Dance Time: WABC WFLB WDRG WLBZ WPRO WORC WNBX WOKO WMAS (sw-11.83)
NBC-Road of Life, sketch (Chipso): WEAJ WGY WTIC WNAC WCSH WJAR WLW
CFNB-News
WBRY-Hazel Green, songs
WCAU-Safety Council; Waltz Time
WEEI-Boston Edison Prgm.
WLLH-Playhouse
WNBH-Popular Music
WOR-Restful Rhythms; Melody Moments
WORL-Story Tell Lady
WRDO-Tea Time Tunes
WSAR-Rainbow Trio
WTAG-Daily Information Service

5:00

NBC-Dick Tracy, sketch (Puffed Wheat & Rice): WEAJ WNAC WTIC WGY

CBS-Follow the Moon (Pebeco); Elsie Hitz & Nick Dawson: WABC WEEI WCAU (sw-9.59-11.83)

NBC-The Four of Us; News: WJZ WFEA

NBC-Junior Nurse Corps: WLW (sw-15.21)
CFNB-Hawaiian Echoes
CKAC-Social Announcements
WBRY-To be announced
WBZ-Dance Interlude; News
WCOP-Hits & Bits
WCSH-Musical Prgm.
WDRG-Ad-Liner
WHAM-Women Only
WJAR-Celia Moreau
WLBZ-Shoppers Variety Revue
WLLH-Hits and Encores
WMAS-Hits & Bits
WNBX-News
WOR-Women Make the News
WORC-Ranch Boys
WORL-Weather; Your City & Mine
WPRO-Man on the Street
WRDO-Shoppers Variety Revue
WSAR-Italian Prgm.
WTAG-Music in a Sentimental Mood

5:15

NBC-Don Winslow of the Navy: WJZ WFEA WEAN WBZ
CBS-Life of Mary Sothern (Hinds'): WABC WEEI WCAU (sw-11.83-9.59)
NBC-Benno Rabinoff, violinist: WEAJ WJAR WTIC WCSH WTAG
CFCY-Plainsmen
CFNB-Dance Music
CKAC-Summary; Pianologue
WBRY-James Wilson, songs
WGY-Count of Monte Cristo
WHAM-Radiograms
WLW-Jack Armstrong
WNAC-Donald Van Wart
WNBX-Theater Billboard
WNEW-Richards Brooks
WOR-Charlie Chan
WORC-Funnies on Parade
WPRO-News; Raoul Bousquet, bar.
WSAR-Ensemble Music

5:30

CBS-Stepmother, sketch (Colgate): WABC WDRG WCAU WEEI (sw-9.59-11.83)
CBS-Four Clubmen: WNBX (sw-11.83)
NBC-Kellogg's Singing Lady, Irene Wicker: WJZ WHAM WBZ WLW (sw-15.21)
Story: Indian Legend. On page 20 you will find pictures taken during a recent "Singing Lady" broadcast.
NBC-Jack Armstrong, sketch (Wheaties): WEAJ WTIC WCSH WNAC WTAG WJAR WGY (sw-9.53)
CFCY-Adventure Bound
CFNB-Melody Masters
CKAC-Continental Varieties
WBRY-Tune Up Time
WFEA-Dance Hour
WLBZ-Shopping Commentator
WMEX-Townsend Youth Movement
WNBH-News
WOR-Little Orphan Annie, sketch

WORC-The Enchanting Hour
WPRO-Musical Hotel
WRDO-Many Happy Returns of the Day

5:45

CBS-Hilltop House, sketch (Palmolive Soap): WABC WORC WDRG WPRO WEEI WLBZ WFLB WMAS WCAU (sw-9.59-11.83)

NBC-Little Orphan Annie, sketch (Ovaltine): WEAJ WJAR WTAG WNAC WTIC WCSH WGY (sw-9.53)

NBC-Tom Mix Straight Shooters, sketch (Purina): WJZ WBZ WHAM WEAN (sw-15.21)

C.N.-Baseball School of the Air: WAAB WRDO
News: WSAR WBRY
CFCY-Uncle Mel
CFNB-On the Mall
CKAC-Fireside Prgm.
WLLH-Variety Prgm.
WLW-Hilltop House
WMEX-Reading the Comic Pages
WNBH-Music by Cugat
WNBX-Odds & Ends
WOR-Red Star Rangers

NIGHT

6:00

CBS-Let's Pretend: WABC WOKO WNBX (sw-9.59)
Story: "The Queen Who Couldn't Make Spice Nuts."

NBC-(News, WJZ only) Rakov's Orch.: WJZ

NBC-George R. Holmes, commentator: WEAJ (sw-9.53)
Y.N.-News: WNAC WFEA WLBZ WSAR WLLH WEAN WNBH WCSH WRDO

News: WTIC WJAR WORC KDKA WMAS WMEX WDRG WHAM WPRO

CFCY-Dance Time
CFNB-Variety Prgm.
CFRB-Interlude
CRCO-News; Musicale
WAAB-Dinner Concert
WBRY-Waste of Time
WBZ-News; Dance Revue; Bill Williams, sports

WCAU-Vincent's Varieties
WEEI-News; Sportshots
WGY-News; Rhythm Makers
WHN-Gypsy Ensemble
WLW-Front Page People
WNBX-Supper Dance
WOR-Uncle Don
WTAG-Evening Revue
WTAM-News; Evening Prelude

6:15

NBC-Willie Bryant's Orch.: WEAJ (sw-9.53)
NBC-Rakov's Orch.: WFEA
Y.N.-Fred Hoey's Sports Roundup: WNAC WLBZ WEAN WTIC WTAG WCSH

Stars of Broadway: KDKA WGY Supper Serenade: WLW WHN
Vic Arden's Orch.: WHAM WTAM

CFNB-Concert Music
CFRB-Claire Wallace
CKAC-Gypsy Serenade
WCAU-Sports
WDRG-Dinner Music
WEEI-Gulden's Prgm.
WMAS-American Family Robinson
WMEX-Italian Radio Review
WNBH-Rhythm Makers
WNBX-Sports Review
WORC-Modern Melodies
WPRO-Musical Hotel
WRDO-Dinner Dance Music
WSAR-Eventide Echoes

6:30

CBS-News; George Hall's Orch.: WABC WDRG WORC WNBX (sw-11.83)
NBC-Waltz Serenades; Serenaders: WJZ

NBC-News; Wm. Scott's Orch.: WEAJ
NBC-News; Joan Edwards: WJAR News: WOR WBRY WTAG CFCY

Sports: WJAR WHAM WFEA WLW CFNB
CFRB-Talking Reporter; Sportviews

CKAC-Radio-Reportage
KDKA-Weather; Varsiteers
WBZ-Doris Tirrell, organist
WCAU-Golden Music
WCSH-Let's Talk It Over
WEEI-Dinner Time Revue
WGY-News; Markets
WHN-Wife vs. Secretary
WLBZ-School of the Air
WLLH-News
WMAS-"From the Mayor's Office"
WMEX-Today's Winners
WNAC-Musical Rendezvous
WNBH-Movie Reporter
WORL-Rob Roy MacGregor
WPRO-Sport Slants

7:30

NBC-Schaefer Revue; Leo Reisman's Orch.; Bud Collyer, m.c.: WEAJ

WRDO-Maine Schools on the Air
WSAR-Hollywood Brevities
WTAM-News; Tom Manning
WTIC-Wrightville Clarion

6:45

NBC-Lowell Thomas, news commentator (Sun Oil): WJZ WLW KDKA WTAM WHAM WEAN WBZ (sw-15.21)

NBC-Blue Barron's Orch.: WEAJ WTIC WFEA WJAR WCSH
CBS-Doris Rhodes, songs: WABC WOKO WORC WPRO CKAC WNBX WMAS (sw-11.83)
MBS-Radie Harris, commentator: WOR

CBC-Witching Hour: CFNB
C.N.-Racing Results: WAAB CFCY-Doucette Family
CFRB-Sports; Spotlight Parade
WBRY-John G. Gilmartin, words
WCAU-Comedy Stars of Broadway

WDRG-Vic Arden's Orch.
WEEI-Around the Town
WGY-Musical Appetizers
WHN-Ben Selvin's Orch.
WJAR-Sports Review
WLLH-Around the Town
WMEX-Toby Harris' Orch.
WNAC-Yesterday Speaks to Today
WNBH-Count of Monte Christo
WORL-There Was a Time
WSAR-Musical Shopping Tour
WTAG-Sketch Book

7:00

NBC-Easy Aces, sketch (Anacin); Jane Ace: WJZ WBZ WHAM WEAN KDKA (sw-11.87)

NBC-Amos 'n' Andy (Campbell's Soup): WEAJ WCSH WGY WTIC WJAR WTAG WNAC WTAM WLW (also KFI KOA at 11 p.m.)

CBS-Poetic Melodies (Wrigley's Gum); Franklyn MacCormack, reader; Jack Fulton, tr.; Orch.: WABC WOKO WEEI WDRG WCAU WFLB WPRO (sw-9.59-11.83) (also KSL at 11 p.m.)

CBC-From the Pacific: CFNB CFCY

C.N.-Fulton Lewis, Jr.: WLLH News: WAAB WRDO WLBZ
CFRR-Mining Broadcaster
CKAC-Le Club Sportif
CKCW-Behind the Microphone
WBRY-Sports; Band Music
WFEA-Comedy Stars
WHN-News; Male Quartet
WLLS-News; Sports
WMAS-Reminiscing
WMEX-Jimmie McHale's Orch.
WNBH-High School News
WNBX-Merry-Go-Round
WOR-Sports
WORC-Racing; Rhythm Makers
WSAR-Pilgrim Druggists Present

7:15

NBC-Vocal Varieties (Tums); The Smoothies; DeVore Sisters; Wm. Stoess' Orch.: WEAJ WTIC WGY WNAC WCSH WTAG WJAR WTAM WLW

CBS-Hollywood Screen Scoops by George McCall (Old Gold Cigarettes): WABC WOKO WMAS WEEI WPRO WORC WFLB WDRG WCAU (sw-11.83-9.59) (also KNX KSL at 11:15 p.m.)

For news of Hollywood, read "Hollywood Showdown" in every issue of Radio Guide.

NBC-Mr. Keen, Tracer of Lost Persons, drama (Amer. Home Products): WJZ WBZ WEAN WHAM KDKA (sw-11.87)

MBS-Jack Betzner's Orch.: WOR WLLH
C.N.-Major Bill: CFNB CFCY
CFRB-Easy Aces
CKAC-Assn. Des Marchands De-tailants
WAAB-Mayor Tobin, talk
WBRY-News of New Haven
WFEA-YMCA Prgm.
WHN-Rise of the Goldbergs
WLBZ-Hawaiian Guitar
WMEX-Five Star Final
WNBX-Comedy Stars of Broadway
WNBH-Torrid Tones, Ltd.
WRDO-Vic Arden's Orch.

7:30

CBS-We, the People (Sanka Coffee); Gabriel Heatter, dir.; Mark Warnow's Orch.: WABC WDRG WOKO WFLB WPRO WCAU WEEI CFCB CKAC (sw-9.59-11.83)

Thursday

February 17



JACK MILLER
"Kate Smith Hour" maestro
Thurs. 8 pm EST

Music You Want: KDKA WTAM
CFRB-Hockey Summary
WAAB-Hockey Game
WBZ-Music as You Desire It
WCAU-Around the Town
WTAG-Dance Orch.
11:30
NBC-Jimmy Grier's Orch.: WJZ
CBS-Leighton Noble's Orch.:
WABC CFRB (sw-15.27)
NBC-Henry Busse's Orch.: WEAF
CBC-Back Stage: CFCY
KDKA-H. Middleman's Orch.
WGY-News; Music by Cugat
WHN-Dance Orch.
WLW-Paul Sullivan, news
WMEX-Request Serenade
WTAM-Musical Bulletin Board
12:00
NBC-Roger Pryor's Orch.: WJZ
NBC-Nat Brandwynne's Orch.:
WEAF
CBS-Herb Gordon's Orch.: WABC
CBO-Canada
WHN-Classical Music
WLW-Twenty-four Hour Review
End of Thursday Programs

NBC-Jamboree: WJZ WFEA
WBZ WEAN WHAM KDKA
(sw-11.87)
MBS-Musical Revue: WOR
WNBH WAAB WBRY WSAR
WLBZ
CBC-Jamboree: CFCY CFNB
CKAC-Gypsy Orch.
WCAU-The Cosmopolitans
WHN-Ruby Newman's Orch.
WMEX-Toby Harris' Orch.
WRDO-Dance Orch.

10:45
CBS-Hollywood Showcase: WFBL
News: WHN WMEX
WBRY-Leon Mason's Orch.
WCAU-Alan Scott
WLLH-News; Interlude
WORC-Fact Finder

11:00
NBC-Happy Felton's Orchestra:
WEAF
NBC-(News, WJZ only) Don
De Vodi's Orch.: WJZ
CBS-Cab Calloway's Orch.: WABC
(sw-15.27)

CBS-News: CFCY CFNB
Y.N.-News: WNAC WFEA WSAR
WLBZ WEAN WNBH WCSH
WTIC WBRY WLLH WRDO
News: WJAR WOR WEEI
WORC WMAS WTAG WPRO
WHAM

CFRB-News; Hockey Summary
CKAC-Sports
KDKA-News; Weather; Temp.
WBZ-News; Radio Roundelay
WCAU-Ben Alley, tenor; Organ
WDRS-Sports; News
WGY-News; Music by Cugat
WHN-Dance Orch.
WLW-Paul Sullivan, news
WMEX-Request Serenade
WTAM-Musical Bulletin Board

11:15
NBC-Elza Schallert Interviews:
WJZ
MBS-Theater Digest: WOR WLW
Norwood Chamberlin's adapta-
tion of "Caesar's Wife" will
be heard.
NBC-Happy Felton's Orch.:
WCSH WTIC

9:30
NBC-America's Town Meeting of
The Air; Round Table Discus-
sions Featuring Prominent
Spkrs.; George V. Denny, moder-
ator: WJZ WBZ WEAN
WFEA KDKA WHAM (sw-
11.87)

MBS-Alfred Wallenstein's Sin-
fonietta: WAAB WNBH WOR
WSAR WRDO WLLH WBRY
CBC-Dramatic Hour: CFCY
CFNB
WMEX-Mid-Week Forum
WNBX-Concert Hall

9:45
WNBX-News

10:00
NBC-Kraft Music Hall; Star-
ring Bing Crosby; Bob Burns,
comedian; Johnny Trotter's
Orch.; Guests: WEAF WTIC
WCSH WLW WGY WJAR
WTAG WTAM WNAC (sw-
9.53)

CBS-Essays in Music: WABC
WDRS WLBZ WEEI CFRB
WORC WCAU WOKO WNBX
(sw-6.06-17.76)
CBC-To be announced: CFNB
CFCY
MBS-Hollywood Serenade: WOR
WEAN WAAB WSAR WRDO
WLLH

CKAC-Jean Clement
WBRY-Amateur Fights
WHN-Gene Kardos' Orch.
WLLH-How About It?
WMAS-Springfield, Your City
WMEX-Jimmie McHale's Orch.
WNBH-News
WPRO-Good Will Hour

10:15
CBS-Hollywood Serenade: WMAS
CKAC-News
WNBH-George E. Sokolsky

10:30
CBS-Hollywood Showcase; Lud
Gluskin's Orch.: WABC CFRB
WMAS WDRS WPRO WEEI
WNBX WOKO WORC (sw-
11.83)

8:45
NBC-Eastman School of Music:
Dr. Howard Hanson, cond.:
WJZ WEAN WHAM KDKA
WBZ (sw-11.87)
The music detail for this program
may be found on page 7.

MBS-Witches' Hour: WMBH
WLLH-Lou Clark's Orch.
WMAS-Recollections
WMEX-Johannes Steel, comm.
WNBX-Musical Comedy Moments
WNEW-Merle Pitt's Orch.

9:00
NBC-Good News of 1938 (Max-
well House); Robert Taylor,
m.c.; Judy Garland; Fanny
Brice; M-G-M Film Stars;
Chorus; Meredith Willson's
Orch.; Ted Pearson; WEAF
WJAR WTAM WCSH WTAG
WNAC WTIC WGY WLW WHN
(sw-9.53)

Jack Benny will be guest.
For news of Hollywood, read "Holly-
wood Showdown" in every issue of
Radio Guide.

9:15
NBC-Eastman School of Music:
WJZ WEAN WFEA WHAM
WBZ

MBS-Kay Kyser's Orch.: WGN
WRDO WNBH WAAB WLLH
WSAR
CBC-Dramatic Hour: CFCY
CFNB
KDKA-News Commentator
WBRY-Sy Byer's Orch.
WMEX-Havana Nights
WNBX-Notelette
WOR-Gabriel Heatter

9:15
KDKA-Slavonic Tamburita Or-
chestra
WAAB-Lew Conrad's Orch.
WMEX-Jack Early, bar.
WNBX-Evening Reveries
WOR-Comedy Stars of Broadway

WMAS-Around the Town
WMEX-Music of the Masters
WNBX-Amer. Family Robinson
WOR-Jerry Livingston's Orch.
WORC-Yesterday Speaks Today
WSAR-Hotel Mellen Presents
WTAM-Cambrian Choir
WTIC-Spotlight of Hartford

8:00
NBC-Rudy Vallee's Variety Hour
(Royal Gelatin); Guest: WEAF
WNAC WTAG WJAR WTIC
WLW WTAM WCSH WGY
(sw-9.53)

8:15
WHN-Russ Morrow's Orch.
WMAS-Orpheus Club
WMEX-Jack Ward

8:30
NBC-Barry McKinley, bar.: WJZ
WEAN WHAM KDKA WBZ
(sw-11.87)
MBS-Witch's Tale: WRDO WOR
WAAB WLLH
WBRY-Modern Barn Dance
WFEA-WPA Concert
WHN-Don Albert's Orch.
WMAS-Ernie Andrews' Orch.
WMEX-The Wordcaster
WNBX-Melodic Moods

MBS-Ray Sinatra's Musical Cam-
era WAAB WOR WBRY
WSAR WLLH WRDO WNBH
CBC-Rudy Vallee's Variety Hour:
CFCY CFNB
WFEA-Evening Hour
WHN-To be announced
WMAS-Ernie Andrews' Orch.
WMEX-The Wordcaster
WNBX-Melodic Moods

8:15
WHN-Russ Morrow's Orch.
WMAS-Orpheus Club
WMEX-Jack Ward

8:30
NBC-Barry McKinley, bar.: WJZ
WEAN WHAM KDKA WBZ
(sw-11.87)
MBS-Witch's Tale: WRDO WOR
WAAB WLLH
WBRY-Modern Barn Dance
WFEA-WPA Concert
WHN-Don Albert's Orch.
WMAS-Ernie Andrews' Orch.
WMEX-American Legion Prgm.
WNBH-French Radio News
WNBX-Ralph Martin's Orch.
WSAR-Portugese Hour

Frequencies

CFCY-630 WHN-1010
CFNB-550 WJAR-890
CFRB-690 WJZ-780
CKAC-730 WLBZ-620
CKCW-1370 WLLH-1370
KDKA-980 WLW-700
WAAB-1410 WMAS-1420
WABC-860 WMEX-1500
WBRY-1530 WNAC-1230
WBZ-WBZA-990 WNBH-1310
WCAU-1170 WNBX-1260
WCOP-1190 WOKO-1430
WCSH-940 WOR-710
WDRS-1330 WORC-1280
WEAF-660 WORL-920
WEAN-780 WPRO-630
WEEI-590 WRDO-1370
WFBL-1360 WSAR-1450
WFEA-1340 WTAG-580
WGY-790 WTAM-1070
WHAM-1150 WTIC-1040

NBC-Ruby Newman's Orch.: WJZ
WEAN WBZ WFEA
NBC-Through the Years: WJAR
WCSH
MBS-Headlines: WOR WSAR
WNBH WRDO WAAB
CBC-Organ Recital: CFCY CRNB
KDKA-Newlyweds on the Air
WBRY-Kiddie Kapers
WGY-Science Forum
WHAM-N. Y. S. Troopers, drama
WHN-George Combs, Jr., comm.
WLBZ-Geagan & Moran
WLW-Press Review
WMAS-Ladies of Leisure
WMEX-Terry O'Toole
WNAC-Eddy Duchin's Orch.
WNBX-American Scene
WORC-Melody Time
WTAG-Adv. of Jimmie Allen
WTAM-Lois Miller, organist
WTIC-String Ensemble

Friday

February 18, 1938

Friday

MORNING

7 am EST
CBS-Morning Almanac; News:
WABC (sw-21.52)
Top o' the Morning WLW WGY
Musical Clock: CFNB WCOP
CFCY-Early Birds
WAAB-Uncle Ned
WBZ-News; Musical Clock
WCAU-Dixie Plowboys
WDRS-Variety Musical
WEEI-It's Sunkist Time
WHAM-News; Sunrise Breakfast
Club
WMAS-Music Before Breakfast
WNAC-Cronin Favorites
WNBX-News
WORLD-Swing for Sale
WPRO-News; Sunshine Corner
WTIC-Morning Watch

7:15
News: WNAC CFNB
CKAC-Cheerful Earfull
WCAU-Musical Prgm.
WCOP-Morning Call
WCSH-Rise & Shine
WGY-Musical Clock; News
WLW-Hugh Cross' Radio Pals
WNBX-Musical Timekeeper
WOR-Musical Clock & Vincent
Sorey's Orch.
WORLD-Boston Almanac

7:30
NBC-Morning Greetings: WEAF
CBS-Noteletes; News: WABC
(sw-21.52)
NBC-Yoichi Hiraoka, xylophonist:
WJZ
Musical Clock: WNBH KDKA
WMAS
CFNB-Listening Post
CKAC-Morning Varieties
WCOP-Rhythm & Romance
WDRS-Shoppers' Special
WEEI-Comedy Stars of Broad-
way
WHAM-Morning After
WCSH-Variety Prgm.
WGY-Marc Williams, bar.
WJAR-Carefree Capers
WLBZ-Today
WLLH-Morning Parade
WLW-Sing, Neighbor, Sing

WNAC-Musical
WORLD-Rising Tide
WPRO-Breakfast Club
WSAR-Just About Time
WTAG-Organ Recital

7:45
NBC-Musical Watchman; News:
WJZ
CBS-Organ Reveille; News:
WABC (sw-21.52)
News: WDRS WCAU WEEI
Musical Clock; WGY WNAC
CKAC-Morning Serenade
WAAB-Morning Watch
WCOP-Today's Almanac
WCSH-Three A Safety Man
WHAM-Tonic Tunes
WLW-The Merry-makers
WORLD-Open Road Navigator
WTAG-Morning Parade

8:00
NBC-Four Showmen Quartet:
WJZ
CBS-Noteletes: WABC (sw-
21.52)
NBC-Malcolm Claire: WEAF
Y.N.-News: WEAN WFEA WRDO
WNBH WCSH WLBZ WLLH
WSAR
News: WTAG WTIC WORC WOR
WJAR WAAB WMAS WPRO
WORLD WBRY CKAC CFCY
CFNB-Morning Concert
WCAU-Don Bovay, guitarist
WCOP-Hits & Encores
WDRS-Treasure House
WEEI-Jimmie & Dick
WGY-Morning Variety Hour
WLW-△Family Prayer Period
WMEX-Musical Timetable
WNBX-Zeke Manners' Gang

8:15
NBC-Hi Boys: WEAF WTIC
NBC-William Meeder, organist:
WJZ (sw-21.54)
Y.N.-George & Juanita, songs:
WSAR WLLH WNAC WEAN
WRDO WFEA WNBH WTAG
WBRY
△Morning Devotions: WJAR
WCSH WPRO WMAS
News: WCOP WLW
CFNB-Dance Drch.
CKAC-Morning Serenade
WAAB-Francis J. Cronin
WCAU-Melody Parade

WDRS-Shoppers Special
WEEI-Caroline Cabot
WHAM-Patterns in Melody
WLBZ-Program Highlights
WNBX-To be announced
WOR-Nell Vinick; Melody Mo-
ments
WORC-Morning Revue
WORLD-Morgan Memorial

8:30
NBC-Do You Remember?: WEAF
WJAR
CBS-Fred Feibel, organist: WABC
(sw-21.52)
NBC-Wm. Meeder, organist:
WHAM WFEA
Y.N.-Andrew Jacobson's Rhy-
thms: WEAN WLLH WRDO
WBRY WSAR WAAB
CKAC-French Songs
WCAU-Larry Vincent, songs
WCOP-Orchids to You
WCSH-Cowboy Caravan
WEEI-Radio Almanac
WGY-Time Keeper
WLBZ-Thoughts for the Day
WLW-Gospel Singer
WMAS-Melody Express
WNAC-Musical Roundup
WNBH-△Morning Devotions
WNBX-Party
WOR-Martha Manning
WORLD-McMasters Talks It Over
WTAG-Top o' the Morning
WTIC-Radio Bazaar

8:45
NBC-Lucille & Lanny, songs:
WJZ WFEA
C.N.-Andy Jacobson's Rhythms:
WLBZ
CFNB-49 Program
WCAU-Houseboat Hannah
WCOP-Health Advisor
WCSH-Coast to Coast Frolic
WEEI-Fashion Review
WHAM-△Tower Clock
WLW-Voice of Experience
WNBX-Musical Clock
WOR-The Goldbergs, sketch
WORC-Morning Watch
WORLD-Reporter
WPRO-Home Folks Frolic; News

9:00
NBC-Breakfast Club; Soloists;
Orch.; Don McNeill, m.c.;
News: WJZ WFEA

NBC-Women & News: WEAF
WTAG WTIC
CBS-Metropolitan Parade: News;
WLBZ WPRO WORC WOKO
WNBX WMAS WFBL CKAC
WDRS
CBS-Arthur Godfrey; Organ:
WABC (sw-21.52)
Betty Crocker: WLW WGY
CFNB-Ma Perkins, sketch
WAAB-Doctor Looks at Food
WBRY-News; Musical Revue
WBZ-As You Like It
WCAU-Beatrice Fairfax
WCOP-Ubaldo Guidi
WCSH-Magic Hour
WEEI-Shopping Service
WHAM-Young Widder Jones
WJAR-Shopping News
WLLH-Nine O'Clock Revue
WMEX-Keyboard & Console
WNAC-Houseboat Hannah
WNBH-Morning Melodies
WOR-Ed Fitzgerald
WORLD-News; Morning Musicales
WRDO-What's on the Air Today?
WSAR-Breakfast Melodies

9:15
NBC-Person to Person: WEAF
WTAG
CBS-Metropolitan Parade: WABC
WEEI (sw-21.52)
Y.N.-Gretchen McMullen: WEAN
WLBZ WCSH WSAR WRDO
WNBH WTAG WTIC WLLH
WNBX WFEA WNAC
CFNB-Backstage Wife
CKAC-Le Merle Rouge
WAAB-Merry-Go-Round
WCAU-Wife vs. Secretary
WGY-Betty & Bob
WHAM-Mystery Chef
WJAR-Housewives' Radio Exch.
WLW-Houseboat Hannah
WMEX-Health Talk
WOR-Modern Living
WORLD-Amer. Family Robinson
WPRO-Fashions by Suzanne

9:30
CBS-Road of Life (Chipso):
WABC WEEI WCAU WFBL
WMAS (sw-21.52)
NBC-Wm. Scott's Orch.; News:
WEAF
NBC-Breakfast Club; News:
WBZ WFEA
Y.N.-Food News: WTAG WNAC
WEAN WCSH WTIC

CFCY-Women at Home
CFNB-Home Folks' Frolic
CKAC-Bonjour Madame
WBRY-Rhythmakers
WCOP-Magic Kitchen
WDRS-On the Mall
WGY-Xavier Cugat's Orch.; News
WHAM-Mrs. Thrifty Buyer
WLBZ-Coast-to-Coast Frolic
WLLH-Introductions
WLW-Myrt & Marge
WMEX-Italian Echoes
WNBH-Concert Hall of the Air
WNBX-Songs & Sonnets
WOR-Tex Fletcher
WORLD-Easy to Remember
WORLD-Woman of Tomorrow
WPRO-Fashions by Suzanne
WRDO-Morning Melodies
WSAR-In a Sentimental Mood

9:45
NBC-Breakfast Club; News: (sw-
15.21)
CBS-Bachelor's Children, sketch
(Old Dutch Cleanser); WABC
WCAU WEEI WOKO WFBL
(sw-21.52)
MBS-Martha & Hal, songs &
patter (Humphreys Homeo-
pathic Medicine): WOR
NBC-Landt Trio: WJAR WFEA
NBC-Dan Harding's Wife (Nat'l
Biscuit Co.): WEAF
C.N.-Ruth Ross Interviews:
WAAB WBRY WNBH WSAR
WLLH
Young Widder Jones: WNAC
WLW
Topics of the Day: WRDO WLBZ
CFCY-Stella Dallas, sketch
CFNB-Organ Melodies
WCSH-This Woman's World
WDEV-Behind the Microphone
WDRS-Dan Harding's Wife
WGY-Market Basket
WHAM-Houseboat Hannah
WMAS-"Kilocycling on 1420"
WMEX-Songs of Italy
WNBX-Many Happy Returns
WORC-Good Morning, Neighbor
WPRO-Housewives Serenade
WTAG-Magic Hour
WTIC-Artistry of Homemaking

10:00
CBS-Pretty Kitty Kelly (Won-
der Bread): WABC WEEI
WDRS WMAS

NBC-Margot of Castlewood (Quak-
er Oats): WJZ WBZ WHAM
WEAN (sw-15.21)
NBC-News. Wiggs of the Cabbage
Patch, sketch (Old English
Wax): WEAF WTAG WJAR
WNAC WTIC WGY WCSH
C.N.-Singing Strings: WAAB
WLLH WFEA WLBZ
News: WBRY WNBH
CFCY-Back Stage Wife
CFNB-Happy Warrior Hour
CKAC-Musique Stimulante
WCAU-Morning Melodies
WCOP-News
WLW-Linda's First Love
WMEX-Daily Inspirations
WNBX-News; Whispering Strings
WOR-Medical Information Bureau
WORLD-News; Bridge Club
WSAR-The Stroller
WTAR-Los Angeles Negro Choir

10:15
CBS-Myrt & Marge, sketch
(Super Suds): WABC WLBZ
WORC WPRO WEEI WDRS
WFBL WCAU WMAS
NBC-Cabin at the Crossroads
(Aunt Jimima): WJZ WHAM
WBZ WEAN WLW (sw-15.21)
NBC-John's Other Wife, sketch
(Louis Philippe): WEAF WGY
WTAG WCSH WNAC WTIC
WJAR
C.N.-John Metcalf's Choir Loft:
WAAB WFEA WNBH WLLH
WRDO WBRY
CKAC-L'Art de la Draperie
WCOP-Meditations of Polimeni
WMEX-Book Reviews
WOR-Rhythm Orch.
WORLD-Calling Hollywood
WSAR-News

10:30
NBC-Attorney-at-Law, sketch
(Johnson Floor Wax): WJZ
WBZ (sw-15.21)
NBC-Just Plain Bill, sketch
(Anacin): WEAF WTAG WGY
WNAC WTIC WJAR WCSH
CBS-Tony Wons' Scrapbook
(Vicks): WABC WEEI WDRS
WOKO WFBL WCAU
C.N.-Get Thin To Music: WAAB
WNBH WBRY WEAN WRDO
WLLH

Friday

February 18



NICK DAWSON
Clay Banister of
"Follow the Moon"
Fri. 5 pm EST

(10:30 a.m. Continued)

CKAC-L'Heure Recreative
WCOP-Future Stars
WFEA-Easy to Remember
WHAM-Way Down East
WLBZ-P. T. A. Broadcast
WLW-Betty & Bob
WMA-Morning Shopper
WMEX-Shopping With You
WNBX-Dan Cupid in Person
WOR-Allie Lowe Miles & Sedley Brown
WORC-Δ Church in the Wild-wood
WORLD-Stock Markets
WPRO-News; On the Mall
WSAR-Home Beautiful

10:45

NBC-The Woman in White, sketch (Pillsbury): WFAE
WTAG WTIC WCSH WJAR
WNAC WGY
CBS-Oxydol's Own Ma Perkins: WABC WEEI WCAU WFBL WMA WLBZ
NBC-Kitchen Cavalcade (C. F. Mueller Co.): WJZ WHAM (sw-15.21)
C.N.-Earle Lawrence, bar.: WAAB WLLH WEAN WBRY WNBH WFEA
MBS-Jimmy Shields, trn. & Orchestra: WOR
Home Forum: CFCY WBZ
WCOP-WPA Prgm.
WDR-News
WLW-Dr. Friendly
WNBX-Morning Musicales
WORLD-Melody Time
WORLD-Mass. Women's Clubs
WPRO-Music by Cugat
WRDO-Central Maine Melodies
WSAR-Housewives' Exchange

11:00

NBC-Story of Mary Marlin, sketch (Ivory Flakes): WJZ WHAM WBZ WLW (sw-15.21)
CBS-Ruth Carhart, songs: WABC WDRS WLBZ WCAU WNBX WMA WOKO WPRO WEEI
NBC-David Harum, sketch (Bab-O): WFAE WCSH WGY WNAC WTIC WJAR WTAG (sw-15.33)
C.N.-Reminiscing: WRDO WLLH WNBH WAAB WBRY
CFCY-Luncheon Music
CFNB-Chic Martin
CKAC-Sonia, ses Melodies, ses Conseils
WCOP-Italian Dramatization
WFEA-Home Folks Frolic
WMEX-Van Clemens, songs
WOR-Coast to Coast Frolic
WORC-Treasure Chest; News
WSAR-Italian Prgm.

11:15

NBC-Backstage Wife, sketch (Dr. Lyons): WFAE WTAG WJAR WGY WCSH WTIC WNAC
CBS-Carol Kennedy's Romance (Heinz): WABC WMA WEEI WOKO WPRO WORC WFBL WCAU WDRS
NBC-Pepper Young's Family (Camay Soap): WJZ WHAM (sw-15.21)
C.N.-Melody Strings: WAAB WRDO WBRY WNBH WFEA WLLH WLBZ WSAR
Dance Music: CFCY CFNB CKAC-Le Vieux Professeur
WJZ-Swingsters
WCOP-Album of Love
WLW-News; River; Weather
WMEX-Cooking School
WNBX-Tonic Tunes
WOR-Myrt & Marge
WORLD-Community Fund Campaign

11:30

CBS-Big Sister, sketch (Rinso): WABC WLBZ WFBL WDRS WEEI WORC CKAC WMA WCAU WPRO WOKO
NBC-How to Be Charming (Phillips): WFAE WNAC WTIC WJAR WTAC WCSH WGY
NBC-Vic & Sade, sketch (Crisco): WJZ WHAM WBZ (sw-15.21)
C.N.-Highlights & Half Tones: WRDO WBRY WSAR WAAB
CFCY-Chic Martin
CFNB-Big Sister
WCOP-Voice of Italy
WFEA-Fred French Trio
WLLH-Lawrence Prgm.
WLW-Carson Robison
WMEX-Marie King, songs
WNBH-News
WNBX-Good Morning, Neighbor
WORLD-The Secret Heart
WOR-Hilltop House

11:45

NBC-Edward MacHugh, Gospel Singer (Ivory Soap): WJZ WBZ WHAM (sw-15.21)
CBS-Aunt Jenny's Real Life Stories (Spry): WABC WCAU WEEI WOKO WDRS WORC WPRO WFBL WMA WLBZ
NBC-Hello Peggy, sketch (Drano): WFAE WTIC WNAC WJAR WTAG WCSH WGY
MBS-Myra Kingsley, astrologer (Hecker H-O); Jean Paul King, commentator: WAAB WOR WEAN
CFCY-Reverie
CFNB-News
CHNS-"What's New?"
CKAC-A Batons Rompus
WBY-At the Keyboard
WCOP-Clemente Giglio Players
WLW-Goldbergs
WMEX-News; Breed Walker
WNBH-Rhythm Makers
WNBX-Rhythm & Romance
WORLD-Lazy Rhapsodies
WRDO-Hillbilly Hits
WSAR-Your Lucky Number

AFTERNOON

12:00

NBC-Fortification for Life's Demands: WJZ
NBC-Girl Alone, sketch (Kellogg): WFAE WLW
CBS-Mary Margaret McBride, columnist (Minute Tapioca): WABC WEEI WMA WDRS WORC WFBL WPRO WCAU (sw-9.59)
Y.N.-Getting the Most Out of Life: WLLH WRDO WFEA WLBZ WNAC WNBH WTAG WTIC WEAN WCSH
News: WORL WAAB CFCY CFNB-Concert Hall
CKAC-Giulio Romano's Orch.
WBRY-Tune Up Time
WBZ-News; Odd Facts; Dance Revue
WCOP-Ivory Tower
WGY-Harry Reser's Orch.
WJAR-The Listener Speaks
WHAM-Hit of the Day; News
WMEX-Italian Airs
WNBX-Musical Lunch Basket
WOR-Rhyming Minstrels
WSAR-Shopping Guide

12:15

CBS-Your News Parade (Lucky Strike Cigarettes); Edwin C. Hill, commentator: WABC WMA WDRS WPRO WOKO WFBL WEEI WCAU WLBZ WNBX WORC (sw-9.59)
NBC-The O'Neills, sketch (Ivory Soap): WFAE WGY WNAC WJAR WLW
NBC-Edward Gamage, trn. (News, WJZ only): WJZ WHAM
MBS-Radio Garden Club: WOR
C.N.-Agricultural Series: WAAB WEAN WRDO
CFCY-Ma Perkins
WBRY-News
WCOP-Zeke Manners' Hillbillies
WCSH-Cowboy Caravan
WFEA-Ken MacKenzie
WLLH-Shopping News
WMEX-Italian Radio Review
WNBH-Surprise Party
WORLD-Weather; Rhythm Rascals
WTAG-Farm Flashes
WTIC-Young Widder Jones

12:30

CBS-Romance of Helen Trent, sketch (Edna Wallace Hopper): WABC WORC WDRS WOKO WFBL WCAU WPRO WEEI (sw-9.59)
NBC-Emerson Gill's Orch.: CFCY
NBC-Stella Dallas, sketch: WFAE

Good Listening for Today

Stations which will broadcast these programs may be found in the adjacent program columns at the time hereunder indicated

NIGHT

8:00 EST (7:00 CST) CITIES SERVICE CONCERT with Lucille Manners, quartet, Frank Black, conductor, NBC-Red.

8:30 EST (7:30 CST) PAUL WHITEMAN'S ORCHESTRA; Deems Taylor, commentator; Oliver Wakefield, m.c.; guest, CBS.

9:00 EST (8:00 CST) HOLLYWOOD HOTEL with Frances Langford, Jerry Cooper, Anne Jamison, Louella Parsons, Ken Murray and Oswald, Marlyn Stuart, Raymond Paige's orchestra; Humphrey Bogart, Louise Fazenda and Frank McHugh in "Swing Your Lady," CBS.

10:00 EST (9:00 CST) MADISON SQUARE GARDEN HEAVYWEIGHT BOXING BOUT, Tony Galento vs. Harry Thomas, NBC-Blue.

10:00 EST (9:00 CST) THE SONGSHOP with quartet, glee club, orchestra; Nadine Conner, guest, CBS.

NBC-Nat'l Farm & Home Hour; Guests: WJZ WLW WBZ (sw-15.21)
Y.N.-La Rosa Prgm.: WAAB WEAN
News: WOR WMA WFEA
Noonday Revue: WRDO WTAG
CFNB-Radio Parade
WBRY-George Hall's Orch.; Eat, Drink and Be Merry
WCOP-Voice of the Community
WCSH-Bulletin Board
WGY-Farm Prgm
WHAM-Ma Perkins
WJAR-State College Prgm.
WLBZ-News Revue
WLLH-Question Box
WMEX-Hits of the Day
WRDO-Singin' Sam
WNBX-Theater of the Air
WORLD-Stocks
WSAR-Mid-day Melodies
WTIC-Woman Speaks

12:45

CBS-Our Gal Sunday, sketch (Old English Floor Wax): WABC WEEI WORC WDRS WOKO WPRO WFBL WCAU (sw-9.59)
NBC-Emerson Gills' Orch.: WFAE WCSH
NBC-Nat'l Farm & Home Hour: WHAM
MBS-Radio Garden Club: WOR
News: WNBH WSAR WMEX
WCP
Singin' Sam: WTIC WJAR
CKAC-La Parade Des Melodies
WBRY-Musical Journey
WFEA-Organ Reveries
WLLH-News; Shopping News
WMA-The Open Book
WNAC-Dan Harding's Wife
WORLD-Fishing Time

1:00

CBS-Betty & Bob, sketch (Gold Medal): WABC WPRO WORC WCAU WOKO WFBL WDRS WEEI WMA (sw-9.59-15.27)
NBC-Weather & Market Reports: WFAE
CBC-Happy Gang: CFCY CFNB
Y.N.-News: WTAG WCSH WEAN WNBH WLLH WSAR WLBZ WNAC WRDO WFEA
CKAC-Stock Quotations
WAAB-News of Woman's Clubs
WBRY-News; Markets; Musicales
WCOP-Journal of the Air
WGY-Myrt & Marge
WMEX-Musical Mail Box
WNBX-Matinee Swing
WOR-Health Talk; Melody Moments
WORLD-News; Continental Rhythms
WTIC-News; Weather

1:15

CBS-Betty Crocker, cooking talk (Gold Medal): WABC WCAU WORC WPRO WMA WDRS WOKO WFBL WEEI (sw-9.59-15.27)
NBC-Escorts & Betty: WFAE (sw-15.33)
MBS-Carson Robison's Buckaroos (Musterole): WOR WEAN WAAB
Y.N.-Joyce Jorden, Girl Interne: WNAC WTAG WTIC
CKAC-Dairy Quotations; Weather; News
WBRY-Piano Moods
WCOP-What's New?
WCSH-Hits & Encores
WFEA-Extension Service

WGY-Household Chats
WJAR-Brevities Orch.
WLBZ-Daily Information Service
WLLH-Shopping News
WNBH-Salt & Pepper
WNBX-Hits & Encores
WORLD-Song Treasures
WRDO-Zeke Manners' Gang
WSAR-Your Home & Mine

1:30

NBC-Words & Music: WFAE (sw-11.83)
NBC-Sue Blake, sketch: WJZ WFEA
CBS-Arnold Grimm's Daughter (Gold Medal): WABC WEEI WORC WDRS WOKO WPRO WFBZ WCAU WMA (sw-15.27-9.59)
Y.N.-Marjorie Mills: WTIC WCSH WNAC WEAN WTAG WLBZ
CBC-Rex Battle's Orch.: CFCY
CFNB-Birthday Prgm.
CKAC-Feminine World
WABC-Music Lessons
WBRY-Music Appreciation
WBZ-Matinee Melodies
WCOP-Frolic Makers
WGY-Houseboat Hannah
WHAM-School of the Air
WLLH-Dance with Dorsey
WLW-Freddy Heikell's Ensemble
WMEX-Souvenirs
WNBH-Talks on England
WNBX-Dance with Larry Earle
WOR-Pepper Young's Family
WORLD-Sporting Life
WRDO-Afternoon Melodies
WSAR-This Rhythmic Age

1:45

NBC-Jack & Loretta Clemens, songs & patter: WJZ WFEA WBZ
NBC-Words & Music: WJAR
CBS-Hollywood in Person (Gold Medal): WABC WPRO WFBL WCAU WOKO WORC WDRS WEEI WMA (sw-9.59-15.27)
For news of Hollywood, read "Hollywood Showdown" in every issue of Radio Guide.
MBS-Voice of Experience (Lydia E. Pinkham): WOR WAAB WEAN
WCOP-Shopping with Jane Ford
WGY-Dan Harding's Wife
WLLH-Waltz Time
WLW-Kitty Keene, Inc.
WMEX-Roy Gobey, songs
WNBH-Dance Orch.
WNBX-On the Air Today
WORLD-What, Where & Why
WRDO-Glad & Happy
WSAR-There Was a Time

2:00

NBC-Music Appreciation Hour; Dr. Walter Damosch: WJZ WBZ WHAM (sw-15.21)
NBC-Music Appreciation Hour; Dr. Walter Damosch: WFAE WCSH CFCY WJAR WTAG WGY WLW WTIC (sw-15.33)
CBS-News Through a Woman's Eyes (Pontiac); Kathryn Cravens: WABC WEEI WFBL WOKO WORC WDRS WCAU WLBZ WPRO (sw-9.59-15.27)
Y.N.-Don't Look Now: WLLH
CFNB-Marconi Band Concert
CKAC-Capsules of Melody
WAAB-Consumers' Council of Massachusetts, talk
WBRY-Master Singers
WCOP-Michael Zarin's Orch.
WFEA-Music by Cugat

WMAS-Heinie's Radio Chats
WMEX-Perley Stevens' Orch.
WNAC-Way Down East
WNBH-Home Folks Frolics
WNBZ-Gems of Melody
WOR-Kitty Keene, Inc.
WORLD-Newsreel Theater
WRDO-Old Favorites
WSAR-Oklahoma Outlaws

2:15

MBS-Musical Journey: WRDO WAAB WBRY
CBS-The O'Neills (Ivory Soap): WABC WFBL WMA WDRS WEEI WLBZ WDRS WCAU (sw-9.59)
CKAC-La Rue Principale
WCOP-Your Home
WFEA-Let's Listen to the Leader
WLLH-Al Forest, organist
WMEX-Organ Concert
WNAC-Musical Roundup
WNBH-Agriculture Talk
WNBX-Matinee Dance
WOR-Way Down East
WORLD-Afternoon Musicales
WPRO-News
WSAR-Farm & Home News

2:30

CBS-American School of the Air: WABC WPRO WLBZ WEEI WNRX WDRS WMA WDRS WOKO WFBL CKAC (sw-11.83)
CFNB-Music Box Revue
WAAB-Racing Matinee
WBRY-Rhythm & Rhyme
WCAU-Womens Club
WCOP-Music of the Masters
WFEA-Anchors Aweigh
WLLH-Matinee
WMEX-Melody Express
WNBH-The Automotive Reporter
WOR-Houseboat Hannah
WRDO-Piano Varieties
WSAR-Matinee Melodies

2:45

MBS-Beatrice Fairfax (Hecker Products): WOR
C.N.-Stage Door Memories: WNBH WAAB WBRY WRDO
WFEA-Modern Melodies
WLLH-Farm & Home News
WNAC-Martha & Hal
WORLD-Crystal Strings
WSAR-Voice at the Microphone

3:00

CBS-U. S. Marine Band: WABC WDRS WORC WNBX WOKO CKAC WPRO WLBZ WMA (sw-11.83)
NBC-Pepper Young's Family, sketch (Camay): WFAE WGY WTAG WCSH WTIC WJAR WLW WNAC
NBC-Radio Guild, drama: WJZ WHAM WBZ WFEA (sw-15.33)
Drama: "There's Always Juliet" by John VanDruten.
CBC-London Calling: CFCY
C.N.-Connecticut Colonials: WLBZ WRDO WBRY WNBH WAAB WSAR WEAN
News: WORL WEEI WCOP
CFNB-Tea Dance
WCAU-Get Going
WLLH-Tes Time Tunes
WMEX-Royal Blue Strings
WOR-Martha Deane

3:15

NBC-Oxydol's Own Ma Perkins, sketch: WFAE WLW WJAR WTIC WTAG WCSH WNAC WGY
WCOP-Hollywood on Parade
WEEI-Health Review
WMEX-Gems of Melody
WORLD-Stock Markets

3:30

NBC-Vic & Sade, sketch (Crisco): WFAE WNAC WJAR WLW WTIC WTAG WCSH WGY
CBS-Current Questions Before the Senate: WABC WOKO WLBZ CKAC WPRO WFBL WORC WDRS WNBX WMA (sw-11.83)
MBS-To be announced: WLBZ WLLH
CFNB-Musical Comedy Memories
WAAB-Racing Matinee
WBRY-Δ Church in the Wildwood
WCAU-News
WEEI-Meet the Author
WNBH-Musical Workshop
WORLD-Adult Recreation Prgm.
WRDO-Hawaiian Serenade
WSAR-March Time

3:45

NBC-The Guiding Light, sketch (White Naptha): WFAE WTIC WTAG WGY WCSH WJAR WNAC WLW
CBS-Deep River Boys: WABC WOKO WLBZ WFBL WDRS CKAC WMA WNBX WORC (sw-11.83)
MBS-Good Health & Training: WLBZ WRDO WLLH WBRY WAAB WSAR

CFCY-Outposts Hour
CFNB-News
WCAU-Dr. Friendly
WCOP-Bordertown Barbecue
WEEI-Matinee Musicales
WMEX-Today's Winners
WNBH-Quotations; Honeymooners
WOR-"David Harum"
WORLD-Movie Shots with Kay Addison
WPRO-Melodies Old & New

4:00

CBS-Music from the Gold Coast: WABC WMA WDRS WFBL WOKO WNBX WDRS WLBZ WEEI CKAC (sw-11.83)
NBC-Club Matinee, Harry Koggen's Orch.; Ranson Sherman, m.c.: WJZ WBZ WFEA (sw-15.21)
NBC-Lorenzo Jones, sketch (Phillips): WFAE WCSH WJAR WTIC WTAG WNAC WGY
C.N.-Rhode Islanders' Orch.: WNBH WAAB WBRY WRDO WEAN WSAR

CBC-Club Matinee: CFCY WCAU-Dixie Playboys
WCOP-Four O'Clock Revue
WHAM-Matters Musical
WLLH-Racing Matinee
WLW-Dan Harding's Wife
WMEX-Melody Parade
WOR-News
WORLD-Victor Coffee Quiz

4:15

NBC-Story of Mary Marlin, sketch (Ivory Flakes): WFAE WGY WNAC WTAG WCSH WTIC WJAR
C.N.-Rhode Islanders' Orch.: WLLH
WAAB-Racing Matinee
WEEI-Boston Hour
WHAM-Catholic Courier
WLW-Life of Mary Sothorn
WOR-Young Widder Jones
WORLD-Official Detective
WPRO-Italian Radio Review

4:30

NBC-The Hughes Reel with Rush Hughes (Milk Products): WFAE WTIC WNAC WTAG WCSH WGY WJAR
CBS-The Goldbergs (Oxydol): WABC WEEI WCAU WFBL (sw-9.59-11.83)
NBC-Club Matinee: WEAN
MBS-Johnson Family: WBRY WNBH WRDO WLLH WOR WSAR

CBC-Hughes Reel: CFCY CFNB
CKAC-Classical Interlude
WAAB-Racing Matinee
WCOP-World Varieties
WDRS-Those Happy Gilmans
WHAM-Ernie Stemm Bavarians
WLBZ-Greetings & Uncle Ezra
WLW-Mad Hatterfields
WMEX-Kay & Buddy Arnold
WNBX-Your Home
WORC-Musical Workshop
WORLD-Matinee Melodies

4:45

NBC-Road of Life, sketch (Chipso): WFAE WTIC WCSH WGY WNAC WLW WJAR
CBS-Dr. Allan Roy Dafeo (Lysol): WABC WEEI WCAU (sw-11.83-9.59)
Topic: The family doctor should be the family friend and confidant.

CFNB-News
CKAC-At the Music Hall
WBRY-Gertrude Cole, songs
WDRS-Vincent Sargent, organist
WFEA-Baker Hill
WLBZ-Campus News
WLLH-Racing Matinee
WMA-Billy Fields' Ranchers
WMEX-Today's Winners
WNBH-Popular Music
WNBX-Δ Christian Science Program
WOR-Restful Rhythms; Wake Up & Sing
WORC-The Never Never Land
WPRO-Americanization
WRDO-School & Studio Play
WSAR-Musical Newsy
WTAG-Daily Information Service

5:00

NBC-Neighbor Nell, philosophy; News: WJZ
NBC-Dick Tracy, sketch (Puffed Wheat & Rice): WFAE WJAR WTIC WNAC WGY
CBS-Follow the Moon (Pebecco); Elsie Hitz & Nick Dawson: WABC WEEI WCAU (sw-9.59-11.83)
NBC-Junior Nurse Corps, sketch (Sunbrite): WLW
CFCY-Green Room
CFNB-Organ Music
CKAC-Social Announcements
WBRY-Eat, Drink & Be Merry
WBZ-Dance Interlude; News
WCOP-Hits & Bits
WCSH-Easy Aces



FRANCES LANGFORD
"Hollywood Hotel" vocalist
Fri. 9 pm EST

Frequencies

CFCY-630	WHN-1010
CFNB-550	WJZ-890
CFRB-690	WJZ-760
CKAC-730	WLBZ-620
CFW-1370	WLLH-1370
KDKA-980	WLV-700
WAAB-1410	WMA-1420
WABC-860	WMEX-1500
WBRY-1530	WNAC-1230
WEZ-WBZA-990	WNBH-1310
WCAU-1170	WNBX-1260
WCOF-1120	WOKO-1430
WCSH-940	WOR-710
WDR-1330	WORC-1280
WEAF-660	WORL-920
WEAN-780	WPRO-630
WEEL-590	WRDO-1370
WFBI-1360	WSAR-1450
WFEA-1340	WTAG-580
WGY-790	WTAM-1070
WHAM-1160	WTIC-1040

WDR-Ad-Liner
WJAR-Junior Radio Club
WHAM-Women Only
WLBZ-Shoppers Variety Revue
WMAS-Hits & Bits
WNBX-News
WOR-Women Make the News
WORC-Robinson Crusoe, Jr.
WORL-Weather; Your City & Mine
WPRO-Man on the Street
WRDO-Shoppers Variety Revue
WSAR-Italian Prgm.
WTAG-Music in a Sentimental Mood

5:15
CBS-Life of Mary Sothorn: WABC WEEL WCAU (sw-11.83-9.59)
NBC-Songs by Carlotta: WEAF WJAR WTAG WCSH WTIC (sw-9.53)
NBC-Don Winslow of the Navy: WJZ WEAN WBZ WFEA
MBS-Frank Ferneau's Orchestra: WBRY WSAR
CFCY-Sleepytown Express
CFNB-Dance Music
CKAC-Summary; Pianologue
WGY-Count of Monte Cristo
WHAM-Radiograms
WJAR-Helen Epstein, songs
WLW-Jack Armstrong
WNAC-Donald Van Wart
WNBX-Theater Billboard
WOR-Charlie Chan, sketch
WORC-Funnies on Parade
WPRO-News; Mastersingers

5:30
CBS-Stepmother, sketch (Colgate): WABC WEEL WDRS WCAU (sw-11.83-9.59)
NBC-Rakov's Orch.: WJZ WBZ WHAM (sw-15.21)
NBC-Jack Armstrong, sketch (Wheaties): WEAF WNAC WTIC WGY WJAR WTAG WCSH (sw-9.53)
CFCY-Frank Crumit
CFNB-Melody Masters
CKAC-Songs & Music
WBRY-Tune Up Time
WFEA-Dance Hour
WLBZ-Melody Moods
WLLH-Hits & Encores
WLW-Novelty Aces
WMAS-Around the Samovar
WNBH-News
WNBX-For Men Only
WOR-Little Orphan Annie, sketch
WORC-The Enchanting Hour
WPRO-Musical Hotel
WRDO-Many Happy Returns of the Day
WSAR-Musical Shopping Tour

5:45
NBC-Little Orphan Annie, sketch (Ovaltine): WEAF WNAC WTIC WTAG WJAR WCSH WGY (sw-9.53)
CBS-Hilltop House, sketch (Palmolive Soap): WABC WFBL WMAS WEEL WPRO WLBZ WORC WCAU WDRS (sw-9.59-11.83)
NBC-Tom Mix' Straight Shooters (Purina): WJZ WHAM WEAN WBZ (sw-15.21)
News: WSAR WBRY
CFCY-Uncle Mel
CFNB-Dance Music
CKAC-Fireside Prgm.
WLW-Hilltop House
WMEX-Reading the Comics
WNBH-Music by Cugat
WOR-Junior G-Men
WRDO-Waltz Time

NIGHT

6:00
NBC-(News, WJZ ony) Maurice Spitalny's Orch.: WJZ
CBS-Music for Fun; Concert Orchestra: WABC WOKO
NBC-Education in the News, Shannon Allen, comm.: WEAF (sw-9.53)
Y.N.-News: WLBZ WNAC WNBH WFEA WCSH WEAN WLLB WRDO WSAR

News: WJAR WTIC WORC KDKA WEEL WMAS WMEX CFNB WDRS WHAM WPRO
CFCY-Dance Time
CFRB-Musical Interlude
WAAB-Dinner Concert
WBRY-Waste of Time
WBZ-News; Dance Revue
WCAU-Ben Alley, tr.; Organ
WGY-News; Dinner Dance Music
WLW-Front Page People
WNBX-News; Joe Gilbert's Orch.
WOR-Uncle Don
WTAG-Evening Revue
WTAM-News; Evening Prelude

6:15
NBC-Reserve Officers National Defense Week Prgm.: WJZ WEAN WFEA
CBS-Music for Fun; Concert Orchestra: WORC WMAS WLBZ
NBC-Rhythmaires Dance Orch.: WEAF WTAG WNAC WCSH (sw-9.53)
Y.N.-Dinner Concert: WRDO WLLH
Under the Sea: KDKA WTAM
CFNB-Memoirs of Dr. J. O. Lambert
CFRB-Claire Wallace
CKAC-The Don Juan of Song
WBZ-It Happened Yesterday
WCAU-Bill Dyer, sports talk
WDRS-Dinner Music
WEEL-Vic Arden's Comedy
WHAM-Broadway Comedy Stars
WHAS-Jack Armstrong
WJAR-Victor Arden Orch.
WLW-Short, Short Story
WMEX-Italian Radio Review
WNBH-Rhythm Makers
WPRO-Musical Hotel
WSAR-Musical Shopping Tour
WTIC-The Revelers

6:30
CBS-News: Eton Boys: WABC WDRS WPRO WNBX WFBL (sw-11.83)
NBC-News; Piano Time: WEAF NBC-Organ; Revelers: WJZ
CBC-Golden Journeys: CFNB
News: WTAG WBRY CFCY WOR
Sports: WFEA WPRO WLW
CFRB-Jim Hunter, reporter: Sports
CKAC-Radio-Reportage
KDKA-Weather; Dot & Pat
WABI-Movie Gossip (1200 kc)
WBZ-Revelers
WCAU-Golden Music
WCSH-Let's Talk It Over
WEEL-Dinner Time Revue
WGY-News; Revelers
WHAM-Frank Silva, sports
WHN-Wife vs. Secretary
WJAR-Speed Gibson
WLBZ-Dance Treats
WLLH-News; Sports
WMAS-Ski Heil
WMEX-Today's Winners
WNAC-Musical Rendezvous
WNBH-Easy to Remember
WORC-News; Modern Melodies
WSAR-Hollywood Brevities
WTAM-News; Tom Manning
WTIC-Wrightville Clarion

6:45
NBC-Lowell Thomas, news commentator (Sun Oil): WJZ WEAN WLW WTAM KDKA WBZ WHAM (sw-15.27)
CBS-Song Time; Betty Grable & John Payne: WOKO WLBZ WCAU WMAS WDRS WORC WEEL WNBX (sw-9.59)
NBC-Blue Barron's Orch.: WEAF WFEA WCSH
MBS-Raymond Gram Swing; News Commentator: WOR
C.N.-Racing Results: WAAB Sports: WGY WJAR
CFCY-Yodeling Trailrider
CFRB-Spotlight
CKAC-Melodies Francaises
WBRY-Vic Arden's Orch.
WHN-Franklyn Roberts' Orch.
WLLH-Around the Town
WMEX-Toby Harris' Orch.
WNBH-Count of Monte Cristo
WPRO-Genral Assembly Revue
WRDO-Earle R. Hayes, songs
WSAR-Dinner Concert
WTAG-Sketch Book
WTIC-History in the Headlines

7:00
CBS-Poetic Melodies (Wrigley's Gum); Franklyn MacCormack, reader; Jack Fulton, tr.; Orch.: WABC WFBL WDRS WPRO WEEL WCAU WOKO (sw-11.83-9.59) (also see KSL KNX at 11 p.m.)
NBC-Amos 'n' Andy (Campbell's Soup): WEAF WNAC WTIC WGY WCSH WJAR WTAG WTAM WLW (also KFI KOA at 11 p.m.)
NBC-Mary Small, songs: WJZ KDKA (sw-11.87)
CBC-Luigi Romanelli's Orch.: CFCY CFNB

C.N.-Fulton Lewis, Jr., News Commentator: WLLH WNBH
News: WAAB WLBZ WRDO Vocal Varieties: WBZ WHAM
CFRB-Mining Broadcaster
CKAC-Music for Madam
WBRY-Sports; Band Music
WFEA-Neighborhood Ned Norton
WHN-News; Ruda Lakay's Orch.
WMAS-Rangeland Quartet
WMEX-Jimmie McHale's Orch.
WNBX-Merry-Go-Round
WOR-Sports
WORC-Racing: Rhythm Makers

7:15
NBC-Uncle Ezra's Radio Station (Alka-Seltzer); Pat Barrett; WEAF WJAR WTAG WNAC WTAM WCSH WGY WTIC (also KOA KFI at 11:15 p.m.)
CBS-Arthur Godfrey (Barbasol) with John Salb, organist; WABC WOKO WEEL WDRS WCAU WPRO WFBL WPRO (sw-9.59-11.53) (also KNX KSL at 12 mid.)

NBC-The Four of Us: WJZ WBZ WHAM KDKA (sw-11.98)
CBS-Margaret Daum, sop., with Orch.: WMAS
CBC-Major Bill: CFCY CFNB C.N.-Dean Hudson's Orch.: WRDO
CFRB-Family Doctor
CKAC-Le Cure de Village
WAAB-Dance Orch.
WBRY-News of New Haven
WFEA-Four of Us
WHN-Rise of the Goldbergs
WLBZ-Farm Broadcast
WLW-Melody Grove
WMEX-Five Star Final
WNBH-Torrid Tones, Ltd.
WNBX-World Economic Prgm.
WOR-Answer Man
WSAR-Social Security

7:30
NBC-Horlick's Lum & Abner, sketch: WJZ WLW WBZ (also KGO at 11:15 p.m.)
MBS-The Lone Ranger, sketch (Silvercup): WOR
NBC-Hendrik Willem van Loon, author: WEAF WJAR
CBS-Margaret Daum, sop., & Orch.: WABC WOKO WDRS WORC WNBX WEEL WFBL WLBZ (sw-11.83)
CBC-Organ Recital: CFNB CFCY Y.N.-Sports: WNAC WFEA WTAG WLLH WNBH WRDO WSAR WCSH WEAN
CFRB-Movie Reporter
CKAC-Rimettes et Chansonnettes
KDKA-Newlyweds of the Air
WAAB-Chemistry of Today
WBRY-Easy to Remember
WCAU-Vocal Varieties
WGY-Jim Healey, news
WHAM-Bidin' My Time
WHN-George Combs, Jr., comm.
WMEX-Δ Voice of Israel
WPRO-The Family Doctor
WTAM-Safety Police Club
WTIC-George & Bea & the Three Merry Men

7:45
CBS-Boake Carter, commentator (Phico): WABC WPRO WLBZ WFBL WEEL WDRS WCAU WOKO WORC (sw-9.59-11.83) (also KNX KSL at 11:15 p.m.)
NBC-Bughouse Rhythm: WEAF WJAR WCSH WTAG WNAC
NBC-Tino Rossi, songs: WJZ WBZ WEAN
CBC-Canadian Portraits: CFCY CFNB
C.N.-Jackie Duggan, songs: WAAB WRDO WSAR WNBX WNBH
Arthur Godfrey: WLW WHN
CFRB-Gene, Jack & Dixie
CKAC-Le Soir A La Veillee
KDKA-Songs of Long Ago
WBRY-Connecticut Personalities
WFEA-Hacker Headlines
WGY-Vic Arden's Orch.
WHAM-Piano Recital
WLLH-Dutch Van Loon's Orch.
WMAS-Around the Town
WMAQ-Eddie Varzos' Orch.
WNBX-Front Page Drama
WTIC-Chandu, The Magician

8:00
NBC-Grand Central Station, sketch (Listerine): WJZ WBZ WHAM KDKA WEAN (sw-11.87) (also KGO at 10:30 p.m.)
NBC-Cities Service Concert; Lucille Manners, sop.; Quartet; Frank Black's Orch.: WEAF WJAR WGY WCSH WNAC WTIC WTAG WTAM (sw-9.53)
CBS-Hammerstein Music Hall (Kolyons); Ted Hammerstein, m.c.: WABC WDRS WEEL

WCAU WPRO WORC WMAS WFBL WOKO (sw-6.06-11.83)
MBS-Studies in Contrasts; Ernie Fio-Rito's Orch. & Soloists: WOR WAAB
Black Horse Tavern: CFNB
CFRB
CKAC-Gratien Gelinat et le Carrousel de la Galette
WBRY-Hall of Fame
WFEA-Studio Party
WHN-Amateur Hour
WLBZ-Comedy Stars of Broadway
WLLH-Associated Male Quartet
WLW-Pogue's Scrapbook
WMEX-Dance Music
WNBH-Spelling Bee
WNBX-Sybil Spafford
WRDO-Chamber of Commerce
WSAR-Portuguese Hour

8:15
MBS-Studies in Contrasts; Orch. & Soloists: WLBZ WRDO WLLH
WBRY-Del Fino's Orch.
WFEA-Elks Safety Prgm.
WHAM-Public Enemies
WLW-Johnny Hamp's Orch.
WMEX-Jack Ward
WNBX-Two Seats in the Orch.

8:30
CBS-Paul Whiteman's Orchestra: (Chesterfield); Deems Taylor, commentator; Oliver Wakefield, m.c.; guest: WABC WDRS WEEL WLBZ WCAU WOKO WMAS WFBL WPRO WORC (sw-6.06-11.83) (also KNX KSL at 11:30 p.m.)
NBC-Death Valley Days (Borax): WJZ WHAM KDKA WLW WBZ WEAN (sw-11.87)

CBC-Horse Sense Philosopher: CFCY CFNB
C.N.-Horse Sense Philosopher: WAAB WNBX WRDO WLLH WBRY
CFRB-Air Breaks
CKAC-Radio-Encyclopedie Frontenac
WFEA-Spelling Bee
WGY-Farm Prgm.
WMEX-Louise Farley, songs
WNBH-French Radio News
WOR-Andrew F. Kelley, philosophy

8:45
MBS-Let's Play Games (E. Fougere): WOR WAAB

CBC-Sam Slick: CFNB
To be announced: WBRY WNBH WLLH-Lou Clark's Orch.
WMEX-Johannes Steel, commentator
WNBX-Safety Prgm.
WRDO-Ass'n of Manufacturers

9:00
NBC-Abe Lyman's Waltz Time (Phillips); Frank Munn, tr.; Chorus: WEAF WGY WCSH WTAG WNAC WTIC WTAM WJAR (sw-9.53)
Frank Munn sings Moonlight on the Sunset Trail and Good-night Sweet Dreams. The chorus offers You're the Sweetest Girl I Ever Knew and The Angelus was Ringing. The orchestra plays Moonlight Madonna, Viennese Romance, White House, and A Waltz Was Born in Vienna.

CBS-Hollywood Hotel (Campbell's Soup): Frances Langford; Ken Murray, m.c.; Oswald; Marilyn Stuart; Jerry Cooper; Anne Jamison; Ken Niles; Raymond Paige's Orch.: WABC WMAS WCAU CKAC CFRB WORC WOKO WPRO WDRS WLBZ WEEL WFBL (sw-6.06-11.83)
Humphrey Bogart, Louise Fazenda and Frank MacHugh will be heard in a radio version of "Swing Your Lady."
For news of Hollywood, read "Hollywood Showdown" in every issue of Radio Guide.

CBC-Hollywood Hotel (Campbell's Soup): CFCY CFNB
NBC-Nola Day, songs: WJZ WBZ WEAN KDKA WHAM WFEA (sw-11.87)
MBS-Operetta: WNBH WBRY WLLH WAAB WLW WSAR WRDO
The Savoyard Singers will present the second part of "The Mikado."
WHN-Irving Aaronson's Orch.
WMEX-Art Carroll's Orch.
WNBX-Larry Bradford's Orch.
WOR-Gabriel Heatter

9:15
NBC-They're Saying in England; Howard Marshall, commentator: WJZ WEAN KDKA WBZ WHAM WFEA (sw-11.87)
WNBX-Hollywood on Parade
WOR-Victor Arden's Orch.
WTAR-Geneological & Heraldic Prgm.

9:30
NBC-A. L. Alexander's True Stories (True Story Magazine): WEAF WNAC WTAM WJAR WTIC WTAG WCSH WGY (also KFI KOA at 11:30 p.m.)
NBC-Paul Martin's Orch.: WJZ KDKA WBZ WEAN WHAM (sw-11.87)
MBS-Bamberger Symphony Orchestra: WLLH WRDO WSAR WAAB WOR WNBH WBRY
WFEA-Repertory Co.
WHN-Your Invention, Sam Hammer
WLW-Paul Sullivan Review
WMEX-Jimmie McHale's Orch.
WNBX-Vic Frazer's Orch.

10:00
CBS-Song Shop (Coca-Cola); Frank Crumit, Red Kennedy, bar.; Alice Cornett; Songshop Quartet; 22 Voice Glee Club; Gus Haenschen's Orch.; Guest Star: WABC WLBZ WOKO WPRO WEEL WCAU WORC WFBL WDRS WMAS (sw-11.83-6.06)
Nadine Conner will be guest.
NBC-Campana's First Nighter, Starring Lester Tremayne & Barbara Luddy: WEAF WTIC WCSH WTAG WNAC WLW WJAR WGY WTAM (sw-9.53)

CBC-Canada 1938 Musicale & Guests (Imperial Tobacco Co.): CFCY CFNB
NBC-Madison Sq. Garden Heavy-weight Boxing Bout: WJZ WBZ WFEA WEAN KDKA WHAM (sw-11.87)
A blow-by-blow description of the non-title heavyweight battle between Harry Thomas and Tony Galento will be heard.
C.N.-Twenty Years Ago & Today: WSAR WLLH WOR WRDO WAAB WLBZ WBRY
News: WNBX WNBH
CFRB-Ask Another
CKAC-Sports
WHN-Nat Shilkret's Orch.
WMEX-Dance Music

10:15
C.N.-Twenty Years Ago & Today: WNBH
CKAC-News
WMEX-Gypsy Orch.
WNBX-Waltzing in the Twin States

10:30
NBC-Jimmie Fidler's Hollywood Gossip (Drene): WEAF WLW WGY WTAG WTIC WCSH WJAR WTAM WNAC (sw-9.53)
For news of Hollywood, read "Hollywood Showdown" in every issue of Radio Guide.

NBC-Boxing Bouts: WJZ WEAN WHAM KDKA WFEA WBZ (sw-11.87)
MBS-Curtain Time: WAAB WBRY WLBZ
CCB-Bon Jour Paris, Bonsoir: CFCY CFNB
CFRB-Jimmy Namaro's Orch.
CKAC-To be announced
WHN-Don Albert's Orch.
WLLH-Treasure Chest of Melody
WNBH-Melody Time
WOR-Johnny Messner's Orch.
WRDO-Evening Serenade
WSAR-Concert Master

10:45
NBC-People in the News; Dorothy Thompson, commentator (Pall Mall): WEAF WCSH WJAR WTIC WNAC WTAM WGY WTAG WLW (sw-9.53)
CBS-Talk by James F. Bell: WABC CFRB WLBZ WMAS WOKO WPRO WORC WDRS WNBX (sw-11.83)
James F. Bell, chairman of the Board of General Mills, speaks on "How Business Gets Back."

CBC-I Shall Never Forget: CFCY CFNB
News: WHN WMEX
CFRB-Love Tales
WCAU-Mac Parker
WEEL-Community Drama
WLLH-News; Interlude
WNBH-To be announced

11:00
CBS-Glen Gray's Orch.: WABC NBC-(News, WJZ only) Jerry Blaine's Orch.: WJZ
NBC-Ruby Newman's Orch.: WEAF
CBC-News: CFCY CFNB
Y.N.-News: WNAC WLBZ WNBH WFEA WCSH WSAR WEAN WLLH WRDO
News: WJAR WTAG WORC WTIC WEEL WBRY WMAS WOR WPRO KDKA WDRS WLW

CFRB-News; Armchair Club
CKAC-Sports Reporter
KDKA-News; Weather; Temp.
WBZ-News; Radio Roundelay
WCAU-Whispering Jack Smith
WGY-News; Easy to Remember
WHN-Franklyn Roberts' Orch.
WMEX-Joe Frassetto's Orch.
WTAM-Musical Bulletin Board

11:15
MBS-Jack Betzner's Orchestra: WOR
Music You Want: KDKA WTAM WBZ-Music As You Desire It
WHAM-Roy Worth & Orch.
WLW-Salute to Raleigh, N. C.
WMEX-Day's End

NBC-Horace Heidt's Orch.: WJZ
NBC-Henry Busse's Orch.: WEAF WTIC
CBS-George Olsen's Orch.: WABC WMEX
WEEL-Nye Mayhew's Orch.
WGY-The Music You Want When You Want It
WHN-Robert Saunders' Orch.
WOR-Leo Reisman's Orch.

11:45
WLW-Eddie Roger's Orch.
12:00
NBC-Bert Block's Orch.: WEAF
CBS-Sammy Kaye's Orchestra: WABC
NBC-Dick Gasparre's Orch.: WJZ
MBS-Guy Lombardo's Orchestra: WOR WLW
KDKA-Herman Middleman's Orch.
WGY-Johnny Long's Orch.
WHN-Classical Music
WLW-Twenty-four Hour Review

12:30
NBC-Happy Felton's Orchestra: WEAF
CBS-Orrin Tucker's Orch.: WABC
NBC-Ran Wilde's Orch.: WJZ
MBS-Kay Kyser's Orch.: WOR
End of Friday Programs

BOYS WANTED

Steady Weekly Income

FREE PRIZES

Pleasant, Easy Work

We are looking for bright, ambitious boys to sell RADIO GUIDE, the national weekly of programs and personalities in their neighborhoods.
When you write, ask for the novelty trick 100, "RO-LO" sent FREE.
Write to Al Jones, RADIO GUIDE, 731 Plymouth Court, Chicago, Ill., and give full name, full address and age. Send a post card today!



RICHARD HIMBER "Your Hit Parade" orchestra leader Sat. 10 pm EST

MORNING

7:00 a.m. EST Musical Clock: WCOP CFNB 7:15 News: CFNB WNAC 7:30 NBC-Morning Greetings: WFAE CBS-Organ Reveille; News: WABC NBC-Yoichi Hiraoka, Japanese xylophonist: WJZ Musical Clock: WNBH WMAS 7:45 NBC-Rise & Shine: WJZ News: WDRC WEEI WCAU 8:00 NBC-Malcolm Claire, children's stories: WFAE CBS-Poetic Strings: WABC (sw-21.52) NBC-Southernaires: WJZ Y.N.-News: WFEA WCHS WLLH WNBH WEAN WLBZ WSAR WRDO WAAB WBRY News: WTAG WTIC WOR WJAR WORC WMAS WPRO WORL CFCY CKAC 8:15 NBC-Leibert Serenade: WJZ WEAN WHAM NBC-Hi Boys: WFAE WJAR WTIC WTAG Y.N.-George & Juanita, songs: WNBH WNAC WLLH WSAR WFEA WRDO WBRY Morning Devotions: WMAS WPRO 8:30 NBC-Do You Remember?; Instrumental Ensemble: WFAE WJAR CBS-Jack Shannon, tr.: WABC (sw-21.52) NBC-Leibert Serenade: WFEA (sw-21.54) Y.N.-Andrew Jacobson's Rhythm: WRDO WBRY WAAB WLLH WSAR 8:45 NBC-Jack & Loretta Clemens, songs: WJZ WFEA CBS-Leon Goldman, violinist: WABC (sw-21.52) NBC-Do You Remember: WCHS C.N.-Andy Jacobson's Rhythm: WLBZ WEAN CFBN-Popular Songs WCAU-Musicale WCOP-Health Advisor 9:00 CBS-Ray Block, pianist: WABC WLBZ WDRC WPRO WNBX WORC WMAS WFBL CKAC WOKO (sw-21.52) NBC-The Wise Man: WFAE WCHS WGY NBC-Breakfast Club, Soloists; Orch.; Don McNeill, m.c.; News: WJZ WFEA WLW (sw-15.21) CFBN-Studies in Black & White WAAB-Charm Mirror WBRY-News; Musical Revue WBZ-As You Like It WCAU-Topics in Season WCOP-Ubaldo Guidi WEEI-Kitchen of the Air WHAM-Christian Science WJAR-Shopping News WLLH-Broadway Hillbillies WMEX-Christian Science Service WNBH-Morning Melodies WOR-Ed Fitzgerald WORL-News; Morning Musicale WRDO-What's on the Air Today WSAR-Music Box WTAG-Shut-In Society Prgm. WTIC-Blue Grass Roy 9:15 NBC-Sunshine Express: News: WFAE WJAR WTAG WCHS WTIC

CBS-Eton Boys: WABC CKAC WFBL WLBZ WDRC WMAS WPRO WORC WNBX WOKO WCAU (sw-21.52) NBC-Breakfast Club: WHAM Y.N.Voice of the Apothecary. WNAC WBRY WEAN WLLH WRDO CFBN-Dance Music WAAR-Merry-Go-Round WGY-Information Service WLW-Charlie's Singing School WMEX-Novelty Newscast WOR-Organ Recital WORL-Hollywood Brevities WSAR-Radio Revelers 9:30 CBS-Fiddler's Fancy; News: WABC WORC WMAS WFBL CKAC WDRC WNBX WCAU WEEI WOKO (sw-21.52) NBC-Breakfast Club: WBZ Y.N.-Food News: WEAN WCHS WNAC WTIC CFCY-Women at Home CFBN-Home Folks' Frolic WBRY-Master Singers WCAU-Singing Parson WCOP-High School Dramatization WGY-Xavier Cugat's Orch WLBZ-Topics of the Day WLLH-Tune Tempters WMEX-Italian Echoes WNBH-Concert Hall of the Air WORL-Woman of Tomorrow WPRO-Housewives Serenade WRDO-Morning Melodies 9:45 NBC-Landt Trio: WFAE WJAR WCHS WFEA WTAG WTIC C.N.-Ruth Moss Interviews: WBRY WAAB WNBH WLLH CFBN-Organ Melodies WCAU-Morning Melodies; News WCOP-News WGY-Market Basket WHAM-Tom Grierson, organist WLW-Synagogue of the Air WMEX-Songs of Italy WNAC-Singing Strings WOR-Newark Museum Talk WRDO-Topics of the Day 10:00 NBC-Breen & de Rose, songs: WFEA WBZ WHAM (sw-15.21) NBC-Amanda Snow, songs: WFAE WTAG WTIC WNAC CBS-Fred Feibel, organist; WABC WCAU WPRO WORC WLBZ WNBX CKAC WDRC (sw-21.52) NBC-The Woman of Tomorrow: WJZ C.N.-Marriage Clinic: WAAB WEAN WOR Children's Hour: WEEI WJAR WLLH CFBN-Happy Warrior Hour CJLS-Movie Gossip (1310 kc) WCOP-Garment Workers' Prgm. WCHS-State Public Health Talk WGY-Mid-Morning Devotions WJAR-Childrens Prgm. WLW-Mail Bag WMAS Morning Shopper WMEX-Daily Inspirations WNBH-Radio News WORL-News; Contract Bridge WSAR-The Stroller 10:15 NBC-Charlotteers: WFAE WCHS WTIC WNAC WTAG NBC-Viennese Ensemble: WBZ WHAM WFEA WEAN (sw-15.21) CBS-Fred Feibel, organist: WFBL C.N.-Marriage Clinic: WRDO WNBH WGY-Scissors & Paste WMEX-Front Page Dramas WNBX-Congress of P.T.A. WORL-Calling Hollywood WSAR-News 10:30 CBS-Jewel Cowboys, hillbilly singers: WABC WMAS WDRC WFBL WORC WLBZ WOKO CKAC WPRO WNBX (sw-21.52) NBC-Mlle. Nadia Boulanger, musician: WFAE WCHS WTIC WTAG WLW WNAC NBC-The Child Grows Up: WJZ WBZ WHAM WFEA (sw-15.21) MBS-Get Thin to Music: WOR WRDO WNBH WAAB WLLH WEAN WBRY WCAU-New Education WGY-Theater of the Air WMEX-Shopping With You WORL-Stock Market WSAR-Home Beautiful 10:45 NBC-Swing Serenade: WJZ WBZ WHAM WFEA (sw-15.21)

Good Listening for Today

Stations which will broadcast these programs may be found in the adjacent program columns at the time hereunder indicated

MORNING

11:00 EST (10:00 CST) CINCINNATI CONSERVATORY OF MUSIC, CBS.

AFTERNOON

1:45 EST (12:45 CST) METROPOLITAN OPERA, "Lohengrin," NBC-Blue.

3:30 EST (2:30 CST) NATIONAL LAWYERS' GUILD, CBS.

5:45 EST (4:45 CST) KNIGHTS OF PYTHIAS PROGRAM, CBS.

NIGHT

6:00 EST (5:00 CST) COLUMBIA CHORUS QUEST, University of Pennsylvania A Cappella Choir, CBS.

8:00 EST (7:00 CST) COLUMBIA WORKSHOP, dramatization, CBS.

8:00 EST (7:00 CST) ROBERT L. RIPLEY and B. A. Rolfe's orchestra, NBC-Red.

8:30 EST (7:30 CST) JOHNNY PRESENTS Russ Morgan's orchestra, Charles Martin, Frances Adair, Glenn Cross, Ray Block and Swing Fourteen and guest, CBS.

8:30 EST (7:30 CST) JACK HALEY'S LOG CABIN with Virginia Verrill, Warren Hull, Wendy Barrie, Ted Fio-Rito's orchestra; guest, NBC-Red.

9:00 EST (8:00 CST) NATIONAL BARN DANCE, Joe Kelly, m.c., NBC-Blue.

9:00 EST (8:00 CST) PROFESSOR QUIZ, CBS.

10:00 EST (9:00 CST) LUCKY STRIKE HIT PARADE, Richard Himber's orchestra, vocalists, quartet; Jean Sablon, guest, CBS.

10:00 EST (9:00 CST) SYMPHONY ORCHESTRA, Arturo Toscanini, conductor, NBC-Red and Blue.

NBC-Manhattans Dance Orch.: WJAR WJZ C.N.-John Metcalf's Choir Loft: WNBH WAAB WSAR WRDO WLBZ WLLH WEAN WBRY CFCY-Home Forum CKAC-Chanteur Indien WOR-Rhythm Orch. WORL-Yodeling Cowgirl MBS-Army Band: WLLH WRDO WBRY WAAB WSAR WLBZ WOR CFBN-Luncheon Music WCOP-Voice of Italy WLW-Ladies Day WMEX-Joe Rubin's Discoveries WNBH-Junior Club of the Air WNBX-Good Morning, Neighbor WORL-Flying School

11:00 CBS-Cincinnati Conservatory of Music: WABC WMAS WDRC WOKO WEEI WFBL WPRO WCAU WNBX CKAC WORC (sw-21.52-9.59) The music detail for this program may be found on page 7. NBC-Maida Severn, songs: WJZ WFEA (sw-15.21) NBC-Florence Hale Radio Forum: WFAE WTAG WJAR WTIC WGY (sw-15.33) MBS-Tall Corn Time: WAAB WNBH WBRY WOR WRDO CFCY-Luncheon Music CFBN-Old Time Dance Music WBZ-4-H Club WCOP-Italian Dramatization WCHS-School Librarian WHAM-Helen Ankner, organist WLBZ-Children's Comm. Sing WLLH-Lawrence Prgm. WLW-My Health WMEX-Mal McNeill's Tex. Trailers WNAC-Musical Tete a Tete WORL-News; Kiddie Show WSAR-Italian Prgm.

11:15 NBC-Musical Tete-a-Tete: WFAE WJAR WCHS WTAG WNAC WGY WTIC (sw-15.33) NBC-Minute Men: WJZ WFEA WBZ (sw-15.21) C.N.-Tall Corn Time: WSAR Dance Music: CFCY CFBN WCOP-Artists & Models WHAM-Boy Scout Prgm. WLW-News; River; Weather WMEX-Uncle Ted

11:30 NBC-Music & American Youth: WFAE WGY WTIC WJAR WNAC WTAG WCHS (sw-15.33) NBC-Our Barn, children's prgm.: WJZ WBZ WFEA WHAM (sw-15.21) MBS-Parents Magazine of the Air: WOR C.N.-Walter Kidder's Concert: WNAC WLLH WRDO WEAN WLBZ News: WAAB WORL CFCY CFBN-Waltz Time WBRY-Tune Up Time WBZ-News; Dance Revue WCAU-U. of P. a Capella Choir WCOP-Frolic Makers WCHS-Hits & Encores WGY-Harry Reser's Orch. WHAM-Hit of the Day; News WLW-Modernaires WMEX-Italian Airs WNBH-Surprise Party WNBX-Theater of the Air WOR-March of Events WSAR-Shopping Guide

12:15 CBS-Captivators: WORC NBC-Bailey Axton, tr.; (News, WJZ only): WJZ MBS-This Wonderful World: WOR C.N.-Agricultural Series: WRDO WAAB WEAN WLBZ

AFTERNOON

12:00 NBC-Abraham Chasin's Music Series: WFAE WJAR WTIC WTAG (sw-15.33) CBS-Captivators: WABC WDRC WEEI CKAC WPRO WMAS WFBL WOKO (sw-21.52) NBC-Call to Youth, Guest Speaker: WJZ WFEA MBS-Parents Magazine of the Air: WOR C.N.-Walter Kidder's Concert: WNAC WLLH WRDO WEAN WLBZ News: WAAB WORL CFCY CFBN-Waltz Time WBRY-Tune Up Time WBZ-News; Dance Revue WCAU-U. of P. a Capella Choir WCOP-Frolic Makers WCHS-Hits & Encores WGY-Harry Reser's Orch. WHAM-Hit of the Day; News WLW-Modernaires WMEX-Italian Airs WNBH-Surprise Party WNBX-Theater of the Air WOR-March of Events WSAR-Shopping Guide

12:15 CBS-Captivators: WORC NBC-Bailey Axton, tr.; (News, WJZ only): WJZ MBS-This Wonderful World: WOR C.N.-Agricultural Series: WRDO WAAB WEAN WLBZ

CBC-Ernest Coulton, bar.: CFCY News: WEEI WDRC WBRY WCHS-Cowboy Caravan WFEA-Ken MacKenzie WGY-Marc Williams, cowboy songs WHAM-4-H Club WLW-Afternoon Edition WMEX-Italian Radio Review WNBH-New Bedford Speaks WORL-Weather; Carlyle Scott Choir WTAG-Farm Flashes 12:30 NBC-Nat'l Grange Prgm.: WJZ WHAM WLW WBZ (sw-15.21) NBC-Lani McIntire's Orchestra: WFAE WCHS CFCY WTIC CBS-Geo. Hall's Orch.: WABC WCAU WORC WFBL (sw-9.59) Y.N.-La Rosa Prgm.: WAAB WEAN News: WOR WLBZ WMAS WFEA Noon-day Revue: WRDO WTAG CFBN-Musicale CKAC-Agricultural Talk WBRY-George Hall's Orch.; Eat, Drink and Be Merry WCOP-Shopping with Jane Ford WDRC-Ad-Liner WEEI-The Goofs WGY-Farm Prgm. WJAR-College Prgm. WLLH-Question Box WMEX-Hits of the Day WNAC-Musical Roundup WORL-Stock Market WSAR-Mid-Day Melodies 12:45 NBC-Lani McIntire's Orchestra: WJAR WNAC CBS-George Hall's Orch.: WORC WOKO WPRO WMAS MBS-Steven Severn's Pet Club: WOR News: CFBN WNBH WSAR WLBZ WCAU WMEX CKAC-La Parade Des Melodies WBRY-Musical Journey WCOP-News WCHS-Hits & Encores WDRC-Ad Liner WFEA-Dr. Horace B. Williams WLLH-News; Shopping News WNBX-Farm Bureau WORL-Fishing Time 1:00 NBC-Emery Deutsch's Orchestra: WFAE (sw-15.33) CBS-Oriente: WABC WDRC WORC WMAS WEEI WNBX MBS-Elinor Sherry, blues; Orch.: WOR Y.N.-News: WCHS WSAR WEAN WLBZ WNAC WLLH WRDO WNBH WFEA News: WJAR WTAG WPRO CFBN-Band Concert CKAC-Stock Quotations WAAB-News of Women's Clubs WBRY-News; Piano Moods WCAU-Fed. Housing Talk; News WCOP-Journal of the Air WGY-Ford Rush & Silent Slim WHAM-Roch. City Club WMEX-Musical Mailbox WORL-News; Continental Rhythms WTIC-News; Weather; Markets 1:15 NBC-Emery Deutsch's Orchestra: WJAR WTAG WCHS CBS-Rhythmairs: WABC WPRO WFBL WLBZ WDRC WNBX WORC WMAS WEEI CKAC CFBN WOKO MBS-Microphone in the Sky: WOR WAAB Y.N.-Zara's Marimba Melodies: WNBH WLLH WRDO WNAC WBRY WCAU-Our Public Schools WCOP-What's New WFEA-N. H. Extension Service WGY-Stock Market Reports WORL-Flying Fingers WSAR-Your Home & You WTIC-Hank Keene 1:30 NBC-Club Matinee: WJZ WBZ WLW (sw-15.21) NBC-To be announced: WFAE WJAR WCHS WTIC CFCY (sw-15.33) CBS-Buffalo Presents: WABC WFBL WPRO WEEI WOKO WMAS WDRC WORC WNBX MBS-Dance Orch.: WOR Y.N.-Affairs of the Hemingways: WSAR WNBH WLLH WRDO WBRY WEAN WNAC WFEA WLBZ CFBN-Birthday Prgm. CKAC-Feminine World WAAB-Music Lessons WCAU-Scientific Wonders WCOP-Echoes of Poland WGY-Hi-boys WMEX-Leighton Noble's Orch. WORL-Three Jugglers WTAG-Man on the Street 1:45 NBC-Metropolitan Opera Co.: WJZ WFEA WHAM WEAN CFBN WBZ WLW CFCY (sw-15.33) Richard Wagner's "Lohengrin" will be broadcast. The music detail for this program may be found on page 7. NBC-To be announced: WTAG WGY MBS-London Theater Orch.: WOR WAAB C.N.-Three Girls & a boy: WNAC WNBH WLLH WRDO WBRY WLBZ WCAU-Strike Up the Band WLW-Strange Occupations WMEX-Short Story Editor WORL-What, Where & Why WSAR-Texas Slim 2:00 CBS-Madison Ensemble: WABC WCAU CKAC WLBZ WORC WOKO WPRO WEEI WDRC WFBL WMAS WNBX (sw-9.59) NBC-Campus Capers: WFAE WCHS WNAC WTAG WTIC WGY WJAR MBS-Benay Venuta's Variety Prgm.: WSAR WOR WAAB WNBH WLLH WRDO WBRY WCOP-Lithuanian Darbininkas WMEX-Minstrels WORL-Newsreel Theater 2:15 CKAC-French Songs WGY-Hilltop House WORL-Dessert Club 2:30 NBC-Opera: WJZ WEAN WFEA WHAM WBZ (sw-15.21) CBS-Motor City Melodies: WABC WOKO WPRO WORC WMAS WDRC WCAU WNBX WLBZ WEEI CKAC (sw-9.59) NBC-Voyage Host Is Buffalo: WFAE WCHS WNAC WGY WTAG WTIC MBS-New Haven Symp. Orch.: WSAR WAAB WNBH WRDO WOR WBRY WCOP-Music of the Masters WJAR-Brevities Orch. WMEX-Continental Ensemble WORL-Polish Melodies 2:45 NBC-Opera: WJZ WHAM WBZ WFEA WEAN (sw-15.21) WAAB-Musical Journal 3:00 CBS-Merrymakers: WABC WEEI WORC WPRO WNBX CKAC WDRC WMAS WOKO WCAU WLBZ WDRC (sw-15.27) NBC-Golden Melodies: WFAE WGY WTAG WCHS WNAC WTIC WJAR MBS-Symphony Orch.: WSAR WBRY WAAB WNBH WRDO WLLH WCOP-Success Story WMEX-Royal Blue Strings WOR-Debate, Univ. of Georgia vs. Columbia Univ. WORL-News 3:15 WCAU-Symposium on Cancer WCOP-Swing Your Partner WMEX-Gems of Melody WORL-Frank Doyle, tr. 3:30 CBS-National Lawyers' Guild: WABC WNBX CKAC WCAU WFBL WDRC WLBZ WPRO WORC WMAS WOKO WEEI (sw-9.59-15.27) In conjunction with the convention of the National Lawyers' Guild in Washington, a round-table discussion will be broadcast. Participants in the discussion will be Judge John P. Devaney, former Chief Justice of the Supreme Court of Minnesota, and Dean Lloyd K. Garrison of the University of Wisconsin. NBC-Bill Krenz' Orch.: WFAE WJAR WCHS WTIC WNAC WGY WTAG MBS-Symphony Orch.: WOR WSAR WBRY WNBH WRDO WLLH WAAB WCOP-Sports Personalities WORL-Dance Revue 3:45 MBS-Bob Casuers' Orch.: WAAB CFCY-Outposts Hour WCAU-The Caballeros WCOP-Music in a Sentimental Mood

Frequencies

CFNY-630 WHN-1010
 CFNB-550 WJAB-890
 CFRB-690 WJZ-760
 CKAC-730 WLBZ-620
 CKCW-1370 WLLH-1370
 KDKA-980 WLW-700
 WAAB-1410 WMAS-1420
 WABC-860 WMEX-1500
 WBRY-1530 WNAC-1230
 WBZ-WBZA-990 WNBH-1310
 WCAU-1170 WNBC-1280
 WCOP-1120 WOKO-1430
 WCOF-940 WOR-710
 WDRG-1330 WORC-1280
 WEAF-660 WORL-920
 WEAN-780 WPRO-630
 WEEI-590 WRDO-1370
 WFBL-1360 WSAR-1450
 WFEA-1340 WTAG-580
 WGY-790 WTAM-1070
 WHAM-1150 WTIC-1040

WMEX-Today's Winners
 WORL-Nita & Bob
 WRDO-Hawaiian Serenade

4:00
 CBS-Ann Leaf, organist: WABC
 WNBC WFBL WPRO WEEI
 WOKO WDRG WMAS WORC
 WLBZ (sw-15.27)

NBC-Mildred Stanley, contr.;
 Charles Sears, tr. & Orch.:
 WEAF WTAG WJAR WCHS
 WTIC WGY WNAC
 MBS-Symphony Orch.: WNBH
 WSAR WBRY WLLH WAAB
 WRDO

CKAC-French Songs
 WCAU-Dixie Plowboys
 WCOP-Barn Dance
 WMEX-Manhattan Serenade
 WORL-News

4:15
 CBS-Gertrude Lutzi & John
 Sturgess: WABC WOKO
 WEEI WDRG WPRO WFBL
 WORC WMAS CKAC WNBX
 WLBZ (sw-15.27)

MBS-To be announced: WNBH
 WSAR WBRY WLLH WAAB
 WRDO

CFNB-News
 WOR-Hialeah Race Track
 WORL-Jerry's Hayshakers
 WSAR-Tea Time Melodies

4:30
 CBS-Lutzi & Sturgess: WCAU
 NBC-Walter Kelsey's Orch.:
 WEAF WTAG WJAR WCHS
 WTIC WGY WNAC

MBS-Arthur Wright & Organ:
 WLLH WBRY WNBH WRDO
 WSAR

WAAB-Racing Matinee
 WCOP-Michael Zarin's Orch.
 WLBZ-Audition
 WMEX-Stephen Charles' Orch.
 WORL-College Days

4:45
 MBS-Rhythm Orch.: WLLH WOR
 WBRY WNBH WRDO

CBS-Four Clubmen, vocal quartet:
 WABC WDRG WORC
 WPRO WEEI WOKO WCAU
 WMAS WNBX CKAC (sw-9.59-
 15.27)

CFNB-News
 WSAR-Kalua Hawaiians

5:00
 CBS-Story of Industry: WABC
 WFBL WPRO WOKO WNBX
 WEEI WDRG WCAU WMAS
 (sw-11.83-9.59)

NBC-Top Hatters Dance Band:
 WEAF WTAG WJAR WTIC
 WNAC (sw-9.53)

NBC-Rakov's Orch.: WJZ WBZ
 WFEA WEAN WHAM WLW
 MBS-Sammy Kaye's Orch.: WOR
 CFNY-Dinner Music

CFNB-Hawaiian Echoes
 CKAC-Social Announcements
 WBRY-Eat, Drink & Be Merry
 WCOP-Hits & Bits
 WCHS-Variety Prgm.
 WGY-Carson Robison's Buckaroos
 WLBZ-Shoppers Variety Revue
 WLLH-Hits & Encores
 WMEX-Souvenirs
 WORC-Funnies on Parade
 WORL-Weather; Your City &
 Mine

WRDO-Shoppers Variety Revue
 WSAR-Italian Prgm.

5:15
 C.N.-Sammy Kaye's Orch.: WBRY
 CFNY-The Plainsmen
 CFNB-Dance Music
 CKAC-Festival de Musique
 WBZ-Dance Interlude
 WGY-Count of Monte Cristo
 WMEX-Today's Winners
 WSAR-Eventide Echoes

5:30
 NBC-Calling All Stamp Collec-
 tors: WEAF WTAG WCHS
 WGY WJAR WNAC WTIC
 (sw-9.53)

NBC-Hal Grayson's Orch.: WJZ
 WHAM WBZ
 CBS-Leon Goldman's Orchestra:
 WABC WOKO WPRO WFBL
 WCAU WDRG CKAC WORC
 (sw-9.59-11.83)

C.N.-Sammy Kaye's Orch.: WRDO
 CFNY-Adventur eBound
 CFNB-Melody Masters Prgm.
 WBRY-Tune Up Time
 WEEI-Boston Hour
 WFEA-Dance Hour
 WLBZ-Silver Streak Rangers
 WLW-Truth American
 WMAS-The Shindig
 WNBH-Radio News
 WNBX-Theater Billboard
 WSAR-Musical Shopping Tour

5:45
 CBS-Knights of Pythias Prgm.:
 WABC WOKO WPRO WFBL
 WCAU WDRG CKAC WORC
 (sw-9.59-11.83)

In celebration of the 74th an-
 niversary of the founding of the
 order of the Knights of Pythias,
 Bert S. Manzer, Chancellor of
 the order, will be heard speak-
 ing to members of the order
 throughout the United States.

NBC-Al Jahn's Orch.: WEAF
 WTAG WCHS WNAC WGY
 WTIC (sw-9.53)

C.N.-Jack Onslow's Baseball
 School: WAAB WRDO
 News: WSAR WBRY
 CFNB-On the Mall
 WBZ-Dance Interlude
 WCAU-Jean Shaw, songs; Orch.
 WJAR-Mabel Morgan, songs
 WHAM-Carson Robison Bucka-
 roos

WNBH-Music by Cugat
 WNBX-Odds & Ends
 WOR-To be announced
 WPRO-Rhythm & Swing

NIGHT

6:00
 CBS-Columbia Chorus Quest;
 News: WABC CKAC WOKO
 WMAS CFRB WNBX
 The University of Pennsylv-
 ania a Capella Choir will be
 heard.

The Men's Voices will offer
 Hall Alma Mater, One of These
 Days, the Buryin' Ground,
 Hanging Johnny, Away to Rio
 and Ave Materna. The Mixed
 Chorus will offer Querido Pri-
 mum, Lament from "Dide and
 Aeneas," Adoramus Te Christe,
 Graduate and Sanctus, and Li-
 vera Me and Kyrie.

NBC-(News, WJZ only) Jack
 Meakin's Orch.: WJZ
 NBC-El Chico Spanish Revue:
 WEAF WTAG (sw-9.53)

Y.N.-News: WNAC WLBZ WLLH
 WFEA WEAN WNBH WCHS
 WSAR WRDO

News: WJAR WTIC WORC
 WMAS WMEX WDRG WHAM
 WPRO

CFNB-Variety Prgm.
 KDKA-News; Sports
 WAAB-Dinner Concert
 WBRY-Dinner Hour
 WBZ-News; Dance Revue;
 Sports

WCAU-Vincent's Varieties
 WEEI-News; Sportshots
 WGY-News; Rhythm Makers
 WHN-Franklyn Roberts' Orch.
 WLW-The Little Choir
 WOR-Uncle Don
 WTAM-News; Evening Prelude

6:15
 NBC-Jack Meakin's Orch.: WFEA
 KDKA (sw-15.21)

CBS-Columbia Chorus Quest;
 News: WORC
 NBC-El Chico: WTAM WJAR
 WGY

MBS-Aces High: WLW
 Y.N.-Fred Hoey's Sports Round-
 up: WEAN WNAC WLBZ
 WTAG WTIC WCHS

CFNB-Concert Music
 WCAU-Bill Dyer, sports
 WDRG-Dinner Music
 WEEI-Vic Arden's Orch.
 WHAM-Music Venders
 WHN-Jules Verne Series
 WMAS-Caravan

WMEX-Italian Radio Review
 WNBH-Rhythm Makers
 WOR-Musicale; News
 WPRO-Rhythm & Swing
 WRDO-Waltz Time
 WSAR-Musical Shopping Tour

6:30
 CBS-Syncopation Piece, Ben
 Feld's Orch.: WABC WORC
 WDRG WLBZ WMAS WNBX
 WFBL (sw-15.21)

NBC-News; Chick Webb's Orch.:
 WJZ WBZ KDKA WEAN (sw-
 15.21)

NBC-News; Sports Question Box:
 WEAF WCHS (sw-9.53)

CBC-Wilfrid Charettes' Orch.:
 CFNB
 C.N.-Dinner Concert: WRDO
 WNBH
 News: WBRY WTAG WOR
 WSAR CFNY

Sports: WLW WFEA WHAM
 WPRO
 CFRB-Talking Reporter; Spot-
 light Revue
 CKAC-Radio-Reportage
 WCAU-M. Herbert Syme, talk
 WEEI-Rhythm Revue
 WGY-News; Rhythm Makers
 WHN-To be announced
 WJAR-Concert Orch.
 WLLH-News; Sports
 WMEX-Today's Winners
 WNAC-Musical Roundup
 WTAM-Evening Prelude
 WTIC-News; Wrightville Clarion

6:45
 NBC-Religion in the News:
 WEAF WTAM (sw-9.53)

CBS-Syncopation Piece, Ben
 Feld's Orch.: WNBX WMAS
 WOKO CKAC WEEI
 NBC-Chick Webb's Orch.: WFEA
 WHAM

CBC-Wilfrid Charettes' Orch.:
 CFNY
 MBS-Jerry Livingston's Orch.:
 WOR

Y.N.-Yankee Minute Men: WEAN
 WNAC WTAG WLLH WNBH
 WAAB-Racing Results
 WBRY-Religious Forum
 WCAU-Stars of Broadway
 WCHS-State Employment Service
 WGY-Moana Hawaiians

WHN-Ruby Newman's Orch.
 WLW-Saturday Evening News
 WMEX-Toby Harris' Orch.
 WORC-Post Time; Sports
 WPRO-Public Affairs in Rhode
 Island

WRDO-Dinner Dance Music
 WSAR-Ensemble
 WTIC-Health Talk

7:00
 CBS-Saturday Night Swing Club:
 WABC WEEI WPRO CKAC
 WDRG WMAS WORC WFBL
 WOKO WCAU (sw-11.83)

NBC-Message of Israel: WJZ
 WFEA WEAN WBZ KDKA
 (sw-11.87)

NBC-Kaltenmyer's Kindergarten:
 WEAF WNAC WTAG WTIC
 WCHS (sw-9.53)

CBS-Germany Salutes Canada:
 CFNB CFNY
 C.N.-Lawrence Welk's Orch.:
 WNBH

News: WAAB WRDO
 Sports: CFRB WOR WJAR
 WPRO-Concert Orch.
 WGY-Modern Melodies
 WHAM-Hank & Herb
 WHN-Police Honor Men
 WLBZ-Radio News Service
 WLLH-Around the Town
 WLW-Renfro Valley Folks
 WMEX-Jimmie McHale's Orch.
 WNBX-Merry-Go-Round
 WTAM-Emerson Gill's Orch.

7:15
 CBS-Swing Club: WNBX WLBZ
 C.N.-Lawrence Welk's Orchestra
 WAAB WNBH WLLH WSAR
 CFRB-Memories of Dr. Lambert
 WBRY-News of New Haven
 WJAR-John D. McDonald
 WMEX-Irish Echoes
 WOR-Outdoors, with Bob Edge
 WRDO-Down Easters
 WTIC-Behind the Scenes

7:30
 CBS-Carborundum Band: WABC
 WEEI WCAU WPRO WFBL
 (sw-9.59-11.83)

The band will offer March
 Irresistible (Benter), Overture
 Burlesque (von Suppe), Dance
 of the Miriltons (Tschalkow-
 sky), March Chiribirin (Al-
 ford), Babes in Toyland (Her-
 bert) and March of the Cham-
 pions (Huffer).

NBC-Uncle Jim's Question Bee
 (Washington Coffee): WJZ
 WBZ WGY WTAM KDKA (sw-
 11.87)

NBC-Alistair Cooke, dramatic
 critic: WEAF WTAG WFEA
 WCHS

CBC-Book Review: CFNB CFNY
 Y.N.-Advertising Drama: WEAN
 WNBH WLLH WRDO WNAC
 WLBZ WSAR WBRY
 MBS-Pancho's Orch.: WAAB
 WOR

CFRB-Jimmy Namaro's Orch.
 CKAC-Piano Recital
 WDRG-Highlights in Sports
 WHAM-On Wings of Song
 WHN-Vic Arden's Orch.
 WJAR-Harmonica Band
 WLW-Renfro Valley Barn Dance
 WMAS-Accordionasties
 WNBX-Say It with Music
 WORC-Public Hour of Music
 WSAR-Hollywood Brevities
 WTIC-Harry Gilbert's Orch.

7:45
 NBC-Jean Sablon, songs: WEAF
 WTAG WCHS
 Y.N.-Sports of the Week with

Jack Stevens: WLLH WBRY
 WSAR WCHS WTIC WNBH
 WNAC
 C.N.-Pancho's Orch.: WRDO
 WLBZ
 CFNY-Sport Interview
 CFNB-Hockey Interview
 CKAC-Critique Litteraire
 WAAB-Jack Fischer's Orch.
 WFEA-Hacker Headlines
 WDRG-Organ Reveries
 WHN-Everybody Sing
 WJAR-Bar Association Prgm.
 WLLH-Dutch Van Loon's Orch.
 WMAS-Around the Town
 WMEX-Jungle Jim
 WORC-Music by Cugat

8:00
 NBC-Robert L. (Believe-It-Or-
 Not) Ripley (Post Bran
 Flakes): B. A. Rolfe's Orch.:
 WEAF WGY WJAR WTAG
 WCHS WNAC WTAM WTIC
 WLW (sw-9.53) (also KFI at
 12 mid.)

NBC-Dance Orch. (RCA Victor):
 WJZ

CBS-Columbia Workshop: WABC
 WEEI WPRO WCAU WFBL
 WORC WDRG WLBZ WOKO
 WMAS WNBX CFRB (sw-
 6.06-11.83)

NBC-Joseph Sudy's Orch.: WBZ
 WEAN WHAM KDKA WFEA
 (sw-11.87)

CBC-"Nutrition," talk: CFNB
 CFNY

MBS-Pat Barnes & His Barn-
 stormers: WOR WRDO WSAR
 WLLH WAAB WNBH
 CKAC-Old Fashioned Spelling Bee
 WBRY-Master Singers
 WHN-Isham Jones' Orch.
 WMEX-Melody Ensemble
 WSM-Francis Craig's Orch.

8:15
 CBC-Reflections: CFNB CFNY
 WBRY-Del Fino's Orch.
 WHN-Capt. Willis, fishing news
 WMEX-Organ Concert

8:30
 CBS-Johnny Presents (Philip
 Morris); Russ Morgan's Or-
 chestra; Chas. Martin's Dram-
 atizations; Ray Block & Swing
 Fourteen; Frances Adair &
 Glenn Cross: WABC WPRO
 WOKO WDRG WEEI WCAU
 WFBL (sw-6.06-11.83) (also
 KNX KSL at 11:30 p.m.)

Turn to pages 24 and 25 for pic-
 tures of Ray Block, director of the
 "Swing Fourteen."

NBC-Jack Haley's Log Cabin;
 Virginia Verrill, songs; War-
 ren Hull, m.c.; Wendy Barrie;
 Ted Fio-Rito's Orch.: WEAF
 WJAR WNAC WCHS WTIC
 WTAM WGY WTAG WLW
 (sw-9.53) (also KFI at 12:30
 a.m.)

NBC-Spelling Bee, Paul Wing,
 cond.: WJZ WHAM WFEA
 KDKA WBZ WEAN (sw-
 11.87)

MBS-Olga Baclanova's Conti-
 nental Revue: WLBZ WSAR
 WOR WLLH WRDO WNBH
 WAAB WBRY

CBC-Let's All Go to the Music
 Hall: CFNY CFNB
 CKAC-Les Chevaliers du Folk-
 lure

WHN-Eddie Lane's Orch.
 WMAS-Music of the Masters
 WMEX-Four Aces
 WNBX-Ross Raymon's Orch.
 WORC-Studio Party

8:45
 CKAC-Esquisse Theatrale

9:00
 CBS-Prof. Quiz with Bob Trout
 (Nash Motor Car Co.): WABC
 WFBL WOKO WEEI WCAU
 WMAS WDRG WORC WPRO
 (sw-6.06-11.83) (also KNX
 KSL at 12 mid.)

NBC-Alka-Seltzer Nat'l Barn
 Dance; Guests: Henry Burr,
 Verne, Lee & Mary, Hoosier
 Hot Shots, Novelodeons, male
 trio, Lulu Belle & Scotty, Un-
 cle Ezra, Joe Kelly, m.c.: WJZ
 WLW WBZ KDKA WHAM
 WEAN (sw-11.87) (also KGO
 at 11 p.m.)

NBC-Al Roth's Orch.: WEAF
 WTIC WTAG WJAR WLW
 WFEA WNAC WCHS WTAM
 WGY (sw-9.53)

MBS-Leighton Noble's Orch.:
 WRDO WBRY WNBH WAAB
 WLLH WOR WLBZ

CBC-Hockey Broadcast: CFNY
 CFNB CFRB
 CKAC-Gala Musical
 WHN-Robert Saunders' Orch.
 WMEX-Toby Harris' Orch.
 WNBX-Saturday Musicale
 WSAR-Weather; Inaugural

9:15
 MBS-Leighton Noble's Orch.:
 WSAR
 WHN-Zinn Arthur's Orch.
 WLBZ-Saturday Night Jamboree
 WMEX-Jimmie McHale's Orch.
 WNBX-Novelette

9:30
 CBS-Saturday Night Serenade;
 Mary Eastman, sop.; Bill Per-
 ry, tr.; The Serenaders; Gus
 Haenschen's Orch. (Pet Milk):
 WCAU WFBL WEEI (sw-
 9.59)

NBC-American Portraits, drama:
 WEAF WCHS WNAC WTAG
 WTIC WFEA WTAM WGY
 WLW (sw-9.53)

CBS-By Popular Demand; Book
 Review: WABC (sw-11.83)

MBS-Indianapolis Symp. Orch.:
 WRDO WBRY WLLH WAAB
 WNBH WOR
 Concert Hall: WDRG WORC
 WJAR-Dancing Melodies
 WMAS-Mother's Musical Album
 WNBX-W.P.A. Concert
 WPRO-Frank Littlefield's Orch.
 WSAR-Hotel Mullen Presents

9:45
 CBS-Among Our Souvenirs:
 WABC (sw-11.83)

C.N.-Symphony Orch.: WSAR
 WHN-Boxing Bouts
 WINS-Dance Orch.
 WMEX-Down Memory Lane
 WNBX-News

10:00
 NBC-Symphony Orchestra, Arturo
 Toscanini, guest conductor:
 WEAF WCHS WJAR WTIC
 WTAG WNAC WGY WTAM
 (sw-9.53)

CBS-Your Hit Parade (Lucky
 Strike Cigarettes) Richard Him-
 ber's Orch.; Buddy Clark,
 soloist; Songsmiths' Quartet;
 Guest: WABC WPRO WLBZ
 WNBX WFBL WDRG WMAS
 WOKO WORC WEEI WCAU
 (sw-6.06-11.83)

Jean Sablon will be the guest.

NBC-Symphony Orchestra; Arturo
 Toscanini, guest conductor:
 WJZ WEAN WHAM KDKA
 WBZ WFEA (sw-11.87)

MBS-Indianapolis Symp. Orch.:
 WRDO WOR WAAB WNBH
 WBRY WLLH WSAR
 CKAC-Leo Lesieur, organist
 WLW-Good Will Hour
 WNBH-News
 WMEX-Earl Moyer's Orch.

10:15
 C.N.-Symphony Orch.: WNBH
 WMEX-Rendezvous Rhythms

10:30
 NBC-Symphony Orch.: WEAF
 WCHS WJAR WTIC WTAG
 WNAC WGY (sw-9.53)

NBC-Symphony Orch.: WJZ
 WEAN WHAM KDKA WFEA
 WBZ (sw-11.87)

MBS-Indianapolis Symp. Orch.:
 WOR WRDO WBRY WLLH
 WSAR WNBH WAAB
 CBC-Symphony Orch.: CFNY
 CFNB

CFRB-Organ Reveries
 CKAC-Len Howard's Orch.
 WLW-To be announced
 WMEX-World Dances

10:45
 CBS-Talk by Sen. Joseph C.
 O'Mahoney: WABC WMAS

Saturday February 19



FRANCES ADAIR
 "Johnny Presents" vocalist
 Sat. 8:30 pm EST

WDRG WLBZ WEEI CKAC
 WOKO CFRB WPRO WORC
 WNBX (sw-17.76)

Sen. Joseph C. O'Mahoney,
 Democrat of Wyoming, speaks
 on the Federal Incorporation
 Bill.

News: WHN WMEX
 WCAU-Alan Scott
11:00
 Y.N.-News: WNBH WEAN
 WLBZ WCHS WBRY WLLH
 WRDO

CBS-Orrin Tucker's Orch.: WABC
 News: WOR WORC WEEI WMAS
 CFRB WLW WPRO
 CKAC-Sports Reporter
 WAAB-Low Conrad's Orch.
 WBZ-News; Radio Roundelay
 WCAU-Ben Alley, tenor; Organ
 WDRG-Sports; News

WHAM-News; Musical Hits
 WHN-Henry King's Orch.
 WMEX-Billy Hayes' Orch.
11:15

MBS-Jack Betzner's Orch.: WOR
 WHAM-Bobby Lyons' Orch.
 WLW-Sammy Watkins' Orch.
 WMEX-Day's End

11:30
 CBS-Bob Crosby's Orch.: WABC
 MBS-Portland Jr. Symphony:
 WOR

NBC-Happy Felton's Orch.: WEAF
 NBC-(News, WJZ only); Dance
 Orch.: WJZ
 CBC-News: CFNY CFNB
 News: WTIC WTAG WNAC
 WFEA WHAM

KDKA-News; Weather
 WBZ-News; Radio Roundelay
 WGY-News; Music by Cugat
 WHN-To be announced
 WTAM-Musical Bulletin Board
 WTAR-News; Cab Calloway's Or-
 chestra

11:45
 MBS-Portland Jr. Symphony:
 WRDO WAAB

NBC-Dance Interviews; Horace
 Heidt's Orch.: WEAF
 KDKA-Herman Middleman's Orch.
 WGY-Johanna Long's Orch.

12:00
 NBC-Dance Orch.: WJZ
 CBS-Sammy Kaye's Orch.: WABC
 MBS-Isham Jones' Orch.: WOR
 WAAB-News
 WHN-Hour of Classical Music
 WLW-Twenty-four Hours Review
 End of Saturday Programs

OLD BOOKS WANTED

We pay big cash prices for thousands of different titles. We bought over 7,500 books in past twenty-one months, paying as high as \$500 for a single book. For example, we will pay you cash for the following books as described in our price list:

Pilgrim's Progress	\$4,000.00
Adventures of Tom Sawyer	200.00
Old Swimmin' Hole	75.00
Black Beauty	100.00
Treasure Island	50.00
Scarlet Letter	35.00
Venus and Adonis	5,000.00
Leaves of Grass	250.00
Snow-Bound	45.00
Uncle Tom's Cabin	100.00
Ben Hur	50.00
Last of the Mohicans	50.00
Moby Dick	100.00
Little Women	25.00
McGuffey Primer	100.00
Tamerlane & Other Poems	5,000.00

These are but a few of the many thousands of books we want. DON'T SEND BOOKS until you have checked our latest list giving full information. Don't delay—a single old school book, story book, bible, poetry, history, travel, almanacs, newspapers, letters, etc., may bring you \$25, \$50, \$100, \$500 or even \$5,000 cash for certain books. Better investigate NOW. Send 10c to the American Book Mart, 140 S. Dearborn St., Dept. 5801, Chicago, and

FREE \$1.00 JAR
Paul Rieger's
FLOWER DROPS
FACE POWDER

I want every fastidious woman to try Flower Drops Face Powder, my masterpiece. This new creation, with its petal-like softness... so smooth and flattering... will bring out the hidden beauty of your complexion. Its elusive perfume will captivate you. Send your name and address and I shall send you my *Regular One Dollar Size Free*, smartly packed in an exquisite jade green jar, styled for your boudoir. Specify shade desired and enclose 24c, stamps or coin, for shipping and handling. I shall gladly refund your money if you are not completely satisfied with this Introductory Offer. Write today to Paul Rieger, 292 Art Center Bldg., San Francisco, California.



YOU CAN WIN!

Prize Contests pay Rich Rewards. My Students have won over \$200,000 in Prizes. My **PERSONAL COACHING COURSE IN CONTEST TECHNIQUE** will help you win. As a foretaste, I offer you 3 Gifts:

1. A Copy of my **CONFIDENTIAL BULLETIN**, chock-full of Contest News, Tips and Winning Entries.
2. The **TEN CARDINAL SECRETS** of WINNING.
3. A \$1,000 **TECHNIQUE** of WINNING. They are FREE while they last. Write NOW! A postal will do. Simply ask for "the 3 Gifts."

WILMER S. SHEPHERD, JR.
Dept. R, Suite 700—Jefferson Building
1015 Chestnut Street Philadelphia, Pa.

EN-AR-CO IS UNFAIR TO PAIN!

EN-AR-CO (Japanese style) OIL strikes quickly at the pain and discomfort of neuralgia, sprains, muscular soreness, fatigue and exposure—been doing it for over 50 years. Excellent for the discomfort of head colds or bronchial irritation, too! Get a bottle today and put such pains and aches out of business... 60c at all dependable Druggists!

AMERICAN OWNED! AMERICAN MADE!

\$\$\$\$ CONTEST MONEY \$\$\$\$

Thousands of dollars are being given away, are you getting your share? To win you must understand the technique. **CONTEST MAGAZINE** and **NUGGETS MONTHLY**, America's leading contest publications will help you.

SPECIAL INTRODUCTORY OFFER

We will send you both magazines, three months, (\$1.50 value if you bought them at your newsdealer) and give you a copy of our book "WINNING SECRETS," all for **ONE DOLLAR**.

FREESE PUBLICATIONS, P. O. BOX R-239, UPLAND, IND.

\$1 STARTS YOU IN BUSINESS

Slyde-On Ties... \$2.50 Dozen
Wash Ties... 80 Dozen
Silk Lined Ties... \$1.50 Dozen

Complete line of Ties, Tie and Handkerchief Sets, etc. Send 25% deposit. Balance C.O.D. Over 100% profit.

FREE Write **TODAY** for Wholesale Catalog and **FREE** Sample Materials.

BOULEVARD CRAVATS, 22 W. 21st St., Dept. D-22, New York

BE A RADIO EXPERT

Learn at Home—Make Good Money

Many men I trained at home in spare time make \$30, \$50, \$75 a week. Many make \$5, \$10, \$15 a week extra in spare time while learning. Illustrated 64-page book points out Radio's opportunities, also how you can learn to be a Radio Expert through my practical 50-50 method of training. Television training is included. Money Back Agreement given. Mail coupon today. Get book **FREE**.

J. E. SMITH, President, Dept. 8BT6, National Radio Institute, Washington, D. C.

Send me, without obligation, your 64-page book "Rich Rewards in Radio" **FREE**. (Please write plainly.)

NAME.....
ADDRESS.....
CITY..... STATE.....

RADIO GUIDE'S X-WORD PUZZLE

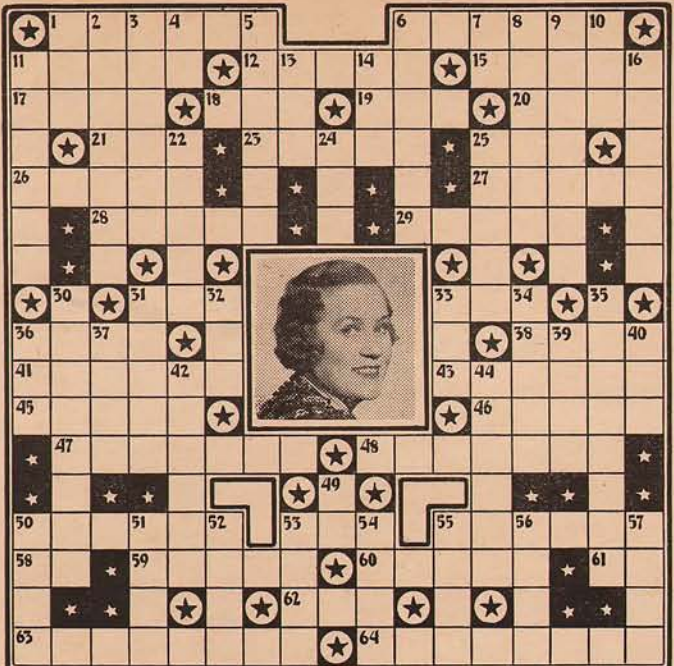

HORIZONTAL

1. First name of star in the portrait
6. Last name of star in the portrait
11. English principality
12. Produce emotion
15. Group of related species
17. Feminine name
18. A number
19. Paul —, bandleader
20. Place where money is coined
21. Eccentric
23. The oceans
25. Border
26. More mentally sound
27. City in Japan
28. Draw off gradually
29. Even
31. A fish
33. Segment of a circle
36. Diving bird of northern seas
38. Sonja Henie was born in —, Norway
41. Howard —, announcer
43. Animal of the weasel family
45. Minetta —, actress, "One Man's Family"
46. Web-footed fowls
47. Person of Spanish and Indian blood
48. Apprehends by legal authority
50. Pilfer
53. Man's name
55. Type of musical instrument
58. Upon
59. Harvests
60. Written contract for letting land
61. Southern state (abbr.)
62. Loretta —, songstress
63. Rosa and Carmela —, singers
64. Rex —, orchestra leader

VERTICAL

1. Disfigure
2. Species of nut (pl.)
3. One who reads
4. Exists
5. Ruby —, maestro
6. George —, comedian
7. Royal Garrison (abbr.)
8. To grant by will
9. Quadrupeds
10. Religious sister
11. Don —, announcer
13. Flightless bird of New Zealand
14. Shade of brown
16. Wanders
22. Male duck
24. The mountain laurel
25. Fickle person
30. Charles —, tenor
31. Anglo-Saxon slaves
32. Myrna —, screen star
33. A purpose
34. Central parts
35. A divine benefit or gift
26. Goodman —, comic
37. Kind of cabbage
39. Let it stand
40. A number
42. Lure
44. A deputy (pl.)
49. Otherwise
50. Light food
51. Short for Tristram
52. George —, bandleader
53. An island
54. Man's nickname
55. Historic tale
56. Type of musical instrument
57. Eddie —, mimic

Solution to Puzzle
Given January 29

VOICE OF THE LISTENER

The "Voice of the Listener" letter-forum is a regular feature in Radio Guide each week, offered to the readers as a means for expressing and exchanging opinions about radio.

Each week Radio Guide will publish letters deserving our readers' attention.

NOW FOR ACCENTS

Dear VOL: Why does an actress, when taking the part of a southern girl or woman, always manage to sound exactly like an old southern "Negro mammy" and nothing else? We southern women do not talk like our "darkies"—and nothing is so "un-funny," nor more "pruneful" to us than to hear such imitations, which aren't imitations at all, but exaggerations that are ridiculous.

If you would hear a true southern gentleman talk, I suggest you listen to Jack Baker, the Louisiana Lark, on the NBC Breakfast Club. There are many southern men and also girls on the national networks, whose pleasing voices should clear up all wrong impressions on the way southerners talk.—*Thelma Thweatt, Shreveport, La.*

MORE ABOUT ACCENTS

Voice of the Listener: Criticism hits at many points. This one deals with "put on" accents in broadcasting on the part of announcers. A different accent from the normal is necessary and to be expected in the course of a program. But, the "put on" of some announcers is most annoying and should be corrected.

One announcer would give the impression that he is grinding his words in order not to lose one letter, or a speck of it, as though the listener were not intelligent enough to understand. One puts on a poor imitation of an English cockney and draws out a mess of words. Another, who might have been brought up where cows are called "caows," gets an announcing job and makes a desperate effort at a New Yorker's, Bostonian, southern, or some other accent.

Good advice to these announcers is: "Be yourself."—*Francis Anthony, North Bangor, N. Y.*

A RECORD?

Voice of the Listener: In the past five years I have spent listening to the radio, I have listened to 51,000 programs of the NBC and enjoyed every one. I claim the listening championship of the world. I am a shut-in from the effects of sleeping sickness, and a faithful listener to NBC.—*Ken P. Hess, Oklahoma City, Okla.*

Make BIG MONEY
WITH **PREMIUM GIFT PLAN**
and **FREE Give-Away Samples**

EASY SALES! STEADY INCOME!
BIG \$14.00 Sample Display
Furnished to Producers

Men! Women! Here's more than the ordinary money-making opportunity—over 400 nationally known household necessities—Coffee, Tea, Groceries, sold under the sensational Togstad Premium Gift Plan. Fine-paying, exclusive route still available in your neighborhood. Start in spare time, if you wish. Over 30 actual samples—\$14.00 worth—FREE with exclusive territory franchise. Samples for you to give away to help you get started. YOU RISK NOTHING. Your own groceries at wholesale.

No Experience Needed! Mail Coupon For This FREE Offer—TODAY!

Write today—or mail the convenient coupon. We'll send you FREE complete details of how you can earn really BIG money under this new Premium Gift Plan and by distributing FREE samples. You also get at once FREE sample of our amazing, new household discovery. Just paste coupon on penny postcard and MAIL IT TODAY!

THE C. I. TOGSTAD COMPANY
Dept. 703 Kokomo, Ind.

The C. I. Togstad Co., Dept. 703, Kokomo, Ind.

Gentlemen: Please send at once your NO-RISK money making offer and PREMIUM Gift Plan, also FREE sample of your famous household discovery.

Name.....
Address.....
City..... State.....

IN 5 MINUTES LEARN HOW TO THROW YOUR VOICE

VENTRILOQUIST DUMMY INCLUDED!

Mystify your friends! Have hours of fun! Be the hit of every party! Amazing easy method shows you in 5 minutes HOW TO THROW YOUR VOICE!

EVERYTHING COMPLETE

The Mac Method of Ventriloquism is so easy, anyone can become an expert quickly. No skill or experience needed, not even long practice required to throw your voice and fool everyone.

Sound like a "tough guy," an Englishman, Irishman, Dutchman, old lady, or a baby. Imitate animals, birds. Whistle, sing, make funny noises that create a riot of laughter. Full size 30-inch Ventriloquist Dummy and special Ventriloquist Mouth-Piece included at no extra cost. Dummy's head made of double cast material with movable mouth. Easy to operate. Dummy alone worth more than \$1.00. Put him on your knee—make him talk, sing, laugh, whistle.

SEND NO MONEY—WRITE!

Order complete "Mac Method of Ventriloquism" today with Full Size Dummy and many humorous, side-splitting dialogues. Send no money—just mail your name and address. Pay postman only \$1.00 plus few cents postage for everything—complete. Nothing else to buy. Be popular—learn to throw your voice—rush your order NOW.

Mac Method, 4208 Davis Lane, Dept. F-2052, Cincinnati, Ohio

IF YOU AGREE TO SHOW YOUR FRIENDS I'LL SEND YOU ACTUAL SAMPLE

SNAG-PROOFED SILK HOSE

And Show You How To Earn Up To \$22 In A Week

Thrilling new! Amazing New patented process makes women's Snag-Proofed Chiffon Hosiery resist snags and runs, wear twice as long, and cut hosiery bills in half. Individual lengths to fit all customers. Lowest prices. Write for actual sample to show your friends. Send no money. **AMERICAN SILK HOSIERY MILLS, Dept. CC-83, Indianapolis, Ind.**

LIMITED TIME ONLY

4x6 NATURAL COLOR

Enlargement from your negative, 10c

Natural Color Photo, Janesville, Wis.

Amazing, New, Popular PICTORIAL RING

ANY PHOTO OR PICTURE reproduced, permanently on exquisite gem-like ring. Marvelous new secret process! A priceless keepsake! Guaranteed! Sample ring from any photo you send only... **59c**

SEND NO MONEY—Everyone wants PICTURE RING. Show ring—take orders—make money! Just send photo with strip of paper trimmed so ends meet around finger for size. Pay postman only 69c plus few cents postage. Photo returned. Lowest prices. Write for actual sample to show your friends. **Ring Hand-Tinted in Lifelike Colors—10c extra**

PICTORIAL RING CO., Dept. KK34, Cincinnati, O.

23 LANGUAGES

||| SPEAK ANY MODERN LANGUAGE |||

||| IN 3 MONTHS BY LINGUAPHONE |||

UNIQUE METHOD BRINGS VOICES ||| OF NATIVE MASTERS INTO YOUR OWN HOME.. SEND FOR FREE BOOK |||

LINGUAPHONE INSTITUTE
44 Rockefeller Center • New York

So You Like Contests?

FOR the second time, this department gets personal about this matter of contesting, publishing criticisms of non-winning entries sent to us. The idea is that publication of winning entries, coupled with criticisms of typical losers, will provide a solid foundation for readers' own efforts. Let's get on, then, with—

The Labor Laboratory Contest Entries Dissected

To refresh critics' minds, the entries will be reprinted, with their criticisms following:

"Enhance that affection with Camay for Complexion."

"If your mirror says nay—switch to Camay."

"The beauties of today are users of Camay."—J.M.J.

"The fault with J.M.J.'s three non-winning Camay slogans may be summed up in three words—*rhyme without reason*. More in detail, they are all vague and all too general. In the first, *what* affection is Camay to enhance? The affection of your dog, or of some blind man?

"In the second, the mirror could say 'nay' because of unattractive teeth, and not even the most enthusiastic Camay fan can claim that it does the work of tooth-paste or of a dentist! Your mirror could say 'nay' if your hair is frowsy, your lipstick bad, or for a dozen other reasons.

"The third states that beauties use Camay but does not attribute their beauty to Camay—so it lacks punch, sales appeal, and reason!"—RUTH McCauley Thorne, 1316 Live Oak, San Angelo, Tex.

"I like Chipso because it does my washings with miraculous speed and mildness, and my farmhouse cleaning tasks are safely and satisfactorily finished, while my hands remain unharmed."—M.L.L.

"This is a good entry, but it's a shame that M.L.L. turned literary instead of staying natural. Farm washings are different from those city people have, so why didn't she mention the ground-in grime from the fields that makes her washing harder, and how Chipso gets it out safely? Instead of saying

just farmhouse tasks, why doesn't she tell how muddy floors, milk-cans and greasy cream-crocks are more easily and quickly cleaned with Chipso? If she had emphasized either of those two things, I expect this lady would own a Benrus watch today. Chipso could use that kind of statement as excellent sales copy in any advertisement for farm-wives."—MRS. LEE FIGG, 320 No. Temple Ave., Indianapolis, Ind.

"I like Ivory because Ivory leaves my hand-painted china clean and fresh without injury to delicate gold rims and lends the designs a more distinctive lustre."—L.R.

"Your entry lacks selling punch. It's flat. It didn't make me feel like tearing to the nearest store for a bar of Ivory. I see two reasons. First, it's more of a play on words than it is a simple, sincere statement—and the play on words isn't so good, for 'fresh china' is rather peculiar and 'distinctive

'3. It is in 'slogan' rather than 'statement' form. Slight changes would give:

*Ivory Soap's as white as snow
And gives your face a healthy glow*

—which would be an improvement, for 'glow' denotes 'warmth of color.' But

This Contest World News About It

More and more magazines are entering the contest field as sponsors. In addition to the *Click* contest announced here last week, *Pictorial Review* is expected to announce one soon. *Pleasure*, a new fifty-cent magazine devoted to sports and amusements, is now conducting a \$5,000.00 photograph contest.

In response to numerous requests from readers, RADIO GUIDE will publish an article on the "contest investigator" soon. "Investigators" are the shadowy behind-the-scenes men of contesting. They are the ones who try to find "suitable" winners in certain contests... Some sponsors are hurting their own reputations by listing only the cities in which their winners live. Contesters write congratulatory letters to the winners, and often they are returned marked "Addressee Unknown." The writers then decide that no prizes were paid and refuse to enter that sponsor's contests again. It is not true that the prizes were withheld—at least not in any case we know about—but the sponsors make a mistake in allowing this impression to get about.

A reader suggests that listening to Edward G. Robinson's "Big Town" program Tuesday nights on CBS helps contesters learn when strict grammatical forms may be forgotten... A new contest to name a magazine dealing with hobbies, home work and spare-time earnings will probably be started by the time this is read. It will be open to Canada. Details will be available from the Contest Editor, Lock Drawer D, Gassaway, W. Va. This is not the same as the "Trade and Barter" contest announced several weeks ago... Nash-Kelvinator Corp., sponsor of "Professor Quiz" on CBS and his weekly contests, will soon start a \$9,500 limerick contest advertising Leonard refrigerators.

Winners in the General Electric contest were announced on the "Hour of Charm" program on NBC. There were more than 275,000 entries sent in by members of the 14,000,000 families to whom electrical dealers sent literature. *Contest World* for February announces its annual National Contest Popularity Poll, the most coherent and complete and constructive contest activity 1938 has spawned. The poll covers such points as large grand prizes as compared with more but smaller ones; length of contests; various forms of "purchase proofs"; publicizing winning entries; sectional contests as compared with national competitions, and many more.

Incidentally, unless Everett Lane expands his activities, the National Contesters Association will appear to have been misnamed. Its influence at present is too ineffectual to be considered a national force. Perhaps the convention now being planned will build an organization of more significance. Contesting needs it!



THIS WEEK'S PRIZE SPECIALS

These are this week's best contest bets! RADIO GUIDE has singled them out for individual discussion to increase your chances to win. These exclusive winning tips are given weekly, except the first issue of each month.

\$1,000.00 Cash

PRIZES: (Grand) 1st, \$500; 2nd, \$250; 3rd, \$100; 4th, \$75; 5th, \$50; 6th, \$25.

TO ENTER: The chores in this contest are in triplicate. Contesters must submit a name, a 10-word slogan and a 50-word statement. The name should be for a typewriter; the slogan for use in advertising it, and the statement must tell why this type of machine is preferable to others. Entries must be on official entry blanks, available at Remington Rand offices. Blanks must tell the contest's occupation and his employer. Contest closes midnight, April 15. Send entries to Remington Rand, Inc., 465 Washington St., Buffalo, N. Y.

TO WIN: Contest announcements say that entries may be written or typed, but they also say that neatness will count, and that amounts to saying that they should be typed! This is a better contest for job-holders than housewives (who get their share of contests anyway!), since the sponsor naturally wants to reach prospective customers. Contesters should insist on a demonstration of the typewriter before entering. These will be given at showrooms or, upon request, in your own office. In writing the slogan, emphasize the extra speed and ease with which the machine may be operated (this means increased efficiency), illustrate its economy in some way and slant it for the purchaser who, in many cases, is not the same person as the user. Personalize the statement from your viewpoint.

"Your Opportunity Guide" lists all current contests in the first issue of *Radio Guide* each month. Send your contest questions, with a stamped, self-addressed envelope to "So You Like Contests?" Dept. GC, c/o *Radio Guide*, 731 Plymouth Court, Chicago, Ill.

200 Waffle-Irons a Day

PRIZES: (Daily for 20 days) 200 General Electric waffle-irons, each with retail value of \$6.95.

TO ENTER: Complete in 25 additional words or less the sentence "I use Bisquick because—" Entries may be on printed entry blanks or any other paper. Print name and address. Enclose Bisquick box-top with each entry. Each daily contest is separate. No contests Saturdays and Sundays; entries received those days will be judged with Monday entries. Last daily contest closes February 18. Send entries to "Bisquick Contest, General Mills, Inc., Minneapolis, Minn." Consolation prizes for all entrants who lose.

TO WIN: Mondays and the last day of the contest will present stiffest competition, so enter as frequently as you like, but don't mail entries so they will arrive on these days! The judges of this contest are sticklers for contest form, so watch details. This does not mean details of grammar, spelling or neatness, but strict attention to the rules. Do not decorate entries in any way. Do not use any flowery language or say anything that sounds insincere. In general, the suggestions made for Proctor and Gamble contests are applicable to this one. Emphasize the fact that although Bisquick appears to be an expensive baking ingredient, its elimination of other necessities makes it cheaper to use. Enumerate its many uses; don't confine its use to biscuits alone. Bisquick packages have recipes which suggest some of these uses.

lustrous' is flowery. Second, some angle of economy and gentleness to hands is necessary to make it apply only to Ivory."—MRS. L. L. LEWIS, 1421 Maxwell St., Ashland, Ky.

"I like Ivory Soap because it is so white and clean and gives my skin a healthy sheen."—E.D.T.

"I see four reasons why this entry would not click with Elsie Rushmore:

"1. The statement opens with a description of the product instead of its merits.

"2. It closes with a knock rather than a boost. Synonyms of 'sheen' are 'lustre' and 'gloss,' and Proctor and Gamble certainly would not want women to think that Ivory Soap causes a shiny skin!

that would not get a second glance from the judges, because—

"4. It lacks originality, and the sing-song jingle gives it an air of insincerity."—HAL COPELAND, Box 66, Los Altos, Cal.

So goes the second reverse-English attempt to improve contest entries written by our readers. Study of these losers and of the pungent criticisms of them should contribute materially to anyone's ability to judge his own entries before sending them in. In the opinion of RADIO GUIDE's contest editors, the most concrete and thoroughgoing criticism submitted is the one above, written by Hal Copeland. A check has already been mailed to him, in accordance with our previously-published promise. More non-winners will be published later, for their value seems obvious.



CAN YOU AFFORD SICKNESS OR ACCIDENT?



**YOU RECEIVE
\$7,500.00**

Accumulated benefits for
ACCIDENTAL DEATH

\$7,500.00

Accumulated benefits for
**LOSS OF HANDS,
FEET OR EYES**

\$25 Per Week for
SICKNESS

\$25 Per Week for
ACCIDENT

\$25 Per Week for
HOSPITAL

\$100 EMERGENCY
ALLOWANCE

COST TO YOU

\$1 ONLY
PER MONTH

THE POLICY OF THE CENTURY

WILL PAY YOUR BILLS!

The United Insurance Company of Illinois, a legal reserve insurance company, which has paid millions of dollars to policy-holders offers you the new "Century" Policy. This company is not an association or assessment company and is old and reliable. It is approved by state insurance departments.

INSURES MEN AND WOMEN

The new "Century" Sickness and Accident Policy insures both men and women with the benefits shown, plus many other liberal features outlined in the policy. This policy protects you against such ordinary misfortunes that often occur in the home, in the streets, in the fields, in factories, etc., as provided in the policy.

Rated "A" plus excellent in Dunne's International Report. Be Safe! Costs only \$1.00 per month. Pays up to \$7,500.00 cash accumulated benefits for accidental death, besides financial protection during Sickness and Accidents. Just send coupon today for complete information without obligation. No agent will call.

NO MEDICAL EXAMINATION

Anyone between the ages of 16 and 75 can apply. No medical examination is required. No agent will call. Remember, in addition to the liberal accident features, the "Century" Policy covers SICKNESS as well—it provides liberal benefits in times of both Sickness AND Accident. This vital protection gives "Century" policy-holders a safeguard against the misery of lost income and increased expenses during times of adversity. Don't delay—Get this safe protection at once.

YOU GET CASH QUICK—WHEN EMERGENCIES ARISE

Every hour, day and night, 4,080 people are disabled through sickness and accident. You never know when tragedy strikes. The Policy of the Century comes to your aid at the time of your most dire need—at a time when you are down, financially handicapped, unable to care for your loved ones. This remarkable policy provides family aid and quick payment of benefits as outlined in the policy. Tomorrow may be too late. The time to act is **NOW**—before a terrible, unforeseen accident or sudden sickness tears at your heart.

**QUICK HELP
In Time of Need**



SEND NO MONEY!

Just MAIL Coupon

Remember, you do not send one cent—just mail coupon at right for complete information. The "Century" Policy covers both Sickness and Accidents. Get the facts without obligation at once. No agent will call—Rush the coupon today.

MAIL COUPON FOR COMPLETE DETAILS

**UNITED INSURANCE COMPANY
CENTURY POLICY DEPT. INC., Suite U53B
ELGIN TOWER, ELGIN, ILL.**

Please send to me at once complete information how to get the "Century" Policy for my Free Inspection without obligation. I understand no agent will call.

Name.....

Address.....

MILLIONS PAID To Policy-Holders!

The United Insurance Company was founded in 1919 and has paid more than Four Million Two Hundred Thousand Dollars in claims. An old and reliable insurance company with more than \$2.00 in assets for every \$1.00 of liability. The company rating is "A" plus Excellent in Dunne's International Report. For over 18 years has unfailingly made prompt and just claim payments. Covers both Sickness and Accident. Reliable, honest, stable!