

COMPLETE PROGRAMS FOR WEEK ENDING NOVEMBER 6

RADIO GUIDE

E 8 7 B D C

NOVEMBER 6, 1937

TEN CENTS

This week!

LUCREZIA BORI

*Chesterfield guest
Wednesday*

EUGENE ORMANDY

Begins "Ford" series

GEORGE
BERNARD SHAW

"As I See It"

GENE ARNOLD

"Tradin' Joe's" Return

LISTEN TO THEM!

Listening

MADE EASY!

TRY OUR Program
SELECTOR



Tyrone Power—NBC Sunday night

TYRONE POWER'S LIFE STORY. HOW TO LIVE LIKE A HUMAN BEING



Vol. 7. No. 3

CURTIS MITCHELL
Editor

Medal of Merit

A Weekly Award for Excellence in Broadcasting

AWARDED TO THE COCA-COLA SONG SHOP

DEAR Editor: I am going to be in New York for a few days and am very eager to visit the Coca-Cola Song Shop. Can you please tell me where it is located and when it is open. Do you think visitors will be welcome?

Yours truly, Mrs. E. M.

Yes, we can tell you where the Song Shop is located and when it is open. It is located in your parlor or bedroom, or wherever you have placed your radio. It is open each Friday evening at ten o'clock, EST. Visitors are welcome, genuinely and everlastingly so. Frank Crumit sees to that. Miss Kitty Carlisle helps. The whole cast contributes good cheer.

It is no wonder to us that some people actually believe that there exists in New York the Song Shop whose address was sought by Mrs. E. M. above. This musical program has achieved a remarkable and rare quality in its broadcasts. It diffuses with its melodies an air of conviction and reality. One listens and muses: "These are not actors

and singers. These are people enjoying themselves, happy in their prodigal release of musical treasures."

Programs are like people in some ways. One does not admire an artificial, affected person, nor care for a program which gives



the impression of straining for an effect. Yet, who hasn't surrendered to the unspoken but genuine gaiety of a Jack Benny broadcast? Who has not realized that Jack, Mary, Don, Kenny, and all the others are themselves swept away by the rollicking mood they have created?

The Song Shop has in its music the quality the Benny programs have given to their comedy. Frank Crumit's mellow-voiced introductions, the singing of Reed Kennedy, Kitty Carlisle, Alice Cornett, the Quartet, the Glee Club, the playing of Gus Haenschen's orchestra—these elements all fuse admirably into a splendid stream of entertainment. Small wonder, indeed, that readers write asking how they may visit it.

Well, good musical programs are common, but good programs which have somehow captured this extra quality are rare. No New York side street holds such a song shop; indeed, no street in all the world holds such a one as you can bring to your home each Friday evening for a full hour.

To reward and call attention publicly to unusual accomplishments in the world of radio broadcasting is the purpose of this department. As a symbol of the Coca-Cola Song Shop's achievement, we award to it the Radio Guide Medal of Merit.



Frank Crumit



Kitty Carlisle

HAPPY LISTENING

March of Music . . .

ELSEWHERE we have introduced to our readers Mr. Leonard Lieblich, who with this issue becomes Music Editor of Radio Guide.

We await your approval of his department with mixed emotions. We are eager that you should find in his paragraphs a key which may unlock for your enjoyment all of the really splendid music that radio makes available. As you read and use "The March of Music," please keep in mind the single thought that it is prepared for your increased pleasure, to double your radio enjoyment. If it is lacking, please let us know.

Woman's World . . .

DOROTHY THOMPSON is a remarkable person. It is unbelievable that a woman can have achieved her position in the rigorous, masculine field of international political reporting. Her discussion the other evening of the special significance of the Duke of Windsor's and Wally Simpson's visit to Hitler's Germany was enlightening, almost sensational. Anyone who wishes to understand world affairs can learn much by listening to her brilliant Friday night talks.

Risk, Retribution . . .

A CUSTOMER writes, "You talk all the time about this week. What about *next* week?" Stung to the quick, we reply, "Next week in radio is one of those unpredictables." If you have ever dealt with artists and actors, you know how it is. Minds are changed, programs are re-planned, whole shows are eviscerated, and what we print today might not be correct tomorrow.

On this occasion, however, we will take a chance. We dare fate and retribution by promising for broadcasting's next week:

Jascha Heifetz as guest on the Ford Sunday Evening Hour.

Grace Moore for General Motors the same evening.

On Wednesday, Bidu Sayao as Chesterfield's guest.

Now, let the walls fall in.

RADIO GUIDE (Trade Mark Registered U. S. Pat. Office). Volume VII, Number 3, Week Ending November 6, 1937. Published by Regal Press, Inc., issued weekly, 731 Plymouth Court, Chicago, Illinois. Entered as second-class matter at the Post Office, Chicago, Illinois, February 24, 1932, under act of March 3, 1879. Authorized by Post Office Department, Ottawa, Canada, as second-class matter. Copyright, 1937, by Regal Press, Inc. All rights reserved. Editorial, Circulation and Business Offices, 731 Plymouth Court, Chicago, Illinois. Curtis Mitchell, Vice-President; Ed Zoty, Circulation Manager. Advertising Offices, 551 Fifth Avenue, New York, N. Y.; Mills Bldg., San Francisco, Calif.; Western Pacific Bldg., Los Angeles, Calif., and 731 Plymouth Court, Chicago, Illinois. Unsolicited manuscripts should be accompanied by stamped, self-addressed envelope for return. Ten cents per copy in the United States. Subscription rates in the U. S. and possessions and countries of the Pan-American Postal Union: six months \$2.50; one year, \$4.00. Subscription rates in foreign countries: six months, \$5.00; one year, \$8.00. Remit by postal money order, express money order, or check drawn to order of Radio Guide. Currency sent at subscriber's risk.

this week!

Previews of Some of the Better Programs

SUNDAY, OCT. 31

Gene Arnold . . . reflects

"Way Down Home" features Gene Arnold as James Whitcomb Riley's "Tradin' Joe." NBC, Sunday, 2:30 p.m. EST.

When Gene Arnold recites "Tradin' Joe" Sunday, he'll remember one sunny afternoon years ago when he read it to the Hoosier poet in the gloom of his Indiana living-room.

A story of Gene Arnold and of "Tradin' Joe" will be found on page 8.

Ida Cantor . . . world premiere

Mrs. Ida Cantor will be on "Thirty Minutes in Hollywood." MBS, Sunday, at 6 p.m. EST.

Mrs. Ida Cantor, wife of famous comedian, Eddie, is George Jessel's guest this Sunday. It will be the famous mother-of-five-daughters' first broadcast.

Workshop . . . ill-luck

"Columbia Workshop" presents "Sweep" by Director Irving Reis over CBS, Sunday at 8 p.m. EST.

"Sweep" is about the people who have just missed winning sweepstake prizes. Written especially for radio, the story offers listeners thrilling drama.

Eugene Ormandy . . . popular

Eugene Ormandy begins series on the "Ford Sunday Evening Hour" over CBS at 9 p.m. EST.

With Soprano Bidu Sayao as his first guest, Ormandy fans everywhere are in for a treat. Not only will the conductor wave his baton over the "Ford" hour, but he'll continue directing the Philadelphia Orchestra.

Terry . . . funnies

"Terry and the Pirates," a new serial, will make its premiere. NBC, Monday, at 5:15 p.m. EST.

"Terry and the Pirates" replaces "While the City Sleeps." The famous comic-strip brings fun to the children and will be heard Mon., Tues., Wed.

MONDAY, NOV. 1

Hilltop House . . . paths

"Hilltop House," a new 5-a-week dramatic serial, will premiere over CBS. Monday at 5:45 p.m. EST.

"Hilltop House" gives Bess Johnson (formerly "Lady Esther") a new starring role. She'll depict the struggles of a young matron who finds it difficult to run an orphanage.

A story about this new series may be found on page 9.

Col. Roosevelt . . . adventure

Colonel Theodore Roosevelt, Jr., is "New Horizons" show speaker. CBS, Monday at 6:15 p.m. EST.

Listeners-in will hear Col. Roosevelt tell about "Hunting Jaguars in South America." They'll hear about the "Tiger Man" of Brazil who hunts with spear, bow, arrow.

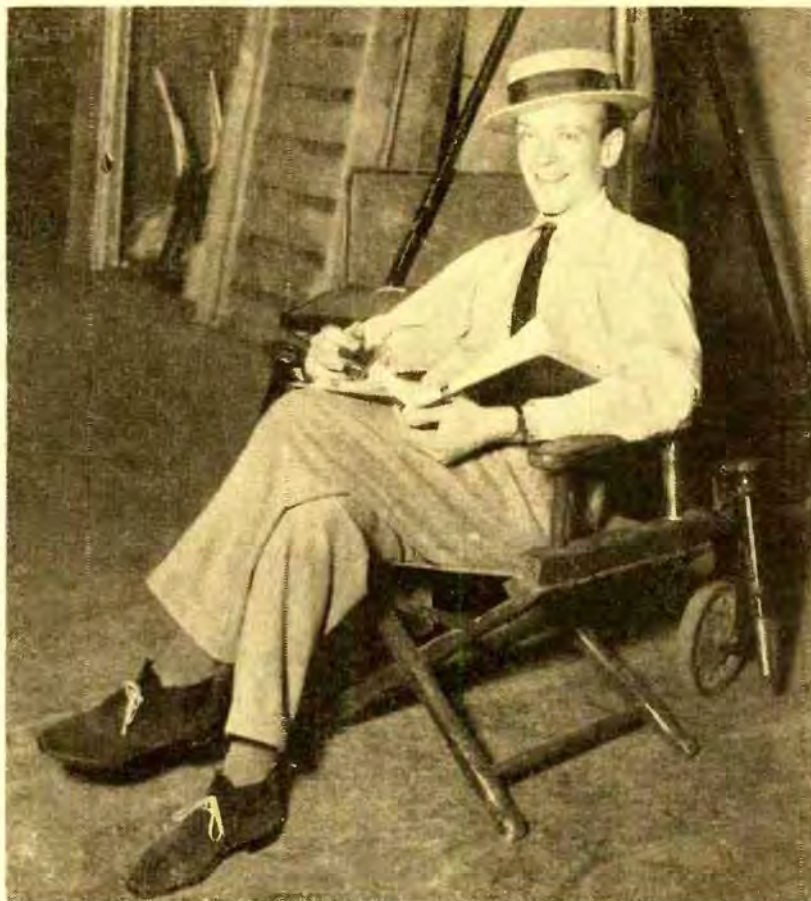

"Hollywood Hotel" brings Dance Artist Fred Astaire to the airlines Friday night in a preview of his latest film—"A Damsel in Distress"

Al Jolson . . . visitor

Al Jolson fills in for Burns and Allen. NBC, Monday, 8 p.m. EST. For the West, 7:30 p.m. PST.

Noted Entertainer and Singer Al Jolson will take over the Grape Nuts show Monday, while Burns & Allen continue to vacation. Assisting him will be his wife, Ruby Keeler.

New World . . . good will

"Brave New World," a brand-new series in 26 episodes, premieres over CBS, Monday, at 10:30 p.m. EST.

Designed to promote further the New World friendly relations, listeners will be acquainted with history, culture and present-day problems of Latin-American countries.

TUESDAY, NOV. 2

George Bernard Shaw . . . sees it

George Bernard Shaw will be the first speaker on "As I See It." NBC, Tuesday at 4:20 p.m. EST.

Shaw, distinguished dean of British playwrights and provocative writer on social subjects, will give his viewpoints on this contemporary world.

WEDNESDAY, NOV. 3

Lucrezia Bori . . . rarity

Lyric Soprano Lucrezia Bori is guest of the "Chesterfield Hour."

For more details about this corn-husking/championship, please see page 9.

CBS, Wednesday, 9 p.m. EST.

Listeners will hear Miss Bori in one of her rare appearances Wednesday. Since closing her brilliant "Met" career, her activity has been limited to concerts.

Cavalcade . . . inventor

Elmer Ambrose Sperry's life is "Cavalcade of America" dramatization. CBS, Wednesday, 8 p.m. EST. For the West, 9 p.m. PST.

Sperry's first demonstration in 1914 of the automatic pilot for planes was a turning-point in the history of aviation. His life-story will be educational.

Lights Out . . . thriller

Arch Oboler's "Lights Out" drama is "Four Husbands." NBC, Wednesday at 12:30 a.m. EST.

"Four Husbands" provides listeners with a hair-raising story of a female Bluebeard who explains how she got rid of her husbands.

THURSDAY, NOV. 4

Totten, Mitchell . . . bang-board battle

1937 corn-husking championship to be aired on "Farm and Home Hour." NBC, Thursday, 12:30 p.m. EST.

Hal Totten and Everett Mitchell will give listeners an "ear-by-ear" account of the colorful event. In competition will be twenty skilled huskers.

Walter Huston . . . stellar

Walter Huston is Rudy Vallee "Variety Hour" guest over NBC. Thursday, at 8 p.m. EST.

Walter Huston is well known to stage-goers, as well as movie-goers. His appearance on the Vallee hour will bring fun, fine entertainment to millions.

Maxwell-M-G-M . . . extravaganza

New Maxwell House program from Hollywood makes its debut over NBC, Thursday, 9 p.m. EST.

With Meredith Willson wielding the baton, stars of M-G-M will go on parade in an hour packed with intimate glimpses of future moving pictures, comedy spots, life on the movie sets, music, fun.

For a complete story about Maxwell House's new series, please turn to page 8.

Town Meeting . . . comeback

"Town Meeting of the Air" with George V. Denny returns to NBC. Thursday at 9:30 p.m. EST.

Once again audiences all over the country will gather together in club-rooms, halls, libraries, to hear Town Meeting broadcasts. Topic Thursday is "America and the Far East."

For a complete story about "America's Town Meeting of the Air," please turn to page 8.

FRIDAY, NOV. 5

Dr. Reiland . . . lives

Dr. Karl Reiland will be heard in a new series—"How to Live." NBC, Friday, 7:15 p.m. EST.

Dr. Reiland's philosophy, transmuted into terse words and drawn from a successful lifetime of service to humanity, adds service to entertainment as Dr. Reiland assists others.

A story in pictures about Dr. Karl Reiland and how he lives may be found on page 15.

Astaire-Burns-Allen . . . glimpses

Fred Astaire, George Burns and Gracie Allen on "Hollywood Hotel." CBS, Friday, 9 p.m. EST.

"Damsel in Distress," starring Fred Astaire, Burns and Allen, will bring "Hollywood Hotel" listeners a preview of the three stars' latest film.

SATURDAY, NOV. 6

Notre Dame-Pittsburgh . . . clash

The Notre Dame-Pittsburgh football classic will be broadcast over NBC. Saturday, 2:45 p.m. EST.

Gridiron tuners-in will be in for thrills and chills aplenty when these two football teams fight it out on Notre Dame's home ground this Saturday.

Baerwald . . . highlight

Hellmut Baerwald, concert pianist, is on "Columbia Concert Hall." CBS, Saturday, 6 p.m. EST.

Music-lovers in America will enjoy a rare treat when they hear Hellmut Baerwald Saturday. A Scandinavian, he spends much of his time in concert tours throughout Europe.

FOR RADIO STATIONS WHICH WILL BROADCAST THESE SHOWS, PLEASE TURN TO THIS WEEK'S PROGRAMS, WHICH ARE LISTED ON PAGES 29 TO 45



PROGRESS INTO THE PAST

BY JACK JAMISON

IN THE year 600 B.C. a gentleman named Thales said he could cure plague with music, and another gentleman named Xenocrates declared he could cure insanity in the same way. In the thirteenth century the Arabs had musicians in all their hospitals, and just eighty years after Columbus discovered America a doctor named Porta said: "A flute made of hellebore will cure dropsy, a flute made of poplar will cure sciatica and a flute made of cinnamon wood will cure fainting-fits."

Even chronicled in the Bible is the story of how King Saul, when suffering from what must have been an equivalent of a "liver," called upon David to play the harp, which had the virtue of driving out the "evil spirit" that oppressed him.

Considering which, only a few years ago our modern scientists snorted, "Humbug! Superstition!"

And now, are their faces red! Today some of the finest doctors we have are using music to cure the very things the ancients said it would cure. . . . And radio, as the medium for music, enters a new chapter in miracles.

GENERALLY recognized as one of the outstanding physicians of the world, Dr. George W. Crile of Cleveland, O., recently stated that physicians are for the most part beginning to realize that many diseases, notably diabetes, septic ulcer, and high blood-pressure, are the result of strained emotions—hate,

worry, fear, and anxiety. Worry and anxiety, he says, are responsible for more deaths than any other disease.

Thomas Chandler Haliburton, the noted jurist of a century ago, once stated that "cheerfulness is health—

Dr. Morris Fishbein, distinguished medical authority, editor of the Journal of the American Medical Association and of Hygeia Magazine, verifies the importance of radio and of music in aiding the sick:

Ever since Shakespeare said "Music hath charms to soothe the savage breast," and ever since Orpheus quieted the wild beasts with music of his lyre, there has been more or less recognition of the fact that the mind when disturbed might be greatly influenced by a musical sedative. Few people realize, however, that music has equally the power to stimulate or to arouse. Since many of the drugs used in medical practise are classified as either stimulants or sedatives, it should be obvious that music be recognized as a useful method in treating disease.

Studies have been made in institutions for the mentally disturbed, the mentally defective, and in hospitals of other kinds to establish more definitely the uses to which music may be put. These studies have revealed a definite place for music in arousing those who need

to be brought out of a lethargy or a period of despondency.

In most of the newer hospitals in the United States installation of radio has come to be a well-established part of the equipment. At a time when we are more greatly concerned than at any other previous time in our history with the question of saving money in hospital costs, radio has had to prove its value. In the Chicago Lying-In Hospital there is a central radio equipment with direct transmission to each of the rooms and wards and with a means of providing any of the programs from the local radio stations to any of the rooms. In the Veterans' hospitals throughout the country radios are recognized as of the greatest value in maintaining satisfaction and comfort for people who have to be hospitalized over long periods of time.

the opposite, melancholy, is a disease."

One of the leading recognized medical journals recently made note of the fact that a successful treatment of night terrors in children had been effected by the execution of a simple Chopin waltz on the violin.

And it's generally agreed that half an hour of the bright and happy movements from Haydn, Mozart, Mendelssohn, Grieg, Schutt, Strauss, Herbert, or Sousa will wipe out the "blues" quicker than anything else.

MODERN physicians aren't breaking the historical traditions of their profession when they recognize music as a most important curative force. For those who hesitate, it must be recalled that Apollo, the ancient Greeks' god of music, was also their god of medicine. Hippocrates, the "father of medicine," in 400 B.C. took his mental patients to the temple to listen to music.

Music, scientists and physicians have found, makes its impact on the entire body. It is picked up by the nerves, muscles, and even the bones. Important effects on pulse, respiration, and blood-pressure have been shown in tests at Temple University, where the *Rhapsody in Blue* raised all three. Weber's *Invitation to the Waltz* was found to lower them.

The Italian scholar Assogioli has found that music harmonizes the complicated organic rhythms of the body, producing a sense of well-being. Conflicting moods which depress the nerv-

ous system are brought into harmony through the application of music.

The first suspicion that radio might be used as a health measure for human beings dawned when it was discovered that radio music had profound effects on animals. Everybody knows that a donkey will bray or a dog will howl at certain notes played on a trombone or cornet. It's a cruel thing to make them do it, because it hurts their ears, but it is a fact. You can buy a dog-whistle nowadays which, when you blow into it, can't be heard at all. Its note is so shrill that it is above the span of human hearing. The dogs hear it, though, and come running. Radio music seems not only to please dogs but to have a definite soothing effect upon them. It affects various other animals in various ways.

An interesting proof of this turned up at the Columbia Broadcasting System not long ago. One of the CBS announcers took an auto trip through the South on his vacation, with a friend. Outside of Baltimore they spied a haystack in a field and decided it would be a good place for a nap. They parked their car at the side of the road and turned on the radio. When they woke up they were lying in a circle of seventeen cows, all placidly chewing their cud and listening to a dance band. When the announcer turned off the radio the cows leisurely ambled away. When he turned it on again they drifted back.

HARDLY were the early experiments completed when this bovine appreciation of dance music was put to practical usage. Several modern dairy farms installed radios in their milking barns to see what difference they would make. It was found that the cows stood quietly, whether milked by hand or machine, when the radio was on, and gave more milk into the bargain. Little did Benny Goodman dream, as he swung into *Dinah*, that he was upping the percentage of butterfat for the farmers!

Another experiment was made with chickens. A number of henhouses on Long Island were supplied with radio sets. Tuned to twenty-four-hour stations in near-by New York City, they were switched on automatically with the electric lights shortly before dawn and turned off automatically two or three hours after dark. It was found that they lengthened the hens' working days and had a definite result in increased egg-laying.

At this point the idea occurred to several doctors—"If radio has such a pronounced effect upon animals, what effect might it have on humans?" So, there were more experiments.

At the six-day bicycle races in Madison Square Garden—as one of the first tests—forty-six miles were timed separately on three different evenings. Half of them were ridden in silence. Half were pedaled by the racers with music blaring out over the track from loudspeakers. Without music, the racers' average time for a mile was three minutes and fourteen seconds. With music, the riders cut a full ten seconds off the mile. Music raised their rate of speed from eighteen miles an hour, in other words, to nineteen and a half.

MUSIC plays an important part in stimulating and refreshing workers in the Westinghouse plants at Newark, N. J., and in the factories of the Radio Corporation of America. Says one prominent RCA executive, "We have definitely determined that music lessens fatigue, keeps workers in a cheerful frame of mind, and consequently has a beneficial effect on the speed and efficiency with which they work."

In London, England, Doctors S. Wyatt and J. N. Langdon discovered that 97 percent of 355 factory girls who sat packing cracker boxes all day were bored with their jobs. The more intelligent of the girls suffered the most from the monotony of their task. Music was played for them at intervals during the day, and it was immediately found that symptoms of boredom vanished. Not only that, the output of the same girls increased 11 percent! Light orchestra music had the least effect. Lively "swing" numbers proved the antidote for boredom.

AS ANOTHER experiment, loudspeakers were set up in the post office in Minneapolis, in the sorting room. The mail-sorters are the deaf men who take your letter or package when you hand it in and shoot it into its proper sack with a single flip of the wrist. Minneapolis has a large post office, and the average number of errors a day was 420. Dvorak's *Humoresque* and the Rachmaininoff *Prelude in C Sharp Minor* were tuned in. The number of letters tossed into the wrong sacks dropped immediately from 420 to 366. The music actually seemed to help

the men concentrate on what they were doing. And, they finished their work three-quarters of an hour earlier.

The conclusion was, then, that radio made certain kinds of work easier. You may have noticed this yourself, working around the house with the radio on. We may soon see the day when factories and offices will have sets turned on all day long. Perhaps certain stations will broadcast special kinds of music for different jobs. Sailors have always had their chanteys, just as the black boys on the Mississippi docks have had the songs they sing while they are loading cargo. Science has merely set its seal upon discoveries which people happen to have made long ago for themselves.

Amnesia is a disease in which patients lose their memories and find themselves wandering the streets with no notion of who they are or where they live. In a Chicago hospital, to date, more than a hundred patients have been successfully treated for amnesia by playing familiar music which reminded them of earlier periods in their lives.

A young mother who lost her mind when her baby was born would not

believe the child was hers. She could not learn to love it. She was cured by listening to a Brahms' *Lullaby*.

An old lady who was picked up wandering aimlessly on the sidewalk by a policeman could not tell who she was or where she had come from. At the hospital she heard *Silver Threads Among the Gold* and her memory returned to her at once.

THE Federal government has taken official notice of the curative powers of music. During the past year an average of 37 concerts a week were played in New York City hospitals and institutions by musicians in the WPA Federal Music Project who have been especially trained in musical therapy. Usually the hospital patients, officials of the project discovered, want simple, soothing selections. Therapeutic music has little to do with esthetic appreciation. As an organized emotional outlet, such music stimulates the setting-up of new muscular tensions.

The principle of the treatment is simple. When you hear a lullaby your mother sang to you as a child, or a dance tune that was popular when you were going with your first sweetheart, a whole flood of tender memories associated with that period in your life come back to you. If shock has caused a gap in your remembering, music bridges the gap.

As an indirect result of these experiments the Damrosch hour is today used in many insane asylums as a therapeutic agency. Beds in some asylums, as well as beds in regular hospitals, are equipped with earphones.

Radio is even being used in operating rooms. In operations performed under local anesthetics, where the patient feels no pain but is nervous and frightened, music has a definite restful effect. Two Brooklyn hospitals have operating tables which have recently been equipped with earphones.

MUSIC affects the pulse, breathing-rate and blood-pressure. In addition it does mysterious things to your glands and emotions. It can wash away the conflicting moods which give you what we speak of as "the blues." The blues are a definite mental disease. People who suffer from them too often lapse into melancholia and even insanity. The next time you're feeling blue you can cure yourself at home, doctors say.

Turn your dial first to some music that sounds just as blue as you feel. Turn from that to something a little lighter—a waltz, played softly and rhythmically. Then turn on some jazz. Allow about half an hour for the total cure—ten minutes of sad music, ten minutes of medium and ten minutes of a gay, fast swing band. *Never turn on the jazz first.*

"Musical doctors" who have studied musical therapy have regular prescriptions for you to try, for various other ailments which may trouble you.

For insomnia—
Spinning Maiden, by Raff.
Memory Song, by Ware.
Ave Maria.

For hysteria—
Barcarolle, from *Tales of Hoffman*.
To a Wild Rose, by MacDowell.
Moonlight Sonata, by Beethoven.

For nervous breakdown—
Melody in F, by Rubenstein.
Hungarian Dance, by Brahms.
Song of the Brook, by Burleigh.

There is a radio station near you which puts on request programs. They will gladly play selections for you if you telegraph or telephone them. The next time you get that depressed february it. Radio has found a new field to conquer in the realm of medicine.

IS MUSIC A BLUES-CURE? WILL IT HEAL THE SICK? SCIENTISTS FIND ANCIENTS' MAGIC IN MODERN RADIO

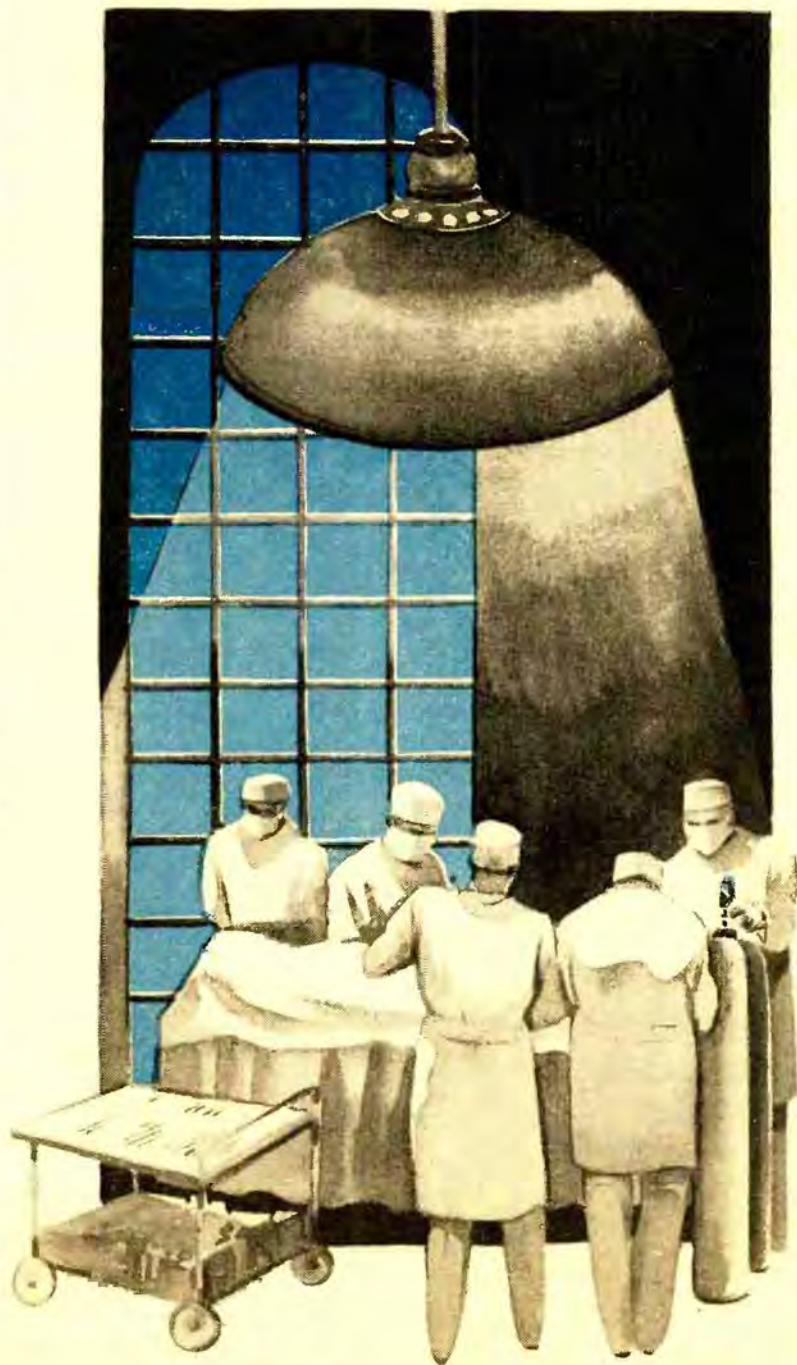



A close-up of the most famous nose in the world, the one that started the feud between W. C. Fields and Charlie McCarthy. Below: It took a hospital to teach Fields to love radio. Now the two are inseparable



THIS RADIO GADGET

RADIO IS A GREAT THING,
SO IT IS, SO IT IS. "IT SAVED
MY LIFE," SAYS W. C. FIELDS

BY W. C. FIELDS

RADIO saved my life, so it did, so it did. Ah, yes indeed.

I never had much use for radio before pernicious dandruff dimmed my eagle eye and laid me on my spine. If my memory serves me right, only once did I lend an ear to a broadcast, a most extraordinary broadcast, to be sure. The occasion was a joyous one, not a dram less triumphant than the return of Caesar from the wars—a most joyous occasion it was—yes, indeed.

I was listening by the radio and lo, the clang of wagons filled with most precious amber fluid once more resounded on our city streets.

"Great gadget, this radio," I said to myself. "If it could broil a steak, too, I'm sure some day it would replace the horse—yes, and the buggy, too!"

I must have looked pretty bad in the hospital, pretty bad indeed, when radio came to save my life. The women visitors, kindly souls they were, called to cheer me up, I remember it well.

"How well you look today, W. C." they would say. Then they would burst into tears and run away.

Happy days those were, happy days indeed. As my spirits gamboled through caverns of depression one night, the nurse entered with a diminutive contraption under her most capable arm.

"What is the name of this new instrument of torture, my pretty?"

"This," she replied soothingly, "is just a radio."

"Does it break bones, tear limbs or just torment melancholy souls, my chickadee?" I said on a gentler note.

"It does none of those horrible things, Mr. Fields," said the maid. "It plays music and talks."

"Take it away and muzzle it," said I with impatience. "It annoys me. I'll have nothing to do with the little pest—I say, take it away!"

SO SHE set it down at my bedside and it looked at me right in the eye, yes, yes, an eye that once looked upon better days—the good old days when they gave you a free lunch with a stein. Throwing all caution to the winds, I lunged at it boldly and seized it by the throat with one hand while tweaking its nose with the other.

And what did the gadget do? Did it strike back at old W. C. with demoniacal fury? Ah, no indeed, perish the thought. It began filling my etherized abode with most soulful melodies. Just like a chorus of heavenly harps.

I came to love that little gadget most dearly—radio, I believe they called it, yes, so it was. There ought to be one in every hospital room and in every home. Who knows, maybe some day there will be, who knows.

HOUR by hour and day by day I would listen to the gadget most attentively, with rapt attention, one might say, whilst fighting off the doctors who came through the door and the noises of diathermy machines which came through the speaker, my trusty bowie knife in hand and dragging my canoe behind me. Yes indeed.

Before I knew it I was getting well, yes, indeed, I was getting so well that they heard about it at NBC and Paramount. They came to me and asked me to say a piece on the radio for Adolph Zukor's jubilee. I told them I couldn't get out of the bed, so they brought a little black gadget called a microphone to me and everybody said I was good—that's what they said.

Soon I was well enough to bid a fond farewell to the hospital whilst the nurses and doctors wept on the doorsteps as they bade me good-by—they did indeed, tender souls they are. And the next day the radio people asked me to

go on the air for them once again.

All right, I said, if I can pour a little cheer into the souls of the listeners who may be down as I used to be I'll do it, yes indeed, in three or four weeks.

That's fine, that's very fine, they said. So they put me on in three days and signed me to a five-year contract, introduced me to Charlie McCarthy, perish the thought—yes, twice perish the thought. Redwood for a nose!

They ought to sell radios in stores now, yes indeed. They ought to hang them up on Christmas trees for the poor people and the rich ones, too.

It's a coming thing radio, so it is, so it is. It ought to be, yes, indeed. It saved my life, that's what it did!



*I'm one o' those cur'ous kind o' chaps
You think you know when you don't,
perhaps!*

HE STANDS at the county fair, his boots well greased, his vest fancy, his hat ten-gallon. His eyes are bright, and his mouth hard. And as he lolls at the edge of the fiesta-day crowd, he flicks off dandelion tops and raises little spurts of dust with the badge of his trade—a delicately limbered buggy-whip. He stands above the common folk.

Such was the nineteenth-century stocktrader — inspiration for James Whitcomb Riley's long-loved "Tradin' Joe." On Sunday afternoon of this week, that "feller who don't sleep with both eyes shet" will live again. For on NBC's "Way Down Home," which dramatizes the life of the Hoosier poet, Gene Arnold will become for a time the old trader himself as he tells of "the squarest trade ever him and me had made."



"Way Down Home," which was first titled "Back Home," is a new radio program, and a new kind of educational entertainment. The series premiered on September 26. It is based on Riley's personal notes, now in the hands of his heirs, and is intended to give listeners fuller acquaintance with the great Hoosier than readers of biographies could get. Willard Farnum, NBC juvenile who began on the air as "Harold Teen," plays the part of Riley as a youth, and Arnold portrays the poet in later life and reads his poems as they are introduced into the script.

RILEY'S life is particularly suited to radio drama because of the exciting incidents which filled his life. After a childhood made unhappy by a stern father who was determined to keep his boy from becoming "an idle dreamer," Riley left school and joined a band of youngsters who called themselves the "Graphics," and spent two summers painting advertisements on barns and fences. Meanwhile, in the winters, he played with the local Greenfield, Indiana, "Adelphians" as a juvenile actor, guitar- and violin-player, and poetry-reader. At last he settled down in his father's law office, determined to give up his flighty life and his verse-making habit.



James Whitcomb Riley, Hoosier poet, who gave up law for rhyme

But law and rhyme did not mix—and Riley gave up law. One sultry summer afternoon he slipped away without a word to anyone, and again became a vagabond—this time with a traveling medicine show. His main duty was the manipulation of two blackboards at the sides of the wagon, but sometimes he was called on for recitations and character sketches from the back step, but he was happy. On dull Sundays, in lonesome little towns "where even the church bells seemed to bark at us," he turned again to his verse.

After a time, though, the fertile mind of the youth yearned for more preoccupation. He returned to his

Greenfield, and became editor of the local paper—which was within a few months "strangled into a change of ownership." Connections with other Indiana papers followed, one of them with the *Anderson Democrat*. There he became depressed because his contributions to magazines were almost unanimously rejected. He determined to prove that his failure was due to his obscurity; that if his name were known, his poetry would be acclaimed. In the style of Edgar Allen Poe, he composed the flowing "Leonainie":

*"Leonainie—Angels named her;
And they took the light
Of the laughing stars and framed her
In a smile of white—"*

He sent the poem to a friend, the editor of the *Kokomo, Indiana, Dispatch*, who launched the hoax with an editorial gusto as a discovery found on the fly-leaf of an old book. At the same time, to avoid suspicion, Riley attacked its authenticity in the *Dem-*

ocrat with enthusiasm. The quarrel assumed national proportions; learned scholars joined in; critics harangued and disputed. Awed and amazed, Riley decided that the prank had gone far enough, and disclosed the true source of the work. Then the press assailed him, and his own paper even dismissed him because he had given the "discovery" to a rival! Riley was appalled. Here was stark, real tragedy! But in Indianapolis, twenty miles away, happier days awaited the young poet. In a few months he was called to take a place on the *Journal* there, and though all was not acceptances and royalties from that time, at least recognition began to come to him. Soon his first book, "The Old Swamin' Hole and 'Leven More Poems," was published, and he began a series of appearances on the lecture platform which took him to great cities and small hamlets, ever spreading his fame and endearing him to the public.

Where "Tradin' Joe" fits in the topsy-turvy events of Riley's life is not known. Known it is, though, that his days with the traveling painters and the medicine show had a strong influence, causing him to meet many of the picturesque traders at fairs and gatherings of all sorts. Many of the characters he met during those hectic days later reappeared in his beloved verses.

"Tradin' Joe" has a particular significance to Arnold, too. When he recites it Sunday, he will remember a hot and sunny afternoon years ago. Long before he became connected with NBC, Arnold traveled around Indiana, as Riley had. Most of his work was theatrical, but at one time he was a teacher of elocution for ladies. Having wandered around the grounds of the fairs and watched the stocktraders at their mystic bargainings, he fell in love with "Tradin' Joe" the first time he read it. And when he became a teacher, he made that poem one of the reading exercises for his pupils.



Gene Arnold: He portrays the adult Riley on NBC's "Way Down Home"

"TRADIN' JOE'S" RETURN

YEARS AGO GENE ARNOLD READ
"TRADIN' JOE" TO ITS AUTHOR.
SUNDAY HE READS IT ON THE AIR

BY WADE NICHOLS

Then came his meeting with Riley. An acquaintance told Arnold that he would have to have the author's permission to use his poem as an exercise for his classes. Arnold, abashed, rushed to Indianapolis.

He found the poet in his home on famous Lockerbie Street. The shades were drawn, and Riley greeted Arnold in the gloom of the living-room. The young teacher explained his ignorance of the copyright laws; he hoped he had not offended. He described in glowing terms the work of his elocution class, and said that it was progressing rapidly in its study of Mr. Riley's works. "Let me hear you read one of my

poems," Mr. Riley suggested mildly. "Might I read 'Tradin' Joe'?" asked Arnold.

The poet nodded agreement and settled back in his deep chair. He closed his eyes as Arnold read:

*"I hain't no fool—ner I don't p'tend
To be so smart I could rickommend
Myself for a congerssman, my friend!
But I'm kind o' betwixt-and-between,
you know,—
One o' these fellers 'at folks call
'slow'."*

Arnold read on, his knowledge of "Joe's" character lending life to his
(Continued on Page 20)

GALA ARRAY OF FILM STARS TO MAKE BOW IN NEW M-G-M MAXWELL HOUSE SHOW SUN.

CINEMA stars heretofore barred by Metro-Goldwyn-Mayer motion picture contracts from radio listeners' ears, and in such numbers as never before have been broadcast at one time except on special emergency-relief programs, will become the weekly thing to expect from the new Maxwell House-M-G-M Variety Show series to be launched this Thursday night over the NBC-Red network. "Colossal," Hollywood's favorite adjective, may safely be used to describe the ambitious entertainment undertaking, and, if the big-name movie favorites succeed on the air in this series as well as they have on the screen, the Maxwell House-M-G-M tie-up undoubtedly will be the forerunner of similar working arrangements between national radio sponsors and other film companies, making Hollywood's position in radio more secure.



Thursday's opening program's galaxy of stars will include such stellar film personalities as Jeanette MacDonald, Allan Jones, Warren William, Eleanor Powell, Pete Smith, Ted Healy, Judy Garland, Sophie Tucker, Una Merkel, Igor Gorin, Helen Troy, Betty Jaynes, Ilona Massey, Buddy Ebsen and George Murphy. Ted Pearson will announce, and in addition there will be Dave Gould and his dancing girls, M-G-M Musical Director Herbert Stothart; Ace Director Robert Z. Leonard

as master of ceremonies, and a personal appearance by Louis B. Mayer, president of the motion-picture company. Music for the program will be supplied by Meredith Willson's orchestra and a chorus of twenty voices.

Drama, music of classical and popular nature, comedy and novelties will be blended in the new air production. For the first dramatic offering, "The Firefly" will be performed by the original picture cast, which includes Miss MacDonald, Mr. Jones and Mr. William.

Comic interludes will be the assignment of Misses Merkel and Troy and Messrs. Smith, Healy and Ebsen. Miss Troy, until recently "Saymore Saymore" on the Texaco program, resigned from that post to take over her fun-making role on the new show.

Ilona Massey, new Viennese importation of Metro, will occupy the "New Star" spot. Each week a new personality will be introduced and given an opportunity to demonstrate his or her ability.

As for the vocal soloists slated for the opener, little need be said about Sophie Tucker or Igor Gorin. Gorin already has built an enviable radio name on "Hollywood Hotel" and last summer's Texaco show. Judy Garland, too, is the youngster who romped up the ladder of success on the Jack Oakie program last year. Opera discovered and contributes 16-year-old Betty Jaynes, who has not been heard often on the air.

Scripts for the coffee-film program series will be written by M-G-M's contract authors, including some of the greatest names in the literary world. To these masters of the pen will be entrusted the work of preparing radio previews of the M-G-M motion pictures. After the initial broadcast, the dramatic offerings will actually preview M-G-M pictures prior to their public release. Thus will the listening audience be privileged to hear and to judge new screen stories prior to their screening in any part of the country.

A typical broadcast, as planned by the producers, will include a scene from a forthcoming film, several comedy spots, solo, choral and instrumental music—much of it original and broadcast for the first time, and possibly such intimate glimpses of movieland as an off-stage scene on a lot while a film is being made, perhaps a view of an executive conference while a prospective screen story is being discussed, or a peep into one of the dressing-rooms while a make-up artist prepares a star for the character he or she is about to portray before the camera.

For your station, please turn to the program page for Thursday, 9 p.m. EST, 8 CST, 7 MST, 6 PST.



Film Lovely Miriam Hopkins stars in "Silver Theater" play Sunday



"Voice of Firestone" Monday night features Tenor Richard Crooks



Al Jolson is the pinch-hitter for Burns and Allen on Monday night

"TOWN MEETING OF THE AIR" RETURNS THURSDAY WITH NEW "DISCUSSION GROUPS" AS A FEATURE

A FEW years ago the Town Meeting amounted to something in America. People liked to gather for informal and spirited discussion of topics of the day. But then the idea gradually died out. Now, it's coming back—and in a big way.

It's coming back because an experiment of two years' duration has been completed. During those two years the American people were offered an opportunity to participate in Town Meetings once more, and it was an opportunity they were quick to seize.

This Thursday, over a Coast-to-Coast NBC network, "The Town Meeting of the Air" begins its third year, and on Thursday night the voluntary listening groups—formed of people who come together to hear the Town Meeting broadcasts and then discuss them in relation to their own problems—will meet again.

This year, however, the League for Political Education, which sponsors the lively broadcast, is prepared to see that the listening groups don't remain just listening groups. They're to be "discussion groups" now—and therein is a difference.

Before a packed audience of radicals, conservatives, liberals and what not, guest speakers will appear each week in Town Hall on 43rd St. in New York City, and, having spoken, will be bombarded with questions of the audience. Town Hall audiences are noted for the pithy questions they hurl at speakers. And the audience won't be side-stepped or side-tracked.

The reaction to the speeches and the program won't be bottled up in one auditorium. All over the country there will be such interested audiences. They will be gathered in community halls, in club rooms, libraries, wherever room permits them to hear "The Town Meeting of the Air."

IT IS expected that the greatest collective groups will be found in libraries. Cooperating with the American Library Association, The League for Political Education is assured that more than 400 libraries will house and promote "Discussion Groups."

Whereas the League has always been willing to advise on the formation of such groups, it has not heretofore been able to carry out the possibilities which they presented. But now, because "The Town Meeting of the Air" has set its course and has been accepted by the nation, the League is for the first time doing its utmost in fostering discussion groups.

"America and the Far East" is the topic on the opening program. It will be followed on subsequent broadcasts with other national issues of great importance to such an audience.

Half the battle is won once the people of a community are in the same room. The issues close to them, of local importance and interest, are bound to spring out, no matter what else they had been discussing. Then, there will be a true revival of the old New England "town meetin'."

For your station, please turn to the program page for Thursday, 9:30 p.m. EST, 8:30 CST, 7:30 MST, 6:30 PST.

**NATIONAL CORN-HUSK-
ING CHAMPIONSHIP IS
RADIO FARE ON FARM &
HOME HOUR THURSDAY**



WHEN the 20 fastest corn-huskers in 10 midwestern corn-belt states gather on the Weber Brothers farm near Marshall in Saline County, Missouri, on Thursday, November 4, to decide the national corn-husking championship for 1937, NBC will provide an exclusive broadcast of the affair on the National Farm and Home Hour program.

The event, which was conceived in 1924 by the present Secretary of Agriculture, the Hon. Henry A. Wallace, has made a sport of a farm chore that previously was nothing short of drudgery. Secretary Wallace, then editor of *Wallace's Farmer* in Des Moines, felt that agriculture needed a distinctly rural sport and that it could be provided by corn-husking contests.

THE national contest includes the champions and runners-up from Ohio, Iowa, Minnesota, Illinois, South Dakota, Missouri, Indiana, Nebraska, Kansas and Wisconsin. Each husker is allotted a "land" (four rows of corn) and a "bang wagon," into which he pitches the ears of corn after tearing off the husks. Contestants husk two rows at a time. They must take all the corn on these rows and also must pick up loose corn lying between or within the rows they are husking.

Official "gleaners" will follow each husker and collect all the corn which the husker fails to get on his two rows and all the corn that misses the wagon. For each pound of merchantable corn which the husker misses and the "gleaners" collect, the husker is docked three pounds. A penalty is also made for excess husks left on the corn in the wagon. The winner is determined by adding deductions for gleanings and husks and subtracting this total from the gross weight of corn brought in from the field after 80 minutes of non-stop husking.

Last year's contest was won by Carl Carlson, of Audubon County, Iowa. Unfavorable weather conditions last year in Ohio protected the world record which was set by Carl's brother, Elmer, in Indiana in 1935. Elmer husked a total of 41.52 bushels in the 80 minutes to establish the mark. In doing so, he poured a golden stream of corn into his wagon-box faster than any man had ever done before.

In covering this "corn-belt derby," "the battle of the bang-boards," NBC will send Hal Totten and Everett Mitchell, both veterans, to Missouri to announce. Totten, who will cover the contest for the sixth consecutive year, will follow the huskers down the field in the NBC mobile unit to give an "ear-by-ear" description of the activity. Mitchell will be stationed in a specially constructed booth at one end of the field. During the course of the Farm and Home Hour broadcast, Totten and Mitchell will carry on a two-way conversation, in which they will describe the action from several different vantage points.

For your station, please turn to the program page for Thursday, 12:30 p.m. EST, 11:30 a.m. CST, 10:30 MST, 9:30 PST.



Thursday Elza Schallert will interview Film Actress Mary Boland



Mrs. Ida Cantor, wife of Eddie, is on George Jessel show Sunday



Veteran Actor Walter Huston is Rudy Vallee's guest Thursday night

**"HILLTOP HOUSE"—POWERFUL
ORPHANAGE DRAMA—OFFERED
AS NEW SERIAL ON MONDAY**

FOLKS are going to like "Hilltop House." In fact, they'll like it so much that housekeeping schedules are going to be readjusted the country over as mother and the rest of the family take time out every afternoon to follow the trials and tribulations of the orphans and their attractive matron in the house on the hill.

Trouble with a capital "T," pathos, drama, romance, humor—all are combined in such a completely satisfactory and absorbing manner as is not often enough reached in radio. An orphanage without funds, lacking any support from the neighboring townspeople, and run by a matron who is trying to raise money and be in love at the same time—such is the situation confronting listeners to "Hilltop House" which gets its premiere Monday afternoon.

In their search for a "matron" who could safely carry the "Hilltoppers" through such trying experiences, the Palmolive company turned to radio's "human kaleidoscope," Bess Johnson, who earned the title during her eight and one-half years of radio work in Chicago. At one time Bess Johnson was appearing on 17 different programs regularly every week. Up to the end of October she had participated in 4,150 broadcasts and had been an important part in 35 network presentations. Definitely an outstanding figure in radio through her association in broadcasting as actress, announcer, director, agency executive, and writer, Miss Johnson now becomes the highest-paid dramatic actress on the air.

As Lady Esther, Miss Johnson has handled the commercial announcements on Wayne King's broadcasts for six years. The public knows her equally well as "Fran," the modern business woman on the "Today's Children" series. Under the terms of her new "exclusive" contract, she quits both programs.

"Hilltop House" marks Palmolive's first venture into the daytime serial field, and is the successor to the recently concluded Jessica Dragonette series. Heard Mondays through Fridays from 5:45 to 6 p.m. EST, the program will be carried by 67 stations of the Columbia network.

In the years she has been in radio, Bess has become one of the most experienced actresses on the air. During her eight years before the microphone she learned so much about radio that she took up the business end of it, devising and selling programs for a large Chicago advertising agency. In addition, she is in all respects, a wife, and mother of an eight-year-old girl, and, surprisingly so, is a near double for Ann Harding, the film star.

"Hilltop House," her new program, is a story centered around an orphanage of that name in Glendale, a small town in most any state. The matron, played by Bess Johnson, is idolized by the children, loved by the community. But, of course, she does have some enemies, and there is also a lot of money trouble to complicate matters.

The orphanage is run by a trust fund left by a rich citizen of Glendale. But circumstances have arisen which have slowly decreased that trust fund until the financial situation of the institution is a serious one. The town fathers, at a special meeting, decide that the town cannot support the orphanage and, therefore, it must be closed. Of course the matron (Bess) is unable to resign herself to that decision, and proceeds to work unceasingly to raise the necessary funds.

The matron, incidentally, has been running around with a local boy—it's a sort of "that way about each other" affection. Then, along comes a stranger and they fall in love with each other. The stranger turns out to be a swell guy with money and is the savior of the orphanage.

Adelaide Marstone, 26-year-old writer, is the author of the series. She started radio work in Detroit only five years ago.

For your station, please turn to program pages for Monday through Friday, 5:45 p.m. EST, 4:45 CST, 3:45 MST, 2:45 PST.



HOLLYWOOD SHOWDOWN

BY EVANS PLUMMER

THERE'S romance in the air—palaces—and you'll see it everywhere. The Gable-Lombard business thrives at the microphone. Carole came to Clark's Chase & Sanborn broadcast in his stationwagon; was greeted by him, "How are you, Honey?" and hid in the glass-paneled control room during his airing—of a script, by the way, that Clark had carefully edited so that Charlie McCarthy would not make him look too silly . . . Then, also, a bit of business the listening audience missed occurred when Ruby Keeler Jolson did her stimulating dramatic spot recently for Feg Murray on the Bakers' Broadcast. Ruby finished; sat down. Then a man, face concealed behind a hat, walked across the stage-studio, embraced and kissed Mrs. Jolson. It was Al—proud of the turn his better half had done.

Outside the studios the love bug also operates. Maybe it's bitten Dave Rose, Martha Raye's new arranger, whom she annexed in Chicago during her recent eastern trip, for Dave seemingly is handling all Martha's arrangements these days . . . Other dates are those which Sonja Henie has been keeping with Cesare Romero while Tyrone Power was in the East, and the frequent going-together of Gertrude Nielsen and Tommy Lee, of the Don Lee radio empire. Tony (Oswald) Labriola is making Dolores Downey, of the harmonizing Downey Sisters, his chief worry, and Latham Owens, Joe Penner writer, said his "I do" Sunday, October 17, with home-girl Betty Quinlan, of New Rochelle, N. Y. The Penners, nice people, threw a wedding reception for the bridal couple.

Abe Lyman, one of the more plentiful persons, is a radio addict. Each Sunday you'll see him from early afternoon until late evening sitting in the foyer of the Hollywood NBC studios greeting his friends and catching programs. No, he isn't waiting to pop a fast one off Jack Benny's chin. That's all in fun—and I mean fun—for Abe is donating his services to his friend Jack. Nor is this the limit of Abe's charities. Many of today's stars of stage, screen and radio were helped there through Lyman's goodness of heart, and every old-timer on his uppers knows where he can make an easy touch. Just see Lyman.

Slips That Pass into the Mike: Lux Radio Theater announcer, in closing signature of October 18 broadcast, referred to Fred MacMurray as Mr. Murray . . . (But I should talk).

It didn't go on the air, but Claire Trevor's face turned pink. During rehearsal for her first performance of "Big Town" with Ed Robinson, Claire was introduced to a Mr. Cooper and began talking about crime stories. "The most powerful book on crime," Miss Trevor said to him, "I've ever read is 'Here's to Crime.' Have you ever read it?" Her new friend laconically answered, "Not since I wrote it." He was Courtney Riley Cooper!

Olvera Street, headquarters of Los Angeles Mexicans, most of them very poor, has a new angel—Minetta Ellen, the Fanny Barbour of "One Man's Family." Minetta spends all her spare time there helping people with the result that she has gratefully been christened "Mother of Olvera Street."

More Pay Dirt: Jack Benny receives \$12,500 a week, from which he pays wife Mary Livingstone, his material writers and his stooges. The music and Kenny Baker are paid for separately by Jell-O . . . The Cantor income from radio is \$7,500 weekly for himself. All other members of his cast and musicians are remunerated by

Texaco. Last year his fee was \$15,000—but from this he had to hire all his players and musicians . . . The new Amos 'n' Andy salary, when they go to work January 3 for Campbell's Soup, will be \$7,500 weekly, or, with only a ten percent agent's commission to deduct, a net income weekly of \$3,375 apiece. Announcer's salary is paid separately by the sponsor. Now A & A are each netting \$1,800 weekly . . . Jack Haley takes \$4,000 each Sat-

because his motion-picture-making has been delayed, and when Allen resumes his air buffoonery, remember you first read it here that Jack Benny will be on hand to do a bit of fancy heckling. Fred is one of Jack's favorite comedians. So is Edgar Bergen. Jack's comment to me after first watching Bergen and McCarthy do their routine was typical: "It's all right for another comedian to be good—but most certainly not THAT good!"

ies—for occupancy late next spring. Gary Goff, four years old and all boy, and I have a great joke. I asked him what his favorite radio program is. "Abner and Lum," he replied, giving his dad first billing. "Do you think," he next asked me, "that Abner and Lum are funny?" "No," I answered—and then he and I had a great laugh.

Backstage at Hollywood Mardi Gras rehearsal the other night, Lanny Ross was busily sharing and cracking pecans from a huge box sent him by a Texas fan. The floor was covered with shells. Lanny and his colleagues wondered why the control-room engineer seemed so excited. He ranted around; inspected microphones. He was hunting for a peculiar noise, he said. Lanny cracked another pecan. "Ah," the engineer exclaimed. "That's it! Nuts! You'll have to quit cracking 'em. They are drowning out the program."

Jack Oakie, on Saturday, October 23, celebrated his wife's birthday with a huge costume party for his movie and radio friends. Everyone dressed to represent an advertisement. The Oakie home, incidentally, is Garbo's ex-dwelling, or rather up to recently it was leased by Greta, furnished, from Neil Hamilton. Before that, Jeanette MacDonald occupied it. Because Jeanette's dogs had a mean habit of biting folk, she fenced the property to keep the dogs in. Then, one day, Miss MacDonald was suddenly given notice to move. The reason: Garbo had rented the mansion. So Greta built a tall look-proof fence outside the first one. Next, Screen Guide magazine published an airplane view of the house occupied by Garbo—and Greta suddenly decided to move. Oakie moved in—and now he's trying to figure out some logical reason for building a third fence around the other two—perhaps to keep Stu Erwin out?

Charlie McCarthy is now a sissy by order of his sponsor. Hereafter he may neither smoke, drink intoxicating beverages, have dates with wenches, nor carouse in any other fashion. The edict was clamped on the little guy because of certain pictures which had been popping up in national magazines. That's a tough life, even for a dummy.

Funnyman Ken Murray's coming nuptials with New York Socialite Florence Heller have already brought Ken a wedding present from Bandleader Phil Harris. Harris, knowing Murray possessed a big Irish setter named Duke, sent him, so the card read, a "trifling gift" consisting of a year-old Great Dane christened Wally. But Wally and the Duke have been frolicking so vigorously about the Murray menage that Ken is going to exile them—to his country home.

In the Brown Derby the other night I bumped into an exultant Ken Dolan, Frances Langford's manager. He told me what was making him feel so good. Three and a half years ago, he booked Miss Langford into the Paramount Theater in New York for a salary of \$350 a week. "And on November 17," he continued, "Frances will open there for two or three weeks at \$3,500 a week!" . . . Quite a climb in less than four years . . . By the way, have you heard Fran do Tommy Dorsey's "Once in a While"? It's plumful listening.

Tag Lines: Dorothy Lamour and Don Ameche will be seen together in their first picture in a couple of months when Don is loaned to Paramount to do "Ensenada" with his radio-singing co-worker . . . Helen Troy, former Saymore Saymore of Texaco Town, deserted that job hurriedly to join the Metro-Maxwell House show because of her radio-binding M-G-M contract.



Top: B. A. Rolfe, famous bandleader, has a musical dog, "Trouble," who insists on accompanying Rolfe in musical scores. Left: Margaret Shanna, leading lady of "Arnold Grim's Daughter." Friday she'll wed Elliott Woodruff, investment counselor. Right: Pinky Tomlin of "Texaco Town" can't be called "four-eyes" any more. He has removed the glasses he's worn for many years. Just found out he didn't need them any more and the oculists have agreed with him

urday from the Log Cabin syrup makers, but he hires his stooges. Music, Virginia Verrill, Wendy Barrie and Warren Hull are paid separately by the program's sponsor.

Lucky lad is Harry Sosnik, Woodbury musical director, who was stricken down October 10 with a general streptococcus infection resulting from a wild hair—lucky, I say, because prompt and efficient medical attention saved his life; put him back on his feet in the record time of ten days.

Fred Allen will be returning to the air from Hollywood on November 17

Which reminds me of what happened recently to 4-year-old Don Ameche, Jr., when his dad and mother left him at home in charge of his nurse while they rested at Palm Springs. To amuse him, the nurse was permitted to take him to his first movie and oddly enough one of the pictures was "Fifty Roads to Town," featuring Don Senior. Little Don's eyes bulged when his dad's image flashed on the screen. "Daddy," he shouted, "when are you coming home?"

The Phil Bakers and the Norris Goffs (Abner, of Lum 'n' Abner) are planning added wings to their nurser-

AIRIALTO LOWDOWN

BY MARTIN LEWIS

THE fact that Phil Lord is no longer personally producing and appearing in his brain-child, "We, the People," and that in the very near future he will relinquish his post as head man of the CBS "Gang Busters" program, does not mean that he is leaving radio. When the question was popped to Lord, he replied, "Far from it. I have two new program ideas which are completely unusual, startling and have never been done before." He expects to put them on the air before the first of the year. Watch for something good from Phil Lord.

Walter O'Keefe winds up his pinch-hitting job for Fred Allen after his broadcast of November 10. The following week, the comic will hop aboard a big boat and start on his way to a well-earned vacation across the Big Pond. This scribbler hopes that when Walter returns to the U. S. A. some sponsor will be wise and bring him back to the airlines. O'Keefe has done a noble job on a tough assignment, filling in for Fred Allen.

The Hit Parade is just about due for another shift in ork pilots. Harry Salter will take over the baton for the Wednesday night series very soon, and it is already known that Salter will be replaced by Dick Himber sometime in the latter part of December.

Mentioning Himber reminds me to mention his opening at the Essex House in New York. Dick has organized a new dance band just for the hotel engagement. As I walked into the beautiful room I spied Jack Pearl and his wife, Winnie, sitting at a ring-side table with George Burns and his wife—I can't think of her name just now. Anyway, when I inquired about the kiddies, she told me that little Sandra is so amazed at the tall buildings in New York that she wants her mama to buy a skyscraper and take it back to Hollywood with them.

Earlier in the week, I went to the Benny Goodman opening at the Pennsylvania Hotel, and from what took place, you can bet that swing is here to stay—at least, the Goodman brand. Several columns ago I mentioned that I had attended the swingman's last night at the Palomar in Los Angeles, and how the crowd gathered around the bandstand preferring to watch the Goodman madcaps make music than to dance. Surprising as it may seem, the top-hat-and-tails crowd is no different. The hotel could use a room many times larger to accommodate the crowd. They say Glen Gray, playing a few blocks away, gets the overflow.

Another bandleader was recently given a big celebration, but it was a case of local boy making good and returning home to receive the acclaim of the populace. What I'm trying to say is that Paul Whiteman and his orchestra returned to Paul's home town, Denver, for a concert and dance at the Civic Auditorium. Thousands were turned away who had come to pay him homage. The mayor and Paul's father, now superintendent of music in the city schools, met Paul at the station, and with bands playing, speeches and NBC broadcasting the ceremonies, a parade was held to the hotel.

How would you like to have a job for life? Don't tell me, I know the answer. So does Johnny, the call-boy heard on the Philip Morris programs. Johnny has a lifetime contract with his sponsors neatly tucked away, which gives him the distinction of being the shortest radio star with the longest contract. And to think that he used to be a page boy in a New York hotel at a salary of next to nothing, compared to what he is earning today.

Every time I write "believe it or not," Ripley comes to mind immediately, which recalls something I heard about his program the other day. Ripley is supposed to have started the vogue of radio shows introducing people with unusual experiences. Since then, other similar ideas have cropped up, such as: "We, the People," Eddie Guest's "It Can Be Done," "Hobby Lobby" and several others. On the Ripley show you will never hear any-

Last year Andre Kostelanetz won the distinction of being the radio star who flew the most miles. He made many week-end trips to California and back to New York without a mishap or being grounded once. Last week this record was broken when Kosty's plane was grounded at Kansas City because of the bad weather. He had to make the rest of the trip to New York by train, his first ride on the rails in years. By the time you read

Button, button, who's got the button? If it's an unusual button you're looking for, Elsie Hitz would probably have it, because she has a collection of thousands of different types and sizes. The hobby started some years ago when a columnist, in a mood for kidding, wrote that Miss Hitz was an enthusiastic collector of buttons. When the contributions started rolling in, the various types of buttons appealed to the actress, so she's been saving them.

If you're lucky enough to get a ticket for a Kate Smith broadcast, you may be lucky enough to win the cake that the songbird raffles off each week. Believe it or not, she bakes it herself. Every Thursday morning, Kate's alarm clock rings at six, and soon after, she is busy preparing the cake. After that is finished, she has to rush to the studio to rehearse all day for her program that night, which is the reason for arising so early.

Charles Stark, CBS announcer, proved his loyalty to the network that pays him his salary. When his new baby arrived a few weeks ago, he named him Charles Barrett Stark, just so that he will have the initials CBS.

Brother Announcer Mel Allen, also of CBS, who came north from Birmingham, Alabama, a year ago, recently lost out on an audition to make transcriptions for use on southern radio stations; just because he couldn't talk with a southern accent. That's the story given me, anyway—and we're stuck with it. Mel had been so successful in losing his dialect, in order to keep within the CBS ruling against identifiable accents, that he was unable to be his old self and talk with a southern drawl when he needed it.

Some listeners think that Malcolm Claire's southern drawl is affected, but take our word for it, it isn't. Malcolm, who conducts a children's program over the NBC net six times a week, is a native of Alabama—lived in Georgia and Florida before coming north.

Sheilah Graham, who gives out Hollywood gossip on the Vanity Fair program, has a decided English accent that has not been pleasing to the ears of the many listeners, who think her voice is also affected. The truth is that Miss Graham was born in London and has been in the U. S. A. for only four years. She's trying to do away with those broad "A's" by taking diction lessons, and I hope it helps.

About five years ago, a cute little girl and a lady visited my office. They were Estelle Levy, who was then seven years old, and her mother. Estelle, although a youngster, is a radio veteran, having appeared on all the ace dramatic shows. For years, she played the part of Mary in the CBS "Helen and Mary" sketches. I haven't seen Estelle since her visit, but today I received a card announcing her new home address, and up in the right-hand corner is a picture of a very much grown-up and attractive young lady.

Two other youngsters in radio, Janice Gilbert, thirteen, and Jimmy Donnelly, twelve, have become radio's most popular brother and sister team among child actors. It started with the radio program, "The O'Neills," when the casting director decided that their voices, more than those of any other children he auditioned, sounded like two children in the same family. Later they were heard as Jack and Jill in the "Renfrew of the Mounted" series. Today they're Dick and Fran, children of Helen Menken in her CBS serial, "Second Husband." And soon they will be Jerry and Jean Adair in the new "Hilltop House."



Top: Suave little Jester Charlie McCarthy is a big help to his master, Edgar Bergen, for Bergen finds it impossible to write his radio script unless Charlie is sitting on his knees. Left: Lovely Soprano Jeanette MacDonald is learning to ride western saddle for her next film, "Girl of the Golden West." She's being taught by Movie Cowboy Buck Jones. Right: Dr. M. Sayle Taylor, better known as the "Voice of Experience." He's getting 30,000 letters a week!

one who has appeared on any of the aforementioned programs before, or shows of a similar nature. On this show, radio listeners hear the story for the first time on the air.

The Phil Spitalny organization of femme musicians has a strict ruling that if any member gets married she automatically loses her job. That is what happened to Frances Blaisdell, flute player, who tied the knot four months ago. However, an exception was made last week, and by popular request of the other members, causing Spitalny to weaken, Frances is now back at her old post with the band.

this, your reporter hopes to have had a successful and uneventful flight to the Coast to attend the Eddie Cantor anniversary dinner.

Of course, most of you have heard of Tony Wons' Scrapbook, but I'll bet very few readers know this scrapbook is really two hundred scrapbooks. Each of them was sent in by one of his listeners as a gift. One consists of poetry, another of recipes and household hints. One book was so old that the pages dropped out like dried leaves when it was opened. From some of these books Wons selects the material for his ever-popular programs.

A Special Service

The March of Music

by Leonard Liebling

"... An ampler Ether, a diviner Air..."—Wordsworth

For Music Lovers



Lauritz Melchior

The San Francisco Opera Association

Presents

A Special Broadcast:

Lohengrin (Act II)

By Richard Wagner

The cast:

Lauritz Melchior, tenor . . . *Lohengrin*
 Kirsten Flagstad, soprano . . . *Elsa*
 Ludwig Hofmann . . . *King Henry*
 Julius Huehn . . . *Telramund*
 George Cehanovsky . . . *King's Herald*
 Kathryn Meisle . . . *Ortrud*

Fritz Reiner, Conductor

FRIDAY, NOVEMBER 6
 at 12 Midnight EST on NBC



Jan Peerce

The Radio City Music Hall

Presents

Jan Peerce, tenor
 Sydney Foster, pianist
 Erno Rapee, conductor

Overture to Leonora, No. 3
 (Beethoven)
 The Orchestra

Der Sieger (Hugo Kaun)
 Jan Peerce

Barcarolle (Chopin)
 Sydney Foster

Vale of Tuoni (Sibelius)
 The Male Chorus

Pohjola's Daughter (Sibelius)
 The Orchestra

Im Feld Ein Maedchen Singt (Sibelius)
 Jan Peerce

Roumanian Rhapsody No. 1 (Enesco)
 The Orchestra

SUNDAY, OCTOBER 31
 at 12:30 p.m. EST on NBC

RADIO GUIDE's editors asked of their readers: "What do you want in your magazine?" Many replied: "An authoritative, entertaining department to bring us radio's fine music." Such a broad request calls for an editor qualified as a performer, composer, critic, broadcaster. Leonard Liebling is all of these. After studying under Leopold Godowsky and at the Royal High School of Music in Berlin, he was a concert pianist and composer. For ten years he was music critic for the *New York American*, and is now editor of the *Musical Courier*, leading publication in the field of serious music. He has broadcast comments on the Metropolitan Opera programs, the New York Philharmonic-Symphony concerts, the General Motors concerts. RADIO GUIDE presents his work hoping its readers will be able to say, "There, sirs, is what we asked you for!"

BORN in New York, nevertheless I am moved by the Missourian desire to be shown. In that spirit, these aged eyes and ears have been fixed questioningly upon radio for a number of years.

What they sought was the realization of their owner's long-cherished wish to have increasing numbers of air listeners respond to the best music done by the best performers; and to have radio corporations, agents and sponsors become similarly music-minded. I feel happily that such a near-millennium has arrived . . . much to my surprise.

You can well understand my surprise if I say that some nine years ago I started out on a little private crusade of my own, which included making the acquaintance of the big men behind radio (executives and advertising chiefs) and trying to convince them that they should put on the air the great orchestras, leading opera companies, renowned soloists, and the famous music festivals of Europe. The proposal was met with indifference and even amused disdain. The warmer my arguments, the colder the response of the biggies. Their usual triumphant final cracks were that I was a highbrow, and that "the average intelligence of radio listeners was that of a child of ten" . . . or maybe it was eleven.

Who Said Highbrow?

Highbrow, my foot, I generally replied, for I love good jazz, well performed, and as for "the average intelligence" stuff, I told them, they swelled that average by crediting the mass of their compatriots with such stupidity. You can't tell me, I sometimes shouted, that the large majority of Americans have no sense of beauty, no craving for spiritual enjoyment, no wish to learn anything at all about the tonal art; and that they really thought the achievements of Babe Ruth and Dempsey superior to those of Beethoven and Debussy. Well, let me tell you something, was my customary conclusion, I have no such opinion of our nation, and what's more, if there are any adult ten-year-old intelligences around in this country, I'm standing not a million miles from them right now . . . That seemed the wisest moment to streak for the door, and before it banged, the listener's farewell to me generally was "Nut."

A Horrible Pain

The I-told-you-so person is a horrible pain, but . . . well, you know what has happened since those days, and the present seems so wonderful that I can well afford to do my chuckling and chortling in private. I am doing it this instant, for it is a Sunday noon, my radio is pealing, and while I type, Erno Rapee and his Music Hall orchestra are doing the Second Symphony of Sibelius, in their current series of the seven by that composer. Would anyone but a Nut have imagined such a thing possible nine years ago? And that on the same day one would be hearing Bach recited on the organ, the Tuskegee Choir chanting spirituals, the impresario of the Metropolitan Opera auditioning serious young vocalists before the microphone, Howard Barlow, Jose Iturbi, and Alfred Wallenstein conducting symphony orchestras, and great industrial establishments sponsoring the singing of Marion Talley, Jeanette MacDonald, Maria Jeritza, Margaret Speaks, Nelson Eddy and Lucrezia Bori? (Please pardon a combined chortle and chuckle.)



Lucrezia Bori

Chesterfield

Presents

Andre Kostelanetz, conductor
 Lucrezia Bori, soprano

Overture to "Carmen" (Bizet)
 The Orchestra

El Morenito (Buzzi-Peccia)
 Miss Bori and Orchestra

Ballet Music from "Casanova"
 The Orchestra

Annie Laurie (Arranged by Crist)
 Miss Bori and Orchestra

Fetes (Debussy) and
The Grand Waltz—La Primavera d'Or
 (Gjasanow-LaForge)
 The Orchestra

WEDNESDAY, NOVEMBER 3
 at 9 p.m. EST on CBS



Bidu Sayao

Ford

Presents

Bidu Sayao, soprano
 Eugene Ormandy, conductor

Overture to "Russian and Ludmilla"
 The Orchestra

"C'era una volta un principe"
 Miss Sayao and Orchestra

"The Boughs and Buds are Springing"
 Chorus and Orchestra

Hungarian Dance No. 5 in G Minor
Londonderry Air (Grainger)
 The Orchestra

Selections: Jota (de Falla); A Dream
(Bartlett); Love Had Eyes (Bishop)
 Miss Sayao and Orchestra

Capricchio Espanole (Rimsky-
Korsakow)

Prayer (Reinagle)
 Chorus and Orchestra

SUNDAY, OCTOBER 31
 at 9 p.m. EST on CBS

General Motors Symphony
Orchestra

Presents

Erna Sack, soprano
Joseph Schmidt, tenor
Erno Rapee, conductor

"March and Procession of Bacchus"
from "Sylvia" (Delibes)

The Orchestra

"Launisches Gluck"
from "A Thousand and One Nights"
(Bruger)

and Waltzes from "The Gypsy Baron"
(Strauss)

Mr. Schmidt and the Chorus

"We Sailed the Blue Ocean"
"Carefully on Tiptoe Stealing"
"For He Is an Englishman"
from "Pinafore" (Sullivan)

General Motors Male Chorus

"Shrovetide Festival"

"The Carnival Resumed"

from ballet "Petrouchka" (Stravinsky)

The Orchestra

"Parade of Scientific Progress"
Talk by John B. Kennedy

"Straussen in Sievering"
from "Die Tanzerin Eissler" (Strauss)
"Parla" Valse (Arditi)

Miss Sack

"Daphnis and Chloe"
Ballet Suite No. 2 (Ravel)
"Daybreak"

The Orchestra

A Continental Opera Medley:

"Beautiful Lady" from "Pink Lady"
(Caryll)

"Heidelberg" from "Prince of Pilsen"
(Luders)

"Every Little Movement" from
"Madame Sherry" (Hocshna)

"Merry Widow Waltz" from "Merry
Widow" (Lehar)

"Play Gypsies, Dance Gypsies"
from "Countess Maritza" (Kalman)

Miss Sack; Mr. Schmidt;
The Orchestra and the Chorus

SUNDAY, OCTOBER 31
at 8 p.m. EST on NBC

OUTSTANDING interest will center in Erna Sack, the luminous young German coloratura soprano, special exponent of trills, roulades, and high tones. Advance reports emphasize that Miss Sack reaches easily to C above high C—which is a greater altitude than that attained by any other soprano within even the oldest memories. Owing to her impending arrival from Europe only just before this concert, Miss Sack may change the numbers as listed above, but the sensational high notes will be in evidence nevertheless. She will be a valued contribution to this winter's season, and finds listeners already agog over prospects of enjoying her range.

Josef Schmidt, insinuating Viennese tenor, is to be heard again, and Erno Rapee and his orchestra and chorus contribute an uncommonly attractive range of light music, and two abidingly great symphonic tone-paintings by Stravinsky and Ravel.

The New York Philharmonic-
Symphony Orchestra

Presents

John Barbirolli, conductor

Overture to "Euryanthe" (Weber)

"Le Rouet d'Omphale" (Saint-Saens)
Dance Rhapsody (Delius)

Symphony No. 1 in C Minor (Brahms)

SUNDAY, OCTOBER 31
at 3 p.m. EST on CBS



Miss Erna Sack and Mr. Joseph Schmidt . . . luminous, insinuating

Pleasures Shared

My pleasures today are being shared in their homes by the laborer, the artisan, the clerk, the farmer and his wife, the financier, the leaders of business, music-lovers and those who are rapidly becoming such. Man and maid, young and old, high up in the mountains, down in the valleys, from sea to sea, in cities, towns and villages, in hospitals and prisons, anyplace where there is a radio, are spending hours of delight communing throughout this Sunday (and will be communing throughout the week) with the enduring masterpieces of music, ideally performed, and looking forward expectantly to a winter of all the celebrated orchestras and other ensembles and soloists, the Metropolitan and other opera companies, and . . . Toscanini! You, my readers, agree with this Nut, do you not, that it is a deeply soul-satisfying thought?

We shall meet often in these columns, and I wish you to know my credo. It does not include taking down the goddess of Liberty and putting St. Cecilia in her place, but I sincerely feel that the great statue of Mammon which we have erected on this continent is beginning to murmur some majestic and sibylline tones in this new dawn of music.

Classical View-Point

Jascha Heifetz complains in print that it is disconcerting to him to be paid a generous fee appropriate for an hour's radio playing, only to find that he is allotted fifteen minutes or so for his performance. He forgets the old French maxim that "Too much of anything is good for nothing." Not that anyone would object to hearing Heifetz' aristocratic art for any length of time, but the abundance and variety of entertainment offered on the air make it inadvisable to permit an hour of monopoly for any individual. At any rate, eyebrows will be raised at Heifetz' statement that he considers himself overpaid for what he does.

In his published remarks, Heifetz also discusses commentators on the concert programs. He believes that the listener would prefer to enjoy or discard the compositions as he prefers, without being helped in the process by a second person. Is that the truth? A straw vote on the subject certainly would be both useful and instructive.

Bankers' Notes

The banks sponsoring the present radio series of the Philadelphia Orchestra are doing something fine and far-reaching. Those concerts enable listeners to build up spiritual savings requiring no payments of interest and returning dividends of endless beauty. The opening program, inspiringly played by the orchestra, vitally conducted by Eugene Ormandy, gave rich promise for delights to come. Radiant Maria Jeritza was the soloist, faultless in delivery, with high tones secure, vibrant.

Some Critics Are Good

So long as the music critics hand out scoldings, they must expect the victims to retaliate occasionally in kind. Some extremely pretty razzing has been showered upon the scribes, like the dictums that they are—"brushers of noblemen's clothes," "dogs barking at the moon," and "carbuncles on the neck of Art." My favorite definition of the reviewers is that of Moritz Rosenthal, the pianist, who said: "There are two kinds of critics, good and bad. The good ones are those who write well about me, and the bad ones are those who do not."

THIS Philharmonic program offers a well-balanced list, showing John Barbirolli's skill as a builder of programs. Aside from the propulsive Overture to Weber's fairy opera, and Saint-Saens' melodius symphonic poem (founded on the mythological tale of the humbled hero abased to doing service at the spinning-wheel), listeners will have also a number by the most tenderly fanciful of modern English composers, and as an uplifting mighty finale, the compelling first symphony of the mighty Brahms.

Delius' work, new to the repertoire of the Philharmonic, appeals through tunefulness and abundance of rich instrumental colors.

The C Minor Symphony of Brahms is familiar matter to music-lovers, and invites easy appeal to those who are rapidly becoming such. The slow movement ranks as one of the loveliest orchestral songs in all music. The final section of the symphony is an overwhelmingly climaxed paean of triumph.

Associated Banks

Present

The Philadelphia Orchestra

Albert Spalding, violinist
Eugene Ormandy, conductor

Academic Festival Overture (Brahms)
The Orchestra

Andante and Finale
from Concerto for violin and orchestra
(Mendelssohn)

Mr. Spalding

"Jesu, Joy of Man's Desiring"
(Bach-Cailliet)
and "Fetes" (Debussy)

The Orchestra

Rondo Capriccio for Violin and
Orchestra (Saint-Saens)

Mr. Spalding

Emperor Waltz (Strauss)

The Orchestra

MONDAY, NOVEMBER 1
at 9 p.m. EST on NBC

OLD German college airs, some of them inherited by our American institutions of learning, constitute the material from which Brahms fashioned his spirited composition.

The Mendelssohn violin concerto is perhaps the best-known and most popular work in that form. Full of melody, euphoniously orchestrated, these pages make their own bid for affection, and need no critical testimonial of merit. Albert Spalding's established musical mastery and sincerity as an interpreter insure affectionate treatment of the masterpiece. He may be expected to shine also with brilliant display of fingers and bow in the piquant piece by Saint-Saens.

Debussy's opus, featuring the atmosphere of outdoor festival occasions, is a suggestion of moods rather than a portrayal of incidents. Imaginative listeners will find that Conductor Ormandy knows well how to illumine such subtle meanings, and also that he commands a virtuoso orchestra able to sound every intention. The Philadelphia Orchestra is noted for its ability to adapt itself to its conductor's moods and follow his slightest signal.

While "The Blue Danube" remains an imperishable favorite all over the world, it has obscured the greatness of some of the Johann Strauss waltzes. The "Emperor" ("Kaiser") is one of his loveliest, with a central strain of high lyrical beauty, and of course the typical Straussian lilt and swing—the latter in the Viennese sense!

SO YOU LIKE CONTESTS?

Know Thyself

THIS department appears here for its second week. In the last issue it began a series of rules designed to help contest beginners overcome their initial difficulties and to explain the operations of prize contests. The second rule in this series is the old maxim:

Know thyself.

This is no facetious quotation. It follows in direct order of importance the rule stated last week as the contestant's first requirement: "Follow the rules." The amazing significance of that first rule can hardly be over-emphasized, despite its apparent simplicity. Some illustrations of its workings were given last week. But to give it the full consideration it warrants, no contestant should ever send in any entry without first searching his conscience to be sure that it has been observed explicitly.

Take Inventory

"Know thyself" becomes applicable to contesting when a person has read the contest rules and determined that it is possible for him to meet all requirements. Then he must decide whether he will. He must weigh the effort required against the possibility of winning; he must evaluate himself and his competition. He should take inventory of his own talents and qualifications and see whether they are best expended on this particular contest venture. Nobody can enter all contests; the smart contestant enters those in which he has at least an even start with all others.

Some contestants surpass others in formal education, and without doubt profit by it; some are more observant than others, and win because of it; a few are willing to keep notebooks and scrapbooks, and find many uses for them; many feel at home in the kitchen—others in advertising offices or at typewriters. All these things influence any contestant's chances to win.

Lack of education is not an insurmountable hurdle. A person who notices advertisements as he reads magazines and newspapers, who observes the slogans on billboards as he drives, who reads the features in his newspaper as well as the news stories, and remembers smart phrases coined by high-priced writers, can overcome an educational handicap. Indeed, much of the knowledge gained in this way is far superior for contesting's uses than is that gained in college classroom drills. It is more applicable to current needs; fits better the ideas of the judges who must pass on the entries. But one thing is certain—a person lacking formal education should certainly try to develop the habit of observing the work of others to the point where it becomes a daily pleasure to cull new ideas from sources readily at hand.

Consider Environment

Environment is a factor of importance. The housewife is best suited to enter contests involving household articles; she can write about Crisco or Ann Page food products better than can almost any man. She should confine herself to contests she can enter on at least an equal footing with everyone else who enters.

Habit counts, too. A man who reads the sports pages every day is best able to enter a football score-guessing contest. He should stay away from cosmetics contests.

Limiting entries to contests which apply to one's own personality requires even deeper analysis. One whose friends are constantly amused at his conversation will probably do well in a slogan contest, or in a contest in which he is expected to fill in smart dialog in a cartoon "balloon." One

YOUR OPPORTUNITY GUIDE

Times listed under radio contests are EST; for CST subtract 1 hour; MST, 2 hours; PST, 3 hours.

\$1,000.00 CASH

PRIZES: (Weekly) 1st, \$500; 2nd, \$250; 3rd, \$100; 4th, \$50; four prizes of \$25 each.

TO ENTER: Pick winning teams in seven football games listed each week in official entry blanks, sending selections before midnight Friday for next day's games to Gillette Safety Razor Co., P. O. Box 5, Boston, Mass. Enclose letter of not more than 50 words telling why you chose any one team to beat its opponent, together with name and address of your Gillette dealer and empty Gillette or Probak package (not individual blade wrapper). Last weekly contest closes midnight, Nov. 19.

For more facts, see official entry blanks available wherever razor blades are sold.

CAR OR CASH

PRIZES: (Weekly) 1st, choice of Ford, Chevrolet or Plymouth or \$500 cash; 2nd, \$200; 3rd, \$100; 4th, \$50; 5th, \$25; five of \$10; fifty of \$5.

TO ENTER: Complete conversation in "talking balloon" cartoon in official entry blank; submit estimate of which ten football teams will be leaders in U. S. after games of following Saturday—according to Atlantic Football Forecasts displayed by Atlantic Refining Co. dealers. Weekly entries must be mailed before midnight, Friday. Last weekly contest closes midnight, Nov. 19. Mail entry to Bill Crowell, The Atlantic Refining Co., P. O. Box No. 1790, Philadelphia, Pa.

For more facts, listen to Atlantic's play-by-play football broadcasts listed on the program pages for Saturday, or see the official entry blank available at dealers.

TWO NEW HOMES

PRIZES: (Weekly) Merchandise certificates worth \$200 each. Also two grand prize certificates worth \$12,000 and \$8,000, to be applied toward the building of New American Homes. Grand prizes selected from weekly winners and announced at close of contest, which runs ten weeks up to Dec. 4.

TO ENTER: Write an essay of 100 words or less on the "Electrical Standard of Living." Entry must be on official entry blank, available at General Electric dealers. Send entry to General Electric Co., P. O. Box 535, Grand Central Annex, New York City.

For more facts, listen to the "Hour of Charm" (Gen. Electric), NBC, Monday, 9:30 p.m. EST.

\$2,500.00 IN CASH

PRIZES: (Weekly) \$2,500 in cash. First prize, \$500. Also \$10,000 in grand prizes.

TO ENTER: Get the "Phyl Coe" Mystery Tabloid, with rules and entry blanks, from Philco radio or tube dealer. Then solve the mysteries broadcast independently over 225 stations. Send solution to Philco Contest Division, P. O. Box No. 416, Grand Central Annex, New York City.

For more facts, listen to "Phyl Coe" Mysteries (Philco Radio Corp.), broadcast on transcriptions at different times by 225 stations. See program section for day, station and time.

\$1,000.00 A WEEK

PRIZES: (Weekly) \$1,000 in cash, six prizes of \$100 in cash, and 200 Westinghouse electric roasters retailing at more than \$30 each for six weeks closing Nov. 14.

TO ENTER: Add twenty-five words or less to "I like the new Super-Creamed Crisco because—." Enclose Crisco outer wrapper and dealer's name and address and send to Crisco Contest, Dept. M-107, Box 828, Cincinnati, Ohio.

For more facts, listen to "Vic and Sade" (Crisco), NBC-Red, Monday through Friday, 3:30 p.m. EST; also NBC-Blue, 11:30 a.m. EST.

\$250,000.00 CASH

PRIZES: \$100,000.00 cash grand prize and supplementary cash prizes totaling \$150,000.00.

TO ENTER: Write conversation of not more than 12 words in one of two balloons in each of 45 cartoons distributed in series of three each week. Send three Old Gold packages with each series to Old Gold Contest, P. O. Box 9, Varick St. Station, New York City. New contestants may obtain early series bringing contest up to date.

For more facts, see Old Gold Contest rules and cartoons, available at most cigarette counters.

\$55,000.00 IN MERCHANDISE

PRIZES: (Weekly) 50 major prizes and 250 secondary prizes of merchandise for 12 weeks up to week ending Dec. 11, including diamond

wrist-watches, radios, washing machines.

TO ENTER: Write a 20-word statement about an Ann Page food product, the product changing each week as announced on entry blanks. List any 8 Ann Page food products and enclose a label or package top from any one. Give name of your A & P store. Send entry to A & P, P. O. Box 459, Grand Central Station, New York City.

For more facts, see rules, optional entry blanks, displays of prizes and product-of-the-week at A & P stores.

TEN \$100.00 WATCHES DAILY

PRIZES: (Daily) Ten \$100 Longines watches except Saturdays and Sundays.

TO ENTER: Complete the sentence "I like and use Pebecco because—" in 25 words or less. Enclose two 10c cartons or one 25c or 50c carton with your entry, and mail to Pebecco Contest, c/o Columbia Broadcasting System, New York.

For more facts, listen to "Follow the Moon" (Pebecco Toothpaste), CBS, Monday through Friday, 5 p.m. EST.

TWELVE BICYCLES

PRIZES: (Weekly) Twelve bicycles, 10 to people under 20, and 2 to adults.

TO ENTER: Give answers to games given on programs and finish the sentence announced on the air in 25 words or less. Sentence changes each week. Contest closes each Tuesday midnight following Sunday broadcast. After you have written your entry, add your name, age and address. Then take it to your bicycle dealer, whose signature makes your entry official. Send it to "Bike Headquarters," in care of your station.

For more facts, listen to the "Bicycle Party" (Cycle Trades), NBC, Sunday, 3:30 p.m. EST.

SIX \$25.00 PRIZES

PRIZES: (Weekly) Six prizes of \$25 each.

TO ENTER: Submit six questions suitable for use on the air, with correct answers, to "Professor Quiz," c/o CBS, New York City.

For more facts, listen to "Professor Quiz" (Nash-Kelvinator Corp.), CBS, Saturday, 9 p.m. EST. For the West, 10 p.m. MST, 9 PST.

THREE \$200.00 SILVER FOX FURS

PRIZES: (Weekly) Three \$200 silver fox furs and 500 pairs of \$2 hose.

TO ENTER: Add fifty words or less to "The first thing said to me after I shampooed with Admiration was—" Mail your entry, with a box-top, to Tim and Irene, Mutual Broadcasting System, 1440 Broadway, NYC, or to your station.

For more facts, listen to "Fun in Swingtime," MBS, Sunday, 6:30 p.m. EST.

A CHEVROLET EVERY WEEK

PRIZES: (Weekly) 1st, 1938 Chevrolet; 2nd, Pilot radio; 3rd, Tussy Beauty Case.

TO ENTER: Write 25 words or less on "Why I Use and Like Hind's Honey and Almond Cream." Attach with letter 1 Hind's carton or facsimile of 25c, 50c or \$1 size, or 2 of the 10c size. Send to Hind's Honey and Almond Cream Contest, c/o CBS, NYC. Contest closes Nov. 26.

For more facts, listen to "The Life of Mary Sothern" (Hind's Cream), CBS, Monday through Friday, 5:15 p.m. EST.

\$1,000.00 CASH

PRIZES: \$1,000.00 in cash (or \$500.00—see below) and letters from favorite radio stars.

TO ENTER: Write a letter of any length to Eaton's Fine Papers, Pittsfield, Mass., naming your favorite radio star and explaining your choice. Letters written on Eaton water-marked stationery eligible for \$1,000.00 prize; others eligible for half that amount. Participating radio stars will personally answer ten best letters from their supporters. Letters must be post-marked before midnight, Dec. 15.

For more facts, see Eaton's Letter Papers advertisements in current magazines.

\$15,000.00

PRIZES: \$15,000.00 in cash and merchandise.

TO ENTER: Write 25 words or less on "I Like Watkins Liniment because—" and mail entry with wrapper packed with bottle of liniment to Watkins Liniment Contest, Winona, Minn., before midnight Nov. 30.

For more facts, see current magazine and newspaper advertisements of Watkins Liniment.

whose letters arouse the admiration of every correspondent must consider seriously the essay contests and the letter-writing competitions.

There are limitations of another sort. One who lives in a city which enjoys "soft" water should not enter contests in which he will have to write about "hard water" aids for housewives. He does not know the problems of the matter, and thus cannot supply bright answers. One who has never seen Denver nor read much about it is handicapped in a contest conducted by that city's Chamber of Commerce. He might win. But the odds are that someone else will, simply because of an original advantage.

"Know thyself." And knowing, apply yourself to the contests in which mature deliberation leads you to believe you can do well. Think it over as you would an application for a job. Pick the field you can beat.

What's the Score?

Two contests are now offering prizes for good guessers of football scores (see "Your Opportunity Guide"). But there may be a catch to these competitions. Some experts hold that judging will have to be done on the basis of the other requirements in the contests rather than of the scores themselves, because, they say, the post office will rule that these are games of chance. If so, don't rely entirely on correct scores to put entries over the line in these contests! Make those "balloon" conversations and letters good, too. They may be what will win.

This Contest World

Reports have it that William R. Staggs, winner of the \$100,000 first prize in the first Old Gold contest, will divide the money equally with four friends who assisted him with his puzzles. They are C. Addison Pound, Jr.; J. Lamade; Lieut. J. Jaap and Lieut. W. S. Pye, Jr. After this division, Staggs receives less than the second prize winner. She got \$30,000.

Mrs. Marie Ireland, of Penns Grove, N. J., captured the grand prize of \$20,000 in the Philadelphia *Inquirer's* contests for a name and slogan for its magazine section. "Everybody's Weekly" was the name selected, and the slogan is "The Magazine of Universal Appeal."

It is reported that 215,447 entries were received in the A & P publication-naming contest. The name selected was "Woman's Day," submitted by Miss May Newburn, of Chicago, and also by Mrs. B. Jarvis, of Detroit, Michigan. Each received \$1,000. But the big news about this contest is that it proves that duplicate awards are made, thus increasing even more the average contestant's confidence in sponsors. That same sponsor is now conducting a different type of contest for its Ann Page food products (see "Your Opportunity Guide").

Rumors of that million-dollar contest to be launched by a cigarette company are still prevalent. Even the name of the supposed sponsor is getting around—but the advertising agency handling the account of the company denies it is contemplated.

Information from Everett Lane, president of National Contesters' Association, and Mrs. Zella Boteler, treasurer, indicates that the policy of the association will be for healthy stimulation and the stamping out of irritations to contesters and sponsors. Lane particularly emphasizes that contestants must remember that casting slurs at sponsors would eventually kill contesting. The association will fight this practise. It plans to form local chapters throughout the country. Applicants for membership will have to pledge themselves to the betterment of contesting, and to refrain from writing "crank" or anonymous letters.

If you have a contest question, send it, with stamped, self-addressed envelope, to "So You Like Contests," c/o Radio Guide, 731 Plymouth Court, Chicago, Ill. The editors will attempt to answer each one. Please sign your name clearly.



Life for Dr. Reiland includes hobbies. One of his: spiders. He spends many hours in the laboratory on his 200-acre farm in Winsted, Conn.

HOW TO LIVE LIKE A HUMAN BEING



DR. KARL REILAND, retired minister from New York's famous St. George's Church in Manhattan, begins a new, startling series on NBC Friday night. He'll talk about life, actually tell people "How to Live." Tuners-in on this program will hear a man who is not so interested in the after-life as he is in the present one. It is his firm belief that most people are more concerned with where their next meal is coming from than with where their soul is going. Born on "the other side of the tracks," Dr. Reiland's philosophy and great understanding of life have been gleaned along the path of his own experience. He has written for the best magazines, won the plaudits of New York's first citizens, and set up clinics that have mended men's bodies as well as their souls. Listeners will thrill to his cultured voice, yet in it they'll recognize the timbre of strength—and from it listeners will derive strength themselves.

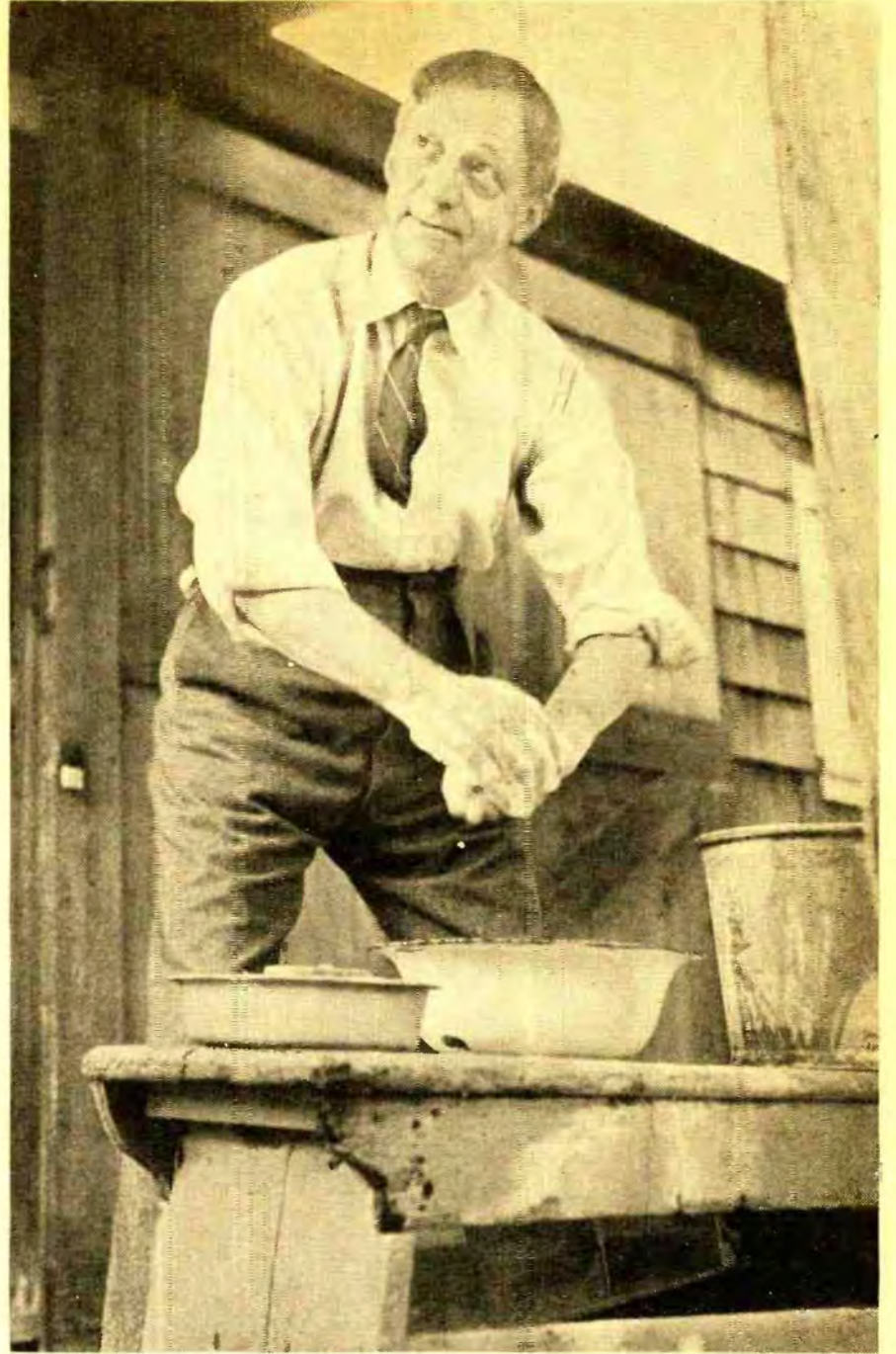

Although his house has modern equipment, Dr. Reiland prefers to pick up the old bucket, the lard soap, and revel in fine old rain-water suds



At the Reiland house are granddaughters. They insist on going to market with him



With his own hands, Reiland built this massive fireplace. Masonry is a serious hobby with him



In his studio, Dr. Reiland meditates, rests amidst hundreds of prized knick-knacks

Comfort

WHEN IT'S NEEDED MOST



HICKORY

WOVEN-to-SHAPE

Sanitary Belts

with

MARVELOX

GRIP

- no pins
- no tapes
- no bulk

Soft Lastex
woven-to-shape
s-t-r-e-t-c-h-e-s

Instant-action grip
for quick, constant
security.

Boilable—will not
lose their com-
fortable fit.

So much comfort
for so little! As
sketched, 50c.

A. STEIN & COMPANY
1183 W. Congress St
Chicago

If your dealer cannot
supply you—use:

MAIL-O-GRAM

Please send me 2 Marvelox Belts. Enclosed is \$1.

Width: Narrow Medium Wide

Waist Measure: inches

Name

Address

City State

Dealer's Name

PLAIN GAL—FROM THE HILLS

BY GEORGE MARSHALL

THESE are four of them—these singing Karolls—and the mightiest of them all is Little Kay. Perky Little Kay, topped with a touse of black curls that stretches her diminutive figure to a scant five feet. Big, provocative, dark, dark eyes roll and gleam with deceptive "come hither" as she sings her songs of the hill country, strumming accompaniment on a guitar so big that her arms barely encompass its girth.

Attractive and gay, yes—but it is when her voice soars to Tyrolean heights, when it breaks with breathtaking rapidity into yodels that defy description, when her incredible vocal chords flutter in birdlike trills and cadenzas, it is then that audiences gape in open-mouthed wonder that such monumental performance can come from such a tiny, fragile person.

Born and raised in the hills "Down East" was Kay, where her father is the village grocer. Possessed of two big brothers and a nine-year-old little sister, the boys and Kay sang and played and clowned their way into the hearts of the home folks before little sister was born. Almost as soon as she could talk, Wee Wee Kay joined Little Kay and her brothers in their musical offerings, and the quartet was in constant demand for parties.

They even went up to Pittsburgh and sang over the radio there—WWSW and KDKA and KQV; and down to Greensburg, Pennsylvania, so WHJB's listeners could enjoy their original tunes and novel singing style. The boys went home for a year while Kay went over to Wheeling, West Virginia, and sang over WWVA. Everywhere she went, folks fell in love with this very feminine miss with such phenomenal control over her vocal chords.

In the hills the redoubtable Major Bowes was a legendary figure, credited with power to make little backwoods girls into glamorous radio and stage stars with a single "All right."

So up to the big city she went—a lone, little feminine figure, toting her big guitar in its battered case—the guitar on which she had taught herself to play. She didn't know anything about rules. "Shucks," she said to herself, "I'll jes go up thar and sing for the Major man. He's bound to like me a little bit and maybe he'll even let me sing on the radio." Plucky Kay!

AN APPOINTMENT? Down home when a body wanted to see somebody she went over and saw him. Just like that. So Kay found her way to the Major's office and marched right in and said, "I've come to see Major Bowes." That was on March 27, 1936, and a Friday to boot. Wasn't she afraid of Friday being unlucky? "Guess I just never even thought about it," said Kay. But it was not all clear sailing at that. The receptionist, a sympathetic soul, explained about appointments and auditions and the seemingly endless rigmarole of a modern, complex business office. Kay was persistent.

But so winning was her personality, so confident of her ability to please the critical Major, that the receptionist—who later confessed to a decided weakness for the sort of thing that Kay Karoll does superlatively—violated all the rules and asked the Major's private secretary to arrange a private audition—and immediately regretted her weakness, for she stood a very good chance of losing her job if Kay failed to impress Major Bowes.

She did it, though. That very Friday afternoon she sang some of her songs and displayed her remarkable vocal gymnastics for the great man himself—and he told her to come back the next day. When she returned, a year's contract awaited her signature; and the day after signing her contract she appeared on the famous amateur hour over a nation-wide network of radio stations, including WHO, Des Moines.

Then, the day after that, and that was Monday, March 30, 1936, Little Kay Karoll opened at the Roxy Theater in New York.

In the year and a half that followed, Kay played with the road show throughout the East; south and west for a month's tour of Texas; north through the Dakotas to Canada. It was in Winnipeg that she realized she had been wearying of this roving, roaming life, living in a trunk, so she made another characteristic decision. Just a tired little girl, not very old, either—more than a little homesick for her mommy, fed up with trains and hotels and strange faces every day, she heard someone say that the folks at WHO, down in Des Moines, liked singers of American folk-music.

Right then and there she quit Major Bowes as happily and easily as she started working for him, took the first



Kay Karoll's contract with Major Bowes was just a scrap of paper!

train to Des Moines, auditioned at WHO, and came up smiling with a two-year contract with the 50,000-watt Voice of the Middle West, home of Sunset Corners Frolic.

There was a stipulation, though. Before she started to work at WHO, she must make a hurried trip back home to see her mommy and her father and her brothers and Wee Wee Kay, who is stepping right along in the footsteps of big sister Little Kay.

SHE likes it at WHO—says the folks are friendly and kind—"just like home folks." And the long-time members of WHO's big family like Kay, too, and have given of their collective and protective affection to her. Though, to tell the truth, under that lovable petiteness, behind that elusive fragility, there is a very level-headed young woman who has a pretty good idea of what she wants and where she is going.

We have more than a suspicion that the futures of her big brothers and her little sister are involved in her plans. What a combination they will make if Kay gets them all together!

One boy plays guitar and violin—"and yodels, too," says Kay. The other is a comedian and plays a left-handed string bass, which latter accomplishment has certain essentials of comedy in itself. And Wee Wee Kay—"She was seven years old when I went up to New York town," says Kay the Mighty, "but when I went back home for a visit just fore I settled down here at WHO, lawsy me, she was a great big girl. Yessirree. Most as big as me."

WOMEN WHO HOLD THEIR MEN NEVER LET THEM KNOW

NO matter how much your back aches and your nerves scream, your husband, because he is only a man, can never understand why you are so hard to live with one week in every month.

Too often the honeymoon express is wrecked by the nagging tongue of a three-quarter wife. The wise woman never lets her husband know by outward sign that she is a victim of periodic pain.

For three generations one woman has told another how to go "smiling through" with Lydia E. Pinkham's Vegetable Compound. It helps Nature tone up the system, thus lessening the discomforts from the functional disorders which women must endure in the three ordeals of life: 1. Turning from girlhood to womanhood. 2. Preparing for motherhood. 3. Approaching "middle age."

Don't be a three-quarter wife, take LYDIA E. PINKHAM'S VEGETABLE COMPOUND and Go "Smiling Through."

FREE CAMERA BOOK!

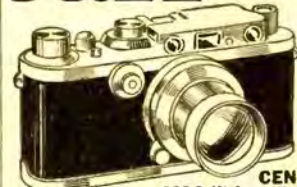

Explains latest inventions, methods in photography and Home Movie Making, for fun and profits. Offers hundreds of amazing, money-saving bargains in still and movie cameras, lenses, films, exposure meters, enlargers, dark-room supplies. Used equipment accepted in trade. Satisfaction guaranteed! WRITE!

CENTRAL Camera Co.

230 S. Wabash, Dept. RG-11 Chicago

PHOTOGRAPHIC HEADQUARTERS since 1899

OLD MONEY WANTED \$2000.00 FOR 1¢

\$7500.00 for One Coin. We Guarantee To Pay World's Highest Prices, certain 1905 Cents \$25.00, 1860 Cent \$500.00, Eagle Cent \$200.00, Half Dimes \$250.00, Large Cents \$2000.00, Quarter \$300.00, 1822 \$5 gold \$7500.00, Others to \$5000.00—Half Dollars \$1500.00, 1913 Liberty Head Nickel \$750.00, Half Cents, 2c pieces, 3c pieces, Silver Dollars, Foreign coins, Paper Money, and Thousands of Others up to \$5000.00 Each. Know What We'll pay for them, Send Dime For World's Largest 1c Complete Illustrated Catalogue.

ROMANOCOINSHOP

Dept. 187, Nantasket, Mass.

AMAZING VALUE! Fine Vellum PERSONAL STATIONERY

200 Club Sheets 5 1/2 x 6 1/2 and 100 Envelopes \$1
With Your Name and Address or Monogram
Or 100 Folded Sheets and 100 Envelopes University Size, 100 Sheets, 6 1/4 x 9 1/2, and 100 Envelopes. Monarch Size, 75 Sheets, 7 1/4 x 10 1/2, and 75 Envelopes. Beautifully printed in your favorite colors of paper and ink. Shipped post-paid in 5 days. Order early for Christmas Gifts. Enclose \$1. Add 20c post of Mississippi. State color paper, ink and size wanted. Money Back Guarantee. DOLLAR STATIONERY CO., 225 Fifth Ave., Dept. RG, New York

Your Choice of:
PAPER
White, Ivory, French Gray, Granite Gray.
INK
Blue, Black, Green, Purple, Brown.

Learn Radio in 12 WEEKS I WILL FINANCE YOUR TRAINING

If You Are Short of Money
Prepare for jobs in Radio Broadcast, Talking Pictures, Television, by 12 weeks of practical shop work in the great Coyne Radio Shops, on real RADIO and Sound equipment. You don't need advanced education or experience. Free Employment Service for life. Many earn while learning. Electric Refrigeration—Air Conditioning included. Mail coupon today for free book which tells you how hundreds have become successful Radio Men after taking our training.
H. C. Lewis, Pres., Coyne Electrical & Radio School
500 S. Paulina St., Dept. 87-2M, Chicago, Illinois
Send Free Radio Book and facts. Tell me about your "Pay-Tuition-After-Graduation" Plan.
NAME _____ AGE _____
ADDRESS _____
CITY _____ STATE _____

NEWS

Sunday

Fischer, George. Hollywood News. 9:30 & 11:15 p.m. NBC-B.
 Headlines & Bylines. H. V. Kaltenborn. Bob Trout; Lewis Browne, 10:30 p.m. CBS.
 Lloyd Pantages Covers Hollywood. Sun. 1:45 p.m. (11:00 p.m. for west) CBS.
 Radio Newsreel. Parks Johnson and Wallace Butterworth interviewing persons in the week's headlines, 3 p.m. NBC-R.
 9:55 a.m. CBS; 11 a.m. & 11 p.m. NBC-R & NBC-B.

Monday

Baker, Captain Bob. Hollywood News and Interviews. Mon. thru Fri. 1:45 p.m. CBS.
 Carter, Boake. News Commentator. Mon. Wed. Fri. 7:45 p.m. (11:15 p.m. for West) CBS.
 Cravens, Kathryn. News Through a Woman's Eyes. Mon. Wed. Fri. 2 p.m. (5:30 p.m. for West) CBS.
 Hill, Edwin C. News Commentator. Mon. thru Fri. 12:15 p.m. CBS.
 Johnson, General Hugh. News Commentator. Mon. & Thurs. 8 p.m.; Tues. & Wed. 10 p.m. NBC-B.
 Thomas, Lowell. News Commentator. Mon. thru Fri. 6:45 p.m. NBC-B.
 Thorgersen, Ed. Football News. Tues. & Fri. 6:45 p.m. NBC-B.
 9:25 a.m. & 6:30 p.m. CBS; 9:40 a.m. & 6:30 p.m. NBC-R & NBC-B.

Tuesday

Fidler, Jimmie. Hollywood News. Tues. & Fri. 10:30 p.m. NBC-R.
 9:25 a.m. & 6:30 p.m. CBS; 9:40 a.m. & 6:30 p.m. NBC-R & NBC-B.
 Wednesday
 Skolsky, Sid. Hollywood News. 8:30 p.m. NBC-B.
 9:25 a.m. & 6:30 p.m. CBS; 9:40 a.m. & 6:30 p.m. NBC-R & NBC-B.

Thursday

Dooley, Eddie. Football News. Thurs. & Sat. 6:30 p.m. (8:30 p.m. for West) CBS.
 March of Time. News Dramatization. 8:30 p.m. NBC-B.
 9:25 a.m. & 6:30 p.m. CBS; 9:40 a.m. & 6:30 p.m. NBC-R & NBC-B.

Friday

Holmes, George R., chief of the Washington Bureau of International News Service. 11 p.m. NBC-R.
 Thompson, Dorothy. People in the News. 10:45 p.m. NBC-R.
 9:25 a.m. & 6:30 p.m. CBS; 9:40 a.m. & 6:30 p.m. NBC-R & NBC-B.

Saturday

9:55 a.m. & 6:25 p.m. CBS; 9:40 a.m. & 6:30 p.m. NBC-R & NBC-B.

LIGHT MUSIC

Sunday

American Album of Familiar Music. Jean Dickenson, soprano; Frank Munn, tenor; Arden and Arden, piano duo; Bertrand Hirsch, violinist; Haenschel Concert Orchestra. 9:30 p.m. NBC-R.
 American Radio Warblers. 11:45 a.m. MBS.
 Chase & Sanborn. Don Ameche, m.c.; Nelson Eddy, baritone; Stroud Twins, comedians; Edgar Bergen & Charlie McCarthy; Dorothy Lamour, songs; Orchestra, dir. Robert Armstrong. 8 p.m. NBC-R.
 Fireside Recitals. Helen Marshall, soprano; Sigurd Nilssen, basso; Frank St. Leger, pianist-composer. 7:30 p.m. NBC-R.
 Manhattan Merry-Go-Round. Rachel Carlay, Pierre LeKreun; Men About Town Trio; Don Donnie's orch., 9 p.m. NBC-R.
 Open House. Jeanette MacDonald, soprano; Josef Pasternack's Orchestra. 7 p.m. CBS.
 Radio City Music Hall. Symphony Orchestra, directed by Erno Rapee; Guest Artists. 12:30 p.m. NBC-B.

YOUR PROGRAM SELECTOR

This Is An Exclusive Radio Guide Feature

Eastern Standard Time (Time Given in Listings)	8	9	10	11	12	1	2	3	4	5	6	7	8	9	10	11	12
Central Standard Time	7	8	9	10	11	12	1	2	3	4	5	6	7	8	9	10	11
Mountain Standard Time	6	7	8	9	10	11	12	1	2	3	4	5	6	7	8	9	10
Pacific Standard Time	5	6	7	8	9	10	11	12	1	2	3	4	5	6	7	8	9

Program Selector Time Is Eastern Standard. Use This Table to Find Yours

The Program Selector is a classified index of network programs—listing each program in complete detail under its particular classification and that of any one of its individual stars. For example: if the program as a whole is of a varied nature you will find it under "Variety." However, should there be a comedian or concert star on the same program it can also be found under "Comedy" or "Classical." Look for your favorite program in the Selector in Eastern Standard Time, find your time in the table above, then turn to the RADIO GUIDE program pages to find your station carrying the program.

Rising Musical Star. Alex Smallens, director. Symphony orchestra; Mixed Chorus, directed by Hans Fuerst; Richard Gordon, commentator; Guest, 10 p.m. NBC-R.

Romantic Rhythm. Sally Nelson, songs; Barry McKinley, baritone; Seymour Simons' orchestra; Basil Ruysdale, master of ceremonies. 6:30 p.m. CBS.

Talley, Marion, soprano. Josef Koestner's orch. 5 p.m. NBC-R.

Monday

Contented Hour. Lullaby Lady; Male Quartet; Orchestra directed by Frank Black; Choir directed by Noble Cain. 10 p.m. NBC-R.

Hour of Charm. Phil Spitalny's Girl Orch. 9:30 p.m. NBC-R.

Poetic Melodies. Jack Fulton, tenor; Franklyn MacCormack; Carlton Kelsey's orchestra. Mon. thru Fri. 7 & 11 p.m. CBS.

Time to Shine. Barry McKinley, baritone; John B. Gambling, master of ceremonies; Griffin Chorus; Lloyd Shaffer's orchestra. 7 p.m. NBC-B.

Voice of Firestone. Margaret Speaks, soprano; Orchestra, direction Alfred Wallenstein. 8:30 p.m. (11:30 p.m. for West) NBC-R.

Tuesday

Hollywood Mardi Gras. Lanny Ross, tenor; Jane Rhodes, songs; Charles Butterworth, comedian; Raymond Paige's Orch.; Guest. 9:30 p.m. NBC-R.

Vocal Varieties. Tues. Thurs. 7:15 p.m. (11:15 p.m. for West, Tues. only) NBC-R.

Wednesday

Chesterfield Program. Andre Kostelanetz' Orch.; Deems Taylor, commentator & Guest Artist. 9 p.m. CBS.

Thursday

Kraft Music Hall. Bing Crosby; Bob Burns, Chorus; Johnny Trotter's Orch. and Guests. 10 p.m. NBC-R.

Maxwell House-M-G-M Variety Show. Film Stars; Meredith Willson's Orch. Thurs. 9 p.m. NBC-R.

Friday

Cities Service Concert. Lucille Manners, soprano; Revelers Quartet, Rosario Bourdon's orch. 8 p.m. NBC-R.

Hollywood Hotel; Ken Murray & Oswald, comedians; Anne Jamison, soprano; Raymond Paige's Orch.; Jerry Cooper, baritone; Frances Langford, blues; Louella Parsons & Guests. 9 p.m. CBS.

Song Shop. Kitty Carlisle; Frank Crumit; Reed Kennedy; Alice Cornett; Song Shop Quartet; Twenty-two Voice Glee Club, direction Ken Christie; Orchestra, direction Gustave Haenschel. 10 p.m. CBS.

Waltz Time. Abe Lyman's Orch.; Lois Bennett, soprano; Frank Munn, tenor. 9 p.m. NBC-R.

Saturday

Saturday Night Serenade. Mary Eastman, soprano;

Bill Perry, tenor; Mixed Chorus; Gus Haenschel's orchestra. 9:30 p.m. CBS.

CLASSICAL

Sunday

Chase & Sanborn. Don Ameche, m.c.; Nelson Eddy, baritone; Stroud Twins, comedians; Edgar Bergen & Charlie McCarthy; Dorothy Lamour, songs; Orchestra, dir. Robert Armstrong. 8 p.m. NBC-R.

Fireside Recitals. Helen Marshall, soprano; Sigurd Nilssen, basso; Frank St. Leger, pianist-composer. 7:30 p.m. NBC-R.

General Motors Concert Company. Symphony orchestra, direction Erno Rapee. 8 p.m. NBC-B.

Magic Key. Symphony Orchestra, direction Frank Black; Linton Wells, journalist; Milton Cross, narrator. 2 p.m. NBC-B.

Metropolitan Opera Auditions of the Air. Wilfred Pelletier Conducting Metropolitan Opera Orch.; Guests. 5 p.m. NBC-B.

Open House. Jeanette MacDonald, soprano; Josef Pasternack's Orchestra. 7 p.m. CBS.

Philharmonic-Symphony Society of New York. John Barbirolli, conductor, 3 p.m. CBS.

Radio City Music Hall. Symphony Orchestra, directed by Erno Rapee; Guest Artists. 12:30 p.m. NBC-B.

Rising Musical Star. Alex Smallens, director. Symphony orchestra; Mixed Chorus, directed by Hans Fuerst; Richard Gordon, commentator; Guest, 10 p.m. NBC-R.

Sunday Evening Hour. Symphony Orchestra, direction of Eugene Ormandy; Chorus; Guest Artists, 9 p.m. CBS.

Talley, Marion, soprano. Josef Koestner's orch. 5 p.m. NBC-R.

Monday

Philadelphia Orchestra. Eugene Ormandy, conductor. 9 p.m. NBC-B.

Rochester Civic Orchestra. Guy Fraser Harrison, conducting. Mon. 3 p.m.; Tues. 1:45 p.m. NBC-B.

Voice of Firestone. Margaret Speaks, soprano; Orchestra, direction Alfred Wallenstein. 8:30 p.m. (11:30 p.m. for West) NBC-R.

Tuesday

Music Guild, Guest Instrumentalists, Tues. 2:30 p.m. NBC-B. Thurs. 2 p.m. NBC-R.

Symphonic Strings. Orchestra, direction Alfred Wallenstein. 10 p.m. MBS.

Wednesday

Chesterfield Program. Andre Kostelanetz' orch.; Deems Taylor, commentator & Guest Artists, 9 p.m. CBS. Curtis Institute of Music. 4 p.m. CBS.

Thursday

Eastman School of Music. Dr. Howard Hanson, conducting Symphony Orchestra. 3:15 p.m. NBC-B. Rochester Philharmonic Or-

chestra. Jose Iturbi, conducting 9 p.m. NBC-B.

Friday

Cities Service Concert. Lucille Manners, soprano; Revelers Quartet; Rosario Bourdon's orch. 8 p.m. NBC-R.

Columbia Concert Hall. Guest Instrumentalists. 3 p.m. & Sat. 6 p.m. CBS.

Music Appreciation Hour. Dr. Walter Damrosch, conductor. 2 p.m. NBC-B & NBC-R.

Saturday

Cincinnati Conservatory of Music, 11 a.m. CBS.

Saturday Night Serenade. Mary Eastman, soprano; Bill Perry, tenor; Mixed Chorus; Gus Haenschel's orchestra. 9:30 p.m. CBS.

ORCHESTRAL

Sunday

Chase & Sanborn. Don Ameche, m.c.; Nelson Eddy, baritone; Stroud Twins, comedians; Edgar Bergen & Charlie McCarthy; Dorothy Lamour, songs; Orchestra, dir. Robert Armstrong. 8 p.m. NBC-R.

General Motors Concert Company. Symphony Orchestra, direction Erno Rapee. 8 p.m. NBC-B.

Magic Key. Symphony Orchestra, direction Frank Black; Linton Wells, journalist; Milton Cross, narrator. 2 p.m. NBC-B.

Open House. Jeanette MacDonald, soprano; Josef Pasternack's orchestra. 7 p.m. CBS.

Philharmonic-Symphony Society of New York. John Barbirolli, conductor, 3 p.m. CBS.

Radio City Music Hall. Symphony Orchestra, directed by Erno Rapee; Guest Artists. 12:30 p.m. NBC-B.

Rising Musical Star. Alex Smallens, director. Symphony orchestra; Mixed Chorus, directed by Hans Fuerst; Richard Gordon, commentator, 10 p.m. NBC-R.

Sunday Evening Hour. Symphony Orchestra, direction of Eugene Ormandy; Chorus; Guest Artists, 9 p.m. CBS.

Talley, Marion, soprano. Josef Koestner's orch. 5 p.m. NBC-R.

Sunday Evening Hour. Symphony Orchestra, direction of Eugene Ormandy; Guest Artists, 9 p.m. CBS.

Monday

Contented Hour. Lullaby Lady; Male Quartet; Orchestra directed by Frank Black; Choir directed by Noble Cain, 9:30 p.m. NBC-R.

Hour of Charm. Phil Spitalny's Girl Orch. 9:30 p.m. NBC-R.

Philadelphia Orchestra. Eugene Ormandy, conductor. 9 p.m. NBC-B.

Rochester Civic Orchestra. Guy Fraser Harrison, conducting. Mon. 3 p.m.; Tues. 1:45 p.m. NBC-B.

Voice of Firestone. Margaret Speaks, soprano; Orchestra, direction Alfred Wallenstein. 8:30 p.m. (11:30 p.m. for West) NBC-R.

Tuesday

Hollywood Mardi Gras. Lanny Ross, tenor; Jane Rhodes, songs; Charles Butterworth, comedian; Raymond Paige's Orch.; Guest. 9:30 p.m. NBC-R.

Symphonic Strings. Orchestra, direction Alfred Wallenstein. 10 p.m. MBS.

Wednesday

Chesterfield Program. Andre Kostelanetz' orch.; Deems Taylor, commentator; Guest Artists, 9 p.m. CBS.

Curtis Institute of Music, 4 p.m. CBS.

Thursday

Eastman School of Music. Dr. Howard Hanson, conducting Symphony Orchestra. 3:15 p.m. NBC-B.

Rochester Philharmonic Orchestra. Jose Iturbi, conducting. 9 p.m. NBC-B.

Friday

Cities Service Concert. Lucille Manners, soprano; Revelers Quartet; Rosario Bourdon's orch. 8 p.m. NBC-R.

Music Appreciation Hour. Dr. Walter Damrosch, conductor. 2 p.m. NBC-B & NBC-R.

Saturday

Saturday Night Serenade. Mary Eastman, soprano; Bill Perry, tenor; Mixed Chorus; Gus Haenschel's orchestra. 9:30 p.m. CBS.

DANCE

Sunday

Busse, Henry, orchestra. Sun. 11:45 a.m. NBC-R; Sun. & Fri. 12 mid. NBC-B.

Calloway, Cab, orchestra. Sun. 11:30 p.m. & Thurs. 11 p.m. CBS.

Lombardo, Guy, orchestra. Sun. 5:30 p.m. & Fri. 12 mid. CBS.

Ozzie Nelson's Orchestra. Harriet Hilliard, songs; Peg Murray, cartoonist; Guests. 7:30 p.m. NBC-B.

Rapp, Barney, orchestra. 12 mid. NBC-R.

Romantic Rhythm. Sally Nelson, songs; Barry McKinley, baritone; Seymour Simons' orchestra; Basil Ruysdale, master of ceremonies, 6:30 p.m. CBS.

Weems, Ted, orchestra. 1:30 p.m. MBS.

Monday

Hall, George, orchestra. Mon. Tues. 6:30 p.m.; Thurs. 6:45 p.m. & Sat. 12:30 p.m. CBS.

Heidt, Horace, orchestra. 8 p.m. (12 mid. for West) CBS.

Hour of Charm. Phil Spitalny's Girl Orchestra. 9:30 p.m. NBC-R.

King, Wayne, orchestra. Mon. 10 p.m. CBS; Tues. Wed. 8:30 p.m. NBC-R.

Tuesday

Fio-Rito, Ted, orchestra. Tues. Fri. 12:30 a.m. CBS.

Olsen, George, orchestra. Tues. Thurs. 11:30 p.m. & Sat. 5:30 p.m. CBS.

Swing School. Benny Goodman's orchestra. Wed. 10 p.m.; Sat. 11 p.m. CBS.

Wednesday

Dailey, Frank, orchestra. Wed. 6:30 p.m. & Sat. 5 p.m. CBS.

Duchin, Eddy, orchestra. 8 p.m. NBC-B.

Your Hit Parade. Mark Warnow's orchestra. 10 p.m. NBC-R.

Thursday

Vallee, Rudy, orchestra. Tommy (Betty Lou) Riggs; Guests, 8 p.m. NBC-R.

Friday

Dorsey, Tommy, orchestra. Eddythe Wright & Jack Leonard, songs; Paul Stewart, m.c. 9:30 p.m. NBC-B.

Gray Glen, orchestra. 11 p.m. CBS.

Music from Hollywood. Hal Kemp's orchestra; Alice Faye, songs. 8:30 p.m. (11:30 p.m. for West) CBS.

Panico, Louis, orchestra. 11:15 p.m. NBC-R.

Walsh, Mary Jane. Vocalist & Orchestra, 8 p.m. MBS.

Waltz Time. Abe Lyman's orchestra; Lois Bennett, soprano; Frank Munn, tenor, 9 p.m. NBC-R.

Saturday

Your Hit Parade. Al Goodman's orchestra; Freda Gibson & Stuart Allen, vocalists; Male Quartet, 10 p.m. CBS.

COMEDY

Sunday

Baker, Phil, comedian. Beetle and Bottle; Oscar Bradley's orchestra, 7:30 p.m. CBS.

Bicycle Party. Swor and Lubin, comedians; Bill Slater, sports commentator, master of ceremonies and interviewing sports celebrities; Bert Whaley, baritone; Hugo Martiani's orchestra, 3:30 p.m. NBC-R.

Chase & Sanborn. Don Ameche, m.c.; Nelson Eddy, baritone; Stroud Twins, comedians; Edgar Bergen & Charlie McCarthy; Dorothy Lamour, songs; Orchestra, dir. Robert Armstrong. Sun. 8 p.m. NBC-R.

Fun Bug. Billy Franz, comedian; Male Chorus; Orchestra, 2 p.m. CBS.

Jell-O Program. Jack Benny; Mary Livingstone; Kenny Baker; Sam Hearn; Andy Devine; Phil Harris' Orchestra; Don Wilson, Sun. 7 p.m. (11:30 p.m. for West) NBC-R.

Penner, Joe, comedian. Gene Austin, songs; Julie Gibson, songs; Coco and Malt, comic instrumentalists; Jimmie Grier's orchestra, 6 p.m. CBS.

Sen. Fishface and Prof. Figgibottle, comedians. Jack Douglas, master of ceremonies; The Showmen Quartet; Norman Cloutier's orchestra. 8:30 p.m. NBC-B.

Tim and Irene. Hal Gordon, songs; D'Artega's orchestra, 6:30 p.m. MBS.

Time of Your Life. Shelia Barrett, impersonator; Graham McNamee, master of ceremonies; Joe Rines, comedian & orchestra leader. 5:30 p.m. NBC-R.

Thirty Minutes in Hollywood. George Jessel; Norma Talmadge; Amy Arnell; Tommy Tucker's orchestra; The Tommy Tucker Trio. 6 p.m. MBS.

Monday

Al Jolson, Pinch-Hitting for Burns & Allen. Ray Noble's orchestra; Tony Martin, tenor. 8 p.m. (10:30 p.m. for West) NBC-R.

Fibber McGee and Molly. Marian and Jim Jordan; Ted Weems' orchestra, 9 p.m. (12 mid. for west) NBC-R.

Pipe Smoking Time. Pick and Pat, blackface comedians; Edward Roecker, baritone; Benny Krueger's orchestra, 8:30 p.m. (11:30 p.m. for west) CBS.

Vanity Fair. Cal Tinney, master of ceremonies; Sheila Graham, Hollywood reporter; Eileen Barton, comedienne; Larry Duncan, impersonator; Douglas Wilson, tenor & Orchestra. 8:30 p.m. NBC-B.

Tuesday

Al Jolson Show. Martha Raye, songs; Parkyakarkus, comedian; Victor Young's orchestra, 8:30 p.m. (11:30 p.m. for west) CBS.

Hollywood Mardi Gras. Lanny Ross, tenor; Charles Butterworth, comedian;

(Continued on Next Page)

(Continued from Page 17)

Jane Rhodes, songs; Don Wilson; Raymond Paige's orchestra, 9:30 p.m. NBC-R.
Jack Oakie's College. Stuart Erwin, Raymond Hutton, William Austin, comedians; Helen Lind, comedienne; Harry Barris, songs; Meyer Alexander's Chorus; Georgie Stoll's orchestra, 9:30 p.m. CBS.
Watch the Fun Go By. Al Pearce and His Gang; Arline Harris, human chatterbox; Tizzie Lish, comedian; Carl Hoff's orchestra, 9 p.m. (12 mid. for west) CBS.

Wednesday

Minstrel Show. Gene Arnold, interlocutor. Wed. 9:30 p.m. NBC-B.
Texaco Town. Eddie Cantor, comedian; Deanna Durbin, soprano; Pinky Tomlin, songs; Jacques Renard's orchestra; James Wallington, 8:30 p.m. (11:30 p.m. for West) CBS.
Town Hall Tonight. Walter O'Keefe, comedian; Town Hall Quartet; Peter Van Steeden's orchestra; Guests, 9 p.m. (12 mid. for west) NBC-R.

Thursday

Kate Smith Hour. Henny Youngman, comedian; Jim Crowley, football forum; Jack Miller's orchestra; Guests, 8 p.m. (11:15 for west) CBS.
Kraft Music Hall. Bing Crosby; Bob Burns, comedian; Johnny Trotter's orchestra; Guests, 10 p.m. NBC-R.
Maxwell House-M-G-M Variety Show. Film Stars; Meredith Willson's Orch. Thurs. 9 p.m. NBC-R.
Vallee's Varieties. Tommy (Betty Lou) Riggs, comedian; Guests, 8 p.m. NBC-R.

Friday

Hammerstein's Music Hall. Ted Hammerstein, master of ceremonies; Jerry Mann, comedian; Music Hall orchestra; Guests, 8 p.m. CBS.
Hollywood Hotel. Ken Murray & Oswald, comedians; Anne Jamison, soprano; Jerry Cooper, baritone; Frances Langford, blues; Louella Parsons & Guests, 9 p.m. CBS.

Saturday

Jack Haley, comedian. Virginia Verrill, songs; Wendy Barrie; Warren Hull, master of ceremonies; Ted Fio-Rito's orchestra, 8:30 12:30 a.m. for West) NBC-R.
Kaltenmeyer's Kindergarten. Bruce Kamman; Johnny Wolf, Thor Ericson, Merrill Fugit; Harry Kogen's orchestra, 5:30 p.m. NBC-R.
National Barn Dance. Joe Kelly, m.c. Sat. 9 p.m. (11 p.m. for West) NBC-B.

DRAMA

Sunday

Chase & Sanborn. Don Ameche, dramatic star; Nelson Eddy, baritone; Stroud Twins, comedians; Edgar Bergen & Charlie McCarthy; Dorothy Lamour, songs; Orchestra, direction Robert Armbruster, 8 p.m. NBC-R.
Columbia Workshop. Irving Reis, director, 8 p.m. CBS.
Dog Heroes. 4:45 p.m. NBC-B.
Good Will Hour. 10 p.m. MBS.
Hollywood Playhouse. Tyrone Power, 9 & 11:30 p.m. NBC-B.
Irene Rich. Sun. 9:45 p.m. (11 p.m. for West) NBC-B.
On Broadway. 3 p.m. NBC-B.
Silver Theater. Conrad Nagel, director, 5 p.m. CBS.
The Shadow. 4 & 5:30 p.m. MBS.
There Was a Woman, dramatizing lives of women in the lives of famous men, 3 p.m. NBC-B.
The Zenith Foundation. 10 p.m. NBC-B.

Monday

Behind Prison Bars. Warden Lewis E. Lawes, 10 p.m. NBC-B.
Court of Missing Heirs. 7 p.m. CBS.
Public Hero No. One. 10:30 p.m. NBC-R.

Radio Theater. Cecile B. de Mille, producer. 9 p.m. CBS.

Tuesday

Big Town. Edward G. Robinson and Claire Trevor, 8 p.m. CBS.
Mr. Keen, Tracer of Lost Persons. Dramatizations. Tues. Wed. Thurs. 7:15 p.m. NBC-B.

Wednesday

Cavalcade of America. 8 p.m. (12 mid. for West) CBS.
Gang Busters. Phillips Lords, 10 p.m. CBS.
Lights Out. Mystery Drama. 12:30 a.m. NBC-R.

Thursday

March of Time. Dramatization of the week's news. 8:30 p.m. NBC-R.
Maxwell House-M-G-M Variety Show. Film Stars; Meredith Willson's Orch. Thurs. 9 p.m. NBC-R.
Northern Lights. 11:30 p.m. NBC-R.
We, The People. Gabriel Heatter, director; Mark Warnow's orchestra, 7:30 p.m. (10:30 p.m. for West) CBS.

Friday

Curtain Time. 10:30 p.m. MBS.
Death Valley Days. 8:30 p.m. NBC-B.
First Nighter. Barbara Luddy & Les Tremayne. 10 p.m. NBC-R.
Grand Central Station. 8 p.m. NBC-B.
Detective Series. 10:30 p.m. NBC-B.
Radio Guild. 3 p.m. NBC-B.
True Story Court. 9:30 p.m. (11:30 p.m. for West) NBC-R.

TALKS

Sunday

Cheerio, inspirational talk, 10:30 p.m. NBC-B.
Passing Parade. John Nesbitt; Talk on Personalities, Past and Present. 9 p.m. MBS.
The Zenith Foundation. 10 p.m. NBC-B.

Monday

Dafoe, Dr. Allan Roy, Medical Talk for Mothers, Mon. Wed. Fri. 4:45 p.m. CBS.
Kingsley, Myra, astrology. Mon. thru Fri. 11:45 a.m. (1:30 p.m. for West) MBS.
McBride, Mary Margaret, Cooking Talk, Mon. Wed. Fri. 12 noon CBS.
National Farm & Home. Guest Speakers; Walter Blaufuss' orchestra. Mon. thru Sat. 12:30 p.m. NBC-B.
National Radio Forum, guest speakers. 10:30 p.m. NBC-B.

Tuesday

Fairfax, Beatrice, Advice To The Lovelorn, Tues. thru. Fri. 2:45 p.m. MBS.
Mills, Marjorie, Homemaking & Cooking Talk, Tues. Thur. 1:15 & 1:45 p.m. MBS.
Post, Emily, Etiquette Problems, Tues. Thurs. 10:30 a.m. CBS.
Science in the News. Guest Speaker. Tues. 5 p.m. NBC-R.
Story of Industry. 4:30 p.m. CBS.
Taylor, Mary Lee, Cooking Talk, Tues. Thurs. 11 a.m. (3 p.m. for West) CBS.

Wednesday

Hobby Lobby. Dave Elman; Harry Salter's orchestra, 7:15 p.m. (10:30 p.m. for West) CBS.
Magazine of the Air. Julia Sanderson and Frank Crumit; B. A. Rolfe's orchestra; Bill Adams, food talk. Wed. Fri. 11 a.m. (3 p.m. for West) CBS.

Thursday

Science Service Series. 3:30 p.m. CBS.
Town Meeting of the Air. Round Table Discussion; Prominent Speakers; Geo. V. Denny Jr., moderator. 9:30 p.m. NBC-B.

Friday

Dr. Karl Reiland, Inspirational Talk. Fri. 7:15 p.m. NBC-B.

Saturday

The Art of Living; Dr. Norman Vincent Peale. 6:45 p.m. NBC-R.

VARIETY

Sunday

Bicycle Party; Swor & Lubin, comedians; Bill Slater, sports commentator, m.c. & interviewing sports celebrities; Bert Whaley, bar.; Hugo Mariani's Orch., 3:30 p.m. NBC-R.

Chase & Sanborn. Don Ameche, dramatic star; Nelson Eddy, baritone; Stroud Twins, comedians; Edgar Bergen & Charlie McCarthy; Dorothy Lamour, songs; Orchestra, direction Robert Armbruster, 8 p.m. NBC-R.

Tim and Irene. Hal Gordon, songs; D'Artega's orchestra, 6:30 p.m. MBS.

Interesting Neighbors; Jerry Belcher. 7:45 p.m. (11 p.m. for West) NBC-R.

Jell-O Program. Jack Benny, Mary Livingstone; Kenny Baker, tr.; Sam Hearn; Andy Devine; Phil Harris' Orch.; Don Wilson, Sun. 7 p.m. (11:30 p.m. for West) NBC-R.

Magic Key. Symphony Orchestra, direction Frank Black; Milton Cross, narrator; Linton Wells, journalist; Guests, 2 p.m. NBC-B.

Nelson's, Ozzie, orch.; Harriet Hilliard, songs; Feg Murray, cartoonist; Guests, 7:30 p.m. NBC-B.

Penner, Joe, comedian; Gene Austin, songs; Julie Gibson, songs; Coco & Malt, comic instrumentalists; Jimmy Grier's orchestra, 6 p.m. CBS.

Sen. Fishface & Prof. Figgibottle, comedians. Jack Douglas, master of ceremonies; The Showmen Quartet; Norman Cloutier's orchestra, 3:30 p.m. NBC-B.

Sunday Afternoon with Smiling Ed. McConnell. Choral Group; Robert Trendler's Orch. 5:30 p.m. NBC-B.

Thirty Minutes in Hollywood. George Jessel; Norma Talmadge; Amy Arnell; Tommy Tucker's orchestra; The Tommy Tucker Trio, 6 p.m. MBS.

Time of Your Life; Sheila Barrett, impersonator; Graham McNamee, m.c.; Joe Rines, comedian & orchestra leader, Sun. 5:30 p.m. NBC-R.

Monday

Al Jolson, Pinch-Hitting for Burns & Allen. Ray Noble's orchestra; Tony Martin, tenor, 8 p.m. (10:30 p.m. for West) NBC-R.

Breakfast Club. Don McNeill, master of ceremonies; Soloists; Orchestra, Mon. thru Sat. 9:00 a.m. NBC-B.

Carson Robison's Buckaroos. Mon. Wed. Fri. 1:15 p.m. MBS.

Fibber McGee & Molly. Marian & Jim Jordan; Ted Weems' orchestra, 9 p.m. (12 mid. for West) NBC-R.

Kitchen Cavalcade. Crosby Gaige, m.c. Mon. thru Fri. 10:45 a.m. NBC-B.

National Farm & Home. Mon. thru Sat. 12:30 p.m. NBC-B.

Pipe Smoking Time. Pick & Pat, blackface comedians; Edward Roecker, baritone; Benny Kreuger's orchestra, 8:30 p.m. (11:30 p.m. for West) CBS.

Poetic Melodies. Jack Fulton, tenor; Franklyn MacCormack; Carlton Kelsey's orchestra. Mon. thru Fri. 7 & 11 p.m. CBS.

Vanity Fair. Cal Tinney, m.c.; Sheila Graham, Hollywood reporter; Eileen Barton, comedienne; Larry Duncan, impersonator, Douglas Wilson, tenor & Orchestra; Soloist, 8:30 p.m. NBC-B.

Tony Wons. Mon. Wed. Fri. 10:30 a.m. CBS.

Vox Pop. Parks Johnson & Wallace Butterworth, conducting interviews with People on the Street, Tues. 9 p.m. (Mon. 12:30 a.m. for West) NBC-R.

Tuesday

Al Jolson Show. Martha Raye, songs; Parkyakarkus, comedian; Victor Young's orchestra, 8:30 p.m. (11:30 p.m. for West) CBS.

Hollywood Mardi Gras. Lan-nan Ross, tenor; Charles Butterworth, comedian;

Jane Rhodes, songs; Raymond Paige's orchestra; Guest, 9:30 p.m. NBC-R.

Husbands and Wives. Allie Lowe Miles and Sedley Brown. Tues. 8 p.m. NBC-B.

It Can Be Done. Edgar Guest; Frankie Masters' Orch.; Singing Ensemble; Guest Speaker, 8:30 p.m. NBC-B.

Jack Oakie's College. Stuart Erwin, Raymond Hutton, William Austin, comedians; Helen Lind, comedienne; Harry Barris, songs; Meyer Alexander Chorus; Georgie Stoll's orchestra, 9:30 p.m. CBS.

Johnny Presents. Three Minute Thrill; Charles Martin; Russ Morgan's Orchestra; Frances Adair; Glenn Cross, Tues. 8 p.m. (11:30 p.m. for West) NBC-R. Sat. 8:30 p.m. (11:30 p.m. for West) CBS.

Watch the Fun Go By. Al Pearce & His Gang; Arline Harris, human chatterbox; Tizzie Lish, comedian; Carl Hoff's orchestra, 9 p.m. (12 mid. for West) CBS.

Wednesday

Hobby Lobby. Dave Elman; Harry Salter's orchestra, 7:15 p.m. (10:30 p.m. for West) CBS.

Magazine of the Air. Julia Sanderson and Frank Crumit; B. A. Rolfe's orchestra; Bill Adams, food talk. Wed. Fri. 11 a.m. (3 p.m. for West) CBS.

Minstrel Show. Gene Arnold, interlocutor. Wed. 9:30 p.m. NBC-B.

Texaco Town. Eddie Cantor, comedian; Deanna Durbin, soprano; Jacques Renard's Orchestra; Pinky Tomlin; James Wallington, 8:30 p.m. (11:30 p.m. for West) CBS.

Town Hall Tonight. Walter O'Keefe, comedian; Town Hall Quartet; Peter Van Steeden's Orch.; Guests, 9 p.m. (12 mid. for West) NBC-R.

Thursday

Amateur Hour. Major Bowes, 9 p.m. CBS.

Kate Smith's Hour. Henny Youngman, comedian; Jim Crowley, Football Forum; Jack Miller's orchestra; Guests, 8 p.m. (11:15 for West) CBS.

Kraft Music Hall. Bing Crosby; Bob Burns, comedian; Johnny Trotter's Orchestra; Guests, 10 p.m. NBC-R.

Maxwell House-M-G-M Variety Show. Film Stars; Meredith Willson's Orch. Thurs. 9 p.m. NBC-R.

Vallee's Varieties. Tommy (Betty Lou) Riggs, comedian; Guests, 8 p.m. NBC-R.

We, The People. Gabriel Heatter, director; Mark Warnow's orchestra, 7:30 p.m. (10:30 p.m. for West) CBS.

Friday

Dorsey, Tommy, orchestra. Edythe Wright & Jack Leonard, songs; Paul Stewart, m.c. 9:30 p.m. NBC-B.

Hammerstein's Music Hall. Ted Hammerstein, m.c.; Music Hall Orchestra; Guests; Jerry Mann, comedian, 8 p.m. CBS.

Hollywood Hotel; Ken Murray & Oswald, comedians; Anne Jamison, soprano; Raymond Paige's Orch.; Jerry Cooper, baritone; Frances Langford, blues; Louella Parsons & Guests, 9 p.m. CBS.

Pontiac Varsity Show. Paul Dumont, m.c. Fri. 9 p.m. NBC-B.

Song Shop. Kitty Carlisle; Frank Crumit; Reed Kennedy; Alice Cornett; Song Shop Quartet; Twenty-two Voice Glee Club, direction Ken Christie; Orchestra, direction Gustave Haenschel, 10 p.m. CBS.

Saturday

National Barn Dance. Joe Kelly, m.c. Sat. 9 p.m. (11 p.m. for West) NBC-B.

Prof. Quiz. 9 p.m. (12 mid. for West) CBS.

Robert L. Ripley. B. A. Rolfe's orchestra; Guests, 8 p.m. (12 mid. for West) NBC-R.

Uncle Jim's Question Bee, 7:30 p.m. NBC-B.

Jack Haley, comedian. Virginia Verrill, songs; Wen-

dy Barrie; Warren Hull, master of ceremonies; Ted Fio-Rito's orchestra, 8:30 (12:30 a.m. for West) NBC-R.

SERIAL

Sunday

Back Home. Life of James Whitcomb Riley, Sun. 2:30 p.m. NBC-R.

One Man's Family. (12:30 a.m. for West only). Wed. 8 p.m. NBC-R.

Tale of Today. 6:30 p.m. NBC-R.

Monday

Amos 'n' Andy. Mon. thru Fri. 7 & 11 p.m. NBC-R.

Arnold Grimm's Daughter. Mon. thru Fri. 1:30 p.m. CBS.

Aunt Jenny's Real Life Stories. Mon. thru Fri. 11:45 a.m. (2:15 p.m. for West) CBS.

Bachelor's Children. Mon. thru Fri. 9:45 a.m. CBS & Mon. thru Fri. 11:15 a.m. MBS.

Backstage Wife. Mon. thru Fri. 11:15 a.m. NBC-R.

Betty & Bob. Mon. thru Fri. 1 p.m. CBS.

Big Sister. Mon. thru Fri. 11:30 a.m. (2 p.m. for West) CBS.

Carol Kennedy's Romance. Mon. thru Fri. 11:15 a.m. (3:15 p.m. for West) CBS.

Dan Harding's Wife. Mon. thru Fri. 1:45 p.m. NBC-R.

David Harum. Mon. thru Fri. 11 a.m. NBC-R.

Follow the Moon. Elsie Hitz & Nick Dawson, Mon. thru Fri. 5 p.m. CBS.

Girl Alone. Betty Winkler & Pat Murphy, Mon. thru Fri. 12 noon NBC-R.

Goldbergs. Gertrude Berg; Mon. thru Fri. 12:15 p.m. NBC-R.

Guiding Light. Mon. thru Fri. 4:15 p.m. NBC-R.

Hilltop House. Mon. thru Fri. 5:45 p.m. CBS.

How to Be Charming. Mon. Wed. Fri. 11:30 a.m. (2:30 p.m. for West) NBC-R.

Jack Armstrong. Mon. thru Fri. 5:30 p.m. NBC-R.

Jenny Peabody. Mon. Wed. Fri. 3:30 p.m. CBS.

John's Other Wife. Mon. thru Fri. 10:15 a.m. (1:30 p.m. for West) NBC-R.

Just Plain Bill. Mon. thru Fri. 10:30 a.m. (1:45 p.m. for West) NBC-R.

Kitty Keene. Mon. thru Fri. 4:45 p.m. NBC-R.

Life of Mary Sothern. Mon. thru Fri. 5:15 p.m. CBS.

Lone Ranger. Mon. Wed. Fri. 7:30 & 8:30 p.m. (10:30 p.m. for West) MBS.

Lorenzo Jones. Mon. thru Fri. 4 p.m. NBC-R.

Love and Learn. Mon. thru Fri. 1:30 p.m. NBC-B.

Lum & Abner. Mon. thru Fri. 7:30 p.m. (Mon. Tues. Wed. Fri. 11:15 p.m. for West) NBC-B.

Ma Perkins. Mon. thru Fri. 10:15 a.m. NBC-B & 3:15 p.m. NBC-R.

Mrs. Wiggs of the Cabbage Patch. Mon. thru Fri. 10 a.m. (1:15 p.m. for West) NBC-R.

Myrt & Marge. Mon. thru Fri. 10:15 a.m. (4 p.m. for West) CBS.

Neighbor Nell. Mon. Wed. Fri. 5 p.m. NBC-B.

O'Neills. Mon. thru Fri. 11 a.m. NBC-B; 3:45 p.m. NBC-R.

Our Gal Sunday. Mon. thru Fri. 12:45 p.m. CBS.

Pepper Young. Mon. thru Fri. 10:30 a.m. NBC-B & 3 p.m. NBC-R.

Pretty Kitty Kelly. Mon. thru Fri. 10 a.m. (4:15 p.m. for West) CBS.

Road of Life. Mon. thru Fri. 11:15 a.m. NBC-B & 4:45 p.m. NBC-R.

Romance of Helen Trent. Virginia Clark, Mon. thru Fri. 12:30 p.m. CBS.

Vic & Sade. Mon. thru Fri. 11:30 a.m. NBC-B & 3:30 p.m. NBC-R.

We Are Four. Mon. thru Fri. 12:45 p.m. MBS.

Tuesday

Easy Aces. Jane & Goodman Ace, Tues. Wed. Thurs. 7 p.m. NBC-B.

Famous Actors' Guild. Helen Menken in "Her Second Husband." 7:30 p.m. CBS.

Wednesday

Hello, Peggy. Wed. & Fri. 11:45 a.m. NBC-R.

One Man's Family. 8 p.m. (Sun. 12:30 a.m. for West) NBC-R.

Saturday

Gun Smoke Law. Dramatization by Wilbur Hall. 10 p.m. NBC-B.

Special Delivery. Marion Randolph. 9 p.m. NBC-R.

CHILDREN'S

Sunday

Coast To Coast On a Bus or White Rabbit Line. Milton J. Cross, conducting, 9 a.m. NBC-B.

Musical Plays. Irene Wickler. 5 p.m. MBS.

Sunday Morning At Aunt Susan's. 9 a.m. CBS.

Monday

Don Winslow Of The Navy, Mon. thru Fri. 6:15 p.m. NBC-R.

Dorothy Gordon's Children's Corner, Mon. Wed. Fri. 5:30 p.m. CBS.

Jack Armstrong, Mon. thru Fri. 5:30 p.m. NBC-R.

Junior Nurse Corps, Mon. thru Fri. 5 & 6 p.m. NBC-B.

Little Orphan Annie, Mon. thru Fri. 5:45 & 6:45 p.m. NBC-R.

Singing Lady. Irene Wickler; Nursery Jingles, songs & stories, Mon. thru Thurs. 5:30 p.m. NBC-B.

Terry and the Pirates. Mon. Tues. Wed. 5:15 p.m. NBC-R.

Tom Mix' Straight Shooters, Mon. thru Fri. 5:45 & 6:45 p.m. NBC-B.

Tuesday

Dear Teacher. Madeline Gray, Tues. Thurs. 5:30 p.m. CBS.

Saturday

Let's Pretend. 10:30 a.m. CBS.

Our Barn. Conducted by Madge Tucker. 11:30 a.m. NBC-B.

RELIGIOUS

Sunday

Church of the Air. Guest Speaker, 10 a.m. & 1 p.m. CBS.

The Radio Pulpit. Dr. Ralph W. Sockman, speaker, 10 a.m. NBC-R.

National Vespers. Dr. Harry Emerson Fosdick, Sun. 4 p.m. NBC-B.

Lutheran Hour. Guest Speakers, Sun. 4:30 p.m. MBS.

Catholic Hour. Rev. Wilfred J. Parsons, S.J., 6 p.m. NBC-R.

Old Fashioned Revival. 10:30 p.m. MBS.

Monday

Time For Thought. Dr. Ralph Emerson Davis, 12 noon NBC-B.

Tuesday

Time For Thought. Dr. John Sutherland Bonnell, 12 noon NBC-B.

Wednesday

Elder Lightfoot Solomon Michaux and His Congregation, 9:30 p.m. MBS.

Time For Thought. Dr. William Hiram Foulkes, 12 noon NBC-B.

Thursday

Time For Thought. Dr. Alfred Grant Walton, 12 noon NBC-B.

Friday

Time For Thought. Dr. Leslie Bates Moss, 12 noon NBC-B.

Saturday

Call to Youth. George Stewart, 12 noon NBC-B.

The Art of Living. Dr. Norman Vincent Peale, 6:45 p.m. NBC-R.

Message of Israel.

VOICE OF THE LISTENER

The "Voice of the Listener" letter-forum is a regular feature in Radio Guide each week, offered to the readers as a means for expressing and exchanging opinions about radio.

Each week Radio Guide will publish letters deserving our readers' attention.

WANTS IT SPONSORED!

Dear VOL: I have listened to the Breakfast Club program ever since it first went on the air, and I am still wondering why a cereal or coffee company hasn't grabbed it before now. I believe that a great many women do their marketing in the morning, as do I. The Breakfast Club program lingers with me all the way to the grocery and back home again, and it would take very little sales talk to sell me the product sponsoring the program. At least, I would know who the sponsor was, and that is more than my young daughter does after listening to some of the children's programs that are sponsored by cereal companies. I always have a second cup of coffee with the Breakfast Club. Imagine how much better it would taste with Don McNeil as its salesman. Housewives, let's give this program a boost and wake up the sponsors.—Mrs. Robert Wilson, Elmira, N. Y.

The millenium must be here—when a listener requests that a program be sponsored—Ed.

FOUL BALL

Voice of the Listener: I have just sat down and dialed my radio from east to west, and all I heard was baseball. Why does every station from a 50-watter to 50,000 give us baseball? I'll admit that there are thousands of ball fans, and yet there are thousands who are not. One far-reaching station in each chain can give as much as all the stations together. We can only listen to one at a time, and yet they all follow the leader. I believe that they are afraid they would lose all their listeners if they didn't. But, if they could only see the number of non-baseball fans that would be completely happy for having something else to listen to! I enjoy my radio very much, but I prefer to pick my programs. Here's till baseball and football are confined to one station.—Mrs. Morrison, Kalamazoo, Mich.

One of the greatest dangers faced by smaller radio stations particularly is the creating of listener-antipathy by following the leader and presenting the same type of programs at the same time as other stations. Program directors who are on their toes will guard against such scheduling.—Ed.

AGIN' IT!

VOL: We live in an age of noise and discord. The mechanical age has given us the automobile—the radio—the airplane—and noise—noise—noise! Some of it is necessary, some impossible to overcome. But, to me the worst is the applause that greets each number (no matter how mediocre) on every important radio program. A

plague on their clatter! Why, oh why, must listeners be jarred from their armchairs, night after night, while appreciative audiences knock down the walls? Radio should either ban studio audiences or applause.—Mabelle Texas Welsh, Vernon, Texas.

Have you listened to Bing Crosby's Music Hall recently? There is one

show that bans audience applause and is, perhaps, the forerunner in a new era of broadcasting.—Ed.

CONFLICT

Voice of the Listener: I imagine there are hundreds of listeners who feel as I do. There are four programs which we would like to hear, but as it is, we can only get two of them. Just now we have been jumping from the Kate Smith Hour back to Rudy Vallee, and we know we have missed good parts of each. Now we also have to choose between Major Bowes and

the Show Boat—but I know there will be no switching out here because the men will have all of the Major Bowes hour. What can we do about it? Whose fault is it? To whom can we write in order to protest?—Gladys D. Clark, Brushton, N. Y.

Bombard the program directors of the networks carrying the shows, and also the advertising directors of the sponsoring companies, with your protests, and you may get some relief from one of the most distressing situations in radio broadcasting.—Ed.

MIDWEST... THE ONLY RADIO OF ITS KIND IN THE WORLD... FACTORY-TO-YOU SAVES 50%

JUST TOUCH ONE BUTTON... NO NEED TO TURN ANY CONTROLS—AN ELECTRIC MOTOR DOES EVERYTHING FOR YOU!

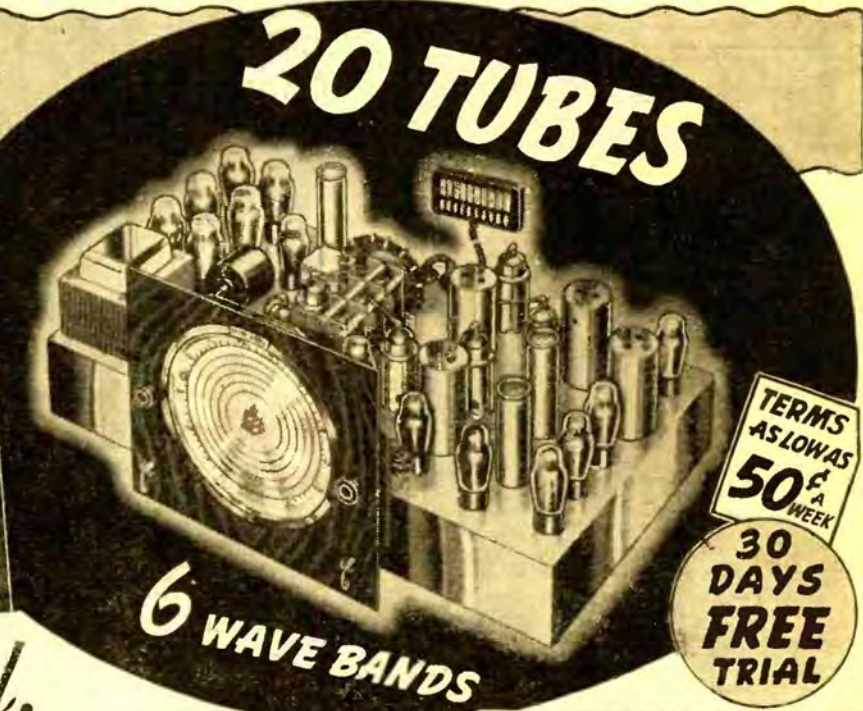

TERMS AS LOW AS 50¢ A WEEK

30 DAYS FREE TRIAL

...in 1/3 Second,

YOU CAN BRING IN YOUR STATION—2 to 5 TIMES FASTER THAN ORDINARY SO-CALLED "ELECTRIC TOUCH-BUTTON" RADIOS!



PHANTOM HAND

This remarkable device supervises the electric motor until the station you desire comes in perfectly tuned.

THREE SPEAKERS

Full-scope high fidelity is now made possible by Midwest's Giant Trio-Sonic speaker combination (one 12" bass reproducer, one 6" tenor speaker and one 6" high fidelity reproducer).

Only \$49.95 LESS TUBES NEW LOW BASE PRICE CHASSIS



Top tuning is easier tuning!



TRAVELING COLORAY EYE

When you touch a button, Eye zips around the dial and stops at exact point where station comes in best.

PASTE COUPON ON 1¢ POSTCARD... OR

Write Today!

MIDWEST RADIO CORPORATION Dept. FF94, Cincinnati, O. Send me your new FREE catalog and complete details of your liberal 30-day FREE trial offer. (Special offer and prices prevail only when dealing direct with factory by mail.)

Name _____
Address _____
Town _____ State _____
User-Agents Make Easy Extra Money. Check Here for details. Check Here for 1938 BATTERY catalog

MIDWEST RADIO

DEPT. FF-94, MIDWEST RADIO CORPORATION...CINCINNATI, OHIO, U.S.A.

Manufacturers of Quality Radios Since 1920

STOPS FIRE INSTANTLY
Scientific Way
Thousands Being Sold Weekly
MORE MEN NEEDED to call on Business Concerns; Auto, Truck & Bus Owners; Schools, Public Buildings, Factories, Farms. All season seller. Excellent year round profit opportunity.
NATIONALLY ADVERTISED PRODUCTS
We help you close sales with Direct Mail Advertising, 350,000 sold to U. S. Government. Approved by Underwriters' Laboratories, also Good Housekeeping Institute. Used by 10,000 large Corporations. Write today with details of age, past experience, etc.
The Fyr-Fyter Co. Dept. 15-23, Dayton, Ohio

Lucky You FAMOUS Terri FACE POWDER

50c value **25c** (for limited time only) with coupon below.

Use the powder that stage and screen stars prefer. There is no finer powder made than TERRI. Thousands have paid much more for its soft, clinging natural beauty. You'll love TERRI! Don't delay. Get it while this low-price offer lasts.

SEND COUPON NOW

TERRI COSMETICS Corp., 320 Fifth Ave., N.Y.
 Enclosed 25c for Terri Face Powder (50c value). Send postpaid with money-back guarantee.

Color of my hair _____
 skin _____ eyes _____
 Name _____
 Address _____
 Town & State _____

BE A RADIO EXPERT



Learn at Home to Make \$30, \$50, \$75 a Week



Chief Broadcasting Station

"When I completed 20 lessons, I obtained my Radio Broadcast Operator's License and immediately joined Station WABC, where I am now Chief Operator." — HOLLIS F. HAYES, 83 Madison St., Lapeer, Mich.



Own Business Pays \$300 a Month

"I now have my own Radio business which shows three hundred dollars a month profit—thanks again to National Radio." — FRANK T. BEENE, 30 N. Telford St., Philadelphia, Pa.



Earned \$50 First Month in Spare Time

"I knew nothing about Radio, after four lessons I began servicing radios, earning \$20 the first month. Last winter I made as high as \$100 a month in spare time." — F. WALTON, 808 West Olney Road, Norfolk, Va.

Find Out What Radio Offers You

Mail coupon for "Rich Rewards in Radio." It's free to any fellow over 16 years old. It points out Radio's spare time and full time opportunities, also those coming in Television; tells about my Training in Radio and Television; shows you letters from men I trained, telling you they are doing, earning, and shows my Money Back Agreement. MAIL COUPON on an envelope, or paste on a postcard—NOW!

J. E. SMITH, President
 Dept. 7MT6A,
 National Radio Institute
 Washington, D. C.

Mail this Now FREE
 Get 64-page Book

J. E. SMITH, President, Dept. 7MT6A, National Radio Institute, Washington, D. C.

Dear Mr. Smith: Without obligating me, send "Rich Rewards in Radio," which points out spare time and full time opportunities in Radio and explains your 50-50 method of training men at home in spare time to become Radio Experts. (Please Write Plainly.)

NAME _____ AGE _____
 ADDRESS _____
 CITY _____ STATE _____

RADIO GUIDE'S X-WORD PUZZLE

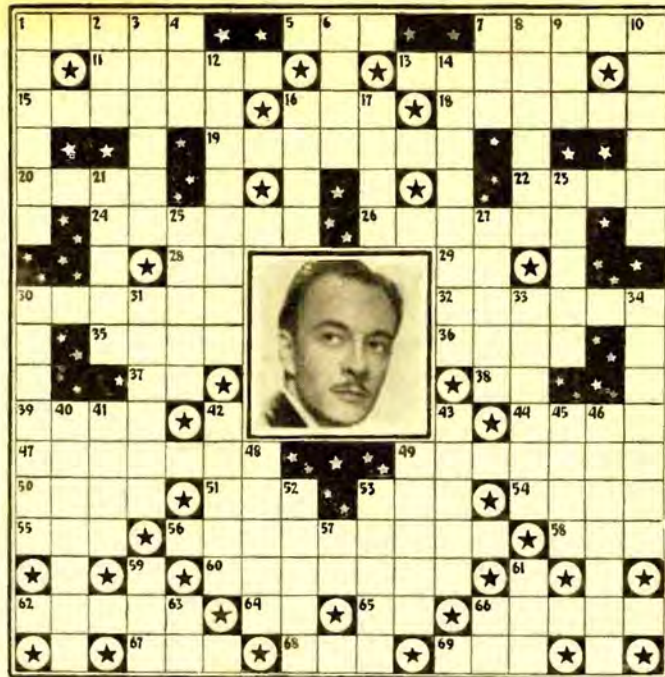

HORIZONTAL

- King, bandleader
- Lyman, bandleader
- Sacred song
- The Good _____, with Paul Muni
- Hastens away from danger
- First name, star in the portrait
- Small in number
- Godfrey, announcer
- Gradual destruction
- Logan, songstress
- Glass piece of a camera
- Mentally deranged
- An idle talker (Scotch)
- Possessive of me
- Otherwise
- Helen _____, soprano
- Confuse
- Purpose, reason
- Tolls, fees
- Exist
- Dictionary of nouns (abbr.)
- Not any
- Flow gently
- Fictitious narratives
- Rosario _____, conductor
- Electrical units of resistance
- Part of the verb "to be"
- Mistake
- Dispatch
- Born
- Girl's name
- Short for sister
- Dried grapes

- Composer of the opera "Armidé"
- Initials of Helen Pickens
- Initials of Loretta Young
- Myrt and _____
- Rope for hoisting a sail
- Female sheep
- The tonality of a music scale

VERTICAL

- Patricia _____, radio actress
- Affirmative answer
- Man's name
- Sooner than
- These are kept in hives
- Latin preposition

Solution to Puzzle Given Last Week



TRADIN' JOE'S RETURN

(Continued from Page 7)

words. He glanced at the poet. Riley was leaning back in his chair, his body relaxed, his eyes still closed. Arnold wet his lips and read on. Finally he finished, but the poet remained unmoving, lost in the rhythmic words which had filled the room:

"We both shuck hands, 'y jucks!
 and swore
 We'd stick together ferevermore.
 And old Squire Chipman tuck us
 the trip:
 And Marshall and me's in partner-
 ship!"

THE silence became oppressive. Riley remained silent, eyes closed, breathing steady. Arnold held his breath and waited, apprehensively. "Yes," abruptly stated the poet, "that'll do. Just read it that way and I think the ladies will like it fine." Gasping with relief, Arnold hurried away. He used the poem for his voice classes regularly, and in time he and the "Hoosier Poet" became fast friends.

In the decade before his death in 1916, Riley wrote little, and subjected himself less to the rigors of travel as a lecturer. On the porch of his home on Lockerbie Street in Indianapolis, which he made famous in his "Lockerbie Book" collection, he greeted old friends with the gracious hospitality of the disposition reflected in his writing, with the understanding of one who remembered his own foibles, with the warmth of a bachelor who depended on companions for his happiness. Arnold returned more often as their friendship grew, and frequently he repeated "Tradin' Joe" to the man who was not to be "an idle dreamer":

*I'm one o' those cur'ous kind o' chaps
 You think you know when you don't,
 perhaps!*

Gene Arnold may be heard Sundays on "Way Down Home" over an NBC network at:
 EST 2:30 p.m. — CST 1:30 p.m.
 MST 12:30 p.m. — PST 11:30 a.m.

PHOTO CARNIVAL

Contents



Pages 21 to 23. Tyrone Power, on "Hollywood Playhouse," NBC Sundays, 9 p.m. EST (West, 8:30 PST)



Pages 24 to 26. Doris Kerr's songs are heard over a CBS network every Wednesday at 6 p.m. EST



Page 27. "Death Valley Days" aired Friday, NBC at 8:30 p.m. EST (West, Tuesday 9 p.m. PST)



Page 28. Parkyakarkus, featured on Al Jolson's show Tuesdays, CBS at 8:30 p.m. EST (West, 8:30 PST)

PHOTO · CARNIVAL

Radio Guide's thrilling picture magazine-within-a-magazine



TYRONE THE MAGNIFICENT

TWO years ago, Tyrone Power was almost unknown. Today he is the toast of Hollywood. Applauded by critics, adored by fans, watched closely by columnists, his name is news.

Rising rapidly in films, Tyrone became one of Hollywood's most-talked-of actors for his work in "Lloyds of London"—but this was not enough for him. Looking for new worlds to conquer, he turned to radio, and on his new Coast-to-Coast dramatic series established himself as an air star as well.

Naturally the romances of so popular a celebrity are of interest to millions. Rumor has had him engaged to Loretta Young, Phyllis Brooks, Janet Gaynor, Sonja Henie. So far, his romance with Sonja, the Olympic skating champion turned film star, has caused most comment. This picture shows why.

Continued on next Page

Continued from
Preceding Page



1 Left: Mr. and Mrs. Tyrone Power, Sr., famed actors of 20 years ago, with Son Tyrone, Jr., and (behind him) Daughter Ann. Above: Mrs. Patia Power today

2 Tyrone was born in Cincinnati May 5, 1914. Was a year old (above) when the family went to Hollywood



7 By 1923 Tyrone was healthy enough to leave California. Patia then moved back to Cincinnati, placed the children in school. Week-ends Tyrone was an usher (above, arrow) at the Orpheum Theater. After his father's death he worked at the soda fountain in a local drug store



10 This year Tyrone has been in "Love Is News," "Cafe Metro-pole" (with Loretta Young, left) and "Thin Ice." Before he entered movies, Tyrone met Don Ameche in Chicago, appeared on his program. Today both (above) are with the same studio!

11 Above: Several months ago Jimmie Fidler, well-known Hollywood critic, predicted Tyrone's success. He chose Tyrone, Frances Farmer as the two best young stars



3 Above: Tyrone is shown at the age of 2, when he was wading at Coronado Beach, near San Diego, California. At that time Ann was only 7 months old



4 Tyrone (above, with Ann) was a frail child. After moving the family to New York, Patia had to bring him back to California again



5 Tyrone, at 7 (above), as he appeared in the "Mission Play" at San Gabriel, California. His mother had the leading role in the same play



6 Above: Soon after, Tyrone was in another such play. Was acclaimed in the Los Angeles papers as a "miniature hit"—a few years ended that



8 After many discouraging tries, Tyrone finally got on the stage. In 1935 he played in Katharine Cornell's "St. Joan" (above, arrow), was seen by a 20th Century-Fox scout—and was promptly awarded a 7-year contract

THERE are many reasons why Tyrone Power should have failed to become a film star: until two years ago his life of acting was mostly one of disappointments and refusals. But there is one reason why he didn't fail: Tyrone had perseverance. Fully convinced he had ability and could prove it, he persisted—today he far overshadows most of the stars he envied.

Tyrone was born in Cincinnati 24 years ago, the son of Tyrone and Patia Power, but during his early years he knew many places as home. By the time he was 7, little Tyrone was on the stage, too, soon scored several hits. The boy actor was somewhat of a sensation, but as a youth he was just another actor looking for something to do. Repeated rounds of the Hollywood studios were without success. Later he moved to Chicago, worked with a Shakespearian troupe at the Chicago Civic Auditorium, played with such big names as Fritz Lieber, Helen Menken. Turning to radio, he landed in Don Ameche's "Grand Hotel." In 1934 he went to New York, understudied Burgess Meredith in a play starring Katharine Cornell, was spotted by a film scout, signed up. On October 3, Tyrone sponsored, assumed the leading role in an NBC Coast-to-Coast drama series, "Hollywood Playhouse"—became radio's newest sensation.



9 Tyrone's first movie part was in "Girl's Dormitory." This was followed by "Ladies in Love." Then he was starred with Madeleine Carroll (above) in "Lloyds of London." All this inside of a year!



12 Above: Tyrone, Sonja Henie, Don Ameche. Tyrone (right) has had his name linked with many of Hollywood's most beautiful stars, but the most persistent rumors of serious romance are about Sonja



13 Tyrone has admitted his fondness for Sonja, is seen with her often—but he says they are not thinking of marriage. However, there does seem to be some good reason for thinking they are (see page 21)

SITTING PRETTY

AS DORIS KERR POSES,
HIDDEN CAMERAS SHOW
YOU HOW RADIO GUIDE
PICTURES ARE TAKEN





1 Doris Kerr, sustaining CBS songstress, arrives for a morning of picture-taking



2 Doris puts on a dressing-gown. Jess Queen begins his make-up work with a grease-paint base



3 Next he plucks her eyebrows. It takes fifteen minutes and is rather painful



4 Lip-stick, held in a tiny brush, is used to color, shape her lips

MAKING photographs is a regular routine for the networks—and one of the ways in which a radio star is born.

Seldom do radio performers spring into the spotlight overnight. Instead, they usually work as sustaining artists, under contract only to the network. During this period, they are heard on the air, become known to listeners. Meanwhile, the networks issue much publicity about them, about their work, their lives. All this so that talented artists will come to be in demand, will get sponsored programs—and the pay that goes with them.

Such an artist is Songstress Doris Kerr. She's a tall, slender, talented brunet, and probably it won't be long before she's sponsored. When she arrives at the 16th-floor studios in the CBS Building at 485 Madison Avenue, New York, no page carries her bag, no maid helps her. But she does her part, CBS does its part—one of these days she'll be a star!



5 Afterwards the lips are blotted on tissue. Then Doris dresses



6 Doris is ready and the cameramen arrange the background, lighting

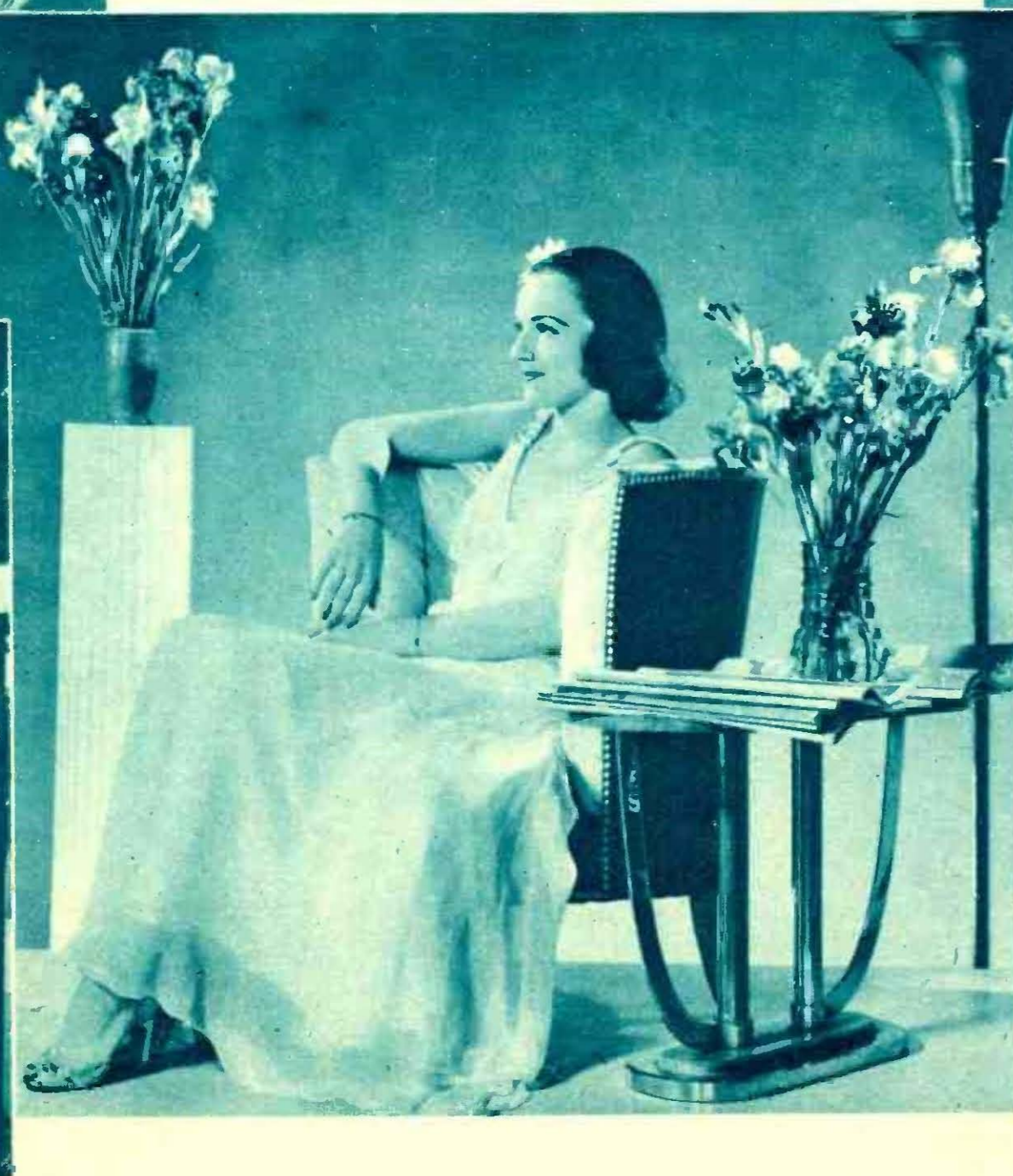

7 By making slight changes, having Doris change her position, a number of different pictures are taken
Photos by Walter Seigal



8 This shows the rearrangement necessary for the picture at left



9 After the picture-taking is completed, the negatives are developed by Paul Kirsch, then put into a hypo bath. This process takes thirty minutes



10 Herman Weber and Kay Knox retouch films with special lead-pencils to remove unwanted shadows, blemishes, and film defects



11 Films are placed in contact with sensitized paper, which is exposed for two seconds in this photo-printing machine run by Jerry Urgo



12 After the prints are developed, and "fixed" in hypo, Dick Schroeder dries them on cloth by heat & air in this machine



13 Meanwhile, former Newspaperwoman Helen Nolan of the CBS publicity department writes the captions



14 Stencils of the captions are cut, run off on a mimeograph by Edith Schroeder—at the rate of 174 sheets per minute



15 Four girls in the mailing-room then paste the captions on the pictures, put them in envelopes, sort them according to their destinations. This step is necessary because some pictures apply to programs which are heard only in certain sections of the country

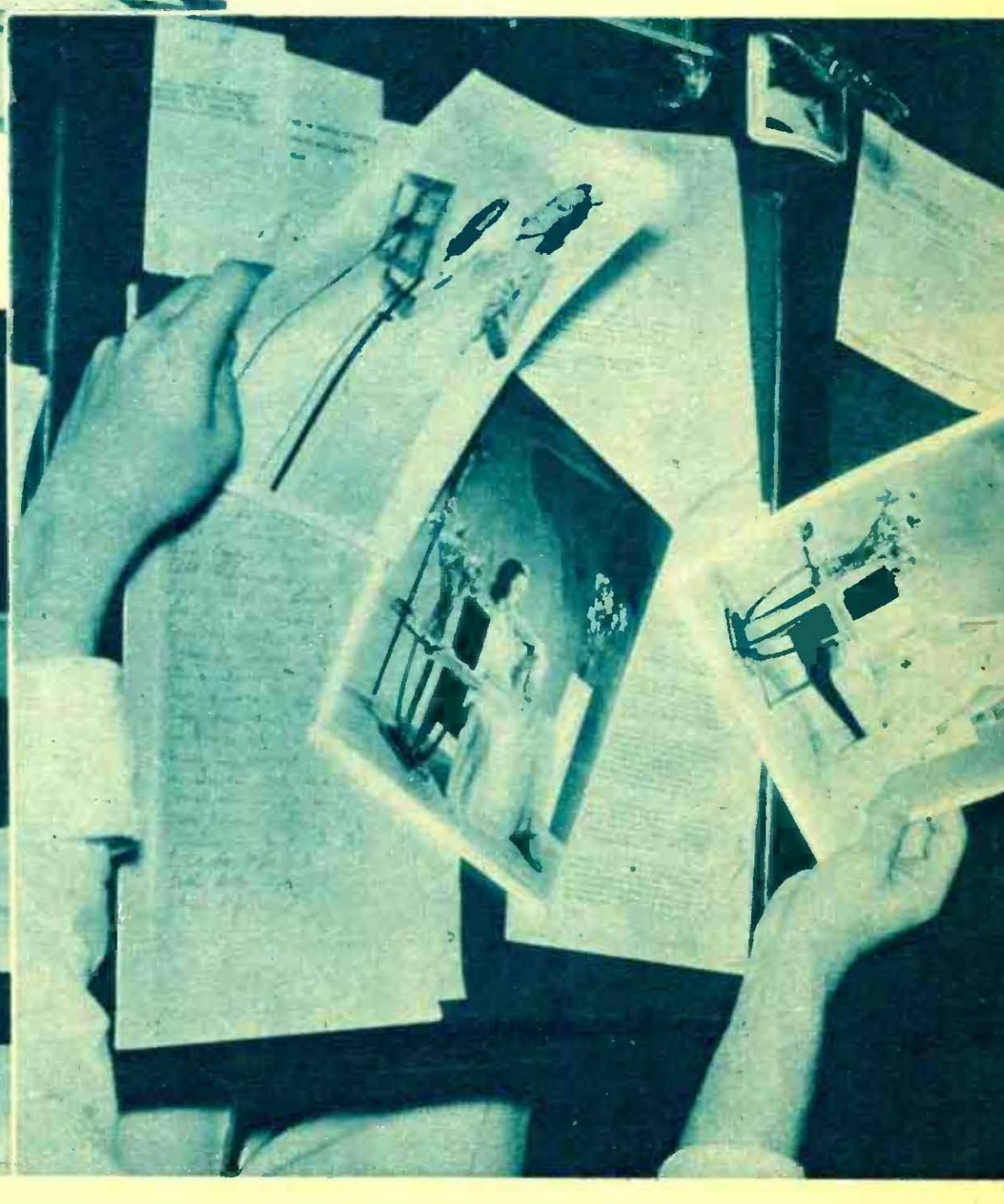

16 A number of the pictures are filed at CBS for future reference. All others are mailed to editors everywhere. These three pictures of Doris were sent to Radio Guide



Above: Frank Butler (left) has been with the "Death Valley Days" cast for five years—Jack MacBryde, since its first broadcast in 1930

DEATH VALLEY DAYS

ONE of radio's oldest programs is "Death Valley Days," a cycle of dramatic episodes about California in the prospecting days of the past. This pioneer drama went on the air seven years ago over an NBC-Blue network in the East which reached as far west as Cincinnati. On May 13, 1934, it became Coast-to-Coast when, with another cast in San Francisco, it was put on the Pacific Coast Red network. It is still broadcast in this dual fashion today.

"Death Valley Days" follows its original style closely. Yet its pattern is so flexible that much variety enters the program. Last Friday, when the Mt. Whitney-Death Valley highway was opened with considerable pageantry, The Old Ranger gave a complete preview of the 3-day dedication.

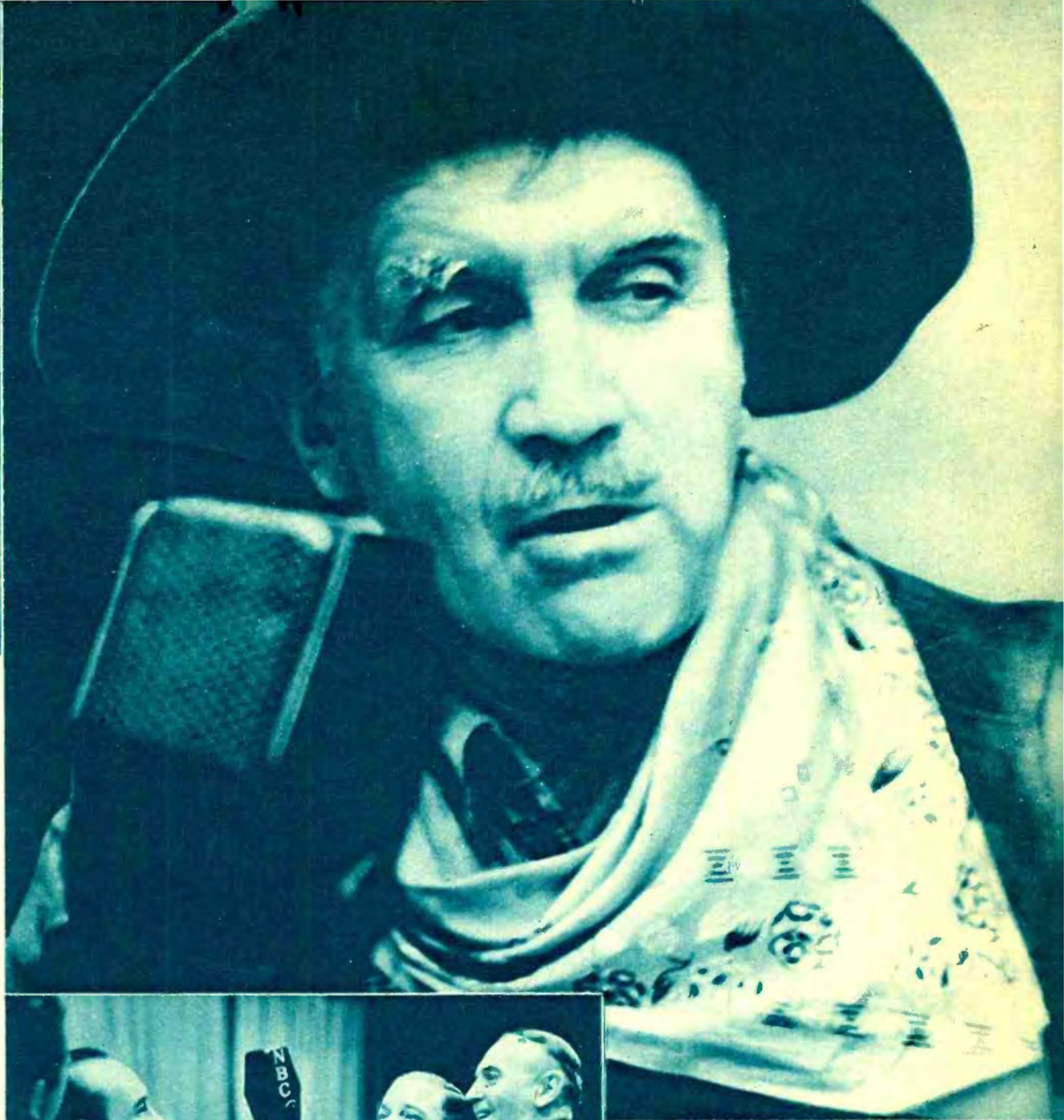

Harry Humphrey (above) is the Old Ranger of "Death Valley Days," is a veteran of more than 1,500 hours on the air. Also a playwright, he has had plays on Broadway and in London.



Music for the "Death Valley Days" program is provided by the Melodeers (left). In this quartet are Claude Reese, Taylor Buckley, Charles Robinson and Henry Shope



Above: Milton Herman, who, like Jack MacBryde, has been in the cast since the program began, and Jean King, who is the heroine of these dramatic episodes



Above: While Geoffrey Bryant (right) studies his script, Richard Barrows (left) and Paul Nugent take time out for a moment's relaxation. All three come from the legitimate stage. In the East "Death Valley Days" is heard on 23 stations, on the West Coast, 5

THIS WEEK'S PROGRAMS

Sunday

October 31

MORNING

7:00 CST NBC-William Meeder Ensemble: WOW KSTP
7:15 CST NBC-Organ Reveille: (sw-21.52) NBC-Norsemen: WDAY WMT KSO WLW
7:30 CST NBC-Beno Rabinoff, violinist: WLW WDAY WMT KSO WLW
7:45 CST CBS-Radio Spotlight: (sw-21.52)
8:00 CST NBC-Coast to Coast on a Bus: KOIL WEBC KFJR WMAQ KSO
8:15 CST CBS-Sunday Morning at Aunt Susan's; News: WCCO WNAX WBBM KFAB KSCJ
8:30 CST Richard Bloudell, story-teller, will be guest.
8:45 CST NBC-Harold Nagel's Orch.: WOW WHO KSTP
9:00 CST WCAL-Δ Divine Service
9:15 CST WDGY-Δ Gypsy Fortunes
9:30 CST CBS-Aunt Susan's: KMOX
9:45 CST Δ Morning Chapel Service: WOW KFNF WDGY
10:00 CST KOBH-Δ Church Services
10:15 CST KSOO Good Morning
10:30 CST KSTP-Δ Lutheran Hour
10:45 CST WDAY-Δ Gospel Hour
11:00 CST WMIN-Breakfast Champions
11:15 CST KSOO-Δ Church of the Nazarene
11:30 CST WDGY-Organ Reveries
11:45 CST WMIN-Prophetic News
12:00 CST NBC-Russian Melodies; Dir. Alexander Kiritoff: WMAQ KOIL WLW
12:15 CST NBC-The Radio Pulpit: KOA WEBC KSTP KFJR
12:30 CST Dr. Ralph W. Sockman will speak on "The Tragedies of Silence."
12:45 CST CBS-Δ Church of the Air: KSCJ WCCO WBBM KMOX KFAB
1:00 CST KFJM-Variety Hour
1:15 CST KLPN-Δ Zion Lutheran Church
1:30 CST KOBH-Sunday Morning Musicale
1:45 CST WDAY-Δ Lutheran Hour
2:00 CST WDGY-Music Master Room
2:15 CST WGN-Sunday Morning Concert
2:30 CST WHO-Musical Gems
2:45 CST WLS-Δ Little Brown Church
3:00 CST WMIN-Top of the Morning
3:15 CST WMT-Newsline
3:30 CST WNAX-Δ Religious Service
3:45 CST NBC-Russian Melodies: KSO
4:00 CST KSOO-Δ Union Gospel Mission
4:15 CST WHO-Δ Seventh Day Adventist
4:30 CST WLW-Ellis Frakes
4:45 CST WMIN-Δ Johannes Hoifeld
5:00 CST WMT-Dr. F. B. Robinson, talk
5:15 CST NBC-Dreams of Long Ago: KSO WTCN
5:30 CST CBS-Walberg Brown Strings: KSCJ WBBM WCCO
5:45 CST NBC-Music & American Youth: WEBC KOA WDAY KFJR KFAB-Δ Watchtower
6:00 CST KFNF-Remembrance Prgm.
6:15 CST KMOX-Piano Recital
6:30 CST KOBH-Sunday Song Service
6:45 CST KOIL-The Golden Hour
7:00 CST KSOO-Whispering Strings
7:15 CST KSTP-Reading the Funnies
7:30 CST WAAW-News
7:45 CST WDGY-Melody Gems
8:00 CST WHO-Crescent Hour of Music
8:15 CST WLW-Novelty Aces
8:30 CST WMAQ-News; Morning Melodies
8:45 CST WMIN-Morning Moods
9:00 CST WMT-Salvation Army Prgm.
9:15 CST WNAX-Δ Religious Service
9:30 CST NBC-Music & American Youth: KSTP WOW

CBS-Walberg Brown Strings: KFAB KMOX
 KFNF-Pipe Organ
 KOA-Resettlement Talk
 KSOO-Δ Watch Tower; Organ Reveries
 WDGY-Hollywood Brevities
 WLS-News
 WLW-Modern Miracles
 WMAQ-Modern Miracles
 WMT-Musical Clack
10:00 CST NBC-News: Alice Reussen, cont.: KSO KFJR WEBC
 CBS-Texas Rangers: KSCJ WCCO WBBM KFAB WNAX
 MBS-Reviewing Stand: WGN KSO
 NBC-News: Ward & Muzzy, piano duo: KOA WDAY WOW WHO
 News: WLW KSTP WTCN
 KFJM-Waltz Time
 KLPN-Δ Minot Bible Center
 KFNF-Δ Methodist Church
 KMOX-Joe Karnes, piano
 KOBH-Δ Church in the Wildwood
 KOIL-Labor Union Speaker
 WDGY-Pacific Paradise
 WLS-Folks Worth Knowing
 WLW-Cadle Tabernacle Choir
 WMAQ-Sunshine Hour
 WMIN-News; Green Room
10:15 CST NBC-Neighbor Nell, philosophy: KSO WDAY WTCN WEBC
 KSOO KFJR
 NBC-Silver Flute: KOA WOW KSTP WHO
 KFJM-Movie Preview
 KMOX-Travelogue
 KOIL-Anglo-Israel Truth
 WDGY-Melody Gems
 WENR-King's Jesters
 WGN-Morning Melodies
10:30 CST CBS-Major Bowes' Capitol Family: Helen Alexander, sopr.; Nicholas Cosentino; Charles Magnante; Sam Herman & Three Dalton Boys; Orch. dir. Waldo Mayo; Robert Reed, m.c.: WNAX WCCO KSCJ KFAB
 NBC-Second Guessers; Lynn Waldorf & Francis Powers: KSO WDAY KFJR KOIL KSOO WMT WMAQ (sw-15.21)
 MBS-Sunday Morning Quarterback, with Benny Friedman (Parker Watch Co.): WGN
 KFJM-Among my Souvenirs
 KMOX-Employment Service prgm.
 KOA-Δ Church in the Wildwood
 KOBH-Science Lecture
 WBBM-Gay Time Melodies
 WDGY-Concert Master
 WEBC-Comic Strips
 WGN-Morning Melodies
 WLS-Concert Orch.
 WLW-Rural Roundup
 WTCN-Musical Prgm.
10:45 CST NBC-To be announced: WDAY KSO WLW KFJR WMT KOIL WEBC KSOO
 NBC-Henry Busse's Orch. (Mar-0'01): WMAQ WOW
 MBS-Amer. Radio Warblers: WGN
 CJRM-Concert Moments
 KFJM-Δ Lutheran Church
 KMOX-Musical Cavalcade
 KOBH-Chamber Music
 KSTP-Musical Comedy Revue
 WBBM-Sunday Sunshine
 WCAL-Δ Devine Service
 WEBC-Sunday Revue
 WHO-Familiar Classics
 WTCN-American Radio Warblers
11:00 CST NBC-Dorothy Dreslin, sop.; Fred Hufsmith, tr.: KOA WDAY WOW KSTP (sw-15.33)
 NBC-Southernaires, Negro male quartet: KSO WLS KOIL WEBC KFJR (sw-15.21)
 CBS-Capital Family: KRNT
 Δ Church Service: WHO WMT
 CKY-Δ Augustine Church Service
 KFAB-Δ Congregational Church
 KFNF-Δ Watch Tower
 KMOX-Musical Cavalcade
 KOBH-Piano Portraits
 KSOO-Δ Gospel Tabernacle
 KSTP-Round Table
 WBBM-Rhythmic Melody

LOG OF STATIONS

LISTED IN EDITION C-NORTHWESTERN

Call Letters	Kilo-cycles	Power Watts	Location	Network
CFCN†	1030	10,000	Calgary, Alberta	Local
CFQC†	840	1,000	Saskatoon, Saskatchewan	CBC
CJRM†	540	1,000	Moose Jaw, Saskatchewan	CBC
CKY	960	15,000	Winnipeg, Manitoba	CBC
KFAB	770	10,000	Lincoln, Nebraska	CBC
KFDY	780	1,000	Brookings, South Dakota	Local
KFJM	1410	1,000	Grand Forks, North Dakota	Local
KFNFS	890	1,000	Shenandoah, Iowa	Local
KFYR	550	5,000	Bismarck, North Dakota	NBC
KLPM†	1240	250	Minot, North Dakota	Local
KMBC†	950	5,000	Kansas City, Missouri	CBS
KMOX	1090	50,000	St. Louis, Missouri	CBS
KOA	830	50,000	Denver, Colorado	NBC-R
KOBH‡	1370	250	Rapid City, S. D.	Local
KOIL	1260	5,000	Omaha, Nebraska	NBC-B & MBS
KRNT*	1320	5,000	Des Moines, Iowa	CBS
KSCJ	1330	5,000	Sioux City, Iowa	CBS
KSL†	1130	50,000	Salt Lake City, Utah	CBS
KSO*	1430	2,500	Des Moines, Ia. NBC-B & MBS	
KSOO	1110	2,500	Sioux Falls, South Dakota	NBC
KSTP	1460	25,000	St. Paul, Minnesota	NBC-R
WAAW‡	660	500	Omaha, Neb.	Local
WBBM	770	50,000	Chicago, Illinois	CBS
WCAL	1250	2,500	Northfield, Minnesota	Local
WCCO	810	50,000	Minneapolis-St. Paul	CBS
WDAF†	610	5,000	Kansas City, Missouri	NBC-R
WDAY	940	5,000	Fargo, North Dakota	NBC
WDGY	1180	5,000	Minneapolis-St. Paul	Local
WEBC	1290	5,000	Duluth, Minnesota	NBC
WENR	870	50,000	Chicago, Illinois	NBC-B
WGN	720	50,000	Chicago, Illinois	MBS
WHAS†	820	50,000	Louisville, Kentucky	CBS
WHLB‡	1370	250	Virginia, Minnesota	Local
WHO	1000	50,000	Des Moines, Iowa	NBC-R
WJRP	750	50,000	Detroit, Michigan	CBS
WLB	1250	1,000	Minneapolis-St. Paul	Local
WLS	870	50,000	Chicago, Illinois	NBC-B
WLW	700	500,000	Cincinnati, Ohio	NBC & MBS
WMAQ	670	50,000	Chicago, Illinois	NBC-R
WMIN	1370	250	St. Paul, Minnesota	Local
WMT	600	5,000	Cedar Rapids, Ia. NBC-B & MBS	
WNAX	570	5,000	Yankton, South Dakota	CBS
WOI	640	5,000	Ames, Iowa	Local
WOW	590	5,000	Omaha, Nebraska	NBC-R
WSM†	650	50,000	Nashville, Tennessee	NBC
WTCN	1250	5,000	Minneapolis-St. Paul	NBC-B
WTMJ†	620	5,000	Milwaukee, Wisconsin	NBC

Frequencies of Stations Carrying Rebroadcasts: KNX, 1050; KPO, 680; KPRC, 920; WBAP, 800; WOAI, 1190; KFI, 640

NBC—National Broadcasting Company
 CBS—Columbia Broadcasting System
 MES—Mutual Broadcasting System
 NBC-B—National Broadcasting Company Basic Blue Network
 NBC-R—National Broadcasting Company Basic Red Network
 CBC—Canadian Broadcasting Corporation
 †—Night Programs Only
 *—Network Programs Only
 ‡—Day Programs Only
 ‡—Special Programs Only

NOTICE: The programs as presented here were as correct and as accurate as the broadcasting companies and RADIO GUIDE could make them at the time of going to press. However, emergencies that arise at the studios sometimes necessitate eleventh hour changes in program listings, time, etc.

Bell Δ indicates religious services and programs.

If your favorite station is not listed at quarter or half hour periods, consult the time listings immediately above. The chances are that a network program of 30 or 60 minutes' duration is on the air at a quarter-hour when you do not find your station listed.

CBS-Salt Lake City Tabernacle KRNT WCCO KSCJ
 KOBH-Hobby Lobby
 KSTP-Leonard Leigh, organist
 WBBM-Magic Numbers
 WDGY-For Mother & Dad
 WGN-Morning Melodies
 WLS-Grace Wilson
 WMIN-Pacific Paradise
 WNAX-News
11:45 CST 10:45 MST
 KOBH-To be announced
 KSTP-Silken Syncopators
 WLS-Helen Jensen, organist
 WMIN-Russian Cathedral Choir
 WMT-Frank Voelker, organist
 WNAX-Fay & Cleo

AFTERNOON

12:00 CST 11:00 MST
 NBC-Paul Martin's Orch.: KOA
 WMAQ KFJR WDAY WHO
 KSTP (sw-15.33)
 CBS-Δ Church of the Air: KSCJ WCCO KRNT
 The speaker will be Rev. Martin Hegland (Lutheran), of St. Olaf College in Northfield, Minn.
 NBC-Music Hall: WENR WEBC
 MBS-Chamber Orch.: WMT
 KFAB-Sabbath Melodies
 KFJM-Victor Salon Orch.
 KOBH-Lands We Love
 WBBM-Rhythm at Noon
 WDGY-Musicale
 WGN-Reading the Comics
 WHLB-Reading the Funnies
 WMIN-News; Jamhoree
 WNAX-Δ Devotional Service
 WOW-Syncopators
12:15 CST 11:15 MST
 News: KFJM KFNF KFAB
 WOW
 CKY-Musical Interlude
 WDGY-Harlem Harmonies
 WEBC-Sunday Review
 WHLB-American Scene
 WNAX-Bohemian Band
12:30 CST 11:30 MST
 NBC-Smoke Dreams (H. Fendrich): KOA WMAQ KSTP
 WLW WOW WHO KFJR (sw-15.33)
 CBS-Poets Gold: WCCO KSCJ
 KRNT KFAB
 NBC Spelling Bee: WENR KSO (sw-15.21)
 MBS-Ted Weems' Orch.: WGN
 KFJM Orchestra Parade
 KFNF-Δ Ave Maria Hour
 KOBH-Echoes of the Stage
 KOIL-Sentimental Mood
 KSOO-Musicographs
 WDAY-Peggy Lee, singer
 WDGY-Arthur Anderson's Orch.
 WEBC-Smoke Dreams
 WHLB-Movie Preview
 WMIN-Mid-day Melodies
 WMT-Hit Tunes
 WNAX-Happy Jack's Old Timers
 WTCN-Jane Joy Show
12:45 CST 11:45 MST
 CBS-Lloyd Pantages Covers Hollywood (Donna Ray): WCCO
 KMOX WBBM KRNT KFAB (also KNX at 10 p.m.)
 News: KOIL KSOO
 WDAY-Maple City Four
 WHLB-Pages from Old Hymnal

WMIN-Organ Treasures
 WMT-Five-Minute Drama
1:00 CST 12:00 MST
 CBS-Fun Bug (Barnsdall Refining Co.): WCCO WNAX KFAB
 WBBM KMOX KRNT
 NBC-The Magic Key of RCA; Symphony Orch., dir. Frank Black; Milton J. Cross, commentator; Guests: KSO WMT
 WTCN WEBC KFJR KOA
 WDAY KOIL WENR WLW
 KSOO (sw-15.21)

NBC-Sunday Drivers; Fields & Hall, m.c.; Orch.: WMAQ
 WOW KSTP WHO (sw-15.33)
 CKY-Band Music
 KFJM-Organ Serenade
 KFNF-Ray Kinney's Hawaiians
 KOBH-Symphony Hour
 KSCJ-To be announced
 WAAW-News
 WDGY-Pearl & Ade
 WGN-The Right Job
 WHLB-Here's to Dancing
 WMIN-Hollywood Brevities
 WTMJ-Football; Green Bay Packers vs. Detroit Lions
1:15 CST 12:15 MST
 KFNF-Serenader
 WGN-Concert Orch.
 WHLB-Charles Wilcox
1:30 CST 12:30 MST
 NBC-Way Down Home, musical drama: KOA KSTP WHO
 WOW WMAQ (sw-15.33)
 A story about this program can be found on Page 7.

CBS-St. Louis Serenade: KSCJ
 KFAB KRNT WCCO KMOX (sw-15.27)
 CBC-Pianograms: CKY
 MBS-Piano Musings: WGN
 KFJM-Variety Hour
 KFNF-Sunshine Lady
 KLPN-Sunday Melange
 KGBI-Industrial Forum
 WBBM-Aeolian Trio
 WDGY-Joe Kruske
 WHLB-Δ Christian Science
 WMIN-Δ Midway Tabernacle
 WNAX-Shepherd of the Hills
1:45 CST 12:45 MST
 CBC-Δ Radio Pulpit: CKY
 WBBM-Builders of Happiness
 WHLB-Sabbath in Song
 WNAX-Johnny Baker, pianist
2:00 CST 1:00 MST
 CBS-Philharmonic-Symphony Society of New York; John Barbirolli, cond.: KRNT KSCJ
 WCCO WBBM KMOX KFAB (sw-15.27)
 The numbers on today's program will be overtime to "Eurythmie" (Weber), Le Ronet d'Omphale (Saint Saens), Dance Rhapsody (Debussy) and Symphony No. 1 in C Minor, Op. 68 (Brahms).

NBC-Radio Newsreel (Energine); Parks Johnson & Wallace Butterworth interviewing Persons in the Week's Headlines: WHO
 WMAQ WLW WOW KSTP (sw-15.33)
 NBC-There Was A Woman, drama: KSO WENR
 NBC-To be announced: WEBC
 KFJR KOA WDAY
 MBS-Alice Blue, pianist: WGN
 KOIL
 (Continued on Next Page)

PLAY GUITAR!

EARN BIG MONEY

Guitar players are always in demand

... learn to play now ... send for big 88 page Gibson Book, "IT'S EASY TO PLAY THE GIBSON WAY"

FREE GIBSON BOOK

GIBSON, INC., 114 Parsons St., Kalamazoo, Mich.

Send me your free 88 page book showing the quick way to big income and popularity, also details on trial offer on () Guitar () Banjo () Mandolin () Ukulele

Name _____
 Street _____
 City _____ State _____



PLEASE NOTE: Symbol in parentheses, such as (sw-9.53), appearing after a program listing indicates that this program may be heard by tuning in 9.53 megacycles frequency on your short-wave dial. For foreign short-wave programs, please see page 46

Sunday

October 31



GEORGE FISCHER
Editor of "Jergen's Journal"
Sun. 8:30 pm CST (7:30 MST)

(2:00 p.m. Continued)

CBC-Philharmonic Symphony Society of New York: CKY
KFJN-Concert Hour
KLPJ- Δ Augustana Lutheran
KOBH-Players
WDGY-Community Chest
WHLB-Memoirs of a Concert Master

WMIN-News; Music Hall
WMT-Tangled Tunes
WNAX-Serenaders
WTCN-Yesterday's Games

2:15 CST **1:15 MST**
MBS-Concert Hour: WGN KOIL
KFJN-Serenaders
KSOO-Northwest Top Tunes
WMT- Δ Walnut Street Church
WTCN-Rochester Civic Orch.

2:30 CST **1:30 MST**
NBC-Bicycle Party (Cycle Trades); Swor and Lubin, comedians; Bert Whaley, bar; Hugo Mariani's Orch.; KOA WMAQ WHO WOW KSTP (sw-15.33)

Details of the contest on this program may be found on Page 14.

NBC-Sen. Fishback & Prof. Figgis-bottle: WDAY WENR WBCB KSOO KOIL (sw-15.21)

MBS-Edna Sellers, organist: WGN KSO

KFJN-Symphony Prgm.
KFJN-Variety Prgm.
KFJN-Heart to Heart
KOBH-Safe Drivers Club
WDGY-Betty Romain
WHLB-Swing Time
WLW-Choral Echoes
WNAX-Fay & her Songbook
WTCN-Whoopee John's Orch.

2:45 CST **1:45 MST**
KOBH-Job Clinic
WDGY-Broadway Melodies
WGN-Alice Blue, pianist
WMT-Richard Wilson, talk
WNAX-Smoky Mountain Boys

3:00 CST **2:00 MST**
NBC- Δ National Vespers: KFJN WENR KOIL KSO
NBC-Romance Melodies: WMAQ KSTP (sw-15.33)
MBS-Harold Stokes Orch.: WMT KOA-Lamont School of Music
KOBH-Talent

KSOO-Northwest Top Tunes
WCAL- Δ Vesper Service
WDAY-Round the World
WDGY-Slim Jim
WBC-Extra! Extra!
WGN-Dance Orch.
WHLB-Extra! Extra!
WHO-Curt Rozosinkis, pianist
WLW-Memorial to Ball Brothers
WMIN-News; WPA Band
WNAX-Studio Revue
WOW-Song Fest

3:15 CST **2:15 MST**
NBC-Romance Melodies: KOA WHO
WDGY-Italian Serenaders
WBC-Musical Matinee

WHLB-Musical Mixtures
WMIN-Benita Edwards
3:30 CST **2:30 MST**
MBS- Δ Lutheran Hour: KFAB
WMT KSTP KFJR

NBC-Beth Chandler, songs: KSO KOIL KSOO
NBC-The World is Yours, drama: WOW WMAQ KOA (sw-15.33)
KFJN-Elaine Kittelson, songs
KOBH- Δ Ave Maria Hour
WCAL-Laspe & Nordstrom, contralto

WDAY Spelling Bee
WBC-Ports of Call
WGN-Vincent Lopez' Orch.
WHO-Father Charles E. Coughlin
WLW- Δ Church By the Side of the Road
WENR-Rhythm in the Air
WMIN-Now & Then
WNAX-Shep & His Pals

3:45 CST **2:45 MST**
NBC-Ranch Boys: KOIL
KFJN-Band Concert
KOBH-Variety Prgm.
WDGY-Afternoon Musicale
WHLB-Royal Knights' Orch.
WENR-Ranch Boys

4:00 CST **3:00 MST**
NBC-Metropolitan Opera Auditions of the Air (Sherwin-Williams Co.): WMT WTCN KOIL KFJR WDAY WENR KSO (sw-15.21)

NBC-Marion Talley, sop. (Ry-Krisp); Josef Koestener's Orchestra; Chorus: WHO WMAQ WBCB KOA KSTP WOW (sw-15.33)

CBS-Silver Theater: Rosalind Russell; James Stewart; Conrad Nagel, dir. & narrator (1847 Rogers): KMOX WCCO WBBM KRNT KFAB (sw-15.27)

MBS-The Singing Lady (Kelllogg): WGN WLW

CBS-Silver Theater: CKY
KFJN-Swedish Service
KOBH-Echoes of the Stage
KSCJ-Cecil & Sally
KSOO-Master Singers
WDGY- Δ Broadway Temple
WHLB-Ave Maria Hour
WMIN- Δ Rev. Vernon Swenson
WNAX- Δ Univ. of South Dakota

4:15 CST **3:15 MST**
KFJN-Personalities in Radio
KFJN- Δ Rev. Ben Compton
KSOO-Your Valer: Rhythm Review
WAAW-News
WMIN-Siesta

4:30 CST **3:30 MST**
NBC-The Time of Your Life (Green Watch Co.): WDAF WOW WHO KOA WMAQ WLW KSTP (sw-15.33)

CBS-Guy Lombardo's Orchestra (Bond Bread): KMOX (sw-15.27)

NBC-Sunday Afternoon with Smiling Ed McConnell (Acme Paint); Robert Trendler's Orchestra: KOIL WENR WDAY WTCN WMT WBCB KFJR KSO (sw-15.21)

CBS-Howard Neumiller, pianist: KSCJ WBBM KFAB WNAX
MBS-The Shadow, drama: WGN
CBC-Choir Invisible: CKY
KFJN-Musical Hour
KOBH-Heralds of Destiny
KSCJ-Not So Long Ago
KSOO-Black Hills Romances
WCCO-Hugh Aspinwall
WDGY-Skarning Orch.
WHLB-Ole Skratthult
WMIN-Rhythm Matinee

4:45 CST **3:45 MST**
CBS-Eddie House, organist: KRNT KSCJ WNAX WBBM
KFAB-Broadway Comedy Stars
KOBH-Famous Homes
KSOO-News

Good Listening for Today

Stations which will broadcast these programs may be found in the adjacent program columns at the time hereunder indicated

MORNING

11:30 CST RADIO CITY MUSIC HALL, symphony orchestra and soloists, NBC.

11:30 CST UNIVERSITY OF CHICAGO ROUND TABLE DISCUSSIONS, NBC.

AFTERNOON

1:00 CST THE MAGIC KEY, symphony orchestra, Frank Black, conductor, NBC.

1:30 CST WAY DOWN HOME, musical drama, NBC.

2:00 CST PHILHARMONIC-SYMPHONY SOCIETY of New York, John Barbirolli, conductor; Deems Taylor, commentator, CBS.

4:00 CST METROPOLITAN OPERA AUDITIONS by Wilfred Pelletier, NBC.

4:00 CST SILVER THEATER with Miriam Hopkins in "P. S.—She Got the Job," and Conrad Nagel, narrator, CBS.

5:00 CST THIRTY MINUTES IN HOLLYWOOD with George Jessel, Norma Talmadge, Tommy Tucker's orchestra; Ida Cantor, guest, MBS.

NIGHT

6:00 CST JACK BENNY with Mary Livingstone, Kenny Baker, Andy Devine, Sam Hearn, Don Wilson, Phil Harris' orchestra, NBC.

6:00 CST VICK'S OPEN HOUSE with Jeanette MacDonald, Wilbur Evans, chorus, Josef Pasternack's orchestra, CBS.

6:30 CST BAKERS' BROADCAST with Ozzie Nelson's orchestra, Harriet Hilliard, Feg Murray; Madge Evans, guest, NBC.

7:00 CST CHASE AND SANBORN HOUR with Nelson Eddy, Don Ameche, Dorothy Lamour, Edgar Bergen and Charlie McCarthy, Stroud Twins, Robert Armbruster's orchestra, NBC.

7:00 CST COLUMBIA WORKSHOP, dramatization of "Sweep" by Irving Reis, CBS.

7:00 CST GENERAL MOTORS CONCERT COMPANY with symphony orchestra, Erno Rapee, conductor; Erna Sack and Joseph Schmidt, NBC.

8:00 CST FORD SUNDAY EVENING HOUR, Eugene Ormandy, conductor; Bidu Sayao, guest, CBS.

8:00 CST HOLLYWOOD PLAYHOUSE with Tyrone Power in "Just Suppose," NBC.

9:00 CST ZENITH FOUNDATION, experiments in telepathy, NBC.

5:00 CST **4:00 MST**
CBS-Joe Penner, comedian: Gene Austin, songs; Julie Gibson, vocalist; Coco & Malt; Jimmy Grier's Orch. (Coco Malt): WCCO KFAB KMOX KRNT WBBM

MBS-Thirty Minutes in Hollywood: Orch. & Guests: KOIL WGN
NBC-Original Microphone Playhouse: KSOO (sw-15.21)
NBC-Catholic Hour: Guest Speaker: WDAY WBCB KOA WMAQ WOW KFJR (sw-9.53)
CBC-And It Came to Pass, drama: CKY
 Δ Lutheran Vesper Hour: KFJN WHLB
KFJN-Dinner Dancing
KLPJ-Sunday Concert
KSCJ-Sioux City Schools
KSTP-Old Home Quartet
WDGY- Δ Little Homelike Church
WENR-Amateur Hour
WHO-Broadway Comedy Stars
WLW-Around the World
WMIN-News
WMT-Carrier's Varieties
WNAX-Southern Normal Prgm.
WTCN-Jolly Time

5:15 CST **4:15 MST**
WHO-Ferde Grofe's Orch.
WMIN-Tea Dance
WTCN-Happy Bob

5:30 CST **4:30 MST**
NBC-A Tale of Today, drama (Princess Pat): WMAQ WOW KOA (sw-9.53)

CBS-Romantic Rhythms; Barry McKinley, bar.; Sally Nelson, vocalist; Seymour Simon's Orch. (Chevrolet): WBBM KMOX KFAB WCCO WNAX KRNT KSCJ

MBS-Tim & Irene: D'Artega's Orch.: Hal Gordon, vocalist (Admiracion Lab., Inc.): WGN
Details of the contest on this program may be found on Page 14.

NBC-Green Bros. Orch.: WMT KFJR WDAY KSO
CBC-News: CKY
KFJN-Shopper's Guide
KLPJ-Ford Perry Presents
KOBH-Symphonic Concert
KOIL-Hollywood Spotlight
KSOO-Sports Revue
KSTP-Twilight Time
WDGY- Δ Bethesda Free Church
WBC-Afternoon Varieties
WHO-Rube Appleberry
WLW-Court of Human Relations
WMIN-Gypsy Fortunes
WTCN-Music Appreciation

5:45 CST **4:45 MST**
NBC-Green Bros. Orch.: (sw-15.21)
News: KLPJ KOIL
CBC-Piano Recital: CKY
KOBH-Mary Lewis
KSTP-Dr. Lock's Circle
WBC- Δ Country Church of Hollywood
WHO-Jack Randolph, songs
WMIN-Hearth & Home

6:00 CST **5:00 MST**
CBS-Vick's Open House; Jeanette MacDonald, sop.; Wilbur Evans, bar.; Josef Pasternack's Orch.; Chorus: KSL KSCJ KMOX KFAB WHAS KRNT WBBM WJR WCCO (sw-11.83)

NBC-Popular Classics: KSO KOA WENR KOIL WTCN (sw-11.87)

NIGHT

6:00 CST **5:00 MST**
CBS-Benny Davis' Stardust Revue: CJRM CFQC
CFCN-Sunday Players
CKY-First Icelandic Church
KFJN-Prelude to Evening
WCAL-Chorale Hour
WGN-Comedy Stars of Broadway
WMIN-News; Meeting Night

7:15 CST **6:15 MST**
MBS-Stardust Revue: WGN
KFJN-Organ Serenade
KSL-Modern Miracle

7:30 CST **6:30 MST**
CBS-Birthday Party with David Ross: KFAB WJR WNAX KMOX WCCO KRNT KMBC KSCJ WHAS (sw-11.83)

MBS-Wayne King's Orch.: WGN
CBC-Music Time: CJRM CFQC
CFCN-Memories That Endure
KFJN- Δ Ave Maria Hour
KSL-Sunday Serenade
WBBM-The Headliner
WCAL-Bible Study
WMIN-Concert Masters

NBC-Jell-O Prgm. with Jack Benny; Mary Livingstone; Kenny Baker, tr.; Sam "Schlepperman" Hearn; Phil Harris' Orch.; Don Wilson, announcer: WOW KSTP WSM KSOO WLW WMAQ WDAY KFJR WBCB WHO WDAF (sw-9.53) (also see 10:30 p.m.)

CBC-Popular Classics: CFCQ CKY
News: WDGW WMT
CFCN-Music and Flowers
CJRM-Popular Songs
KFJN-Dinner Dancing
KMBC- Δ Vespers
KSCJ-Hawaii Calls
WGN-Freddie Martin's Orch.
WMIN-News; For Mother & Dad
WNAX-For Mother & Dad

6:15 CST **5:15 MST**
MBS-Raymond Gram Swing: KOIL
NBC-Popular Classics: WMT
CFCN-Songs of Yesterday
CJRM- Δ Catholic Hour
WDGY-Musical Newsy

6:30 CST **5:30 MST**
NBC-Bakers' Broadcast with Ozzie Nelson's Orch.: Harriet Hilliard; Feg Murray: WSM WTMJ KFJR KSO KOIL KSTP WLS WBCB WDAY WMT (sw-11.87)

NBC-Fireside Recitals (American Radiator); Sigurd Nilssen, bass; Helen Marshall, sop.; Orch. dir. Frank St. Leger: Guest: WOW WHO WMAQ WDAF

CBS-Phil Baker, comedian, with Beetle & Bottle; Oscar Bradley's Orch. (Gull Oil): WHAS WJR (sw-11.83)

CBS-Twilight Musicale: KRNT KSCJ WBBM KFAB
CBC-Along the Danube: CFCQ CKY
CFCN-Bridal Wreath
KFJN-Radio Guide's Hits of the Week

KMOX-Joe Karnes & Al Cameron
KOA-Sunday Song Service
KSL-William Farnum Players
WCCO-Fender Benders
WGN-Ted Weems' Orch.
WLW-String Ensemble
WMIN-Paulos Studio Ensemble
WNAX- Δ Religious Service
WTCN-Mac Gophers

6:45 CST **5:45 MST**
NBC-Interesting Neighbors with Jerry Belcher (F. W. Fitch Co.): WHO WTCN WMAQ WOW WLW WDAF (sw-9.53) (also see 10 p.m.)

CFCN-Vocal Gems
CJRM-Gems of Romance
KMOX-Harmonettes, Harry Cool & Organ
WCCO-Twilight Musical

7:00 CST **6:00 MST**
NBC-Chase & Sanborn Hour; Nelson Eddy, bar.; Edgar Bergen, ventriloquist; Dorothy Lamour, sopr.; The Stroud Twins, comedians; Robt. Armbruster's Orch.; Don Ameche, m.c.; Guest: KSTP WDAY WDAF WBCB KFJR WSM WTMJ WMAQ WHO KOA WOW WLW (sw-9.53)

CBS-Columbia Workshop, drama: Dir. Irving Reis: WHAS WJR KMBC KMOX KFAB WNAX KSCJ WBBM KRNT WCCO (sw-11.83)

NBC-General Motors Concert Company Symphony Orch., dir. Erno Rapee; Soloists: WLS WMT KOIL KSO

CBC-Benny Davis' Stardust Revue: CJRM CFQC
CFCN-Sunday Players
CKY-First Icelandic Church
KFJN-Prelude to Evening
WCAL-Chorale Hour
WGN-Comedy Stars of Broadway
WMIN-News; Meeting Night

7:15 CST **6:15 MST**
MBS-Stardust Revue: WGN
KFJN-Organ Serenade
KSL-Modern Miracle

7:30 CST **6:30 MST**
CBS-Birthday Party with David Ross: KFAB WJR WNAX KMOX WCCO KRNT KMBC KSCJ WHAS (sw-11.83)

MBS-Wayne King's Orch.: WGN
CBC-Music Time: CJRM CFQC
CFCN-Memories That Endure
KFJN- Δ Ave Maria Hour
KSL-Sunday Serenade
WBBM-The Headliner
WCAL-Bible Study
WMIN-Concert Masters

7:45 CST **6:45 MST**
KSL-Joe Dumond's Orch.

8:00 CST **7:00 MST**
NBC-The Hollywood Playhouse (Woodbury); Tyrone Power; Harry Sosnik's Orch.; Guest: WENR KOIL WMT KSO WLW WTCN (sw-11.87) (also see 10:30 p.m.)

Turn to Pages 21, 22 & 23 to see Tyrone Power's Life story in pictures.

CBS-Ford Sunday Evening Hour; Symphony Orch., dir. Eugene Ormandy: KSL WHAS WCCO KFAB KMOX WHAS KRNT KMBC WBBM KSCJ WNAX (sw-15.27)
For detail on this program turn to Page 12.

NBC-The Manhattan Merry-Go-Round (Dr. Lyons); Men About Town; Don Donnie's Orch.; Pierre Le Kreun, tr.; Rachel Carlay: WHO WMAQ KFJR WDAF WSM KOA WBCB WTMJ KSTP WTMJ WDAY WOW (sw-9.53)

MBS-John Nesbitt's Passing Parade (Duart Sales): WGN

CBC-Within These Walls, drama: CKY CFQC
Hawaii Calls: KSOO CFCN
CJRM By the Blue Danube
KFJN Ruth Fursteneau, songs
WMIN-News

8:15 CST **7:15 MST**
CJRM-Heart & Home Harmonies
KFJN-News
WGN-Kay Kyser's Orch.
WMIN-Varieties

8:30 CST **7:30 MST**
NBC-American Album of Familiar Music (Bayer Aspirin); Frank Munn, tr.; Jean Dickenson, sopr.; Gus Haenschen's Orch.: WHO WBCB WMAQ KSTP KOA WDAF WTMJ KFJR WOW WDAY KSO WSM (sw-9.53)

NBC-George Fischer's Jergen's Journal: WENR KOIL WTCN KSO WMT WLW (sw-11.87) (also see 10:15 p.m.)

MBS-Commentator Forum: WGN
CBC-Friendly Music: CFCQ CKY
CFCN- Δ Prairie Bible Inst.
KFJN-Hymn Sing
WMIN- Δ River Lake Tabernacle

8:45 CST **7:45 MST**
NBC-Irene Rich (Welch Grape Juice); Drama: KOIL WTCN WMT WENR KSO (sw-11.87) (also see 10 p.m.)

CJRM-Dick Jurgen's Orch.
WGN-News; Sports
WLW-Jack Randolph, songs

9:00 CST **8:00 MST**
NBC-Rising Musical Star; Aex Smalleus & Symphony Orch.; Mixed Chorus; Dir. Hans Furst; Richard Gordon, commentator (Sealtest): KSTP WSM WDAF WMAQ WTMJ WOW WHO (sw-9.53)

NBC-Zenith Foundation: WDAY WENR KFJR WBCB WTCN WMT KOIL WLW KSO

CBS-Hollywood Showcase: KFAB KRNT KMBC WBBM WNAX KSCJ (sw-11.83)
MBS-Good Will Hour: WGN
CBC-The Constitution: CFCQ CJRM CKY
KMOX-Evening Serenade
KOA-Golden Melodies
KSL-Guess What?
WCCO-Broadway Stars
WHAS-Vocal Varieties
WJR-Jack Randolph, songs

9:15 CST **8:15 MST**
CBS-Hollywood Showcase: WJR KSL Rhapsodies in Rhythm
WCCO-Bernie Bierman
WHAS-Harry Currie's Orch.
WJR-Comedy Stars

9:30 CST **8:30 MST**
NBC-Cheerful, inspirational talk & music: WDAY WENR WBCB KFJR
CBS-Headlines & Bylines: KFAB KRNT KMBC KSCJ WNAX KSL (sw-11.83)
NBC-To be announced: WSM WDAF WMAQ WTMJ WHO

MBS- Δ Old Fashioned Revival: WMT KOIL KSO
CBC-The Lieder Singer: CFCQ CJRM CKY
Broadway Comedy Stars: KMOX KOA
KFJN-Hymn Sing
KMBC-News; Sports
KSTP-Night Editor
WBBM-Frankie Masters' Orch.
WCCO-Musicale
WGN-Rhythm and Romance
WJR-In the Hermit's Cave
WLW-Melodrama
WTCN-Front Page

A TALE OF TODAY
True Life Romance
WMAQ-WOW-NBC-Sunday
5:30 P. M., CST
presented by **PRINCESS PAT**
-the only face powder with an almond base-

Frequencies

CFCN-1030
CFCQ-840
CJRM-540
CKY-960
KFAB-770
KEDY-780
KFJM-1410
KFNF-890
KFYR-550
KYFM-1240
KMBC-950
KMOX-1090
KOA-830
KOIL-1260
KRNT-1320
KSCJ-1330
KSL-1130
KSO-1430
KS00-1110
KSTP-1460
WBBM-770
WCAL-1250
WCCO-810

CBS-Jay Freeman's Orch.: KSL
WNAX KFAB KRNT KSCJ
WCCO
NBC News: Jimmy Dorsey's Or-
chestra: WDAY WEBC KFYR
CBC-Sweet & Low: CFCQ CKY
CJRM
News: WENR WMIN WHAS
CFCN-△Westbourne Baptist
KMBC-Studio Variety
KMOX-Don't Be Swindled
KSTP-Beauty That Endures
WBBM-Horace Henderson's Orch.
WDAF-Home Folks
WEBC-Mysteries
WJIO-Sports
WJR-Political Action Comm.
WLW-Jack Randolph songs
WMIN-News; Rhumba Orch.
WOW-Job Clinic
WTCN-Lights and Shadows
WTMJ-German Hour

WBBM-Melodie Time
WENR-Earl Hines' Orch.
WGN-Fredly Martin's Orch.
WLW-Harry Candullo's Orch.
10:30 CST 9:30 MST
NBC-Jell-O Prgm. with Jack
Benny; Mary Livingstone &
Others; Orch.: KFI KOA
(also at 6 p.m.)
NBC-The Hollywood Playhouse
(Woodbury); Tyrone Power;
Harry Sosnik's Orch.; Guest:
WSM WTCN WBAP (also at
8 p.m.)
NBC-Eddie Varzo's Orch.: WENR
WTCN
NBC News; Jerry Blaine's Orch.:
WEBC WDAY KFYR WMAQ
(sw-9.53)
CBS-Cab Calloway's Orch.: WJR
KRNT WNAX WCCO WHAS
KSCJ KMOX KFAB WMBM
MBS-Johnny Messner's Orch.:
KOIL
CBC-Choristers: CFCQ CJRM
CKY
News: WBBM WMT WOW KSO
KSL-△Sunday Evening service
KSTP-Phyl Coe Mysteries
WDAF News; Dance Orch.
WGN-Ted Weems' Orch.
WHO-△Old Time Religion
WLW-Little Jack Little's Orch.
WMIN-Joe Bilo's Orch.

NBC News; Jerry Blaine's Orch.:
WOW WJIO
MBS-Johnny Messner's Orch.:
KSO
KSTP-Dance Orch.
WMIN-Let's Dance
11:00 CST 10:00 MST
CBS-Henry King's Orch.: KMOX
KSL WJR
NBC-Barney Rapp's Orch.:
KSTP WHO WDAF (sw-9.53)
CBS-Frankie Masters' Orch.:
KFAB WBBM WHAS WNAX
KSCJ KMBC WCCO
NBC-Sande Williams' Orchestra:
WEBC KFYR KOIL WTCN
WDAY WMAQ (sw-6.14)
NBC-Night Editor: KOA
CBC-Calgary String Orch.: CKY
CFCQ
MBS-Geo. Olsen's Orch.: WMT
KOIL
News: CFCN WMIN CJRM
Dance Orch.: WHAS WOW
WGN-Vincent Lopez' Orch.
WLW-Moon River
WENR-Henry Busse's Orch.
WMIN News; Rhumba Orch.
WSM-Sunday Night Serenade
WTMJ-△Dance Orch.
11:15 CST 10:15 MST
NBC-Sande Williams' Orch.: WMT
KSO
NBC-Barney Rapp's Orch.:
KOA
CBS-Frankie Masters' Orch.:
KRNT
MBS-George Olson's Orch.: KSO
CJRM-Easy Chair

KMOX-Chic Scoggin's Orch.
KSL-Comedy Stars of Broadway
WLW-Clyde Trask's Orch.
WMIN-Twelth Hour Tempo
11:30 CST 10:30 MST
NBC-One Man's Family: KFI
KPO (also see Wed. prgms. at
7 p.m.)
CBS-Red Norvo's Orch.: KSCJ
KFAB WBBM WJR KMBC
KMOX KRNT WNAX
NBC-Earl Hines' Orch.: WEBC
WHO KFYR WDAF WENR
KOA KSTP (sw-9.53)
NBC-Don Bestor's Orch.: WSM
WTCN WDAY (sw-6.14)
MBS-Wayne King's Orch.: KSO
WMT KOIL WGN
CBC-Glee Singers: CJRM CKY
News: WTMJ KSL
WCCO-Glenn Mill's Orch.
WLW-Ran Wilde's Orch.
WMAQ Stan Norris' Orch.
WMIN-Joe Bilo's Orch.
WOW Music Box
11:45 CST 10:45 MST
CBS-Red Norvo's Orch.: KSL
MBS-Wayne King's Orch.: WLW
KMOX-Emil Velazco' Orch.
WHAS-Dream Serenade
WMAQ-Roller Derby
WMIN-Lampit Hour
WMA-Dance Orch.
12:00 CST 11:00 MST
NBC-Louis Panico's Orch.:
WENR
XP-Eddie Varzos' Orch.: WMAQ
WDAF

Sunday October 31



JEAN DICKENSON
"Album of Familiar Music"
soprano
Sun. 8:30 pm CST (7:30 MST)

9:45 CST 8:45 MST
NBC-Cheerio: WTCN
NBC-To be announced: KOA
CBC-News-CFQC CJRM KY
Broadway Comedy Stars: KMBC
WHAS
KMOX-Jack Randolph, songs
KSTP-Rhythm Romance
WBBM-Sports
WENR-Al Vierra's Hawaiians
10:00 CST 9:00 MST
NBC-Irene Rich (Welch Grape
Juice); Drama: WSM (also at
8:45 p.m.)
NBC-Lou Breese's Orch.: WMAQ
(sw-9.53)

10:15 CST 9:15 MST
NBC-George Fischer's Jeigen's
Journal: WSM WBAP (also
at 8:30 p.m.)
CBS-Glen Gray's Orch.: WHAS
KFAB
NBC-Lou Breese's Orch.: WDAF
WEBC WDAY WTCN
CBS-Jay Freeman's Orch.: WJR
MBS-Erskine Hawkins' Orch.:
WMT
News: WHO WCCO
Dance Orch.: WMAQ WMIN
KMOX Joe Mills' Orch.
KOA-Melody Master
KSTP-News; Sports

10:45 CST 9:45 MST
NBC-Eddie Varzos' Orch.: WMT
CBS-Cab Calloway's Orch.:
WBBM

11:15 CST 10:15 MST
NBC-Sande Williams' Orch.: WMT
KSO
NBC-Barney Rapp's Orch.:
KOA
CBS-Frankie Masters' Orch.:
KRNT
MBS-George Olson's Orch.: KSO
CJRM-Easy Chair

11:45 CST 10:45 MST
CBS-Red Norvo's Orch.: KSL
MBS-Wayne King's Orch.: WLW
KMOX-Emil Velazco' Orch.
WHAS-Dream Serenade
WMAQ-Roller Derby
WMIN-Lampit Hour
WMA-Dance Orch.
12:00 CST 11:00 MST
NBC-Louis Panico's Orch.:
WENR
XP-Eddie Varzos' Orch.: WMAQ
WDAF

MBS-Freddie Martin's Orch.:
WGN KSO
NBC-KMBC WMIN KOA
KMOX-When Day Is Done
KSL-Evening on Temple Square
KSTP-News; Strange Interlude
WBBM-News & Weather
WLW-Dance Orch.
WOW-Thesaurus
End of Sunday Programs

Monday

November 1

Monday

MORNING
7:00 CST 6:00 MST
NBC-Good Morning Melodies:
KFYR
Musical Clock: KOIL WBBM
Sing. Neighbor, Sing: KMOX
WOW
KFAB Time 'n' Tunes
KFJM-Eye Openers
KFNF-Mixed Quartet
7:15 CST 6:15 MST
NBC-Good Morning Melodies:
WEBC
News: WCCO WMT KFJM WOW
WNAX WAAW WHO WLW
KLPN-Roundup
KMOX-Joe Barnes, pianist
KOBH-Musical Clock
KSTP-Heartly Song; Interlude
WDGY-Livestock Reports
WLS-Pokey and Arkie
WTCN-Old Time Melodies
7:30 CST 6:30 MST
NBC-Do You Remember?: KFYR
Musical Clock: KFJM WEBC
KOIL WOW WMT
To be announced: WGN WLW
CKY-On the Mall
KFAB-Lyle & Milan
KFNF-△Morning Worship
KLPN-Ford Perry Presents
KMOX-Tick Tock Revue
KOA-Good Morning Folks
KOBH-Grain Markets
KSOO-News
KSTP-News; Interlude
WCCO-Musical Chimes
WDAY-Time Signal Prgm.
WDGY-Breakfast Serenaders
WHO-Good Morning Time
WLS-△Morning Devotions
WMIN-Just About Time
WNAX-Shepherd of the Hills
WTCN-Neighbor Jim
7:45 CST 6:45 MST
Musical Clock: KOBH KSOO
WMT
News: KOIL KLPN KSTP
CKY-Church in the Wildwood
KFAB-Time 'n' Tunes
KFNF-News Notes
KMOX-Let's Compare Notes
KOA-Sing Neighbor Sing
WDGY-Beauty and You
WHO-Favorite Melodies
WLS-Romulus, the Wolf Boy
WLW-The Gospel Singer
WMIN-Muffins & Music
WNAX-Musical Prgm.
WTCN-Popular Concert
8:00 CST 7:00 MST
NBC-Breakfast Club; Orch. &
Soloists; News: KOIL WEBC
KSO
CBS-Metropolitan Parade; News:
(sw-21.52)
Butternut Melodies: WMT WHO
KFAB
Musical Clock: WDAY WTCN
CKY-News & Weather
KFJM-Top o' the Morning
KFNF-Bulletin Board

KFYR-Musical Clock
KLPN-Everybody's Hour
KMOX-Views on News
KOA-News Flashes
KOBH-Grain; Weather Report
KSCJ-To be announced
KSTP-Good Morning Hour
WDGY-Morning Musicale
WHLB-Three T's
WLS-Lulu Belle & Scotty
WLW-Hymns of All Churches
WMAQ-Your Neighbor
WMIN-News; Morning Moods
WMT-Butternut Melodies
WNAX-Variety Prgm.
WOW-News; Music Shop
WOW-Paxton & Gallagher
8:15 CST 7:15 MST
News: KFJM WLS
CKY-Sportscast; Musical Clock
KFAB-Morning Reveries
KMOX-Ozark Varieties
KOA-Wake Up
KOBH-News on the Nose
WDAY-The Time
WDGY-Be Beautiful
WGN-The Merry-makers
WJIO-Neighbor Jim
WLW-Hope Alden's Romance
WMT-Musical Clock
WNAX-Bohemian Band
WQW-Hymns of Cheer
8:30 CST 7:30 MST
CBS-Morning Moods: KMOX
WCCO (sw-21.52)
NBC-Familiar Melodies: KOA
NBC-Breakfast Club: KFYR
WTCN WDAY
KFAB-Singing Strings
KFJM-△Morning Devotional
KLPN-Theater Preview
KOBH-Your Hymns & Mine
KSOO-Morning Matinee; News
Oddities
KSTP-The Daily
WDGY-News
WGN-Good Morning
WHLB-Houseboat Hannah
WHO-Morning Melodies
WLS-Prairie Ramblers & Patsy
WLW-Lady Be Good
WMAQ-Whistler & His Dog
WMIN-Morning Varieties
WMT-Day Dreamer
WOW-Pretty Kitty Kelly
8:45 CST 7:45 MST
CBS-Bachelor's Children (Old
Dutch Cleanser): KMOX KFAB
WCCO (sw-21.52)
NBC-Breakfast Club: KFYR
NBC-Landt Trio: WMAQ
Musical Clock: WMT WHO
KFJM-Markets
KLPN-News
KOA-Along King's Hiway
KOBH-Melody Time
KSTP-Polly the Shopper
WDGY-Strumming Al
WEBC-Miss Marion; Musicale
WHLB-Here's to Dancing
WLS-The Hilltoppers
WLW-Young Widder Jones
WNAX-News and Markets
WOL-Service Reports
WOW-Party Line

9:00 CST 8:00 MST
NBC-Josh Higgins at Monticello
WOW
CBS-Pretty Kitty Kelly (Wonder
Bread): KMOX WCCO KRNT
WBBM KSCJ (sw-21.52)
NBC-Story of Mary Marlin,
sketch (Ivory Snow): WLS
(sw-15.21)
NBC-Miss Wiggs of the Cabbage
Patch, sketch (Old English
Wax): WMAQ WOW KSTP
WHO
NBC-Breen & de Rose, songs:
KFYR
CKY-House of Peter MacGregor
KFAB-News; Ole & Marge
KFNF-Headlines
KFJM-Salon Silhouettes
KFNF-Bulletin Board
KLPN-Good News
KOA-Musical Menu
KOBH-Thought for the Day
KOIL-News
KSOO-Neighbor Jim
WDAY-John Wesley
WDGY-Charles Seagir
WEBC-Music in the Air; Sally
Service
WGN-Martha Crane & Helen
Joyce
WHLB-Prgm. Previews
WLW-Linda's First Love
WMIN-News; Myrtle Weiser
WMT-Morning Newscast
WNAX-Happy Jack's Old Timers
WOL-News, Ruth Galvin
WTCN-Around Town
9:15 CST 8:15 MST
NBC-John's Other Wife, sketch
(Louis Philippe): WMAQ
KSTP WHO WOW
CBS-Myrt & Marge, sketch (Su-
per Suds): KRNT WBBM
KFAB KMOX WCCO (sw-
21.52)
NBC-Vaughn de Leath, songs:
WDAY WTCN
NBC-Ma Perkins, sketch (Oxy-
dol): WLS (sw-15.21)
CJRM-Songs of the Range
CKY-Allan Caron
KFNF-Tree Planters
KLPN-Organ Music
KOIL-Shopping with Polly
KSCJ-Want Ad Rambles
KSOO-Musical Novelties
WDGY-Rhythm Revue
WEBC-Morning Interlude; Stocks
WHLB-Morning Musicale
WLW-All the Answers
WMIN-Gospel Singer
WMT-The Harper Family
WNAX-△Sacred Service
9:30 CST 8:30 MST
CBS-Tony Wons' Scrapbook
(Vicks): WCCO WNAX KFAB
KMOX WBBM
NBC-Just Plain Bill, sketch (An
acin): WMAQ KSTP WOW
WJIO
NBC-Pepper Young's Family,
sketch (Camay): WLS WMT
(sw-15.21)
Markets: KLPN WAAW

Grandma Travels: WHLB WEBC
WDAY
CKY-Dance Tunes
KFJM-Household Hour
KFNF-Nurseryman
KFYR-Top o' the Dial
KOA-The Infallible Pair
KOBH-Morning Glories
KOIL-Vagabond Dreamer
KSCJ-Roberta Deany
KSOO-Markets; Music Hall
WCCO-Morning Moods
WDGY-For Women Only
WGN-Get Thin to Music
WLW-Betty & Bob
WMIN-Woman's Outlook
WOL-Service Reports
WTCN Directory
9:45 CST 8:45 MST
NBC-Today's Children, sketch
(Pillsbury): KSTP WMAQ
WHO WOW WEBC
CBS-Ruth Carhart, cont.: WCCO
KSCJ
NBC-Viennese Ensemble: KSOO
WLW WTCN (sw-15.21)
News: KLPN WLS
CKY-Cecil & Sally
KFAB-Weather Report & Markets
KFJM-Markets
KFNF-Singing Gardeners
KFYR-Neighbor Jim
KMOX-Ma Perkins
KOA-Wells of Music
KOBH-Songs of the West
KOIL-Free Bridge League
WBBM-Man on the Street
WCAL-△Chapel Service
WDAY-Concordia College
WDGY-Stock Market Reports
WGN-Musical Mail Box
WHLB-Rhythm & Romance
WMIN-Quarter Hour
WMT-Young Widder Jones
WNAX-Fay & Cleo
10:00 CST 9:00 MST
NBC-The O'Neills, sketch (Ivory
Flakes): WLS (sw-15.21)
CBS-Louise & The Lads: KSCJ
KFAB KRNT
NBC-David Harum, sketch (Bab-
O): WHO WOW KSTP WMAQ
CKY-Hometalks Frolic
KFJM-Household Hour
KFNF-Your Pets
KFYR-Markets; Weather
KLPN-Homenakers' Club
KMOX-Radio Shopper
KOA-Financial Service
KOBH-Easy to Remember
KOIL-Tonic Tunes
KSOO-News
WBBM-Hollywood Spotlight
WCCO-Jean Abbey
WDAY-Memory Lane
WDGY-Memories
WEBC-Your Troubadour; Wo-
man's Hour
WGN-Don Pedro, pianist
WHLB-Woman's Morning Re-
views
WLW-To be announced
WMIN-News; World Book Man
WMT-Frank Voelker, organist

WNAX-Shepherd of the Hills
WJIO-Homenakers
10:15 CST 9:15 MST
NBC-Backstage Wife, sketch
(Dr. Lyons): KSTP WMAQ
WOW WJIO
CBS-Romance of Carol Kennedy,
sketch (Heinz): WBBM KFAB
WNAX KRNT KMOX WCCO
NBC-Hollywood High Hatters:
KFYR KSO WTCN WDAY
KSOO
NBC-The Road of Life, sketch
(Chippo): WLW WLS (sw-
15.21)
NBC-Jingle Town Gazette: KOA
News: WTCN KFJM
CKY-Pelham Richardson's Quin-
tet
KFNF-Hawaiians
KOBH-Home Folks Frolic
KOIL-Golden Hour
KSCJ-Women's Review
WAAW-Markets
WDGY-Beauty and You
WGN-Bachelor's Children
WMIN-Tunes of the Times
WMT-Singer of Sacred Songs
10:30 CST 9:30 MST
NBC-Vic & Sade, sketch (Cris-
co): WLS KSO (sw-15.21)
Details of the contest on this pro-
gram may be found on Page 14.
CBS-Big Sister, sketch (Russo):
KRNT WBBM KFAB WCCO
WNAX KMOX
NBC-How to Be Charming,
sketch (Phillips): WMAQ
WHO WOW KSTP
NBC-Cleo Brown: KOIL KSO
KFJM-Organ Serenade
KFNF-Ridge Runners
KFYR-Hymns of All Churches
KLPN-Markets & News
KOA-Organ Reveries
KOBH-Old Scrap Book
KSCJ-Cecil & Sally
KSOO-Honeymooners
WDAY-The Mixing Spoon
WDGY-News
WEBC-Berterson Family
WGN-Painted Dreams
WHLB-Morning March Time
WLW-To be announced
WMIN-Mid-morning Concert
WMT-Numerical Jamboree
WOL-Service Reports
WTCN-Traffic Court
10:45 CST 9:45 MST
NBC-Edward MacIngh, Gospel
Singer (Ivory Soap): WLS
KOA (sw-15.21)
NBC-Manhattans Dance Orch.:
WHO KSTP WOW
CBS-Aunt Jenny's Real Life
Stories (Spry): WBBM WCCO
KMOX KRNT KFAB WNAX
NBC-Walter Blaufuss' Orch.:
KOIL
Hope Alden's Romance: WEBC
WHLB
CKY-Musical Prgm.
KFJM-Markets
KFNF-Request Hymns
KFYR-Betty & Bob

KLPN-Homenakers' Club
KSCJ-Livestock Trade; News
WDGY-Merry Melodies
WGN-Melody Time
WLW-The Goldbergs
WMAQ-Rhythm in the Air
WMT-Treasure Chest
WTCN-Les Affaires d'Amour
11:00 CST 10:00 MST
NBC-Girl Alone, sketch (Kel-
logg): WLW WMAQ
CBS-Mary Margaret McBride,
Columnist (Minute Tapioca):
KRNT WCCO KFAB WBBM
KSCJ KMOX
NBC-Happy Jack, songs: WOW
KSTP (sw-15.33)
NBC-Time for Thought: WDAY
Hymns of All Churches: WEBC
WHLB
CKY-Backstage Wife
KFJM-Music of the Masters
KFNF-Weather, Markets & News
KFYR-Markets; Police Bulletin
KLPN-Radio Players
KOA-Radio Kitchen
KOBH-This Rhythmic Age
KOIL-Women in the News
KSOO-Mkts.; Easy to Remember
WCAL-Jenny Skurlafsvold, contr.
WDGY-Charles Seagir
WGN-Woman in the Store
WHO-Pretty Kitty Kelly
WLS-Virginia Lee & Sunbeams
WMIN-News; Band Music
WMT-Tom Owen's Boys
WNAX-Ma Perkins
WOL-News; Class in Agriculture
WTCN-Whoopee John
11:15 CST 10:15 MST
CBS-Your News Parade (Lucky
Strike Cigarettes), Edwin C.
Hill, commentator KFAB WCCO
KMOX WBBM KSCJ KRNT
WNAX
NBC-To be announced: KSOO
KOA (sw-15.33)
NBC-The Goldbergs, sketch (Oxy-
dol): WMAQ
NBC-Bailey Axton, tr.: KFYR
WTCN KSO WLW
MBS-Norman Brokenshire's After-
noon Varieties: KOIL
Betty & Bob: WEBC WHLB
KFNF-Marion Hilding
KOBH-News
KSTP-Household Forum
WAAW-Markets
WDAY-Man on the Street
WDGY-Musical Prgm
WGN-Len Salvo, organist
WHO-Party Line
WLS-Chuck, Ray Christine &
Sodusters
WMT-Troubadors
WOW-Your Home Town
11:30 CST 10:30 MST
NBC-Nat'l Farm & Home Hour:
WTCN KOIL WLW WMAQ
KOA KSOO KFYR WDAY
WEBC KSO
(Continued on Next Page)

Monday

November 1



MARJORIE HANNON
Lydia Webster of "We Are Four"
Mon. 11:45 am CST (10:45 MST)

(11:30 a.m. Continued)

CBS-Romance of Helent Trent, sketch (Edna Wallace Hooper); WBBM KRNT KFAB KMOX

NBC-Three Marshalls; WOW
CBC-Three Marshalls; CKY
Ma Perkins; KSCJ WCCO
News: WAAW WGN
KFJM-Slim Thomson
KFNF-Crouse Twins
KLPM-Markets & News
KOBH-Grain Close; Noonday Varieties

KSTP-It's Fun to Keep House
WDGY-Happy Hollow Gang
WHLB-Stock Quotations
WHO-Hymns of All Churches
WLS-Priscilla Pride
WMIN-Rhythmic Age
WMT-German Band
WNAX-Grandma Travels

11:45 CST 10:45 MST
MBS-We Are Four, sketch; WGN
CBS-Our Gal Sunday (Anacini);
WBBM KRNT KFAB KMOX
CBC-Rosa Lee, sop.; CKY
Voice of Experience; WOW
KSTP

KFJM-Markets
KFNF-Farm Hands
KLPM-Stamp Man
KSCJ-To be announced
WCCO-Kitty Keene
WHLB-Bill Walker
WHO-Betty & Bob
WLS-Markets; Weather; News
WMIN-Talking Things Over
WMT-News; Hillbillies
WNAX-Brass Band

AFTERNOON

12:00 CST 11:00 MST
NBC-All Souls Day Prgm. from
Vienna; (sw-15.33)

CBS-Betty & Bob, sketch (Gold
Medal); WCCO WBBM KFAB
KMOX
Markets: WOW WDG
News: KOIL WMIN
CKY-Dance Bands
KFJM-News Oddities
KLPM-Noon-day Varieties
KOBH-Federated Clubs
KSCJ-News

KSTP-Value Varieties
WGN-Bob Elson on State Street
WHLB-Luncheon Melodies
WHO-Market & Weather Report
WLS-Dinnerbell Program
WNAX-Happy Jack's Old Timers
WGI-Honey Production

12:15 CST 11:15 MST
MBS-Carson Robison's Buckaroos (Musterole); KOIL WGN
KSTP
NBC-Words & Music; (sw-15.33)
CBS-Hymns of All Churches (Gold Medal) WCCO WBBM
KFAB KMOX

CKY-Music by Cugat
KFNF-Farm Sales & News
KFYR-Markets & Police Bulletins
KSCJ-Voice of the People
WAAW-Markets
WDGY-News
WHO-Pappy's Matinee
WMIN-Oklahoma Outlaws
WMT-Voice of Iowa
WNAX-News and Markets
WOW-Midday Melodies

12:30 CST 11:30 MST
CBS-Arnold Grimm's Daughter (Gold Medal); WCCO WBBM
KFAB KMOX
CBS-Slim Jim Jones; KRNT
NBC-Love and Learn, sketch; (sw-15.21)

News: KSTP WOW
CKY-Eb & Zeb
KFYD-Farm Flashes
KFJM-Olaf Roisen
KFNF-Henry Field
KFYR-Grandma Travels
KLPM-Eb & Zeb
KOA-Your Home Town
KOBH-Concert Hall of the Air
KOIL-Free Bridge League
KSCJ-To be announced
KSOO-Farm Specials
WDAY-Noonday Variety Prgm.
WDGY-Livestock Markets
WEBC-Bulletin Board
WGN-Markets; Δ Midday Service
WHO-Jack Sprat News Broadcast
WLV-Voice of Experience
WMAQ-Dan Harding's Wife
WMIN-Noon-day Novelties
WMT-Hillbillies
WNAX-Noonday Roundup
WTCN-Popular Concert

12:45 CST 11:45 MST
NBC-Dan Harding's Wife, sketch; (sw-15.33)
NBC-Grace & Scotty; WENR
CBS-Hollywood in Person (Gold Medal); WBBM KFAB WCCO KMOX
An interview with Sol Lesser regarding Bobby Treen's rise to stardom will be today's highlight.

News: KSOO KOA
CKY-News & Messages
KFYD-Charlotte Dokken, cellist
KFJM-Road Information
KFYR-Music; News
KOBH-Bill Welch, organist
KOIL-Curb Exchange
KSCJ-Livestock; Farm Flash
KSTP-Journal Features
WDAY-Noonday Variety Prgm.
WDGY-Farm Markets
WHO-Musical Day Dreams
WLS-Voice of the Feed Lot; Market Summary
WLV-Kitty Keene, Inc.
WMAQ-Jack Baker, tr.
WMIN-Swingtime
WMT-Cousin Elvira
WOL-News: Accordion Band
WOW-Man on the Street
WTCN-Front Page

1:00 CST 12:00 MST
CBS-News Through a Woman's Eyes (Pontiac); WBBM KFAB WCCO KRNT KMOX KSCJ
NBC-Strollers' Matinee; KFYR WEBC KOIL KSO (sw-15.21)
NBC-Norman Cloutier's Orch.; WMAQ (sw-15.33)

CBC-London Calling; CKY
KFYD-Chimes Concert
KFJM-Hit of the Day
KFNF-Grab Bag
KOA-Komedy Kingdom
KOBH-Keeping Ahead of the Joneses

KSOO-Melody Weavers
KSTP-Woman's Page of the Air
WAAW-News
WDAY-Noonday Variety Prgm.
WDGY-Slim Jim
WGN-Concert Orch.
WHLB-Foreign Music
WHO-Your Home Town
WLB-Musical Varieties
WLS-School Time
WLV-Home Town
WMIN-News; Rumba Rhythms
WMT-Many Happy Returns; Shilane Jamboree
WNAX-Melody Kings
WOW-Your Home Town

1:15 CST 12:15 MST
NBC-Strollers' Matinee; KSO (sw-15.21)
CBS-Milton Charles, organist; KSCJ
KFAB-Markets & News
KFYD-Mary A. Covert, home management specialist
KFJM-Puzzle Prgm.
KMOX-Hope Alden's Romance
KOA-Report Period
KOBH-Master Singers
KSOO-Markets; Hits & Bits
KSTP-Variety Prgm.
WAAW-Market Summary
WBBM-Kitty Keene, Inc.
WCCO-Hope Alden's Romance
WGN-Wife vs. Secretary
WHO-Lady of Millions
WLS-Howard Peterson, organist
WLV-Sing to Me
WMIN-Selvig Trio
WMT-German Band
WOW-Markets

1:30 CST 12:30 MST
CBS-Amer. School of the Air; KSCJ KRNT WBBM WCCO KMOX KFAB
NBC-Lets Talk It Over; KSOO KOIL WTCN (sw-15.21)
NBC-Bennett & Wolverton; KFYR (sw-15.33)
NBC-How to be Charming (Sterling Products); KOA
News: KFNF WMAQ

1:45 CST 12:45 MST
NBC-Three Cheers, trio; WOW
KFYR KOA (sw-15.33)
NBC-Let's Talk It Over; KSO
Judy & Jane; KSTP WNAX
WHLB-Who WDAY WEBC
KFYD Mrs. Leonora Gitchell, "Play Awhile"
KFNF-Your Pets
KOA-Your Home Town
KOBH-Do You or Don't You Hour
WDGY-Dyblie's Scrap Book
WGN-Silver Serenade
WLS-Melody Parade
WMAQ-Fun Quiz
WMIN-Hawaiian Fantasies
WMT-Closing Markets
WTCN-For the Ladies

Good Listening for Today

Stations which will broadcast these programs may be found in the adjacent program columns at the time hereunder indicated

AFTERNOON

12 CST ALL SOULS DAY PROGRAM from Vienna, choir, quintet, Max Jordan, commentator, NBC.

4:15 CST TERRY AND THE PIRATES, premiere of new Monday-Tuesday-Wednesday serial, NBC.

4:45 CST "HILLTOP HOUSE," starring Bess Johnson, premiere of new Monday through Friday serial, CBS.

5:15 CST NEW HORIZONS, Col. Theodore Roosevelt, Jr., speaker, CBS.

NIGHT

7:00 CST AL JOLSON AND RUBY KEELER substitute for Burns and Allen; Tony Martin and Ray Noble's orchestra, NBC.

7:30 CST VOICE OF FIRESTONE; RICHARD Crooks, Alfred Wallenstein's orchestra, NBC.

7:30 CST VANITY FAIR with Cal Tinney, Eileen Barton, Larry Duncan, Douglas Wilson, orchestra, NBC.

8:00 CST FIBBER MCGEE AND MOLLY with Ted Weems' orchestra, NBC.

8:00 CST LUX RADIO THEATER, Ginger Rogers, guest, in "A Free Soul," CBS.

8:00 CST PHILADELPHIA ORCHESTRA, Eugene Ormandy, conductor; W. M. Kiplinger, Dr. Neil Carothers; Albert Spalding, guest, NBC.

8:30 CST HOUR OF CHARM, Phil Spitalny's all-girl orchestra, NBC.

9:30 CST BRAVE NEW WORLD, premiere, CBS.

March of Music

Readers asked RADIO GUIDE for the key to radio's fine music. Leonard Liebbling's new "March of Music," on pages 12 and 13 of this issue, is the answer.

Houseboat Hannah; WEBC WHO
KSTP WOW
KFYD-Susan Z. Wilder, extension service nutritionist
KFJM-Request Prgm.
KOBH-Talent
WDGY-Agriculture in the News
WDGY-Community Chest
WLN-Lucky Girl
WHLB-News Commentator
WLS-Market Summary
WLV-Civil Government
WMIN-Song Stylist
WMT-Movie Man
WNAX-Your Home Town

1:45 CST 12:45 MST
NBC-Three Cheers, trio; WOW
KFYR KOA (sw-15.33)
NBC-Let's Talk It Over; KSO
Judy & Jane; KSTP WNAX
WHLB-Who WDAY WEBC
KFYD Mrs. Leonora Gitchell, "Play Awhile"
KFNF-Your Pets
KOA-Your Home Town
KOBH-Do You or Don't You Hour
WDGY-Dyblie's Scrap Book
WGN-Silver Serenade
WLS-Melody Parade
WMAQ-Fun Quiz
WMIN-Hawaiian Fantasies
WMT-Closing Markets
WTCN-For the Ladies

2:00 CST 1:00 MST
NBC-Rochester Civic Orch.; Guy Fraser Harrison, cond.; KOIL WTCN
NBC-Pepper Young's Family, sketch (Camay); WMAQ WOW
WDAY WEBC KFYR KSTP WHO KOA WLW (sw-15.33)
CBS-Dalton Bros., trio; KSCJ KRNT (sw-15.27)
News: WMIN WLS WTCN
KELD-Mocieland Glances
KFAB-News and Markets
KFJM-World Bookman
KFNF-Kitchen Klatter
KMOX-Magic Kitchen
KSOO-Skyride
WBBM-Radio Gossip Club
WCCO-Serenade
WDGY-Don Tuttle
WGN-Marriage Licenses Romances
WHLB-Please Play
WLB-Musical Varieties

WMT-Magic Kitchen
WNAX-Southerners with Betty Lane
WOL-News of the Hour
2:15 CST 1:15 MST
CBS-Elsie Thompson, organist; KSCJ KRNT KFAB
NBC-Oxydol's Own Ma Perkins, sketch; KSTP WDAY WOW
WMAQ KOA WHO WEBC
WLW KFYR KFAB (sw-15.33)
MBS-Studies in Black & White; KSO
KFJM-Ma Perkins
KFNF-Wandering Microphone
WBBM-Meet the Missus
WCCO-Markets
WDGY-Gertrude Lewis
WGN-June Baker, home management
WLS-Homemakers Matinee
WMIN-Music Hall
WNAX-Shepherd of the Hills
WOL-19th Century Music

2:30 CST 1:30 MST
NBC-Vic & Sade, sketch (Crisco); WEBC WHO KSTP WLW
WMAQ KOA WOW KFYR
WDAY (sw-15.33)
Details of the contest on this program may be found on Page 14.
CBS-Jenny Peabody (F. & F. Cough Drops); KSCJ WNAX
KFAB WCCO WBBM KMOX (sw-15.27)
CBS-Broadway Matinee; KRNT
KFJM-Request Prgm
KFNF-Mother's Forum
KSOO-Dance Hour
WDGY-Music Box
WGN-Good Health & Training
WMT-Peggy Fuller's Orch.

2:45 CST 1:45 MST
NBC-The O'Neills, sketch (Ivory Flakes); WHO WEBC WMAQ
WOW KFYR WDAY KSTP
WLW KOA (sw-15.33)
CBS-Broadway Matinee; KFAB KSCJ
MBS-Sid Gary's Orch.; WGN
CBC-In the Home; CKY
KMOX-Josephine Halpin
KOBH-World Bookman; Symph. Sweets
KOIL-Free Bridge League
KSOO-News
WBBM-Quarter Hour of Romance
WCCO-May Robson
WDGY-Gems of Melody

WLS-Home Service Club
WNAX-Tunes of Yesterday
3:00 CST 2:00 MST
NBC-Lorenzo Jones, sketch (Phillips); KSTP WMAQ WHO
WOW (sw-15.33)
CBS-Ted Malone's Between the Bookends; KSCJ (sw-15.27)
NBC-Club Matinee; KSOO WMT
WENR KOIL WTCN KSO (sw-15.21)

CBC-Club Matinee; CKY
News: WMIN KFNF KFYR
KFAB-Ma Perkins
KFJM-Educational Series
KMOX-Kitty Keene, Inc.
KOA-Argentine Trio
KOBH-Bud Wallen's Orch
WBBM-Houseboat Hannah
WCCO-Ladies First
WDAY-Tex & Tony
WDGY-Jolly Millers
WEBC-Stocks; Interlude; News
WGN-Four Stars Tonight
WHLB-Stock Quotations
WLW-Musical Prgm.
WMAQ-Hollywood High Hatters
WNAX-Women's Side of the News

3:15 CST 2:15 MST
NBC-The Guiding Light (White Naptha); KSTP WHO WOW
KOA KFYR WDAY WEBC
WMAQ
CBS-Chicagoans; KSCJ KFAB
KFJM-News
KFNF-Variety Hour
KMOX-Houseboat Hannah
KOBH-Flashes from Everywhere
WBBM-Linda's First Love
WGN-Lady of Millions
WHLB-Orchestral Parade
WNAX-Kitty Keene, Inc.

3:30 CST 2:30 MST
NBC-The Story of Mary Marlin (Ivory Soap) WOW KSTP
WMAQ KOA WLW WHO (sw-15.33)
NBC-Club Matinee; WMT WEBC
WTCN WDAY

MBS-Helen Yankee, sop.; CKY
KFJM-Recorded Interlude
KFYR-News
KMOX-Singin' Sam
KOBH-Matinee Melodies
WBBM-Every Woman
WCCO-Grandma Travels
WDGY-Varieties
WGN-Len Salvo, organist
WHLB-Devotional Services
WMIN-Kaffee Klatch
WNAX-Variety Gang
WGI-Short Story

3:45 CST 2:45 MST
NBC-Kitty Keene, Inc. (Draft);
WHO WOW WDAY KFYR
KOA (sw-15.33)
NBC-The Road of Life, sketch (Chopso); WMAQ
CBS-Dr. Allan Roy Dafeo (Ly-sol); WCCO WBBM KMOX
CBC-Fred Bass Presides; CKY
Variety Prgm.; KSTP WDG
KFAB-Eda McCready
KFJM-Radio Guild
KSCJ-Employment Service
WGN-Lone Trail Opry House
WHLB-Swing Session
WLW-Mad Hatterfields, drama

4:00 CST 3:00 MST
NBC-Neighbor Nell, philosopher;
WENR WTCN KSOO
NBC-Bonnie Stewart, songs;
KFYR WDAY KSTP WHO
KOA
NBC-Junior Nurse Corps, sketch (Sunbrite); WLW (sw-15.21)
CBS-Follow the Moon with Elsie Hitz & Nick Dawson (Pebe-co); WCCO WBBM KMOX (sw-15.27)

Details of the contest on this program may be found on Page 14.
CKY-Untw. Lecture; Opening Address, Pres. Sidney E. Smith
KFAB-Jack Wells
KFJM-W. P. A. Recreational
KOBH-Organ Reveries
KOIL-Hits and Encores
KSCJ-To be announced
WDGY-Happy Hollow Gang
WEBC-Cousin Dorothy & Barbara
WHLB-Tea Time Tidings
WMAQ-Tea Time Varieties
WMIN-Viewing the News
WMT-Radio Gossip; Tunes & Topics
WNAX-Variety Prgm.
WOL-Grinnell Hour
WOW-News

4:15 CST 3:15 MST
NBC-Terri & the Pirates (Darrich); (sw-9.53)
CBS-Life of Mary Sothern, sketch (Hind's); WCCO
WBBM KMOX (sw-15.27)
Details of the contest on this program may be found on Page 14.
NBC-Marlowe & Lyon, pianists;
WOW WEBC WHO
NBC-The Four of Us; WMAQ
KFYR WTCN KSOO

MBS-To be announced: KOIL
KSO
CBC-The Four of Us; CKY
KFAB-Hits & Encores
KOA-May Robson Show
KOBH-Yesterday's Melodies
KSCJ-Freshet Thing in Town
KSTP-Community Chest Talk
WDAY-News
WENR-Music Circle
WHLB-Hollywood on Parade
WLW-Jack Armstrong
WMIN-Siesta
WMT-Let's Go to Press

4:30 CST 3:30 MST
NBC-Kellogg's Singing Lady;
WLW (sw-15.27)
CBS-Dorothy Gordon's Children's Corner; KSCJ WNAX KFAB (sw-15.27)
NBC-Originalities; WENR WTCN
KOIL WMT
NBC-Josh Higgins of Finchville;
WMAQ KOA WEBC WDAY
KFYR (sw-15.33)
CBC-Concert Trio; CKY
KFJM-Radio Playmakers
KMOX-Pappy Cheshire's Hillbilly Band

KOBH-Children's Story Hour
KSOO-Joytrain
KSTP-Movie Parade
WAAW-News
WBBM-To be announced
WCCO-Community Fund Prgm.
WDGY-Piano Melodies
WHLB-Birthday Club
WMIN-Teatime Tidbits
WNAX-Serenaders
WOW-Musical

4:45 CST 3:45 MST
CBS-Hilltop House, sketch (Palmolive); WNAX WBBM KFAB
KMOX WCCO (sw-15.27)
Read "Hilltop House," a story about this program on Page 9.
NBC-Tom Mix' Straight Shooters (Purina); (sw-15.21)
NBC-Originalities; WDAY KFYR (sw-15.33)

NBC-Johnnie Johnson, bar.; KOA
WEBC KFYR KSTP WDAY
WMAQ (sw-15.33)
CKY-Prof. Allison
KOBH-Speed Gilson
KOIL-Cruise of the Poll Parrot
KSCJ-To be announced
WDGY-Mood Music
WHLB-Stumpus
WHO-Bits of Melody
WLW-To be announced
WOW-Aunt Sally
WTCN-Hawaiians

5:00 CST 4:00 MST
NBC-Fusion Campaign Com.;
KSO KFYR WTCN KOIL
WMT
NBC-Junior Nurse Corps, sketch (Sunbrite); WENR
CBS-Howard Phillips, bar.;
KSCJ WCCO
NBC-John Gurney, basso, Mary Dietrick, sop.; KOA (sw-9.53)
MBS-To be announced: KOIL
WGN
News: KSOO KFAB WJR
WMIN

CJAM-Monitor Commentary
CKY-Concert Hall
KFJM-Playboys
KFNF-Cecil & Sally
KMOX-Linda's First Love
KOA-Briefs
KOBH-Eventide Tide Echoes
KSTP-Variety Prgm.
WBBM-Truman Bradley
WDAY-Talk by State Officer
WDGY-Crazy Quilt
WEBC-Twilight Review
WGN-Jolly Joe
WHLB-Our Scrapbook
WHO-Sunset Corners Opry
WLW-String Ensemble
WMAQ-Don Winslow of the Navy
WNAX-Variety Prgm.
WOL-The Y Presents
WOW-Jangles

5:15 CST 4:15 MST
CBS-New Horizons; KSCJ
Colonel Theodore Roosevelt, Jr. will speak on "Hunting Jaguars in South America."
NBC-Don Winslow of the Navy, sketch; WOW WDAY (sw-9.53)
NBC-Army Band; WTCN
News: KFNF KOBH
KFAB-Man on the Street
KFJM-Variety
KMOX-Lady of Millions
KOIL-Theater Spotlight
KSOO-Rhythm Review
KSTP-Musical Prgm.
WBBM-Eleanor Howe
WCCO-Jack Armstrong
WENR-Malcolm Claire, children's stories
WGN-Buddy & Ginger
WHLB-Smolke Sisters
WJR-Eddie Batchelor
WMAQ-Romance & Rhythm
WMIN-Hollywood Brevities
WNAX-Happy Jack's Old Timers

Monday November 1



JIM JORDAN
Fibber McGee
Mon. 8 pm CST (7 MST)

Frequencies

CFCN-1030
CFQC-840
CJRM-540
CKY-960
KFAB-770
KFDY-780
KFJM-1410
KFNF-890
KFLM-1240
KMBC-950
KMOX-1090
KOA-930
KOIL-1260
KRNT-1320
KSCJ-1330
KSL-1130
KSO-1430
KSOO-1110
KSTP-1460
WBBM-770
WCOL-1250
WCCO-810

WDAF-610
WDAY-940
WDGY-1180
WEEB-1290
WENR-870
WGN-720
WHAS-820
WHLB-1370
WHO-1000
WJR-750
WLS-1250
WLS-870
WLV-700
WMAQ-670
WMIN-1370
WMT-600
WNAX-570
WOI-640
WOW-590
WSM-650
WTCN-1250
WTMJ-620

5:30 CST
CBS-News; George Hall's Orch.; KSCJ KRNT WNAX WBBM WCCO (sw-11.83)
NBC-News; Singing Strings; WDAY (sw-9.53)
Jack Armstrong; WHO WMAQ KFJR KOIL
Freshest Thing in Town; KSTP WEEB WHLB
To be announced; WGN WJR KOBH
CKY-Barnacle Bill the Sailor
KFAB-Song a Day
KFJM-Birthday Club
KFNF-Crouse Twins
KMOX-Jack Armstrong
KOA-News Flashes
KSOO-News; Sports
WDGY-Broadway Melodies
WENR-What's the News?
WGN-Charlie Chan
WLW-Bob Newhall, sports
WMIN-Dr. Trinkle
WMT-Better Vision Prgm.
WOI Theta Chi Fraternity
WOW-Mystery Melodier
WTCN-Buddy and Ginger

4:30 MST
CBS-News; George Hall's Orch.; KSCJ KRNT WNAX WBBM WCCO (sw-11.83)
NBC-News; Singing Strings; WDAY (sw-9.53)
Jack Armstrong; WHO WMAQ KFJR KOIL
Freshest Thing in Town; KSTP WEEB WHLB
To be announced; WGN WJR KOBH
CKY-Barnacle Bill the Sailor
KFAB-Song a Day
KFJM-Birthday Club
KFNF-Crouse Twins
KMOX-Jack Armstrong
KOA-News Flashes
KSOO-News; Sports
WDGY-Broadway Melodies
WENR-What's the News?
WGN-Charlie Chan
WLW-Bob Newhall, sports
WMIN-Dr. Trinkle
WMT-Better Vision Prgm.
WOI Theta Chi Fraternity
WOW-Mystery Melodier
WTCN-Buddy and Ginger

NIGHT

6:00 CST
NBC-Amos 'n' Andy (Pepso-9.53); WIO WLW KSTP (sw-9.53) (also see 10 p.m.)
NBC-Time to Shine (Griffin Shoe Polish); Barry McKinley, bar.; John B. Gambling, m.c.; Tune Twisters; Lloyd Shaffer's Orchestra; KSO KOIL WMT WENR WTCN WSM (sw-11.87)
CBS-Skelly Court of Missing Heirs; KMOX KFAB WBBM KRNT WNAX WCCO KSCJ KMBC
CBS-Poetic Melodies (Wrigley's Gum); WJR (sw-11.83) (also see 10 p.m.)
NBC-Louis Panico's Orch.; WDAF WEEB
MBS-Henry Weber's Concert Orchestra; WGN
News; CFQC KFJR WMAQ WOV
CFCN-Matinee Melodies
CJRM-Market News; Interlude
CKY-Easy to Remember
KFJM-Markets & Weather
KOA-Adam & Eve
KOBH-Dollar A Dollar
KSL-Adventures of Sonny & Buddy
WDAF-Dance Selections
WDAY-To be announced
WDGY-Variety Show
WHAS-Joseph D. Scholtz
WMIN-News; Bellringers

6:15 CST
NBC-Uncle Ezra's Radio Station (Alka-Seltzer); WOW WDAY KSTP WEEB WMAQ WHO KFJR WDAF (also see 10:15 p.m.)
CBS-Song Time; (sw-11.83)
News; KFJM WAAW
CFQC-Musical Program
CKY-The Buccaneers
KOA-Invisible Trails
KSL-Adventures of Jimmy Allen
WDGY-Twilight Interlude
WGN-Sports
WHAS-Whispering Jack Smith
WJR-Vocal Varieties
WLW-Jimmy James' Orch.
WMIN-Sports; Orch.

5:30 MST
NBC-Horlick's Lum & Abner; WENR WLW (also see 10:15 p.m.)
CBS-Eton Boys; WHAS KFAB KSCJ KRNT WNAX KMBC KMOX (sw-11.83)
NBC-Alberta Hunter, songs; WOW WEEB KFJR
CBC-Major Bill; CJRM News; WHO WTCN Sports; KFJM KOIL
CFCN-Honorable Archie
CFQC-Barnacle Bill
CKY-Music Graphs
KOA-Adv. of Jack Armstrong
KSL-Broadcasters Review
KSTP-Sports; Musical Interlude
WBBM-Phyl Coe, radio mystery
WCCO-Rube Appleberry
WDAF-Court of Missing Heirs
WDAY-Variety; News
WGN-Four Californians
WJR-Musical Moments
WMAQ-Totten on Sports
WMIN-Trades & Labor Assembly
WMT-Court of Missing Heirs
WNAX-Marion Matthews, organist
WSM-Glen Gray's Orch.

7:00 CST
NBC-Al Jolson & Ruby Keeler Pinch-Hitting for Burns & Allen (Grape Nuts) with Tony Martin & Ray Noble's Orch.; WMAQ WSM WDAF WHO WLW KSOO KSTP WDAY KFJR WEEB WOW (also see 9:30 p.m.)
CBS-Horace Heidt's Orch. (Ale-mite); WBBM KRNT KMOX KMBC KFAB WNAX WCCO WJR WHAS KSL (sw-11.83) (also see 11 p.m.)
NBC-Gen. Hugh Johnson, commentator (Bromo Quinine); WLS KOIL KSO WTCN WMT (sw-11.87)
CFCN-Concert Hour
CFQC-Spot Parade
CKY-King's Men
KFDY-P. T. A. Ass'n
KFJM-Four Star Prgm.
KOA-Too Young to Vote
KSCJ-To be announced
WAL-Beatrice Lien, violinist
WGN-Foreign Affairs
WMIN-News
WTMJ-To be announced

7:15 CST
NBC-Roy Campbell's Royalists; WLS WEEB KSO (sw-11.87)
CJRM-News; Sports
CKY-Waltz Time
KFJM-Home Gardener
KOA-Melody Time
KOIL-Free Bridge League
KSCJ-Eb & Zeb
WGN-Charlie Gaylord's Orch.
WMIN-Rhapsodians
WMT-Carson Robison Buckaroos

7:30 CST
NBC-Voice of Firestone; Richard Crooks, tur.; Mixed Chorus; Symphony Orch.; Alfred Wallenstein, cond.; WDAF WTJW WOW WHO WMAQ WEEB WSM KSTP (sw-9.53) (also see 10:30 p.m.)
CBS-Pick & Pat (Model Smoking Tobacco); Edward Roecker, bar.; Benny Krueger's Orch.; KMBC WJR KFAB KSCJ WBBM WCCO WHAS KMOX KRNT (sw-11.83) (also see 10:30 p.m.)
NBC-Vanity Fair (Campana); Cal Tunney, m.c.; Orch.; WTCN WMT KOIL WLS KSO (sw-11.87)

6:30 MST
MBS-Lone Ranger, drama; WGN
CBC-Germany Salutes Canada; CKY
CFCN-The Buccaneers
CJRM-WSB Presents
KFJM-Unsolved Mysteries
KFJR-Concert Hall
KSCJ-Top Tunes
KSL-Poetic Paradise
WAL-Talk
WCCO-Musical Prgm.
WDAY-Court of Missing Heirs
WLW-For Men Only
WMIN-Fed. Housing Prgm.
WNAX-College Daze

7:45 CST
The King's Men; CFQC CFCN
CJRM-Musical Prgm.
KFJM-Front Page Headlines
KOA-Girls of the West
KSL-Easy Aces
KSOO-Dance Parade
WAL-Alumni News
WDGY-Twilight Interlude
WMIN-Buenos Noches

8:00 CST
NBC-Fibber McGee & Molly (Johnson's Wax) comedy sketch with Marion & Jim Jordan; Hugh Studebaker; Bill Thompson; Ted Weems' Orch.; WHO WOV WLW WMAQ WDAF KFJR WTMJ WEEB WDAY WSM KSTP (also see 11 p.m.)
CBS-Lux Radio Theater; KSL WBBM WCCO KMBC WNAX WJR KFAB KMOX KRNT WHAS (sw-11.83)
NBC-Philadelphia Orch., Eugene Ormandy, cond. (Banking Group); KOIL KSO WTCN WLS (sw-11.87)
CBC-Melodie Strings; CKY
CFCN-Variety Prgm.
CFQC-Spot Parade
CJRM-Dance Time
KFJM-Charles Frederick Lind-ley
KOA-Sport Highlights
KSCJ-To be announced
WGN-Ray Kyser's Orch.
WMIN-News; Orch.
WMT-Over the Transom

8:15 CST
Club Cabana; KFNF CFCN
CFQC-Waltz Time
CJRM-Sports
KFJM-News
KSCJ-Eb & Zeb
KSOO-Rhythm Review
WMIN-Varieties
WMT-Radio Riddles

6:30 MST
NBC-Behind Prison Bars, drama (Sloan's Liniment); Warden Lewis E. Lawes; WTCN KOIL WENR WMT KSO (sw-11.87-6.14)
MBS-Famous Jury Trials (Men-nen's); WGN WLW
CBC-Sam Slick; CKY
To be announced; KFJR KSOO
CFCN-Univ. of Alberta
CFQC-The Buccaneers
CJRM-The King's Men
KSCJ-Cub Reporter
WDAY-Old Timers
WEEB-Court of Missing Heirs
WMIN-News Review
WNAX-Variety Prgm.

9:15 CST
CBC-Gilbert Darisse's Orch.; CKY CJRM
CFQC-Culbertson Bridge
KSCJ-To be announced
WMIN-Gaieties
WNAX-Carol Lee, vocalist

9:30 CST
NBC-Al Jolson & Ruby Keeler Pinch-Hitting for Burns & Allen (Grape Nuts) with Tony Martin & Ray Noble's Orch.; WTMJ KOA (also at 7 p.m.)
NBC-Public Hero No. 1 (Falstaff Brewing); WMAQ WHO WOV KSTP (sw-9.53)
CBS-Brave New World; WCCO WBBM KSCJ KFAB (sw-11.83)
NBC-Nat'l Radio Forum; KFJR WDAY WENR (sw-6.14)
NBC Music for Moderns; WDAF
CBC-Sports in Canada; CFQC CKY
CJRM-The Buccaneers
KFJM-Musical
KMBC-News; Sports
KMOX-Broadway Comedy Stars
KOIL-Fact Finding Committee
KSL-Pinto Pete
WEEB-To be announced
WHAS-Here's to You
WJR-Musical
WMIN-Tuning Around
WMT-Band Wagon
WNAX-News
WSM-Adventures that Made America
WTCN-Front Page

9:45 CST
NBC-Nat'l Radio Forum; WTCN KSO
CBC-News; CJRM CFQC CKY
Vic Arden's Orch.; KMBC KMOX
CFCN-Roaming the World
KOIL-Orch. Revue
KSL-Fashions in Furs
WDAF-Fatty Lewis
WGN-Pageant of Melody
WJR-Sports
WLW-Sweet Adeline
WNAX-Sexar Ellis' Orch.

8:15 MST
NBC-Pageant of Transportation; KFJR
CBS-Progressive Party Prgm.; KSCJ KFAB KMOX WNAX
NBC-Dance Orch.; WOW WDAY
NBC-Horlick's Lum & Abner; KGO (also at 6:30 p.m.)
News; WHO WCCO WSM WEEB
CFCN-The Rhythmic Age
KMBC-Jack Smith's Orch.
KOIL-Around Omaha; Free Bridge League
KSTP-World News; Sports
WBBM-Vic Arden's Orch.
WDAF-Max Condon, tur.
WHAS-Republican Campaign
WJR-Political Action Comm.
WLW-Roger Pryor's Orch.
WMAQ-Bachelor Poet
WMIN-The Gaieties
WMT-Newstime
WTCN-Sodaki's Orch.
WTMJ-Drama in the News

9:30 MST
NBC-The Voice of Firestone; Richard Crooks, tur.; Mixed Chorus; Symph. Orch.; KOA KFI (also at 7:30 p.m.)
CBS-Pick & Pat (Model Smoking Tobacco); Benny Krueger's Orch.; KSL (also at 7:30 p.m.)
NBC-Woodie Herman's Orch.; KFJR KSTP WMAQ (sw-9.53)
NBC-Magnolia Blossoms; WSM WTCN WENR WEEB
CBS-Sammy Kaye's Orch.; WHAS WNAX KMBC KFAB KSCJ
MBS-Impressions; KOIL WGN KSO
CBC-Variety Circuit; CJRM CKY CFQC
Dance Orch.; KSTP WTMJ WDAF
KMOX-Headline Highlights
WBBM-News with Todd Hunter
WCCO-Rollie Johnson
WDAY-Le Chateau Bell Club
WHO-Sports
WJR-Peaceful Valley
WLW-Barney Rapp's Orch.
WMIN-Swing Session
WMT-Streamlined Revue
WOW-News

10:00 CST
NBC-Amos 'n' Andy (Pepso-9.53); WOV WMAQ WDAF KOA WSM KFI (also at 9 p.m.)
CBS-Poetic Melodies (Wrigley's Gum); Franklyn MacCormack, poetry; Jack Futon, tur.; Carleton Kelsey's Orch.; KSL KMBC KMOX WCCO KFAB KRNT WBBM WHAS (also at 5 p.m.)
CBS-Progressive Party Prgm.; (sw-11.83)
NBC-Johnny Hauser's Orch.; (sw-9.53)
NBC-Pageant of Transportation; WENR WMT
MBS-Pageant of Melody; KSO
CBC-Henry Weber's Pageant of Melody; CFQC CKY CJRM

10:45 CST
NBC-Woodie Herman's Orch.; WOV WHO
CBS-Geo. Olsen's Orch.; WBBM NBC-Magnolia Blossoms; WDAY WTCN
CFCN-Variety Prgm.
KMOX-Seven Star Revue
WCCO-Mack Dale
WHAS-Meador Lowery, news
WMIN-Let's Dance

11:15 CST
CBS-Al Trace's Orch.; KFAB WNAX WBBM KMBC KRNT WCCO WJR KSCJ (sw-11.83)
NBC-Dance Orch.; WOW WEEB KSTP WDAF WJO (sw-9.53)
MBS-Tommy Dorsey's Orch.; WGN KOIL WMT WLW KSO
CBC-Listen to the Band; CKY CFQC
News; CFCN CJRM
KSL-House of Peter MacGregor
WENR-King's Jesters Orch.
WHAS-Dance Band
WMAQ-Four Night Hawks Orch.
WMIN-News; Orch.

11:30 CST
NBC-Earl Hines' Orch.; WDAY KSTP WHO WOV WDAF WEEB WENR WSM (sw-9.53)
CBS-Orrin Tucker's Orch.; KFAB WBBM WNAX KRNT KSCJ WJR KMBC
NBC-Deacon Moore's Orch.; KFJR (sw-6.14)
MBS-Charles Gaylord's Orch.; KOIL KSO WMT WGN
CBC-Au Clair de la Lune; CKY CFQC CJRM
CFCN-Peacock Court
KMOX-Jay Mills' Orch.
KOA-Dance Hour
KSL-News
WCCO-Glen Miller's Orch.
WHAS-Dream Serenade
WLW-Reggie Child's Orch.
WMIN-Midnight Reveries
WMIN-Winston's Orch.

11:45 CST
CBS-Orrin Tucker's Orch.; KSL KMOX
CFCN-Garden of Melody
WMAQ-Roller Derby
WTMJ-Dance Time

12:00 CST
MBS-Dick Stabile's Orch.; KSO WLW
News; KOA KMBC WMIN
KMOX-When Day is Done
KSL-WPA Concert
KSTP-News; Dream Ship
WBBM-News & Weather
WENR-Stan Norris' Orch.
WGN-Kay Kyser's Orch.
WMAQ-King's Jesters
WOW-Thesaurus

End of Monday Programs

IT CAN'T BE DONE

You can't have good radio reception with an old dilapidated or make-shift aerial. Most Likely YOUR Aerial is Old, Black and Corroded, and Has Poor or Loose Noisy Connections. NO MORE "FADE-OUTS", BUZZES, CLICKS, and shorts from summer rains or winter snow and sleet when using an F & H Capacity Aerial Eliminator. Nothing to wear out, will operate indefinitely, anyone can connect it in a moments time to the radio set—occupies only 1 1/2 inch x 4 inch space behind set, yet enables your radio to operate without an aerial and tune in stations over the entire broadcast band frequency.

ELIMINATE THE AERIAL FOR GOOD
Attach this unit to your radio—make your set complete in itself—forget aerial wires and troubles—move your set anywhere—no more roof climbing, unsightly lead-in or aerial wires.

NOT NEW—VALUE ALREADY PROVED
On the market five years, 100,000 customers in U.S. and foreign countries. In use from the Arctic Region of Norway to the Tropics of Africa. Each factory tested on actual long distance reception. Cannot harm set—Easily connected to any radio, including radios having no ground or radios for doublet aerial. Note: It will not operate on battery or automobile radios.

5 DAYS TRIAL Mail coupon at once. Pay postman \$1.00 plus a few pennies postage on delivery. If not entirely satisfied, return within five days and your dollar will be refunded without question.

JUST MAIL THIS COUPON

F & H Radio Laboratories, Dept. 122, Fargo, N. Dak.
Send F. & H. Capacity Aerial. Will pay postman \$1 plus few cents postage. If not pleased will return within 5 days for \$1 refund. Check here if sending \$1 with order—thus saving postage cost—same refund guarantee. Check here if interested in dealer's proposition.

NAME.....
ADDRESS.....
CITY..... STATE.....

WHAT USERS SAY
San Antonio, Tex. It might interest you to know that with the Capacity Aerial Eliminator I get European stations easily and in the winter get Australia, Russia, Honolulu and many Jap Short Wave Stations. I get all Pacific Coast Stations on the broadcast band.
Signed:.....
Davenport, Ia. Received your Radio Aerial Eliminator and it sure works fine. Also works swell on Short Wave band. Wish I had found it long ago. Signed:.....



BETTY LOU GERSON Mercedes Colby in "Don Winslow" Tues. 5:15 pm CST (4:15 MST)

MORNING

7:00 CST 6:00 MST NBC-Good Morning Melodies: KFJR WEBC NBC-Charlotte: WLW WTCN Musical Clock: KOBH KOIL WBBM 7:15 CST 6:15 MST News: WOW KFSM WAAW WNAX WCCO WMT KFJM 7:30 CST 6:30 MST NBC-Do You Remember?: KFJR WTCN Morning Devotions: KFJR WLS Musical Clock: WOW KFJM WEBC WMT 7:45 CST 6:45 MST News: KLPM KSTP 8:00 CST 7:00 MST NBC-Breakfast Club; Orchi. & Soloists; News: WEBC KOIL KSO CBS-Music in the Air; News: (sw-21.52) Musical Clock: WDAY WTCN 8:15 CST 7:15 MST News: KFJM WLS CKY-Sportscast; Musical Clock KFAB-Morning Song KMOX-Ozark Varieties KOA-Wake Up KOBH-News on the Nose WDAY-The Time WDGY-Be Beautiful WGN-The Merry-makers WHO-Fairbanks-Morse Frolic WLW-Hope Alden's Orch. 8:30 CST 7:30 MST CBS-Richard Maxwell, songs: KMOX (sw-21.52) NBC-Breakfast Club: KFJR WDAY WTCN NBC-Familiar Melodies; News: KOA MBS-Victor Lindlahr: WGN KFAB-Singing Strings KFJM-Guess What KLPM-Theater Preview KSCJ-Ye Town Criers KSOO-Morning Matinee; News KSTP-The Daily WCCO-Dinty Moore WDGY-News WHLB-Houseboat Hannah WHO-Morning Melodies WLS-Morning Roundup WLW-Hello Peggy WMAQ-Whistler & His Dog WMIN-Morning Varieties WMT-Day Dreamer WOW-Kitty Kelly 8:45 CST 7:45 MST CBS-Bachelor's Children (Old Dutch Cleanser): KMOX WCCO KFAB (sw-21.52) NBC-Aunt Jemima (Quaker Oats): WMAQ (sw-15.21) Musical Clock: WHO WMT KFJM-Markets KLPM-News KOA-Morning Melodies KOBH-Waltz Parade KSTP-Polly the Shopper WDGY-Morning Concert WEBC-Morning Musicale WHLB-Here's to Dancing WLS-Morning Minstrels WLW-Young Widdler Jones WNAX-News and Markets WOI-News; Ruth Galvin WOW-Party Line 9:00 CST 8:00 MST CBS-Pretty Kitty Kelly (Wonder Bread): KRNT KSCJ KMOX WCCO WBBM (sw-21.52) NBC-The Story of Mary Marlin (Ivory Snow): WLS (sw-15.21) NBC-Mrs. Wiggs of the Cabbage Patch, sketch (Old English Wax): WMAQ WOW KSTP WHO

NBC-Sheffer & Brenner, pianists: KSOO KFJR News: KFJR KOIL WMT KFAB-News; Ole and Marge KFJM-Salon Silhouettes KLPM-Good News KOA-Musical Menu KOBH-Grain Quotations; Thought for the Day KSCJ-Ye Town Criers WDAY-John Wesley WDGY-Hollywood Brevities WEBC-Music in the Air WGN-Martha Crane & Helen Joyce WHLB-Program Previews WLW-Linda's First Love WMIN-News; Myrtle Weiser WNAX-Happy Jack's Old Timers WTCN-Around Town 9:15 CST 8:15 MST NBC-Oxydol's Own Ma Perkins, sketch: WLS (sw-15.21) NBC-Vaughn de Leath, songs: KFJR WDAY WTCN CBS-Myrt & Marge, sketch (Super Suds): WBBM WCCO KMOX KFAB KRNT (sw-21.52) NBC-John's Other Wife, sketch (Louise Phillippe): WMAQ KSTP WOW WHO KFJR-Tree Planters KLPM-Organ Music KOBH-To be announced KOIL-Shopping with Polly KSCJ-Lady About Town KSOO-Musical Novelties WDGY-Rhythm Revue WEBC-Morning Interlude; Stocks WHLB-Recipe Exchange WLW-All the Answers WMIN-Gospel Singer WMT-Louise Hathaway WNAX-ASacred Service WOI-Markets; News 9:30 CST 8:30 MST NBC-Just Plain Bill, sketch (Anacin): WMAQ KSTP WOW WHO CBS-Emily Post, "How to Get the Most Out of Life" (Florida Citrus): WBBM NBC-Pepper Young's Family (Camay): WLS WMT KOIL (sw-15.21) CBS-Louise & the Lads: KFAB KRNT WCCO MBS-Bennett & Wolverson: KSO Grandma Travels: WDAY WEBC WHLB CKY-Pinto Pete KFJM-Household Hour KFJR-Nurseymon KFJR-Top o' the Dial KLPM-Markets KMOX-Komedy Kingdom KOA-The Infallible Paris KOBH-Morning Glories KOIL-Vagabond Dreamer KSCJ-To be announced KSOO-Markets; Concert Hall WAAW-Market Opening WDGY-For Women Only WGN-Get Thin to Music WLW-Betty & Bob WMIN-Woman's Outlook WNAX-Hub Henning, trombone WTCN-Directory 9:45 CST 8:45 MST NBC-Today's Children, sketch (Pillsbury): WMAQ WEBC KSTP WHO WOW CBS-Sutton & Bliss, twin pianos: KRNT WCCO KSCJ Markets: KFJM WDGY News: KLPM WLS CKY-Cecil & Sally KFAB-Weather & Markets KFJR-Singing Gardeners KFJR-Church in Wildwood KMOX-Ma Perkins KOA-Wells of Music KOBH-Just About Time KOIL-Magic Hour WBBM-Jean Abbey, shopping WCAL-ASacred Service WDAY-Concordia College WGN-Musical Mail Box WHLB-Betty Adams WLW-Livestock Reports WMIN-Morning Melodies WMT-Young Widdler Jones WNAX-Fay & Cleo 10:00 CST 9:00 MST NBC-The O'Neills, sketch (Ivory Flakes): WLS (sw-15.21) NBC-Norm Scherr, pianist: KSO NBC-David Harum, sketch (Baby O): WHO KSTP WMAQ WOW CBS-Mary Lee Taylor (Pet Milk): WBBM KRNT KMOX KFAB To be announced: KSCJ WLW

Good Listening for Today

Stations which will broadcast these programs may be found in the adjacent program columns at the time hereunder indicated

AFTERNOON

3:20 CST GEORGE BERNARD SHAW speaking from London, NBC.

NIGHT

6:30 CST FAMOUS ACTORS' GUILD with Helen Menken in "Second Husband," CBS. 7:00 CST "BIG TOWN" with Edward G. Robinson and Claire Trevor, CBS. 7:30 CST AL JOLSON SHOW with Martha Raye, Parkyakarkus, Victor Young's orchestra; Adolphe Menjou and Veree Teasdale, guests, CBS. 8:30 CST HOLLYWOOD MARDI GRAS with Lanny Ross, Charles Butterworth, Jane Rhodes, Raymond Paige's orchestra; Gladys Swarthout, guest, NBC. 8:30 CST JACK OAKIE'S COLLEGE with Stuart Erwin, Raymond Hatton, Harry Barris, Helen Lynd, Meyer Alexander's Chorus, George Stoll's orchestra, CBS.

CJRM-Bulletin Board CKY-Homefolks Frolic KFJM-Household Hour KFJR-Your Pets KFJR-Markets; Weather KLPM-Homemakers' Club KOA-On the Mall KOBH-Grain Quotations; There Was a Time When KOIL-Tonic Tunes KSOO-News WCCO-Pianist WDAY-Memory Lane WDGY-Memories WEBC-Woman's Hour WGN-Don Pedro pianist WMIN-News; World Book Man WMT-Frank Voelker, organist WNAX-Shepherd of the Hills WOI-News; The Homemakers 10:15 CST 9:15 MST NBC-Backstage Wife, dramatic sketch (Dr. Lyons): WMAQ WOW KSTP WHO NBC-Road of Life, sketch: Chip-so): WLS WLW (sw-15.21) NBC-Hollywood High Hatters: KSO KSOO KFJR WDAY CBS-Romance of Carol Kennedy, sketch (Heinz): WBBM KRNT KFAB KMOX WNAX WCCO MBS-Bachelor's Children, sketch (Cudahy Packing Co.): WGN News: KFJM WTCN CKY-Studio Strings KFJR-Hawaiians KOA-Organ Recital KOBH-Home Folks Frolic KOIL-Golden Hour KSCJ-Women's Review WAAW-Markets WDGY-Beauty and You WHLB-Rural Rhythm WMIN-Tunes of the Times WMT-Singer of Sacred Songs 10:30 CST 9:30 MST NBC-Vic & Sade, sketch (Crisco): WLS (sw-15.21) Details of the contest on this program may be found on Page 14. NBC-The Hi-Boys: WLW WHO WEBC KSTP CBS-Big Sister, sketch (Rinso): KFAB WBBM KRNT WCCO WNAX KMOX NBC-Cleo Brown, pianist: KOIL WTCN KSO WMAQ KFJM-Organ Serenade KFJR-Ridge Runners KFJR-Hymns of All Churches KLPM-Markets & News KOA-Magic Hour KOBH-Old Scrap Book KSCJ-Cecil & Sally KSOO-Honeymooners WDAY-Mixing Spoon WDGY-News WGN-Painted Dreams WHLB-Woman's Page of the Air WMIN-Mid-morning Concert WMT-Numerical Jamboree WOW-College of Agriculture 10:45 CST 9:45 MST NBC-Edward MacHugh, Gospel Singer (Ivory Soap): WLS KOA (sw-15.21) CBS-Aunt Jenny's Real Life Stories (Spry): WBBM KRNT KMOX KFAB WNAX WCCO NBC-George Hartrick, bar.: KSTP WOW KOIL

Hope Alden's Romance: WEBC WHLB CKY-Record Library KFJM-Markets KFJR-Smithonians KFJR-Betty & Bob KLPM-Homemakers' Club KSCJ-Want Ad Rambles KSOO-Cub Reporter, serial WDGY-Merry Melodies WGN-Morning Melodies WHO-Robert Hood Bowers' Band WLW-The Goldbergs WMAQ-Rhythm in the Air WMT-Varieties WTCN-Morning Serenade 11:00 CST 10:00 MST NBC-Girl Alone, sketch (Kellogg): WLW WMAQ CBS-Nat'l Auto Show: KRNT KSCJ KFAB KMOX WBBM NBC-Time for Thought: KOIL WDAY NBC-Happy Jack, songs: KSTP WOW KOA (sw-15.33) CBC-The Boy & Girl Friend: CKY Hymns of All Churches: WHLB WEBC KFJM-Music of the Masters KFJR-Weather, Markets & News KFJR-Markets; Police Bulletins KLPM-Radio Players KOBH-Vic Arden's Orch.; Guests KOIL-Women in the News KSOO-Music by Cugat WCCO-Wandering Minstrel WDGY-Charles Sengir WGN-Len Salvo, organist WHO-Pretty Kitty Kelly WLS-Don & Helen WMIN-News; Sunshine Songs WMT-Magic Hour WNAX-Ma Perkins WOI-News; Musicale WTCN-Whoopee John 11:15 CST 10:15 MST CBS-Your News Parade (Lucky Strike Cigarettes); Edwin C. Hill, commentator: KMOX WBBM KRNT KSCJ WNAX KFAB WCCO NBC-The Goldbergs, sketch (Oxydol): WMAQ NBC-Cadets Quartet: KOA (sw-15.33) NBC-Bailey Axton, Inc.: KOIL KFJR CKY Betty & Bob: WHLB WEBC KFJR-Marion Hilding KOBH-Scoops of the News KSTP-Household Forum WAAW-Markets WDAY-Man on the Street WDGY-Musical Prgm. WGN-Wayne Van Dyne & Bob Trender WHO-Party Line WLS-Chuck, Ray & Christine WLW-Arden's Orch. & Guests WMIN-Here Comes the Band WMT-Troubadours WOW-Your Home Town WTCN-Extra! Extra! 11:30 CST 10:30 MST CBS-Romance of Helen Trent, sketch (Edna Wallace Hooper): WBBM KRNT KFAB KMOX

NBC-Nat'l Farm & Home Hour: KFJR WEBC WDAY WMAQ KOA WTCN KSOO KOIL KSO (sw-15.21) Today's program will feature a symposium on "Prospects for Demand for Farm Products and Credit for Farmers During 1938." NBC-Carlile, & London: WOW KSTP CKY News: WAAW WGN Ma Perkins, sketch: WCCO KSCJ KFJM-Slim Thomson's Cowboys KFJR-Crouse Twins KLPM-Markets & News KOBH-Grain Close WDGY-Happy Hollow Gang WHLB-Stock Quotations WHO-Hymns of All Churches WMFG-Better Films (1210 kc) WMIN-Rhythmic Age WMT-German Band WNAX-Grandma Travels WOI-Rhyme & Rhythm 11:45 CST 10:45 MST CBS-Our Gal, Sunday, sketch (Anacin): WBBM KRNT KFAB KMOX MBS-We Are Four: WGN KSO CBC-Dick Fidler's Orch.: CKY Voice of Experience: KSTP WOW KFJM-Markets KFJR-Farm Hands KLPM-Behind the Microphone KOBH-Noonday Varieties KSCJ-To be announced WCCO-Kitty Keene WHLB-Swing Session WHO-Betty & Bob WLS-Variety Prgm. WMIN-Take It Easy WMT-Noon-day Newscast WDGY-Brass Band WOI-Police Bulletins

11:45 CST 10:45 MST CBS-Our Gal, Sunday, sketch (Anacin): WBBM KRNT KFAB KMOX MBS-We Are Four: WGN KSO CBC-Dick Fidler's Orch.: CKY Voice of Experience: KSTP WOW KFJM-Markets KFJR-Farm Hands KLPM-Behind the Microphone KOBH-Noonday Varieties KSCJ-To be announced WCCO-Kitty Keene WHLB-Swing Session WHO-Betty & Bob WLS-Variety Prgm. WMIN-Take It Easy WMT-Noon-day Newscast WDGY-Brass Band WOI-Police Bulletins

AFTERNOON

12:00 CST 11:00 MST CBS-Betty & Bob, sketch (Gold Medal): WCCO KMOX KFAB WBBM NBC-Escorts & Betty: (sw-15.33) Markets: WOW WDGY CKY-Easy Aces KFJM-News Oddities KLPM-Noon-day Varieties KOBH-Helen Morganti; Dorothy Kubler KOIL-Markets; News KSCJ-News KSTP-Housewife's Market WGN-Bob Elson on State Street WHLB-Luncheon Melodies WHO-Market & Weather Report WLS-Dinnerbell Prgm. WMIN-News Review WNAX-Happy Jack's Old Timers 12:15 CST 11:15 MST CBS-Hymns of All Churches (Gold Medal): WBBM KMOX WCCO KFAB NBC-Words and Music: KSTP (sw-15.33) CBS-Fred Feibel, organist: KRNT MBS-Featuring Marjorie Mills (Maine Development Co.): WGN News: KFJM WDGY WNAX CKY-Singing Stars KFJR-Farm Sales & News KOBH-Musical Grab Bag KOIL-Varieties KSCJ-Voice of the People WAAW-Markets WHO-The Songfellows WLS-Dinnerbell WMIN-Fashions for the Home WMT-Question Man WOW-Midday Melodies 12:30 CST 11:30 MST NBC-Love and Learn, sketch: WDAY (sw-15.21) CBS-Arnold Grimm's Daughter (Gold Medal): WCCO WBBM KMOX KFAB News: KSTP WHO WLW WOW CKY-Thesaurus KFJR-Question Box KFJM-Olaf Roisem's Orch. KFJR-Grandma Travels KLPM-Eb & Zeb KOA-Neighbor Jim KOBH-Concert Master KSCJ-To be announced KSOO-Farm Specials WDAY-Noonday Variety Prgm. WDGY-Livestock Markets

WEBC-Sidewalk Reporter WGN-Markets; Midday Service WMAQ-Dan Harding's Wife WMIN-Oklahoma Outlaws WMT-Markets; Hillbillies WNAX-Noonday Roundup WTCN-Popular Concert 12:45 CST 11:45 MST CBS-Hollywood in Person (Gold Medal): WBBM KMOX KFAB WCCO Today's feature will be an interview with Helene Costello, sister of Dolores and daughter of the veteran Maurice, regarding her movie-making family. NBC-Rochester Civic Orch.: KFJR (sw-15.21) NBC-Dan Harding's Wife: (sw-15.33) CBS-Marion Carley, pianist: KRNT News: KLPM KOA KSOO CKY-News & Messages KFJR-Farm & Home; G. S. Weaver KFJM-Road Information KOBH-Organ Varieties KOIL-Curb Exchange KSCJ-Livestock; Farm Flashes KSTP-Journal Features WDAY-Noonday Variety Prgm. WDGY-Farm Markets WEBC-Weather & Hydro WHO-Luncheon Music WLS-Voice of the Feed Lot; Market Summary WLW-Kitty Keene, Inc. WMAQ-To be announced WMT-Joe Doakes WOI-News; Animal Husbandry Series WOW-Man on the Street WTCN-Front Page 1:00 CST 12:00 MST NBC-Fun in Music; Dr. Maddy: KFJR KSTP KOA WMAQ (sw-15.33) CBS-Milton Charles, organist: WCCO KSCJ NBC-Roch. Civic Orch.: KSO MBS-Don't Look Now: KOIL CBC-London Calling: CKY KFAB-Broadway Comedy Stars KFJR-Chimas Concert KFJM-Hit of the Day KFJR-Grab Bag KMOX-Inquiring Reporter KOBH-Farm Prgm. KSOO-Melody Weavers; Hits & Hits WAAW-News WBBM-Man on the Street WEBC-WPA Orch. WDGY-Shim Jim WGN-Concert Orch. WHLB-Foreign Music WLS-School Time WLW-The Artist WMIN-News; Waltz Time WMT-Many Happy Returns WNAX-Melody Kings WOI-Carl Uebbe's Orch. WOW-Thesaurus WTCN-Inquiring Reporters 1:15 CST 12:15 MST NBC-Have You Heard?: WTCN KOIL (sw-15.21) CBS-Cheri & the Three Notes: KSCJ Markets: WAAW WOW KFAB-Markets & News KFJR-Farm Flashes KFJM-Puzzle Prgm. KFJR-Farm Sales & News KMOX-Hope Alden's Romance KSOO-Markets; Hits & Bits WBBM-Kitty Keene, Inc. WCCO-Hope Alden's Romance WEBC-Superior Library Prgm. WGN-Wife vs. Secretary WHO-Lady of Millions WLS-Magic Hour WLW-Agriculture Prgm. WMIN-Selvig Trio WMT-German Band 1:30 CST 12:30 MST NBC-Music Guild: WTCN KSOO KOIL CBS-Amer. School of the Air: KSCJ KMOX WBBM KFAB WCCO John Farrar, of the publishing house, Farrar and Rinehart, will talk on critical writing. NBC-Gen. Fed. of Women's Clubs: KFJR (sw-15.33) News: KGNF WMAQ WHLB Houseboat Hannah: WOW WHO WEBC KFJR-Farm Power News KFJM-First Request Prgm. KOA-College Prgm. KOBH-Scrap Book KSTP-Houseboat Hannah WDAY-Agriculture in the News WDGY-Community Chest

Tuesday

November 2



NICK DAWSON
Clay Bannister in "Follow the Moon"
Tues. 4 pm CST (3 MST)

(8:15 p.m. Continued)

KSOO-Melody Time
WMIN-Eventide Echoes
8:30 CST 7:30 MST
NBC-Hollywood Mardi Gras (Packard); Lanny Ross; Chas. Butterworth; Jane Rhodes, vocalist; Raymond Paige's Orch.; Guests: KSTP WDAY WOW KOA WTMJ WMAQ WBCB WSM WDAF WHO (sw-9.53)

CBS-Jackie Oakie College (Camel); Stuart Erwin; Raymond Hatton & Patsy Flick, comedians; Helen Lynd, comedienne; Harry Barris, songs; Meyer Alexander's Chorus; George Stoll's Orch.; KRNT KMOX WCCO WNAX KSCJ KMBC WJR KSL KFAB WBBM (sw-15.27)
An original song. The Cheer Leader, will be sung by Harry Barris.

NBC-Roy Shield's Revue: WENR WTCN KFJR WDAY (sw-11.87)

MBS-Let's Visit: KOIL WMT KSO

CBS-True Dramas of the R. C. M. P.: CFQC CKY CJRM

KFJM-Amateur Hour
WGN-Comedy Stars of Broadway
WLB-Debussy Songs
WLW-Melodrama
WMIN-Buenos Noches
8:45 CST 7:45 MST
CFCN-Sketches in Melody
WGN-News, Highlights of Sports
WLB-Handel
WMIN-Hawaiian Ensemble

9:00 CST 8:00 MST
CBS-Swing School; Benny Goodman's Orch.; Guests (Camel): WBBM WJR KFAB WNAX KSCJ KMOX WCCO WHAS KMBC KSL KRNT (sw-15.27)

NBC-Gen. Hugh Johnson, commentator (Bromo Quinine): WTCN WENR KSO KOIL WMT (sw-6.14)

MBS-Symphonic Strings: KSO WMT WGN
CFCN-Symphonic Strings: CKY CFQC-The Buccaneers
CJRM-Sask. Farm Prgm.
KFJR-Music Club
KMOX-Velvet Varieties
WDAY-Variety Prgm.
WLB-Melody Kings
WLW-Operetta
WMIN-News Review
WNAX-Varieties

9:15 CST 8:15 MST
NBC-Choir Symphonette: KFJR WENR WDAY (sw-6.14)

MBS-Symphonic Strings: KSO CFCN-Hollywood Breviews
CFQC-Rhythm Makers
KOIL-Phyl Coe Mystery
WLW-What's the Big Idea?
WMIN-Don Tuttle
WMT-Victor Arden's Orch.
WTCN-Musical Moments

9:30 CST 8:30 MST
NBC-Jimmie Fidler's Hollywood Gossip (Drene): KOA WDAF WHO WOW WLW WMAQ WTMJ KSTP WSM WBCB KFJR WDAY (sw-9.53)

CBS-Phillips Poly Follies: KRNT KSCJ KFAB WBBM WCCO KMOX
CBS-Del Casino, trn.: (sw-15.27)
NBC-Harry Horlick's Orch.: WENR (sw-6.14)
MBS-Witch's Tale: KSO KOIL
CBC-Albert Chamberlain, violinist: CFQC
CJRM-Buccaneers
CKY-I Remember, talk
KMBC Sports; News
KSL-Captains of Industry
WGN-The Northerners
WHAS-Broadway Comedy Stars
WJR-News Comes to Life
WMIN-Varieties
WMT-Band Wagon
WNAX-Evening News
WTCN-Front Page

9:45 CST 8:45 MST
NBC-Serenade in the Night: KFJR WBCB WMT WOW WHO KOA WMAQ (sw-9.53)
CBS-Four Stars, quartet: (sw-15.27)

NBC-Harry Horlick's Orch.: WTCN
CBC-I Remember, talk: CJRM CFQC CKY
Musical Moments: WHAS KSTP WSM
CFCN-Musical Newsy
KMBC-Broadway Comedy Stars
KSL-Waltz Time & Style Chats
WDAF-Newcomer's Quartet
WDAY-Hollywood Spotlight
WLW-Men at Work
WNAX-Eddie Fitzpatrick's Orch.
WTMJ-Dance Orch.

10:00 CST 9:00 MST
NBC-Amos 'n' Andy (Peppercorn): WOW WDAF WMAQ KOA KFI WSM (also at 6 p.m.)

CBS-Poetic Melodies (Wrigley's Gum); Franklin MacCormack, poetry; Jack Fulton, trn.; Carlton Kelsey's Orch.: KRNT KMBC WBBM WCCO KFAB KSL KMOX WHAS (also at 6 p.m.)

CBS-News; Tommy Dorsey's Orch.: (sw-11.83)

NBC-Lou Breese's Orch.: KSO (sw-9.53)
CBC-Music for Music's Sake: CKY CFQC CJRM WMT
News: WDAY WJR KOIL
CFCN-Club Cabana
KFJR-Sports thru the Key Hole
KSCJ-News; To be announced
KSTP-Mr. Editor
WBCB-Notelettes
WENR-Globe Trotter
WGN-Dean Becker, organist
WHO-Comedy Stars of Broadway
WMIN-News; Rhumba Orch.
WTCN-Big Ten Review
WTMJ-Musical Moments Revue
10:15 CST 9:15 MST
NBC-Horlick's Lum & Abner: KGO (also at 5:30 p.m.)

NBC-Vocal Varieties (Tums): KOA KFI (also at 6:15 p.m.)

CBS-Tommy Dorsey's Orch.: KSCJ KFAB KRNT KMBC KSL WNAX
NBC-King's Jesters: WENR WMT WDAY KFJR
NBC-Lou Breese's Orch.: WOW WDAF
MBS-Ted Weems' Orch.: KSO WGN KOIL
News: WHO WCCO WNAX WSM WBCB
CFCN-There Was a Time When KFNF-Nick Lucas
KMOX-Emil Velazco' Orch.
KOA-Vocal Varieties
KSL-Ken Frogley, sports
KSTP-World News; Sports
WBBM-Melodie Time
WHAS-Dance Time
WJR-Reminiscing
WMAQ-Earl Hines' Orch.
WMIN-Swing Session
WTCN-Wrestling
WTMJ-Songs They Write
10:30 CST 9:30 MST
NBC-Johnny Presents (Philip Morris); Russ Morgan's Orch.: KOA KFI (also at 7 p.m.)

CBS-Al Jolson's Show: KNX KSL (also at 7:30 p.m.)

CBS-George Olsen's Orch.: KMBC KFAB KSCJ WNAX KRNT (sw-11.83)

NBC-Al Donahue's Orch.: KFJR WBCB (sw-9.53)
NBC-Jimmy Dorsey's Orch.: WDAY WMAQ
MBS-Isham Jones' Orch.: KOIL KSO
CFCN-In Modern Mood: CKY CFQC CJRM
News: WOW KMOX WBBM
CFCN-This Rhythmic Age
KSTP-Schnickelritzt' Orch.
WCCO-Rollie Johnson
WDAF-Phyl Coe Mystery
WGN-Freddy Martin's Orch.
WHO-Your Favorite Songs
WLW-Ran Wilde's Orch.
WMT-Streamlined Revue
WSM Sports; Adrian McDowell's Orch.
WTMJ-Dance Orch.

10:45 CST 9:45 MST
NBC-Al Donahue's Orch.: WDAF WOW KSTP
CFCN-Variety Prgm.
KMOX-Seven Star Revue
WBBM-Horace Henderson's Orchestra
WCCO-Mack Dale's Orch.
WHAS-News
WHO-American Legion Prgm.
WJR-Meditation
WLW-Roger Pryor's Orch.
WMIN-Let's Dance

11:00 CST 10:00 MST
CBS-Watch The Fun Go By (Ford): KNX (also at 8 p.m.)

NBC-Jerry Blaine's Orch.: WHO KSTP KOA (sw-9.53)

CBS-Richard Himber's Orch.: WJR WCCO
NBC-Joe Reichman's Orch.: WTCN WDAY KFJR WBCB WSM KSO
CBS-Orrin Tucker's Orch.: KFAB WBBM WNAX KSCJ KMBC
MBS-Horace Heidt's Orch.: WMT WGN KOIL
CBC-London Calling: CFQC CKY
Dance Band: WHAS WDAF
News: CFCN CJRM
WENR-Henry Busse's Orch.
WLW-Reggie Child's Orch.

NBC-Al Donahue's Orch.: KFJR WBCB (sw-9.53)
NBC-Jimmy Dorsey's Orch.: WDAY WMAQ
MBS-Isham Jones' Orch.: KOIL KSO
CFCN-In Modern Mood: CKY CFQC CJRM
News: WOW KMOX WBBM
CFCN-This Rhythmic Age
KSTP-Schnickelritzt' Orch.
WCCO-Rollie Johnson
WDAF-Phyl Coe Mystery
WGN-Freddy Martin's Orch.
WHO-Your Favorite Songs
WLW-Ran Wilde's Orch.
WMT-Streamlined Revue
WSM Sports; Adrian McDowell's Orch.
WTMJ-Dance Orch.

10:45 CST 9:45 MST
NBC-Al Donahue's Orch.: WDAF WOW KSTP
CFCN-Variety Prgm.
KMOX-Seven Star Revue
WBBM-Horace Henderson's Orchestra
WCCO-Mack Dale's Orch.
WHAS-News
WHO-American Legion Prgm.
WJR-Meditation
WLW-Roger Pryor's Orch.
WMIN-Let's Dance

11:00 CST 10:00 MST
CBS-Watch The Fun Go By (Ford): KNX (also at 8 p.m.)

NBC-Jerry Blaine's Orch.: WHO KSTP KOA (sw-9.53)

CBS-Richard Himber's Orch.: WJR WCCO
NBC-Joe Reichman's Orch.: WTCN WDAY KFJR WBCB WSM KSO
CBS-Orrin Tucker's Orch.: KFAB WBBM WNAX KSCJ KMBC
MBS-Horace Heidt's Orch.: WMT WGN KOIL
CBC-London Calling: CFQC CKY
Dance Band: WHAS WDAF
News: CFCN CJRM
WENR-Henry Busse's Orch.
WLW-Reggie Child's Orch.

WMAQ-Sande Williams' Orch.
WMIN-News; Rhumba Orch.
WOW-Music Box
WTMJ-Sports; Orch.
11:15 CST 10:15 MST
CBS-Orrin Tucker's Orch.: KRNT
CBC-London Calling: CJRM
CFCN-Coram
KMOX-Chic Scoggin's Orch.
KOA-Community Chest Prgm.
KSL-Evening Serenade
WMAQ-Streamline Melodies
WMIN-Montmartre
WTCN-Roshman's Orch.

11:30 CST 10:30 MST
NBC-Jack Winston's Orch.: KFJR WBCB WTCN WDAY (sw-6.14)

CBS-Frankie Masters' Orch.: KRNT KSCJ WBBM KFAB WNAX
NBC-Harold Stern's Orch.: WHO KSTP WOW KOA WLW WDAF WSM (sw-9.53)

CBS-Tel Fio-Rito's Orch.: WJR KMBC
MBS-Wayne King's Orch.: KSO KOIL WGN WMT
News: WTMJ KSL
KMOX-Jay Mills' Orch.
WCCO-Glenn Miller's Orch.
WENR-Earl Hines' Orch.
WHAS-Dream Serenade
WMIN-12th Hour Tempo

11:45 CST 10:45 MST
CBS-Tel Fio-Rito's Orch.: KSL KMOX
CFCN-Garden of Melody
CJRM-Eddie Fitzpatrick's Orch.
WMAQ-Streamline Revue
WMIN-Midnight Reveries
WTMJ-Dance Orch.
12:00 CST 11:00 MST
MBS-Dick Stable's Orch.: WGN WLW KSO
News: KMBC KOA WMIN
KMOX-When Day is Done
KSL-Players
KSTP-News; Dream Ship
WBBM-News & Weather
WENR-Louis Panico's Orch.
WMAQ-Eddie Varzos' Orch.
WOW-Thesaurus
WTCN-Dance Orch.

End of Tuesday Programs

Wednesday

November 3

Wednesday

MORNING

7:00 CST 6:00 MST
NBC-Good Morning Melodies: KFJR WTCN WBCB
Musical Clock: KOIL WBBM
Sing, Neighbor, Sing: KMOX WOW
7:15 CST 6:15 MST
News: WLW WOW WMT WCCO WAAW KFJM WNAX
7:30 CST 6:30 MST
NBC-Do You Remember?: KFJR
Musical Clock: WOW WBCB KFJM WMT
7:45 CST 6:45 MST
News: KFNF KLPW KSTP KOIL
KY Morning Meditations
KFAB-Time 'n' Tunes
KMOX-Let's Compare Notes
KOA-Sing Neighbor Sing
KSOO-Musical Clock
WDGY-Beauty and You
WHO-Favorite Melodies
8:00 CST 7:00 MST
NBC-Breakfast Club; Soloists & Orch.; News: WBCB KOIL KSO
CBS-As You Like It: (sw-21.52)
Musical Clock: KFJR WDAY WTCN
Melodies: KFAB WHO WMT
News: KMOX KOA
To be announced: KSCJ WNAX (KY News & Weather
KFJM-Top o' the Morning
KFNF-Bulletin Board
KLPW-Everybody's Hour
KOBH-Grain Quotations; Weather Report
WDGY-Morning Musicale
WHLB-Three T's
WLS-Lulu Belle & Scotty
WLW-Hymns of All Churches
WMAQ-Your Neighbor
WMIN-News; Top o' the Morning
WOW-Paxton & Gallagher
8:15 CST 7:15 MST
CBS-Richard Maxwell, songs, News: (sw-21.52)
News: KFJM WLS
KY Sportscast; Musical Clock
KFAB-Morning Reveries
KMOX-Ozark Varieties

KOA-Wake Up
KOBH-News on the Nose
KSCJ-Ye Town Criers
WDAY-The Time
WDGY-Be Beautiful
WGN-The Merry-makers
WHO-Neighbor Jim
WLW-Hope Alden's Romance
WMT-Musical Clock
WNAX-Bohemian Band
WOW-Hymns of Cheer
8:30 CST 7:30 MST
NBC-Breakfast Club; News: WTCN WDAY KFJR
CBS-Fiddler's Fancy: WCCO (sw-21.52)
NBC-Streamliners; News: KOA
KFAB-Singing Strings
KFJM-Morning Devotional
KLPW-Theater Preview
KMOX-Variety Prgm.
KOBH-Your Hymns & Mine
KSOO-Morning Matinee; News
KSTP-The Daily
WDGY-News
WGN-Good Morning
WHLB-Houseboat Hannah
WHO-Morning Melodies
WLS-Morning Roundup
WLW-Lady Be Good
WMAQ-Whistler & His Dog
WMIN-Morning Varieties
WMT-Day Dreamer
WOW-Kitty Kelly
8:45 CST 7:45 MST
CBS-Bachelor's Children (Old Dutch Cleanser): KMOX KFAB WCCO (sw-21.52)
NBC-Aunt Jemima (Quaker Oats): WMAQ (sw-15.21)
Musical Clock: WMT WHO
News & Markets: WNAX WOI
KFJM-Markets
KLPW-News
KOA-Along King's Hiway
KOBH-Melody Time
KSTP-Polly the Shopper
WDGY-Strumming Al
WBCB-Morning Musicale
WHLB-Here's to Dancing
WLS-The Hilltoppers
WLW-Young Widder Jones
WOW-Party Line
9:00 CST 8:00 MST
CBS-Pretty Kitty Kelly, sketch (Wonder Bread): KSCJ KRNT WCCO WBBM KMOX (sw-21.52)

NBC-The Story of Mary Marlin, sketch (Ivory Snow): WLS (sw-15.21)
NBC-Breen & de Rose, songs & patter: KFJR
NBC-Mrs. Wiggs of the Cabbage Patch, sketch (Old English Wax): WMAQ KSTP WOW
WHO
News: KOIL WMT
CKY-House of Peter MacGregor
KFAB-News; Ole and Marge
KFJM-Salon Silhouettes
KFNF-Headlines
KFJR-To be announced
KLPW-Good News
KOA-Musical Menu
KOBH-Grain Quotations; Thought for the Day
KSOO-Neighbor Jim
WDAY-John Wesley
WDGY-Charles Sengir
WBCB-Music in the Air
WGN-Martha Crane & Helen Joyce
WHLB-Program Previews
WLW-Linda's First Love
WMIN-News; Myrtle Weiser
WNAX-Happy Jack's Old Timers
WOI-News; Mountain Pass
WTCN-Around Town
9:15 CST 8:15 MST
NBC-Oxydol's Own Ma Perkins: WLS (sw-15.21)
NBC-John's Other Wife, sketch (Louis Philippe): WMAQ WHO KSTP WOW
CBS-Myrt & Marge, sketch (Super Suds): KRNT WBBM WCCO KFAB KMOX (sw-21.52)
NBC-Vaughn de Leath, songs: WDAY WTCN KFJR
CKY-Allan Caron
KFNF-Tree Planters
KLPW-Organ Music
KOIL-Shopping with Polly
KSCJ-Want Ad Rambles
KSOO-Musical Novelties
WCAI-Divine Service
WDGY-Rhythm Revue
WBCB-Morning Interlude; Stocks
WHLB-Morning March Time
WLW-All the Answers
WMIN-Gospel Singer
WMT-Morning Matinee
WNAX-Sacred Service

9:30 CST 8:30 MST
NBC-Pepper Young's Family, sketch (Camay): WMT WLS (sw-15.21)
CBS-Tony Wons' Scrap Book (Vicks): WCCO KRNT KFAB WNAX KMOX WBBM
NBC-Just Plain Bill, sketch (Anacin): WMAQ KSTP WHO WOW
NBC-Bennett & Wolverton: KSO
Grandma Travels: WDAY WHLB WBCB
CKY-Dance Tunes
KFJM-Household Hour
KFNF-Nurseryman
KFJR-Top o' the Dial
KLPW-Markets
KOA-The Infallible Pari
KOBH-Morning Glories
KOIL-Vagabond Dreamer
KSCJ-A.A.U.W.
KSOO-Grain Markets; Variety
WAAW-Market Opening
WDGY-For Women Only
WGN-Get Thin to Music
WLW-Betty & Bob
WMIN-Woman's Outlook
WOI-Service Reports
WTCN-Directory
9:45 CST 8:45 MST
NBC-Today's Children, sketch (Pillsbury): WMAQ WBCB KSTP WOW WHO
CBS-Ruth Carhart, contr.: KSCJ KRNT WCCO
Markets: KFJM WDGW
News: KLPW WLS
CKY-Cecil & Sally
KFAB-Weather & Markets
KFNF-Singing Gardeners
KFJR-Neighbor Jim
KMOX-Ma Perkins
KOA-Well's of Music
KOBH-Songs of the West
KOIL-Magic League
WBBM-Man on the Street
WCAI-College Chapel Service
WDAY-Concordia College
WGN-Musical Mail Box
WHLB-Betty Adams
WLW-Livestock Reports
WMIN-Svensk Quarter-Hour
WMT-Young Widder Jones
WNAX-Fay & Cleo
10:00 CST 9:00 MST
CBS-Heinz' Magazine of the Air; Julia Sanderson & Frank

Crumit, songs; B. A. Rolfe's Orch.; Romance of Carol Kennedy, sketch: KFAB KMOX WBBM KRNT WCCO WNAX
NBC-The O'Neills, sketch (Ivory Flakes): WLS (sw-15.21)
NBC-David Harum, sketch (Baby): WHO WOW WMAQ KSTP
CJRM-Bulletin Board
CKY-Radio Kitchen with Betty Brown
KFJM-Household Hour
KFNF-Your Pets
KFJR-Markets; Weather
KLPW-Homemakers' Club
KOA-Organ Reveries
KOBH-Grain Quotations; Easy to Remember
KOIL-Tonic Tunes
KSCJ-American Scene
KSOO-News
WDAY-Memory Lane
WDGY-Memories
WBCB-Woman's Hour; News
WGN-Don Pedro, pianist
WLW-To be announced
WMIN-News; World Book Man
WMT-Frank Voelker, organist
WOI-News; The Homemakers
10:15 CST 9:15 MST
NBC-Backstage Wife, sketch (Dr. Lyons): WOW WMAQ WHO KSTP
NBC-Road of Life, sketch (Chipso): WLS WLW (sw-15.21)
NBC-Hollywood High Hatters: KSO WDAY KFJR KSOO
MBS-Bachelor's Children, sketch (Cudahy Packing Co.): WGN
CKY-Name-a-Song
KFJM-News
KFNF-Hawaiians
KOA-Jingle Town Gazette
KOBH-Home Folks Frolic
KOIL-Golden Hour
KSCJ-Women's Review
WAAW-Markets
WCAI-Women's Hour
WDGY-Beauty and You
WHLB-Rural Rhythm
WMIN-Tunes of the Times
WMT-Singer of Sacred Songs
10:30 CST 9:30 MST
NBC-Vic & Sade, sketch (Crisco): KSO WLS (sw-15.21)
Details of the contest on this program may be found on Page 14.

CBS-Big Sister, sketch (Rinso): KFAB WBBM KRNT WCCO WNAX KMOX
NBC-How to be Charming, sketch (Phillips): WMAQ KSTP WOW WHO
NBC-Cleo Brown: KOIL KSO
CKY-Richardson's Quintet
KFJM-Recreational Prgm.
KFNF-Ridge Runners
KFJR-Hymns of All Churches
KLPW-Markets & News
KOA-Magic Hour
KOBH-Old Scrap Book
KOIL-To be announced
KSCJ-Cecil & Sally
KSOO-Honeymooners
WDAY-The Mixing Spoon
WDGY-News
WBCB-Your Home and Mine
WGN-Painted Dreams
WHLB-Your Home & Mine
WMIN-Mid-morning Concert
WMT-Numerical Jamboree
WOI-Service Reports
10:45 CST 9:45 MST
NBC-Edward MacHugh, Gospel Singer (Ivory Soap): WLS KOA (sw-15.21)
NBC-Hello Peggy (Drano) WMAQ WHO WOW KSTP
CBS-Aunt Jenny's Real Life Stories (Spry): KFAB WNAX KRNT WBBM WCCO KMOX WBCB
KFAB-Markets
KFNF-Request Hymns
KFJR-Betty & Bob
KLPW-Homemakers' Club
KSCJ-Livestock: Navy News
KSOO-Cub Reporter, serial
WDGY-Merry Melodies
WGN-Harold Turner, pianist
WHLB-The Goldbergs
WMT-Treasure Chest
WTCN-Morning Serenade
11:00 CST 10:00 MST
NBC-Girl Alone, sketch (Kellogg): WLW WMAQ
NBC-For Thought: WDAY
CBS-Mary Margaret McBride, columnist (Minute Tapioca): KMOX WBBM WCCO KRNT KFAB KSCJ
NBC-Happy Jack, songs: WOW KSTP (sw-15.33)

Frequencies

- CFGN-1030
CFGC-840
CFRM-540
CKY-960
KFAB-770
KFDY-780
KFJM-1410
KFNF-890
KFYR-550
KLPM-1240
KMBC-950
KMOX-1090
KOA-830
KOIL-1260
KRNT-1320
KSCJ-1330
KSL-1130
KSO-1430
KSOO-1110
KSTP-1460
WBWM-770
WCAI-1250
WCCO-810

- WHLB-Swing Session
WHO-Betty & Bob
WLS-Markets; Weather; News
WMIN-Talking Things Over
WMT-Newsday Newscast; Hillbillies
WNAX-Brass Band
WOL-Police Bulletins; Musicale

AFTERNOON

12:00 CST 11:00 MST
CBS-Betty & Bob, sketch (Gold Medal): WBWM WCCO KFAB KMOX
NBC-Dick Fidler's Orch.: (sw-15.33)
News: KOIL WMIN

Hymns of All Churches: WHLB WEBC

- CKY Backstage Wife
KFJM-Music of the Masters
KFNF-Weather, Markets & News
KFYR-Markets; Police Bulletins
KLPM-Radio Players
KOA-Radio Kitchen
KOBH-This Rhythmic Age
KOIL-Women in the News
KSOO-Easy to Remember
WDGY-Charles Sengier
WGN-Woman in the Store
WHO-Pretty Kitty Kelly
WLS-Virginia Lee & Sunbeams
WMIN-News
WMT-Magic Hour
WNAX-Ma Perkins
WTCN-Whoopie John

11:15 CST 10:15 MST
CBS-Your News Parade (Lucky Strike Cigarettes); Edwin C. Hill, commentator; WBWM KSCJ KRNT WNAX WCCO KFAB KMOX

MBS-Norman Brokenshire's Variety Prgm.: KOIL
NBC-Cadets Quartet: WOW KOA KSOO (sw-15.33)
NBC-The Goldbergs (Oxydol): WMAQ

- NBC-Edw. Gamage, tr.: WTCN
KFYR KSO WLW
CBC-Edw. Gamage, tr.: CKY Betty & Bob: WHLB WEBC
KFNF-Poultry Helps
KOBH-Newsday Scoops of the News
KSTP-Household Forum
WAAW-Markets
WDAY-Man on the Street
WDGY-Musical Prgm.
WGN-Morning Melodies
WHO-Party Line
WLS-Chuck, Ray, Christine & Sodbusters
WMIN-Here Comes the Band
WMT-Troubadour
WOL-Concertina Orch.

11:30 CST 10:30 MST
NBC-Nat'l Farm & Home Hour: KOIL WTCN KFYR WDAY KOA WMAQ WEBC WLW WMT KSO KSOO (sw-15.21)
Home Demonstration Day program; Round-table discussion on "The Outlook for the Farm Family's Living Costs During 1933," by home economics specialists; also symposium by agricultural economists on "The Outlook for Farm Costs and for Returns from Feed Crops and Live Stock."

CBS-Romance of Helen Trent, sketch (Edna Wallace Hopper): WBWM KRNT KFAB KMOX

- NBC-Through the Years: KSTP WOW
CBC-Through the Years: CKY News: WGN WAAW
Ma Perkins, sketch: WCCO KSCJ
KFJM-Slim Thompson's Cowboys
KFNF-Crouse Twins
KLPM-Markets & News
KOBH-Grain Close
WDGY-Happy Hollow Gang
WHLB-Stock Quotations
WHO-Hymns of All Churches
WLS-Priscilla Pride & Howard Peterson
WMIN-Rhythm Age
WMT-German Band
WNAX-Grandma Travels

11:45 CST 10:45 MST
NBC-Joe White, tr.: WHO CKY
CBS-Our Gal, Sunday, sketch (Anacin): WBWM KRNT KMOX KFAB
MBS-We Are Four: WGN
Voice of Experience: KSTP WOW
KFJM-Market Reports
KFNF-Farm Hands
KLPM-The Stamp Man
KOBH-Newsday Varieties
KSCJ-To be announced
WCCO-Kitty Keene

Markets: WGGY WOW
CJRM-Radio Kitchen of the Air
CKY-Easy Aces
KFJM-News Oddities
KLPM-Newsday Varieties
KOBH-Talent
KSCJ-News
KSTP-Value Varieties
WGN-Bob Elson on State Street
WHLB-Luncheon Melodies
WHO-Market & Weather Report
WLS-Dinnerbell Prgm.
WNAX-Happy Jack's Old Timers
WOL-State Dept. of Agriculture

12:15 CST 11:15 MST
NBC-Words and Music: (sw-15.33)
CBS-Betty Crocker, cooking expert (Gold Medal): KFAB WBWM KMOX WCCO
MBS-Carson Robison's Buckaroos (Musterole): WGN KSTP KOIL

News: KFJM WDAY WNAX
CKY-Music by Cugat
KFNF-Farm Sales & News
KOBH-Musical Grab Bag
KSCJ-Voice of the People
WAAW-Markets
WHO-Pappy's Matinee
WMIN-Fashions for the Home
WMT-Voice of Iowa
WOW-Midday Melodies

12:30 CST 11:30 MST
NBC-Love and Learn, sketch: (sw-15.21)
CBS-Arnold Grimm's Daughter, sketch (Gold Medal): WBWM WCCO KMOX KFAB
CBS-Marine Band: KRNT
News: WOW KSTP WHIO
Eb & Zeb: KLPM CKY
Markets: WMT WGGY
KFDY-Housekeepers' Chats
KFJM-Olaf Roisem's Orch.
KFNF-Henry Field
KFYR-Grandma Travels
KOA-Your Home Town
KOBH-Concert Hall of the Air
KOIL-Newsday Varieties
KSCJ-To be announced
KSOO-Farm Specials
WDAY-Newsday Variety Prgm.
WEBC-Bulletin Board
WGN-Markets; Midday Service
WLW-Voice of Experience
WMAQ-Dan Harding's Wife
WMIN-Oklahoma Outlaws
WNAX-Markets; Roundup
WTCN-Popular Concert

12:45 CST 11:45 MST
NBC-Grace & Scotty: (sw-15.21)
CBS-Hollywood in Person (Gold Medal): WBWM KMOX KFAB WCCO
Edwina Booth, actress who has been ill with a mysterious ailment which she contracted while on location making a picture in South Africa, will be interviewed from her bedside.
NBC-Dan Harding's Wife: (sw-15.33)
News: KLPM KOA KSOO
CKY-News & Messages
KFDY-Farm Rhymes
KFJM-Road Information
KFYR-Musicale
KOBH-Bill Welch, organist
KOIL-Curb Exchange
KSCJ-Livestock; Farm Flashes
KSTP-Journal Features
WDAY-Newsday Variety Prgm.
WDGY-Farm Markets
WGN-To be announced
WHO-Musical Day Dreams
WLS-Voice of the Feed Lot; Market Summary
WLW-Betty & Bob
WMAQ-King of Hearts
WMIN-Frank Oller
WMT-Joe Doakes
WOL-News; Farmer's Land Problems
WOW-Man on the Street
WTCN-Front Page

1:00 CST 12:00 MST
CBS-News Through a Woman's Eyes (Pontiac): KFAB WBWM WCCO KRNT KMOX KSCJ
NBC-Your Health: KSTP KFYR WEBC WMAQ (sw-15.33)

NBC Strollers' Matinee: KSO
MBS-Don't Look Now: KOIL
CBC-London Calling: CKY
Your Home Town: WHO WOW
KFDY-Chimes Concert
KFJM-Hit of the Day
KFNF-Grab Bag
KOA-Komedy Kingdom
KOBH-Int'l Scene
KSOO-Melody Weavers
WAAW News
WDGY-Slim Jim
WGN-Concert Orch.

WHLB-Foreign Music
WLB-Musical Varieties
WLS-School Time
WLW-Once Upon a Time
WMIN-News; Rhumba Rhythm
WMT-Many Happy Returns; Jam-boree
WNAX-Melody Kings
WOL-Memorial Carillon

1:15 CST 12:15 MST
MBS-Helen Yankee, sop.; Orch.: KOIL

Markets: WAAW WOW
KFAB-Markets & News
KFDY-Radio Camera Club
KFJM-Puzzle Prgm.
KMOX-Hope Alden's Romance
KOA-Report Period
KOBH-Master Singers
KSCJ-Jack Shannon
KSOO-Grain Markets; Hits & Bits
WBWM-Kitty Keene, Inc.
WCCO-Hope Alden's Romance
WGN-Wife vs. Secretary
WHO-Lady of Millions
WLS-Magic Hour
WLW-Contemporary Writers
WMIN-Selvig Trio
WMT-German Band
WOL-Voc. Agricultural Series

1:30 CST 12:30 MST
NBC-Waltz Favorites: KFYR KSOO KOIL WTCN
NBC-Carlisle, London & Carroll: (sw-15.33)
CBS-American School of the Air: KRNT WCCO WBWM KMOX KSCJ KFAB

The Keweenaw Peninsula and its Iron and Copper will be the subject of the geography lesson.
NBC-How to Be Charming (Sterling Products): KOA
Houseboat Hannah: WOW WHO WEBC
News: WHLB KFNF WMAQ
KFDY-Dorothy J. Norris
KFJM-Request Prgm.
KOBH-Talent
KSTP-Houseboat Hannah
WDAY-Agriculture in the News
WDGY-Community Chest
WGN-Lucky Girl
WLS-Market Summary
WLW-The Great Northwest
WMIN-Bill Simms
WMT-Movie Man
WNAX-Your Home Town

1:45 CST 12:45 MST
NBC-Men of the West: WOW KOA (sw-15.33)
NBC-Waltz Favorites: KSO
MBS-Beatrice Fairfax (Hecker Products): WGN
Judy & Jane: KSTP WHLB WHO WDAY WNAX WEBC
KFDY-Farm Flashes
KFNF-Your Pets
KOBH-Do You or Don't You Hour
WDGY-Health Talk
WLS-Melody Parade
WMAQ-Fun Quiz
WMIN-Hawaiian Fantasies
WMT-Markets

2:00 CST 1:00 MST
NBC-Pepper Young's Family, sketch (Camay): WLW KOA
WHOW WHO KFYR KSTP
WEBC WDAY WMAQ (sw-15.33)

CBS-Ray Block's Varieties: KSCJ KRNT (sw-15.27)
NBC-Continental Varieties: KOIL (sw-15.21)
News: WMIN WLS WTCN
KFAB-News & Markets
KFJM-World Bookman
KFNF-Kitchen Klatter
KMOX-Magic Kitchen
KSOO-Skyride
WBWM-Radio Gossip Club
WCCO-Serenade
WDGY-Swing Session
WGN-Marriage License Romances
WHLB-Please Play
WNAX-Southerners with Betty Lane

2:15 CST 1:15 MST
NBC-Symph. Orch. from London: KOIL WTCN KSO (sw-15.21)
NBC-Oxydol's Own Ma Perkins, sketch: WOW WDAY KSTP WHO WLW WMAQ WEBC
KFYR KOA KFAB (sw-15.33)

CBS-Ray Block: KFAB
Ma Perkins: KFJM KFAB
KFNF-Wandering Microphone
WBWM-Meet the Missus
WCCO-Markets
WDGY-Gertrude Lewis
WGN-June Baker, home management
WLB-Music
WLS-Homemakers Matinee
WMIN-Music Hall
WMT-Magic Kitchen
WNAX-Fay & Cleo

2:30 CST 1:30 MST
NBC-Vic & Sade, sketch (Crisco): KFYR WOW KSTP KOA WEBC WDAY WMAQ WLW WHO (sw-15.33)
Details of the contest on this program may be found on Page 14.
CBS-Jenny Peabody, sketch (F. & F. Cough Drops): KSCJ KFAB WCCO WBWM WNAX KMOX (sw-15.27)
NBC-Symph. Orch.: WTCN KOIL (sw-15.21)

CBS-Dalton Bros.: KRNT
KFJM-Request Prgm.
KFNF-Mother's Forum
KSOO-Dance Hour
WAAW-News
WDGY-Music Box
WGN-Good Health & Training
WMT-Court Hussey's Orch.
WOL-Radio Child Study Club
2:45 CST 1:45 MST
NBC-The O'Neills, sketch (Ivory Flakes): WDAY WHIO WTCN WEBC KFYR WMAQ KSTP WLW WOW KOA (sw-15.33)
NBC-Symph. Orch.: KOIL WTCN (sw-15.21)
CBS-Academy of Medicine: KSCJ KRNT
CBC-Masters & Miniatures: CKY
CJRM-Musical Barometer
KFAB-Vic Arden's Orch.
KMOX-Josephine Halpin, organist
KOBH-World Bookman
KSOO-News
WBWM-Quarter Hour of Romance
WCCO-May Robson
WDGY-Gems of Melody
WGN-Harold Turner, pianist
WLS-Home Service Club
WNAX-Johnny Baker, pianist

3:00 CST 2:00 MST
NBC-Lorenzo Jones, sketch (Phillips): WOW WMAQ WHO KSTP (sw-15.33)
CBS-Curtis Institute of Music: KSCJ KRNT (sw-15.27)
NBC-Symph. Orch.: WTCN KSOO KSO WENR KOIL (sw-15.21)
CBC-Club Matinee: CKY
News: KFNF KFYR
KFAB-Ma Perkins
KFJM-Educational Series
KMOX-Kitty Keene, Inc.
KOA-Stringtime
KOBH-Bud Wallen's Orch.
WBWM-Houseboat Hannah
WCCO-Ladies First
WDAY-Tex & Tony
WDGY-Al Fisher's Orch.
WEBC-Stocks; Interlude
WGN-Four Stars Tonight
WHLB-Stock Quotations
WLB-Musical Prgm.
WMIN-News; Let's Remember
WMT-News; Masterwork
WNAX-Variety Prgm.
WOL-News; Masterwork

3:15 CST 2:15 MST
NBC-Curtis Institute: KFAB
CBC-The Guiding Light (White Naptha): KSTP WOW WHO KOA KFYR WDAY WEBC WMAQ
KFJM-News
KFNF-Variety Hour
KMOX-Houseboat Hannah
KOBH-Flashes from Everywhere
WBWM-Linda's First Love
WCCO-Ladies First
WGN-Lady of Millions
WHLB-Orchestra Parade
WLW-To be announced
WNAX-Kitty Keene, Inc.

3:30 CST 2:30 MST
NBC-The Story of Mary Martin (Ivory Soap): KOA KSTP WMAQ WOW WHO WLW (sw-15.33)
NBC-Nat'l P. T. A. Congress: KSOO KOIL WTCN WDAY WEBC WMT KSO WENR (sw-15.21)
Roundtable discussion on "What About Health?" led by Mary Murphy, Child Hygiene Chairman of P.T.A.
CBC-The Hum-dingers: CKY
KFJM-Music Appreciation Prgm.
KFYR-News
KMOX-Singin' Sam
KOBH-Matinee Melodies
WBWM-Every Woman
WCCO-Grandma Travels
WDGY-Varieties
WGN-Len Salvo, organist
WHLB-Devotional Services
WMIN-Kaffee Klatch

November 3 Wednesday

WNAX-Variety Gang
WOL-Far Lands
3:45 CST 2:45 MST
CBS-Dr. Allan Roy Dafeo (Lysol): WCCO KMOX WBWM (sw-15.27)
NBC-Kitty Keene, Inc. (Dreft): KOA WHO WOW WDAY KFYR (sw-15.33)
NBC-The Road of Life (Chipso): WMAQ
KFAB-Eda McCready
KSTP-Variety Prgm.
WDGY-Jam Session
WGN-Lone Trail Opry House
WHLB-Spice of Life
WLW-Mad Hatterfields, drama

4:00 CST 3:00 MST
NBC-Neighbor Nell, philosophy: WENR KSOO
NBC-Not for Ladies: KOA KFYR WDAY
CBS-Follow the Moon (Pebecco): WCCO WBWM KMOX (sw-15.27)
Details of the contest on this program may be found on Page 14.

NBC-Jr. Nurse Corps, sketch (Sunbrite): (sw-15.21)
News: KFNF WMIN WOW
CJRM-Oby & Eb
CKY-Univ. Lecture; Music; The Univ. & Community, Eva Clare
KFAB-Jack Wells
KOBH-Organ Reveries
KOIL-Hits and Encores
KSTP-Woman's Page of the Air
WDGY-Happy Hollow Gang
WEBC-Council of Churches
WHLB-D.A.R. Prgm.
WHO-Master Singers
WLW-Sunbrite Melodies
WMT-Today's Tunes & Topics
WNAX-Variety Prgm.
WOL-Boisford Group
WTCN-Uncle Bob

4:15 CST 3:15 MST
NBC-The Four of Us: WTCN KSOO (sw-15.21)
CBS-Life of Mary Sothorn, sketch (Hinds): WBWM WCCO KMOX
Details of the contest on this program may be found on Page 14.

NBC-Terry & The Pirates (Darius): (sw-15.33)
NBC-Marlowe & Lyon, piano duo: MAQ WHO WOW KFYR
MBS-Village Barn Cut-Ups: KOIL
CBC-The Four of Us: CKY
KFAB-Hits & Encores
KFNF-Jubilee Entertainers
KOA-May Robson Show
KOBH-Phyl Coe Mystery
KSCJ-Freshest Thing in Town
KSTP-Community Chest
WDAY-News
WEBC-Council of Churches
WENR-Music Circle
WLW-Jack Armstrong
WMIN-Siesta
WMT-C. R. P. T. A. Talk

4:30 CST 3:30 MST
NBC-Kellogg's Singing Lady: WLW (sw-15.21)
CBS-Dorothy Gordon's children's corner: KSCJ KFAB (sw-15.27)
NBC-Josh Higgins of Finchville: KOA WDAY WMAQ KFYR (sw-15.33)
NBC-Julane Pelletier, pianist: WENR KOIL WTCN WMT KSO
CBC-The Adventures of Jamie & Josie: CKY

KFJM-Birth of the News
WMAQ-Romance & Rhythm
WMIN-Hollywood Brevities
WMT-Adventure Bound
WNAX-Happy Jack's Old Timers
WOL-Men of Vision
5:30 CST 4:30 MST
CBS-News; Frank Dailey's Orch.: KRNT KSCJ WCCO (sw-11.83)
NBC-News; Joan Edwards, songs: WDAY WOW (sw-9.53)
Jack Armstrong, sketch: WMAQ KOIL KFYR WHO KMOX
News: KOA WENR
Freshest Thing in Town: WEBC WHLB KSTP
CKY-Barnacle Bill the Sailor
KFAB-Four Hands of Rhythm
KFJM-Birthday Club
KFNF-Crouse Twins
KOBH-World of Sport
KSOO-News; Sports
WBWM-Herbert Foote, organist
WDGY-Broadway Melodies
WGN-Charlie Chan
WLW-Sports Commentator
WMIN-Dr. Tinkle
WMT-Better Vision Prgm.
WOL-Alpha Signa Phi
WMIN-Charlotte Reinhardt
WTCN-Buddy and Ginger

5:45 CST 4:45 MST
CBS-Frank Dailey's Orch.: KFAB (sw-11.83)
NBC-Lovell Thomas, commentator (Sun Oil): WLW (sw-15.21)
NBC-Tom Mix' Straight Shooters (Purina): WMAQ WTCN



VIRGINIA PAYNE
Ma Perkins
Wed. 2:15 pm CST (1:15 MST)

KOIL-Cruise of the Poll Parrot
WDAY-Public Schools Prgm.
WDGY-Mood Music
WHLB-Birth of the News
WHO-Bits of Melody
WMIN-Charlotte Reinhardt
WOW-Aunt Sally
WSM-News; Geo. Hall's Orch.

5:00 CST 4:00 MST
NBC-Jr. Nurse Corps, sketch (Sunbrite): WENR
CBS-Doris Kerr, songs: KSCJ WCCO
NBC-Harry Kogen's Orch.: WMT KOIL KSO
NBC-America's Schools, drama: KOA KFYR (sw-9.53)
News: KFAB WMIN KSOO
CKY-Concert Hall of the Air
KFJM-Musical Campus Talent
KFNF-Cecil & Sally
WMAQ-Tea Time Varieties
KMOX-Linda's First Love
KOBH-Evening Tide Echoes
KSCJ-Doris Kerr
KSTP-World Friendship Period
WBWM-Truman Bradley
WDGY-Crazy Quilt
WEBC-Twilight Review
WGN-Jolly Joe

WHLB-Musical Mixtures
WHLB-Our Scrapbook
WHO-Sunset Corners Opry
WLW-Melodies
WMAQ-Don Winslow of the Navy
WNAX-George B. German
WOL-Musicale
WOW-Jangles
WTCN-Community Fund
5:15 CST 4:15 MST
CBS-Four Stars: KSCJ
NBC-Don Winslow of the Navy, sketch: WOW (sw-9.53)
NBC-Harry Kogen's Orch.: WTCN
News: KFNF KOBH
KFAB-Man on the Street
KMOX-Lady of Millions
KOA-Briefs
KOIL-Theater Spotlight
KSOO-Rhythm Revue
KSTP-Musicale Interlude; T. B. Ass'n

WBBM-Eleanor Howe
WCCO-Jack Armstrong
WENR-Malcolm Claire, children's stories
WGN-Buddy & Ginger
WHLB-Paul LePere
WMAQ-Romance & Rhythm
WMIN-Hollywood Brevities
WMT-Adventure Bound
WNAX-Happy Jack's Old Timers
WOL-Men of Vision

5:30 CST 4:30 MST
CBS-News; Frank Dailey's Orch.: KRNT KSCJ WCCO (sw-11.83)
NBC-News; Joan Edwards, songs: WDAY WOW (sw-9.53)
Jack Armstrong, sketch: WMAQ KOIL KFYR WHO KMOX
News: KOA WENR
Freshest Thing in Town: WEBC WHLB KSTP
CKY-Barnacle Bill the Sailor
KFAB-Four Hands of Rhythm
KFJM-Birthday Club
KFNF-Crouse Twins
KOBH-World of Sport
KSOO-News; Sports
WBWM-Herbert Foote, organist
WDGY-Broadway Melodies
WGN-Charlie Chan
WLW-Sports Commentator
WMIN-Dr. Tinkle
WMT-Better Vision Prgm.
WOL-Alpha Signa Phi
WMIN-Charlotte Reinhardt
WTCN-Buddy and Ginger

5:45 CST 4:45 MST
CBS-Frank Dailey's Orch.: KFAB (sw-11.83)
NBC-Lovell Thomas, commentator (Sun Oil): WLW (sw-15.21)
NBC-Tom Mix' Straight Shooters (Purina): WMAQ WTCN

Continued on Next Page



JACQUES RENARD
"Texaco Town" maestro
Wed. 7:30 pm CST (6:30 MST)

(5:45 p.m. Continued)

NBC-Escorts & Betty: WDAY KSO
NBC-Johnny Hauser's Orch. (sw-9.53)
NBC-Orphan Annie (Ovaltine): WOV KSTP
Little Orphan Annie: WGN WHO
News: WDGY CKY
KFJM-Dinner Dancing
KFNF-Marion Hilding
KFYR-Freshest Thing in Town
KMOX-The Fun Quiz
KOA-Strolling Songster
KOBH-World Bookman
KOIL-News; Mystery Melodier
WBBM-Manhattan Mother
WCCO-Front Page Parade
WENR-Community Fund Prgm.
WEBC-Twilight Review
WHLB-Evening Serenade
WMIN-Heath & Home
WMT-Evening Newscast
WNAX-News & Sports
WOI-Carrillon Vespers

NIGHT

6:00 CST 5:00 MST
NBC-Amos 'n' Andy, sketch (Peppodent): WHO WLW KSTP (sw-9.53) (also see 10 p.m.)
NBC-Easy Aces, sketch; (Anacin) Jane Ace: KSO KOIL WMT WENR WTCN (sw-11.87)
CBS-Poetic Melodies (Wrigley's Gum): WJR (sw-11.83) (also see 10 p.m.)
CBS-Obligato: KFAB KRNT KSCJ
News: WOV CFQC KMBC WBBM WMAQ KMOX
Sports: WHAS WSM
CFCN-Matinee Melodies
CKY-Easy to Remember
KFJM-Weather & Markets
KFYR-News; Master Singers
KOA-Adam & Eve
KOBH-Dollar a Dollar
KSL-Adventures of Frank Farrell
WCCO-Victor Arden's Orch
WDAF-World Peace Conference
WDAY-Forum Spotlight
WDGY-Variety Show
WEBC-Evening Musicale
WGN-Toy Center Tonight
WMIN-News; Bellringers
WNAX-Marion Matthews, organist
WTMJ Musical Answer Man
6:15 CST 5:15 MST
NBC-Uncle Ezra's Radio Station (Alka-Seltzer): WOV KFYR WEBC KSTP WHO WMAQ WDAF WDAY (sw-9.53) (also see 10:15 p.m.)
CBS-Hobby Lobby (Hudson Motors): WJR
NBC-Mr. Keen, Tracer of Lost Persons, drama (American Home Products): WMT WENR KOIL WTCN KSO (sw-11.87)
CBS-Herbert Foote, organist: KSCJ KMBC KFAB (sw-11.83)
To be announced: KMOX WLW
News: KFJM WAAW WMIN
CFQC-Majestic Radios
CJRM-Radio Varieties
CKY-The Buccaneers
KOA-Invisible Trails
KSL-Adv. of Jimmy Allen
WBBM-Howard Neumiller
WCCO-Musical
WDGY-Spectator
WGN-Sports
WHAS-Leland Brock
WSM-John Lewis, bar.
6:30 CST 5:30 MST
NBC-Horlick's Lum & Abner: WLW WENR (also see 10:15 p.m.)

CBS-Aeolian Trio: KRNT KFAB KSCJ
NBC-Raymond Little's Orch.: KFYR WOV
NBC-Mario Cozzi, bar.: WMT KSO
CBC-Major Bill: CJRM
News: WTCN WHO
Sports: KFJM KOIL WMAQ
CFCN-Honorable Archie
CFQC-Barnacle Bill
CKY-Memories of Hawaii
KMOX-Glen Gray's Orch.
KOA-Adv. of Jack Armstrong
KSL-Words and Music
KSTP-Sports Oddities; Interlude
WBBM-Airflow Harmonies
WCCO-Rube Appleberry
WDAF-Glen Gray's Orch.
WDAY-Variety; News
WDGY-Roaming the World
WEBC-La Conga Orch.
WGN-Four Californians
WHAS-Whispering Jack Smith
WMIN-Trades & Labor Assembly
WNAX-College Daze
WSM-Mary Dugan
6:45 CST 5:45 MST
CBS-Boake Carter, commentator (Philco): WBBM WJR KMBC WCCO KMOX KFAB KRNT WHAS (sw-11.83) (also see 10:15 p.m.)
NBC-Jean Sablon, songs: WOV KSTP
NBC-Charlotte Lansing, sop.: KSOO
Vic Arden's Orch.: KOIL WHO
CFCN-Bart Woodyard's Orch.
CFQC-Hawaiian Music
CJRM-Dinner Dance Music
CKY-Whispering Jack Smith
KFJM-Ken Nowlan's Band
KFYR-To be announced
KOA-Jimmie Allen Adventures
KSCJ-Home Folks
KSL-International News
WDAF-Easy Aces
WDAY-Musical Moments
WEBC-Variety Bill
WENR-Pleasant Valley Frolics
WGN-Rube Appleberry
WLW-Count of Monte Cristo
WMAQ-Four Stars Tonight
WMIN-Dining Out
WMT-Carson Robison Buckaroos
WSM-Comedy Stars of Broadway
WTCN-Sports Review
7:00 CST 6:00 MST
NBC-One Man's Family, serial drama (Tenderleaf Tea); Kathleen Wilson: WHO WLW KOA WDAY WDAF WMAQ WTMJ WOV KFYR WEBC KSTP WSM (also see Sun. Prgms. at 11:30 p.m.)
CBS-Cavalcade of America (Du Pont); Don Voorhees' Orch.: KMBC WJR KMOX WHAS KFAB WCCO WBBM KRNT (sw-11.83)
The career of Elmer Ambrose Sperry, the pioneer inventor who played an important part in making safety of travel on sea and in the air possible, will be dramatized. Sperry is the inventor of the gyro-compass for ships and airplanes, used for stabilizing and controlling airplanes and ships.
NBC-Eddy Duchin's Orch. (Arden Co.): WLS WMT KOIL (sw-11.87)
MBS-Laughing with Canada: KSO
CBC-Laughing with Canada: CFQC
CFCN-Memories of Concert Masters
CKY-King's Men
KFJM-Four Star Prgm.
KSCJ-To be announced
KSL-Spring Airs
WAL-Overby Hour
WGN-Jack Smith's Orch.
WMIN-News; Orch.
WNAX-Segar Ellis' Orch.
7:15 CST 6:15 MST
MBS-Snyder & Ross: KSO
CJRM-News; Sports
CKY-Navier Cugat
KFJM-Victor Arden's Orch.
KSCJ-Eb & Zeb
KSL-Songs We Remember with Peggy & Bill
KSOO-Organ Reveries
WGN-Concert Orch.
WMIN-Rhapsodians
WNAX-Musical Newsy
7:30 CST 6:30 MST
CBS-Texaco Town; Eddie Cantor; Deanna Durbin; Pinky Tomlin; Jimmy Wallington; Jacques

Good Listening for Today

Stations which will broadcast these programs may be found in the adjacent program columns at the time hereunder indicated

AFTERNOON

2:15 CST SYMPHONY ORCHESTRA from London, Arturo Toscanini, conductor; Isobel Baillie, Mary Jarred, Parry Jones, Harold Williams, chorus, NBC.

NIGHT

6:15 CST HOBBY LOBBY, Dave Elman, director; guest, CBS.
7:00 CST CAVALCADE OF AMERICA, dramatization, CBS.
7:00 CST ONE MAN'S FAMILY, NBC.
7:30 CST TEXACO TOWN with Eddie Cantor, Deanna Durbin, Jimmy Wallington, Pinky Tomlin. Jacques Renard's orchestra, CBS.
8:00 CST CHESTERFIELD PROGRAM with Andre Kostelanetz' orchestra, Deems Taylor, and Lucrezia Bori, guest, CBS.
9:00 CST LUCKY STRIKE HIT PARADE, Mark Warnow's orchestra, quartet, vocalists; guest, NBC.
11:30 CST LIGHTS OUT, mystery drama, "Four Husbands," NBC.

Good Critics

Leonard Lieblich, new music editor of **RADIO GUIDE**, tells in the "March of Music" the criterion for criticizing critics. And he also tells what you'll hear on seven of this week's biggest musical shows. Read about and listen to all this fine music!

Renard's Orch.: WCCO WHAS WBBM KSCJ KMBC KFAB KMOX WJR KRNT WNAX (sw-11.83) (also see 10:30 p.m.)
Deanna Durbin will give her postponed rendition of Richard Strauss' Blue Danube.
NBC-Sid Skolsky, Hollywood (Bromo Seltzer); News: WLS KSO WMT KOIL (sw-11.87)
NBC-Wayne King's Orch. (Lady Esther): WHO KSTP WEBC WMAQ WTMJ WDAF WOV WDAY KFYR WSM
MBS-Lone Ranger: WGN
CBC-National Sing Song: CKY CFCN-The Buccaneers CJRM-Rhythms KFJM-Unsolved Mysteries KOA-Melody Time KSL-Glen Gray's Orch. WCAL-Travelogue WHLB-Popular Music WLB-Elgar Falstaff WLW-Heartofatown Herald WMIN-Masters Music Room
7:45 CST 6:45 MST
NBC-Norsemen Quartet: WLS KSO WMT (sw-11.87)
King's Men: CFCN CFQC CJRM-Variety Prgm.
KFJM-Front Page Headlines
KOIL-Orch. Revue
KSL-Easy Aces
WAL-Music
WMIN-River Lake Tabernacle
8:00 CST 7:00 MST
CBS-Chesterfield Prgm. with Andre Kostelanetz' Orch.; Deems Taylor, commentator; Guest: KRNT KSCJ KFAB WHAS WNAX WCCO KMOX KMBC WJR KSL WBBM (sw-11.83)
For detail on this program turn to Page 12.
NBC-Town Hall Tonight (Sal Hepatica); Walter O'Keefe, comedian; Guest: Peter Van Steeden's Orch.: WEBC WDAF WLW WOV WHO WMAQ WDAY KFYR KSTP WSM WTMJ (sw-9.53) (also see 11 p.m.)
NBC-Musical Comedy Hits; Al Roth's Orch.: WTCN WLS KSO (sw-11.87)
CBC-Dramatic Mystery Series: CJRM
MBS-Kay Kyser's Orch.: WGN WMT KOIL
CFCN-Variety Prgm.
CFQC-Red Ledger
CKY-The Red Ledger
KFJM-Charles Frederiek Lindsley
KOA-Sport Highlights
KROC-Movie Gossip (1310 kc)
WMIN-News; Sports Review
8:15 CST 7:15 MST
KABR-Behind the Microphone (1420 kc)
KFJM-News
KOA-Your Colorado
WMIN-Eventide Echoes
WMT-Football Parade
WTCN-Mac Gophers
8:30 CST 7:30 MST
MBC-Nat'l Horse Show: KSO
Bryan Field, turf writer and commentator, will describe the first event in the Low Score International Military Jumping. Assisting Bryan Field will be Captain Frank DeK. Huyler, who has worked before with Mutual in coverage of equine events.
NBC-Minstral Show: KOIL WENR WTCN
CBS-"Tish," drama: WJR KSCJ KFAB KMBC KRNT KMOX WCCO WHAS (sw-11.83)
CBC-Spotlight Parade: CFQC CFCN CJRM CKY
KFJM-Rex & Tex
KOA-Vic Arden's Orch.
KSL-Friendly Philosopher
WBBM-On to Adventure
WGN-Freddie Martin's Orch.
WMIN-Buenos Noches
WNAX-For Mother & Dad
8:45 CST 7:45 MST
KOA-Vocal Varieties
KSL-To be announced
WBBM-Orrin Tucker's Orch.
WGN-News; Sports
WMIN-Novelly Trio
WMT-Dream Songs
9:00 CST 8:00 MST
NBC-Lucky Strike Hit Parade: Fredda Gibson; Buddy Clark, tr.; Mark Warnow's Orch.; Songsmiths; Guest: WDAY WEBC WOV WSM WHO KOA WTMJ WDAF WMAQ KSTP KFYR WLW (sw-9.53)
CBS-Gang Busters (Palmolive Shave Cream); Crime Drama by Phillips Lord: KMOX WJR KRNT KSL KMBC WHAS WCCO WBBM KFAB (sw-11.83)
The "Case of Lee Bratley" will be dramatized on tonight's program.
NBC-General Hugh Johnson, commentator (Bromo Quinine): WENR WTCN KOIL WMT KSO (sw-6.14)
CBC-Labor Organization, talk: CKY
CFCN-The Editor
CFQC-The Buccaneers
CJRM-The King's Men
KSCJ-Cub Reporter
WGN-Vincent Lopez' Orch.

WMIN-News Review
WNAX-Musical Moments
9:15 CST 8:15 MST
NBC-Nola Day, songs: WENR KOA WTCN (sw-6.14)
MBS-Horace Heidt's Orch.: KOIL CFCN-Hollywood Brevities
CFQC-Rhythm Makers
WMIN-Joe Bilo's Orch.
WMT-Band Wagon
WNAX-Playboys
9:30 CST 8:30 MST
CBS-Hobby Lobby (Hudson Motors); David Elman & Harry Salter's Orch.: KFAB KMOX WHAS (sw-11.83)
NBC-Waltz Interludes: WENR KSO KOA KOIL WMT (sw-6.14)
MBS-Melodies from the Skies: WGN
CBC-Ozzie Williams' Orch.: CFQC CKY
CJRM-Buccaneers
KMBC-News; Sports
WJR-Dremley House
WMIN-Varieties
WNAX-News
WTCN-Front Page
9:45 CST 8:45 MST
NBC-Allstar Cooke, commentator: KFYR WEBC WMAQ WDAY WOV KOA (sw-9.53)
CBS-To be announced: WHAS KRNT KFAB WCCO (sw-11.83)
NBC-Waltz Interlude: WTCN
CBC-News; Weather: CKY CFQC CJRM
Variety Prgm.: WHO KSTP
CFCN-Roaming the World
KMBC-Vocal Varieties
KOA-Pleasant Valley Frolics
WDAF-Fatty Lewis
WJR-Musical
WNAX-Dick Jurgin's Orch.
WSM-Vocal Varieties
WTMJ-Specialty Prgm.
10:00 CST 9:00 MST
NBC-Amos 'n' Andy, sketch (Peppodent): WOV KOA WMAQ WDAF WSM KFI (also at 6 p.m.)
CBS-Poetic Melodies (Wrigley's Gum); Franklyn MacCormack, Poetry; Jack Fulton, tr.; Carlton Kelsey's Orch.: KMOX KRNT WCCO KMBC WBBM KSL KFAB WHAS (also at 6 p.m.)
NBC-Joe Rines' Orch.: (sw-9.53)
CBS-Benny Goodman's Orch.: WCCO (sw-11.83)
CBC-Restless Bows: CKY
News: WENR KFNF WDAY WJR KOIL KSCJ
CFCN-Gypsy Fortunes
CFQC-Young Men's Board of Trade
CJRM-Walter Budd's Blossoms
KFYR-Sports thru the Key Hole
KSTP-Mr. Editor
WEBC-Novellettes
WHO-Walton Norman & Four Dons
WMIN-News; Rumba Orch.
WMT-Eichings in Ivory
WTCN-Big Ten Review
WTMJ-Kilowatt Orch.
10:15 CST 9:15 MST
NBC-Uncle Ezra's Radio Station (Alka Seltzer): KOA KFI (also at 6:15 p.m.)
CBS-Boake Carter, commentator (Philco): KSL KNX (also at 6:45 p.m.)
NBC-Horlick's Lum & Abner: KGO (also at 6:30 p.m.)
NBC-King's Jesters: WTCN WENR KOIL
CBS-Benny Goodman's Orch.: KSCJ KFAB WNAX
NBC-Joe Rines' Orch.: WOV KFYR
Vic Arden's Orchestra: KMOX WBBM
News: WCCO WHO WMT WEBC WSM
CFCN-There Was a Time When KFNF-Hawaii Calls
KMBC-Jack Smith's Orch
KSTP-World News; Sports
WDAF-Al Crocker's Rhythmatiks
WDAY-Football Forecast
WGN-Freddy Martin's Orch.
WHAS-Louisville Dance Time
WJR-Beachcomber
WLW-Los Amigos
WMAQ-Norman Pearce
WMIN-Swing Session
WTMJ-Drama in the News
10:30 CST 9:30 MST
NBC-Rudolf Friml, Jr.'s Orch.: WDAY KFYR KSTP (sw-9.53)
CBS-Texaco Town: KNN KSL (also at 7:30 p.m.)
NBC-Dance Orch.: WTCN (sw-6.14)
CBS-Orrin Tucker's Orch.: KRNT WHAS KSCJ KFAB WNAX (sw-11.83)
MBS-Leo Reisman's Orch.: WGN KOIL KSO
CBC-Waltz Intermezzos: CFQC CKY CJRM
News: WBBM WOV
Dance Orch.: WTMJ WDAF
KMBC-Phyl Coe Mysteries
KMOX-Headline Highlights
KOA-Light on the West
WCCO-Rollie Johnson
WENR-Eddie Varzos' Orch.
WHO-Sports
WLW-Ran Wilde's Orch.
WMAQ-Jimmy Dorsey's Orch.
WMIN-Joe Bilo's Orch.
WMT-Streamlined Revue
WSM-Adrian McDowell's Orch.
10:45 CST 9:45 MST
NBC-Rudolf Friml, Jr.'s Orch.: WHO WOV
CBS-Orrin Tucker's Orch.: WBBM KMBC
CFCN-Variety Prgm.
KMOX-Seven Star Revue
WCCO-Cec Hurst's Orch.
WEBC-Minn. Arrowhead Ass'n
WHAS-News
WJR-Solay
WLW-Arlie Simmond's Orch.
WMIN-Let's Dance
WTCN-Sodahl's Orch.
11:00 CST 10:00 MST
NBC-Town Hall Tonight (Sal Hepatica); Walter O'Keefe, comedian: KOA KFI (also at 8 p.m.)
MBS-Guy Lombardo's Orch.: WGN KOIL KSO WMT WLW
NBC-Larry Burke, tr.; Eddie Rogers' Orch.: WDAF WSM WDAY WLW KSTP WEBC (sw-9.53)
CBS-Frankie Masters' Orch.: WNAX WBBM KFAB KMBC KSCJ WJR
NBC-Henry Busse's Orch.: WTCN KFYR WENR
CBS-Cavalcade of America; Don Voorhees' Orch.: KSL
CBC-Reel Gap Social: CFQC CKY
Dance Band: WHAS WOV
News: CFCN CJRM
WCCO-Clyde Lucas' Orch.
WHO-Veterans Forum
WMAQ-Sande Williams' Orch.
WMIN-News; Orch.
WTMJ-Sports; Orch.
11:15 CST 10:15 MST
CBS-Frankie Masters' Orch.: KRNT
MBS-George Olsen's Orch.: KOIL CFCN-Koram
CJRM-Eddie Fitzpatrick's Orch.
KMOX-Chic Scoggin's Orch.
KSL-Top Tunes of the Day
WEBC-Interviews with the Past
WMAQ-Streamline Revue
WMIN-Twelfth Hour Tempo
WSM-Sports; Mellow Music
11:30 CST 10:30 MST
NBC-Lights Out, mystery drama: KFYR WEBC WOV WDAF WBAL KSTP WENR WDAY WHO (sw-9.53)
"Four Husbands," Arch Oholer's latest Lights Out thriller, is a non-dramatized of a female Bluebeard who explains the interesting circumstances under which she got rid of her husbands.
CBS-Bob Crosby's Orch.: KFAB WNAX WBBM KMBC KRNT WJR KSCJ
NBC-Earl Hines' Orch.: WTCN (sw-6.14)
MBS-Vincent Lopez' Orch.: WGN KSO WMT KOIL
CBC-After Twilight: CFQC CKY CJRM
CFCN-Peacock Court
KMOX-Jay Mills' Orch.
KSL-Weather Prophet; News
WCCO-Glenn Miller
WHAS-Dream Serenade
WLW-Reggie Child's Orch.
WMIN-Midnight Reveries
WSM-Adrian McDowell's Orch.
11:45 CST 10:45 MST
CBS-Bob Crosby's Orch.: KSL KMOX
CFCN-Garden of Melody
WMAQ-Roller Derby
WMT-Electric Park Band
WTMJ-Dance Orch.
12:00 CST 11:00 MST
NBC-Louis Panico's Orch.: WENR WSM
NBC-Eddie Varzos' Orch.: WEBC WMAQ
MBS-Jimmy Joy's Orch.: KOIL WGN WLW
News: KMBC KOA WMIN
Stop! Look! Listen!: WTMJ WMT
KMOX-When Day is Done
KSL-Wiching Airs
KSTP-News; Dream Ship
WBBM-News & Weather
WOW-Thesaurus
WTCN-Dance Orch.
End of Wednesday Programs

MORNING

7:00 CST 6:00 MST
NBC-Good Morning Melodies:
KFYR WTCN WEBC
NBC-Charioteers: WLW
Musical Clock: KOIL WBBM
KOBH
7:15 CST 6:15 MST
News: KFJM WOW WAAW
WCCO WMT WNAX WLW
7:30 CST 6:30 MST
NBC-Do You Remember?: KFYR
WTCN
Morning Devotions: KFNF
WLS
Musical Clock: WMT WOW
WEBC KFJM
7:45 CST 6:45 MST
News: KFNF KLPM KSTP
8:00 CST 7:00 MST
NBC-Breakfast Club; Orch. &
Soloist; News: WEBC KOIL
KSO
CBS-Dear Columbia; News: (sw-
21.52)
Musical Clock: WDAY WTCN
8:15 CST 7:15 MST
News: KFJM WLS
8:30 CST 7:30 MST
NBC-Familiar Melodies; News:
KOA
CBS-Richard Maxwell, tr., phil-
osopher: KMOX (sw-21.52)
NBC-Breakfast Club: WTCN
KFYR WDAY
MBS-Victor Lindlahr WGN
News: WDGY KSTP
8:45 CST 7:45 MST
CBS-Bachelor's Children (Old
Dutch Cleanser): KMOX
WCCO KFAB (sw-21.52)
NBC-Aunt Jemima (Quaker
Oats): WMAQ (sw-15.21)
Musical Clock: WMT WHO
9:00 CST 8:00 MST
CBS-Pretty Kitty Kelly (Wonder
Bread): KSCJ KRNT WBBM
WCCO KMOX (sw-21.52)
NBC-The Story of Mary Marlin,
sketch (Ivory Snow): WLS
(sw-15.21)
NBC-Mrs. Wiggs of the Cabbage
Patch, sketch (Old English
Wax): WMAQ KSTP WHO
WOW
NBC-Charles Harrison, tr.: KSO
KSOO KFYR WLW
News: WMT KFNF KLPM KOIL
KFYR House of Peter McGregor
KFAB-News; Ole and Marge
KFJM-Art Tweet
KOA-Musical Menu
KOBH-Thought for the Day
WDAY-John Wesley
WDGY-Hollywood Servities
WEBC-Music in the Air
9:15 CST 8:15 MST
NBC-John's Other Wife, sketch
(Louis Philippe): WMAQ WOW
KSTP WHO
CBS-Myrt & Marge, sketch
(Super Sud): WBBM WCCO
KMOX KFAB KRNT (sw-
21.52)
NBC-Vaughn de Leath, songs:
WDAY KOIL WTCN KFYR
NBC-Oxydol's Own Ma Perkins:
WLS (sw-15.21)
CKY-Allan Caron
KFJM-Salon Silhouettes
KFNF-Tree Planters
KLPM-Organ Music
KOBH-To be announced
KSCJ-Grantham
KSOO-Musical Novelties
WDGY-Rhythm Revue
WEBC-Morning Interlude; Stocks
WHLB-Recipe Exchange
WLW-All the Answers
WMIN-Gospel Singer
WMT-Louise Hathaway
WNAX- Sacred Service
9:30 CST 8:30 MST
CBS-Sutton & Bliss: KSCJ
KFAB
NBC-Just Plain Bill, sketch
(Anacin): WMAQ KSTP WHO
WOW
NBC-Pepper Young's Family,
sketch (Camay): WMT WLS
(sw-15.21)
NBC-Bennett & Wolverton: KSO
CBS-Emily Post (Florida Citrus):
WBBM
Grandma Travels: WEBC WDAY
WHLB
CKY-Pinto Pete
KFJM-Household Hour
KFNF-Nurseryman
KFYR-Top o' the Dial
KLPM-Markets
KMOX-Komedy Kingdom

KOA-Infallible Pair
KOBH-Morning Glories
KOIL-Vagabond Dreamer
WAAW-Market Opening
WCCO-Peggy Tudor
WDGY-For Women Only
WGN-Get Thin to Music
WLW-Betty & Bob
WMIN-Woman's Outlook
WNAX-Hub Henning, trombone
WOI-Service Reports
WTCN-Directory
9:45 CST 8:45 MST
NBC-Today's Children, sketch
(Pillsbury): WMAQ WEBC
KSTP WOW WHO
NBC-Viennese Ensemble: KOIL
CBS-The Instrumentalists: KSCJ
News: KLPM WLS
Markets: KFJM WDGY
CKY-Cecil & Sally
KFAB-Weather & Markets
KFNF-Singing Gardeners
KFYR-Church in Wildwood
KMOX-Ma Perkins
KOA-Wells of Music
KOBH-Just About Time
KSOO-Freshest Thing in Town
WBBM-Carolyn Price, shopping
WCAL-Devotion
WCCO-Magic Hour
WDAY-Concordia College
WGN-Musical Mail Box
WMT-Young Widder Jones
WHLB-Betty Adams
WLW-Houseboat Hannah
WMIN-Morning Melodies
WNAX-Fay & Cleo
10:00 CST 9:00 MST
NBC-The O'Neills, sketch (Ivory
Flakes): WLS (sw-15.21)
NBC-David Harum, sketch (Bah-
O): WHO WOW KSTP WMAQ
CBS-Mary Lee Taylor (Pet
Milk): WBBM KRNT KMOX
KFAB
CJRM-Bulletin Board
CKY-Name-A-Song
KFJM-Household Hour
KFNF-Your Pets
KFYR-Markets; Weather
KLPM-Homemakers' Club
KOA-On the Mall
KOBH-There Was a Time When
KOIL-Tonic Tunes
KSCJ-Front Page Drama
KSOO-News
WCCO-Musicale
WDAY-Memory Lane
WDGY-Memories
WEBC-Woman's Hour
WGN-Don Pedro, pianist
WLW-News; Livestock
WMIN-News; World Book Man
WMT-Frank Voelker, organist
WNAX-Shepherd of the Hills
WOI-News; The Homemakers
10:15 CST 9:15 MST
CBS-Romance of Carol Kennedy,
sketch (Heinz): KRNT KFAB
WNAX KMOX WBBM WCCO
NBC-Backstage Wife, sketch
(Dr. Lyons): WOW WMAQ
KSTP WHO
NBC-Hollywood High Hatters:
WDAY KFYR KSOO KSO
NBC-Road of Life, sketch (Chip-
so): WLW WLS (sw-15.21)
News: KFJM WTCN
CKY-Variety Prgm.
KFNF-Hawaiians
KOA-Organ Recital
KOBH-Home Folks Frolic
KOIL-Golden Hour
KSCJ-Women's Review
WAAW-Markets
WDGY-Beauty and You
WGN-Bachelor's Children
WHLB-Rural Rhythm
WMIN-Tunes of the Times
WMT-Singer of Sacred Songs
10:30 CST 9:30 MST
NBC-Vic & Sade, sketch (Cris-
co): KSO WLS (sw-15.21)
Details of the contest on this pro-
gram may be found on Page 14.
NBC-Cleo Brown, songs: WTCN
KOIL KSO WMAQ
CBS-Big Sister, sketch (Rinso):
KFAB WBBM KRNT WNAX
WCCO KMOX
NBC-Hi Boys: KSTP
KFJM-Phoebe Ann Quist, songs
KFNF-Ridge Runners
KFYR-Hymns of All Churches
KLPM-Markets & News
KOA-Magic Hour
KOBH-Old Scrap Book
KSCJ-Cecil & Sally
KSOO-Honeymooners
WAAW-Markets
WDAY-The Mixing Spoon
WDGY-News
WEBC-Norwegian Sacred Song
WGN-Painted Dreams
WHLB-Woman's Page of the Air

WHO-Silver Serenade
WLW-Peggy Tudor
WMIN-Mid-morning Concert
WMT-Numerical Jamboree
WOI-Service Reports
WOW-Oncida Silver
10:45 CST 9:45 MST
NBC-Edward MacHugh, Gospel
Singer (Ivory Soap): WLS
KOA (sw-15.21)
CBS-Aunt Jenny's Real Life Stor-
ies (Spry): WBBM KRNT
KFAB KMOX WNAX WCCO
NBC-Gay Nineties; Walter Log-
gan's Orch.: KSTP
NBC-To be announced: KOIL
Hope Alden's Romance: WEBC
WHLB
CKY-Home Folks Frolic
KFJM-Markets
KFNF-Smithonians
KFYR-Betty & Bob
KLPM-Homemakers' Club
KSCJ-Want Ad Rambles
KSOO-Cub Reporter, serial
WDGY-Merry Melodies
WGN-Melody Time
WHO-Robert Hood Bowers' Band
WLB-Music Appreciation
WLW-The Goldbergs
WMAQ-Rhythm in the Air
WMT-To be announced
WOW-Mystery Chef
11:00 CST 10:00 MST
NBC-Girl Alone, sketch (Kel-
logg): WLW WMAQ
CBS-Cheri & The Three Notes:
KFAB KSCJ KRNT KMOX
WBBM
NBC-Happy Jack: KSTP WDAY
KOA WOW (sw-15.33)
CBC-The Boy & Girl Friend:
CKY
Hymns of All Churches: WEBC
WHLB
KFJM-Music of the Masters
KFNF-Weather, Markets & News
KFYR-Markets; Police Bulletin
KLPM-Radio Players
KOBH-Vic Arden's Orch.
KOIL-Women in the News
KSOO-Music by Cugat
WCCO-Wandering Minstrel
WDGY-Charles Sengir
WGN-Len Salvo, organist
WHO-Pretty Kitty Kelly
WLS-Don & Helen
WMIN-News
WMT-Magic Hour
WNAX-Ma Perkins
11:15 CST 10:15 MST
CBS-Your News Parade (Lucky
Strike Cigarettes): Edwin C.
Hill, commentator: KFAB
WCCO KMOX WBBM KSCJ
KRNT WNAX
NBC-The Goldbergs, sketch (Oxy-
dol): WMAQ
NBC-Cadets Quartet: KOA WOW
(sw-15.33)
NBC-George Griffin, bar.: KOIL
KSOO KFYR KSO
CBC-Geo. Griffin, bar.: CKY
Betty & Bob: WEBC WHLB
KFNF-Marion Hilding
KOBH-News
KSTP-Household Forum
WAAW-Markets
WDAY-Man on the Street
WDGY-Musical Prgm.
WGN-Wayne Van Dyne & Bob
Trendler
WHLB-Betty & Bob
WHO-Party Line
WLB-Child Welfare
WLS-Chuck, Ray and Christine
WLW-Vic Arden's Orch.
WMIN-Here Comes the Band
WMT-Troubadors
WOW-Your Home Town
11:30 CST 10:30 MST
NBC-Nat'l Farm & Home Hour:
WMAQ KFYR KOA WLW
WEBC WDAF KOIL KSOO
WDAY KSO (sw-15.21)
A story about the cornhusking con-
test which will be aired on this
program can be found on Page 9.
The battle for the 1937 Na-
tional Corn Husking cham-
pionship on the Weber Bro-
thers farm near Marshall in
Saline County, Mo., will be
aired. Hal Totten and Ever-
ett Mitchell will collaborate
in describing the action.
CBS-Romance of Helen Trent,
sketch (Edna Wallace Hopper);
Virginia Clark: WBBM KRNT
KFAB KMOX
NBC-Vincent Curran: KSTP
WOW
News: WAAW WGN
Ma Perkins, sketch: KSCJ WCCO
KFJM-Slim Thomson's Cowboys
KFNF-Crouse Twins
KLPM-Markets & News

KOBH-Grain Close
WDGY-Happy Hollow Gang
WHLB-Stock Quotations
WHO-Hymns of All Churches
WLB-Convocation
WLS-For People Only
WMIN-Rhythmic Age
WMT-Question Band
WNAX-Grandma Travels
11:45 CST 10:45 MST
MBS-We Are Four: WGN
CBS-Our Gal Sunday, sketch
(Anacin): WBBM KRNT
KFAB KMOX
Voice of Experience: KSTP WOW
CKL-Originalities
KFJM-Markets
KFNF-Farm Hands
KLPM-Movie Gossip
KOBH-Noonday Varieties
KSCJ-To be announced
WCCO-Kitty Keene
WHLB-Band Hall
WHO-Betty & Bob
WLS-Variety Prgm.
WMIN-Take It Easy
WMT-Nat'l Corn Husking Contest
WNAX-Brass Band
12:00 CST 11:00 MST
CBS-Betty & Bob, sketch (Gold
Medal): KMOX WCCO KFAB
WBBM
NBC-Dick Fidler's Orch.: WMAQ
WHO (sw-15.33)
Markets: WDGY WHO WOW
CKY-Easy Aces
KFJM-News Oddities
KLPM-Noon-day Varieties
KOBH-Mrs. Soutar
KOIL-News
KSCJ-Newspaper Spotlights
KSTP-Housewife's Markets
WGN-Bob Elson on State Street
WHLB-Luncheon Melodies
WLB-Siegfried
WLS-Dinnerbell Prgm.
WMIN-News Review
WNAX-Happy Jack's Old Timers
WOI-Wildlife School of the Air
WOW-Markets
12:15 CST 11:15 MST
CBS-Hymns of All Churches
(Gold Medal): KFAB WBBM
KMOX WCCO
CBS-Fred Feibel, organist: KRNT
NBC-Words and Music: KSTP
(sw-15.33)
News: KFJM WDGY
CKY-Singing Stars
KFNF-Farm Sales & News
KOBH-Musical Grab Bag
KOIL-Noon-day Varieties
KSCJ-Voice of the People
WAAW-Markets
WGN-The Girl from Maine
WHO-The Songfellows
WLB-University Art Galley
WMIN-Fashions for the Home
WNAX-News and Markets
WOI-Service Reports
WOW-Midday Melodies
12:30 CST 11:30 MST
NBC-Love and Learn, sketch:
(sw-15.21)
CBS-Arnold Grimm's Daughter
(Gold Medal): WCCO WBBM
KMOX KFAB
CBS-Lyric Serenade: KRNT
News: WHO WOW KSTP
CKY-Musical Prgm.
KFYR-Question Box
KFJM-Olaf Roisen's Orch.
KFNF-Henry Field
KFYR-Grandma Travels
KLPM-Eb & Zeb
KOA-Neighbor Jim
KOBH-Concert Master
KSOO-Farm Specials
WDAY-Noonday Variety Prgm.
WDGY-Livestock Markets
WEBC-Bulletin Board
WGN-Markets; Midday Service
WHAS- Produce, Weather, River
Stages
WLW-Voice of Experience
WMAQ-Dan Harding's Wife
WMIN-Oklahoma Outlaws
WNAX-Noonday Roundup
WTCN-Popular Concert
12:45 CST 11:45 MST
CBS-Hollywood in Person (Gold
Medal): WCCO WBBM KFAB
KMOX
Shirley Ross and John Trent,
ex-airlines transport pilot,
will be interviewed on the
Paramount lot.
NBC-Hal Gordon, tr.: KFYR
WMAQ (sw-15.21)
News: KLPM KSOO KOA
CKY-News & Messages

KFDY-Farm Flashes
KFJM-Road Information
KOBH-Organ Varieties
KOIL-Curb Exchange
KSCJ-Livestock; Farm Flashes
KSTP-Journal Features
WDGY-Farm Markets
WEBC-Magic Hour
WHO-Luncheon Music
WLS-Voice of the Feel Lot;
Market Summary
WLW-Kitty Keene, Inc.
WOI-News; Farm Crops
WOW-Foster May, Man on the
Street
WTCN-Front Page
1:00 CST 12:00 MST
NBC-Music Guild: WMAQ WOW
(sw-15.33)
NBC-Edward Davies & Olga Kar-
gau, songs: KSO (sw-15.21)
CBS-Howard Neumiller, pianist:
KSCJ WCCO
MBS-Don't Look Now: KOIL
CKY-Record Library
KFAB-Broadway Comedy Stars
KFDY-Chimes Concert
KFJM-Hit of the Day
KFNF-Grab Bag
KFYR-Breadwinners
KMOX-Inquiring Reporter
KOA-Peggy Tudor
KOBH-Arts & Decoration
KSOO-Melody Weavers; Hits &
Bits
KSTP-Woman's Page of the Air
WAAW-News
WBBM-Man on the Street
WDGY-Slim Jim
WEBC-Superior High Schools
WGN-Concert Orch.
WHLB-Foreign Music
WLB-Wagner Opera
WLS-School Time
WLW-Current Events
WMIN-News; Waltz Time
WNAX-Melody Kings
WOI-Carl Nebbe's Orch.
WTCN-Inquiring Reporters
1:15 CST 12:15 MST
NBC-Edward Davies & Olga Kar-
gau, songs: WTCN
MBS-Music for Your School:
KOIL
Hope Alden's Romance: KMOX
WCCO
Markets: WAAW WOW
KFAB-Markets & News
KFDY-Music That Lives
KFJM-Puzzle Prgm.
KFYR-To be announced
KOA-Report Period
KOBH-Music Graphs
KSCJ-Louise and the Lads
KSOO-Markets; Hits & Bits
KSTP-Variety Prgm.
WBBM-Kitty Keene, Inc.
WGN-Wife vs. Secretary
WHO-Lady of Millions
WHLB-Art Gallery
WLS-Magic Hour
WLW-Vocational Guidance
WMAQ-Rhythm in the Air
WMIN-Selvig Trio
1:30 CST 12:30 MST
NBC-How to Open A Shop, Alissa
Keir: KOA (sw-15.33)
NBC-El Caballero: KFYR KSOO
KOIL
CBS-Amer. School of the Air:
KSCJ WCCO WBBM KFAB
KMOX
The two primary classes of the
School of the Air, devoted
to music and literature, will
feature "Around the World
in Dance and Song" with
Dorothy Gordon, and the
story of "How the Llama
Saved the World."
News: KFNF WMAQ WHLB
Houseboat Hannah: WEBC WHO
Houseboat Hannah: WOW KSTP
KFJM-Request Prgm.
KGNF-Hawaiians
KOBH-Talent
WDAY-Agriculture in the News
WDGY-Community Chest
WGN-Lucky Girl
WLS-Market Summary
WLW-Latin America
WMIN-Song Stylist
WMT-Movie Man
WNAX-Leo Fortin, trumpet
WTCN-Whoopee John Music
1:45 CST 12:45 MST
NBC-Ranch Boys: WTCN KSO
KOIL KFYR KSOO
NBC-To be announced: WOW
(sw-15.33)
MBS-Beatrice Fairfax (Hecker
Products): WGN
Judy & Jane: WEBC WHLB
WHO WNAX
KFDY-Los Angeles Fed. Symp.
KFNF-Your Pets
KOA-Home Folks Frolic



NOLA DAY
NBC songstress
Thurs. 9:15 pm CST (8:15 MST)

KOBH-Do You or Don't You
Hour
KSCJ-Livestock Trade; Farm
Flash
WDAY-Judy & Jane
WDGY-Musical Newsy
WEBC-To be announced
WLS-How I met My Husband
WMAQ-Fun Quiz
WMIN-Gypsy Strings
WMT-Markets
WTCN-For the Ladies
2:00 CST 1:00 MST
NBC-Pepper Young's Family,
sketch (Camay): WOW WHO
WDAY KSTP WEBC KFYR
WLW WMAQ KOA (sw-15.33)
CBS-Theater Matinee: KRNT
KSCJ (sw-15.27)
NBC-To be announced: KOIL
sw-15.21)
MBS-Concert Trio: WGN
News: WLS WMIN WTCN
KELD-Behind the Microphone
KFAB-News & Markets
KFJM-World Bookman
KFNF-Kitchen Klatter
KMOX-Magic Kitchen
KSOO-Skyride
WBBM-Radio Gossip Club
WCCO-Serenade
WDGY-Swing Session
WHLB-Please Play
WMT-Magic Kitchen
WNAX-Southerners with Betty
Lane
2:15 CST 1:15 MST
NBC-Eastman School of Music:
KOIL WTCN (sw-15.21)
NBC-Oxydol's Own Ma Perkins,
sketch: WDAY WMAQ WLW
WOW KFYR WEBC KSTP
KOA WHO KFAB (sw-15.33)
CBS-Theater Matinee: KFAB
MBS-Studies in Black & White:
KSO
KFJM-Ma Perkins
KFNF-Wandering Microphone
WBBM-Meet the Missus
WCCO-Markets
WDGY-Gertrude Lewis
WGN-June Baker, home manage-
ment
WLS-Homemakers' Matinee
WMIN-Music Hall
WNAX-Fay & Cleo
WOI-Club Women's Hour
2:30 CST 1:30 MST
CBS-Science Service Series:
KSCJ KRNT WBBM (sw-
15.27)
Captain E. W. Brown of the
United States Naval Medical
School in Washington, will
speak on "Living Under the
Sea."
NBC-Vic & Sade, sketch (Cris-
co): WMAQ KSTP WHO KOA
WEBC WDAY KFYR KSOO
WOW WLW (sw-15.33)
Details of the contest on this pro-
gram may be found on Page 14.
KFAB-Star Dust
KFJM-Request Prgm.
KFNF-Helen Fischer
KMOX-Meet the Missus
KSOO-Dance Hour
WBBM-Al Trace's Orch.
WCCO-PTA Congress
WDGY-Music Box
WGN-Good Health & Training
WMT-Ralph Slade's Orch.
WNAX-Shepherd of the Hills
2:45 CST 1:45 MST
NBC-The O'Neills, sketch (Ivory
Flake): KFYR KSTP WDAY
WHO WOW WLW KOA WEBC
WMAQ (sw-15.33)
NBC-Eastman School of Music:
KSO
CBS-Do You Remember?: KFAB
KRNT KSCJ (sw-15.27)
CJRM-To be announced
KGLD-Movie Gossip
KMOX-Josephine Halpin, organist

(Continued on Next Page)

Thursday

November 4



JACK FULTON
"Poetic Melodies" tenor
Thurs. 10 pm CST (9 MST)

(2:45 p.m. Continued)

KOBH-World Bookman
KSOO-News
WBBM-Quarter Hour of Romance
WCCO-May Robson
WDGY-Gems of Melody
WGN-Quarter Hour in Three-Fourth's Time
WLS-Home Service Club
WNAX-Johnny Baker, pianist
WTCN-Swing Serenade

3:00 CST 2:00 MST
CBS-Ted Malone's Between the Bookends: KRNT KSCJ KFAB (sw-15.27)

NBC-Lorenzo Jones, sketch (Phillips): WMAQ KSTP WHO WOW (sw-15.33)

NBC-Club Matinee; Harry Kogen's Orch. & Soloists: KOIL WENR KSO WTCN WMT KSOO (sw-15.21)

CJRM-Modern Tempos
KFAB-Ma Perkins
KFJM-Educational Series
KFNF-News
KFYR-F. & E. News
KMOX-Kitty Keene, Inc.
KOA-Argentine Trio
KOBH-To be announced
WBBM-Houseboat Hannah
WCCO-Ladies First
WDAY-Tea Time Tunes
WDGY-Slim Jim's Roughriders
WEBC-Stocks; Afternoon Varieties
WGN-Concert Orch.
WHLB-Stocks; News
WLW-Musical Prgm.
WMIN-News; Tea for Two
WNAX-Women's Side of the News
WOI-News; Masterwork

3:15 CST 2:15 MST
CBS-Bob Byron: KRNT KSCJ KFAB (sw-15.27)

NBC-The Guiding Light, sketch (White Naptha): WHO KSTP KFYR WDAY WEBC WMAQ WOW KOA (sw-15.33)

KFJM-News
KFNF-Variety Hour
KMOX-Houseboat Hannah
KOBH-Flashes from Everywhere
WBBM-Linda's First Love
WGN-Lady of Millions
WHLB-Orchestra Parade
WLW-To be announced
WNAX-Kitty Keene, Inc.

3:30 CST 2:30 MST
CBS-Army Band: KSCJ WBBM KFAB (sw-15.27)

NBC-Gen. Fed. of Women's Club: KSOO WENR KOIL WTCN KSO

NBC-Story of Mary Marlin, sketch (Ivory Soap): WMAQ KSTP KOA WLW WHO WOW (sw-15.33)

News: KFJM KFYR
KMOX-Singin' Sam
KOBH-Mother & Dad Prgm.
WCCO-Grandma Travels
WDAY-Musical Matinee
WDGY-Varieties
WGN-Harold Turner, pianist
WHLB-Devotional Services
WMIN-Kaffee Klatch
WNAX-Variety Gang
WOI-Public Affairs

3:45 CST 2:45 MST
CBS-Army Band: KMOX WCCO (sw-15.27)

NBC-Kitty Keene, Inc., sketch (Dreft): WHO WOW WDAY KFYR KOA (sw-15.33)

NBC-Road of Life, sketch (Chip-so): WMAQ
KSTP-Afternoon Edition
WDGY-Jam Session
WEBC-To be announced
WGN-Lone Trail Opry House
WHLB-Minute Mysteries
WLW-Mad Hatterfields, drama
WMIN-Maybe You Know Them

4:00 CST 3:00 MST
NBC-Little Variety Show: KSOO WENR
CBS-"Follow the Moon" (Pebe-co): WCCO KMOX WBBM (sw-15.27)

Details of the contest on this program may be found on Page 14.

NBC-Junior Nurse Corps, sketch (Sunbrite): WLW (sw-15.21)

NBC-Golden Melodies: WDAY KOA KFYR KSTP WHO
CJRM-Cocktail Capers
CKY-University Lecture
KFAB-Jack Wells
KGLB-Movie Gossip
KOBH-Organ Reveries
KOIL-Hits and Encores
KSCJ-Dr. Hawthorne
WDGY-Happy Hollow Gang
WEBC-Cousin Dorothy & Barbara
WHLB-Tea Time Tidings
WMAQ-Tea Time Varieties
WMIN-Viewing the News
WMT-Radio Gossip
WNAX-Variety Prgm.
WOI-Migration of Birds
WOW-News

4:15 CST 3:15 MST
NBC-Golden Melodies: WMAQ WOW WEBC KSTP
CBS-Life of Mary Sothern (Hind's): WCCO WBBM KMOX

Details of the contest on this program may be found on Page 14.

NBC-Little Variety Show: WMT WTCN
KFAB-Rhythm & Romance
KOA-May Robson Show
KOBH-Yesterday's Melodies
KOIL-School of Music
KSCJ-Freshest Thing in Town
WDAY-News
WENR-Music Circle
WHLB-Behind the Microphone
WLW-Jack Armstrong
WMIN-Harmony Hall

4:30 CST 3:30 MST
NBC-Kellogg's Singing Lady: WLW (sw-15.21)

NBC-Josh Higgins of Finchville: KOA WDAY WEBC WMAQ (sw-15.33)

CBS-Deer Teacher: KSCJ KFAB (sw-15.27)

NBC-Julane Pelletier, pianist: WENR WTCN WMT KOIL
KFJM-Movie Gossip
KFYR-Hazel Johnson
KMOX-Pappy Cheshire's Hillbilly Band
KOBH-Roaming the World
KSOO-Joytrain
KSTP-Movie Parade
WAAW-News
WBBM-To be announced
WCCO-Community Fund Prgm.
WDGY-Piano Melodies
WHLB-Birthday Club
WHO-New Tunes
WMIN-Cocktail Capers
WNAX-Serenaders
WOW-Variety Prgm.

4:45 CST 3:45 MST
CBS-Hilltop House, sketch (Palm-olive Soap): KFAB WNAX KMOX WCCO KRNT WBBM (sw-15.27)

Read "Hilltop House" a story about this program on Page 9.

NBC-Johnnie Johnston, bar: WMAQ KSTP KOA (sw-15.33)

NBC-Al Vier's Orch.: WTCN WDAY WENR WEBC WMT KOIL

NBC-Tom Mix' Straight Shooters (Purina): (sw-15.21)

To be announced: KFYR WLW KSCJ
CKY-Prof. Jackson
KFJM-Floyd Johnson's Orch.
KOBH-Front Page Drama
WDGY-Mood Music
WHLB-Stumpus
WHO-Bits of Melody
WOW-Aunt Sally

5:00 CST 4:00 MST
CBS-Del Casino, songs: KSCJ WCCO

NBC-Harry Kogen's Orch.: WMT KOIL KSO WTCN
NBC-Johnny Hauser's Orch.: WEBC (sw-9.53)

NBC-Junior Nurse Corps, sketch (Sunbrite): WENR WMIN News: KSOO KFAB WMIN
Dakota Maid: KFYR WDAY
CKY-Music by Cugat
KFJM-Speed Wallace
KFNF-Cecil & Salley
KMOX-Linda's First Love
KOA-University of Denver
KOBH-Eventide Tide Echoes
KOIL-To be announced
WBBM-Truman Bradley
WDGY-Crazy Quilt
WEBC-Twilight Review
WGN-Jolly Joe
WHLB-Our Scrapbook
WHO-Sunset Corners Opry
WLW-Angelo, Italian troubador
WMAQ-Don Winslow of the Navy

Good Listening for Today

Stations which will broadcast these programs may be found in the adjacent program columns at the time hereunder indicated

MORNING

11:30 CST NATIONAL FARM AND HOME HOUR, 1937 National Corn-Husking Championship, NBC.

AFTERNOON

2:15 CST EASTMAN SCHOOL OF MUSIC, orchestra; Dr. Howard Hanson, conductor, NBC.

NIGHT

6:30 CST WE, THE PEOPLE, Gabriel Heatter, Mark Warnow's orchestra, guests, CBS.

7:00 CST KATE SMITH HOUR, Henny Youngman, Jim Crowley, Jack Miller's orchestra, and guests, CBS.

7:00 CST RUDY VALLEE'S VARIETY HOUR, Walter Huston, guest, NBC.

7:30 CST THE MARCH OF TIME, news dramatizations, NBC.

8:00 CST GOOD NEWS OF 1938, M-G-M film stars, chorus, Meredith Willson's orchestra, NBC.

8:30 CST AMERICA'S TOWN MEETING, premiere; George V. Denny, moderator; speakers, NBC.

9:00 CST KRAFT MUSIC HALL with Bing Crosby, Bob Burns, Johnny Trotter's orchestra; guest, NBC.

10:15 CST ELZA SCHALLERT interviews Mary Boland, NBC.

Musical Programs

"The March of Music," RADIO GUIDE'S new department on pages 12 and 13 of this issue, lists and analyzes seven of this week's biggest musical programs. Read this department—double your enjoyment of radio's music!

WNAX-George B. German
WOI-Piano Recital
WOW-Little Man

5:15 CST 4:15 MST
NBC-Don Winslow of the Navy: WEBC WDAY KSTP WOW (sw-9.53)

NBC-Harry Kogen's Orch.: KFYR
MBS-Four Californians: WGN News: KFNF KOBH
CKY-Master Singers
KFAB-Man on the Street
KFJM-Elaine Kittelson, songs
KMOX-Lady of Millions
KOIL-Theater Spotlight
KSCJ-News
KSOO-Musical Moments
KSTP-Dance Orch.
WBBM-Eleanor Howe
WCCO-Jack Armstrong
WENR-Malcolm Claire, children's stories
WHLB-Four Pages
WLW-To be announced
WMAQ-Romance & Rhythm
WMIN-Hollywood Brevities
WMT-On High School Gridirons
WNAX-Happy Jack's Old Timers

5:30 CST 4:30 MST
CBS-Eddie Dooley's Football News (Chesterfield): KRNT WBBM WCCO KMOX KFAB (sw-11.87) (also see 7:30 p.m.)
Eddie Dooley will bring Gus Dorais, coach of Detroit University's football team, to the air as his guest. Dorais will be in New York for Detroit's game with Manhattan on Saturday.

NBC-News; Tony Russel, tnr.: WOW WDAY
Jack Armstrong: KFYR KOIL WHO WMAQ
CKY-Organ Reveries
KFJM-Birthday Club
KFNF-Crouse Twins
KOA-News Flashes
KOBH-To be announced
KSOO-News; Sports Review
KSTP-Freshest Thing in Town
WDGY-Broadway Melodies
WEBC-News; Twilight Review
WENR-What's the News?
WGN-Charlie Chan
WHLB-Mail Bag
WLW-Bob Newhall, sports
WMIN-Dr. Tinkle
WMT-Better Vision Prgm.
WTCN-Buddy and Ginger

WHAS-Baptist Seminary
WNAX-Marion Matthews, organist
WSM-Sports

6:15 CST 5:15 MST
NBC-Vocal Varieties (Tums); the Smoothies; De Vore Sisters; Male Octet; William Stoess' Orch.: WOW WHO KSTP WLW WMAQ WDAF

NBC-Mr. Keen, Tracer of Lost Persons, drama (Amer. Home Prod.): WTCN KSO KOIL WENR WMT (sw-11.87)

CBS-Song Time; Lorraine Grimm & Harry Cool: WHAS KRNT KSCJ KFAB WCCO KMOX KMBC (sw-11.87)
News: KFJM WAAW
CFCN-Variety Prgm.
CFCQ-Rogers Radios
CJRM-Radio Varieties
KFYR-Studio Prgm.
KSL-Remington Rand
WBBM-Herbert Foote, organist
WDAY-Who's Who in Radio
WDGY-Twilight Interlude
WEBC-Seguin Sisters
WGN-Sports
WJR-Musical
WMIN-Sports; Dance Orch.
WSM-String Quartet

6:30 CST 5:30 MST
NBC-Horlick's Lum & Abner: WLW WENR

CBS-We, the People: Gabriel Heatter, dir. (Sanka Coffee): KSCJ KFAB KMOX WHAS WBBM KRNT KMBC WCCO WJR (sw-11.83)

NBC-Savitt Serenade: WDAF WOW KFYR
CBC-Al & Bernie: CJRM News: WHO WTCN
Sports: KFJM WGN
CFCN-Honorable Archie
CFCQ-Melody Time
CKY-Magic Island
KOA-Adv. of Jack Armstrong
KOIL-Sports Highlights
KSL-Adv. of Jimmy Allen
KSTP-Sports Oddities; Interlude
WDAY-Variety Prgm.; News
WEBC-Vic Arden's Orch.
WMAQ-Totten on Sports
WMIN-Trades & Labor Assn
WMT-Dick Stabile's Orch.
WNAX-Variety Prgm.
WSM-The Time of Your Life

6:45 CST 5:45 MST
NBC-Kiddoodlers: WENR KOIL
MBS-Dick Stabile's Orch.: KSO
CFCQ-Band Music
CJRM-Dinner Dance Music
CKY-Golden Music Box
KFJM-Ken Nowland's Band
KFYR-Variety Prgm.
KMOX-Phyl Coe Mysteries
KOA-Jimmie Allen Adventures
KSL-International News
KSTP-To be announced
WDAF-Easy Aces
WDAY-True Bank Stories
WEBC-Variety Bill
WGN-Concert Orch.
WHO-Whispering Jack Smith's Orch.
WLW-Pleasant Valley Frolics
WMAQ-Pat & Hank, comedy
WMIN-Spic & Span
WNAX-Musical Newsy
WOW-Vic Arden's Orch.
WTCN-Sports Review

7:00 CST 6:00 MST
NBC-Rudy Vallee's Variety Hour (Royal Gelatin): KSTP WMAQ WDAY KFYR WLW WHO WOW WEBC WTMJ WDAF WSM KOA (sw-9.53)

CBS-Kate Smith Hour (Calumet Baking Powder); Henny Youngman, comedian; Jim Crowley, Football Forum; Jack Miller's Orch.; Guests: WJR KMBC KMOX KFAB WHAS WNAX KSCJ WCCO KRNT WBBM (sw-11.83) (also see 10:15 p.m.)

NBC-Gen. Hugh Johnson, commentator (Bromo Quinine): WLS KSO KOIL WMT (sw-11.87)

CBC-Democracy at Work, talk CFCQ
CFCN-Concert Master
CKY-Hollywood Spotlight
KFJM-Four Star Prgm
KSL-Fashion Dialogue for Men
WGN-Concert Orch.
WLB-Walther Pflitzner, pianist
WMIN-News

7:15 CST 6:15 MST
NBC-Liedersingers: WTCN WLS KSO KOIL (sw-11.87)
CBC-Snyder & Ross, pianist: CFCQ
CJRM-News; Sports
CKY-The Buccaneers
KFJM-Ambassadors

KSOO-Organ Reveries
WGN-Victor Arden's Orch.
WMIN-Rhapsodians
WMT-Band Wagon

7:30 CST 6:30 MST
CBS-Eddie Dooley's Football News (Chesterfield): KSL (also at 5:30 p.m.)

NBC-The March of Time (Time, Inc.): KOIL WTCN WMT KSO WLS (sw-11.87)
MBS-Wayne King's Orch.: WGN WLW
CBC-String Quartet: CKY
CFCN-The Buccaneers
CFCQ-Spot Parade
CJRM-Variety Prgm.
KFJM-Unsolved Mysteries
WLB-Beethoven Quartet
WHLB-Victor Arden's Orch.
WMIN-Novely Orch.

7:45 CST 6:45 MST
CFCN-Eventide Echoes
CJRM-Variety Prgm.
KFJM-Alladin Lamp
KSL-Comedy Stars of Broadway
WLB-Harp Quartet
WMIN-River Lake Tabernacle

8:00 CST 7:00 MST
CBS-Major Bows! Amateur Hr. (Chrysler): WBBM KSL WJR KMBC KFAB KMOX WCCO KSCJ WNAX KRNT WHAS (sw-11.83)

NBC-Good News of 1938 (Maxwell House); M-G-M Variety Show; Film Stars; Chorus; Meredith Wilson's Orch.: KOA WEBC WHO WDAY WDAF KSTP WMAQ WOW WTMJ WSM KFYR WLW (sw-9.53)

Turn to Page 8 and read the story about this new program.

NBC-Rochester Philharmonic Orchestra: WLS WTCN (sw-11.87)

MBS-Jack Denny's Orch.: WGN KSO WMT
CFCN-Variety Prgm.
CFCQ-Popular Melodies
CJRM-Dance Time
KFJM-Charles Frederick Lindsley
KFNF-Dude Martin Wranglers
KOIL-Better Living Series
WMIN-News

8:15 CST 7:15 MST
MBS-Kay Kyser's Orch.: KOIL
CFCN-Madison Singers
CFCQ-Waltz Time
CJRM-Guess What
KABR-Movie Gossip (1420 kc)
KFJM-News
WMIN-Youth Assembly

8:30 CST 7:30 MST
NBC-American Town Meeting of the Air: WLS WTCN KSO (sw-11.87)

A story about this program can be found on Page 8.

MBS-Sinfonietta: KOIL KSO WMT
CBC-Sinfonietta: CFCQ
CJRM-Unemployment Talk
KFJM-Musical Prgm.
WGN-Comedy Stars of Broadway
WMIN-Buenos Noches

8:45 CST 7:45 MST
Waltz Time: CFCN CJRM
WGN-News; Highlights of Sports
WMIN-Hawaiian Ensemble

9:00 CST 8:00 MST
NBC-Kraft Music Hall; Bing Crosby, bar; Bob Burns; Johnny Trotter's Orchestra; Guests: WHO WDAY KFYR WDAF KSTP WTMJ KOA WEBC WOW WLW WMAQ WSM (sw-9.53)

MBS-Commentator Forum: WGN
CBS-Buddy Clark Entertains: WBBM KFAB KSCJ KRNT WJR WENR KSOO KSO (sw-6.14)
NBC-Night Club: KOA WTCN KSOO WENR (sw-6.14)
CBC-Concert Hall: CKY CJRM CFCQ
Broadway Comedy Stars: KMOX WCCO
CFCN-Univ. of Alberta
KFJM-Wayne King's Orch.
KOIL-Orch. Revue
KSL-Guess What?
WHO-Girl in a Million
WMIN-News
WMT-Tehe!s Bohemians
WNAX-Yankton College Prgm.

NIGHT

6:00 CST 5:00 MST
NBC-Amos 'n' Andy (Pepsodent): WHO WLW KSTP (sw-9.53) (also see 10 p.m.)

NBC-Easy Aces, sketch (Anacin): KOIL WENR WMT WTCN KSO (sw-6.12)

CBS-Poetic Melodies (Wrigley's Gum): WJR (sw-11.83) (also see 10 p.m.)

CBS-Howard Neumiller, pianist: KRNT KFAB KSCJ
NBC-Louis Panico's Orch.: KOA News: CFCQ KMBC WBBM WMIN WMAQ WOW KMOX
CFCN-Vagabonds of the Prairies
CJRM-Market News
CKY-A Moment of Melody
KFJM-Shopping Tour
KFYR-News; Organ Reveries
KOBH-Dollar A Dollar
KSL-Broadcasters Review
KSOO-Let's Swing It
WCCO-Football Preview
WDAF-Musical Moments
WDAY-Organ Reveries
WDGY-Variety Show
WEBC-Evening Musicale
WGN-Toy Center Tonight

Frequencies

CFCN-1030
CFQC-840
CJRM-540
CKY-960
KFAB-770
KFDY-780
KFJM-1410
KFNF-890
KFYR-550
KLFM-1240
KMBC-950
KMOX-1090
KOA-830
KOIL-1260
KRNT-1320
KSCJ-1330
KSL-1130
KSO-1430
KSCO-1110
KSTP-1460
WBBM-770
WCAL-1250
WCCO-810

WDAF-610
WDAY-940
WDGY-1180
WEBC-1290
WENR-870
WGN-720
WHEB-820
WHLB-1370
WFO-1000
WFB-750
WLB-1250
WLS-870
WLW-700
WMAQ-670
WMIN-1370
WMT-600
WNAX-570
WOL-640
WOW-590
WSM-650
WTCN-1250
WTMJ-620

9:45 CST NBC-Jamboree: WENR WTCN
CBC-News: CJRM CKY CFQC
CFCN-Musical Newsy
KMBC-Broadway Comedy Stars
WBBM-Sports
WMT-Park Band
WNAX-Dick Jurgen's Orch.
10:00 CST NBC-Amos 'n' Andy (Pepso-
dent): WMAQ WOW WDAF
KOA WSM KFI (also at 6
p.m.)

8:45 MST NBC-Joseph Escarpenter's Orch.:
WOW KFJR
CBS-Cab Calloway's Orch.: KRNT
KSCJ KFAB KMBC KMOX
WNAX
MBS-Freddie Martin's Orch.:
WGN KOIL WEBC
News: WCCO WHO WMT
CFCN-Variety Prgm.
KFNF An Evening at Home
KOA-Ranger Serenade
KSTP-News; Sports
WBBM-Melodie Time
WDAF-Winthrop Williams
WDAY-Phyl Coe Mysteries
WENR-King's Jesters Orch.
WHAS-Harry Currie's Orch.
WJR-Mummers
WLW-Barney Rapp's Orch.
WMAQ-Earl Hines' Orch.
WMIN-Rhumba Orch.
WSM-News
WTMJ-Songs They Write

11:15 CST NBC-Jerry Blaine's Orch.: WSM
KFYR WHO
CFCN-Variety Prgm.
CJRM-Eddie Fitzpatrick's Orch.
KMOX-Chic Scoggin's Orch.
KSL-Waltz Time & Style Chats
KSTP-Dance Orchs.
WDAY-Phyl Coe Mysteries
WMAQ-Streamline Revue
WMIN-Twelfth Hour Tempo
11:30 CST CBS-Red Norvo's Orch.: WNAX
KRNT WBBM KFAB KSCJ
WJR KMBC
NBC-Garwood Van's Orch.:
WTCN (sw-6.14)
NBC-Earl Hines' Orch.: WOW
WSM WDAF KFJR KOA
WDAY KSTP WHO WSM (sw-
9.53)

Thursday

November 4



KATHRYN WITWER
"Musical Revue" soprano
Thurs. 9:30 pm CST (8:30 MST)

9:30 CST CBS-Essays in Music; Victor
Bay's Concert Orch.: WHAS
KSCJ KFAB WCCO KRNT
WJR (sw-11.83)
NBC-Jamboree: WENR
MBS-Henry Weber's Musical Re-
vue: WGN KSO KOIL
CBS-We, the People (Sanka):
KSL
CBC-Canadian Portraits: CKY
CFQC
CJRM-Buccaneers
KMBC-News; Sports
KMOX-Front Page Patrol
WBBM-Glen Gray's Orch.
WMIN-Varieties
WMT-Danceland Orch.
WNAX-News
WTCN-Front Page

8:30 MST CBS-Farmers' Fiddlers Orch.:
CKY CFQC
News: KOIL WDAY WJR KFJR
WMIN KSCJ
CFCN-George McLeod Prgm.
KSTP-Styles for Men
WEBC-Novelettes
WENR-Globe Trotter
WHO-Comedy Stars of Broadway
WLW-Paul Sullivan, news
WMT-Etchings in Ivory
WTCN-Big Ten Review
WTMJ-Musical Moments
10:15 CST NBC-Elza Schallert Reviews;
guest: WTCN KOIL
CBS-Kate Smith Hour (Cal-
umet Baking Powder): KNX
KSL (also at 7 p.m.)

10:30 CST NBC-Northern Lights: KFJR
WBC (sw-9.53)
NBC-Jimmy Dorsey's Orchestra:
WTCN WMAQ
CBS-George Olsen's Orch.: KSCJ
WNAX KFAB KMBC KRNT
(sw-11.83)
MBS-Billy Swanson's Orch.:
KOIL KSO
CBC-Theater Time: CFQC CJRM
CKY
News: KMOX WOW WBBM
KFNF-House of Peter McGregor
KSTP-Schnickel Fritz's Orch.
WCCO-Rollie Johnson
WDAF-Dance Orch.
WDAY-Le Chateau Bell Club
WENR-Eddie Varzos' Orch.
WGN-Ted Veems' Orch.

11:00 CST NBC-Jerry Blaine's Orchestra:
WDAF KSTP WEBC WDAY
KFYR WSM (sw-9.53)
NBC-Henry Busse's Orch.:
WENR WTCN (sw-6.14)
CBS-Orrin Tucker's Orch.: KSL
KMBC KFAB WNAX WBBM
WJR KSCJ
MBS-Benny Goodman's Orch.:
WGN KSO WMT KOIL
CBC-Music, Laughter & Song:
CFQC CKY
News: CFCN CJRM
KOA-Dance Hour
WCCO-Clyde Lucas' Orch.
WHAS-Dance Band
WHO-Iowa, Blue Ribbon State
WLW-Reggie Child's Orch.
WMAQ-Saude Williams' Orch.
WMIN-News; Rhumba Orch.
WOW-Music Box
WTMJ-Sports: Dance Orch.

11:00 MST MBS-Wayne King's Orch.: KSO
WMT WGN KOIL
CBC-European Gaeties: CFQC
CKY CJRM
CFCN-Old Time Dance
KMOX-Jay Mills' Orch.
KOA-Nick Stuart's Orch.
KSL-Weather Prophet; News
WCCO-Glenn Miller's Orch.
WEBC-Roy Gordon's Orch.
WENR-Earl Hines' Orch.
WHAS-Dream Serenade
WLW-Barney Rapp's Orch.
WMIN-Midnight Reveries
WTMJ-News
11:45 CST CBS-Red Norvo's Orch.: KSL
CFCN-C. C. Snowden
KMOX-Roger Fox' Orch.
KSL-Sports Summary
WMAQ-Roller Derby
WTMJ-Dance Orch.

12:00 CST NBC-Louis Panico's Orch.:
WENR WDAY
NBC-Eddie Varzos' Orch.: WSM
WMAQ
MBS-Griff Williams' Orch.: WGN
KSO
News: KMBC WMIN KOA
Dance Orch.: KSL WDAF WOW
CFCN-Koram
KMOX-When Day is Done
KSTP-News; Dream Ship
WBBM-News & Weather
WLW-Jimmy Joy's Orch.
WTCN-Dance Orch.

End of Thursday Programs

Friday

November 5

Friday

MORNING

7:00 CST NBC-Good Morning Melodies:
KFYR WTCN WEBC
Musical Clock: KOIL WBBM
Top of the Morning: KSTP
Sing, Neighbor, Sing: KMOX
WOW
7:15 CST News: WCCO KFJM WAAW
WMT WOW WNAX
7:30 CST NBC-Do You Remember?: KFJR
Morning Devotions: KFNF
WLS
Musical Clock WMT WEBC
WOW KFJM
7:45 CST News: KFNF KLFM KSTP
8:00 CST NBC-Breakfast Club; Orch.;
Soloists; News: WEBC KOIL
KSO
CBS-Metropolitan Parade: (sw-
21.52)
Musical Clock: WTCN WDAY
KFYR
Butternut Melodies: KFAB WHO
WMT
8:15 CST CBS-Richard Maxwell, songs
News: (sw-21.52)
News: KFJM WLS
CKY-Sportscast; Musical Clock
KFAB-Morning Reveries
KMOX-Ozark Varieties
KOA-Wake Up
KOBH-News on the Nose
KSCJ-Ye Town Criers
WCAL-Church Services
WDAY-The Time
8:30 CST CBS-Sunny Melodies: KMOX
WCCO (sw-21.52)
NBC-Streamliners; News: KOA
NBC-Breakfast Club: WTCN
WDAY KFJR
Morning Devotionals: KFJM
KFNF
KFAB-Singing Strings
KLFM-Theater Preview
KOBH-Your Hymns & Mine
KSOO-Morning Matinee; News
KSTP-The Daily
WDGY-News
WGN-Good Morning Prgm.
WHLB-Houseboat Hannah
WHO-Morning Melodies
WLS-Morning Roundup
WOW-Pretty Kitty Kelly
WLW-Lady Be Good
WMAQ-Whistler & His Dog
WMIN-Morning Varieties
WMT-Day Dreamers
8:45 CST NBC-Breakfast Club; News:
KFYR

CBS-Bachelor's Children (Old
Dutch Cleanser): KMOX
WCCO KFAB (sw-21.52)
NBC-Aunt Jemima (Quaker
Oats): WMAQ (sw-15.21)
News & Markets: WNAX WOI
Musical Clock: WMT WHO
KFJM-Markets
KLFM-News
KOA-Along King's Highway
KOBH-Melody Time
KSTP-Polly the Shopper
WCAL-Devotional
WDGY-Strumming Al
WEBC-Morning Musicale
WHLB-Here's to Dancing
WLS-The Hilltoppers
WLW-Young Widder Jones
WOW Party Line
9:00 CST CBS-Pretty Kitty Kelly (Won-
der Bread): KSCJ KRNT
WBBM WCCO KMOX (sw-
21.52)
NBC-Story of Mary Marlin
(Ivory Snow): WLS (sw-15.33)
NBC-Breen & de Rose: KFJR
NBC-Mrs. Wiggs of the Cabbage
Patch, sketch (Old English
Wax): WMAQ KSTP WOW
WHO
News: KOIL WMT
CKY-Record Library
KFAB-News; Ole and Marge
KFJM-Shopping Tour
KFNF-Headlines
KLFM-Good News
KOA-Musical Menu
KOBH-Thought for the Day
KSOO-Neighbor Jim
WDAY-John Wesley
WDGY-Charles Sengir
WEBC-Music in the Air
WGN-Martha Crane & Helen
Joyce
WHLB-Program Previews
WLW-Linda's First Love
WMIN-News; Myrtle Weiser
WNAX-Happy Jack's Old Timers
WOI-News; Ruth Galvin
WTCN-Around Town
9:15 CST NBC-Oxydol's Own Ma Perkins
sketch: WLS (sw-15.21)
CBS-Myrt & Marge, sketch (Su-
per Suds): WBBM WCCO
KMOX KFAB KRNT (sw-
21.52)
NBC-John's Other Wife, sketch
(Louis Philippe): WMAQ
KSTP WHO WOW
NBC-Vaughn De Leath, songs:
WDAY KOIL WTCN KFJR
CKY-Allan Caron
KFNF-Tree Planters
KLFM-Organ Music
KOBH-Rose Marketeria Special
Prgm.
KSCJ-Want Ad Rambles
KSOO-Musical Novelties

WDGY-Rhythm Revue
WEBC-Morning Interlude; Stocks
WHLB-Recipe Exchange
WLW-All the Answers
WMIN-Gospel Singer
WMT-Morning Matinee
WNAX-Sacred Service
9:30 CST NBC-Just Plain Bill, sketch
(Anacin): WMAQ KSTP WHO
WOW
NBC-Pepper Young's Family
(Camay): WLS WMT (sw-
15.21)
CBS-Tony Wons' Scrapbook
(Fels & Co.): WCCO WNAX
KRNT KMOX KFAB WBBM
Grandma Travels: WDAY WHLB
WEBC
CKY-Dance Tunes
KFNF-Nurseryman
KFYR-Top of the Dial
KLFM-Markets
KOA-The Infallible Pair
KOBH-Morning Glories
KOIL-Vagabond Dreamer
KSCJ-Parent-Teacher Ass'n
KSOO-Grain Markets; Music
Hall
WAAW-Market Opening
WDGY-For Women Only
WGN-Get Thin to Music
WLW Betty & Bob
WMIN-Woman's Outlook
WOI-Service Reports
WTCN-Directory
9:45 CST NBC Today's Children, sketch
(Pillsbury): WMAQ WEBC
KSTP WOW WHO
CBS-Ruth Carhart, songs: WCCO
KSCJ
NBC-Viennese Ensemble: KOIL
WLW (sw-15.21)
News: KLFM WLS
Markets: KFJM WDAY
CKY-Cecil & Sally
KFAB-Weather & Markets
KFNF-Singing Gardeners
KFYR-Neighbor Jim
KMOX-Ma Perkins
KOA-Well's of Music
KSOO-Mind Your Manners
WBBM-Man on the Street
WCAL-College Chapel Service
WCCO-Magic Hour
WDAY-Concordia College
WGN-Musical Mail Box
WHLB-Betty Adams
WLW-Livestock Reports
WMIN-Svensk Quarter-Hour
WMT-Young Widder Jones
WNAX-Fay & Cleo
10:00 CST CBS-Heinz' Magazine of the Air;
B. A. Rolfe's Orch.; Julia
Sanderson & Frank Crumit,
songs; Romance of Carol Ken-
nedy, sketch: KFAB WCCO
KMOX WNAX KRNT WBBM

NBC-The O'Neills, sketch (Ivory
Flakes): WLS (sw-15.21)
NBC-David Harum, sketch (Bab-
O): WHO WOW WMAQ KSTP
CFQC-Dreamers
CJRM-Bulletin Board
CKY-Name-A-Song
KFJM-Household Hour
KFNF-Your Pets
KFYR-Markets; Weather
KLFM-Homemakers' Club
KOA-Organ Reveries
KOBH-Easy to Remember
KOIL-Tonic Tunes
KSCJ-Magic Hour
KSOO-News
WDAY-Memory Lane
WDGY-Memories
WEBC-Women's Hour
WGN-Don Pedro, pianist
WLW-To be announced
WMIN-News; World Book Man
WMT-Frank Voelker, organist
WOI-News; Homemakers
10:15 CST NBC-Backstage Wife, sketch
(Dr. Lyons): WOW WMAQ
KSTP WHO
NBC-Road of Life, sketch (Chip-
so): WLS WLW (sw-15.21)
NBC-Hollywood High Hatters:
KSO KFJR WDAY KSOO
MBS-Bachelor's Children, sketch
(Cudahy Packing Co.): WGN
Home Folks Frolic: CKY KOBH
News: KFJM WTCN
KFNF-Hawaiians
KOA-Jingle Town Gazette
KOIL-Golden Hour
KSCJ-Women's Review
WAAW-Markets
WDGY-Beauty and You
WFBC-Musical Prgm.
WHLB-Rural Rhythm
WMIN-Tunes of the Times
WMT-Singer of Sacred Songs
10:30 CST NBC-Vic & Sade, sketch (Cris-
co): KSO WLS (sw-15.21)
Details of the contest on this pro-
gram may be found on Page 14.
CBS-Big Sister, sketch (Rinso):
WCCO WNAX KRNT KFAB
WBBM KMOX
NBC-Cleo Brown, songs: KOIL
WTCN KSO
NBC-How to Be Charming,
sketch (Phillips): WMAQ
WHO WOW KSTP
News: KLFM WDAY
Your Home & Mine: WEBC
WHLB
CKY-Sunshine Melodies
KFJM-Phoebe Ann Quist, songs
KFNF-Ridge Runners
KFYR-Betty Crocker
KOA-Magic Hour
KOBH-Old Scrap Book
KSCJ-Cecil & Sally
KSOO-Honeymooners
WDAY-Mixing Spoon

WGN-Painted Dreams
WMIN-Mid-morning Concert
WMT-Numerical Jamboree
WOI-Service Reports
10:45 CST NBC-Edward MacLugh, Gospel
Singer (Ivory Soap): KOA
WLS (sw-15.21)
CBS-Aunt Jenny's Real Life
Stories (Spry): KFAB WNAX
KMOX WBBM WCCO KRNT
NBC-Rhythm Parade: WLW
NBC-Hello Peggy (Drano): WHO
WMAQ KSTP WGN
NBC-Hollywood High Hatters:
KOIL
Hope Allen's Romance: WEBC
WHLB
CKY-Origin of Superstition
KFJM-Markets
KFNF-Joe Young
KFYR-Betty & Bob
KLFM-Homemakers' Club
KSCJ-Wall Street Mission
KSOO-Cub Reporter
WDGY-Merry Melodies
WGN-Morning Melodies
WLW-The Goldbergs
WMT-Treasure Chest
WTCN-Morning Serenade
11:00 CST NBC-Girl Alone, sketch (Kel-
logg): WLW WMAQ
CBS-Mary Margaret McBride,
columnist (Minute Tapioca):
KRNT KSCJ KMOX KFAB
WBBM WCCO
NBC-Happy Jack, songs: WDAY
KSTP WOW (sw-15.33)
CKY-Backstage Wife
KFJM-Music of the Masters
KFNF-Weather, Markets & News
KFYR-Markets; Police Bulletin
KLFM-Radio Players
KMOX-Singin' Sam
KOA-Radio Kitchen
KOBH-Rhythmic Age
KOIL-Women in the News
KSOO-Grain Markets; Easy to
Remember
WDGY-Charles Sengir
WEBC-Betty Crocker
WGN-Woman in the Store
WHLB-Hyuns of All Churches
WHO-Pretty Kitty Kelly
WLS-Virginia Lee & Sunbeam
WMIN-News
WMT-Magic Hour
WNAX-Ma Perkins
WOI-News; Organ Recital
WTCN-Whoopie John
11:15 CST CBS-Your News Parade (Lucky
Strike Cigarettes); Edwin C.
Hill, commentator: KFAB
KSCJ WBBM WNAX KRNT
WCCO KMOX
NBC-Cadets Quartet: WOW KOA
KSOO (sw-15.33)

NBC-The Goldbergs (Oxydol):
WMAQ
NBC-Edw. Gamage, trn.: KFJR
WTCN KSO WLW
MBS-Norman Brokenshire's Va-
riety Prgm.: KOIL
Betty & Bob: WEBC WHLB
KFJM-Resettlement Adm. Sketch
KFNF-Marion Hilding
KOBH-Noonday Scoops of the
News
KSTP-Household Forum
WAAW-Markets
WDAY-Man on the Street
WDGY-Musical Prgm.
WGN-Harold Turner, pianist
WHO-Party Line
WLS-Chuck, Ray and Christine
WMIN-Here Comes the Band
WMT-Troubadors
11:30 CST NBC-Nat'l Farm & Home Hour:
WLW WEBC WDAY KSO
KSOO KOIL WMAQ KFJR
WTCN (sw-15.21)
R. L. Swanson, Appleton, Wis.,
as guest speaker, takes for
his topic "Whose Business Is
Conservation."
CBS-Romance of Helen Trent
sketch (Edna Wallace Hop-
per): WBBM KRNT KFAB
KMOX
NBC-Vagabonds: WOW
News: WAAW WGN
Ma Perkins, sketch: KSCJ
WCCO
CJRM-Markets
KFJM-Slim Thomson's Cowboys
KFNF-Crouse Twins
KLFM-Markets & News
KOBH-Noonday Varieties
KSTP-Footsteps to Beauty
WDGY-Happy Hollow Gang
WHLB-Stock Quotations
WHO-Betty Crocker
WLS-Big City Parade
WMIN-Rhythmic Age
WMT-German Band
WNAX-Grandma Travels
WOI-Book Chat
11:45 CST CBS-Our Gal, Sunday, sketch
(Old English Floor Wax):
KFAB WBBM KRNT KMOX
MBS-We Are Four: WGN
KFJM-Markets
KFNF-Farm Hands
KLFM-Stamp Man
KSCJ-Highway Safety Campaign
KSTP-Voice of Experience
WCCO-Kitty Keene
WHLB-Swing Session
WHO-Betty & Bob
WLS-Markets; Weather; News
WMIN-Talking Things Over
WMT-News
WNAX-Brass Band
WOW-Voice of Experience

(Continued on Next Page)

Friday

November 5



TONY LABRIOLA
Ken Murray's "Oswald"
Fri. 8 pm CST (7 MST)

AFTERNOON

12:00 CST CBS-Betty & Bob, sketch (Gold Medal); KFAB KMOX WCCO WBBM
NBC-Dick Fidler's Orch.: (sw-15.33)
News: KOIL WMIN Markets: WDWG WGY CKY-Master Singers KFJM-News Oddities KLPM-Noon-day Varieties KOBH-Talent KSCJ-News KSTP-Variety Prgm. WGN-Bob Elson on State Street WHLB-Luncheon Melodies WHO-Markets & Weather WLS-Prairie Farmer Dinnerbell WNAX-Happy Jack's Old Timers WOI-Poultry Problems
12:15 CST CBS-Betty Crocker, cooking expert (Gold Medal); WBBM KMOX KFAB WCCO
NBC-Words & Music: (sw-15.33)
MBS-Carson Robison's Buckaroos (Musterole); KSO KOIL KSTP WMT WGN
News: KFJM WDWG CKY-Music by Cugat KFNF-Farm Sales & News KOBH-Musical Grab Bag KSCJ-Voice of the People WAAW-Markets WHO-Pappy's Matinee WLS-Dinnerbell WMIN-Fashions for the Home WMT-Question Man WNAX-News and Markets WOI-Service Reports WOW-Midday Melodies
12:30 CST CBS-Arnold Grimm's Daughter (Gold Medal); WBBM WCCO KMOX KFAB
News: WHO WDWG Eb & Zeb: KLPM CKY Markets: WDWG WMT KFDY-A. M. Eberle, extension service director KFJM-Olaf Roisem's Orch. KFNF-Henry Field KFJR-Grandma Travels KOA-Your Home Town KOBH-Concert Hall of the Air KOIL-Noonday Varieties KSCJ-To be announced KSOO-Farm Specials KSTP-Stylecraft Prgm.; News WDWG-Livestock Markets WBC-Sidewalk Reporter WGN-Markets; Midday Service WLV-Voice of Experience WMAQ-Dan Harding's Wife WMIN-Oklahoma Outlaws WNAX-Noonday Roundup WTCN-Popular Concert
12:45 CST CBS-Hollywood in Person (Gold Medal); WBBM KFAB WCCO KMOX
NBC-Grace & Scotty, songs & patter: (sw-15.21)
CBS-Dixie Sereaders KRNT News: KLPM KSOO KOA Markets: WDWG WLS CKY-News & Messages KFDY-In the Day's News KFJM-Road Information KFJR-Musicale: News KOBH-Bob Welch, organist KOIL-Curb Exchange KSCJ-Livestocks; Farm Flashes KSTP-Journal Features WBC-Weather and Hydro WHO-Luncheon Music WLW-Kitty Keene, Inc.

WMAQ-King of Hearts WMT-Joe Doakes WOI-News; Home Gardner WOW-Man on the Street WTCN-Front Page
1:00 CST NBC-Music Appreciation Hour: KFJR WEBC KOA KSO (sw-15.21)
NBC-Music Appreciation Hour: WLW WMAQ KSTP WDAY (sw-15.33)
CBS-News Through a Woman's Eyes (Pontiac); Kathryn Cravens: KFAB WBBM WCCO KRNT KMOX KSCJ
MBS-Don't Look Now: KOIL KFNY-Chimes Concert KFJM-Hit of the Day KFNF-Grab Bag KOBI-Book Review KSOO-Grain Markets; Melody Weavers WAAW-News WDWG-Slim Jim WGN-Concert Orch. WHLB-Foreign Music WHO-Your Home Town WLB-To be announced WLS-School Time WMIN-News; Rhumba Rhythm WMT-Many Happy Returns; Shel-lane Jambore WNAX-Melody Kings WOI-Moeller's Accordion Band WOW-Your Home Town
1:15 CST CBS-Bob Byron, songs: KSCJ WBBM
MBS-Yasha Davidoff, bar. & Orch.: KOIL Hope Alden's Romance: KMOX WCCO
Market Summary: KSOO WAAW WOV
KFAB-Markets & News KFDY-Farm Flashes KFJM-Puzzle Prgm. KFNF-Farm Sales & News KOBH-Master Singers WBBM-Kitty Keene, Inc. WGN-Wife vs. Secretary WHO-Lady of Millions WLB-Musical Prgm. WLS-Magic Hour WMIN-Selving Trio WMT-German Band
1:30 CST CBS-American School of the Air: KSCJ WCCO WBBM KMOX KFAB
NBC-Music Appreciation Hour: KSOO WTCN
NBC-How to be Charming (Sterling Products): KOA
Houseboat Hannah: WHO WOV WBC
News: KFNF WHLB KFDY-Nora M. Hott, home extension agent leader KFJM-Request Prgm. KOBH-Talent KOIL-George Johnson, organist KSTP-Houseboat Hannah WDAY-Agriculture in the News WDWG-Community Chest WGN-Lucky Girl WLS-Market Summary WMIN-Justin & Helen WMT-Movie Man WNAX-Your Home Town
1:45 CST NBC-Music Appreciation Hour: WOV
MBS-Beatrice Fairfax (Hecker Products): WGN Judy & Jane: WHLB WHO WNAX WDAY WBC KFDY-Institute Singers KFNF-Your Pets KOA-Report Period KOBH-Do You or Don't You Hour
KSTP-Judy & Jane WDWG-Health Talk WLS-Melody Parade WMIN-Hawaiian Fantasies WMT-Closing Markets
2:00 CST CBS-Columbia Concert Hall: KRNT KSCJ (sw-15.27)
NBC-Radio Guild, drama: KOIL WTCN (sw-15.21)
NBC-Pepper Young's Family, sketch (Camay): WOV WLW WHO WDAY KSTP WBC WMAQ KOA KFJR (sw-15.33)
KEID-MovieLand Glances KFAB-News; Markets KFJM-World Bookman KFNF-Kitchen Klatter KMOX-Magic Kitchen KSOO-Skyride WBBM-Radio Gossip Club WCCO-Serenade WDWG-P. T. A. Prgm. WGN-Marriage License Romances WHLB-Please Play WLS-Homemakers' Hour

Good Listening for Today

Stations which will broadcast these programs may be found in the adjacent program columns at the time hereunder indicated

AFTERNOON

1:00 CST MUSIC APPRECIATION HOUR, Dr. Walter Damrosch, director, NBC.
NIGHT
6:15 CST DR. KARL REILAND, commentator, premiere, NBC.
7:00 CST CITIES SERVICE CONCERT with Lucille Manners, quartet, Rosario Bourdon's orchestra and football talks by Grantland Rice, NBC.
7:30 CST MUSIC FROM HOLLYWOOD, Alice Faye and Hal Kemp's orchestra, CBS.
8:00 CST HOLLYWOOD HOTEL with Frances Langford, Anne Jamison, Jerry Cooper, Ken Murray and Oswald, Raymond Paige's orchestra; Fred Astaire and Burns and Allen, guests, in "Damsel in Distress," CBS.
9:00 CST THE SONG SHOP with Kitty Carlisle, Frank Crumit, Reed Kennedy, Alice Cornett, quartet, glee club, orchestra, CBS.
11:00 CST OPERA, WAGNER'S "LOHENGRIN," 2nd Act; Lauritz Melchior, Kirsten Flagstad, Julius Huehn, Kathryn Meisle, Ludwig Hofmann, George Cehanovsky; Fritz Reiner, conductor, NBC.

WMIN-News WMT-Magic Kitchen WNAX-Southerners with Betty Lane WOI-News; Pipe Organ
2:15 CST CBS-Columbia Concert Hall: KFAB
NBC-Oxydol's Own Ma Perkins, sketch: KFYR KSTP WOV WLW KOA WDAY WEBC WMAQ WHO KFAB (sw-15.33)
KFJM-Ma Perkins KFNF-Wandering Microphone WBBM-Meet the Missus WCCO-Markets WDWG-Gertrude Lewis WGN-June Baker, home management WLS-Homemakers Matinee WMIN-Music Hall WNAX-Fay & Cleo
2:30 CST NBC-Vic & Sade, sketch (Crisco): KFYR WDAY WOV WDAY WMAQ WLW WEBC KSTP WHO KOA (sw-15.33)
Details of the contest on this program may be found on Page 14.
CBC-Jenny Peabody, sketch (F. & F. Cough Drops): KFAB KSCJ WCCO WBBM WNAX KMOX (sw-15.27)
CBS-Ann Leaf, organist: KRNT KFJM-Request Prgm. KFNF-Helen Fischer KSOO-Dance Hour WDWG-Music Box WGN-Good Health & Training WMT-Ralph Slade's Orch. WOI-Home Economics
2:45 CST NBC-The O'Neills, sketch (Ivory Flakes): WHO KSTP KFJR WOV WDAY WEBC WMAQ WLW KOA (sw-15.33)
CBS-Salvation Army Staff Band: KSCJ KRNT KFAB (sw-15.27)
CJRM-Musical Barometer KFAB-Viv Arden's Orch. KMOX-Josephine Halpin, organist KOBH-Symphony Sweets KSOO-News WBBM-Waltz Time WCCO-May Robson WDWG-Gems of Melody WGN-Harold Turner, pianist WLS-Home Service Club WNAX-Johnny Baker, pianist
3:00 CST CBS-Ted Malone's Between the Bookends: KSCJ (sw-15.27)
NBC-Club Matinee: KSO KOIL KSOO WENR WMT (sw-15.21)
NBC-Hedda Hopper: KOA
NBC-Lorenzo Jones, sketch (Phil lips): WOV WHO WMAQ KSTP (sw-15.33)
News: KFNF KFJR WNAX WTCN
CKY-Cub Reporters KFAB-Ma Perkins KFJM-Educational Series KMOX-Kitty Keene, Inc. KOBH-Bud Wallen's Orch. KSCJ-Historical Dramas WBBM-Houseboat Hannah WCCO-Ladies First WDAY-Tex & Tony WDWG-Matinee Melodies
WEBC-Stocks; Afternoon Inter-lude WGN-Four Stars Tonight WHLB-Stocks; News WLW-Musical Prgm. WMIN-News; Just Thinking WOI-News; Masterwork
3:15 CST NBC-The Guiding Light (White Naptha): KOA KSTP WHO WOV KFJR WDAY WMAQ WEBC (also at 9:45 a.m.)
NBC-Club Matinee, WTCN CBS-Sing & Swing: KSCJ KFAB (sw-15.27)
KFJM-News KFNF-Variety Hour KMOX-Houseboat Hannah KOBH-Flashes from Everywhere WBBM-Linda's First Love WGN-Lady of Millions WHLB-Orchestra Parade WLW-To be announced WMIN-Just Thinkin' WNAX-Kitty Keene, Inc.
3:30 CST NBC-The Story of Mary Marlin (Ivory Soap): WMAQ WLW KOA WHO WOV KSTP (sw-15.33)
NBC-Club Matinee: WDAY KFJM-Music of the Masters KFJR-Agriculture in the News KMOX-Singin' Sam KOBH-Rapid City High School WBBM-Every Woman WCCO-Grandma Travels WQXR-Varieties WBC-Cooking School WGN-Len Salvo, organist WHLB-Devotional Services WMIN-Kaffee Klatch WNAX-Variety Gang WOI-March of Science
3:45 CST NBC-Kitty Keene, Inc. (Dreft): WHO WDAY WOV KFJR KOA (sw-15.33)
CBS-Dr. Allan Roy Dafeo (Lysol): WBBM KMOX WCCO (sw-15.27)
NBC-The Road of Life (Chip-so): WMAQ KFAB-Eda McCready KSCJ-Historical Dramas KSTP-Afternoon Edition WDWG-Jam Session WBC-Church of the Air WGN-Lone Trail Opry House WHLB-Minute Mysteries WLW-Mad Hatterfields, drama
4:00 CST CBS-Follow the Moon (Pebecco): WCCO WBBM KMOX (sw-15.33)
Details of the contest on this program may be found on Page 14.
NBC-Jr. Nurse Corps (Sunbrite): WLW (sw-15.21)
NBC-Neighbor Nell, philosophy: KSOO WENR
NBC-Arthur Lang, bar.: KOA WHO WEBC KFJR WDAY CKY-University Lecture KFAB-Jack Wells KFJM-Shopping Tour KOBH-Organ Reveries KOIL-Hits and Encores KSCJ-To be announced KSTP-Woman's Page of the Air WDWG-Happy Hollow Gang

WHLB-Tea Time Tidings WLB-Tschaikowsky WMAQ-Tea Time Varieties WMIN-Viewing the News WMT-Today's Hit Tunes & Topics WOI-Medical Society WOV-News
4:15 CST CBS-Life of Mary Sothern (Hind's): WCCO WBBM KMOX (sw-15.27)
Details of the contest on this program may be found on Page 14.
NBC-Cleo Brown, songs: WMAQ WHO WOV (sw-15.33)
NBC-Edward Davies, bar.: WMT WMAQ KOIL KFJR KSOO WEBC (sw-15.21)
KFAB-Hits & Encores KOA-May Robson Show KOBH-Yesterday's Melodies KSCJ-Freshest Thing in Town KSTP-Newspaper Spotlight; Musicale WDAY-News WENR-Music Circle WLW-Jack Armstrong WMIN-Siesta WOI-Fisher's Orch.
4:30 CST CBS-Dorothy Gordon's Children's Coren: KSCJ KFAB (sw-15.27)
NBC-Herman Middleman's Orch.: KOIL WENR WMT (sw-15.21)
NBC-Josh Higgins of Finchville: WBC WDAY KOA KFJR WMAQ (sw-15.33)
KMOX-Pappy Cheshire's Hillbilly Band
KOBH-Children Story Hour KSOO-Joy Train KSTP-Movie Parade WAAW-News WBBM-To be announced WCCO-Community Fund Prgm. WDWG-Piano Melodies WHLB-Birthday Club WHO-Famous Ballads WLB-Trio WLW-Fairyland Lady WMIN-Teatime Tidbits WNAX-Serenaders WOV-Musical
4:45 CST NBC-Al Vierra's Orch.: WMT WBC KFJR WENR WDAY
CBS-Hilltop House, sketch (Palmolive Soap): KFAB WNAX WCCO KMOX KRNT WBBM (sw-15.27)
Read "Hilltop House" a story about this program on Page 9.
NBC-Tom Mix Straight Shooters (Purina): (sw-15.21)
NBC-Johnny Johnston, bar.: KOA WMAQ KSTP (sw-15.33)
CKY-News KOBH-Speed Gibson KOIL-Cruise of the Poll Parrot KSCJ-To be announced WDWG-Mood Music WBC-Twilight Review WHLB-Do You Know That WHO-Bits of Melody WOV-Aunt Sally
5:00 CST CBS-Margaret Daum, sop.; Orchestra: KSCJ WCCO
NBC-Education in the News: KFJR (sw-9.53)
NBC-Harry Kogen's Orch.; Soloist: KSO WMT KOIL KSOO WTCN
NBC-Jr. Nurse Corps (Sunbrite): WENR News: WMIN KSOO KFAB CKY-Concert Hall KFJM-Birth of the News KFNF-Cecil & Sally KMOX-Linda's First Love KOA-Briefs KOBH-Eventide Tide Echoes KSTP-Palace Orpheum on the Air WBBM-Truman Bradley WDAY-Women's Organizations WDWG-Crazy Quilt WGN-Jolly Joe WHLB-Our Scrapbook WHO-Sunset Corners Opry WLW-Angelo, Italian troubador WMAQ-Don Winslow of the Navy WNAX-George B. German WOV-Jangles
5:15 CST NBC-Don Winslow of the Navy: WDAY WOV (sw-9.53)
NBC-Harry Kogen's Orchestra: KFJR News: KFNF KOBH KFAB-Man on the Street KFJM-Shirley Anne Ronnie KMOX-Lady of Millions KOIL-Theater Spotlight KSOO-Rhythm Revue KSTP-Musicale WBBM-Eleanor Howe WCCO-Jack Armstrong WDWG-Crazy Quilt WENR-Malcolm Claire, children's stories WGN-Buddy & Ginger
WHLB-Moments Musicale WLW-Supper Serenade WMAQ-Romance & Rhythm WMIN-Hollywood Brevities WMT-Adventure Bound WNAX-Happy Jack's Old Timers WOI-State Medical Society
5:30 CST CBS-News; Count Basie's Orch.: KSCJ WCCO KRNT (sw-11.83)
NBC-News; Alberta Hunter, songs: WOV WDAY KSO Jack Armstrong: KFJR WMAQ KOIL KMOX WHO
Freshest Thing in Town: WBC WHLB
CJRM-Mothers Musical Album CKY-Barnacle Bill the Sailor KFAB-Four Hands of Melody KFJM-Birthday Club KFNF-Crouse Twins KSTP-News Flashes KOBH-To be announced KSOO-News; Sports KSTP-Freshest Thing in Town WBBM-Herbert Foote, organist WDWG-Musical Prgm. WENR-What's the News WGN-Charlie Chan WLW-Bob Newhall, sports WMIN-Dr. Tinkle WMT-Better Vision Prgm. WNAX-Variety Prgm. WTCN-Press Bulletin
5:45 CST NBC-Lowell Thomas, news commentator: Ed Thorgersen, sports (Sun Oil): WLW (sw-15.21)
CBS-Count Basie's Orch.: KFAB NBC-Orphan Annie (Ovaline) WOW KSTP
NBC-Escorts & Betty: WENR WDAY
NBC-Tom Mix Straight Shooters (Purina): WMAQ WTCN
MBS-To be announced: KSO Little Orphan Annie: WGN WHO News: KY WDWG KOIL KFJM-Dinner Dancing KFNF-Marion Hilding KFJR-Freshest Thing in Town KMOX-The Fun Quiz KOA-Strolling Songster KOBH-World Bookman WBBM-Manhattan Mother WCCO-Front Page Parade WBC-Twilight Review WENR-Community Fund Prgm. WHLB-Evening Serenade WMIN-Heath & Home WMT-Evening Newscast WNAX-News and Sports

NIGHT

6:00 CST NBC-Amos 'n' Andy, sketch (Peppodent): WIO KSTP WLW (sw-9.53) (also see 10 p.m.)
CBS-Poetic Melodies (Wrigley's Gum): WJR (sw-11.83) (also see 10 p.m.)
NBC-Mary Small Revue: WBC WSM WENR WMT WTCN (sw-11.87)
CBS-Northwestern Univ. Bookshelf: KFAB KRNT KSCJ News: CFQC KMBC KMOX WMAQ WOV
CFCN-Matinee Melodies CJRM-Market News CKY-Talk KFJM-Weather & Markets KFJR-News; Musicale KOA-Adam & Eve KOBH-A Dillar a Dollar KOIL-Orch. Revue KSL-Adventures of Frank Farrell WBBM-The Headliner WCCO-Victor Arden's Orch. WDAF-Dance Selections WDAY-Organ Reveries WDWG-Variety Show WGN-Toy Center Tonight WHAS-Sports WMIN-News; Bellringers WNAX-Marion Matthews, organist WTMJ-Musical Answer Man
6:15 CST NBC-Uncle Ezra's Radio Station (Alka-Seltzer): Pat Barrett: WHO WOV WBC WDAY KSTP WMAQ KFJR WDAF (sw-9.53) (also see 10:15 p.m.)
NBC-Dr. Carl Reiland, commentator (Peppodent): WMT WSM WENR KOIL WTCN (sw-11.87)
"How to Live Like a Human Being" a story about this program can be found on Page 15.
CBS-Song Time; Betty Grable & John Payne: KMBC WHAS KSCJ KFAB WBBM WCCO

Frequencies

CFCN-1030	WDAF-610
CFQC-840	WDAF-940
CJRM-540	WDGY-1180
CKY-960	WEBC-1290
KFAB-770	WENR-870
KFYR-780	WGN-720
KFJM-1410	WHAS-820
KFNF-890	WHLB-1370
KFYR-850	WHO-1000
KLPM-1240	WJB-750
KMBC-950	WLB-1250
KMOX-1090	WLS-870
KOA-830	WLW-700
KOIL-1260	WMAQ-670
KRNT-1320	WMIN-1370
KSCJ-1330	WMT-600
KSL-1130	WNAK-970
KSO-1430	WOI-640
KSOO-1110	WOW-590
KSTP-1460	WSM-850
WBBM-770	WTCN-1250
WCAL-1250	WTMJ-620
WCCO-810	

CBS-Chrysler Football Parade; Frank G. Menke; (sw-15.27)
MBS-LaSalle Cavaliers; KSO
News: KFJM KFNF
Sports: WMIN KMOX WGN
CFQC-Musical Prgm.
CJRM-Radio Varieties
CKY-Buccaneers
KOA-Joe Dumond
KSL-Adv. of Jimmy Allen
WDGY-Twilight Interlude
WJR-Vocal Varieties
WLW-Jimmy James' Orch.
6:30 CST 5:30 MST
NBC-Horlick's Lum & Abner, comedy sketch; WLW WENR (also see 10:15 p.m.)

CBS-Dinner Concert: KSCJ
KRNT KFAB KMBC WHAS (sw-11.83)
NBC-Louis Panico's Orch.: WOW WEBC
CBC-Major Bill; CJRM
News: WTCN WHO
Sports: KFJM WMAQ WDAF
CFCN-Honorable Archie
CFQC-Barnacle Bill
CKY-Strange Adventures
KMOX-Phyl Coe Mysteries
KOA-Jack Armstrong
KOIL-Sport Highlights
KSL-Melody Minutes
KSTP-Sports Oddities; Interlude
WBBM-Airflow Harmonies
WCCO-Rube Appleberry
WDAY-Variety; News
WGN-Concert Orch.
WJR-Musical Moments
WMIN-Trades & Labor Assembly
WMT-Dinner Concert
WNAX-College Daze
WSM-Whispering Jack Smith
6:45 CST 5:45 MST
CBS-Boake Carter, commentator (Philco); WBBM WCCO WJR KMOX KFAB WHAS KRNT KMBC (sw-11.83) (also see 10:15 p.m.)

NBC-Bughouse Rhythm: WDAY WMAQ
MBS-Featuring Rube Appleberry: WGN
CFCN-Tom Collins' Orch.
CFQC-Vi, Tony & Bill
CJRM-Dinner Dance Music
CKY-Whispering Jack Smith
KFJM-Ken Nowland's Band
KFYR-Victor Arden's Orch. & Guest
KOA-Jimmie Allen Adventures
KOIL-Cinderella of Song
KSCJ-Musical Moments
KSL-News
KSTP-Pleasant Valley Frolics
WEBC-Variety Bill
WENR-Your Football Prophet
WHO-Crown & Headlight Frolics
WLW-To be announced
WMIN-Dining Out
WMT-Carson Robinson Buckaroos
WOW-Lowdown on Cornhuskers
WSM-Comedy Stars of Broadway
WTCN Sports Review
7:00 CST 6:00 MST
NBC-Cities Service Concert; Lucille Manners, sop.; Grantland Rice, football talks; Rosario Bourdon's Orch.: KOA KFYR WDAY WEBC KSTP WTMJ WMAQ WHO WOW WDAF (sw-9.53)

Miss Manners' numbers. Indian Love Call from "Rose Marie" (Friml). El Morelto (Buzzi-Pecora), and Since First I Met Thee (Rubinstein). Mr. Graham will sing Rolling Plains (Powell), and with Miss Manners, La Ci Darsun La Mano from "Don Juan" (Mozart). The Rovelera Quartet offers a college medley, the ensemble songs The Masque of the Troop from "Mlle Modiste" (Herbert), and a medley of Reflections in the Water (Loeb), Shadow Waltz (Warren), and Lover (Rogers). Orchestra selections will be March (Bourdon), Andaluca (Lecuona), The Donkey Serenade from "Pierrot" (Friml), and Dance of the Clowns

from "The Snow Maiden" (Rimsky-Korsakoff).
CBS-Hammerstein's Music Hall; Ted Hammerstein, m.c.; Jerry Mann, comedian; Orch. (Kolynos): WBBM KRNT KMBC KFAB KMOX WHAS WJR KSL WCCO (sw-11.83)
NBC-Grand Central Station (Lis-torine); KSO WLS KOIL WMT (sw-11.87)
MBS-Mary Jane Walsh, songs (Barbasol): WGN
CFCN-Memories of the Music Master
CFQC-Spot Parade
CKY-King's Men
KFJM-Amer. Family Robinson
KSCJ-To be announced
WLB-German Lesson
WLW-Tonic Time
WMIN-News
WSM-Francis Craig's Orch.
7:15 CST 6:15 MST
MBS-Harold Stokes' Lifetime Review: WGN
CJRM-News; Sports
CKY-Waltz Time
KFJM-Vic Arden's Orch.
KSCJ-Eb & Zeb
KSOO-Organ Reveries
WLS-Pleasant Valley Frolic
WLW-To be announced
WMIN-Rhapsodian
WNAX-Musical Newsy
WSM-Musical Moments
7:30 CST 6:30 MST
CBS-Music from Hollywood (Chesterfield); With Hal Kemp's Orch.; Alice Faye: WJR WCCO KMBC KFAB WCCO KMBC KFAB KMOX KRNT WNAX KSCJ WHAS KMOX WBBM (sw-11.83) (also see 10:30 p.m.)
NBC-Death Valley Days, drama (Borax): KOIL WMT KSO WLS WLW WTCN (sw-11.87)
Pictures of the "Death Valley Days" cast can be found on Page 27.
MBS-Lone Ranger, drama (Silvercup): WGN
CFCN-The Buccaneers
CFQC-Colorado Hillbillies
CJRM-To be announced
CKY-Presenting Arthur Collingwood
KFJM-Old Time Jamboree
KSL-Vic Arden & Guests
WLB-Brahms Songs
WMIN-Δ Radio Mission
WSM-Home Town Memories
7:45 CST 6:45 MST
King's Men; CFQC CFCN KFJM-Palm Garden of the Air
KSL-Easy Aces
WMIN-Δ River Lake Tabernacle
WSM-Waltz Time
8:00 CST 7:00 MST
CBS-Hollywood Hotel (Campbell Soup); Frances Langford, contralto; Jerry Cooper, m.c.; Anne Jamison, sop.; Ken Murray & Oswald; Raymond Paige's Orch.: KSL WHAS KRNT KMBC WBBM WJR KMOX WCCO KFAB KSCJ WNAX (sw-11.83)
The music on tonight's program will be from Warner Brothers' new picture, Hollywood Hotel, soon to be released. Frances Langford's solo will be "Can't Teach My Old Heart New Tricks, and with the ensemble Hoopay for Hollywood. Let That Be a Lesson to You, Silhouetted by the Moonlight and Sing You Son of a Gun.

NBC-Pontiac Varsity Show: KSO WMT KOIL KFYR WDAY WTMJ WLW WSM WLS WEBC WTCN (sw-11.87)
NBC-Abe Lyman's Waltz Time (Phillips); Frank Munn, tr.; Lois Bennett, sop.: WMAQ WOWO WDAF WHO (sw-9.53)
CBC-Backstage: CKY
CFCN-Variety Prgm.
CFQC-Spot Parade
CJRM-The Hay Shakers
KFJM-Recorded Interlude
KOA-Sport Highlights
KSTP-Tomorrow's Touchdowns
WGN-Kay Kyser's Orch.
WMIN-News; Novelties
8:15 CST 7:15 MST
CFCN-Hawaiian Serenaders
CFQC-Whispering Jack Smith
CJRM-Sport News
KFJM-News
KOA-Melody Time
WHLB-WPA Orch.
WLB-Tschaikowsky
WMIN-Eventide Echoes
8:30 CST 7:30 MST
NBC-True Story Court of Human Relations, drama: WOW

WHO WMAQ WDAF WSTP (sw-9.53) (also see 10:30 p.m.)
Details of the contest on this program may be found on Page 14.
NBC-Tommy Dorsey (Raleigh & Kool) His Trombone & His Orch. with Edythe Wright & Jack Leonard; Paul Stewart, m.c.: WENR WMT KSO WSM KOIL (sw-6.14)
CBC-Night Shift: CFCQ CKY CJRM
CFCN-The Red Heads
KFJM-Curtain at Eight
KFYR-Safety on the Highways
KOA-Vic Arden's Orch.
WDAY-Mantle Lamp Prgm.
WEBC-To be announced
WENR-Story of Business
WGN-Ted Weems' Orch.
WLW-Cafes of Yesteryear
WMIN-Buenos Noches
WTCN-Baron Munchausen
8:45 CST 7:45 MST
CFCN-Top Tunes of the Day
KFJM-Good Night Serenade
KFYR-Studio Prgm.
KOA-Men of the West
WDAY-Amer. Family Robinson
WDGY-Harmony Hall
WGN-News; Sports
WMIN-Accordiana
9:00 CST 8:00 MST
CBS-The Song Shop (Coca-Cola); Kitty Carlisle; Frank Crumit; Reed Kennedy; Alice Cornett; Quartet; Glee Club; Gus Haenschen's Orch.: KSL KRNT WHAS WCCO WSCJ WBBM KFAB KMOX WJR (sw-11.83)
NBC-Campana's First Nighter, dramatization, starring Lester Tremayne & Barbara Luddy: WTMJ WLW WMAQ WHO WOW WDAF WEBC WSTP KOA WSM (sw-9.53)
NBC-To be announced: WEBC WSM WTCN WTMJ WLW KFYR WDAY
MBS-Wayne King's Orch.: KSO KOIL
MBS-Canada, 1937: CKY
CFQC-Buccaneers
CJRM-The King's Men
KFYR-Safety on the Highways
KMBC-Variety Prgm.
WDAY-Studio Party
WENR-Story of Business
WGN-Lou Little's Football Forecast
WLB-Church Music
WMIN-News
WMT-Bohemian Hour
WNAX-Segar Ellis' Orch.
WTCN-Three Strings
9:15 CST 8:15 MST
CFCN-Sketches in Melody
CFQC-Rhythm Makers
CJRM-To be announced
WGN-Wayne King's Orch.
WMIN-King's Men
9:30 CST 8:30 MST
NBC-Jimmie Fidler's Hollywood Gossip (Drene): KOA WTMJ WOW KSTP WMAQ WDAF WLW (sw-9.53)
NBC-Detective Stories: WSM WDAY KFYR KOIL WEBC
MBS-Curtain Time: WGN
CBC-To be announced: CFCQ
CJRM-Lucaneers
KMBC-News; Sports
WENR-Vocal Varieties
WHO-Songfellows
WMIN-Harlem Minstrels
WMT-Style Talk; Band Wagon
WNAX-News
WSM-Tomorrow's Winners
WTCN-Front Page
9:45 CST 8:45 MST
NBC-People in the News; Dorothy Thompson, commentator (Pall Mall): KSTP WMAQ WOW WDAF KOA (sw-9.53)
CBS-Foreign Minister Koht of Norway, talk: KFAB KRNT WNAX KMOX (sw-11.83)
CBC-News: CJRM CFQC CKY
Vic Arden's Orch.: WHAS KMBC
CFCN-Sketches in Melody
KOA-Today's Sports
KSCJ-To be announced
KSL-Fireside Melodies
WBBM Sports Huddle
WCCO-To be announced
WENR-Sande Williams' Orch.
WHO-Home Town Melodies
WJR-Musical
WLW-Angelo, Italian Troubador
WNAX-Dick Jurgin's Orch.
WTCN-Musicale
WTMJ-Dance Orch.
10:00 CST 9:00 MST
NBC-Amos 'n' Andy, sketch (Kopsident): WOW KOA KFI WDAF WMAQ WSM (also at 6 p.m.)

CBS-Poetic Melodies (Wrigley's Gum); Franklyn MacCormack, poetry; Jack Fulton, tr.; Carlton Kelsey's Orch.: KRNT KMBC KMOX WCCO WBBM KSL WHAS KFAB (also at 6 p.m.)
NBC-Geo. R. Holmes, news commentator: (sw-9.53)
CBS-News; Glen Gray's Orch.: (sw-11.83)
NBC-Vagabonds: KSO
CBC-By the Sea: CKY CFQC CJRM
News: KOIL WDAY WJR KSCJ WENR
CFCN-College Daze
KFYR-Sports thru the Key Hole
KSTP-Mr. Editor
WEBC-Newsletters
WHO-Walton Norman & Four Dons
WMIN-News; Rumba Orch.
WMT-Etchings in Ivory
WNAX-Carol Lee, vocals
WTCN-Big Ten Review
WTMJ-Kilowatt Orch.
10:15 CST 9:15 MST
NBC-Uncle Ezra's Radio Station (Alka-Seltzer): WDAY KOA KFI (also at 6:15 p.m.)
CBS-Boake Carter, commentator (Philco): KSL KNX (also at 6:45 p.m.)
NBC-Louis Panico's Orch.: WOW KFYR (sw-9.53)
NBC-Horlick's Lum & Abner: KGO (also at 6:30 p.m.)
NBC-King's Jesters: WTCN WENR KOIL
CBS-Glen Gray's Orch.: KSCJ KFAB KMBC KMOX WNAX
News: KSTP WCCO WHO WMT WEBC
KFNF-Andy Andrews
WBBM-Vic Arden's Orch.
WDAF-James Fern, tr.
WDAY-Football Forecast
WGN-Ted Weems' Orch.
WHAS-Gridiron Glimpses
WJR-This Week in Review
WLW-Salute to Wilkes Barre, Pa.
WMAQ-Bachelor Poet
WMIN-Swing Session
WSM-Teacher's College
WTCN-Sodahl's Orch.
WTMJ-Drama in the News
10:30 CST 9:30 MST
CBS-Chesterfield Prgm. with Hal Kemp's Orch.; Alice Faye; Guests: KSL KNX (also at 7:30 p.m.)
NBC-True Story Court of Human Relations: KOA KFI (also at 8:30 p.m.)
CBS-Richard Himber's Orch.: KFAB KRNT WNAX KMBC KSCJ (sw-11.83)
NBC-Joe Rines' Orch.: WDAY KFYR WEBC (sw-9.53)
NBC-Joseph Escarpenter's Orch.: WENR
MBS-Lani McIntyre's Orchestra: KOIL KSO
CBC-Hawaiian Nights: CFQC CKY CJRM
Dance Orch.: WTMJ WMIN WDAF
KMOX-Headline Highlights
KSTP-Concert Hall
WBBM-Todd Hunter, news
WCCO-Rollie Johnson
WGN-Freddy Martin's Orch.
WHO-Sports
WMAQ-News; Jimmy Dorsey's Orch.
WMIN-Dance Time
WMT-Streamlined Revue
WOW-News
WTCN-Drama Recording
10:45 CST 9:45 MST
CBS-Richard Himber's Orch.: WBBM
NBC-Joe Rines' Orch.: WOW
CFCN-Variety Prgm.
KMOX-Seven Star Revue
WCCO-Cec Hurst's Orch.
WHAS-News
WJR-Solay
WLW-Arlie Simmonds' Orch.
WMIN-Let's Dance
WSM-Sports
11:00 CST 10:00 MST
NBC-Opera; Wagner's "Lohengrin": WDAY KFYR WDAF KSTP WOW WEBC WHO (sw-9.53)
For detail on this program turn to Page 12.
CBS-Guy Lombardo's Orch.: WBBM KFAB KMBC WNAX WJR KSCJ
NBC-Henry Busse's Orch.: WTCN
MBS-George Olsen's Orch.: KOIL KSO WKN WMT
CBC-Interlude: CFQC CKY CJRM-News

Friday

November 5



JULIA SANDERSON
 "Heinz Magazine of the Air"
 singer
 Fri. 10 am CST (9 MST)

CFCN-Garden of Melody
KSL-Musical Program
WHAS-Dream Serenade
WMAQ-Roller Derby
WTMJ-Dance Orch.
12:00 CST 11:00 MST
NBC-Louis Panico's Orchestra: WENR WSM
NBC-Eddie Varzos' Orch.: WMAQ WEBC
MBS-Dick Stabile's Orch.: WGN WLW KSO
News: KMBC KOA WMIN
KMOX-When Day is Done
KSL-Johnny Peterson's Orch.
KSTP-News; Dream Ship
WBBM-News & Weather
WOW-Thesaurus
WTCN-Dance Orch.

End of Friday Programs

FRIDAY

WJZ
 AND NBC BLUE NETWORK
6:15-6:30 P.M.
 C. S. T.

DR. KARL REILAND

PRESENTED BY

THE MAKERS OF



A

NEW KIND OF RADIO PROGRAM

don't miss it!



LULU BELLE "National Barn Dance" comedienne Sat. 8 pm CST (7 MST)

MORNING

7:00 CST 6:00 MST NBC-Good Morning Melodies; WEBC KFJR WTCN NBC-Norsemen Quartet; WLW Musical Clock; WBBM KOBI KOIL 7:15 CST 6:15 MST News: WCCO WMT WOW WHO KFJM WAAW WNAX 7:30 CST 6:30 MST NBC-D4 You Remember?; KSTP KFI WTCN KFJR Musical Clock: WEBC WOW WMT KFJM KOIL 7:45 CST 6:45 MST News: KFNF KLPM 8:00 CST 7:00 MST NBC-Breakfast Club; News: WLW KOIL WEBC KSO (sw-15.21) CBS-Ray Block, pianist; (sw-21.52) Musical Clock: WTCN WDAY 8:15 CST 7:15 MST NBC-Familiar Melodies; News: WOW CBS-Dalton Bros.; KFAB (sw-21.52) News: KFJM WLS 8:30 CST 7:30 MST CBS-Richard Maxwell, tr., philosopher; KFAB (sw-21.52) NBC-Breakfast Club; WTCN WDAY KFJR NBC-Streamliners; News: KOA MBS-Victor Lindlahr (Journal of Living); WGN 8:45 CST 7:45 MST NBC-Landt Trio; WOW NBC-Aunt Jemima (Quaker Oats); WMAQ (sw-15.21) CBS-Fiddler's Fancy; News: KFAB (sw-21.52) News & Markets: WNAX WOI Musical Clock: WMT WHO 9:00 CST 8:00 MST NBC-Nancy Swanson, songs: KSTP WOW WMAQ WHO CBS-Fred Feibel, organist; KRNT KSCJ WCCO (sw-21.52) NBC-Breen and de Rose; WLW KSO KFJR KSO (sw-15.21) News: KOIL WMIN 9:15 CST 8:15 MST NBC-Chariotiers; WMAQ WHO KSTP NBC-Swingtime Trio; WMT KSO KOIL KFJR WDAY WOW WTCN (sw-15.21) 9:30 CST 8:30 MST NBC-Bill Krenz' Orch.; WLW WDAY WTCN KOIL KSO WMT KFJR (sw-15.21) NBC-Manhatters; WOW KSTP CBS-Let's Pretend; KFAB KSCJ (sw-21.52) The fairy story of the giant who had no heart will be dramatized. Markets: KLPM KSOO CKY-Gran Mining report 9:45 CST 8:45 MST NBC-Bill Krenz' Orch.; WEBC WMAQ NBC-Manhatters; WHO News: KLPM WNAX WLS KY Cecil & Sally KFAB-Weather; Markets KFJM-Markets KMOX-Inquiring Reporters KOA-Weils of Music KOBH-Breakfast Hour 10:00 CST 9:00 MST CBS-Cincinnati Conservatory of Music; KSCJ KRNT KFAB (sw-21.52) NBC-Florence Hale's Radio Forum; WMAQ WHO WOW KOA NBC-Patricia Ryan, songs; WLW KSTP WMT MBS-Ed Fitzgerald & Co.; KSO

CKY-Jr. Symphony Orch. KFJM-Household Hour KFNF-Your Pets KFJR-Markets; Weather KLPW-Homemakers' Club KMOX-Pappy Cheshire's Hillbilly Band KOBH-There was a Time When KOIL-Tonic Tunes KSOO-Grain Markets; News WBBM-Barn Dance Jamboree WCCO-Organist WDAY-Poll Parrot Kiddies' Klub WDGY-Memories WEBC-Woman's Hour WGN-June Baker WHLB-Rural Rhythm WLS-High School Parade WMIN-News WNAX-Shep and His Pals 10:15 CST 9:15 MST NBC-Ford Rush, songs; Silent Slim, philosophy; WHO KSTP WMAQ WLW WOW NBC-Minute Men; KSOO WMT KFJR (sw-15.21) CBS-Cincinnati Conservatory of Music; WCCO News: KFJM WTCN KFNF-Hawaiians KOA-Once Upon A Time KOBH-Home Folks Frolic KOIL-Golden Hour KSOO-On the Mall WAAW-Markets WDGY-Beauty and You WGN-Melody Time WLS-To be announced WMIN-Maybe You Know Them WOI-Service Reports 10:30 CST 9:30 MST NBC-Our Barn, children's prgm; KFJR WEBC WTCN (sw-15.21) NBC-Instrumental Ensemble; WHO KSTP WMAQ MBS-Army Band; KOIL KSO WGN WMT CJRM-Melodic Gems KFAB-Children's Theater KFJR-Hobo Day Parade KFJM-Phoebe Ann Quist, songs KFNF-Ridge Runners KLPW-Markets & News KOA-Magic Hour KOBH-Old Scrap Book KSOO-Honeymooners WCAL-Delta St. Olaf College Chapel Exercises WDAY-Campus Coeds WDGY-News WHLB-Happy Mountaineers WLW-School of Radio WMIN-Mid-morning Concert WNAX-Ragtime Band WOW-Uncle Tom's Playhouse 10:45 CST 9:45 MST NBC-Cobwebs & Cadenzas; KOA WMAQ WHO KFJM-Markets KFNF-Smithsonians KLPW-Homemakers' Club KOBH-Weather Report KSCJ-Markets; Want Ads KSOO-Cub Reporter, serial KSTP-Church Review WDAY-Peggy Lee, soloist WDGY-Nesting Varieties WHLB-Hits & Encores WLS-To be announced WMT-Kiddies Revue 11:00 CST 10:00 MST NBC-Continental; WMAQ KOA KSTP WOW (sw-15.33) CBS-Captivators; KSCJ KFAB (sw-21.52) NBC-Call to Youth; Guest Speaker: WEBC KOIL KSO KFJM-Stars of Tomorrow KFNF-Weather, Markets & News KFJR-Markets; Police Bulletins KLPW-Radio Players KMOX-Magic Kitchen KOBH-This Rhythmic Age KSOO-Music by Cugat WBBM-Chicago Board of Health WCO-Wandering Minstrel WDAY-Mid-Morn. Melodies WDGY-Charles Sengier WEBC-News; Musical Interlude WGN-Morning Melodies WHLB-Farm & Home Prgm. WHO-Rural Life Prgm. WLS-Fanfare Interview WLW-Academy of Medicine WMIN-News WMT-Magic Hour WNAX-Cleo & her Accordion WTCN-Whoopie John 10:15 CST 10:15 MST NBC-Brick Holton, tr.; KOIL KOA KRNT WTCN WDAY WMT CBS-Captivators; KRNT WBBM WCCO

Good Listening for Today

Stations which will broadcast these programs may be found in the adjacent program columns at the time hereunder indicated

MORNING

10:00 CST CINCINNATI CONSERVATORY OF MUSIC, CBS.

AFTERNOON

1:45 CST FOOTBALL, Notre Dame vs. Pittsburgh, NBC.

5:00 CST COLUMBIA CONCERT HALL, Hellmut Baerwald, concert pianist, CBS.

NIGHT

7:00 CST ROBERT L. RIPLEY and B. A. Rolfe's orchestra, NBC.

7:30 CST JACK HALEY'S LOG CABIN with Virginia Verrill, Warren Hull, Wendy Barrie, Ted Fio-Rito's orchestra, NBC.

8:00 CST PROFESSOR QUIZ, CBS.

8:15 CST CHICAGO SYMPHONY ORCHESTRA, Dr. Frederick Stock, conductor, MBS.

9:00 CST LUCKY STRIKE HIT PARADE, Al Goodman's orchestra, vocalists, quartet and guests, CBS.

NBC-Continental; WHO MBS-To be announced; WGN KFNF-Marion Hilding KFJR-4H Club Prgm KOBH-Noonday Scoops of the News KSTP-Household Forum WAAW-Markets WDAY-Campus Coeds WDGY-Piano Moods WGN-Wayne Van Dyne & Bob Trendler WLS-Chuck, Ray and Christine WMIN-Here Comes the Band WNAX-Tunes of Yesterday WOI-Educational Forum WOW-Your Home Town 11:30 CST 10:30 MST NBC-Nat'l Farm & Home Hour; WEBC KSOO KSO WDAY KFJR WTCN WMAQ KOIL WLW KOA (sw-15.21) 4-H Club Achievement Day program; U. S. Marine Band; 4-H Leaders and Members will discuss "4-H Club Achievement in 1937" CBS-George Hall's Orch.; KSCJ KFAB KRNT NBC-Rex Battle's Orch.; WOW WHO News: KLPM WAAW KFJM-Slim Thomson's Cowboys KFNF-Crouse Twins KOBH-Noonday Varieties KSTP-Playground Artists WBBM-American Dental Ass'n WCCO-Safety Talk WDC-Happy Hollow Gang WGN-Quin Ryan's News Commentary WHLB-Swing Session WLS-For People Only WMIN-Rhythmic Age WMT-Frank Voelker, organist WNAX-Melody Kings 11:45 CST 10:45 MST CBS-George Hall's Orch.; WBBM NBC-Rex Battle's Orch.; KSTP KFJM-Markets KFNF-Farm Hands KLPW-Tie Stamp Man KOBH-Bill Welch, organist KSCJ-News WCCO-Musicale WGN-Edna Sellers, organist WHLB-Claud Landmark WHO-Gov. Nelson G. Kraschel WLS-Markets; Weather; News WMIN-Take It Easy WMT-Noonday Newscast WOI-Police Bulletins

AFTERNOON

12:00 CST 11:00 MST CBS-Oriente; WCCO KRNT KSCJ KMOX KFAB NBC-Happy Jack, songs; WOW KSTP (sw-15.33) News: KOIL WMIN CKY-British Dance Brnds KFJM-News Oddities KLPW-Noonday Varieties KMOX-Junior Parade KOBH-Talent WAAW-Market Close & Summary

WBBM-D.A.R. Prgm. WDGY-Be Beautiful WGN-Bob Elson on State Street WHLB-Luncheon Melodies WHO-Corn Belt Farm Hour WLS-Poultry Service Time WNAX-Happy Jack's Old Timers WOI-Extension Hour 12:15 CST 11:15 MST CBS-Jimmy Shields, tr.; WCCO KFAB KRNT WBBM KSCJ NBC-Escorts & Betty; KSTP WHO (sw-15.33) News: KFJM WDGY CKY-Singing Stars KFNF-Farm Sales & News KOBH-Musical Grab Bag KOIL-Song Hit of the Day WGN-Harold Turner, pianist WLS-Novelodons WMIN-Oklahoma Outlaws WMT-Question Man WNAX-News and Markets WOW-Melodies 12:30 CST 11:30 MST NBC-Club Matinee; WTCN WMAQ (sw-15.21) CBS-Buffalo Presents; KSCJ KRNT KMOX NBC-Campus Capers; WOW KOA KSTP (sw-15.33) Markets: WMT WCCO WLS CKY-Music Graphs KFAB-Treasure Chest KFJR-Vocational Problems KFJM-Olaf Rosen's Orch. KFJR-Music Graphs KFNF-Henry Field KLPW-Farm News KOBH-College Daze KSOO-Grain Markets WBBM-Herbert Foote, organist WDAY-Variety Prgm. WDGY-Non Hour Musicale WGN-Bulletin Board WBN-Markets; Midday Service WHO-News WNAX-Noonday Roundup WTCN-Luncheon Music 12:45 CST 11:45 MST NBC-Campus Capers; (sw-15.33) MBS-Dick Stabile's Orch.; KSO News: KLPM KSOO CKY-News & Messages KFAB-Christian Science Prgm. KFJR-J. G. Hutton, Soil Science KFJM-Road Information KOA-News Flashes KOBH-Ocean Varieties WBBM-Chicago Park District WCO-Front Page Parade WDAY-Closing Markets WDGY-Rhythm Rascals WEBC-Magic Hour WHO-Lem Turner & Four Dons WLS-Market Review WMIN-Hawaiian Ensemble WMT-Cousin Elvira WOW-Man on the Street WTCN-Front Page 1:00 CST 12:00 MST NBC-Club Matinee; WTCN WEBC CBS-Madison Ensemble; KSCJ KFAB NBC-Your Host Is Buffalo; WLW WOW KFJR (sw-15.33)

MBS-Palmer House Orch.; KSO WGN KFJR-Chimes Concert KFJM-Personalities in the News KFNF-Grab Bag KMOX-St. Louis Medical Society; Piano Interlude KOA-Farm Question Box KOBH-Arts & Decoration KSOO-Melody Weavers; Hits and Bits KSTP-Leonard Leigh, organist WAAW-News WBBM-Man on the Street WCCO-Clyde Lucas' Orch. WDAY-Fargo Horse Market WDGY-Slim Jim WHLB-Foreign Music WHO-To be announced WLS-Home Talent WMIN-News; Waltz Time WNAX-Melody King WOI-Closing Midwest Markets 1:15 CST 12:15 MST CBS-Ann Leaf, organist; KMOX KSCJ KFAB (sw-9.59) NBC-Your Host Is Buffalo; KOA KFJR-Farm Flashes KFJM-Puzzle Prgm. KOBH-Music Graphs KSOO-Skyride KSTP-Paul Penlarvis WBBM-Meet the Missus WDAY-Jeanne Alm, soloist WGN-Three Graces & Piano WLS-Howard Peterson, organist WMIN-WPA Prgm. WMT-German Band WOI-Campus Varieties 1:30 CST 12:30 MST CBS-Ann Leaf, organist; KSCJ NBC-To be announced; KSTP WLW (sw-15.33) NBC-Louis Panico's Orch.; WEBC WDAY News: KFNF WHLB KFJR-College 4-H Club Program KFJM-Request Prgm. KMOX-Josephine Halpin KOBH-Talent KSTP-Football Preview WBBM-Milton Charles WCCO-Pre-Game Broadcast WDGY-Boquet of Melodies WGN-Palmer House Orch. WHLB-Finnish News Commentary WLS-Market Summary WMAQ-Fun Quiz WMIN-Geraldine Schroeder WMT-Movie Man WNAX-Shepherd of the Hills WOI-Fraternity Visit WTCN-Before the Kickoff 1:45 CST 12:45 MST NBC-Football Game; Notre Dame vs. Pittsburgh; WOW WEBC WMAQ WENR KOA (sw-15.33) NBC-Football Game; WMAQ KSOO KFJR WDAY CBS-Tours in Time; KSCJ MBS-Football; Illinois vs. Northwestern; WGN KSO KOIL Football Game; Minnesota vs. Iowa State; WHO WTCN WMT WCCO KSTP WOI Football Game; Notre Dame vs. Pittsburgh; WLW WJR KFAB-Before the Kickoff KMOX-Meet the Missus KOBH-Do You or Don't You Hour WBBM-Football Dope WDGY-There Was a Time When WHLB-World Dances WLB-Verdi Opera WLS-Don & Helen WMIN-Gypsy Strings WNAX-Hub Henning, trombone 2:00 CST 1:00 MST CBS-To be announced; KRNT KSCJ (sw-15.27) KELD-Behind the Microphone KFAB-Football; Neb. vs. Kansas KFJM-World Book Man KFNF-Kitchen Klatter KMOX-Football; Missouri vs. St. Louis WBBM-Football Game; North-western vs. Illinois WDGY-Football Frolic WHLB-Please Play WLB-Falstaff WLS-Homemakers' Hour WMIN-News WNAX-Southerners with Betty Lane WSM-Football; Vanderbilt vs. Sewanee 2:15 CST 1:15 MST KFJM-Front Page Drama KFNF-Wandering Microphone KOBH-Variety Prgm. WAAW-Security Markets

WDGY-Gertrude Lewis WLS-Merry-Go Round WMIN-Music Hall WNAX-Fay & Cleo 2:30 CST 1:30 MST CBS-Waltzes of the World; KRNT KSCJ (sw-15.27) KFJM-Request Program KFNF-Helen Fischer WDGY-Music Box WNAX-Studio Matinee 2:45 CST 1:45 MST CBS-Dictators; KRNT KSCJ (sw-15.27) KOBH-Typical Tunes WDGY-Gems of Melody 3:00 CST 2:00 MST CKY-Cub Reporters KFJM-Stub McAndrews KFNF-News KOBH-To be announced WDGY-Paul Paulson's Orch. WHLB-Musical Mixtures WLB-Opera Prgm. WMIN-News; Easy-Chair Cruise WNAX-Serenaders 3:15 CST 2:15 MST CBS-To be announced; KSCJ (sw-15.27) KFJM-News KFNF-Variety Hour KOBH-Flashes from Everywhere 3:30 CST 2:30 MST CBS-Dancepatrol; KSCJ (sw-15.27) KFJM-Swing Session KOBH-Studio Party WDGY-Jam Session WHLB-World Revue WMIN-Kaffee Klatch WNAX-Variety Gang 3:45 CST 2:45 MST KGDY-Behind the Microphone WDGY-Jam Session WMIN-Maybe You Know Them 4:00 CST 3:00 MST CBS-Count Basie's Orch.; KSCJ MBS-Football Game; KOIL CKY-Home Folks Frolic KFJM-Angel Twins KOBH-Organ Reverbs WBBM-Football Scores WCCO-Game Summary WDGY-Happy Hollow Gang WGN-Lone Trail Opry House WHLB-Tea Time Tidings WLB-Haydn Quartet WMIN-Viewing the News WNAX-Happy Jack's Old Timers WOW-News 4:15 CST 3:15 MST CBS-Count Basie's Orch.; WCCO WBBM KFJM-Music of the Masters KOBH-Yesterday's Melodies WGN-Swing It WHLB-Hollywood Speaks WMIN-Harmony Hall 4:30 CST 3:30 MST NBC-Kaltemeyer's Kindergarten (Quaker Puffed Wheat); Elinor Harriot, Bruce Kamman, Johnny Wolf, Thor Ericson, Merrill Fugitt, Harry Kogen's Orch.; KFJR WMAQ WLW WOW WHO KOA (sw-15.33) CBS-George Olsen's Orch.; KSCJ WCCO KMOX MBS-Football Game; WMT KFAB-Football Resume KFJM-Music of the Masters KOBH-Roaming the World KSOO-Joy Train KSTP-Football Review WAAW-News WBBM-Al Trace's Orch. WDAY-Jeanne Alm WDGY-Piano Melodies WEBC-WPA Housing Admin. WGN-Lone Trail Opry House WHLB-Children's Hour WMIN-Cocktail Capers WNAX-Johnny Baker, pianist 4:45 CST 3:45 MST CBS-Geo. Olsen's Orch.; KFAB (sw-15.27) NBC-Herman Middleman's Orch. KFJR WENR WTCN WMT KSO (sw-15.21) CKY-News; Old Country Football KOBH-WPA Transcription KSTP-Varsity Party WCCO-Uncle Ray WDAY-Organ Reverbs WDGY-Mood Music WEBC-World Revue WNAX-Shepherd of the Hills 5:00 CST 4:00 MST CBS-Columbia Concert Hall; News; KSCJ WCCO Hellmut Baerwald, concert pianist, will play. He is Scandinavian and has made 45 concert tours throughout Europe, during which he played a number of times

Frequencies

CFCN-1030	WDAF-610
CFQC-840	WDAY-940
CJRM-540	WDGY-1180
CKY-960	WEBC-1290
KFAB-770	WENR-870
KFDY-780	WGN-720
KFJM-1410	WHAS-820
KFNF-890	WHLB-1370
KFYR-850	WHLB-1370
KFPM-1240	WJO-1000
KMBC-950	WJR-750
KMOX-1090	WLB-1250
KOA-830	WLS-870
KOIL-1260	WNL-700
KRNT-1330	WMAQ-670
KSCJ-1330	WMIN-1370
KSL-1130	WMT-600
KSO-1430	WNAX-570
KSOO-1110	WOL-640
KSTP-1460	WOW-590
WBBM-770	WSM-660
WGAL-1250	WTCN-1250
WCCO-810	WTMJ-620

with the Concertgebouw in Amsterdam, in Germany, and other European centers.

NBC Words and Music: KOIL WENR
 NBC-Rakov's Orch.: KFJR WEBC WMAQ WDAY KOIL WOW WTCN
 News: WMIN KFAB KSOO KFJM-Hollywood Gossip KFNF Cecil & Sally KMOX-Piano Recital KOA-Home Folks Frolic KOIL-Eventide Tide Echoes KSTP-Variety Party WBBM-Truman Bradley WDGY-Crazy Quilt WHLB-Men Behind the Classics WHO-Sunset Corners Opry WLW-Truly American WMT-Gov. Kruschee WNAJ-George B. German
5:15 CST 4:15 MST
 CBS-Columbia Concert Hall: KMOX
 News: KFNF KOBH KFAB-Man on the Street KOIL-Theater Spotlight KSOO-Rhythm Revue WBBM-Eleanor Howe WCCO-Tourist Bureau WDGY-Broadway Temple WHLB-Barone Sisters WMAQ-Community Fund Prgm. WMIN-Hollywood Brevities WMT-Parade of Features WNAJ-Carol Lee, vocals WOW-Civic Calendar

5:30 CST 4:30 MST
 CBS-Eddie Dooley's Football News (Chesterfield): KFAB KMOX WBBM KRNT WCCO (sw-11.83) (also see 6:30 p.m.)

NBC-News: Strolling Songster: WDAY WOW KFJR WMAQ (sw-9.53)

NBC-News: Alma Kitchell, contralto: WENR KSO KOIL KFJM-Birthday Party KFNF-Crouse Twins KOA-News
 KOBH-To be announced KSOO-News; Sports WEBC-News; Twilight Review WGN-Afternoon Serenade WHLB-Mail Bag WHO-Rube Appleberry WLW-Bob Newhall, sports WMIN-Sunset Gold WMT-Hits & Encores WNAJ-Jerry Shelton, accordion WTCN-Football Scores
5:45 CST 4:45 MST

CBS-"Synopation Piece," Ben Feld's Orch.: KRNT KFAB KSCJ WCCO KMOX (sw-11.83)

NBC-Art of Living: KOA KFJR WDAY WMAQ WOW (sw-9.53)

News: WDGY KOIL WMT KFJM-Dinner Dancing KFNF-Marion Hildling WBBM-Prep Sports WCCO-Uncle Ray WENR-Red Grange's Football Scores
 WHLB-Evening Serenade WHO-Football Scoreboard WLW-Alfred Gus Karger WMIN-Hearth & Home WNAJ-News & Sports WTCN-O'Brien's Orch.

NIGHT

6:00 CST 5:00 MST
 NBC-Message of Israel; Guest Speaker: WENR WTCN KSO (sw-11.87)

CBS-Saturday Night Swing Club: KSL KRNT WNAX KFAB KSCJ
 NBC-Top Hatters' Orch.: KOA KFJR WDAY WDAF WHO (sw-9.53)
 MBS-Football Game: KOIL WGN

News: CFQC KMOX WOW KMBC WBBM
 CFCN-Vagabonds of the Prairies CJRM-Market News CKY-Studio Party KFJM-Weather & Markets KOBH-Dillar A Dolla KSTP-Umbrella Court WCCO-Football Review WDGY-Fryn Moteuson WEBC-Chamber of Commerce WHAS-Football Scores WJR-News Come to Life WLW-Renfro Valley Folks WMAQ-Louis Panico's Orch. WMIN-News; Orch. WMT-Rhythm & Romance WSM-Sacred Quartet

6:15 CST 5:15 MST
 NBC-Top Hatters' WOW CBS-Swing Club: WCCO KMBC Sports: WGN KMOX CFCN-Variety Prgm. CFQC-Rhythm Makers CJRM-English Varieties KFJM-News

KOIL-Orchestral Revue WBBM-Melodies of Yesterday WDGY-Twilight Interlude WEBC-Placement Service WHAS-Dr. Charles Welch WMAQ-Totten on Sports WMIN-Sports; Dance Orch. WMT-Evening Serenade

6:30 CST 5:30 MST
 NBC-Carborundum Band; Edward D'Anna, cond.: WCCO WHAS KMBC WBBM KFAB KMOX WJR (sw-11.83)
 Tonight Francis Bowman will give an Indian Folk Lore Talk on "The Pia Sah Bird." The guest speaker will be Lammie Du Pont, president of E. F. Du Pont de Nemours and Co., Inc.

NBC-Uncle Jim's Question Bee (G. Washington, Coffee; Jim McWilliams, cond.: WMAQ (sw-11.87)

NBC-Girls of the West: WOW WDAF KFJR WEBC WSM KOA

CBC-Book Review: CJRM News: WTCN WHO CFCN-Honorable Archie CFQC-Melody Time CKY-Magic Island KFJM-Ed Butler, sports KOIL-Sports Highlights KSCJ-Cecil & Sally KSL-Sunset Serenade KSTP Sports Oddities WDAY-Variety; News WENR-Community Fund Prgm. WGN-Four Californians WMIN-Trades & Labor Assembly WMT-Football Scores WNAJ-For Mother & Dad

6:45 CST 5:45 MST
 NBC-Jean Sablon, songs: WHO KSTP WDAY KFJR WDAF NBC-Eddie Varoz's Orch.: WENR KSO

CJRM-Dinner Dance Music CKY-Dance Times KFNF-Marion Hildling KOA-Phyl Coe Mysteries KOIL-Orch. Revue KSCJ-Homelinks WEBC-Variety Bill WGN-Concert Trio WMIN-Dining Out WOW-Lowdown on Cornhuskers WSM-Francis Craig's Orch. WTCN Sports Review

7:00 CST 6:00 MST
 NBC-Robert L. (Believe-It-Or-Not) Ripley (Huskies), B. A. Rolfe's Orch.: KSTP KOA WOW WDAF WSM KFJR WMAQ WHO WDAY WLW WEBC (sw-9.53) (also KFI at 12 mid.)

CBS-Your Unseen Friend (Personal Loan): WBBM WJR; WHAS KMOX KFAB

NBC-Al Roth's Orch., Soloists: (sw-11.87)
 CBS-Ann Leaf, organist: KRNT KMBC (sw-11.83)
 MBS-Hi There, Audience: WMT KOIL

CBC-Talks by Indians: CFQC News: KSL WMIN CFCN-For Mother & Dad (JRM-Dinner Dance CKY-Ports of Call KFJM-As It Looks to Me WCCO-Barn Yard Follies WGN-Concert Orch. WHLB-To be announced WLB-Dr. John Walker Powell WLS-Meet the Folks WNAJ-Happy Jack's Old Timers WSM-Gardner Nurseries WTMJ-Blue Room Ensemble
7:15 CST 6:15 MST
 Victor Arden's Orch.: WGN KSOO
 CJRM-News; Sports

KFJM-Radio Guides Hits of a Year Ago
 KSCJ-Eb & Zeb WLB-Early Music WMIN-Rhapsodians WSM-Delmore Brothers
7:30 CST 6:30 MST
 CBS-Eddie Dooley's Football News (Chesterfield): KSL (also at 5:30 p.m.)

CBS-Johnny Presents Russ Morgan's Orch. (Philip Morris); Chas. Martin's Dramatizations; Mixed Ensemble; Frances Adair & Glenn Cross, vocalists: KMOX WCCO KFAB KMBC WBBM WHAS (sw-11.83) (also see 10:30 p.m.)

NBC-Jack Haley's Log Cabin; Wendy Barrie; Ted Fio-Rito's Orch.: WEBC WMAQ WTMJ KOA WHO KSTP WOW WLW WDAF (sw-9.53) (also KFI at 12:30 a.m.)

NBC-Linton Wells, commentator: KFJR KSO (sw-11.87)
 CBS-Weekend Potpourri: KRNT MBS-Sylvia Froos & Orch.: KOIL WMT
 CBC-Reflections: CJRM CKY CFCN-Bernard Levitow's Orch. CFQC-Dance Bands on Parade KFJM-Musical Prgm. KSCJ-Football Scores WGN-Wayne King's Orch. WLB-Mozart Concerto WLS-Barn Dance WMIN-Master's Music Room WNAX-Variety Prgm. WSM-Jack's Mo. Mountaineers

7:45 CST 6:45 MST
 NBC-Nola Day, songs: WDAY KSO (sw-11.87)
 To be announced: KFJR KSL KSCJ-Cub Reporter WHLB-Souvenirs of Song WLB-Sea Drift WMIN-Trou Coleman WSM-Vagabonds

8:00 CST 7:00 MST
 NBC-Aika-Seltzer Nat'l Barn Dance; Hoosier Hot Shots; Joe Kelly, m.c.; Lulu Belle & Scotty; Guests: KOIL KSO KFJR WLW WDAY WEBC WMT WTMJ (sw-11.87) (also see 10 p.m.)
 CBS-Professor Quiz with Bob Trout (Nash Motor Car Co.): KRNT KMBC WJR KFAB WCCO WHAS KMOX WBBM (sw-15.27) (also see 11 p.m.)
 Details of the contest on this program may be found on Page 14.

NBC Special Delivery, sketches: WOW WLW KOA KSTP WMAQ WDAF KFJR (sw-9.53)
 MBS-John Steele: WGN CBC-Louisiana Hayride: CFQC CKY
 CFCN-Hawaii Calls CJRM-Del Genthon's Orch. KOA Sport Highlights KSL-Musical Program WGN-News; Sports WHO-Sunset Corners Frolic WMIN-News; Novelties WNAX-Variety Prgm. WSM-Barn Dance WTCN-Ernest Bjorklund
8:15 CST 7:15 MST
 MBS-Chicago Symphony Orch.: WGN

CBC-Chicago Symphony Orch.: CKY
 KFJM-News KSL-Artist Recital WLB-Choral Music WMIN-Evening Stars WSM-Hilltop Harmonizers WTCN-Sodal's Orch.
8:30 CST 7:30 MST
 CBS-Saturday Night Serenade (Pet Milk); Mary Eastman, sopr.; Bill Perry, tenor; Chorus; Gus Haenschen's Orch.: WJR KMBC KMOX KFAB WHAS KSL WBBM

NBC-To be announced: KOA WMAQ WDAF KSTP WOW (sw-9.53)
 CBS-Among Our Souvenirs: (sw-11.83)
 CBC-Music Hall: CFQC CJRM CKY
 KFJM-Barn Dance KSCJ-Court of Human Relations WCCO-Musicale WHLB-Tiny Speechlet's Orch. WMIN-Harlem Minstrels WTCN-Paul Pendarvis' Orch. WTMJ-Question Bee

8:45 CST 7:45 MST
 CFCN-Eventide Echoes WGN-News; Highlights of Sports WLB-Orchestral Excerpts WTCN-Clyde Lucas' Orch.

9:00 CST 8:00 MST
 CBS-Lucky Strike Hit Parade; Al Goodman's Orch.; Fredda Gibson & Buddy Clark; Guest: WNAX WHAS WCCO KMBC WJR KFAB KSCJ WBBM KSL KRNT KMOX (sw-11.83)

NBC-To be announced: WMAQ WDAF KSTP WLW KOA KFJR WOW WEBC WDAY (sw-9.53)
 NBC-Gun Smoke Law, drama: WTMJ KSO WTCN
 MBS-Chicago Symphony Orch.: KOIL
 CBC-To be announced: CFQC CJRM CKY

CFCN-Si Hopkins' Orch. WLS-Barnyard Jamboree WMIN-News Review WSM-Barn Dance WMT-Swing Hi, Swing Lo
9:15 CST 8:15 MST
 KFJM-News KSOO-Weather WMIN-Joe Bilo's Orch. WMT-Danceland WTCN-Crawford's Orch.

9:30 CST 8:30 MST
 NBC-To be announced: WTMJ MBS-Chicago Symphony Orch.: WGN KOIL
 CBC-Horace Lapp's Orch.: CKY CFQC CJRM
 WHLB-Virginia Mountaineers WLS-Hometown Memories WMIN-Varieties WMT-Dance Melodies WTCN-Front Page

9:45 CST 8:45 MST
 CBS-Patti Chapin, songs: WBBM KFAB KRNT KMOX KSCJ WNAX (sw-11.83)
 MBS-Chicago Symphony Orch.: KSO
 CBC-News, Weather CJRM CKY CFQC
 Sportsman Special: WCCO WEBC CFCN-Musical Newsy KMBC-Variety Prgm. KSL-Hollywood Spotlight WHAS-George Jessel WHLB-Sat. Night Party WJR-The Soap Box WMT-Electric Park Band WTCN-Musicale

10:00 CST 9:00 MST
 NBC-Aika-Seltzer National Barn Dance; Sally Foster; Hoosier Hot Shots; Joe Kelly, m.c.; Lulu Belle & Scotty; WTCN WTMJ KGO (also at 8 p.m.)
 NBC-Opera; Man Without a Country: WDAF KOA WMAQ WOW WDAY KFJR (sw-9.53)
 CBS-Benny Goodman's Orch.: KRNT WNAX WHAS KFAB KSCJ KMBC WBBM (sw-11.83)
 NBC-Rita Rio's Orch.: WTMJ
 CBC-To be announced: CKY CFQC CJRM
 News: WJR WMIN KOIL CFCN-Male Trio KMOX-Chie Seoggin's Orch. KSL-Johnny Peterson's Orch. KSTP-Potpourri

WLS-Tail Story Club WLW-Paul Sullivan, news WMT-Hi-Way Dance Melodies WSM-Barn Dance
10:15 CST 9:15 MST
 CBS-Benny Goodman's Orch.: KMBC WJR
 MBS-Horace Heidt's Orch.: KOIL News: WMT WCCO WHO WEBC CFCN-There Was a Time When KMOX-Emil Velazco's Orch. KSL-Home Spun Hour with Harry Clarke & Peter Spraynozzle KSTP-News; Sports WGN-Ted Weems' Orch. WHAS-Dance Time WLS-Down at Grandpa's WLW-Roger Pryor's Orch. WMIN-Let's Dance

10:30 CST 9:30 MST
 CBS-Johnny Presents Russ Morgan's Orch. (Philip Morris): KSL WDAF WLW KOA (sw-9.53) (also at 7:30 p.m.)
 NBC-Opera: KOA KFJR KSTP WEBC WHO (sw-9.53)
 CBS-Frankie Masters' Orch.: KFAB WBBM KMBC KSCJ WNAX WJR (sw-11.83)
 NBC-Jerry Blaine's Orch.: WTMJ WDAY KSO
 CBC-Dance Orch.: CFQC CJRM CKY
 CFCN-This Rhythmic Age KMON-Tomorrow Morning's Headlines WCCO-Rollie Johnson WDAF-Dance Orch. WGN-Freddy Martin's Orch. WLS-Fireside Party WLW-Reggie Childs' Orch. WMAQ-Henry Busse's Orch. WMIN-Joe Bilo's Orch. WMT-Streamlined Revue WOW News

10:45 CST 9:45 MST
 NBC-Opera: WOW CFCN-Variety Prgm. KMON-Barn Dance WGAL-Chapel Service WCCO-Cec Hurst's Orch. WHAS-News WLS-Nat'l Barn Dance WMAQ-Eddie Varoz's Orch. WMIN-Swing Session

11:00 CST 10:00 MST
 CBS-Professor Quiz with Bob Trout (Nash Motor Car Co.): KSN KSL (also at 7:30 p.m.)
 NBC-Eddie Rogers' Orch.: KSO WDAY WEBC KFJR WTCN NBC-Ran Wilde's Orch.: KOA WDAF WHO WLW (sw-9.53)
 CBS-Orrin Tucker's Orch.: KFAB WNAX KSCJ KMBC WBBM KRNT WJR
 MBS-Isham Jones' Orch.: WGN KOIL WMT KSO
 CBC-Zephyr Strings: CFQC CKY News: CFCN CJRM Dance Orch.: WTMJ WHAS WOW WTCN
 KSTP-Athletic Club Gophers WCCO-M A C Gophers WLS-National Barn Dance WMAQ-Sande Williams' Orch. WMIN-News; Rhumba Orch. WSM-Barn Dance

11:15 CST 10:15 MST
 CBS-Orrin Tucker's Orch.: KRNT WCCO NBC-Ran Wilde's Orch.: KSTP CFCN-Koram WMAQ-Streamline Melodies WMIN-Let's Dance
 With Educational Forum WTCN-Paul Pendarvis' Orch.
11:30 CST 10:30 MST
 NBC-Joe Reichman's Orch.: KSO WMT KOIL WEBC WDAY KFJR WTCN
 CBS-Bob Crosby's Orch.: WJR WNAX KFAB WBBM KSCJ KMBC
 NBC-Blue Barron's Orch.: KOA KSTP WOW WHO WDAF (sw-9.53)
 MBS-Wayne King's Orch.: WGN KOIL WMT
 CBC-Jerry Fuller's Orch.: CFQC CKY CJRM
 News: KSL WTMJ WCCO-Glenn Miller's Orch. WHAS-Dream Serenade WLW-Dance Orch. WMIN-Joe Bilo's Orch.
11:45 CST 10:45 MST
 CFCN-Garden of Melody KSL-A Jolly Time WMAQ-Roller Derby WMIN-Sola's Rhumba Orch. WSM-Variety; Fruit Jar Drinkers
 WTMJ-Dance Orchestra
12:00 CST 11:00 MST
 NBC-Eddie Varoz's Orch.: WMAQ MBS-Griff Williams' Orch.: WMT WGN WLW KSO
 KMOX-Dancing Time KOA-News KSL-Dance Orch. KSTP-News; Swing Club WBBM-Swing Around the Town WCCO-Clyde Lucas' Orch. WENR-Louis Panico's Orch. WMIN-News; 12th-Hour Tempo WOW-Music Box

Saturday November 6



EDWARD D'ANNA
 Conductor of "Carborundum Band"
 Sat. 6:30 pm CST (5:30 MST)

11:15 CST 10:15 MST
 CBS-Orrin Tucker's Orch.: KRNT WCCO NBC-Ran Wilde's Orch.: KSTP CFCN-Koram WMAQ-Streamline Melodies WMIN-Let's Dance
 With Educational Forum WTCN-Paul Pendarvis' Orch.
11:30 CST 10:30 MST
 NBC-Joe Reichman's Orch.: KSO WMT KOIL WEBC WDAY KFJR WTCN
 CBS-Bob Crosby's Orch.: WJR WNAX KFAB WBBM KSCJ KMBC
 NBC-Blue Barron's Orch.: KOA KSTP WOW WHO WDAF (sw-9.53)
 MBS-Wayne King's Orch.: WGN KOIL WMT
 CBC-Jerry Fuller's Orch.: CFQC CKY CJRM
 News: KSL WTMJ WCCO-Glenn Miller's Orch. WHAS-Dream Serenade WLW-Dance Orch. WMIN-Joe Bilo's Orch.
11:45 CST 10:45 MST
 CFCN-Garden of Melody KSL-A Jolly Time WMAQ-Roller Derby WMIN-Sola's Rhumba Orch. WSM-Variety; Fruit Jar Drinkers
 WTMJ-Dance Orchestra
12:00 CST 11:00 MST
 NBC-Eddie Varoz's Orch.: WMAQ MBS-Griff Williams' Orch.: WMT WGN WLW KSO
 KMOX-Dancing Time KOA-News KSL-Dance Orch. KSTP-News; Swing Club WBBM-Swing Around the Town WCCO-Clyde Lucas' Orch. WENR-Louis Panico's Orch. WMIN-News; 12th-Hour Tempo WOW-Music Box

End of Saturday Programs

WE WON'T LET HIM TALK TILL TONIGHT, FOLKS - THEN LISTEN IN FOR A LAUGH RIOT!

JACK HALEY

singing comedy star of "Wake Up and Live"... with Wendy Barrie, Virginia Verrill, Warren Hull... and a cast of cheerful lunatics... dance music by TED FIO RITO!

Brought to you by LOG CABIN SYRUP

EVERY SATURDAY NIGHT NBC RED NETWORK 7:30

FOR THE MOST COMPLETE PROGRAMS PUBLISHED GET RADIO GUIDE

Nurse Finds Old Book in Attic Sells It for \$500.00

A small town woman found an old book in the attic that an old Civil War Veteran had given to her years before for her kindness in nursing him through an illness. She hoped to sell it for a few dollars. Imagine her joy when the American Book Mart paid her \$500.00 CASH for that one old book! This is only one of over 7500 books this firm has bought in the past twenty-one months. The American Book Mart, nationally known buyers of old books, buys thousands of dollars worth of books annually—they want certain old school books, Bibles, story books, poetry, histories, travel, almanacs, letters, newspapers, magazines, etc. Many books even as recent as 1931 wanted. A single book hidden in your old trunks, attic or basement, may bring you \$25, \$50, \$100, \$500 or even \$5,000 each for certain books. Better investigate now! Send 10c today to American Book Mart, 140 S. Dearborn St., Dept. 4501, Chicago, and they will send you latest list of old books they want to buy and cash prices they will pay!

Now You can PLAY... ANY TUNE you can whistle sing or hum!



Russell Boyd known to the Stage Screen and Radio as "Prof. Russell"

You don't have to know anything about a piano keyboard to play the piano by ear... you don't have to know one note from another. If you can hum, whistle or sing a tune, you can learn to play by ear in a few easy lessons. Easy, quick and natural. So easy it might almost be called a parlor trick.

No mechanical devices, colors, letters, books or technical terms. No boring scales or tiresome finger exercises. Only a few minutes a day is necessary and after 7 short lessons you will play any tune you can remember. Be the one on the top of the invitation lists.

Sent post paid upon receipt of \$1.00. Sent C.O.D. plus postage if desired.

COMPLETE COURSE \$1.00

Learn to Play PIANO BY EAR

Money back if not satisfied.

MAYFAIR PUBLISHING COMPANY
1270 Sixth Ave., Dept. 29P11, New York City

TRY THESE LESSONS... AT OUR EXPENSE!

THIS VALUABLE BOOK FREE

HOW TO MAKE MONEY WITH SIMPLE CARTOONS

Contains cartooning instructions, charts, money-making tips, lists of buyers and explanation of new Marquette Method of Cartooning. Just send name. Book mailed at once postpaid. No obligation.

CARTOONISTS' EXCHANGE, Dept. 1511A, Pleasant Hill, O.

NEW... INSTANT FACIALS

The most practical idea of the season. Women everywhere are going "wild" about it. "INSTANT FACIALS" are soft, fabric petals, saturated with special cleansing lotion. Fit purse or pocket. Ideal for quick facial before retiring, before and after theatre, party, shopping, sport, motoring, dance, office, etc. It cleanses, cools, refreshes. One Houdoir Jar—One Distinctive Pouch Compact—Over 100 Petals. All 3 sent postpaid on receipt of only \$1.00. If you prefer we will ship C.O.D. plus charges etc. Money Back if not satisfied. Order today.

LUZANE, LTD.
232 East Erie St., Dept. G, Chicago, Illinois

COLOR YOUR HAIR THE NEW FRENCH WAY

No matter how gray, faded, streaked your hair is now, it will soon possess again beautiful lasting color by the use of our new discoverer SHAMPO-KOLOR. Shampoos and colors the hair at the same time. No experience necessary. Takes a few minutes only. Will not rub off. Colors gray hair close to scalp. Can be Permanent waved. Free Booklet. Valligny Products Inc., Dept. 28-A, 254 W. 31 St., N. Y. C.

REVOLUTIONARY NEW WINDSHIELD DEFROSTER

Strange New Chemical clears away frost, mist, sleet and ice from windshield instantly. Gives clear vision to all windows. Makes winter driving safer. Comes in handy container with self-feeding applicator top. Desperately needed by 25 million motorists. AGENTS WANTED EVERYWHERE. Phenomenal profits.

SAMPLE OFFER Samples sent person in each locality who writes. No obligation. Get details. Be first—send in your name TODAY!

KRISTEE PRODUCTS, Dept. 2961, AKRON, OHIO

FILMS DEVELOPED 25c COIN

Eight beautiful, never-fade prints and two handsome enlargements from each roll of size 127, 120 or 116. . . . 20 reprints from negatives all of one size 127, 120 or 116, 25c. Highest Quality. Immediate Service. We Guarantee all our work!

DIXON PHOTO CO., DIXON, ILL.

U.S. Gov't JOBS

Men, Women, Age 18 to 70. START AT \$1260-\$2100 A YEAR! Steady work, short hours. Tested method helps you pass exams for earliest possible appointment. Send postcard for FREE LIST of jobs. A. R. PATTERSON, Former Gov't Examiner, Principal, PATTERSON SCHOOL, 10911 Mercantile Bldg., Rochester, N. Y.

Send for FREE LIST

RAISE GIANT FROGS

FREE BOOK

WE BUY! Breeder lays 20,000 eggs yearly. Get ready now for spring again. Start with small pond, creek, lowland. Free book shows sketch. Just your name-address on postcard brings special offer to beginners.

SEND NO MONEY American Frog Canning Co. (Dept. 198-W), New Orleans, La.

KILL THE HAIR ROOT

Remove the hair permanently, safely, privately at home, following simple directions. The Mahler Method positively prevents the hair from growing again. The delightful relief will bring happiness, freedom of mind and greater success. Backed by 35 years of successful use all over the world. Send 6c in stamps TODAY for illustrated booklet. "How to Remove Superfluous Hair Forever."

D. J. Mahler Co., Dept. 55N, Providence, R. I.

SHORT WAVES

BY CHAS. A. MORRISON, president, INTERNATIONAL DX-ER'S ALLIANCE

(Figures in Parentheses Are Megacycles)

A NEW 22,000-watt short-wave station at Klipheval, South Africa, is relaying the programs of ZTJ, Johannesburg, nightly except Saturdays from 11:45 p.m. to 12:45 a.m. EST (10:45 to 11:45 p.m. CST). The station comes on with a continuous tone such as is used by the Daventry stations, and at exactly 11:45 p.m. EST (10:45 CST) one hears a blast of trumpets which lasts a minute. This is followed by a ten-minute period of setting-up exercises. The frequency of 9.606 megs, which is used during this transmission, makes it possible to receive a South African station in the central states, according to Thomas Grey of Lyons, Illinois.

According to Egyptian Radio, HVJ, "Radio Vaticano," Vatican City, Italy, which broadcasts daily from 10:30 to 10:45 a.m. EST (9:30 to 9:45 a.m. CST), on a frequency of 15.12 megs, is soon to receive a power increase to 50,000 watts. The erection of new rotatable aerial towers has been begun at the Huizen, Holland, short-wave center. By means of this new aerial equipment, which comprises towers mounted upon heavy wheel-bases moving upon a circular rail track, it is hoped to insure the correct direction for the transmitting beam.

"The Magic Key of RCA turns to Reindeer Point, Greenland." With these words, on Sunday, October 17, at 2:07 p.m. EST (1:07 p.m. CST), a short program from the Far North station of the MacGregor Arctic Expedition was introduced. The commercial call W10XAB and a frequency of 17.31 megs were used as the Greenland end of the circuit, while WQV (14.8), Rocky Point, New York, handled the United States pick-up. W10XAB, as tuned in here, provided an unbelievably loud and clear signal; in fact, slightly better than the rebroadcast over the network.

Via airmail and exclusive for RADIO GUIDE, our representative in British Guiana writes that the Holden Expedition left Bartica for the long trek up the Essequibo River on September 19. In an interview at Georgetown with Orison Hungerford, radio operator of the expedition, he stated that the main base-camp transmitter had been allotted call-letters VP3THE (the THE standing for Terry-Holden Expedition) and that a frequency in the 40-meter (7 megs) band would be used for maintaining two-way communication with the small outpost transmitter of the advance party, which would in turn use a frequency in the 80-meter (4 megs) band. The operator of VP3THE plans to communicate with the Brazil Boundary Commission daily between 1 and 1:30 p.m. EST (12 and 12:30 p.m. CST), and will also maintain irregular contact with VP3BG (14.12), in Georgetown. VP3BG, on its regular broadcast frequency of 6.132 megs, will rebroadcast any program material originating at the jungle base camp. E. H. Clark of Hollister, Calif., the first to report direct reception of VP3THE, states that this transmitter, already established at the base camp in the foothills of the Akari Mountains, was heard contacting VP3BG on Wednesday, October 13, at 8:49 to 9:19 p.m. EST (7:49 to 8:19 p.m. CST). The signals were quite loud and it is believed that this schedule will be repeated quite regularly near 8:45 p.m. EST (7:45 p.m. CST). Now that the base camp has been established, tests with NBC may be expected soon, preliminary to initiating the weekly scheduled series of programs over this network, from the expedition.

It is seldom that I have either the time or the inclination to listen to any single short-wave station for an entire evening, but in the case of the program put on by TGWA (11.76) of Guatemala City, Guatemala, when inaugurating its powerful new transmitter on Tuesday, October 12, the native and marimba selections were so superb that I was held spellbound. This station, which promises to be one of the best of the Latin broadcasters, will be on the air on Mondays and Thursdays from 9 to 11 p.m. EST (8 to 10 p.m. CST) on one of the following frequencies: 9.68, 11.76, 15.17 or 17.80 megs.

George Bernard Shaw, world-famous author and dramatist, will broadcast to Daventry listeners on November 2, at 4:20 p.m. EST (3:20 p.m. CST). He has consented to give the initial talk in the series "As I See It," which will subsequently introduce such speakers as H. G. Wells, Lady Astor, Margaret Bondfield, Gracie Fields and Ian Hay.

Percy Winner, international journalist and news commentator, has been appointed director of the National Broadcasting Company's international short-wave service.

James E. Moore of San Francisco, Calif., writes that the mysterious XW6A, heard recently on 14.185 megs, was none other than ex-W6BAY of California, which was using a bootleg call while on board a ship bound for Manila, where Mr. Moore will operate transmitters in the mines for the next five years. Listeners who heard this station and desire a verification are advised to send their reports under cover to KAIYL, P. O. Box 3232, Manila, Philippines, at once. Fred Pilgrim of Oakland, Calif., reports a new station, XETA (11.76), at Monterey, N. L., Mexico, testing with an announced power of 1,000 watts near 1 a.m. EST (12 mid. CST). The slogan of this station, which relays XET (690 kilocycles), was given as "El Pregonero del Morte." Reports should be sent to Apartado 203.

If successful in obtaining a permit from the Federal Communications Commission, the Anchorage Radio Club of Anchorage, Alaska, will establish the first short-wave station in that territory. It will operate on either 3.4925 or 6.425 megs, with a power of 175 watts.

HB9D (9.535), a station owned by Radio Club of Zurich, Switzerland, is now broadcasting with a power of 100 watts, on Thursdays from 3 to 5 p.m. EST (2 to 4 p.m. CST) and on Sundays from 11 a.m. to 1 p.m. EST (10 a.m. to 12 noon CST). Reports should be addressed to Post Box Zurich 2, Switzerland. HBL (9.345) of Geneva, Switzerland, has inaugurated an additional schedule, which will take place on Thursdays at 7:30 to 7:45 p.m. EST (6:30 to 6:45 p.m. CST). SPB (11.53), the new Warsaw, Poland, short-wave transmitter, is broadcasting week-days from 6 to 7 p.m. EST (5 to 6 p.m. CST), and on Sundays from 6 to 8 p.m. EST (5 to 7 p.m. CST), in parallel with SPW (13.635) of the same city.

"Radio Nacional" (10.37), at Salamanca, Spain, radiates Spanish Insurgent news in English daily from 9 to 9:45 p.m. EST (8 to 8:45 p.m. CST). A non-authenticated report states that this transmission is actually coming from Station EAJ43 in Tenerife, Canary Islands, which picks up the Salamanca station relay during that period.

(Programs on Page 47)

OWN A ROYAL PORTABLE ON YOUR OWN TERMS!



FREE HOME TRIAL for every member of the family! Without risking a single penny—prove that the students in your family can write faster, get higher marks! Prove that Dad can get his ideas and reports down on paper in a modern, intelligent manner. Prove that Mother can take care of her social correspondence easier.

ONLY A FEW CENTS A DAY!

SEE what a latest model, factory-new Royal Portable can do for your family. Then own it on your own terms—cash or only a few cents a day. Mail the coupon today!

READ WHAT ROYAL GIVES YOU: These great features explain why so many thousands of families are Royal owners. Built by the world's largest company devoted exclusively to typewriters—with standard, full-sized keyboard and easy, effortless action; Touch Control, Finger Comfort Keys, Complete Dust Protection, Genuine Tabulator and numerous other office features.



FREE! No extra cost! Handsome, durable, all-weather, triple-convertible Carrying Case.

FREE! Latest Invention—Royal's Instant Typing Chart shows you how to type right.

ACT NOW!

ROYAL TYPEWRITER COMPANY, Inc.
Department A-192, 2 Park Avenue, New York, N. Y. **SEND NO MONEY!**

Please tell me how I can own—*for only a few cents a day*—a latest model Royal Portable—complete with free Carrying Case and Instant Typing Chart.

I now own a _____ Typewriter. Serial No. _____ Tell me how much you will allow on it as CASH allowance on a Royal Portable.

Name _____ Street _____
City _____ State _____

The BIGGEST NEWS in Radio!

RCA Victor ELECTRIC TUNING

You can afford to own an instrument with this modern, exciting tuning . . . with Sonic-Arc Magic Voice, Magic Brain, Magic Eye, Metal Tubes and Beauty-Tone Cabinet



Push a Button—
THERE'S YOUR STATION

ARMCHAIR CONTROL

Final Tuning Luxury

You can tune your RCA Victor Electric Tuning Model from across the room, or from another room with Armchair Control, which is shown above. It costs only a little extra. It makes Electric Tuning even more luxurious. Price \$14.95*.

THOUSANDS of families are already enjoying one of the new RCA Victor radios with Electric Tuning.

This great feature is the biggest news in radio. You will see why the moment you look at and test it. First of all, it's tuning that's really automatic. No guessing. *Push a button, there's your station.* That's how simple it is. Second, it's tuning that's accurate to a hair-line. It brings your favorite stations in "right on the nose". Third, it's tuning that's exciting and fascinating.

Besides the pleasure of truly automatic Electric Tuning, these 1938 RCA Victors are superb musical instruments. Each has the new Sonic-Arc Magic Voice. This is the world-famous Magic Voice redesigned for still more tone-fullness.

As further assurance of superior performance, these new radios have the re-

markable RCA Victor Magic Brain, use RCA Metal Tubes, have the Magic Eye, and a wealth of other features designed by the only organization that makes everything in radio.

To round out the harmonious quality of RCA Victor Electric Tuning radios, each is housed in a Beauty-Tone Cabinet. In them craftsmen in the world's largest wood-working shop ingeniously combine design for appearance and design for tone.

Let your RCA Victor dealer show you how easily you can step up your radio enjoyment with one of the new RCA Victor Electric Tuning instruments. Shown at right is the most popular of these Electric Tuning radios, Model 811K. Find out about generous trade-in allowances which put this instrument within the reach of almost every family.



THIS AND YOUR RADIO give you a phonograph radio on which you can play records. It's RCA Victor Record Player R-93A which can be attached to AC radio. Price \$19.95*.

RCA presents the "Magic Key" every Sunday from 2 to 3 P. M., E. S. T., on the NBC Blue Network.



You can buy RCA Victor Radios on C. I. T. easy payment plan. Any radio is better with an RCA Antenna System.
*All prices f.o.b. Camden, New Jersey, subject to change without notice.



For renewal use, always specify RCA Radio Tubes — world's most widely used brand.



MOST POPULAR RADIO IN 7 YEARS—This beautiful instrument is RCA Victor Model 811K. Whether you sit or stand, its new Straight-Line Dial makes tuning convenient either by Electric Tuning or by hand. Domestic and foreign reception, Sonic-Arc

Magic Voice, Magic Brain, Magic Eye, RCA Metal Tubes and a dozen other features that improve performance. The lovely cabinet is hand-finished and designed to add to tone perfection. As little as \$15 down puts this superb console in your home.

RCA Victor

A SERVICE OF THE RADIO CORPORATION OF AMERICA

This file including all text and images are from scans of a private personal collection and have been scanned for archival and research purposes. This file may be freely distributed, but not sold on ebay or on any commercial sites, catalogs, booths or kiosks, either as reprints or by electronic methods. This file may be downloaded without charge from the Radio Researchers Group website at <http://www.otrr.org/>

Please help in the preservation of old time radio by supporting legitimate organizations who strive to preserve and restore the programs and related information.