

MOST COMPLETE PROGRAM LISTINGS PUBLISHED!

RADIO GUIDE

TEN CENTS

E 8 B 7 D

WEEK ENDING
AUGUST 14, 1937

INTRODUCING
BET-A-MILLION
BING CROSBY



HOW RADIO STARS
WIN FRIENDS AND
INFLUENCE PEOPLE



CLARE BLAKE
Played by
JANET LOGAN

RADIO GUIDE

M. L. ANNENBERG
PUBLISHER

Vol. 6, No. 43

CURTIS MITCHELL
Editor

IN THIS ISSUE

WEEK ENDING AUG. 14, 1937

Happy Listening

GOOD news for Nelson Eddy fans comes with the word that he returns to the air shortly—probably this Sunday night—in behalf of the sponsor who also gives us W. C. Fields, Dorothy Lamour and Charlie McCarthy. Good news for Radio Guide readers comes with the word that we have just received from Mr. Eddy a specially posed photograph which will shortly make its appearance as a cover on your Radio Guide.

* * *

Two of the most charming actors of the theater will be available to our loud-speakers this Sunday night. The NBC-Blue network is presenting Ina Claire and Osgood Perkins in "The Last of Mrs. Cheney." Perkins is the debonair character who plunged through a window in a Broadway play, fell flat at the feet of his lady fair, proposed—and won her! Broadwayites still remember that scene and the devastating effect on Mr. Perkins when the love-bug bit him.

* * *

The dyspeptic George Bernard Shaw's five-play cycle, "Back to Methuselah," will be heard in America on August 30 in a 75-minute broadcast. His plays have been specially prepared for radio by Shaw himself, and the occasion is one which listeners are preparing for by putting extra pads on the seats of their easy-chairs, or by lay-

ing in fresh supplies of smokables. Those Shaw plays aren't short! Recently Mr. Shaw visited the British Broadcasting Company's studios in order to familiarize himself with the new technique of drama as presented by radio. When asked what he thought of what he saw, he replied with his usual acid humor: "I've come to two conclusions. First, when television comes along, there will not only have to be masked tenors but also masked singers of all sorts—particularly sopranos. Second, I've been listening to American broadcasting, and I hear that they're stream-lining almost everything these days, including Shakespeare. But there is only one thing they will never stream-line. That's Walter Winchell's tongue!" Check your calendar for George Bernard Shaw's plays on August 30.

* * *

Broadcasting and its power are best realized when one considers complaints by executives of the great American telephone companies. They say people aren't using their phones so much now that radio is here. In many places, for instance, during a program which is particularly popular, thousands of telephone subscribers call

Central and ask not to be disturbed. Thousands more simply will not answer.

It just makes us glad we are not in the phone business, which is tied up with a thing so powerful.



George Bernard Shaw: On Aug. 30, his "Back to Methuselah" takes the air!

Smash Features

Washington—On the Air <i>Civic broadcast of the week!</i> by KEN W. PURDY	3
Eat, Drink and Be Famous <i>Charles Kullmann's formula</i> by JAMES H. STREET	4
How Radio Stars Win Friends And Influence People by DORA ALBERT	10

Personalities

Tony Wons — <i>What's happened to him?</i> by CARL PRENTISS	5
Bing Crosby — <i>At his race track!</i>	6
Frances Langford — <i>On an aerial vacation!</i>	19

News and Views

Stories of the Week's Big Broadcasts	8
Plums and Prunes by BEN BYERS	12
Inside Stuff by MARTIN LEWIS	13
Music of the Masters by CARLETON SMITH	15
Short Waves by CHARLES A. MORRISON	18

Pictorial Features

"Aunt Jenny" <i>The "Real Life Stories" cast!</i>	14
You Asked for Them—And Here They Are <i>Eight headlines of the air!</i>	22
Fibber McGee and Molly in Hollywood — <i>Our cameraman goes along!</i>	24
Pickpocket Pictures <i>A new test for personality!</i>	26

Departments

Stories of Near-by Stations	15
Radio Guide's X-Word Puzzle	16
Short-Wave Programs	18
Contests on the Air	31

Programs

Sunday, August 8	27
Monday, August 9	29
Tuesday, August 10	32
Wednesday, August 11	34
Thursday, August 12	37
Friday, August 13	39
Saturday, August 14	42

Cover by Charles E. Rubino

WASHINGTON ON THE AIR

HENRY A. WALLACE GIVES YOU
YOUR GOVERNMENT IN HIS TALK
THIS FRIDAY NIGHT ON CBS

BY
KEN W. PURDY



THERE'S a new kind of government in the air today—and when I say "in the air" I mean precisely and literally that. To an extent that Marconi himself never dreamed of, the nations of the world today are governed by radio. Indirectly, in the influence it has on the commonplace things of life, radio is a factor of tremendous importance. But it is when the statesmen of the world stand before the microphone, to speak to their people in audiences of millions, that the awe-inspiring power of radio is fully revealed. And, like all instruments of great strength, radio is a factor for evil as well as for good. The bedlam that is European broadcasting today offers ample proof of that: from the wastes of Siberia to the sunny slopes of Italy, the leaders of the European nations din their messages into the ears of the people—the same leaders, the same messages, the same people, over and over again!

In America—it's different!

That fateful night in March, 1933, when President Franklin D. Roosevelt delivered the first of his "fireside chats" to the people of America marked the beginning of a new era in American government, and since that time—increasingly in late months—there have been vague rumors of "government by radio," scattered evidence of fear on the part of some people that the use of radio by American government officials would parallel its misuse by European politicians.

There are no foundations in fact for those rumors, no substantial bases for those fears. In this instance, at least, it can't happen here. If you want proof of that, take, by way of example, the speech of Secretary of Agriculture Henry A. Wallace, to be broadcast over the Columbia network on Friday night (EDT), of this week.

The Secretary of Agriculture comes to the microphone as the fifth speaker of President Roosevelt's Cabinet to be heard over the air. All members of the Cabinet will broadcast during this special weekly series, telling the workings of their organization, their accomplishments, and their plans for the future.

WALLACE'S broadcast will be an address by a man who looms large on the American scene today. Holder of one of the vitally important government offices, frequently spoken of as a probable candidate for the presidency in 1940, Wallace is also a lifelong practicing journalist, an able publicist. He knows the great power that lies in the favor of the people, and he recognizes the value of radio as an instrument for exploitation of that power. On Friday, Henry Wallace will stand before a network microphone and attempt to make the best possible use of that instrument—in the American way.

What is the American way? It's best illustrated by pointing out what is *not* the American way.

Suppose Henry Wallace were occupying in a dictator-governed European country a high governmental post comparable to the one he holds in this country. And suppose he decided that on a certain night he would talk to the people. He would contact the government-owned radio system, arbitrarily demand—and get—the broadcast period he wanted, no matter what else was scheduled. Throughout the coun-

try, the people, notified of the broadcast well in advance—warned would be a better word—would tune in the receiving sets on which they annually pay a substantial tax. To make sure of safety, they'd turn up the volume until the voice of the speaker became a roar—you never know which of your neighbors is a government spy, and it's treason to have a silent radio in the house when an important governmental figure is speaking. All over the country, the picture is the same—millions of people are listening to one man, not because they want to, not because they think he has anything to say—but because they're afraid to be doing anything else at that particular time!

Meanwhile, in the government-owned transmitting stations of bordering countries, technicians are busy—busy creating something that American radio engineers are forever trying to destroy—static! The reason: The speech being given in Country A is coming over the border into Country B—and somebody might hear it. So it is killed with man-made static, and the louder the better! Of course, if anyone should tune in the speech, and keep it tuned in, the chances are he wouldn't listen to a radio again for some little time. That's against the law!

WHEN Henry Wallace, United States Secretary of Agriculture, steps to the Columbia Broadcasting System microphone on the night of August 13, millions of people will be waiting to hear him—not because they have been threatened and bullied into it, but because they *want* to hear, and appraise, a statesman with whom America is vitally concerned.

And Henry Wallace is a statesman—not a politician. Before his appointment as Secretary of Agriculture in 1933—at 44, he was the youngest member of the Cabinet—he had had no political experience. Born in Iowa in 1888, he had lived there all of his life, devoting his time and his energy to just one thing—farming and to all the phases of farming. The farm and the things of the farm have been Henry Wallace's consuming passion since boyhood. When he was barely 20, he scoured Iowa for unusual specimens of the tall corn for which the state is famed, experimented until he had produced a type of corn yielding from four to ten bushels per acre more than the type then in use. Before two growing-seasons had passed, Iowa farmers admitted it was useless to enter any other kind of corn in a county- or state-fair contest! He came to the post of Secretary of Agriculture as his father had done in the Harding administration—from the editorial offices of "Wallace's Farmer," the newspaper that is the bible of midwestern farmers. He has devoted his life, thus far, to agriculture and to the welfare of American agriculture, and he plans to devote the years that are left to that same cause.

That's Secretary of Agriculture Henry A. Wallace, the man you'll hear on Friday night—because you want to hear him!

Henry A. Wallace may be heard Friday on the U. S. Cabinet Series over a CBS network at:
EDT 10:30 p.m. — EST 9:30 p.m.
CDT 9:30 p.m. — CST 8:30 p.m.
MST 7:30 p.m. — PST 6:30 p.m.

Secretary of Agriculture Henry A. Wallace's talk is one of a series by members of the President's cabinet. They talk to America—the American way!

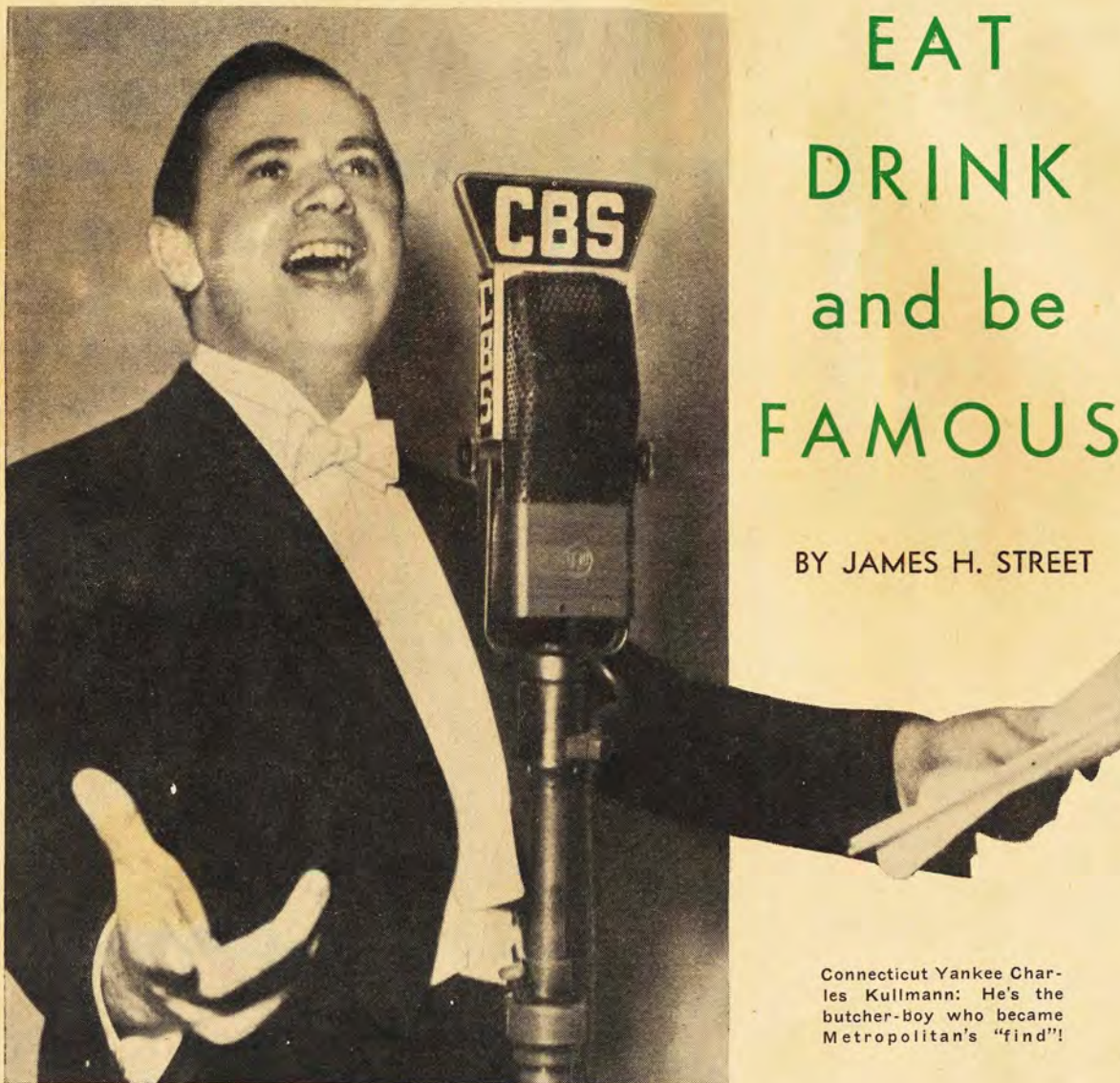

EAT DRINK and be FAMOUS

BY JAMES H. STREET

Connecticut Yankee Charles Kullmann: He's the butcher-boy who became Metropolitan's "find"!

CHARLES KULLMANN, the radio lark and opera star, has an appetite like a vacuum-cleaner, a thirst like a camel, and would forget his head if he didn't sing with it.

And he has violated all the axioms, scoffed all the adages, pooh-poohed all the prophecies, and proved that a home-town boy is not without honor even in his own land just because he eats all he wants, drinks what he likes and is a stream-lined model of the absent-minded professor, which is exactly what he used to be.

"What do you mean, I'm absent-minded?" Charlie demanded of me as he began removing his tie instead of his hat. "I have a good memory. Why, I know more than one hundred operas—I mean from top to bottom."

"But what about the time you entered a subway with your umbrella up?"

"Oh, I was busy thinking about something else—a song. I never forget a song."

"Sure. But what about the time you forgot curtain-time for an opera and had Berlin in a dither? And the time in Prague when you got so interested in a ham sandwich and a stein of beer that you forgot your plane?"

"Well," Charlie laughed, "maybe I am a little forgetful. But I never forget an opera. And another thing, I don't like that business about me having such a thirst. I really don't drink much—"

"Oh, yeah? Just beer! What about that time when you were in Europe with the Yale Glee Club and you

drank all your comrades under the table? And that time in Germany when you drank a litre of beer—more than a quart—without taking the stein from your lips?"

"I do enjoy good beer, but I don't eat much—"

"Oh, no, of course not! Didn't you bring your special cook from Vienna?"

"Yes. Mitzi. She's with us now. And can she cook. The cheese cake she makes! The plum dumplings, the prune dumplings!"

Yankee who chips his tones from the rainbow, looks like an athlete, talks like a bar-room buddy, is a husky, two-fisted fellow, an all-right guy. And he sings tenor!

About 25 years ago, Charlie—a butcher-boy—was humming a little ditty as he stood by his boss' meat-block and whittled off a slab of beef-steak. His customer, one of those dear Connecticut housewives with a series of chins and a nutmeg temper, piped: "Young man, if you would pay more

—THAT'S THE GOLDEN RULE OF CHARLES KULLMANN—TENOR STAR OF THE WEDNESDAY NIGHT "BEAUTY BOX THEATER" ON CBS!

"But you don't eat much. What do you eat the day of an opera, or the day of a broadcast?"

"Why, I eat very lightly, of course. For breakfast I'll have lamb chops, fruit, eggs and a few light things like those. And for lunch I'll have eggs and fruit. Then after I sing I have a good meal—maybe Tartar steak. You know: raw meat shredded with raw eggs beaten in it. Some beer, and a few trimmings!"

Whew! I told Charlie I knew men who would give a million dollars for an appetite like that.

"And it would take that much to satisfy it," he laughed.

Charlie Kullmann, the Connecticut

attention to meat-cutting and less to singing you might get somewhere."

Charlie sheathed the butcher-knife and started to carving a career for himself, and at 34 he has made history as the Yale Yankee who put reverse English on the European practise of granting generous American singers the honor of paying to sing.

It's a trade secret in the opera-singing craft that ambitious young Americans are granted the privilege of paying Papa's money to get a debut in France and Italy. It's a skeleton in most stars' closets. Here is how it happens: When the average American singer goes to Europe for the first time, he usually tours the tank-towns and is

invited to sing in the opera house. The American, realizing what it means back home to have a European debut, accepts. Of course, the opera tycoons explain, the American will take a few tickets to the performance. The singer can sell them, give them away or chuck them in the river—so long as they are paid for.

But if you think Charlie Kullmann paid a penny for the glorious privilege of singing to Europeans, you don't know Charlie.

A fellow gypped him out of two bits once, and since then he simply refuses to be gypped.

The old gang at New Haven, where he was born in 1903, called him Charlie. He could out-eat any boy in the bunch, and by natural inclination his first job was peddling groceries. He used his sister's bicycle and licked the guys who called him "Sissy." He was in the butcher-boy business when another fellow suggested one day that Charlie should sing in the St. Paul Episcopal Church choir.

"I get fifty cents for each new singer I get," the solicitor explained, "and if you'll join I'll split the profits."

Charlie took the job and demanded his cut. The solicitor laughed, and Charlie learned a valuable lesson. Soon he was getting a nickel for each performance, then seven cents and eventually a quarter!

He studied music and medicine at Yale, then gave up medicine for music, went to the Juilliard School. After studying in France on a scholarship, he came home, got a job teaching music at Smith College.

The Juilliard School sent Charlie to Germany. He made his debut there, and was well paid for it: soon he was singing in the top-flight houses. His wife and baby lived in Vienna and he toured the big cities by planes.

Charlie likes Vienna. He joined a "gesungverein," a social singing-club, and often spent summer evenings with his pals, singing and drinking. One night, there was a drinking bout and the Connecticut Yankee drank the Teutons under the table. His award was a beer mug! It's Charlie's most-prized possession—his talisman.

BY SHREWD Yankee business methods, he made more money in Germany than the bank presidents, but his greatest honor came when he was signed for the Metropolitan Opera in New York. New Haven closed its doors and came to New York to hear the butcher-boy. There were more than 1,700 Connecticut Yankees in the cheering-section at the opera.

Radio, naturally, wouldn't overlook such a find. He was engaged immediately for the Ford and General Motors hours, and then Palmolive teamed him with Jessica Dragonette.

"Radio? Of course I like it," he paced the floor humming "Maytime" between sentences and questions. "It is doing more to make America appreciate good music than any other medium. Come on, let's go get a drink of beer, and a bite of food. Not much, maybe three steins and some sandwiches."

You would never know that guy is an opera singer, an amateur boxer, a football fan and the biggest eater I've ever seen. But there's not an ounce of fat on him.

"Eat! Drink! Be merry," he said, "tomorrow we may diet."

Charles Kullmann may be heard Wednesdays on Beauty Box Theater over a CBS network at:

EDT 9:30 p.m. — EST 8:30 p.m.
CDT 8:30 p.m. — CST 7:30 p.m.
MST 6:30 p.m. — PST 5:30 p.m.

WHAT'S HAPPENED TO TONY WONS?

THE CLOCK TICKING OFF THE SECONDS ON THE AIR DROVE TONY WONS TO—VIOLINS!

BY CARL PRENTISS

His thousands of listeners haven't forgotten the sound, kindly philosophy of Tony Wons. It is because of these listeners that Tony will return to the air this fall, thrice weekly, beginning October 4. But the question his listeners have been asking is this—What has he been doing in the year he hasn't been on the air? RADIO GUIDE answers this question by bringing you his story.

—THE EDITORS.

PRECISE, sedate, inevitable as death and taxes, the second-hand of the big clock on the studio wall moves toward the hour. Seventy-five people are watching that clock, and no prisoners at the bar ever stared at a stern-faced judge more intently than

timers manage to stand that kind of life—and what they think they get out of it."

He stopped for a minute, as men will when they have become used to being much alone, searching for the grain of truth in a word.

"I sometimes think radio needs a dictator," he said. "Sometimes I even think I'd like to be that dictator myself. Radio stars don't seem to understand that a good thing can be overdone; that the public is entitled to a rest once in a while—to a change, at least. No, they keep on, pounding away at the same old stuff, reaching farther and farther for effect—and wondering why there isn't any kick any more. They ought to be made to take vacations—try forgetting radio for a while. It would do them



they stare at the ruler of their lives—a clock! Ten seconds, five, two—click! You're on the air! Not a second before, not a second after—but dead on the hour!

That's radio, the fastest business in America and the world today. Not even the incredible bustle of newspaperdom moves at a more frenzied pace than radio. Here, time travels like a rocket. A program may be conceived, written, rehearsed and broadcast in an afternoon. New stars catapult into prominence overnight, plummet into obscurity just as quickly. Radio waves move faster than sound, faster than light! Click! You're on the air! Whatever you do, do it fast! You'll have to, because—that's radio!

TONY WONS pulled slowly at his battered pipe, stared out of the window for a minute. The smooth, white top of the violin he was making turned slowly in his hands.

"That's radio," he said. "The maddest rush in the world, bar none. I often wonder how some of the old-

good. And do the public good, too."

Tony Wons himself hasn't been on the air for over a year. On April 26, 1936, he faced the microphone for the last time, folded up the last script for his "Tony Wons Scrapbook" show, walked out of the studio his own man once more, free to do as he liked without regard for the caprice of the crowd or the jerky march of the hand of a clock.

That was a year ago. What has he been doing since? He'll answer simply enough: "In the winter, making violins and playing them. In the summer, taking care of a little place I own on an island up north—and making violins. Oh, I've been happy!

"Yes, sir, I just walked out of the studio that day, took a good, deep breath, picked up a block of century-old curly maple that I'd been saving for 20 years, and started making violins. I've made fourteen violins, and most of them are right here."

The violins, as beautiful as any I have ever seen, were scattered all over the little shop. This was in



After more than a year's absence from the airwaves, Tony Wons returns with new faith, new philosophy—gained during quiet hours making "fiddles" in his barn-studio (at left) in Wisconsin

Kenosha, Wisconsin, in the early spring. Tony Wons got up and closed the door leading to the rickety stairs that climb up to his "studio."

The barn—carriage-house was the proper term when it was built, in the '90's—stands at the rear of Wons' rambling house on the outskirts of Kenosha. The Wisconsin winters have left their mark upon it and it looks lonely and neglected. But inside, at the top of the creaking stairs, there is an astonishing little room, trim and bright. Wide windows flood it with light. Book shelves line one wall, and across from them a desk, a sturdy music-stand, and at the end of the room, dominating everything, a solid work-bench, covered with shavings, half-finished violin parts, ranks of carving-tools. This has been Tony's haven for the last year and more.

TONY WONS is a thin, shy man whose graying temples make him seem much older than he is. Slight and retiring in appearance, he has the air of a man who knows what he wants, and means to get it. Typical of his attitude is the fact that when he felt that radio was asking too much of him, when he felt it was in his interest and that of his thousands of listeners—he walked out. Now, he's planning to go back. In the fall, the sound, kindly philosophy of Tony Wons will be on the air again. He knows his fans haven't forgotten him, he knows they want him back. If they had forgotten, if they didn't watch for his return to radio with

eager anticipation, he says, he simply wouldn't go back.

Typical, too, is his violin-making. Tony Wons is an artist, and creation of any kind is his especial delight. And he is wise enough to know that the happiest men in the world are craftsmen who find joy in good things, well made with their own hands. Tony Wons has pattered with violin-making since boyhood. But he never had time enough for his hobby. There was always the insistent press of responsibility.

SO I decided I'd take time off to do it well," he says. "And I have!"

Tony Wons took a violin out of one of the cases on the table. In its construction this instrument was perfect, flawless. Modeled after Guarnerius, its classic lines were of the essence of beauty. A dark red in color, the perfect grain of its 100-year-old wood shone through the clear varnish like a sunset in a crystal mirror.

Tony Wons tucked the violin away in its case as if he were putting a baby to bed.

"I refused \$2,500 for that fiddle not long ago," he said quietly.

The offer had come from a Chicago violinist. In Kenosha, he had been brought to the workshop by a member of the "Wons quartet"—a group of men who make Tony's studio an exclusive club. They are an unusual group: a Russian priest, a millionaire manufacturer, a veterinarian, and a young, locally famous athlete. They
(Continued on Page 16)



On July 3, Bing Crosby opened his new million-dollar race-track, Del Mar, at San Diego, and all Hollywood attended. Left: NBC Announcer Clem McCarthy (shown with track announcer, at right) aired the races!

Above: Bing (left) was at the gate when the bettors began to arrive—but he took time out to watch his horse win the first race! In keeping with the track's Spanish motif, ushers were dressed in Spanish costumes—like the one at right



INTRODUCING BET-A-MILLION BING

CROONER CROSBY HAS LEFT THE MIKE TO GIVE HIS TIME TO THE HORSES — BUT HE'LL BE BACK IN SEPTEMBER!

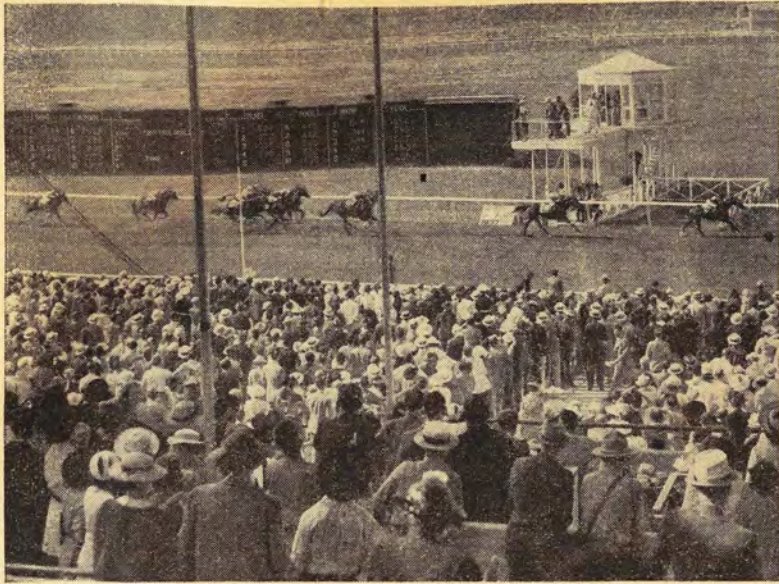

Above, left: Finish of one of the races. NBC had Bing, Don Wilson air vox-pop programs from the new track, interview stars that were present, July 16, 23, 30!

Del Mar has 8 races a day, is a corporation of Hollywood's biggest names—and Bing is president! Left: Chester Lauck, Lum of Lum and Abner, figuring a bet

After the races, the Turf Club, featuring Jimmy Dorsey's band, was packed with stars. Below: Among those who were there — Mr. & Mrs. Don Wilson

Because Del Mar is on the site of a filled-in swamp, it was necessary to transplant the full-grown trees which shade the track entrance (above, right)

There is no betting limit at the track. \$75,000 to \$100,000 a day must be handled to make expenses! Opening day, \$180,000 went through the windows (right)!

During the first day, there were such stars present as (below, left to right) George Jessel, Hedda Hopper, Barbara Stanwyck, Gail Patrick, Robert Taylor!



Photos by Jack Albin



DRAMA: "THE FOUNTAIN"—MON.

ONCE again adventurous cavaliers sail the Spanish Main, once again the spirit of old Spain lives as it did in the days of its greatest glory—this time, on the radio!

Turning back the clock, forgetting the war-torn Spain of today, NBC reconstructs the Fifteenth-Sixteenth Century era when proud, power-mad, adventure-crazed Spain ruled the world, lays the background for one of Eugene O'Neill's greatest plays, and provides the height of dramatic entertainment on your dial this week. For on this Monday night (EDT) "The Fountain," second in a series of four O'Neill plays, will be aired from Coast to Coast over the NBC-Blue network, giving listeners another opportunity to hear the works of the three-times Pulitzer Prize-winning dramatist who is the foremost playwright of modern times.

For those who like robust thrillers—and those who like tender romance—"The Fountain" is made to order. Expertly done by the hand of an acknowledged master, the play blends both of these elements, is considered a classic of today. And when it makes its air debut on Monday night, an able cast, headed by Ian Keith and Francēsa Bruning, will present it at its best. Keith, who stands out in the memories of listeners for his superb acting in a recent CBS broadcast of Shakespeare's "Julius Caesar," will play the part of Juan Ponce de Leon in "The Fountain."

Juan Ponce de Leon, an adventurous Spaniard who laughs at love, whose life is dedicated to the glory—and enrichment—of his native land, personifies the spirit of the old Spain, of the Spain that fought for a false goal—and found the real one too late. A fearless leader of men, reckless, daring Juan first heard tales of the mythical fountain of youth from the lips of a Moorish minstrel, and decided at once to accompany Columbus on his second trip to America, hoping to find the wonderful fount. Casting aside the love of Maria de Cordova, his paramour, and killing her husband in a duel, Juan sets sail for the Indies.

Twenty years later he is governor of Porto Rico, but the desire to find the fountain of youth still burns within him. Finally, led by a captive Indian prince whom he has tortured into promising to lead him to such a fountain, he and his bloodthirsty men set sail—but not before his serene life at the Government house has been affected by a lovely girl who has come to him from Spain. She explains she is Beatriz, daughter of his paramour, and that she has come to live with him now that her parents are both dead. He falls in love with her, and makes her promise to marry no one till he returns or until he presents her with his double.

Fired with thoughts of revenge for Juan's cruelty, the Indian leads him to a Florida spring, where the adventurer is set upon by Indian warriors. There he is left for dead. But he regains consciousness, only to see feverish visions that reveal the real meaning of life to him. Found later by his comrades, he is taken to a monastery in Cuba, happy in the thought he can marry Beatriz.

But there another surprise awaits him. Another caller has come, this time, his nephew, Juan—a lad who is his youthful double! And Beatriz and Juan are deeply in love! Realizing the situation, he gracefully gives the pair his blessing. Shortly after they leave the room, he dies. Attending priests sing a mass over his body. Their chant and the happy voices of Beatriz and Juan in the courtyard blend, exultantly—"filling the air in an all-comprehending hymn of the mystery of life."

Height of the dramatic action is the point at which the injured Juan regains consciousness at the fountain, sees visions of all those who have played an important part in his life since his dashing youth, visions so fraught with significance that they cause him to cry out: "Age—Youth—they are the same rhythm of eternal life. Light comes! Light creeps into my soul! I see! O God, Fountain of Eternity, Thou art the All in One, the One in All—the Eternal Becoming which is Beauty!" The mystery of life has revealed itself to him—too late. And the romantic action reaches its highest peak when Juan returns to Beatriz, finds her in the arms of his double, his nephew Juan. Yet it is difficult to pick out any points of the story as outstanding. It is so skilfully woven into a unit that it should be considered as one piece—a masterpiece that it will be a privilege to listen to on Monday night.



Gladys Swarthout (top): "Magic Key of RCA" guest singer Sunday. Mischa Mischakoff (above): Violinist star of NBC Chautauqua Institution program Sunday. Below: Russ Morgan and his orchestra play on the MBS "big name" series Sunday night. Bottom: Lotte Lehmann and Ezio Pinza sing "Marriage of Figaro" at Salzburg Wednesday



PREVIEW: "ONE MILE FROM HEAVEN"—FRI.

BIGGEST film preview on the air this week brings scoops and sob-sisters to Columbia network listeners when the Twentieth Century-Fox film, "One Mile from Heaven," is aired on the "Hollywood Hotel" broadcast on Friday night. It will be under the supervision of Harriet Parsons, film-city gossip-writer and news commentator, who is substituting on the program for Louella Parsons.

"One Mile from Heaven" is an unlikely story built around a framework of newspaper-workers' activities and a typical juvenile-court case. Its chief charm is in the sometimes lusty, sometimes heart-tugging dramatizations of the players and the reality of the plights of some of the characters. The story borders on Hollywood taboos in some spots, but is handled in its direction in such a manner as to avoid objections. Judge Ben B. Lindsey, famous barrister, is author of the play, and will also appear in the cast as judge of the juvenile court.

Claire Trevor, sometimes called Hollywood's "sultriest" blond beauty, plays the romantic newspaperwoman—a part glamorized as usual by film-makers' imaginations. She gets off to a start with her male competitors in the newspaper business by trouncing them in a game of poker—and in revenge they send her on a wild-goose chase for the body of an unidentified person. In the Negro section of the town, Miss Trevor, known as "Tex," fails to find the body—but gets a good story anyway.

She sees a little white girl in the midst of a crowd of piccaninies, and through her paper gets the juvenile court to investigate the case. In the meantime, her rivals, scooped by her story leading to the investigation, steal a picture of Sunny, the little girl, and unearth a birth certificate which assertedly makes her the daughter of one Flora Jackson, a Negress. Tex in turn retaliates by proving that Flora's baby died a few days after it was born.

The identity of Sunny remains a mystery until two convicts, plotting blackmail, enter the plot. One, played by Douglas Fowley, reveals to a fellow convict that Sunny is the daughter by a former marriage of Barbara Harrison, played by Sally Blane. The second convict, on his release, keeps his promise to smuggle in a gun to Fowley, but tips off the guards at the same time. Fowley is killed as he attempts to break jail so he can blackmail Barbara. This leaves the blackmail field clear for the released convict.

He contacts Barbara and demands \$15,000 for not revealing Sunny's identity. When he realizes that he is being chased by Tex, he throws Barbara out of the car. Tex notifies the police, and the convict is killed.

Tex gets an entrance into the juvenile court, from which her competitors are barred, when Sunny's case comes up. She proves that Barbara is the mother of the little girl, but she suggests that to avoid scandal Barbara adopt Sunny and hire Flora as her nursemaid. As in the beginning, Tex wins a scoop—in keeping with the Hollywood tradition for girl reporters.

Musically highlighting the program will be Frances Langford and Jerry Cooper, supported by Igor Gorin and Anne Jamison. Raymond Paige, maestro of the "Hotel" orchestra, will be replaced by his assistant, Dion Romanoff, while he is on vacation.

THRILL: HAMBLETONIAN TROTTING RACE—WED.

MODERN radio science joins one of America's oldest sports on Wednesday of this week—when NBC airs the eleventh renewal of the \$40,000 Hambletonian Stake trotting-race—to bring listeners the thrill of the week!

Although the harness turf dates back to pre-Revolutionary days, this is only the second year in which big-time radio has given listeners the color, excitement and thrills of hair-line finishes, dangerous upsets on the track, and brilliant crowds of society spectators whose backing of the sport accounts for today's popular interest in harness-racing.

Born of the spirit of county fairs and nursed by rich society fans, the Hambletonian and harness-racing as a whole have grown into one of the most enthusiastically followed sports of current times.

Clem McCarthy, NBC sports announcer, will describe the pageantry of the race and of the 45,000 enthusiasts who are expected to attend the Hambletonian, held at Good Time Park, Goshen, New York.

The Hambletonian Stake was launched in 1926 as a permanent memorial to the greatest stallion of the trotting-turf—Hambletonian 10, so named because he was the tenth horse to be named Hambletonian. Foaled in 1849, four miles from Goshen, the great horse died in 1876 after earning nearly half a million dollars for his owner, William Rysdyk, in stud fees. Today, it is estimated that 90 percent of all trotting- and pacing-horses are related directly to Hambletonian 10.

While the broadcast of the Hambletonian by Clem McCarthy on Wednesday afternoon is the major sports program on the air this week, NBC programs on other harness races at Goshen will begin on Monday afternoon (EDT). At that time Clem and Frances E. Post, nationally famed young horsewoman of Long Island, will compete in a race, with short-wave transmitters attached to their sulkies. Broadcasts they make during their race will be carried by NBC.

That same night (EDT), Clem will invade the ancient Orange Inn at Goshen to broadcast in an impromptu manner the reactions of horsemen, owners, drivers and trainers to the highly touted record-breaking attempt scheduled for the next day by Greyhound, America's greatest living trotting-horse, and to the Hambletonian itself.

The attack of Greyhound on the 15-year-old world trotting-record of Peter Manning will also be broadcast by McCarthy. That this great trotter, owned by E. J. Baker, of St. Charles, Illinois, and driven by Sep Palin of Indianapolis, will smash Peter Manning's jealously guarded mark is generally conceded, for Greyhound is thought by all to be in top form.

Wednesday afternoon the biggest broadcast of a sporting event this week is on. The Hambletonian is decided in heats, with the winner of the best two out of three heats winning. All three of the heats will be broadcast, with radio time reserved by NBC in case a fourth heat is required.

This week radio brings listeners another unusual treat—trotting racing! Wednesday afternoon is the time—the classic Hambletonian, the event. NBC is the ticket of America's sports-loving millions to the sport of kings!



Hal Kemp (top) begins Tuesday and Saturday NBC airings this week. Roy Shield (above) conducts the Monday night Carnation program during Frank Black's vacation. Below: Alfred Wallenstein takes over "Voice of Firestone" Monday night. Works of Richard Wagner (bottom) are featured Thursday by the Boston Symphony



SPECTACLE: METEORS—THURSDAY

FROM the observation roof of the RCA Building, Radio City, New York, radio's most unique program of the week will originate on Thursday night (EDT). On that night an amazing phenomenon will illuminate the summer sky—a brilliant shower of meteors. And one of the world's leading authorities on meteors, the University of Pennsylvania's observatory director, Dr. Charles P. Oliver, will describe, interpret, and explain this bright spectacle to NBC listeners.

Although the fall of these meteors occurs during a period including ten days on either side of August 12, it is on that date that they are always at their peak, and leading meteorologists assert they will be exceptionally scintillating this year. So on that night, from midnight (EDT) through the following fifteen minutes, NBC will carry Dr. Oliver's description and discussion on a Coast-to-Coast network.

The very nature of the broadcast's subject-matter is thought-provoking, stimulating—the heavens at their active, awe-inspiring best! For thousands of years this same shower of meteors has thrilled observers, intrigued astronomers. First discovered in 811 A. D., this swarm of fiery bodies has made an annual appearance within a close range of the earth—but this year, the meteors' mystery to observers will be removed by the understandable explanation of a competent astronomer.

It is expected that Dr. Oliver will explain to his listeners the origin of meteors, and specifically how this particular swarm of them, known as the Perseids, came into being. Probably he will tell how meteors—minute fragments of comets—move through space with an incomprehensible speed, unnoticed—until they strike the earth's atmosphere. Then, because of their velocity, they produce a heat so intense that they glow brilliantly. Moving at a speed of from 19 to 25 miles a second, meteors first become visible when they come within 70 miles of the earth's surface. When they are within 50 miles they shatter and fall in the form of dust—although meteors were once seen to enter the atmosphere in England, travel some distance, and leave again, unaffected.

Most spectacular of heavenly bodies are comets, and Dr. Oliver will undoubtedly discuss them as fully as his limited time will permit—for it is to them that meteors are attributed. Comets, though millions of miles in area, are so light that it would take 100,000 of the largest to equal the weight of the earth. They consist of a head, or nucleus, composed of meteors and various earthy substances, loosely packed, and a tail or tails composed of hydrogen and other gasses.

Showers of meteors from these comets are not rare. But the Perseids are the most regular of all. There are three outstanding showers which appear every year, and the Perseids is one of them.

It is to be hoped that Dr. Oliver will have sufficient time to tell about the other two, for their history adds significance to the Perseids, shows clearly how meteors originate.

Biehla's comet was found in 1826, a comet with a period of return every six or seven years. It was observed again in 1832 running its regular course, but in 1846 it was found to have split into two comets. They returned as a pair in 1852 and then disappeared into space—to return later as one of the three most important and regular meteor swarms, the Biehlids—now visible every November! Also visible in November is the third of these three swarms, the Leonids. Just as the Perseids get their name from the constellation Perseus, from which they fall, the Leonids are called after the constellation Leo.

As Dr. Oliver will undoubtedly explain, meteors generally follow the known orbits of comets, and it is generally accepted that they are in reality merely fragments of comets, just as meteorites are parts of meteors. They vary in size from minute fragments to masses weighing several tons, and are composed either of iron with a 5 percent nickel alloy or of stone.

Throughout the thousands of years that meteor showers have occurred, their appearance on each occasion has generally been mistaken as the beginning of the destruction of the world—until so recent a date as 1832! But in this enlightened day people know and accept them for what they are, an interesting phenomenon of the skies. This year, however, the August meteor shower will hold even greater interest. The description of the meteors by a man who knows all about them should provide a rare quarter-hour of educational entertainment on Thursday night, a radio event not soon to be forgotten.

BY
DORA
ALBERT



HOW RADIO STARS

Walter Winchell (left) and Ben Bernie may be "professional" enemies—but they're real friends. Early in life Winchell learned a valuable lesson—be trustworthy!

Win Friends and Influence People

SO OFTEN, our success in life depends upon the friends we make and the people we influence.

Arthur Jones has plenty of executive ability, yet all his life he has remained a badly paid underling. Nor can he understand why other men with no more ability than he should rise so far above him.

If you happen to be an Arthur Jones or to be married to someone like that, this story is for you.

Arthur Jones may be right. He may have just as much ability as the man who is promoted over his head, but he has failed in cultivating one important essential of success—the ability to win friends and influence people, which is so important that a book on the subject written by Dale Carnegie immediately became a best-seller.

In "How To Win Friends and Influence People," Dale Carnegie tells you in words how to make people like you. But the radio stars have discovered their own rules, and they have been putting them into action. If they had not learned the art of making friends, they would not be on the air today; they would not have attained the great measure of success they have won.

Take Frank Parker, for instance. A number of years ago, when he was first starting out in radio, he appeared on the same program with a very talented Russian pianist. He soon discovered that this man was a genuine personality, with an amazing back-

ground of experiences in Russia.

More and more, Frank became interested in this man. He listened intently while the Russian pianist told about his dreams, his ambitions, his hopes.

The pianist in turn was interested in the young singer who was so obviously interested in his problems, and they became friends.

The years passed, and the pianist climbed to greater and greater fame.

A few months ago Frank Parker felt that he had reached a turning-point in his life. Dissatisfied with the progress he was making in radio, he heard of a very important radio show for which a number of singers were being auditioned. Someone was needed to take Lily Pons' place on the Chesterfield programs when her broadcasts for the summer ceased.

Though he had very little hope of getting this program, Frank Parker auditioned for it.

He was incredulous when he heard that he had been chosen. To this day he doesn't know the real reason. A very influential man had spoken to the board of directors of the program, recommending him very highly. That man was Andre Kostelanetz, who had been the struggling Russian pianist of his early radio days.

So, Rule 1: *Take an interest in other people and their problems.*

So often people err in being brutally honest with other people. The radio stars realize that you rarely accomplish

anything by criticizing other people adversely. But there is another kind of honesty which, they have found, is very helpful in influencing people. That is being honest about your own limitations.

Marion Barney (mother of "Pepper Young's Family" of the air) was the daughter of a very wealthy San Francisco man, who cradled her in luxury all during her girlhood. Then something happened to his money. When she was sixteen, he died, leaving her and her mother penniless.

Frantic, not knowing where to turn, she made up her mind that somehow she would get a job. At first no one was particularly interested. But Marion walked into a full-dress rehearsal, confronted Tim Frawley, who was managing a theatrical company on the Coast, and pleaded with him for a job.

"Can you act?" he asked her.

"No," Marion Barney admitted, "but I am determined to learn."

NOW for several weeks, actresses had been storming Frawley's office. Every one of them had bragged about her experience and her ability. To listen to them, you might have imagined that each and every one of them was a second Bernhardt.

Frawley was tired of their bragging, and found the candor and humility of this new girl refreshing. He agreed to give her a chance.

Rule 2, then: *Be honest about yourself and your own limitations.*

However, it isn't always necessary, when you go seeking a job or trying to influence other people, for you to be humble about yourself. Different people are influenced by different things. If it is natural to you to fight for what you want, by all means go ahead and fight for it.

It seemed to Nellie Revell, whom you hear doing interviews with other radio celebrities on the air, that day she stood outside the office of the publisher of the *Denver Post*, that never in her life had she wanted anything so badly as she wanted a job on that newspaper. Her father was ill in Colorado Springs, and she wanted to be near him; she wanted to take care of him. A job on the newspaper would make those things possible.

So she pushed open the door marked "Publisher" and saw a man sitting at a roll-top desk.

"Are you the publisher?" she asked.

He didn't look up from the papers on his desk. "Why?" he growled.

"I don't know why," she said, "but are you?"

"I am. What of it?"

"I want a job writing," said Nellie.

"Can you write?"

"A little."

Still the publisher didn't look up. His voice was mocking. "How little?"

Nellie Revell lost her temper. What right did this man have to be so rude?

"I can write a whole lot better than you can," she said.

The publisher put down his pencil

and looked up at her for the first time.

"What do you know about the way I write?" he asked. "Where did you ever see anything I'd written?"

"In your newspaper. The editorials."

"What made you think I'd written them?" he said. "They're not signed."

"I knew you must have written them," said Nellie Revell. "They're so bad they would never have been printed if the owner of the newspaper hadn't written them."

The owner of that newspaper was a man who loved a fighter. Also he had a sense of humor. He sent for his managing editor. "This young woman," he boomed, "seems to think the paper needs her, and I think she's right."

So, Rule 3: *If you want something badly, fight for it.*

Jane Froman and Don Ross, her husband, believe the only way to make friends and influence people is to be yourself at all times.

WE SAT on the back terrace of their beautiful penthouse apartment on East 79th Street in New York, with its glass-topped table with chairs for an outdoor meal, its window-boxes with beautiful plants, and a small weeping-willow tree, of which Jane put on an act.

"I remember once when I almost lost a friend that way. One day a charming Italian boy, whom Don and I had known for about three months, invited us to his home for an Italian dinner.

"When we arrived at his home, we discovered that his people, who were of Italian peasant stock, stood rather in awe of us because we were radio singers. I wanted to make them feel at ease, so I tried to be very cordial.



Rosaline Greene, mistress of ceremonies on the Monday night "Hour of Charm," finds it easy to win friends if you're kind, understanding

EVERY SUCCESSFUL PERSON HAS THE ABILITY TO HANDLE PEOPLE—AND HERE'S HOW SEVEN OF RA-

the atmosphere was as strained as it could be. Then Jane thought: "It's no use. Everyone is feeling uncomfortable."

She sat back and decided to relax, to be herself. She refused to put on an act any longer. And it worked like a charm. The entire group got along beautifully after that; and today Jane can count that boy and his parents as her friends.

So, Rule 4: *Don't put on an act to impress people. Be natural.*

her, when her broadcast "Mrs. Roosevelt, shall I escort you to your car?"

"Escort me to my car?" laughed Mrs. Roosevelt. "I didn't come in a car. I walked."

But the real reason for Mrs. Roosevelt's popularity is even more fundamental than that. It lies in her consideration for other people. When Rosaline Greene was selected to appear on some broadcasts with Mrs. Roosevelt, she was elated but also

frightened, for she realized her responsibility very keenly. She was also afraid that she might unwittingly do something to offend Mrs. Roosevelt.

The very first rehearsal was called for eleven o'clock one morning in Washington, D. C. Rosaline Greene took a plane, but unfortunately it was grounded, and she discovered that she couldn't possibly get to Washington in time. She sent a telegram, and took a train.

Naturally she arrived hours late, and full of foreboding. It had seemed to her so terribly important to be on time for this first rehearsal!

Mrs. Roosevelt greeted her with the utmost graciousness. "You poor child," she said, "I'm sorry to hear you were forced down."

Suddenly Rosaline felt at ease. She realized that she was in the presence of a woman who was as kind as she was great. And so she said, "I was terribly worried about coming late, but the airport officials told me that you, of all people, would understand about being grounded, because you travel in planes so much."

Mrs. Roosevelt laughed; and Rosaline and she got along famously.

So, Rule 5: *Put yourself in the other person's place. Be tolerant and understanding.*

IT WAS in his early youth that Walter Winchell learned a lesson that was to serve him well all his life. As every- as a knows, one of Winchell's invol- because as is never to disclose the and reported information. It is because Winchell had broken an informant's prop vase used on the stage. that

(Continued on Page 17)



Contralto Jane Froman of the Sunday night "Jell-O Program" believes there's only one rule for impressing people: Be yourself!



Actress Alice Reinheart once faced a difficult problem: She had to turn an enemy into a friend—or lose her job!



Tenor Frank Parker of the Wednesday night "Ches-terfield" show: His success today is partly due to the interest he long ago took in a struggling artist



After presenting her 150th dramatic broadcast over NBC this Friday night (EDT), Radiactress Irene Rich will move the series to Sundays, beginning August 15

PLUMS and PRUNES

BY BEN BYERS

YOUR correspondent was talking to Lum and Abner recently, and learned the following: Seems that Norris Goff (Abner) lives about fifteen to twenty miles outside Hollywood and was bothered one night by his dog barking. Being a thoroughbred hillbilly, he knew the animal had treed something, so he grabbed a robe and went outside to look. He found nothing, so quieted the dog and went back to bed. The hound persisted in its howling, however, and he once again fared forth, this time with a flashlight. You'd never believe it, but the dog had treed a possum on the front porch!

The following night the Goffs invited a group of radio people out for the evening. After dinner, Don Ameche, Chester Lauck, Don Wilson and a host of others decided to take down their hair and be kids again . . . they did, and played hide and seek!

Perhaps you wondered why Raymond Massey did not appear on the "Julius Caesar" broadcast over CBS. It's quite a story: During the War, Massey received a nasty shrapnel wound. It bothers him but seldom, excepting in extreme heat. During the last day of rehearsal, Massey could stand it no longer and succumbed. Last-minute arrangements were made to replace Raymond with Morris Ankrum, and the program went on . . . without Massey. Since then he has recovered, and is up and around again.

W. C. Fields, who is sponsoring a lad in the Soap Box Derby, pulled a fast one recently. He, as did others who were sponsoring boys in the event, slipped the lad seven dollars to pay the expense of building the soap-box car. Fields talked to his lad for a while, and then gave him the seven dollars, grinning all the while. Suddenly with that typical Fields grin, he crooked his finger and called the boy to one side . . . "Here, now get in and win with that redwood special," whispered the comedian as he slipped the boy an extra ten dollars.

When Al Pearce was in New York,

he used to listen to Cliff Nazarro, who broadcast from the Coast late at night. At that time Al made up his mind that if he ever came to the Coast, he would look Cliff up and use him. Then Al made the trek west. When he arrived in San Francisco, Pearce found that Nazarro had gone to Hollywood, so he left for the city of cinemania. Al arrived in Hollywood, and found when he went to look for Nazarro that he had forgotten his name. Not discouraged, he visited agency after agency, show after show, hoping that he would see or hear the lad . . . but in vain. Finally the National Broadcasting Company called Al and told him they had a personality that should fill the bill for him . . . just the type, so Al in desperation went to the studios to hear the audition. Everything was set, they seated Al in the audience room, and the voice went on the air . . . and Al almost fell off his seat. The voice was that of Cliff Nazarro!

Walter Winchell, recognized as the essence of Broadway, found that his favorite alley had deserted him. Walter recently went back for a six-weeks stay . . . he stayed on the Great White Way but a short week. When asked why he returned so soon, Winchell gave the intense heat as his reason. The real reason is that Walter found the big city quite dead. The news that makes his column so spicy was not there! At last Mrs. Winchell's little boy Walter is forced to admit that Hollywood is now the spot.

A deal is now on the fire, and the contracts are practically signed, which will place Joe E. Brown in a new fall show for Henry Ford. Joe is to go into a half-hour production, depicting a rural character. A name band will be used on the show, which will originate in Hollywood. Talent expense will be \$12,500 per week, with Mr. Brown cutting in for one-half.

Jerry Belcher conducted his program from the home of Jimmie Fidler recently. Present were Andy Devine and his youngster, Richard Arlen and



Paris-born Jean Colbert, actress, heard on Helen Menken's Tuesday night (EDT) CBS "Her Second Husband," has appeared on many major NBC & CBS dramatic shows. She came to radio via the stage & movies

his son, Jane Withers and Brian Donlevy, as well as a number of other guests. During the broadcast the Devine and Arlen youngsters were playing about the swimming-pool . . . the broadcast was going along smoothly when Arlen suddenly sped toward the pool and dived in, clothes and all. The startled spectators turned in time to see Arlen emerge with Andy Devine's child under his arm . . . the little dickens having dived into the pool and almost drowned.

The pay-off: Belcher thought it a gag and did not use it on the air.

Elinor Harriot, who takes those female parts on the Amos and Andy show, will be married on August 18. Elinor met Frank Nathan about four months ago at Palm Springs. It was love at first sight. They will have a private marriage at the home of friends, and will sail the same day on the Mariposa for Honolulu. They will set sail from Honolulu on the Empress of Asia to Vancouver, B. C., and from there will go to Lake Louise and Banff. Nathan is an insurance man from Los Angeles . . . Elinor will continue on the air, is simply taking a month's leave of absence.

Rudy Vallee, who has been trying to get to Hollywood for lo, these many moons, will finally reach his destination when he opens at the Coconut Grove around October first. Vallee will have a six-week engagement there and will then go into pictures. His radio show will originate in Hollywood.

When you heard Newlyweds Mary Pickford and Buddy Rogers on the air just after their return from their hon-

eymoon, there was a little human-interest drama that went unnoticed . . . Here it is: . . . Mary, whose show followed that of Rogers', was SO nervous about Buddy. She tiptoed downstairs to the studio in which Buddy was to broadcast, and slipped up on the stage. Arriving backstage, she peeked around the corner of the draperies and watched nervously . . . Soon Buddy went into his song and Mary heaved a big sigh of relief . . . went back downstairs and went to work.



Saturday Little Jack Little and his band begin a week's stay at Chicago's Trianon ballroom. They'll be aired nightly over MBS



Blond Screen Star Claire Trevor—she'll be featured Friday night (EDT), in "Hollywood Hotel's" preview of the film, "One Mile From Heaven." Claire is 5' 3" & weighs 112. Loves: Football, polo

AT THE moment this is being written your local radio station is in a very precarious state due to the secret meetings now being held in New York by the American Federation of Musicians. The bigwigs of the AFM are trying to enforce a rule banning all musical records and transcriptions and supplant them with live-talent orchestras, making jobs for the thousands of unemployed musicians. It is reported the stations have been given until August 14 to prepare

for the change. If they don't agree to the demands, it is likely all musicians will be called out on strike.

If this happens, you can just about imagine what you might expect to hear out of your loudspeaker. Talk, talk and some more talk.

The ban will also affect orchestras playing from hotels, night clubs and dance halls, unless the broadcasting stations hire what they call stand-by bands. In other words, they feel that if these bands were not permitted to broadcast from these spots, the stations would have to hire other bands to put on programs from the studios, thus creating more jobs. Everyone in the radio industry is keeping his fingers crossed and hoping for the best.

The networks will not be affected, because they do not permit the use of transcriptions except for the purpose of sound-effects.

Mentioning the networks reminds me that they are about to enjoy their best season since the inception of commercial broadcasting. Sponsors trying to buy good evening spots will confirm this. As a matter of fact, the other day a popular orchestra leader was telling me three different sponsors want his band, but they can't get suitable half-hour spots before January.

From the inner office it is learned that preparations are being made for Irene Wicker, the "Singing Lady," to start a new Sunday afternoon series over the Mutual network, which will be in addition to her daily stint heard over NBC.

Charlie Butterworth has definitely been signed for the same auto sponsor



Young American baritone, Conrad Thibault: He will be guestar of the Ol' Maestro, Ben Bernie, Tuesday night (EDT), of this week



Ramona, piano-song stylist, will be heard this Saturday afternoon (EDT)—in a series of MBS' "popular star" airings from the Great Lakes Exposition at Cleveland

INSIDE STUFF

BY MARTIN LEWIS

he worked for last season. He is the only member of the old crew to remain.

You may recall that Fred Allen started his guest policy on the Town Hall program with amateurs. After a while he gave up this policy of presenting amateurs and substituted little-known professionals or beginners, and still later, just before Walter O'Keefe took Allen's place for the summer, he had well-known gueststars, for one time only. Now O'Keefe is making a further change in the program regarding guests; he is recalling the most successful professionals for return appearances.

A funny thing happened during a recent "Sunday Night Party" program which features Jimmy Melton and Robert Dolan's orchestra. After Dolan had finished a musical number, there was a lull in the studio, caused by the fact that the mqn in charge of the applause sign was day-dreaming. Melton went over and kicked him in the leg and up went the sign, causing many chuckles from the studio audience.

Another funny incident took place last week. As some of you may know, Arthur Godfrey, who is the aide-de-campe to Prof. Quiz on Saturday night over CBS, conducts a daily early-morning program from Station WJSV in the nation's capital. During these sessions Godfrey does a lot of kidding, and as a gag on one particular morning he told his listeners that he had just bought a new airplane and if anyone cared to come to the airport at four the next morning, he'd take him up. When Godfrey arrived at the field, an exact count showed 273 people waiting to be taken for an airplane ride. Every plane and pilot was mustered in to make Godfrey's bluff good, putting a nice dent in his bankroll.

Something else amusing comes to my attention. For the past three weeks, Benny Goodman has been entertaining delegates from the Society for the Suppression of Swing on his

Tuesday night CBS "Swing School" programs. Because these delegates were such comical guys as Victor Moore, Charlie Ruggles, and Lionel Stander, nobody took them seriously and everyone considered it all a big laugh.

Imagine, then, the surprise of all Goodman fans when they learned that there was actually a Society for the Suppression of Swing with headquarters in Huntington, California.

And imagine their further astonishment when they received bombastic literature from this group which blasted "swing" as an uncivilized misrepresentation of the present generation—a musical distortion that was threatening to poison the musical tastes of the radio listeners.

Nor is the subversive tactics of the Society limited to attacks upon Benny Goodman as the King of Swing. In Brooklyn, New York, a resident succeeded in gaining an injunction against a "swing" combo in a neighboring hotel. The cacophony of "swing," he claimed, gave him headaches and kept him awake nights. The courts granted the justice of his claim and established another setback for swing by ruling that the hotel band could not play "swing" after 9 p.m.

Goodman and Jane Ace are celebrating their eighth year on the air this week, which calls to mind a funny story told to me about Goodman, who hasn't been feeling so well of late. It seems the doctor told him to spend more time in the open air and suggested he take up golf. The first day he went out to the links he took an adding-machine along with him.

Eddie Duchin arrived at the Newark Airport, New Jersey, shortly after his wife, Mrs. Marjorie de Loosey Oelrichs Duchin, gave birth to a son in a New York private hospital on July 28. It is their first child. Eddie had been in Chicago and winged his way in a transport plane to be near his wife during the critical period. A police escort helped speed him to the hospital.

This is . . . "AUNT JENNY"

—WHOSE "REAL LIFE STORIES," HOUSEHOLD HINTS AND BITS OF PHILOSOPHY ARE ON THE AIR WEEK-DAYS OVER A CBS NETWORK!



Dan Seymour (left), announcer on the CBS "Aunt Jenny's Real Life Stories," heard week-day mornings, attended Amherst College before entering radio. Aunt Jenny (right) formerly appeared on the stage. In real life, as on the air, she depicts exactly the character she is, a homey, philosophical woman reared in the Midwest. Her stories are all presented in from two to five episodes

Photos by GENE LESTER



Players alternate on this program to fit parts in Aunt Jenny's stories. Sometimes you hear Franc Hale and Ed Jerome. Ed was a telegraph operator for twelve years!



Two members of the cast who are of English-Irish parentage are Eddie O'Brien and Peggy Allenby. Peggy claims she's also Spanish. She was born on St. Valentine's Day



Ed MacDonald and Nancy Kelly have both done motion-picture work. Nancy was once called "America's Most Photographed Child" . . . is now sixteen . . . still attends school



Others who assist Aunt Jenny are (left to right) Helen Claire, who boasts a Phi Beta Kappa key; Clark Andrews, director of both "Big Sister" & "Aunt Jenny's Real Life Stories"; & Ruth Yorke, the former "Little French Princess." Ruth attended Max Reinhardt's School in Vienna



Alfred Corn, Agnes Young, Ed MacDonald and Peggy Allenby (left to right) often help dramatize Aunt Jenny's stories. All four can be heard on numerous other shows on the air. Aunt Jenny also offers helpful household hints, recipes and bits of homely philosophy to her listeners!

WORD FROM THE WISE

BY KATI CUFF

EVERYBODY'S talking about baseball. In restaurants, avenues, night clubs. Even in the radio studios . . . But true to an old family tradition, I preferred to be perverse. So maybe that's why Eric Sagerquist scowled a little when I asked him what he thought men could teach women about staying young. Poor chap—he wanted to tell me what he thought of White Sox, and I was asking about beauty.

But the Swedish maestro of the "First Nighter" and "Feature Hour" programs isn't a Garbo sort of person at all. He has a ready smile, and even in a crisis, like when he wants to describe a home run and a pesky female asks him about how to stay young, he can still take it!

It may not be according to the best Hoyle tradition to ask a man how we wimmin should try to stay young and beautiful(?), but Eric represents a strange combination of virtues, and one that many a gal wants to hear about.

Eric is 37 now. He looks 19. The enthusiasm he puts into his music, into that lovely poignant violin, are the freshness, the vitality of a youngster. Yet his life had been a hard, cruel struggle. He's had the kind of life that usually makes dry, parched skins, tense lines circling the eyes, and a grim line to the mouth.

THAT'S why I wanted to talk to Eric. To get the actual lowdown on how a person could "work up" as he has and still be so free of lines, wrinkles and nasty scowls.

"I never think much about those things," he said first while he examined carefully the ceiling of the reception room at the Columbia Chicago studios, "but I've got a couple ideas, and if they'll help you . . ."

"Let's see—you said you wanted the women's angle!" I thought maybe he was stalling, but it's hard to accuse a Sagerquist . . . Finally he came out with it . . .

"Well, from the women I've observed, in radio and in business, I've often thought they wore themselves out trying . . . It always seemed to me they'd get just as far by taking things in their stride. I think they create a tension around them . . . Somehow they don't seem to have the ability to 'let go' that men are more apt to have . . . I've often thought that was one reason the cosmetic companies did so well . . . Women get excited and tense; then look for a magic formula in a jar to smooth away their wrinkles . . ."

BY THIS time Mr. Sagerquist had me fairly hypnotized. His easy, friendly way of talking had a fascinating charm that I'd never seen in "performers." Completely natural. Sort of an effervescence of good fellowship. And some of the stories I had heard about him started popping into my mind. Such as the time, when he was out of work, or rather out of a contract, a few years ago:

An executive of a ver' famous advertising agency called him up one afternoon. Eric was out on the shores of Lake Michigan enjoying the good, warm sunshine. So the executive left the message with Eric's wife, and the next day Eric called up.

"You call me?"
"Yes, got a dandy commercial program going on a major network . . . Have you any commitments right now?" the fellow asked.

"No, not at present. What's the program . . ."
And the executive told him. Then came the shock (to the advertising man).

"Well, I'll come down and listen to rehearsal tomorrow; if I like it, I'll do it . . ."

Eric was right from a career standpoint. If the program didn't have the

makin's, it wouldn't help his band to be associated with it. But can you imagine a woman in such a situation? She'd have had a long business session on the phone, her heart would have beat in 9-4 time for a week, she'd have lost at least two nights' sleep, worrying until the contract was definitely signed and set.

ANOTHER thing I've noticed a great many women do," continued Eric, "is carry their pride and ambition to the golf course or the tennis court. If they're tennis enthusiasts they play till they have to rest up from the tennis. I've seen very few women in my lifetime who enjoyed a sport merely for the enjoyment of it. Either they're losing weight or building muscles or improving technique . . . I often wonder how they get any fun out of it that way."



Eric Sagerquist: Ke knows all the rules for staying young!

"How much better do you think men do at attaining their health without pain?"

Eric flushed a little . . . But he grinned, too.

"Well, the fellows around here" (he meant the lads in his band) "all enjoy sports." But that's it, they enjoy them. It's not exercise. When summer finally does come 'round in Chicago, we usually week-end at Bill Moosberg's Ludington cottage . . . We lay around up there, swim, play cards, golf. Relax. I mean we don't do anything consciously for the health of it.

AFTERWARDS I looked into the private life of Mr. Sagerquist, and found out some more things. One way Eric keeps his swell young looks is, on a sunny summer afternoon, to find a nice fine bench up in Lincoln Park and just sit. Sometimes he even goes to sleep. And he loves it.

When the sun isn't so kind, he takes a short walk across the Chicago River bridge, and down the side of the river along Wacker Drive.

He thinks wrestling-matches are dandy, and a baseball game is Heaven—and fishing . . . well, Webster didn't think of enough words to describe the fun of fishing. But, as he said, it's all in fun, not for vitamins. And he also gets a good deal of fun out of watching six-day bike races.

Born in Karlstad, Sweden, Eric stands five feet, ten inches tall, weighs 150 pounds, and, true Norseman that he is, has light hair. And further testimony bearing out the fact that he's Swedish—his favorite dish is herring and cold potatoes!

MUSIC of the MASTERS

BY CARLETON SMITH

OCCASIONALLY this department receives letters condemning the studio audience and the broadcasting of applause. We have been asked in no uncertain terms to "do something about ending this nerve-wracking clutter."

Considering the complaint rationally, we would say first—radio is a fast-changing and experimental medium. We can still number the months in which serious music worthy of the name has expanded into a dominating broadcast feature.

In the beginning, programs were accompanied by naive footnotes as to conditions in the studio and the neighborhood in general. Following the opening period the pendulum edged over to the other extreme. While this era lacked most of the early glamor, the humorous stories of studio sign language are legion.

Being by nature curious creatures we began to collect at studios to see as well as to hear. Gradually the studio audience broke down the old silence taboos until the pendulum was back at the noisy extreme of the amateur hour. Now we hear stories—of a program that ended much ahead of scheduled time, so, to avoid an "awkward pause" the program director broadcast several minutes of hearty cheering; of a dance-hall management that stampedes the dancers to the band platform at the appearance of the "Now Broadcasting" sign so that a wild acclamation gives promise of a "gala party."

Applause is an ancient ghost and, if we may mix the similes, one of many flavors. Ever-current scandal in our best opera houses is the amount of money being used to hire a professional cheering section. Many an artist has returned from long-sustained curtain-calls to meet the uplifted eyebrows of fellow members of the cast. (If not something more violent or expressive.) And many an ovation has failed to impress the discerning critic who has seen his old friends of the tough-palmed gentry scattered throughout the concert hall.

SERIOUSLY, applause is a tonic of unknown quantities. A hushed, silent audience absolutely absorbed in the performance, reacting spontaneously with hand-clapping or breathlessness is certainly a factor in the work of any sensitive artist. With the climax it is only natural that the audience should stand and relieve itself by the physical action of handclapping and cheering.

While the body functions in this natural way to secure its release, there are artists that believe the whole effect of the music just finished is destroyed by this physical return to normal. Toscanini is probably the most notable example. He is quick to flee the final applause because he earnestly believes that this diverts attention from the music. He is even more

opposed to the spontaneous applause interrupting the progress of the music.

Applause in the opera house or concert hall will always be a matter concerning a relatively small number of people and can be to an extent mutually controlled. In radio there is a great mass of people affected by the reaction of a mere handful. At the end of a particularly satisfying concert, the radio listener does not feel the need of standing to escape the rigid confines of a cramped chair and clapping and stamping to revive sleeping muscles. The roar of applause then hits the radio listener and the effect is nerve-shattering.

This, at least, is the opinion of the radio listeners that have been writing this department. Is it yours?

ANOTHER of the compositions written expressly for radio is given its premiere performance Sunday, August 8. This work is one of the group commissioned by the Columbia Broadcasting System and will be aired by that network on the "Everybody's Music" program with Howard Barlow and the Columbia Symphony Orchestra.

This time it is the head of composition at the Westminster Choir School, Roy Harris, that brings a new work to the microphone. Roy Harris was chosen as one of the six prominent American composers by Columbia to write a composition specifically for radio. If you have forgotten, the other five composers were Aaron Copland, Walter Piston, Howard Hanson, Louis Gruenberg and William Grant Still.

After an appropriate study of radio requirements, Mr. Harris has picked on the time element for the essence of his new opus. As he says:

"The minute becomes a unit of space in music just as the square foot is a unit to the mural artist. We need to fill that minute as an organic thing for which the music seemingly has grown."

Hence, the work which has been named "Time Suite" is divided into six movements dedicated respectively to "Broadway," "Religion," "Youth," "Radio," "Philosophy," and "Labor." According to the composer: "The complexity of today needs clarification. We need to bring order out of it. Radio demands a better quality of material than the concert hall does because the microphone holds it up to such minute inspection. Radio is an absolute showdown." Well, the showdown for Mr. Harris' "Time Suite" is at hand.

Although the selection will be open to question until the premiere is over, Mr. Barlow has chosen to conduct the famous "Clock" Symphony of Haydn. Certainly it is an excellent opportunity to listen with a critical ear. What is it to be? We hope a place for both, but in this, as in all musical trends, the public is the judge. Listen closely!

\$1 DISCARD YOUR OLD AERIAL

It Is Most Likely Corroded and Has Poor or Loose Noisy Connections
NO MORE BUZZES, CLICKS and shorts from summer rains and winter snow and sleet when using an F. & H. Capacity Aerial Eliminator. Equals an aerial 75 ft. long, strung 50 ft. high, yet occupies only 1 1/2 inch by 4 inch space behind your radio—guaranteed to give you nationwide reception or your money back.

BETTER TONE AND DISTANCE GUARANTEED
 Sensitivity, selectivity, tone and volume improved. No lightning danger or unsightly lead-in and aerial wires. Makes your set complete in itself. Forget aerial wires and troubles—move your set anywhere.

NOT NEW—VALUE ALREADY PROVED
 On the market five years. 100,000 satisfied customers in U. S. and foreign countries. In use from the Arctic Region of Norway to the Tropics of Africa. Chosen by Government for use on Naval Hospital bedside radios. Each factory tested on actual long distance reception. Can not harm set—Easily connected to any radio, including radios having no ground or radials for double aerial.

5 DAYS TRIAL Mail coupon at once. Pay postman \$1.00 plus a few pennies postage on delivery. If not entirely satisfied, return within five days and your dollar will be refunded without question. **—JUST MAIL THIS COUPON—**

F. & H. Radio Laboratories, Dept. 109, Fargo, N. Dak.
 Send F. & H. Capacity Aerial. Will pay postman \$1 plus few cents postage. If not pleased will return within 5 days for \$1 refund. Check here If sending \$1 worth, order—thus saving postage cost—same refund guarantee. Check here if interested in dealer's proposition.

NAME
 ADDRESS
 CITY STATE

WHAT USERS SAY
 San Antonio, Tex. It might interest you to know that with the Capacity Aerial Eliminator I get European stations easily and in the winter get Australia, Russia, Honolulu and many Jap Short Wave Stations. I get all Pacific Coast Stations on the broadcast band.
 Davenport, Ia. Received your Radio Aerial Eliminator and it sure works fine. Also works swell on Short Wave band. Wish I had found it long ago. Signed:

AN AUTO RADIO THAT EVERYONE CAN AFFORD

GROSLEY FIVER ROAMIO

ONLY ONE PIECE TO INSTALL IN ANY CAR

\$19.99

YOU'RE THERE WITH A GROSLEY

Veined... UGLY!

White... PRETTY!

CLEAR EYES in Seconds!

Eyes that are red and veined... from late hours, fatigue, exposure, etc... now made clear and white in seconds. Your money back if new scientific EYE-GENE fails! Clears dullness, makes eyes sparkling... more alluring. Just as superior for refreshing tired, overworked eyes. Acts almost instantly. Stainless, too.

At all drug and department stores

EYE-GENE

BIG PROFITS SHOWING TANNERS

NEW FALL SHOE LINE

Complete Line for Men, Women, Children

Make easy sales! Superb quality assures repeats. \$10,000 Gold Bond guarantees satisfaction. Line includes Men's Work and Dress Shoes, Women's modish footwear, Children's sturdy shoes, Newest leathers! Newest colors! Full range sizes. Self-adjusting inbuilt arch. Get FREE bonus shoes by our liberal bonus plan.

YOUR OWN SHOES FREE

AMAZING GROFLEX SHOES NEED NO BREAKING IN!

Gets immediate attention from prospects. Most comfortable shoe ever built for work or play. Long wearing—economical. Greater shoe value available!

FREE SHIRTS, TIES, HOSIERY OFFERS TO CUSTOMERS bring large orders. Big selling season on! No experience needed. We furnish all equipment FREE including \$20 sample case of shoes. We pay postage. Send TODAY for FREE OUTFIT.

TANNERS SHOE CO., 640 C St., Boston, Mass.

STOP THAT SLAM!

AMAZING INVENTION STOPS SLAMMING DOORS

KANT-SLAM closes heaviest doors silently, positively, automatically, prevents slamming or leaving doors open. Works in oil. Lasts lifetime. LOW PRICED. Real Demonstration Furnished. Easily installed. Large cash commissions paid daily. Also show new 21 Card Assortment. Retail \$1. Looks double the price. Your profit 50c. Complete line, 6 other Assortments. Write today for Free Samples.

KANT-SLAM CO., Dept. W-43, Bloomfield, Ind.

START EARNING NOW

Sell Christmas Cards and Stationery

Make up to \$300 and more before Christmas. Full or spare time. No experience needed. Show newest designs Personal Christmas Cards and Stationery with customers' names inscribed. Sell to friends, neighbors. New low prices. Large cash commissions paid daily. Also show new 21 Card Assortment. Retail \$1. Looks double the price. Your profit 50c. Complete line, 6 other Assortments. Write today for Free Samples.

WALLACE BROWN, INC., 225 Fifth Ave., Dept. RG-1, New York, N. Y.

AGENTS UP TO \$50.00

Big cash profits for you; full or spare time. Over 250 household necessities—things people must buy. Proven fast sellers; earnings very first day. \$300 CASH BONUS BESIDES YOUR WEEKLY EARNINGS. Tell show you how to start at once; send you every thing—Big Display Unit and quick cash plans—no money risk. Details FREE. Just send name on postcard.

Albert Mills, 4114 Monmouth Ave., Cincinnati, O.

RADIO GUIDE'S X-WORD PUZZLE

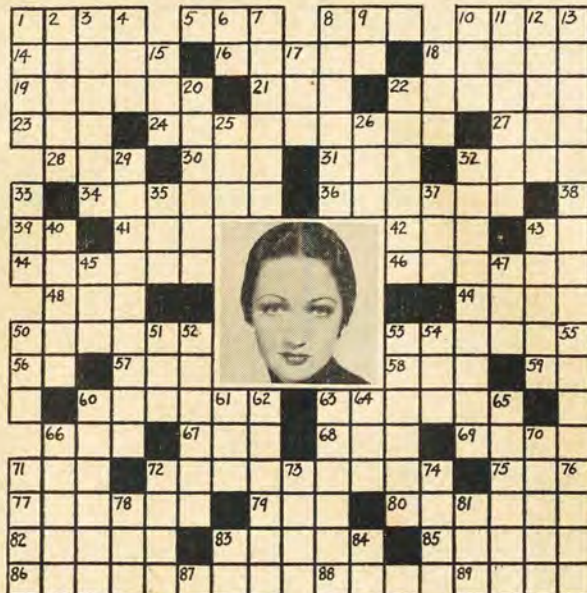

- HORIZONTAL**
- Ponselle, soprano
 - Serpent
 - Singin' —, the Minstrel Man
 - Melba
 - Feeble
 - Anger
 - Single-masted vessel
 - Shep —, bandleader
 - American Indian
 - Rude
 - To dress
 - Julia —, Crumit's partner
 - Medical (abbr.)
 - Born — Davidson, bandleader
 - Forever (poet.)
 - Singhi Breen, songstress
 - Denudes
 - Pertaining to a series
 - Near
 - Torrid
 - Part of a circle
 - Act
 - A seal
 - Last name of star in the portrait
 - Chinese religion
 - Ornamental vase
 - Howard —, conductor
 - Diffuse in minute particles
 - Printer's half-measure
 - Room in a harem
 - Swiss river
 - Game played for stakes
 - Activity
 - Species of fir
 - Artful
 - Female hare
 - High (mus.)
 - Japanese monetary unit
- VERTICAL**
- Crude watercraft
 - Vegetable
 - Beleaguements
 - Entirely
 - Southwest (abbr.)
 - Conceited persons
 - Metric measures
 - Exclamation of satisfaction
 - Wing
 - Natural
 - Inquisitive
 - Mimicked
 - Editors (abbr.)
 - Dined
 - Male offspring
 - Jan —, bandleader
 - Enclosure for animals
 - Neptune (abbr.)
 - Look
 - The science of races
 - Fred —, former m.c. "Hollywood Hotel"
 - Part of the verb to be
 - Fish eggs
 - Man's name
 - Neither
 - Titanic
 - Irene —, actress
 - Fish of the jack family
 - Unrefined metal
 - Grauer, Bernie and Pollack
 - Poem
 - Roam
 - Harry —, bandleader
 - Dance step
 - Deity
 - Frightens
 - Army rank (abbr.)
 - Barked shrilly
 - Rex —, bandleader
 - Baba and the Forty Thieves
 - Courage
 - Look fixedly
 - Goodelle, songstress
 - Minced oath
 - By
 - Part of the head
 - Disease of grain
 - Paradise
 - Former noted publisher
 - Vat
 - Have existence
 - Initials of the Perfect Foot

Solution to Puzzle Given Last Week



WHAT'S HAPPENED TO TONY WONS?

(Continued from Page 5)

play with Tony when the mood strikes them—all on Wons violins, of course; they discuss the comparative merits of woods and varnishes, argue, criticize, praise.

"The night this fellow from Chicago was here," Tony told me, "we were arguing about the old masters. 'The musicians'll see me hung for this,' he went on, 'but I can make as good a violin as anybody who ever lived, and I can prove it!'"

"I think I proved it that night. This fellow from Chicago had an Amati that he valued at \$25,000, and when I told him I'd made violins that were just as good, he hit the ceiling. He thought I was crazy. Finally I took his Amati and one of my fiddles to the other end of the room, had him turn his back, and played 'em both, in rotation. He couldn't tell his own violin from mine!"

"Whether my violins are good or not—all that's beside the point, of course," he went on. "The main thing

is that this year I've had, working here, sometimes as much as ten hours in the quiet of this little room, has been a blessing. It has given me new strength, new faith, two things I needed badly."

"And all these violins—what are you going to do with them?"

"My fiddles? Well, I could sell them, but I'm not going to. I'm going to give them away, probably to young violinists who can't buy their own."

"I've had a good time here," he said. "My fiddles—and my friends. I've learned a lot, too. If I have a philosophy of life, I think it has come to me here, much of it."

Tony Wons has a philosophy of his own, all right, and I think I know what it is. I found it in a little verse he wrote:

*"All men rate the same with me
The wise, the fool, the slave, the free;
For no man on this earth does know
What made him thus, another so."*

BEFORE YOU BUY INSURANCE

learn about

\$1.00 A MONTH POSTAL LIFE'S POLICY

Only POSTAL LIFE of NEW YORK gives you an insurance value like this, for Postal sells direct and has NO AGENTS. That is why Postal's low premium of only \$1 a month buys \$1,165 of insurance at age 21; \$1,053 at age 25; \$913 at age 30; \$777 at age 35, etc.—all ages 21-45, men and women. Write us today to find out the amount at your age.

Real "Old Line" LEGAL RESERVE life insurance that offers you lifetime protection with cash loan values and standard provisions and benefits printed in the policy and guaranteed. This 32-year-old safe company, operating under New York State Insurance laws, has paid out over \$45,000,000 to policy holders and their families. Send for free information today. No obligation.

POSTAL LIFE INSURANCE COMPANY
Dept. D-329, 511 Fifth Avenue, New York

BUY DIRECT AND SAVE

FREE OVER \$10,000.00 IN CASH PRIZES

You'll see hundreds of advertisements like this during the next few months, would you like to win some of the money? YOU CAN, but you need to know HOW to prepare an entry.

Contest Magazine and Nuggets Monthly, America's largest and most popular contest mediums, will give you "the slant." In addition to this they list all the leading contests announced each month.

Special Introductory Offer

That you may become acquainted with these popular contest helps, we will send (new subscribers only) both magazines, THREE MONTHS for only ONE DOLLAR. (Regular subscription rates are \$2.50 per year, each.) Ask your newsdealer for single copies or send 35c to us and receive current issues.

(Canadian or foreign \$1.25)

A. D. Freese & Son, Publishers,
P. O. Drawer 353, UPLAND, INDIANA

WOULD YOU SHOW THIS SUIT TO YOUR NEIGHBORS?

I'll send it without Cost?

I'll show you how to turn your Spare Time into Big Money No Experience Necessary

Here's your opportunity to get a fine, new tailored-to-measure suit without a penny's cost. No money or experience necessary. If you would like to wear and introduce our guaranteed made to measure suits to a few friends and neighbors, write today. I'll show you how to get your suit as a bonus—also how to make BIG MONEY in spare time. Send no money! Just mail letter or postcard and receive beautiful woolen samples and complete details FREE. FAIRBANKS TAILORING CO., 2357 Wabansia, Chicago, Illinois.

TCH

STOPPED IN A HURRY BY D.D.D.

Are you tormented with the itching tortures of eczema, rashes, athlete's foot, eruptions, or other externally caused skin afflictions? For quick and happy relief, use cooling, antiseptic, liquid D.D.D. PRESCRIPTION. Greaseless and stainless. Soothes the irritation and swiftly stops the most intense itching. A 35c trial bottle, at drug stores, proves it—or money back.

BIG MONEY SELL SENSATIONAL XMAS CARDS

Amazing Value — only 99¢ for NAME IM-PRINTED Xmas folders! Take hundreds of orders. Make big money. Newest papers, parchment, designs. Also 25¢ "All-Folder" Gift box Assortment low as 21¢. Today's value \$1.90. Send for details of free samples on approval.

PROCESS, Dept. KL-13,
1956 South Troy Street CHICAGO, ILL.

WHY DON'T YOU WRITE?

Writing short stories, articles on business, hobbies, travels, sports, etc., will enable you to earn extra money. In your own home, on your own time, the New York Copy-Desk Method teaches you how to write—the way newspaper men learn, by writing. We have prepared a unique "Writing Aptitude Test" which tells whether you possess the fundamental qualities essential to successful writing. You'll enjoy this test. Write for it, without cost or obligation.

NEWSPAPER INSTITUTE OF AMERICA
Suite 548 N, One Park Avenue New York, N. Y.

SILK MUFFLER-TIE AND HANDKERCHIEF SET TO MATCH... 99c SAMPLE SET 10.00 DOZEN FREE SAMPLES

Buy from manufacturer. Newest Fall men's ties, shirts, hosiery, fast-selling novelties. Patented Ready-Tied Ties, Leather Ties. Make over 100% profit. Start own business—instructions free. Send today for Illustrated Wholesale Catalog of 42 Money Makers and Free Sample Materials. BOULEVARD CRAVATS, 22 W. 21st St., Dept. D-14, New York

HOW RADIO STARS WIN FRIENDS AND INFLUENCE PEOPLE

(Continued from Page 11)

In time, Winchell's hatred of people who told on their friends grew to be almost an obsession.

You may recall the story of the Vincent Coll murder. Five hours before Coll was murdered, the newspapers containing Winchell's column were being sold in New York. In it, he said: "Five planes brought dozens of machine-guns from Chicago Friday to combat the town's Capone. Local banditti have made one hotel a virtual arsenal and several hot-spots are ditto because Master Coll is giving them the head line."

When Winchell was summoned before the grand jury to tell where he got his information, he told them, "It was an anonymous piece of information."

To this day no one knows whether Winchell was telling all he knew. But the story has become one of the legends of Broadway, and the wise-guys on Broadway were convinced that Winchell was shielding the man who had given him the information.

SO, RULE 6: *Never betray a confidence. Be trustworthy, and people will trust you.*

Of all the people I know on Radio Row, Alice Reinheart, famous radio actress whom you hear on the Court of Human Relations and other popular programs, faced the most difficult problem of all; how to turn an enemy into a friend.

Till she was fifteen she had led a very sheltered life. Then suddenly came her chance to get on the stage, for Reginald Travers, believing she had theatrical ability, said he would allow her to play in one matinee during the second week of "Hay Fever" at the San Francisco Players' Guild. He couldn't offer her anything better than that because she was so inexperienced.

At once Alice began to watch rehearsals, trying to learn what she could of the theater and its ways. Then one day during the dress rehearsal Reginald Travers had a quarrel with the regular ingenue, and turning to Alice he said, "Do you think you could play the role?"

She had watched the rehearsals so long and so intently that she knew every word, every line of the part, and without hesitating a moment, Alice answered breathlessly, "I'll do my best."

Travers shoved her into the role the very first night.

RIGHT then and there," Alice Reinheart told me, "my troubles began, for the leading lady, Emily Melville, whose protegee the ingenue was, resented me and did everything she could to hurt my scenes. She upstaged me; she stepped on my laughs; she stole my scenes. When she upstaged me (walked further up the stage so that my back was turned to the audience), I walked up after her until she hit a piece of scenery and had to quit."

For several nights thereafter Alice and Emily Melville were at daggers' points. Alice knew that this couldn't continue, that if she and Miss Melville remained enemies she would surely be forced out of the company eventually by the older, more-experienced trouper. So she made up her mind to win Miss Melville over.

Making a few discreet inquiries, she learned that Miss Melville was an experienced Shakespearian trouper, so Alice went to Miss Melville and asked her if she would be willing to give lessons in Shakespearian acting. Flattered, the older woman consented, and Alice studied Shakespeare with Emily

Melville for the next six months. "But more important than that," she told me, "I won Miss Melville's friendship. It was a lesson to me in how to handle people."

And it gives us rule seven: *To turn an enemy into a friend, flatter her subtly. Make her feel important.*

FLATTERY should not be laid on with a trowel, since any intelligent person can see through that kind of flattery and will resent it. But if you flatter people by your actions rather than just by words, you will win them.

If we want to make the most of all our assets; if we want to win friends

and influence people let's be sure to—

1. Take an interest in other people and their problems.
2. Be honest about ourselves and our own limitations.
3. If we want something badly, fight for it.
4. Be natural, never putting on an act to impress people.
5. Put ourselves in the other person's place and be tolerant and understanding.
6. Be trustworthy, and never betray a confidence.
7. Flatter people by our actions rather than by our words, making them feel important.

IT'S FUN TO WRITE!

It's fun to write short stories, articles, novels, plays, etc.—and profitable, too, as witness the accomplishments of our students. If you have the urge to write—and want to start—you will be interested in our book CAREERS IN WRITING—absolutely FREE. CAREERS IN WRITING deals exhaustively with every phase of the writing field, and indicates the money-making opportunities in each. Send a post-card today, requesting your free copy. Write promptly!

U. S. SCHOOL OF WRITING
20 West 60th St., Dept. 22, New York City

RADIO GUIDE Has the Most Complete Program Listings Published

PERFECTED ELECTRIC TUNING—JUST TOUCH BUTTONS

NO MORE DIAL TWIDDLING—ELECTRICALLY AUTOMATIC

AUTOMATICALLY STOPS "SMACK" ON THE STATION

MAGIC MOVIE SIX-CONTINENT DIAL

9 TOUCH BUTTONS BRING IN 9 STATIONS—IN A FLASH!

JUST TOUCH BUTTON—LATEST 20-TUBE MIDWEST TUNES ITSELF BY ELECTRIC MOTOR!

ONLY MIDWEST'S DIRECT-FROM-FACTORY POLICY MAKES THIS AND OTHER SENSATIONAL FEATURES POSSIBLE AT AMAZINGLY LOW PRICES!

30 DAYS FREE TRIAL

HERE'S today's radio sensation! No more dial twiddling—no more squinting—no more stooping when you tune a radio! Just touch an electric button (on top of radio) and its corresponding station zips in... and the dial **STOPS ITSELF** automatically on the station. All this happens in $\frac{1}{8}$ second with Midwest Perfected ELECTRIC Tuning: (1) You touch button—electric motor speeds dial towards corresponding station; (2) Colorful Bull's Eye darts across dial and locates itself behind station; (3) As dial flashes to station, it "hunts" back and forth for an instant—and stops itself and winks at exact center of resonance. Zip... Zip... Zip... you bring in 9 perfectly tuned stations in 3 seconds!

20 TUBES FOR PRICE OF 10

Why be content with an ordinary 10, 12 or 14-tube set, when you can buy a 20-tube Super DeLuxe ELECTRIC TUNING Midwest for the same money! It will surprise and delight you with its brilliant world-wide reception on 6 bands. You save 50%—and get 30 days free trial in your own home—when you buy direct from the factory at wholesale prices. You are triply protected with Foreign Reception Guarantee, One-Year Warranty and Money-Back Guarantees.

TERMS AS LOW AS 50c A WEEK

You have a whole year to pay for your Midwest on the easiest and most convenient credit terms. Never before have you been offered so much radio for so little money—and on such easy terms!

Send for FREE 40-page Catalog!

See for yourself that Midwest offers today's greatest radio values! Write for new 1938 Factory-To-You Catalog showing 40 pages of radios, chassis and features—in their natural colors. Select the one you like on 30 days FREE TRIAL in your own home.

SERVICE MEN: Join nation-wide Midwest service organization. Write for free details!

Only \$49.95

FACTORY-TO-YOU NEW LOW BASE PRICE CHASSIS



AMAZING NEW FEATURES GIVE HUMAN PERFORMANCE



The "Magic Mystic Brain" is just one of 101 advanced features, many of them exclusive! It interprets your touch button signals and controls the electric motor. Nine contact fingers can be easily set to any stations you desire. Even a child can do it!

MAGIC MOVIE DIAL

Now, you can delight in the world's finest six-continent overseas reception with a range of 12,000 and more miles (125 to 20,000 KC.). Note that chassis dial shows only broadcast band. Then flip 6-wave band switch, and, instantly, five additional bands are projected on the dial.



MIDWEST WORLD-WIDE RADIOS

MIDWEST RADIO CORPORATION
DEPT. AA-94 CINCINNATI, OHIO, U.S.A.

PASTE COUPON ON 1¢ POSTCARD...OR WRITE TODAY.

MIDWEST RADIO CORPORATION
Dept. AA-94 Cincinnati, O.

Send me your new FREE catalog and complete details of your liberal 30-day FREE trial offer. (Special offer and prices prevail only when dealing direct with factory by mail.)

Name _____

Address _____

Town _____ State _____

User-Agents Make Easy Extra Money. Check Here for details Check Here for 24-page BATTERY catalog

SHORT WAVES

5:30 a.m.—Happy program: PCJ (15.22)
 6:30 a.m.—Fiji hour: VPD2
 9:50 a.m.—AT THE JAMBOREE: PHI
 11:15 a.m.—Hungarian Gypsy orchestra: GSG GSI
 1:35 p.m.—Reginald Foort, organ: GSG GSI
 3 p.m.—Dance music: GSG GSI
 4:05 p.m.—Choral society: OLR4A
 4:25 p.m.—Ernest Frank, baritone: GSG GSI
 5:20 p.m.—SCENES FROM "THE MERRY WIVES OF WINDSOR": GSG GSO
 7 p.m.—German songs: DJB DJD
 7:15 p.m.—Music from new pictures: DJB DJD
 7:30 p.m.—Put to the Test: GSP GSD
 8 p.m.—Man-About-Town: W3XAL (17.78)
 8:30 p.m.—Light music: DJB DJD
 9:30 p.m.—Continental: YV5RC
 10 p.m.—"World Affairs," H. V. Hodson: GSG GSI GSD
 10:15 p.m.—Carl Bittner, cembalo: DJB DJD
 10:45 p.m.—Evening in Silesia: DJB DJD
 11:30 p.m.—Latin-American salute: W8XAL (6.06)
 12 mid.—Program from Tahiti: FO8AA
 1 a.m.—Wales and the Empire: GSO GSD GSB

Wednesday, August 11

10:15 a.m.—BBC Empire orchestra: GSG GSI
 1:20 p.m.—Twilight serenaders: GSG GSI
 1:40 p.m.—Balalaika orchestra: GSG GSI
 2:20 p.m.—Rhythmic melodies: GSG GSI
 3:35 p.m.—PROMENADE CONCERT: GSG GSI
 4:05 p.m.—Z. Fibich, songs: OLR4A
 5:20 p.m.—Falkman's apache band: GSG GSO
 7:15 p.m.—Country music: DJB DJD
 7:30 p.m.—Rothsay entertainers: GSP GSD
 8 p.m.—Latin-American Night: W3XAL (17.78)
 8:15 p.m.—Lilia and Mina D'Albora, songs: 2R04
 8:50 p.m.—Hebriean songs: GSP GSD
 9 p.m.—Scandinavian songs: DJB DJD
 9:30 p.m.—Consuelo de Alvarez, songs: YV5RC
 10 p.m.—Troisie mandolinists: GSG GSI GSD
 11:15 p.m.—They Never Came Back: GSG GSI
 1 a.m.—Diary of Mrs. Sherwood: GSO GSD GSB
 1:25 a.m.—Music hall: GSO GSD GSB

Thursday, August 12

9:55 a.m.—Jack v. d. Woude, violinist: PHI
 10:15 a.m.—H. M. Royal Marines band: GSG GSI
 11 a.m.—Here Lived David Livingstone: GSI GSI
 11:30 a.m.—RYDAL SHEEP-DOG TRIALS: GSG GSI
 1:20 p.m.—Scots Military Ex-Guardsmen's band: GSG GSI
 2:45 p.m.—Play, "S. O. S.": GSG GSI
 5 p.m.—String quartet: GSG GSO
 6:15 p.m.—Cabaret for two: DJB DJD
 7:20 p.m.—An Island off the Beaten Track: GSP GSD
 7:30 p.m.—Richard Valery and orchestra: GSP GSD
 8:05 p.m.—Light music: OLR4A
 8:30 p.m.—American composers program: W3XAL (17.78)
 9:30 p.m.—Equatorial music: YV5RC
 10 p.m.—BBC Empire orchestra: GSG GSI GSD
 11 p.m.—Musical picture: GSG GSI GSD
 11:45 p.m.—Jazz girls: YV5RC
 1:30 a.m.—BBC Men's Chorus: GSO GSD GSB

Friday, August 13

10:15 a.m.—Romance, "Prelude to Success": GSG GSI
 11:05 a.m.—English entertainers: GSG GSI
 2:30 p.m.—Five Hours Back: W2XAD (15.33) W3XAL (17.78)
 3 p.m.—PROMENADE CONCERT: GSG GSI
 4:05 p.m.—Cembalo recital: OLR4A
 5:30 p.m.—Dance music: GSG GSO
 6 p.m.—Argentina hour: LSX
 7:30 p.m.—Request concert: 2R04
 8 p.m.—Woman's page: W3XAL (17.78)
 8:30 p.m.—Radio pictures: DJB DJD
 8:50 p.m.—Twilight serenaders: GSG GSI
 9:30 p.m.—German fashions: DJB DJD
 10 p.m.—Concert orchestra: YV5RC
 11:20 p.m.—Beatrice Harrison, cellist: GSG GSI
 12 mid.—Program from Tahiti: FO8AA
 12:30 a.m.—DX club: W8XAL (6.14)
 1:10 a.m.—H. M. Scot's Guards band: GSO GSD
 1:55 a.m.—Variety: GSO GSB GSD

Saturday, August 14

7 a.m.—SALZBURG FESTIVAL; orchestra conducted by Toscanini: European short-wave stations
 9 a.m.—Children's concert party: GSI GSG
 10:55 a.m.—Phoeb club meeting: PHI
 11:10 a.m.—Concert from Amsterdam: PHI
 1:20 p.m.—CRICKET; England vs. New Zealand: GSG GSI
 1:35 p.m.—Buxton Spa orchestra: GSG GSI
 2:30 p.m.—BBC presents the ABC: GSG GSI
 3 p.m.—Sydney Baynes' orchestra: GSG GSI
 3:40 p.m.—Dance music: OLR4A
 4 p.m.—Nora Grahn, soprano: GSG GSI
 4:05 p.m.—Organ recital: OLR4A
 6 p.m.—Radio scenes: DJB DJD
 6:30 p.m.—League of Nations: HBL HBP
 7 p.m.—Program from Budapest: HAT4
 7:20 p.m.—London log: GSP GSD
 7:30 p.m.—Scots and Gaelic concert: GSP GSD
 7:45 p.m.—Variety program: HBJ HBO
 8 p.m.—Musical cocktail: W3XAL (17.78)
 9 p.m.—Cuban music: LRX
 9:30 p.m.—Capriccio and Polonaise for violin and piano: DJB DJD
 9:45 p.m.—Equatorial music: YV5RC
 9:45 p.m.—Radio Hygiene: DJB DJD
 10 p.m.—Conchita Ascanio, songs: DJB DJD
 12 mid.—Northern Messenger; messages to those in the Arctic: VE9DN CRX

Log of Short-Wave Stations Whose Programs Are Listed

Log of Short-Wave Stations Whose Programs Are Listed			
(Megacycles or thousands of kilocycles shown)			
CFC, Chile	10.67	JZL, Japan	9.635
CJRO, Canada	6.15	JZJ, "	11.80
CJRX, "	11.72	JZK, "	15.16
COBZ, Cuba	9.03	KIO, Hawaii	11.68
COCQ, "	6.13	KKH, "	7.52
COCO, "	6.01	KRP, "	16.03
COCQ, "	9.75	LRU, Argentina	15.29
CSW, Portugal	9.94	LRX, "	9.66
DJB, Germany	15.20	LSX, "	10.35
DJC, "	6.02	OLR3A, Czechoslovakia	9.55
DJD, "	11.77	"	9.55
DJL, "	15.11	OLR4A, "	11.84
EAQ, Spain	9.87	OLR5A, "	15.23
EAQ-2, "	9.49	ORK, Belgium	10.33
EA9AH, Spanish Morocco	14.045	PCJ, Holland	9.59, 15.22, 17.775
FO8AA, Tahiti	7.11	PRADO, Ecuador	6.62
GSA, England	6.05	PRF5, Brazil	9.50
GSB, "	9.51	RAN, Russia	9.60
GSC, "	9.58	RKL, "	15.038
GSD, "	11.75	RNE, "	12.00
GSE, "	15.14	RV15, "	4.273
GSG, "	17.79	RV59, "	6.00
GSH, "	21.47	SPW, Poland	13.64
GSI, "	15.25	TJF, Iceland	12.23
GSI, "	21.53	TIPG, Costa Rica	6.41
GSL, "	6.11	T14NRH, "	9.698
GSO, "	15.18	TPA2, France	15.24
GSP, "	15.31	TPA3, "	11.85
HAT4, Hungary	15.37	TPA4, "	11.71
HAT4, "	9.12	VE9DN, Canada	6.005
HBJ, Switzerland	14.535	VK2ME, Australia	9.59
HBL, "	9.60	VK3LE, "	9.58
HBO, "	11.402	VK3ME, "	9.51
HBP, "	7.80	VPD2, Fiji	9.54
HC2CW, Ecuador	6.20	W1XAL, Boston, Mass.	9.89
HJZL, "	8.89	"	15.25, 11.79 and 6.04
HH2S, Haiti	6.925	XEBC, Mexico, D.F.	7.38
HIN, Dominican Republic	6.243	XEFT, "	6.12
HJABE, Colombia	9.5	XEUZ, "	6.12
HJABP, "	9.618	XEXA, "	6.172
HJT, "	9.618	YV5RC, Venezuela	5.80
HP5J, Panama	9.51	ZBW3, China	9.525
HP5J, "	9.60	"	15.19
HRN, Honduras	5.87	ZR03, Italy	9.635
HS8PJ, Siam	9.35, 19.02	ZR04, "	11.81
HVJ, Vatican City	15.12	9M1, S. S. Kanimbla	6.01
JVH, Japan	14.6	"	"
JVN, "	10.66	"	"

Time given is EDT; for EST subtract one hour. Short-wave programs of American stations are shown along with the regular listings beginning on page 27. These are indicated, for example, by (sv-11.87) in parentheses following a program listing. This means that on 11.87 megacycles the same program may also be heard over an American short-wave station. Please note that foreign stations do not always adhere precisely to their announced program schedules.

News Broadcasts

Daily: 1:45 a.m., COCQ; 2:15, JZK; 2:25, GSG, GSO, GSD, GSB; 4:40, TPA3; 7, TPA2; 9:30, GSI, GSG, GSH; 9:45, JZK, JZJ; 10, OLR5A; 12:10 p.m., GSI, GSG, GSH; 2, GSG, GSI, GSD, GSB; 3:10, TPA3; 5, GSO, GSB, GSG, GSF; 5:40, OLR4A; 6:15, JZJ; 7:30, EAQ-2; 7:40, HP5J; 8, RAN; 8:15, CSW; 8:30, EAQ-2; 9:10, GSF, GSD, GSP, GSO; 9:15, DJB, DJD; 11:30, DJB, DJD, TPA4; 11:40, GSG, GSD, GSI, GSB, OLR4A; 11:45, CJRO, CJRX.
 Daily except Sundays—7 a.m., VK3ME; 8:30, VK3LR; 2:20 p.m., 2R04; 7, 2R03; 11, 2R04.
 Sun., Mon., Wed., Fri.—5 p.m., RNE.
 Mon. & Thurs.—10 p.m., OLR4A.

Sunday, August 8

8 a.m.—Program from S. S. Kanimbla: 9M1
 8:40 a.m.—International church: COCQ
 9 a.m.—Variety program: DJL
 9:9 a.m.—Overseas hour for Australia: JZK JZJ
 10:15 a.m.—Chimes and church services: W1XAL (15.25)
 10:55 a.m.—AT THE JAMBOREE: PHI
 11 a.m.—Rawicz and Landauer, piano duo: GSG GSI
 11:30 a.m.—Vatican City topics: HVJ
 1:20 p.m.—The Alphas: GSG GSI
 1:30 p.m.—Cultural activities: W3XAL (17.78)
 1:30 p.m.—Program from Belgium: ORK
 2:20 p.m.—Cigany music: GSG GSI
 2:40 p.m.—Iceland hour: TFJ
 2:55 p.m.—St. Paul's services: GSG GSI
 4:05 p.m.—Folk songs: OLR4A
 5:30 p.m.—Overseas hour (East): JZK JZJ
 6:05 p.m.—Piano quartet: GSG GSO
 7 p.m.—Sunday evening program: DJB DJD
 7:30 p.m.—Frank Merrick, pianist: GSP GSD
 8 p.m.—Program from Moscow: RAN RKI
 8:15 p.m.—Sound pictures: DJB DJD
 8:30 p.m.—Two Hours with Cuba: COCO
 9:30 p.m.—Talk, "The Tropic Institute in Hamburg": DJB DJD
 10 p.m.—Francisco Cararo's tango band: LRX
 10:15 p.m.—COMIC OPERA, "The Merry Wives of Windsor": DJB DJD
 10:50 p.m.—St. Paul's services: GSG GSI GSD
 11:45 p.m.—Dance music: LRX
 12 mid.—English program from Mexico: XEXA
 1 a.m.—Character studies: GSO GSD GSB
 1:30 a.m.—Overseas hour (Pacific Coast): JZK
 2 a.m.—English DX program: XEUZ
 2:45 a.m.—BBC presents the ABC: GSO GSD

Key to Symbols Used: *Daily; †Week Days; ‡Monday, Wednesday, Friday; §Mon., Thurs.

Monday, August 9

8:4 a.m.—English programs from Siberia: RV15
 8:9 a.m.—Oriental variety: ZBW3
 9:50 a.m.—AT THE JAMBOREE: PHI
 10:15 a.m.—Harrigate Municipal orchestra: GSG GSI
 11:30 p.m.—Polish hour: SPW
 2:20 p.m.—Monday at Seven: GSG GSI
 3 p.m.—SALZBURG FESTIVAL; "FALSTAFF," VERDI, conducted by Toscanini: European short-wave stations

BY CHAS. A. MORRISON, PRESIDENT, INTERNATIONAL DX-ER'S ALLIANCE

(Figures in Parentheses Are Megacycles)

INTERNATIONAL short-wave tests for the purpose of determining the effectiveness of directional antennas were inaugurated on July 15 by the Columbia Broadcasting System in collaboration with the British Broadcasting Corporation.

The test broadcasts, which are being conducted daily over W2XE, are expected to provide data which will aid in determining the feasibility of two or more stations in two or more countries transmitting simultaneously on the same or adjacent frequencies, by directionalizing towards different points of the compass.

The intensity of the signals radiated by W2XE on this side and by the Daventry stations in England are being measured in Buenos Aires and in Brussels, Belgium, by the International Broadcasting Union. Final results will form the basis of recommendations to the International Radio Conference which meets in Cairo, Egypt, next year.

The new schedule for W2XE of New York City, New York, which became effective on July 15, is as follows: Daily to Europe on 21.52 megs, 7:30 to 10 a.m. EDT (6:30 to 9 a.m. EST); on 15.27 megs, 3 to 5:30 p.m. EDT (2 to 4:30 p.m. EST), and on 11.83 megs, from 6:30 to 7 p.m. EDT (5:30 to 6 p.m. EST); Sundays, on 21.52 megs, from 8 to 10 a.m. EDT (7 to 9 a.m. EST), and on 15.27 megs, from 1 to 4 p.m. EDT (12 noon to 3 p.m. EST); daily to South America, on 21.52 megs, from 10 to 10:30 a.m. EDT (9 to 9:30 a.m. EST); on 15.27 megs, from 5:30 to 6 p.m. EDT (4:30 to 5 p.m. EST), and on 11.83 megs, from 7 p.m. to 12 mid. EDT (6 to 11 p.m. EST); Sundays, on 15.27 megs, from 5 to 6 p.m. EDT (4 to 5 p.m. EST), and on 11.83 megs, from 7 p.m. to 12 mid. EDT (6 to 11 p.m. EST).

The Rydal Sheep-Dog Trials, which are held annually at the Vale of Rydal in Westmoreland, will be heard by Daventry listeners Thursday, August 12, at 11:30 a.m. EDT (10:30 a.m. EST).

Ceremonies commemorating the 100th anniversary of the first recorded ascent of Mt. Marcy (elevation 5,344 feet), New York State's highest peak, was broadcast on Thursday, August 5, from atop the mountain by means of short-wave equipment installed by the General Electric Company. The transmitter sent the broadcast to Lake Placid, a distance of about 15 miles, where it was picked up and fed into a wire line to the studios of WGY and W2XAD at Schenectady.

A Danish short-wave station, believed to have been OXY of Skamlebaek, was heard on Friday, July 20, from 7:30 to 8 p.m. EDT (6:30 to 7 p.m. EST) on 11.805 megs.

Billie Byrd, Jr., of Little Rock, Ark., reports that the new short-wave station HP5A, about which advance information was given in this column some time ago, went on the air on Wednesday night, July 21. The station, whose address was given as P. O. Box

954, Panama City, Panama, operated on an announced frequency of 11.7 megs and used the slogan, "La Voz del Istimo." The program, reception of which was unusually good, consisted of songs with piano accompaniment and each number was followed by station identifications in Spanish and English.

R. B. Oaxieder of State College, Pa., reports that although RKI of Moscow, U.S.S.R., has an announced wavelength of 19.95 meters, which would be equivalent to a frequency of 15.04 megs, the station actually broadcasts on 15.08 megs.

LOUIS AMBROSIOUS of Louisville, Ky., has received a letter from Juneau, Alaska, concerning the new short-wave telephone service recently inaugurated between that city and Seattle, Wash., which states that the Alaskan end of the circuit is energized by commercial station WXA, a 400-watt transmitter, which is controlled by the Signal Corps of the United States Army, and works on frequencies of 5.327, 11.55 and 9.92 megs respectively. The two latter frequencies are in use at present . . . XEXA (6.172), Mexico, D.F., which relays broadcast station XEBP, broadcasts an all-English program from the Mexican Department of Press and Publicity for United States listeners nightly from 12 mid. to 12:30 a.m. EDT (11 to 11:30 p.m. EST) . . . XEUZ (6.12), also of Mexico, D. F., which relays broadcast station XEFO, transmits an English DX program from the National Broadcasting Company of Mexico, nightly from 2 to 3 a.m. EDT (1 to 2 a.m. EST). Those sending in reports on this broadcast are promised a souvenir of Mexico . . . COCQ (9.75) of Havana, Cuba, transmits the latest news in English, German and French, nightly from 1:45 to 2 a.m. EDT (12:45 to 1 a.m. EST) . . . The new station COCW (6.324), which was first announced in this column last week, is identifying itself as "La Voz de Santillas" and signing off nightly near 12 mid. EDT (11 p.m. EST) . . . After drifting around between 9.1 and 9.18 megs, COBZ, "Radio Salas" of Havana, Cuba, has finally settled down near its assigned frequency of 9.03 megs, where it may be heard nightly relaying broadcast station CMBZ, from 7 p.m. to 1 a.m. EDT (6 p.m. to 12 mid. EST), or later . . . The verification from short-wave station COGF (11.79) of Matanzas, Cuba, consists of an attractive red, white and blue card, having a flag of Cuba in the upper center. The power is given as 250 watts and the schedule as daily from 2 to 4 p.m. and from 7 to 11 p.m. EDT (1 to 3 p.m. and from 6 to 10 p.m. EST). The address is Gral Betancourt 51 (Playa), Matanzas, Cuba.

Upon two separate occasions, once near 6 p.m. EDT (5 p.m. EST) and again at 8 p.m. EDT (7 p.m. EST), G. C. Gallagher of San Francisco, Calif., has heard station XEVE (11.76), announcing its location as Mexicali, calling Mexico City.

8:15 p.m.—BBC Empire orchestra: GSP GSD
 8:30 p.m.—Folk dances: DJB DJD
 9 p.m.—American news: EAQ-2
 9:45 p.m.—Amateur hour: YV5RC
 10 p.m.—Music Hall: GSG GSI GSD
 10:15 p.m.—New song hits: DJB DJD
 11 p.m.—Gereshom Parkington, cello: GSG GSD GSB
 1:45 a.m.—Revue, "Anita and the Elephant": GSO GSD GSB
 2:15 a.m.—Hawaii Calls: KKP
 2:45 a.m.—Leslie Bridgewater quintet: GSO GSD GSB



AMERICAN AIRLINES

AMERICAN

Take an AERIAL VACATION →



1 Giant airliners are radio bigtimers' release from the Hollywood climate. California-New York are only 15 hours, 50 minutes apart, so Langford plans a trip with airline's Maurine Browning, confers about routes, rates

with FRANCES LANGFORD

3 Her ticket allows her up to 35 lbs. of luggage. For more than that, passengers must pay 75 cents for each additional lb. Below: Jack Bernard is weighing the grip she's taking along with her

2 Hardly a week passes that east-bound planes don't carry star-loads. Speed gives them time to visit and return for next show. Round trip costs \$270. One way \$150—but it's fun. The plane she takes weighs 12 tons when loaded, has wing-spread of 95 ft., has two 1,000 h.p. engines which burn 85 to 90 gallons of gas an hour. Tanks in wings hold 822 gals.



7 Each skysleeper has four completely equipped dressing-rooms with every comfort facility (below). On request, even electric razors are provided! The stewardess makes up the berths whenever the passengers are ready to retire for the night



5 Frances, who was a soprano before a tonsilectomy made her a contralto, was the highest-ranking woman in Radio Guide's recent election, was 4th in the Star of Stars group! Above: She takes off for New York

6 Meals aloft are free, are prepared, served by the stewardess (left). When they are hired, these girls must be registered nurses, no older than 26, no taller than 5' 5", weigh no more than 120 lbs., be pretty!





4 Carrying enough gasoline to fly 2,000 non-stop miles, the airliner Frances is taking has a cruising speed of 190 miles an hour, a top speed of 220 miles!

HOLLYWOOD HOTEL'S STAR WHO BROADCASTS FRIDAY NIGHT SHOWS HOW SHE SPENDS WEEK-END 3,000 MILES AWAY



8 Frances calls it a day and retires to her berth. She'll spend a day or so in New York, then wing her way westward—be back in Hollywood in ample time for her Friday night show!



NEW-TYPE CREAM DEODORANT

Leaves no grease on skin or clothes—checks perspiration 1 to 3 days

UNTIL now you just had to put up with them. Cream deodorants were greasy, sticky, ruinous to clothes—no wonder women complained!

But here at last is deodorant perfection—Odorono Ice—a cream that disappears without leaving a single trace! As easy and pleasant to use as your vanishing cream. And unlike ordinary cream deodorants, it really does check perspiration!

You've never known anything to approach the new Odorono Ice for convenience and effectiveness. It's like magic! You smooth this fluffy, dainty cream on . . . and presto! It's gone! And your underarms will be free

of both dampness and odor for days.

In two seconds your clothes are safe, your mind at rest about perspiration embarrassment for 1 to 3 days. No ruined dresses, no extra cleaners' bills. Get some! Work this miracle for yourself.

Odorono Ice has no strange odor of its own to turn musty after a while. There's only the clean, fresh smell of alcohol that evaporates completely the minute it's on. It's so pleasant to apply, so wonderfully effective, that 80% of the women who have tried it prefer it to any other deodorant they have ever used!

Don't mess about with smelly, greasy, ineffective creams another day. Save your clothes, your time, your temper, by availing yourself of this newest scientific advance in deodorants.

The wonderful new Odorono Ice is only 35¢ at all Toilet-Goods Departments. Buy a jar tomorrow!

SEND 10¢ FOR INTRODUCTORY JAR

RUTH MILLER, The Odorono Co., Inc.
Dept. 8-G-7*, 191 Hudson St., New York City
(In Canada, address P. O. Box 2320, Montreal)

I enclose 10¢ (15¢ in Canada) to cover cost of postage and packing for generous introductory jar of Odorono Ice.

Name _____
Address _____
City _____ State _____



* Trade Mark Reg. U.S. Pat. Off.

*** ODO-RO-NO ICE**
NON-GREASY

You
asked for
them

—and
here they
are!



—John Haley Photo

PATTI CHAPIN (above), whose real name is Augusta Patricia Chapin, was born in Atlantic City, N. J., May 11, 1909. In high school she was a basketball, swimming and hockey star. She stands 5' 6" tall, weighs 122 lbs., has light-brown hair, blue eyes. She is fond of gardenias, emeralds, sport clothes—and always knocks on wood for luck!



—Ray Lee Jackson Photo

JANE FROMAN (above), who with her husband, Donald Ross, has taken Jack Benny's place for the summer, is 29 years old. She's 5' 5" tall, weighs 120 lbs., likes to play golf, makes all her own clothes and hates black!

—Ray Lee Jackson Photo



—Maurice Seymour Photo

JOAN KAY (above), petite NBC actress, was born in Flint, Michigan, came to Chicago 3 months later. She has blue eyes, stands 5' 4", weighs less than 100 lbs. She likes swimming, tennis, hiking, horseback riding, needlework



DEL CASINO (above), who sings on the "Rippling Rhythm Revue," was born in Brooklyn, N. Y. Three years a high-school boxing champion, he lost only 2 of his 23 fights! Del is a cousin of Strongman Charles Atlas and a distant relative of the late Russ Colombo

TOMMY HARRIS (left) hails from San Francisco and is 25 years old. Often called a tenor, he's really a high baritone. Tommy has been married 6 years. He is 5' 4", has hazel eyes, dark curly hair. His favorite sports: golf and swimming. He wants to learn to fly!



—Maurice Seymour Photo

JACK BAKER (left), whose real name is Ernest Mahlon Jones, was born in Shreveport, Louisiana, 29 years ago. He's 5' 7" tall, weighs 159 lbs., has dark hair, dark eyes. He is fond of movies, southern fried chicken and the color red!



DOROTHY LOWELL (left) is "Our Gal Sunday" on CBS' five-a-week program of the same name. 21-year-old Dorothy was born in New York, is 5' 4", weighs 112 lbs.—and has green eyes! She has played in the movies, is known on the stage, is a good swimmer

JOSEPH CURTIN (right) was born in Cambridge, Mass., attended grammar and high school there—but went to Yale to study drama! He is 27 years old, stands 5' 10" tall, weighs 155 lbs., has blue eyes, brown hair, a fair complexion—likes baseball, tennis



—Ray Lee Jackson Photo

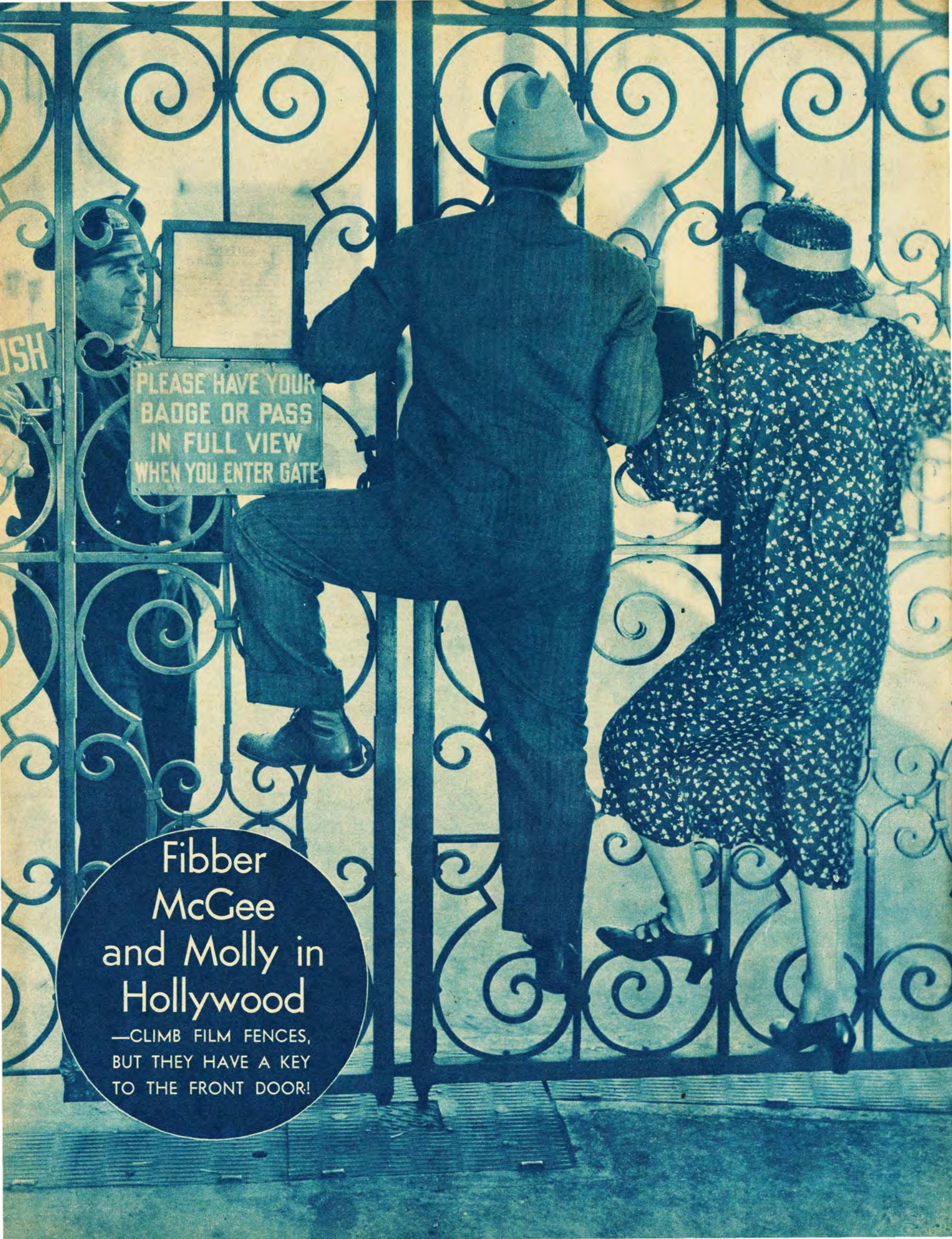

PLEASE HAVE YOUR
BADGE OR PASS
IN FULL VIEW
WHEN YOU ENTER GATE

USH

Fibber
McGee
and Molly in
Hollywood
—CLIMB FILM FENCES,
BUT THEY HAVE A KEY
TO THE FRONT DOOR!



Marian and Jim Jordan—radio's "Fibber McGee and Molly"—recently went to Hollywood for their first movie, "This Way Please." The cast includes Buddy Rogers and Shirley Ross. Left: The comedians visit Grauman's Chinese Theater

"Fibber McGee and Molly" began in April, 1935—but the Jordans had one of the Middle-West's first sponsored programs! Before radio, they were in vaudeville. Below: Tomfoolery with a model of Marlene Dietrich's figure



Natives of Peoria, Ill., Marian was 16, Jim, 17, when they met. They married three years later. Now Daughter Kathryn is 15, Son Jim, Jr., 11. Above: "Fibber" learns make-up from a master, Henry Westmore

Below: The lesson didn't take! During the time the Jordans were in Hollywood, Jimmy Grier played on their program. July 12 they returned to Chicago. A week later, Ted Weems' orchestra resumed its duty



In 1923, Marian and Jim first went on the air—at \$10 a week! They quit, returned to vaudeville, came back to radio in 1924. Now they are on NBC every Monday night. Left: They visit Hollywood's Brown Derby

Marian & Jim, aided by Bill Thompson, Hugh Studebaker, take all parts on their broadcasts. Marian plays parts with ages varying from 6 to 75 years! Below: End of the Hollywood tour, the Trocadero!





Above: Bobby's right-hand pocket produced two keys, a newspaper clipping. One key is for his 3-room apartment on West 91st St. in Manhattan—the other for a CBS locker, which he used when he was a page boy. The pretty young lady (on the clipping) is his sister Fredda, who, like Bob, lately became a star! She's vocalist on "Your Hit Parade"

PICKPOCKET PICTURES
 POCKET-PEEKING REVEALS PERSONALITY—MEET PAGE BOY-SINGER BOB GIBSON!

Bob Gibson is not used to being suddenly stopped by cameramen—for unby cameramen—for until four weeks ago he was still a page boy at Columbia's No. 3 Playhouse in N. Y. Now he's baritone song stylist with Freddie Rich's orchestra on "The Captivators," heard Tuesday & Thursday mornings over CBS



Instead of a wrist watch, Bob is old-fashioned, and carries his watch in his pocket! (Above, right). It's not an expensive one—cost only one dollar. It's noisy, heavy, but Crooner Bob likes it. He's never late, because it keeps the correct time—always!



Left: The ticket in Bob's wallet is for the "Pick and Pat" CBS Monday night show. His Social Security card and bills (not photographed because of Uncle Sam's orders) were also in the wallet

Below: Bob shows us his bank book, which he keeps in his back pocket—with flap buttoned down. Many entries have gone in the book since Bob has become a star! He banks, in a savings account at compound interest, one-third of his salary!

The envelope (at right) is postmarked Worcester, Mass., Bob's home town. It is from his brother Morris, who still lives there—so do his mother and father. 21-year-old Bob carries the music so that he can practice any time, any place!



THIS WEEK'S PROGRAMS

Sunday

August 8

MORNING

8:00 EDT 7:00 EST
NBC-Goldthwaite Ensemble; Organ & Soloists: WEAFF WTAM WCAE KYW
CBS-Organ Reveille: WABC (sw-21.52)
NBC-Melody Hour; Orch. dir. Josef Honti; WJZ WBAL
WOR-Silver Strains
WVVA-L. P. Lehman & Staff

8:30 EDT 7:30 EST
NBC-Children's Concert; Salon Orch., cond. by Josef Stopak; Paul Wing, narrator: WEAFF WCAE KYW WTAM
CBS-Lyric Serenade: WABC (sw-21.52)
NBC-Tone Pictures; Ruth Peppeler, pianist; Mixed Quartet; Mary Merker, sop.; Gertrude Forster, contralto; Richard Maxwell, tr.; Leon Salathiel, basso. WJZ WEBR

8:45 EDT 7:45 EST
CBS-Radio Spotlight; Week in Preview & News of the Stars: WABC (sw-21.52)
WBEN-R. C. A. Service Men's Meeting of the Air

9:00 EDT 8:00 EST
NBC-Harold Nagel's Orch.: WEAFF WCAE WTAM WBYN KYW
CBS-Sunday Morning at Aunt Susan's; News: WABC WCAU WESG WGR WHEC WPAR WFBW WBX WMN WBNF (sw-21.52)
Christopher Coates, curator of the N. Y. City Aquarium, will be guest of Aunt Susan this morning. Artels Dickson, baritone soloist, will also be heard at this time.
NBC-Coast to Coast on a Bus, children's prgm.: WJZ WLW KDKA WEBR WMAQ WHAM (sw-15.21)
WBAL-Junior Opportunity Revue WGY-Δ Schenectady Fed. of Churches
WJAS-Δ St. Patrick Church
WOR-Organ Recital

9:15 EDT 8:15 EST
NBC-Coast to Coast on a Bus, children's prgm.: WBAL

9:30 EDT 8:30 EST
NBC-Concert Ensemble: WEAFF WTAM WBYN WGY KYW
The program: Silent Strings (Bantock), Passopied (Delibes), May Night (Palmgren), Rubade (Lalo), Balmalou (Vene), Fraledina (Jarnet), and The Lorelei (Liszt-Gilbert).

9:45 EDT 8:45 EST
CBS-At Susan's: WVVA
NBC-Coast to Coast on a Bus: WBAL WSYR
WCAE-Granada & Snuggins
WKBW-Δ Morning Prayer
WOR-Uncle Don Reads the Comics

10:00 EDT 9:00 EST
NBC-Russian Melodies: WJZ WEBR KDKA WBAL (sw-15.21)
CBS-Δ Church of the Air: WABC WMN WBNF WGBI WHP WJAS WESG WFBW WBX WPAR WKBW WHEC WCAU WVVA
Rev. Norman A. Menter, of the Salem Lutheran Church in Detroit, will be the speaker on the first Church of the Air today.

10:00 EDT 9:00 EST
NBC-Δ Highlights of the Bible: WEAFF WCAE WBEN WTAM WSM KYW WGY
Dr. Frederick K. Stamm will speak on "Seeing the Present God." Hymns to be sung are

"Soldiers of Christ Arise" and "Master, No Offering Costly or Sweet."
News: WOR WGF
WHAM-News; To be announced
WLW-Church Forum

10:15 EDT 9:15 EST
WGR-Organ Recital
WHAM-Community Choir
WOR-Tom Donnelly's Orch.

10:30 EDT 9:30 EST
CBS-Children's Hour, Juvenile Prgm.: WABC
NBC-Walberg Brown String Ensemble: WJZ WEBR WBAL WSYR WHAM WLW
CBS-Romany Trail; Emery Deutsch's Orch.: WBNF WHP WGR WFBW WESG WVVA WJAS WMN WGBI WPAR WKBW WBX
NBC-Blaisdell Woodwind Ensemble: WEAFF WBEN WCAE WTAM KYW WGY
KDKA-Easy to Remember
WCAU-Children's Hour
WOR-Rainbow House

10:45 EDT 9:45 EST
KDKA-Dot & Pat
WGR-Δ Westminster Church
WKBW-Δ Church!!! Tabernacle

11:00 EDT 10:00 EST
NBC-News; Ward & Muzzy, piano duo: WEAFF WCAE
CBS-Johnny Herold's Organ Moods: WFBW WKBW WHEC WJAS WPAR WBNF WESG
NBC-News; Alice Remsen, songs: WJZ WEBR WSYR WHAM WLW WORK
Δ Presbyterian Church: KDKA WPAR
Δ Lutheran Church: WEEU WJAS
KYW-News; Looking Over the Books
WBAL-Δ The Bible Hour; Rev. Paul H. Meikle
WBEN-Δ Trinity Church Service
WGBI-Neighbor Brown Reads the Funnies
WGY-News; Musical Prgm.
WHP-Δ Christian Science Talk
WLW-News Review (sw-6.06)
WMN-Engineering Institute
WTAM-News; Interlude
WVVA-Judge Rutherford; Elmer Crowe & his Boys

11:15 EDT 10:15 EST
★ NBC-Nellie Revell, philosophy: WJZ WEBR WSYR WORK WLW WBAL WHAM
NBC-Bravest of the Brave, drama: WEAFF WTAM WCAE KYW WGY
CBS-Organ Moods: WGBI WHP WMN

11:30 EDT 10:30 EST
★ CBS-Major Bowes' Capitol Family; Dalton Brothers; Helen Alexander, coloratura sop.; Nicholas Cosentino, tr.; Edward Matthews, bar.; Charles Magnante, accordionist; Robert Reed, m.c.; Sam Herman, xylophonist; Waldo Mayo's Orch.: WABC WPAR WFBW WBX WKBW WESG WCAU WHP WGBI WBNF
NBC-Green Bros. Orch.: WJZ WORK WSYR WBAL WHAM WLW
WMN-Δ Judge Rutherford
WOR-Perole String Quartet
WVVA-L. P. Lehman & Staff

11:45 EDT 10:45 EST
NBC-Henry Busse's Orch. (Mar. O-Oh): WEAFF WTAM WCAE KYW
WGY-Carmelo Cascio, pianist
WMN-Δ Presbyterian Church

11:45 EDT 10:45 EST
NBC-The Southernaires: WBAL WBEN-Musical Prgm.

12:00 EDT 11:00 EST
NBC-The Hour Glass; Jerry Brannon, tr.; Paul Gersman, violinist: WEAFF WGY KYW WTAM WCAE (sw-15.33)
★ CBS-Major Bowes: WJAS WGR (sw-9.59)

AFTERNOON

LOG OF STATIONS LISTED IN EDITION D-ALLEGHANY

Call Letters	Kilo-cycles	Power Watts	Location	Net-work
CKLW†	1030	5,000	Windsor, Ontario	MBS
KDKA	980	50,000	Pittsburgh, Penna.	NBC-B
KYW	1020	10,000	Philadelphia, Penna.	NBC-R
WABC	860	50,000	New York City	CBS
WBAL‡	1060	10,000	Baltimore, Maryland	NBC-B
WBBM†	770	50,000	Chicago, Illinois	CBS
WBEN	900	5,000	Buffalo, New York	NBC-R
WBT†	1080	50,000	Charlotte, North Carolina	CBS
WBZ†	990	50,000	Boston, Mass.	NBC-R
WCAE	1220	5,000	Pittsburgh, Penna.	NBC-R
WCAU	1170	50,000	Philadelphia, Penna.	CBS
WEAF	660	50,000	New York City	NBC-R
WEBR*	1310	250	Buffalo, N. Y.	NBC-B
WEEU	830	1,000	Reading, Penna.	Local
WENR†	870	50,000	Chicago, Illinois	NBC-B
WESG	850	1,000	Elmira, New York	CBS
WFBW	1360	5,000	Syracuse, N. Y.	CBS
WGAR†	1450	1,000	Cleveland, Ohio	NBC-B
WGBI	880	500	Scranton, Penna.	CBS
WGN†	720	50,000	Chicago, Illinois	MBS
WGR	550	1,000	Buffalo, New York	CBS
WGY	790	50,000	Schenectady, New York	NBC-R
WHAM	1150	50,000	Rochester, New York	NBC-R
WHAS†	820	50,000	Louisville, Kentucky	CBS
WHCC*	1430	1,000	Rochester, New York	CBS
WHK†	1390	2,500	Cleveland, Ohio	CBS
WHP	1430	1,000	Harrisburg, Pennsylvania	CBS
WIBX*	1200	300	Utica, New York	CBS
WJAS	1290	5,000	Pittsburgh, Pennsylvania	CBS
WJR†	750	50,000	Detroit, Michigan	CBS
WJZ	760	50,000	New York City	NBC-B
WKBW*	570	500	Youngstown, Ohio	CBS
WKBW	1480	5,000	Buffalo, New York	NBC-B
WLS†	870	50,000	Chicago, Illinois	NBC-B
WLW	700	500,000	Cincinnati, Ohio	NBC & MBS
WMAQ†	670	50,000	Chicago, Illinois	NBC-R
WMMN	890	1,000	Fairmont, West Virginia	CBS
WNBFF*	1500	250	Binghamton, New York	CBS
WOR	710	50,000	Newark, New Jersey	MBS
WORK	1320	1,000	York, Pennsylvania	NBC-B
WPAR	1420	100	Parkersburg, West Virginia	CBS
WSB†	740	50,000	Atlanta, Georgia	NBC
WSM†	650	50,000	Nashville, Tennessee	NBC
WSYR*	570	1,000	Syracuse, New York	NBC-B
WTAM	1070	50,000	Cleveland, Ohio	NBC-R
WTIC†	1040	50,000	Hartford, Conn.	NBC-R
WVVA	1160	5,000	Wheeling, West Virginia	CBS

Frequencies of Stations Carrying: 1050; KPO, 680; KOA, 830; 1190; KFI, 640.

SHORT WAVES
Symbol after a program, like (sw-9.53), means that program is broadcast on short waves on 9.53 megacycles.

NOTICE: The programs as presented here were as correct and as accurate as the broadcasting companies and RADIO GUIDE could make them at the time of going to press. However, emergencies that arise at the studios sometimes necessitate eleventh hour changes in program listings, time, etc.
Bell Δ indicates religious services and programs. Star ★ indicates high spot selections.
If your favorite station is not listed at quarter or half hour periods, consult the time listings immediately above. The chances are that a network program of 30 or 60 minutes' duration is on the air at a quarter-hour when you do not find your station listed.

NBC-Southernaires Male Quartet: WJZ KDKA WSYR WHAM WORK WEBR (sw-15.21)
WBAL-Week in Review
WEEU-Ferde Grofe's Orch.; News

12:15 EDT 11:15 EST
NBC-The Southernaires: WBAL WBEN-Musical Prgm.

12:30 EDT 11:30 EST
★ NBC-Radio City Music Hall: WJZ KDKA WSYR WHAM WSM WBAL WLW WEBR (sw-15.21)
The Radio City Music Hall String Quartet, and Henrietta Schumann, pianist will be featured during the Music Hall program today. The quartet will be assisted by viola, bass and trumpet players. The program includes: Mozart's Quintet in G Minor, Franck's "Pans Angelicus," and Saint-Saens'

"Septet." Robert Weede, baritone, will sing Brains' "Mimelled" and Wolf's "Ubernacht."
CBS-Salt Lake City Tabernacle Choir & Organ: WABC WJAS WGBI WKBW WFBW WBNF WHP WCAU (sw-9.59)
The program includes: Awake Ye Saints of God Awake (Stephens), Lead Me O Lord (Wesley), He Watching over Israel from "Elijah" (Mendelssohn) and How Lovely Are the Messengers (Mendelssohn), by the choir; Andantino in G Minor (Franck), Tocatta in D Minor (Reger) and Caprice (Debussy), by the organ.
NBC-Univ. of Chicago Round Table Discussion; Guest Spkrs.: WEAFF WBEN WMAQ WTAM WGY KYW (sw-15.33)
WCAE-Sunshine House
WEBR-Melodies from Poland
WEEU-Socialist Party
WGR-La Rosa Prgm.
WKBW-Tabernacle Hr. of Music
WOR-Ted Weems' Orch.
WORK-Songs of the Islands

12:45 EDT 11:45 EST 2:30 EDT 1:30 EST
WEEU-German Prgm.
WGEI-Polish Hour
WORK-Ensemble
WPAR-Variety Program

1:00 EDT 12:00 EST
NBC-Dorothy Dreslin, sop.; Orch.: WEAFF WMAQ WBEN WCAE WTAM KYW (sw-15.33)
CBS-Δ Church of the Air: WABC WPAR WFBW WMN WHP WJAS WHEC WKBW WGR WGBI WBNF WCAU (sw-15.27-9.59)
Rev. R. J. Wedderspoon, of the Pollokshields East Church in Glasgow, Scotland, will be the speaker on the second Church of the Air broadcast today.
WBAL-The Syncopaters
WEEU-Tuneful Topics
WGY-The Melody Men
WHP-Nat Shilkret Entertains
MBS-WBX-News
WOR-News; Frank Swingier
WVVA-Buccaneers; Judge Rutherford

2:45 EDT 1:45 EST
WCAE-Dreamy Melodies
WCAU-Baseball Game

3:00 EDT 2:00 EST
★ CBS-Everybody's Music; Howard Barlow; Symphony Orch.: WABC WESG WPAR WMN WKBW WGR WHP WBNF WBX WHEC (sw-15.27)
The world premiere of "Time Suite" by Roy Harris, head of composition at the Westminster Choir School and one of the six prominent American composers commissioned by CBS to write music specifically for the microphone, will be the feature of today's program. "Time Suite" is divided into six movements, dedicated, respectively, to "Broadway", "Religion", "Youth", "Radio", "Philosophy" and "Labor."
★ NBC-Chautauqua Symphony: WEAFF WBEN KYW WGY WTAM WCAE (sw-15.33)
Mitscha Mischakoff will be both the conductor and soloist for the Chautauqua Symphony Orchestra concert today. The numbers will include the Overture to "Gods in Colonus" by Sacchini, Weber's "Invitation to the Dance" and Dvorak's "New World Symphony."

1:15 EDT 12:15 EST
WBAL-Dream Weavers
WCAE-Musical Headlines
WEEU-Foreign Music
WGY-Concert Hall of the Air
WHAM-News; Music
WOR-Sammy Kaye's Orch.
WORK-News
WVVA-Music by Cugat

1:30 EDT 12:30 EST
NBC-Dreams of Long Ago, dramatization of old songs: WEAFF WTAM WGY WBEN KYW WLW WCAE (sw-15.33)
CBS-To be announced: WABC WESG WKBW WJAS WCAU WBX WPAR WKBW (sw-15.27-9.59)
NBC-Our Neighbors; Jerry Belcher Interviews: WJZ WORK WBAL WSYR
MBS-Alice Blue, pianist: WOR News: WGBI WHP WMN KDKA-Dinner Hour
WEEU-The Barnstormers
WFBW-Syracuse Voices
WGR-Studio Players
WHAM-Linger Awhile
WVVA-Show Shopper

1:45 EDT 12:45 EST
CBS-Poet's Gold: WABC WBNF WKBW WBX WESG WKBW WJAS WCAU WPAR WMN (sw-15.27-9.59)
Reality Hour: WFBW WHAM WGBI-Scranton Polish Hour
WHP-Δ Country Church of Holywood
WPAR-News
WVVA-Trio

2:00 EDT 1:00 EST
★ NBC-THE MAGIC KEY OF RCA; Symp. Orch.; Frank Black, dir., Milton J Cross, m.c.; Jean Sablon, songs; Guest: WJZ WHAM KDKA WBAL WEBR WSYR WLW (sw-15.21)
NBC-Sunday Drivers: WEAFF WTAM WGY KYW WBEN (sw-15.33)
CBS-St. Louis Serenade: WABC WKBW WPAR WESG WBNF WJAS WBX WKBW WHP (sw-15.27)
News: WCAE WGR
WCAU-Happy Valley Boys
WFBW-Chapel of the Air
WMN-Δ Pentecostal Mission
WOR-Keymen
WORK-Frank Renault, organist

2:15 EDT 1:15 EST
CBS-St. Louis Serenade WHEC WFBW
WCAE-Dreamy Melodies
WFBW-Canastota Entertains
WGR-Symphonetta
WPAR-Scotch Gopher Singer

3:15 EDT 2:15 EST
WEEU-Sylvia Lee
WENR-Tuneful Topics
WGBI-Italian-American Variety Prgm.
WLW-To be announced

3:30 EDT 2:30 EST
NBC-To be announced: WJZ WBAL WSYR WLW WHAM WENR KDKA (sw-15.21)
MBS-Will McCune's Orch.: WOR WEEU-Luther League
WKBW-Down the Avenue

3:45 EDT 2:45 EST
WPAR-Home Folks with Wade Lane

4:00 EDT 3:00 EST
NBC-Romance Melodies; Orch. & Soloists: WEAFF WMAQ KYW WCAE WTAM WLW WBEN WGY (sw-15.33)
(Continued on Next Page)

PLEASE NOTE:

Symbol in parentheses, such as (sw-9.53), appearing after a program listing indicates that this program may be heard by tuning in 9.53 megacycles frequency on your short-wave dial. For foreign short-wave programs, please see page 18

Sunday

August 8



GUSTAVE HAENSCHEN
"American Album" maestro
Sun. 9:30 pm EDT (8:30 EST)

(4 p.m. Continued)

NBC-Sunday Vespers: WJZ WORK WSYR WBAL WHAM The subject of today's talk, by Dr. Paul Scherer, is entitled "On Never Getting Around to Religion." A mixed quartet under the direction of Charles A. Baker will sing "Holy, Holy, Holy," "Our Best Redeemer" and "My Soul Be on Thy Guard."

CBS-Spelling Bee, Harry Hagen: WABC WJAS WPAR WHP WIBX WFBL WNBW WKBN WHEC WGR WESG The Camp Fire Girls and the Boys Club of New York will be contestants in today's Spelling Bee.

KDKA-Bernie Armstrong, organist
WEEU-Melody Palette
WMMN-The Green Room
WOR-Xavier Cugat's Orch.
WSM-Railroad Brotherhood Service

4:15 EDT 3:15 EST
WEEU-Δ Gospel Tabernacle

4:30 EDT 3:30 EST

NBC-Senator Fishface & Professor Figgsbottle; Jerry Sears' Orch.; Jean Ellington, songs; Showmen Quartet; Norman Cloutier's Orch.; WJZ WORK WEER WSYR WHAM WBAL
NBC-The World Is Yours, drama: WFAE WMAQ KYW WTAM WBNW WGY WCAE (sw-15.33)

KDKA-Δ Shadyside Church
WGBI-Sing & Swing
WLW-Choral Echoes

5:00 EDT 4:00 EST

NBC-Paul Martin's Orch.: WFAE WTAM WCAE WBNW KYW WGY (sw-15.33)

NBC-There Was a Woman, drama: WJZ KDKA WLW WEER WBAL WSYR WORK WHAM (sw-15.21)

CBS-Our American Neighbors: WABC WIBX WNBW WGBI WJAS WCAU WMMN WFBL WHP WHEC WESG WKBW (sw-9.59-15.27)

Pern is saluted today during the "Our American Neighbors" program.

MBS-Emerson Gill's Orch.: WOR WGR-News
WPAR-Parkersburg Municipal Band
WVVA-Symphony in the Hills

5:15 EDT 4:15 EST

WGR-Musical Prgm.
WJR-Jeanette Pringle
WVVA-Δ Meditation

5:30 EDT 4:30 EST

* **CBS-Guy Lombardo's Orch.** (Bond Bread): WABC WHEC WFBL WVVA WGR WIBX WCAU (sw-15.27-9.59)
NBC-Helen Traubel, sop.: WFAE KYW WCAE WGY WBNW WTAM (sw-15.33)
NBC-Roy Shield's Revue: WJZ WHAM WEER WORK WBAL WSYR WLW KDKA (sw-15.21)

On tonight's program Gale Page offers "Having a Wonderful Time," "Yours and Mine," and "Was It Rain." Mr. Sears will sing "You and the Night and the Music," "Dream," and "Don't You Know or Don't You Care." The orchestra will play: "In a Little Spanish Town," "Louisiana Lullaby," "Louisiana Fairy Tale," "Jurame," and "Poor Butterfly."

MBS-Irving Conn's Orch.: WOR WESG-Symphony Orch.
WGBI-America on Parade
WHP-Δ Temple of Sacred Songs
WJAS-Δ Cong. Henry Ellenbogen
WKBN-See America First
WKBW-Variety Prgm.
WMMN-Cocktail Capers

5:45 EDT 4:45 EST

Baseball Resume: WJAS WCAE WESG-To be announced
WHP-Temple of Sacred Songs

NIGHT

6:00 EDT 5:00 EST

* **NBC-Canadian Grenadier Guards Band:** WJZ WLW WSYR WEER WGR WHAM
CBS-Phil Harris' Orch.: WABC WJAS WJR WKBW WESG WFBL WHEC WMMN WNBW WKBN WIBX WGBI WHK WHP WPAR

NBC-Catholic Hour: WFAE KYW WMAQ WTAM WCAE WBNW WSB WSM WTIC WGY (sw-9.53)

On today's program Rev. Thomas A. Carney, Pastor of Shrine of the True Cross, Dickson, Texas, will speak on "Christian Leadership." Music will be by the Paulist Choir under the direction of Father Finn.

MBS-Dancing Moods: CKLW WGR WGN
Baseball Scores: CKLW WHK WHP

Sports: WOR WGR
KDKA-Δ Christian Endeavor
WBAL-Don Riley, sports
WBBM-Tenth Inning
WBZ-News
WCAU-Hollywood Spotlight
WENR-Amateur Hour
WESG-Bill Pope
WGR-Western Singers
WHAS-Baseball; Louisville vs. St. Paul

WGR-News & Resume
WVVA-Dance Hour

6:15 EDT 5:15 EST

CBS-Phil Harris' Orch.: WBBM NBC-Grenadier Guards Band: WBZ
KDKA-Frank Morgan & Guest
WGBI-Billy Jones' Orch.
WGR-World Dances
WHP-Melodies of Yesterday

6:30 EDT 5:30 EST

* **NBC-A TALE OF TODAY** sketch (Princess Pat): WFAE WTAM WBNW KYW WMAQ WGY (sw-9.53)
Today's episode opens with Joan Houston and Michael maneuvering their boat around in an effort to pick up Joan's younger sister Dot.

6:45 EDT 5:45 EST

NBC-Jell-O Summer Prgm.: Starring Jane Froman & Don Ross Δ D'Artega's Orch.; Tune Twisters; Guest: WFAE WTIC WSB WCAE WBNW WGY WLW WSM WMAQ WTAM KYW (sw-9.53) (also see 11:30 p.m.)

Tonight's program marks Freddie Lightner's sixth guest appearance. The program includes: "So Rare" and "Mad About the Boy," by Miss Froman; "Love Is a Hit Tonight," by Mr. Ross; "Congratulate Me," by the Tune Twisters; and "Hallelujah," a waltz medley, including "Blue Danube," "I'll See You Again," "Dark Eyes," "Die Fliedermaus," "My Hero," and "Merry Widow Waltz," and "All God's Chillun Got Rhythm," as played by the orchestra. The ensemble concludes with a medley from "High, Wide and Handsome."

NBC-Codolban, violinist: WJZ WORK WBZ WHAM WSYR KDKA WENR (sw-11.87)

CBS-Columbia Workshop, dir. of Irving Reis: WABC WMMN WBBM WFBL WHEC WIBX WJAS WPAR WGR WGBI WBT (sw-9.59-11.83)

WGN-Dick Jurgens' Orch.
WHP-Baseball Scores
WJR-Sports
WVVA-News; Prgm. Resume;
Rutherford

Guests and Special Events

AFTERNOON

2:00 EDT (1:00 EST) **GLADYS SWARTHOUT, TEX O'ROURKE, JEAN SABLON, JESUS MARIO SANROMA AND TONY RUSSELL,** guests on the Magic Key, NBC.

3:00 EDT (2:00 EST) **PREMIERE OF "TIME SUITE"** by Roy Harris, Everybody's Music, CBS.

3:00 EDT (2:00 EST) **MISCHA MISCHAKOFF** guest conductor of the Chautauqua Symphony Orchestra, NBC.

4:00 EDT (3:00 EST) **TESS GARDELL,** guest soloist with Radioland Orchestra, MBS.

NIGHT

7:30 EDT (6:30 EST) **JAY C. FLIPPEN AND BEATRICE KAY,** guests on Good Gulf Summer Stars, CBS.

8:00 EDT (7:00 EST) **"THE LAST OF MRS. CHEYNEY"** with Ina Claire and Osgood Perkins, NBC.

8:00 EDT (7:00 EST) **NELSON EDDY** joins the cast of the "Coffee Hour," NBC.

10:00 EDT (9:00 EST) **WILLEM VAN HOOGSTRATEN,** guest conductor of Philharmonic-Symphony Orchestra, Lewisohn Stadium, CBS.

7:15 EDT 6:15 EST

who has been swept off the craft during a squall. Dick Martin, Dot's boy friend, has jumped into the lake in an effort to save her, and is also in danger. In the meantime, Dad Houston, miles away on a trailer trip with the rest of the family, has had a dream about Dot battling the waves, and has put in a frantic telephone call to Lake Wau-nu-ah-ta-wau-wa, to find out whether or not his daughter is safe.

* **MBS-Tim & Irene** (Administration Laboratories): CKLW WOR WCAE WBAL WGR WGN

NBC-To be announced: WJZ WORK WEER WBZ WHAM WSYR

CBS-Chicagoans: WABC WVVA WMMN WBBM WHP WHK WABC WFBL WPAR WHEC WGBI WCAU WHAS WJAS WKBN WNBW WKBW WIBX WJR WESG (sw-9.59)

Pepper Sperts: WSB WSM KDKA-Sports
WESG-To be announced
WGBI-Lonnie Eaton's Orch.
WGR-Sunday Concert
WLW-Court of Human Relations
WOR-Ave Maria Hour
WTIC-News

6:45 EDT 5:45 EST

NBC-To be announced: KDKA (sw-15.21)

WGR-News & Scores
WKBW-News & Scores
WORK-Δ Full Gospel Prgm.
WTIC-Baseball Results

7:00 EDT 6:00 EST

* **NBC-Gulf Summer Stars** (Gulf Oil); Harry von Zell, m.c.; Oscar Bradley's Orch.; Guest: WABC WVVA WJAS WCAU WGR WJR WHK WHP WFBL WIBX WHEC WKBW WHAS WNBW WBT (sw-9.59-11.83)

Jay C. Flippen, comedian and master of ceremonies, and Beatrice Kay, mimic, will be guests tonight of the Good Gulf Summer Show.

NBC-Fireside Recitals (American Radiator); Helea Marshall, sop.; Sigurd Nilssen, basso; Frank St. Leger, dir.: WFAE WTAM WCAE WMAQ WBNW WTIC WGY KYW

MBS-Sylvia Froos & Bob Stanley's Orch.: WOR CKLW WBBM-Twilight Musicale
WGBI-Music in the Sentimental Mood
WGN-Griff Williams' Orch.
WLW-String Ensemble
WMMN-Baseball Scores
WORK-News
WPAR-Organ Reveries

7:45 EDT 6:45 EST

NBC-Fitch Jingle Prgm.: Morin Sisters & Ranch Boys: WFAE WLW WMAQ WBNW WCAE WTIC KYW WTAM WGY (sw-9.53)

WGBI-News

WMMN-Melodies
WPAR-Ball Scores

8:00 EDT 7:00 EST

* **NBC-CHASE & SANBORN** Hour: Don Ameche, m.c.; Nelson Eddy, bar.; Robert Arnbruster's Orch.; Dorothy Lamour, sop.; W. C. Fields, comedian; Edgar Bergen, ventriloquist; Guest: WFAE WGY WSB WBNW WMAQ WLW WCAE WTIC WTAM KYW WSM (sw-9.53)

Handsome, glamorous, blond Nelson Eddy returns to the air regularly with tonight's performance of the Chase and Sanborn hour and will be given a typically Western welcome by Ribbers Don Ameche, Edgar Bergen, W. C. Fields, Charlie McCarthy, Dorothy Lamour and Robert Arnbruster. Baritone Eddy's musical program will include several of the numbers which he made famous in concert and pictures, and besides singing, listeners will be surprised to hear him enter into the kidding which has made this hour so entertaining. Fields had best be careful of his nose for there are rumors that Cowboy McCarthy may do a bit of greeting with a six-shooter—and boy! What a target!

* **NBC-Ina Claire & Osgood Perkins** in "Last of Mrs. Cheyney," comedy drama: WJZ WEER WBZ WSYR WGR KDKA WBAL WLS (sw-11.87)

Ina Claire will play the title role in Frederick Lonsdale's three-act comedy, "The Last of Mrs. Cheyney." Miss Claire will be supported by Osgood Perkins as her leading man.

* **CBS-Gillette Razor Presents** Milton Berle, comedian; Wendell Hall, sing leader; Jolly Gillette; Mischa Moody & Judge Hugo Straight; Andy Sannella's Orch.: WABC WHAS WHP WJR WBBM WMMN WGR WCAU WFBL WHEC WKBN WIBX WJAS WNBW WBT (sw-6.06-11.83) (also see 11 p.m.)

MBS-Isham Jones' Orch.: WOR CKLW
WGBI-Baseball Scores
WGN-Tom, Dick & Harry
WHAM-News
WORK-Δ St. Matthews Church
WPAR-Organ Reveries
WVVA-Mildred Jeffers, songs

8:15 EDT 7:15 EST

WGBI-Xavier Cugat's Orch.
WGN-Eddy Duchin's Orch.
WHAM-To be announced
WHAM-Concert Hall of the Air

8:30 EDT 7:30 EST

* **CBS-Texaco Town;** "Saymore Saymore"; Pinky Tomlin; Igor Gorin; Eddie Stanley; Jimmy Wallington; Jacques Renard's Orch.: WABC WBT WFBL WKBN WHEC WNBW WBBM WHAS WCAU WJR WJAS WVVA WMMN WIBX WGR WHK WHP (sw-11.83-6.06) (also see 12 p.m.)

* **MBS-Hi There, Audience:** WOR CKLW
WGBI-Sunday Song Service
WHAM-To be announced

8:45 EDT 7:45 EST

WGBI-Δ The Church in the Wildwood; John Seagle, bar.
WGN-Arthur Sears Henning, Capitol Comments

9:00 EDT 8:00 EST

* **NBC-Woodbury's Rippling Rhythm Revue;** Shep Fields' Orch.; Del Casino, tr.; Bob Hope, m.c.; Honey Chile: WJZ WGR WSYR WBZ WEER WBAL WHAM KDKA WENR WLW (sw-11.87) (also see 11:30 p.m.)

* **CBS-Universal Rhythm:** Frank Crumit, m.c.; Richard Bonelli, Alec Templeton, Carolyn Urbaneck & Rex Chandler's Orch. (Ford): WABC WHEC WFBL WJAS WMMN WGBI WPAR WKBN WHAS WVVA WCAU WFBL WIBX WNBW WHK WBBM WGR WJR WBT WHP (sw-6.06-11.83)

On tonight's Universal Rhythm program, Mr. Bonelli offers: "It Ain't Necessarily So," "I Got Plenty of Nuthin'," "Di Provenza" from "La Traviata," and with Miss Urbaneck, "Passage Bird's Farewell"; Miss Urbaneck will sing: "Moon Marketing,"

and with the chorus, "The Song Is You"; Mr. Crumit will sing: "Ten Little Bridesmaids." The rest of the program includes: "Toodle-00," "Love Is Never Out of Season," "Where or When," "Louisiana Hayride," "Old City," "Mr. Bach Steps Out," "Streets of Cuba," and a medley of Vincent Younan songs. Special features by Mr. Templeton include: variations on "Little Old Lady," impressions of an amateur hour, and musical portraits of Miss Urbaneck, Mr. Crumit and Mr. Bonelli.

NBC-Manhattan Merry-Go-Round (Dr. Lyons); Men About Town, trio; Pierre Le Kreun, tr.; Rachel Carlay; Don Donnie's Orch.: WFAE WTAM WSB WSM WGY KYW WCAE WMAQ WTIC WBNW (sw-9.53)

The program: Mr. Carlay will sing "Si Petite," "En Partant Un Peu de Paris," and with Miss Le Kreun, "Born to Love"; Miss Le Kreun will also sing "Was It Rain?"; the orchestra and trio offer "Hot Cha Cha," "Genny," and "Bonjour L'Amour in the Army"; other numbers to be played by the orchestra include "A La Frigauza," and a medley of "Oui, Oui, Marie," "Who'll Buy My Violets," and "Sierra Negra."

MBS-Russ Morgan's Orch.: WOR CKLW WGN
WORK-Five Star Final

9:30 EDT 8:30 EST

* **NBC-AMERICAN ALBUM OF Familiar Music** (Bayer's Aspirin); Frank Munn, tr.; Arden & Arden, piano duo; Bertrand Hirsch, violinist; Jean Dickenson, sop.; Gus Haenschen's Orch.: WFAE WBNW KYW WSM WTAM WMAQ WCAE WGY WSB WTIC (sw-9.53)

* **NBC-Walter Winchell's Jergen's Journal:** WJZ WENR WLW KDKA WGR WHAM WSYR WBZ WEER WBAL (sw-11.87) (also see 11:15 p.m.)

MBS-Benny Davis' Stardust Revue: WOR CKLW
WGN-Joe Sanders' Orch.
WORK-Helen Yanke, songs

9:45 EDT 8:45 EST

NBC-Choir Symphonette: WJZ WORK WSYR WENR WBZ WEER KDKA (sw-11.87)

Jack Randolph, songs: WENR WHAM
WBAL-Amateur Show
WGR-Hollywood Spotlight
WGN-News; Sports
WLW-Jimmy James' Orch.

10:00 EDT 9:00 EST

* **CBS-Lewisohn Stadium Concert:** Philharmonic Symphony Orch., dir. Willem van Hoogstraten; Davidson Taylor, commentator: WABC WNBW WHAS WHEC WMMN WKBW WHK WIBX WHEC WFBL WHP WKBN WPAR WJAS WBT WCAU WGBI (sw-11.83)

Conductor Willem van Hoogstraten will direct the Philharmonic-Symphony orchestra this evening from the Lewisohn Stadium. The concert is to begin with Weber's "Oberon" overture, followed by Beethoven's "Fugue from the 'Well-Tempered Clavier'" of Bach-Albert. The program will be concluded with Beethoven's ever popular Fifth Symphony. Commentaries will be given by Davidson Taylor.

* **NBC-Concert from Nat'l Music Camp** at Interlochen, Mich.: WJZ WHAM WBAL WBZ WSYR WEER WENR KDKA WGR (sw-6.14)

* **NBC-Sealtest Sunday Night Party,** James Melton, m.c.; Robert Dolan's Orch.; N. Y. Chorus; Tom Howard & George Shelton, comedians; Guest: WFAE WTAM WSM KYW WGY WSB WTIC WMAQ WCAE WBNW (sw-9.53)

* **MBS-Good Will Hour:** CKLW WOR WGN
WJR-Jack Randolph, songs
WLW-Smoke Dreams
WORK-Good Will Hour

10:15 EDT 9:15 EST

CBS-Lewisohn Stadium Concert: WJR
WGR-Variety Prgm.

A TALE OF TODAY
True Life Romance
WEAF-WBEN-WTAM-WRC
WJAR-WGY, NBC, Sunday
6:30 P. M., DS - 5:30 EST
presented by **PRINCESS PAT**
-the only face powder with an almond base

Sunday

August 8



HELEN TROY
Saymore Saymore of
"Texaco Town"
Sun. 8:30 pm EDT (7:30 EST)

1:00 EDT 12:00 EST
WLW-Moon River
WTAM-Lee Allen's Orch.

End of Sunday Programs

Frequencies

OKLW-1030
KDKA-980
KYW-1020
WABC-860
WBAL-1060
WBBM-770
WBEN-900
WBT-1080
WBE-990
WCAE-1220
WCAU-1170
WCLW-1490
WFAF-660
WFER-1370
WEEU-830
WENR-870
WESG-850
WFBL-1360
WGLR-1450
WGLZ-860
WGN-720
WGR-550
WGY-790
WHAM-1150

WHAS-820
WHEC-1430
WHEK-1390
WHP-1430
WIBX-1200
WJAS-1290
WJR-750
WJZ-760
WJZN-870
WKBW-1450
WLS-870
WLW-700
WMAQ-670
WMMN-800
WNEF-1500
WOR-710
WORK-1320
WPAR-1420
WSB-740
WSM-650
WSYR-570
WTAM-1070
WTIC-1040
WVVA-1160

10:45 EDT 9:45 EST
WBT-Frank Morgan & Guest
WCAU-News
WGR-Supper Dance

11:00 EDT 10:00 EST
NBC-Jerry Blaine's Orch.: WFAF
WBEN WTAM WGY KYW
WSB WMAQ (sw-9:53)
CBS-News; Phil Napoleon's Or-
chestra: WABC WGR WHK
WHEC WPAR WHAS WFBL
WHP WGBI WIBX WNEF
(sw-11:83)
CBS-Gillette Razor Presents: KVI
KSL (also at 8 p.m.)
NBC-Judy & The Bunch; News:
WJZ WBAL WHAM WORK
WSYR
NBC-Fitch Jingle Prgm.: KPO
KOA
News: WOR WENR WTIC
WCAE WBT WMMN
CKLW-Rhythm & Romance
KDKA-Music; News
WBBM-Horace Henderson's Orch.
WBS-Time; Weather; News
WCAU-Larry Vincent, songs
WGR-Pildner & Wilson
WJAS-Art Giles' Orch.
WJR-An Arbor Carrillon
WKBW-Back Home Hour
WLW-Jack Randolph, songs

WOR-News, Frank Singiser
WSM-Louise & Dixie Dons

11:15 EDT 10:15 EST
★ NBC-Walter Winchell's Jer-
gen's Journal: WSM WSB
KPRC WOA1 (also at 9:30
p.m.)
NBC-Paul Sabin's Orch.: WJZ
WENR WSYR WHAM KDKA
WBAL WGR WORK WBZ
(sw-6:14)
CBS-Phil Napoleon's Orch.:
WBT WMMN WJR
MBS-Mickey Alpert's Orch.: WGN
CKLW WOR
NBC-Jerry Blaine's Orch.: WCAE
WTIC
WBBM-Melody Time
WCAU-Around the Town; Mu-
sical Interlude
WGY-Kiddoodlers, vocal & instru-
mental group
WLW-Mike Riley's Orch.
WMAQ-Flet. Henderson's Orch.

NBC-News; Carlos Molina's
Orch.: WFAF KYW WCAE
WTAM WGY WMAQ WTIC
(sw-9:53)
CBS-Jay Freeman's Orch.:
WABC WGBI WPAR WNEF
WHAS WHEC WFBL WIBX
WMMN WCAU WJAS WHK
WPAR WBT WGR WHP
WKBN (sw-11:83)
NBC-Eddie Varzos' Orch.: WJZ
WBAL WGR WORK WENR
WSYR WHAM KDKA WBZ
WEBR (sw-6:14)
MBS-Dance Orch.: WOR CKLW
WBBM-News
WBN-Midnite Vespers
WGN-Griff Williams' Orch.
WJR-Hermit's Cave
WLW-Concert Hour

NBC-Henry Busse's Orch.: WJZ
WGR WBZ KDKA WHAM
WMAQ WBAL WORK (sw-
6:14)
CKLW-Club Reporter
WBT-Economic sports
WFBL-Leo Bolley, Association
WGN-Jack Denny's Orch.
WHK-△Bible Talk
WKBW-Back Home Hour
WLW-Paul Sullivan, news
WTAM-Tom Ireland; Creolians

10:30 EDT 9:30 EST

CBS-Lewisohn Concert: WBBM
WKBN
MBS-Rhythm & Romance: WGN
WOR
CKLW-△Baptist Church
WBBM-Lynn Cole, songs
WBT-Jack Randolph, songs
WGR-News
WLW-Melodrama

11:30 EDT 10:30 EST
NBC-Jell-O Summer Prgm.: KPO
KOA (also at 7 p.m.)
NBC-Woodbury's Rippling Rhyth-
m Revue; Shep Fields' Orch.;
Frank Parker, tr.: WSM
WSB WBA1 WOA1 KPRC
WEBR (also at 9 p.m.)

11:30 EDT 10:30 EST
NBC-Jell-O Summer Prgm.: KPO
KOA (also at 7 p.m.)
NBC-Woodbury's Rippling Rhyth-
m Revue; Shep Fields' Orch.;
Frank Parker, tr.: WSM
WSB WBA1 WOA1 KPRC
WEBR (also at 9 p.m.)

11:45 EDT 10:45 EST
CBS-Jay Freeman's Orch.:
WBBM
12:00 EDT 11:00 EST
★ CBS-Texaco Town: KNX KSL
(also at 8:30 p.m.)
CBS-Frankie Masters' Orch.:
WABC WHP WJR WMMN
WGR WHAS WIBX WBBM
WPAR WCAU WHEC WGBI
NBC-Barney Rapp's Orch.:
WFAF WTIC WCAE WSM
WENR WSB KYW WGY
(sw-9:53)

12:15 EDT 11:15 EST
CBS-Frankie Masters' Orch.:
WFBL WNEF WBT WKBN
NBC-Henry Busse's Orch.:
WSYR
NBC-Barney Rapp's Orch.:
WTAM
CKLW-Ozzie Nelson's Orch.
WLW-Chick Scoggin's Orch.

12:30 EDT 11:30 EST
NBC-Don Bestor's Orch.: WJZ
WSM WMAQ WORK WBZ
WSYR
CBS-Jan Garber's Orch.: WABC
WKBN WGBI WBT WGR
WHEC WNEF WFBL WBBM
WJR WIBX WMMN WHP
NBC-Reggie Childs' Orch.:
WFAF WGY KYW WBAL
WSB WTAM (sw-9:53)
WLW-Frank Dailey's Orch.

Monday

August 9

Monday

MORNING

7:00 EDT 6:00 EST
Musical Clock: WTAM KDKA
WGR

KYW-News
WBEN-Sun Greeters' Club
WCAE-Morning Express
WGY-Top of the Morning
KKBW-Musical News
WLW-Arizona Ranch Riders
WVVA-Rhythm Rangers

7:15 EDT 6:15 EST
KYW-Happy Clarks
WGY-Popular Melodies

7:30 EDT 6:30 EST
NBC-Rise & Shine: Harold
Levey's Orch.: WJZ
CBS-Organ Reveille: WABC
WKBN (sw-21:52)
NBC-Morning Greetings; Orch.:
Radio Rubes: WFAF
Top of the Morning: WLW WGY
KYW-Musical Clock
WCAU-Wake Up & Smile
WHAM-The Morning After
WJAS-Just About Time
WMMN-Early Morning Melodies
WPAR-Puddle Jumpers
WTAM-Markets; Musical Clock
WVVA-Border Riders

7:45 EDT 6:45 EST
NBC-Yoichi Hiraoka, xylophon-
ist; News: WJZ
CBS-News Reports: WABC (sw-
21:52)
News: WCAU WBEN
WFBL-Agricultural Prgm.
WGY-Musical Clock
WKBW-Health Parade
WTAM-Dude Ranch Boys

8:00 EDT 7:00 EST
NBC-Morning Devotions; Kath-
erine Palmer, sopr.; Joyce All-
man, contr.; John Jamison,
tr.; John Wainman, bar.;
Lowell Patton, organist & dir.:
WJZ WBAL WHAM
CBS-Mellow Moments: WABC
(sw-21:52)
NBC-Good Morning Melodies:
WFAF WCAE WTAM
News: WOR WJAS WPAR
WCAU-Morning Melodies
WEEU-Around the Breakfast
Table
WFBL-Morning Meditation
WGBI-Rhythm & Romance
WGY-Morning Swing Session
WKBW-Headlines on Parade
WLW-△Nation's Family Prayer
Period
WMMN-Huck & Bub
WVVA-L. P. Lehman & Staff

8:15 EDT 7:15 EST
★ NBC-Malcolm Claire: WFAF
WCAE WTAM
NBC-Island Serenaders: WJZ
WHAM WBAL
△Morning Devotions: WEEU
WPAR

KDKA-News; Musical Clock
WCAU-Melody Parade
WFBL-Breakfast Express
WJAS-Musical
WLW-Sing, Neighbor, Sing
WMMN-Just About Time
WOR-Nell Vinick, beauty talk;
Merry Melodies; Melody Mo-
ments

8:30 EDT 7:30 EST
NBC-Home Songs: WFAF WLW
WTAM WCAE WBEN KYW
CBS-Jack Shannon, tr.: WABC
(sw-21:52)
NBC-William Meeder, organist:
WJZ WHAM KDKA (sw-
21:54)
WBAL-Plaza 4900
WCAU-Larry Vincent, songs
WEEU-Blue Bonnet Boys
WESG-Morning Varieties
WGBI-Musical Clock
WGY-Time Keeper
WHP-Morning Alarm; Music;
News; Time
WJAS-Curley Miller
WOR-Martha Mahning
WPAR-Over the Coffee Cup

8:45 EDT 7:45 EST
NBC-Norsemen Quartet: WJZ
WHAM
CBS-Leon Goldman, violinist:
WABC (sw-21:52)
KDKA-Tennessee Ramblers
WCAU-C. P. Shoffner
WFBL-Sports News
WJAS-Charlie Melodies
WMMN-News
WOR-The Gospel Singer
WPAR-Buskirk Family

9:00 EDT 8:00 EST
★ NBC-Breakfast Club; Vocal-
ists; Don McNeill, m.c.; Orch.:
News: WJZ WORK
CBS-Metropolitan Parade: WABC
WESG WJAS WIBX WPAR
WFBL WCAU WHP (sw-
21:52)
NBC-Streamliners: WFAF WCAE
WBEN WGY
News: WVVA WGBI WHAM
WLW
KDKA-Shopping Circle
KYW-Nine O'Clock Rhythm
WEEU-Friendly Club
WGR-News; Musical Home-
makers
WKBW-Niagara Spotlight
WMMN-The Old Partner
WOR-Ed Fitzgerald
WTAM-Health & Home

9:15 EDT 8:15 EST
CBS-Richard Maxwell, songs;
News: WABC WIBX WKBN
WPAR WFBL WCAU WNBH
WMMN WHP WNEF (sw-
21:52)
NBC-Streamliners: KYW
Musical Clock: WVVA WGBI
WCAE-Jean Abbey
WESG-News; Interlude
WGY-Market Basket
WHAM-Breakfast Club
WJAS-Musical

9:00 EDT 8:00 EST
★ NBC-PRETTY KITTY KELLY,
sketch (Wonder Bread):
WABC WIBX WHEC WVVA
WHK WGR (sw-21:52) (also
see 4:15 p.m.)
★ NBC-Story of Mary Marlin,
drama (Ivory Soap): WJZ
WHAM WSYR WBAL KDKA
(sw-15:21)
NBC-Mrs. Wiggs of the Cabbage
Patch, sketch (Old English
Wax): WFAF WTAM KYW
WBEN WGY WCAE
WCAU-Morning Melodies
WEEU-△Church in the Wild-
wood
WESG-Morning Moods
WFBL-News; Musical Interlude
WGBI-Gaylord Carter, organist
WHP-Mary Fountain, organist
WJAS-Musical
WKBW-News; Varieties
WLW-Hymns of All Churches
WMMN-Economy Hints & Har-
mony
WOR-Ed Fitzgerald; Orch. &
Soloists
WORK-△Morning Devotions
WPAR-Radio Auction Prgm.

10:15 EDT 9:15 EST
★ NBC-Orydol's Own Ma Per-
kins, drama: WJZ WHAM
WSYR KDKA WBAL (sw-
15:21)

WLW-△Morning Devotions
WOR-Modern Living

9:30 EDT 8:30 EST
CBS-Morning Moods: WGBI
WHP WIBX WPAR
CBS-Jack Berch's Boys (Fels
& Co.): WABC WKBW WNEF
WHEC WCAU WFBL WJAS
(sw-21:52)
NBC-The Breakfast Club: WBAL
KDKA-Band Parade
WCAE-Harmony Frolic
WGR-Ma Perkins
WGY-△Morning Devotions
WHP-Breakfast Brevities
WLW-Mail Bag
WOR-Organ Recital
WORK-Cousin Lee
WTAM-Wake Up & Sing

9:45 EDT 8:45 EST
CBS-Morning Moods: WNEF
NBC-Landt Trio; News: WFAF
KYW
CBS-Bachelor's Children (Old
Dutch Cleanser): WABC
WCAU WJAS WKBW (sw-
21:52)
News: WBAL WEEU
WBEN-Sally Work
WCAE-Party Line
WESG-Somebody's Birthday
WFBL-Morning Melodies
WGBI-△Morning Devotions
WGR-Today's Almanac
WGY-Musical Prgm.; News
WHAM-△Tower Clock Prgm.
WHP-△Church in the Wildwood
WLW-Chandler Chats
WMMN-Bud & Verge
WTAM-Current Interlude; News

10:00 EDT 9:00 EST
★ CBS-EDDY KID, sketch (Philly-
bury): WFAF
WCAE KYW WGY WBEN
WTAM
CBS-Ruth Carhart, contralto:
WABC WNEF WFBL WHP
WJAS WGR WPAR WESG
NBC-Viennese Ensemble: WJZ
WHAM WSYR WORK WLW
KDKA-Linda's First Love
WBAL-Home Service Talk
WGBI-Home Lovers Prgm
WMMN-Bud & Verge
WVVA-Cousin Emmy's Kinfolks

10:15 EDT 9:15 EST
★ NBC-TODAY'S CHILDREN,
sketch (Phillybury): WFAF
WCAE KYW WGY WBEN
WTAM
CBS-Ruth Carhart, contralto:
WABC WNEF WFBL WHP
WJAS WGR WPAR WESG
NBC-Viennese Ensemble: WJZ
WHAM WSYR WORK WLW
KDKA-Linda's First Love
WBAL-Home Service Talk
WGBI-Home Lovers Prgm
WMMN-Bud & Verge
WVVA-Cousin Emmy's Kinfolks

11:30 EDT 10:00 EST
★ NBC-THE O'NEILLS, SKETCH
(Ivory Soap): WJZ WHAM
WSYR WBAL KDKA (sw-
15:21)
★ CBS-Heinz Magazine of the
Air; B. A. Rolfe's Orch.; Reed
Kennedy, bar.; "Trouble
House," sketch: Guest: WABC
WHEC WKBW WCAU WJAS
WFBL WHP
NBC-David Harum, sketch (Bab
Oy); Wilmer Walter, Peggy Al-
lenby, Edith Spence & Walter
Soderling: WFAF KYW WCAE
WBEN WTAM WGY

MBS-Get Thin to Music: WOR
WEEU-Pianologue
★ WESG-NEWS AND NOTES
WGBI-All Star Review
WGR-News

CBS-Myrt & Marge, sketch (Su-
per Suds): WABC WJAS
WGR WCAU WFBL WHEC
(sw-21:52)
NBC-John's Other Wife, sketch
(Louis Philippe): WFAF KYW
WBEN WTAM WCAE WGY
CBS-To be announced: WNEF
WESG WGBI WMMN WPAR
WHP
WEEU-Xavier Cugat's Orch.
WKBW-Tonawanda Time
WLW-Hope Alden's Romance
WPAR-Auction Prgm.
WVVA-Radio Pals

10:30 EDT 9:30 EST
NBC-Just Plain Bill, sketch (An-
acin): WFAF WTAM WCAE
WBEN KYW WGY
CBS-Louise & the Lads: WABC
WCAU WGR WJAS WHEC
WVVA WMMN WPAR WHP
WFBL WNEF WESG WGBI
NBC-Pepper Young's Family,
sketch (Camay): WJZ KDKA
WSYR WBAL WHAM (sw-
15:21)
WEEU-Question Box
WFBL-John Randolph
WGBI-News
WJAS-To be announced
WKBW-Smiling Bob
WLW-Virginians
WORK-Old Man of the Moun-
tains
WPAR-WPA Prgm.

10:45 EDT 9:45 EST
★ NBC-TODAY'S CHILDREN,
sketch (Phillybury): WFAF
WCAE KYW WGY WBEN
WTAM
CBS-Ruth Carhart, contralto:
WABC WNEF WFBL WHP
WJAS WGR WPAR WESG
NBC-Viennese Ensemble: WJZ
WHAM WSYR WORK WLW
KDKA-Linda's First Love
WBAL-Home Service Talk
WGBI-Home Lovers Prgm
WMMN-Bud & Verge
WVVA-Cousin Emmy's Kinfolks

11:30 EDT 10:00 EST
★ NBC-THE O'NEILLS, SKETCH
(Ivory Soap): WJZ WHAM
WSYR WBAL KDKA (sw-
15:21)
★ CBS-Heinz Magazine of the
Air; B. A. Rolfe's Orch.; Reed
Kennedy, bar.; "Trouble
House," sketch: Guest: WABC
WHEC WKBW WCAU WJAS
WFBL WHP
NBC-David Harum, sketch (Bab
Oy); Wilmer Walter, Peggy Al-
lenby, Edith Spence & Walter
Soderling: WFAF KYW WCAE
WBEN WTAM WGY

MBS-Get Thin to Music: WOR
WEEU-Pianologue
★ WESG-NEWS AND NOTES
WGBI-All Star Review
WGR-News

11:45 EDT 10:45 EST
★ NBC-Edward MacHugh, Gospel
Singer (Ivory Soap): WJZ
WHAM KDKA WBAL WSYR
WLW (sw-15:21)
CBS-Aunt Jenny's Real Life Sto-
ries (Spry): WABC WCAU
WPAR WFBL WHEC WHAS
WHK WVVA WJAS WBZ
WHP WGR
NBC-Manhattans, dance orch.:
WFAF WBEN WCAE KYW
MBS-Organ Recital: WOR
WESG-Morning Varieties
WGBI-Easy to Remember
WGY-Marc Williams, cowboy
songs
WKBW-English Lesson
WMMN-Mountain Boys
WORK-Frank Renault, organist
WTAM-Uncle Henry's Dog Show

12:00 EDT 11:00 EST
★ NBC-Girl Alone (Kellogg):
WFAF KYW WTAM WCAE
WLW WBEN WORK
CBS-Swinging the Blues: WABC
WJAS WKBN WCAU WIBX
WGR WBT (sw-9:59)
NBC-Terri Franconi, tr.: WJZ
WBAL KDKA (sw-
15:21)
NBC-The Three Majors: WORK
WEEU-Agricultural Briefs
WMMN-Neighbor Jim
WOR-Romance of Hope Alden
WPAR-Impromptu & Ad Lib
WVVA-Rapid Ad Service

11:15 EDT 10:15 EST
★ NBC-Backstage Wife, sketch
(Dr. Lyons): WFAF WCAE
WBEN WGY WTAM KYW
NBC-Personal Column of the Air
(Chippo): WJZ WLW WHAM
WSYR WBAL KDKA (sw-
15:21)
NBC-The Three Majors: WORK
WEEU-Agricultural Briefs
WMMN-Neighbor Jim
WOR-Romance of Hope Alden
WPAR-Impromptu & Ad Lib
WVVA-Rapid Ad Service

11:30 EDT 10:30 EST
★ NBC-Vic & Sade, sketch
(Criseo): WJZ KDKA WHAM
WSYR WBAL (sw-15:27)
★ CBS-Big Sister, sketch (Rin-
so): WABC WCOE WVVA
WHP WIBX WFBL WHEC
WJAS WGR
NBC-How to be Charming,
sketch (Phillips): WFAF WGY
WCAE WTAM KYW WBEN
MBS-Martha & Hal, songs &
patter: WOR
WEEU-Bob Henke's Organogue
WESG-Speed Wheeler
WGBI-Better Business Bureau,
T. F. Leahy
WKBW-Today's Almanac
WLW-We Live Again
WMMN-Theater Party
WORK-Happy Johnny

11:45 EDT 10:45 EST
★ NBC-Edward MacHugh, Gospel
Singer (Ivory Soap): WJZ
WHAM KDKA WBAL WSYR
WLW (sw-15:21)
CBS-Aunt Jenny's Real Life Sto-
ries (Spry): WABC WCAU
WPAR WFBL WHEC WHAS
WHK WVVA WJAS WBZ
WHP WGR
NBC-Manhattans, dance orch.:
WFAF WBEN WCAE KYW
MBS-Organ Recital: WOR
WESG-Morning Varieties
WGBI-Easy to Remember
WGY-Marc Williams, cowboy
songs
WKBW-English Lesson
WMMN-Mountain Boys
WORK-Frank Renault, organist
WTAM-Uncle Henry's Dog Show

12:00 EDT 11:00 EST
★ NBC-Girl Alone (Kellogg):
WFAF KYW WTAM WCAE
WLW WBEN WORK
CBS-Swinging the Blues: WABC
WJAS WKBN WCAU WIBX
WGR WBT (sw-9:59)
NBC-Terri Franconi, tr.: WJZ
WBAL KDKA (sw-
15:21)
NBC-The Three Majors: WORK
WEEU-Agricultural Briefs
WMMN-Neighbor Jim
WOR-Romance of Hope Alden
WPAR-Impromptu & Ad Lib
WVVA-Rapid Ad Service

12:15 EDT 11:15 EST
★ NBC-Story of Mary Marlin,
sketch (Ivory Soap): WFAF
WTAM WCAE KYW WGY
WBEN WLW (sw-15:33)
NBC-Grace & Scotty, songs &
patter (News, WJZ only):
WJZ WORK WSYR WBAL
WEBR
KDKA-Sunshine Special
WEEU-Cub Reporters
WGBI-Hollywood on Parade
WHAM-Houseboat Hannah
WJAS-Musical
WKBW-Farm Period; Weather
WPAR-Melodies of Yesterday

12:30 EDT 11:30 EST
NBC-Joe Dumond & Cadets
Quartet: WJZ WEBR WSYR
WBAL
CBS-Romance of Helen Trent
(Edna Wallace Hopper): WABC
WKBW WCAU WFBL WHEC
(sw-9:59)
NBC-Three Marshalls: WFAF
WCAE
News: WJAS WOR
KDKA-Don Alfred's Orch.
KYW-Every Day
WBEU-News; Musical Prgm.
WEEU-Si & Elmer

(Continued on Next Page)

AFTERNOON

12:00 EDT 11:00 EST
★ NBC-Girl Alone (Kellogg):
WFAF KYW WTAM WCAE
WLW WBEN WORK
CBS-Swinging the Blues: WABC
WJAS WKBN WCAU WIBX
WGR WBT (sw-9:59)
NBC-Terri Franconi, tr.: WJZ
WBAL KDKA (sw-
15:21)
NBC-The Three Majors: WORK
WEEU-Agricultural Briefs
WMMN-Neighbor Jim
WOR-Romance of Hope Alden
WPAR-Impromptu & Ad Lib
WVVA-Rapid Ad Service

12:15 EDT 11:15 EST
★ NBC-Story of Mary Marlin,
sketch (Ivory Soap): WFAF
WTAM WCAE KYW WGY
WBEN WLW (sw-15:33)
NBC-Grace & Scotty, songs &
patter (News, WJZ only):
WJZ WORK WSYR WBAL
WEBR
KDKA-Sunshine Special
WEEU-Cub Reporters
WGBI-Hollywood on Parade
WHAM-Houseboat Hannah
WJAS-Musical
WKBW-Farm Period; Weather
WPAR-Melodies of Yesterday

12:30 EDT 11:30 EST
NBC-Joe Dumond & Cadets
Quartet: WJZ WEBR WSYR
WBAL
CBS-Romance of Helen Trent
(Edna Wallace Hopper): WABC
WKBW WCAU WFBL WHEC
(sw-9:59)
NBC-Three Marshalls: WFAF
WCAE
News: WJAS WOR
KDKA-Don Alfred's Orch.
KYW-Every Day
WBEU-News; Musical Prgm.
WEEU-Si & Elmer

(Continued on Next Page)

NBC COAST TO COAST

LUM AND ABNER

"FUN FOR EVERYONE"

WJZ WLW
WBZ
WBAL
WSYR
WENR
WSB WMC

August 9



BETTY LOU GERSON
Mercedes Colby in "Don Winslow of the Navy"
Mon. 5:30 pm EDT (4:30 EST)

(12:30 p.m. Continued)

WESG-Harry Springer
WGBI-Bill Pierce
WGR-La Rosa Prgm.
WGY-Farm Prgm.
WHAM-Tom Grierson
WHP-Sigmund Spaeth, Tune Detective

WLW-Livestocks
WMMN-Musical Grab Bag
WORK-Harold Goodman
WPAR-Farm & Home Hour
WTAM-Linda's First Love
WWVA-The Gospel Singer

12:45 EDT 11:45 EST

★ **MBS-We Are Four** (Libby, McNeill & Libby); WOR
CBS-Our Gal, Sunday, sketch (Anacin); WABC WCAU WFBL WKBW WJAS WHEC (sw-9.59)

NBC-Fran Allison, songs: WJZ WBAL WSYR WEBR

CBS-Mellow Moments: WNBC

NBC-Rosa Lee, sopr.: WFAE

WTAM WLW

WYU-Ted White

WBEN-Stock Quotations

WCAE-Singin' Sam

WEEU-World Bookman

WESG-Style Cast; News

WHAM-Women Only

WLS-Weather; Markets; News

WWVA-Ma Perkins

1:00 EDT 12:00 EST

★ **CBS-Betty & Bob**, sketch (Gold Medal); WABC WCAU WGR WFBL WJAS

NBC-Love & Learn, sketch: WJZ

NBC-Joe White, tr.: KYW (sw-15.33)

CBS-Lew White, organist: WGBI

WBX

NBC-Market & Weather Reports: WFAE

MBS-Happy Felton's Orch.: WOR

WCAE

KDKA-Mid-Day Songsters

WBAL-News; Hi Jinks

WBEN-Farm Service

WEEU-News

WESG-C Quiz

WGY-Tre Hi-boys, cowboy songs

WHAM-World Dances

WHP-Allan Rhoades' Orch.

WKBW-News; Savage Serenade

WLW-The Firm Sisters (sw-6.06)

WMMN-News; Live Stocks

WORK-The Swingsters

WTAM-Playhouse Interviews

WWVA-Farm & Home Hour

1:15 EDT 12:15 EST

★ **NBC-Nellie Revell**, philosophy: WJZ KDKA (sw-15.21)

CBS-Hymns of All Churches (Gold Medal): WABC WGR

WCAU WFBL WJAS

NBC-Dan Harding's Wife, sketch: WFAE WBEN (sw-15.33)

MBS-Tom, Dick & Harry (Fels Naphtha): WLW

News: WHP WORK WCAE

KYW-Home Forum

WEEU-Easy to Remember

WESG-Cornell Agriculture Hour

WGBI-Musical Varieties

WGY-Hymns of All Churches

WHAM-News; Music

WMMN-Midday Varieties

WOR-Dramatized Health Talk; Melody Moments

WPAR-News

WTAM-Non-day Resume

WWVA-Variety Prgm.

1:30 EDT 12:30 EST

CBS-Arnold Grimm's Daughter, sketch (Gold Medal): WABC

WJAS WFBL WCAU WGR

★ **NBC-Nat'l Farm & Home Hr.:**
WJZ WEBR KDKA WHAM
WSYR WLW WORK WBAL
(sw-15.21)

Walter Blaufuss and the Home-
stetters' orchestra; H. B.
B a u k h a g e, "Washington
News Comment"; Morse Sal-
isbury, "Farm Business
News"; and Helen Stevens
Fisher will interview guest.

NBC-Words & Music: WFAE
WBEN WCAE KYW (sw-
15.33)

CBS-Novelists: WHEC WJAY
WEEU-Agricultural Briefs
WGY-Betty & Bob
WHP-Dance Music

WMMN-Inquiring Reporter
WOR-Pepper Young's Family
WPAR-Man on the Street
WTAM-Wife vs. Secretary
WWVA-Jack Dunigan's Trail
Blazers

1:45 EDT 12:45 EST

CBS-Hollywood in Person (Gold
Medal): WABC WCAU WFBL
WGR WJAS

MBS-Harold Turner, pianist:
WOR

Kitty Keene: WCAE WTAM

WGY-Household Chats

WHP-The Ranch Boys

WMMN-Sons of the Plains

WOR-Judy & Jane

WPAR-Singing Sam

WWVA-Luncheon Club

2:00 EDT 1:00 EST

NBC-Jerry Sears' Orch.: WFAE

KYW WBEN WTAM WGY

CBS-News Through a Woman's

Eyes; Kathryn Cravens (Pon-

tiac): WABC WCAU WJAS

WHEC WKBW WFBL WHAS

WNBF (sw-9.59)

WCAE-Polly Entertains

WEEU-Melody Shoppers

WGBI-Tonic Tunes

WGR-News; Loanoids

WHP-Ma Perkins, sketch

WOR-Martha Deane, Women's

Hour

WPAR-Stock Reports

2:15 EDT 1:15 EST

CBS-Jack & Loretta, songs &

pattern (Kirkman's Soap):

WABC WGR WFBL WIBX

WHEC WCAU (sw-9.59)

CBS-Milton Charles, organist:

WJAS WHP WPAR WNBFB

WMMN WGBI

WESG-Suburban Special

WKBW-County Home Bureau

2:30 EDT 1:30 EST

★ **NBC-Navy Band:** WJZ WEBR

WHAM

CBS-Montana Slim, yodeling cow-

boy: WABC WBNFB WGBI

WIBX WFBL WGR

NBC-Bennett & Wolverton, in-

strumentalists: WFAE KYW

WBEN

CBS-Your News Parade; Edwin

C. Hill: WJAS

KDKA-Home Forum

WBAL-Globe Trotter

WCAE-Houseboat Hannah

WCAU-Happy Valley Boys

WEEU-Senator Fishface

WGY-Bradley Kincaid

WHP-Album of Melodies

WJR-Phil Sillman, Piano Parade

WKBWA-World of Sports

WLW-Variety Time

WMMN-Economy Hints & Har-

mony

WORK-Luncheon Ensemble

WPAR-Radio Auction Prgm.

WTAM-Uncle Henry's Dog Show

WWVA-Salon Musicale

2:45 EDT 1:45 EST

★ **CBS-Ted Malone's Between**

the Bookends: WABC WJAS

WBNFB WIBX WFBL WHEC

WGR WBT

NBC-Girl Interne, Joyce Jordan:

WFAE

NBC-Three Cheers, vocal trio:

WTAM WCAE

NBC-Navy Band: WSYR

Edward MacHugh, Gospel Singer:

WPAR WGBI

KYW-Matinee Melodies

WBAL-Market Reports

WBEN-Dollars & Sense

WEEU-String Ensemble

WESG-Ma Perkins

WGY-Better Business Bureau

Talk; Markets

WHP-Harrisburg Beautification

WLW-Betty & Bob

WMMN-One of the Jones Boys

WOR-The Couple Next Door

WWVA-The Listener Speaks

3:00 EDT 2:00 EST

NBC-Pepper Young's Family

(Cammy): WFAE WTAM WGY

WBEN KYW WLW WCAE

(sw-15.33)

Guests and Special Events

MORNING

11:00 EDT (10:00 EST) "FALL FASHIONS" BY
GRETTA PALMER, guest on Magazine of
the Air, CBS.

NIGHT

9:00 EDT (8:00 EST) "KING LEAR" with Morris
Ankrum as Edgar, Shakespeare cycle, CBS.

9:30 EDT (8:30 EST) FRANCESCA BRUNING
AND IAN KEITH IN "THE FOUNTAIN,"
Eugene O'Neill cycle, NBC.

NBC-Herman Middleman's Orch.:
WJZ WORK WBNB WEBR
WLW WHAM KDKA (sw-
15.21)

CBS-Funny Things, children's
prgm.: WABC WHP WMMN
WPAR WFBL WNBFB WESG
WNBF WGR (sw-15.27)

WBAL-Merchants' Hour
WEEU-Pictures of England
WGY-Hawaiians
WIBX-News

WJAS-Baseball Resume
WJR-Youth Speaks
WOR-Junior G-Men
WTAM-Catholic Students Mission
Convention

NIGHT

6:00 EDT 5:00 EST
NBC-(News, WJZ only) To be
announced: WJZ WENR
WHAM WSYR WEBR

CBS-Howard Phillips, bar.:
WABC WHAS WKBN WHP
WGBI WNBFB WJAS WHEC
WPAR WFBL WESG WHK
WBT

NBC-Mario Cozzi, bar.; Christine
Johnson, sopr.: WFAE WMAQ
WSB WSM (sw-9.53)

The program, featuring Mario
Cozzi, baritone, and Christine
Johnson, contralto, offers:
Alfonso and Estrella Ove-
ture (Sehbert), Anaeron's
Crab (Wolf), La Mia Sposa
Sara (Botoli), Balletto from

Antiche Danze Suite No. 1
(Reepich), In the Twilight
Hour (Brahms) and Ballet
from Petite Suite (Debussy).

MBS-Sandy Williams' Orch.:
CKLW WCAE

News: KDKA WTIC WBZ
KYW-Musical Moments
WBAL-Uncle Jack's Club
WBBM-Howard Neumiller, pianist

WBAU-Variety Prgm.
WCAU-Ben Allyn, tr.; Organ
WEEU-Jack Richie
WGR-Rhythm Rangers

WGN-Swing It
WGR-Jim Shields, songs
WGY-Melody Time; News
WJR-Musical Prgm.

WKBW-News; Loanoids
WLW-Toy Band
WMMN-Economy Hints & Har-
mony

WOR-Uncle Don
WORK-Happy Johnny
WTAM-Fact & Fancies

6:15 EDT 5:15 EST
★ **NBC-Goshen Trotting Season:**
WJZ WENR WHAM WSYR
WEBR WBAL

NBC-Mario Cozzi, bar.: WCAE
NBC-Mervin K. Hart, talk:
WABC WPAR WHP WKBW
WHEC WESG WHAS WKBN
WFBL WNBFB WIBX WBBM
WHK

"We Can Stop the Coming
Slavery" will be the title of
Morwin K. Hart's talk. Mr.
Hart is president of the New
York State Economic Coun-
cil.

News: WJAS WJAY
KDKA-Azinsky's Dinner Music
KYW-Sports; News
WBEN-Melody Revue
WBT-Grady Cole

WCAU-Bill Dyer, sport talk
WEEU-Carroll Hartline
WGBI-Previews

WGN-Harold Turner, pianist
WGR-Alias Jimmy Valentine
WGY-Lullaby Time

WJR-Uncle Neal & Prudy
WLW-Tommy & Betty
WMAQ-While the City Sleeps
WTAM-Adv. of Tommy Thatcher
WTAR-To be announced

WTIC-Baseball Scores
WWVA-Peerless Economy Notes

6:30 EDT 5:30 EST
★ **CBS-NEWS: DAILY SPORTS**
Resume (Chesterfield): WABC
WCAU WBBM WMMN WIBX
WJR WBT WPAR WKBW
WGBI WHP WJAS WHAS
(sw-9.59-15.27)

NBC-News; Today's Sports, Ford
Bond: WFAE

NBC-News; Revelers Quartet:
WJZ

NBC-Three X Sisters, trio:
WEBR (sw-9.53)

NBC-News; Johnnie Johnston,
bar.: WGAR
News: WSB WOR
CKLW-Scores; Rhythm Rhap-
sody
KDKA-Sports; Weather
KYW-News; Tell Sisters
WBAL-Don Riley, sports
WBEN-Sports
WBZ-News; Musicale

CBS-Colonel Jack Major: WABC
WESG WNBFB WCAU WMMN
WJAS WHP WPAR WIBX
WHEC WGR (sw-15.27-9.59)

MBS-Spotlight Revue: WOR
KDKA-Tea Dance
WBAL-Stardust Revue
WBT-To be announced

WFBL-News
WGBI-Ma Perkins, sketch
WORK-Hours of Memories
WWVA-L. P. Lehman & Staff

3:15 EDT 2:15 EST
★ **NBC-Oxydol's Own Ma Per-**
kins, sketch: WFAE WTAM
WGY WLW KYW WCAE
WBEN (sw-15.33)

★ **NBC-Goshen Trotting Season:**
WJZ WEBR WHAM WSYR
CBS-Col. Jack Major: WFBL
KDKA-Welfare Commentator
WEEU-Ma Perkins

WGBI-Robert Hood Bowers' Mil-
itary Band
WJAS-Baseball Game

3:30 EDT 2:30 EST
★ **NBC-Vic & Sade, sketch (Cris-**
co); Art Van Harvey, Billy
Idelson & Bernardine Flynn:
WFAE WGY WTAM WORK
WBEN WCAE WLW KYW
(sw-15.33)

★ **CBS-Pop Concert; Paul Le-**
may, cond.: WABC WHEC
WPAR WNBFB WESG WGR
WJAS WIBX WHP WGBI
WCAU (sw-9.59-15.27)

NBC-Let's Talk It Over; Alma
Kitchell: WJZ WHAM WSYR
KDKA WEBR WBAL (sw-
15.21)

WEEU-Blue Bonnet Boys
WFBL-Safety Council
WMMN-Blue Ridge Boys
WOR-Allie Lowe Miles Club
WWVA-News

3:45 EDT 2:45 EST
★ **NBC-THE O'NEILLS,**
sketch (Ivory Flakes): WFAE
KYW WGY WTAM WLW
WBEN WCAE (sw-15.33)

CBS-Pop Concert: WFBL WMMN
NBC-Let's Talk It Over: WORK
WWVA-Doc Williams' Riders

4:00 EDT 3:00 EST
NBC-Lorenzo Jones, sketch (Phil-
lips): WFAE WBEN WCAE
WTAM KYW WGY (sw-15.33)

CBS-Bob Bryon, songs: WABC
WFBL WIBX WESG WKBN
WNBFB WPAR WCAU WJAS
WHP WGR (sw-9.59-15.27)

NBC-Club Matinee; Harry Ko-
gen's Orch.; Ransom Sher-
man, m.c.; vocalists: WJZ
KDKA WEBR WBAL WORK
WSYR WHAM WENR (sw-
15.21)

WEEU-Horseshoe Mike & Cow-
boy Joe
WGBI-News
WLW-Old Fashioned Girl
WMMN-Hillbilly Bill
WOR-Texas Jim Lewis
WWVA-West Liberty Salute

4:15 EDT 3:15 EST
★ **CBS-PRETTY KITTY KELLY,**
sketch (Wonder Bread):
WKBN (also at 10 a.m.)

CBS-Dictators: WABC WFBL
WIBX WPAR WKBN WJAS
WESG WNBFB WMMN WGR
WCAU WHP WHEC (sw-9.59-
15.27)

NBC-Personal Column of the Air:
WFAE WCAE WBEN WTAM
WGY KYW (sw-15.33)

WGBI-Betty & Bob, sketch
WLW-Kitty Keene, Inc.
WOR-News

5:00 EDT 4:00 EST
★ **NBC-Kellogg's Singing Lady,**
Irene Wicker: WJZ WHAM
KDKA WBAL WLW WSYR
WEBR (sw-15.21)

Today the Singing Lady tells
the legend of the Lantern
Festival, the Chinese version
of Rip Van Winkle.

NBC-Don Winslow of the Navy:
WFAE WBEN WTAM WORK
KYW (sw-15.33)

CBS-Doris Kerr, songs: WABC
WPAR WFBL WNBFB WESG
WJAS WKBN WCAU WGR
WIBX WHP (sw-15.27-9.59)

MBS-Ray Keating's Orch.: WOR
WCAE-Novellette
WEEU-Dance Hour
WGY-Chandu the Magician
WMMN-Joseph Henry, violinist
WWVA-Friendly Shopping Hour

5:45 EDT 4:45 EST
NBC-Jackie Heller, tr.: WFAE
WBEN WCAE KYW (sw-
15.33)

Frequencies

CKLW-1030	WHAS-820
KDKA-980	WHBC-1430
KYWB-1020	WHF-1390
WABC-860	WHP-1450
WBAL-1090	WIBX-1200
WBBM-770	WJAS-1290
WBEN-900	WJR-750
WBT-1080	WJZ-760
WBEZ-990	WKBN-570
WCAE-1220	WKBW-1450
WCAU-1170	WLS-870
WCKY-1490	WLW-700
WEAF-660	WMAQ-670
WEER-1370	WMMN-890
WEU-890	WXP-1500
WENR-870	WOR-710
WESG-850	WORK-1320
WFBL-1360	WPAP-1420
WGBI-1450	WSB-740
WGN-870	WSM-650
WGR-550	WYR-570
WGY-790	WTIC-1040
WHAU-1150	WVVA-1160

★ MBS-Lone Ranger, drama (Silvercup): WOR
CBS-Hollywood Observer; Del Casino, tr.; Ray Block's **Orch.** (Noxzema): WABC (sw-11.83)
CBS-Jack Shannon, tr.; Ann Leaf, organist: WJAS WGBI **WBX WGR WBT WHAS**
NBC-House Jamison, commenta- tor; Nat Brusiloff's **Orch.:** WEA
NBC-John Herriek, bar.: KDKA (sw-11.87)
NBC-Midge Williams' Orch.: KYW WBN
News: WESG WORK
CKLW-Vincent York's Orch.
WBAL-News; John Herriek, bar. **WBBM-Men of Zest**
WCAE-Wil Roland's Orch.
WCAU-Jack Randolph, songs
WEEU-Artist Bureau Period
WFBL-Frank Morgan
WGAR-Sid Andron; Ellis Van derPyl
WGN-Sports Review
WGY-Jim Healy
WHAM-Frank Silva, sports
WHK-Musical Moments
WHP-Baseball Scores
WJR-Hollywood Spotlight
WKBW-Genevieve Novross, songs
WMAQ-Totten on Sports
WMMN-Timely Topics
WPAP-Household Newscast
WSM-Jack & His Missouri Moun- taineers
WTAM-Summer Serenade
WTIC-To be announced
WVVA-Thank You Stusia

7:45 EDT 6:45 EST
★ CBS-Boake Carter, commenta- tor (Phileo): WABC WKBN **WHK WHAS WJAS WBBM** **WFBL WJR WBT WCAU** **WHEC WGR (sw-11.83-9.59)**
NBC-Roy Campbell's Royalists: **WEAF WMAQ KYW WGY**
NBC-John Herriek, bar.: **WEBR** **WORK WBZ**
NBC-Sisters of the Skillet: WJZ **CKLW-Lane Prescott's Ensemble** **WBAL At the Console**
WBN-Musical Moments
WEEU-Music Hall Headliners
WENR-Military Show Prgm.
WESG-Baseball Scores; Tune **Topics**
WGAR-Factfinder
WGBI-News & Mine Schedule
WGN-Four Californians
WHAM-News; Musical Hits
WHP-News
WKBW-Three Treys
WLW-Bob Newhall, sports
WMMN-Spelling Bee
WPAP-Sport Spotlights
WSB-Baseball Scores

WSM-Afternoon News Summary
WTIC-Family Doctor
★ WVVA-RADIO GOSSIPER
8:00 EDT 7:00 EST
★ NBC-Burns & Allen; Tony **Martin & Ray Noble's Orch** **(Grape Nuts); Guest: WEA** **WTAM WBEN WGY WTIC** **WCAE WMAQ KYW WSM** **WLW (also see 10:30 p.m.)**
Gracie Allen, having elected **her handsome son, Tony** **Martin, to the romantic lead** **in a motion picture she wants** **to produce, will try to start** **rehearsals, with herself play-** **ing leading lady, during the** **broadcast with George Burns,** **Ronald Drake and Ray Noble's** **orchestra. Gracie be-** **lieves that business should** **never interfere with affairs of** **the heart, and Ray Noble is** **agreeable to having his** **band play a selection of ro-** **mantic melodies to set the** **mood for her pursuits of** **Tony.**

★ MBS-Jazz Nocturne: CKLW
★ CBS-Horace Heidt's Orch. (Ale- **mie): WABC WJR WHAS** **WJAS WGR WBBM WCAU** **WFBL WBT WHK (sw-11.83-** **6.06) (also see 12 mid.)**
The program includes: Brahms' **"Hungarian Dance" (No. 5),** **"Wagon Wheels," "Taran-** **tula," "Afraid to Love,"** **"Good Morning," "From the** **Lands of the Sky Blue Wa-** **ters," "Alleluia" and, as a** **special feature, some** **band imitations.**
NBC-Juan Hernandez & The **Good Time Society; All-Neo** **Revue: WJZ WGAR WBZ** **WSM WEER WORK KDKA** **WLS WBAL (sw-11.87)**
NBC-Eddie Varzos' Orch.: **WSB** **Musical Moments: WHAM WMMN** **WGBI-Baseball Scores**
WGN-Dick Gasparre's Orch.
WHP-Labor News
WKBW-News; Salon Interlude
WPAP-Sport Spotlight
WVVA-Twilight Reverie

8:15 EDT 7:15 EST
NBC-Good Time Society: WHAM **WESG-Song Contrasts**
WGBI-Music by Cugat
WHP-Organ Interlude; Health **Hints**
WKBW-Elvira Ruppel, sop.
WMMN-Engineering Institute
WORK-Frank Morgan

8:20 EDT 7:30 EST
★ CBS-Pick & Pat (Dill's Best) **Edward Roecker, bar.; Benny** **Krueger's Orch.:** **WABC WBT** **WHK WJR WBBM WJAS** **WHEC WFBL WCAU WGR** **WHP (sw-11.83-6.06) (also see** **11:30 p.m.)**
★ NBC-Voice of Firestone: **Wallenstein, cond.; Symp.** **Orch.:** **WEAF WBEN WCAE** **WTIC WMAQ WSM KYW** **WTAM WSB WGY (sw-9.53)** **(also see 11:30 p.m.)**
★ NBC-Goldman Band Concert: **WJZ WORK KDKA WEER** **WBZ WSYR WLS (sw-11.87)**
★ MBS-The Lone Ranger, sketch **(Silvercup): WGN**
MBS-Let's Visit: CKLW WOR **WBAL-Evening at the Country** **Club**
WESG-Strings of Swing
WGAR-Ted Weems' Orch.
WGBI-Melody Time
WHAM-German Hour
WHAS-Fredie Rich's Orch.
WKBW-Young Artists' Recital
WLW-For Men Only
WMMN-Brevities

WPAR-Auction Prgm.
WVVA-Family Album
8:45 EDT 7:45 EST
WBAL-Theater of the Air
WGAR-Home Interviews
WGBI-Sports Parade
WHAS-Organ Magic
WKBW-Real Life Drama Series
WMMN-Baseball Finals
WPAR-Musical Moments
WVVA-Summer's Swing Band

9:00 EDT 8:00 EST
★ NBC-FIBBER MCGEE & MOL- **ly, comedy sketch (Johnson's** **Wax); Hugh Studebaker; Bill** **Thompson; Ted Weems' Orch.:** **WEAF WBEN WLW WCAE** **WMAQ WTAM WSB WSM** **KYW WGY WTIC (also see** **12 mid.)**

★ CBS-Columbia's Shakespeare **Cycle: WABC WBX WFBL** **WBBM WCAU WHAS WPAR** **WNBW WGBI WKBW WHK** **WJAS WMMN WBT WJR** **WHP (sw-11.83-6.06)**
The Shakespeare Cycle presen- **tation will be "King Lear,"** **Lionel Barrymore, originally** **scheduled for the title part,** **was forced to resign from** **the cast because of illness.** **Morris Ankrum, heard in the** **series as Laertes in "Ham-** **let," and as Mark Anthony in** **"Julius Caesar" will** **play the part of Edgar.**

★ MBS-Joe Sanders' Orch: WGN **WGAR CKLW**
NBC-Melodic Contrasts; Al Roth's **Orch.:** **Choir: WJZ WORK** **KDKA WEER WSYR WBZ** **WGAR WLS (sw-11.87)**
WGR-News; Five-Minute Drama **WHAM-Laff Parade**
WHP-Charles Benford, commen- **tator**
WPAR-Olive Briscoe Rauch
WVVA-News

9:15 EDT 8:15 EST
WGR-Baseball Game
WHAM-Frank Morgan Show
WLS-Orto's Novelodeons
WMMN-Detective Stories
WOR-Musical Moments

9:30 EDT 8:30 EST
★ NBC-HOUR OF CHARM: PHIL **Spitalny's Girls (General** **Electric); WEA** **WTAM WMAQ** **WTIC WCAE WTAM WSB** **WGY KYW WSM WLW (sw-** **9.53)**
★ NBC-Eugene O'Neill Cycle; **Francesca Bruning in "The** **Fountain," drama: WJZ WSB** **WSYR WORK WENR WEER** **WBAL KDKA WGAR WBZ** **(sw-11.87)**
The second play in the O'Neill **series, "The Fountain," with** **Ian Keith and Francesca** **Bruning, will be under the** **direction of Lester O'Keefe. A** **graduate of St. Louis Uni-** **versity, O'Keefe acquired a** **thorough background in all** **phases of the theater in the** **years that followed. He** **played juvenile leads in mu-** **sical comedy, in Broadway** **plays and in dramatic stock** **companies. Later he toured** **the leading vaudeville cir-** **cuits. He was early in the** **field of radio, writing and** **programming and producing** **most of the early commercial** **shows on WJZ, now key sta-** **tion of NBC-Blue network.** **He joined the NBC produc-** **tion staff in 1931 and has** **since become one of the lead-** **ing directors in American** **radio.**

MBS-Symphonic Strings: WOR **WGN CKLW**
WHAM-Baseball Game

9:45 EDT 8:45 EST
WGAR-Herman Pirschner
WGN-News; Sport Celebrities

10:00 EDT 9:00 EST
★ NBC-Carnation Contented **Prm.; WEA** **KYW WSB** **WBEN WTAM WCAE WGY** **WTIC WMAQ WSM (sw-9.53)**
The program: Dance of the **Russian Sailors from "Red** **Poppy" (Gliere), orchestra;** **Habanera from "Carmen"** **(Bizet), Miss Chiesia; Mah** **Lady Chloee (Clough-Leigh-** **ter), quartet; Missouri Waltz** **(Logan), Lullaby Lady;** **Overture to "Fledermaus"** **(Strauss), orchestra; Little** **Gray Home in the West** **(Loeb), Mr. Miller; and a** **Victor Herbert waltz medley** **including Kiss Me Again** **from "Mlle. Modiste," "I'm** **Falling in Love with Some-** **one" from "Naughty Mari-** **etta," Kiss in the Dark from** **"Orange Blossoms" and** **When You're Away from** **"The Only Girl," by Miss** **Chiesia, quartet, orchestra** **and ensemble. Roy Siedel** **is pinch hitting as musical** **director of the "Contented** **Hour" while Frank Black** **takes a three weeks' vaca-** **tion.**

★ CBS-Wayne King's Orch. **(Lady Esther): WABC WHAS** **WFBL WJAS WJR WBT WHK** **WCAU WBBM WKBW (sw-** **11.83-6.06)**
★ MBS-Elder Michaux' Congre- **gation: WOR CKLW**
Musical Moments: WGBI WMMN **WGN-Jack Denny's Orch.**
WHP-Music by Grofe
WLW-Heatrolatoun Herald
WPAR-News

10:15 EDT 9:15 EST
WHP-Eddie Allen's Orch.
WIBX-News
WMMN-Eloise Hall
WPAR-Variety Prgm.

10:30 EDT 9:30 EST
★ MBS-Pageant of Melody: WGN **CKLW WOR**
NBC-Nat'l Radio Forum: WJZ **KDKA WBAL WEBR WORK** **WKB WENR (sw-6.14)**
CBS-Your Neck of the Woods: **WABC WJAS WPAR WNBW** **WHP WGBI WBT WMMN** **WKBW WBX WFBL (sw-** **11.83)**
NBC-Al Donahue's Orch.: **WEAF** **KY WTTAM (sw-9.53)**
NBC-Burns & Allen (Grape **Nuts): KPO WSM WSB (also** **at 8 p.m.)**
Jack Randolph, bar.: **WBBM** **WFBL**
WBN-Drama
WCAE-Art Kassel's Orch.
WCAU-Encores of Yesterday
WGAR-Cleveland Railway Chorus
WGY-Hits from the Shows
WHAS-Cramp Bag
WHK-Camera Forum
WJR-The Success Doctor
WLW-Lang Thompson's Orch.
WMAQ-Whistler & His Dog
WOR-Symphonic Strings
WTIC-Guy Hedlund & Co.

10:45 EDT 9:45 EST
NBC-Al Donahue's Orch.: **WGY** **WBBM-Melodie Time**
WCAU-Mac Parker, songs
WFBL-This & That
WIBX-News
WJR-Musicale
WLW-Angelo, Italian trn.
WMAQ-Frank Morgan & Guests

11:00 EDT 10:00 EST
CBS-Poetic Melodies (Wrielev **Gum): WHAS WJR WBBM**

★ NBC-AMOS 'N' ANDY (PEP- **odent): WSM WMAQ WSB** **WTAM WLW KPO KOA** **WQAI KPCC (also at 7 p.m.)**
CBS-Tomorrow's News Tonight, **Andre Baruch (Liberty):** **(WABC only) Oxxie Nelson's** **Orch.:** **WABC WGBI WBX** **WKBW WKBN WNBW (sw-** **11.83)**
NBC-(News, WJZ only) Jolly **Coburn's Orch.:** **WJZ WBAL** **WGAR WORK WSYR**
NBC-Jerry Blaine's Orch.: **WEAF** **(sw-9.53)**
News: WJAS WOR WCAE WBZ **WENR WTIC**
News; Sports: KDKA WSM **Variety Prgm.: WBT WPAR** **KYW-News; Jazz Nocturne** **WBEN-News; Tronic Reporter** **WCAU-Larry Vincent, songs** **WFBL-Michael Covert's Orch.** **WGR-Stars Over Manhattan** **WGY-News; Easy to Remember** **WHK-Sleepy Time**
WHP-Dance Orch.
WMMN-News; Dance Varieties

11:15 EDT 10:15 EST
NBC-Jerry Blaine's Orch.: **WSM** **WGY WTIC KYW WLW**
NBC-Uncle Ezra's Radio Station: **KPO KOA (also at 7:15 p.m.)**
CBS-Boake Carter, commentator **(Phileo): KNX KSL**
CBS-Ozzie Nelson's Orch.: **WJAS** **WMMN WHAS WHK WFBL** **WJAR WBT WCAU**
NBC-Jolly Coburn's Orch.: **WHAM** **WORK KDKA (sw-** **6.14)**
MBS-Sammy Kaye's Orch.: **WOR** **CKLW**
Musical Moments: WTAM WBBM **Sports: WBEN WJR**
WBZ-Sports; Bill Williams **WCAE-Charley Gaylord's Orch.** **WENR-Paul Sabin's Orch.**
WGN-Joe Sanders' Orch.
WHAS-Vic Arden's Orch.
WHP-News; Amer. Legion Aux- **iliary Prgm**
WMAQ-Norman Pearce, poet
WSB-News

11:30 EDT 10:30 EST
NBC-Voice of Firestone: KPO **KOA (also at 8:30 p.m.)**
CBS-Emerson Gill's Orch.: **WABC** **WCAU WKBW WNBW** **WHK WMMN WGBI WJAS** **WKBN WHP WIBX WJR (sw-** **11.83)**
NBC-Emery Deutsch's Orch.: **WEAF** **WSM WBEN WTIC** **KYW WGY WCAE (sw-9.53)**
CBS-Pick & Pat: KNX KSL **WHAS (also at 8:30 p.m.)**
NBC-Eddie Varzos' Orch.: **WJZ** **WBAL WENR WEER WGAR** **WORK**
MBS-Jack Denny's Orch.: **WGN** **CKLW**
Dance Orch.: **KDKA WBT WGR** **WPAR**
WBBM-News with Todd Hunter **WBZ-Slumber Hour**
WFBL-Sun Dodgers
WLW-Barney Rapp's Orch.
WMAQ-News; Carlos Molina's **Orch.**
WOR-Mickey Alpert's Orch.
WSB-Sports Review
WTAM-Marian Nadea

11:45 EDT 10:45 EST
NBC-Emery Deutsch's Orch.: **WBEN** **WSB WTAM**
CBS-Emerson Gill's Orch.: **WFBL** **NBC-Eddie Varzos' Orch.:** **WSYR** **WBZ**

Monday August 9



BENNY KRUEGER
"Pick and Pat" orchestra leader
Mon. 8:30 pm EDT (7:30 EST)

KDKA-Middleman's Orch.
WBBM-Manhattan Mother
WENR-Happy Jack Turner, songs

12:00 EDT 11:00 EST
NBC-Don Bestor's Orch.: **WJZ** **WENR WBAL WORK WBZ**
CBS-Bob Crosby's Orch.: **WABC** **WGBI WMMN WPAR WKBN** **WJAS WKBW WCAU WBX** **WHP WBT WBBM**
CBS-Horace Heidt's Orch.: **KNX** **(also at 8:00 p.m.)**
NBC-Fibber McGee & Molly: **KPO (also at 9 p.m.)**
NBC-Larry Burke, tr.; Henry **Busse's Orch.:** **WEAF WTIC** **WCAE WGY KYW WBN** **(sw-9.53)**
MBS-Tommy Dorsey's Orch.: **WOR** **WGN**
News: WGAR WSM WHAM WJR **WLW**
CKLW-Club Reporter
KDKA-Dance Orchestra
WFBL-Leo Bolley, sports
WHAS-Baseball; Louisville vs. **Minneapolis**

12:15 EDT 11:15 EST
CBS-Bob Crosby's Orch.: **WNBW** **WFBL WJR**
NBC-Don Bestor's Orch.: **WGAR** **WHAM WSM WSYR KDKA** **(sw-6.14)**
CKLW-Sammy Kaye's Orch.
WHK-News
WLW-Billy Snider's Orch.

12:30 EDT 11:30 EST
NBC-Vox Pop: KPO (also at **9:00 p.m. Tuesday)**
CBS-Frankie Masters' Orch.: **WABC** **WJR WCAU WKBN** **WKBW WBBM WFBL WBX** **WMMN WHK WGBI WHEC** **WHP WBT WPAR WNBW** **WJAS**
NBC-Deacon Moore's Orch.: **WEAF** **WMAQ WSB WLW** **KYW WGY WORK WCAE** **WBEN WTIC WSM WTAM** **(sw-9.53)**
NBC-Marvin Frederick's Orch.: **KDKA** **WBAL WBZ WSYR** **(sw-6.14)**
MBS-Dick Gasparre's Orch.: **WGN** **CKLW WOR**
WENR-F. Henderson's Orch.

End of Monday Programs

CONTESTS ON THE AIR

SUNDAY
7:45 p.m. EDT (6:45 p.m. EST), NBC network. **Jingle program. Broadcast for West at 11 p.m. EDT (10 p.m. EST). Jingle contest, wrist watch prizes.**
MONDAY
10 a.m. EDT (9 a.m. EST) and 12:15 p.m. EDT (11:15 a.m. EST), NBC network. **Monday through Friday. The Story of Mary Marlin. 5 first prizes of \$1,000.00 each and 1,250 prizes of two pairs of silk stockings awarded weekly.**
10:45 a.m. EDT (9:45 a.m. EST), NBC network. **Monday through Friday. Today's Children. First prize, \$1,000; second, \$250; and 108 other cash prizes. Contestants must send in their choice of a name for "Innes Cake" with name and address printed on same sheet of paper. Attach to this sheet a picture cut out of the recipe folder which is found in container of sponsor's product.**
3:15 p.m. EDT (2:15 p.m. EST) and 10:15 a.m. EDT (9:15 a.m. EST), NBC network, Mon-

day thru Friday. Ma Perkins. Prizes: Total of \$30,000 or \$1,000 per day for thirty days. Merchandise requirement. Contest closes September 8. 7:30 p.m. EDT (6:30 p.m. EST), NBC network, Monday thru Friday. Lum and Abner. Broadcast for west Monday, Tuesday, Wednesday and Friday, 11:15 p.m. EDT (10:15 p.m. EST). Prizes: 2 Silver King bicycles daily. Merchandise requirement.
9 p.m. EDT (8 p.m. EST), NBC network. **Fibber McGee and Molly. Broadcast for West at 12 mid. EDT (11 p.m. EST). 1 automobile trailer and several cash prizes awarded each week, for 12 weeks, for best letters, of 50 words or less, about product. All entries must be postmarked no later than Sunday following each broadcast.**
TUESDAY
8 p.m. EDT (7 p.m. EST), NBC network. **Husbands and Wives. The persons sending in best solution to questions given on program will be**

invited to studio to broadcast in person their answers.
9 p.m. EDT (8 p.m. EST), NBC network. **Vox Pop. Broadcast for West, Monday at 12:30 a.m. EDT (11:30 p.m. EST). 10 wrist watches weekly for questions or problems. Contest closes Thursday following broadcast each week.**
11:15 p.m. EDT (10:15 p.m. EST), CBS Mid- **west network only. Minute Mysteries. \$50 cash award weekly for correct solution with the best brief statement of the motive for the dramatized crime. Closing date is Saturday following broadcast.**
THURSDAY
10 p.m. EDT (9 p.m. EST), CBS network. **Your True Adventures. Monthly grand prize of \$250, and weekly prize of \$25 for best "True Adventures" story contributed by listeners and used on program.**
FRIDAY
9:30 p.m. EDT (8:30 p.m. EST), NBC network.

True Story Court of Human Relations. Broadcast for West at 12:30 a.m. EDT (11:30 p.m. EST). Listeners asked to read a designated story in magazine. \$100 cash prize awarded to best letter telling how entrant would have handled the situations or problems given in story. Letters must be in by Thursday following broadcast.
SATURDAY
7:30 p.m. EDT (6:30 p.m. EST), NBC network. **Uncle Jim's Question Bee. Merchandise prizes for questions and answers used on program.**
9 p.m. EDT (8 p.m. EST), CBS network. **Professor Quiz. Broadcast for West at 12 midnight EDT (11 p.m. EST). Prizes: First, automobile; second, electric refrigerator; third, electric range; fourth, electric washer; fifth, electric ironer; also 102 other (cash) prizes beginning at \$50. Conditions of contest: Lists of five questions and answers to be used on broadcasts. See your Nash or Kelvinator dealer for entry blank.**



ART VAN HARVEY
Vic of "Vic and Sade"
Tues. 3:30 pm EDT (2:30 EST)

MORNING

7:00 EDT 6:00 EST
Musical Clock: WTAM KDKA
WGR
KYW-News
7:15 EDT 6:15 EST
KYW-Happy Clarks
WBEN-Sun Greeter's Club
WGY-Church in the Wildwood
7:30 EDT 6:30 EST
NBC-Morning Greetings; Orch.
& Radio Rubes: WFAE
CBS-Organ Reveille: WABC (sw-21.52)
NBC-Rise & Shine: WJZ
7:45 EDT 6:45 EST
NBC-Yoichi Hiraoka, xylophonist; News: WJZ
CBS-News Reports: WABC (sw-21.52)
News: WBEN WCAU
8:00 EDT 7:00 EST
NBC-News; Good Morning Melodies: WFAE WTAM WCAE
CBS-Lyric Serenade: WABC (sw-21.52)
NBC-Morning Devotions: WJZ WBAL WHAM
News: WJAS WOR WPAR
WCAU-Morning Serenade
WEEU-Around the Breakfast Table
WFBL-Morning Meditation
WGBI-Rhythm & Romance
WGY-Morning Swing Session
WKBW-Headlines on Parade
8:15 EDT 7:15 EST
NBC-Malcolm Claire, Children's Stories & Songs: WFAE WCAE WTAM
NBC-Leibert Ensemble, with Louise Florea, sop. & Showmen Quartet: WJZ WBAL WHAM
Morning Devotions: WEEU WPAR
KDKA-News: Green River Boys
WCAU-Melody Parade
WFBL-Breakfast Express
WJAS-Musicale
WKBW-Health Parade
WLW-Concert in Brass
WMMN-Just About Time
WOR-Household Hints; Melody Moments
8:30 EDT 7:30 EST
NBC-Moments Musicale: WFAE WLW KYW WTAM WCAE WBEN
CBS-Montana Slim, songs: WABC (sw-21.52)
NBC-Island Serenade: WJZ
NBC-Dick Leibert, organist: KDKA (sw-21.54)
Musical Clock: WVA WGBI WBAL "Plaza 4900"
WCAU-Larry Vincent, songs
WEEU-Blue Bonnet Boys
WESG-Morning Varieties
WGY-Time Keeper
WHP-Morning Alarm; Music; News; Time
WJAS-Carly Miller
WKBW-Headlines on Parade
WOR-Martha Manning, talk
WPAR-Over the Morning's Coffee Cup
8:45 EDT 7:45 EST
NBC-Morning Glee Club: WJZ WHAM WBAL
CBS-Sidney Raphael, pianist: WABC (sw-21.52)
KDKA-Tennessee Ramblers
WCAU-Tunes & Time
WESG-Morning Devotions
WFBL-Bob Kenefick, Jr., sports
WJAS-Cheerie Melodies
WLS-Fun Festival
WMMN-News
WOR-The Gospel Singer
WPAR-Buskirk Family
9:00 EDT 8:00 EST
NBC-Breakfast Club, Orcn., News: WJZ WORK

CBS-Dear Columbia, Fan Mail, drama: WABC WCAU WIBX WESG WHP WPAR WFBL (sw-21.52)
NBC-Streamliners: WFAE WBEN WGY
News: WWVA WGBI WLW WHAM
KDKA-Shopping Circle
KYW-Nine O'Clock Rhythm
WBEN-News; Hollywood Impressions
WCAE-News's Club
WEEU-Friendly Club
WGR-News; Musical Homemakers
WJAS-Rev. James R. Cox
WKBW-Niagara Spotlight
WMMN-Old Pardoner
WOR-Ed Fitzgerald
WTAM-Health & Home
9:15 EDT 8:15 EST
CBS-Dear Columbia; News: Musical Clock: WTAM KDKA WGR
NBC-Streamliners: WCAE KYW WBEN
Musical Clock: WGBI WWVA
WBT-Morning Melodies
WESG-News; Interlude
WGY-Market Basket
WHAM-Breakfast Club
WLW-Morning Devotions
WOR-Shopping with Jean Abbey
9:30 EDT 8:30 EST
NBC-Breakfast Club; News: WBAL WSYR
CBS-Richard Maxwell, songs; News: WABC WHP WFBL WNBW WESG WJAS WPAR WIBX WMMN WCAU WKBW (sw-21.52)
KDKA-Band Parade
WCAE-Harmony Frolic
WGBI-Morning Devotions
WGR-Ma Perkins
WGY-Bradley Kincaid, mountain boy
WLW-Aunt Mary
WOR-Tex Fletcher
WORK-Cousin Lee
WTAM-Wake Up & Sing
9:45 EDT 8:45 EST
CBS-Waltzes of the World: WNBW WGBI WPAR
NBC-Landt Trio; News: WFAE KYW
CBS-Bachelor's Children, sketch (Old Dutch Cleanser): WABC WKBW WCAU WJAS (sw-21.52)
WBEA-Sally Work
WCAE-Party Line
WEEU-News
WESG-Somebody's Birthday
WFBL-Morning Melodies
WGR-Variety Prgm.
WGY-Brown Family; News
WHAM-Tower Clock Prgm.
WHP-The Dreamers
WLW-Chandler Chats
WMMN-Bud & Verge
WOR-Organ Recital
WTAM-Current Interlude; News
10:00 EDT 9:00 EST
NBC-PRETTY KITTY KELLY, sketch (Wonder Bread): WABC WVA WIBX WHEC WGR (sw-21.52) (also see 4:15 p.m.)
NBC-Mrs. Wiggs of the Cabbage Patch, sketch (Old English Wax): WFAE WCAE KYW WBEN WGY WTAM
NBC-Story of Mary Marlin, sketch (Ivory Snow): WJZ WBAL KDKA WHAM WSYR (sw-15.21)
WCAU-Morning Melodies
WEEU-The Honeymooners
WESG-Morning Moods
WFBL-News; Musical Interlude
WGBI-Church in the Wildwood
WHP-Mary Fountain, organist
WJAS-Musicale
WKBW-News; Variety Prgm.
WLW-Hymns of All Churches
WMMN-Economy Hints & Harmony
WOR-Variety Prgm.
WORK-Morning Devotions
WPAR-Auction Prgm.
10:15 EDT 9:15 EST
NBC-Oxydol's Own Ma Perkins, sketch: WJZ WHAM WSYR KDKA WBAL (sw-15.21)
CBS-Myrt & Marge, sketch (Super Suds): WABC WCAU WJAS WHEC WFBL WGR (sw-21.52)
NBC-John's Other Wife, sketch (Louis Philippe): WFAE KYW WBEN WCAE WTAM WGY
CBS-To be announced: WMMN WHP

Guests and Special Events

AFTERNOON

3:00 EDT (2:00 EST) TROTTER HORSE CHAMPIONSHIP, NBC.
4:30 EDT (3:30 EST) MRS. FRANKLIN D. ROOSEVELT at the opening of the Girl Scouts' Silver Jubilee, NBC.
4:30 EDT (3:30 EST) THE KENNER STAKES from Saratoga Race Track, MBS.

NIGHT

9:00 EDT (8:00 EST) GERTRUDE NIESEN AND PEDRO GONZALES, guests of Watch the Fun Go By, CBS.
9:00 EDT (8:00 EST) CONRAD THIBAUT, guest on Ben Bernie's program, NBC.
9:30 EDT (8:30 EST) BLOCK AND SULLY, guests of Benny Goodman's Swing School, CBS.

WEEU-Philosophy of Words
WGBI-Tonic Tunes
WKBW-Tonawanda Time
WLW-Hope Alden's Romance
WPAR-Music Project
WVA-Radio Pals
10:30 EDT 9:30 EST
CBS-Russell Dorr, bar.; Organ: WABC WESG WNBW WHP WJAS WHEC WGBI WFBL WGR WVA WPAR WMMN WCAU
NBC-Just Plain Bill, sketch (Anacin): WFAE WTAM WGY WBEN WCAE KYW
NBC-Pepper Young's Family, sketch (Camay): WJZ KDKA WSYR WBAL WHAM (sw-15.21)
WEEU-The Question Box
WIBX-News
WKBW-Smiling Bob
WLW-Hello Peggy
WORK-Old Man of the Mountains
10:45 EDT 9:45 EST
NBC-TODAY'S CHILDREN, sketch (Pillsbury): WFAE WGY KYW WBEN WCAE WTAM
CBS-Madison Ensemble: WABC WFBL WJAS WGR WCAU WHEC WNBW WESG WPAR WHP
The program includes: "Caddis" (Albenis), "Valse Petite" (Goldman), Movement from No. 5 flat symphony (Mozart), and "Deille des Petits Soldats de Plomb" (Turina).
NBC-Viennese Ensemble: WJZ WSYR WHAM WORK WBAL WLW
KDKA-Linda's First Love
WBT-Betty & Bob, sketch
WESG-Home-Makers
WGBI-The Milky Way
WKBW-Amer. Family Robinson
WMMN-Bud & Verge
WVA-Cousin Emmy's Kinfolks
11:00 EDT 10:00 EST
NBC-THE O'NEILLS, SKETCH (Ivory Flakes): WJZ WHAM WBAL KDKA WSYR (sw-15.21)
NBC-David Hargum, sketch (Bab-O); Peggy Allenby: WFAE KYW WCAE WGY WTAM WBEN
CBS-Captivators: WABC WESG WNBW
NBC-Honeymooners: WORK
CBS-Mary Lee Taylor (Pet Milk): WVA WJAS WCAU WKBW WHEC WFBL
WEEU-Piano Classics
WGBI-Forging Ahead with Old Forge
WGR-News; Musical Mirror
WHP-Tropic Serenade
WLW-Linda's First Love
WMMN-News; Morning Market
WOR-Get Thin to Music
WPAR-MOVIE GOSSIP
11:15 EDT 10:15 EST
NBC-Backstage Wife, sketch (Dr. Lyons): WFAE KYW WBEN WGY WCAE WTAM
CBS-Captivators: WCAU WIBX WJAS WKBW WMMN WPAR WHP
NBC-Personal Column of the Air (Chips): WJZ WHAM KDKA WSYR WBAL WLW (sw-15.21)
NBC-Three Majors: WORK
WEEU-Betty Stamm
WFBL-Lady of Charm

WOR-Hope Alden's Romance
WVA-Rapid Ad Service
11:30 EDT 10:30 EST
NBC-Vic & Sade, sketch (Crisco): WJZ KDKA WHAM WBAL WSYR (sw-15.21)
CBS-Big Sister, sketch (Rinso): WABC WVA WIBX WGR WCAU WJAS WFBL WHEC WHP
NBC-Jerry Brannon, tr.: WSM WCAE
NBC-Mystery Chef (Regional Advertisers, Inc.): WFAE WTAM WBEN KYW WGY
WEEU-Bob Henke's Organogue
WESG-Organ Encores
WGBI-Evangelistic Hour
WKBW-Today's Almanac
WLW-We Live Again
WMMN-Engineering Institute
WNBW-BEHIND THE MICROPHONE
WOR-Rhythm Orch.
WORK-Happy Johnny
WPAR-Improptu & Ad Lib
11:45 EDT 10:45 EST
NBC-Edward MacHugh, Gospel Singer (Ivory Soap): WJZ WHAM WSYR WLW KDKA WBAL (sw-15.21)
CBS-Aunt Jenny's Real Life Stories (Spry): WABC WJAS WFBL WCAU WHEC WIBX WVA WGR WHP
NBC-Wife Saver (Manhattan Soap): WFAE WTAM WCAE WBEN WGY KYW
WESG-Musical Bazaar
WKBW-Fashion Flashes
WMMN-Mountain Boys
WOR-Rhythm Orch.
WORK-Frank Renaut, organist

AFTERNOON

12:00 EDT 11:00 EST
NBC-Girl Alone, sketch (Kelllogg): WFAE KYW WCAE WBEN WLW WTAM
NBC-Terri Franconi, tr.: WJZ WORK
CBS-The Rhythmaires: WABC WCAU WPAR WKBW WNBW WJAS WGR (sw-9.59)
NBC-Happy Jack, songs: (sw-15.33)
KDKA-News
WBAL-Mary Landis
WEEU-Dance Hour
WFBL-Miss Goodnews
WESG-Musical Bazaar
WGBI-News; Mine Schedule
WGY-Dance Hour; News
WHAM-Mystery Chef
WHP-Kitty Keene, Inc.
WKBW-News; Variety Prgm.
WMMN-Home Harmony Time
WOR-Parents' Club of the Air
WVA-Rhythm Rangers
12:15 EDT 11:15 EST
CBS-YOUR NEWS PARADE (Lucky Strike Cigarettes), Edwin C. Hill, commentator: WABC WFBL WVA WKBW WMMN WIBX WHEC WCAU WNBW WGR WHP (sw-9.59)
NBC-Story of Mary Marlin, sketch (Ivory Soap): WFAE WTAM WCAE KYW WGY WBEN WLW (sw-15.33)
NBC-Grace & Scotty, songs (News, WJZ only): WJZ WORK WEBC WSYR

MBS-Organ Recital: WOR
To be announced: WBAL WGR
KDKA-Sunshine Special
WEEU-Agriculture Briefs
WGBI-Margretta Noto, pianist
WHAM-Houseboat Hannah
WJAS-Musical Prgm.
WKBW-Farm Period
WLS-Henry Burr, ballads
WPAR-Melodies of Yesteryear
12:30 EDT 11:30 EST
NBC-Strollers Matinee: WJZ WBAL KDKA WBEN WEBC WHAM (sw-15.21)
CBS-Poetic Strings: WGBI WNBW NBC-Barry McKinley, bar.: WFAE
The program: "I'll Follow My Secret Heart," "Yours and Mine," "The First Time I Saw You," "Swingtime in the Rockies," "A Message from the Man in the Moon," "The Lady Who Couldn't Be Kissed" from "Singing Marine," and "Love Is Never Out of Season."
CBS-Romance of Helen Trent (Edna Wallace Hopper): WABC WCAU WHEC WKBW WFBL (sw-9.59)
News: WJAS WOR
KYW-Every Day
WBEN-News; Musical Prgm.
WCAE-Nancy Martin
WEEU-Si & Elmer
WESG-Smilin' Thur; Lady of Charm
WGR-La Rosa Prgm.
WGY-Farm Prgm.
WHP-The Honeymooners
WLW-Livestocks
WORK-Herald Goodman
WPAR-Farm & Home Hour
WTAM-Linda's First Love
WVA-The Gospel Singer
12:45 EDT 11:45 EST
MBS-We Are Four (Libby, McNeill & Libby): WOR
CBS-Our Gal, Sunday, sketch (Anacin): WABC WCAU WHEC WKBW WFBL WJAS (sw-9.59)
NBC-Strollers Matinee: WSYR
CBS-Poetic Strings: WNBW NBC-Armchair Quartet: WFAE WLW WTAM
KYW-Ted White
WBEN-Stock Quotations
WCAE-Singin' Sam
WEEU-String Ensemble
WHAM-Women Only
WHP-Edward McHugh, Gospel Singer
WMMN-To be announced
WVA-Ma Perkins
1:00 EDT 12:00 EST
CBS-Betty & Bob, sketch (Gold Medal): WABC WHEC WJAS WFBL WGR WCAU (sw-9.59)
NBC-Love & Learn, sketch: WJZ
NBC-Cleo Brown, songs: KYW (sw-15.33)
NBC-News; Markets; Weather Reports: WFAE
CBS-Fred Feibel, organist: WGBI WNBW
WBAL-Miniature Musicale
WBEN-Voice of the Stockyards
WCAE-Happy Felton's Orch.
WEEU-News
WESG-Quik-Quiz
WGY-The Hi-Boys
WHAM-World Dances
WHP-Allan Rhoads' Orch.
WKBW-News; Ad Club Luncheon
WLW-The Three Spades
WMMN-News; Markets
WOR-Medical Inf. Bureau
WORK-The Swingsters
WTAM-Playhouse Interviews
WVA-Farm & Home Hour
1:15 EDT 12:15 EST
CBS-Fred Feibel, organist: WIBX
CBS-Hymns of All Churches (Gold Medal): WABC WGR WCAU WHEC WFBL WJAS (also see 4:15 p.m.)
NBC-Hal Gordon, tr.: WJZ
NBC-Dan Harding's Wife, sketch WFAE WBEN (sw-15.33)
News: WORK WCAE WPAR WHP
KDKA-Interviews
KYW-Your Garden & Mine
WBAL-The Open Mike
WEEU-String Ensemble
WESG-Cornell Agricultural Hour
WFBL-News; Agricultural Prgm
WGBI-Musical Varieties
WGY-Hymns of All Churches
WHAM-News; Hit of the Day
WLW-Musical Moments
WMMN-Midday Varieties

WOR-Dramatized Health Talk; Melody Moments
WTAM-Non-day Resume
WVA-Jack Dunigan & His Trail Blazers
1:30 EDT 12:30 EST
NBC-Nat'l Farm & Home Hr.: WJZ WBAL WORK WSYR WEBC WSM WLW KDKA (sw-15.21)
Today's program features Robert E. Royal, Bureau of Public Roads, as guest speaker whose topic is "A Road Engineer Looks at Farm Home Driveways"; A. D. Stedman, asst. AAA head, who will speak on "Progress of the Agricultural Conservation Program. Also on the program will be H. R. E. a u k h a g e, "Washington News Comment," and Walter Blaufuss and the Home-steaders orchestra.
CBS-Arnold Grimm's Daughter, sketch (Gold Medal): WABC WFBL WGR WJAS WCAU WHEC
NBC-Words & Music; Ruth Lyon: WFAE WCAE WHEC (sw-15.33)
CBS-Sidney Raphael, pianist: WBX
WEEU-County Club Women
WGY-Betty & Bob, sketch
WHAM-Curbstone Forum
WHP-Military Band
WKBW-Swing Your Partner
WMMN-Inquiring Reporter
WOR-Pepper Young's Family
WPAR-Kitchen Committee
WTAM-Wife vs. Secretary
WVA-Pro. Fishface & The Pepper-Uppers
1:45 EDT 12:45 EST
CBS-Hollywood in Person (Gold Medal): WABC WCAU WFBL WHEC WGR WJAS (sw-9.59)
CBS-Montana Slim: WNBW
Kitty Keene, Inc.: WCAE WTAM
WGY-Household Chats
WHAM-Tonic Tunes; Rotary Club Luncheon
WHP-Melody Memories
WIBX-News
WKBW-What's New?
WMMN-Sons of the Plains
WOR-Judy & Jane
WPAR-Singin' Sam
WVA-Luncheon Club
2:00 EDT 1:00 EST
CBS-Romany Trail: WIBX WFBL WGBI WNBW WJAS WKBW WCAU (sw-9.59)
NBC-Matinee Musicale: WFAE WTAM WCAE WBEN KYW WGY (sw-15.33)
CBS-Molly Steinberg, speaker: WABC
WGR-Musical; Loan Aids
WHP-Ma Perkins, sketch
WEEU-Melody Shoppers
WOR-Martha Deane
WPAR-Stock Reports
2:15 EDT 1:15 EST
CBS-Dr. Morrey, talk: WCAU WMMN WJAS WNBW WGBI WHP (sw-9.59)
CBS-Jack & Loretta, songs & patter (Kirkman's Soap): WABC WIBX WHEC WFBL WGR WHK
WESG-Suburban Special
WKBW-Studio Prgm.
WPAR-Radio Auction Prgm.
2:30 EDT 1:30 EST
NBC-Music Guild; Guests: WJZ WEBC WHAM
The program: Quintet in D Minor, Opus 89, by Gabriel Faure, including "Molto Moderato," "Adagio," and "Allegretto Moderato."
CBS-Dalton Bros., vocal trio: WABC WPAR WIBX WGBI WGR WHP WNBW WFBL
NBC-The Wise Man, philosophy & songs: WFAE WBEN WTAM WGY (sw-15.33)
CBS-Your News Parade (Lucky Strike): WJAS
Ensemble: WORK WLW
KDKA-Home Forum
KYW-Through the Years
WBAL-The Globe Trotter
WCAE-Houseboat Hannah
WEEU-Piano Pals
WKBW-A World of Sports
WMMN-Economy Hints & Harmonies
WVA-Salon Musicale; Dr. H. Lamont
2:45 EDT 1:45 EST
CBS-Ted Malone, "Between the Bookends": WABC WJAS WNBW WGR WFBL
NBC-Girl Interne, Joyce Jordan: WFAE



FRANCES ADAIR
"Johnny Presents" vocalist
Tues. 8 pm EDT (7 EST)

Frequencies

- CKLW-1030
- KDKA-980
- KYW-1020
- WABC-860
- WBAL-1060
- WBBM-770
- WBEW-900
- WBT-1080
- WBZ-990
- WCAE-1220
- WCAU-1170
- WKY-1490
- WFAE-660
- WFER-1370
- WEEU-830
- WENR-870
- WESG-850
- WFBL-1360
- WFLA-1450
- WGBI-880
- WGN-720
- WGR-550
- WGY-790
- WHAM-1150
- WHAS-820
- WHEC-1430
- WHK-1390
- WHP-1430
- WIBX-1200
- WJAS-1290
- WJR-750
- WJZ-760
- WKBN-570
- WKWB-1480
- WLS-870
- WLW-700
- WMAQ-670
- WMMN-890
- WNB-1500
- WOR-710
- WORK-1320
- WPAR-1420
- WRSB-740
- WSM-650
- WSYR-570
- WTAM-1070
- WTIC-1040
- WVVA-1160

NBC-Johnny O'Brien, harmonica player; WCAE WGY WBAL (sw-15.33)

KYW-Stewart Sisters; News WBEN-Dollars & Sense WEEU-Organ Reveries WESG-Ma Perkins, sketch WGBI-The Gospel Singer WFL-Lonely Troubadour WIBX-News WLW-Betty & Bob WMMN-One of the Jones Boys WOR-The Couple Next Door WPAR-Gospel Singer WMMN-Sun Bonnet Girls WTAM-Vermillion Centennial WVVA-Samuels & Idahl

3:00 EDT 2:00 EST
★ NBC-Trotting Horse Championship; WJZ WEBR WSYR WORK WBAL WHAM Clem McCarthy will describe the attempts of Greyhound, the American champion, to break the world's trotting record of 1.56 1/4 now held by Peter Manning.

CBS-Theater Matinee: WABC WJAS WNBW WPAR WESG WMMN WIBX WGR WHEC WHP (sw-15.27)

NBC-Pepper Young's Family, (Camay); WFAE WTAM WGY WBEN WCAE WLW KYW (sw-15.33)

KDKA-For Women Only WCAU-Baseball Game WEEU-Prof. Schnitzel & Earl WFL-News WGBI-Ma Perkins, sketch WVVA L. P. Lehman & Staff

3:15 EDT 2:15 EST
★ NBC-Oxydol's Own Ma Perkins, sketch; WFAE WCAE WGY WTAM WBEN WLW KYW (sw-15.33)

★ MBS-Radio Garden Club; WOR CBS-Theater Matinee: WFLB KDKA-Afternoon Tea WEEU-Ma Perkins WGBI-Theater Matinee

3:30 EDT 2:30 EST
★ NBC-Vic & Sade, sketch (Crisco); Bernardine Flynn; WFAE WGY WTAM KYW WBEN WLW WCAE WORK (sw-15.33)

★ CBS-Concert Hall; Story of the Song; WABC WPAR WHP WESG WGBI WFBL WGR WHEC WNBW WIBX WJAS (sw-15.27)

NBC-Kiddoeders Quartet: WJZ WEBR WBAL WHAM KDKA WSYR (sw-15.21)

MBS-Rudy Bundy's Orch.: WOR WEEU-Blue Bonnet Boys WGN-June Baker, economist WMMN-Blue Ridge Boys WVVA-News

3:45 EDT 2:45 EST
★ NBC-THO O'NEILLS, SKETCH (Ivory Flakes); WFAE WGY WLW WTAM WCAE KYW WBEN (sw-15.33)

NBC-Have You Heard? drama; WJZ KDKA WBAL WORK WEBR WHAM (sw-15.21)

CBS-Concert Hall: WMMN WVVA-Doc Williams' Riders

4:00 EDT 3:00 EST
NBC-Club Matinee, variety show; WJZ WEBR WORK WBAL WHAM (sw-15.33)

CBS-Bob Byron, piano & patter: WABC WPAR WESG WKBN WNBW WHP WIBX WGR (sw-15.27)

NBC-Lorenzo Jones, sketch (Phillips); WFAE WBEN WCAE WTAM KYW WGY (sw-15.33)

KDKA-Congress of Clubs WEEU-Horseshoe Mike & Cowboy Joe WFL-Catholic action WGBI-News WGN-Baseball Game WJAS-Baseball; Pittsburgh vs. Chicago

WLW-Interlude WMMN-Hillbilly Bill WOR-Texas Jim Lewis WVVA-On the Mall

4:15 EDT 3:15 EST
★ CBS-PRETTY KITTY KELLY, sketch (Wonder Bread); WKBN (also at 10 a.m.) CBS-News: WABC WESG WHEC WHAS WIBX WHK WFBL WMMN WPAR WNBW WHP WGR (sw-15.27)

NBC-Personal Column of the Air (Chispo); WFAE WTAM WGY KYW WSM WBEN WCAE (sw-15.33)

NBC-Club Matinee: KDKA (sw-15.21)

WGBI-Betty & Bob WLW-Kitty Keene, Inc. WOR-News; Dave Driscoll WVVA-Jack Dunigan's Trail Blazers

4:30 EDT 3:30 EST
★ NBC-Girl Scout Silver Jubilee Prgm.; WJZ WEBR WORK WBAL WHAM (sw-15.33)

At this, the formal opening of the Silver Jubilee of Girl Scouts International Encampment at Briar Cliff, New York, Mrs. Franklin D. Roosevelt will take an active part in the celebration. During the broadcast a pageant entitled "Hands Across the World" will be staged by the Girl Scouts of twenty-five nations.

★ MBS-The Kenner Stakes; Bryan Field from Saratoga; WOR

CBS-Sing & Swing; Carlton Kelsey's Orch.; WABC WPAR WVVA WHP WHK WKBN WNBW WHEC WHAS WESG WIBX WGR (sw-15.27)

NBC-Waltz Favorites; WFAE WBEN WLW WTAM KYW WCAE (sw-15.33)

WEEU-Musical Moments WFLB-Intimate Interlude WGBI-Hymns of all Churches WGY-Cotton Blossom Singers WMMN-Sunbonnet Girls WORK-To be announced

4:45 EDT 3:45 EST
NBC-The Guiding Light, sketch (White Naptha); WFAE WCAE WTAM WGY WBEN WSM KYW WLW (sw-15.33)

KDKA-Dance Time WBAL-News; Musicale WEEU-Music Graphs

5:00 EDT 4:00 EST
NBC-To be announced; WFAE WTAM WCAE WBEN KYW CBS-Ray Heatherfon, bar.; WABC WVVA WCAU WGBI WGR WPAR WNBW WFBL WESG WHP (sw-9.59-15.27)

The program includes: "I Kiss Your Hand Madame," "Dancing Under the Stars," "Can I Forget You," and "Stop, You're Breaking My Heart."

NBC-Al Bernard & Melodeers Quartet; WJZ WHAM WSYR WBAL KDKA (sw-15.21)

WBEN-Undke Ben's Club WEEU-Pop's Hoboes WGY-Markets

★ WLEU-MOVIE GOSSIP (1420 kc.) WLW-Houseboat Hannah WMMN-News; Parade of Bargains WOR-Dance Time; Melody Moments

WORK-Cousin Lee **5:15 EDT 4:15 EST**
NBC-Musical Adventures: WJZ WSYR WHAM WEBR WBAL CBS-Science Service Series: WABC WESG WHP WGR WFBL WNBW WPAR WCAU WGBI WMMN WKBN WVVA (sw-15.27-9.59)

Dr. James Forbes of Fordham University will speak on "Those Ants."

NBC-Choir Symphonette: WFAE KYW (sw-15.33)

MBS-Couple Next Door (Oxydol); WLW KDKA-Kiddies' Klub WCAE-To be announced WGY-Banjoleers WOR-Women in the News

5:30 EDT 4:30 EST
★ NBC-Kellogg's Singing Lady; WJZ KDKA WHAM WSYR WEBR WBAL WLW (sw-15.21)

Today the Singing Lady tells the story of "The Squirrel and the Bear."

CBS St. Louis Syncopators: WABC WFBL WKBN WCAU WMMN WPAR WNBW WGR WHP WESG (sw-15.27-9.59)

NBC-Don Winslow of the Navy; WFAE WORK WTAM KYW (sw-15.33)

WCAE-Newslette WEEU-The Master Singers WFLB-News; Tea Time Tunes WGY-Dad & Jean

WOR-Sammy Kaye's Orch. WVVA-Friendly Shopping Hour **5:45 EDT 4:45 EST**
NBC-Johnnie Johnston, bar.; WFAE WTAM WBEN WCAE KYW (sw-15.33)

CBS-Drama of the Skies: WABC WNBW WHP WFBL WCAU WMMN WESG WPAR WGR (sw-15.27-9.59)

"Broadcast from the Moon" will be the subject of today's "Drama of the Skies" program.

NBC-King's Men Quartet: WJZ KDKA WORK WEBR WLW (sw-15.21)

WBAL-Made in America Club WEEU-S. E. R. Prgm. WGY-Concert Hall WIBX-News WJAS-Baseball Resume

6:00 EDT 5:00 EST
NBC-Science in the News; Guest Spkr.; WFAE WMAQ WSM WSB (sw-9.53)

CBS-All Hands on Deck: WABC WHK WBT WFBL WPAR WKWB WNBW WHEC WESG WHP WHAS WIBX WKBN NBC-News, WJZ only; String-tie, dir. Jack Meakin; WJZ WENR WHAM WSYR WEBR

MBS-Sandy Williams' Orch.: WCAE CKLW News; KDKA WBEN WTIC KYW-Singing Strings WBAL-Uncle Jack's Club WBBM-Howard Neumiller WBZ-News; Evening Little Show WCAU-Ben Alley, trn.; Organ WEEU-Music by Cugat WGR-Rhythm Rangers WGBI-Master Singers WGN-Swing It

WGR-Penn Second Guessers' Club WGY-News; Musical Prgm. WJR-Musical WLW-Larry & Sue WMMN-Economy Hints & Harmony WOR-Uncle Don WORK-Happy Johnny WTAM-Fact & Fancies

6:15 EDT 5:15 EST
NBC-Three X Sisters, harmony trio; WFAE WMAQ WCAE WSM WSB (sw-9.53)

CBS-All Hands On Deck; WBBM WMMN MBS-Studies in Black & White; CKLW KDKA-Azinsky's Dinner Music KYW-Sports; News WBAL-Merchants' Hour WBEN-Musical Prgm. WCAU-Bill Dyer, sport talk WEEU-Emergency Peace Campaign

WGR-Magic Island WGBI-Previews WGN-Four Californians WGR-Alias Jimmy Valentine WGY-Frank Morgan & Guests WJAS-News WJR-Uncle Neal & Prudy WLW-Tommy & Betty WTAM-Adv. of Tommy Thatcher WTIC-Baseball Scores WVVA-Economy Notes

6:30 EDT 5:30 EST
★ CBS-NEWS; DAILY SPORTS Resume (Chesterfield); WABC WBBM WMMN WIBX WPAR WCAU WKWB WJAS WBT WHAS WJR WGBI WHP (sw-9.59-11.83)

NBC-News; Tony Russell, trn.; WJZ WGR NBC-News; Today's Sports, Ford Bond; WFAE NBC-News; Glenn Darwin, bar.; WTAM WCAE

MBS-Johnny Messner's Orch.: WOR WGN News: WSB WOL WFBL WENR CKLW-Rhythm Rhapsody KDKA-Sports; Weather KYW-News; Stewart Sisters WBAL-Don Riley, sports WBZ-News; Musicale WBN-Jim Britt, sports WEEU-Comrade of Life WESG-Frank Pope WGR-Bill Lewis; Melody Moods

WGR-Roger Baker's Sports WGY-News; Music Graphs

★ WHAM-RADIOGRAMS WHK-Music; Tips & Tunes WLW-The In-Laws WMAQ-Don Winslow of the Navy WORK-Late Afternoon Musical WSM-Financial News; Continentals

WTIC-Wrightville Clarion WVVA-Historic Guide Posts

6:45 EDT 5:45 EST
★ NBC-Lowell Thomas, news commentator (Sun Oil); WJZ WSYR WBZ WEBR KDKA WTAM WLW WBAL WHAM (sw-15.21)

NBC-Billy & Betty, sketch; WFAE CBS-George Hall's Orch.: WABC WNBW WFBL WPAR WBT WKWB WESG WKBN WGBI WJR WHP (sw-11.83)

NBC-Artie Hall's Radio Rubes: KYW WSB NBC-Escorts & Betty: WENR Sports: WGY WHAM WBBM-Herbert Foote, organist WBEN-Musical Prgm. WCAE-Serenade WCAU-Laff Parade WEEU-Baseball Scores; Merchandise Revue

WGR-Franklin Lewis WGR-Terry & Ted WHAS-Melody Cruise WHK-Baseball Scores WJAS-Musical Moments WMAQ-Malcolm Claire, stories WMMN-Sons of the Pioneers WTIC-Frank Morgan & Guests WVVA-Trio

7:00 EDT 6:00 EST
★ NBC-AMOS 'N' ANDY (Pep-sodent); WFAE WBEN WCAE WRZ WTIC WGY KYW (sw-9.53) (also see 11 p.m.)

★ NBC-Easy Aces, sketch (Anacin); WJZ KDKA WBAL WHAM WGR WENR WSYR WEBR WBZ (sw-11.87)

CBS-Poetic Melodies (Wrigley's Gum); Franklin MacCormack, poetry; Jack Fulton, trn.; Carlton Kelsey's Orch.: WABC WHK WGR WJAS WBT WVVA WHEC WFBL WCAU (sw-11.83-9.59)

NBC-Don Fernando's Orch.: WSB Sports: WOR WJR News: WIBX WMAQ CKLW-Turf Reporter; Musical Interlude

WBBM-Herbert Foote, organist WESG-Rhythm Almanac WGBI-Music in a Sentimental Mood WGN-Palmer House Concert WHP-Dinner Music WKWB-News; World Dances - WLW-Alias Jimmy Valentine WMMN-This Rhythmic Age WORK-Baseball Scores WPAR-Closing Stock Markets WSM-Louise Hammett and Marjorie Cooney WTAM-Tom Manning

7:15 EDT 6:15 EST
CBS-Song Time, with Gordon Graham, bar., host & Ruth Carhart & Eton Boys: WABC WIBX WHP WVVA WJAS WHEC WGR WNBW WHK (sw-11.83)

NBC-Vocal Varieties (Tums); Smoothies; DeVore Sisters; Male Octet; Wm. Stoess' Orch.: WFAE WMAQ WCAE WBEN WTAM KYW WGY WTIC WLW (sw-9.53)

NBC-Benno Rabinoff, violinist: WJZ WBZ WSYR WBAL WEBR News: WHAS WSM KDKA-H. Middleman's Orch. WBBM-Sports Review WBT-Melody Time WCAU-Alias Jimmy Valentine WFLB-Leo Bolley, sports WGR-Otto Thurn's Ensemble

WGBI-Bill Pierce, Quik Quizzer WGN-Blackstone Concert Trio WHAM-Bob Hemings, pianist WJR-Frank Morgan & Guests WKWB-Filmland Today WMMN-Hollywood Brevities WOR-Charioters WORK-Five Star Final WPAR-Pinto Pete WSB-Musical Moments

7:30 EDT 6:30 EST
★ NBC-HORLICK'S LUM & AB-ner, sketch; Norris Goff: WJZ WBZ WSYR WSB WLW WENR

★ CBS-FAMOUS ACTORS' Guild Presents Helen Menken in "Second Husband," drama (Bayer Aspirin): WABC WGR WCAU WBBM WFBL WHAS WJAS WHK WJR (sw-9.59-11.83)

NBC-Bonnie Stewart, songs: WTAM NBC-Ward & Muzzy, pianists: WCAE WBEN NBC-Steinie Bottle Boys, musical prgm. (Glass Container Ass'n): WFAE

CBS-Johnny Hereford, organist: WBT WVVA WGBI WIBX News: WORK WTIC WESG CKLW-Vincent York's Orch. KDKA-Victor Saudek's Little Symphony

KYW-Frank Morgan & Guests WBAL-News; Gavel Club WEEU-Artists Bureau Period WGR-Sid Andora WGN-Sports Review WGY-Vacation Varieties WHAM-Frank Silva, sports WHP-Baseball Results WKWB-Vocallettes WMAQ-Totten on Sports WMMN-Melodies WOR-The Answer Man WPAR-Household Newscast WSM-Swing Strings

7:45 EDT 6:45 EST
NBC-Vivian della Chiesa, sop.; WJZ WENR WORK WEBR NBC-Three Cheers: WFAE WSM WMAQ

MBS-It's a Racket: CKLW WOR Musical Moments: WBAL WBZ KYW-William Lang WBEN-Black Horse Grenadiers WCAE-Happy Felton's Orch. WEEU-Music Hall Headliners WESG-Baseball Scores WGR-Frank Morgan's Prgm. WGBI-News & Mine Schedule WGN-Four Californians WHAM-News; Musical Hits WHP-News

WKBW-To be announced WLW-Bob Newhall, sports WMMN-Happy Havlicheck WPAR-Sport Spotlights WSB-Baseball Score Board WTAM-Evensong

★ WVVA-Baseball News; RADIO GOSSIPER **8:00 EDT 7:00 EST**
★ NBC-JOHN NY PRESENTS (Philip Morris); Russ Morgan's Orch.; Phil Duesy, bar.; Chas. Martin, Thrill & Co.; Frances Adair, songs; Glenn Cross; Rhythm Rogues; Guest: WFAE WLW WGY WSB KYW WCAE WBEN WTIC WTAM WMAQ

On tonight's program will be related the story of Ben Duffy and Lt. Allen Field when they were in the English army. It is the story of a sky fight with a blind pilot, and a mortally wounded observer, and their thrilling descent to the ground.

(Continued on Next Page)

NIGHT

TODAY'S CHILDREN

RADIO'S MOST POPULAR DAYTIME PROGRAM

WRITTEN BY IRNA PHILLIPS — PRODUCED BY N. B. C.

NOW ENTERING 5TH YEAR FOR

Pillsbury Flour Mills Co.

DIR.— HUTCHINSON ADVERTISING COMPANY

N. B. C. RED NETWORK — MONDAY THROUGH FRIDAY

10:45 — 11:00 A.M., E.D.S.T. • 9:45 — 10:00 A.M., E.S.T.

Tuesday

August 10



JIMMY FIDLER
"Hollywood Gossip"
-Tues. 10:30 pm EDT (9:30 EST)

O'Shea and Sunny Schlyer, will be guests of Ben Bernie tonight.

*** CBS-Watch the Fun Go By (Ford);** Al Pearce's Gang; Nick Lucas; Guests; Carl Hoff's Orch.; WABC WJR WHAS WKBW WBT WHP WBBM WBNF WJAS WFBL WMMN WKBN WHEC WIBX WGBI WPAR WCAU WHK (sw-11.83-6.06) (also see 12 mid.)

Songstress Gertrude Niesen and Pedro Gonzales, Mexican comic, will be guests of Al Pearce and His Gang.

*** NBC-Vox Pop (Molle Shave),** conducted by Wallace Butterworth & Parks Johnson; WFAE WBEN WTAM WMAQ WTIC WGY KYW WCAE

*** MBS-Grant Park Concert:** WGN CKLW

WGR-News; Gus Haenschen's Orchestra; Guests; WOR-Charles Benford, commentator

WORK-Serenade at Nine WYVA-Musical Moments

9:15 EDT 8:15 EST
WGR-Baseball Game

WOR-Console & Keyboard

9:30 EDT 8:30 EST
*** NBC-PACKARD HOUR:** Johnny Green's Orch., Trudy Wood & Jimmy Blair; Jane Rhodes, vocalist; Rhythm Choir; WFAE WMAQ WSB WCAE WBEN WTAM WTIC KYW WGY WSM (sw-9.53)

"Songs that made people famous" will be the theme of the musical program to be presented tonight by Johnny Green and his company.

Foremost, of course, of the selections to be played and discussed, will be the late George Gershwin's "Rhapsody in Blue." Also possibly among the selections to be heard are those which focused the limelight upon Hoagy Carmichael, Ferde Grofe, and Gordon and Ravel.

*** CBS-Benny Goodman's Swing School (Camel Cigarettes);** Guests: WABC WKBW WCAU WKBN WIBX WHEC WJAS WFBL WHP WHK WBNF WBBM WJR WBT WHAS (sw-6.05-11.83)

Comedians Block and Sully will be guests of the Swing School tonight.

NBC-N. Y. Summer School Chorus: WJZ WENR KDKA WGR WBAL WEWR WSYR WBZ (sw-11.87)

MBS-Melodrama: WLW WOR CKLW-Musicale Moderne WGBI-World Entertainments WGN-To be announced

WHAM-Baseball Game WMMN-Nan Johnson

WORK-Musical Gems WPAR-W. Va. Network

9:45 EDT 8:45 EST
WGN-News; Sport Celebrities WMMN-Amer. Family Robinson

WORK-Congress Today WPAR-Charlene, songs

10:09 EDT 9:00 EST
*** NBC-The Other Americas;** Edward Tomlinson, commentator; WJZ WEWR WENR WBAL WORK WBZ WGR KDKA (sw-6.14)

*** CBS-Navy Band:** WBT WGBI WKBN WMMN

*** MBS-Sinfonietta:** CKLW WOR CBS-Your Unseen Friend, sketch (Personal Loan); WABC WHP WHK WCAU WFBL WJR WJAS WHEC WBBM (sw-11.83-6.06)

News: WIBX WHAS WGN-Jack Denny's Orch. WKBW-Dance Orch. WLW-Tonic Time

10:15 EDT 9:15 EST
WLW-What's the Big Idea? WPAR-Brass Rail Orch.

10:30 EDT 9:30 EST
*** NBC-JIMMIE FIDLER'S HOLLYWOOD GOSSIP (Drene):** WFAE WCAE WLW WBEN WMAQ WTIC WTAM KYW WSB WGY WSM (sw-9.53)

CBS-Poly Follies: WBBM

NBC-Past Masters Prem.: WJZ WSYR WEWR WBAL KDKA WORK WENR WBZ (sw-6.14)

The program includes: Mozart's "Minuet" and "Allegretto," by Clarinet, viola and harpsichord; Purcell's "I Attempt from Lovelickness to Fly" and Patsiello's "Why My Heart Feels So Dormant," by tenor and harpsichord; and Pachelbel's "Fugue in March Form" and Bach's "Well Tempered Keyboard," by the clavichord.

CBS-Russell Dorr, bar.; Orch.: WABC WJR WHP WKBW WGBI WBNF WBT WJAS WIBX WKBN WPAR WCAU (sw-11.83-6.06)

MBS-Hobby Lobby: WOR CKLW WFBL-This & That

WGR-Thompson-Robertson WGN-The Northerners

WHAS-Here's to You WHK-Job Opportunities WMMN-Fleming Bennett

10:45 EDT 9:45 EST
NBC-Snow & Sade, sketch (Ivory Night); WFAE WCAE WTIC KYW WTAM WGY WBEN WLW WMAQ (sw-9.53)

NBC-Past Master's Prgm.: WSB WGR

CBS-Four Stars: WABC WHP WJR WBT WCAU WJAS WFBW WGBI WBNF WKBN WIBX WPAR (sw-11.83-6.06)

WHK-Song Time WKBW-Racket Chasers WMMN-La Rue Brown, pianist WSM-Frank Morgan & Guests

11:00 EDT 10:00 EST
*** NBC-AMOS 'N' ANDY,** sketch (Pepsodent): KOA KPO KPRC WTAM WLW WOI WMAQ WSM WSB (also at 7 p.m.)

CBS-Tomorrow's News Tonight, Andre Baruch (Liberty) WABC only; Bunny Berigan's Orch.: WABC WIBX WGBI WBNF WFBL WGR WKBN (sw-11.83)

CBS-Poetic Melodies (Wrigley's) WBBM WJR WHAS

NBC-News, WJZ only) NBC Night Club: WJZ WBAL WENR WORK WGR WSYR

NBC-Violin in the Night: WFAE WTAM (sw-9.53)

MBS-Dick Gasparre's Orch.: WGN CKLW

News: WCAE WKBW WTIC WOR WGR WJAS

KDKA-News; Sports KYW-News; Jazz Nocturne WBEN-News; Tronic Reporter WBT-Musical Moments

WBZ-News; Radio Roundelay WCAU-Larry Vincent, songs WGY-News; Dance Orch. WHK-Sleepy Time WHP-Dance Orch. WMMN-News; Dance Tunes WPAR-W. Va. Network

11:15 EDT 10:15 EST
CBS-Bunny Berigan's Orch.: WABC WPAR WMMN WJAS WHP

NBC-Ink Spots: WFAE WGY KYW (sw-9.53)

MBS-Joe Haymes' Orch.: WOR CKLW

Sports Review: WBEN WKBN WHK

KDKA-Music; Weather; Bulletin WBBM-Minute Mysteries WBT-Baseball Scores; Variety Prgm.

WBZ-Sports; Bill Williams WCAE-Art Kassel's Orch. WCAU-Around the Town; Musical Interlude

WGN-Dick Jurgens' Orch. WHAS-Baseball; Louisville vs. Kansas City

WJR-News comes to Life WKBN Sports WKBW-Dance Orch. WLW-Mad Matterfields, drama WMAQ-F. Henderson's Orch. WSB-News WSM-Musical Moments

WTAM-News Comes to Life WTIC-Polish Orch.

11:30 EDT 10:30 EST
*** NBC-J OHNNY PRESENTS (Philip Morris):** WSM

CBS-Shep Fields' Orch.: WABC WJAS WPAR WMMN WKBN WBNF WGBI WHP WCAU WIBX WHK WBT WFBL (sw-11.83)

NBC-Dance Orch.: WFAE WBEN KYW WGY (sw-9.53)

NBC-Carlos Molina's Orch.: WJZ WGR WORK WBAL WMAQ WEWR WHAM

MBS-Bernie Cummins' Orch.: WOR CKLW WCAE

Dance Orch.: KDKA WGR WBBM-News with Todd Hunter WBT-Lennie Hayton's Orch. WBZ-Summer Hour WENR-Globe Trotter WGN-Griff Williams' Orch. WLW-Los Amigos WSB-Sports Review WYVA-News

11:45 EDT 10:45 EST
NBC-Carlos Molina's Orch.: WBZ WSYR

CBS-Shep Fields' Orch.: WKBN WKBW

NBC-Dance Orch.: WTIC WSB KDKA-Middeman's Orch. WBBM-Manhattan Mother WENR-Eddie Varzos' Orch. WFBL-Sun Dodgers WJR-Sports

WTAM-Violin in the Night WYVA-Half Moon Melodies

12:00 EDT 11:00 EST
NBC-Hal Kemp's Orch.: WJZ WENR WBAL WEWR WGR WSM WBZ WORK

CBS-Watch the Fun Go By: KNX (also at 9 p.m.)

CBS-Bert Block's Orch.: WABC WIBX WJAS WMMN WCAU WBNF WKBW WPAR WBT WGBI WHP WHAS

NBC-Reggie Childs' Orch.: WFAE WCAE WTIC KYW WMAQ WSB WGY (sw-9.53)

CBS-Roger Pryor's Orch.: WBBM MBS-Xavier Cugat's Orch.: WGN WOR

News: WJR WSM WGR WHK WHAM

CKLW-Club Reporter KDKA-Dance Orch. WFBL-Leo Bolley, sports; News WJAS-Sports and News WLW-Paul Sullivan, news WTAM-News; Hugo DePaul's Orch.

End of Tuesday Programs

Wednesday

August 11

Wednesday

MORNING

7:00 EDT 6:00 EST
Musical Clock: WGR WTAM KDKA

KYW-News

WBEN-Sun Greeters' Club WCAE-Morning Express WGY-Top of the Morning WKBW-Musical News

WLW-Ranch Riders WYVA-Rhythm Rangers

7:15 EDT 6:15 EST
KYW-Happy Clarks' Orch. WJAS-Just About Time

7:30 EDT 6:30 EST
NBC-Morning Greetings; Orch.; Radio Rubes: WFAE

CBS-Organ Reveille: WABC (sw-21.52)

NBC-Rise & Shine: WJZ Musical Clock: KYW WGBI

Top of the Morning: WGY WLW WCAU-Wake Up & Smile

WHAM-Morning After WJAS-Just About Time

WMMN-Early Morning Melodies WOR-Vincent Corey's Orch. WPAR-Puddle Jumpers WYVA-Border Riders

7:45 EDT 6:45 EST
NBC-Yoichi Hirao, xylophonist; News: WJZ

CBS-News Reports: WABC (sw-21.52)

News: WBN WCAU WFBL-Agricultural Prgm. WGY-Musical Clock

WHAM Sing, Neighbor, Sing WKBW-Health Parade

WTAM-Dude Ranch Boys

8:00 EDT 7:00 EST
NBC-News, WFAE only) Good Morning Melodies: WFAE WCAE WTAM

NBC-AMorning Devotions: WJZ WHAM WBAL

WKBW-Headlines on Parade WLW-AM Family Prayer Period WMMN-Huck & Bub WYVA-L. P. Lehman & Staff

8:15 EDT 7:15 EST
*** NBC-Malcolm Claire, Children's Stories & Songs:** WFAE WCAE WTAM

*** NBC-Island Serenaders:** WJZ WHAM WBAL

AMorning Devotions: WYVA WPAR

KDKA-News; Musical Clock WCAU-Melody Parade

WFBL-Breakfast Express WBIX-News WJAS-Musicale

WLW Sing, Neighbor, Sing WMMN-Just About Time

WOR-Nell Vinick, beauty talk; Merry Melodies; Melody Moments

8:30 EDT 7:30 EST
NBC-William Meeder, organist: WJZ WHAM KDKA (sw-21.54)

CBS-Dalton Brothers, trio: WABC (sw-21.52)

NBC-Home Songs: WFAE WTAM KYW WLW WCAE WBEN

Musical Clock: WGBI WIBX WBAL-"Plaza 4900"

WCAU-Larry Vincent, songs WYVA-Blue Bonnet Boys WYVA-Morning Varieties WGY-Time Keeper WHP-Morning Alarm; Music; News: Time

WJAS-Carly Miller WOR-Martha Manning, sales talk WPAR-Over the Coffee Cup

8:45 EDT 7:45 EST
NBC-Showmen Quartet: WJZ WBAL WHAM

CBS-Maurice Brown, cellist: WABC (sw-21.52)

KDKA-Tennessee Ramblers WCAU-C. P. Shoffner WYVA-Morning Devotions

WFBL-Bob Kenefick, Jr., sports WJAS-Cheer Melodies WMMN-News

WOR-Gospel Singer WPAR-Buskirk Family

9:00 EDT 8:00 EST
*** NBC-Breakfast Club; News:** WJZ WORK

CBS-As You Like It: WABC WJAS WIBX WCAU WPAR WHP WFBL WESG (sw-21.52)

NBC-The Streamliners: WFAE WGY

News: WHK WGBI WYVA WLW WHAM

KDKA-Shopping Circle KYW-Nine O'Clock Rhythm

WBEN-News; Variety Prgm. WCAE-Lillian Malone WYVA-Friendly Club WGR-News; Musical Homemakers

WKBW-Niagara Spotlight WMMN-The Old Partner WOR-Ed Fitzgerald

WTAM-Health & Home

9:15 EDT 8:15 EST
CBS-Richard Maxwell, songs; News: WABC WJAS WIBX WCAU WPAR WHP WFBL WBT WMMN WBNF WKBN (sw-21.52)

NBC-Streamliners: WCAE KYW WBN

Musical Clock: WGBI WYVA WESG-VanDyne-Tydol News

WGY-Market Basket WHAM-Breakfast Club

WLW-AMorning Devotions WOR-Modern Living

9:30 EDT 8:30 EST
CBS-Jack Berch's Boys (Fels & Co.): WABC WBNF WKBW WHEC WCAU WFBL WJAS (sw-21.52)

NBC-Breakfast Club; News: WBAL WHAM

CBS-Fiddler's Fancy: WPAR WIBX

KDKA-Band Parade KYW-Dick Thomas

WCAE-Harmony Frolic WESG-Interlude WGR-Ma Perkins WGY-Banjoleers WHP-Breakfast Brevities

WLW-Aunt Mary WOR-Organ Recital WORK-Cousin Lee

WTAM-Wake Up & Sing

9:45 EDT 8:45 EST
NBC-Landt Trio; News: WFAE KYW

CBS-Bachelor's Children (Old Dutch Cleanser): WABC WJAS WKBW WCAU (sw-21.52)

WBEN-Sally Work WFBL-News; Musical Interlude WCAE-Party Line WYVA-News

WESG-Somebody's Birthday WFBL-Morning Melodies WGR-Today's Almanac WGY-Musical Prgm.; News WHAM-Tower Clock Prgm. WLW-Handkerchiefs WMMN-Bud & Verge

WTAM-Current Interlude; News

10:00 EDT 9:00 EST
*** CBS-PRETTY KITTY KELLY,** sketch (Wonder Bread): WABC WIBX WCAU WHAS WGR WCAU WHEC WYVA (sw-21.52) (also see 4:15 pm)

*** NBC-Mrs. Wiggs of the Cabbage Patch,** sketch (Old English Wax): WFAE WCAE WBN WTAM WGY KYW

NBC-Story of Mary Marlin, drama (Ivory Soap): WJZ WHAM WBAL KDKA WSYR (sw-15.21)

WYVA-Home Folks Frolic WESG-Morning Moods

WFBL-News; Musical Interlude WGBI-Organ Reveries WHP-Mary Fountain, organist

WJAS-Musicale WKBW-News; Variety Prgm. WLW-Hymns of All Churches WMMN-Economy Hints & Harmony

WOR-Variety Prgm.; Vocalists & Leo Freudberg's Orch.

WORK-AMorning Devotions WPAR-Auction Prgm.

10:15 EDT 9:15 EST
*** NBC-Oxydel's Own Ma Perkins,** sketch: WJZ KDKA WLS WSYR WBAL WHAM (sw-15.21)

NBC-John's Other Wife, sketch (Louis Philippe): WFAE WGY WCAE KYW WTAM WBN

CBS-Myrt & Marge, sketch (Super Suds): WABC WCAU WJAS WFBL WHEC WGR (sw-21.52)

CBS-To be announced: WBNF WMMN WBNF WHP

WYVA-Agricultural Briefs WKBW-Tonawanda Time WLW-Hope Alden's Romance WPAR-WPA Prgm. WYVA-Radio Pals

10:30 EDT 9:30 EST
NBC-Just Plain Bill, sketch (Anacin): WFAE WCAE WGY WBN KYW WTAM

CBS-Louise & the Lads: WABC WGBI WBNF WCAU WFBL WGR WHP WHEC WYVA WMMN WPAR

NBC-Pepper Young's Family, sketch (Camay): WJZ WHAM WBAL KDKA WSYR (sw-15.21)

WYVA-Question Box WYVA-News

WJAS-To be announced WKBW-Smiling Bob WLW-Virginians

WORK-Old Man of the Mountain

10:45 EDT 9:45 EST
*** NBC-TODAY'S CHILDREN,** drama (Pillsbury): WFAE WBN WGY WCAE KYW

CBS-Ruth Carhart, contralto: WABC WBNF WFBL WJAS WPAR WHP WGR

NBC-Viennese Ensemble: WJZ WHAM WSYR WORK WLW

KDKA-Linda's First Love WBAL-Neighbor Jim WESG-Farm Talk

WGBI-Home Lovers Prgm. WKBW-English Lesson Series WMMN-Bud & Verge

WYVA-Cousin Emmy's Kinfolks

11:00 EDT 10:00 EST
*** NBC-THE O'NEILLS, SKETCH (Ivory Flakes):** WJZ KDKA WHAM WBAL WSYR (sw-15.21)

*** CBS-Heinz Magazine of the Air;** "Trouble House," sketch; B. A. Rolfe's Orch.; Reed Kennedy, bar.; Guest: WABC WCAU WJAS WHP WFBL WKBW WHEC

Gelett Burgess, author of "Secret of Popularity," will be the guest. The musical numbers include: "Will You Marry Me Tomorrow, Maria," "Our Song," "Life Is Sweet Again," and "You and the Night and the Music."

NBC-David Harum; Peggy Allenby, drama (Bab-O): WFAE KYW WGY WCAE WTAM WBN

*** WESG-NEWS & NOTES**
WYVA-Piano Classics WGBI-All Star Review WGR-News; Early Edition WLW-Linda's First Love WMMN-News; Morning Market WOR-Get Thin to Music

WORK-Honeymooners (NBC) *** WPAR-MOVIE GOSSIP** WYVA-Marjorie Norge

11:15 EDT 10:15 EST
*** NBC-Backstage Wife,** sketch (Dr. Lyons): WFAE WCAE WTAM KYW WGY WBN

NBC-Personal Column of the Air (Chippo); Inez Lopez: WJZ WSYR WBAL KDKA WLW WHAM (sw-15.21)

WYVA-Federal Housing Admin. WMMN-Neighbor Jim

WOR-Hope Alden's Romance WORK-The Three Majors (NBC)

WPAR-Inpromptu & Ad Lib WYVA-Rapid Ad Service

11:30 EDT 10:30 EST
*** NBC-Vic & Sade,** sketch (Crisco): WJZ KDKA WLS WHAM WBAL WSYR (sw-15.21)

*** CBS-Big Sister,** sketch (Rinso): WABC WJAS WCAU WYVA WHEC WFBL WGR WHP WIBX

NBC-How to be Charming, sketch (Phillips): WFAE WGY WCAE WTAM KYW WBN

WYVA-Bob Henke's Organogue WESG-Song Parade

WGBI-AM Evangelistic Hour WKBW-Today's Almanac WLW-We Live Again WMMN-Theater Party

WOR-Hitmakers' Orch. WORK-Happy Johnny

11:45 EDT 10:45 EST
*** NBC-Edward MacHugh,** Gospel Singer (Ivory Soap): WJZ WBAL KDKA WHAM WSYR WLW (sw-15.21)

Edward MacHugh, Gospel Singer, offers: "Throw out the Life Line," "Hallelujah, His Wings," and "Count Your Blessings."

Frequencies

- CKLW-1030
- KDKA-880
- KYW-1020
- WABC-860
- WBAL-1060
- WBEM-770
- WBEN-900
- WBT-1080
- WBZ-990
- WCAE-1220
- WCAU-1170
- WCXY-1490
- WEAF-660
- WEHR-1310
- WEEU-830
- WENR-870
- WESG-850
- WFBL-1360
- WGAR-1450
- WGBI-880
- WGN-720
- WGE-550
- WGY-780
- WHAM-1150
- WHAS-820
- WHEC-1430
- WHK-1390
- WHP-1430
- WTB-1200
- WTAS-1290
- WJR-750
- WJZ-760
- WKBN-570
- WKBW-1480
- WLS-870
- WLW-700
- WMAQ-670
- WMMN-890
- WOR-710
- WORG-1320
- WPAR-1420
- WSB-740
- WSM-650
- WSYR-570
- WTAM-1070
- WTIC-1040
- WVVA-1160

CBS-Aunt Jenny's Real Life Stories (Spry); WABC WJAS
 WFBL WHP WVVA WGR
 WHEC WCAU WIBX
 NBC-Hello Peggy, sketch (Dra-
 no); WEAFF WGY WCAE
 KYW WTAM WBEW
 WESG-Musical Bazaar
 WKBW-Variety Prgm.
 WMMN Mountain Boys
 WORK-Frank Renault, organist

AFTERNOON

12:00 EDT 11:00 EST
 * NBC-Girl Alone (Kellogg);
 WEAFF KYW WTAM WCAE
 WBEW WLW
 CBS-Cheri & the Three Notes;
 WABC WCAU WPAR WKBN
 WGR WIBX WJAS WNBFF
 (sw-9.59)
 NBC-Happy Jack, songs; (sw-
 15.33)
 NBC-Trail Finder; WJZ WORK
 WSM
 News. KDKA WEEU
 WBAL-Mary Landis
 WFBL-Miss Goodnews
 WGBI-News; Mine Schedule
 WGY-Dance Hour; News
 WHAM-Tom Grierson, organist
 WHP-Kitty Keene, Inc.
 WKBW-News; Variety Prgm.
 WMMN-Home Harmony Time
 WOR-Victor H. Lindlahr
 WVVA-Terasure Chest

12:15 EDT 11:15 EST
 * CBS-YOUR NEWS PARADE
 (Lucky Strike Cigarettes);
 Edwin C. Hill, commentator;
 WABC WCAU WGR WVVA
 WNBFF WHP WMMN WIBX
 WFBL WKBN WHEC (sw-
 9.59)
 * NBC-Story of Mary Marlin,
 sketch (Ivory Soap); WEAFF
 KYW WTAM WCAE WBEW
 WGY WLW (sw-15.33)
 NBC-Grace & Scotty, songs
 (News, WJZ only); WJZ
 WORK WBAL
 KDKA-Sunshine Special
 WEEU-Cub Reporters
 WGBI-Hollywood on Parade
 WHAM-Houseboat Hannah
 WJAS-Musicale
 WKBW-Farm Period
 WPAR-Melodies of Yesteryear

12:30 EDT 11:30 EST
 NBC-Joe Diamond & Cadets Quar-
 ter; WJZ WBAL WSYR
 CBS-Romance of Helen Trent,
 sketch (Edna Wallace Hop-
 per); WABC WCAU WHEC
 WKBW WFBL (sw-9.59)
 NBC-Three Marshalls; WEAFF
 WCAE
 News: WJAS WOR
 KDKA-Don Alfred's Orch.
 KYW-Every Day
 WBEW-News; Musical Prgm
 WEEU-Si & Elmer
 WESG-Harry Springer
 WGBI-Bill Pierce
 WGR-Familiar Songs
 WGY-Farm Prgm.
 WHAM-Home Bureau
 WHP-The Tune Detective
 WLW-Livestocks
 WMMN-Musical Grab Bag
 WORK-Herald Goodman
 WPAR-Farm & Home Hour
 WTAM-Linda's First Love
 WVVA-The Gospel Singer

12:45 EDT 11:45 EST
 * MBS-We Are Four (Libby,
 McNeill & Libby); WOR
 NBC-Fran Allison, songs; WJZ
 WBAL WSYR WBEW
 CBS-Our Gal, Sunday (Anacin);
 WABC WJAS WCAU WFBL
 WHEC WKBW (sw-9.59)
 NBC-Joe White, trn.; WEAFF
 WLW WTAM
 KYW-Ted White; News
 WBEW-Stock Quotations
 WCAE Singin' Sam

WEEU-Music Graphs
 WESG-Style Cast
 WHAM-Women Only
 WHP-Edward McHugh
 WVVA-Ma Perkins
 1:00 EDT 12:00 EST
 * CBS-Betty & Bob, sketch
 (Gold Medal); WABC WJAS
 WFBL WCAU WGR (sw-9.59)
 NBC-Markets; Weather Reports;
 WEAFF
 CBS-Dixie Serenader; WGBI
 NBC-Three Rancheros; WCAE
 KYW (sw-15.33)
 NBC-Love and Learn, sketch;
 WJZ
 KDKA-Mid-Day Songsters
 WBAL-News; Miniature Musicale
 WBEW-Farm Service
 WEEU-Newsletters
 WESG-Quick-Quiz
 WGY-The Hi-boys, cowboys
 WHAM-World Dances
 WHP-Allan Rhoades' Orch.
 WKBW-News; Kiwanis Clubs
 WLW-Allen Werner, trn. (sw-
 6.05)
 WMMN-News; Markets
 WOR-Joan Merrill, blues
 WORK-The Swingsters
 WTAM-Playhouse Interviews
 WVVA-Farm & Home Hour

1:15 EDT 12:15 EST
 * NBC-Nellie Revell, philosophy;
 WJZ WBAL KDKA (sw-15.21)
 NBC-Dan Harding's Wife;
 WEAFF WBEW (sw-15.33)
 CBS-Betty Crocker, Cooking Ex-
 pert (Gold Medal); WABC
 WHK WGR WJAS WFBL
 (also see 4:15 p.m.)
 MBS-Tom, Dick & Harry (Fels
 Naphtha); WLW
 News: WCAE WHAM WORK
 WHP WPAR
 KYW-Home Forum
 WCAU-Women's Club of the Air
 WEEU-Kathryn Schiffner
 WESG-Cornell Agricultural Hour
 WGBI-Musical Varieties
 WGY-Hymns of All Churches
 WMMN-Midday Varieties
 WOR-Dramatized Health Talk;
 Melody Moments
 WTAM-Non-day Resume
 WVVA-Variety Prgm.

1:30 EDT 12:30 EST
 * NBC-Nat'l Farm & Home Hr.;
 WJZ WHAM WBAL WBEW
 WSYR WSM KDKA WLW
 WORK (sw-15.21)
 On today's program offers Gov.
 W. L. Myers, of the Farm
 Credit Administration, will
 speak on "Four Years of
 Federal Farm Financing,"
 Walter Blaufuss and the
 Homesteaders will supply the
 music.
 CBS-Arnold Grimm's Daughter,
 sketch (Gold Medal); WABC
 WCAU WHK WJAS WFBL
 WGR (sw-9.59)
 NBC-Words & Music; Ruth Ly-
 ons, sop.; Charles Sears, trn.;
 Larry Larsen, organist; WEAFF
 WBEW WCAE KYW (sw-
 15.33)

CBS-Poetic Strings; WHEC WIBX
 WEEU-Easy to Remember
 WGY Betty & Bob
 WHP-Dance Music
 WKBW-Variety Prgm.
 WMMN-Inquiring Reporter
 WOR-Pepper Young's Family
 WPAR-Man on the Street
 WTAM-Wife vs Secretary
 WVVA-Show Shopper

1:45 EDT 12:45 EST
 CBS-Hollywood in Person (Gold
 Medal); WABC WFBL WCAU
 WHK WJAS WGR (sw-9.59)
 CBS-Poetic Strings; WNBFF
 Kitty Keene; WCAE WTAM
 WBEW-Rainbow Quartet
 WEEU-Kutztown State Teachers
 College
 WGY-Household Chats
 WHP-The Ranch Boys
 WIBX-News
 WKBW-What's New?
 WMMN-Sons of the Plains
 WOR-Judy & Jane
 WPAR-Singing Sam
 WVVA-Luncheon Club

2:00 EDT 1:00 EST
 CBS-News Through a Woman's
 Eyes (Pontiac), Kathryn Cra-
 vens; WABC WCAU WJAS
 WKBW WHEC WFBL WNBFF
 (sw-9.59)
 NBC-Fantasia in Rhythm; WEAFF
 WBEW WTAM (sw-15.33)
 WCAE-Polly Entertains
 WEEU-Melody Shoppers
 WGAR-Reginald Merrill
 WGBI-Tonic Tunes
 WGR-News; Loannews
 WGY-To be announced
 WHP-Ma Perkins, sketch
 WOR-Martha Deane
 WPAR-Stock Reports

2:05 EDT 1:05 EST
 * NBC-Opera; Mozart's "The
 Marriage of Figaro" from
 Salzburg; WEAFF WBEW KYW
 WTAM (sw-15.33)
 2:15 EDT 1:15 EST
 CBS-Milton Charles, organist;
 WJAS WNBFF WPAR WGBI
 WHP WMMN WCAU (sw-
 9.59)
 CBS-Jack & Loretta, songs &
 patter (Kirkman's Soap);
 WABC WIBX WHEC WFBL
 WGR
 WESG-Suburban Special
 WGY-Health Hunters
 WHAS-College of Agriculture
 WKBW-Dixieland Band

2:30 EDT 1:30 EST
 CBS-Montana Slim, yodeling cow-
 boy; WABC WGBI WHP WGR
 WIBX WFBL WNBFF
 NBC-Bennett & Wolverson, in-
 strumentalists; WJZ WHAM
 WBEW
 CBS-Your News Parade; WJAS
 KDKA-Home Forum
 WBAL-The Globe Trotter
 WCAE-Houseboat Hannah
 WCAU-Happy Valley Boys
 WEEU-Tune Detective
 WGY-Bradley Kincaid
 WHK-Meet the Missus
 WKBW-A World of Sports
 WLW-Variety Time
 WMMN-Economy Hints & Har-
 many
 WORK-Luncheon Ensemble
 WPAR-Radio Auction Prgm.
 WVVA-Salon Musicale; Dr. H.
 Lamont

2:45 EDT 1:45 EST
 * CBS-Ted Malone's Between
 the Bookends; WABC WJAS
 WHEC WGR WFBL WHK
 WNBFF WIBX
 NBC-Girl Interne, Joyce Jordan;
 WEAFF
 NBC-Music of the Moment;
 WTAM WCAE (sw-15.33)
 NBC-Peggy Wood Calling; WJZ
 WSYR WHAM WBAL WBEW
 The Gospel Singer; WGBI WPAR
 KYW Stewart Sisters; News
 WEEU-String Ensemble
 WESG-Ma Perkins
 WGY-Musical Interlude; Mkts.
 WHP-Helen McCauley's Album
 of Melodies
 WLW-Betty & Bob
 WMMN-One of the Jones Boys
 WOR-The Couple Next Door
 WVVA-The Listener Speaks

3:00 EDT 2:00 EST
 * NBC-Hambletonian Stakes;
 WJZ WORK WHAM WBEW
 WBAL KDKA (sw-15.21)
 The running of the famous
 Hambletonian Stakes, grand
 circuit trotting races and the
 richest harness race for three-
 year-olds in the world, a
 purse of \$30,000 goes to the
 winner - will be broadcast
 with Clem McCarthy, ace
 NBC turf commentator, at the
 microphone. The classic
 "trotting race will be de-
 scribed by McCarthy from the
 NBC booth at the Good-
 time Mile Track in Goshen,
 N. Y., at various intervals
 throughout the afternoon.

* NBC-Pepper Young's Family
 (Camay); WEAFF WTAM WGY
 WBEW WCAE KYW WLW
 (sw-15.33)
 CBS-Manhattan Matinee; WABC
 WHP WMMN WNBFF WIBX
 WESG WPAR WHK WJAS
 WHEC WGR (sw-15.27)
 WCAU-Baseball Game
 WFBL-News
 WGBI-Ma Perkins, sketch
 WOR-Memory Songs
 WVVA-L. L. Lehman & Staff

3:15 EDT 2:15 EST
 * NBC-Oxydol's Own Ma Per-
 kins, sketch; WEAFF WTAM
 WGY WLW KYW WBEW
 WCAE (sw-15.33)
 * NBC-Rutgers Home Economics
 Bureau; WOR
 CBS-Manhattan Matinee; WFBL
 WEEU Ma Perkins

3:30 EDT 2:30 EST
 * NBC-Vic & Sade, sketch
 (Criscol); Art Van Harvey,
 Bernardine Flynn; WEAFF
 KYW WTAM WGY WLW
 WBEW WCAE WORK (sw-
 15.33)
 NBC-Continental Varieties;
 WJZ WHAM WBAL KDKA
 WBEW (sw-15.21)
 CBS-Current Questions Before
 the House; WABC WHEC
 WNBFF WPAR WFBL WESG
 WJAS WGBI WHP WGR
 WIBX (sw-15.27)
 WEEU-Blue Bonnet Boys
 WMMN Blue Ridge Boys
 WOR-Allie Lowe Miles Club
 WVVA-News

3:45 EDT 2:45 EST
 * NBC-THE O'NEILLS,
 sketch (Ivory Flakes); WEAFF
 WTAM WGY WCAE KYW
 WBEW WLW (sw-15.33)
 * CBS-Concert Hall; WABC
 WNBFF WPAR WIBX WMMN
 WHP WESG WGBI WJAS
 WHEC WGR (sw-15.27)
 NBC-Dance Orch.; WJZ WORK
 WBEW WHAM KDKA (sw-
 15.21)
 MBS-Texas Jim Lewis; WOR
 WBAL-Val Garvin's Orch.
 WFBL-Officer Leahy
 WVVA-"Doc" Williams' Border
 Riders

4:00 EDT 3:00 EST
 * NBC-Hambletonian Stakes;
 WJZ WORK WHAM WBEW
 KDKA WSYR (sw-15.21)
 NBC-Lorenzo Jones, sketch (Phil-
 lips); WEAFF WTAM WGY
 WBEW WCAE KYW WVVA
 (sw-15.33)
 CBS-Concert Hall; WKBN
 WFBL
 WBAL-Calling All Stars
 WEEU-Horseshoe Mike & Cow-
 boy Joe
 WGBI-News
 WGN-Baseball Game
 WJAS-Baseball; Pittsburgh vs.
 Chicago
 WLW-Ralph Nyland, trn.
 WMMN-Hillbilly Bill?
 WOR-Texas Jim Lewis' Cowboys
 WVVA-On the Mall

4:15 EDT 3:15 EST
 * CBS-PRETTY KITTY KELLY,
 sketch (Wonder Bread);
 WKBN (also at 10 a.m.)
 NBC-Personal Column of the
 Air (Chipso); WEAFF WTAM
 WBEW WGY KYW WCAE
 (sw-15.33)
 CBS-Securities Exchange Com-
 mission Talk; WABC WGR
 WPAR WESG WMMN WNBFF
 WFBL WHEC WIBX WHP
 (sw-15.27)
 The topic for this quarter hour
 will be "Your Pocketbook—
 How the Securities Exchange
 Affects It." The speaker has
 not been chosen.

WGBI-Betty & Bob
 WLW-Kitty Keene, Inc.
 WOR-News
 WVVA-Jack Dunigan's Trail
 Blazers

4:30 EDT 3:30 EST
 * MBS-Alabama Stakes from
 Saratoga; WOR
 CBS-Summer Session Choir;
 WABC WHP WPAR WNBFF
 WVVA WHEC WIBX WESG
 WKBN WGR (sw-15.27)
 A program by the Columbia
 Summer Session Choir, com-
 posed of music teachers from
 all over the country, and
 from two foreign countries,
 in New York for the sum-
 mer to study at Columbia
 University, will be devoted
 to music of Purcell, with
 "Te Deum" and "Jubilate"
 as the presentations.

NBC-Carol Weymann, sop.;
 WEAFF WBEW WCAE KYW
 WLW (sw-15.33)
 NBC-To be announced; WJZ
 WORK WHAM WBEW KDKA
 WSYR (sw-15.21)
 WBAL-Your Health Talk
 WEEU-WPA Band
 WFBL-Intimate Interlude
 WGBI-Hymns of all Churches
 WGY-Hawaiians
 WMMN-Sunbonnet Girls
 WTAM-Catholic Students Mission
 Convention

4:45 EDT 3:45 EST
 * NBC-Hambletonian Stakes;
 WJZ WHAM WBEW KDKA
 WSYR WORK (sw-15.21)
 NBC-The Guiding Light, sketch;
 (White Naphtha); WEAFF KYW
 WTAM WGY WCAE WBEW
 WLW (sw-15.33)
 WBAL-News
 WGBI-Federal Music Project
 WHP-Health Dept.
 WMMN Garden Club

4:45 EDT 3:45 EST
 * NBC-Not for Ladies; Ben Alex-
 ander, commentator; WEAFF
 WBEW WCAE
 KDKA-Kiddies' Klub
 KYW-Top Hatters
 WEEU-Pop & His Hoboes
 WGBI-Recipe Girl
 WGY Markets
 WKBN-News
 * WLEU-MOVIE GOSSIP (1420
 kc)
 WLW-Houseboat Hannah
 WMMN-News; Parade of Bar-
 gains
 WOR-Ray Keating's Orch.
 WORK-Cousin Lee
 WTAM-Armchair Explorer

5:00 EDT 4:00 EST
 * NBC-While the City Sleeps (Dari-
 Rich); WEAFF WTAM WBEW
 WGY (sw-15.33)
 CBS-Academy of Medicine;
 WABC WGBI WHP WFBL
 WPAR WNBFF WVVA WESG
 WCAU WKBN WGR (sw-
 15.27-9.59)
 The Academy of Medicine
 speaker will be Dr. Wallace
 Morrison, Clinical Professor
 of Rithology at the Poly-
 clinic Hospital in New York,
 speaking on "The Eye and
 Ear of the Growing Child."
 NBC-Dot & Pat, songs & pat-
 ter; WJZ WSYR WBEW
 KDKA WHAM (sw-15.21)
 MBS-Couple Next Door (Oxy-
 dol); WLW
 KYW-Your Dog
 WBAL-Parents & Teachers Prgm.
 WCAE-Art Kassel's Orch.
 WCAE-Baron Elliott's Orch.

* WHDL-MOVIE GOSSIP (1400
 kc);
 WMMN-Four Musketeers
 WOR-Women in the News

5:30 EDT 4:30 EST
 * NBC-Kellogg's Singing Lady;
 WJZ WHAM KDKA WSYR
 WBEW WBAL WLW (sw-
 15.21)
 Today the Singing Lady tells
 the story of "The Blue
 Bird," simplified from Mae-
 terlinck's play.

CBS-Doris Kerr, songs; WABC
 WPAR WGR WHP WESG
 WNBFF WFBL WKBN WCAU
 WMMN WIBX (sw-15.27-9.59)
 NBC-Don Winslow of the Navy,
 sketch; WEAFF KYW WORK
 WBEW WTAM (sw-15.33)
 WCAE-Nowlette
 WEEU-Dance Hour
 WFBL-Tea Time Tunes
 WGY-Chandu the Magician
 WOR-Nye Mayhew's Orch.
 WVVA-Shopping Hour

5:45 EDT 4:45 EST
 NBC-Johnnie Johnston, bar.;
 WEAFF WTAM WBEW WCAE
 KYW (sw-15.33)
 CBS-Funny Things, children's
 prgm.; WABC WESG WCAU
 WPAR WMMN WHP WNBFF
 WGR (sw-15.27-9.59)

(Continued on Next Page)



JANE ACE
 "Easy Aces"
 Wed. 7 pm EDT (6 EST)

NBC-Kiddies', quartet; WJZ
 WHAM WORK KDKA
 WBAL-Merchants' Hour
 WEEU-World Bookman
 WFBL-Syracuse Health Dept.
 WGY-Concert Hall
 WIBX-News
 WJR-Youth Speaks
 WLW-To be announced
 WOR-Junior G-Men

NIGHT

6:00 EDT 5:00 EST
 CBS-Jack Shannon, songs;
 WABC WNBFF WHP WBT
 WFBL WGBI WHAS WHEC
 WESG WKBW WPAR WHK
 NBC-P's & Q's; Allen Prescott;
 WEAFF WSM WMAQ (sw-9.53)
 NBC-(News, WJZ only) Sair
 Lee, contralto; Harry Kogen's
 Orch.; WJZ WENR WSYR
 WBEW WSM

News: KDKA WTIC
 CKLW-Sandy Williams' Orch.
 KYW-Musical Moments
 WBAL-Uncle Jack's Club
 WBBM-Howard Neumiller
 WBEW-Variety Prgm.
 WJZ-News; Little Show; Sports
 WCAE-Sande Williams
 WCAU Ben Alley, trn.; Organ
 WEEU-Jack Richie
 WGAR-Rhythm Rangers
 WGN-Swing It
 WGR-Jimmie Shields, songs
 WGY-News; Melody Time
 WHAM-Ernie Stemm, baritone
 WJR-Musical Prgm.
 WLW-Toy Band
 WMMN-Economy Hints & Har-
 mony

WOR-Uncle Don children's prgm.
 WORK-Happy Johnny
 WSB-Better Bridge
 WTAM-Fact & Fancies

6:15 EDT 5:15 EST
 NBC-Carol Deis, sop.; WEAFF
 WSB WCAE (sw-9.53)
 CBS-Eton Boys; WABC WMMN
 WKBN WHEC WHAS WPAR
 WESG WBBM WNBFF WIBX
 WHP WHK WKBW
 NBC-Harry Kogen's Orch.;
 WBAL
 CKLW-Organ Recital
 KDKA-Azinsky's Dinner Music
 KYW-Sports; News
 WBEW-Musical Prgm
 WBT-Grady Cole
 WCAU-Bill Dyer, sport talk
 WEEU-Carroll Hartline

RICHARD HIMBER
 CONDUCTING LUCKY STRIKE'S
 "Your Hit Parade"
 STARTING
AUGUST 11th
 WEAFF RED NETWORK
 NATIONAL BROADCASTING COMPANY
 "COAST TO COAST" NETWORK
 WEAFF, KYW, WGY,
 WBEW, WCAE, WTAM,
 WLW, WORK
 AT
 10 P.M. EDT (9 EST)

NEW YORK'S
 SMARTEST
 DANCE
 MUSIC



ANDRE KOSTELANETZ "Chesterfield Program" conductor Wed. 9 pm EDT (8 EST)

CBS-Poetic Melodies; Jack Fulton (Wrigley's Gum); WABC WHK WGR WCAU WBT WHCC WFBL WJAS WVVV (sw.9.59-11.83) News: WBBM WBX WMAQ CKLW-Turf Reporter WESG-Rhythm Almanac WGBI-Gaslight Harmonies WGN-Palmer House Concert WHP-Ten Years Ago Today WJR-Sports WKBW-News; World Dances WLW-Alias Jimmy Valentine; WMMN-Clarksburg Personalities WOR-Stan Lomax, sports WORK-Baseball Scores & Resume WPAR-Closing Stock Markets WSM-Rhythm Time WTAM-Tom Manning; Baseball Scores

(6:15 p.m. Continued) WFBL-Religious Signs of the Times WGBI-Prevues WGN-Sally Jo Nelson & Piano WGR-Alias Jimmy Valentine WGY-Interviews with the Past WJAS-News WJR-Uncle Neal & Prudy WLW-Tommy & Betty WMAQ-While the City Sleeps WSM-Vaughn Quartet WTAM-Adv. of Tommy Thatcher WTIC-Baseball Scores WVVV-Economy Notes

6:30 EDT 5:30 EST * CBS-NEWS; DAILY SPORTS Resume (Chesterfield): WABC WCAU WBBM WMMN WHP WIBX WBT WPAR WKWB WJR WGBI WJAS WHAS (sw.9.59-11.83) NBC-News; Today's Sports, Ford Bond: WEAF NBC-News; Revelers: WJZ NBC-Cappy Barra's Harmonics: WCAE (sw.9.53) NBC-Jack Baker, tr.: WEBR News: WENR WBS WOR WFBL Sports: WBAL WGR CKLW-Scores; Rhythm Rhapsody

KDKA-Sports; Weather KYW-News; Tell Sisters WBN-Jim Britt, sports WBZ-News; Musical WESG-Bill Pope WGAR-Auto Radio Time WGN-Adventures Abroad WGY-News; On the Mall * WHAM-RADIOGRAMS WHK-Music; Tips & Tunes WLW-The In-Laws WMAQ-Don Winslow of the Navy WORK-Late Afternoon Musicales WSM-Financial News; Music WTAM-News; Trailer Time WTIC-Wrightville Clarion WVVV-Historic Guide Posts

6:45 EDT 5:45 EST * NBC-Lowell Thomas, commentator (Sun Oil): WJZ WTAM KDKA WBAL WEBR WSYR WLW WBZ WHAM (sw.15.21) CBS-Singing Waiters: WABC WKWB WPAR WFBL WESG WCAU WKBN WBT WGBF WJR (sw.9.59-11.83) NBC-Arty Hall's Radio Rubes: KYW WBN WBS WSM (sw.9.53) NBC-Billy & Betty, drama: WEAF (sw.9.53) Musical Moments: WTIC WCAE WBBM-Across the Dinner Table WEEU-Baseball Scores; Merchandise Revue WENR-Escorts & Betty (NBC) WGAR-Franklin Lewis WGN-Four Californians WGR-Terry & Ted WGY-Leo Bolley, sports WHAS-Melody Cruise WHK-News; Baseball Resume WHP-George Hall's Orch. WJAS-Scalzo's Ensemble WMAQ-Malcolm Claire, stories WMMN-Boswell Sisters WOR-Johnny Hauser's Orch. WVVV-Trio

7:00 EDT 6:00 EST * NBC-AMOS 'N' ANDY, sketch (Pepsodent): WEAF KYW WBN WTIC WCAE WGY (sw.9.53) (also see 11 p.m.) * NBC-Easy Aces, sketch: WJZ KDKA WGR WHAM WBAL WENR WSYR WEBR WBZ (sw.11.87) NBC-Don Fernando's Orch.: WBS

7:15 EDT 6:15 EST * NBC-UNCLE EZRA'S RADIO Station (Alka-Seltzer): WEAF KYW WGY WMAQ WTAM WBN WCAE WTIC (also see 11:15 p.m.) CBS-Song Time with Gordon Graham, bar., host; Patti Chapin; Howard Phillips: WABC WGR WVVV WJAS WIBX WHCC WBNF WHP (sw.11.83) NBC-Nola Day, songs; Norman Cloutier's Orch.: WJZ WHAM WEBR WSYR WENR WBAL WGAR WLW WBZ KDKA (sw.15.21) News: WSM WHAS CKLW-News & Sports WBBM-Sports Review WBT-Melody Time WCAU-Alias Jimmy Valentine WFBL-Leo Bolley, sports WGBI-Bill Pierce, Quik Quizzer WGN-Blackstone Concert Trio WHK-Black on White WJR-Musical Moments WKWB-Filmland Today WOR-Frank Morgan, m.c.; Guests WORK-Five Star Final WPAR-Pinto Pete WSB-Friendly Troubador

7:30 EDT 6:30 EST * NBC-HORLICK'S LUM & Abner, sketch: WJZ WENR WLW WBZ WSYR WBS * MBS-The Lone Ranger, drama (Silvercup): WOR CBS-Jay Freeman's Orch.: WABC WJAS WIBX WGBI WHAS WBT WGR WCAU (sw.11.83) NBC-House Jamison, commentator; Nat Brusloff's Orch.: WEAF News: WORK WESG Sports Review: WHAM WGN Musical Moments: KDKA WHK CKLW-Welcome to Canada KYW-Frank Morgan & Guests WBAL-Mario Cozzi, bar. WBBM-Men of Zest WBN-To be announced WBT-Philosopher; Grady Cole WCAE-Night at the Inn WEEU-Artist Bureau Period WFBT-This & That WGAR-Sid Andron WGY-Jim Healy, commentator WHP-Baseball Scores WJR-Hollywood Spotlight WKBW-Bob & Vera WMAQ-Totten on Sports WMMN-Melodies WPAR-Household Newscast WSM-Two Pianos; Sports WTAM-Old Refrains WTIC-Through the Looking Glass WVVV-Thank You Stusia

7:45 EDT 6:45 EST * CBS-Boake Carter, commentator (Philo): WABC WKBN WJAS WHK WBBM WCAU WHAS WFBL WJR WGR WBT WHCC (sw.11.83-9.59) NBC-Mario Cozzi, bar.; Christine Johnson, sop.: WEBR WGR WBZ WORK WENR KDKA (sw.11.87) NBC-Jean Sablon, songs: WEAF KYW WMAQ NBC-Sisters of the Skillet: WJZ CKLW-Vincent York's Orch. WBAL-Gavel Club WBN-Black Horse Grenadiers WEEU-Music Hall Headliners WESG-Baseball Scores WGBI-News & Mine Schedule WGN-Four Californians WGY-Gus Haenschen's Orch. WHAM-News; Musical Hits WHP-News WKBW-Three Treys

8:00 EDT 7:00 EST * CBS-ONE MAN'S FAMILY, drama (Tender-Leaf Tea); Anthony Smythe; Kathleen Wilson: WEAF WSM WGY WMAQ WBN WTAM WCAE KYW WLW WSB WTIC (also at 12:30 a.m. Sunday) * CBS-Cavalcade of Music (Du Pont); Franca White, guest: WABC WBBM WHCC WHK WJAS WGR WHAS WJR WCAU WFBL (sw.6.05-11.83) On today's Cavalcade of Music broadcast, the music of Jerome Kern will be featured. Franca White will sing: "Why Do I Love You," "Smoke Gets In Your Eyes," and "I Dream Too Much." The orchestra will play: "They Didn't Believe Me," "Kalna," "Look for the Silver Lining," "Why Was I Born," "The Song Is You," "The Way You Look Tonight," "A Fine Romance," and "Lovers to Look At." NBC-Roy Shield's Revue: WJZ KDKA WGR WEBR WBZ WBAL WHAM WLS (sw.11.87) CKLW-Summer Serenade WBT-Conservatory of Music WGBI-Baseball Scores WGN-Eddy Duchin's Orch. WHP-Songs by Mary Nickolas WKWB-News; Lorenzo Trio WPAR-Sport Spotlight WOR-Broadway Melody Hour WGR-Dance Music WPAR-Nightclub of the Air WVVV-Regina Colbert, songs

8:15 EDT 7:15 EST WESG-Lois Greene WGBI-Music by Cugat WHP-Frank Morgan WMMN-Engineering Institute WORK-Earl Mentzer WVVV-Plantation Echoes 8:30 EDT 7:30 EST * CBS-Ken Murray's Show (Campbell Soup); "Oswald"; Marilyn Stuart; Lud Gluskin's Orch.; Frances Comstock, guest: WABC WFBL WHCC WGR WJAS WBT WHK WHAS WJR WBBM WCAU WIBX WHP (sw.6.06-11.83) (also see 12:30 a.m.) * NBC-Wayne King's Orch. (Lady Esther): WEAF WBN WGY WMAQ WSM KYW WSB WTIC WTAM WCAE * MBS-The Lone Ranger, drama (Silvercup): WGN * MBS-Marine Band: WOR CKLW NBC-To be announced: WJZ WLS WSYR WEBR WBZ WHAM WBAL KDKA WGAR (sw.11.87) WESG-Health Hunters WGBI-Freddie Carriatti's Orch. WKBW-Sanctuary WLW-Flying Dutchmen

MORNING

11:00 EDT (10:00 EST) GELETT BURGESS, AUTHOR, guest on Magazine of the Air, CBS.

AFTERNOON

2:05 EDT (1:05 EST) MOZART'S "THE MARRIAGE OF FIGARO" from Salzburg, NBC. 3:00 EDT (2:00 EST) HAMBLETONIAN STAKES, NBC. 4:00 EDT (3:00 EST) HAMBLETONIAN STAKES, NBC. 4:30 EDT (3:30 EST) THE ALABAMA STAKES from Saratoga Race Track, MBS. 4:30 EDT (3:30 EST) COLUMBIA SUMMER SESSION CHOIR, CBS.

NIGHT

8:30 EDT (7:30 EST) FRANCES COMSTOCK, guest on Ken Murray's Show, CBS. 9:00 EDT (8:00 EST) TITO SCHIPA, guest soloist with the Chicago Civic Opera Orchestra from Grant Park, MBS. 10:00 EDT (9:00 EST) RICHARD HIMBER'S ORCHESTRA replaces Harry Salter's Orchestra on the Hit Parade, NBC.

WLW-Bob Newhall, sports WMMN-Spelling Bee WPAR-Sport Spotlights WSB-Baseball Score Board WSM-Shelton Brothers WTAM-Gene Beecher's Orch. WTIC-Family Doctor * WVVV-RADIO GOSSIPER; News 8:00 EDT 7:00 EST * NBC-ONE MAN'S FAMILY, drama (Tender-Leaf Tea); Anthony Smythe; Kathleen Wilson: WEAF WSM WGY WMAQ WBN WTAM WCAE KYW WLW WSB WTIC (also at 12:30 a.m. Sunday) * CBS-Cavalcade of Music (Du Pont); Franca White, guest: WABC WBBM WHCC WHK WJAS WGR WHAS WJR WCAU WFBL (sw.6.05-11.83) On tonight's program Mr. Parker will sing "Melancholy Baby," "Moonlight Madonna," "The Moon Is Yellow," and "Tell Me Tonight." The orchestra will play "All God's Chillun Got Rhythm," "Sweet Leland," "Swing Those Chop Sticks," "One Night of Love" and "Sailor's Swing."

8:45 EDT 7:45 EST NBC-Four Showmen: WORK WGBI-Sports Parade WMMN-Baseball Scores WPAR-Crinoline Girl WVVV-Tonic Time

9:00 EDT 8:00 EST * CBS-CHESTERFIELD Program with Frank Parker, tr.; Andre Kostelanetz Orch.; Chorus; Paul Douglas, announcer: WABC WFBL WBNF WHAS WBBM WKWB WHP WJR WHK WJAS WCAU WBT WMMN WBX WHCC WPAR (sw.11.83-6.06) On tonight's program Mr. Parker will sing "Melancholy Baby," "Moonlight Madonna," "The Moon Is Yellow," and "Tell Me Tonight." The orchestra will play "All God's Chillun Got Rhythm," "Sweet Leland," "Swing Those Chop Sticks," "One Night of Love" and "Sailor's Swing."

* NBC-Town Hall Tonight (Sal Hepatica); Walter O'Keefe, comedian; Alice Frost, stooge; Town Hall Quartet; Peter Van Steeden's Orch.; Ruth Harper, guest: WEAF WBN WGY WSM WCAE KYW WKWB WTAM WMAQ WTIC WLW WSB (sw.9.53) (also see 12 mid.) * NBC-Ernest Gill's Orch.: Guests: WJZ WSYR KDKA WEBR WLS WBZ (sw.11.87) * MBS-Grant Park Concert; Chicago Civic Opera Orch.; Tito Schipa, guest: WGN CKLW

WBAL-To be announced WGAR-All Sports Forum WGBI-Dorothy Lisette Group WGR-News; Camera Club WHAM-Laff Parade WOR-Charles Benford, commentator WORK-Rev G. E. Lowman WVVV-Swing Time

9:15 EDT 8:15 EST NBC-Ernest Gill's Orch.: WENR WBAL WFAA-Plainsmen Quartet WGR-Baseball Game WHAM-To be announced WOR-Musical Moments WORK-Earl Mentzer

9:30 EDT 8:30 EST * CBS-PALMOLIVE BEAUTY Box Theater; Jessica Dragonette, sop.; Charles Kullman, tr.; Al Goodman's Orch.: WABC WHAS WJAS WMMN WCAU WBBM WKWB WJR WIBX WHCC WHK WBT WFBL (sw.11.83-6.06) * NBC-Grant Park Concert: WJZ KDKA WSYR WEBR WLS WBZ (sw.11.87) * MBS-Ed Fitzgerald's Variety Hour: WOR CKLW NBC-Ernest Gill's Orch.: WGAR WGBI-See America First WGN-Joe Sanders' Orch. WHAM-Baseball Game WHP-Songs by Mary Lewis WPAR-Musical Moments

9:45 EDT 8:45 EST WGN-News; Sports Celebrities WHP-Pistol Pete & His Buccaroos WPAR-Radio ABC'S 10:00 EDT * NBC-LUCKY STRIKE Presents Richard Himber's Orch.; Freddie Gibson, vocalist; Song-Smith's Quartet; Guest: WEAF WCAE WTM WMAQ WORK WBN WSM WGY WSB WTIC WLW KYW (sw.9.53) * CBS-Gang Busters, drama (Palmolive Shave Cream); Phillips Lord: WABC WFBL WKWB WHAS WBBM WCAU WHCC WJAS WBT WJR WHK (sw.11.83-6.06) * MBS-Field Museum Expeditions: WGN CKLW WOR NBC-Healani of the South Seas: WJZ WENR WEBR WGAR WSYR WBAL WBZ KDKA-Dance Orchestra WGBI-Musical Moments WHP-Rhythm Makers WMMN-Mountain State Music Academy WPAR-News

10:15 EDT 9:15 EST NBC-Joan Edwards, songs: WJZ WENR WEBR WGAR WSYR WBAL WBZ KDKA-Sammy Fuller WGBI-Frank Kelly's Party WHP-Musical Moments WPAR-Brass Rail Orch. 10:30 EDT 9:30 EST * NBC-Minstrel Show; Gene Arnold, interlocutor; Al Short's Orch.: WJZ WSYR WEBR WGAR WBZ WENR WBAL 'KDKA (sw.6.14) * MBS-Melodies of the Skies: WGN CKLW WOR CBS-Ray Block's Orch.: WABC WFBL WHK WKWB WMMN WIBX WGBI WHP WJAS WCAU WPAR WHAS WBT (sw.6.06-11.83) WBBM-Roy Bush & Eddie House WJR-The Success Doctor

10:45 EDT 9:45 EST CBS-Prof. James A. Palmer, talk: WABC WBT WPAR WFBL WHP WKWB WJAS WGBI WBBM WBX (sw.11.83) NBC-Alistair Cooke, commentator: WEAF WMAQ WTAM WSM WTIC WORK KYW WSB (sw.9.53) WBN-Bill Pitts Passes By WCAE-Art Kassel's Orch. WCAU-Mac Parker, commentator WGY-Dreamin' Time WHAS-Musical Moments WBN-News WJR-To be announced WLW-Lynn Cole's Orch.

Table with 2 columns: Station Call Letters and Frequency. Includes stations like CKLW-1030, WABC-880, WBBM-770, etc.

MBS-Joe De Courcy's Orch.: CKLW Sports Review: WBN WJR WBZ Musical Moments: WBBM WTAM WAVE-Lyle Smith's Orch. WCAE-Happy Felton's Orch. WCAU-Around the Town; Musical Interlude WFBL-Michael Covert's Orch. WGN-Griff Williams' Orch. WHAS-Baseball; Louisville vs. Minneapolis WHK-Sports Parade WHP-Madhatfields WMAQ-Norman Pearce WOR-Rudy Bundy's Orch. WBS-News WSM-New Voices

11:30 EDT 10:30 EST CBS-Roger Pryor's Orch.: WABC WBNF WPAR WIBX WJR WCAU WKWB WMMN WJAS WGBI WHP WBT (sw.11.83) NBC-Waltz Interlude; Ernest Gill, cond.: WJZ WGAR WHAM NBC-Barney Rapp's Orch.: WEAF WTIC KYW WCAE WGY WSM WTAM WLW (sw.9.53) CBS-Ken Murray: KNX KSL (also at 8:30 p.m.) MBS-Dick Jurgens' Orch.: CKLW WGN

11:45 EDT 10:45 EST NBC-Waltz Interlude: WSYR WBZ CBS-Roger Pryor's Orch.: WFBL NBC-Rapp's Orch.: WBN WBS WBBM-Manhattan Mother

12:00 EDT 11:00 EST NBC-Henry Busse's Orch.: WJZ WORK WBZ KDKA WMAQ WBAL (sw.6.14) CBS-George Hamilton's Orch.: WABC WPAR WGBI WMMN WCAU WJAS WKWB WHAS WHP WBT WIBX (sw.1.83) NBC-Paul Whiteman's Orch.: WEAF WTIC WBN WENR KYW WGY WCAE WSB (sw.9.53) NBC-Town Hall Tonight: KPO KOA (also at 9 p.m.) CBS-Frankie Master's Orch.: WBBM MBS-Guy Lombardo's Orch.: WOR WGN News: WJR WSM WGAR WLW WHAM Sports: WFBL WHK CKLW-Club Reporter WTAM-Catholic Students Mission

12:15 EDT 11:15 EST NBC-Henry Busse's Orch.: WSYR WGAR WHAM CBS-George Hamilton's Orch.: WBNF WFBL WJR NBC-Paul Whiteman's Orch.: WLW WSM CKLW-Guy Lombardo's Orch. KDKA-Don Bestor's Orch. WHAS-News WHK-Mystery Play

12:30 EDT 11:30 EST NBC-Fletcher Henderson's Orch.: WEAF WMAQ WCAE WBN WTIC WYS WGY WTAM KYW (sw.9.53) CBS-Bart Yardley's Orch.: WABC WHK WBBM KDKA-H. Middleman's Orch. WLW-Jack Sprigg's Orch. WSM-Adrian McDowell's Orch.

End of Wednesday Programs

MORNING

7:00 EDT 6:00 EST
Musical News: WKBW WMMN
Musical Clock: WTAM KDKA
WGR
KYW-News
WBEN-Sun Greeter's Club
WCAE-Morning Express
WGY-Top of the Morning
WLW-Arizona Ranch Rider
WWVA-Rhythm Rangers

7:15 EDT 6:15 EST
KYW-Happy Clarks
WGY- Church in the Wildwood

7:30 EDT 6:30 EST
NBC-Morning Greetings; Orch. &
Radio Rubes: WFAE
CBS-Organ Reveille: WABC (sw-
21.52)
NBC-Rise & Shine: WJZ
KYW-Musical Clock
WCAU-Wake Up & Smile
WGY-Marc Williams, songs
WHAM-The Morning After
WJAS-Just About Time
WLW-Top of the Morning
WMMN-Early Morning Melodies
WOR-Vincent Sorey's Orch.
WPAR-Puddle Jumpers
WWVA-Border Riders

7:45 EDT 6:45 EST
NBC-Yoichi Hiraoki, xylophon-
ist; WJZ
CBS-News: WABC (sw-21.52)
News: WBEN WCAU
WFBF-Agricultural Prgm.
WGY-Musical Clock
WHAM-Sing, Neighbor, Sing
WTAM-Dude Ranch Boys

8:00 EDT 7:00 EST
NBC-(News, WFAE only) Good
Morning Melodies: WFAE
WCAE WTAM
CBS-Madison Ensemble: WABC
(sw-21.52)
NBC- Morning Devotions: WJZ
WBAL WHAM
News: WJAS WOR WPAR
WIBX
WCAU-Morning Serenade
WEEU-Around the Breakfast
Table
WFBF-Morning Meditation
WGBI-Rhythm & Romance
WGY-Morning Swing Session
WKBW-Headlines on Parade
WLW- Nation's Family Prayer
Period
WMMN-Sons of the Plains
WWVA-L. P. Lehman & Staff

8:15 EDT 7:15 EST
NBC-Malcolm Claire, songs:
WFAE WCAE WTAM
NBC-Leibert Ensemble with
Louise Florea, sop. & Show-
men Quartet: WJZ WBAL
WHAM
Morning Devotions: WEEU
WPAR
KDKA-News; Green River Boys
WCAU-Melody Parade
WFBF Breakfast Express
WJAS-Musical
WKBW-Health Parade
WLW-Concert in Brass
WOR-Household Hints

8:30 EDT 7:30 EST
NBC-Moments Musicales: WFAE
WTAM WCAE WBEN KYW
WLW
CBS-Montana Slim, songs: WABC
(sw-21.52)
KDKA-To be announced
WBAL "Plaza 4900"
WCAU-Larry Vincent, songs
WEEU-Blue Bonnet Boys
WESG-Morning Varieties
WGBI-Musical Clock
WGY-Time Keeper
WHP-Morning Alarm; Music;
News; Time
WJAS-Curley Miller
WKBW-Headlines on Parade
WMMN-Southern Pine Melodiers
WOR-Martha Manning, talk
WPAR-Over the Coffee Cup

8:45 EDT 7:45 EST
NBC-Morning Glee Club: WJZ
WHAM WBAL
CBS-Sidney Raphael, pianist:
WABC (sw-21.52)
Morning Devotions: WMMN
WESG
KDKA-Tennessee Ramblers
WCAU-Tunes & Time
WFBF-Bob Kenefick, Jr., sports
WJAS-Cheerie Melodies
WOR-The Gospel Singer
WPAR-Buskirk Family

9:00 EDT 8:00 EST
NBC-Breakfast Club; News:
WJZ WORK
CBS-Music in the Air: WABC
WIBX WPAR WFBF WCAU
WESG WHP (sw-21.52)
NBC-Streamliners: WFAE WCAE
WGY
News: WGBI WWVA WHAM
WLW
KDKA-Shopping Circle
KYW-Nine O'Clock Rhythm
WBEN-News; Hollywood Impres-
sions
WEEU-Friendly Club
WGR-News; Musicales Homemak-
ers
WJAS- Rev. James R. Cox
WKBW-Niagara Spotlight
WMMN-Old Pardner
WOR-Ed Fitzgerald
WTAM-Health & Home

9:15 EDT 8:15 EST
NBC-Streamliners with Fields &
Hall: WBEN KYW
CBS-Music in the Air; News:
WMMN WFBF WNBW WKBN
Musical Clock: WWVA WGBI
WESG-News; Interlude
WGY-Market Basket
WHAM-Breakfast Club
WLW- Morning Devotions
WOR-Story Teller's House

9:30 EDT 8:30 EST
NBC-Breakfast Club; News:
WBAL WSYR
CBS-Richard Maxwell, songs;
News: WABC WJAS WIBX
WPAR WESG WFBF WHP
WCAU WNBW WKBW (sw-
21.52)
KDKA-Band Parade
WCAE-Harmony Frolic
WGBI- Morning Devotions
WGR-Ma Perkins
WGY-Bradley Kincaid, mountain
boy
WLW-Aunt Mary
WMMN-Empire Radioaide
WOR-Tex Fletcher
WORK-Cousin Lee
WTAM-Wake Up & Sing

9:45 EDT 8:45 EST
NBC-Landt Trio; News: WFAE
KYW
CBS-Bachelor's Children, sketch
(Old Dutch Cleanser): WABC
WKBW WCAU WJAS (sw-
21.52)
CBS-Song Stylists: WNBW WGBI
WJAR
WBEN-Sally Work
WCAE-Party Line
WEEU-News
WESG-Somebody's Birthday
WFBF-Musical Interlude
WGR-Variety Prgm.
WGY-The Brown Family; News
WHAM-Tower Clock Prgm.
WHP-The Dreamers
WLW-Chandler Chats
WMMN-Bud & Verge
WOR-Organ Recital
WTAM-Current Interlude; News

10:00 EDT 9:00 EST
NBC-PRETTY KITTY KELLY,
sketch (Wonder Bread):
WABC WWVA WGR WHEC
(sw-21.52) (also see 4:15 p.m.)
NBC-Story of Mary Marlin,
sketch (Ivory Snow): WJZ
WBAL WHAM WSYR KDKA
(sw-15.21)
NBC-Mrs. Wiggs of the Cabbage
Patch, sketch (Old English
Wax): WFAE WCAE WTAM
WBEN WGY KYW
WCAU-Morning Melodies
WEEU-Joey & Chuck

WESG-Morning Moods
WFBF-News; Morning Melodies
WGBI- Church in the Wild-
wood
WHP-Mary Fountain, organist
WJAS-Musical
WKBW-News; Variety Prgm.
WLW-Hymns of All Churches
WMMN-Economy Hints & Har-
mony
WOR-Variety Prgm.; Vocalists &
Leo Freudberg's Orch.
WORK- Morning Devotions
WPAR-Auction Prgm.

10:15 EDT 9:15 EST
CBS-Myrt & Marge, sketch
(Super Suds): WABC WGR
WCAU WJAS WHEC WFBF
(sw-21.52)
NBC-Oxydol's Own Ma Perk-
ins, sketch: WJZ WBAL
WSYR KDKA WHAM (sw-
15.21)
NBC-John's Other Wife, sketch
(Louis Philippe): WFAE WGY
WBEN KYW WCAE WTAM
CBS-To be announced: WGBI
WNBW WMMN WHP
WEEU-Philosophy of Words
WGBI-Tonic Tunes
WKBW-Smiling Bob
WLW-Hope Alden's Romance
WPAR-WPA Prgm.
WWVA-Radio Pals

10:30 EDT 9:30 EST
NBC-Marine Band: WABC
WJAS WGR WCAU WHEC
WFBF WPAR WMMN WNBW
WWVA WGBI WHP
NBC-Just Plain Bill, sketch (An-
acin): WFAE WGY WCAE
WBEN WTAM KYW
NBC-Pepper Young's Family,
drama (Camay): WJZ KDKA
WSYR WBAL WHAM (sw-
15.21)
WEEU-Question Box
WESG-Health Hunters
WIBX-News
WKBW-Tonawanda Time
WLW-Hello, Peggy
WORK-Old Man of Mountain

10:45 EDT 9:45 EST
NBC-TODAY'S CHILDREN,
sketch (Pillsbury): WFAE
WBEN KYW WGY WCAE
WTAM
NBC-Viennese Ensemble: WJZ
WSYR WORK WHAM WLW
KDKA-Linda's First Love
WBAL-Neighbor Jim
WESG-Syncopators
WGBI-Milky Way with Mary Lee
Taylor
WKBW-Your Good Health
WMMN-Mountain Boys
WWVA-Cousin Emmy's Kinkfolds

11:00 EDT 10:00 EST
NBC-The O'Neills, sketch
(Ivory Flakes): WJZ WBAL
WHAM WSYR KDKA (sw-
15.21)
NBC-David Harum (Bab-O):
WFAE WCAE WTAM WGY
WBEN KYW
CBS-Song Stylists: WABC WESG
WNBW
CBS-Mary Lee Taylor (Pet
Milk): WJAS WBBM WKBW
WHEC WFBF WWVA WCAU
WEEU-Piano Classics
WGBI-Forging Ahead with Old
Forge
WGR-News; Musical Mirror
WHP-Tropic Serenade
WLW-Linda's First Love
WMMN-News
WOR-Nell Vinick, beauty talk
WORK-Honeymooners (NBC)
* WPAR-MOVIE GOSSIP

11:15 EDT 10:15 EST
CBS-Captivators: WABC WBBM
WKBW WHEC WIBX WJAS
WHP WPAR WMMN WCAU
NBC-Backstage Wife, sketch
(Dr. Lyons): WFAE WTAM
WBEN WCAE KYW WGY
NBC-Personal Column of the Air
(Chippo): WJZ WBAL WHAM
WSYR KDKA WLW (sw-
15.21)
NBC-The Three Majors: WORK
WEEU-Blind Ass'n
WFBF-Lady of Charm
WOR-Hope Alden's Romance
WWVA-Rapid Ad Service

11:30 EDT 10:30 EST
NBC-Vic & Sade, sketch
(Crisco): WJZ WBAL WHAM
WSYR KDKA (sw-15.21)
CBS-Big Sister, sketch (Rin-
so): WABC WCAU WWVA
WJAS WHP WGR WHEC
WIBX WFBF
MBS-Organ Recital: WOR
NBC-Fiddlers Three: WFAE
WCAE KYW WGY WTAM
WLW-Gloria Dale
WBEN Garden Talk
WCAU-Den Alba, songs
WEEU-Bob Henke's Organlogue
WESG-Nature
WGBI- Evangelistic Hour
WKBW-Today's Almanac
WLW-We Live Again
* WNBW-BEHIND THE MICRO-
PHONE
WMMN-Engineering Institute
WORK-Happy Johnny
WPAR-Impromptu & Ad-Lib

11:45 EDT 10:45 EST
NBC-The Wife Saver (Man-
hattan Soap): WFAE WTAM
WWVA WCAU WJAS WHP
WGY
CBS-Aunt Jenny's Real Life Sto-
ries (Spry): WABC WHEC
WFBF WIBX WGR WWVA
WCAU WJAS WHP
* NBC-Edward MacHugh, Gospel
singer (Ivory Soap): WJZ
WLW WHAM KDKA WSYR
WBAL (sw-15.21)
Edward MacHugh offers "When
the Mists Have Rolled
Away," "Sweet Hour of
Prayer," and "Pass Me Not."
WESG-Musical Bazaar
WKBW-Fashion Flashes
WMMN-Mountain Boys
WOR-Organ Recital
WORK-Frank Renaut, organist

AFTERNOON

12:00 EDT 11:00 EST
NBC-Girl Alone (Kellogg):
Betty Winkler: WFAE WTAM
WCAU: KYW WBEN WLW
CBS-The Merry-makers: WABC
WKBW WCAU WPAR WJAS
WGR (sw-9.59)
NBC-Terri Franconi, tr.: WJZ
WORK
NBC-Happy Jack, songs: (sw-
15.33)
KDKA-News
WBAL-Mary Landis
WEEU-Dance Hour
WFBF-Miss Goodnews
WGBI-News; Mine Schedule
WGY-Dance Hour; News
WHAM-Library Story Hour
WHP-Kitty Keene, Inc.
WKBW-News; Variety Prgm.
WMMN-Home Harmony Time
WOR-Luncheon Music
WWVA-Rhythm Rangers

12:15 EDT 11:15 EST
NBC-YOUR NEWS-PARADE:
Edwin C. Hill, commentator
(Lucky Strike Cigarettes):
WABC WMMN WFBF WWVA
WHP WIBX WKBW WNBW
WCAU WHEC WGR (sw-
9.59)
NBC-Story of Mary Marlin,
sketch (Ivory Soap): WFAE
WTAM WCAE KYW WGY
WBEN WLW (sw-15.33)
NBC-Grace & Scotty, songs
(News, WJZ only): WJZ
WEBR WBAL WORK WSYR
KDKA-Sunshine Speical
WEEU-Billie Polter
WGBI-Ellen Baker, songs
WHAM-Houseboat Hannah
WJAS-Musical
WKBW-Farm Reports
WPAR-Melodies of Yesteryear

12:30 EDT 11:30 EST
CBS-Romance of Helen Trent
(Edna Wallace Hopper); Vir-
ginia Clark: WABC WFBF
WKBW WHEC WCAU (sw-
9.59)
NBC-Bailey Axton, tr.: WFAE
NBC-Strollers Matinee: WJZ
WEBR KDKA (sw-15.21)
CBS-Madison Ensemble: WGBI
WESG WMMN
News: WOR WJAS

WHAM-To be announced
KYW-Every Day
WBAL-Bards of Baltimore
WBEN-Musical Prgm.
WCAE-Nancy Martin
WEEU-Si & Elmer
WESG-Smlin' Thru; Lady of
Charm
WGR-La Rosa Prgm.
WGY-Farm Prgm.
WHAM-Hello Peggy
WHP-The Honeymooners
WLW-Livestocks
WORK-Herald Goodman
WPAR-Farm & Home Hour
WTAM-Linda's First Love
WHP-Footnotes
WWVA-The Gospel Singer



ELIZABETH RELLER
Betty of "Betty and Bob"
Thurs. 1 pm EDT (12 noon EST)

12:45 EDT 11:45 EST
MBS-We Are Four, sketch
(Libby, McNeill & Libby):
WOR
CBS-Our Gal, Sunday, sketch
(Anacin): WABC WCAU
WJAS WFBF WKBW WHEC
(sw-9.59)
CBS-Madison Ensemble: WNBW
NBC-Armchair Quartet: WTAM
WLW
NBC-Strollers Matinee: WSYR
KYW-Ted White
WBEN-Stock Quotations
WCAE-Singin' Sam
WEEU-String Ensemble
WESG-Movie Briefs; News
WHAM-Women Only
WHP-Edward McHugh, Gospel
Singer
WWVA-Ma Perkins

1:00 EDT 12:00 EST
NBC-Betty & Bob, sketch
(Gold Medal): WABC WCAU
WGR WFBF WJAS (sw-9.59)
NBC-Markets & Weather: WFAE
NBC-Love & Learn, sketch
WJZ
CBS-Fred Feibel, organist: WNBW
WHEC WGBI
News: WIBX WESG
WBAL-News; Musicales
WBEU-Newsletters
WGY-Hi-boys, cowboy songs
WHAM-World Dances
WHP-Allan Rhoads' Orch.
WKBW-News; Middy arities
WLW-Three Spades
WMMN-News; Markets
WOR-Organ Recital
WORK-The Swingsters
WTAM-Playhouse Interviews
WWVA-Farm & Home Hour

1:15 EDT 12:15 EST
CBS-Hymns of All Churches
(Gold Medal): WABC WCAU
WFBF WJAS WGR (also see
4:15 p.m.)

NBC-Dan Harding's Wife, sketch:
WFAE WBEN (sw-15.33)
CBS-Fred Feibel, organist: WIBX
NBC-Hal Gordon, tr.: WJZ
News: WORK WCAE WHAM
WHP WPAR
KDKA-Interviews
KYW-Home Forum
WBAL-The Open Mike
WEEU-String Ensemble
WESG-Cornell Agricultural Hour
WGBI-Musical Varieties
WGY-Hymns of All Churches
WLW-Musical Moments
WMMN-Middy Varieties
WOR-Dramatized Health Talk;
Melody Moments
WTAM-Noon-day Resume
WWVA-Jack Dunigan & His
Trail Blazers

1:30 EDT 12:30 EST
CBS-Arnold Grimm's Daughter,
sketch (Gold Medal): WABC
WGR WCAU WFBF WJAS
(sw-9.59)
* NBC-Nat'l Farm & Home Hr.:
WJZ WBAL WEHR WLW
WORK WSYR KDKA (sw-
15.21)

Today's program offers: Joseph-
ine Hemphill, "The House-
hold Calendar"; Roy F. Hen-
drickson, editor, Bureau of
Agr. Economics, "Farm Busi-
ness Facts"; and Farm and
Home Bugle, featuring John-
ny Wolf and Bruce Kamman,
and music by Walter Blan-
fuss and the Homesteaders
orchestra.
CBS-Lyric Serenade: WHEC
WIBX WPAR

NBC-Words & Music: WFAE
WCAE WBEN (sw-15.33)
KYW-Command Performance
WEEU-Lufts Puppets & Marion-
ettes
WGY-Betty & Bob
WHAM-Curbstone Forum
WHP-Military Band
WKBW-Swing Your Partner
WMMN-Inquiring Reporter
WOR-Pepper Young's Family
WTAM-Wife vs Secretary
WWVA-Music by Cugat

1:45 EDT 12:45 EST
CBS-Hollywood in Person (Gold
Medal): WABC WCAU WFBF
WJAS WGR
CBS-Madison Ensemble: WNBW
Kitty Keene: WCAE WTAM
WEEU-Organ Reveries
WGY-Household Chats
WHAM-Ad Club Luncheon
WHP-Melody Memories
WIBX-News
WKBW-Adult Education Series
WLW-Musical Moments
WMMN-Sons of the Plains
WOR-Judy & Jane
WPAR-Singing Sam
WWVA-Luncheon Club

2:00 EDT 1:00 EST
CBS-Rambles in Rhythm: WABC
WNBW WIBX WKBW WJAS
WGBI
* NBC-Music Guild: WFAE
KYW WTAM WGY (sw-15.33)
WBEN-Book Chat
WCAE-Poly Entertainers
WCAU-Nat'l Conference Jews &
Christians
WEEU-Melody Shoppers
WFBF-Rambles in Rhythm
WGR-News; Loanoids
WHP-Ma Perkins, sketch
WOR-Martha Deane
WPAR-Stock Reports

2:15 EDT 1:15 EST
CBS-Herbert Foote, organist:
WNBW WJAS WGBI WCAU
WHP WMMN (sw-9.59)
CBS-Jack & Loretta, songs &
patter (Kirkman's Soap):
WABC WGR WIBX WHEC
WFBF
NBC-Music Guild: WREN
WESG-Suburban Special
WKBW-Heartache Harbor
WPAR-Radio Auction Prgm.

2:30 EDT 1:30 EST
CBS-Dalton Bros., vocal trio:
WABC WPAR WIBX WFBF
WGR WGBI WHP WNBW
NBC-Piano Recital: WJZ WEHR
WHAM

NBC-It's a Woman's World:
WFAE WBEN WTAM (sw-
15.33)
CBS-Your News Parade (Lucky
Strike): WJAS
KDKA-Home Forum
KYW-Singing Strings
WBAL-Globe Trotter
WCAE-Houseboat Hannah
WCAU-Happy Valley Boys
WEEU-Piano Pals
WGY-Scissors & Paste
WKBW-A World of Sports
WLW-Ensemble
WMMN-Economy Hints & Har-
mony
WORK-Luncheon Ensemble
WWVA-Salon Musicales; Dr. H.
Lamont

(Continued on Next Page)

Thursday

August 12



FLOYD GIBBONS
"Your True Adventures"
Thurs. 10 pm EDT (9 EST)

WJAY-Jack Graney, sports
WWVA-Doc William's Border Riders

4:00 EDT 3:00 EST

*** CBS-Howells & Wright, piano team:** WABC WGR WFBL WHP WMBF WPAR WBNF WIBX WKBN WESG (sw-15.27)

Howells and Wright, piano duo, offer: Humoresque Negre (Grunn), The Dance in the Patio (Repper), Fuller and Warren (Brodsky & Triggs), and La Cucaracha (Gould).

NBC-Lorenzo Jones, sketch (Phillips): WEAF WBEN WCAE KYW WGY WTAM (sw-15.33)
NBC-Club Matinee: Bennett & Wolverton; Vocalists; Harry Kogen's Orch.; Ransom Sherman, m.c.; WJZ KDKA WEBR WSYR WHAM WBAL WORK (sw-15.21)

WEEU-Horseshoe Mike & Cowboy Joe
WGBI-News
WJAS-Baseball; Pittsburgh vs. Chicago

WLW-Chandler Chats
WMMN-Hillbilly Bill
WOR-Texas Jim Lewis
WWVA-On the Mall

4:15 EDT 3:15 EST

*** CBS-PRETTY KITTY KELLY, sketch (Wonder Bread):** KNX KSL WKBN (also at 10 p.m.)

CBS-Newsletters: WABC WPAR WIBX WHEC WKBN WESG WMMN WBNF WFBL WGR WHP (sw-15.27)

NBC-Personal Column of the Air; Inez Lopez; WEAF KYW WBEN WGY WCAE WTAM (sw-15.33)

WGBI-Betty & Bob
WLW-Kitty Keene, Inc.
WOR-News

4:30 EDT 3:30 EST

*** CBS-Army Band:** WABC WHP WKBN WMMN WBNF WGR WIBX WHEC WPAR WWVA WESG (sw-15.27)

NBC-Waltz Favorites: WEAF WBEN WLW KYW WTAM WCAE (sw-15.33)

KDKA-Dance Orchestra
WEEU-Gus Haenschen's Orch.
WFBL-Intimate Interlude
WGBI-Hymns of All Churches
WGY-To be announced
WOR-Ray Keating's Orch.

4:45 EDT 3:45 EST

NBC-The Guiding Light, sketch (White Naphth): WEAF KYW WGY WTAM WCAE WBEN (sw-15.33)

CBS-Army Band: WGBI WFBL WMMN

KDKA-Tea Dance
WBAL-News; Musicale
WEEU-Music Graphs
WLW-To be announced

5:00 EDT 4:00 EST

NBC-Lucille & Lanny, songs & patter: WJZ WEBR WHAM WBAL WSYR KDKA (sw-15.21)

CBS-Current Questions Before the Senate: WABC WWVA WBNF WFBL WGR WCAE WHP WESG WGBI (sw-9.59-15.27)

NBC-To be announced: WEAF WBEN KYW

WCAE-Medical Tax
WEEU-Pop & his Hoboes
WGY-Markets

*** WLEU-MOVIE GOSSIP (1420 kc.)**
WLW-Houseboat Hannah
WMMN-News; Parade of Bargains
WOR-Tunes for Today
WORK-Cousin Lee
WPAR-News; Songs by Charlene
WTAM-Everyman's Treasure Hse

5:15 EDT 4:15 EST

NBC-Archer Gibson, organist: WEAF WCAE WBEN WTAM KYW (sw-9.53)

CBS-Clyde Barrie, bar.: WABC WMMN WGBI WBNF WKBN WHP WGR WPAR WFBL WESG WWVA WCAU (sw-15.27-9.59)

NBC-Stuart Graecy, bar.: WJZ WSYR WEBR WHAM KDKA Kiddies' Klub

3:45 EDT 2:45 EST

*** NBC-THE O'NEILLS, SKETCH (Ivory Flakes):** WEAF WCAE WBEN WLW WTAM WGY KYW (sw-15.33)

NBC-Rhythm & Romance: WJZ KDKA WORK WHAM WEBR WBAL (sw-15.21)

CBS-Do You Remember?: WKBN

Guests and Special Events

NIGHT

8:00 EDT (7:00 EST) CONCERT ORCHESTRA, Philip James, conductor, CBS.

8:00 EDT (7:00 EST) RED SKELTON, guest on Rudy Vallee's program.

8:30 EDT (7:30 EST) BOSTON SYMPHONY Orchestra, Dr. Serge Koussevitsky, conductor, NBC.

12 EDT (11 EST) METEOR SHOWER DESCRIPTION, NBC.

WBAL-Roslyn Trehune, dog tales
WGY-Banjoleers
WLW-Couple Next Door
WOR-Women Make the News

5:30 EDT 4:30 EST

*** NBC-Kellogg's Singing Lady:** WJZ WHAM KDKA WEBR WSYR WBAL WLW (sw-15.21)
Today the Singing Lady tells "The Story of Michaelangelo."

NBC-Don Winslow of the Navy, sketch: WEAF WBEN WORK WTAM KYW (sw-9.53)

CBS-Natl'l Research Council Series: WABC WMMN WKBN WPAR WFBL WBNF WESG WHP WCAU WGR (sw-9.59-15.27)

WCAE-Novellette
WEEU-Melody Time
WGY-Banjoleers; Don & Lee Hancock
WOR-Rudy Bundy's Orch.
WWVA-Friendly Shopping Hour

5:45 EDT 4:45 EST

CBS-Elsie Thompson, organist: WABC WMMN WESB WCAU WKBN WPAR WFBL WBNF WHP (sw-9.59-15.27)

NBC-King's Men, quartet: WJZ WORK KDKA WHAM WEBR WLW (sw-15.21)

NBC-Turn Back the Clock: WEAF WTAM WBEN WCAE KYW (sw-15.33)

WBAL-Merchant's Hour
WEEU-Breininger Marimba Band
WGR-Your Good Health
WGY-Concert Hall
WIBX-News
WJAS-Baseball Resume
WOR-Orange Blossom Quartet

NIGHT

6:00 EDT 5:00 EST

*** CBS-Margaret Daum, sopr.:** Concert Orch.: WABC WHEC WHP WFBL WBNF WPAR WBT WESG WHAS WIBX WKBN WKBN WGBI WHK

*** NBC-Harvard Summer School:** WEAF WMAQ KYW (sw-9.53)

NBC-(News, WJZ only) Harry Kogen's Orch.: WJZ WENR WSYR WEBR WHAM WSM

MBS-Sandy's Williams' Orch.: CKLW WCAE

News: KDKA WTIC
WBAL-Uncle Jack's Club
WBBM-Howard Neumiller
WBEN-News; Household Reveries
WBZ-News; Eve. Little Show; Sports

WCAU-Ben Alley, trn.; Organ
WEEU-Master Singers
WGR-Rhythm Rangers
WGN-Swing It
WGR-Second Guessers' Club
WGY-News; Musical Prgm.
WJR-Musical
WLW-Jane Gerrard
WMMN-Economy Hints & Harmony
WOR-Uncle Don, children Prgm.
WORK-Happy Johnny
WSB-Brenan College Prgm.
WTAM-Fact & Fancies

6:15 EDT 5:15 EST

NBC-Norsemen Quartet: WEAF WSB WCAE WMAQ (sw-9.53)

CBS-Margaret Daum, sopr.: WKBN WMMN WBBM

NBC-Elizabeth Sprague Coolidge
Chamber Music Series: WGAR

MBS-Studies in Black and White: CKLW

KDKA-Azinsky's Dinner Music

KYW-News; Tell Sisters
WBAL-Safety Talk; Musicale
WBEN-Musical Prgm.
WEEU-County Playground Prgm.
WFBL-Leo Bolley, sports
WGBI-Prevues
WGN-Four Californians
WGR-Dinner Concert
WGY-Ford Rush in Lullaby Time
WJAS-News of the World
WJR-Uncle Neal & Prudy
WLW-Tom & Betty
WTAM-Adv. of Tommy Thatcher
WTIC-Baseball Scores
WWVA-Economy Notes

6:30 EDT 5:30 EST

*** CBS-NEWS; DAILY SPORTS Resume (Chesterfield):** WABC WCAU WBBM WMMN WIBX WHP WBT WPAR WJAS WHAS WKBN WGBI WJR (sw-11.83)

NBC-News; Tony Russell, trn.: WJZ WGR

NBC-News; Bert & Lew, songs & patter: WCAE WTAM

NBC-News; Today's Sports, Ford Bond: WEAF

News: WSB WENR WOR WFBL

CKLW-Scores Rhythm Rhapsody
KDKA-Weather
KYW-Stewart Sisters
WBAL-Don Riley, sports
WBEN-Sports
WBZ-News; Musicale
WEEU-Comrade of Life
WESG-Bill Pope
WGN-Joe Haynes' Orch.
WGR-Roger Baker's Sports
WGY-News; Music Graphs

*** WHAM-RADIOGRAMS**
WHK-Music; Tips & Tunes
WLW-The In-Laws
WMAQ-Don Winslow of the Navy
WORK-Late Afternoon Musicale
WSM-Financial News; Music
WTIC-Wrightville Clarion
WWVA-It's Easy To Remember

6:45 EDT 5:45 EST

CBS-George Hall's Orch.: WABC WESG WKBN WKBN WIBX WBNF WFBL WBT WGBI WHP (sw-11.83)

*** NBC-Lowell Thomas, commentator (Sun Oil):** WJZ KDKA WSYR WEBR WTAM WBZ WLW WBAL WHAM (sw-15.21)

NBC-Billy & Betty, drama: WEAF

NBC-Arty Hall's Radio Rubes: WTIC KYW WSM WSB

Baseball Scores: WHK WORK

WBBM-Herbert Foote, organist
WBEN-Goss-Bayer, piano & organ duo
WCAE-Three Little Maids
WCAU-Laff Parade
WEEU-Baseball Scores; Merchandise Revue
WENR-The Escorts & Betty (NBC)
WGR-Franklin Lewis
WGN-To be announced
WGR-Terry & Ted
WGY-Sports News
WHAS-Weekly Cruise
WJAS-Musical Moments
WJR-Musical Masters
WMAQ-Malcolm Claire, stories
WMMN-Sons of the Pioneers
WOR-Nye Mayhew's Orch.
WPAR-Guilty or Not Guilty
WWVA-Trio

7:00 EDT 6:00 EST

*** NBC-AMOS 'N' ANDY, sketch (Peppodent):** WEAF WTIC WGY WCAE WBEN KYW (sw-9.53) (also see 11 p.m.)

*** NBC-Easy Aces, sketch (Anacin):** Jane Ace: WJZ KDKA
WBAL WGR WENR WEBR
WBZ WSYR WHAM (sw-11.87)

CBS-Poetic Melodies (Wrigley's Gum): Franklyn McCormack, readings; Jack Fulton, trn.; Carlton Kelsey's Orch.: WABC WGR WCAU WJAS WHK WWVA WHEC WFBL WBT (sw-11.83-9.59)

NBC-Don Fernando's Orch.: WSB

News: WIBX WMAQ
CKLW-The Turi Reporter
WBBM-The Headliner
WESG-Rhythm Almanac
WGBI-Music in a Sentimental Mood
WGN-Palmer House Concert
WHP-Dinner Concert
WJR-Sports
WKBW-News; World Dances
WLW-Alias Jimmy Valentine
WMMN-Rhythmaires
WOR-Bill McCune's Orch.
WORK-Baseball Scores
WPAR-Closing Stock Markets
WSM-Rhythm Time
WTAM-Tom Manning

7:15 EDT 6:15 EST

NBC-Vocal Varieties (Tums): The Smoothies; DeVore Sisters; Male Octet; William Stoess' Orch.: WEAF WBEN KYW WCAE WMAQ WTAM WTIC WGY WLW

CBS-Song Time; Gordon Graham, bar., host; Doris Kerr; Russell Dorr: WABC WIBX WHEC WGR WWVA WBNF WJAS WHP (sw-11.83)

NBC-To be announced: WJZ WHAM WBZ WENR WGR WBAL WEBR WSB

Sports Review: WBBM WFBL

News: WHAS WSM

To be announced: WMMN WJAS

CKLW-News & Sports
KDKA-Jerry Cooper, songs
WBT-Melody Time
WCAU-Radiofilm
WGBI-Bill Pierce, Quik Quizzer
WGN-Blackstone Concert Trio
WHK-Dick O'Heeran
WJR-Frank Morgan
WKWB-Filmland Today
WOR-Will McCune's Orch.
WORK-Five Star Final
WPAR-Pinto Pete

7:30 EDT 6:30 EST

*** NBC-HORLICK'S LUM & Abner, sketch:** WJZ WENR WSB WSYR WBZ WLW

*** CBS-Elmer Davis, commenting on the News:** WABC WGR WWVA WFBL WHAS WJAS WBT WJR WIBX WKBN (sw-11.83)

NBC-Terr Franconi, trn.: KYW

WBEN
NBC-Steinke Bros.: WEAF

NBC-Al & Lee Reiser, pianists: WBAL WGR

News: WORK WESG WPAR

Sports Review: WGN WMAQ

CKLW-Welcome to Canada
WBBM-Melody Cruise
WCAE-Felton's Orch.
WEEU-Artist Bureau Period
WGBI-Melody Time
WGY-Science Forum
WHAM-Frank Silva, sports
WHK-Safety First Prgm.
WHP-Baseball Results
WJAS-To be announced
WKBW-Modern Songsters
WMMN-Melodies
WOR-Nye Mayhew's Orch.
WSM-String Quartet
WTAM-Summer Serenade
WTIC-Continental

7:45 EDT 6:45 EST

NBC-Cabin in the Cotton: WJZ WBAL WENR WORK

NBC-Fox Fur Trappers: WEAF

CBS-Patti Chapin, songs: WABC

WJAS WHK WBBM WHEC
WGR WCAU WJR WHAS (sw-11.83-9.59)

News: WHP WGBI

CKLW-Pleasant Valley Frolics
KDKA-Herman Middleman's Orchestra
KYW-William Lang
WBEN-Varieties
WBT-Melodies
WBZ-Jack Randolph, songs
WCAE-Pittsburgh Backstage
WEEU-Music Hall Headliners
WESG-Baseball Scores
WEEU-Musical Clock
WFBL-The Sweet Swingettes

WGR-Frank Morgan Prgm.
WGBI-News; Mine Schedule
WGN-Four Californians
WHAM-News; Musical Hits
WIBW-Julia Mahoney, sop.
WKBW-Jimmie Shields, songs
WLW-Bob Newhall, sports
WMAQ-Pat & Hank, comedy
WMMN-Happy Havlichek
WOR-Crown Follies
WPAR-Sport Spotlights
WSB-Baseball Score Board
WSM-Two Pianos
WTAM-Hugo DePaul's Orch.
WTIC-Kiddorders (NBC)
*** WWVA-Baseball News; RADIO GOSSIPER**

8:00 EDT 7:00 EST

*** NBC-RUDY VALLEE'S Variety Hour (Royal Gelatin):** Red Skelton, guest: WEAF

WMAQ WTAM WCAE WTIC
WBEN WGY KYW WSB WLW WSM (sw-9.53)

NBC-To be announced: WJZ

WGR WEBR KDKA WORK
WBZ WLS WBAL (sw-11.87)

*** CBS-Concert Orch.:** Philip James, cond.: WABC WMMN WHK WHAS WWVA WJAS WCAU WJR WBBM WGR WHEC WFBL WHP WBT

WIBX WKBN WPAR (sw-6.06-11.83)

*** MBS-Corinna Mura's Int'l Salon:** CKLW WOR

WESG-Tune Topics
WGBI-Baseball Scores
WGN-Tom, Dick & Harry
WHAM-Gus Haenschen's Orch.
WKBW-News; Lorenzo Trio

8:15 EDT 7:15 EST

CBS-Concert Orch.: WGBI

WESG-To be announced
WGN-Musical Moments
WHAM-Roy Shields' Revue

8:30 EDT 7:30 EST

*** NBC-Boston Symp. Orch.:** Serge Koussevitsky, cond.: WJZ WBZ WLS WORK WEBR WGR KDKA (sw-11.87)

The Berkshire Symphonie Festival, a summer series which its founders hope to develop into an institution comparable to the great Salzburg and Bayreuth festivals in Europe, is now permanently installed at Tanglewood, a beautifully wooded estate in the Berkshire Hills, near Stockbridge, Massachusetts. For the second broadcast, Dr. Koussevitsky will feature the following Richard Wagner numbers: Overture to "Rienzi," Siegfried Idyll, Prelude and Liebestod from "Tristan and Isolde," Ride of the Valkyries from "Die Walkure," Waldwaben from "Siegfried," Prelude from opera "Parsifal" and Overture to "Tannhauser."

CBS-Concert Orch.: WBNF

MBS-Guy Lombardo's Orch.: CKLW WGN WOR

WBAL-Jungle Jim
WESG-Harry Springer
WHAM-Troopers Drama
WJAY-Freddie Carlone's Orch.
WKBW-John Sturgess

8:45 EDT 7:45 EST

WBAL-Amer. Legion Prgm.
WGBI-Sports Parade
WMMN-Baseball Finals
WWVA-Looking for New Faces

9:00 EDT 8:00 EST

*** NBC-CAPT. HENRY'S MAX well House Show Boat:** Nadine Conner, sopr.; Hattie MeDaniel, comedienne; Meredith Willson's Orch.; Warren Hull; Virginia Verrill; Thomas L. Thomas, bar.; Guest: WEAF

WBEN WCAE WLW WSM
WGY WMAQ WSB WTIC
WTAM KYW (sw-9.53) (also see 11:30 p.m.)
A new tenor voice is destined to greet you in tonight's presentation of Show Boat. The singer, whose selection was not definite at press time, will play the role of "Bob Stokes," son of Nancy, Capt'n Henry's wife. Jack Haley will not be heard as his sponsors are making plans to give him an opportunity to rest and prepare for his forthcoming Log Cabin Show series which will begin October 8.

NBC-Boston Symphony Orch.: WSYR WBAL

Frequencies

CKLW-1030
KDKA-980
KYW-1020
WABC-860
WEAL-1060
WBBM-770
WBEN-900
WBT-1080
WBZ-990
WCAE-1220
WCAU-1170
WKY-1490
WEAF-660
WEER-1370
WEU-850
WENR-870
WESG-850
WFLB-1360
WGAR-1450
WGBI-880
WGN-870
WGR-550
WGY-790
WHAM-1150

9:30 EDT
★ MBS-Pat Barnes' Opera House: CKLW WOR
WBAL-Park Concert
WENR-Grant Park Concert
WGBI-Echoes of the Stage
WGN-Griff Williams' Orch.
WHAM-To be announced

8:30 EST
★ CBS-March of Time (Time): WABC WHK WHEC WFBL WKBW WJR WBEM WJAS WFBL WHAS WCAU WKBN WHAS WCAU (sw-11.83-6.06)
★ MBS-Henry Weber's Musical Revue: WOR CKLW WGN WBT Musical Revue
WFBL-Drama Recording
WGAR-Antoine Reardon
WGBI-Eddie Allen's Orch.
WIBX-News
WMMN-Kay Keyser

9:30 EST
News: WCAE WOR WVA
WTIC WENR WJAS
KDKA-News; Sports
KYW-News; Jazz Nocturne
WBEN-News; Tronic Reporter
WBT-Musical Moments
WBZ-News; Radio Roundelay
WCAU-Larry Vincent, songs
WFBL-Clark Musical
WGY-News; Dance Orch.
WHK-Sleepy Time
WHP-Dance Orch.
WKBW-News; Weather; Dance
Interlude
WMMN-News; Dance Varieties

11:30 EDT
CBS-Emerson Gill's Orch.: WABC WJAS WNBW WMMN WBT WPAR WIBX WGBI WHK WHP (sw-11.83)
NBC-Northern Lights, drama: Waldo Pooler; Lee Gordon's Orch.: WEAU WTAM WBEN WTIC KYW WGY (sw-9.53)
NBC-Eddie Varzos' Orch.: WJZ WBAL WENR WENR WGAR WORB WHAM WSYR
MBS-Ozzie Nelson's Orch.: CKLW WOR
News: WBBM WVA
Dance Orch.: KDKA WGR
WBZ-Slumber Hour
WCAE-Happy Felton's Orch.
WFBL-Drama Recording
WGN-Dick Jurgens' Orch.
WHAM-To be announced
WJR-Marked Hours
WLW-Frank Dailey's Orch.
WMAQ-News; Molina's Orch.
WSB-Sports Review

Thursday

August 12



VIRGINIA PAYNE
"Ma Perkins"
Thurs. 3:15 pm EDT (2:15 EST)

★ CBS-Major Bowes Amateur Hour (Chrysler): WABC WKBW WJAS WCAU WMMN WBBM WHK WBT WJR WHP WKBW WFBL WHEC WIBX WHAS WNBW (sw-6.06-11.83)
Salt Lake City will be saluted as tonight's "Honor City."
MBS-Joe Sanders' Orch.: CKLW WGBI-Jamboree
WGR-News; Gus Haenschen's Orchestra
WHAM-Laff Parade
WOR-Charles Benford, commentator
WPAR-Navy Talk

9:45 EDT
WGBI-Echoes of the Stage
WGN-News; Sport Celebrities
WPAR-Request Prgm.

10:00 EDT
★ CBS-"YOUR TRUE ADVENTURES" (Colgate) with Floyd Gibbons: WABC WBT WJAS WKBW WCAU WHAS WHK WFBL WHEC WJR WBBM (sw-11.83-6.06)
★ NBC-Kraft Music Hall; Bob Burns, comedian; Johnny Trotter's Orch.; Guest: WEAU WSB WCAE WTIC WSM WLW WMAQ WBEN WGY WTAM KYW (sw-9.53)
NBC-Boston Symp.: WENR
MBS-The Witch's Tale: CKLW WOR WGAR
WGBI-Concert
WGB-Jack Denny's Orch.
WGR-News; Echoes of the Stage
WHP-Frank Morgan & Guest
WMMN-Cocktail Capers
WPAR-News

10:45 EDT
NBC-To be announced: WJZ KDKA WBAL WSYR WENR WORK WENR WBZ (sw-6.14)
MBS-Henry Weber's Revue: WGAR
WHP-Sportsmen's Corner
WMMN-Eloise Hall
WPAR-Nightclub of the Air
WSM-Summer Melodies
WSYR-Conservatory of Music

11:00 EDT
★ NBC-AMOS 'N' ANDY (Pep-sodent): WSM WMAQ WSB WLW WTAM KOA KPRC KPC WOAI (also at 7 p.m.)
NBC-(News, WJZ only) Carlos Molina's Orch.: WJZ WBAL WORK WGAR WSYR
CBS-Poetic Melodies: WBBM KSL WHAS WJR
NBC-Footnotes on Headlines; John B. Kennedy, news: WEAU WSM (sw-9.53)
CBS-Jay Freeman's Orch.: WABC WGBI WNBW WIBX WKBN WGR (sw-11.83)

11:15 EDT
CBS-Jay Freeman's Orch.: WHP WJAS WPAR WMMN WFBL WBT
NBC-Ink Spots: WEAU WTIC KYW WSM WTAM (sw-9.53)
NBC-Paul Sabin's Orch.: WJZ WSM WGAR WENR WORK WSM KDKA (sw-6.14)
NBC-Show Boat: KOA (also see 9:00 p.m.)
MBS-Griff Williams' Orch.: WGN CKLW
Sports: WBEN WJR WBZ WHK
Dance Orch.: WLW WKBW WBBM-Melodie Time
WCAE-Art Kassel's Orch.
WCAU-Round the Town; Musical Interlude
WGY-In the Good Old Summer-time
WHAS-Baseball; Louisville vs. Minneapolis
WMAQ-Henderson's Orch.
WOR-Fishing Flashes
WSB-Radio Headlines

11:45 EDT
NBC-Eddie Varzos' Orch.: WBZ CBS-Emerson Gill's Orch.: WKBW
KDKA-Middleman's Orch.
WBBM-Manhattan Mother
WSB-Nocturnal Interlude
WSM-Summer Melodies
WVA-Half Moon Melodies

12:00 EDT
★ NBC-Meteor Shower Description: WEAU KYW WTIC WGY WCAE WENR WSB (sw-9.53)

NBC-Henry Busse's Orch.: WJZ WBZ WMAQ WORK WEER KDKA WBAL (sw-6.14)
CBS-Bert Block's Orch.: WABC WKBW WCAU WJAS WMMN WIBX WPAR WHAS WHEC WGBI WHP WBT WNBW (sw-11.83)
CBS-Roger Pryor's Orch.: WBBM
MBS-Sammy Kaye's Orch.: WOR WGN
News: WJR WGAR WLW WSM WHK WHAM
WFBL-Leo Bolley, sports; News
WTAM-News; Lee Allen's Orch.

Friday

August 13

Friday

MORNING

7:00 EDT
Musical Clock: KDKA WTAM WGR
KYW-News
WBEN-Sun Greeter's Club
WCAE-Morning Express
WGY-Top of the Morning
WIBX-Merry Go Round
WKBW-Musical News
WLW-Ranch Riders
WVA-Rhythm Rangers

7:15 EDT
KYW-Happy Clarks
WLW-Arizona Ranch Riders

7:30 EDT
NBC-Rise & Shine: WJZ
CBS-Organ Revue: WABC (sw-21.52)
NBC-Morning Greetings; Orch. & Radio Rubes: WEAU
Top of the Morning: WGY WLW
KYW-Musical Clock
WCAU-Wake Up & Smile
WHAM-The Morning After
WJAS-Just About Time
WMMN-Early Morning Melodies
WOR-Vincent Sorey's Orch.
WPAR-Puddle Jumpers
WTAM-Livestocks; Musical Clock
WVA-Border Riders

8:15 EDT
★ NBC-Malcolm Claire, songs & stories for children: WEAU WCAE WTAM
NBC-Island Serenaders: WJZ WHAM WBAL
Morning Devotions: WEEU WPAR
KDKA-News; Musical Clock
WCAU-Melody Parade
WFBL-Breakfast Express
WIBX-News
WJAS-Musicale
WLW-Sing, Neighbor, Sing
WMMN-Just About Time
WOR-Nell Vinick, beauty talk; Merry Melodies; Melody Moments

8:30 EDT
NBC-Home Songs: WEAU WLW KYW WTAM WCAE WBEN
CBS-Song Stylists: WABC (sw-21.52)
NBC-William Meeder, organist: WJZ WHAM KDKA (sw-21.54)
WBAL-"Plaza 4900"
WCAU-Larry Vincent, songs
WEEU-Larry Vincent, songs
WESG-Sunrise Salute
WGBI-Musical Clock
WGY-Time Keeper
WHP-Bright Music; News; Time
WJAS-Curley Miller
WOR-Martha Manning
WPAR-Over the Coffee Cup

9:15 EDT
CBS-Richard Maxwell, songs; News: WABC WJAS WIBX WHP WCAU WPAR WFBL WNBW WMMN WKBN (sw-21.52)
NBC-The Streamliners: WCAE KYW
Musical Clock: WGBI WVA WESG-News; Interlude
WGY-Market Basket
WHAM-Breakfast Club
WLW-Sunday School Lesson
WOR-Modern Living

9:30 EDT
CBS-News: WABC WJAS WNBW WHEC WCAU WFBL WJAS (sw-21.52)
NBC-Breakfast Club; News: WBAL
KDKA-Band Parade
WCAE-Harmony Frolic
WGR-Ma Perkins
WGY-Banjoleers
WHP-Breakfast Brevities
WLW-Mail Bag
WOR-Organ Recital
WGR-Cousin Lee
WTAM-Wake Up & Sing

9:45 EDT
NBC-Landl Trio; News: WEAU KYW
CBS-Bachelor's Children (Old Dutch Cleaners): WABC WJAS WCAU WKBW (sw-21.52)
CBS-News: WNBC WGBI
MBS-Jack Berch, songs: WOR
Morning Devotions: WMMN
CKLW-Melody Interlude
WENR-Sally Work
WCAE-Party Line
WEEU-News
WESG-Somebody's Birthday
WFBL-Morning Melodies
WGR-To be announced
WGY-Musical Prgm.
WHAM-Tower Clock Prgm.
WLW-Chandler Chats
WMMN-Bud & Verge
WTAM-Current Interlude; News

10:45 EDT
★ NBC-TODAY'S CHILDREN, sketch (Pillsbury): WEAU WENR WGY KYW WCAE WTAM
NBC-Viennese Ensemble: WJZ WSYR WHAM WORK WLW
CBS-Ruth Carhart, contr.: WABC WGR WHEC WFBL WCAU WJAS WNBW WPAR WHP
KDKA-Linda's First Love
WBAL-Neighbor Jim
WESG-Song Contrasts
WGBI-Home Lovers
WKBW-Science News
WMMN-Mountain Boys
WVA-Cousin Emmy's Kinfolks

11:00 EDT
★ NBC-O'NEILLS, SKETCH (Ivory Flakes): WJZ WBAL KDKA WHAM WSYR (sw-15.21)
★ CBS-Heinz' Magazine of the Air; "Trouble House," dramatic sketch; B. A. Rolfe's Orch.: Reed Kennedy, bar, guest: WABC WHEC WKBW WCAU WFBL WJAS WHP
Delmar Edmondson, editor of the Magazine of the Air, will again occupy the guest spot reading an editorial he has penned as a tribute to Will Rogers, the great American humorist. The musical numbers include: "All God's Children Got Rhythm," "Gag on Wheels," "None But the Lonely Heart," and "I'm Marching for You."
NBC-David Harum, sketch (Bab-o): WEAU WCAE WTAM WBEN KYW WGY
NBC-Honeymooners: WORK
WEEU-Pianologie

11:30 EDT
★ CBS-Big Sister, sketch (Rinso): WABC WVA WCAE WJAS WHP WHEC WFBL WIBX WGR
★ NBC-Vic & Sade, sketch (Crisco): WJZ KDKA WHAM WSYR WBAL (sw-15.21)
NBC-How to Be Charming, sketch (Phillips): WEAU WGY WENR WTAM KYW WCAE
MBS-Martha & Hal: WOR
WEEU-Bob Henke's Organogue
WEEU-The Question Box
WESG-Don Ruth
WGBI-Evangelistic Hour
WKBW-Today's Almanac
WLW-We Live Again
WMMN-Theater Party
WORK-Happy Johnny

8:00 EDT
NBC-Good Morning Melodies; String Sextet: WEAU WCAE WTAM
CBS-News: WABC (sw-21.52)
News: WCAU WBEN
WFBL-Agricultural Prgm.
WGY-Musical Clock
WHAM-Sing, Neighbor, Sing
WKBW-Health Parade
WTAM-Dude Ranch Boys

8:00 EDT
NBC-News: WABC (sw-21.52)
NBC-Streamliners: WEAU WBEN WGY
CBS-Metropolitan Parade: WABC WJAS WIBX WCAU WPAR WESG WHP WFBL (sw-21.52)
News: WGBI WVA WHAM WLW
KDKA Shopping Circle
KYW-Nine O'Clock Rhythm
WCAE-Lillian Malone
WEEU-Friendly Club
WGR-News; Musical Homemakers

9:00 EDT
★ NBC-Breakfast Club; News: WJZ WORK
NBC-Streamliners: WEAU WBEN WGY
CBS-Metropolitan Parade: WABC WJAS WIBX WCAU WPAR WESG WHP WFBL (sw-21.52)
News: WGBI WVA WHAM WLW
KDKA Shopping Circle
KYW-Nine O'Clock Rhythm
WCAE-Lillian Malone
WEEU-Friendly Club
WGR-News; Musical Homemakers

10:00 EDT
★ CBS-PRETTY KITTY KELLY, sketch (Wonder Bread): WABC WIBX WVA WHEC WGR (sw-21.52) (also see 4:15 p.m.)

10:15 EDT
★ NBC-Oxydol's Own Ma Perkins, drama: WJZ WHAM WSYR WGR WBAL KDKA (sw-15.21)
NBC-John's Other Wife, sketch (Louis Philippe); WEAU KYW WCAE WGY WTAM WBEN
CBS-Myrt & Marge, sketch (Super Suds): WABC WJAS WFBL WCAU WHEC WGR (sw-21.52)
CBS-Lew White, organist: WHP WESG WMMN WNBW WGBI WEEU-Walter Pugh
WIBX-News
WKBW-Tonawanda Time
WLW-Hope Alden's Romance
WPAR-WPA Prgm.
WVA-Radio Pals

10:30 EDT
CBS-Dixie Serenaders: WESG
CBS-Winston & Sutton, pianists: WABC WNBW WGR WPAR WJAS WCAU WHEC WFBL WMMN WHP WVA WGBI
NBC-Pepper Young's Family, drama (Camay): WJZ KDKA WHAM WSYR WBAL (sw-15.21)
NBC-Just Plain Bill, sketch (Anacin): WEAU WCAE WTAM WGY WBEN KYW
WEEU-Question Box
WIBX-News
WKBW-Smiling Bob
WLW-Virginians
WOR-Allie Lowe Miles Club
WORK-Old Man of the Mountain

11:15 EDT
★ NBC-Backstage Wife, sketch (Dr. Lyons): WEAU WTAM WBEN KYW WGY WCAE
NBC-Personal Column of the Air (Chipso): WJZ WHAM KDKA WBAL WLW WSYR (sw-15.21)
WEEU-Agricultural Briefs
WMMN-Mountain Boys
WGR-Hope Alden's Romance
WORK-The Three Majors
WPAR-Improvisation & Ad Lib
WVA-Rapid Ad Service

12:00 EDT
★ NBC-Girl Alone (Kellogg): WEAU KYW WTAM WCAE WBEN WLW
CBS-Rhythmaires: WABC WCAU WJAS WKBW WNBW WIBX WPAR WGR (sw-9.59)
NBC-Christ for the World Today; Dr. Wm. Hiram Foulkes, speaker: WJZ WENR WCAE
On today's program Dr. William Hiram Foulkes will speak on "Christ, the Healer for the World Today."
NBC-Bennett & Wolverton, instrumentalists: (sw-15.33)
MBS-Victor Lindlahr: WOR
News: KDKA WEEU
WBAL-Mary Landis
WFBL-Miss Goodnews
WGBI-News; Mine Schedule
WGY-Dance Hour; News

AFTERNOON

(Continued on Next Page)

Friday

August 13



JACK FULTON
"Poetic Melodies" tenor
Fri. 7 pm EDT (6 EST)

(12 noon Continued)

WHAM-Mystery Chef
WHP-Kitty Keene, Inc.
WKBW-News; Variety Prgm.
WMMN-Home Harmony Tune
WVVA-Treasure Chest

12:15 EDT 11:15 EST
★ **CBS-YOUR NEWS PARADE** (Lucky Strike Cigarettes); Edwir C. Hill, commentator; WABC WFBL WVVA WHEC WHP WMMN WIBX WBNF WKBW WCAU WGR (sw-9.59)
★ **NBC-Mary Marlin**, sketch (Ivory Soap); WEAF WTAM WGY WCAE WBEN KYW WLW (sw-15.33)
★ **NBC-Marine Band** (News, WJZ only); WBAL WORK KDKA-Sunshine Special WEEU-Cub Reporters WGBI-Hollywood on Parade WHAM-Houseboat Hannah WJAS-Musicale WKBW-Safety Award; Farm Period WLS-Old Timers WPAR-Melodies of Yesteryear

12:30 EDT 11:30 EST
NBC-Marine Band: WHAM WEBR WSYR
CBS-Romance of Helen Trent (Edna Wallace Hopper) Virginia Clark; WABC WCAU WKBW WHEC WFBL (sw-9.59)
NBC-Cadets Quartet: WEAF WSYR WCAE News: WJAS WOR KDKA-Don Alfred's Orch. KYW-Every Day WBNB-News; Musical Prgm. WEEU-Si & Elmer WESG-Harry Springer WGBI-Bill Pierce WGR-Familiar Songs WGY-Farm Prgm. WHP-Dept. of Agriculture WLW-Livestocks; River, Weather & Markets WMMN-Musical Grab Bag WORK-Herald Goodman WPAR-Farm & Home Hour WTAM-Linda's First Love WVVA-The Gospel Singer

12:45 EDT 11:45 EST
★ **MBS-We Are Four**, (Libby, McNeill & Libby): WOR
NBC-Joe White, tr.: WEAF WLW WTAM
CBS-Our Gal, Sunday, sketch: (Old English Floor Wax); WABC WKBW WHEC WFBL WJAS WCAU (sw-9.59)
KYW-Ted White; News WBNB-Stock Quotations WCAE-Sing'n' Sam WEEU-Vibraharp WESG-Style Cast; News WHAM-Women Only WHP-Edward McHugh, Gospel Singer WVVA-Ma Perkins

1:00 EDT 12:00 EST
★ **CBS-Betty & Bob** sketch (Gold Medal); WABC WFBL WCAU WJAS WGR (sw-9.59)
NBC-Markets; Weather Reports: WEAF
CBS-Fred Feibel, organist; WGBI NBC-Love & Learn, sketch: WJZ
NBC-Alexander Bros.: WCAE KYW (sw-15.33)
News: WMMN WEEU KDKA-Mid-Day Songsters WBAL-News; Hi Jinks WBNB-Farm Service WESG-Quick Quiz

WGY-The Hi-Boys, songs
WHAM-World Dances
WHP-Allan Rhodes' Orch.
WKBW-News; Charm Circle
WLW-The Frim Sisters
WMMN-News; Markets
WOR-Luncheon Dance Music
WORK-The Swingers
WTAM-Playhouse Interviews
WVVA-Farm & Home Hour

1:15 EDT 12:15 EST
★ **NBC-Nellie Revell**, philosophy: WJZ KDKA (sw-15.21)
CBS-Betty Crocker, cooking expert (Gold Medal): WABC WCAU WJAS WFBL WGR
NBC-Dan Harding's Wife, sketch: WEAF WBEN (sw-15.33)
MBS-Tom, Dick & Harry (Fels Naphtha): WLW
News: WORK WCAE WHAM WHP WPAR
KYW-Home Forum WEEU-Dance Hour WESG-Cornell Agricultural Hour WGBI-Musical Varieties WGY-Hymns of All Churches WJAS-Musicale WMMN-Midday Varieties WOR-Dramatized Health Talk; Melody Moments WTAM-Noon-day Resume WVVA-Variety Prgm.

1:30 EDT 12:30 EST
★ **NBC-Nat'l Farm & Home Hr.**: WJZ WEBR WHAM WSYR WLW WORK KDKA (sw-15.21)
Today's program offers a guest speaker from the Bureau of Biological Surveys, and "Uncle Sam's Forest Rangers," sketch, and Walter Blaufuss and the Homesteaders orchestra.
NBC-Words and Music: WEAF WBEN (sw-15.33)
CBS-Arnold Grimm's Daughter, sketch (Gold Medal): WABC WCAU WJAS WGR WFBL (sw-9.59)
CBS-Dixie Serenaders: WIBX WHEC
KYW-Farm & Fireside WBAL-Farm Hints WCAE-Nancy Martin WEEU-String Ensemble WGY-Betty & Bob WHP-Noon Day Salute WKBW-Swing Your Partner WMMN-Inquiring Reporter WOR-Pepper Young's Family WPAR-Man on the Street WTAM-Wife vs Secretary WVVA-Pepper-Uppers

1:45 EDT 12:45 EST
CBS-Hollywood in Person (Gold Medal): WABC WJAS WFBL WCAU WGR (sw-9.59)
NBC-Nat'l Farm & Home Hour: WBAL
CBS-Dixie Serenaders: WBNF Kitty Keene; WCAE WTAM WBNB-Your Health, talk WGY-Household Chats WHP-The Ranch Boys WIBX-News WJAS-To be announced WKBW-What's New WMMN-Sons of the Plains WOR-Judy & Jane WPAR-Singing Sam WVVA-Luncheon Club

2:00 EDT 1:00 EST
NBC-Show Time Matinee: WEAF WTAM KYW WGY WBEN (sw-15.33)
CBS-News Through a Woman's Eyes (Pontiac); Kathryn Cravens: WABC WCAU WJAS WHEC WKBW WFBL WBNF (sw-9.59)
WCAE-Polly Entertains WEEU-Melody Shoppers WGBI-Tonic Tunes WGR-News; Farm Bureau WHAM-Joint Meeting of the Salvation Army WHP-Ma Perkins, sketch WOR-Martha Deane, Women's Hour WPAR-Stock Reports

2:15 EDT 1:15 EST
CBS-Milton Charles, organist: WJAY WHP WJAS WPAR WBNF WGBI WMMN WCAU (sw-9.59)
CBS-Jack & Loretta, songs & patter (Kirkman's Soap): WABC WGR WHEC WFBL WIBX
WESG-Suburban Special WKBW-Dixieland Band

2:30 EDT 1:30 EST
★ **CBS-YOUR NEWS PARADE** (Lucky Strike); WJAS
★ **NBC-Five Hours Back**; Musical Prgm.: WJZ WHAM WEBR

Guests and Special Events

MORNING

11:00 EDT (10:00 EST) DELMAR EDMUNDSON, guest on Magazine of the Air, CBS.

AFTERNOON

5:00 EDT (4:00 EST) YOUNG PIANO PRODIGES, CBS.

NIGHT

8:00 EDT (7:00 EST) VIOLA PHILO, TITO CORAL, MILDRED FENTON AND JANET ZELIE, guests of Hammerstein's Music Hall, CBS.

9:00 EDT (8:00 EST) CHICAGO SYMPHONY ORCHESTRA from Grant Park, MBS.

9:00 EDT (8:00 EST) "ONE MILE FROM HEAVEN" WITH JUDGE BEN LINDSEY, CLAIRE TREVOR, SALLY BLANE AND DOUGLAS FOWLEY, guests of Hollywood Hotel, CBS.

9:30 EDT (8:30 EST) CHICAGO SYMPHONY ORCHESTRA from Grant Park, NBC.

10:30 EDT (9:30 EST) HENRY A. WALLACE, Secretary of Agriculture, speaker on U. S. Cabinet Series, CBS.

10:45 EDT (9:45 EST) BARBARA STANWYCK interviewed by Elza Schallert, NBC.

CBS-Montana Slim, yodeling cowboy: WABC WKBW WGR WPAR WIBX WFBL WBNF WHP WGBI
NBC-Walter Logan's Musicales: WEAF WTAM WBEN KYW (sw-15.33)
KDKA-Home Forum WBAL-Globe Trotter WCAE-Houseboat Hannah WCAU-Happy Valley Boys WEEU-Piano Pals WGY-Bradley Kincaid WKBW-A World of Sports WLW-Variety Time WMMN-Economy Hints & Harmony
WORK-Luncheon Ensemble WPAR-Radio Auction Prgm. WVVA-Salon Musicale; Dr. H. Lamont

3:30 EDT 2:30 EST
★ **NBC-Vic & Sade**, sketch (Crisco), with Art Van Harvey: WEAF WGY WLW WBEN WTAM WCAE KYW WORK (sw-15.33)
CBS-Three Consoles: WABC WKBW WPAR WFBL WBNF WIBX WESG WGBI WHEC WGR WHP WMMN (sw-15.27) KDKA-Blue Orch. WEFU-Due Bonnet Boys WOR-Ray Keating's Orch. WVVA-News

3:45 EDT 2:45 EST
★ **NBC-THE O'NEILLS**, sketch (Ivory Flakes): WEAF WTAM WLW KYW WCAE WBEN WGY (sw-15.33) WVVA-Doc Williams' Border Riders

4:00 EDT 3:00 EST
★ **NBC-Club Matinee**, variety show: WJZ WBAL WORK WHAM WSYR WEBR KDKA (sw-15.21)
NBC-Lorenzo Jones, sketch: WEAF WGY KYW WCAE WTAM WBEN (sw-15.33)
CBS-Bob Byron, songs: WABC WPAR WKBW WESG WJAS WBNF WFBL WIBX WHP WGR
MBS-Texas Jim Lewis: WOR WEEU-Horseshoe Mike & Cow-boy Joe WGBI-News WLW-Helen Nugent, contralto WMMN-Hillbilly Billy WVVA-On the Mall

4:15 EDT 3:15 EST
CBS-Among Our Souvenirs: WABC WPAR WBNF WFBC WHP WJAS WHEC WFBL WIBX WESG WGR
NBC-Personal Column of the Air: WEAF WBEN WTAM WCAE WGY KYW (sw-15.33)
CBS-Pretty Kitty Kelly (Wonder Bread): KNX KSL WKBW (also at 10 a.m.)
WGBI-Betty & Bob WLW-Kitty Keene, Inc. WMMN-Sun Bonnet Girls WMMN-News WVVA-Jack Dunigan's Trail Blazers

4:30 EDT 3:30 EST WIBX-News WOR-Junior G-Men

NIGHT

NBC-Joan Edwards, songs: WEAF WBEN WLW WCAE KYW (sw-15.33)
CBS-Bon Voyage: WABC WBNF WKBW WPAR WVVA WHEC WJAS WIBX WESG WGR WHP (sw-15.27)
WEEU-World Bookman WFL-Intimate Interlude WGBI-Hymns of All Churches WGY-Cotton Blossom Singers WMMN-Sunbonnet Girls WMR-Rudy Bundy's Orch. WTAM-Beach Combers

4:45 EDT 3:45 EST
NBC-The Guiding Light, sketch (White Naphtha): WEAF KYW WTAM WGY WCAE WBEN WLW (sw-15.33)
WBAL-News; Musicales WEEU-Music Graphs WGBI-Show Time

5:00 EDT 4:00 EST
NBC-Arthur Lang, bar.: WEAF WCAE WBEN WTAM
NBC-Al Bernard & Melodeers Quartet: WJZ WSYR WBAL WHAM KDKA (sw-15.21)
CBS-Young Prodiges: WABC WGR WBNF WHP WESG WVVA WCAU WPAR (sw-15.27-9.59)

This program will be a concert by young piano prodigies of different cities. It will be almost in the nature of a contest between the talented youngsters. Laura Topalian will broadcast from station WEEI in Boston, Micky Epstein, aged 4, from station WCAU in Philadelphia, and Preble Donahoe from WJSV in Washington. Preble is six and already knows by heart about 35 compositions of the masters.
MBS-Radioland Orch.: WOR KYW-Top Hatters WEEU-Pop & his Hoboes WFBL-Health Hunters WGBI-Recipe Girl WGY-Stock & Produce Market Reports WJAS-Baseball; Pittsburgh vs. St. Louis

5:15 EDT 4:15 EST
★ **WLEU-MOVIE GOSSIP** (1420 kc.)
WLW-Houseboat Hannah WMMN-News; Parade of Bargains
WORK-Cousin Lee

NBC-While the City Sleeps (Dari Rich): WEAF WBEN WTAM WGY (sw-15.33)
CBS-Eton Boys, male quartet: WABC WPAR WFBL WBNF WHP WKBW WGBI WVVA WESG WCAU (sw-9.59-15.27)
NBC-Escorts & Betty: WJZ WBAL WSYR WEBR WHAM MBS-Couple Next Door (Oxydol): WLW

KDKA-Kidnies' Klub KYW-Carlile & London WCAE-News of the Road WGR-Variety Prgm. WMMN-Four Musketees WOR-Women Make the News WTAM-Over the Garden Wall

5:30 EDT 4:30 EST
NBC-To be announced: WJZ KDKA WHAM WBAL WSYR WEBR WLW (sw-15.21)
CBS-Howard Phillips, bar.: WABC WBNF WHP WGR WMMN WFBL WPAR WHAS WESG WCAU WKBW (sw-15.27-9.59)
NBC-Don Winslow of the Navy, sketch: WEAF WBEN WTAM KYW WORK (sw-15.33)
WCAE-Novelleto WEEU-Music by Cugat WFBL-Rhythm and Romance WGY-Chandu the Magician WKBW-Stranger Within Our Gates WFOR-Chariteers WVVA-Friendly Shopping Hour

5:45 EDT 4:45 EST
NBC-Jackie Heller, tr.: WEAF WTAM WORK WBEN WCAE KYW (sw-15.33)
CBS-Funny Things: WABC WPAR WBNF WKBW WFBL WHEC WMMN WCAU WESG WGR WHP (sw-15.27-9.59)
NBC-Dick Fidler's Orch.: WJZ WHAM WBAL KDKA WBEN WLW (sw-15.21)
WEEU-Men Behind the Classics WGY-Concert Hall

6:00 EDT 5:00 EST
CBS-Ray Heatherton, songs: WABC WGBI WHAS WFBL WHK WBT WKBW WESG WBNF WHEC
NBC-Education in the News: WEAF WMAQ WSM WSB (sw-9.53)
NBC-(News, WJZ only) Harry Kogen's Orch.: WJZ WSYR WHAM WENR WEBR
News: KDKA WTIC CKLW-Sandy Williams' Orch. KYW-Musical Moments WBAL-Uncle Jack's Club WBBM-Howard Neumiller WBNB-News; Household Reveries WBZ-News; Little Show; Sports WCAE-Your Good Health WCAU-Ben Alley, tr. WEEU-Jack Richie WFBL-Mr. U. S. Paxman WGR-Hungarian Hour WGN-Swing It WGR-Jimmie Shields, songs WJAS-News; Melody Time WHP-Mary Nickolas, songs WJAS-Benny Burton's Orch. WJR-Musical Prgm. WLW-Toy Band WMMN-Economy Hints & Harmony
WOR-Uncle Don WORK-Happy Johnny WTAM-Fact & Fancies

6:15 EDT 5:15 EST
NBC-Barry McKinley, bar.: WEAF WSM WSB (sw-9.53)
CBS-Hobart Bosworth, Dean of Hollywood: WABC WHP WHEC WBNF WPAR WHAS WMMN WESG WIBX WFBL WBBM WKBW WKBW MBS-Studies in Black & White: CKLW KDKA-Azinsky's Dinner Music KYW-Sports; Clarice Mayer WBAL-Musicale WBNB-Musical Prgm. WBT-Grady Cole WCAE-Sande Williams WCAU-Bill Dyer, sport talk WEEU-Carroll Hartline WGBI-Prevues WGN-To be announced WGR-Dinner Concert WGY-Big Yank Roundup WHK-Tonic Tunes WJAS-News WJR-Uncle Neal & Prudy WLW-Tommy & Betty WMAQ-While the City Sleeps WTAM-Adv. of Tommy Thatcher WVVA-Economy Notes WTIC-Sports Review

6:30 EDT 5:30 EST
★ **CBS-NEWS; DAILY SPORTS** Resume (Chestfield): WABC WCAU WBBM WMMN WIBX WJAS WBT WHP WPAR WHAS WJR WGBI WKBW (sw-9.59-11.83)
NBC-News; Revelers, quartet: WJZ
NBC-News; Carol Deis, sop.: WCAE
NBC-News; Today's Sports, Ford Bond: WEAF
NBC-News; Johnnie Johnston, bar.: WEBR
News: WENR WSB WOR WFBL CKLW-Scores; Rhythm Rhapsody KDKA-Sports; Weather KYW-News; Stewart Sisters WBAL-Don Riley, sports WBNB-Sports WBZ-News; Musicale WESG-Bill Pope WGR-Franklin Lewis; Moose Enrollment WGN-Adventures Abroad WGR-Roger Baker's Sports WGY-News; On the Mall
★ **WHAM-RADIOGRAMS** WHK-Music; Tips & Tunes WLW-The In-Laws WMAQ-Don Winslow of the Navy
WORK-Late Afternoon Musicale WSM-Financial News; Varieties WTAM-News; Trailer Time WTIC-Wrightville Clarion WVVA-Music by Cugat

6:45 EDT 5:45 EST
★ **NBC-Lowell Thomas**, news commentator (Sun Oil): WJZ WSYR WBZ WEBR WTAM KDKA WBAL WLW WHAM (sw-15.21)

Frequencies

OKLW-1030
KDKA-980
KYW-1020
WABC-860
WBAL-770
WBBN-900
WBT-1080
WBZ-990
WCAE-1220
WCAU-1170
WCKY-1490
WEAF-660
WEHR-1370
WEEU-830
WENR-870
WESG-850
WFBL-1360
WGAR-1450
WGBI-880
WGN-720
WGR-550
WGY-790
WHAM-1150

7:30 EDT 6:30 EST
★ NBC-HORLICK'S LUM & AB-
ner, sketch; Norris Goff: WJZ
WENR WLW WSYR WBZ
WSB
★ MBS-Lone Ranger (Silver-
cup): WOR
NBC-EI Caballero, songs: WBEN
WCAE
CBS-To be announced: WABC
WCAU (sw-11.83-9.59)
CBS-Herbert Foote's Ensemble:
WJZ WGBI WHAS WKWB
WBT WKBN WBX
NBC-House Jamison, commenta-
tor; Nat Brusiloff's Orch.:
WEAF
News: WESG WORK WPAR
Frank Morgan & Guest: KYW
WGR

Me Again," "You Can't Have
Everything," "L O I I a,"
"Cause My Baby Says It's
So," "You Hit the Spot,"
"The Love Nest" and a med-
ley of "Summertime," "Gone
With the Wind" and "Red
Lips."
CBS-Ann Leaf, organist: WPAR
WBT WJAS
MBS-Music for Today; Morton
Gould with Sylvia Froos: WOR
CKLW
WESG-Tune Topics
WGBI-Baseball Scores
WGN-Dick Casparre's Orch.
WHP-Swing Cycle
WKWB-News; To be announced
WLW-Pleasant Valley
WORK-Musical Gems
WWVA-Twilight Reverie

WGBI-Jamboree
WGR-News; Real Life Drama
WOR-Raymond Gram Swing, com-
mentator
WORK-Detective Stories
WPAR-Auction Prgm.
9:15 EDT 8:15 EST
WMMN-Baseball Finals
WOR-Musical Moments
WPAR-Ames Baldwin Quartette
9:30 EDT 8:30 EST
★ NBC-True Story Court of Hu-
man Relations, drama: WEAF
WCAE WTAM KYW WGY
WTIC WBEN WMAQ (sw-9.53)
★ NBC-Grant Park Concert:
WJZ WEHR WENR WSYR
WBAL KDKA WGAR (sw-
11.87)
NBC-Paul Sabin's Orch.: WSB
WSM
MBS-Sammy Kaye's Orch.: WOR
CKLW
WGBI-World Varieties
WGR-Hollywood Orch.
WHAM-Baseball Game
WLW-To be announced
WMMN-Hartley Sisters
WPAR-Musical Moments

ings of their organization,
their accomplishments, and
their plans for the future.
MBS-Curtain Time: CKLW WGN
KDKA-Dance Orch.
WCAU-Encores of Yesterday
WGR-Civil Service Drama
WGR-Music in a Sentimental
Mood
WHAM-Baseball Game
WHAS-Speaker
WHK-Questions and Answers
WJR-The Success Doctor
WOR-Andy Iona's Hawaiians
WSB-Frank Morgan & Guests
10:45 EDT 9:45 EST
NBC-People in the News; Dor-
othy Thompson, commentator
(Pall Mall): WEAF WGY WSB
WTIC WMAQ WTAM WCAE
WBEN KYW WLW (sw-9.53)
NBC-Elza Schallert Interviews:
WJZ WBAL WGAR WSM
WBZ WEHR WENR WORK
Miss Schallert will interview
Barbara Stanwyck.
KDKA-Armchair Driver
WCAU-Mac Parker, commentator
WFBL-Clark Musicale
WGR-Variety Prgm.
WHAS-Musical Moments
WBX-News
WIBW-Esther Rabinoff, violinist;
Lillian Goss, pianist
WJR-Musicale

★ MBS-Tomorrow's Races; Bry-
an Field from Saratoga: WOR
CKLW
NBC-Bennett & Wolverton:
WENR
CBS-Geo. Hall's Orch.: WABC
WKBN WBT WGBI WPAR
WHP WESG WKWB WJR
(sw-11.83)
NBC-Top Hatters: KYW WSM
WSB
NBC-Billy & Betty: WEAF
WBMM-Across the Dinner Table
WBEN-Minit Interviews
WCAE-Rhythm Revue; Drama
WCAU-Big Yank Roundup
WEEU-Baseball Scores; Mer-
chandise Revue
WFBL-Jungle Jim
WGAR-Franklin Lewis
WGN-Four Californians
WGR-Terry & Ted
WGY-Leo Bolley, sports
WHAS-Melody Cruise
WHK-Baseball Resume
WIBW-Edvard Jardon, trn.
WJAS-Scazz's Ensemble
WMAQ-Malcolm Claire, stories
WMMN-Mills Brothers
WTIC-Musical Moments
WWVA-Trio

Musical Moments: KDKA WHK
CKLW-Welcome to Canada
WBAL-News; Tours & Detours
WBMM-Men of Zest
WCAU-Let's Go to the Movies
WEEU-Artist Bureau Period
WFBL-This & That
WGAR-Sid Andora; Ellis Vander-
Py
WGN Sports Review
WGY-Jim Healy
WHAM-Frank Silva, sports
WHP-Baseball Scores
WJR-Hollywood Spotlight
WMAQ-Totten on Sports
WMMN-Melodies
WSM-Manhattan Melodies
WTAM-Lee Gordon's Dinner Con-
cert
WTIC-Concert Prgm.
WWVA-Thank You, Stusia

8:15 EDT 7:15 EST
NBC-Johnny O'Brien's Harmon-
ica High Hats: WJZ WORK
WBZ WSYR WENR WEHR
WSM KDKA WSB WHAM
WBAL WEHR (sw-11.87)
CBS-Ann Leaf, organist: WGBI
WESG-Musical Moments
WGAR-Otto Thurn's Ensemble
WHP-Labor Talk
WLS-Pleasant Valley Frolics
WLW-Frank Morgan & Guests
WMMN-Engineering Institute
WSM-Francis Patrick & Lisbeth
Smith, piano duo
WWVA-Drama; News

9:45 EDT 8:45 EST
WGN-News Sport Celebrities
WMMN-Amer. Family Robinson
WPAR-3 Girls & a Boy
10:00 EDT 9:00 EST
★ NBC-RALEIGH & KOOL
Show Starring Eddythe Wright
& Jack Leonard, vocalists,
Three Esquires; Morton Bowe,
trn.; Tommy Dorsey's Orch.;
Paul Stewart, announcer:
WJZ WEHR WBAL WHAM
WENR WBZ KDKA WSYR
WGAR (sw-6.14)
★ NBC-Campana's First Nighter,
drama: Lester Tremayne &
Barbara Luddy: WEAF WCAE
WBEN WLW KYW WGY
WMAQ WTAM WSM WTIC
WSB (sw-9.53)
★ CBS-Evenings with Papa
Haydn; Concert Orch.: WABC
WJR WNBW WHEC WFBL
WJAS WKWB WHAS WCAU
WBT WGBI WBBM WHK
(sw-11.83-6.06)
With the completion of the
Ferde Grofe series over
CBS, Howard Barlow and
the Columbia orchestra begin
a new series, devoted to sym-
phonies of Haydn.
★ MBS-Orson Welles in "Les
Miserables": WOR CKLW
WGN
WGR-News; Continental Night
WHP-Palm Garden
WMMN-Polish Alliance Orch.
WORK-Dance Time
WPAR-News

★ NBC-AMOS 'N' ANDY (PEP-
sodent): WMAQ WSM WSB
WLW WTAM (also see 7
p.m.)
★ NBC-(News, WJZ only) Prom-
enade Concert; Roy Shield's
Orch.; Noble Cain's A Capella
Choir; Vivian Della Chiesa,
sop.; Edward Davies, bar.;
WJZ WORK WBAL WENR
WGAR KDKA (sw-6.14)
CBS-Tomorrow's News Tonight,
Andre Baruch (Liberty)
(WABC only); Phil Napoleon's
Orch.: WABC WNBW WBX
WKWB WGBI (sw-11.83)
CBS-Poetic Melodies (Wrigley's
Gum): WBBM WHAS WJR
(also at 7 p.m.)
NBC-George R. Holmes, commen-
tator: WEAF (sw-9.53)
News: WCAE WOR WTIC WBZ
CKLW-Modern Jazz Ensemble
KYW-News; Jazz Nocturne
WBEN-News; Tronic Reporter
WBT-Variety
WCAU-Larry Vincent, songs
WFBL-Michael Covert's Orch.
WGR-Stars Over Manhattan
WGY-News; Easy to Remember
WHK-Sleepy Time
WHP-Dance Orch.
WMMN-News; Dance Varieties
WPAR-W. Va. Network

7:00 EDT 6:00 EST
★ NBC-AMOS 'N' ANDY (PEP-
sodent): WEAF KYW WCAE
WBEN WGY WTIC (sw-9.53)
(also see 11 p.m.)
CBS-Poetic Melodies (Wrigley's
Gum): WABC WGR WHEC
WBT WHK WWVA WFBL
WCAU WJAS (sw-11.83-9.59)
(also see 11 p.m.)
NBC-Mary Small, songs: WJZ
WENR WBAL WEHR WGAR
WBZ
NBC-Don Fernando's Orch.: WSB
News: WBX WMAQ
KDKA-To be announced
CKLW-The Turf Reporter
WBMM-Headliner
WESG-Rhythm Almanac
WGBI-Gaslight Harmonies
WGN-Concert Orch.
WHAM-Bidin' My Time
WHP-Dinner Concert
WJR-Sports
WKWB-News; World Dances
WLW-Eichstadt's String Ensem-
ble
WMMN-Clarksburg Personalities
WOR-Stan Lomax, sports
WORK-Baseball Scores
WPAR-Closing Stock Markets
WSM-Rhythm Time
WTAM-Tom Manning

7:45 EDT 6:45 EST
★ CBS-Boake Carter, commen-
tator (Philo): WABC WHAS
WGR WJAS WBBM WJR
WFBL WHK WBT WCAU
WKBN WHEC (sw-11.83-9.59)
NBC-Sisters of the Skillet: WJZ
NBC-Bughouse Rhythm: WEAF
WMAQ KYW
NBC-Louise Florea, sop.: WEHR
WENR WORK WBAL WSB
Musical Moments: WBEN WBZ
WGY
CKLW-Vincent York's Orch.
KDKA-Palm Garden Revue
WCAE-Frank Morgan
WEEU-Music Hall Headliners
WESG-Baseball Scores
WGAR-Fact Finder
WGBI-News & Mine Schedule
WGN-Four Californians
WHAM-News; Musical Hits
WHP-News
WKWB-Jihhy Shields
WLW-Bob Newhall, sports
WMMN-Spelling Bee
WPAR-Sport Spotlights
WBC-Baseball Score Board
WTIC-Family Doctor
★ WWVA-Baseball News; RA-
IO GOSSIPER

8:30 EDT 7:30 EST
★ CBS-CHESTERFIELD PRGM.:
Hal Kemp's Orch.; Alice Faye;
Don Forbes, announcer: WABC
WBMM WJAS WCAU WMMN
WJR WHK WGR WHP WBT
WNBW WPAR WBX WHEC
WHAS WFBL (sw-11.83-6.06)
(also see 11:30 p.m.)
★ MBS-Lone Ranger (Silver-
cup): WGN
NBC-Death Valley Days, drama
(Borax); John MacBryde, Jean
King, Vernon Radcliffe, Jeff
Bryant, Orch. dir. Joseph Bon-
ime: WJZ WBAL WHAM
WGAR WLW KDKA WLS
WSYR WBZ (sw-11.87)
CKLW-Happy Felton's Orch.
WFAA-Meet the Folks
WESG-Mark Twain, organist
WGBI-Local Time
WGY-Farm Forum
WKBW-Two Piano Recital
WLS-Musical Prgm.
WOR-Dale Carnegie
WORK-Musical Moments
WSB-Editorial Hour
WSM-June Moody, Beasley Smith
WWVA-Hollywood Harmonies

8:45 EDT 7:45 EST
MBS-Let's Play Games: WOR
CKLW
WGBI-Sports Parade
WKWB-Dance Interlude
WLS-Active Citizen
WORK-Ruth La Motte, songs
WSM-Francis Craig's Orch.
WWVA-Songs for Sale
9:00 EDT 8:00 EST
★ NBC-Robert L. (Believe-It-Or-
Not) Ripley; B. A. Rolfe's
Orch.; Men About Town, trio
(Huskies): WJZ WBAL WSB
KDKA WHAM WLW WLS
WSYR WEHR WGAR WBZ
WSM (sw-11.87)
★ CBS-Hollywood Hotel (Camp-
bell House); Jerry Cooper,
m.c.; Frances Langford, cont.;
Igor Gorin, bar.; Dion Roman-
off's Orch.: WABC WHP WJR
WBBM WCAU WBT WHK
WHAS WBX WFBL WHEC
WJAS WKWB (sw-6.06-11.83)
Hollywood Hotel presents a
preview of "One Mile from
Heaven," starring Judge Ben
Linsley, Claire Trevor, Sally
Blaine, and Douglas Fowley.
★ MBS-Chicago Symp. Orch.:
WGN CKLW
NBC-Abe Lyman's Waltz Time
(Phillips); Frank Munn, trn.;
Lois Bennett, sop.: WEAF
WBEN WCAE KYW WMAQ
WTAM WTIC WGY (sw-9.53)
On tonight's program Mr.
Munn offers: "The Desert
Song" and "So Many Mem-
ories," and with Miss Bennett,
"The First Time I Saw
You"; Miss Bennett will al-
so sing "Moon at Sea." The
orchestra will play "One
Ris," "Annie Laurie,"
"Spring, Beautiful Spring,"
"That's How I Need You,"
"Beautiful Annabelle Lee" and
"Dear Little Girl," and
with the chorus, "The
Whistling Waltz."
Musical Moments: WMMN
WWVA

11:00 EDT 10:00 EST
★ NBC-AMOS 'N' ANDY (PEP-
sodent): WMAQ WSM WSB
WLW WTAM (also see 7
p.m.)
★ NBC-(News, WJZ only) Prom-
enade Concert; Roy Shield's
Orch.; Noble Cain's A Capella
Choir; Vivian Della Chiesa,
sop.; Edward Davies, bar.;
WJZ WORK WBAL WENR
WGAR KDKA (sw-6.14)
CBS-Tomorrow's News Tonight,
Andre Baruch (Liberty)
(WABC only); Phil Napoleon's
Orch.: WABC WNBW WBX
WKWB WGBI (sw-11.83)
CBS-Poetic Melodies (Wrigley's
Gum): WBBM WHAS WJR
(also at 7 p.m.)
NBC-George R. Holmes, commen-
tator: WEAF (sw-9.53)
News: WCAE WOR WTIC WBZ
CKLW-Modern Jazz Ensemble
KYW-News; Jazz Nocturne
WBEN-News; Tronic Reporter
WBT-Variety
WCAU-Larry Vincent, songs
WFBL-Michael Covert's Orch.
WGR-Stars Over Manhattan
WGY-News; Easy to Remember
WHK-Sleepy Time
WHP-Dance Orch.
WMMN-News; Dance Varieties
WPAR-W. Va. Network

7:15 EDT 6:15 EST
★ NBC-UNCLE EZRA'S RADIO
STATION (Alka-Seltzer); Pat
Barrett: WEAF WBEN WTIC
WCAE WTAM KYW WMAQ
WGY (sw-9.53) (also see
11:15 p.m.)
CBS-Song Time with Gogo de
Lys & Jack Shannon: WABC
WCAU WWVA WGR WHK
WJAS WBX WHEC WHP
WNBW (sw-9.59-11.83)
NBC-Fray & Braggiotti, piano
duo: WJZ WENR WBAL WBZ
WEHR WSYR
News: WHAS WSM
KDKA-News & Sports
KDKA-Middleman's Orch.
WBMM-Sports Review
WBT-Melody Time
WFBL-Leo Bolley, sports
WGBI-Bill Pierce, Quik Quiz
WGN-Jack & Paul
WJR-Musical Moments
WKWB-Filmland Today
WLW-Rhythm in Song
WMMN-Hollywood Breivites
WOR-Bill Bailey's Orch.
WORK-Five Star Final
WPAR-Pinto Peto

8:00 EDT 7:00 EST
★ NBC-IRENE RICH, DRAMA
(Welch Grape Juice): WJZ
KDKA WHAM WGR WSYR
WSB WEHR WBZ WSM WLS
WBAL (sw-11.87)
Tonight's program will mark
Irene Rich's 150th weekly
appearance in this spot
without a break even for a
vacation. It will be her
last Friday appearance.
Starting August 15 and con-
tinuing thereafter on Sun-
days, she may be heard at
9:45 p.m. EDT (8:45 EST
or CDT, 7:45 CST, 6:45
MST, 5:45 PST). Miss Rich
stars tonight in "Happy
Birthday," a melodrama of a
strange marriage and a
small boy's love for his
mother.
★ NBC-Cities Service Concert;
Lucille Manners, sop.; Rosario
Bourdon's Orch.: WEAF KYW
WGY WBEN WTAM WCAE
WTIC WMAQ (sw-9.53)
On tonight's program Miss
Manners will sing "Noctur-
ne," "Ah Sweet Mystery
of Life" and "Danny Boy."
The Revelers will offer
"Let's Put Out the Lights."
The rest of the program
includes: "Amoureuse,"
"You're Devastating," "Of
Thee I Sing," "Marche An-
tonio," "The Gondoliers,"
"Song of the Marines,"
and "Dark Eyes."
★ CBS-Hammerstein Music Hall
(Kolyos); Jerry Mann, com-
edian; Orch.; Guests: WABC
WHK WBBM WCAU WJR
WHAS WHEC WFBL WGR
(sw-6.06-11.83)
Viola Philo, Tito Coral, Mildred
Fenton and Janet Zelle will
be guests of tonight's Ham-
merstein Music Hall. Num-
bers to be offered are: "Kiss

Me Again," "You Can't Have
Everything," "L O I I a,"
"Cause My Baby Says It's
So," "You Hit the Spot,"
"The Love Nest" and a med-
ley of "Summertime," "Gone
With the Wind" and "Red
Lips."
CBS-Ann Leaf, organist: WPAR
WBT WJAS
MBS-Music for Today; Morton
Gould with Sylvia Froos: WOR
CKLW
WESG-Tune Topics
WGBI-Baseball Scores
WGN-Dick Casparre's Orch.
WHP-Swing Cycle
WKWB-News; To be announced
WLW-Pleasant Valley
WORK-Musical Gems
WWVA-Twilight Reverie

10:15 EDT 9:15 EST
CBS-Howard Barlow's Orch.:
WPAR
WHP-Musical Moments
WBX-News
10:30 EDT 9:30 EST
★ NBC-JIMMIE FIDLER'S HOL-
lywood Gossip (Drene): WEAF
WBEN WTAM WTIC WLW
KYW WCAE WMAQ WJZ
(sw-9.53)
NBC-The Liedersingers; Carol
Deis, Cecilia Branz; Fred Hu-
smith, trn. & Alden Edkins:
WJZ WORK WBAL WEHR
WENR WSYR WSM WBZ
CBS-U. S. Cabinet Series: WABC
WBT WJAS WBBM WKWB
WFBL WMMN WGBI WBX
WHEC WHP WPAR (sw-
11.83)
Henry A. Wallace, Secretary of
Agriculture, comes to the
microphone as the fifth speaker
of President Roosevelt's Cab-
inet to be heard over the
air. All members of the Cab-
inet will broadcast during
this series, telling the work-

ings of their organization,
their accomplishments, and
their plans for the future.
MBS-Curtain Time: CKLW WGN
KDKA-Dance Orch.
WCAU-Encores of Yesterday
WGR-Civil Service Drama
WGR-Music in a Sentimental
Mood
WHAM-Baseball Game
WHAS-Speaker
WHK-Questions and Answers
WJR-The Success Doctor
WOR-Andy Iona's Hawaiians
WSB-Frank Morgan & Guests
10:45 EDT 9:45 EST
NBC-People in the News; Dor-
othy Thompson, commentator
(Pall Mall): WEAF WGY WSB
WTIC WMAQ WTAM WCAE
WBEN KYW WLW (sw-9.53)
NBC-Elza Schallert Interviews:
WJZ WBAL WGAR WSM
WBZ WEHR WENR WORK
Miss Schallert will interview
Barbara Stanwyck.
KDKA-Armchair Driver
WCAU-Mac Parker, commentator
WFBL-Clark Musicale
WGR-Variety Prgm.
WHAS-Musical Moments
WBX-News
WIBW-Esther Rabinoff, violinist;
Lillian Goss, pianist
WJR-Musicale

Friday August 13



GOGO DE LYS
"Songtime" vocalist
Fri. 7:15 pm EDT (6:15 EST)

CBS-Count Basie's Orch.: WABC
WBT WBX WCAU WNBW
WJAS WPAR WMMN WKWB
WHAS WHP WGBI WJR
(sw-11.83)
CBS-Hal Kemp's Orch.: KNX
KSL (also at 8:30 p.m.)
MBS-Shep Field's Orch.: WOR
CKLW
KDKA-Herman Middleman's Or-
chestra
WBMM-News with Todd Hunter
WEN-Don Dunham's Orch.
WBZ-Slumber Hour
WCAE-Charlie Gaylord's Orch.
WFBL-Court of Human Relations
WGN-Griff Williams' Orch.
WGR-Allen Brooks' Orch.
WHK-Louis Rich
WLB-Barney Rapp's Orch.
WMAQ-Carlos Molina's Orch.
WSB-Sports Review

11:45 EDT 10:45 EST
NBC-Promenade Concert: WBZ
CBS-Count Basie's Orch.: WJR
WBMM-Manhattan Mother
WBEN-Dance Orch.
WENR-Happy Jack Turner, songs
WSB-Hawaiian Ensemble
WSM-Harold Johnson & Bobby
Tucker

12:00 EDT 11:00 EST
CBS-Jan Garber's Orch.: WABC
WHP WBBM WGBI WBT
WKWB WJAS WCAU WBX
WMMN WPAR WHAS WHEC
(sw-11.83)
NBC-Clyde Lucas' Orch.: WEAF
WCAE KYW WGY WMAQ
WTIC WTAM (sw-9.53)
NBC-Trump Davidson's Orch.:
WJZ WORK WBAL WEHR
WBZ WENR KDKA (sw-6.14)
MBS-Bernie Cummins' Orch.:
WOR
News: WJR WGAR WHAM
WSM WHK
CKLW-Club Reporter
WFBL-Leo Bolley, sports; News
WGN-Joe Sanders' Orch.
WLW-Paul Sullivan, news
WWVA-Morning Edition; News

12:15 EDT 11:15 EST
NBC-Trump Davidson's Orch.:
WSYR
CBS-Jan Garber's Orch.: WNBW
WJR WHK
Dance Orch.: WLW WHAS
CKLW-Bernie Cummins' Orch.
KDKA-Box Club
WSM-Sports; College Prgm.

12:30 EDT 11:30 EST
NBC-Dance Orch.: WBAL WBZ
WGAR WMAQ WORK WTAM
KDKA-Dan Bestor's Orch.
WGN-Jack Denny's Orch.
WHAM-Irwin Smith's Orch.
WLW-Salute to Cannellon, Ind.

End of Friday Programs

★ GET ON "UNCLE SAM'S" PAYROLL ★

Common Education Sufficient
Influence Not Needed
\$1260 to \$2100 First Year
Short Hours—Vacations With Pay
MEN—WOMEN
Mail Coupon Immediately—today sure,
Hurry.

FRANKLIN INST., Dept. G199, Rochester, N. Y.
Gentlemen: Rush to me, without charge, 32 page
book with list of U. S. Government big paid positions
obtainable. Advise me also regarding salaries, hours,
work, vacation, etc. Tell me how to get a position.

Name

Address



BRUCE KAMMAN Professor Kaitenmeyer of "Kaltenmeyer's Kindergarten" Sat. 5:30 pm EDT (4:30 EST)

MORNING

7:00 EDT 6:00 EST Musical Clock: WGR WTAM KDKA KYW-News WBEN-Sun Greeter's Club WCAE-Morning Express WGY-Top of the Morning WKBW-Musical News WLW-Arizona Ranch Riders WVVVA-Rhythm Rangers 7:15 EDT 6:15 EST KYW-Happy Clarks WLW-Arizona Ranch Riders 7:30 EDT 6:30 EST NBC-Morning Greetings: Orch.; Radio Rubes: WFAE CBS-Organ Reveille: WABC (sw-21.52) NBC-Rise & Shine: WJZ KYW-Musical Clock WCAU-Wake Up & Smile WHAM-Morning After WJAS-Just About Time WLW-Top of the Morning WMMN-Early Morning Melodies WOR-Vincent Sorey's Orch. WPAR-Hillbilly Feud WVVVA-Border Riders 7:45 EDT 6:45 EST NBC-Yoichi Hiraoka, xylophonist; News: WJZ CBS-News: WABC (sw-21.52) News: WCAU WBEN WFBL-Agricultural Prgm. WGY-Musical Clock WHAM-Sing, Neighbor, Sing WTAM-Dude Ranch Boys 8:00 EDT 7:00 EST NBC-Island Serenaders: WJZ WBAL WHAM CBS-Poetic Strings: WABC (sw-21.52) NBC-Good Morning Melodies: WFAE WCAE WTAM News: WOR WJAS WPAR WIBX WCAU-Morning Serenade WEEU-Around the Breakfast Table WFBL-Δ Morning Meditation WGBI-Rhythm & Romance WGN-Good Morning WGY-Morning Swing Session WHAS-Asbury College WHK-Top of the Morning WKBW-Headlines on Parade WLW-Δ Nation's Family Prayer Period WMMN-Sons of the Plains WVVVA-L. P. Lehman & Staff 8:15 EDT 7:15 EST NBC-Malcolm Claire: WFAE WCAE WTAM NBC-Leibert Ensemble with Louise Florea, sop. & Showmen Quartet: WJZ WBAL WHAM Δ Morning Devotions: WPAR WEEU KDKA-News; Green Mountain Boys WCAU-Melody Parade WFBL-Breakfast Express WJAS-Δ Baptist Prgm. WKBW-Health Parade WLW-Concert in Brass WOR-Household Hints; Melody Moments 8:30 EDT 7:30 EST NBC-Moments Musicales: WFAE WLW WTAM WCAE KYW WBEN CBS-Four Stars: WABC (sw-21.52) KDKA-Leibert Organ Ensemble WCAU-Larry Vincent, songs WEEU-Blue Bonnet Boys WESG-Morning Varieties WGBI-Musical Clock WGY-Time Keeper WHP-Morning Alarm; Music; News; Time WJAS-Curley Miller WKBW-Headlines on Parade

WMMN-Southern Pine Melodeers WOR-Silver Strains WPAR-Over the Coffee Cup 8:45 EDT 7:45 EST NBC-Morning Glee Club: WJZ WBAL WHAM CBS-Leon Goldman, violinist: WABC (sw-21.52) KDKA-Tennessee Ramblers WBT-Musical Groceryman WCAU-Tunes & Time WFBL-Bob Kenefick, Jr., sports WGAR-Tim's Rancho Adventures WHAS-Hank Keepe's Gang WJAS-Cheerle Melodies WJR-Crowley Milner Revue WOR-Story Teller's House WPAR-Buskirk Familly 9:00 EDT 8:00 EST NBC-Breakfast Club; News: WJZ KDKA WORK (sw-15.21) NBC-Streamliners; Fields & Hall; Orch.: WFAE WCAE WGY CBS-Ray Block, pianist: WABC WCAU WIBX WPAR WFBL WHP WESG (sw-21.52) News: WVVVA WGBI WHAM KYW-Nine O'Clock Rhythm WBEN-News; Hollywood Impressions WBT-News; Musical Clock WEEU-Friendly Club WGR-News; Musical Homemakers WHAS-Betty & Gordon Sizemore WJAS-Δ Rev. James R. Cox WKBW-Niagara Spotlight WLW-Peter Grant, news WMMN-The Old Pardner WOR-Organ Recital WTAM-Health & Home 9:15 EDT 8:15 EST NBC-Streamliners with Fields & Hall: WBEN CBS-Dalton Brothers: WABC WMMN WPAR WIBX WHP WFBL WNBFB WESG WCAU WKBW (sw-21.52) News: WESG WJR Musical Clock: WGBI WVVVA KYW-Boy Scout Jamboree WBT-Morning Melodies WGY-Market Basket WHAM-Breakfast Club WHAS-The Rangers WHK-Don Harris WLW-Δ Morning Devotions 9:30 EDT 8:30 EST NBC-Breakfast Club; News: WSYR WBAL WHAM CBS-Fiddlers Fancy; News: WABC WCAU WJAS WPAR WIBX WESG WFBL WHP WGR WNBFB WKBW WKBN (sw-21.52) NBC-Streamliners: KYW WGBI-Δ Morning Devotions WGY-Musical Prgm.; Consumers Information Bureau WHAS-Modern Mountaineers WHK-Over the Coffee Cups WLW-Larry & Sue WOR-Tex Fletcher, cowboy songs WORK-Cousin Lee WTAM-Wake Up & Sing 9:45 EDT 8:45 EST NBC-Lanot Trio; News: WFAE KYW WBEN WCAE WEEU-News; Briefs WESG-Morning Varieties WFBL-News; WGBI-Easy to Remember WGY-Organ Reveries; News WHAM-Δ Tower Clock Prgm. WJAS-Musicale WKBW-Today's Almanac WLW-John Quincy Bass WMMN-Δ Morning Devotions WOR-Newark Museum Talk; Dorothy Gates WTAM-Current Interlude; News 10:00 EDT 9:00 EST CBS-Your Garden & Mine, Ruth Cross: WABC WJAS WCAU WKBW WPAR WKBN WFBL WHP WGBI WVVVA (sw-21.52) NBC-Charioters; Male Quartet: WFAE WBEN KYW WCAE NBC-Breen & de Rose, songs & patter: WJZ KDKA WSYR WLW WBAL WHAM (sw-15.21) Δ Morning Devotions: WORK WGY WEEU-Rhythm to Musicianship WGR-Golden Rule Children's Hr. WMMN-Economy Hints & Harmony WOR-Pauline Alpert, pianist WTAM-Uncle Henry's Dog Club 10:15 EDT 9:15 EST NEC-Raising Your Parents: WJZ WLW WHAM KDKA WSYR WBAL (sw-15.21)

Guests and Special Events

AFTERNOON 4:15 EDT (3:15 EST) THE SPINAWAY AND TRAVERS STAKES from Saratoga Race Track, MBS. 4:30 EDT (3:30 EST) CONSTITUTIONAL HANDICAP from Suffolk Downs, NBC. 5:00 EDT (4:00 EST) GIRL SCOUT ENCAMPMENT, NBC. 5:00 EDT (4:00 EST) RAMONA, guest soloist with Radioland Orchestra, MBS. NIGHT 8:30 EDT (7:30 EST) SAUL CASTON, guest conductor of Robin Hood Dell Concert, NBC. 10:00 EDT (9:00 EST) CHICAGO SYMPHONY ORCHESTRA from Grant Park, NBC. 10:00 EDT (9:00 EST) MARK WARNOW'S ORCHESTRA replaces Peter Van Steeden's Orchestra on the Hit Parade, CBS. 10:30 EDT (9:30 EST) CHICAGO SYMPHONY ORCHESTRA from Grant Park, MBS.

NBC-Vass Family: WFAE WCAE KYW WTAM WGY WBEN CBS-Richard Maxwell, songs: WABC WJAS WGBI WKBN WESG WFBL WCAU WIBX WNBFB WPAR WHP (sw-21.52) WKBW-Tonavanda Time WMMN-Prairie Sweethearts WOR-Metcalfe's Choir Loft WVVVA-Radio Pals 10:30 EDT 9:30 EST NBC-Chautauqua Little Symphony: WFAE WTAM WBEN KYW CBS-Let's Pretend, children's prgm.: WABC WJAS WCAU WKBN WESG WHEC WFBL WGR WNBFB WPAR WIBX WGBI WHP WMMN WVVVA Variety Prgm.: WKBW WOR WCAE-Jungle Jim WEEU-Question Box WGY-Children's Theater of the Air WJAY-Dancing Feet WORK-Lee Brenner, songs 10:45 EDT 9:45 EST NBC-Charles Sears, tr.: WJZ WHAM KDKA WSYR WORK NBC-Chautauqua Little Symp.: WCAE WBAL-Uncle Jack's Club WKBW-Amer. Family Robinson WLW-Synagogue of the Air 11:00 EDT 10:00 EST NBC-Three Rancheros: WFAE WTAM WCAE WGY WBEN KYW CBS-Fred Feibel, organist: WABC WHP WIBX WGBI WHEC WCAU WJAS WESG WKBN WKBW WNBFB WFBL NBC-Patricia Ryan, songs: WJZ WLW WORK KDKA-Sammy Fuller's Starlets WEEU-Pop's Hoboes WGR-News; State Employment WHAM-Tom Grierson WPAR-Smile Lady WMMN-News; Morning Markets WPAR-Bourough's Trio WVVVA-Cousin Emmy's Kinfolks 11:15 EDT 10:15 EST NBC-Nancy Swanson, songs: WFAE WTAM KYW WBEN WGY NBC-Minute Men, male quartet: WJZ WLW WORK WHAM-Rochester Play Area WCAE-Nancy Martin WMMN-Melodies WPAR-Smile Lady WVVVA-Rapid Ad Service 11:30 EDT 10:30 EST NBC-Concert Hall; Compinsky Trio: WABC WCAU WPAR WHEC WJAS WESG WKBN WKBW WNBFB WFBL WGBI WHP WIBX WVVVA MBS-Army Band: WOR NBC-Harold Nagel's Orch.: WJZ KDKA WBER WLW WHAM WSYR (sw-15.21) NBC-George Hartrick, bar.; Organ: WFAE KYW WTAM WBEN WGY WCAE-F. H. A. Talk WEEU-Bob Henke's Organogue

1:00 EDT 12:00 EST NBC-Whitney Ensemble: WFAE KYW WCAE (sw-15.33) WNBFB WGBI WFBL WCAU WESG WHP WIBX (sw-9.59) NBC-Our Barn, children's prem.: WJZ WBER KDKA (sw-15.21) News: WEEU WGR WBAL-News; Miniature Musicales WBEN-Farm Service WGY-Hi-boys, cowboy songs WHAM-4-H Club WKBW-News; Health Hunters WLW-Aloha Baker Writes WMMN-News; Live Stock WORK-The Swingers WPAR-Spencer String Quartet WTAM-Noonday Resume WVVVA-Farm & Home Hour 1:15 EDT 12:15 EST CBS-Jimmy Shields, tr.: WABC WJAS WFBL WGR News: WHAM WORK WHP WPAR WBAL-The Open Mike WCAU-Scientific Wonders WEEU-Jack Kenney WESG-Cornell Agricultural Hr WGBI-Musical Varieties WGY-Stock Reports WLW-Musical Moments WMMN-Midday Varieties WOR-The Pet Club WTAM-County Agriculture Bur. WVVVA-Jack Dunigan & His Trail Blazers 1:30 EDT 12:30 EST NBC-Amer. Farm Bureau Fed. Prgm.: WJZ WBER WLW WSYR WBAL KDKA WORK (sw-15.21) CBS-Buffalo Presents: WABC WFBL WPAR WIBX WHP WGR NBC-Campus Capers; Orch. & Soloists: WFAE WBEN KYW WTAM (sw-15.33) MBS-Happy Felton's Orch.: WOR WCAE CKLW-Δ Mid-day Service WCAU-Happy Valley Boys WEEU-Richard Wagner WHAM-Round-up WJAS-Musicale WKBW-Columbia Reporter WMMN-Inquiring Reporter WVVVA-Rhythm Rangers 1:45 EDT 12:45 EST CBS-Buffalo Presents: WVVVA WEEU-Charles Dix, Jr. WHAM-Nat'l Grange Prgm. WKBW-Swing Your Partner WMMN-Sons of the Plains 2:00 EDT 1:00 EST NBC-Kyur Host is Buffalo: WFAE KYW WBEN (sw-15.33) CBS-Madison Ensemble: WABC WJAS WNBFB WIBX WHEC WHP MBS-Sylvia Cyde, sop.; Orch.: WOR CKLW WEEU-State Theater Kids Party WFBL-Δ Christian Science Prgm. gram 2:15 EDT 1:15 EST CBS-Ann Leaf, organist: WABC WJAS WIBX WNBFB WFBL WGR WPAR WHP WJR WGBI WCAU-Baseball Game WEEU-Melody Shoppers WESG-Suburban Special WKBW-To be announced 2:30 EDT 1:30 EST NBC-Don Fernando's Orch.: WJZ WHAM WORK KDKA WBAL WBER WSYR (sw-15.21) NBC-Golden Melodies: WFAE WTAM WCAE KYW WBEN WLW (sw-15.33) WFBL-Syracuse at Play WGBI-Closing Market Reports WGY-Oscar Seagle & His Group WKBW-A World of Sports WMMN-Economy Hints & Harmony WOR-Concert Orch. WPAR-Radio Auction Prgm. WVVVA-Salon Musicale; Dr. H. Lamont 2:45 EDT 1:45 EST CBS-Tours in Tone: WABC WBT WJAS WNBFB WHEC WHP WPAR WESG WFBI WMMN WGBI WGR NBC-Cadets Quartet: WJZ KDKA WBAL WBER WSYR WHAM WORK (sw-15.21)

NBC-Golden Melodies: WGY WBX-News WOR-Bide Dudley's Theater Club of the Air WVVVA-Parents & Teachers 3:00 EDT 2:00 EST NBC-Willie Bryant's Orch.: WJZ WBER WBAL WORK KDKA WSYR WHAM (sw-15.21) NBC-Concert Miniature: WFAE WTAM WBEN WGY WLW KYW (sw-15.33) CBS-Down by Herman's, sketch: WABC WMMN WNBFB WPAR WGBI WESG WHEC WJAS WGR WHP (sw-15.27) MBS-Johnny Hauser's Orch.: WOR WCAE-Art Kassel's Orch. WEEU-Wyoma Wales WFBL-News WVVVA-L. P. Lehman & Staff 3:15 EDT 2:15 EST CBS-Down by Herman's: WFBL WEEU-On the Mall WJAY-Czecho-Slovak WHAS-Baseball Game WORK-Musical Gems 3:30 EDT 2:30 EST NBC-Ricardo & His Caballeros: WJZ KDKA WHAM WBAL WORK WBER (sw-15.21) CBS-Dept. of Cotamere Series: WABC WGBI WMMN WGB WNBFB WFBL WESG WGR WHP WPAR WHEC WJAS (sw-15.27) "The Musical Instruments Industry" will be the subject of the weekly dramatization of the Department of Commerce under the direction of Harry B. Daniels of the Department of Commerce. NBC-Week-End Revue; Orch., dir. Harold Levey; Soloists: WFAE WBEN WGY KYW WTAM WLW (sw-15.33) WCAE-Front Page Drama WEEU-Blue Bonnet Boys WVVVA-State Dept. of Public Assistance 3:45 EDT 2:45 EST CBS-Clyde Barrie, bar.: WABC WGBI WFBL WESG WPAR WHP WBT WIBX WNBFB WESG WMMN WHEC WGR WJAS (sw-15.27) NBC-Weekend Revue: WCAE WVVVA-Doc William's Border Riders 4:00 EDT 3:00 EST CBS-Dictators: WABC WJAS WFBL WPAR WIBX WESG WGR WHP WNBFB (sw-15.27) NBC-Club Matinee: WJZ WORK KDKA WBAL WBER-News; Weather WEEU-Horseshoe Mike & Cowboy Joe WGBI-News WHAM-Baseball Game WMMN-Hillbilly Bill WVVVA-On the Mall 4:15 EDT 3:15 EST MBS-The Spinaway & Travers Stake Races from Saratoga: WOR NBC-Club Matinee: WBER WVVVA-Jack Dunigan's Trail Blazers 4:30 EDT 3:30 EST NBC-Constitutional Handicap from Suffolk Downs: WFAE KYW WTAM WBEN WGY WLW (sw-15.33) CBS-Dancepatrons: WABC WHP WPAR WVVVA WNBFB WFBL WIBX WGBI WESG (sw-15.27) WCAE-Phyllis Morton WEEU-Billy Keech WGR-Talk; Festival WJAS-Baseball; Pittsburgh vs. St. Louis WMMN-Sunbonnet Girls 4:45 EDT 3:45 EST CBS-Dancepatrons: WMMN WBAL-News WEEU-Artist Bureau Period 5:00 EDT 4:00 EST NBC-Int'l Girl Scout Encampment: WFAE WGY WLW KYW WTAM WBEN WCAE (sw-15.33) MBS-Radioland Orch.; Ramona, guest: WOR CBS-Frank Dailey's Orch.: WABC WFBL WGBI WGR WNBFB WHP WIBX WESG WEAN WVVVA WPAR WCAU (sw-15.27-9.59) NBC-The Little Show: WJZ WBAL KDKA WBER WSYR (sw-15.21) WCAE-Notelette WEEU-Prof. Schnitzel & Earl

AFTERNOON

12:00 EDT 11:00 EST NBC-Δ Call to Youth; Guest Speaker: WJZ WBER WLW WHAM WBAL WORK CBS-Jack Shannon, tr.: WABC WHP WCAU WIBX WJAS WPAR WKBW WNBFB WHEC (sw-9.59) NBC-Continental: WFAE WCAE WTAM WBEN KYW (sw-15.33) KDKA-News WEEU-Agricultural Prgm. WESG-Musical Bazaar WFBL-Miss Goodnews WGBI-News & Mine Schedule WGR-News; Variety Prgm. WGY-Dance Hour; News WVVVA-Kiddie Program 12:15 EDT 11:15 EST NBC-Three Marshalls (News, WJZ only): WJZ WSYR WSM WHAM WBAL WORK CBS-Oriental: WABC WCAU WIBX WPAR WKBW WHP WFBL WNBFB WJAS WHEC WEEU-Dance Hour WGBI-Children's Party WGY-Marc Williams, songs WLW-Academy of Medicine 12:30 EDT 11:30 EST NBC-George Hessberger's Orch.: WJZ WBER WBAL WSYR WSM CBS-George Hall's Orch.: WABC WCAU WMMN WNBFB WFBL WPAR WKBN WKBW WHEC WHP WVVVA (sw-9.59) NBC-Rex Battle's Concert Ensemble: WFAE KYW WCAE WTAM News: WOR WJAS KDKA-Sunshine Special WBEEN-News; Musical Prgm. WEEU-Si & Elmer WGR-La Rosa Frgm. WGY-Farm Pigm. WHAM-Boy Scout WLW-Livestocks WORK-Herald Goodman 12:45 EDT 11:45 EST NBC-Hessberger's Orch.: WLW WHAM WBEEN-Stock Quotations WEEU-Honolulu Duo WESG-Town Shopper; News WOR-Elinor Sherry, blues



SYLVIA CLARK "Nickelodeon" comedienne Sat. 6 pm EDT (5 EST)

WLS-Barn Dance
WMAQ-Eddie Varzos' Orch.
WSB-Art Gillham, pianist
WSM-Wilkerson's Fruit Jar Drinkers
WVVA-Arcadians
CBS-Roger Pryor's Orch.: WABC WCAU WKBW WHAS WGBI WMMN WPAR WBBM WBX WHP WBT (sw-11.83)
NBC-Mike Riley's Orch.: WFAE WBEN WCAE WTIC KYW WSB WGY (sw-9.53)
CBS-Professor Quiz: KNX KSL (also at 9 p.m.)
NBC-Paul Whiteman's Orch.: WJZ WBAL WORK WBZ WMAQ KDKA (sw-6.14)
MBS-Xavier Cugat's Orch.: WGN WOR
News: WLW WHAM WJR WHK CKLW-Club Reporter
WFLI-Leo Bolley, sports; News
WLS-National Barn Dance
WSM-Dixie Liars; Uncle Dave Macon; Crook Bros.' Band
WTAM-News; Lee Allen's Orch.
WVVA-Midnight Jamboree
12:15 EDT 11:15 EST
NBC-Dance Orch.: WSYR WGAR CBS-Roger Pryor's Orch.: WJR WFLB WHEC WNEF
MBS-Xavier Cugat's Orch.: CKLW
News: WHAS WHK KDKA-Don Bestor's Orch.
WHAM-Bobby Lyons' Orch.
WLW-Dance Orch.
12:30 EDT 11:30 EST
NBC-William Farmer's Orch.: WFAE WGBI WSB KYW WBEN WTAM (sw-9.53)
CBS-Benny Goodman's Orch.: WABC WGBI WKBW WHEC WHEC WBT WCAU WMMN WBT WFLB WPAR WJR WHP
NBC-Hal Kemp's Orch.: WJZ WGAR WBSR WSYR KDKA WORK WBAL WHAM WBZ (sw-6.14)
MBS-Dick Gasparre's Orch.: WGN WOR CKLW
CBS-Frankie Masters' Orch.: WBBM
WENR-Louis Panico's Orch.
WHK-Manny Lander's Orch.
WLW-Frank Dailey's Orch.
WMAQ-Henderson's Orch.
WSM-Binkley Brothers; Delmore Brothers
12:45 EDT 11:45 EST
WHK-Glen Gray's Orch.
WSM-Fruit Jar Drinkers
End of Saturday Programs

Frequencies

CKLW-1030
KDKA-950
KYW-1020
WABC-860
WBAL-1060
WBEN-770
WBZ-1080
WZL-990
WCAE-1220
WCAU-1170
WCKY-1490
WEAF-660
WEER-1370
WEEU-830
WENR-870
WESG-850
WFLB-1360
WGAR-1450
WGBI-890
WGN-750
WGR-550
WGY-790
WHAM-1150
WHAS-820
WHEC-1430
WHK-1390
WHP-1430
WIBX-1200
WJAS-1290
WJR-750
WJZ-760
WKBN-570
WVVA-1480
WLW-700
WMAQ-670
WMMN-890
WNEF-1500
WOR-710
WOPK-1320
WPAR-1420
WSB-740
WSM-650
WSR-570
WTAM-1070
WTIC-1040
WVVA-1160

* WHDL-MOVIE GOSSIP (1400 kc)
* WLEU-MOVIE GOSSIP (1420 kc)
WMMN-News; Parade of Bargains
WORK-Cousin Lee
5:15 EDT 4:15 EST
CBS-Frank Dailey's Orch.: WMMN
KDKA-To be announced
5:30 EDT 4:30 EST
* NBC-Kaltenmeyer's Kindergarten (Quaker Oats); Bruce Kamman; Merrill Fugit; Johnny Wolf; Thor Ericson; Harry Kogen's Orch.: WFAE WTAM WCAE WLW WGY KYW WBEN (sw-15.33)
NBC-Herman Middleman's Orch.: WJZ WEBR KDKA WORK (sw-15.21)
CBS-Great Lakes Revue: WABC WPAR WCAU WIBX WNEF WHP WFLB WMMN WESG WGR (sw-15.27.9.59)
MBS-Freddie Carlone's Orch.: WOR
WBAL-Merchants' Hour
WEEU-Concert Hall
* WRAC-BEHIND THE MICROPHONE (1370 kc)
WVVA-YMCA Round Table
5:45 EDT 4:45 EST
CBS-Great Lakes Revue: WMMN KDKA-Ad Club Talk
WCAU-To be announced
WMMN-Economy Hints & Harmony
WVVA-Front Page Drama

NIGHT

6:00 EDT 5:00 EST
CBS-Ben Feld's Orch.: WABC WFLB WHEC WBT WHP WESG WNEF WKBW WIBX WPAR WBBM WJR (sw-9.59)
NBC-Top Hatters' Orch.: WFAE WLW WMAQ WPAR WCAE KYW WSM WSB (sw-9.53)
NBC-News (WJZ only) Nickelodeon: WJZ WHAM WSYR WENR
MBS-Leo Salvo, organist: CKLW WGAR WGN
KYW-Rhythm Brevities
WBEN-News; Amateur Photography
WBZ-News; Eve Little Show
WCAU-Ben Alley, tr & organ
WEEU-Merchandise Revue
WESG-Rhythm Almanac
WGBI-Sunday School Lesson
WGR-Second Guessers' Club
WGY-News; Musical Prgm.
WHK-Bordertown Barbeque
WMMN-Kiever Kiddie Klub
WOR-Uncle Don
WORK-Happy Johnny
WTAM-Fact & Fancies
WTIC-News
WVVA-Friendly Shopping Hour
6:15 EDT 5:15 EST
MBS-Sally Jo Nelson, songs: CKLW WGN
KDKA-To be announced
KYW-Sports; Mystery Prgm.
WBZ-Nathaniel Shilkret's Orch.
WCAU-Sports
WGBI-Previews
WGR-American Legion Prgm.
WGY-Lullaby Time
WJAS-News
WJR-Uncle Neal's Birthday Parade
WTIC-Baseball Scores
6:30 EDT 5:30 EST
* CBS-NEWS: DAILY SPORTS Resume (Chesterfield): WABC WCAU WBT WHP WGBI WKBW WPAR WBBM WJAS WBX WJR WHAS (sw-9.59-11.83)
NBC-News; Alma Kitchell, contralto: WFAE WCAE WTAM WLW WSM (sw-9.53)

NBC-News; Whither Music; John Tasker Howard, composer; Josef Houti's Orch.: WJZ WBZ WEBR WHAM WSYR WENR
News: WSB WOR WFLB Sports: WBAL WBEN WMAQ WGR
KDKA Sports; On the Mall
KYW-News; King Arthur
WESG-Bill Pope
WGR-To be announced
WGN-Four Californians
WGY-News; Music Graphs
WHK-News; Music
WORK-Late Afternoon Musicale
WTIC-Wrightville Clarion
WVVA-Music by Cugat
6:45 EDT 5:45 EST
NBC-Art of Living; Dr. Norman Vincent Peale: WFAE WTAM WCAE WMAQ WBEN KYW (sw-9.53)
CBS-Melodies of Yesterday: WABC WESG WJR WCAU WVVA WPAR WGBI WNEF WBBM WHP WBT WGR (sw-11.83)
NBC-To be announced: WBAL WSM
MBS-Johnny Messner's Orch.: WGN WOR
Sports WHAM WGY
KDKA-Dinner Dance
WBBM-Melodies of Yesterday
WEEU-Baseball Scores; News
WFLB-Amer. Family Robinson
WGAR-Franklin Lewis
WHAS-Baseball Game
WHK-Baseball Resume
WIBX-News
WJAS-Scalzo's Ensemble
WKBW-Dinner Concert
WLW-Alfred Gus Karger
WMMN-Sons of the Pioneers
WSB-Sunday School Lesson
WTIC-Behind the Scenes
7:00 EDT 6:00 EST
NBC-El Chico, Spanish Revue: WFAE WTIC WCAE WSB WBEN (sw-9.53)
NBC-Message of Israel; Guest Speaker: WJZ WEBR WBZ WHAM WENR KDKA WBAL WSYR (sw-11.83)
CBS-Contest Basie's Orch.: WHK WMMN WFLB WIBX WJAS MBS-Palmer House Concert: WGN WGAR
Sports: WOR WJR
CKLW-The Turf Reporter
KYW-Singing Strings
WGBI-The Headliner
WEEU-Studio Party
WGY-Modern Melodies
WHAS-Melody Cruise
WKBW-News; Vagabond Minstrel
WLW-R. F. D. Hour
WMAQ-Don Fernando's Orch
WORB-Baseball Scores
WSM-Rhythm Time
WTAM-Tom Manning
7:15 EDT 6:15 EST
CBS-Song Time with Betty Grable & John Payne: WABC WMMN WESG WIBX WGBI WVVA WJAS WHP WGR WNEF WBT WHK (sw-11.83)
NBC-El Chico Spanish Revue: WTAM WBEN KYW
Happy Felton's Orch.: WCAE WGAR
News: WHAS WCAU CKLW-News & Sports
WBBM-Sports Review
WFLB-Leo Bolley, sports
WGN-Four Californians
WJR-Frank Morgan
WKBW-Finland Today
WLW-R. F. D. Hour
WMAQ-Totten on Sports
WOR-Johnny Messner's Orch.
WORK-Dancetime
WPAR-Pinto Pete
WSB-Sunday Journal Features
WSM-Sunday School Lesson
7:30 EDT 6:30 EST
* CBS-Concert Hall, Jacques Jolas, pianist: WABC WJAS WPAR WFLB WCAU WHAS WBT WJR WHK WGR (sw-11.83.9.59)
NBC-Uncle Jim's Question Bee (Mc. Washington Coffee); Jim McWilliams: WJZ WMAQ WBZ WGY
NBC-Jimmy Kemper, Song Stories: WFAE WTAM WENR KYW WSM WTIC WCAE
NBC-Eddie Varzos' Orch.: WHAM WENR KDKA (sw-11.87)
News: WESG WORK WPAR CKLW-Happy Felton's Orch.
WBAL-News; Segue
WBBM-Melody Cruise
WBEN-Theater Orchestra
WEEU-Music Hall Headliners
WFLB-This & That
WGAR-Sid Andron; Interlude
WGBI-Dodgers & the Playboys
WGN-Sports Review

* MBS-Louisiana Hayride: WGN WOR CKLW
WCAE-Dance Orch.
WGBI-Music Graphs
WGR-News; Concert Under the Stars
WHP-Home Folks Frolic
WMMN-News; Saturday Evening Dance Melodies
WPAR-Night Club of the Air
WSM-Francis Craig's Orch.
9:15 EDT 8:15 EST
WSM-Hilltop Harmonizers
9:30 EDT 8:30 EST
* MBS-Ecstasy; Frederick Stark's Orch.: WOR CKLW
CBS-Hollywood Show Case; Lud Gluskin's Orch. & Guests: WABC WHEC WKBW WFLB WGBI WHAS WJAS WHP WHK WBT WJR WCAU WIBX WGBI WMMN WNEF WPAR WBT (sw-6.06)
NBC-Emery Deutsch's Orch.: WFAE WLW WGY KYW WMAQ WTIC WTAM WBEN WORK (sw-9.53)
WBBM-Chicago Symphony Orch.
WCAE-Art Kassel's Orch.
WGN-Joe Sanders' Orch.
WGR-Hollywood Orch.
WJAS-To be announced
WSM-Delmore Brothers
WVVA-Where to go to Church
9:45 EDT 8:45 EST
WCAE-Charlie Gaylord's Orch.
WGN-News; Sport Celebrities
WKBW-Musical Moments
WSM-Jack's Missouri Mountaineers
WVVA-Half Moon Melodies
10:00 EDT 9:00 EST
* CBS-LUCKY STRIKE; YOUR Hit Parade; Mark Warnow's Orch.; Freddie Gibson & Stuart Allen, vocalists, guests: WABC WFLB WHEC WIBX WNEF WHAS WBBM WMMN WHK WKBW WCAU WJAS WVVA WHP WJR WBT (sw-6.06-11.83)
* NBC-Grant Park Concert; Chicago Symphony Orch.: Guest Cond.: WJZ WHAM WSYR WEBR WORK WBZ WBAL WGAR KDKA (sw-6.14)
NBC-Jamboree Variety Show: WFAE WTAM WMAQ WTIC KYW WGY WBEN WCAE (sw-9.53)
WBS-Otilio Revarras' Orch.: WOR CKLW
WGBI-Studio Party
WGN-Jack Denny's Orch.
WGR-News; Songs They Write
WLS-Barnyard Jamboree
WLW-To be announced
WPAR-Brass Rail Orch.
WSB-Old Man of the Forest
WSM-Possum Hunters; Uncle Dave Macon; Gully Jumpers
10:15 EDT 9:15 EST
* MBS-George Fischer: WOR CKLW
WGN-Walter H. Steindel's Orch.
WLS-Down at Grandpa's
WSM-Uncle Dave Macon & Dorris; Paul Warmack & Gully Jumpers
10:30 EDT 9:30 EST
* MBS-Grant Park Concert; Chicago Symphony Orch.: CKLW WOR
NBC-Jamboree: WSB
NBC-Grant Park Concert: WSYR
WBAL-To be announced
WBEN-You've Got something There
WCAE-Jess Hawkins' Orch.
WGAR-Jack & Loretta & Wiggins
WGBI-Eddie Allen's Orch.

MR. FAIRFAX KNOWS ALL THE ANSWERS

The current cast of the popular daytime serial "WE ARE FOUR" is as follows: Charles Flynn handles the role of Tony Webster; Priscilla is done by Sally Smith; Alice Hill takes the part of Mrs. Blaine; Olan Soule that of Arthur Blaine; Margery Haman, Lydia Webster; Reuben Lawson, Carl Maritz; and Carl Boyer, "Fat."—C. E. W., Camden, Conn.
The National Broadcasting Company, Chicago, might be able to take care of your request for a picture of LITTLE JACKIE HELLER. Jackie appears on several shows from Chicago, mainly the Saturday Jamboree and Club Matinee.—R. H., Washington, D. C.
LORETTA LEE, featured vocalist on Werner Janssen's new NBC series, formerly sang with George Hall's bandmen and on the CBS Saturday Night Swing Session. VIRGINIA VERRILL is devoting practically all of her time to the renewed "Show Boat" series. LEE WILEY and MARGARET McCRAE are not on the air as far as I know.—P. P., Houston, Tex.
JAN GARBER's orchestra is aired several times weekly over the CBS network from a prominent hotel on Catalina Island.—D. M., St. Louis, Mo.
The identity of the "LONE RANGER" continues to remain anonymous. James Todd characterizes the part of Tonto.—H. A. H., Logansport, Ind.
HELEN WARD, former vocalist with BENNY GOODMAN'S band, has retired from theatrical life, having married and settled down. Her last radio work was over a local New York City station, starring in her own right, without the Goodman organization. Benny Goodman's "Swingcopators" have two sustaining spots over the Columbia web besides their weekly commercial. Emanating from the Palomar Ballroom in Los Angeles, you may hear them every Thursday and Saturday night at 12:30 a.m. EDT (11:30 p.m. EST or CDT; 10:30 CST; 9:30 MST; 8:30 PST) over a large group of Columbia outlets.—E. E., Mahto, N. Dak.

Command Performance

whenever you wish!

The peak performance of supreme artists
... captured with utter fidelity

TOMMY DORSEY swings it with a trombone! Like most top dance bands from London to Hollywood, Tommy Dorsey records his newest hits exclusively for Victor. Top recordings—and every piece on the program one of your favorites.



LEOPOLD STOKOWSKI made one of his last great acts as regular conductor of the Philadelphia Orchestra the recording for Victor of the famous César Franck Symphony in D Minor. "As resplendent a combination for the performance of this surging work as one could wish for," writes a music critic. You'll want to hear this and other Stokowski "greats." This is the sort of modern miracle Victor Records are regularly achieving... only RCA Victor Phonograph-radios are designed specifically for the best reproduction of Victor Records.



JASCHA HEIFETZ... "Another great album by Mr. Heifetz," says a leading music critic. Supreme works, magnificently captured in Victor recordings, are Mozart Sonatas Nos. 10 and 15, played by Mr. Heifetz. The fine things in music should be a daily part of the lives of all cultured people. To know great music you must hear it again and again. Start your Victor Record collection today.

NEW VICTOR RECORD RELEASES

- 1810 Suite in A Major (Vivaldi—Arr. Busch)
Jascha Heifetz
- 1762 Serenade—composed and played by
Sergei Rachmaninoff
- 11881 Lullaby (Summertime and the Livin' is Easy)
My Man's Gone Now Helen Jepson
(Both from "Porgy and Bess")
- M 337 Tchaikowsky's "Pathétique" Symphony
Philadelphia Orchestra,
Engene Ormandy, conductor
- 1807 Meistersinger—Dance of the Apprentices
—Entrance of the Meistersingers
Philadelphia Orchestra,
Engene Ormandy, conductor
- M 336 Beethoven's Symphony No. 8 in F Major
Boston Symphony Orchestra,
Serge Koussevitzky, conductor
- 25591 Love is Never Out of Season
Our Penthouse on Third Avenue
(from RKO Film, "New Faces of 1937")
Tommy Dorsey and his Orchestra

The world's greatest artists are on Victor Records



HELEN JEPSON, as Louise and in other operatic roles, makes supreme emotional experiences yours *forever*—yours to enjoy *whenever you choose*. Only Victor Records let you enjoy the music *and* the artists you want when you want them and only an RCA Victor Phonograph-radio, made by the makers of Victor Records, gives you best reproduction of Victor Higher Fidelity Records.



SERGEI RACHMANINOFF'S incomparable hands are immortalized in his Victor recording of the Rhapsodie for Piano and Orchestra on a Theme by Paganini. With Victor Higher Fidelity Records you hear performances by the world's greatest artists better than you can hear them in any but the best seats at an actual concert... And you hear them whenever you please and as often as you please.

RCA Victor

PHONOGRAPH-RADIOS AND VICTOR RECORDS

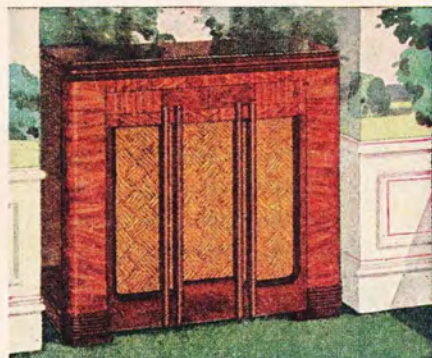

New RCA Victor Magic Voice Phonograph-Radio, U-105. Perfect reproduction of every sound on Victor Higher Fidelity Records, also of broadcasts. Phonograph has 10" automatic record changer, excellent tone. Magnificent reception on domestic and foreign stations. \$200*



RCA Victor Record Player, R-94. This de luxe table model plays Victor Records through any modern AC radio... with tone production equal to that of the radio to which it is attached. Self-starting motor, electrically operated. Can be played from your armchair. Plays both 10- and 12-inch records. \$28.95*

FREE A fascinating booklet... "The Music America Loves Best." Write for your copy today... RCA Mfg. Co., Inc., Camden, N. J. Write to us for the name of your nearest RCA Victor dealer. *Prices f. o. b. Camden, N. J., subject to change without notice.

This file including all text and images are from scans of a private personal collection and have been scanned for archival and research purposes. This file may be freely distributed, but not sold on ebay or on any commercial sites, catalogs, booths or kiosks, either as reprints or by electronic methods. This file may be downloaded without charge from the Radio Researchers Group website at <http://www.otrr.org/>

Please help in the preservation of old time radio by supporting legitimate organizations who strive to preserve and restore the programs and related information.