

COMPLETE PROGRAMS FOR THIS WEEK!

RADIO GUIDE

E 887 D
WEEK ENDING JUNE 19, 1937

BEGINNING IN THIS ISSUE—THE
TRUE STORY OF JACK BENNY'S LIFE!
ALSO—"ADVICE TO JUNE BRIDES"!

10
CENTS

FRED ASTAIRE

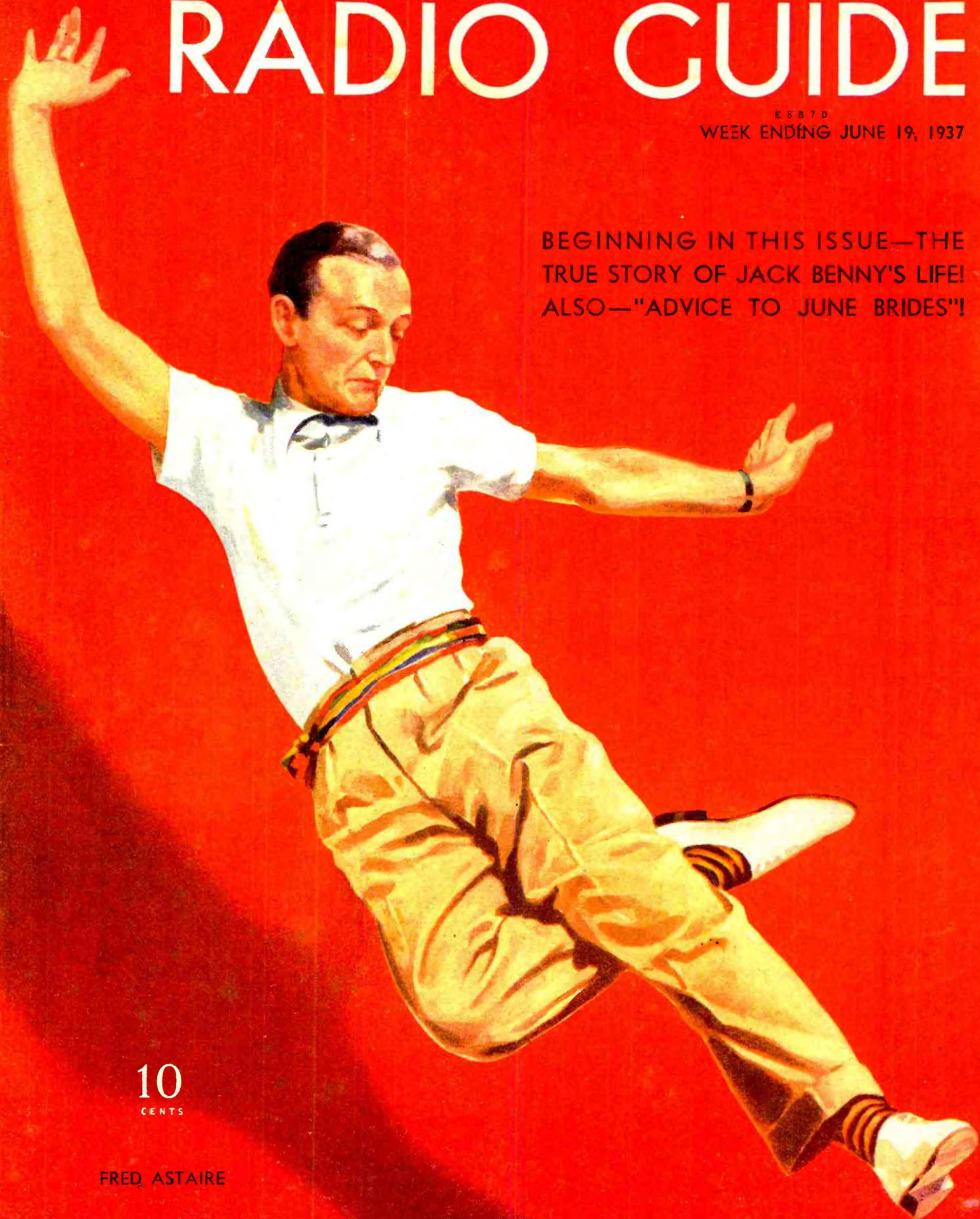

Happy Listening..

TWENTY-EIGHT more radios will be bought in the United States in the time it takes to read this paragraph. One hundred and forty more will be bought before you finish reading this page—that is, if you do finish. Think that over. And then reach your right hand around to your left and shake hands with yourself. For you are a member of the greatest audience the world has ever known, and the flip of a switch is your ticket of admission to the greatest variety of entertainment the world has ever known.

This weather isn't just right for the contemplation of figures, but cold facts never overheated anyone, and last week's reminder in this space that today one automobile driver out of every five has a radio in his car set us to digging further into your—the listener's—affairs.

To the Columbia Broadcasting System we are indebted for most of the following facts. If you are an average listener, the radio in your home is kept busy five hours per day, except on Saturday, when your radio runs eighteen minutes longer. Why, nobody knows. If you live in a large city, you use your radio only four hours and thirty minutes per day. But if you live in a small town, you keep your tubes warm five hours and forty-two minutes. Think



Stoopnagle and Budd: They will guest-star for Ben Bernie and All the Lads, Tuesday, June 15

that over, too. As we said, this weather isn't just right for assimilating figures so we'll leave you right there—with your radio chirping merrily away at its daily average of some five entertaining hours.

IT'S QUITE an advantage for a radio comedian to have a loud voice. It occasionally enables his radio audience to hear one of his gags above the often loud laughter of the studio audience.

Listeners who fondly remember that ginger - ale - bubble - coming - up - for - air named Elmer, the round dice for people who would rather play marbles, and the cellophane mattress for old maids so they won't have to look under the bed can look forward to the next visit of Stoopnagle and Budd to a radio studio. The date is June 15 and the program is Ben Bernie's weekly show.

Which reminds us of the argument that the only genuine comedians are those who write their own material. Bob Burns does, as do Jane and Goodman Ace, and a half-dozen others. To that select group belong the Colonel and his pal. Their programs have always been different and effective. Their return will be awaited eagerly by those listeners who like their wise-cracks fresh as a daisy.

ACCORDING to a friend of ours, if you're motoring westward from New York and don't wish to be bothered with hitch-hikers, just fix your radiator up with a gong, and when you see a thumb waving in the breeze, ring it. Since nine-tenths of the hitch-hikers are radio amateurs returning from their encounters with Major Bowes, they'll hop out of the way the minute they hear it.

HAVE you picked a winner for next week's big fight? Confidentially, our survey of those radio-star fight-fans who go every place and see everything reveals that Joe Louis can't lose. But if your memory is working, our survey revealed the same thing when Mr. Schmeling last laid Mr. Louis in the rosin. So we await the 22nd with our fingers crossed.

Another person waiting with her fingers crossed is Mrs. Jim Braddock, the champion's wife, who became a writer for RADIO GUIDE long enough to tell how it feels to be the wife of a man whose jobs always take him away from home just long enough to get his ears knocked off. The story is in next week's issue. Be sure to read it before the fight. We will also publish a Big Fight feature which will give the measurements of each battler and his knock-out record!

IN THIS ISSUE

Week Ending June 19, 1937

M. L. ANNENBERG

Publisher

CURTIS MITCHELL, Editorial Director

Smash Features

- This Is the Life
Part I—Jack Benny's life!
by JACK JAMISON 3
- Radio in Heaven
The story of Father Divine!
by JAMES H. STREET 4
- Advice to June Brides
Elsie Hitz gives her formulas!
by DORA ALBERT 8
- Widowed Cinderella
How Dee Collins achieved success
by IRENE KUHN 11

Personalities

- Robin Burns
Still a hillbilly 10
- Stars on Your Dial
Photos of favorites! 18
- Kenny Baker
We applaud him! 21
- Jack Oakie
His photo-life story 26

News and Comment

- Plums and Prunes
by EVANS PLUMMER 12
- Inside Stuff
by MARTIN LEWIS 13
- Music of the Masters
by CARLETON SMITH 16
- The Radio Week
The Latest Radio News 17
- Short Waves
by CHARLES A. MORRISON 20

Pictorial Features

- The Photo Week
Stars in the news! 6
- This Is... Big Sister
Visiting—behind the mike! 14
- The Community Sing
RADIO GUIDE takes you there!
You Asked For Them—And Here
They Are
Your radio favorites! 22

Departments

- RADIO GUIDE'S X-Word Puzzle 18
- Stories of Near-by Stations 19
- Voice of the Listener 19
- Short-Wave Programs 20
- Contests on the Air 46
- Index of American Stations 46

Programs

- Sunday, June 13 29
- Monday, June 14 31
- Tuesday, June 15 34
- Wednesday, June 16 36
- Thursday, June 17 39
- Friday, June 18 41
- Saturday, June 19 44

Cover Portrait by Charles E. Rubino

Editorial Offices,
551 Fifth Avenue,
New York, N. Y.

RADIO GUIDE (Trade Mark Registered U. S. Pat. Office). Volume VI, Number 35, Week Ending June 19, 1937. Published by Regal Press, Inc. Issued weekly. RADIO GUIDE, 731 Plymouth Court, Chicago, Illinois. Entered as second class matter at the Post Office, Chicago, Illinois, February 23, 1932, under Act of March 3, 1879. Copyright, 1937, by Regal Press, Inc. All rights reserved. Circulation and Business Offices, 731 Plymouth Court, Chicago, Illinois. Editorial Offices, 551 Fifth Avenue, New York, N. Y. M. L. Annenberg, Chairman of the Board; Herbert Krancer, Executive Vice-President and General Manager; Curtis Mitchell, Vice-President and Editorial Director; Ed Zaty, Circulation Manager. Advertising Offices: 551 Fifth Avenue, New York, N. Y.; Mills Building, San Francisco, California; Western Pacific Building, Los Angeles, California; and 731 Plymouth Court, Chicago, Illinois. Unsolicited manuscripts should be accompanied by stamped, self-addressed envelope for return. Ten cents per copy in the United States. Subscription rates in the U. S. and possessions and countries of the Pan-American Postal Union: six months, \$2.50; one year, \$4.00. Subscription rates in foreign countries: six months, \$5.00; one year, \$8.00. Remit by postal money order, express money order, or check drawn to order of RADIO GUIDE. Currency sent at subscriber's risk.



This is the Life

THE Jack Benny who is the most popular visitor to the American loudspeaker and the highest paid entertainer in the world was born on Washington Street in Waukegan, Illinois, just forty-three years ago as you read this.

The house is still there. It is a little white wooden house, altogether plain and unpretentious, one block from the business district. The Bennys were anything but wealthy. Jack's father, as you know, was in the haberdashery business, selling gent's furnishings from socks to collars. Small businesses in small towns are responsible for few DuPonts and Rockefellers. A tall, thin, rather morose man, his father's predominant characteristic, as Jack remembers it, was strictness.

That may be because all boys think of their dads as being strict. It may also be because Jack was the sort of brat to make any father regard the upbringing of the young as a stern, stern business.

Jack's mother, on the contrary, was the soul of kindness. Easy-going, happy-go-lucky, she was the sort of woman who believes that the Lord will take care of us all if we just do our level best here below.

The other member of the household on Washington Street, Jack's pretty sister Florence, hadn't arrived by the

time he was born. She wasn't to come along until six years later.

It was the fondest wish of Jack's father that he should earn good marks in school and be a model student. But from his kindergarten days on, Jack's report cards read: "Scholarship, poor. Deportment, poor." The only reason his harassed teachers didn't write worse things on the cards was that profanity was regarded as ungentleel. He was the world's worst student.

When he was only six Jack was put to taking violin lessons. His father as well as his mother loved music, and

they hoped he might be better at music than he was at his schoolwork. Anyhow he couldn't be worse. And for a time it looked as though their clever little scheme was going to work. The teacher, "Professor" Harlow, a big, fat, good-natured man with a bald head and a perpetual smile, was just easy-going enough for Jack to think he was swell—our lazy six-year-old virtuoso! But Professor Harlow was also honest; and he refused to take any parents' money unless their little darlings put some honest perspiration into their sawing and scraping. He insisted

upon hours of practise. Jack didn't mind playing but he hated to practise.

In fact the only thing he really enjoyed was to have his grandma come to the house for a visit. The gentle old lady would sit for hours in the chilly parlor, alone on the row of chairs which was supposed to represent the audience, while her grandson "played show" for her. He was a comedian, a magician, a dancer, a singer, a violinist, a monologist for her by turns; and always, with the loving smile of an old woman who knows boys and their crazy ways, she sat patiently watching and listening, dutifully applauding at the right time when the imaginary curtain fell.

He got the boys in the neighborhood together and put on shows in the barn, charging a penny admission. Jack was not only stage-manager, director, producer, treasurer and actor, but critic as well.

Then fat, jolly Professor Harlow died and three other violin teachers wended their way into Jack's young life one after the other. His father put his foot down. It was easy to see that the youngster had talent, and there was going to be a violinist in the family—or else! The next few years Jack remembers as one long seesaw of Trouble At School, Violin Teachers,

(Continued on Page 18)

BY JACK JAMISON

WHEN JACK BENNY WAS THROWN
OUT OF SCHOOL, HE TOOK UP THE
VIOLIN—FIDDLED HIS WAY TO FAME!

BY JAMES
H. STREET

Radio in Heaven...

Consider the woman in Arkansas listening to Boake Carter, the man in Oregon listening to Lowell Thomas—as they tell of Father Divine. They are strangely fascinated. "Who is this man 'Divine'?" they ask. This is a natural question—and RADIO GUIDE feels it should be answered. Therefore, it presents on these pages the complete story, all the facts about this Negro mystic who is believed by his followers to be God—who is the outstanding phenomenon of our day!—THE EDITORS.

FATHER DIVINE, the magniloquent atom and god of Harlem's hosts, leaned back in his banquet throne at a fish-fry in heaven, flipped his hand at an angel, then passed a high-class miracle, and from out the radio boomed the voice of Boake Carter, broadcasting the news, with a discreet plug for his boss.

Peace! It's wonderful.

The mere fact that a dusky angel twisted a dial before Mr. Carter's words brought intelligence to god, and echoed through a paradise that reeked with sweat from god's children, didn't lessen the power of the miracle. For everything Father Divine does is a miracle. Even his appetite is miraculous. And the way he feeds Peace fish, Peace-It's-Wonderful clams, Heavenly potatoes and Amen bread to the multitude certainly is a culinary miracle. And the gnome-like little mystic, born only one generation from slavery, really is the miracle of Manhattan, for by scrambling metaphors, mumbling double-jointed words and stuff-



—Wide World

Father Divine (hatless) in police custody after an alleged stabbing

ing his disciples with good victuals this bald-headed Negro has become a power in our most sophisticated city.

A few years ago he was trimming white folks' hedges in Baltimore for fifty cents a day.

Now he is god to thousands, colored and white, rich and poor, the lame and the blind, the crippled and the whole. He rides in a robin's-egg-blue Rolls-Royce, flies in a plane piloted by an angel, commands the power even to control the physical pleasures of his followers, is the head man of a dozen heavens, and his kingdoms include twenty-five cafes, ten barber shops, ten cleaning establishments and more than 1,000 acres of farm land.

AND radio has a part in all this, because Father Divine gets his news from the ether, and his heavens use some of the same products you hear boosted over your radio. His angels never miss a news broadcast. The radio is the outside connection with common mankind. Sometimes, the angels even are allowed to hear a little swing music in heaven. But they do not

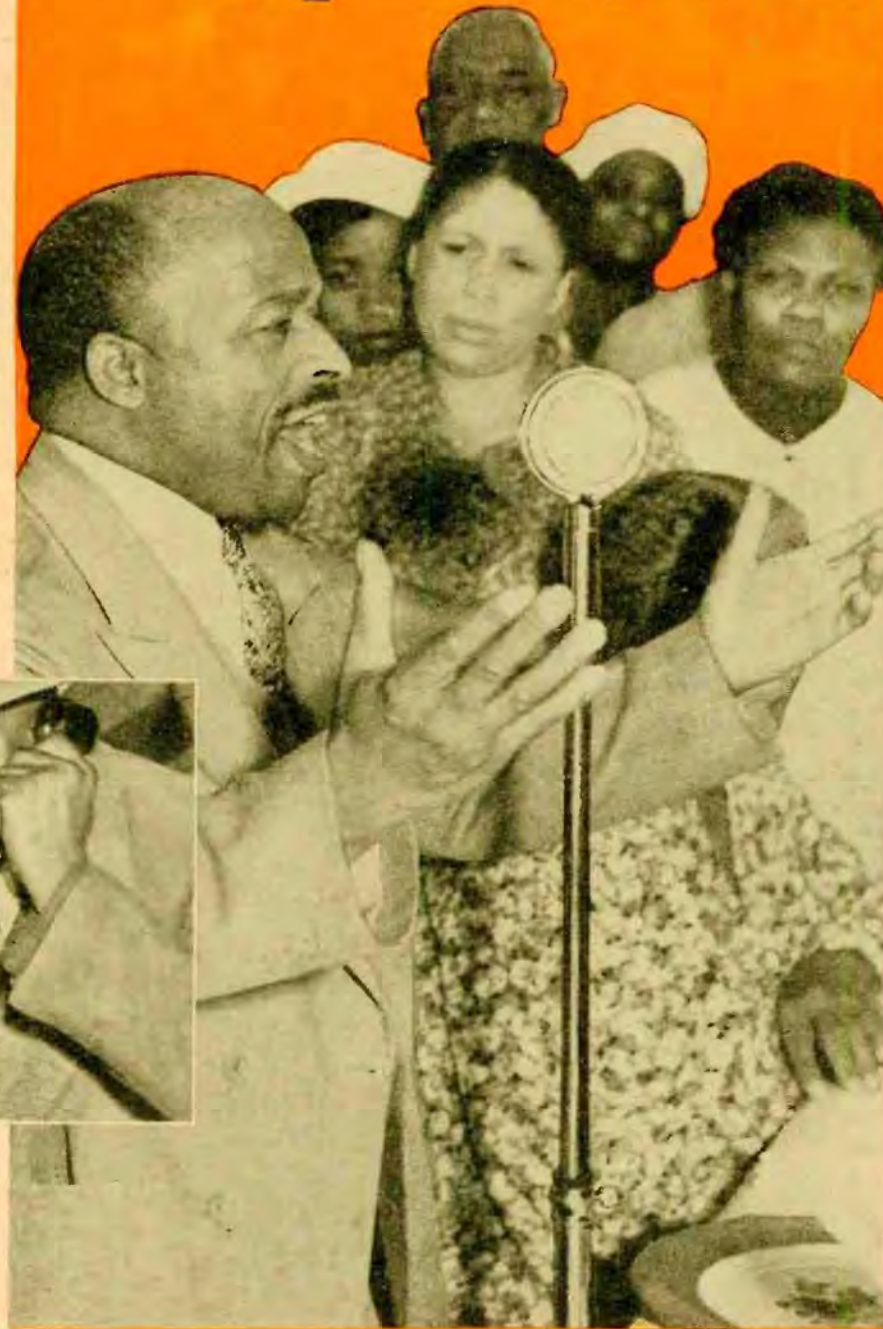

—Wide World

Father Divine, the Harlem evangelist believed by his followers to be God, addresses 2,000 of his flock at dinner on his 1,000 acre farm

approve of Amos 'n' Andy, for they will not accept anything that even hints of a color line.

But when god is not talking in the unknown tongue to his angels, or they are not eating or working, the radios generally are turned on in the heavens and the sweet angelic tones of Stoopnagle and Budd and Andy Devine (no kin to god) waft through the corridors of paradise.

God long ago put the curse on newspapers, and his hosts never read. Many of them can't, of course. Newspapers, god ruled, are damned because they contended there is a difference in color between black men and white men. Radio never bothers about such trifles, hence radio is god's chosen instrument. God is the firmament and

radio comes from the air, therefore air is god and god is air, and radio is god's voice. If that's not logic, then neither is Father Divine, who signs his letters like this:

"With all good wishes to you and those who may be concerned, this leaves me well, healthy, joyous, peaceful, lively, loving, successful, prosperous, and happy in spirit, body and mind, and in every organ, muscle, sinew, joint, limb, vein and bone and even in every atom, fiber and cell of my bodily form."

He would like to have a broadcast station, but that god is a patient god. He learned patience many years ago when he was being re-created two and three times a week in Dixie, preaching and clipping hedges and

working his way up to be called god.

His biographers say he was born in Savannah, Georgia, in 1882 and named George Baker, by his Negro mother. He says he was born in Providence. Not Rhode Island, just Providence. He says he doesn't know when or why. Those who have checked his amazing career say his father was Joe Baker and his mother was Mary, and they were just middling Georgia Negroes.

But it is known that at the turn of the century, George Baker earned his daily bread by cutting hedges in Baltimore. He was a religious nfar then, taught Sunday School and took a whirl at Holy Rollerism.

It was then he met a Pennsylvania preacher, who toured the South under the named of Father "Jehovia" and taught that the body is the temple of God, taking his cue from Paul's teachings to the Corinthians. George Baker was impressed. He became a disciple of "Jehovia," and finally went on the road as "The Messenger."

He reasoned that if the body is the temple of God, then God must be inside a man. And if God is inside a man, then that man is God.

IN VALDOSTA, Georgia, in 1914, The Messenger was hailed as God by superstitious Negroes. The Messenger didn't object, but some other folks did, and he was arraigned in a lunacy hearing as "Joe Doe, alias god." The white judge freed him and told him to leave the state. In his pocket then was found a clipping that George Baker had served sixty days on a chain-gang.

To Brooklyn came god in 1915. He had twelve followers. He rented a flat and god and his converts lived together. They all had jobs but god, and each worker gave Divine his pay each Saturday. God paid the rent and bought the food. And he learned then the easiest of economic lessons—that by pooling resources a crowd can live and have a lot left over. He even got jobs for his converts. They were happy. They had food and beds, and singing at night. God even bought their clothes from second-hand shops. He forbade the use of liquor and tobacco. His first little heaven—a four-room place—soon became packed with converts, so in 1919 he moved to Sayville, Long Island, and got a house. He had been calling himself Devine, but he changed it to Divine then, and his followers adopted their slogan—"Father Divine is god." And god took up his famous motto—"Peace—it's wonderful."

Word that he offered a haven to the weary spread. Converts assigned to him their property, gave him their earnings and shared his blessings. He gave sumptuous feasts. A man with a soft, magnetic voice, he was able to arouse his converts to hysteria. He even made them practise celibacy. He told wives they should love only god,

and husbands that they should shun the ways of flesh. His subjects believed him.

Divine was god and knew all and saw all.

At all hours, banquets were served at the Sayville heaven. The food never ran out. It was a miracle, said the faithful. Thousands of Negroes and whites from New York drove out to Sayville to see and eat. They ate in groups of 100. First there was tea and coffee and milk. God told his guests to fill up, have all they wanted. He preached while they drank their fill. And 30 minutes later, beans and potatoes were served. He preached some more. So by the time the meats arrived, nobody could eat any more, and the stuffed and awed spectators were sent away, while another group sat down to the first two courses, garnished with preaching, and promptly ate their fill before the real dinner began.

Peace, brethren, that's management. Many residents of Sayville got weary of the heaven. On Sundays, traffic was blocked by flocks clamoring for entrance to heaven, and all night god and his hosts sang and stomped and shouted peace, and such. They tried to get god pinched for accepting money through the mails. They discovered that converts were sending him money under Uncle Sam's seals, but god didn't promise his converts anything but peace. And you can't put a man in jail for that.

HE HAD no visible means of support. His kingdom branched out, and he established a heaven in Harlem. It was rented in the name of a disciple. About that time, god had a brilliant idea. He divided his flock into two groups—angels and children. The angels were the folk who lived in the heavens, turned their assets over to god and practised celibacy. The children were the common run of converts. They believed Divine was God, but they didn't give him their money and couldn't live in heaven.

The angels were allowed to change their names, in keeping with scriptural promises. So that's why you read about Brilliant Gabriel, Trust Love and Live, Gladness Darling, David Admiral, Sunny Sonny, Jonah Whale, Meek and Lowly, Holy Hannah, Love Love Love, Flowery Bed and Peace, Pure in Heart Luke and Sparrow Prophet Isaiah.

The children remained John Smith and Sally Jones.

Finally, Sayville got enough and god was fetched to court as a general nuisance. He was ordered to jail. Four days later the judge who sentenced him died! That was the spark that set off the flame. That proved, shouted his angels, that Divine was God! The higher courts reversed the decision, and god was set free.

It wasn't long before his heavens sprang up all over Harlem and he established branches in Ulster County, New York; Bridgeport, Connecticut; Newark, New Jersey, and Baltimore. His angels went to Hollywood even, preaching peace—and celibacy!

God had no property in his own name, although his enterprises were reported to net at least \$20,000 a week. He paid no income tax. There was nothing to be done about it. Politicians, fearing his power, paid him homage. The police let him alone. He was a

power for good, they said. His followers didn't gamble or drink. And the first thing a convert had to do was pay all his debts. Heaven was run on a cash basis.

God worked a corps of secretaries, all women except John Lamb, a smart Massachusetts salesman who quit selling cars to follow Divine. Mother Divine—"MY so-called wife," god said—helped him with his duties. Faithful Mary, a trusted angel, became his right-hand bower. He employed a corps of lawyers. There were doctors in his flock, cooks, tinsmiths, truck drivers. Each followed his own job, lived in the heavens and turned the money into the general fund.

The angelic workers were able to underbid other laborers. God was even accused of breaking a strike. He sent his angels out shining shoes. On their boxes was a star, and under it

"Peace—It's Wonderful." His stores sold Peace oysters, Peace clams. They undersold stores that had just ordinary clams. And all the followers ate only at Peace restaurants, bought only Peace clothes, and wore only Peace shoe shines. His hucksters roamed Harlem, selling Peace shoe-strings.

He boycotted the public press and organized two newspapers. One, *The World Herald*, is published in Brooklyn, called New Jerusalem. It is dated A. D. F. D. (A. D. Father Divine).

It publishes his sermons and news sent by "FDP" (Father Divine Press). In his paper, Father Divine always uses capitals for himself.

And his heavens flourished as the green-bay tree. Because neither of the

major political parties would adopt his peace program last year, he ordered his angels and children not to vote. They didn't.

Often there were pilgrimages to upstate New York heavens. God rented a steamboat for one trip. His angels dressed in their Sunday best. There was a brass band and a jazz band.

God walked ahead of the pilgrims, and the angels shouted, "Oh, god he's so cute."

One zealous angel pinned on an American flag, "Father Divine is God."

THE American Legion protested. Newspaper editors arched their eyebrows. After all, that was going a bit far. The authorities began snapping at god and annoying him. He was accused of violating petty license laws in his heavens. Many fallen angels brought suits to recover their property. Two angels were accused of violating the Mann Act.

Then the blow fell. A white process server went to heaven to serve god. A pal went along to see the fun. A reporter went along to see what happened. The process server and the reporter were thrown down the steps from the kingdom and there was a riot in paradise. The third white man was stabbed. Three angels were arrested, and god vanished. He was charged with felonious assault.

Faithful Mary jumped the traces after that, and said Divine was only a "damned old man." She said a lot of hard things about him and seized a heaven in Ulster County.

But before Faithful Mary could consolidate her strength, god was located in the fuel bin behind a furnace in his Bridgeport heaven.

Word flashed through Harlem that god was arrested, and the angels flocked to a Manhattan jail where the little dusky man sat alone in a cell and munched egg sandwiches while a

big Irish cop dutifully watched him.

The angels surrounded the jail. There were thousands of them.

God sat in his cell and smiled.

Realizing the time was ripe to strike, Faithful Mary started for New York from her Ulster heaven. Her automobile was wrecked. She wasn't hurt. God was released on bail the next day, and he rode in triumph to his Harlem heaven that afternoon while multitudes lined the streets, roaring "Peace—it's wonderful."

At that night's feast, god said he had put the curse on Faithful Mary. That's what caused the accident, the angels whispered.

But late the next night while god sat among his angels and planned his campaign against Faithful Mary, there came a report over his radio that one of his Ulster heavens had burned and that two angels were singing.

It looked like god's downfall. He was being ridiculed on every side.

But he didn't wait, he struck first. To Ulster County he rode in his Rolls-Royce. He called his loyal angels to one heaven and pledged a new paradise.

He said he would buy farms and build villages in the country, erect factories. His angels would work and all would share the profits. There would be no strikes. It would be one-for-all, all-for-one.

Father Divine would be the one. Merchants in Ulster County were alarmed. God got warnings from the Ku Klux Klan. He ignored them. A grand jury began an investigation.

God then promised to build a \$50,000 school for his little angels.

The angels who had deserted to Faithful Mary flocked back to god.

Faithful Mary admitted she was licked. "I'm going to California," she said.

Father Divine had struck successfully when his stock was at its lowest!

"PEACE — IT'S WONDERFUL," SAYS FATHER DIVINE —AND SWAYS MILLIONS!

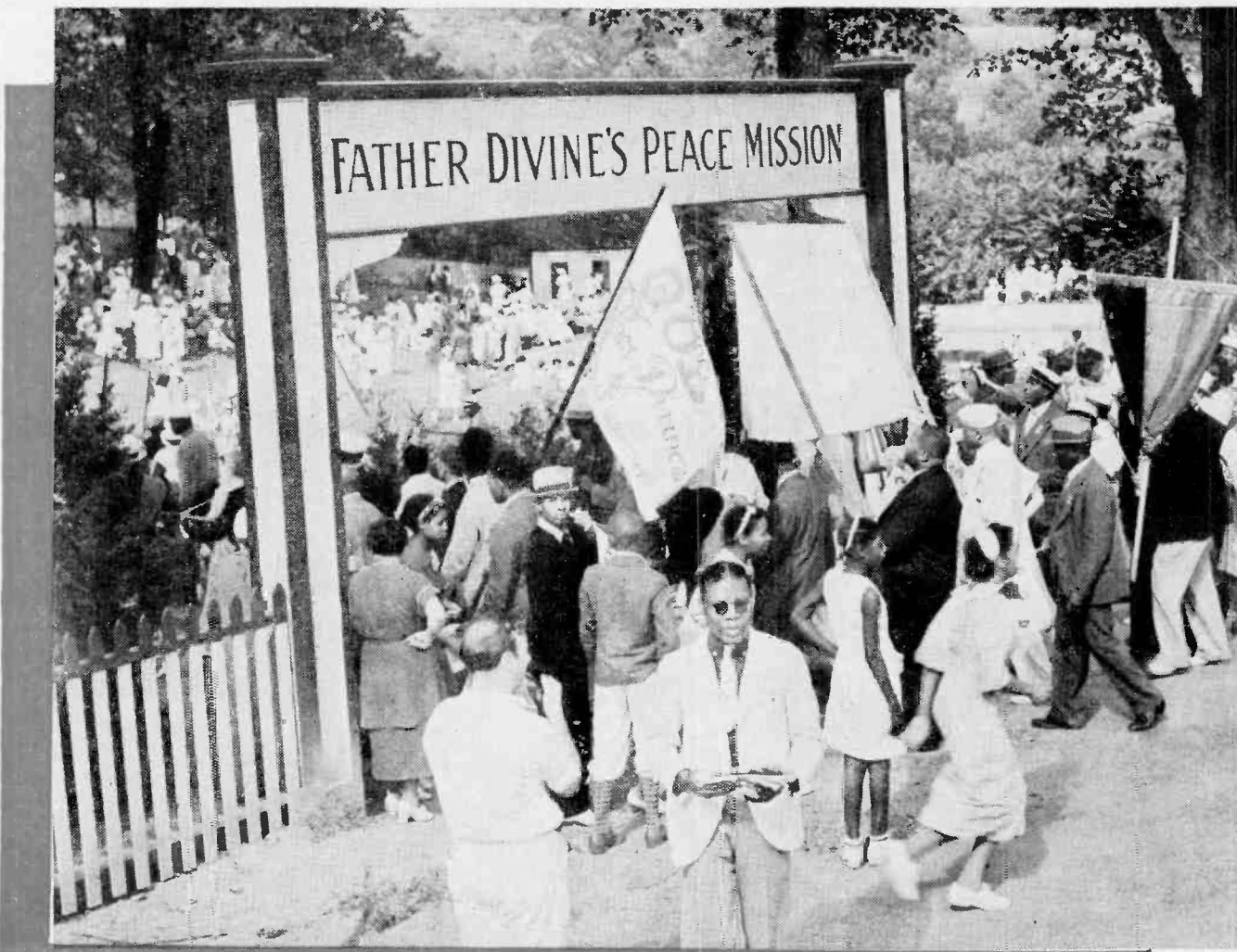

Entrance to the Mission at Kingston, N. Y., where Father Divine and his followers intend to live



Above: Radio's newest quartet, heard once, probably never again! They're (left to right) Blackface Comedian Charles Correll ("Andy"), Mike Man Ken Carpenter, Country Funsters Molly and Fibber McGee (Marian & Jim Jordan)—all from Peoria, Ill., sang in Hollywood!

Below: Audition winner to opera - and - radio star—that's the story of 25-year-old Baritone Thomas L. Thomas, who guest-appeared once, twice, many times on "Show Boat." Rumor says he'll be on "Show Boat" in Hollywood

The Photo Week

RADIO GUIDE'S MAG-
IC CAMERA BRINGS
STARS—AT THE MIKE
AND AWAY FROM IT!



A recent report reveals that 624 unhappy couples have appeared on "Husbands and Wives" show, directed by Sedley Brown (right) and Allie Lowe Miles. Ingenious Sedley, one-time advertising executive, now a radio broken-heart mender, saw a problem, solved it. He invented the "voice disguiser," shown here, to smoke-screen voices so that a listening husband could not tell his wife's voice on the air & vice versa!

Right: A Sunday night-gale of the airwaves is Southland's Soprano Jane Pickens, when she sings on Jimmy Melton's "Party." First a member of the Pickens Trio, Jane became a solo star, Broadway-ed in "Ziegfeld Follies," now is back in radio!



Above: "Wild Bill" (of movies) Gary Cooper and "Calamity" Jean Arthur were booked into the "Radio Theater" to air "The Plainsman," recently, but Gary was ill, Fredric March was the show's "Wild Bill"



Above: Baseball "dopester" de luxe is Home-run King Babe Ruth. Though a penniless orphan as a child, Babe now owns his own home on Long Island, keeps a New York apartment!



Above: Composer-conductor-direct comic Johnny Green moved into the top spot on the Astaire Hour, June 6, when Song-and-Dance Man Fred and "Mouse or Man" Charlie Eutterworth began summer vacation holidays



Left: Jerry Cooper, singing m.c. of the soup-sponsored "Hollywood Hotel," deserted baseball for radio, left New Orleans for New York, lived in a three-dollar-a-week room on Manhattan's Ninth Avenue before songs brought success. One-time semi-pro first-baseman. Jerry gave up swat for swing—won fame!

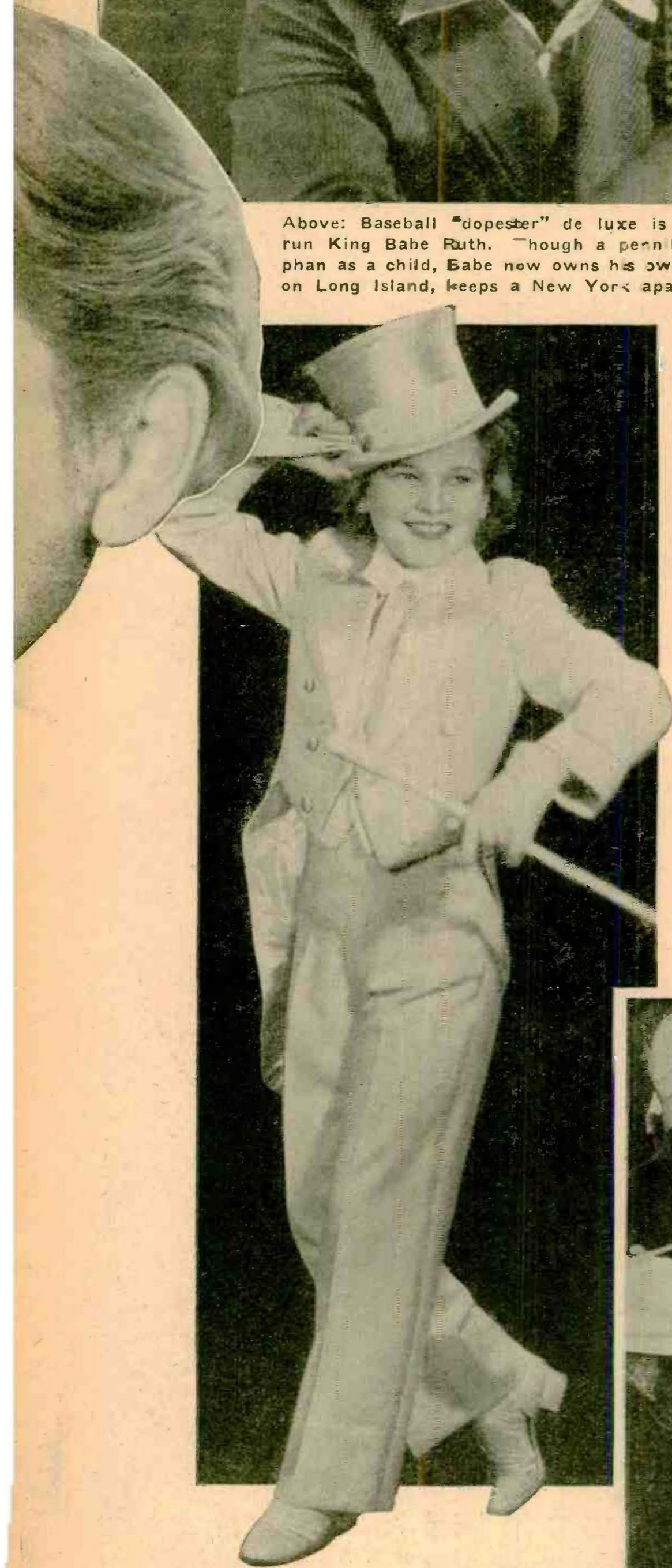

Right: From the back row to the front, in the big-time, from trombone to terroring—that's Jack Fulton's career-caper. Paul Whiteman hired Jack as a trombonist—Bing Crosby told Jack he could sing—and Paul agreed, made Jack a vocalist—now he's the star on "Poetic Melodies"

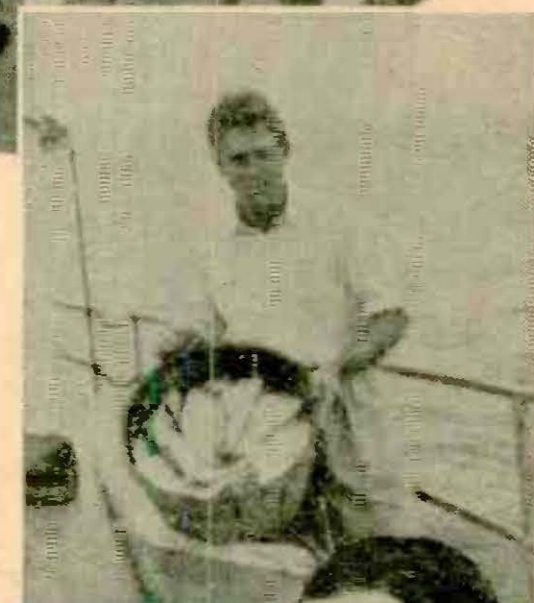

Below: When Bob Hope left the Broadway hit musical, "Red, Hot and Blue," he became "Rippling Rhythm's" m.c., was well-wished by many Broadwayites—among them the "Red, Hot and Blue" chorines seen here. To parachute-jump was Bob's boyhood ambition, but radio-and-stage became his career



While Horace Heidt vacationed, Ted Weems' band was spot-lighted on his Monday show. 13-year-old Marilyn Thorne (above) created a swing-singing sensation in her debut with Ted's gang

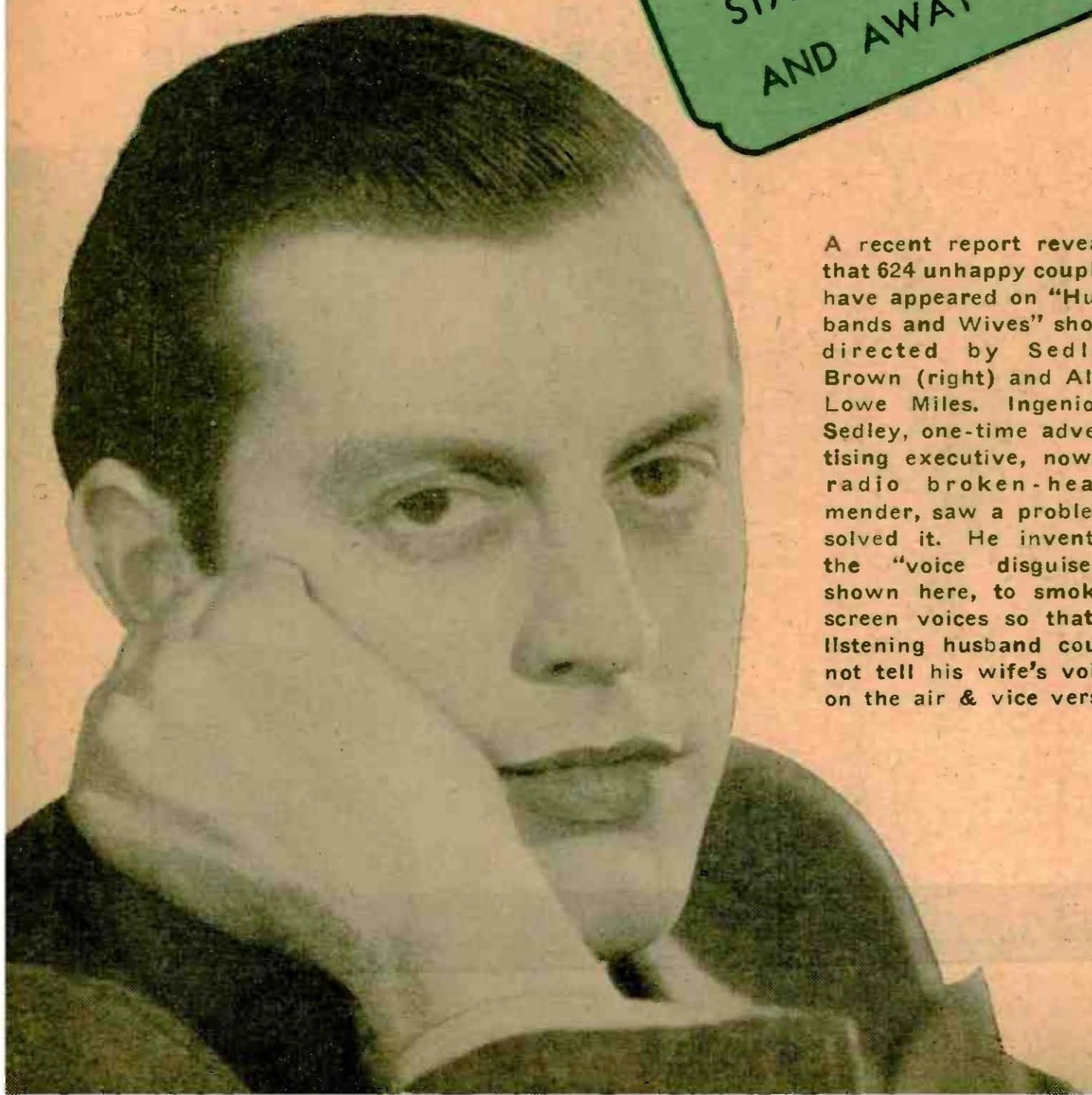



Ray Lee Jackson

I'M AFRAID of marriage. So many modern women are. We know it's the only normal way of living, but we look around at the couples we know, and the icy finger of doubt touches our hearts. We hear that Dorothy and John who were once so mad about each other are separating and we say: "They seemed so perfectly mated. What, oh what could possibly have happened?" And when we visit our married friends and hear them bickering with each other we tell ourselves, "Oh, no, not that. Not that for Charles and me. It would be better not to marry ever than to risk letting our love degenerate into that." But how can we get married and still avoid the pitfalls?

I went to Elsie Hitz to ask her. Elsie, who stars with Nick Dawson in that delightful romantic serial, "Follow the Moon," is one of the most charming and one of the most honest young women in radio, and I was sure she would give me a frank answer that would help not only me but other people. Elsie has been married since she was seventeen, and has one daughter, Jean.

I went to see her in her exquisite home on East 53rd Street. That home is so like Elsie in its perfect orderli-

ness, its immaculate cleanliness, the beautiful smoothness with which it is run. Yet the house is more than twenty years old.

"I like old homes," Elsie told me. "These homes were perfectly built, so that no sound penetrates through the walls. Today so many homes are beautiful but they are flimsily built, so that you can hear every squeak and sound that the neighbors are making."

And I thought, "Her marriage must be like that, too—soundly built. She must have laid the foundations very early and very carefully."

BUT Elsie said to me, "I hate to give out rules about marriage, as though I were some sort of Lady Solomon, as though I were perfect and always did the right thing myself."

"But suppose," I said, "some day when your daughter Jean is older she were to come to you and say that she was going to be married and to ask for advice, wouldn't you have anything to say to her?"

Elsie's dark-brown eyes were less troubled now. She paused to pat the huge Irish terrier, which came into the room, and said to me: "Yes, that's different. I know what I would say to Jean. Not the things that I have done myself but the things I feel should be done. The things I've learned from

"Don't try to reform the man you marry"—Elsie Hitz

Advice to June Brides.

LET ELSIE HITZ TELL YOU
HOW TO ATTAIN HAP-
PINESS—MAKE A GO
OF YOUR MARRIAGE

my own mistakes must be done if a marriage is to be truly happy.

1. Be as honest with your husband as you possibly can. When I was first married I used to tell little white lies and little lies that were not so white. I still believe in the white lies. If your husband has been trying to improve his posture and says to you, "Don't you think I'm standing straighter now?" say yes even if he hasn't really improved. But never fib about important things.

This rule works both ways, of

course. It's just as bad for a man to fib to his wife.

Jack (Jack Welch, her husband) and I made up our minds that we might as well be honest with each other. So that when I said something to him or he said something to me, we'd know that was the way it really was. We knew that fibbing would destroy our confidence in each other.

2. *Learn to control your feelings.* If you're jealous, don't show it. If your husband comes one hour late for dinner and brings an extra guest, don't explode that same evening. Wait till the next day.

Maybe you can learn to control your feelings. I can't. But it's a good rule anyway.

3. *Be as careful of your lingerie as of your outside clothes.* That's one rule I follow, anyway. A drawerful of pretty underwear is essential to a completely happy marriage. Most brides are very fussy when they are getting their trousseaus, but sometimes they become careless afterwards.

IF YOU have only a limited amount of money to spend, get plenty of beautiful negligees and plenty of perfume even if you have to stint a little on your dresses. Your husband fell in love with you for your feminine qualities, so be as feminine as possible.

4. *Run your home as smoothly as possible.* No matter what a man says, one of the main things he marries for is a home. No man likes to eat in restaurants and dine on delicatessen. Spend as much time as necessary on flowers and linen for the table so that no matter what you serve it will seem more appetizing. Food sloppily served on a sloppy table-cloth does not appeal to the eye and therefore never tastes well.

5. *Don't be too efficient.* Don't try to do too much for your husband. That may sound like a contradiction of the fourth rule, but it isn't really. The thing to do is to try to find a golden mean. Most women either do too much for their husbands or else they don't do enough. When you first get married, because you're so madly in love with your husband you'll be tempted to pamper him. You'll want to serve him breakfast in bed, lay out all his clothes for him, wait on him hand and foot. Don't do it. Let him wait on you a little. If you spoil him, he will take all those attentions for granted and soon more and more burdens will be placed on your shoulders.

And then one day when your hands are rough and your back stooped from toiling for him, some little butterfly will flutter by, and he will say, "There's a beautiful woman. Now why can't my wife look like that?"

6. *Don't settle down.* Don't say to yourself: "I'm married now. My life is completed. It's over." It isn't over. It's just beginning. Keep yourself looking attractive to your husband and incidentally to other men. For if you are really attractive, other men will find you attractive. Have slight, harmless flirtations. They will keep you interested—and interesting.

HOWEVER, though I may be wrong, I don't feel that what is sauce for the goose is necessarily sauce for the gander. It's all right, I think, for a woman to have harmless flirtations, but if my husband had them, I'm afraid I'd look at them with a jaundiced eye. Because a man is usually the aggressor in these things. A woman is not necessarily to blame when a man finds her attractive and sends her flowers. She may have done nothing to encourage him. But a man is usually the pursuer.

7. *Don't try to change the person you marry.* I tried to change Jack, and it has done me absolutely no good. It takes me half an hour to read the Sunday paper, while he can spend eight hours reading it. When we were first married, I used to try to get him to stop reading on Sunday, because it drove me frantic. I'd say, "Jack, let's do something." Jack would say, "I haven't finished the paper yet." More hours would pass. I'd say, "Jack, aren't you through yet? Let's get out of doors. Let's go visiting. Let's do something." But Jack said, "I'm still reading the Sunday paper, darling." It still takes him eight hours to read a paper, in spite of all the years during which I've tried to change him. Actually there's been only one respect in which I've been able to change him. He used to arrive late for all appointments. I never could get him to meet me on time. I stewed about it so much that finally he caught on. Today he still comes late occasionally, but he's very much improved in this respect.

8. *Respect the little idiosyncracies of the person you marry.* If he feels very strongly about something, try to cater to him. Never use your hus-

band by nature a compliment-payer. And so when he pays a compliment, it embarrasses him. And because he's embarrassed, he ties a string to it. He'll say, "You did a magnificent job in that play, Elsie," and then he'll add, "but there was one scene where you rather muffed the lines." However, if he ever runs short of compliments he can always say (and he does), "but you do wear such pretty underwear, Elsie."

Though this is supposed to be advice to June brides, I hope your husband will be polite, too, will remember the anniversary of your wedding, send you flowers, open your program for you when you're at the theater, see that you get into the car first and pay you all the little attentions he paid you before you were married.

10. *Don't be constantly together.* Separate occasionally. I know that you think right now that you could spend the rest of your life by the side of your particular John, Henry or Arthur. Stop fooling yourself. You couldn't, and if you're constantly together you'll get in each other's hair. That's true, no matter how much you love each other.

Then she said, smiling at me: "Those

are the things I'd say to Jean if she were to ask me about what she could do to make her marriage a success. But I'd try not to be smug about it.

"If it hadn't been for Jack, our marriage would never have been a success. I lived with my mother the first year, and Jack was working in Philadelphia and could come home only week-ends. As a general rule, it's much better to have your own home, but we were so much in love that even that couldn't come between Jack and me. Many men would have resented such a situation, but Jack was too good-natured, too sensible for that.

"The greatest source of arguments during the first years of our married life was due to the fact that Jack loved people and fun and that I, having begun work in the theater at fourteen, was deadly serious and did not know how to play. Jack taught me how to play and how to have fun, and for that, too, I am grateful.

"So that I suppose all the rules for marriage come down to one thing: Marry a man as anxious to make a success of the marriage as you are."

Elsie Hitz may be heard Monday through Friday on "Follow the Moon" over an NBC network at:

EDT 4:30 p.m. — EST 3:30 p.m.
CDT 3:30 p.m. — CST 2:30 p.m.
MST 1:30 p.m. — PST 12:30 p.m.

BY
DORA
ALBERT

—Metropolitan Photo Service

—Ray Lee Jackson



Above: Elsie Hitz and Nick Dawson, stars of "Follow the Moon."
Right: A recent photo of Elsie

band's razor or squeeze a tube of toothpaste in the middle. All women love to squeeze toothpaste in the middle. All men hate it. And it drives most men frantic when their wives use their razors.

If your husband, like Jack, keeps receipts, bills and college papers, let him do it. Relegate a desk or a dresser to his exclusive use, so he can put all the papers he wants in it.

9. *Be polite to each other always.* That covers such a lot of territory. H. L. Mencken once said that it was the only important rule for marital success. Remember to pay compliments to your husband, and I hope he'll remember to pay them to you. Jack pays me the most extravagant compliments, but there's always a string attached to them. You see, Jack is not



For years Bob led a simple life in the Ozarks. Then came Hollywood—and fame! But he's unchanged. Here you see him in real life, drafting a script

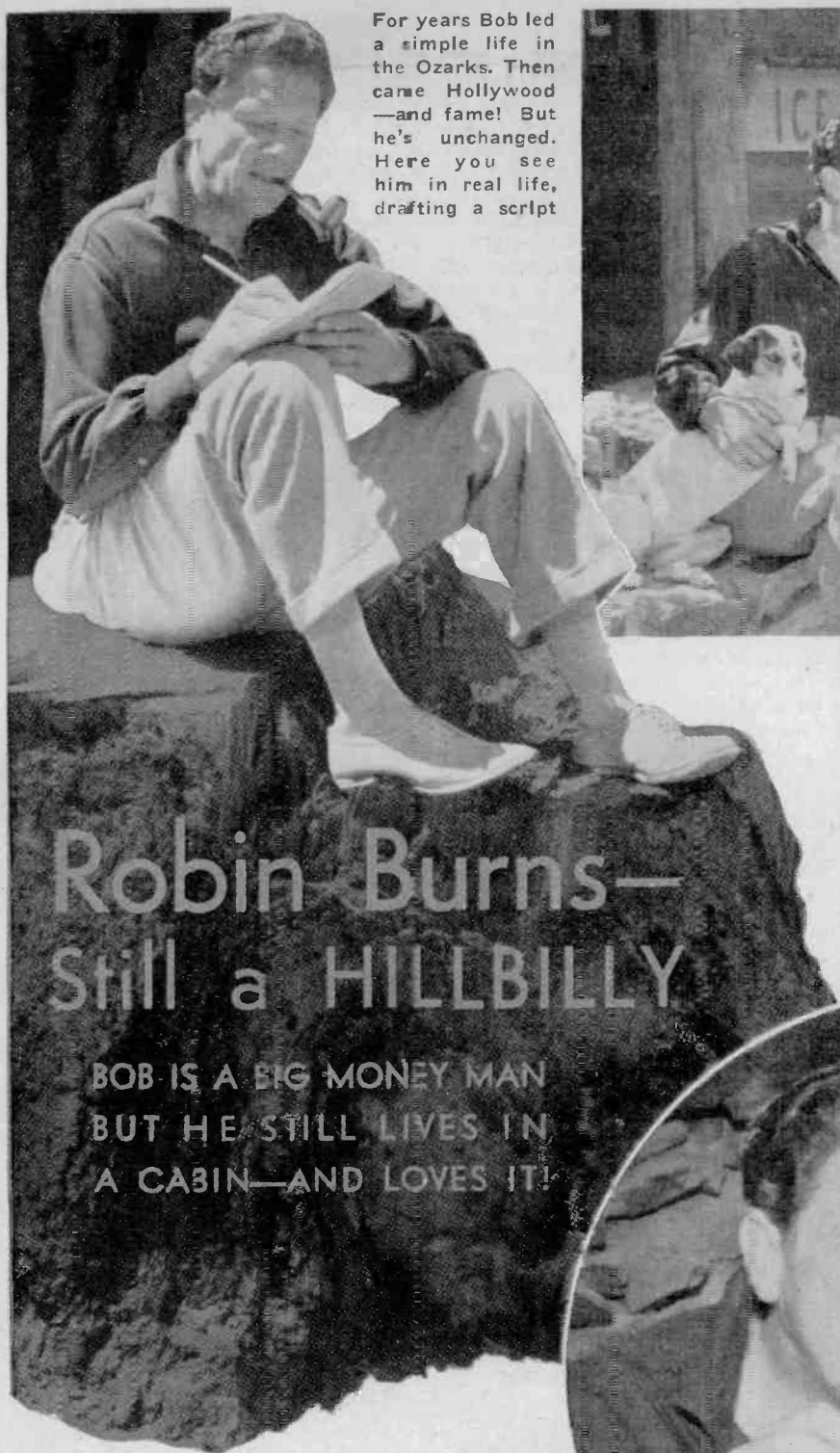

Robin Burns— Still a HILLBILLY

BOB IS A BIG MONEY MAN
BUT HE STILL LIVES IN
A CABIN—AND LOVES IT!



Robin—as Bing Crosby calls him—vacations and week-ends 7,000 feet up in a pine forest—100 miles from Hollywood in an out-of-the-way cabin. The nearest town is Cluster Pines, where Bob goes for provisions, for his mail. Left: You see him having a talk with the store-keeper there, W. J. Nickler!

Staying with Bob is his 14-year-old son, Junior. Junior's mother died on the very day when Bob was first hailed in the press as a new sensation. The two spend much time fishing. They use cane poles, cork bobbers—and get results, as the picture to the right shows!



Bob does the housework, splits wood, prepares the meals to "help keep his feet on the ground." Junior enjoys the mountain life as much as his father does. Bob takes great pride in his cooking. At the left you see him having a snack



Bob's cabin is a simple one-room place, has no modern conveniences. But it's the nearest thing to an Arkansas home he can find—and it's exactly what he wants! He and his son spend much time outdoors there. They go barefoot, wear old clothes



DEE COLLINS was in the newspaper office, telling me about Jim.

Remember him? He was the greatest test pilot of his time, and he had just been washed out. Washed out in a power dive over Long Island. Twenty thousand feet. Sunset. A new Navy ship. And it failed to pull up.

Well, that was the end of Jim Collins. Just when he was getting ready to give up his hazardous profession, too, said his wife. It was to have been his last flight as a professional test pilot. His plan had been to collect \$1,500 for the performance, then settle down to a typewriter and start to punch out a book.

I looked at her and wondered. Now what? She stood there, powdering her nose, making up again to hide the ravages of tears, pulling at her skirt in little settling motions. Yes, I wondered—what was she going to do?

She looked what she was—a little thing, slender, with dark hair in a short bob and bangs shading her eyes. She looked what she was—a small-town girl from Oklahoma. She didn't look like the Cinderella bride of one of the great romantic figures of the age. She didn't look like the mother of two babies. She turned around, and tragedy was wiped from her piquant oval face, blotted out of her big dark eyes. Now she was all common sense and determination.

"Mom and Pop will be glad to look after the babies for a while," she said. "So I'm going to take them home. Then I'll come back to New York and take some singing lessons. Maybe I can make a living for the three of us with my voice. It isn't so much, but I've got to do something."

SIMPLE, direct, facing reality—that was Dee Collins that day of her early widowhood, patting her skirt into place, powdering her nose.

"Good-by," she said, and went off to Lamont, Oklahoma.

Now and then I thought of her as the months rolled on.

I'd run over the facts in my thoughts at such odd moments as she came to mind. I'd think of the things she told me. Of how she left the farm a youngster ambitious to make singing a career. Of how the old folks kissed her good-by at Lamont and she trundled in a day coach up through the Oklahoma Panhandle to Wichita, Kansas, to take singing lessons. And then of how she met her Prince Charming.

It happened one sunny day on the Wichita streets. She was selling forget-me-nots for a war veterans' benefit. Along came a tall, handsome stranger. It was Jim Collins, America's ace of test pilots. He was in town to pick up a plane and fly it east. Jim bought a forget-me-not: three days later they flew east together, man and wife.

Well, I'd say to myself, they had five full years of happiness, anyhow. That's something for her to remember. Then I'd forget about Dee till the next time.

Meanwhile, however, Dee was right there in New York. I didn't know it. She never called me up and asked how's it for a story. No, Dee wasn't asking newspapers to help her with publicity. She wasn't trading on her tragedy or her name. She was standing on her own feet. And how!

For after taking the babies back to the Oklahoma farm, she returned, studied under a voice coach, and one day marched down to the old Academy of Music and asked for an audition.

Dee certainly had what it takes to go in there and ask for an audition. For those Academy patrons of today know how to sound the razzberry when they don't like the act. They

have been known to heave things other than Bronx cheers, besides. It's a tough training-school for talent.

There wasn't much money, you know—or did I forget to mention that? She had to make a dollar stretch. So when the manager said all right, he'd give her a chance for a week, she went to a bargain basement. She bought a black taffeta dress and a little bunch of pink roses to put in her blue-black hair. Then she went out to face a vast house, dressed in her best but with her heart where her voice ought to be.

Somehow she swallowed her heart and let her voice have a chance.

Well, as I heard the story later from Dee's own lips, she didn't even know enough to make an exit. She ended the song and just stood there. She was really too much a-tremble to move.

Then it came. Not the razzberries. Not the Bronx cheers.

But applause. And such applause! It was pretty hard for Dee, adrift on those tumultuous waves of sound, to realize that it was all friendly, enthusiastic, and all for her.

She sang an encore. The house rose up to her. Dee was launched that night.

Dee stayed on at the Academy for a record run. Then she went home last Christmas to see the children. But the old Academy couldn't get enough of her, so the manager wired her to come back to sing on New Year's Eve. And back she came.

All this I learned only the other night. I learned it from Dee herself. But this time we weren't a couple of women having a good cry together in a newspaper office. In fact, that day, only two years in the past, seemed a lifetime away.

THIS time, instead, we were sitting in a fairy palace in a miracle of a tower 65 stories above Fifth Avenue.

This was the Rainbow Grill. This was the swankiest night spot in New York. This was the jewel capping Radio City. And—

Dee was the singer with the orchestra.

"Tell me how it happened," I said.

Emery Deutsch's orchestra was playing, but the number didn't call for a singer. Dee could talk to me.

That's how I heard the story of Fourteenth Street and the Academy and the bargain-basement dress.

"So then," she said, "Emery Deutsch wanted a girl singer. He tried out 50 girls. Gee, was I scared!"

I nodded. Who wouldn't be? I knew about Emery Deutsch. For many years he was musical director at Columbia Broadcasting. He worked with such radio stars as Kate Smith, Morton Downey, Bing Crosby, Gertrude Niesen. He knows talent.

"Well?" I asked.

"P. S.—I got the job," she said.

I asked how she was living. Had she brought the babies to town?

"No. They stay in the country and get their chance to grow up healthy and strong. I'll run out to see them every chance I get," said Dee. "I think children should have their chance to grow up in the country."

She and another girl live together in a little apartment near Radio City in the West Fifties. Dee does the cooking.

Finally she looked toward Orchestra Leader Deutsch, as if at some unheard signal, nodded, got up.

Dee had a faraway look in her eyes as she began to sing.

I thought of the two youngsters out on the Oklahoma farm. It would be their bedtime now, but they'd be sitting up waiting to hear her first song. I wondered then—do kids ever know what Mother has done for them?

Widowed Cinderella

BY IRENE KUHN

Below: Dee Collins, vocalist with Emery Deutsch's orchestra



Dee Collins (right) as she looks today. She has made good

A TEST PILOT CRASHED, LEFT
A WIFE AND TWO CHILDREN—
BUT DEE COLLINS CARRIES ON!



Left: Ed Sullivan guest-starred on the "Magazine of the Air," June 2. His topic: "Good-luck Omens of Celebrities." Sullivan was born, educated in New Haven, Conn. Married, he has one son, Edward. At present he writes for a New York paper, has been a reporter for New Haven, Chicago, Boston, New York papers—and also has written ten books!

Bill Adams (right) is feature editor of the "Magazine of the Air." Adams first attracted attention on the radio when he took the part of President Roosevelt on "March of Time" broadcasts. Before he entered radio, he was a Shakespearian actor!



Above: Lois Bennett is the lyric soprano heard regularly with Frank Munn, tenor, over NBC in the "Sweetest Love Songs Ever Sung." She replaced Lucy Monroe, now on vacation. In addition to radio work, she has sung in concerts, in Gilbert and Sullivan opera. She's really Mrs. L. J. Chaten, has three girls, a blonde, a brunette, a red-head!



Right: Jimmy Blair and Trudy Wood are star vocalists on the Johnny Green motor-sponsored Tuesday program while Fred Astaire vacations. Jimmy is the 21-year-old Everett, Mass., boy who made good after amateur-appearing in "Town Hall." Trudy is 21, too, is a California girl. She's 5-foot-4 and weighs 103 lbs.

CHICAGO.—Does radio need a czar to rule its destinies? That is one of the questions which will come up for discussion before the National Association of Broadcasters when it meets here, June 20-23. Heretofore, radio has shied away from censorship by official Washington, but nowadays there are many station proprietors who feel that it would be a wise idea for stations to unite in keeping the air clean and fit to breathe. In movies, of course, the last word on what is or is not fit for the screen is in the possession of Will Hays. Who will be radio's czar, if any, or does radio need one? Well, after listening to several broadcasts originating in the past month from the Hollywood studios, I think that it does need one.

Scoop! Those old front-page smashers, Amos 'n' Andy, will be leaving Hollywood within the next few weeks for a short business trip to Chicago! They will sign the final papers with their new sponsor at that time!

First Nighter's Barbara Luddy thinks she likes Chicago, although she does miss her little cocker spaniel which she had to leave behind in California because the Windy City's climate would be too rough for him. (Coast papers need not copy, for it so happens that the pup was in an accident and is recovering from bone fractures. That really is why he can't travel.) Barbara confided to me that she was pleasantly surprised by her first glance at her leading man, Lester Tremayne. She never had met him prior to the rehearsal for the June 4 First Nighter performance, but when he was introduced to her by Tom Wallace, of the ad agency handling the show, Barbara was tickled to note that Tremayne was about ten years younger than she had imagined him. Barbara herself is no oldster. At the moment, she and her mother, who will live with Barbara here, are hunting for an apartment in Chicago.

Among the fond memories of "One Man's Family" Author Carlton E. Morse's China Clipper flight to the Orient is the sign he noted in a Hong-kong broadcasting studio. It read: "Any artist who does not arrive for his performance before the program goes on the air will be withdrawn from the broadcast at the announcer's discretion." That is pretty final!

Friends of "Today's Children" already are sending gifts to Authoress Irna Phillips in celebration of the daily serial's fifth anniversary June 19. This being a wooden anniversary, many of the gifts are most unusual and some even comical. To date a scrub-bucket and brush, while expected, had not arrived. In connection with the birthday, Miss Phillips plans to entertain several veteran listeners at tea. Some of these fans claim they have never missed a single episode during the five years!

"Poetic Melodies" Tenor Jack Fulton this week is said to be planning to undergo an operation to enlarge the passages in his proboscis (nose to you) . . . Ailing at Chicago's Michael Reese hospital is the son of Jolly Joe Kelly, National Barn Dance m.c.

Beauteous Benay Venuta opens a limited engagement, June 18, at the Gold Coast room at Chi's Drake Hotel . . . Mercedes McCambridge, who was graduated last Monday from Mundelein College and whom you know as the leading lady of "The Guiding Light," was given a Scotty as a commencement gift. She's named him

"Abie" as a play on her "Bachelor of Arts" degree . . . From New York comes news that Audrey Call, formerly first violin, soloist and arranger for Ricco Marcelli's orchestra on the Johnson program, has been signed as a contract music-writer by Irving Mills. One of her first releases is the "Canterbury Tales Suite" in three movements, the first "To a Lady from Baltimore," the second "A Bishop Checkmates" and the third "The Duke Takes the Train." Guess where she got her inspiration . . . Touched by the recent death of Prof. Alfred Adler, famous Viennese child psychologist, is Bruce (Prof. Kaltenmeyer) Kamman. Bruce met Adler in Chicago last year and became an ardent disciple of his teachings—even going so far as to raise eight-months-old Bruce, Junior, according to Adlerian principles. Kamman fears that the "kids" in his "Kaltenmeyer Kindergarten" are too precocious to be suitable subjects for the teachings which Adler provides.

Kansas City friends threw a surprise party for Hugh ("Silly Watson" and "Dr. Bob") Studebaker when the actor passed through his home town last Friday night on his way to Hollywood, where for two weeks he will appear again in the Fibber McGee show. A key to the city was presented to Studebaker.

PLUMS and PRUNES

BY EVANS PLUMMER

Digging the Divots: Funnyman Joe Cook has improved his famous goofy golf course with two new hazards especially installed for the benefit of radio artist players. A tricky sand-trap and water hazard are labeled "Sustaining Series" and Joe reports that the air-performer guests dodge them just as if they were the real thing . . . Spied upon recently on a Westchester golf course were Jane Froman and Don Ross, who were all dolled up like a symphony in tan. Mark down 84 for Don and—just forget Jane's score . . . While you're at it mark down an eighty for Truman Bradley, the famed Sunday Evening Hour mickeman. He can do it on practically every course . . . Golf is a reducing medium for Mikemen Bill Hay and Don Wilson, both of whom have been seen of late going the rounds of the Lakeside Country Club near Hollywood. Both are bothered by excess avoirdupois . . . It'll happen every time. Jack ("Kitty Keene") Brinkley, who had never played golf before, borrowed a set of clubs from experienced Mike-man Stu Dawson and proceeded to beat the latter three up on the first eighteen holes one day!

Trailerists will be jealous of Bandman Kay Kyser. He's having the "de luxe" trailer built! According to the blueprints, it'll have two stories and three rooms, a bathtub and shower, radio and phonograph, bar, kitchen to serve sixteen people (the band members will eat!) and a telephone connecting with the driver of the tow-car.

Podium Pothooks: Have you delighted at the swiny notes of an ocarina in the midst of those CBS Saturday Night Swing Club sessions? You know, an ocarina is one of those black gadgets shaped like a sweet potato and drilled full of holes. Anyway, the ocarina swinger is "Red" Evans, from Meridian, Miss., and he's doing all right, too, as few can play the ocarina, let alone make it behave properly . . . The Benny Goodman outfit is making a one-night stop, June 20, at Chi's Aragon Ballroom—but no radio miking may be done . . . Bernie Cummins resumes at the Edgewater Beach Hotel's Beach Walk with its summer opening on June 12. With him is his girl trio, "The Sophisticates."

SEVERAL weeks ago this column reported that Jack Haley, who helped make the flicker, "Wake Up and Live," the success it is, was auditioning for a sponsor and may hit the airwaves soon. Now I'm free to tell you that this veteran of the stage and screen will make his first air appearance on the "Show Boat" hour. This show originates in Hollywood on July 8 and it will be on that date probably that Haley will make his air debut. However, this will be only his build-up for a couple of months because we hear that Haley will be head man on a new program to start in September.

Another new star of the flickers has just about signed on the dotted line for an air series to begin in the fall, although his voice is not new to the loudspeaker eavesdroppers. It's Tyrone Power, folks, and his new show is scheduled for a Sunday night spot, starting in September.

A half-hour summer show is being offered to sponsors, and if someone takes it, the show will feature George "Mamma's boy" Jessel and Harpo Marx as leader of a new thirty-piece orchestra. There must be something in that business of standing up on a bandstand and wielding a baton. Jackie Coogan got himself one of those sticks and a bunch of music men and formed an orchestra. He will confine his music-making to Hollywood before coming eastward, however.

Westward bound are Al Pearce and his Gang. With Carl Hoff and his orchestra taking the place of Larry Marsh and company, Al will make the following cities the scene of his broadcasts on the way west: June 15, Chicago; June 22, Denver; June 29, San Francisco, and July 6, Los Angeles. They'll be nine weeks in Los Angeles and then will begin their return trip east. These will not be the only places where they will entertain. An extensive itinerary has been planned for the benefit of the dealers of his sponsor's product.

When the Sunday Evening Hour leaves the air for the summer, Rex Chandler and his Universal Rhythm program will step into that CBS spot. June 20 will be the first broadcast on this new web for Chandler and the regular cast of the Universal Rhythm program. They step in the week following the last Sunday Evening Hour show.

Although Jack Oakie, Joe Penner and Phil Baker have been renewed by their sponsors, they will not be heard during the summer months. Oakie exits from the college after his program of June 22 with a scheduled return for September 28. Benny Goodman, with a half-hour of swing music and guest stars, holds down the fort while the comic is gone. Joe Penner departs for his vacation after his broadcast of June 27.

Jack Pearl departs with the broadcast of June 25, but it is still undecided as to whether he will return on this show. In the meantime, the spot will be occupied by Tommy Dorsey and Morton Lowe, with Edythe Wright also doing some singing.

Although one Dorsey continues his air series, Brother Jimmy and his musicians leave Bing Crosby's Music Hall on July 1, but will return after their vacations to this show in the fall.

Three programs will extend the NBC-America's Town Meeting of the Air series into the summer for the first time in its two-year history. Senator Gerald P. Nye of North Dakota will

discuss "Can America Remain Neutral?" on July 8. This program will originate in the Institute of Public Affairs at the University of Virginia. The following week another of the programs will be heard and it will originate from the same place.

To be or not to be, that was the question CBS executives pondered over for some time. They have decided there will be broadcasts over their network of William Shakespeare's plays featuring world-renowned stars of the theater and screen during the months of July and August.

Jimmy Blair, the new singer on Johnny Green's new Tuesday night series, is a graduate of Fred Allen's Wednesday night talent parade. He appeared on this show last February. With Dick Himber folding his air shows, heard over NBC and the Mutual networks, his song spieler, Stuart Allen, got himself a job on "The Hit Parade," replacing Buddy Clark, who has taken Horace Greeley's advice and has headed for the West Coast.

Several weeks ago Charles Wakefield Cadman appeared as a guest on the "Hollywood Hotel" program. The announcer told the listeners that Mr. Cadman had sold his song, "At Dawning," for fifteen dollars and that it had sold over two million copies. Just to keep the records straight and in justice to the publishers of the song, the author writes this department requesting that we add to

this statement the fact that after the song began to sell they very generously gave him and the writer of the text the usual ten percent royalty. This was a grand gesture on the part of the publishers and a grander gesture on the part of Mr. Cadman for wanting all the facts known.

There's romance in the air. Rosemary Lane and Fred Waring's press-agent are holding hands in a lovely manner. Waring, incidentally, will make one movie a year for the Brothers Warner. The same flicker company signed up Johnny Davis, that torrid trumpeter in the Waring troupe, to an exclusive contract, and my informer, who saw Johnny work before the camera, wants to bet me that he will become the next screen sensation—in the near future!

Robert L. Ripley begins his own program July 16 over the NBC-Blue network. It will be a half-hour show, along the same lines as the one on which he is now heard. The orchestra which is to furnish the musical background has not been decided upon. The new Believe-It-Or-Not show will be heard Friday evenings.

Frank Parker goes from the "Rippling Rhythm Revue" to the Andre Kostelanetz show on July 7, when he replaces Lily Pons, who leaves for Hollywood. This is in line with a policy of the sponsor to have a program of light music in the summer.

Changes in the set-up of the Hal Kemp program are rumored. Contracts are said to have been already drawn up but not signed, and for that reason no news has been released other than that it is said to be quite definite that not many Fridays will pass before we hear some new voices and people on that spot now held by the Kemp-Thompson combination.

Dick Foran goes off the Burns and Allen show in the very near future by the time you read this perhaps. And Tony Martin replaces him. Tony was with the two air comics before.

INSIDE STUFF

BY
MARTIN
LEWIS



Above: On his way to Canton Island in the South Seas where he described the sun's eclipse, June 8 Special Events Announcer George Hicks of the NBC staff stopped off at Waikiki held an audition for Hawaii's hula queen & guitar King

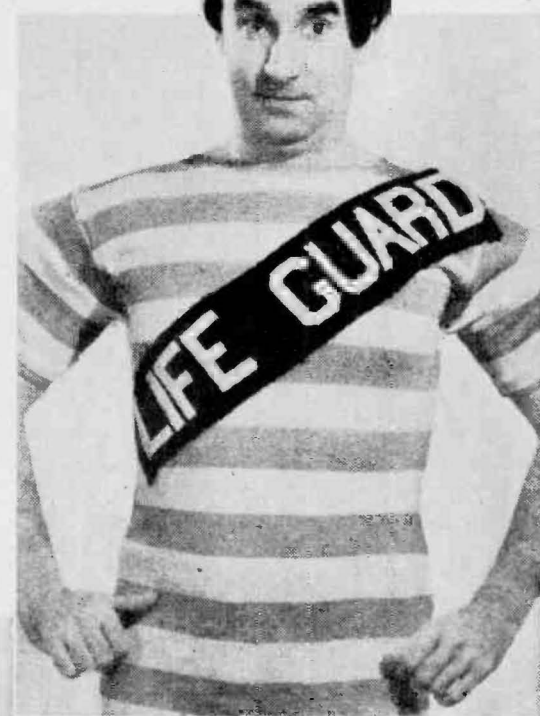

Posing in very strange garb is the irrepressible Walter O'Keefe (right). He replaces Fred Allen as "Town Hall" m.c. in July. Walter is versatile, has written movie scenarios, a Broadway revue, has starred in Broadway musicals, is familiarly known to Manhattanites as the "Broadway Hillbilly"



Left: Pointing to the microphone which governs his actions during a broadcast, Morey Amsterdam (right) explains to Adair Adams, Chicago co-ed, and a waiter that no drinking is allowed at the "NBC Night Club." He is the m.c. The "Night Club" is a new idea, is going over big. The first 50 couples to write in can come to dance. Everything is free at this "Night Club"



Right: Beauty Box Mike Jean Paul King has a word with Actress Adele Ronson, just before the show goes on the air. King was born in Nebraska, lived in Washington, was educated in Ohio and Washington, first sang in radio at Seattle, Wash. Adele acted on Broadway, in the movies, before entering radio

This is... BIG SISTER



PHOTO-DRAMATIZED
HERE IS A VERY POPU-
LAR DAYTIME SERIAL!

Photos by Bert Lawson

Above: A woman of many names: That's Alice Frost. In real life she is Mrs. Robert C. Foulk. In the "Big Sister" show she plays the title role; her full name is this: Alice Dorothy Margaret Frost Foulk



Above: Junior O'Day: He's the crippled little boy, "Ned Evans," in "Big Sister." He'll soon be 12 (his birthday is June 27), and he's been in radio for over four years



Above: The wise-cracking reporter, "Jerry Miller," is Ned Wever in real life—and he's in reality quiet and serious



Above: Announcer for the "Big Sister" program is dapper, well-groomed Mike Man Fred Uttal



Above: Martin Gabel (he's "Dr. Wayne" in "Big Sister") was born June 19, 1911, in the city of the Quakers, Philadelphia, Pennsylvania



Above: Big Sister's "Samson" is played by Chester Stratton (left). With him here are Helene Dumas (center) (she's "Norma Wayne" in the script); and Haila ("Sister Sue") Stoddard. Chester is an actor of varied radio roles: You've heard him in "Buck Rogers," "Six-Gun Justice," "The O'Neills," "Mickey of the Circus." He's 5-feet-9, weighs 150, has curly brown hair



Above: Vera Allen and Paul La Porte. Vera is "Nurse Burton" on the show; Paul, Asst. CBS Director



Above: Rich, retired "Cornelius Porter" in "Big Sister," is veteran Broadway Actor Harold Vermilyea. Harold's hobby is organ playing!



Above: Left to right: Haila ("Sister Sue"), Junior ("Ned Evans"), Alice ("Big Sister"). Sister Sue has just come home from the office, is talking to crippled, courageous "Little Ned." Big Sister looks on



Above: Big Sister (who's name in the script is "Ruth Evans") has Martin ("Dr. Wayne") Gabel in the kitchen—tasting her hot soup!



Right, above: Junior ("Little Ned") O'Day at table with "Big Sister" adjusting his napkin, while "Sister Sue" looks on. Right: "Sister Sue" has dishes to do, urges Reporter-Guest Jerry (Ned Wever) Miller to help her wipe them



REAL plot of the family air-drama, "Big Sister," is the efforts of the Evanses to secure the recovery of invalided little son, Ned. Unable to walk, Ned, however, is courageous, keeps his chin up. In addition to the story of Ned's courage, in spite of his affliction, are a number of sub-plots, sub-stories, telling of trials and tribulations in a typical family—such as the Evanses are. When these pictures were taken, the air-drama dealt principally with blackmail, dirty work—and concerned the script's "Dr. Wayne" and "Big Sister." The blackmail concerns the efforts of an unknown person to extort money from "Dr. Wayne"—if and when he, the unknown, can get a picture of "Dr. Wayne" and "Big Sister" together. ("Dr. Wayne" is married—but not to "Big Sister!")

"Dr. Wayne," by the way, dislikes being photographed, was snapped unawares by Radio Guide's eye-to-the-keyhole camera ("Dr. Wayne's" real name is Martin Gabel). "Big Sister's" real name is Alice Frost. She is known for familiar roles in the one-time show, "Mrs. Wiggs of the Cabbage Patch," other shows; was girl stooge for Stoopnagle and Budd. Born in Minneapolis, daughter of a clergyman, Alice first saw footlights at ten, makes a fine air heroine. Martin Gabel (who's "Dr. Wayne") first opened his eyes in Philadelphia, was slated by his family to become a lawyer, but headed for New York, studied histrionics, earned eight dollars a week in his debut play, "Man Bites Dog." Others on the "Big Sister" show are suave Announcer Fred Uttal; "Sister Sue Evans," played by Haila Stoddard; "Jerry Miller," presented by Ned Wever; "Ned Evans," interpreted by Junior O'Day; "Cornelius Porter," played by Harold Vermilyea; "Nurse Burton," who is Vera Allen; "Samson," played by Chester Stratton; "Norma Wayne," who is Helene Dumas. ("Big Sister," by the way, is Ruth Evans in the script.)

"Big Sister" air-serial is broadcast Mondays through Fridays, over 52 CBS stations at 11:30 a.m. EDT (10:30 EST; 10:30 CDT; 9:30 CST; 8:30 MST; 7:30 PST) and is rebroadcast on the same days for the West Coast at 10 a.m. PST (11 MST).

Right: "Sister Sue" (left) and "Big Sister" in the kitchen. Once Alice ("Big Sister") Frost played one-night stands on a Chautauqua circuit, performed in tents, ate a day-after-day diet of canned food, loves home-cooked food nowadays!



Below, right: Courageous "Little Ned" (Junior O'Day) plays with his pet cat. Jerry (Ned Wever) Miller is on the arm of the chair. Below: "Big Sister" kittens-on-the-keys for her script boy-friend "Dr. Wayne"

Below: Left to right: Charles Christoph, Bourne Ruthrauff, Miss Reggie Morgan. They're the advertising agency people who handle the "Big Sister" serial on the Columbia Broadcasting System



MUSIC two to four centuries old is on the air every Tuesday evening. More than that, it is played on the very instruments used in that far-off day. Listen to Philip Manuel and Gavin Williamson and their ensemble and you will sense that it is a rare privilege to hear the music of the forerunners of Johann Sebastian Bach and of the illustrious Bach family and their contemporaries, performed as it was intended, on the king of all keyboard instruments of their period—the harpsichord.

After a few moments of concentrated listening, you know that our piano simply does not do justice to the gentle dance tunes and love-songs of our music's forefathers. The whirling, wheeling figures . . . the bits of witty conversation . . . the lines of shimmering delicacy . . . crowded in between moments of ribald hilarity and stolid dignity . . . call for reproduction on the sparkling, yet gentle-voiced instruments of the time. Only instruments of the period can reveal the rare beauty of this old music.

It may take a few evenings of listening to accustom your ears to the timbre of the sounds that come out of the harpsichord . . . to hear through, so to speak, the strumming, rustling, chiming quality of its tones, they may seem to some ears a bit "tinkly." The power and degree of dynamic modification of the sounds to which we are accustomed by continuous listening to symphonic orchestras is, of course, not possible on a single instrument.

TO THE eye, the harpsichord resembles a concert-grand piano. Its shape is sometimes more graceful. In olden times great care was taken in choosing the wood and preparing and ornamenting the cabinets, which often rivalled, as works of art, the violins of Cremona. The harpsichords used by Manuel and Williamson are faithfully patterned after Bach's finest instruments and have two keyboards and seven pedals that perform the same service as the stops of an organ. Each key has four strings, two of which are unison in pitch, another an octave higher than the key played, and the fourth an octave lower.

These strings are set in vibration by being plucked either by points of a quill, hard leather, or by a small plectrum, rather than being struck by a hammer as in our modern piano. Tones resembling those of flutes, flageolets, oboes, clarinets, stringed instruments, and even drums, can be produced by combining these various sets of strings . . . and there are more than one hundred varieties and mixtures of tone-color.

Contrary to the general impression, nuance is possible in playing a harpsichord as are also dynamic accents; the life of the tone can be prolonged to give the distinct impression of an organ peal; and using it, the lyric line of a song can be woven into a most tender expression. For nearly 300 years the harpsichord or one of its variants was considered the solo keyboard instrument *par excellence*. It was the chief support for singers. It was the orchestra conductor's indispensable ally and had a place in the orchestra as an accompanying instrument when the first opera was performed.

Listening to it, one discovers at a hundred points that the incomparable music of by-gone centuries "was liter-

Music . . .

of the MASTERS

ally born out of the very being of the harpsichord: for the harpsichord shows us the music, as a whole and in every point of detail, as the composer conceived it."

The National Broadcasting Company is doing the cause of music an indispensable service in presenting the Manuel and Williamson Harpsichord Ensemble, with four harpsichords, a string quartet, two flutists, and singers. With an aggregation that cannot be duplicated elsewhere in the land, it is possible to erect rare and choice monuments of the spirit that otherwise

The circles created thereby are deepest near the place where the pebble is dropped. They diminish in depth as they spread, until the water is almost smooth.

The human ear detects the impulses longer than the microphone. A piano tone reaching a microphone does so with the same intensity as it reaches the ear of a person in the same room. But, due to the greater resistance offered by the mechanical vibrator than by the ear, it dies out more quickly. Thus it resembles the tone of a guitar when it is plucked.

This was more noticeable when piano

is still biting us? Must we always hear accompaniments played by 100 instruments instead of one? Will we never again be able to listen to the solo violin or the solo piano? Let us hope not.

The California Concert on NBC forms the third successive hour of my listening every Sunday evening. It offers some noteworthy compositions, and occasionally an outstanding talent, though it does not sustain a high level of performance . . . Trying to tune in the aria of Armand Tokatyan and his duet with Gladys Swarthout and yet not miss W. C. Fields' encounter with Charlie McCarthy required a nice feat of juggling the dial. This new Hollywood show divides the attention of those who were regular Promenaders. One redeeming fact is that the musical guest on the coffee show is kept until the last eight minutes of the hour.

THE Metropolitan Opera rang down the curtain on its 1936-37 season in a blaze of glory. A quartet of fresh and youthful voices sang their way convincingly through the unending chain of melodies in Verdi's "Il Trovatore." It was a performance that would have done credit to a regular season—summer or winter—in any great opera house of the world.

Those who were able to tune in a station that carried the broadcast — regrettably, only a few did — had the privilege of joining their ears with those of the lucky four thousand in the Saturday night audience that jammed the old brownstone house at 39th and Broadway. The last four scenes of the opera were broadcast and all who heard them received their money's worth.

The old tunes of Giuseppe Verdi (Italy's Joe Green) worked again their familiar miracles. They have only to be well sung and they send cold chills down the spine of any music-lover. They need no apologies. They can speak for themselves. On this occasion they were carved out for us by that expert Italian conductor, Gennaro Papi. The richly voiced troubador was Arthur Carron, and he sang easily and spontaneously. The finely spun phrases of Leo-

more were not only finely spun; they were filled with deep feeling and gave unmistakable evidence that Miss Rose Bampton is at last maturing and is saying something in her singing. The biting and resonant voice of Carlo Morelli was complemented by that of Bruna Castagna and completed a quartet that is a distinct credit to an institution that has many credits on its books. No wonder, with such singing, that the house went wild. The performance merited its applause.

IT WILL be six months before we again hear melodies from the stage of our country's famous and historic opera house. The next season, the third under the general managership of Edward Johnson, will have its opening Monday evening, November 29. The first of the regular Saturday afternoon broadcasts, again to be heard over the networks of the National Broadcasting Company, will be December 3, and the final broadcast from the Metropolitan Opera House is scheduled for March 19, 1938. The opera company's post-season tour, like its regular season, has been extended. In all, we may expect to be present at more than twenty complete operas during the next season.



Philip Manuel and Gavin Williamson direct a harpsichord ensemble on Tuesdays over NBC-Blue

would remain unknown. Not since the time of Mozart have four of these old-time instruments been played together. Now we may say with Browning:

"And here's your music all alive again
As once it was alive."

INUMERABLE listeners have asked why, for years, the piano tone has sounded so twangy, somewhat like a guitar, over the radio. The explanation is complicated . . . and I am not an engineer. But briefly, I understand, it's like this: The microphone, in the beginning, did not respond as readily and sensitively to sound impulses as the human ear. It was dependent, after all, upon a mechanical vibrator which offered additional resistance.

Now, the piano creates a tone that begins to die at its birth. The impulse created is strongest at the moment the hammer strikes the strings and is less ever afterward. It continues to diminish until the human ear can no longer detect any sound. The situation is analogous, in one respect, to the ripples created by a pebble dropped in water.

playing was being recorded, because in addition to the resistance offered in the microphone, there was the additional resistance caused by the friction of the needle making a groove in the wax.

Fortunately, this has now been largely compensated for and overcome. A piano tone can be reproduced today over the radio or on records almost as faithfully as the tone of any other instrument.

Unfortunately, there seems to be little interest among broadcasters in the literature of the instrument or in its players. We seldom hear first-class pianists on our radios. It has been so long since an acknowledged master has given us a regular weekly broadcast that most of us have forgotten such a series ever did exist.

And why? Surely there can be no lack of listeners' interest in piano music. There must be more piano students in the country than students of all other instruments combined. The piano is still the foundation for all other musical activity.

Can it be that the bug for *bigness*

BY
CARLETON
SMITH



Harriet Hilliard Fairbanks Jr. On 'Hall'

Douglas Fairbanks, Jr., Harriet Hilliard and William Frawley will be the guests of the Crosby Music Hall on Thursday, June 10, in the regular broadcast over the NBC-Red network. Fairbanks, having completed his English-made "Thief Meets Thief," is now working on "The Prisoner of Zenda" in Hollywood, after resigning as president and star of his British company, Criterion Films. He has announced his intention to remain permanently in Hollywood, and in American films. Miss Hilliard, and Mrs. Ozzie Nelson, and Frawley, are also in Hollywood for picture work at the present time.

Bing Crosby, Bob Burns, Jimmy Dorsey's orchestra and the Paul Taylor chorus will be the regular features of the program.

Thursday, June 10—NBC
10 p.m. EDT (9 EST; 8 CST)

Miss Antoine Sings On Sunday Evening Hour

Final soloist of the present season on the Sunday Evening Hour is Josephine Antoine, young coloratura soprano, who will be heard June 13.

Few singers have had the opportunity to have their debuts at the famous Metropolitan Opera House heard over the air. But that opportunity did come to Miss Antoine early in 1936 when she sang for the first time at the "Met."

Born in Boulder, Colo., she attended the College of Music at Colorado University. After being graduated from there in 1929, she entered the National Radio Auditions of that year, placed third, was awarded as a prize a year's study at the renowned Curtis Institute of Music in Philadelphia. After further study, she was engaged by the Chicago Opera Company, later by the "Met."

Sunday, June 13—CBS
9 p.m. EDT (8 EST; 7 CST)

Salter Leads NBC 'Hit Parade'

Harry Salter and his orchestra will take over the weekly "Your Hit Parade" broadcasts over NBC on Wednesday, June 16. Salter is scheduled to conduct the program through the broadcast of August 4, in keeping with the program's policy of changing orchestras each seven weeks. Stuart Allen, baritone, will be the show's regular soloist.

Wednesday, June 16—NBC
10 p.m. EDT (9 EST; 8 CST)

Latonia Classic Aired on CBS

The \$15,000 added Latonia Derby will be aired from Covington, Ky., over CBS on Saturday, June 12, by Cy Newman and Frank G. Menke. Both of them are making their network debuts, Newman having announced sporting events for two years in Baltimore, while Menke rates as one of the world's best-informed sports writers.

Saturday, June 12—CBS
6 p.m. EDT (5 EST; 4 CST)

GUESTS, SPECIAL EVENTS & PREMIERES

THURSDAY, June 10

Jane Froman. 7:15 p.m. EDT (6:15 EST; 5:15 CST), NBC. Guest, Ridin' High.
James Barton in "Burlesque." 8 p.m. EDT (7 EST; 6 CST), CBS. Guest, Kate Smith's Bandwagon.
Doc Rockwell, Cross and Dunn, Joe Laurie, Jr. 8 p.m. EDT (7 EST; 6 CST), NBC. Rudy Vallee's guests.
Maria Kurenko. 8 p.m. EDT (7 EST; 6 CST), MBS. "Music and You" guest.
Lillian Gish. 9 p.m. EDT (8 EST; 7 CST), NBC. Show Boat guest.
Douglas Fairbanks, Jr., Harriet Hilliard and William Frawley. 10 p.m. EDT (9 EST; 8 CST), NBC. Bing Crosby's guests.

FRIDAY, June 11

Ferde Grofe Concert for Italy. 4 p.m. EDT (3 EST; 2 CST), NBC.
"Fascism or Americanism." U. S. Senator Burton K. Wheeler. 8 p.m. EDT (7 EST; 6 CST), MBS. Address at annual banquet of the American Retail Coal Association.
The Marx Brothers in "A Day at the Races," and Weber and Fields observing their fiftieth year on the stage. Al Jolson and George Jessel will pay tribute to the veteran team. 9 p.m. EDT (8 EST; 7 CST), CBS. Hollywood Hotel presentation.
"Anything Can Happen in Hollywood." 10 p.m. EDT (9 EST; 8 CST), NBC. First Nighter drama.

SATURDAY, June 12

Viennese Concert Relay. 3 p.m. EDT (2 EST; 1 CST), NBC.
Young vs. Old Spellers. 4:30 p.m. EDT (3:30 EST; 2:30 CST), NBC. Spelling Bee.
William Allen White addresses nation's graduates. 5 p.m. EDT (4 EST; 3 CST), CBS.
Princess Pat Handicap from Washington Park. 6 p.m. EDT (5 EST; 4 CST), MBS.
Latonia Derby. 6 p.m. EDT (5 EST; 4 CST), CBS.
"School's Out" party featuring four young performers. 9 p.m. EDT (8 EST; 7 CST), NBC. National Barn Dance.
Associated Glee Clubs of America. 10 p.m. EDT (9 EST; 8 CST), NBC.
Gene Raymond. 10 p.m. EDT (9 EST; 8 CST), CBS. Hit Parade guest.
Saturday Night Swing Club anniversary celebration. 12 mid. EDT (11 p.m. EST; 10 CST), CBS.

SUNDAY, June 13

C. W. Coates, "Odd Facts About Fish." 9 a.m. EDT (8 EST; 7 CST), CBS. Guest, Sunday Morning at Aunt Susan's.
American Society of Ancient Instruments. 10:30 a.m. EDT (9:30 EST; 8:30 CST), NBC.
International Eifel Race from Nurburgring, Germany. 10:30 a.m. EDT (9:30 EST; 8:30 CST), NBC.
Helen Hayes, Ruth Bradley, Margaret Brill, Bunny Berigan's orchestra. 2 p.m. EDT (1 EST; 12 noon CST), NBC. Magic Key guests.
"Samson," adapted by Dale Eunson. 2:30 p.m. EDT (1:30 EST; 12:30 CST), CBS. Living Dramas of the Bible.
Anne Jamison. 6:30 p.m. EDT (5:30 EST; 4:30 CST), CBS. Rubini's guest.
"The Young King," by Oscar Wilde. 7 p.m. EDT (6 EST; 5 CST), CBS. Columbia Workshop dramatization.
Rodgers and Hart, songwriters. 8 p.m. EDT (7 EST; 6 CST), NBC. Guests, Coffee Hour.
Josephine Antoine. 9 p.m. EDT (8 EST; 7 CST), CBS. Guest, Ford Sunday Evening Hour.

MONDAY, June 14

James Wilson, explorer. 11 a.m. EDT (10 EST; 9 CST), CBS. Guest, Magazine of the Air.
American Education Forum. 2 p.m. EDT (1 EST; 12 noon CST), NBC.
Dr. Charles Steizle, "Unemployment." 6:15 p.m. EDT (5:15 EST; 4:15 CST), CBS.
Ann Harding. 9 p.m. EDT (8 EST; 7 CST), CBS. Guest, Lux Radio Theater.

TUESDAY, June 15

Beethoven Memorial Concert. 1:15 p.m. EDT (12:15 EST; 11:15 a.m. CST), NBC.
Kreiner Quartet. 2:30 p.m. EDT (1:30 EST; 12:30 CST), NBC. Music Guild guests.

Gene Tunney, address at tree planting ceremony. 3:30 p.m. EDT (2:30 EST; 1:30 CST), NBC.
Irene Rich. 5 p.m. EDT (4 EST; 3 CST), NBC. Interviewed by Nellie Revell.
"Fishing in Alaska," Commissioner Frank T. Bell. 5:15 p.m. EDT (4:15 EST; 3:15 CST), CBS. Guest, Science Service Series.
Citizens Military Training Camp. A. L. Boyce, speaker. 5:45 p.m. EDT (4:45 EST; 3:45 CST), NBC.
Sir Josiah Stamp, farewell address. 5:15 p.m. EDT (5:15 EST; 4:15 CST), NBC.
Nance O'Neill, Barry Wood, Louise Florea, Robert Irwin. 8 p.m. EDT (7 EST; 6 CST), CBS. Guests, Hammerstein's Music Hall.
Stoopnagle and Budd. 9 p.m. EDT (8 EST; 7 CST), NBC. Ben Bernie's guests.
NBC Night Club. 11 p.m. EDT (10 EST; 9 CST), NBC. New spot.

WEDNESDAY, June 16

Sarah Lockwood, interior decorator. 11 a.m. EDT (10 EST; 9 CST), CBS. Guest, Magazine of the Air.
Working and Learning—the Antioch Plan. 4 p.m. EDT (3 EST; 2 CST), CBS. Discussion by Dr. A. D. Henderson.
U. S. Junior Chamber of Commerce Convention. 4:30 p.m. EDT (3:30 EST; 2:30 CST), NBC.
"Gout and Its Treatment," Dr. John Staige Davis, Jr. 4:45 p.m. EDT (3:45 EST; 2:45 CST), CBS. Academy of Medicine speaker.
George Owens, singer, and Tony Parco, pianist. 9 p.m. EDT (8 EST; 7 CST), NBC. Fred Allen's guests.
"Maytime." 9:30 p.m. EDT (8:30 EST; 7:30 CST), CBS. Beauty Box operetta.
Stuart Allen. 10 p.m. EDT (9 EST; 8 CST), NBC. Guest of the Hit Parade. Harry Salter's Orchestra replaces Richard Himber.
"The Meteor Men." 12:30 a.m. EDT (11:30 p.m. EST; 10:30 CST), NBC. Lights Out drama.

THURSDAY, June 17

Marcel Dick, Yella Pessl, Simon Bellison. 2 p.m. EDT (1 EST; 12 noon CST), NBC. Music Guild guests.
Dr. Henry Sloane Coffin, "Church and State in Relation to Education." 6:15 p.m. EDT (5:15 EST; 4:15 CST), NBC. Oxford Church Conference speaker.
Gogo de Lys and Barry McKinley. 7:15 p.m. EDT (6:15 EST; 5:15 CST), NBC. Ridin' High guests.
Ray Collins and Betty Garde in "The Boss." 8 p.m. EDT (7 EST; 6 PST), CBS. Guests, Kate Smith's Bandwagon.
Pan-American Concert. 10 p.m. EDT (9 EST; 8 CST), NBC.
Pat O'Brien, Katherine DeMille, Jose Iturbi. 10 p.m. EDT (9 EST; 8 CST), NBC. Bing Crosby's guests.
Piccadilly Music Hall. 11 p.m. EDT (10 EST; 9 CST), NBC. New spot.

FRIDAY, June 18

Janet Lane, beauty expert. 11 a.m. EDT (10 EST; 9 CST), CBS. Guest, Magazine of the Air.
"Snake God." 8 p.m. EDT (7 EST; 6 CST), NBC. Irene Rich drama.
National Commencement Address, Dr. Robert M. Hutchins. 8:15 p.m. EDT (7:15 EST; 6:15 CST), NBC.
Gilbert Roland, Helen Mack and Lionel Atwill in "The Last Train from Madrid," and Lou Ayres and Dorothy Lamour. 9 p.m. EDT (8 EST; 7 CST), CBS. Hollywood Hotel guests.

SATURDAY, June 19

Dedication of Smith College Alumni House. 2:30 p.m. EDT (1:30 EST; 12:30 CST), NBC.
Commander Donald B. MacMillan's 16th Arctic Expedition. 3:45 p.m. EDT (2:45 EST; 1:45 CST), NBC.
Princeton Invitation Track Meet. 5 p.m. EDT (4 EST; 3 CST), NBC and CBS. (MBS on at 5:15)
American Derby from Washington Park. 6 p.m. EDT (5 EST; 4 CST), CBS and MBS.
Macklin Marrow Concert. 6:30 p.m. EDT (5:30 EST; 4:30 CST), NBC.
Louise Massey and the Westerners. 9 p.m. EDT (8 EST; 7 CST), NBC. Barn Dance guests.
Louis d'Angelo. 10 p.m. EDT (9 EST; 8 CST), CBS. Hit Parade guest.

Marx Brothers' 'Day at Races' On 'Hotel'

The three madcap Marx Brothers, Groucho, Chico and Harpo, will be guest stars on the "Hollywood Hotel" broadcast over CBS on Friday, June 11. They will present highlight scenes from their latest movie, "A Day at the Races," to be released on June 25. The movie version was built during a vaudeville tour on which the brothers tested various scenes on "live" audiences, eliminating those which did not draw applause and laughter.

Sharing top billing with the Marx Brothers will be Joe Weber and Lew Fields, celebrated veteran comedy team, who will celebrate their fiftieth year on the stage during the program. Al Jolson and George Jessel, old friends who knew them when they presented Dutch juvenile sketches at small variety houses, and later when they were featured in burlesque, will assist in the celebration festivities.

Jerry Cooper will head the musical portion of the program, which will feature Frances Langford, Anne Jamison, Igor Gorin and Raymond Paige's orchestra.

Friday, June 11—CBS
9 p.m. EDT (8 EST; 7 CST)

'Saturday Night Swing Club' Celebrates Year

A short-wave importation from Paris of French interpretations of American "hot" music will be the starred attraction when the Saturday Night Swing Club celebrates its first anniversary on the air over CBS late Saturday night, June 12.

The "Stephane Grapelly Quintette du Hot Club de France," the current Parisian rage, will play "Djangoly," by the group's leader, Django Reinhardt, and another of its specialties, "Ultrafox." These top-ranking exponents of hot jazz in France are new to America except for a few recordings that have been heard here.

Other features of the show will be musical salutations by Glen Gray from California; Bob Crosby from Georgia, and Bunny Berigan from New York. The studio guests will include Duke Ellington, Casper Reardon, the "swing harpist," and Carl Kress and Dick McDonough, guitar duo.

Saturday, June 12—CBS
12 mid. EDT (11 p.m. EST; 10 CST)

Briton Observes Americana

Sir Josiah Stamp, distinguished British economist, will draw a comparison between observations on his current United States tour and those made on his cross-country trip three years ago in a special broadcast over the NBC-Red network on Tuesday, June 15. As a governor of the Bank of England and chairman of the London, Midland and Scottish Railways, he periodically inspects principal cities and industrial centers in this country. His subject will be "America—Then and Now."

Tuesday, June 15—NBC
6:15 p.m. EDT (5:15 EST; 4:15 CST)

STARS On Your Dial



Above: One-time All-American Water Poloist at Yale, Barry Wood, guest-sings on the "Hammerstein Music Hall," June 15



Above: It will cost Helen Jepson \$8,514 a year in premiums to carry the \$200,000 insurance policy you see her signing here



Highlighting the "Sunday Evening Hour," June 6, was Mischa Levitzki's playing of his own composition, "Waltz in A Major"

THIS IS THE LIFE

(Continued from Page 3)

Trouble At School, More Violin Teachers. By the time he was eleven the pride of Waukegan was successfully stalking not only "The Bee" but airs classical and popular by the dozen on his fiddle, whether he liked it or not. At night, for six dollars a week, he played in the pit at a movie theater with a female piano-torturer. Those who heard him spoke strongly against child labor. At fifteen, a gawky strippling with soulful eyes and a mop of black hair so exceptional in its luxuriance that people on the street turned to look at it, he played a pretty good fiddle.

There was a junior orchestra in Waukegan. He played in that. He played at odd jobs around town; in the stores on Saturday afternoons. And now and then in the evening he played in a real-for-sure dance orchestra purveying two-steps to Libertyville and the towns roundabout.

HE BEGAN to sneak away from school in the afternoons to scrape away with his bow in the Barrison Theater. Not because he liked to play, especially—not when he wasn't getting paid for it—but he could stand there and gaze up adoringly at the most marvelous, most beautiful, most glamorous people in the world—actors! Just as when he had used to play show for his grandmother, the greatest thrill for him was the theater. There is no explaining it. Some human beings are just born with it. There was no theatrical blood in the family—he simply was drawn to the footlights as other boys are drawn to garages or banks. Somehow there was in Jack a deep-seated urge to become an actor, to make a success on the stage—and nothing could uproot it.

Then suddenly out of a clear sky the bolt fell.

He was in his second year at high school. One day Dr. Stebbins, the principal, came up to him with a menacing expression on his face. "I've been keeping an eye on your attendance record, young man," he said. "You're absenting yourself from school without permission several afternoons each week."

There was no answer to that. For one thing it was true. For another, thirty or forty other fellows and girls were within earshot. Whether he had good intentions or not, the principal might have chosen a slightly more private place to make his accusation.

"You've shown by your attitude that you don't appreciate school and have no aptitude for it," Dr. Stebbins went on. "I hear the place you choose to spend your afternoons, instead of in your classes, is a vaudeville theater. Is that correct?"

"Yes, sir," piped Jack, whose voice was changing.

"You're expelled."

And expelled he was, just like that—his total assets half an education, a talent for the fiddle and a liking for actors. You can imagine the scene when he got home. His father was crushed and furious. His mother was brokenhearted.

"My dad told me I'd have to go to business college," he remembers. "I went. But I was no good at my studies there either. On the side I played at some little local concerts. No, I didn't get paid for it."

"Meanwhile I was so nuts about vaudeville that I took a job as doorman at the Barrison Theater, just opening and closing the doors for people to come in and out, so I could hang around the actors. Not that any of them paid any attention to me, little squirt that I was. But Arthur Freudenfeld, the stage-manager, was a friend of mine and he finally gave me a job as prop man. You know what a ventriloquist on the bill and he uses a table and chair in his act, I rushed the table

RADIO GUIDE'S X-WORD PUZZLE

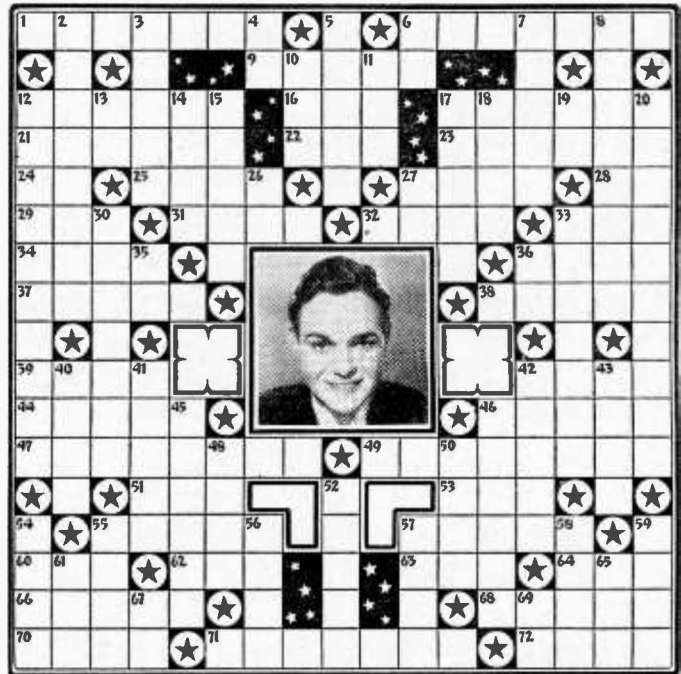

HORIZONTAL

- Composer of opera, "The Bartered Bride"
- Composer of opera, "Salome"
- In music; slow with dignity
- Igor, opera by Borodin
- Adversary in war
- Charts that describe vividly
- To glance coquettishly
- Head covering
- City in New Hampshire
- National Academy (abbr.)
- Vocal selection
- Soft peaty moorland
- Prefix signifying two
- Shed tears
- Italian native soldier
- Hal _____, bandleader
- To write
- Listen to
- Injured
- Having an itching sensation
- Realities
- Musical instrument
- Crush with the teeth
- Sidelong looks indicative of malice
- Opera by Jules Massenet
- Unsafe
- Composer of "Valse Triste"
- Small bed
- A dwarf
- Oil from petals of roses
- Entertains with festivities
- Portion of a circle
- Article

- _____ crime clews
- Rowing implement
- Composer of opera, "La Traviata"
- Opera by Vincenzo Bellini
- Paradise
- Whose composition is "Old Kentucky Home"
- Clefs

VERTICAL

- Speaks, soprano
- Melodies
- Goodman, maestro
- A Jugo-Slav
- Thus
- Collect into a heap
- Composer of opera "Rosamunde"
- Towards the stern
- Precious stone
- Composer of opera, "La Gioconda"

Solution to Puzzle Given Last Week



- He (French)
- Appear unexpectedly
- Anglo-Saxon slaves
- Goblin
- Rough file
- Initials of Phil Harris
- Composer of opera, "Samson et Delilah"
- Conduce
- Objective of I
- South American crocodiles
- Composer of opera, "La Boheme"
- Royal Highness (abbr.)
- Expression of joy
- Japanese coins
- Construct
- Composer of opera, "Bohemian Girl"
- Excursion
- Antonio _____, Italian dramatic basso
- The star in the portrait
- Salt Lake City is the capital here
- Part of "to be"
- Composer of opera, "Pearl Fishers"
- Rescue
- Land measure
- City in Nevada
- Dread
- Inflamed
- Epochs
- Color of Wendell Hall's hair
- Feminine name
- Initials of Donald Novis
- Stamp of approval (slang)

and chair out on stage and took them off afterward. It was a regular job. I got two dollars a week.

"The queer thing is, at that time the great ambition I had was to be the straight man of a comedy duo. Not the funny man, but the other guy who comes on all dressed up and feeds the funny man his lines. I guess it was the fancy clothes that got me. But then, shortly afterward, my friend the stage-manager became the manager of the theater and gave me a job in the orchestra. So now I was playing in the orchestra. I wasn't quite seventeen.

WELL, anyway—the theater closed down and I was out of a job. I got one for a couple of months in a vaudeville house in Racine, Wisconsin. Then a new theater, the Waukegan, opened back home and I got into the orchestra there. The Marx Brothers, Joe Cook, Marilyn Miller, Chic Sale and all the big-time vaude acts played there. I was having the time of my life.

"The Marx Brothers' mother, who managed their act, offered me a job. She wanted me to go on the road with them and lead the orchestra for their act. My dad said 'No.' I figured maybe he was right, because just after that the old Barrison, which had been closed, opened again and my friend Arthur offered me a real job for life.

"Jack," he said, "if you'll come back

I promise you that you'll have a job as long as I'm with the theater."

"For the first time it looked as if I was really going to have a job with some security attached to it. So I ran out on the Waukegan with an airy wave of my hand, giving it a big laugh, and went back to the Barrison, set for life.

"Two weeks later the Barrison went bankrupt. Now I was out of a job at the Barrison and the Waukegan wouldn't have me because I had walked out on them!"

Kicked out of high school, a failure in business college, a fiddle-player in the non-existent orchestra of a closed theater—such was the lot of Jack Benny at seventeen! How he made good is a thrilling drama—in next week's issue of RADIO GUIDE!

Jack Benny may be heard Sundays on the "Jello" program over an NBC network at:

- EDT 7:00 p.m. — EST 6:00 p.m.
 CDT 6:00 p.m. — CST 5:00 p.m.
 MST 4:00 p.m. — PST 3:00 p.m.
 and later for the West Coast at:
 PST 7:30 p.m. — MST 8:30 p.m.

HIMBER—THEN AND NOW

BY JOHN GORDON

RICHARD HIMBER, red-headed bandleader, has as colorful and interesting a background as anyone on the air.

Himber was born on February 20, 1907, in Newark, N. J. His boyhood was comparatively uneventful except that contrary to the Himber of today, who likes to have people around him, he was more or less a self-contained youngster. From an early age, Dick was an omnivorous reader. His idea of a grand time as a boy was to have a batch of sandwiches made up for him by his grandmother, after which he would "hide" in the attic, eating them, and read a book.

Dick's musical education began at the age of seven. He insisted upon having a violin, although his parents couldn't believe he would ever be a musician. Finally, however, persistence won out against parental denial.

had to do something. He was completely broke. Right then and there Richard Himber decided to become a bandleader himself. He wired Vallee asking for a loan of enough money to form and rehearse a band. Vallee promptly wired back the money.

Dick spent three months organizing that band. He had his own ideas on the subject. He spent long hours with his ear glued to the radio, trying to discover what listeners liked least.

It was a radio-wise Richard Himber who went on the air in 1932. One year later he had a nation-wide commercial program, and April 26, 1937, was his fourth anniversary on this same show.

Himber is five feet eight inches tall, weighs 174 pounds, although he is trying to get down to 160, his normal weight. His favorite colors in clothes are brown and blue, and he matches all accessories. He believes in hunches.



Richard Himber, who believes in being sure, explains a difficult passage in a new score to the girl harpist of his radio orchestra

Fortunately, practise came easily for him. The "violin practise" that is the bane of so many youngsters was nothing at all for Dick, for in five or ten minutes he would master a lesson that other boys labored over all week—under duress. In all probability, if Dick hadn't been such an "easy study" he probably would have been anything else but an orchestra leader.

Dick studied the violin for twelve years, and his proudest boast is that "he's the one who didn't study with Leopold Auer."

Dick says that two high schools actually fought over him, and that the South Side High School in Newark insisted that he go to the Barringer High School, while the latter insisted he go to the South Side. He finally went to the Freehold Military Academy.

Two years of college followed. The authorities breathed a sigh of relief when he matriculated from Freehold, for the Himber flair for practical joking was the bane of the institution. That was enough schooling for Himber, and in 1929 he was on Broadway as secretary to Rudy Vallee.

Himber attributes much of his success to Vallee. Rudy encouraged him, and in a short time Dick branched out on his own as a band-booker, acting for Vallee, the late Russ Colombo and for Buddy Rogers.

In 1932, Himber reached an impasse in his band-booking activities. Vallee was out of town. Colombo was out of town. Rogers was out of town. There was no booking in sight. Dick Himber

His luckiest days—he hopes—are Mondays and Fridays. He recalls his first radio program as being a particularly inauspicious occasion, for directly afterward he went home and began to prepare programs for following weeks. His present mode of living includes taking in a movie directly after a broadcast and then going to sleep. He tries to get at least 9 or 10 hours' sleep nightly. His favorite midnight repast is hot tea—and nothing else. His idea of a swell dinner is shrimp cocktail, cream of tomato soup, white meat of turkey, au gratin potatoes, chocolate cake and milk—but as all of that is fattening, he sticks to steaks and eggs. He believes in numerology. His phone number adds up to nine, which is alleged to mean success.

Himber has many ideas concerning radio programs outside of music. He wouldn't have a lot of comedy programs following one another in direct sequence. He wouldn't permit "mugging" for the benefit of studio audiences, or the wearing of costumes, for the same reason.

He would rather live in the United States than any other country, and the earliest song he remembers is "America." He likes grand opera and his favorite is "Faust."

He hates raw vegetables, but eats a few as part of his dietetic effort to stay thin. He likes the works of Victor Hugo, W. Somerset Maugham, Dumas and Shakespeare. His first job was as package-wrapper in a department store—pay, six dollars a week.

VOICE OF THE LISTENER

The "Voice of the Listener" letter-forum is a regular feature in Radio Guide each week.

Radio Guide will pay \$10 for the best letter published each week and \$5 for the next best. Other letters deserving attention also will be published.

ZERO HOUR

(\$10 Prize Letter)

Voice of the Listener: From ten to eleven in the morning is undeniably the zero hour of radio. This hour, which is our (the housewives) special hour, has always given the sponsors a headache. First they gave us recipes and cooking hints, only to discover that that was what we wanted to get away from. Whereupon, they presented us with an avalanche of short serials, designed to take our minds off house-work. Such a hodge-podge of "other women," neglected wives, gangsters, sobbs, threats and cheap melodrama! Why are there stories so devoid of common sense and humor? I, and I know I speak for many others, would enjoy hearing an intelligent serial for a change.—Mrs. H. Raymond Lawton, Schenectady, N. Y.

LORGNETTE FLOPS

(\$5 Prize Letter)

Voice of the Listener: Women, we are told, are a flop-as announcers. And why? Because they are never given a chance to "be themselves."

Every program that uses a mistress of ceremonies selects a girl with a how-refined-I-am voice. They sound affected and as if they were looking at their scripts through a lorgnette.

Give us a girl with a real wide-awake voice—a girl who sounds eager and glad to be alive, one who can put inflection in her slang, one who can sound hard-boiled if necessary. But deliver us from these dull Emily-Post-says-never-raise-your-voice girls! —Zella Boteler, Chevy Chase, Md.

PATIENCE, PLEASE!

So great was the balloting in this year's Star of Stars Election that as yet the tellers have not completed the tabulation. But final winners will be announced soon! Please be patient! —THE EDITORS.

DISCARD YOUR OLD AERIAL

It is Most Likely Corroded and Has Poor or Loose Noisy Connections. Does away with Aerial entirely—Just place an F & H Capacity Aerial Eliminator (size 1 1/2 in. x 4 in.) within your set. Simple Instructions furnished with unit. Easily connected by anyone to aerial and ground of set. Your radio will then operate and tune in the same manner as if it were connected to an aerial. Operates on both short and long waves.



BETTER TONE AND DISTANCE GUARANTEED
Sensitivity, selectivity, tone and volume improved. No lightning danger or unsightly lead-in and aerial wires. Makes your set complete in itself. Forget aerial wires and troubles—move your set anywhere.

NOT NEW—VALUE ALREADY PROVED
On the market five years. 100,000 satisfied customers in U. S. and foreign countries. In use from the Arctic Region of Norway to the Tropics of Africa. Chosen by Government for use on Naval Hospital bedside radios. Each factory tested on actual long distance reception. Cannot harm set—Easily connected to any radio, including radios having no ground or radios for doublet aerial.

5 DAYS TRIAL Mail coupon at once. Pay postman \$1.00 plus a few pennies postage on delivery. If not entirely satisfied, return within five days and your dollar will be refunded without question.

WHAT USERS SAY
San Antonio, Tex. It might interest you to know that with the Capacity Aerial Eliminator I get European stations easily and in the winter get Australia, Russia, Honolulu and many Jap Short Wave Stations. I get all Pacific Coast Stations on the broadcast band. Signed: Davenport, Ia. Received your Radio Aerial Eliminator and it sure works fine. Also works swell on Short Wave band. Wish I had found it long ago. Signed:

JUST MAIL THIS COUPON—
F. & H. Radio Laboratories, Dept. 101, Fargo, N. Dak.
Send F. & H. Capacity Aerial. Will pay postman \$1 plus few cents postage. If not pleased will return within 5 days for \$1 refund. Check here if sending \$1 with order—thus saving postage cost—same refund guarantee. Check here if interested in dealer's proposition.

NAME
ADDRESS
CITY STATE

★ WORK FOR UNCLE SAM ★

Over 42,000 Appointments Last Government Year
\$1140 TO \$2100 FIRST YEAR
INFLUENCE NOT NEEDED

Most Government examinations include Mental Tests. Try yourself. Answer the following problems and mail at once. Our examiners will correct your work, and return it. The result should tell you the possibility of a high rating on the U. S. Government Examination.

MENTAL TEST

- The Postmaster General is given office by: (1) Congress. (2) The Civil Service Commission. (3) The President with the advice and consent of the Senate.
Give number of correct answer.....
- A train makes 3/5 of its trip in 54 minutes. In how many minutes will it make the entire trip?
Answer.....
- MAILBAG is to LOCK as LETTER is to (1) Stamp. (2) Seal. (3) Cancellation.
Number of answer.....
- A letter is given special protection if mailed (1) Special Delivery. (2) Registered. (3) Air Mail.
Answer.....
- A clandestine meeting is one that is (1) Secret. (2) Accidental. (3) Romantic.
Answer.....
- If it takes 15 clerks, 30 minutes to sort a certain mail, how many clerks will be needed to sort the same mail in 25 minutes.
Answer.....
- Wheeling, W. Va. is (1) North. (2) South. (3) East. (4) West, from Trenton, N. J.
Answer.....
- The saying "Many hands make light work," means most nearly (1) When several work together the task is easier. (2) There are often too many on a job. (3) Most people prefer easy jobs.
Answer.....

Franklin Institute, Dept. F199,
Rochester, N. Y.
I send you my work on Mental Test No. 1. Kindly have your examiners correct this work and return to me with my rating and at no cost to me. Kindly send 32 page book "How to Get a U. S. GOVERNMENT JOB" and full information regarding Government Jobs. Send list of Jobs and tell me how to get one.

Name.....
Address.....
Age.....

Log of Short-Wave Stations Whose Programs Are Listed

(Megacycles or thousands of kilocycles shown)			
CEC, Chile	10.67	JVH, Japan	14.6
CJRO, Canada	6.15	JVN, Japan	10.68
CJRX, "	11.72	JZI, "	9.535
COCU, Cuba	6.13	JZJ, "	11.80
COCO, "	6.01	JZK, "	15.16
COCQ, "	9.75	KIO, Hawaii	11.68
CSW, Portugal	9.94	KKH, "	7.52
DJB, Germany	15.20	KKP, "	16.03
DJC, "	6.02	LRU, Argentina	15.29
DJD, "	11.77	LRX, "	9.66
DJL, "	15.11	LSX, "	10.35
EAQ, Spain	9.87	OLR3A, Czechoslovakia	9.55
EAQ-2, "	9.49	OLR4A, "	11.84
EA9AH, Spanish Morocco	14.045	OLR5A, "	15.23
FO8AA, Tahiti	7.11	ORK, Belgium	10.33
GSA, England	6.05	PGJ, Holland	9.59
GSB, "	9.51	PHI, "	17.775
GSC, "	9.58	PRADO, Ecuador	6.62
GSD, "	11.75	PRF5, Brazil	9.50
GSE, "	15.14	RAN, Russia	9.60
GSG, "	17.78	RNE, "	12.00
GSH, "	21.47	RV15, "	4.273
GSI, "	15.26	RV59, "	6.00
GSL, "	21.53	SEW, Poland	13.64
GSO, "	6.11	TFJ, Iceland	12.23
GSP, "	15.18	TIPG, Costa Rica	6.41
HAS3, Hungary	15.37	TPA2, France	15.24
HAT4, "	9.12	TPA3, "	11.88
HEJ, Switzerland	14.535	TPA4, "	11.71
HBL, "	9.60	2R03, Italy	9.635
HBO, "	11.402	2R04, "	11.81
HBP, "	7.80	VE9DN, Canada	6.005
HC2CW, Ecuador	8.20	VK3ME, Australia	9.59
HCR3L, "	6.66	VK3LE, "	9.58
HC2S, Haiti	9.525	VK3ME, "	9.51
HIN, Dominican Republic	6.243	VPD2, Fiji	9.54
HJ1ABE, Colombia	9.5	WIXAL, Boston, Mass.	15.25, 11.79 and 6.04
HJ1ABP, "	9.618	XECR, Mexico	7.38
HJU, "	9.51	XEFT, "	6.12
HP5J, Panama	9.60	YV5RC, Venezuela	5.80
HRN, Honduras	5.87	ZBW3, China	9.525
HS8PJ, Siam	9.35, 19.02	ZBW4, "	15.19
HVJ, Vatican City	15.12		

Time given is EDT; for EST subtract one hour. Short-wave programs of American stations are shown along with the regular listings beginning on page 29. These are indicated, for example, by (sw-11.87) in parentheses following a program listing. This means that on 11.87 megacycles the same program may also be heard over an American short-wave station. Please note that foreign stations do not always adhere precisely to their announced program schedules.

News Broadcasts

Daily—1:40 a.m., JZJ; 1:55, GSG, GSO, GSB, GSD; 2:25, GSB, GSO, GSG, GSD; 4:40, TPA3; 7, TPA2; 9:30, GSJ, GSO, GSG, GSH; 10, OLR5A; 10:40, JZI, JZJ; 12:10 p.m., GSJ, GSF, GSG, GSH; 3:10, TPA3; 4, OLR4A; 5, GSO, GSB, GSG, GSF; 5:45, JZJ; 7:30, EAQ-2; 7:40, HP5J; 8, RAN; 8:15, CSW; 8:30, EAQ-2; 9:10, GSB, GSD, GSP, GSO; 9:15, DJB, DJJ; 11:30, DJB, DJJ, TPA4; 11:40, GSG, GSD, GSI, GSF, OLR4A; 11:45, CJRO, CJRX. Daily except Sundays—7 a.m., VK3ME; 8:30, VK3LR; 10, 2R04; 2:20 p.m., 2R04; 7, 2R03. Sun., Mon., Wed., Fri.—5 p.m., RNE. Mon. & Thurs.—10:30 p.m., OLR4A.

Sunday, June 13

*8:40 a.m.—International Church: COCQ
*9 a.m.—Variety Program: DJL
*10 a.m.—Overseas hour for Australia: JZK JZJ
*10:15 a.m.—Chimes and Church Services: WIXAL (15.25)
11:20 a.m.—Salvation Army band: GSJ GSG
*11:30 a.m.—Vatican City Topics: HVJ
1:20 p.m.—Eugene Pini's tango orch.: GSG GSI
*1:30 p.m.—Program from Belgium: ORK
2:20 p.m.—Lloyd Thomas, organ: GSG GSI
2:40 p.m.—Iceland hour: TFJ
2:55 p.m.—St. Paul's services: GSG GSI
3:45 p.m.—Scotts songs: GSG GSI
4:05 p.m.—Musical memories: GSG GSI
4:25 p.m.—Popular concert: OLR4A
6:30 p.m.—Army band concert: DJB DJJ
7:15 p.m.—Sunday concert: DJB DJJ
7:30 p.m.—String quartet: GSG GSD
*8 p.m.—Broadcast from Moscow: RAN
*8:15 p.m.—Sound pictures: DJB DJJ
8:30 p.m.—Two Hours with Cuba: COCQ
10 p.m.—Sophie Wyss, sop.; Jehanne Chambard, piano: GSI GSD GSC
10:15 p.m.—Symphonic concert: DJB DJJ
*10:30 p.m.—Dance music: LRX
12:30 a.m.—Twilight Serenaders: GSO GSD GSB
*1 a.m.—Overseas hour (Pacific Coast): JZJ
2:15 a.m.—BBC presents the A. B. C.: GSO GSD

Key to Symbols Used: *Daily; †Week Days; ‡Monday, Wednesday, Friday; §Mon., Thurs.

Monday, June 14

*4 a.m.—English programs from Siberia: RV15
8:15 a.m.—WOMEN'S CRICKET; England vs. Australia: GSJ GSG GSC
*9 a.m.—Oriental variety: ZBW3
10:15 a.m.—Medical Science World in Japan: JZK
11:15 a.m.—Across Western Abyssinia on Foot: GSJ GSG
*1:30 p.m.—Polish hour: SPW
2:20 p.m.—English letter box: 2R03
2:45 p.m.—Strange Adventures of Mr. Penny: GSG GSI
3 p.m.—Comedian harmonists: GSG GSI
3:15 p.m.—LONDON MUSIC FESTIVAL: GSG
4 p.m.—The Order of the Garter: GSG GSI
4:05 p.m.—Folk songs: OLR4A
4:25 p.m.—String quartet: OLR4A
5:15 p.m.—Miss Kiyozo, songs: JZJ
5:50 p.m.—Georgian trio: GSG GSI
6 p.m.—OPERETTA, "The Beggar Student": DJB

SHORT WAVES

BY CHAS. A. MORRISON, president, INTERNATIONAL DX-ER'S ALLIANCE

(Figures in Parentheses Are Megacycles)

THE Church of Latter Day Saints, commonly known as the Mormon Church, of Salt Lake City, Utah, has made a formal petition to the Federal Communications Commission for a permit to construct a 50,000-watt international short-wave station to operate on frequencies of 15.25 and 21.46 megs. . . . The new short-wave station that the General Electric Company seeks permission from the Federal Communications Commission to construct near Oakland, Calif., would have a power of 100,000 watts, thus making it the most powerful short-wave station in the world.

On June 1, the operating time of W2XAD (15.33), Schenectady, New York, was increased two hours daily. The new schedule is from 11 a.m. to 9 p.m. EDT (10 a.m. to 8 p.m. EST) . . . The latest schedule of W2XE, New York City, New York, is as follows: Daily, with a European antenna, on 21.52 megs, from 7:30 to 10 a.m. EDT (6:30 to 9 a.m. EST) and on 15.27 megs, from 3 to 6 p.m. EDT (2 to 5 p.m. EST), and with a South American antenna, on 11.88 megs, from 7 p.m. to 12 mid. EST (6 to 11 p.m. EST).

When the new air service between Bermuda and the United States is officially opened in the near future, short-wave listeners will be able to tune in on transmissions not only from WOEH aboard the Imperial Airways seaplane "Cavalier" but from WIEO aboard the Pan-American seaplane "USA-Bermuda Clipper." Listen for the plane transmitters on one of the following frequencies: 12.8625, 8.655, 6.425, 4.7975, or tune for the R. C. A. control stations WQP (13.9) and WCG (10.38).

LISTENERS along the Atlantic Coast may sometime hear the call "Radio Codfish." This is no joke but the actual identification used for the floating chapel of the cod-fishers' padre, Father Yvon, whose parish extends from the shores of Newfoundland to the coasts of Greenland. He keeps in constant touch with his invisible audience and sends them time signals, weather reports, spiritual consolation and words of good cheer. On Sundays he broadcasts mass with a phonograph choir.

A. E. A. Thomas of St. Michael, Barbados, British West Indies, writes that PJC1 (5.947), Curacao, Dutch West Indies, broadcasts daily from 7:36 to 9:36 p.m. EDT (6:36 to 8:36 p.m. EST). The transmitter has a power of 150 watts.

Warren Stark of Wauwatosa, Wis., reports hearing a new Cuban, CMD (14), from 11:15 p.m. to 3 a.m. EDT (10:15 p.m. to 2 a.m. EST). The station, which gave its location as Havana, opened and closed with a recording of "Viva Espana," and transmitted Spanish war bulletins. . . . Louis Ambrosius of Louisville, Ky., writes that he also picked up a new Cuban announcing as COGF, located in Mantanzas, and transmitting on 11.85 megs. The sta-

†6 p.m.—Monitor news: WIXAL (15.25)
6:15 p.m.—American travelogue: W2XAF (9.53), W2XAD (15.33)
6:30 p.m.—Brazilian hour: PRF5
†6:45 p.m. (ex. Sat.)—Jorge Leal, Spanish commentator: W2XE (15.27)
7 p.m.—Course in Radio: WIXAL (6.04)
7:30 p.m.—John Londoner at home: GSP GSD
8 p.m.—Leopardi, One Hundred Years Later: 2R03
8:15 p.m.—Haunting Harmonies: GSP GSD
8:25 p.m.—Mail bag: 2R03
8:30 p.m.—String quartet: DJB DJJ
9 p.m.—American news: EAQ2

tion was testing with recordings and working amateurs on the 20-meter band before signing off at 12:35 a.m. EDT (11:35 p.m. EST). Mr. Ambrosius tuned in the new Mexican XEWU, Mexico City, near 1:05 a.m. EDT (12:05 a.m. EST), on an announced frequency of 9.5 megs. The announcer stated a 48-hour test program was in progress, during which time the power of the station was gradually being increased from 5,000 to 10,000 watts. Signals were very loud. Reports of reception were requested.

The new schedule for LZA (14.92), Sofia, Bulgaria, is daily from 6 to 7:30 a.m. and 1 to 4:45 p.m. EDT (5 to 6:30 a.m. and 12 noon to 3:45 p.m. EST). On Saturdays the station broadcasts from 1 to 5:30 a.m. EDT (12 mid. to 4:30 a.m. EST).

A VERY rare catch was when, on May 19 at 4:58 p.m. EDT (3:58 p.m. EST), Gordon Rockwell of Halifax, Nova Scotia, Canada, tuned in amateur-phone station YI2BA, located in Iraq. The station was operating in the American phone band on approximately 14.175 megs. The carrier was strong but badly bothered by interference from adjacent American amateurs. The operator stated that was his second day on the air. He was contacting a British station at the time and gave his call as YI-2BA, "B as in Belgium, A as in America."

The American Telephone and Telegraph Co. has requested a license to operate its new 20,000-watt commercial transmitter, at Laurenceville, N. J., on frequencies of 14.51 and 19.38.

All short-wave equipment used by NBC at six of its key points for special events programs is being completely replaced. Four new types of high-frequency transmitters with receivers and other field equipment will be delivered in July to NBC offices at New York, Washington, Cleveland, Chicago, Denver and San Francisco at a cost of \$75,000. The new equipment includes the "beer mug" transmitter, so called because of its general resemblance in size and shape to that cup. It weighs less than eight pounds, contains a high-fidelity microphone, audio amplifier, crystal-controlled master oscillator, radio frequency amplifier and antenna. Its built-in power supply delivers one-tenth watt.

At the Paris International Exposition, there is being exhibited a clay model of the powerful new Soviet short-wave station nearing completion at Moscow. By fall it should be ready.

Long before this column reaches print, your columnist hopes to be trying short-wave reception and transmission possibilities (and perhaps some trout fishing) in the vicinity of Gatlinburg, Tenn. This spot is in the shadow of mighty Mount LeConte, from the top of which we hope to test a five-meter transmitter and receiver.

9:30 p.m.—Marta Krasova, songs: OLR4A
9:45 p.m.—Amateur hour: YV5RC
10 p.m.—Yascha Krein's orch.: GSI GSD GSC
†10:30 p.m.—Sea Melody orchestra: YV5RC
10:40 p.m.—Mail bag: OLR4A
11 p.m.—How long has that been going on?: DJB
1:15 a.m.—Sketches of Japan: JZJ
2:15 a.m.—Hawaii calls: KKP

Tuesday, June 15

8:15 a.m.—WOMEN'S CRICKET; England vs. Australia: GSJ GSG GSO
10:15 a.m.—"World Affairs," H. V. Hodson: GSJ

1:20 p.m.—Memorials of Canterbury: GSG GSI
2:30 p.m.—Midweek Variety: GSG GSI
3:40 p.m.—To be Published Shortly: GSG GSI
4:05 p.m.—Three romances: OLR4A
4:30 p.m.—BOXING; Neusel vs. Farr: GSG GSI
5:50 p.m.—Walker and de Nys, piano duo: GSG GSO GSF
6 p.m.—Kreutzer Sonata: DJB DJJ
6:30 p.m.—Elinor Janson, soprano: DJB DJJ
7 p.m.—Variety program: DJB DJJ
7:30 p.m.—Harwick Common Riding: GSP GSD
7:45 p.m.—Program on Alaska: WIXAL (6.04)
8:30 p.m.—In the Rhon Region: DJB DJJ
9:30 p.m.—Hilde Gammersbach, sop.; Gerard van den Arend, bar.: DJB DJJ
12 mid.—Program from Tahiti: FO8AA
2:15 a.m.—Hawaii calls: KKP

Wednesday, June 16

11:30 a.m.—Irwell Springs' band: GSJ GSG
1:40 p.m.—From the London Theater: GSG GSI
2:50 p.m.—Harold Ramsay, organ: GSG GSI
3:15 p.m.—LONDON MUSIC FESTIVAL: GSG GSI
3:40 p.m.—Musik's quartet: OLR4A
4:25 p.m.—Brass quintet; F. O. K. orchestra: OLR4A
4:30 p.m.—Arthur Jay, songs: GSG GSI
6:15 p.m.—Richard Klemm, cello: DJB DJJ
7 p.m.—Musical treasures: DJB DJJ
7:30 p.m.—Band concert: 2R03
8 p.m.—Famous Latin-American writers: W3XAL (6.1)
8:30 p.m.—Hitler Youth program: DJB DJJ
9:30 p.m.—Press review: DJB DJJ
9:45 p.m.—Future of Our Nation: DJB DJJ
10 p.m.—Roberto Aranguren, songs: YV5RC
10:15 p.m.—Kaleidoscope of opera: DJB DJJ
11:20 p.m.—Train poems: GSI GSD GSC
12:30 a.m.—Polo program: GSO GSD GSB
1:15 a.m.—Exports of Japan-made papers: JZJ
1:20 a.m.—Light music: GSO GSD GSB

Thursday, June 17

9:15 a.m.—Rev. E. D. Spelburg: PHI
12 noon—Hughes and Lever, piano duo: GSJ GSG
1:20 p.m.—European Personalities: GSG GSI
2:30 p.m.—BBC orchestra: GSG GSI
3:55 p.m.—COLONIAL SERVICE DINNER: GSG GSI
4:05 p.m.—Madrigals: OLR4A
6 p.m.—Gisela Binz, pianist: DJB DJJ
6:20 p.m.—Dance music: GSG GSO
7:15 p.m.—Play, "Wavering Forms": DJB DJJ
7:30 p.m.—Ulster Notebook: GSP GSD
7:45 p.m.—Carmen Hill, cellist: GSP GSD
8:30 p.m.—Berlin Cons. concert: DJB DJJ
9:30 p.m.—Juan Alvarado, songs: YV5RC
9:45 p.m.—History and folklore: DJB DJJ
10 p.m.—BBC Empire orchestra: GSI GSD GSC
10:40 p.m.—Military band: OLR4A
11 p.m.—Canadian hour: HH2S
11:10 p.m.—Student songs: GSI GSD GSC
1:15 a.m.—Naniwabushi ballads: JZJ
1:30 a.m.—Strange Adventures of Mr. Penny: GSO GSD GSB
2:20 a.m.—Variety program: GSO GSD GSB

Friday, June 18

9 a.m.—SENIOR TOURIST TROPHY RACE: GSJ GSG GSO
9:15 a.m.—Dr. K. F. O. James, talk: PHI
9:30 a.m.—Phoibi ensemble: PHI
3:15 p.m.—Variety in the Home: GSG GSI
3:40 p.m.—Batanecks orchestra: OLR4A
4:35 p.m.—Phil Park, organ: GSG GSI
6 p.m.—Argentina hour: LSX
7 p.m.—Light music: DJB DJJ
7:15 p.m.—Listeners mail bag: WIXAL (11.79)
7:20 p.m.—BBC Empire orchestra: GSP GSD
7:30 p.m.—Little Theater: WIXAL (11.79)
8 p.m.—Sails and Sailors: WIXAL (11.79)
8:30 p.m.—English play: DJB DJJ
8:45 p.m.—Astronomy: WIXAL (11.79)
9 p.m.—With the poets: WIXAL (11.79)
9:30 p.m.—Light music: DJB DJJ
10:30 p.m.—Army band: DJB DJJ
11:25 p.m.—Responsibilities of Empire: GSI GSD
12 mid.—Program from Tahiti: FO8AA
12:30 a.m.—London log: GSO GSD GSB
12:30 a.m.—DX Club: W8NX (6.14)
1 a.m.—New Zealand program: W2XAF (9.53), W2XAD (15.33)

Saturday, June 19

8:45 a.m.—Aberdeen animals: GSJ GSG GSO
9:15 a.m.—Phoibi Club: PHI
10:15 a.m.—Stage music: JZK JZJ
10:20 a.m.—Concert from Amsterdam: PHI
12:25 p.m.—Orchestra Raymonde: GSJ GSG
2:30 p.m.—BBC presents the A. B. C.: GSG GSI
3 p.m.—Music Hall: GSG GSI
3:40 p.m.—Children's choir: OLR4A
4:30 p.m.—World news: WIXAL (11.79)
6 p.m.—A ship in construction: DJB DJJ
6:30 p.m.—League of Nations: HBL HBP
7 p.m.—Request concert: DJB DJJ
7:30 p.m.—Revue, "Of All the Days": GSP GSD
7:45 p.m.—Variety program: HBO HBJ
8 p.m.—Haydn Fawcett's orchestra: GSP GSD
8:15 p.m.—Cuban music: YV5RC
8:30 p.m.—Songs and verses: DJB DJJ
9:45 p.m.—Photography in the Tropics: DJB DJJ
10:15 p.m.—Dance music: DJB DJJ
11 p.m.—English hour: HJ4AB HJ1ABP
12 mid.—Northern Messenger; messages to those in the Arctic: VE9DN, CRCX (6.09)

We Applaud KENNY BAKER

HIS BIG BREAK CAME BY ACCIDENT,
BUT HE HAD PREPARED FOR IT, AND
SUCCESS WAS HIS—OVERNIGHT!

Photos by Gene Lester



Young Baker is polite, unaffected, easy to work with—a sincere artist. He was born in Monrovia, California, September 30, 1912, was educated in California schools, is a towering six-footer, slender, has curly, reddish-brown hair, adores his mother. Married his high-school sweetheart—Jerry!

... because he's the only new star in the music field to be developed by radio in the past year, because he came to radio practically an unknown, went to Jack Benny's show—now is famous. He got on the program by accident: Jack was holding auditions for a soloist and Kenny came, sang, conquered

Mike Knight took hold of Kenny when he showed up for his first rehearsal with the Benny troupe. Then and there Ace Comedian Jack decided to introduce him as a timid singing-stooge, a bit dumb in the Gracie Allen manner. Consequently, Kenny sings only one song a week—divides his time between comedy and singing



The timid tenor's first singing job was in a church choir as a boy soprano—but he had to work as a salesman in his father's furniture store before his father would allow him to pursue a vocal career. Later Kenny worked as a day laborer—earned the money for his musical education

Already "tops" in radio, Kenny is fast climbing to fame in motion pictures. He began his film activities by singing in ensembles and doubling has a part in the current film—"The King and the Pauper." Soon to be released is "Mr. Dodge Takes the Air," in which he stars



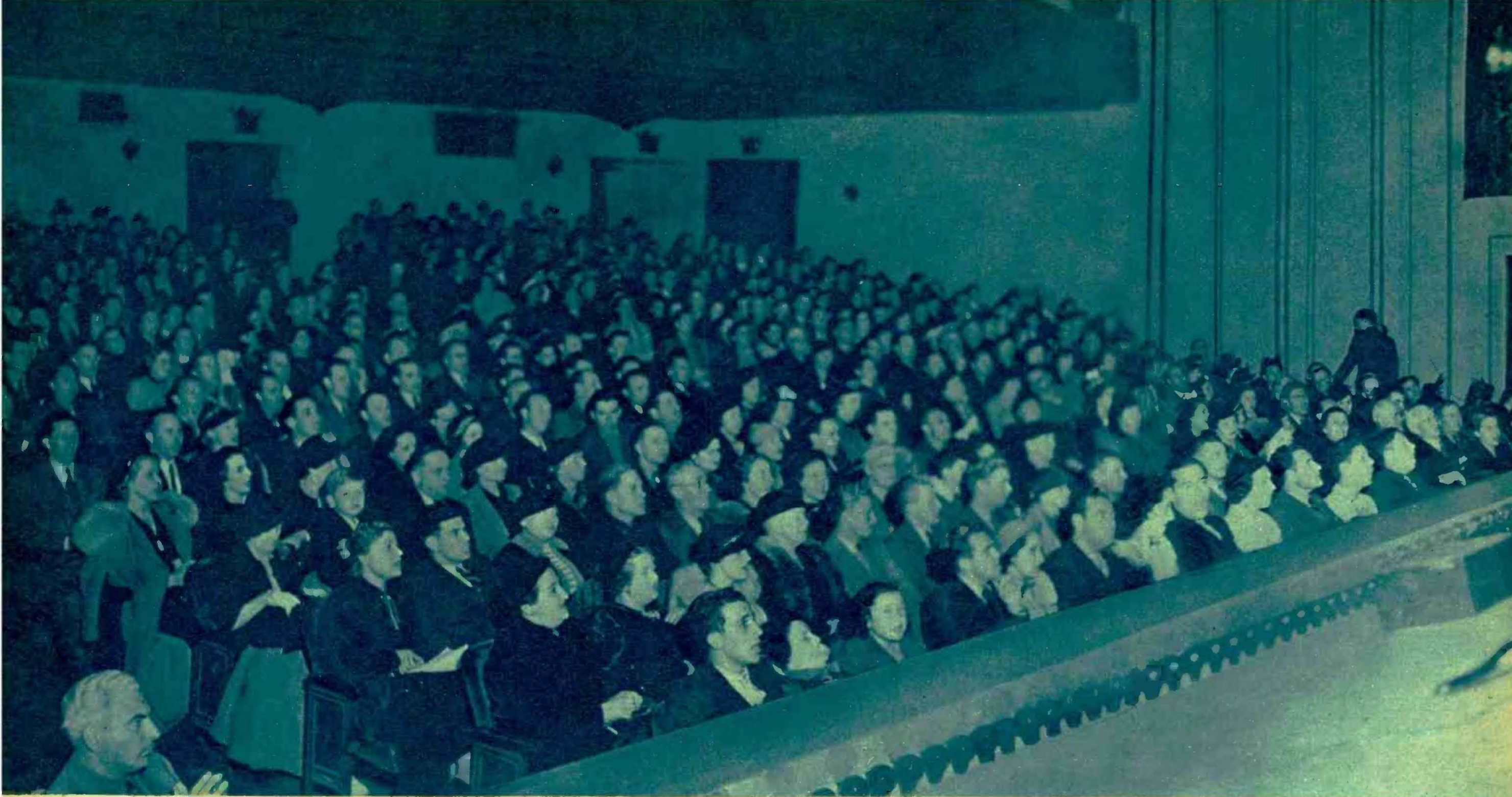

Radio Guide Visits the Community Sing

SONGS, OLD AND NEW, FILL THE AIR AS THOUSANDS SING—JOIN IN A SONGFEST!



Ten-year-old Singer Jolly Gillette got a bit mixed up in her heckling and decided to play "piggy-back" with Judge Straight (Tommy Mack), a Sing stooge. She's fondly called the "sponsor's daughter," but that's just a gag. Her real identity is a secret

No, they aren't getting ready to do a song from "Top Hat," they're only stepping into the Sing show. Top to bottom, they are: Twenty-eight-year-old Comic Milton Berle and Stooges Judge Straight (Tommy Mack) and the "Mad Russian" (Bert Gordon)



Where there's smoke there's bound to be fire, but apparently Judge Straight, the "Mad Russian" and Wendell Hall do not believe in signs. Because of his soft drawl and because he's written so many Dixie song hits, Wendell is popularly called a southerner, but he first saw the light of day in St. George, Kansas

The "Mad Russian" and Judge Straight (Bert Gordon and Tommy Mack) stop being silly for a minute to listen rapturously to Milton Berle's song. Perhaps Berle is singing for them the old favorite, "I'm Forever Blowing Bubbles," which he sang when he made his stage debut at the age of ten



Red-headed Music-Maker Wendell Hall of "It Ain't Gonna Rain No More" fame can draw as much music out of an audience as he can out of that ukelele of his. He's written more than 1,000 songs during the past 17 years, been in radio since 1921, married, has two sons



No, Conductor and Composer Andy Sannella isn't whistling, he's simply trying to get the right tone from his "Community Sing" orchestra. Andy was born in Brooklyn, studied music as a child, joined the Navy at 17, started his professional career in Panama City, plays 12 instruments, is an aviation pilot



Led by the irrepressible Wendell Hall, thousands who love group singing join in gay song and sentimental ballads in both studio and home when "Community Sing," a CBS Sunday night show, goes on the air. The man in the lower left-hand corner is Eddie Kain, official heckler of the Sing. He works from the audience



Funnyman Gordon of the Sing certainly lives up to the name of the "Mad Russian." He was born in New York April 8, 1899, is married. At 7 was a soloist in a choir, made his stage debut when 13, earned \$9.00 a week. Eddie Cantor was responsible for his radio debut in the character of the "Mad Russian"



Milton Berle, young old-timer, vaudeville trouper, star of silent films and musical shows and now ace comedian of the Sing, was born in New York City. He's fond of playing baseball, tennis, golf, and likes to box, collect stamps. Hates haircuts, spinach, breaking in new shoes and arising. Weighs 166 pounds

Tommy Mack is trying hard to stop the incessant gab of Bert Gordon, but his efforts are to no avail. Tommy's from New York's West Side, began his career by working after school for a hareipped haberdasher, but was fired for mimicking his boss. He then tried vaudeville, soon became a star, joined the Sing as a stooge, is now known as Judge Straight



Jolly Gillette, Andy Sannella and Milton Berle rehearse for the Sunday show, which has just moved back to New York from Hollywood. The trek to the film colony last January by the entire cast was occasioned by a movie engagement for Milton Berle, who's sharing honors with Joe Penner and Harriet Hilliard in the picture—"New Faces of 1937." Judge Straight also appears in the film



Gene Arnold is the quiet-voiced narrator of the NBC show bringing to the air true romances, with the Ranch Boys furnishing accompaniment. Gene's from Newton, Illinois, been in radio since 1928, is a singer and composer—has written many hymns

Carlton Kelsey, who is maestro and composer in the Chicago CBS studios, made his debut as a conductor at 17 when he directed a pit orchestra in a Broadway production. He's now heard on "Poetic Melodies"—is an inveterate pipe-smoker, a strict vegetarian

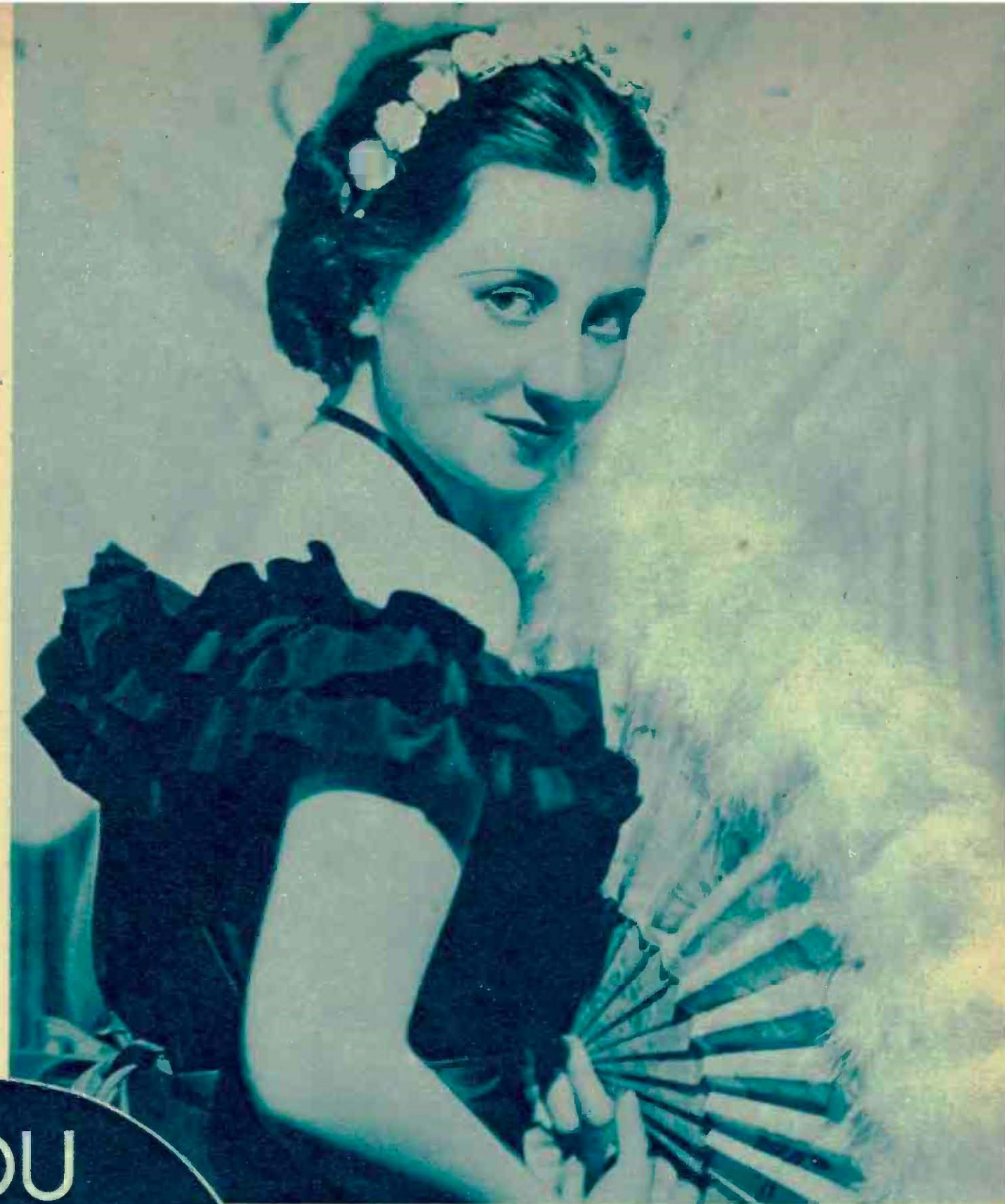

Jean Dickenson, 22-year-old American coloratura, recently debuted as the new prima donna of NBC's American Album of Familiar Music show. She can sing G above high C, was educated in India, Africa, San Francisco and Denver—is Lily Pons' protege

Virginia Sims—featured soloist with the Kay Kyser band. She can sing sentimental or torchy songs, was born in San Antonio, Texas, educated in California schools, plays the piano and her nickname is "Jimmy." She's titian-haired, blue-eyed, single



Isabel Randolph plays the leading role in Dan Harding's Wife, NBC serial, came to radio via stage and screen. In the drama she's the mother of twins of high-school age, in real life she's the mother of two daughters. Her hobby is cats—real and china

Pretty, brunette and 21 is Mercedes McCambridge of NBC's new five-a-week serial—The Guiding Light. She is from Joliet, Illinois, and a member of the 1937 graduating class at Mundelein College, Chicago. Collects: penguin models, has 300 of them

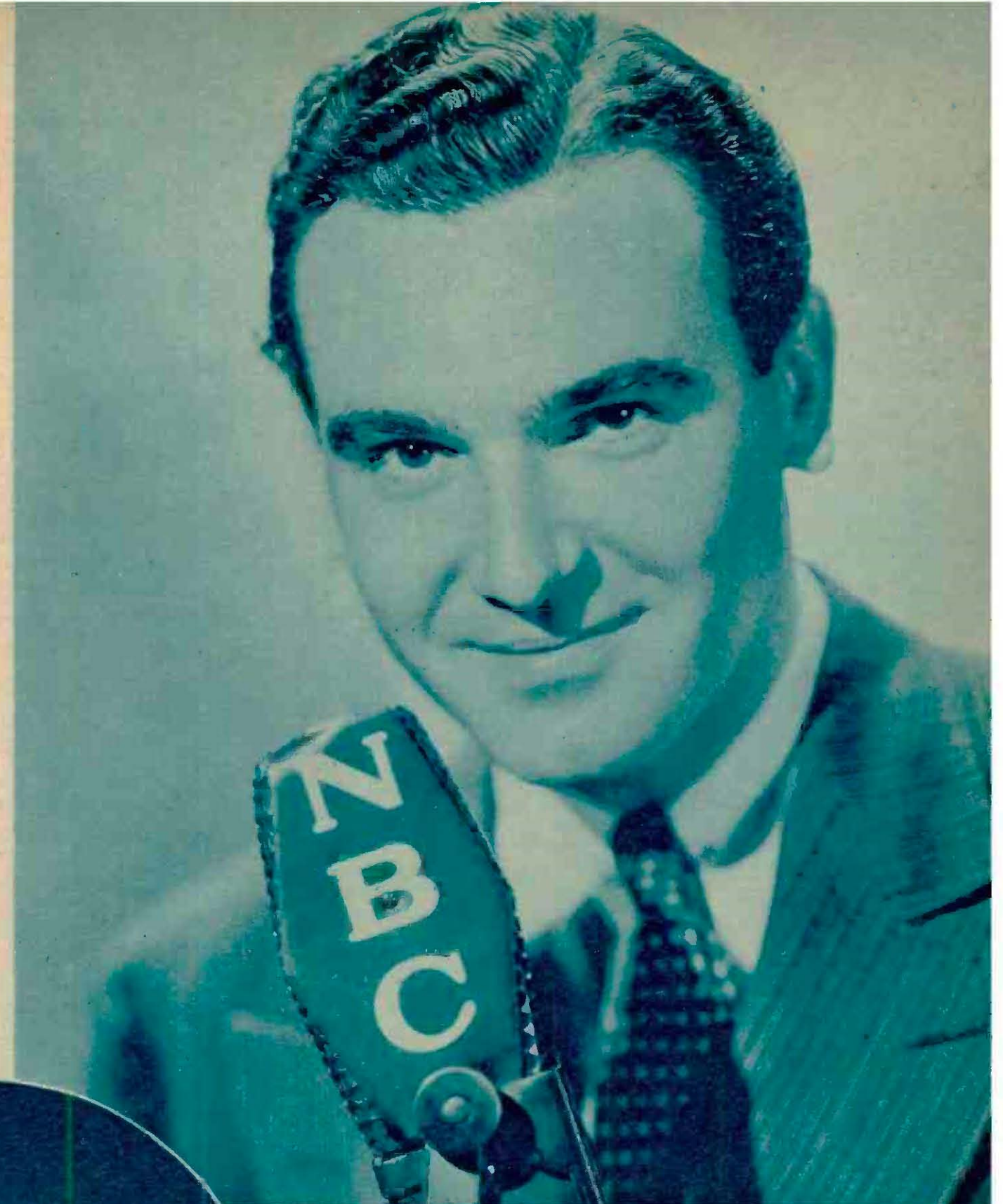

You've heard Carlton Kadel, West Coast announcer and actor. He entered radio early in 1931 in Chicago, is a six-footer, dark and handsome, spent his early childhood traveling about the country, was born in Danville, Illinois. Likes: rare phonograph records

Distinguished American Cellist and Maestro Alfred Wallenstein has been engaged as conductor of the Monday NBC program featuring Richard Crooks and Margaret Speaks. Wallenstein was born in Chicago, reared in California—at 15 toured with Pavlowa

YOU
Asked for
Them—and
Here They
Are!

YOU KNOW THESE
STARS BY THEIR
VOICES, BY THE
PARTS THEY TAKE
WHEN THEY BROAD-
CAST—NOW MEET
THEM IN REAL LIFE!

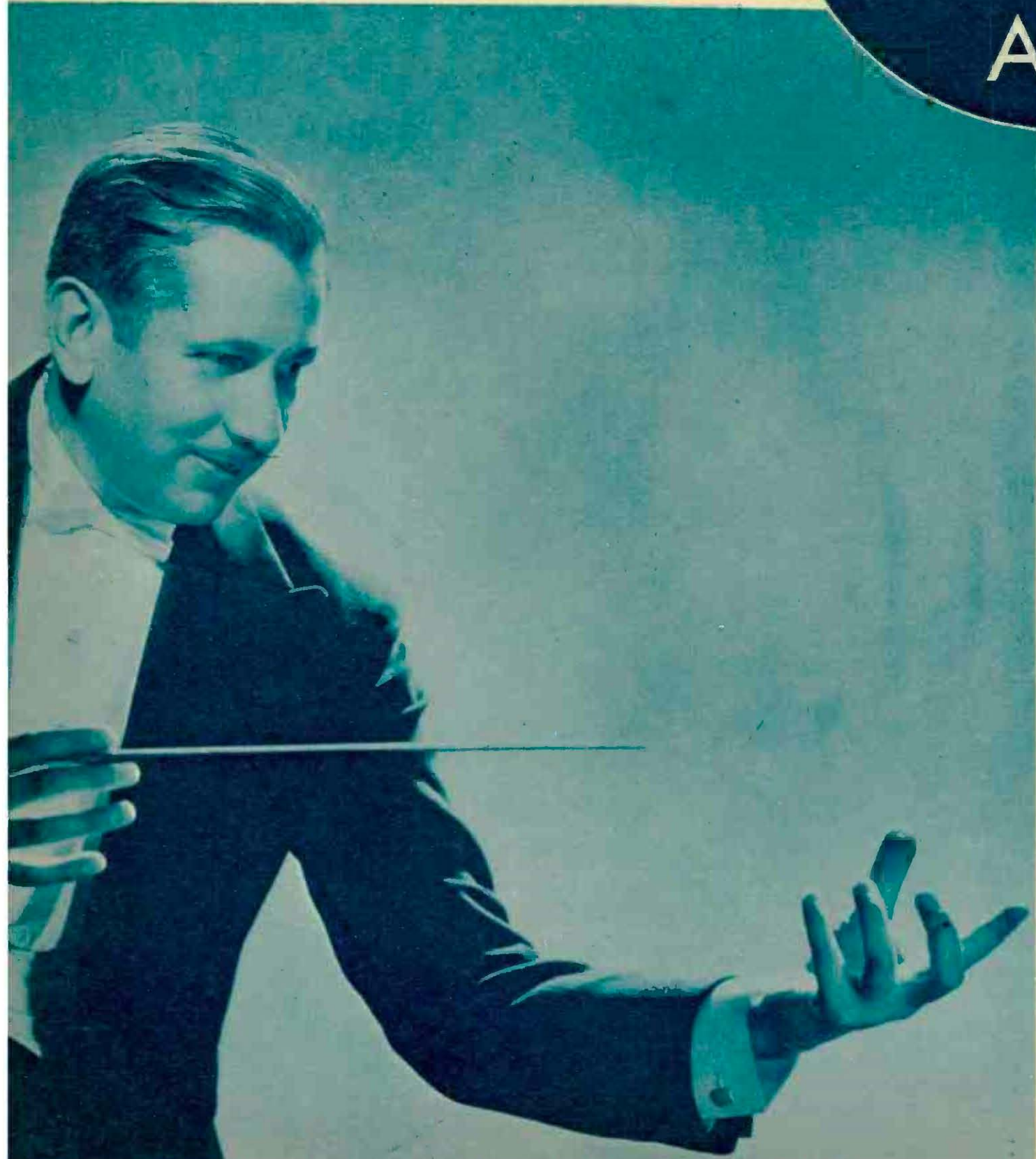



SCOTTY WELBOURNE Photo

Here's Jack Oakie today, definitely a success. He's the same happy-go-lucky lad he's always been. This is the same smile he wore as an unknown

When Jack first arrived in Hollywood, he wheedled a promise of three days' work from Director Wesley Ruggles. It stretched to three weeks. A few months later he was under contract to Paramount. Since that time he's been in thirty-six pictures for that studio alone. Now he has a long-term contract with RKO Radio Pictures. This picture is a scene from "Street Girl," with Ned Sparks, Betty Compson



EMMETT SCHOENBAUM Photo

Jack married Venita Varden a year ago. Now they live in Santa Monica in a 12-room home overlooking the ocean. They have a swimming-pool on their beautiful grounds, two cars, a chauffeur, a butler and a cook. People call them "those mad Oakies"—but they're happily married



Before she opened her own school of expression, Mrs. Offield taught in the public schools of Muscovy, Missouri. Now her son provides her with a car, chauffeur, two servants. When Jack appeared on the Radio Theater, Mrs. Offield was a guest. "She was the best person I've ever had on this program," commented DeMille

At the present time, as "Pres. Oakie" of Oakie College, Jack has become one of the outstanding comedians of the air. But as soon as the last "zaz-zu-zaz" is over, he always rushes to a telephone to call his wife. "The Little Woman" is his most important critic. She attends all rehearsals, but listens at home to the actual broadcasts

THIS WEEK'S PROGRAMS

Sunday

June 13

MORNING

8:00 EDT 7:00 EST
NBC-Goldthwaite Ensemble; Organ & Soloists: WFAE WTAM WCAE KYW
CBS-Organ Reveille: WABC (sw-21.52)

NBC-Melody Hour; Orch. dir. Josef Honti: WJZ WBAL
WOR-Silver Strains
WWVA-L. P. Lehman & Staff

8:30 EDT 7:30 EST
NBC-Children's Concert; Salon Orch., cond. by Josef Stopak; Paul Wing, narrator: WFAE WCAE KYW WTAM

CBS-Lyric Serenade: WABC (sw-21.52)

NBC-Tone Pictures; Ruth Pepple, pianist; Mixed Quartet; Mary Merker, sop.; Gertrude Forster, contralto; Richard Maxwell, tr.; Leon Salathiel, basso: WJZ WEBR

8:45 EDT 7:45 EST
NBC-Tone Pictures: WJZ WTAM
CBS-Radio Spotlight; Week in Preview & News of the Stars: WABC (sw-21.52)

WBEN-R. C. A. Service Men's Meeting of the Air

9:00 EDT 8:00 EST
NBC-Harold Nagel's Orch.: WFAE WCAE WGY WTAM WBEN KYW

CBS-Sunday Morning at Aunt Susan's; Artells Dickson, bar.; News: WABC WCAU WESG WFBL WIBX WMMN WNBW WGR WHEC WPAR (sw-21.52)

C. W. Coates, curator of the New York Aquarium, as Aunt Susan's guest today, will tell children "Odd Facts About Fish." Mr. Coates had been scheduled for an earlier appearance on this program, but at the last minute was unable to attend.

NBC-Coast to Coast on a Bus, children's prgm.: WJZ WLW KDKA WEBR WMAQ WHAM (sw-15.21)

WBAL-Junior Opportunity Revue
WEEU-△Let's Go to Church
WJAS-△St. Patrick Church
WOR-Organ Recital

9:15 EDT 8:15 EST
NBC-Coast to Coast on a Bus, children's prgm.: WBAL
WEEU-German Meditation
WJAY-Week's News in Review

9:30 EDT 8:30 EST
NBC-Concert Ensemble: WFAE WTAM WBEN WGY KYW
NBC-Coast to Coast on a Bus: WBAL WSYR

WCAE-Granada & Snuggins
WEEU-△Sunday School Services
WKBW-△Morning Prayer
WOR-Uncle Don Reads the Comics

WWVA-At Susan's (CBS)

9:45 EDT 8:45 EST
WEEU-△Kuetndig Memorial
WIBX-News

10:00 EDT 9:00 EST
CBS-△Church of the Air: WABC WMMN WNBW WGBI WHP WJAS WESG WFBL WIBX WPAR WKBN WHEC WCAU WWVA

The Rev. J. W. Behnken, president of the Evangelical Lutheran Synod of Missouri, Ohio, and other states, will be this morning's speaker on the CBS Church of the Air

NBC-Russian Melodies: WJZ WMAQ WEBR KDKA (sw-15.21)

NBC-△Highlights of the Bible: WFAE WCAE WBEN WTAM WSM KYW WGY

Dr. Frederick K. Stamm's sermon today will be "Sharing

the Faith of Jesus." Hymns will include: For the Beauty of the Earth and Thou Grace Divine Encircling All.

News: WOR WGR
WBAL-Old Colonel & the Comics
WHAM-Human Side of Comics
WLW-Church Forum

10:15 EDT 9:15 EST
NBC-Russian Melodies: WHAM WBAL

Organ Recital: WEEU WGR
WOR-Tom Donnelly's Orch.

10:30 EDT 9:30 EST
NBC-Give Us the Funnies, variety prgm.: WJZ
CBS-Children's Hour, Juvenile Prgm.: WABC

★ NBC-Int'l Eifel Race from Nurburgring, Germany: WSYR
WHAM WEBR WBAL WLW

English speaking NBC announcers will be on hand this morning at Nurburgring, Germany to describe the thrilling International Eifel Motor Races on the world's largest automobile race course.

CBS-Romany Trail; Emery Deutsch's Orch.: WNBW WHP WGR WFBL WKBN WESG WJAS WMMN WGBI WPAR WWVA WIBX

NBC-American Society of Ancient Instruments: WFAE KYW WGY WBEN WCAE WTAM

In an unusual concert provided entirely by rare antique instruments from a famous collection, Ren Stad will play the viole d'amour.

Maurice Stad the bas de viole, Flora Stad the clavecin, Joseph Smith the viole de gambra and Jo Brudo the quinton.

KDKA-Morning Melodies
WCAU-Children's Hour
WOR Rainbow House

10:45 EDT 9:45 EST
KDKA-Kadians
WEEU-△Morning Worship
WGR-△Westminster Church
WKBW-△Churchill Tabernacle

11:00 EDT 10:00 EST
NBC-News; Ward & Muzzy, piano duo: WFAE KYW WCAE (sw-15.33)

CBS-Johnny Hereford's Organ Moods: WFBL WKBN WHEC WIBX WPAR WNBW WMMN WESG

NBC-News; Alice Remsen, contr.: WJZ WORK WBAL WHAM WSYR

KDKA-△Episcopal Church
WBEN-△Trinity Church Service
WGBI-Neighbor Brown Reads the Funnies

WGY-News; Musical Prgm.
WHP-△Christian Science Talk
WJAS-△Lutheran Church
WLW-News

WTAM-News; Interlude
WWVA-Judge Rutherford; Pepper-Uppers

11:15 EDT 10:15 EST
NBC-Bravest of the Brave, drama: WFAE WTAM WCAE (sw-15.33)

CBS-Organ Moods: WGBI WHP
NBC-Hendrik Willem Van Loon, author & lecturer: WJZ WLW WHAM WBAL WORK WSYR

KYW-A Job to Choose
WGY-△Chapel Service

11:30 EDT 10:30 EST
★ CBS-Major Bows' Capitol Family; Dalton Brothers; Helen Alexander, coloratura sop.; Nicholas Cosentino, tr.; Edward Matthews, bar.; Charles Magnante, accordionist; Sam Herman, xylophonist; Waldo Mayo's Orch.: WABC WPAR WFBL WIBX WKBN WESG WCAU WHEC WHP WGBI WNBW

NBC-To be announced: WJZ WSYR WBAL

NBC-To be announced: WFAE WORK
KYW-Looking Over the Books
WHAM-△Church Service
WLW-Arthur Chandler, Jr., organist

WMMN-△Judge Rutherford; Interlude

LOG OF STATIONS

LISTED IN EDITION D—ALLEGHANY

Call Letters	Kilo-cycles	Power Watts	Location	Network
CKLW†	1030	5,000	Windsor, Ontario	MBS
KDKA	980	50,000	Pittsburgh, Penna.	NBC-B
KYW	1020	10,000	Philadelphia, Penna.	NBC-R
WABC	860	50,000	New York City	CBS
WBAL§	1060	10,000	Baltimore, Maryland	NBC-B
WBBM†	770	50,000	Chicago, Illinois	CBS
WBEN	900	5,000	Buffalo, New York	NBC-R
WBT†	1080	50,000	Charlotte, North Carolina	CBS
WBZ†	990	50,000	Boston, Mass.	NBC-B
WCAE	1220	5,000	Pittsburgh, Penna.	NBC-R
WCAU	1170	50,000	Philadelphia, Penna.	CBS
WFAE	660	50,000	New York City	NBC-R
WEBR*	1310	250	Buffalo, N. Y.	NBC-B
WEEU	830	1,000	Reading, Penna.	Local
WENR†	870	50,000	Chicago, Illinois	NBC-B
WESG	850	1,000	Elmira, New York	CBS
WFBL	1360	5,000	Syracuse, N. Y.	CBS
WGAR†	1450	1,000	Cleveland, Ohio	NBC-B
WGBI	880	500	Scranton, Penna.	CBS
WGN†	720	50,000	Chicago, Illinois	MBS
WGR	550	1,000	Buffalo, New York	CBS
WGY	790	50,000	Schenectady, New York	NBC-R
WHAM	1150	50,000	Rochester, New York	NBC-R
WHAS†	820	50,000	Louisville, Kentucky	CBS
WHEC*	1430	1,000	Rochester, New York	CBS
WHK†	1390	2,500	Cleveland, Ohio	CBS
WHP	1430	1,000	Harrisburg, Pennsylvania	CBS
WIBX*	1200	300	Utica, New York	CBS
WJAS	1290	5,000	Pittsburgh, Pennsylvania	CBS
WJAY†	610	500	Cleveland, Ohio	CBS
WJR†	750	50,000	Detroit, Michigan	NBC-B
WJZ	760	50,000	New York City	NBC-B
WKBN*	570	500	Youngstown, Ohio	CBS
WKBW	1480	5,000	Buffalo, New York	CBS
WLS†	870	50,000	Chicago, Illinois	NBC-B
WLW	700	500,000	Cincinnati, Ohio	NBC & MBS
WMAQ†	670	50,000	Chicago, Illinois	NBC-R
WMMN	890	1,000	Fairmont, West Virginia	CBS
WNEF*	1500	250	Binghamton, New York	CBS
WOR	710	50,000	Newark, New Jersey	MBS
WORK	1320	1,000	York, Pennsylvania	NBC-B
WPAR	1420	100	Parkersburg, West Virginia	CBS
WSB†	740	50,000	Atlanta, Georgia	NBC
WSM†	650	50,000	Nashville, Tennessee	NBC
WSYR*	570	1,000	Syracuse, New York	NBC-B
WTAM	1070	50,000	Cleveland, Ohio	NBC-R
WTIC†	1040	50,000	Hartford, Conn.	NBC-R
WWVA	1160	5,000	Wheeling, West Virginia	CBS

Frequencies of Stations Carrying: 1050; KPO, 680; KOA, 830; 1190; -KFI, 640.

NBC—National Broadcasting Company
CBS—Columbia Broadcasting System
MBS—Mutual Broadcasting System
NBC-B—National Broadcasting Company Basic Blue Network
NBC-R—National Broadcasting Company Basic Red Network
†—Night Programs Only
*—Network Programs Only
§WBAL—760 Kilocycles, 9 p.m. to Midnight

NOTICE: The programs as presented here were as correct and as accurate as the broadcasting companies and RADIO GUIDE could make them at the time of going to press. However, emergencies that arise at the studios sometimes necessitate eleven hour changes in program listings, time, etc.

Bell △ indicates religious services and programs. Star ★ indicates high spot selections.

If your favorite station is not listed at quarter or half hour periods, consult the time listings immediately above. The chances are that a network program of 30 or 60 minutes' duration is on the air at a quarter-hour when you do not find your station listed.

WOR-Irving Kaufman
WTAM-Orchestra Leader
WWVA-L. P. Lehman & Staff

MBS-Cadle Tabernacle "Choir": WLW WOR
WEEU-Vibraharp
WESG-△Park Church Service
WORK-△St. Matthews Church
WPAR-△Presbyterian Church

11:45 EDT 10:45 EST
NBC-Bernie Cummins' Orch. (Mar-O-Oil): WFAE WTAM WGY KYW WCAE (sw-15.33)
WLW-To be announced
WMMN-△Presbyterian Church
WTAM-Orchestra Leader

12:15 EDT 11:15 EST
NBC-The Southernaires: WBAL
WBEN-Musical Prgm.
WEEU-Dance Hour

12:30 EDT 11:30 EST
★ NBC-Radio City Music Hall
Symphony Orch.; Guest Cond.: WJZ KDKA WSM WBAL (sw-15.21)

The program from today's Radio City Music Hall will be: Symphony No. 4 in E Minor (Brahms) by the orchestra. To Lo Sai (Torelli) and waltz from the "Gypsy Baron" (Strauss) will be sung by Mr. Pearce, and the orchestra will conclude with The White Peacock (Griffes) and Golliwog's Cake-Walk (Debussy).

12:00 EDT 11:00 EST
NBC-Southernaires Male Quartet: WJZ KDKA WORK WBAL (sw-15.21)
CBS-Major Bows: WJAS WGR
NBC-The Hour Glass; Jerry Brannon, tr.; Paul Gersman, violinist: WFAE WGY KYW WTAM WCAE (sw-15.33)

CBS-Salt Lake City Tabernacle Choir & Organ: WABC WJAS WGBI WKBN WFBL WHEC WNBW WCAU WHP (sw-9.59)
NBC-Univ. of Chicago Round Table Discussion; Guest Spkrs.: WFAE WBN WMAQ WTAM WGY KYW (sw-15.33)
WCAE-Sun House
WEEU-Socialist Party
WGR-La Rosa Prgm.
WKBW-Tabernacle Hr. of Music
WLW-Ave Maria
WOR-Ted Weems' Orch.

12:45 EDT 11:45 EST
WEEU-Westminster Choir
WFBL-△Chapel of the Air
WGBI-Polish Hour
WHAM-World Entertains
WPAR-Musical Prgm.

1:00 EDT 12:00 EST
NBC-Dorothy Dreslin, sop.; Orch.: WFAE WMAQ WBEN WTAM KYW (sw-15.33)
CBS-△Church of the Air: WABC WPAR WFBL WMMN WHP WJAS WHEC WKBN WGR WGBI WNBW

The Rev. Warren W. Wiant, of the Emory Methodist Episcopal Church of Pittsburgh, Penn., will be guest speaker.

1:15 EDT 12:15 EST
WBAL-Dream Weavers
WCAE-Musical Headlines
WEEU-Foreign Music
WESG-Concert Master
WGY-Concert Hall of the Air
WHAM-△Catholic Hour
WORK-News
WWVA-Dick Leibert, organist

1:30 EDT 12:30 EST
NBC-Our Neighbors: Jerry Belcher Interviews: WJZ WORK
★ CBS-Poetic Strings: WABC WIBX WMMN WESG WKBW WJAS WPAR

NBC-Dreams of Long Ago, dramatization of old songs: WFAE WTAM WGY WBEN KYW WLW (sw-15.33)

MBS-Music in Many Moods; Orch., Vocalists: WOR
MBS-Ted Weems' Orch.: WGR WCAE WBAL

News: WGBI WHP
KDKA-Concert Favorites
WCAU-Sleepy Hollow Boys
WEEU-The Barnstormers
WFBL-Syracuse Voices
WHAM-Linger Awhile
WJAY-Slovak Songs
WWVA-Merry Eskimos

1:45 EDT 12:45 EST
Realty House: WFBL WHAM
WGBI-Scranton Polish Hour
WHP-△Church of Holywood
WPAR-Victor Ruby, violinist
WWVA-Furniture Market Trio

2:00 EDT 1:00 EST
★ NBC-THE MAGIC KEY OF RCA; Symph. Orch.; Frank Black, dir., Milton J. Cross, m.c.; Guest: WJZ WHAM KDKA WBAL WEBR WSYR WLW (sw-15.21)

Celebrated actress Helen Hayes will appear in a dramatic sketch, and Ruth Bradley, vocalist, and Bunny Berigan's swing band will be today's guests of the Magic Key. In addition, Margaret Brill, harpist, will provide several solos.

NBC-Sunday Drivers: WFAE WTAM WGY KYW WBEN (sw-15.33)

CBS-St. Louis Serenade: WABC WKBN WPAR WESG WNBW WJAS WIBX WKBW WHP

News: WCAE WGR
WEEU-String Ensemble
WFBL-Chapel of the Air
WMMN-△Pentecostal Mission
WOR-Perole String Quartet; Joseph Coleman, directing

WORK-Frank Renaut, organist
WWVA-It's Wheeling Steel

2:15 EDT 1:15 EST
CBS-St. Louis Serenade: WFBL
WCAE-To be announced
WGR-Victor Amateur Hour

2:30 EDT 1:30 EST
CBS-Living Dramas of the Bible, drama: WABC WHP WMMN WFBL WJAS WKBW WESG WNBW WPAR WHEC WIBX

The story of "Samson," as adapted by Dale Hanson, will be dramatized today.

NBC-Thatcher Colt Mysteries (Scribble & Tar Soap): WFAE WCAE WTAM KYW WBEN WGY WORK (sw-15.33)

CKLW-Lane Prescott's Ensemble
WCAU-Encores of Yesterday
WEEU-Radio Dramatic Guild
WPAR-Story of Marletta
WWVA-Drama; Familiar Music

2:45 EDT 1:45 EST
MBS-Music of the Churches: WOR
WCAU-Baseball Game
WEEU-Variety Show
WIBX-News

3:00 EDT 2:00 EST
★ CBS-Everybody's Music; Howard Barlow; Symphony Orch.: WABC WESG WPAR WMMN WKBN WGR WHP WFBL (sw-15.27)

A program of French orchestral numbers will be presented by the Columbia Symphony Orchestra under the direction of Howard Barlow during today's "Everybody's Music" broadcast. Compositions to be heard include "La Peri" by Paul Dukas; Maurice Ravel's "Avane pour une enfant defunte," and "Iberia" from "Trois Images pour Orchestre" by Claude Debussy. Henry M. Neely, the "Old Stager," will comment upon the music and the lives of the composers.

NBC-Noble Cain A Cappella Choir: WJZ WEBR KDKA WSYR (sw-15.21)

NBC-Tapestry of Melodie: WFAE WBEN KYW WCAE WGY WTAM (sw-15.33)

MBS-Martha & Hal, songs: WOR
CKLW-Organ Recital
WBAL-Variety Show
WHAM-Down Melody Lane
WKBW-Baseball; Bison vs. Newark

WJAS-Amateur Hour
WLW-Danny Dee, philosopher
WORK-Porters Union Chapel
WWVA-L. P. Lehman & Staff

3:15 EDT 2:15 EST
WEEU-Sylvia Lee
WENR-Tuneful Topics
WGBI-Italian-American Variety Prgm.
WLW-Carl Freed's Harmonica Lads
WOR-Concert Orch.

3:30 EDT 2:30 EST
★ NBC-They're Saying in England, Howard Marshall, British commentator: WJZ WEBR WBAL WHAM WSYR WLW
★ NBC-Widow's Sons, sketch: WFAE WTAM WBEN WCAE KYW WGY (sw-15.33)
To be announced: WKBW WMMN
KDKA-Melody Lane
WEEU-Luther League
WOR-Al Jahn's Orch.

3:45 EDT 2:45 EST
NBC-Chucho Martinez, tr.: WJZ WEBR WBAL WHAM WSYR WLW
KDKA-Kilbuck Players
WMMN-Mello Tone Poems

4:00 EDT 3:00 EST
NBC-△Sunday Vespers: WJZ WSYR WEBR WBAL
Dr. Paul Scherer has taken for his Sunday Vespers topic today "Our Sin of Envy." Music to be sung by the mixed quartet, directed by Charles A. Baker, will include: From All that Dwelle Below the Skies, O Thou to Whom All Searching Sight, and Jesus Lover of My Soul.
(Continued on Next Page)

PLEASE NOTE:

Symbol in parentheses, such as (sw-9.53), appearing after a program listing indicates that this program may be heard by tuning in 9.53 megacycles frequency on your short-wave dial. For foreign short-wave programs, please see page 20

The Big Fight

For authoritative information about next week's World Championship fight, be sure to read RADIO GUIDE! All the facts, figures, past performances of Jim Braddock and Joe Louis will be in it. But that's not all! In addition, there will be an exclusive story by Mrs. Braddock, telling just how it feels to be the Champ's wife! It's a thrilling human interest story you'll not want to miss!



DONALD DICKSON "Sunday Night Party" baritone Sun. 10 pm EDT (9 EST)

(4:00 p.m. Continued)

CBS Spelling Bee, Harry Hagen; WABC WJAS WPAR WKBW WIBX WFBL WBNF WKBN WHP WESG (sw-15.27) NBC Romance Melodies; Orch.; Vocalists: WEA WMAQ WGY WCAE WTAM WLW KYW WBN (sw-15.33) KDKA-Δ Vespers WEEU-Melody Palette WGR-Father Coughlin's Children's Hour WHAM-Baseball; Rochester vs. Syracuse WMMN-Matinee Melodies WOR-Radioland Orch. & Soloists WORK-Musical Gems WSM-Railroad Brotherhood Service

4:15 EDT 3:15 EST WEEU-The Old Village Chapel WMMN-Croonaders WORK-Westminster Quartet

4:30 EDT 3:30 EST NBC-The World is Yours, drama: WEA WBN KYW WGY WTAM (sw-15.33) The triumphs of Henry Irving, Ellen Terry, E. H. Sothern, John Drew and Richard Mansfield, glamorous figures of the American stage at the turn of the century, will be recalled in a dramatization entitled "Plays and Costumes" during The World is Yours program. "Plays and Costumes" will present a dramatic panorama of the American theater during the close of the nineteenth century when the legitimate stage was undergoing a change from crude romance and melodrama to modern realism. Scenes will be portrayed from such plays as "Pinafore," "Richard III," and "Dr. Jekyll and Mr. Hyde," all made famous by Mansfield. Difficulties of the modern theater will also be dramatized in backstage scenes showing weary rehearsals, exciting first nights, thrilling successes, and heart-rending failures. "Plays and Costumes" is based on the Mansfield exhibit of theatrical costumes on display at the Smithsonian Institution.

NBC-Senator Fishface & Professor Figsbottle; Jerry Sears' Orch.; Jean Ellington, songs; Showmen Quartet: WJZ WORK WEBR WGY WBAL-The Homemakers WCAE-Sunday Serenade WGBI-Tommy Davenport's Orch. WLW-Choral Echoes WMMN-For Mother & Dad

4:45 EDT 3:45 EST WCAE-Sunday Songs WEEU-On the Mall

5:00 EDT 4:00 EST * NBC-Marion Talley, sop.; (Ry-Krisp); Josef Koestner's Orch.: WEA WMAQ WCAE WBN WTIC WMAQ KYW WGY (sw-9.53)

In a program which combines successfully the varied appeal of popular and classical music, Miss Talley will feature Ethelbert Nevin's beautiful and beloved "The Roseary." Accompanied by Josef Koestner and his orchestra, Miss Talley will sing as her popular selections "Beautiful Lady in Blue" and "Oh Dear, What Can the Matter Be?" The classics are represented by "You Are Free" from Kreisler's "Apple Blossom Time" and the aria "Les Filles de Cadix." The Paul Taylor choristers offer "Where Are You" and "It Looks Like Rain in Cherry Blossom Lane."

NBC-Roy Shields' Encore Music: WJZ KDKA WGAR WLW WBZ WEWR WBAL WSYR WENR WSB WORK (sw-15.21)

CBS Sunday Afternoon Party: WABC WIBX WBNF WHAS WWVA WESG WJAS WCAU WPAR WGBI WBT WHP WHK WKWB WGBI (sw-15.27-9.59) CKLW-Slider Morton's Tabernacle

WBBM-Baseball Game WFBL-To be announced WGR-News WJR-Musicale WMMN-Tuning Around WOR Tom Power's Life Studies

5:15 EDT 4:15 EST CKLW-Martyne WGR-Variety Prgm. WJR-Jeanette Pringle WWVA-Δ Meditation

5:30 EDT 4:30 EST NBC-Smiling Ed McConnell (Acme Paint); Palmer Clark's Orch.; Choral Group: WEA WCAE WGY WMAQ WBN WTIC WTAM (sw-9.53)

With Palmer Clark's orchestra and vocal ensemble, Smilin' Ed offers: "I've Got a Pocket Full of Sunshine," "Tell Me, Little Gypsy" from Ziegfeld Follies, "I've Loved the Same Girl for Fifty Years," "Shine on Your Shoes," "It Looks Like Rain in Cherry Blossom Lane," "I'm Always Chasing Rainbows," "Grandfather's Clock," and "Jesus Is All the World to Me."

NBC-Paul Martin's Orch.: WJZ WORK WBAL WGAR WENR WSYR WLW KDKA WHAM WBZ WEWR (sw-15.21)

* CBS-Guy Lombardo's Orch. (Bond Bread): WABC WJR WHEC WFBL WHAS WWVA WGR WIBX WCAU WHK (sw-15.27-9.59)

MBS-Forum Hour: WOR CKLW Symphony of Life, drama: WSB WHAS

KYW-Home Harmonies WBT-Δ Meditation Hour WESG-Madrigal Singers WGBI-Xavier Cugat's Orch. WHP-Δ Sanctuary Hour WJAS-Cong. Henry Ellenbogen WJAY-Diamond Mountaineers WKBW-American

WMMN-Polish Alliance Orch. WPAR-Variety Prgm.

5:45 EDT 4:45 EST WBBM-Tenth Inning WESG-Les Chansons Francaise WHP-Δ Sanctuary Hour WJAS-Baseball Resume WKBW-Variety Prgm. WPAR-Scott Gospel Singer

6:00 EDT 5:00 EST * NBC-Canadian Grenadier Guards Band: WJZ WHAM WORK WEWR WGAR WBAL WLW

6:00 EDT 5:00 EST * NBC-Canadian Grenadier Guards Band: WJZ WHAM WORK WEWR WGAR WBAL WLW

NBC-Δ Catholic Hour: WEA WMAQ WCAE WBN WSB WSM WTIC WGY (sw-9.53)

"The Unity of Faith" is the subject of the Rev. John Kallok of West Alliquippa, Penn., during today's Catholic Hour.

* CBS-Joe Penner, comedian (Cocomalt); Jimmie Grier's Orch.; Gene Austin; Coco & Malt, harmony team: WABC WCAU WJAS WJR WKBW WBBM WFBL WHEC WHAS WHK WBT (sw-9.59)

Swing will reign on Joe Penner's program today. Interspersing the comedian's madcap escapades, Jimmie Grier and his orchestra will get into the "groove" and offer "Johnny One Note," "Jamboree," and "Nobody's Baby." Joy Hodges also goes low-down with "Slap that Bass" while Gene Austin will sing "Gone with the Wind."

MBS-Nye Mayhew's Orch.: WOR CKLW WGN

KDKA-Δ Christian Endeavor WBZ-Eve. Radio Journal WENR-Amateur Hour WESG-To be announced WGAR-Chamber of Commerce WGBI-Carlton Shone, choir boy WGR-Western Singers WHP-Mary Fountain, organist WJAY-Irish Prgm. WMMN-Joe Mallory's Orch. WPAR-News WWVA-Dance Hour

6:15 EDT 5:15 EST KDKA-Frank Morgan & Guest WBZ-Canadian Grenadier Guards Band (NBC) WESG-Δ Country Church of Hollywood WGBI-Reveries in Ivory, Jerry Davies

WGR-World Dances WHP-Broadway Brevities WJAY-Magic Harmony WPAR-Studio Vespers

6:30 EDT 5:30 EST * NBC-A TALE OF TODAY sketch (Princess Pat); Joan Blayne: WEA WMAQ WBN KYW WMAQ WGY (sw-9.53)

* CBS-RUBINOFF & HIS VIOLIN (Chevrolet); Walter Cassell, bar.; Anne Jamison, guest; Orch.: WABC WCAU WPAR WBT WMMN WJR WWVA WBBM WFBL WHEC WKBW WIBX WKBN WHAS WESG WJAS WBNF WHK WHP (sw-9.59)

Anne Jamison, popular young soprano, will be supported by Walter Cassell, the baritone, as guest of today's Rubinoff show.

* NBC-Golden Gate Park Band Concert: WJZ WHAM WORK WEWR WBZ

* MBS-Tim & Irene: CKLW WGN WOR WCAE WBAL WGAR

Pepper Uppers: WSB WSM KDKA-Sports & Music WGBI-Billy Jones' Orch. WGR-Sunday Concert WJAY-Slovenian Prgm. WLW-Court of Human Relations WTIC-News

6:45 EDT 5:45 EST NBC-Golden Gate Band: WSYR KDKA (sw-15.21) WGR-News & Scores

WORK-Δ Full Gospel Prgm. WTIC-Baseball Results

7:00 EDT 6:00 EST NBC-Helen Traubel, sop.; Orch.: WJZ KDKA WENR WBZ (sw-11.87)

CBS-Barnsdall Courteous Colonnels: WBBM

CBS-Columbia Workshop, drama: WABC WGR WGBI WPAR WJAS WBT (sw-11.83)

A novel version of Oscar Wilde's fantasy, "The Young King" will be presented today by players of the Columbia Workshop under the direction of Irving Reis. An original musical score for the production has been written by Thomas Bennett, one of radio's best-known orchestra arrangers. "The Young King" tells the story of a monarch who, on the eve of his coronation, discovers that his people are not happy and prosperous as he had been taught to believe, but are toiling long hours and actually starving in order that his crowning may have the necessary brilliance and splendor.

* NBC-Jack Benny's Jell-o Program; Kenny Baker, tr.; Andy Devine; Don Wilson, m.c.; Mary Livingstone; Phil Harris' Orch.: WEA WGY WLW WSM WMAQ WCAE WBN WTAM KYW WTIC WSB (sw-9.53) (also see 11:30 p.m.)

Jack Benny, with an eye to his appearance at the Pan-American Fair in Texas, will expose the exposition business during his broadcast tonight with Mary Livingstone, Kenny Baker, Don Wilson and Phil Harris' orchestra. Benny will make personal appearances at the Texas Fair later in the season.

Baseball Scores: CKLW WHK WHP

Sports: WJR WOR WBAL-Don Riley, sports WCAU-Hollywood Spotlight WFBL-General Knowledge Finals WESG-Bill Pope

WFBL-The Musical Bee WGAR-Baseball Final WGN-Ina Ray Hutton's Orch. WHAM-Ken Spencer WHAS-News

WIK-Baseball Resume WKBW-Δ Churchill Tabernacle WMMN-C. & M. Alliance WORK-News & Resume WWVA-Baseball Reporter

7:15 EDT 6:15 EST NBC-Helen Traubel, sop.: WEWR WBAL WORK

News: WCAU WOR WHP CKLW-Ina Ray Hutton's Orch. (MBS)

WESG-Harry Springer WGAR-Sandlot Scores WHAM-County Medical Society WHAS-Herbert Koch, organ WHK-Musical Interlude WJAY-Baseball Scores WJR-Musical WWVA-Musical Footnotes

7:30 EDT 6:30 EST * CBS-Phil Baker (Gulf Oil); Oscar Bradley's Orch.; Guest: WABC WWVA WJAS WHAS WCAU WGR WJR WHK WHP WFBL WIBX WHEC WKBW WBNF WBT (sw-11.83-9.59)

Despite involved and feverish preparations for his forth-

coming trip to Hollywood, Phil Baker carries on nobly in the face of heckling. The players of Oscar Bradley's orchestra contribute to the program their interpretations of "That's Southern Hospitality," "Toodle-oo" and "Great Day," the last featuring the coloratura soprano voice of Mary Kendel.

* NBC-ROBERT L. "BELIEVE-It-Or-Not" Ripley (Bakers' Broadcast) with Ozzie Nelson's Orch.; Shirley Lloyd, vocalist: WJZ WSM WHAM KDKA WGAR WBAL WLS WSYR WSB WBZ WEWR (sw-11.87) NBC-Fireside Recitals (American Radiator); Helen Marshall, sop.; Sigurd Nilssen, basso; Frank St. Leger, dir.; Guest: WEA WMAQ WCAE WBN WTIC WCAE WMAQ WBN (sw-9.53)

MBS-Cesare Sodero Directs: WOR CKLW

WBBM-To be announced WESG-Cornell Radio Guild WGBI-Waltz Time WGN-Griff Williams' Orch. WJAY-Reflections of Romance WLW-Strands of Beauty WMMN-Baseball Scores WORK-News WPAR-Twilight Musical Review

7:45 EDT 6:45 EST NBC-Fitch Jingle Prgm.; Morin Sisters & Ranch Boys: WEA WLW WMAQ WBN WCAE WTIC KYW WTAM WGY (sw-9.53)

WGBI-News WJAY-Radio Game WMMN-Δ Judge Rutherford WORK-Dance Music

8:00 EDT 7:00 EST * CBS-1937 EDITION OF TWIN Stars (National Biscuit Co.); Victor Moore; Helen Broderick; Music & Comedy; Buddy Rogers' Orch.: WABC WJAS WHAS WHP WJR WBBM WWVA WGR WCAU WHK WFBL WHEC WKBN WIBX WBNF WBT (sw-6.06-11.83)

* NBC-CHASE & SANBORN Hour; Don Ameche, m.c.; Orch.; Werner Janssen, cond.; Dorothy Lamour, sop.; W. C. Fields, comedian; Edgar Bergen, ventriloquist; Guest: WEA WCAE WBN WMAQ WTIC WTAM WGY KYW WLW WSM WSB (sw-9.53)

On the Chase and Sanborn show today, Rodgers and Hart, the famous songwriting team, will make their second appearance. They will introduce two new songs written by them especially for the program and titled, "A Little of You on Toast" and "Please Make Me Be Good." In addition Dorothy Lamour sings "Moonlight and Shadows"; Mr. Jensen conducts the orchestra in "That Poolish Feeling" and Mr. Ameche will sing "They All Laughed." Also Mr. Middleton is to sing Nathaniel Shilkret's Negro spirituals originally planned for last week.

NBC-To be announced: WJZ KDKA WGAR WBAL WLS WEWR WHAM WBZ WSYR WORK (sw-11.87)

MBS-Romance and Roses: WGN WOR CKLW

The program: "Drums in My Heart" from "Through the Years" (Campus choir), "As We Part" (Berenice Taylor) Spring Tonic (orch.), Love Song of Long Ago (Lynn Cole). In the Spring a Young Man's Fancy (Campus choir). Nocturne (orch.). September in the Rain (Mr. Cole and trio), and Play Gypsies Dance Gypsies (Miss Taylor and Campus choir).

To be announced: WJAY WMMN WGBI-Baseball Scores; News WPAR-Sport Spotlight

8:15 EDT 7:15 EST WGBI-Charles Masters' Orch. WPAR-Charlotte Deebie, organist

8:30 EDT 7:30 EST * CBS-Texaco Town; Igor Gorin, Ella Logan, "Saymore Saymore," Eddie Stanley; Bobby Breen, Jimmy Wallington, Jacques Renard's Orch.; Deanna Durbin: WABC WBT WGR WFBL WKBN WHEC WBNF WBBM WHAS WCAU WJR WJAS WWVA WMMN WIBX WHK WHP (sw-11.83-6.06) (also see 12 p.m.)

Today marks the last appearance of Bobby Breen and Deanna Durbin with "Texaco Town" before they go on

their summer vacations. Other features of this program will be Jimmy Wallington, m.c., Igor Gorin, baritone, Ella Logan, Scotch "blues" singer, "Saymore Saymore," the comedy telephone operator, Comedian Eddie Stanley and Jacques Renard and his orchestra.

MBS-Old Time Spelling Bee: WOR CKLW WGAR-Baldwin Wallace Prgm. WGN-Concert Orch. WJAY-Kurkdjie's Ensemble WPAR-Musical Prgm.

8:45 EDT 7:45 EST WGBI-Δ The Church in the Wildwood; John Seagle, bar. WGN-Arthur Sears Henning, Capitol Comments WJAY-To be announced

9:00 EDT 8:00 EST * NBC-WOODBURY'S Rippling Rhythm Revue; Shep Fields' Orch.; Frank Parker, tr.; Bob Hope, m.c.; Honey Chile: WJZ WGAR WSYR WBAL WHAM KDKA WENR WBZ WEWR WLW (sw-11.87) (also see 11:30 p.m.)

NBC-Manhattan Merry-Go-Round (Dr. Lyons); Men About Town, trio; Pierre Le Kreun, tr.; Bert Lahr, comedian; Rachel Carlay; Abe Lyman's Orch.: WEA WMAQ WCAE WTIC WBN (sw-9.53)

* CBS-Ford Sunday Eve. Hour; Josephine Antoine, coloratura sop., guest: WABC WHEC WJAS WMMN WGBI WPAR WKBN WHAS WWVA WCAU WFBL WIBX WBNF WHK WBBM WGR WJR WBT WHP (sw-6.06-11.83)

"Hymn to the Sun" from Rimsky-Korsakov's fantastic opera "Le Coq d'Or" and the "Lullaby" from Godard's "Jocelyn" are among the selections to be sung by Josephine Antoine, youthful Metropolitan coloratura, on the concluding broadcast today of the current Ford Sunday Evening Hour Series. Under the direction of Eugene Ormandy, the program will be opened with Sir Edward Elgar's "Pomp and Circumstance." The remainder of the program follows: Lullaby from "Jocelyn" and Hymn to the Sun from "Le Coq d'Or" by Miss Antoine; Dream Fantomine from "Humpel and Gretel"; "Humpel and Gretel"; Rakoczy March (Berlioz); orch.; Hymn to the Sun (Sibelius); Miss Antoine; Dawn Hour (Brahms); Miss Antoine and chorus; The Russian Nightingale (Alaiev-Lieblich); Miss Antoine; 1812 Overture (Tchaikovsky); chorus and orch.; and On Our Way Rejoicing (Haverhill); Chorus, audience and orch.

* MBS-Benay Venuta's Revue: CKLW WOR WGN-Jack Denny's Orch. WORK-Five Star Final

9:30 EDT 8:30 EST * NBC-AMERICAN ALBUM OF Familiar Music (Bayer's Aspirin); Frank Munn, tr.; Arden & Arden, piano duo; Bertrand Hirsch, violinist; Jean Dickenson, sop.; Gus Haenschen's Orch.: WEA WBN KYW WSM WTAM WMAQ WCAE WGY WSB WTIC (sw-9.53)

* NBC-Walter Winchell's Jergen's Journal: WJZ WENR WLW KDKA WGAR WHAM WSYR WBZ WEWR WBAL (sw-11.87) (also see 11:15 p.m.)

WGN-Joe Sanders' Orch. WORK-II. E. Goodling Presents

9:45 EDT 8:45 EST NBC-Choir Symphonette: WJZ WGAR KDKA WORK WSYR WBZ WBAL WEWR (sw-11.87)

Jerry Cooper, songs: WENR WHAM WLW-Spring Parade

10:00 EDT 9:00 EST * NBC-California Concert; Sarah Kreindler, violinist; Zarova Russian, sop.; John Teel, bar. & Orch.: WJZ WHAM WENR WBAL WBZ WSYR WEWR

The program: Hungarian Dance No. 6 (Grahms), orch.; Troika (Steinberg), Zarova, soprano solo; Nobody Knows De Trouble I've Seen, orch.; Russian Airs (Wieniawski); Sarah Kreindler, violinist; Morning from "Peer Gunt" (Grieg), orch.; Concerto for Piano-First Movement (Grieg), Rose Reznik, pianist; Air de Ballet (Chamin-

A TALE OF TODAY True life Romance WEA-F-WBN-WTAM-WRC WJAR-WGY, NBC, Sunday 6:30 P.M., DS-5:30 EST presented by PRINCESS PAT - the only face powder with an almond base



ELLA LOGAN "Texaco Town" songstress Sun. 8:30 pm EDT (7:30 EST)

CBS-Texaco Town: KNX KSL (also at 8:30 p.m.) MBS-Bill McCune's Orch.: WOR CKLW-Club Reporter WBT-Longlines Slumbertime WENR-Jesse Crawford's Orch. WFBL-Leo Bolley, sports WGN-Jack Denny's Orch. WHK-Bible Talk WJR-Dr. H. Frank Norris WKBW-Bark Home Hour WLW-Paul Sullivan, news WMMN-Review of Day's News End of Sunday Programs

Frequencies

- CKLW-1030 WHK-1390 KDKA-880 WHEC-1430 KYW-1020 WHP-1430 WABC-840 WIBX-1200 WBAL-1060 WJAS-1290 WBBM-770 WJAY-610 WBBN-900 WJR-750 WBT-1080 WJZ-760 WBZ-990 WKBW-1480 WCAE-1220 WLS-870 WCAU-1170 WLW-700 WKY-1490 WMAQ-670 WEB-1370 WMMN-890 WEEU-830 WBF-1500 WFN-870 WR-710 WESG-850 WORK-1320 WFBL-1360 WPAR-1420 WGBI-1450 WSB-740 WGN-880 WSW-650 WGN-720 WSYR-570 WGR-550 WTAM-1070 WGY-790 WTIC-1040 WHAM-1150 WVA-1160 WHAS-820

tonight. The program will emanate from the studios of WTAM and comes in the midst of one of the busiest weeks in Melton's career. He will be the chief attraction at the Cleveland Exposition for seven days beginning June 11, and at such moments as he is not occupied with his Exposition duties, he will headline the bill at the Cleveland Palace Theater.

CBS-Summer Hotel (Gillette Razor); Milton Berle, comedian; Wendell Hall, Sing Leader; Andy Sannella's Orch.; WABC WNBC WHAS WBT WHP WJR WBBM WCAU WJAS WMMN WKBW WHK WKBW WIBX WHEC WFBL WHEC (sw-11.83) The Gillette "Community Sing," converted for the warm months to the Gillette "Summer Hotel," continues to entertain with Milton Berle cast as the proprietor, Judge Hugo Straight as room clerk, Mischa Moody as house detective and bell hop, and Jolly Gillette as the single guest. Wendell Hall, the "Recreation Director" of the hotel, leads the group singing by "Summer Hotel" visitors and Andy Sannella's orchestra supplies the music.

MBS-Kay Kyser's Surprise Party; WGN CKLW WGAR WOR WGR KDKA-Bernie Armstrong, organist WGBI-Organ Treasures; Richard Leibert WLW-Smoke Dreams WORK-Goodwill Court WPAR-Dance Band

10:30 EDT 9:30 EST MBS-YOUR PARLOR PLAY; House (Lovely Lady, Inc.); Rowena Williams; Male Quartet; Piano Duo; Elmore Gailey, comedian; Robert Trendler's Orch.; WGAR WGN WGR CBS-H. V. Kaltenborn, news commentator; WABC WKBW WJAS WMMN WGBI WKBW WHAS WPAR WNBC WJR WHK WHP (sw-11.83) News: WCAU WGR Jerry Cooper, songs: WFBL WBT CKLW-Baptist Church KDKA-YMCA Prgm. WBBM-Lynn Cole, songs WLW-Melodrama WOR-Gabriel Heatter

10:45 EDT 9:45 EST CBS-Maureen O'Connor & Singing Strings; WABC WKBW WJAS WMMN WKBW WGBI WFBL WHEC WIBX WHP WHAS WJR WNBC WPAR WBBM WHK (sw-11.83) WBT-Frank Morgan & Guest WCAU-News WGR-Supper Dance WOR-Nye Mayhew's Orch.

11:00 EDT 10:00 EST NBC-Eddie Varzos' Orch.: EAF WBN WMAQ WTAM WGY (sw-9.53) CBS-News; Gus Arnheim's Orch.: WABC WGR WHK WBT WHP WHEC WPAR WHAS WFBL WGBI WJAS WJR WMMN WKBW WIBX WNBC (sw-11.85)

NBC-Judy & the Bunch; News: WJZ WBAL WHAM WORK WSB MBS-Eddy Duchin's Orch.: WGN CKLW News: WOR WENR WTC KYW-Homespunograms WBBM-Mark Fisher's Orch. WBE-Time; Weather WCAE-News; Playtime WCAU-Larry Vincent, songs WGAR-Variety Prgm. WKBW-Back Home Hour WLW-Leonard Keller's Orch. WSM-Louise & Dixie Dons

11:15 EDT 10:15 EST NBC-Walter Winchell's Jergen's Journal; WSM WSB KPRC WOAI (also at 9:30 p.m.) CBS-News; Gus Arnheim's Orch.: WBT NBC-King's Jesters' Orch.: WJZ WBAL WGAR WORK WBCN WENR WSYR WBEW WHAM WBZ KDKA (sw-6.14) MBS-Ina Ray Hutton's Orch.: WGN CKLW

MBS-Pat Barnes in "Just Between Us"; WOR WBBM-Melody Time WCAE-Eddie Varzos' Orch. WCAU-Around the Town; Musical Interlude WGY-Kiddoodlers, vocal & instrumental group WLW-Jerry Cooper's Music WTIC-Doc Schneider's Texans

11:30 EDT 10:30 EST NBC-News; Jimmy Lunceford's Orch.: WEA KYW WCAE WGY WTIC (sw-9.53)

NBC-WOODBURY'S Rippling Rhythm Revue; Shep Fields' Orch.; Frank Parker, tr.; WSM WSB WBAP WOAI KPRC (also at 9 p.m.) NBC-Jack Benny: KPO KOA (also at 7:00 p.m.) CBS-Jay Freeman's Orch.: WABC WGBI WPAR WNBC WPAR WHAS WHEC WFBL WIBX WMMN WCAU WJAS WHK WGR WHP (sw-11.83) NBC-Lou Bring's Orch.: WJZ WMAQ WEBR WSYR KDKA WORK WHAM WBAL WGAR WBZ (sw-6.14)

MBS-Nat Brandwynne's Orch.: WOR CKLW News: WBT WBBM WBN-Midnite Vespers WENR-Eddie Varzos' Orch. WGN-Griff Williams' Orch. WJR-Hermit's Cave WLW-Concert Hour WTAM-News; Dick Fidler's Orch.

11:45 EDT 10:45 EST CBS-Jay Freeman's Orch.: WBT WBBM

12:00 EDT 11:00 EST CBS-Red Nichols' Orch.: WABC WGR WHAS WIBX WBBM WPAR WNBC WCAU WHEC WGBI WHP WGR NBC-Deacon Moore's Orch.: WEA WTAM WTIC WCAE KYW WGY WSM (sw-15.33) NBC-Ted Lewis' Orch.: WJZ WGAR WBZ WSB KDKA WMAQ WBAL WORK WSYR WHAM (sw-6.14)

Monday

Monday

MORNING

7:00 EDT 6:00 EST KDKA-Slim & Jack & Gang KYW-News WBN-Sun Greeters' Club WCAE-Morning Express WCAU-Sing, Neighbor, Sing WGR-Musical Clock WGY-Top o' the Morning WKBW-Musical News WLW-Arizona Ranch Riders WMMN-Musical Headlines WTAM-Home Folks Frolic WVA-Log Cabin Boys & Girls 7:15 EDT 6:15 EST Musical Clock: KDKA WTAM KYW-Happy Clarks WCAU-Today's Music

7:30 EDT 6:30 EST NBC-Rise & Shine; Harold Levey's Orch.: WJZ CBS-Organ Reveille: WABC (sw-21.52) NBC-Morning Greetings; Orch.; Radio Rubes: WEA KYW-Musical Clock WCAU-Big Yank Roundup WGY-Marc Williams WHAM-The Morning After WJAS-Just About Time WLW-Top o' the Morning WMMN-Mountain Boys WOR-Vincent Sorey's Orch. WPAR-Puddle Jumpers

7:45 EDT 6:45 EST NBC-Yoichi Hiraoka, xylophonist; News: WJZ CBS-Jean Paul King, News (Household Finance); WABC (sw-21.52) News: WCAU WBN WGY-Your Morning Hostess WHAM-Sing, Neighbor, Sing WKBW-Health Parade WTAM-Dude Ranch Boys

8:00 EDT 7:00 EST NBC-Morning Devotions; Kathryn Palmer, sop.; Joyce Allmand, contralto; John Jamison, tr.; John Wainman, bar.; Lowell Patton, organist & dir.: WJZ WHAM CBS-Morn. Almanac; Phil Cook, comedian, Frank Cornwell's Trio; Three Funnyboners; Lew White, organist: WABC (sw-21.52)

NBC-Malcolm Claire: WEA WCAE WTAM News: WOR WJAS WMMN WPAR KDKA-Sing, Neighbor, Sing WBAL-Morning Devotions WCAU-Music from Here & There WEEU-Around the Breakfast Table

WFBI-Morning Meditation WGBI-Rhythm & Romance WGY-Morning Swing Session WKBW-Headlines on Parade WLW-Nation's Family Prayer Period WMMN-Sons of the Plains WVA-L. P. Lehman & Staff

8:15 EDT 7:15 EST NBC-News, WEA only) Good Morning Melodies: WEA WCAE WTAM NBC-Island Serenaders: WJZ WBAL WHAM KDKA-News: Musical Clock WCAU-Melody Parade WEEU-Morning Worship WFB-L-Breakfast Express WJAS-Pitfalls in English WLW-Sing, Neighbor, Sing WOR-Nell Vinic, beauty talk; Merry Melodies; Melody Moments WPAR-Morning Devotions

8:30 EDT 7:30 EST NBC-Cheerio, inspirational talk & music: WEA WLW WTAM WCAE WGY WBN NBC-Alden Edkins, bar.; William Meeder, organist: WJZ WHAM KDKA (sw-21.54) KYW-Morning Varieties WBAL-"Plaza 4900" WCAU-Larry Vincent, songs WEEU-Blue Bonnet Boys WESG-Morning Varieties; Today on WESG WGBI-Musical Clock WGY-Early Bird Musical Clock WHP-Morning Alarm; Music; News; Time WJAS-Doc Williams WMMN-Sleep Wreckers WOR-Tex Fletcher WPAR-Over the Coffee Cup

8:45 EDT 7:45 EST NBC-Norsemen Quartet: WJZ WHAM KDKA (sw-21.54) WCAU-Tunes & Time WFBL-Sports News WJAS-Cheerie Melodies WOR-Gospel Hymns WPAR-Buskirk Family

9:00 EDT 8:00 EST NBC-Breakfast Club; Vocalists; Don McNeill, m.c.; Orch.; News: WJZ WORK CBS-Metropolitan Parade: WABC WJAS WKBW WIBX WPAR WFBL WCAU WHP (sw-21.52) NBC-Streamliners: WEA WCAE WTAM WBN News: WVA WHAM WGBI WLW KDKA-Morning Merry-makers KYW-News; Robt. Hack WEEU-Friendly Club WESG-Somebody's Birthday WGR-News; Musical Home-makers

WGY-First Prize Kitchen Studio WMMN-The Old Pardner WOR-Ed Fitzgerald

9:15 EDT 8:15 EST CBS-Metropolitan Parade: WNBC WMMN Musical Clock: WVA WGBI KYW-Janet Lane WCAE-Jean Abbey WESG-News WGY-Market Basket WHAM-Don Harris WKBW-Niagara Spotlight WLW-Morning Devotions WOR-Modern Living WTAM-Ray Morton

9:30 EDT 8:30 EST CBS-Richard Maxwell, songs: News: WABC WJAS WMMN WESG WFBL WPAR WNBC WGBI WHP KDKA-Linda's First Love KYW-Smokey Mountain Boys WBAL-The Breakfast Club WCAE-Harmony Frolic WCAU-Morning Melodies WEEU-For Women Only WGR-Ma Perkins WGY-Mid-morn. Devotions WHAM-Mrs. Thrifty Buyer WLW-Mail Bag WOR-Organ Music WORK-Cousin Lee

9:45 EDT 8:45 EST CBS-Morning Moods: WNBC WGBI NBC-Landt Trio; News: WEA CBS-Bachelor's Children (Old Dutch Cleanser): WABC WCAU WJAS WKBW (sw-21.52) Morning Devotions: WMMN WHP News: WBAL WEEU KDKA-Style & Shopping KYW-A Woman Looks at the News WBN-Sally Work WCAE-Party Line WESG-Morning Moods WFBL-Musical Interlude WGR-Today's Almanac WGY-Musical Prgm.; News WHAM-Tower Clock Prgm. WHP-Morning Devotions WLW-Chandler Chats WOR-Jack Berch, songs WPAR-To be announced WTAM-Current Interlude; News

10:00 EDT 9:00 EST CBS-Betty & Bob (Gold Medal): WABC WHK WCAU WFBL WGR WJAS WHEC NBC-Mrs. Wiggs of the Cabbage Patch, sketch (Old English Wax): WEA WTAM KYW WBN WGY WCAE CBS-Fred Feibel, organ: WPAR WGBI WESG WNBC

10:45 EDT 9:45 EST NBC-TODAY'S CHILDREN, sketch (Phillsbury): WEA WCAE KYW WGY WBN WTAM NBC-Helen Jane Behlke, contr.; Norman Sherr, pianist: WJZ WHAM WSYR CBS-Novelters: WPAR WESG WNBC MBS-Couple Next Door, sketch: WLW KDKA-To be announced WBAL-Home Service Talk WGBI-Home Lovers Prgm. WHP-Waltz Time WKBW-Home Bureau

NBC-Tim Healy, news (Ivory Soap): WJZ WHAM WSYR WBAL KDKA (sw-15.21) WEEU-Church in the Wild-wood WHP-Mary Fountain, organist WKBW-News WLW-Hymns of All Churches WMMN-Economy Hints & Harmony WOR-Pure Food Hour WORK-Morning Devotions WVA-Cowboy Loye

10:15 EDT 9:15 EST NBC-Oxydol's Own Ma Perkins, drama: WJZ WHAM WSYR KDKA WBAL (sw-15.21) CBS-Hymns of All Churches; Betty Crocker (Gold Medal): WABC WJAS WCAU WFB WGR WHEC NBC-John's Other Wife, sketch (Louis Philippe): WEA KYW WBN WTAM WCAE WGY WEEU-Pianologue WIBX-Newsroom WKBW-Smiling Bob WLW-Hope Alden's Romance WMMN-Fred Feibel (CBS)

10:30 EDT 9:30 EST CBS-Waltzes of the World: WGBI WMMN WPAR WESG WNBC CBS-Modern Cinderella (Gold Medal); John K. Watkins, news: WABC WFBL WCAU WGR WJAS WHEC NBC-Pepper Young's Family, sketch (Camay): WJZ KDKA WSYR WBAL WHAM (sw-15.21) NBC-Just Plain Bill, sketch (Anacin): WEA WTAM WCAE WBN KYW WGY WEEU-Varieties WHP-Morning Moods WIBX-News WJAY-Drama WKBW-Tonawanda Time WLW-Virginians WORK-Old Man of the Mountains

10:45 EDT 9:45 EST NBC-TODAY'S CHILDREN, sketch (Phillsbury): WEA WCAE KYW WGY WBN WTAM NBC-Helen Jane Behlke, contr.; Norman Sherr, pianist: WJZ WHAM WSYR CBS-Novelters: WPAR WESG WNBC MBS-Couple Next Door, sketch: WLW KDKA-To be announced WBAL-Home Service Talk WGBI-Home Lovers Prgm. WHP-Waltz Time WKBW-Home Bureau

WMMN-All Star Varieties WORK-To Our Mothers WVA-Georgie Porgie Poppers

11:00 EDT 10:00 EST NBC-THE O'NEILLS, SKETCH (Ivory Soap): WJZ WHAM WSYR WBAL KDKA (sw-15.21) CBS-Heinz Magazine of the Air; B. A. Rolfe's Orch.; Reed Kennedy, bar.; "Trouble House," sketch: Guest: WABC WHEC WKBW WCAU WJAS WFB WHP Magazine of the Air guest James Wilson, noted explorer and lecturer, will talk about his experiences in Africa. NBC-David Harum, sketch (Bab-O); Wilmer Walter, Peggy Allenby, Edith Spence & Walter Soderling: WEA KYW WCAE WBN WTAM WGY (sw-15.33) MBS-Get Thin to Music: WOR News: WGR WMMN WEEU-To be announced

WESG-NEWS AND NOTES WGBI-All Star Review WLW-Linda's First Love WORK-Honeymooners (NBC) WPAR-Your Prgm. WVA-Two Guitars

11:15 EDT 10:15 EST NBC-Backstage Wife, sketch (Dr. Lyons): WEA WCAE WBN WGY WTAM KYW (sw-15.33) NBC-Personal Column of the Air (Chipso): WJZ WLW WHAM WSYR WBAL KDKA (sw-15.21) WEEU-Agriculture Briefs WMMN-Mountain Boys WOR-Romance of Hope Alden WORK-The Three Majors (NBC) WVA-Party Line

11:30 EDT 10:30 EST NBC-Vic & Sade, sketch (Crisco): WJZ KDKA WHAM WSYR WBAL (sw-15.21) CBS-Big Sister, sketch (Rinso): WABC WCAU WVA WHP WIBX WFBL WHEC WKBW WJAS

Gertie accepts the chief's invitation and starts a chain of events that appears to lead into trouble. NBC-How to be Charming, sketch (Phillips): WEA WGY WCAE WTAM KYW WBN (sw-15.33) WEEU-Bob Henke's Organologue WESG-Speed Wheeler WGBI-Better Business Bureau, T. F. Leahy WGR-Roger Baker's Funquizz WLW-We Live Again WMMN-Co-ordination of Life WOR-Barmara Lamarr, contr. WORK-Happy Johnny

AFTERNOON

12:00 EDT 11:00 EST NBC-Sheffer & Brenner, piano duo: WJZ WORK CBS-The Gumps, sketch (Pebeco): WABC WGR WCAU WBT WJAS (sw-9.59) NBC-Girl Alone (Kellogg): WEA KYW WTAM WCAE WLW WBN WORK (sw-15.33) MBS-Victor Lindlah: WOR News, KDKA WEEU WGBI WBAL-Mary Landis WFBL-Miss Goodnews WGY-Musical Prgm. WHAM-All-Star Varieties WHP-Kitty Keene, Inc. WKBW-News; What's New? WMMN-Home Harmony Time WPAR-To be announced WVA-Home Folks Frolic

12:15 EDT 11:15 EST NBC-Story of Mary Marlin, sketch (Ivory Soap): WEA WTAM WCAE KYW WGY WBN (sw-15.33) CBS-YOUR NEWS PARADE; Edwin C. Hill (Lucky Strike Cigarettes): WABC WFBL WVA WKBW WCAU WHEC WNBC WHP WMMN WIBX WGR (sw-9.59) NBC-Grace & Scotty, songs & patter (News, WJZ only): WJZ WORK WSYR WBAL WBEW KDKA-Sunshine Special WEEU-Cub Reporters WFBL-Agricultural Prgm. WGBI-Tottering VonTeeters (Continued on Next Page)

Monday

June 14



SYLVIA CYDE
"MBS Variety Prgm." soprano
Mon. 4:30 pm EDT (3:30 EST)

(12:15 p.m. Continued)

WHAM-Houseboat Hannah
WJAS-Musicale
WKBW-Farm Period; Weather
WLW-Livestocks

12:30 EDT 11:30 EST
CBS-Romance of Helen Trent
(Edna Wallace Hopper): WABC
WKBW WCAU WFBL WHEC
(sw-9.59)

NBC-Joe Dumond & Ranch Boys:
WJZ WEWR WSYR KDKA
(sw-15.21)

NBC-Ralph Kirbery, the Dream
Singer; Al & Lee Reiser, piano
team: WFAF
NBC-Three Marshalls: WCAE
WLW

News: WJAS WOR
KYW-Every Day
WBAL-Merchant's Prgm.
WBEN-News; Musical Prgm.
WEEU-Chandu
WESG-Harry Springer
WGBI-Bill Pierce
WGR-La Rosa Prgm.
WGY-Farm Prgm.

WHAM-Tom Grierson
WHP-Richard Leibert, organist
WJAY-Judy's Noon Revue
WMMN-Musical Grab Bag
WORK-Harold Goodman
WPAR-Farm & Home Hour
WTAM-Linda's First Love
WWVA-Your Market Basket

12:45 EDT 11:45 EST
CBS-Our Gal, Sunday, sketch
(Anacin): WABC WCAU
WFBL WKBW WJAS WHEC
(sw-9.59)

NBC-Viennese Sextet: WJZ
WSYR WEWR

NBC-Rosa Lee, sop.: WFAF
★ MBS-We Are Four: WOR
KYW-Ted White

WBEN-Stock Quotations
WCAE-Singin' Sam
WEEU-Side Walk Interviews
WESG-Variety Prgm.

WHAM-Women Only
WHP-The Gospel Singer
WLS-Weather; Markets; News
WLW-Frim Sisters
WNB-F Dixie Serenaders
WTAM-Don Bova
WWVA-Rhythm Rangers

1:00 EDT 12:00 EST
CBS-Make Believe: WABC WCAU
WGBI WKBW WJAS (sw-
9.59)

NBC-Love & Learn, sketch:
WJZ
NBC-Joe White, tr.: (sw-15.33)

NBC-News; Market & Weather
Reports: WFAF (sw-15.33)

MBS-Dance Music: WOR
News: WMMN WIBX WEEU
KYW-Carlisle & London with
Bon Bon

WBAL-News; Hi Jinks
WBEN-Farm Service
WCAE-Happy Felton's Orch.
WESG-Quik-Quiz
WFBL-Clarkie Davis; News
WGR-News; Reporter
WGY-The Hi-boys, cowboy songs
WHAM-World Dances
WHP-Allan Rhoades' Orch.
WLW-Carl Freed's Harmonica
Lads

WORK-The Swingsters
WTAM-Playhouse Interviews
WWVA-Farm & Home Hour

1:15 EDT 12:15 EST
★ CBS-PRETTY KITTY KELLY
(Wonder Bread): WABC WGR
WIBX WKBW WWVA (also
see 4:15 p.m.)

★ NBC-Nellie Revell, philosophy:
WJZ WSYR

NBC-Dan Harding's Wife, sketch:
WFAF WBEW (sw-15.33)
MBS-Tom, Dick & Harry: WLW
MBS-Psychologist Says: CKLW
WOR

News: WHP WORK WCAE
KDKA-Minit Interviews
KYW-Home Forum
WCAU-Women's Club

WEEU-Pioneer Stories
WESG-Cornell Agriculture Hour
WFBL-Agricultural Prgm.
WGBI-Musical Varieties
WGY-Hymns of All Churches
WHAM-News of the Air
WJAS-Musicale

WKBW-Success Story
WMMN-This Rhythmic Age
WPAR-Stock Reports
WTAM-Noon-day Resume

1:30 EDT 12:30 EST
★ NBC-Nat'l Farm & Home Hr.:
WJZ WEWR KDKA WHAM
WSYR WLW WORK WBAL
(sw-15.21)

Today is the Future Farmers
of America special musical
program with the United
States Army Band and Wil-
ter Blauffuss and Home-
breaders orch.

CBS-Poetic Strings: WPAR
WJAY

CBS-The Wife Saver (Manhattan
Soap): WABC WHEC WCAU
WJAS WFBL WGR WHP
(sw-9.59)

NBC-Words & Music: WBEN
WCAE KYW
WEEU-Agricultural Briefs
WGY-Betty & Bob
WKBW-Hymn Singer
WMMN-Inquiring Reporter
WOR-Dramatized Health Talk
WPAR-Man on the Street
WTAM-Wife vs. Secretary
WWVA-Pepper-Uppers

1:45 EDT 12:45 EST
CBS-Aunt Jenny's Real Life
Stories (Spry): WABC WJAS
WHP WWVA WCAU WGR
WHEC WKBW WFBL WBX
(sw-9.59)

Aunt Jenny, today and tomor-
row, will tell the story of a
poor girl who marries a rich
playboy.

Kitty Keene: WCAE WTAM
WGR-Home Bureau Speaker
WGY-Household Chats
WMMN-Blaine Smith
WOR-Hitmakers
WPAR-Patti Lane

2:00 EDT 1:00 EST
NBC-American Education For-
um: WFAF KYW WBEN
WTAM (sw-15.33)

CBS-"News Through a Woman's
Eyes" (Pontiac); Kathryn
Cravens: WABC WCAU WJAS
WHEC WKBW WFBL WHAS
WNB-F (sw-9.59)

Kathryn Cravens, of Burkett,
Texas, the home-town girl
who became a network com-
mentator, will talk about
the women of Texas and the
Southwest who are partici-
pating in the Greater Texas
and Pan-American Exposition
at Dallas during her "News
Through a Woman's Eyes"
broadcast today.

WHP-Ma Perkins, sketch: WHP
WCAE-Polly Entertainers
WEEU-Melody Shoppers
WGBI-World Dances
WGR-News; Variety Prgm.
WGY-Hello Peggy
WOR-Martha Deane, woman's
hour

WPAR-Musicalce Cubes
WWVA-Luncheon Club

2:15 EDT 1:15 EST
CBS-Jack & Loretta, songs &
patter (Kirkman's Soap):
WABC WGR WFBL WIBX
WHEC

CBS-Milton Charles, organist:
WJAS WHP WPAR WNB-F
WGBI

WCAU-Kitty Keene
WESG-Suburban Special
WGY-Guest Stars
WKBW-Variety Prgm.
WMMN-Southern Pine Melodeers

2:30 EDT 1:30 EST
CBS-Montana Slim, cowboy
songs: WABC WPAR WGR
WJAS WGBI WIBX WFBL

NBC-Bennett & Wolverson, In-
strumentalists: WFAF WTAM
KYW (sw-15.33)

★ NBC-Navy Band: WJZ WEWR
WSYR WHAM

KDKA-Home Forum
WBAL-Globe Trotter
WBEN-Way Down East
WCAE-Houseboat Hannah
WCAU-Fun to Keep House; Ris-
ing Console

WEEU-Senator Fishface; Harry
Reeser's Orch.

2:45 EDT 1:45 EST
★ CBS-MYRT AND MARGE,
sketch (Super Suds): Billy
Artz's Orch.: WABC WJAS
WFBL WHEC WGR WCAU
WBT (sw-9.59)

NBC-Johnny O'Brien & Orch.:
WFAF WCAE (sw-15.33)
Ma Perkins: WESG WWVA
KYW-The Naturals
WTAM-Market Reports
WBEN-Dollars & Sense
WEEU-String Ensemble
WGBI-Edward MacHugh, gospel
singer

WGY-Musical Prgm.
WHP-Album of Melodies
WLW-Betty & Bob
WMMN-Sheriff & Sun Bonnet
Girls
WOR-Organ Recital
WPAR-Gospel Singer
WTAM-Flower Gardening

3:00 EDT 2:00 EST
NBC-Pepper Young's Family
Sketch (Camay): WFAF WTAM WGY
WBEN KYW WLW WCAE
(sw-15.33)

CBS-Colonel Jack Major: WABC
WFBL WESG WNB-F WKBW
WJAS WHP WPAR WIBX
WCAU WMMN (sw-15.27-
9.59)

★ MBS-Spotlight Revue: WOR
KDKA-To be announced
WBT-Hon. Joseph E. Davis, Am-
bassador to Russia; Gov. John-
ston & Sen. Byrnes of S. C.
WBAL-Modern Girl's Romance
WGBI-Ma Perkins, sketch
WGR-Carnival
WORK-Hours of Memories
WWVA-L. P. Lehman & Staff

3:15 EDT 2:15 EST
★ NBC-Oxydol's Own Ma Per-
kins, sketch: WFAF WTAM
WGY WLW KYW WCAE
WBEN (sw-15.33)

KDKA-Welfare Commentator
WBAL-Lydia Looks Around
WEEU-Ma Perkins
WGBI-Robert Hood Bowers' Mi-
litary Band
WHAM-Navy Band (NBC)

3:30 EDT 2:30 EST
★ NBC-Vic & Sade, sketch
(Crisco), Art Van Harvey,
Billy Idelson & Bernardine
Flynn: WFAF WGY WTAM
WBEN WCAE WLW KYW
(sw-15.33)

NBC-Let's Talk It Over, Alma
Kitchell, contr., m.c.: WJZ
WHAM WSYR KDKA WBAL
WORK (sw-15.21)

From Stockholm, Sweden, comes
the meeting of the board of
directors of the International
Federation of Business and
Professional Women. Speak-
ers include Senator F. F.
Palmiro Togliatti, vice-president
of the Federation and Czecho-
slovakian representative; Miss
Gordon Holmes, joint direc-
tor National Securities Co.
Ltd. of Great Britain and
Finance chairman of the
Federation; Marika Stjern-
stedt, Swedish novelist, and
Mrs. Maria Sandler, wife of
the Swedish minister of for-
eign affairs, who will be in-
troduced by Lena Madelin
Phillips, president of the
Federation.

CBS-Pop Concert; Howard Bar-
low, cond.: WABC WJAS
WPAR WNB-F WESG WKBW
WHP WGBI (sw-15.27)

WEEU-Blue Bonnet Boys
WFBL-Safety Council
WGR-Variety Prgm.
WIBX-Afternoon Jamboree
WMMN-Blue Ridge Boys
WOR-Allie Lowe Miles Club
WWVA-News

3:45 EDT 2:45 EST
★ NBC-THE O'NEILLS,
sketch (Ivory Flakes): WFAF
KYW WGY WTAM WLW
WBEN WCAE (sw-15.33)

CBS-Pop Concert: WWVA WFBL
WMMN
WGR-Variety Prgm.
WWVA-Doc Williams' Riders

4:00 EDT 3:00 EST
NBC-Lorenzo Jones, sketch (Phil-
lips): WFAF WBEN WCAE
WTAM KYW WGY (sw-15.33)

CBS-Bob Bryon, songs: WABC
WFBL WIBX WESG WKBW
WJAS WNB-F WKBW WTAM
WHP WPAR WMMN (sw-
15.27)

WGY-Bradley Kincaid
WHP-To be announced
WJR-Phil Sillman, Piano Parade
WLW-Variety Time
WMMN-Economy Hints & Har-
mony

WORK-Luncheon Ensemble
WWVA-Salon Musicale

2:45 EDT 1:45 EST
★ CBS-MYRT AND MARGE,
sketch (Super Suds): Billy
Artz's Orch.: WABC WJAS
WFBL WHEC WGR WCAU
WBT (sw-9.59)

NBC-Johnny O'Brien & Orch.:
WFAF WCAE (sw-15.33)
Ma Perkins: WESG WWVA
KYW-The Naturals
WTAM-Market Reports
WBEN-Dollars & Sense
WEEU-String Ensemble
WGBI-Edward MacHugh, gospel
singer

WGY-Musical Prgm.
WHP-Album of Melodies
WLW-Betty & Bob
WMMN-Sheriff & Sun Bonnet
Girls
WOR-Organ Recital
WPAR-Gospel Singer
WTAM-Flower Gardening

3:00 EDT 2:00 EST
NBC-Pepper Young's Family
Sketch (Camay): WFAF WTAM WGY
WBEN KYW WLW WCAE
(sw-15.33)

CBS-Colonel Jack Major: WABC
WFBL WESG WNB-F WKBW
WJAS WHP WPAR WIBX
WCAU WMMN (sw-15.27-
9.59)

★ MBS-Spotlight Revue: WOR
KDKA-To be announced
WBT-Hon. Joseph E. Davis, Am-
bassador to Russia; Gov. John-
ston & Sen. Byrnes of S. C.
WBAL-Modern Girl's Romance
WGBI-Ma Perkins, sketch
WGR-Carnival
WORK-Hours of Memories
WWVA-L. P. Lehman & Staff

3:15 EDT 2:15 EST
★ NBC-Oxydol's Own Ma Per-
kins, sketch: WFAF WTAM
WGY WLW KYW WCAE
WBEN (sw-15.33)

KDKA-Welfare Commentator
WBAL-Lydia Looks Around
WEEU-Ma Perkins
WGBI-Robert Hood Bowers' Mi-
litary Band
WHAM-Navy Band (NBC)

3:30 EDT 2:30 EST
★ NBC-Vic & Sade, sketch
(Crisco), Art Van Harvey,
Billy Idelson & Bernardine
Flynn: WFAF WGY WTAM
WBEN WCAE WLW KYW
(sw-15.33)

NBC-Let's Talk It Over, Alma
Kitchell, contr., m.c.: WJZ
WHAM WSYR KDKA WBAL
WORK (sw-15.21)

From Stockholm, Sweden, comes
the meeting of the board of
directors of the International
Federation of Business and
Professional Women. Speak-
ers include Senator F. F.
Palmiro Togliatti, vice-president
of the Federation and Czecho-
slovakian representative; Miss
Gordon Holmes, joint direc-
tor National Securities Co.
Ltd. of Great Britain and
Finance chairman of the
Federation; Marika Stjern-
stedt, Swedish novelist, and
Mrs. Maria Sandler, wife of
the Swedish minister of for-
eign affairs, who will be in-
troduced by Lena Madelin
Phillips, president of the
Federation.

CBS-Pop Concert; Howard Bar-
low, cond.: WABC WJAS
WPAR WNB-F WESG WKBW
WHP WGBI (sw-15.27)

WEEU-Blue Bonnet Boys
WFBL-Safety Council
WGR-Variety Prgm.
WIBX-Afternoon Jamboree
WMMN-Blue Ridge Boys
WOR-Allie Lowe Miles Club
WWVA-News

3:45 EDT 2:45 EST
★ NBC-THE O'NEILLS,
sketch (Ivory Flakes): WFAF
KYW WGY WTAM WLW
WBEN WCAE (sw-15.33)

CBS-Pop Concert: WWVA WFBL
WMMN
WGR-Variety Prgm.
WWVA-Doc Williams' Riders

4:00 EDT 3:00 EST
NBC-Lorenzo Jones, sketch (Phil-
lips): WFAF WBEN WCAE
WTAM KYW WGY (sw-15.33)

CBS-Bob Bryon, songs: WABC
WFBL WIBX WESG WKBW
WJAS WNB-F WKBW WTAM
WHP WPAR WMMN (sw-
15.27)

NBC-Club Matinee; Harry Ko-
gen's Orch.; Ransom Sher-
man, m.c.; vocalists: WJZ
KDKA WEWR WBAL WORK
(sw-15.21)

WEEU-Horseshoe Mike & Cow-
boy Joe
WENR-Club Matinee
WGBI-News
WGR-Music for You
WHAM-Baseball Game
WLW-Helen Nugent, contr.
WOR-Texas Jim Lewis & His
Cowboys
WWVA-Uncle Jack

4:15 EDT 3:15 EST
NBC-Personal Column of the Air
(Chippo): WFAF WGY KYW
WBEN WTAM (sw-15.33)

CBS-Pretty Kitty Kelly, sketch
(Wonder Bread): KNX KSL
(also at 1:15 p.m.)

CBS-Dictators: WABC WPAR
WJAS WTAG WFBL WIBX
WESG WKBW WNB-F WKBW
WHP WMMN (sw-15.27)

WCAE-Dick Barrie's Orch.
WGBI-Betty & Bob, sketch
WLW-Kitty Keene, Inc.
WOR-News

4:30 EDT 3:30 EST
★ NBC-FOLLOW THE MOON,
sketch (Woodbury's); Elsie
Hitz & Nick Dawson: WFAF
KYW WCAE WTAM WGY
WLW WBEN (sw-15.33)

CBS-Playdays: WABC WJAS
WHP WPAR WMMN WKBW
WESG WWVA WTAG WIBX
WKBW WNB-F (sw-15.27)

★ MBS-Variety Prgm.: WOR
KDKA-Parent-Teacher Ass'n
WCAE-Sammy Kaye's Orch.
WFEU-World Bookman
WFBL-Intimate Interlude
WGBI-Hymns of all Churches
WGR-Hollywood on Parade

4:45 EDT 3:45 EST
NBC-The Guiding Light, sketch
(White Naphtha): WFAF WGY
KYW WCAE WTAM WBEN
WLW (sw-15.33)

KDKA-Robert Cartier
WBAL-News; Miniature Musicale
WEEU-Jane Stevens
WFBL-Playdays (CBS)
WGBI-Rainbow Revue
WGR-Musical Prgm.
WHAM-To be announced

5:00 EDT 4:00 EST
NBC-Carol Weymann, sopr.:
WFAF WCAE WMAQ WTIC
CBS-Clyde Barrie, bar.: WABC
WFBL WNB-F WJAS WJAY
WPAR WESG WHAS WBBM
WGH WHP (sw-15.27)

★ NBC-The Story of Mary Mar-
lin, sketch (Ivory Snow):
WJZ WBZ WGR WHAM
WENR WBAL KDKA WSYR
WLW (sw-15.21)

CKLW-The Turf Reporter
KYW-Singing Strings
WBEN-Uncle Ben's Club
WBT-The Briarhopper Boys
WCAU-Sleepy Hollow Boys
WEEU-Pop & His Hoboes
WGBI-Recipe Girl
WGN-Good Health & Training
WGY-Stock & Produce Markets
Reports

WHL-To be announced
WKBW-News
WJR-Painted Dreams
★ WLEU-MOVIE GOSSIP (1420
kc.)
WMMN-News; Parade of Bar-
gains

WOR-Melody Moments; Tunes
for Today
WORK-Cousin Lee
WSB-School of the Air
WSM-Women's News Review
WTAM-Art Museum
WWVA-Hugh Cross & Shug Fish-
er

5:15 EDT 4:15 EST
NBC-Adventures of Dari Dan,
sketch (Dari-Rich): WFAF
WCAE KYW WMAQ WTIC
WGY WBEN WTAM (sw-9.53)

CBS-Eton Boys, male quartet:
WABC WNB-F WJAY WESG
WJAS WHP WPAR WFBL
WGBI WHAS WKBW WBBM
(sw-15.27)

NBC-Young Hickory, sketch WJZ
WGR WSYR WSM WBAL
WBZ
CKLW-Great Lakes Exposition
Alpine Village
KDKA-Kiddies' Klub
WBAL-Roslyn Terhune, dog tales
WENR-Music Circle

5:30 EDT 4:30 EST
WGN-Memory Lane
WGR-Musical Prgm.
WHAM-Baseball Game
WJR-Envoys of Melody
WLW-Life of Mary Sothern
WOR-Women Make the News

5:30 EDT 4:30 EST
★ NBC-Kellogg's Singing Lady,
Irene Wicker: WJZ WHAM
KDKA WGR WBAI WLW
WSYR WBZ WEWR (sw-
15.21)

The Singing Lady tells the
story of Flag Day.

NBC-Don Winslow of the Navy:
WFAF WTIC WBEN WTAM
KYW WSM WORK (sw-9.53)

CBS-Doris Kerr, songs: WABC
WPAR WFBL WNB-F WBBM
WESG WHAS WJAS WKBW
WJAY WGR WJR WHP (sw-
15.27)

MBS-Hod Williams' Orch.: WOR
CKLW WGN
WCAE-Novelette
WEEU-Rhym-A-Line; Geo. Hall's
Orch.

WENR-Gentlemen of Rhythm
WGY-Chandu the Magician
WIBX-Terry & Ted
WKBW-Stranger Within Our
Gates

WMAQ-Tea Time Varieties
WMMN-Joseph Henry, violinist
WSM-News; Dance Music
WWVA-Friendly Shopping Hour

5:45 EDT 4:45 EST
NBC-Little Orphan Annie, sketch
(Ovaltine): WFAF WLW WGY
WTAM WCAE KYW WBEN
WTIC (sw-9.53)

NBC-Jackie Heller, tr.: WJZ
WSYR WSM WGR
CBS-Funny Things, children's
prgm.: WABC WHP WHAS
WPAR WFBL WNB-F WHEC
WESG WJAY WBBM (sw-
15.27)

Nora Stirling, charming eye-
lopedia of little-known facts,
explains the origin of the
word "flag" on her "Funny
Things" program today. She
will divulge that the word
"flag" originally meant a
"baby's dress" and that the
first American flag was made
of a petticoat, an old shirt
and an army officer's coat.

KDKA-Show Shopper
WBAL-To be announced
WBZ-Four of Us
WEEU-Ginger & Buddy; Music
WENR-Johnnie Johnston, bar.
(NBC)

WGR-Variety Prgm.
WHAM-Baseball Game
WHL-Watchtower
WIBX-News

WJAS-Baseball Resume
WJR-Youth Speaks
WKBW-Dance Melodies
WMMN-The Old Pardonier
WOR-Junior G-Men

6:00 EDT 5:00 EST
NBC-To be announced: WFAF
WSB WMAQ WSM (sw-9.53)

CBS-Howard Phillips, bar.:
WABC WHK WIBX WHAS
WGBI WNB-F WKBW WJAS
WESG WBT WHP

★ NBC-(News, WJZ only) Army
Band: WJZ WENR WHAM
WSYR
News: KDKA WBEN WTIC
WBZ WEEU

CKLW-Rhythm & Romance
KYW-Musical Moments
WBAL-Uncle Jack's Club
WCAE-Sunset Serenade
WCAU-Ben Alley, tr.; Organ
WFBL-Federal Housing
WGR-Rhythm Rangers
WGN-Armoire Melodies
WGR-Jimmie Shields
WGY-News; Musical Prgm.
WJAY-Italian Lesson
WJR-Melody & Rhythm
WKBW-News; Musical Interlude
WLW-Toy Band
WMMN-Economy Hints & Har-
mony

WOR-Uncle Don, children's prgm
WORK-Happy Johnny

★ WPAR-Music with Your Cock-
tail; MOVIE CHATTER
WTAM-News; Twilight Tunes
WWVA-Sons of Pioneers

6:15 EDT 5:15 EST
NBC-(News, WFAF only) John
Gurney, basso: WFAF WCAE
WSM WSB

CBS-Dr. Charles Stelzle, "Unem-
ployment": WABC WPAR
WHEC WBBM WESG WHAS
WGR WNB-F WIBX WHK

This is the second of three
broadcasts on problems con-
fronting unemployed persons.
Dr. Charles Stelzle, executive
director of the Good Neigh-

bor League, and a noted so-
ciologist and author, will
interview a number of un-
employed men and women on
this series, and discuss the
problems of unemployment in
different professions. The
broadcasts are staged in con-
junction with the Works
Progress Administration

6:30 EDT 5:30 EST
NBC-Army Band: WBAL
MBS-Studies in Black & White:
CKLW

KDKA-Azinsky's String Ensemble
KYW-Sports Reporter
WBT-Grady Cole
WCAU-Bill Dyer, sport talk
WEEU-2-4-1

WENR-Malcolm Claire, children's
stories
WFBL-Tea Time Tunes
WGBI-Ellis Vanderpyl; Inter-
lude; Sid Andorn

WGBI-Tea Time Tunes
WGN-Arthur Wright & Organ
WGY-Frank Morgan, Ella Logan
& Freddie Rich's Orch.
WHP-Buck Jones

WJAS-News
WJAY-Quo Vadis
WJR-Uncle Neal & Prudy
WKBW-Sports Review
WLW-Tommy & Betty
WMAQ-Don Winslow of the Navy
WTAM-Trailer Tim
WTIC-Baseball Scores
WWVA-Peerless Economy Notes

6:30 EDT 5:30 EST
★ CBS-NEWS; DAILY SPORTS
Resume (Chesterfield): WABC
WCAU WBBM WMMN WIBX
WJR WBT WPAR WKBW
WGBI WHP WJAS (sw-9.59)

NBC-News; Today's Sports, Ford
Bond: WFAF (sw-9.53)

NBC-News; Revelers Quartet:
WJZ
NBC-Three X Sisters, trio:
WCAE WMAQ WTAM

CKLW-Rhythm Rhapsody
KDKA-Sports; Weather
KYW-News; Tell Sisters
WBAL-Don Riley, sports
WBEN-Sports

WBN-News: Musicale
WEEU-Terry & Ted
WENR-What's the News?
WESG-Bill Pope
WFBL-Leo Bolley, sports
WGR-Sense and Nonsense
WGN-Howard Wood's Orch.
WGR-Roger Baker's Sports
WGY-News; Evening Brevities

★ WHAM-RADIOGRAMS
WHAS-Peter Riccardi
WHK-Musical Interlude
WLW-The In-Laws
WOR-Howard Woods' Orch.
WORK-Late Afternoon Musical
WSB-News

WSM-News; Musical Interlude
WTIC-Wrightville Clarion
WWVA-Industry Talk: Jamboree

6:45 EDT 5:45 EST
CBS-Hollace Shaw, songs:
WABC WPAR WKBW WESG
WMMN



PARKER FENNELLY Pa of "Ma and Pa" Mon. 7:15 pm EDT (6:15 EST)

KDKA-Middleman's Orch. WBBM-Manhattan Mother WBZ-Eddie Varzos' Orch. (NBC) WENR-Happy Jack Turner, songs WFBL-Leo Bolley, sports

12:00 EDT 11:00 EST NBC-Mr. & Mrs. Jesse Crawford's Orch.: WJZ WENR WBZ WBAL WORK

CBS-Horace Heidt's Orch.: KNX (also at 8:00 p.m.) NBC-Fibber McGee & Molly: KPO (also at 9 p.m.)

CBS-Carl Ravell's Orch.: WABC WJAS WKBW WCAU WIBX WMMN WPAR WNBW WJRW WHP WGBI WHAS

NBC-Emery Deutsch's Orch.: WEAH WTAM WTIC KYW WCAE WBEN WGY (sw-9.53) MBS-Happy Felton's Orch.: WOR WGN

CKLW-Club Reporter KDKA-Dance Orch. WBBM-Bernie Cummins' Orch. (CBS)

WBT-News; Slumbertime WGR-Final Edition WHAM-Night Wire WHAS-Baseball; Louisville vs. Milwaukee

WHK-Sports Parade WLW-Paul Sullivan, news WMAQ-Ted Lewis' Orch. WSB-Perry Bechtel's Orch.

12:15 EDT 11:15 EST CBS-Carl Ravell's Orch.: WBT WFBL WNBW WKBN

NBC-Don Bestor's Orch.: WGAR WHAM WSM News: WHAS WHK

CKLW-Chas. Dornberger's Orch. KDKA-Dance Orch. WBBM-Al Trace's Orch. WLW-Ben Young's Orch.

12:30 EDT 11:30 EST NBC-Vox Pop: KPO (also at 9:00 p.m. Tuesday)

CBS-Glen's Gray's Orch.: WABC WKBW WBBM WFBL WIBX WMMN WIKI WGBI WHEC WHP WBT WPAR WNBW WJR WCAU WKBN

NBC-Magnolia Blossoms: WEAH KYW WGY WGRK WCAE WBEN WTIC WSM WTAM WSB (sw-9.53)

WENR-Dance Orch. WHAS-Dance Time WLW-Leonard Keller's Orch.

End of Monday Programs

Frequencies

- CKLW-1030 WHAS-820
FDKA-980 WHK-1890
KYW-1020 WHP-1430
WABC-860 WIBX-1200
WBAL-1060 WJAS-1290
WBBM-770 WJAY-610
WBBN-900 WJR-750
WBT-1080 WJZ-760
WCAE-1220 WKBN-570
WCAE-1170 WLS-870
WCKY-1490 WLS-870
WFF-680 WMAQ-670
WEER-1370 WMMN-890
WEEU-830 WNBW-1500
WFNR-870 WOR-710
WESG-850 WPAR-1420
WFBL-1360 WORK-1320
WGAR-1450 WSB-740
WGBI-880 WSM-650
WGN-720 WSYR-570
WGR-550 WTAM-1070
WGY-790 WTIC-1040
WHAM-1150 WVA-1160
WHEC-1430

NBC-Melody Revue; Hugh Barrett's Orch.; Jean O'Neill, sop.; Barry McKinley & the Tunetwisters, vocal trio (All-Wite, Shoe Cleaner); WJZ WGAR WEBR WSYR WENR WBZ WHAM WSB KDKA WSM WBAL (sw-11.87) Sports: WOR WJR CKLW-Turf Reporter; Musical Interlude WBBM-News WESG-Rhythm Almanac WGBI-Remember Way Back; Uncle Willie WGN-Palmer House Concert WHP-Singing Strings WJAY-Dinner Dance WKBW-News; Music for an Hour WLW-Johnson Family WMAQ-News To You WMMN-Personalities on Parade WORK-Baseball Scores WPAR-Closing Stock Quotations WTAM-Tom Manning

7:15 EDT 6:15 EST NBC-UNCLE EZRA'S RADIO Station (Alka-Seltzer): WEAH WTIC KYW WMAQ WCAE WGY WTAM WBEN (also see 11:15 p.m.)

CBS-Ma & Pa, sketch (Atlantic Refining Co.); Parker Fennelly & Margaret Dee: WABC WGR WJAS WCAU WHK WVA WFBL WHEC WIBX WBT WHP WNBW (sw-11.83-9.59) News: WHAS WBAL Dance Orch.: WGN WORK CKLW-News & Sports WBBM-Sports Review WGBI-Bill Pierce, Quik Quizzer WJR-Musical Moments WLW-Jimmy James' Orch. WMMN-What's the Answer? WOR-Frank Morgan, m.c.; Orch.; Guests WPAR-To be announced

7:30 EDT 6:30 EST NBC-HORLICK'S LUM & ABNER, sketch: WJZ WLW WENR WSB WSYR WBZ

CBS-Hollywood News; Del Casino, tr.; Ray Block's Orch.; Milton Herth, organist, guest (Noxema): WABC (sw-11.83) CBS-Jack Shannon, tr.; Ann Leaf, organist: WJAS WNBW WHEC WGBI WHAS NBC-House Jamison, commentator; Nat Brusiloff's Orch.: WEAH

MBS-Lone Ranger, drama: WOR News: WESG WORK WIBX Jerry Cooper, songs: WTIC WGR WCAU

CKLW-Vincent York's Orch. KDKA-Paint Parade KYW Monday Merrymakers WBAL-News; John Herrick, bar. WBBM-Men of Zest WBEN-Cy King, Reporter WBT-To be announced WCAE-Three Little Maids WEEU-Artist Bureau Period WFBL-Frank Morgan WGAR-Sid Androm; Ellis VanderPyl WGN-Remember When? WGY-Jim Healy WHAM-To be announced WHK-Musical Moments WHP-Baseball Scores; Organ Interlude WJAY-Baseball Scores WJR-Hollywood Spotlight WMAQ-Totter on Sports WMMN-Timely Topics WPAR-Household Newscast WSM-Dixie Land Jam Band WTAM-Lee Gordon's Music Masters WVA-Thank You Stusia

7:45 EDT 6:45 EST NBC-Passing Parade (Duart Sales): WEAH WMAQ

CBS-Boake Carter, Commentator (Philco): WABC WGR WHK WJAS WJAS WBBM WFBL WJR WBT WCAU (sw-11.83-9.59) NBC-John Herrick, bar.: WEBR WORK

NBC-Sisters of the Skillet: WJZ CKLW-Lane Prescott's Ensemble KDKA-Jerry Cooper, bar. WBAL-El & Ernie WBEN-Musical WBZ-Paint Parade WCAE-Dancing Date WEEU-Music Hall Headliners WENR-Donald McGibeny, commentator

WESG-Baseball Scores WGAR-Harry & Mazie Allen WGBI-News & Mine Schedule WGN-Bob Elson's Sport Review WGY-Banjoleers WHAM-Newspaper of the Air WHP-News WJAY-Radio Game WLW-Bob Newhall, sports WMMN-Spelling Bee WPAR-Prison Mystery WSB-Tonic Time WSM-Afternoon News Summary WTAM-Roy Campbell's Royalists WTIC-Family Doctor

WVVA-News; RADIO GOS-SIPER

8:00 EDT 7:00 EST

NBC-Burns & Allen; Tony Martin & Ray Noble's Orch. (Grape Nuts): WEAH WGY WCAE WMAQ KYW WSM WTAM WBEN WGY WTIC WLW (also see 10:30 p.m.) Gracie has a new helpless male to heckle since Tony Martin replaced Dick Foran as vocalist on the Burns and Allen show. The red-haired singing cowboy has been withdrawn from the program by Warner Brothers studio where he is under contract and must make a picture.

CBS-Horace Heidt's Orch. (Alamite): WABC WJR WHAS WJAS WGR WBBM WCAU WFBL WBT WHK (sw-11.83-6.06) (also see 12 mid.) NBC-Nan Rodrigo's Orch.: WJZ WGAR KDKA WBZ WLS WSYR (sw-11.87)

MBS-Jazz Nocturne: CKLW WOR WBAL-Dinner Music WESB-Tune Topics WGBI-Baseball Scores WGN-Eddy Duchin's Orch. WHAM-Musical Moments WHP-Dan Groogry's Orch. WJAY-To be announced WKBW-News; Variety Prgm. WORK-Five Star Final WPAR-Sport Spotlight WSB-Jack Dempsey, Idol of Millions WSM-Gale Page & Charles Sears WVVA-Twilight Reverie

8:15 EDT 7:15 EST To be announced: WSM WBAL WHAM

WESG-Strings of Swing WGBI-Freshest Thing in Town WHP-35 Years Fire Warden WJAY-Kurkdjie's Ensemble WKBW-Variety Revue WMMN-Day's Roundup WORK-Victor Young's Orch. & Guest Stars WPAR-Charlotte Deeble, organist

8:30 EDT 7:30 EST

NBC-Voice of Firestone; Margaret Speaks, sop.; Alfred Wallenstein, cond.; Symp. Orch.: WEAH WBEN WCAE WTIC WMAQ WSM KYW WTAM WSB WGY (sw-9.53) (also see 11:30 p.m.)

Soprano Margaret Speaks will be soloist with the symphony orchestra under the direction of Alfred Wallenstein during the second of the new Summer series of Voice of Firestone concerts which will be heard tonight. Music details for the program include Lieurance's "By the Waters of Minnetonka," "First Rose of Summer," "Blue Moon," "La Comparsita" by Matos, "Hallelujah," "Gates," "I Love to Hear You Singing," selections from Kullman's "Sari," and "Boo Hoo" by Carmen Lombardo. The Firestone Chorus also will be heard.

CBS-Pick & Pat (Dill's Best) Edward Roecker, bar.; Benny Kreuger's Orch.: WABC WBT WIKI WJR WBBM WJAS WHEC WFBL WCAU WGR WHP (sw-11.83-6.06) (also see 11:30 p.m.)

NBC-Paul Martin's Orch.: WJZ WGAR WBZ WORK KDKA (sw-11.87)

MBS-The Lone Ranger: WGN

MBS-Let's Visit: CKLW WOR WBAL-Exploring America; Car-veith Wells WESG-To be announced WGBI-Theater of the Air WHAS-Dance Orch. WHAM-German Hour WHAS-Fredie Rich's Orch. WJAY-News & Music WLW-For Men Only WMMN-Popular Dance Tunes WPAR-Musical Prgm. WVVA-Musical Varieties

8:45 EDT 7:45 EST

WBAL-Theater of the Air WGBI-Sports Parade WHAS-Extra Margins of Safety WIBX-While the City Sleeps WJAY-Casidy Singers WKBW-Men of Vision WMMN-Baseball Finals WVVA-Tonic Time

9:00 EDT 8:00 EST

CBS-LUX RADIO THEATER: WABC WIBX WHEC WFBL WBBM WCAU WJAS WHAS WHK WKBW WBT WJR (sw-11.83-6.06)

Ann Harding has been tentatively scheduled to appear in a drama, the name of which has not been announced at the time of going to press.

NBC-FIBBER MCGEE & MOLLY, comedy sketch (Johnson's Wax); Tommy Harris, vocalist; Bill Thompson; Jimmy Grier's Orch.: WEAH WBEN WMAQ WTAM WSB WSM WCAE KYW WGY WTIC WLW (sw-9.53) (also see 12 mid.)

NBC-Good Time Society; Jesse Owens' Orch.; Ella Fitzgerald, Charles Linton; Ink Spots; Juanita Hall Choir & Juan Hernandez: WJZ WGAR WEBR WSYR WBZ WORK

MBS-Yale Univ. Music School Prgm.: CKLW

KDKA-Jack Dempsey Fights WBAL-Musical Prgm. WGBI-Jamboree WGN-Joe Sanders' Orch. WGR-News; World Dances WHAM-Hollywood Spotlight WHP-Health Hints; Blue Monday Jamboree WLS-Aeolian Chorus WMMN-Edward Nell, Jr. & Willie Morris

WOR-Gabriel Heatter WPAR-olive Roscoe Rauch WVA-Supercharged Swing

9:15 EDT 8:15 EST

NBC-Good Time Society: WSYR WGN-Diamond D-X WGR-World Dances WHAM-Frank Morgan Show WLS Otto's Novelodeons WMMN Detective Stories WDR-Gus Haenschen's Orch. WPAR-To be announced

9:30 EDT 8:30 EST

NBC-Melodic Strings, Dir. Alexander Chuhaldin: WJZ WHAM WSB KDKA WBAL WBZ WSYR WORK WENR WEBR (sw-11.87) NBC-Hour of Charm; Phil Spitalny's Girls (General Electric): WEAH WBEN WMAQ WLW WTIC WCAE WTAM WSB WGY KYW WSM (sw-9.53)

MBS-Symphonic Strings WOR CKLW A symphonic group directed by Alfred Wallenstein offers: Concerto for Violin and Strings (Vivaldi); Dance Suite (Mozart); Triptique (Tansman); Folk Songs (Bolton).

WGAR-Home Interviews WGBI-Organ Meditations WGN-Chilton Urley WGR-Baseball; Bisons vs. Jersey City WHP-Ye Olde Spelling Bee WMMN-Fairmont State Teachers' College WPAR-Musical Moments

9:45 EDT 8:45 EST

NBC-Melodic Strings: WGAR WSYR WGBI-Musical Moments Revue WGN-News; Sport Celebrities WPAR-Radio ABC's

10:00 EDT 9:00 EST

CBS-Wayne King's Orch. (Lady Esther): WABC WHAS WFBL WJAS WJR WBT WHK WCAU WBBM WKBW (sw-11.83-6.06)

NBC-To be announced: WJZ WBAL WENR WHAM WBZ WGAR KDKA WEBR WSYR (sw-6.14)

NBC-Carnation Contented Prgm.: WEAH KYW WSE WBEN WTAM WCAE WGY WTIC WMAQ WSM (sw-9.53) The program: I'm Bubbling Over from "Wake Up and Live" (Revel), orch. and quartet; Our Song, from "When You're in Love" (Kern); Vivian Della Chiesa: Inspiration (Paulos), orch.; Sweet and Low (Barney); Lullaby Lady; I Know Now, from "The Singing Marine" (Warren); Heintz Schmidt: Talking Through My Heart; from "The Big Broadcast of 1936"; orch.; My Little Buckaroo from "Cherokee Strip" (Jerome), quartet, and selections from the motion picture "Shall We Dance," by ensemble.

MBS-Elder Lightfoot Solomon Michaux & His Congregation: WOR CKLW WGBI-Dancing with Hank WGN-Jack Denny's Orch. WHP-The Unbelievable WLW-Sports on Parade WMMN-Kay's Bargain Wheel WORK-Dance Music WPAR-News

10:15 EDT 9:15 EST

WHP-Songs by Jerry Cooper WBX-Under the Capitol Dome WMMN-Dance Melodies WPAR-Musical Prgm.

10:30 EDT 9:30 EST

NBC-Nat'l Radio Forum: WJZ KDKA WHAM WBAL WEBE WBZ WORK WENR (sw-6.14)

NBC-Music for Moderns: WEAH WTAM KYW (sw-9.53) CBS-Your Neck up the Woods: WABC WJAS WPAR WNBW WHP WGBI WBT WMMN WIBX (sw-11.83)

Carl Carner, in his third broadcast, will tell folk legends and stories of New York State. Bernard Herrmann conducts the orchestra and the men's chorus which presents old-time melodies in special arrangements.

NBC-Burns & Allen (Grape Nuts): KPO WSM WSB (also at 8 p.m.)

MBS-Henry Weber's Pageant of Melody: WOR CKLW WGN Jerry Cooper, songs: WBBM WHK

WBEN-Drama WCAE-Dick Barrie's Orch. WCAU-To be announced

WFBL-This & That WGAR-Cleveland Railway Chorus WGY-Musical Kaleidoscope WHAS-Louisville Dance Time WJR-Vocal Varieties WKBW-Variety Prgm. WLW-Lang Thompson's Orch. WMAQ-Whistler & His Dog WTIC-Guy Hedlund & Co.

10:45 EDT 9:45 EST

WBBM-Melodie Time WCAU-Mac Parker WFBL-The Unbelievable WHK-Song Time WJR-Musical Prgm. WKBW-Sentimental Mood WLW-Happy Times WMAQ-Jesse Crawford's Orch. WOR-Talk by Director Michael P. Duffy

11:00 EDT 10:00 EST

NBC-AMOS 'N' ANDY (PEP sodent): WSM WMAQ WSB WTAM WLW KPO KOA WOI KPRC (also at 7 p.m.) NBC-(News, WJZ only) Jolly Coburn's Orch.: WJZ WBAL WHAM WORK

CBS-Poetic Melodies (Wright Gum): WHAS WJR WBBM NBC-(News, WEAH only) Free for All Round Table Discussion: WEAH (sw-9.53)

CBS-Tomorrow's News Tonight, Andre Baruch (Liberty): (WABC only) Isham Jones' Orch.: WABC WGBI WFBL WKBN WNBW (sw-11.83) News: WJAS WOR WCAE WMMN WENR WBEN WTIC WKBW WBZ WIBX KDKA-News; Sports Final; Dream Ship KYW-News; Dick Thomas WBT-Variety Prgm. WCAU-Larry Vincent, songs WGAR-B'nai Brith Prgm. WHP-News; Organ Reveries WHK-Sleepy Time WHP-News; American Legion Auxiliary WPAR-Dance Time WSM-News; Sports Review

11:15 EDT 10:15 EST

NBC-Jean Sablon, songs: WEAH WSM WGY WTIC WCAE KYW (sw-9.53) CBS-Isham Jones' Orch.: WHP WJAS WBX WPAR NBC-Uncle Ezra's Radio Station: KPO KOA (also at 7:15 p.m.) NBC-Jolly Coburn's Orch.: WBZ MBS-Joe Sanders' Orch.: CKLW WGN

Sports: WBEN WJR KDKA-Play, Fiddle, Play WBBM-Phil Ducey WBT-Baseball Scores WBBM-Musical Moments WCAU-Around the Town; Musical Interlude WENR-King's Jesters' Orch. WHAS-Vic Arden's Orch. WHK-Southlanders WKBW-Roger Baker WLW-Jerry Cooper WMAQ-Norman Pearce, poet WOR-Irving Com's Orch. WSB-News WTAM-Musical Moments

11:30 EDT 10:30 EST

NBC-Voice of Firestone: KPO KOA (also at 8:30 p.m.) CBS-Jay Freeman's Orch.: WABC WCAU WKBW WNBW WHK WMMN WGBI WJAS WPAR WHEC WHP WIBX (sw-11.83)

NBC-Dance Orch.: WEAH WSM WBEN KYW WTIC WGY (sw-9.53) CBS-Pick & Pat: KNX KSL WHAS (also at 8:30 p.m.) NBC-Eddie Varzos' Orch.: WJZ WBAL WENR WEBR WGAR WHAM WORK

MBS-Jack Denny's Orch.: WGN MBS-Basil Fomeen's Orch.: WGAR CKLW WOR KDKA-Baron Elliott's Orch. WBBM-News with Todd Hunter WBEN-Harold Austin's Orch. WBT-Davidson College Prgm. WBZ-Radio Night Club WCAE-Happy Felton's Orch. WFBL-Sun Dodgers WGR-Dance Orch. WJR-Peaceful Valley WLW-Barney Rapp's Orch. WMAQ-Lou Bring's Orch. WSB-Sports Review W-TAM-Ruby Newman's Orch.

11:45 EDT 10:45 EST

NBC-Dance Orch.: WBEN WSB WTAM WGY NBC-Phil Levant's Orch.: WGAR

TODAY'S CHILDREN

RADIO'S MOST POPULAR DAYTIME PROGRAM

WRITTEN BY IRNA PHILLIPS — PRODUCED BY N. B. C.

NOW ENTERING 5TH YEAR FOR

Pillsbury Flour Mills Co.

DIR. — HUTCHINSON ADVERTISING COMPANY

N. B. C. RED NETWORK — MONDAY THROUGH FRIDAY

10:45 — 11:00 A.M., E.D.S.T. • 9:45 — 10:00 A.M., E.S.T.



BILLY IDELSON
Rush of "Vic and Sade"
Tues. 3:30 pm EDT (2:30 EST)

MORNING

7:00 EDT 6:00 EST
Musical Clock: WGR WTAM
KDKA-Slim & Jack & Gang
KYW-News
WBEN-Sun Greeter's Club
WCAE-Morning Express
WCAU-Sing, Neighbor, Sing
WGY-Top o' the Morning
WKBW-Musical News
WLW-Arizona Ranch Riders
WVVA-Log Cabin Boys & Girls
7:15 EDT 6:15 EST
Musical Clock: KDKA WTAM
KYW-Happy Clarks
WCAU-Today's Music
WGY-Church in the Wildwood
7:30 EDT 6:30 EST
NBC-Morning Greetings, Orch. & Radio Rubes: WFAE
CBS-Organ Reveille: WABC (sw-21.52)
NBC-Rise & Shine: WJZ
KYW-Musical Clock
WCAU-Big Yank Roundup
WGY-Early Bird Musical Clock
WHAM-The Morning After
WJAS-Just About Time
WLW-Top o' the Morning
WMMN-Mountain Boys
WOR-Vincent Sorey's Orch
WTAM-Music Box
WPAR-Puddle Jumpers
WTAM-Pioneer Stories
7:45 EDT 6:45 EST
NBC-Yochi Hiraoka, xylophonist; News: WJZ
CBS-Jean Paul King, news (Household Finance); WABC (sw-21.52)
News: WBN WCAU
WEEU-Around the Breakfast Table
WGY-Your Morning Hostess
WHAM-Sing, Neighbor, Sing
WKBW-Health Parade
WTAM-Dude Ranch Boys
8:00 EDT 7:00 EST
NBC-Matcolm Claire, Children's Stories & Songs: WFAE WCAE WTAM
CBS-Morning Almanac: WABC (sw-21.52)
NBC-Morning Devotions: WJZ WHAM WBAL
News: WJAS WOR WPAR
KDKA-Sing, Neighbor, Sing
WCAU-Music from Here & There
WEEU-Around the Breakfast Table
WFBLE-Morning Meditation
WGBI-Rhythm & Romance
WGY-Morning Swing Session
WHAM-To be announced
WKBW-Headlines on Parade
WLW-Nation's Family Prayer Period
WMMN-Sons of the Plains
WVVA-L. P. Lehman & Staff
8:15 EDT 7:15 EST
NBC-Leibert Ensemble, with Louise Florea, sop., & Showmen Quartet: WJZ WHAM WBAL
NBC-News; Good Morning Melodies: WFAE WTAM WCAE
KDKA-Musical Clock
Morning Devotions: WEEU WPAR
KDKA-News: Green River Boys
WCAU-Melody Parade
WFBLE-Breakfast Express
WJAS-Pitfalls in English
WLW-Concert in Brass
WOR-Gambling's Bargains; Melody Time
8:30 EDT 7:30 EST
NBC-Cheerio: WFAE WLW WGY
WTAM WCAE WBN
NBC-Leibert Ensemble: KDKA (sw-21.54)
Musical Clock: WVVA WGBI
KYW-Morning Varieties
WBAL-Plaza 4900
WCAU-Larry Vincent, songs

WEEU-Blue Bonnet Boys
WESG-Morning Varieties; Today on WESG
WHP-Morning Alarm
WJAS-Carly Miller
WMMN-Sleep Wreckers
WOR-Martha Manning, talk
8:45 EDT 7:45 EST
NBC-Rhythm Rascals: WJZ WBAL WHAM
KDKA-The Shopping Circle
WCAU-Tunes & Time
WFBLE-Bob Kenefick, Jr., sports
WHP-Morning Alarm; Music; News; Time
WJAS-Cheerful Melodies
WLS-Fun Festival
WMMN-Morning Devotions
WLR-Tex Fletcher
WPAR-Buskirk Family
9:00 EDT 8:00 EST
CBS-Deer Columbia. Fan Mail, drama: WABC WCAU WIBX WKBW WHP WPAR (sw-21.52)
NBC-Breakfast Club: Orch.; News: WJZ KDKA WORK (sw-15.21)
NBC-Streamliners: WFAE WBN News: WVVA WFBLE WHAM WGBI
KYW-News; Robert Mack
WCAE-Women's Club
WEEU-Friendly Club
WESG-Somebody's Birthday
WGR-News: Musical Homemakers
WGY-First Prize Kitchen Studio
WJAS-Rev. James R. Cox
WLW-Peter Grant, news
WMMN-Ed Pardner
WOR-Ed Fitzgerald
WTAM-Health & Home
9:15 EDT 8:15 EST
CBS-Deer Columbia. WNBC WFBLE WMMN
NBC-Streamliners: WCAE
Musical Clock: WGBI WVVA
KYW-Janet Lane
WBT-Morning Melodies
WESG-News; Interlude
WGY-Market Basket
WHAM-Don Harris
WKBW-Niagara Spotlight
WLW-Morning Devotions
WOR-Shopping with Jean Abbey
9:30 EDT 8:30 EST
CBS-Richard Maxwell, songs; News: WABC WHP WFBLE WNBC WESG WJAS WPAR
WIBX WMMN (sw-21.52)
KDKA-Linda's First Love
KYW-Smoky Mountain Boys
WBAL-The Breakfast Club
WBN-All Star Varieties
WCAE-Harmony Frolic
WCAU-Morning Melodies
WGBI-Morning Devotions
WGR-Ma Perkins
WGY-Garden Party
WHAM-Mrs. Thrifty Buyers
WLW-Aunt Mary
WOR-Orcan Rental
WORK-Cousin Lee
WTAM-Wake Up & Sing
9:45 EDT 8:45 EST
CBS-Waltzes of the World; WNBC WESG WGBI
NBC-Landt Trio; News: WFAE
CBS-Bachelor's Children, sketch (Old Dutch Cleanser): WABC WKBW WCAU WJAS (sw-21.52)
Morning Devotions: WMMN WHP
KDKA-Hello Peggy
KYW-A Woman Looks at the News
WBN-Sally Work
WCAE-Party Line
WEEU-News
WFBLE-Morning Melodies
WGR-Today's Almanac
WGY-Musical Prgm.
WHAM-Tower Clock Prgm.
WLW-Chandler Chats
WPAR-To be announced
WTAM-Current Interlude; News
10:00 EDT 9:00 EST
NBC-Mrs. Wiggs of the Cabbage Patch, sketch (Old English Wax): WFAE WCAE KYW WBN WGY WTAM
CBS-Fred Feibel, organist
WPAR WGBI WESG WGBI
NBC-Betty & Bob, sketch (Gold Medal): WABC WJAS WGR WFBLE WCAU WHEC
NBC-Fin Healy, news (Ivory Soap): WJZ WBAL KDKA WHAM WSYR (sw-15.21)
WEEU-The Honeyymooners
WHP-Mary Fountain, organist
WKBW-News; Variety Prgm.
WLW-Hymns of All Churches
WMMN-Economy Hints & Harmony

WOR-Pure Food Hour
WORK-Morning Devotions
WVVA-Cowboy Loye
10:15 EDT 9:15 EST
NBC-Hymns of All Churches; Betty Crocker (Gold Medal); WABC WCAU WJAS WHEC WGR WFBLE
NBC-John's Other Wife, sketch (Louis Philippe): WFAE KYW WBN WCAE WTAM WGY
NBC-Oxydol's Own Ma Perkins, sketch: WJZ WHAM WSYR KDKA WBAL (sw-15.21)
CBS-Fred Feibel: WMMN WNBC WEEU-Philosophy of Words
WIBX-News
WKBW-Smiling Bob
WLW-Hope Alden's Romance
10:30 EDT 9:30 EST
NBC-Just Plain Bill, sketch (Anacin): WFAE WTAM WGY WBN WCAE KYW
NBC-Pepper Young's Family, sketch (Camay): WJZ KDKA WSYR WBAL WHAM (sw-15.21)
NBC-Modern Cinderella (Gold Medal); John K. Watkins, news: WABC WFBLE WJAS WGR WCAU WHEC
CBS-Lyric Serenade: WMMN WPAR WESG WNBC WGBI WEEU-Varieties
WHP-Novel Noellettes
WKBW-Tonawanda Time
WLW-Hello Peggy
WORK-Old Man of the Mountains (NBC)
10:45 EDT 9:45 EST
NBC-TODAY'S CHILDREN, sketch (Pillsbury): WFAE WGY KYW WBN WCAE WTAM
NBC-Viennese Sextet: WJZ WSYR WHAM
MBS-Couple Next Door, sketch: WLW
KDKA-To be announced
WBAL-News; Musicale
WBT-Betty & Bob, sketch
WESG-Home-Makers
WGBI-The Milky Way
WKBW-Amer. Family Robinson
WMMN-Home Revue
WORK-Mason & Dixon
WVVA-Georgie Porgie Poppers
11:00 EDT 10:00 EST
NBC-THE O'NEILLS, SKETCH (Ivory Flakes): WJZ WHAM WBAL KDKA WSYR (sw-15.21)
NBC-David Harum, sketch (Baby); Peggy Allenby: WFAE KYW WCAE WGY WTAM WBN (sw-15.33)
CBS-Captivators: WABC
CBS-Mary Lee Taylor (Her Milk): WVVA WJAS WCAU WKBW WHEC WFBLE
WEEU-Emergency Peace Campaign
WESG-NEWS & NOTES
WGBI-Forging Ahead with Old Forge
WGR-News; Musical Mirror
WHP-Morning Moods
WLW-Linda's First Love
WMMN-News
WOR-Get Thin to Music
WORK-Honeyymooners (NBC)
WPAR-Your Prgm.
11:15 EDT 10:15 EST
NBC-QUALITY TWINS; ED East & Ralph Dumke (Knox Gelatin); Helen Carroll, vocalist: WABC WCAU WJAS WIBX WHEC WKBW
NBC-Backstage Wife, sketch (Dr. Lyons): WFAE KYW WBN WGY WCAE WTAM (sw-15.33)
NBC-Personal Column of the Air (Chippo): WJZ WHAM KDKA WSYR WBAL WLW (sw-15.21)
WEEU-Dance Rhythms
WFBLE-Hits & Encores
WHP-Rhythm Rumbles
WMMN-Mountain Boys
WOR-Hope Alden's Romance
WORK-The Three Majors (NBC)
WVVA-Party Line
11:30 EDT 10:30 EST
CBS-Big Sister, sketch (Rinso): WABC WVVA WIBX WKBW WCAU WJAS WFBLE WHEC WHP
The Chief, in a hide-away, receives a caller—and then an other one.
NBC-Vic & Sade, sketch (Crisco): WJZ KDKA WHAM WBAL WSYR (sw-15.21)
NBC-Jerry Brannon, tr.: WSM WCAE

NBC-Mystery Chet (Regional Advertisers Inc.): WFAE WTAM WBN KYW WGY (sw-15.33)
WEEU-Bob Henke's Organlogue
WESG-Organ Encores
WGBI-Evangelistic Hour
WGR-Roger Baker's Funquizz
WLW-We Live Again
WMMN-Coordination of Life
WOR-Martha Deane
WORK-Happy Johnny
11:45 EDT 10:45 EST
NBC-Edward MacHugh, Gospel Singer (Ivory Soap): WJZ WHAM WSYR WLW KDKA WBAL (sw-15.21)
CBS-Rhythmaires: WABC WJAS WCAU WHEC WKBW WNBC WFBLE WPAR
NBC-Wife Saver (Manhattan Soap): WFAE WTAM WCAE WBN WGY KYW (sw-15.33)
MBS-Martha & Hal, songs & pater: WOR
WESG-Musical Bazaar
WGR-Fashion Fashers
WHP-The Lonely Troubadour
WORK-Frank Renaud, organist
WVVA-Rapid Ad Service

AFTERNOON

12:00 EDT 11:00 EST
NBC-Terri Franconi, tr.: WJZ WORK
NBC-Girl Alone, sketch (Kelllogg): WFAE KYW WCAE WBN WLW WTAM (sw-15.33)
CBS-The Gumps, sketch (Pebecco): WABC WCAU WJAS WGR (sw-9.53)
MBS-Parents Magazine: WOR
News: KDKA WGBI
WBAL-Mary Landis
WEEU-Dance Hour
WFBLE-Agricultural Prgm.
WESG-Musical Bazaar
WFBLE-Miss Goodnews
WGY-Musical Prgm., News
WHAM-Mystery Chef
WHP-Kitty Keene, Inc.
WKBW-News, What's News?
WMMN-Home Harmony Time
WPAR-To be announced
WVVA-Home Folks Frolic
12:15 EDT 11:15 EST
NBC-YOUR NEWS PARADE (Lucky Strike Cigarettes), Edwin C. Hill, commentator: WABC WFBLE WVVA WKBW WMMN WIBX WHEC WCAU WNBC WGR WHP (sw-9.59)
NBC-Grace & Scotty, songs (News, WJZ only): WJZ WEER WORK WSYR
NBC-Story of Mary Marlin, sketch (Ivory Soap): WFAE WTAM WCAE KYW WGY WBN (sw-15.33)
MBS-Hollywood Sunshine Girls: CKLW WOR WGN WBAL
Musical Prgm.: WJAS WPAR
KDKA-Sunshine Special
WEEU-Agriculture Briefs
WGR-To be announced
WGBI-Margretta Not, pianist
WHAM-Houseboat Hannah
WKBW-Farm Period
WLS-Henry Burr, ballads
WLW-Live Stock
12:30 EDT 11:30 EST
NBC-Barry McKinley, bar.: WFAE WLW
CBS-Romance of Helen Trent (Edna Wallace Hooper): WABC WCAU WHEC WKBW WFBLE (sw-9.59)
NBC-Strollers' Matinee: WJZ WBAL WEER
CBS-Poetic Strings: WGBI WESG
News: WJAS WOR
KDKA-Stroller's Matinee
KYW-Every Day
WBN-News; Musical Prgm.
WCAE-Nancy Martin
WEEU-Chandu
WGR-Variety Prgm.
WGY-Farm Prgm.
WHAM-Hello Peggy
WHP-Richard Leibert
WMMN-Sons of the Plains
WORK-Herald Goodman
WPAR-Farm & Home Hour
WTAM-Linda's First Love
WVVA-Wayne Sanders, organist
12:45 EDT 11:45 EST
CBS-Our Gal, Sunday, sketch (Anacin): WABC WCAU WHEC WKBW WFBLE WJAS WNBC (sw-9.59)
NBC-Armchair Quartet: WFAE
MBS-We Are Four: WOR

KYW-Ted White
WBN-Stock Quotations
WCAE-Sing! Sam
WEEU-String Ensemble
WHP-Edward McHugh, Gospel Singer
WLW-The Wife Saver
WTAM-Hello Peggy
WVVA-Rhythm Rangers
1:00 EDT 12:00 EST
NBC-Cleo Brown, songs: KYW (sw-15.33)
NBC-News, Markets, Weather Reports: WFAE
CBS-Jack Berch & His Boys: (Fels Napha Soap): WABC WHEC WFBLE WGR WCAU WNBC (sw-9.59)
NBC-Love & Learn, sketches: WJZ
News: WEEU WIBX
WBAL-Miniature Musicale
WBN-Voice of the Stockyards
WCAE-Happy Felton's Orch.
WESG-Quick Quiz
WGBI-The Luncheonaires
WGY-The Hi-Boys
WHAM-Curbstone Forum
WHP-Pioneer Stories
WJAS-Musicale
WKBW-News: Ad Club Luncheon
WLW-The Three Spades
WMMN-News; Luncheon Dance Tunes
WOR-Medical Information Bureau
WORK-The Swingsters
WTAM-Playhouse Interviews
WVVA-Farm & Home Hour
1:15 EDT 12:15 EST
NBC-PRETTY KITTY KELLY, sketch (Wonder Bread): WABC WIBX WVVA WNBC WKBW WGR (also see 4:15 p.m.)
NBC-Beethoven Memorial Concert from Vienna: WJZ WSYR
From the lodgings of Beethoven, where the master lived in haughty loneliness and wrote his mighty symphonies, a program of two of his compositions will be broadcast. The aria from Leonore from the opera "Fidelio" will be sung by Dagman Schindler, accompanied by Walter Bright, pianist, and the Variation of the Theme of "Bei Maennern Welche Liebe Fuehrt" from Mozart's "Magie Flute" will be played by Richard Krotzschuk, cello, and Walter Bright, piano.
NBC-Dan Harding's Wife, sketch: WFAE WBN (sw-15.33)
News: WORK WHP WCAE
KDKA-Minit Interviews
KYW-Adv. Fed. of America, talk
WBAL-The Open Mike
WCAU-Women's Club of the Air
WEEU-String Ensemble
WESG-Cornell Agricultural Hour
WFBLE-News; Agricultural Prgm.
WGBI-Musical Varieties
WGY-Hymns of All Churches
WHAM-Newspaper of the Air
WJAS-Musical Interlude
WLW-Musical Moments
WMMN-Sing, Neighbor, Sing
WOR-Happy Felton's Orch.
WPAR-Stock Reports
WTAM-Non-day Resume
1:30 EDT 12:30 EST
CBS-Merrymakers: WABC WIBX WJAS WVVA WKBW WFBLE WPAR
NBC-Nat'l Farm & Home Hour: WJZ WBAL WORK WSYR WEER WSM WLW KDKA (sw-15.21)
Today's program features A. D. Stedman, "Progress of Agricultural Conservation"; Miss Josephine Hemphill, "The Household Calendar"; H. R. Bankhage, "Washington News Column"; and Walter Blaufuss and Homesteaders' orch.
NBC-Words & Music: Ruth Lyon: WFAE (sw-15.33)
KYW-Console Reveries
WBN-Hello, Peggy
WCAE-All Star Varieties
WCAU-Music talk by Norris West
WEEU-County Club Women
WGR-Cooking School
WGY-Betty & Bob, sketch
WHAM-Pioneer Stories
WHP-Sharton Salute
WMMN-Inquiring Reporter
WOR-Dramatized Health Talk
WTAM-Wife vs. Secretary
1:45 EDT 12:45 EST
CBS-Aunt Jenny's Real Life Stories (Spry): WABC WVVA WCAU WFBLE WKBW WIBX WHEC WHP WJAS (sw-9.59)

Kitty Keene, Inc.: WCAE WTAM
KYW-Your Garden & Vine
WBN-World Dances (NBC)
WCAU-Household Chats
WHAM-Women Only
WJAS-Notes in Rhyme
WMMN-Blain Smith
WOR-Hello Peggy, sketch
WPAR-Farm News
2:00 EDT 1:00 EST
NBC-To be announced: WFAE WTAM WCAE WBN KYW (sw-15.33)
CBS-Molly Steinberg, speaker: WABC
CBS-Romany Trial: WIBX
WGBI WNBC WPAR WJAS WKBW WCAU (sw-9.53)
WHP-Ma Perkins, sketch
WEEU-Melody Shoppers
WFBLE-Mr. Fixit
WGY-Ford Rush & Silent Slim
WOR-Martha Deane
WVVA-Luncheon Club
2:15 EDT 1:15 EST
CBS-Dr. Murray, talk: WPAR WJAS WNBC WGBI WHP
CBS-Jack & Loretta, songs & patter (Kirkman's Soap): WABC WIBX WHEC WFBLE WGR WHK
WCAU-Kitty Keene
WESG-Suburban Special
WGY-Grace Tremper, contralto
WKBW-Gospel Quartet
WMMN-Southern Pine Melodeers
2:30 EDT 1:30 EST
CBS-Dalton Brothers, vocal trio: WABC WPAR WIBX WKBW WHP WGBI WJAS WNBC WFBLE
NBC-It's a Woman's World, Claudine Macdonald, dir.; guests: WFAE KYW (sw-15.33)
NBC-Music Guild: Kreiner Quartet, guests: WJZ WEER WSYR WHAM
The Kreiner Quartet will offer the world broadcast premiere of Isadore Freed's Quartet No. 3 and also Quartet in E Flat by the 18 century Viennese composer Karl von Dittersdorf.
KDKA-Home Forum
WBAL-The Globe Trotter
WBN-Way Down East
WCAE-Houseboat Hannah
WCAU-Hello, Peggy
WEEU-Piano Pals
WGR-Cooking School
WGY-Bradley Kincaid
WLW-Variety Time
WMMN-Economy Hints & Harmonies
WORK-Luncheon Ensemble
WTAM-It's a Woman's World
WVVA-Salon Musicale
2:45 EDT 1:45 EST
NBC-MYRT & MARGE (Super Suds): Billy Artzt's Drch.: WABC WCAU WJAS WHAS WJR WBT WHEC WGR WFBLE (sw-9.59)
NBC-Walter Logan's Musicale: WFAE WCAE (sw-15.33)
Ma Perkins: WESG WVVA
KYW-The Naturals
WBAL-Hello Peggy
WBN-Dollars & Sense
WEEU-Organ Reveries
WGBI-The Gospel Singer
WGY-Musical Prgm.
WHP-Beautification
WKBW-Round Britain
WLW-Betty & Bob
WOR-Rhythm Orch. with Danny Sullivan, tr.
WPAR-Gospel Singer
WMMN-Sheriff & Girls
WTAM-Matinee Musicale
3:00 EDT 2:00 EST
CBS-Afternoon Matinee: WABC WFBLE WESG WMMN WKBW WIBX WNBC WPAR WHP (sw-15.27)
NBC-Airbreaks Variety Prgm.: WJZ WEER WSYR WORK WHAM
NBC-Pepper Young's Family (Camay): WFAE WTAM WGY WBN WCAE WLW KYW (sw-15.33)
KDKA-For Women Only!
WBAL-Modern Girl's Romance
WCAU-Baseball; Athletics vs. St. Louis
WEEU-Prof. Schnitzel & Earl
WGBI-Ma Perkins, sketch
WGR-Bordertown Barbeque
WVVA-L. P. Lehman & Staff
3:15 EDT 2:15 EST
NBC-Oxydol's Own Ma Perkins, sketch: WFAE WCAE WGY WTAM WBN WLW KYW (sw-15.33)



BETTY WRAGGE Peggy of "Pepper Young's Family" Tues. 3 pm EDT (2 EST)

Frequencies

- CKLW-1030 WHEC-1430
KDKA-880 WHK-1390
KYW-1020 WHP-1430
WABC-860 WIBX-1200
WBAL-1060 WJAS-1290
WBMM-770 WJAY-610
WBEN-900 WJR-750
WBT-1080 WJZ-760
WBZ-990 WKBN-570
WCAE-1220 WKBW-1480
WCAU-1170 WLS-870
WCKY-1490 WLW-700
WEAF-660 WMAQ-670
WEBC-1370 WNEF-1500
WEEU-830 WMMN-890
WENR-770 WOR-710
WESG-850 WORK-1320
WFBL-1360 WPAR-1420
WGAR-1450 WSB-740
WGBI-880 WSM-650
WGN-720 WSYR-670
WGR-550 WTAM-1070
WGY-790 WTIC-1040
WHAM-1150 WWSA-1160
WHAS-820

MBS-Radio Garden Club

KDKA-Afternoon Tea
WBAL-Airbreaks (NBC)
WEEU-Ma Perkins
WGBI-Jerry Cooper, songs

3:30 EDT

NBC-Vic & Sade, sketch (Crisco); Bernadine Flynn; WEAF WGY WTAM KYW WBEN WLW WCAE (sw-15.33)

CBS-Concert Hall; Story of the Song

WABC WPAR WHP WESG WKBW WGBI WFBL WJAS (sw-15.27)
"Story of a Song's" guest artists today will be Rosa Low, young Romanian soprano, and Fritz Loehner, German baritone.

NBC-Tree Planting Ceremony

WBAL WORK KDKA WSYR WJZ WEBC WHAM (sw-15.21)
Only a tree can make Gene Tunney talk. At least this modern version of an ancient tree-planting ceremonial at the Daves Arboretum, the tree shrine in Licking County, near Newark, Ohio, will bring a speech by Tunney, retired heavyweight boxing champion of the world, and another by James W. Wadsworth, former Senator from New York, who will plant trees and participate in the rites which will be broadcast at this time. Officials of the Arboretum, an endowed institution of 325 acres established in 1919 by Benjamin Daves, will describe the purposes of the man-made forest of 700 trees. The tract contains descendants of such famous and historical trees as the Charter Oak and the Logan Elm.

WEEU-Blue Bonnet Boys

WGN-June Baker, economist
WGR-Educational Feature
WMMN-Blue Ridge Boys
WOR-Al Jahns' Orch.

3:45 EDT

NBC-THE O'NEILLS, SKETCH (Ivory Flakes); WEAF WGY WLW WTAM WCAE KYW WBEN (sw-15.33)

NBC-Have You Heard? drama

WJZ KDKA WBAL WSYR WORK WHAM WEBC (sw-15.21)

WGR-Variety Prgm.

WMMN-Y.W.C.A. Camp
WVVA-Doc Williams' Riders

4:00 EDT

NBC-Club Matinee, variety show; WJZ WEBC WORK WBAL (sw-15.33)

CBS-"Sing & Swing"; Carlton Kelsey's Orch.

WABC WPAR WNEF WESG WKBW WJAS WHP WKBW (sw-15.27)

NBC-Lorenzo Jones, sketch (Phillips)

WEAF WBEN WCAE KYW WGY (sw-9.53)

Baseball Game: WHAM WGN

KDKA-Congress of Clubs
WEEU-Horseshoe Mike & Cowboy Joe
WFBL-Catholic Action
WGBI-News

WGR-Music for You

WLW-Interlude
WMMN-Hillbilly Bill
WOR-Texas Jim Lewis
WTAM-Fact & Fancies
WVVA-Uncle Jack

4:15 EDT

CBS-Sing & Swing; WKBW WHK WHAS WMMN WFBL
NBC-Personal Column of the Air (Chippo); WEAF WTAM WGY KYW WSM WBEN (sw-15.33)

CBS-Pretty Kitty Kelly, sketch (Wonder Bread); KSL KNX

(also at 1:15 p.m.)
KDKA-Tea Dance
WCAE-Musical Swing
WGBI-Betty & Bob

WLW Kitty Keene, Inc.
WOR-News; Dave Driscoll

4:30 EDT

NBC-Follow the Moon (Woodbury's) with Elsie Hitz & Nick Dawson; WEAF WTAM WBEN WGY WCAE WLW KYW (sw-15.33)

CBS-Margaret Daum, sop.

Howard Barlow & Concert Orch.; WABC WKBW WNEF WPAR WKBW WHAS WESG WIBX WWSA WHP WHK WJAS (sw-15.27)

MBS-Variety Prgm.; WOR

KDKA-Baron Elliott's Orch.
WEEU-Phil Duesy & Patti Chapin
WFBL-Intimate Interlude
WGBI-Hymns of all Churches
WGR-Hollywood on Parade
WMMN-WFA Orchestra

4:45 EDT

NBC-The Guiding Light, sketch (White Napha); WEAF WCAE WLW WGY WTAM WSM WBEN KYW (sw-15.33)

CBS-Margaret Daum, sopr.

WFBL WGBI
KDKA-To be announced
WBAL-News
WEEU-On the Mall
WGR-Variety Prgm.
WORK-York City Schools

NIGHT

5:00 EDT

NBC-Nellie Revell Interviews Irene Eich; WEAF WMAQ WTAM WCAE KYW WTIC (sw-9.53)

CBS-Del Casino, songs

WABC WGR WPAR WNEF WHP WHAS WFBL WESG WPAR WJAS WHK (sw-15.27)

NBC-Story of Mary Marlin, sketch (Ivory Snow); WJZ

WENR KDKA WBAL WGAR WBZ WHAM WSYR WLW (sw-15.21)

CKLW-The Turf Reporter

WBMM-Baseball Game
WBEN-Uncle Ben's Club
WBT-The Briarhopper Boys
WCAU-Sleepy Hollow Boys
WEEU-Pop's Hoboes
WGBI-Recipe Girl
WGY-Markets

WJAY-Louis Rich's Orch.

WJR-Painted Dreams
WKBW-News; Dance Interlude
WLEU-MOVIE GOSSIP (1420 kc.)
WMMN-News; Parade of Bargains
WOR-Dog News; Tunes for Today; Melody Moments
WORK-Cousin Lee
WSB-School of the Air
WSM-Women's News Review
WVVA-Hugh Cross

5:15 EDT

NBC-Gen. Fed. of Women's Club; WEAF KYW WTIC WBEN WTAM WMAQ (sw-9.53)

NBC-Young Hickory, sketch

WJZ WSM WSYR WGAR WBAL
CBS-Science Service Series; Watson Davis; WABC WESG WJR WFBL WNEF WKBW WPAR WGBI WMMN WKBW WHAS WJAS WHK WHP (sw-15.27)
Commissioner Frank T. Bell of the U. S. Bureau of Fisheries in Washington, D. C. will talk on "Fishing in Alaska" when he appears as guest of Science Service Series.

CKLW-Travel Talk

KDKA-Kiddies' Klub
WBZ-Doggie Dinner
WCAE-Musical Headlines
WENR-Music Circle
WGR-Variety Prgm.
WGY-Banjoilers
WHAM-Baseball Game
WLW-Life of Mary Sothorn
WOR-Women in the News

5:30 EDT

NBC-Kellogg's Singing Lady; WJZ KDKA WGAR WHAM WSYR WEBC WBZ WBAL WLW (sw-15.21)

The Singing Lady tells another story in her "Nancy and Charlie" Travel Series.

NBC-Don Winslow of the Navy

WEAF WTIC WORK WBEN WTAM KYW (sw-9.53)
CBS-St. Louis Syncopators; WABC WWSA WJAY WFBL WESG WMMN WPAR WHAS WJR WKBW WJAS WHP WGR (sw-15.27)
NBC-Don Winslow of the Navy; WSM WORK
MBS-Hod Williams' Orch.; WOR
CKLW-Great Lakes Exposition
WCAE-Novelette
WEEU-Rhythm-A-Line; Buccaneers

WENR-Gentlemen of Rhythm
WGY-Dad & Jean
WHK-To be announced
WKBW-Variety Prgm.
WMAQ-Tea Time Varieties
WVVA-Friendly Shopping Hour

5:45 EDT

NBC-Little Orphan Annie, sketch (Ovaltine); WEAF WTAM WBEN WTIC WGY KYW WCAE WLW (sw-9.53)

CBS-Dorothy Gordon's Children's Corner

WABC WNEF WHP WKBW WFBL WJAY WMMN WESG WHEC WPAR WHAS (sw-15.27)

NBC-Citizens' Military Training Camp; Al L. Boyce, speaker

WJZ KDKA WORK WBAL WSM WGAR WSYR (sw-15.21)

WEBM-Tenth Inning

WBZ-Pie Plant Pete
WEEU-Variety
WENR-Johnnie Johnston, bar. (NBC)
WGR-The Tea Timers
WHAM-Baseball Game
WHK-Watchtower
WBX-Newsroom
WJAS-Baseball Resume
WJR-Melody & Rhythm

6:00 EDT

NBC-Science in the News; Guest Spkr.: WEAF WCAE WMAQ WSM (sw-9.53)

CBS-Musical Americana; Augmented Orch.

WABC WFBL WHP WHK WHAS WGBI WJAS WKBW WKBW WNEF WESG WBT

NEC-(News, WJZ only) Meradith Willson's Orch.; WJZ

WENR WHAM WSYR
News: KDKA WBEN WTIC WGY WEEU
Ch.LW-Phil Marley's Orch.
KYW-Piano Ramblings
WBAL-Uncle Jack's Club
WBMM-Howard Neumiller
WBZ-News; Evening Little Show
WCAU-Ben Alley, tr.; Organ
WGR-Rhythm Rangers
WGN-Swing It
WGR-Second Guessers' Club
WHK-Musical Americana
WJAY-World Today
WLW-Larry & Sue
WMMN-Shopping Notes
WOR-Uncle Don
WORK-Happy Johnny
WPAR-Musical Cocktail; MOVIE CHATTER

WSB-College Prgm.

WSM-Dance Music
WTAM-News; Twilight Tunes

6:15 EDT

NBC-(News, WEAF only) Sir Josiah Stamp Farwell; WEAF WCAE WSM WSB (sw-9.53)

Sir Josiah Stamp, distinguished British economist, in a special pre-selling broadcast today, will draw a comparison between his current United States tour and his cross-country trip of three years ago.

Sir Josiah, as a governor of the Bank of England, chairman of the London, Midland and Scottish Railways, and a member of the Economic Advisory Council of Great Britain, is accustomed to making periodic visits to the principal cities and industrial centers of America. Sir Josiah will sail for home on Wednesday, June 16.

CBS-Musical Americana; Augmented Orch.

WJAS WHEC WPAR WMMN

NBC-Meredith Willson's Orch.; KDKA (sw-15.21)

MBS-Studies in Black & White

CKLW
KYW Sports Reporter
WBAL-Made in America Club
WBMM-Women in the Headlines
WBEN-Melody Report
WCAU-Bill Dyer, sport talk
WEEU-Nat. Shilket's Orch.
WENR-Malcolm Claire, stories
WGR-Magic Island
WGBI-Tea Time Tunes
WGN-Arnhelm Melodies
WGR-Loanaels
WGY-Hits from the Shows
WHP-Sunshine Melodies
WJAS-News

WJAY-Boy Meets Girl

WJR-Uncle Neal & Prudy
WLW-Tommy & Betty
WMAQ-Don Winslow of the Navy
WTAM-Bishop Irney Georgevich
WTIC-Baseball Scores
WVVA-Economy Notes

6:30 EDT

CBS-NEWS; DAILY SPORTS Resume (Chesterfield); WABC WBMM WMMN WIBX WPAR WCAU WKBW WJAS WBT WJR WGBI WHP (sw-9.59)

NBC-News; Tony Russell, tr.

WJZ WCAE
NBC-News; Today's Sports, Ford Bond; WEAF
NBC-Tom Thomas, bar.; WMAQ News: WOR WSB
CKLW-Rhythm Rhapsody
KDKA-Sports; Weather
KYW-News; Tell Sisters
WBAL-Don Riley, sports
WBZ-News; Musicale
WBEN-Jim Britt, sports
WEEU-Terry & Ted
WENR-What's the News?
WESG-Bill Pope
WFBL-Safety Brigade
WGAR-Story Down
WGN-Johnny Messner's Orch.
WGR-Roger Baker's Sports
WGY-News; Evening Brevities

WHAM-RADIOGRAMS

WHAS-Peter Riccardi
WHK-Music; Tips & Tunes
WJAY-Swing Your Partner
WLW-The In-Laws
WORK-Late Afternoon Musical
WSM-News; Jack's Gang
WTAM-Dorothy Crandall, organist
WTIC-Wrightville Clarion
WVVA-Furniture Market Trio

6:45 EDT

NBC-Lowell Thomas, news commentator (Sun Oil); WJZ WSYR WBZ WEBC KDKA WTAM WLW WBAL (sw-15.21)

CBS-George Hall's Orch.

WABC WJAY WKBW WESG WCAU WKBW WPAR WHP (sw-9.59)

NBC-Little Orphan Annie (Ovaltine); WGN WSB

NBC-Rhythmaires; KYW WMAQ WCAE
Sports: WGY WHAM
WBMM-Across Breakfast Table
WBEN-Musical Prgm.
WBT-Just the Two of Us
WEEU-Baseball Scores
WENR-Summer Melodies (NBC)
WFBL-Leo Bolley, sports
WGAR-Franklin Lewis
WGBI-Dance Hour
WGR-Terry & Ted
WHAS-Melody Cruise
WHK-Baseball Resume

7:00 EDT

NBC-AMOS 'N' ANDY (Peppodent); WEAF WBEN WCAE WBZ WTIC WGY KYW (sw-9.53) (also see 11 p.m.)

NBC-Easy Aces, sketch (Anacin); WJZ KDKA WBAL

WHAM WGAR WENR WSYR WEBC WSB WBZ (sw-11.87)

CBS-Poetic Melodies (Wrigley's Gum); Franklyn MacCormack, poetry; Jack Fulton, tr.; Carlton Kelsey's Orch.; WABC

WGR WJR WJAS WBT WWSA WHEC WFBL WCAU (sw-11.83-9.59)

Dinner Music: WJAY WHP

Sports: WOR WJR
CKLW-Turf Reporter; Musical Interlude
WBMM-News
WESG-Rhythm Almanac
WGBI-March of Labor
WGN-Palmer House Concert
WKBW-News; Music for an Hour
WLW-The Johnson Family
WMAQ-News To You
WMMN-Dinner Dance Varieties
WORK-Baseball Scores
WPAR-Closing Stock Markets
WSM-Claude Sharpe & Leon Cole
WTAM-Tom Manning

7:15 EDT

NBC-Benno Rabinoff, violinist; WJZ WGAR WBZ WORK WEBC WSYR WENR WHAM CBS-"Ma & Pa", sketch (Atlantic Refining); WABC WCAU WWSA WJAS WHK WBT WFBL WHEC WIBX WGR WHP WNEF (sw-1.83-9.59)

NBC-Vocal Varieties (Tums); Smoothies; DeVore Sisters; Male Octet; Wm. Stoess' Orch.; WEAF WMAQ WCAE WBEN

WTAM KYW WGY WTIC WLW
News: WHAS WSM
To be announced: WHAM WPAR
CKLW-News & Sports
KDKA-H. Middleman's Orch.
WBAL-Your Taxes
WBMM-Sports Review
WGBI-Bill Pierce, Quik Quizzer
WGN-Dance Orch.
WJR-Frank Morgan
WMMN-What's the Answer?
WOR-Mickey Alpert's Orch.
WSB-Rubinoff, violinist

7:30 EDT

NBC-HORLICK'S LUM & ABNER, sketch; Norris Goff; WJZ WBZ WSYR WSB WLW WENR
NBC-Steinie Bottle Boys, musical prgm. (Glass Container Ass'n); WEAF
NBC-Chariotiers: WCAE WTAM
CBS-Alexander Woolcott, "Town Crier" (Granger Pipe Tobacco); WABC WCAU WWSA WHK WJR WHAS WBMM WHEC WFBL WGR WBT WJAS (sw-11.83-9.59) (also see 12:30 a.m.)
News: WBAL WIBX WORK WTIC WESG
CKLW-Lane Prescott's Ensemble
KDKA-Pittsburgh Varieties
KYW-Frank Morgan & Guests
WENR-Cy King, reporter
WEEU-Artists Bureau Period
WGAR-Sid Andora
WGBI-Swing Your Partner
WGN-Sports Review
WGY-To be announced
WHP-Baseball Results; Organ Interlude
WJAY-Baseball Scores
WMAQ-Totten on Sports
WMMN-Timely Topics
WOR-The Answer Man
WPAR-Household Newscast
WSM-Swing Strings
WTAM-Johnny with Russ Morgan's Orch.

7:45 EDT

NBC-Clark Dennis, tr.; WJZ WENR WORK WEBC WGAR WSM WBZ
NBC-Passing Parade (Duart); WEAF KYW WMAQ
CBS-Boake Carter, news (Phillips); WABC WBMM WJAS WFBL WHAS WGR WBT WHK WJR WCAU (sw-11.83-9.59)
MBS-Chariotiers: WOR CKLW WBAL-Musical Moments
WBEN-Black Horse Grenadiers
WCAE-Happy Felton's Orch.
WEEU-Music Hall Headliners
WESG-Baseball Scores
WGBI-News & Mine Schedule
WHP-News
WGN-Concert Orch.
WHAM-Newspaper of the Air

WJAS-Musical Moments
WJR-Envoys of Melody
WMMN-Sons of the Pioneers
WTIC-Frank Morgan & Guests
WVVA-Market Trio

7:00 EDT

NBC-AMOS 'N' ANDY (Peppodent); WEAF WBEN WCAE WBZ WTIC WGY KYW (sw-9.53) (also see 11 p.m.)

NBC-Easy Aces, sketch (Anacin); WJZ KDKA WBAL

WHAM WGAR WENR WSYR WEBC WSB WBZ (sw-11.87)

CBS-Poetic Melodies (Wrigley's Gum); Franklyn MacCormack, poetry; Jack Fulton, tr.; Carlton Kelsey's Orch.; WABC

WGR WJR WJAS WBT WWSA WHEC WFBL WCAU (sw-11.83-9.59)

Dinner Music: WJAY WHP

Sports: WOR WJR
CKLW-Turf Reporter; Musical Interlude
WBMM-News
WESG-Rhythm Almanac
WGBI-March of Labor
WGN-Palmer House Concert
WKBW-News; Music for an Hour
WLW-The Johnson Family
WMAQ-News To You
WMMN-Dinner Dance Varieties
WORK-Baseball Scores
WPAR-Closing Stock Markets
WSM-Claude Sharpe & Leon Cole
WTAM-Tom Manning

7:15 EDT

NBC-Benno Rabinoff, violinist; WJZ WGAR WBZ WORK WEBC WSYR WENR WHAM CBS-"Ma & Pa", sketch (Atlantic Refining); WABC WCAU WWSA WJAS WHK WBT WFBL WHEC WIBX WGR WHP WNEF (sw-1.83-9.59)

NBC-Vocal Varieties (Tums); Smoothies; DeVore Sisters; Male Octet; Wm. Stoess' Orch.; WEAF WMAQ WCAE WBEN

WTAM KYW WGY WTIC WLW
News: WHAS WSM
To be announced: WHAM WPAR
CKLW-News & Sports
KDKA-H. Middleman's Orch.
WBAL-Your Taxes
WBMM-Sports Review
WGBI-Bill Pierce, Quik Quizzer
WGN-Dance Orch.
WJR-Frank Morgan
WMMN-What's the Answer?
WOR-Mickey Alpert's Orch.
WSB-Rubinoff, violinist

7:30 EDT

NBC-HORLICK'S LUM & ABNER, sketch; Norris Goff; WJZ WBZ WSYR WSB WLW WENR
NBC-Steinie Bottle Boys, musical prgm. (Glass Container Ass'n); WEAF
NBC-Chariotiers: WCAE WTAM
CBS-Alexander Woolcott, "Town Crier" (Granger Pipe Tobacco); WABC WCAU WWSA WHK WJR WHAS WBMM WHEC WFBL WGR WBT WJAS (sw-11.83-9.59) (also see 12:30 a.m.)
News: WBAL WIBX WORK WTIC WESG
CKLW-Lane Prescott's Ensemble
KDKA-Pittsburgh Varieties
KYW-Frank Morgan & Guests
WENR-Cy King, reporter
WEEU-Artists Bureau Period
WGAR-Sid Andora
WGBI-Swing Your Partner
WGN-Sports Review
WGY-To be announced
WHP-Baseball Results; Organ Interlude
WJAY-Baseball Scores
WMAQ-Totten on Sports
WMMN-Timely Topics
WOR-The Answer Man
WPAR-Household Newscast
WSM-Swing Strings
WTAM-Johnny with Russ Morgan's Orch.

7:45 EDT

NBC-Clark Dennis, tr.; WJZ WENR WORK WEBC WGAR WSM WBZ
NBC-Passing Parade (Duart); WEAF KYW WMAQ
CBS-Boake Carter, news (Phillips); WABC WBMM WJAS WFBL WHAS WGR WBT WHK WJR WCAU (sw-11.83-9.59)
MBS-Chariotiers: WOR CKLW WBAL-Musical Moments
WBEN-Black Horse Grenadiers
WCAE-Happy Felton's Orch.
WEEU-Music Hall Headliners
WESG-Baseball Scores
WGBI-News & Mine Schedule
WHP-News
WGN-Concert Orch.
WHAM-Newspaper of the Air

8:00 EDT

NBC-JOHNNY PRESENTS (Philip Morris); Russ Morgan's Orch.; Phil Duesy, bar.; Chas. Martin, Thrill & Co.; Giersdorf Sisters, harmony trio; Frances Adair, songs; Glenn Cross; Rhythm Rogues; Guest: WEAF

WLW WGY WSM WSM KYW WBEN WTIC WTAM WMAQ WCAE (sw-9.53)

Jack Cooper, who was an inmate in the Central Farm Prison of Sugarland, Texas, will be guest. Cooper was the trustee who invented a cotton-dusting machine which saved the cotton crop in 1935 and subsequently was released for his thought and ingenuity.

CBS-Hammerstein Music Hall (Kolyos); Jerry Mann, comedian; Guests; Music Hall Orch.; WABC WGR WJR WFBL

WJAS WHAS WBMM WBT WHEC WCAU WHK (sw-6.06-11.83)

Guests of Hammerstein's Music Hall tonight include Actress Nancy O'Neil, Baritone Barry Wood, Soprano Louise Floren and Irish Baritone Robert Irwin, protégé of John MacCormack. Miss O'Neil will read a portion of James Russell, Lowell's poem, "June." The accordion solo by Charles Magnante will be "I've Got My Love to Keep Me Warm."

NBC-Husbands & Wives; Sedley Brown & Allie Lowe Miles (Ponds' Cream); WJZ WHAM

KDKA WGAR WSYR WEBC WLS WBZ WBAL (sw-11.87)

MBS-Music by Bob Haring; WOR CKLW

WGBI-Baseball Scores
WGN-Tom, Dick & Harry
WHP-Singing Strings
WJAY-String Sextette
WKBW-News; Lorenzo Trio
WMMN-Happy Havlichek
WORK-Five Star Final
WPAR-Stock Quotations
WSM-Dinner Concert
WVVA-Community Players; Five Minute Drama

8:15 EDT

Musical Moments: WGN WESG
WGBI-Freshest Thing in Town
WHP-Music by Grofe
WJAY-Kurdjic's Ensemble
WMMN-Day's Roundup
WORK-Musical Gems
WPAR-Charlotte Deebler, organist
WSM-Rhythm and Romance
WVVA-Thirty Fingers

8:30 EDT

CBS-AL JOLSON'S SHOW (Rinso-Lifebuoy); Harry "Parkyakarkus" Einstein, comedian; Martha Raye, songs; Victor Young's Orch.; Guests: WABC WGR WHK WJR WCAU WJAS WBMM WBT WIBX WHAS WHEC WFBL (sw-6.06-11.83) (also see 10:30 p.m.)
After several weeks of comedy roles, Al Jolson returns to a serious characterization on his broadcast tonight when he presents "Redemption," an original sketch by Ray Buffum. In it, Al takes the role of a New York gangster who has overplayed

Lum and Abner

From the small-time to Hollywood and fame! That's the story of radio's popular favorites, Lum and Abner. You know them on the air—Now meet them at home! See where and how they live, how they spend their time when they're not before the microphone. Spend a day with them—in pictures—in next week's

RADIO GUIDE

Tuesday

June 15



GEORGE HALL
CBS Orchestra Leader
Tues. 6:45 pm EDT (5:45 EST)

(8:30 p.m. Continued)

his hand, is hiding out and knows that to venture forth means certain capture. When his sister brings him a message that his mother, whom he has not seen for ten years, is dying, Johnson is torn between his love for her and his fear of capture. In the end his love wins.

NBC-It Can Be Done; Drama of Success Stories (Household Finance); Edgar A. Guest; Frankie Masters' Orch.: WJZ WHAM WBAL KDKA WLS WSYR WEBR WBZ WGAR WLW (sw-11.87)

Mrs. Ora H. Snyder, candy millionaire who started with a radical idea about what would appeal to Chicago's sweet tooth and now has a chain of prosperous candy stores, will be tonight's celebrity of Edgar A. Guest. In addition there will be music by Frankie Masters' orch. and his "Masters' Voices."

NBC-Wayne King's Orch. (Lady Esther); WFAE KYW WTAM WCAE WGY WMAQ WTIC WSB WSM WBEN (sw-9.53)

MBS-Rhymes in Rhythm: WOR WGN CKLW
WESG-Lois Greene
WJAY-News & Music
WKBW-Boots & The Bachelors
WMMN-Jungle Jim
WORK-South Sea Islanders
WPAR-Musical Pgm.
WWVA-Professor Quiz

8:45 EDT 7:45 EST
WESG-Mark Twain Organ
WGBI-Sports Parade
WHP-Ten Years Ago Today
WJAY-To be announced
WMMN-Baseball Finals
WPAR-Florence Trio, songs
WWVA-Detective Stories

9:00 EDT 8:00 EST
★ NBC-Vox Pop (Molle Shave), conducted by Wallace Butterworth & Parks Johnson; WFAE WBEN WTAM WMAQ WTIC WGY KYW WCAE (sw-9.53)

★ NBC-Ben Bernie & All The Lads (Kegline); Stoopnagle & Budd, guests: WJZ KDKA WGAR WHAM WEBR WBZ WSYR WBAL WLW WSM WSB WLS (sw-11.87)

★ CBS-Watch the Fun Go By (Ford); Al Pearce's Gang, Nick Lucas, Ed & Zeb, guests; Carl Hoff's Orch.: WABC WHAS WKBW WBT WHP WBBM WNBW WJAS WFBL WMMN WKBW WHEC WIBX WGBI WPAR WCAU WHK WJR (sw-11.83-6.06) (also see 12 mid.)

Al Pearce and his Gang, on an extended road tour, will broadcast from Chicago tonight.

MBS-Joe Sanders' Orch.: WGN CKLW

WGR-News; Musical Moments
WOR-Gabriel Heatter, news
WORK-Fed. Radio Theater
WWVA-Musical Moments

9:15 EDT 8:15 EST
MBS-Console & Keyboard: WOR CKLW
WGR-World Dances

9:30 EDT 8:30 EST
NBC-Sweetest Love Songs Ever Sung; Frank Mann, tr.: Lois Bennett, sop.; Victor Arden's Orch. (Phillips); WJZ WENR KDKA WGAR WHAM WBAL WEBR WBZ WSYR (sw-11.87)

Frank Mann will sing: You're Looking for Romance, I'm Looking for Love, Gone with the Wind, and A Sailboat in the Moonlight. Lois Bennett will sing: Never in a Million Years, Together they will of-

fer: Turn Off the Moon, and, The You and Me That Used to Be. The orchestra will play: I Love You, A Love Song of Long Ago, Make Way for Tomorrow, Heaven Help This Heart of Mine, I Dream of San Marino, Tomorrow Is Another Day, and, Blue Venetian Waters. The orch. and trio offer: Toodle-oo, The ensemble sings: All God's Chillun Got Rhythm.

★ NBC-PACKARD HOUR: Johnny Green's Orch., Trudy Wood & Jimmy Blair; Jane Rhodes & Billy Wilson, vocalists; Rhythm Choir; WFAE WMAQ WSB KYW WGY WSM WCAE WBEN WTAM WTIC (sw-9.53)

★ CBS-"Jack Oakie's College" (Camel Cigarettes); Benny Goodman's Orch.; Judy Garland; Guests: WABC WKBW WCAU WBBM WJR WBT WKBW WIBX WHEC WJAS WFBI, WHP WHK WNBW WHAS (sw-6.06-11.83)

MBS-Melodrama: WLW WOR CKLW-Musical Moderne
WGBI-World Entertains
WGN-Carveth Wells, travelogue
WGR-Baseball; Bisnis vs. Jersey City
WMMN-Nan Johnson
WORK-Dance Music
WPAR-To be announced

9:45 EDT 8:45 EST
WGN-News; Sport Celebrities
WMMN-Dance Melodies
WORK-Congress Today
WPAR-Charlene, songs

10:00 EDT 9:00 EST
NBC-The Other Americas; Edward Tomlinson, commentator: WJZ WEBR WENR WBAL KDKA WORK WBZ WHAM

★ MBS-Sinfonietta: CKLW WOR Alfred Wallenstein offers: Siegfried Idyll (Wagner), and the first performance of Schwanensee Volksanzug (Wolfgang-Fortner).

KDKA-Victor Saudek's Little Symph. Orch.
WGAR-Chamber of Commerce
WGBI-Earl Wolfe's Cornhuskers
WGN-Jack Deany's Orch.
WLW-Tonic Time
WMMN-Kays Bargain Wheel
WPAR-News

10:15 EDT 9:15 EST
NBC-To be announced: WEBR WGAR

WKBW Piano Harmony
WLW-What's the Big Idea
WMMN-Patterns in Song
WPAR-Musical Prgm.

10:30 EDT 9:30 EST
★ NBC-JIMMIE FIDLER'S HOLLYWOOD Gossip (Drene): WFAE WCAE WLW WBEN WMAQ WTIC WTAM KYW WSB WGY WSM (sw-9.53)
NBC-Past Masters Prgm.: WJZ WORK WENR WHAM WBZ WSYR WEBR WBAL KDKA (sw-6.14)

CBS-Your Unseen Friend, sketch (Personal Loan): WABC WHP WHK WCAU WFBL WJR WHEC (sw-11.83-6.06)
CBS-Maxim Love's Orch.: WBT WNBW WPAR

CBS-My Hollies: WBBM
★ MBS-Hobby Lobby: CKLW WOR

WGR-Musical Moments
WGBI-Freddy Cariatti's Orch.
WGN-The Northerners
WHAS-Here's to You
WHK-Chimes of Sunset
WJAS-Question Box
WKBW-Variety Prgm.
WMMN-Popular Dance Tunes
WPAR-Dave McWilliam's Orch. (CBS)

10:45 EDT 9:45 EST
NBC-Vic & Sade sketch (Ivory Snow): WFAE WCAE WTIC KYW WTAM WLW WGY WBEN (sw-9.53)

★ NBC-Results of Eclipse: WJZ WGAR WORK WENR WHAM WSYR WEBR WBAL KDKA WBZ (sw-6.14)
CBS-Vincent del Garza, tr.: WHK WIBX WPAR WJR-Great Plague
WKBW-Nocturne
WMAQ-The Whistler & His Dog
WMMN-La Rue Brown, pianist
WSB-To be announced
WSM-Frank Morgan & Judy Garland
WTAM-Reflections

11:00 EDT 10:00 EST
★ NBC-AMOS 'N' ANDY, sketch (Pepsodent): WSM WMAQ WSB KPO KPRC KOA WTAM WLW WOAI (also at 7 p.m.)
CBS-Poetic Melodies (Wrigley's Gum): WHAS WBBM WJR

CBS (Tomorrow's News Tonight, Andre Baruch (Liberty) WABC only); Gus Arnheim's Orch.: WABC WGBI WKBW (sw-11.83)
NBC (News, WJZ only) NBC Night Club: WJZ WBAL WHAM WENR WORK WGAR NBC (News; WFAE only) Hudson-de Lange's Orch.: WFAE WTAM (sw-9.53)
MBS-Eddy Duchin's Orch.: WGN CKLW
News: WCAE WOR WHP WKBW WMMN WTIC KDKA WBZ WGAR WBX WJAS KYW News; Dick Thomas WBEN News; Ironic Reporter WBT-Musical Moments
WCAU-Larry Vincent, songs
WFBL-This & That
WGY-News On the Mall
WHK-Sleepy Time
WPAR-Dance Band

11:15 EDT 10:15 EST
NBC-NBC Night Club: WSYR CBS Gus Arnheim's Orch.: WABC WKBW WPAR WFBL WHP WHK WJAS WBBM
MBS-Nat Brandwynne's Orch.: CKLW WOR
KDKA Play, Fiddle, Play
KYW-Hudson-de Lange's Orch. (NBC)

WBT-Sports Review
WBT-Baseball Scores; Variety Prgm.
WCAE-Dick Barrie's Orch.
WCAU-Around the Town; Musical Interlude

WGN-Grift Williams' Orch.
WGY-The Waltz Is On
WHAS-Baseball; Louisville vs. Minneapolis
WJR-News comes to Life
WKBW-Sports
WKBW-Roger Baker's Sports
WLW-Mad Matterfields, drama
WMAQ-Lou Breeze's Orch.
WSB-News
WSM-Musical Moments
WTAM-The Creolians
WTIC Polish Nat'l Home Prem.

11:30 EDT 10:30 EST
CBS-Al Jolson: KNX WHAS KSL (also at 8:30 p.m.)
CBS-Frank Dailey's Orch.: WABC WNBW WGBI WHP WCAU WJAS WPAR WBT WKBW WMMN WIBX WHEC WHK (sw-11.83)

NBC-Al Donahue's Orch.: WFAE WGY WBEN KYW WTAM (sw-9.53)
NBC-Dance Orch.: WJZ WGA WSYR WORK WBAL WEB: WSM
NBC-Johnny Presents: KPO KOA WSM
MBS-Leo Reisman's Orch.: WOR CKLW
KDKA-Baron Elliott's Orch.
WBBM-News with Todd Hunter
WBT-Lennie Hayton's Orch.
WBZ-Radio Night Club
WCAE-Charley Gaylord's Orch.
WENR-Globe Trotter
WFBL-Southerners
WGN-Ina Ray Hutton's Orch.
WGR-Dance Orch.
WHAM-To be announced
WLW-Los Amigos
WMAQ-Lou Bring's Orch.
WSB-Sports Review
WWVA-News

11:45 EDT 10:45 EST
CBS-Frank Dailey's Orch.: WKBW WWVA WJR KDKA-Middleman's Orch.
WBBM-Manhattan Moirer
WENR-Eddie Varzo's Orch.
WFBL-Sun Dodgers
WJR-Sports
WSB-Music Hall
WTIC-Donahue's Orch. (NBC)

12:00 EDT 11:00 EST
NBC-George Olsen's Orch.: WJZ WSM WGAR WBZ WORK
WBAL WSB WEBR
CBS-Watch the Fun Go By: KNX (also at 9 p.m.)

CBS-Bernie Cummins' Orch.: WABC WBBM WHP WKBW WPAR WIBX WJAS WGBI WCAU WMMN WHAS
NBC-Rudy Vallee's Orch.: WFAE WTIC KYW WGY WCAE (sw-9.53)

MBS-Horace Heidt's Orch.: WOR WGN
News: WJR WSM WGAR WLW CKLW-Club Reporter
KDKA-Art Shaw's Orch.
WBT-News; Shubertine
WENR-Don Bestor's Orch.
WFBI-Leo Bolley, sports; News
WHAM-Night Wire
WHK-Sports Parade
WJAS-Sports and News
WMAQ-Ted Lewis' Orch.
WTAM-News; Watkins' Orch.
WWVA-Arcadians

End of Tuesday Programs

Wednesday

June 16

Wednesday

MORNING

7:00 EDT 6:00 EST
KDKA-Slim & Jack
KYW-News
WBEN-Sun Greeters' Club
WCAE-Morning Express
WCAU Sing, Neighbor, Sing
WGR-Musical Clock
WGY-Top of the Morning
WKBW-Musical News
WLW-Pioneer Stories
WTAM-Home Folks Frolic
WWVA-Log Cabin Boys & Girls

7:15 EDT 6:15 EST
Musical Clock: KDKA WTAM
KYW Happy Clarks
WCAU Today's Music
WGY-Marc Williams
WJAS-Just About Time
WLW-Arizona Ranch Riders
WOR-Vincent Sorey's Orch.
WPAR-Puddle Jumpers

7:30 EDT 6:30 EST
NBC-Morning Greetings; Orch.; Radio Rubes: WFAE
CBS-Organ Reveille: WABC (sw-21.52)
NBC Rise & Shine: WJZ
Musical Clock: KYW WGBI
WCAU-Bie Yank Roundup
WGY-Early Bird Musical Clock
WHAM-Morning After
WJAS-Just About Time
WLW-Top of the Morning
WMMN-Mountain Boys
WOR-Vincent Sorey's Orch.
WPAR-Puddle Jumpers

7:45 EDT 6:45 EST
NBC-Yoichi Hirakawa, xylophonist; News: WJZ
CBS-Jean Paul King, News (Household Finance): WABC (sw-21.52)
News: WBEN WCAU
WGY-Your Morning Hostess
WHAM Sing, Neighbor, Sing
WKBW-Health Parade
WTAM-Dude Ranch Boys

8:00 EDT 7:00 EST
NBC-Morning Devotions: WJZ WHAM WBAL
CBS-Morning Almanac: WABC (sw-21.52)

★ NBC-Malcolm Claire, Children's Stories & Songs: WFAE WCAE WTAM
News: WJAS WOR WPAR
KDKA Sing, Neighbor, Sing
WCAU-Music from Here & There
WEEU-Around the Breakfast Table

WFBI-Morning Meditation
WGBI-Rhythm and Romance
WGY-Morning Swing Session
WKBW-Headlines on Parade
WLW-Δ Family Prayer Period
WMMN-Sons of the Plains
WWVA-L. P. Lehman & Staff

8:15 EDT 7:15 EST
NBC-(News, WFAE only) Good Morning Melodies: WFAE WCAE
NBC-Island Serenaders: WJZ WBAL WHAM
News: WIBX KDKA

Δ Morning Devotions: WEEU WPAR
WCAU-Melody Parade
WFBI-Breakfast Express
WJAS-Pitfalls in English
WLW Sing, Neighbor, Sing
WOR-Nell Vinick, beauty talk; Merry Melodies; Melody Moments

WTAM-Good Morning Melodies
8:30 EDT 7:30 EST
NBC-Wm. Meeder, organist: WJZ WHAM KDKA (sw-21.54)

NBC-Cheerio: WFAE WTAM WLW WCAE WGY WBEN
Musical Clock: WGBI WIBX
KYW-Morning Varieties
WBAL-"Plaza 4900"
WCAU-Larry Vincent, songs
WEEU-Blue Bonnet Boys
WESG-Morning Varieties; Today's Prgms.
WHP-Morning Alarm
WJAS-Carly Miller
WMMN-Sleep Wreckers

WOR-Martha Manning, sales talk
WPAR-Over the Coffee Cup

8:45 EDT 7:45 EST
NBC-Dandies of Yesterday: WJZ WBAL WHAM KDKA (sw-21.54)
Δ Morning Devotions: WMMN WHP
WCAE-Lillian Malone
WCAU-Tunes & Time
WFBI-Bob Kenefick, Jr., sports
WGBI-Hollywood on Parade
WJAS-Cheerio Melodies
WOR-Gospel Hymns
WPAR-Buskirk Family

9:00 EDT 8:00 EST
CBS-Music in the Air: WABC WJAS WIBX WKBW WCAU WPAR WHP (sw-21.52)
NBC-The Streamliners: WFAE
★ NBC-Breakfast Club; News: WJZ KDKA WORK (sw-15.21)

News: WFBL WHK WHAM WGR WGBI WWVA
KYW-News: Robert Mack with Hinet
WHEN-Variety Prgm
WCAE-Lillian Malone
WEEU-Friendly Club
WESG-Somebody's Birthday
WGY-First Prize Kitchen Studio
WLW-Peter Grant, news
WMMN-The Old Partner
WOR-Ed Fitzgerald
WTAM-Health & Home

9:15 EDT 8:15 EST
CBS-Music in the Air: WBT WFBL WMMN WNBW
NBC-Streamliners: WBEN WCAE
Musical Clock: WGBI WWVA
KYW-Janet Lane
WESG-News; Interlude
WGY-Market Basket; Patricia Sheldon
WHAM-Don Harris
WIBX-For Women Only
WKBW-Niagara Spotlight
WLW-Δ Morning Devotions
WOR-Modern Living

9:30 EDT 8:30 EST
CBS-Richard Maxwell, songs; News: WABC WFBL WGBI WHP WPAR WMMN WNBW WESG WJAS (sw-21.52)
Ma Perkins: WGR WIBX
KDKA-Linda's First Love
KYW-Smokey Mountain Boys
WBAL-Breakfast Club (NBC)
WCAE-Harmony Frolic
WCAU-Morning Melodies
WESG-Gloom Busters
WGY-Banjoleers
WHAM-Mrs. Thrifty Buyer
WLW-Aunt Mary
WOR-Organ Recital
WORK-Cousin Lee
WTAM-Wake Up & Sing

9:45 EDT 8:45 EST
NBC-Landri Trio, News: WFAE
CBS-Bachelor's Children (Old Dutch Cleanser): WABC WJAS WKBW WCAU (sw-21.52)

CBS-Fiddler's Fancy: WNBW WKBW WESG
Δ Morning Devotions: WMMN WHP
To be announced: WJAS WPAR
KDKA-Style & Shopping Service
KYW-A Woman Looks at the News
WHEN-Sally Work
WCAE Party Line
WEEU News
WFBI-Morning Melodies
WGBI-Fiddlers Fancy
WGR Today's Almanac
WGY Musical Prgm.; News
WHAM-Tower Clock Prgm.
WIBX-Ma Perkins
WLW-Chandler Chats
WOR-Jack Berch, songs
WTAM-Current Interlude; News

10:00 EDT 9:00 EST
★ NBC-Mrs. Wiggs of the Cab-age Patch, sketch (Old English Wax): WFAE WCAE WBEN WTAM WGY KYW
CBS-Fred Feibel, organist: WESG WPAR WGBI WNBW

★ CBS-Betty & Bob, sketch (Gold Medal): WABC WJAS WGR WFBL WHAS WCAU WHEC
NBC-Tim Healy, news commentator (Ivory Soap): WJZ WHAM WBAL KDKA (sw-15.21)
WEEU-Garden Party
WHP-Mary Fountain, organist
WIBX-Musical Gems
WKBW-News; Variety Prgm.
WLW-Hymns of All Churches
WMMN-Economy Hints & Harmony
WOR-Pure Food Hour
WORK-Δ Morning Devotions
WWVA-Cowboy Loye

10:15 EDT 9:15 EST
NBC-John's Other Wife, sketch (Louis Philippe): WFAE WGY WCAE KYW WTAM WBEN

★ CBS-Hymns of All Churches; Betty Crocker (Gold Medal): WABC WCAU WJAS WFBL WHEC WGR
★ NBC-Oxydol's Own Ma Perkins, sketch: WJZ KDKA WLS WSYR WBAL WHAM (sw-15.21)
WEEU-Pinky Lee
WKBW-Smiling Bob
WLW-Hope Alden's Romance
WMMN-Fred Feibel, organist

10:30 EDT 9:30 EST
NBC-Just Plain Bill, sketch (Anacin): WFAE WCAE WGY WBEN KYW WTAM
★ CBS-Modern Cinderella (Gold Medal); John K. Watkins, news: WABC WJAS WCAU WFBL WGR WHEC
NBC-Pepper Young's Family, sketch (Camay): WJZ WHAM WBAL KDKA WSYR (sw-15.21)

CBS-Dixie Serenaders: WMMN WPAR WESG WNBW WGBI
WEEU-Varieties
WHP-Novel Novelettes
WIBX-Birthday Club

WKBW-Tonawanda Time
WLW-Virginians
WORK-Old Man of the Mountain

10:45 EDT 9:45 EST
★ NBC-TODAY'S CHILDREN, drama (Pillsbury): WFAE WBEN WGY WCAE KYW WTAM
NBC-Helen Jane Beh'ke, contr.; Norman Sherr, pianist: WJZ WHAM WSYR

MBS-Couple Next Door, sketch
WLW
KDKA-To be announced
WBAL-News
WGBI-Home Lovers Prgm.
WKBW-English Lesson Series
WMMN-All-Star Varieties
WORK-Streamlined English
WWVA-Georgie Porgie Poppers

11:00 EDT 10:00 EST
★ NBC-THE O'NEILLS, SKETCH (Ivory Flakes): WJZ KDKA WHAM WBAL WSYR (sw-15.21)

★ CBS-Heinz Magazine of the Air; "Trouble House" sketch: B. A. Rolfe's Orch.; Reed Kennedy, bar; Guest: WABC WCAU WJAS WHP WFBL WKBW WHEC
Sarah Lockwood, celebrated interior decorator, as Magazine of the Air guest will discuss the old Merchants' House in New York, which was completely furnished by Duncan Phyfe

NBC-David Harum; Peggy Allen by drama (Bab-O) WFAE KYW WGY WCAE WTAM WBEN (sw-15.33)
★ WESG-NEWS & NOTES
WEEU: To be announced
WGBI-All Star Review
WGR-News; Early Edition
WLW-Linda's First Love
WOR-Get Thin to Music
WORK-Honeymooners (NBC)
WPAR-Your Prgm.
WWVA-Marjorie Norge



VIRGINIA CLARK
Helen Trent of "Romance of Helen Trent."
Wed. 12:30 pm EDT
(11:30 am EST)

11:15 EDT **10:15 EST**
★ NBC-Backstage Wife, sketch (Dr. Lyons): WFAE WCAE WTAM KYW WGY WBEN (sw-15.33)
NBC-Personal Column of the Air (Chipso); Inez Lopez: WJZ WSYR WBAL KDKA WLW WHAM (sw-15.21)
WEEU-Agricultural Briefs
WMMN-Mountain Boys
WOR-Hope Alden's Romance
WORK-The Three Majors (NBC) WWVA-Party Line

11:30 EDT **10:30 EST**
★ NBC-Vic & Sade, sketch (Crisco): WJZ KDKA WLS WHAM WBAL WSYR (sw-15.21)
★ CBS-Big Sister, sketch (Rinso): WABC WJAS WCAU WWVA WHP WKBW WKBN WHEC WFBL WIBX Phil, believing the worst, wants to leave. Big Sister and Dr. Wayne have a talk with him.

NBC-How to be Charming, sketch (Phillips): WFAE WGY WCAE WTAM KYW WBEN (sw-15.33)
WEEU-Bob Henke's Organologue
WESG-Rhythm Rascals
WGBI-Evangelistic Hour
WGR-Roger Baker's Funquizz
WLW-We Live Again
WMMN-Theater Party
WOR-Raoul Nadeau, bar.; Orch.
WORK-Happy Johnny

11:45 EDT **10:45 EST**
★ NBC-Edward MacHugh, Gospel Singer (Ivory Soap): WJZ WBAL KDKA WHAM WSYR (sw-15.21)
★ CBS-Dr. Allan Roy Dafeo (Lysol): WABC WJAS WCAU WGR
NBC-The Old Refrain: WFAE WCAE KYW WLW WTAM WBEN (sw-15.33)
WESG-Musical Bazaar
WFBL-Religious Signs of the Times
WGY-Ford Rush & Silent Slim
WHP-The Lonely Troubadour
WKBW-Goodwill Players
WMMN-Coordination of Life
WORK-Frank Renault, organist
WWVA-Rapid Ad Service

11:45 EDT **10:45 EST**
★ NBC-Edward MacHugh, Gospel Singer (Ivory Soap): WJZ WBAL KDKA WHAM WSYR (sw-15.21)
★ CBS-Dr. Allan Roy Dafeo (Lysol): WABC WJAS WCAU WGR
NBC-The Old Refrain: WFAE WCAE KYW WLW WTAM WBEN (sw-15.33)
WESG-Musical Bazaar
WFBL-Religious Signs of the Times
WGY-Ford Rush & Silent Slim
WHP-The Lonely Troubadour
WKBW-Goodwill Players
WMMN-Coordination of Life
WORK-Frank Renault, organist
WWVA-Rapid Ad Service

AFTERNOON

12:00 EDT **11:00 EST**
NBC-Terri Franconi, tr.: WJZ WSM WORK
★ NBC-Girl Alone (Kellogg) WFAE KYW WTAM WCAE WBEN WLW (sw-15.33)
CBS-The Gumps, sketch (Pebeco): WABC WJAS WCAU WGR (sw-9.59)
MBS-Organ Recital: WOR News: KDKA WEEU WBAL-Mary Landis
WFBL-Miss Goodnews
WGBI-News; Mine Schedule
WGY Musical Prgm.; News
WHAM-All-Star Varieties
WHP-Kitty Keene, Inc.
WKBW-News; What's News?
WMMN-Home Harmony Time
WPAR-To be announced
WWVA-Musical Prgm.

12:15 EDT **11:15 EST**
★ CBS-YOUR NEWS PARADE (Lucky Strike Cigarettes); Edwin C. Hill, commentator: WABC WCAU WGR WWVA WNBW WHP WMMN WIBX WFBL WKBN WHEC (sw-9.59)
★ NBC-Story of Mary Marlin sketch (Ivory Soap): WFAE KYW WTAM WCAE WBEN WGY (sw-15.33)
NBC-Homespun; William Hiram Foulkes (News, WJZ only): WJZ WBAL WORK
KDKA-Sunshine Special
WEEU-Cub Reporters
WGBI-Tottering Von Teeters
WIAM-Houseboat Hannah
WKBW-Farm Period
WLW-Live Stocks

12:30 EDT **11:30 EST**
NBC-Joe Dumond & Cadets: WJZ WBAL KDKA WSYR (sw-15.21)
CBS-Romance of Helen Trent, sketch (Edna Wallace Hopper): WABC WCAU WHEC WKBW WFBL (sw-9.59)
NBC-Ralph Kirbery the Dream Singer: WFAE
NBC-Three Marshalls: WCAE WLW
News: WJAS WOR
KYW-Every Day
WBEN-News; Musical Prgm.
WEEU-Chandu
WESG-Harry Springer

12:30 EDT **11:30 EST**
NBC-Joe Dumond & Cadets: WJZ WBAL KDKA WSYR (sw-15.21)
CBS-Romance of Helen Trent, sketch (Edna Wallace Hopper): WABC WCAU WHEC WKBW WFBL (sw-9.59)
NBC-Ralph Kirbery the Dream Singer: WFAE
NBC-Three Marshalls: WCAE WLW
News: WJAS WOR
KYW-Every Day
WBEN-News; Musical Prgm.
WEEU-Chandu
WESG-Harry Springer

WGBI-Bill Pierce
WGR-Familiar Songs
WGY-Farm Prgm
WHAM-Home Bureau
WHP-Syncopators
WMMN-Musical Grab Bag
WORK-Herald Goodman
WPAR-Farm & Home Hour
WTAM-Linda's First Love
WWVA-Your Market Basket

12:45 EDT **11:45 EST**
NBC-Joe White, tr.: WFAE WTAM
CBS-Our Gal, Sunday (Anacin): WABC WJAS WCAU WFBL WHEC WKBW (sw-9.59)
NBC-Viennese Sextet: WJZ WBAL WEWR WSYR KDKA (sw-15.21)
★ MBS-We Are Four: WOR KYW-Ted White; News
WBEN-Stock Quotations
WCAE-Singin' Sam
WEEU-Sidewalk Interviews
WESG-Variety Prgm.; News
WHAM-Women Only
WHP-Edward McHugh
WLW-Allen Werner, tr.
WWVA-Rhythm Rangers

1:00 EDT **12:00 EST**
NBC-News: Markets; Weather Reports: WFAE
NBC-Three Rancheros: WCAE (sw-15.33)
CBS-Make Believe: WABC WJAS WKBW WCAU WFBL WGBI (sw-9.59)
NBC-Love and Learn, sketch: WJZ
News: WGR WMMN WIBX KDKA-Slim & Jack & Gang
KYW-Carlisle & London with Bon Bon
WBAL-News; Hi Jinks
WBEN-Farm Service
WEEU-Newsletters
WESG-Quik-Quiz
WGY-The Hi-boys, cowboys
WHAM-Organ Music
WHP-Allan Rhoades' Orch.
WLW-Carl Freed's Harmonica Lads
WOR-Gretta Palmer
WORK-The Swingsters
WTAM-Playhouse Interviews
WWVA-Farm & Home Hour

1:15 EDT **12:15 EST**
★ CBS-PRETTY KITTY KELLY, sketch (Wonder Bread): WABC WIBX WKBN WHK WGR WWVA (also see 4:15 p.m.)
★ NBC-Nellie Revell, philosophy: WJZ
NBC-Dan Harding's Wife: WFAE WBEN (sw-15.33)
MBS-Tom, Dick & Harry: WLW News: WCAE WHAM WORK WHP
KDKA Minit Interviews
KYW-Home Forum
WCAU-Women's Club of the Air
WEEU-Pioneer Stories
WESG-Cornell Agricultural Hour
WFBL-Agricultural Prgm.
WGBI-Musical Varieties
WGY-Hymns of All Churches
WJAS-Musicale
WKBW-Success Story
WMMN-Dance Tunes
WOR-The Psychologist Says
WPAR-Stock Reports
WTAM-Noon-day Resume

1:30 EDT **12:30 EST**
NBC-Words & Music; Ruth Lyons, sop.; Charles Sears, tr.; Larry Larsen, organist: WFAE WBEN WCAE KYW (sw-15.33)
★ NBC-Nat'l Farm & Home Hr.: WJZ WHAM WBAL WEWR WSYR WSM KDKA WLW WORK (sw-15.21)
Pennsylvania State College will be the scene today of the 16th monthly Land Grant College program to be heard on the National Farm and Home Hour. Veteran Land Grant College administrators will be heard on the Penn State program. They are Dean R. L. Watts, of the college of agriculture, Director S. W. Fletcher, of the state experiment station, and Director M. S. McDowell, of the state extension service. The speakers will review the achievements of the college and tell how this work has a practical application on farms and in homes. Representative Pennsylvania farmers also will speak. Student quartets will sing numbers from recent Penn State musical comedy shows, and music of the school's new pipe organ in Schwab Auditorium and vocal music by members of the college faculty will be featured.
CBS George Rector, food talks (Phillips Soups): WABC WJAS WHEC WGR WFBL WIBX WWVA WCAU WHP (sw-9.59)
WEEU-Dance Hour
WGY-Betty & Bob

1:45 EDT **12:45 EST**
WHP-Dance Music
WKBW-Hymn Singer
WMMN-Inquiring Reporter
WOR-Dramatized Health Talk
WPAR-Man on the Street
WTAM-Wife vs. Secretary

1:45 EDT **12:45 EST**
CBS-Aunt Jenny's Real Life Stories (Spry): WABC WFBL WHP WCAU WJAS WWVA WHEC WKBW WIBX (sw-9.59)
Aunt Jenny, today and tomorrow, will tell a story of the West and a mother who tries to hold the family together and keep the family together.
Kitty Keene: WCAE WTAM WBEN-String Ensemble
WEEU-Pianologue
WGR-Musical Prgm.
WGY-Household Chats
WMMN-Blaine Smith
WOR-Organ Recital
WPAR-Patti Lane

2:00 EDT **1:00 EST**
CBS-News Through a Woman's Eyes (Pontiac), Kathryn Cravens: WABC WCAU WJAS WKBW WHEC WFBL WNBW (sw-9.59)
Kathryn Cravens on her "News Through a Woman's Eyes" commentary today, will report on an interview she recently had with Countess Daisy Di Cartenotto, the Italian authoress and columnist for "Il Messaggero."
NBC-George Hessberger's Orch.: WJZ
NBC-Fantasia in Rhythm: WFAE WBEN WTAM KYW (sw-15.33)
WCAE-Polly Entertainers
WEEU-Melody Shoppers
WGR-Reginald Merrill
WGBI-World Dances
WGR-News; Industry Talk
WGY-Hello Peggy
WHP-Ma Perkins, sketch
★ WIBX-HOLLYWOOD BREVITIES
WJAS-Musicale
WOR-Martha Deane
WPAR-Musical Ice Cubes
WWVA-Luncheon Club

2:15 EDT **1:15 EST**
CBS-Milton Charles, organist: WJAS WNBW WPAR WGBI WHP
CBS-Jack & Loretta, songs & patter (Kirkman's Soap): WABC WKBW WHEC WFBL WGR
WCAU-Kitty Keene
WESG-Suburban Special
WGY-Guest Stars
WHAS-College of Agriculture
WKBW-Variety Prgm.
WMMN-Southern Pine Melodeers

2:30 EDT **1:30 EST**
NBC-Bennett & Wolverton, instrumentalists: WJZ WEWR WHAM
CBS-Montana Slim, the Yodeling cowboy: WABC WPAR WJAS WIBX WGBI WFBL WNBW WGR
NBC-Choir Smpnonette; Vocal Ensemble, Instrumental Accompaniment: WFAE KYW WTAM (sw-15.33)
KDKA-Home Forum
WBAL-The Globe Trotter
WBEN-Way Down East
WCAE-Houseboat Hannah
WCAU-Fun to Keep House; Musical Interlude
WEEU-Tune Detective
WGY-Bradley Kincaid
WHK-Meet the Missus
WHP-To be announced
WLW-Variety Time
WMMN-Economy Hints & Harmony
WORK-Luncheon Ensemble
WWVA-Salon Musicale

2:45 EDT **1:45 EST**
★ CBS-MYRT AND MARGE, sketch (Super Suds); Marge Damerel; Billy Artzt's Orch.: WABC WCAU WJAS WHEC WGR WFBL WHK (sw-9.59)
NBC-Music of the Moment: WFAE WTAM WCAE (sw-15.33)
NBC-Peggy Wood Calling: WJZ WEWR WSYR WHAM WBAL The Gospel Singer: WGBI WPAR Ma Perkins; WESG WWVA KYW-The Naturals
WBEN-Dollars & Sense
WEEU-String Ensemble
WGY-Musical Prgm.
WHP-With the Masters
WKBW-Three Treys
WLW-Betty & Bob
WMMN-Color in Tone
WOR-To be announced

3:00 EDT **2:00 EST**
NBC-Southernaires: WJZ WORK WHAM WEWR
NBC-Pepper Young's Family (Camay): WFAE WTAM WGY WBEN WCAE KYW WLW (sw-15.33)
CBS-Manhattan Matinee: WABC WHP WMMN WNBW WIBX WESG WFBL WPAR WHK WKBW WJAS WHEC (sw-15.27)
KDKA-To be announced
WBAL-Modern Girl's Romance
WCAU-Baseball; Athletics vs. St. Louis
WGBI-Ma Perkins, sketch
WGR-Baseball; Bisons vs. Jersey City
WOR-Memory Songs
WWVA-L. L. Lehman & Staff

3:15 EDT **2:15 EST**
★ NBC-Oxydol's Own Ma Perkins, sketch: WFAE WTAM WGY WLW KYW WBEN WCAE (sw-15.33)
NBC-Continental Varieties; Orch; Vocalists: WJZ WHAM WORK KDKA (sw-15.21)
★ MBS-Rutgers Home Economics Bureau: WOR
WBAL-Lydia Looks Around
WEEU-Ma Perkins
WGBI-Manhattan Serenade (CBS)

3:30 EDT **2:30 EST**
★ CBS-Current Questions Before the House: WABC WHEC WNBW WPAR WFBL WESG WJAS WGBI WHP WKBW (sw-15.27)
★ NBC-Vic & Sade, sketch (Crisco): Art Van Harvey; Bernardine Flynn: WFAE KYW WTAM WGY WLW WBEN WCAE (sw-15.33)
WBAL-Continental Varieties
WEEU-Blue Bonnet Boys
WMMN-Blue Ridge Boys
WOR-Allie Lowe Miles Club
WWVA-News

3:45 EDT **2:45 EST**
★ NBC-THE O'NEILLS, sketch (Ivory Flakes): WFAE WTAM WGY WCAE KYW WBEN WLW (sw-15.33)
NBC-To be announced: WJZ WBAL WORK WEWR WHAM KDKA (sw-15.21)
CBS-Poetic Strings: WABC WMMN WNBW WPAR WIBX WHP WESG WGBI WJAS WKBW WHEC (sw-15.27)
WFBL-Officer Leahy
WWVA-Doc Williams' Riders

4:00 EDT **3:00 EST**
NBC-Lorenzo Jones, sketch (Phillips): WFAE WTAM WGY WBEN WCAE KYW (sw-9.53)
NBC-Club Matinee; Variety Program; Harry Kogen's Orch.; Vocalists: WJZ WORK WEWR
CBS-Working & Learning-The Antioch Plan: WABC, WNBW WPAR WIBX WESG WKBN WHP WKBW WHEC WFBL (sw-15.27)
Dr. A. D. Henderson, president of Antioch College, will discuss the unique system of education practised at his school, located at Yellow Springs, Ohio. Antioch believes that practical experience should accompany studies, and so it divides its year into two parts, one-half of which is spent studying at the college and the other half in apprentice work in the field in which the student is specializing.

4:15 EDT **3:15 EST**
KDKA-Tea Dance
WBAL-Calling All Stars
WEEU-Horseshoe Mike & Cowboy Joe
WGBI-News
WHAM-Baseball; Rochester vs. Baltimore
WLW-Ralph Nyland, tr.
WMMN-Hillbilly Bill
WOR-Texas Jim Lewis' Cowboys
WWVA-Georgia Porgie Poppers

4:30 EDT **3:30 EST**
★ NBC-FOLLOW THE MOON (Woodbury's Soap) Elsie Hitz & Nick Dawson: WFAE WCAE WBEN WTAM KYW WLW WGY (sw-15.33)
NBC-U. S. Junior Chamber of Commerce: WJZ WORK WEWR

4:45 EDT **3:45 EST**
NBC-Adventures of Dari Dan, sketch (Dari-Rich): WFAE WCAE WTAM KYW WBEN WTIC WGY WMAQ (sw-9.53)
CBS-Four Stars, girls vocal quartet: WABC WMMN WGBI WHEC WFBL WPAR WNBW WESG WJAS WHAS WKBW WJAS WHP (sw-15.27)
NBC-Young Hickory, sketch: WJZ WENR WGR WSYR WBSZ WSM
CKLW-Great Lakes Exposition
KDKA-Kiddies' Klub
WBAL-Parents & Teachers Prgm.
WENR-Music Circle
WGR-Variety Prgm.
WHAM-Baseball Game
★ WHDL-MOVIE GOSSIP (1400 kc.)
WJR-Envoys of Melody
WLW-Life of Mary Sothorn
WOR-Women in the News

5:00 EDT **4:00 EST**
★ NBC-Story of Mary Marlin, sketch (Ivory Snow): WJZ WENR WHAM WSYR WBAL WGR KDKA WBZ WLW (sw-15.21)
CBS-Elsie Thompson, organist: WABC WHAS WFBL WJAS WESG WJAY WPAR WNBW WHEC WHP WGR (sw-15.27)
NBC-Chick Webb's Orch.: WFAE WTIC WMAQ KYW (sw-9.53)
CKLW-The Turf Reporter
WBBM-Baseball Game
WBEN-Uncle Ben's Club
WBT-The Briarhopper Boys
WCAE-Dick Barrie's Orch.
WCAU-Sleepy Hollow Boys
WEEU-Pop & His Hoboes
WGBI-Recipe Girl
WGY-Markets
WHK-To be announced
WJR-Painted Dreams
WKBW-News
WKBW-News; Variety Prgm.
★ WLEU-MOVIE GOSSIP (1420 kc.)
WMMN-News; Parade of Bargains
WOR-Melody Moments; Tunes for Today; Household Hints
WORK-Cousin Lee
WBS-Atlanta Journal School of the Air
WSM-Women's News Review
WTAM-Armchair Explorers' Club
WWVA-Hugh Cross

5:15 EDT **4:15 EST**
NBC-Adventures of Dari Dan, sketch (Dari-Rich): WFAE WCAE WTAM KYW WBEN WTIC WGY WMAQ (sw-9.53)
CBS-Four Stars, girls vocal quartet: WABC WMMN WGBI WHEC WFBL WPAR WNBW WESG WJAS WHAS WKBW WJAS WHP (sw-15.27)
NBC-Young Hickory, sketch: WJZ WENR WGR WSYR WBSZ WSM
CKLW-Great Lakes Exposition
KDKA-Kiddies' Klub
WBAL-Parents & Teachers Prgm.
WENR-Music Circle
WGR-Variety Prgm.
WHAM-Baseball Game
★ WHDL-MOVIE GOSSIP (1400 kc.)
WJR-Envoys of Melody
WLW-Life of Mary Sothorn
WOR-Women in the News

5:30 EDT **4:30 EST**
★ NBC-Kellogg's Singing Lady: WJZ WHAM WGR KDKA WSYR WEWR WBZ WBAL WLW (sw-15.21)
The Singing Lady tells the story of "How Jack Rabbit Got into the Animal Club."
CBS-Doris Kerr, songs: WABC WPAR WGR WHP WESG WNBW WFBL WJAY WKBW WJR WHAS WJAS (sw-15.27)
NBC-Don Winslow of the Navy, sketch: WFAE KYW WORK WBEN WTIC WTAM WSM (sw-9.53)
WCAE-Novelette
WEEU-Rhythm-A-Line
WENR-Gentlemen of Rhythm
WGY-Chandu the Magician
WKBW-Stranger Within Our Gates
WMAQ-Tea Time Varieties
WOR-Al Jahns' Orch.
WWVA-Shopping Hour

5:45 EDT **4:45 EST**
NBC-Little Orphan Annie, sketch (Ovaltine): WFAE WTAM WCAE WLW KYW WGY WBEN WTIC (sw-9.53)
CBS-Funny Things, children's prgm.: WABC WJAY WKBW WESG WHAS WHEC WPAR WHP WNBW (sw-15.27)
NBC-Meet the Orch.: WJZ WHAM WSM WORK
KDKA-The Show Shopper
WBAL-Md. Congress of Parents & Teachers
WBBM-Tenth Inning
WBT-Four of Us
WEEU-Ginger & Buddy; Music
WENR-Johnnie Johnston, bar.
WFBL-Syracuse Health Dept.
WGR-Anti-Tuberculosis League
WGR-Variety Prgm.
WIBX-News
WJR-Baseball Resume
WJR-Youth Speaks
WMAQ-Cleo Brown, singing pianist (NBC)
WMMN-The Old Fardner
WOR-Junior G-Men

6:00 EDT **5:00 EST**
NBC-Our Amer. Schools: WFAE WCAE WSM WMAQ (sw-9.53)
CBS-Del Casino, songs: WABC WNBW WIBX WJAS WBT WFBL WGBI WKBW WHAS WESG WHK
NBC-(News, WJZ only) Sair Lee, contralto; Harry Kogen's Orch.: WJZ WENR WSYR News: KDKA WBEN WTIC WBZ
CKLW-Studies in Black & White
KYW-Musical Moments
WBAL-Uncle Jack's Club
WBBM-Howard Neumiller
WCAU-Ben Alley, tr.; Organ
WEEU-Earl Shappell, news
WGR-Rhythm Rangers
WGN-Swing It
WGR-Jimmie Shields, songs
WGY-News; Musical Prgm.
WHAM-Ernie Stemm, baritone
WHP-To be announced
WJAY-Italian Lesson
WJR-Moody & Rhythm
WKBW-News; Variety Prgm.
WLW-Toy Band
WMMN-Economy Hints & Harmony
WOR-Uncle Don children's prgm.

6:15 EDT **5:15 EST**
NBC-Adventures of Dari Dan, sketch (Dari-Rich): WFAE WCAE WTAM KYW WBEN WTIC WGY WMAQ (sw-9.53)
CBS-Four Stars, girls vocal quartet: WABC WMMN WGBI WHEC WFBL WPAR WNBW WESG WJAS WHAS WKBW WJAS WHP (sw-15.27)
NBC-Young Hickory, sketch: WJZ WENR WGR WSYR WBSZ WSM
CKLW-Great Lakes Exposition
KDKA-Kiddies' Klub
WBAL-Parents & Teachers Prgm.
WENR-Music Circle
WGR-Variety Prgm.
WHAM-Baseball Game
★ WHDL-MOVIE GOSSIP (1400 kc.)
WJR-Envoys of Melody
WLW-Life of Mary Sothorn
WOR-Women in the News

6:30 EDT **5:30 EST**
★ NBC-FOLLOW THE MOON (Woodbury's Soap) Elsie Hitz & Nick Dawson: WFAE WCAE WBEN WTAM KYW WLW WGY (sw-15.33)
NBC-U. S. Junior Chamber of Commerce: WJZ WORK WEWR

6:45 EDT **5:45 EST**
NBC-Adventures of Dari Dan, sketch (Dari-Rich): WFAE WCAE WTAM KYW WBEN WTIC WGY WMAQ (sw-9.53)
CBS-Four Stars, girls vocal quartet: WABC WMMN WGBI WHEC WFBL WPAR WNBW WESG WJAS WHAS WKBW WJAS WHP (sw-15.27)
NBC-Young Hickory, sketch: WJZ WENR WGR WSYR WBSZ WSM
CKLW-Great Lakes Exposition
KDKA-Kiddies' Klub
WBAL-Parents & Teachers Prgm.
WENR-Music Circle
WGR-Variety Prgm.
WHAM-Baseball Game
★ WHDL-MOVIE GOSSIP (1400 kc.)
WJR-Envoys of Melody
WLW-Life of Mary Sothorn
WOR-Women in the News

6:45 EDT **5:45 EST**
NBC-Adventures of Dari Dan, sketch (Dari-Rich): WFAE WCAE WTAM KYW WBEN WTIC WGY WMAQ (sw-9.53)
CBS-Four Stars, girls vocal quartet: WABC WMMN WGBI WHEC WFBL WPAR WNBW WESG WJAS WHAS WKBW WJAS WHP (sw-15.27)
NBC-Young Hickory, sketch: WJZ WENR WGR WSYR WBSZ WSM
CKLW-Great Lakes Exposition
KDKA-Kiddies' Klub
WBAL-Parents & Teachers Prgm.
WENR-Music Circle
WGR-Variety Prgm.
WHAM-Baseball Game
★ WHDL-MOVIE GOSSIP (1400 kc.)
WJR-Envoys of Melody
WLW-Life of Mary Sothorn
WOR-Women in the News

6:00 EDT **5:00 EST**
NBC-Our Amer. Schools: WFAE WCAE WSM WMAQ (sw-9.53)
CBS-Del Casino, songs: WABC WNBW WIBX WJAS WBT WFBL WGBI WKBW WHAS WESG WHK
NBC-(News, WJZ only) Sair Lee, contralto; Harry Kogen's Orch.: WJZ WENR WSYR News: KDKA WBEN WTIC WBZ
CKLW-Studies in Black & White
KYW-Musical Moments
WBAL-Uncle Jack's Club
WBBM-Howard Neumiller
WCAU-Ben Alley, tr.; Organ
WEEU-Earl Shappell, news
WGR-Rhythm Rangers
WGN-Swing It
WGR-Jimmie Shields, songs
WGY-News; Musical Prgm.
WHAM-Ernie Stemm, baritone
WHP-To be announced
WJAY-Italian Lesson
WJR-Moody & Rhythm
WKBW-News; Variety Prgm.
WLW-Toy Band
WMMN-Economy Hints & Harmony
WOR-Uncle Don children's prgm.

6:15 EDT **5:15 EST**
NBC-Adventures of Dari Dan, sketch (Dari-Rich): WFAE WCAE WTAM KYW WBEN WTIC WGY WMAQ (sw-9.53)
CBS-Four Stars, girls vocal quartet: WABC WMMN WGBI WHEC WFBL WPAR WNBW WESG WJAS WHAS WKBW WJAS WHP (sw-15.27)
NBC-Young Hickory, sketch: WJZ WENR WGR WSYR WBSZ WSM
CKLW-Great Lakes Exposition
KDKA-Kiddies' Klub
WBAL-Parents & Teachers Prgm.
WENR-Music Circle
WGR-Variety Prgm.
WHAM-Baseball Game
★ WHDL-MOVIE GOSSIP (1400 kc.)
WJR-Envoys of Melody
WLW-Life of Mary Sothorn
WOR-Women in the News

6:30 EDT **5:30 EST**
★ NBC-FOLLOW THE MOON (Woodbury's Soap) Elsie Hitz & Nick Dawson: WFAE WCAE WBEN WTAM KYW WLW WGY (sw-15.33)
NBC-U. S. Junior Chamber of Commerce: WJZ WORK WEWR

6:45 EDT **5:45 EST**
NBC-Adventures of Dari Dan, sketch (Dari-Rich): WFAE WCAE WTAM KYW WBEN WTIC WGY WMAQ (sw-9.53)
CBS-Four Stars, girls vocal quartet: WABC WMMN WGBI WHEC WFBL WPAR WNBW WESG WJAS WHAS WKBW WJAS WHP (sw-15.27)
NBC-Young Hickory, sketch: WJZ WENR WGR WSYR WBSZ WSM
CKLW-Great Lakes Exposition
KDKA-Kiddies' Klub
WBAL-Parents & Teachers Prgm.
WENR-Music Circle
WGR-Variety Prgm.
WHAM-Baseball Game
★ WHDL-MOVIE GOSSIP (1400 kc.)
WJR-Envoys of Melody
WLW-Life of Mary Sothorn
WOR-Women in the News

6:45 EDT **5:45 EST**
NBC-Adventures of Dari Dan, sketch (Dari-Rich): WFAE WCAE WTAM KYW WBEN WTIC WGY WMAQ (sw-9.53)
CBS-Four Stars, girls vocal quartet: WABC WMMN WGBI WHEC WFBL WPAR WNBW WESG WJAS WHAS WKBW WJAS WHP (sw-15.27)
NBC-Young Hickory, sketch: WJZ WENR WGR WSYR WBSZ WSM
CKLW-Great Lakes Exposition
KDKA-Kiddies' Klub
WBAL-Parents & Teachers Prgm.
WENR-Music Circle
WGR-Variety Prgm.
WHAM-Baseball Game
★ WHDL-MOVIE GOSSIP (1400 kc.)
WJR-Envoys of Melody
WLW-Life of Mary Sothorn
WOR-Women in the News

6:45 EDT **5:45 EST**
NBC-Adventures of Dari Dan, sketch (Dari-Rich): WFAE WCAE WTAM KYW WBEN WTIC WGY WMAQ (sw-9.53)
CBS-Four Stars, girls vocal quartet: WABC WMMN WGBI WHEC WFBL WPAR WNBW WESG WJAS WHAS WKBW WJAS WHP (sw-15.27)
NBC-Young Hickory, sketch: WJZ WENR WGR WSYR WBSZ WSM
CKLW-Great Lakes Exposition
KDKA-Kiddies' Klub
WBAL-Parents & Teachers Prgm.
WENR-Music Circle
WGR-Variety Prgm.
WHAM-Baseball Game
★ WHDL-MOVIE GOSSIP (1400 kc.)
WJR-Envoys of Melody
WLW-Life of Mary Sothorn
WOR-Women in the News

6:45 EDT **5:45 EST**
NBC-Adventures of Dari Dan, sketch (Dari-Rich): WFAE WCAE WTAM KYW WBEN WTIC WGY WMAQ (sw-9.53)
CBS-Four Stars, girls vocal quartet: WABC WMMN WGBI WHEC WFBL WPAR WNBW WESG WJAS WHAS WKBW WJAS WHP (sw-15.27)
NBC-Young Hickory, sketch: WJZ WENR WGR WSYR WBSZ WSM
CKLW-Great Lakes Exposition
KDKA-Kiddies' Klub
WBAL-Parents & Teachers Prgm.
WENR-Music Circle
WGR-Variety Prgm.
WHAM-Baseball Game
★ WHDL-MOVIE GOSSIP (1400 kc.)
WJR-Envoys of Melody
WLW-Life of Mary Sothorn
WOR-Women in the News

6:45 EDT **5:45 EST**
NBC-Adventures of Dari Dan, sketch (Dari-Rich): WFAE WCAE WTAM KYW WBEN WTIC WGY WMAQ (sw-9.53)
CBS-Four Stars, girls vocal quartet: WABC WMMN WGBI WHEC WFBL WPAR WNBW WESG WJAS WHAS WKBW WJAS WHP (sw-15.27)
NBC-Young Hickory, sketch: WJZ WENR WGR WSYR WBSZ WSM
CKLW-Great Lakes Exposition
KDKA-Kiddies' Klub
WBAL-Parents & Teachers Prgm.
WENR-Music Circle
WGR-Variety Prgm.
WHAM-Baseball Game
★ WHDL-MOVIE GOSSIP (1400 kc.)
WJR-Envoys of Melody
WLW-Life of Mary Sothorn
WOR-Women in the News

6:45 EDT **5:45 EST**
NBC-Adventures of Dari Dan, sketch (Dari-Rich): WFAE WCAE WTAM KYW WBEN WTIC WGY WMAQ (sw-9.53)
CBS-Four Stars, girls vocal quartet: WABC WMMN WGBI WHEC WFBL WPAR WNBW WESG WJAS WHAS WKBW WJAS WHP (sw-15.27)
NBC-Young Hickory, sketch: WJZ WENR WGR WSYR WBSZ WSM
CKLW-Great Lakes Exposition
KDKA-Kiddies' Klub
WBAL-Parents & Teachers Prgm.
WENR-Music Circle
WGR-Variety Prgm.
WHAM-Baseball Game
★ WHDL-MOVIE GOSSIP (1400 kc.)
WJR-Envoys of Melody
WLW-Life of Mary Sothorn
WOR-Women in the News

6:45 EDT **5:45 EST**
NBC-Adventures of Dari Dan, sketch (Dari-Rich): WFAE WCAE WTAM KYW WBEN WTIC WGY WMAQ (sw-9.53)
CBS-Four Stars, girls vocal quartet: WABC WMMN WGBI WHEC WFBL WPAR WNBW WESG WJAS WHAS WKBW WJAS WHP (sw-15.27)
NBC-Young Hickory, sketch: WJZ WENR WGR WSYR WBSZ WSM
CKLW-Great Lakes Exposition
KDKA-Kiddies' Klub
WBAL-Parents & Teachers Prgm.
WENR-Music Circle
WGR-Variety Prgm.
WHAM-Baseball Game
★ WHDL-MOVIE GOSSIP (1400 kc.)
WJR-Envoys of Melody
WLW-Life of Mary Sothorn
WOR-Women in the News

6:45 EDT **5:45 EST**
NBC-Adventures of Dari Dan, sketch (Dari-Rich): WFAE WCAE WTAM KYW WBEN WTIC WGY WMAQ (sw-9.53)
CBS-Four Stars, girls vocal quartet: WABC WMMN WGBI WHEC WFBL WPAR WNBW WESG WJAS WHAS WKBW WJAS WHP (sw-15.27)
NBC-Young Hickory, sketch: WJZ WENR WGR WSYR WBSZ WSM
CKLW-Great Lakes Exposition
KDKA-Kiddies' Klub
WBAL-Parents & Teachers Prgm.
WENR-Music Circle
WGR-Variety Prgm.
WHAM-Baseball Game
★ WHDL-MOVIE GOSSIP (1400 kc.)
WJR-Envoys of Melody
WLW-Life of Mary Sothorn
WOR-Women in the News

6:45 EDT **5:45 EST**
NBC-Adventures of Dari Dan, sketch (Dari-Rich): WFAE WCAE WTAM KYW WBEN WTIC WGY WMAQ (sw-9.53)
CBS-Four Stars, girls vocal quartet: WABC WMMN WGBI WHEC WFBL WPAR WNBW WESG WJAS WHAS WKBW WJAS WHP (sw-15.27)
NBC-Young Hickory, sketch: WJZ WENR WGR WSYR WBSZ WSM
CKLW-Great Lakes Exposition
KDKA-Kiddies' Klub
WBAL-Parents & Teachers Prgm.
WENR-Music Circle
WGR-Variety Prgm.
WHAM-Baseball Game
★ WHDL-MOVIE GOSSIP (1400 kc.)
WJR-Envoys of Melody
WLW-Life of Mary Sothorn
WOR-Women in the News

6:45 EDT **5:45 EST**
NBC-Adventures of Dari Dan, sketch (Dari-Rich): WFAE WCAE WTAM KYW WBEN WTIC WGY WMAQ (sw-9.53)
CBS-Four Stars, girls vocal quartet: WABC WMMN WGBI

Wednesday June 16



CHARLES KULLMANN
"Beauty Box Theater" tenor
Wed. 9:30 pm EDT (8:30 EST)

(6 p.m. Continued)

WORK-Happy Johnny
 * WPAR-Musical Cocktail; MO-
 VIE CHATTER
 WSB-Agnes Scot College
 WSM-June Moody; Pan American
 Broadcast
 WTAM-Fact & Fancies
 WWVA-Sons of Pioneers
 6:15 EDT 5:15 EST
 NBC-(News, WEAF only) Carol
 Deis, sop.; WEAF WCAE WSB
 (sw-9.53)
 CBS-George Hall's Orch.; WABC
 WKBN WHEC WHAS WPAR
 WFBL WHK WGR
 Tea-Time Tunes: WFBL WGBI
 CKLW-Bill Lewis, songs
 KDKA-Azinsky's Dinner Music
 KYW-Sports Reporter
 WBAL-Kogen's Orch. (NBC)
 WBBM-Hello Peggy
 WREN-Weather Reports
 WBT-Grady Cole
 WCAU-Bill Dyer, sport talk
 WEEU-2.4.1
 WENR-Malcolm Claire, children's
 Stories
 WGN-Armchair Melodies
 WGY-Historical Drama
 WHP-Hostile
 WJAS-News
 WJAY-Twilight Meditation
 WJR-Uncle Neal & Prudy
 WKBW-Sports Review
 WLW-Tommy & Betty
 WMAQ-Don Winslow of the Navy
 WSM-Vaughn Quartet
 WTAM-Trailer Tim
 WTIC-Baseball Scores
 WWVA-Economy Notes
 6:30 EDT 5:30 EST
 * CBS-NEWS: DAILY SPORTS
 Resume (Chesterfield): WABC
 WCAU WBBM WMMN WHP
 WIBX WBT WPAR WKBW
 WJR WGBI WJAS (sw-9.59)
 NBC-News; Today's Sports, Ford
 Bond; WEAF (sw-9.53)
 NBC-News; Revelers; WJZ
 NBC-Cappy Barra's Harmonizers;
 WTAM WMAQ
 News: WENR WSB
 Sports: WBAL WFBL
 CKLW-Scores; Rhythm Rhap-
 sody
 KDKA-Sports; Weather
 KYW-News; Tell Sisters
 WEN-Jim Britt, sports
 WBZ-News; Musicale
 WCAE-Castles of Romance
 WEEU-Terry & Ted
 WESG-Bill Pope
 WGAR-Auto Radio Time
 WGN-Sally Jo Nelson, pianist
 WGR-Roger Baker's Sports
 WGY-News, Evening Brevities
 * WHAM-RADIOGRAMS
 WHAS-Peter Riccardi
 WHK-Music; Tips & Tunes
 WJAY-Hall Scores; News
 WJR-Sketch; Sports Resume
 WLW-The In-Laws
 WOR-Howard Woods' Orch.
 WORK-Late Afternoon Musicale
 WSM-Financial News; Music
 WTIC-Wrightville Clarion
 WWVA-Musical Prgm.
 6:45 EDT 5:45 EST
 CBS-Singing Waiters: WABC
 WMMN WHEC WKBW WPAR
 WESG WCAU (sw-9.59)
 NBC-Billy & Betty, drama;
 WEAF (sw-9.53)
 NBC-Rhythmaires: KYW
 * NBC-Lowell Thomas, com-
 mentator (Sun Oil): WJZ
 WTAM KDKA WBAL WEBR
 WSYR WLW WBZ (sw-15.21)
 NBC-Little Orphan Annie (Oval-
 tine): WGN WSB
 Rubinoff, violinist: WTIC WCAE
 WBBM-Tomahawk Trail
 WBEN-Interviews
 WBT-Just the Two of Us
 WEEU-Baseball Scores
 WENR-Summer Melodies (NBC)
 WFBL-Mr. Fixit

WGAR-Franklin Lewis
 WGBI-Dance Hour
 WGR-Terry & Ted
 WGY-Leo Bolley, sports
 WHAM-Sportcast
 WHAS-Melody Cruise
 WHK-News; Baseball Resume
 WHIP-George Hall's Orch.
 WJAS-Scalzo's Ensemble
 WJAY-Phillis Ormandy, songs
 WJR-Waltz Time
 WMAQ-Advs. of Big Bill Baker
 WOR-News
 WSM-Univ. of Tennessee Prgm
 WWVA-Market Trio
 7:00 EDT 6:00 EST
 * NBC-AMOS 'N ANDY
 sketch (Pepsodent): WEAF
 KYW WBN WTIC WCAE
 WGY (sw-9.53) (also see 11
 p.m.)
 * NBC-Easy Aces, sketch: WJZ
 KDKA WGAR WHAM WBAL
 WENR WSYR WEBR WSB
 WBZ (sw-11.87)
 CBS-Poetic Melodies, Jack Ful-
 ton (Wrigley's Gum): WABC
 WHK WGR WCAU WBT
 WHEC WFBL WJAS WWVA
 (sw-9.59-11.83)
 CKLW-The Turf Reporter
 WBBM-News
 WESG-Rhythm Almanac
 WGBI-Gaslight Harmonies
 WGN-Palmer House Concert
 WHP-Singing Strings
 WJAY-Dinner Strings
 WJR-Sports
 News: Music for an Hour
 WLW-The Johnson Family
 WMAQ-News To You
 WMMN-Personalities on Parade
 WOR-Stan Lomax, sports
 WORK-Baseball Scores & Resume
 WPAR-Closing Stock Markets
 WSM-June Moody & Beasley
 Smith; Pan-American Br'dcast
 WTAM-Tom Manning; Baseball
 Scores
 7:15 EDT 6:15 EST
 * NBC-UNCLE EZRA'S RADIO
 Station (Aika-Seltzer): WEAF
 KYW WGY WMAQ WJAS
 WBN WCAE WTIC (sw-
 9.53) (also see 11:15 p.m.)
 CBS-Ma & Pa, sketch (Atlantic
 Refining Co.); Parker Fennelly
 & Margaret Dee: WABC WBT
 WWVA WJAS WGR WBNF
 WHK WIBX WHEC WFBL
 WCAU WHP (sw-11.83-9.59)
 NBC-Mrs. Franklin D. Roose-
 velt (Pond's Cream): WJZ
 WEBR WSYR WENR WBAL
 WGAR WLW WBZ KDKA
 WHAM (sw-15.21)
 Mrs. Roosevelt will hold a
 baccalaureate conversation
 with Constance Eberhardt, a
 graduating college senior.
 News: WSM WHAS
 CKLW-News & Sports
 WBBM-Sports Review
 WGBI-Bill Pierce, Quik Quizzer
 WGN-Dance Orch.
 WJR-Musical Moments
 WMMN-What's the Answer?
 WOR-Frank Morgan, m.c.; Guests
 WORK-Rhythmaires
 WSB-Harry Reser's Orch.
 WPAR-To be announced
 7:30 EDT 6:30 EST
 * NBC-HORLICK'S LUM &
 Abner, sketch: WJZ WENR
 WLW WBZ WSYR WSB
 CBS-Gogo DeLys, songs: WABC
 WGBI WCAU WHAS WHEC
 WBT WGR (sw-11.83-9.59)
 NBC-House Jamison, commenta-
 tor; Nat Brusiloff's Orch.:
 WEAF
 * MBS-Lone Ranger, drama:
 WOR
 News: WIBX WORK WESG
 Rubinoff, violinist: KDKA WHK
 CKLW-Vincent York's Orch.
 EYW-Frank Morgan & Guests
 WBAL-News; Musicale
 WBBM-Men of Zest
 WBEN-Cy King, reporter
 WBT-Philosopher; Grady Cole
 WCAE-Night at the Inn
 WEEU-Artist Bureau Period
 WFBL-This & That
 WGAR-Sid Andora
 WGN-Remember When
 WGY-Jim Healy, commentator
 WHAM-To be announced
 WHP-Baseball Results
 WJAS-Jerry Cooper, songs
 WJAY-Baseball Scores
 WJR-Hollywood Spotlight
 WMAQ-Totten on Sports
 WMMN-Timely Topics
 WPAR-Household Newscast
 WSM-Dramatic Interlude
 WTAM-Lee Gordon's Music Mas-
 ters

WTIC-Through the Looking
 Glass
 WWVA-Thank You, Stusia
 7:45 EDT 6:45 EST
 NBC-Mario Cozzi, bar.; Christine
 Johnson, sop.; WEBR WGAR
 WORK
 * CBS-Boake Carter, commenta-
 tor (Philo): WABC WCAE
 WJAS WHK WBBM WCAU
 WFBL WJR WGR WBT (sw-
 11.83-9.59)
 NBC-Vic & Sade, sketch (White
 Snow): WEAF WMAQ
 NBC-Sisters of the Skillet: WJZ
 Tonic Time: WSB WWVA
 CKLW-Lane Prescott's Ensemble
 KDKA-Bernie Armstrong, organ-
 ist
 KYW-Roger Williams
 WBAL-Musical Jubilee
 WBN-Black Horse Grenadiers
 WBZ-To be announced
 WEEU-Music Hall Headliners
 WENR-Donald McGibeny, com-
 mentator
 WESG-Baseball Scores
 WGAR-Harry & Mазzie Allen
 WGBI-News & Mine Schedule
 WGN-Bob Elson, sports review
 WGY-Rubinoff, violinist
 WHAM-Newspaper of the Air
 WHP-News
 WJAY-Radio Game
 WLW-Bob Newhall, sports
 WMMN-Spelling Bee
 WPAR-Prison Mystery
 WSM-Shelton Brothers
 WTIC-Family Doctor
 * WWVA-RADIO GOSSIPER:
 News
 8:00 EDT 7:00 EST
 * NBC-ONE MAN'S FAMILY
 drama (Tender-Leaf Tea)
 Anthony Smythe, Kathleen
 Wilson; WEAF WSM WGY
 WMAQ WBN WTAM WCAE
 KYW WLW WSB WTIC (also
 at 12:30 a.m. Sunday)
 Ann White will get a pleasant
 surprise when her song, "The
 Dream In My Heart," which
 Cliff Barbour secretly suc-
 ceeds in getting published, is
 introduced by Emerson Gill,
 well-known NBC conductor,
 during tonight's episode of
 "One Man's Family." The
 dance floor of a mythical San
 Francisco hotel will be the
 scene for the NBC broadcast,
 and the members of the cast
 will be assembled there for
 an evening's entertainment.
 Gill, who conducts the Cali-
 fornia Concert heard over
 NBC stations on Sunday
 nights, will direct his 18-
 piece orchestra in the per-
 formance of Ann's composi-
 tion and the Three Cheers
 male trio, will sing it.
 * CBS-Cavalcade of America
 (Du Pont); Drama: Don Voor-
 hees' Orch.; WABC WCAU
 WBT WBBM WJR WHEC
 WHK WJAS WGR WHAS
 WFBL (sw-6.06-11.83) (also
 see Thursday 11:30 p.m.)
 Cavalcade of America tonight
 will dramatize the life of
 David Rittenhouse, scientist,
 David Rittenhouse, scientist,
 and patriot. He invented the
 "Orery," a forerunner of the
 modern planetarium. In
 1760.
 NBC-Broadway Merry-Go-Round:
 Beatrice Lillie, comedienne
 (Dr. Lyons); Al Rickey's
 Orch.; WJZ KDKA WGAR
 WBAL WHAM WLS WSYR
 WEBR WBZ (sw-11.87)
 The Orchestra and trio will
 offer: Wake Up and Live,
 Lady of Madrid, Cuban Pete,
 Johnny One Note, and Shall
 We Dance. The orchestra
 plays: Nuits de Argentine.
 MBS-For Friends of Music:
 WOR CKLW
 WGBI-Baseball Scores
 WGN-Eddie Duchin's Orch.
 WHP-Jack Dempsey, Idol of Mil-
 lions
 WJAY-Dramatic School
 WKBW-News; Lorenzo Trio
 WPAR-Sport Spotlight
 WORK-Five Star Final
 WWVA-Twilight Reverie
 8:15 EDT 7:15 EST
 WESG-Melo-DeFrosters
 WGBI-Freshest Thing in Town
 WKBW-Varieties
 WMMN-Dance Time
 WORK-To be announced
 WPAR-Charlotte Deebie, organist
 WWVA-Plantation Echoes
 8:30 EDT 7:30 EST
 * NBC-HER SECOND HUS-
 band, drama (Bayer Aspirin)
 Helen Menken; WJZ WLS
 WHAM WBAL KDKA WGAR
 WSYR WEBR WBZ (sw-11.87)
 * NBC-Wayne King's Orch.
 (Lady Esther): WEAF WBN
 WGY WMAQ WSM KYW
 WSB WTIC WTAM WCAE

* CBS-Ken Murray's Show
 (Campbell Soup); "Oswald";
 Shirley Ross, vocalist; Marilyn
 Stuart; Lud Gluskin's Orch.;
 WABC WFBL WHEC WIBX
 WGR WJAS WBT WHK
 WHAS WJR WBBM WCAU
 WHP (sw-6.06-11.83) (also see
 12:30 a.m.)
 Ken promises to take Oswald,
 Shirley Ross and Lud Glus-
 kin on a fishing trip.
 * MBS-The Lone Ranger: WGN
 * MBS-Marine Band: WOR
 CKLW
 WESG-Song Parade
 WGBI-Tottering Von Teeters
 WJAY-Kurdjic Ensemble
 WKBW-BBC Varieties
 WLW-Flying Dutchmen
 WMMN-W. P. A. Concert
 WORK-Gus Haenschen's Orch.
 WPAR-Musical Prgm.
 8:45 EDT 7:45 EST
 WESG-Gloom Busters
 WGBI-Sports Parade
 WJAY-To be announced
 WMMN-Baseball Finals
 WORK-Four Showmen, quartet
 (NBC)
 WPAR-Crinolette Girl
 WWVA-Tonic Time
 9:00 EDT 8:00 EST
 * NBC-FRED ALLEN'S TOWN
 Hall Tonight (Sal Hepatica);
 Portland Hoffa, Van Steeden's
 Orch.; WEAF WGY WBN
 WSM WCAE KYW WKBW
 WTAM WMAQ WTIC WLW
 WSB (sw-9.53) (also see 12
 mid.)
 Fred Allen's guests will be
 George Owens, singer, and
 Tony Parco, pianist, who
 comprise a team featuring
 "dizzy ditties."
 * NBC-String Symphony; Frank
 Black, cond.; Guest: WJZ
 KDKA WEBR WLS WBZ
 (sw-11.87)
 Weingartner's arrangement of
 Lully's Concerto for String
 Orchestra, a work embracing
 nine movements, will be
 played by the String Sym-
 phony conducted by Frank
 Black. They also will play
 four movements from Lara
 Erick's "Sinfonietta," and
 Liebeslieder Waltzes by
 Brahms.
 * CBS-CHESTERFIELD PRO-
 gram with Lily Pons, sop.;
 Andre Kostelanetz' Orch.;
 Chorus, David Ross, WABC
 WHAS WBBM WKBW WHP
 WJR WHK WJAS WCAU
 WBT WMMN WIBX WHEC
 WFBL WBNF WPAR (sw-
 11.83-6.06)
 Leading up to her rendition of
 Cavalletta, from Donizetti's
 "Lucia di Lammermoor,"
 Lily Pons offers solos of
 C'est l'histoire amoureuse
 (the laughing sons from
 "Mignon Lescant") and a La
 Forge arrangement of Segui-
 dilla from the Reinmann
 collection of folk songs. In
 addition, the orchestra and
 chorus programs: Never in a
 Million Years from "Wake
 Up and Live" (Gordon and
 Revel). Come to the Fair
 (Martin). Chicken Reel
 (Quigley), and Whispers
 in the Dark from "Artists
 and Models" (Robbins and
 Hollander).
 MBS-Jack Denny's Orch.: WGN
 CKLW
 WBAL-Musicale
 WGAR-All Sports Forum
 WGBI-Jamboree
 WGR-News
 WHAM-Hollywood Spotlight
 WOR-Gabriel Heater
 WORK-Rev. G. E. Lowman
 9:15 EDT 8:15 EST
 MBS-Crime Clinic: CKLW WBAL
 WGR-World Dances
 WHAM-Jerry Cooper, songs
 WOR-Gus Haenschen's Orch.
 9:30 EDT 8:30 EST
 * CBS-PALMOLIVE BEAUTY
 Box Theater; Jessica Dragon-
 ette, sop.; Charles Kullman,
 tenor; Al Goodman's Orch.;
 WABC WHAS WJAS WMMN
 WCAU WBBM WKBW WJR
 WIBX WHEC WHK WBT
 WFBL (sw-11.83-6.06)
 NBC-String Symphony: WENR
 WBAL WSYR WGAR WHAM
 MBS-Ed Fitzgerald's Variety Hr.:
 WOR CKLW
 WGBI-Four Miners, quartet
 WGN-Ina Ray Hutton's Orch.
 WGR-Dance Orch.
 WHP-The Melodeers
 WPAR-Musical Moments
 9:45 EDT 8:45 EST
 WGBI-Musical Moments
 WGN-News; Sports Celebrities
 WHP-Howard Gale's Orch.
 WPAR-Radio ABC's
 10:00 EDT 9:00 EST
 NBC-Healani of the South Seas
 WJZ WENR WEBR WGAR
 WSYR WBAL WHAM WBZ

* NBC-LUCKY STRIKE PRE-
 sents Your Hit Parade; Harry
 Salter's Orch.; Freddie Gibson,
 vocalist; Songsmith's Quartet;
 Stuart Allen, bar.; guest:
 WEAF WCAE WTAM WMAQ
 WBN WSM WGY WSB WTIC
 KYW WORK (sw-9.53)
 * CBS-Gard Busters, drama
 (Palmolive Shave Cream);
 Phillips Lord: WABC WFBL
 WKBW WHAS WBBM WCAU
 WHEC WJAS WBT WJR
 WHK (sw-11.83-6.06)
 Tonight, "Gard Busters" offers
 Part II of the dramatization
 of the life and criminal ac-
 tivities of "Count" Victor
 Lustig-Miller, termed by
 American and European po-
 lice as "the most dangerous
 confidence man extant." At
 present the criminal is serv-
 ing a long sentence in a U.
 S. prison.
 * MBS-Field Museum Expedi-
 tions: WGN CKLW WOR
 News: WGR WPAR
 KDKA-Baron Elliott's Orch.
 WGBI-Frank Kelly's Old Time
 Party
 WLW-To be announced
 WMMN-Kays Bargain Wheel
 10:15 EDT 9:15 EST
 NBC-Carol Weymann, sop.; WJZ
 WBZ WEBR WBAL WENR
 WGAR WSYR
 KDKA-Sammy Fuller
 WGR-Mary Lou Moore, songs
 WHAM-To be announced
 WHP-Rubinoff's Musical Mo-
 ments
 WMMN-Varieties
 WPAR-To be announced
 10:30 EDT 9:30 EST
 CBS-Babe Ruth, baseball com-
 ments & interviews (Sinclair):
 WABC WBBM WHEC WCAU
 WFBL WHK WKBW WHAS
 WHP WJAS WBT WJR (sw-
 6.06-11.83)
 * NBC-Minstral Show; Gene Ar-
 nold, interlocutor: WJZ WSYR
 WGAR WBZ WENR WBAL
 WEBR WHAM KDKA (sw-
 6.14)
 The score of the Paramount
 picture "Turn Off the
 Moon," starring Eleanor
 Whitney, will be highlighted
 on tonight's Minstral Show.
 * MBS-Melodies of the Skies:
 WGN CKLW
 WGBI-Dancing with Hank
 WGR-Music in a Sentimental
 Mood
 WIBX-News
 WMMN-Popular Dance Tunes
 WOR-Dr. Chas. M. Courboin,
 organist
 10:45 EDT 9:45 EST
 CBS-To be announced: WABC
 WJAS WHK WBT WPAR
 WGR WBNF WHP WMMN
 WBBM (sw-11.83)
 NBC-Hendrik Willem Van Loon,
 author: WEAF WBN WTIC
 WTAM KYW (sw-9.53)
 Jerry Cooper, songs: WJR WSM
 WCAE-Charley Gaylord's Orch.
 WCAU-Mac Parker, commentator
 WFBL-The Unbelievable
 WGY-East of Nowhere
 WHAS-Musical Moments
 WIBX-To be announced
 WKBW-Variety Prgm.
 WLW-Musical Revue
 WMAQ-Money Talks
 WORK-H. E. Goodling Presents
 WSB-Vocal Varieties
 11:00 EDT 10:00 EST
 * NBC-AMOS 'N ANDY
 sketch (Pepsodent): WSM
 WMAQ WSB KPO KOA WOAI
 WLW WTAM KPRC (also at
 7 p.m.)
 CBS-Poetic Melodies (Wrigley's
 Gum): WHAS WBBM KSL
 WJR
 NBC-(News, WEAF only) Les
 Brown's Orch.: WEAF (sw-
 9.53)
 CBS-Tomorrow's News Tonight;
 Andre Baruch (Liberty)
 (WABC only) Tommy Dor-
 sey's Orch.: WABC WGBI
 WHEC WBNF WIBX WFBL
 (sw-11.83)
 NBC-(News, WJZ only) Jolly
 Coburn's Orch.: WJZ WORK
 WBAL WHAM WGAR
 News: WCAE WTIC WMMN
 WOR WENR
 KDKA-News; Sports Final
 KYW-News; Dick Thomas
 WBN-News; Home Reporter
 WBT-Variety Prem.
 WBZ-News; Radio Roundelay
 WCAU-Larry Vincent, songs
 WGR-Stars over Manhattan
 WGY-News; Organ Reveries
 WHK-Sleepy Time
 WHP-News; Swing Time; Rhy-
 thm Makers
 WJAS-Sports & News

WKBW-News, Weather, To be
 announced
 WPAR-Dance Orch.
 11:15 EDT 10:15 EST
 CBS-Benny Berigan's Orch.;
 WPAR WBT WHP WJAS
 WFBL WHK
 NBC-King's Jesters' Orch.;
 WEAF WTAM KYW WTIC
 KYW WSM WENR
 NBC-Uncle Ezra's Radio Station
 KPO KOA (also at 7:15 p.m.)
 NBC-Dance Orch.: WSYR KDKA
 (sw-6.14)
 MBS-Ina Ray Hutton's Orch.:
 WGN CKLW
 WAVE-Lyle Smith's Orch.
 WBBM-Musical Moments
 WK-Sports Review
 WCAE-Dick Barrie's Orch.
 WCAU-Around the Town; Musical
 Interlude
 WGY-Mary Nally, contralto
 WHAS-Jerry Cooper
 WJR-Sports
 WKBW-Roger Baker's Late
 Sports
 WLW-Madhattanfields
 WMAQ-Norman Pearce
 WMMN-Co-ordination of Life
 WOR-Hughie Barrett's Orch.
 WSB-News
 WTAM-Musical Moments
 11:30 EDT 10:30 EST
 CBS-Frank Dailey's Orch.;
 WABC WBNF WPAR WIBX
 WCAU WKBW WMMN WJAS
 WGBI WHP WHEC WBT (sw-
 11.83)
 NBC-Jack Russell's Orch.: WJZ
 WEBR WBAL WORK WHAM
 WMAQ WGAR WTIC
 NBC-Barney Rapp's Orch.:
 WEAF WTIC KYW WSM
 WLW
 CBS-Ken Murray, KNX KSL
 (also at 8:30 p.m.)
 MBS-Griff Williams' Orch.: WGN
 CKLW
 KDKA-Middleman's Orch.
 WBBM-News with Todd Hunter
 WBN-Don Dunham's Orch.
 WBZ-Radio Night Club
 WENR-Eddie Arzoo's Orch.
 WFBL-Sun Dodgers
 WGR-Dance Orch.
 WHAS-Baseball; Louisville vs.
 Milwaukee
 WHK-Louis Rich's Orch.
 WJR-The Great Plague
 WOR-Basil Fomeen's Orch.
 WSB-Sports Review
 WTAM-Violin in the Night
 11:45 EDT 10:45 EST
 CBS-Frank Dailey's Orch.: WJR
 WFBL
 KDKA-Herm Middleman's Orch.
 WBBM-Manhattan Mother
 WBN-Deacon Moore's Orch.
 WBZ-Trump Davidson's Orch.
 WSB-Rapp's Orch. (NBC)
 WTAM-Rapp's Orch. (NBC)
 12:00 EDT 11:00 EST
 NBC-Mr. & Mrs. Jesse Craw-
 ford's Orch.: WJZ WENR
 WBAL WORK
 CBS-Harry Owens' Orch.: WABC
 WPAR WHP WGBI WMMN
 WCAU WJAS WKBW WBNF
 WIBX WHAS (sw-11.83)
 NBC-Ted Lewis' Orch.: WEAF
 WTIC WBN WGY WMAQ
 WCAE WSB (sw-9.53)
 NBC-Fred Allen: KPO KOA (also
 at 9:00 p.m.)
 MBS-Dance Orch.: WOR WGN
 News: WJR WSM WGAR WLW
 CKLW-Club Reporter
 KDKA-Art Shaw's Orch.
 KYW-Homespunograms
 WBBM-Bernie Cummins' Orch.
 WBT-News; Slumbertime
 WFBL-Sports
 WHAM-Night Wire
 WHK-Sports Parade
 WTAM-News; Beecher's Orch.
 12:15 EDT 11:15 EST
 NBC-Don Bestor's Orch.: WSYR
 WGAR
 NBC-Ted Lewis' Orch.: WSM
 KYW
 CKLW-Happy Felton's Orch.
 KDKA-Reggie Childs' Orch.
 WFBL-Owens' Orch. (CBS)
 WHAM-Bobby Lyon's Orch.
 WHAS-Peter Riccardi
 WHK-News
 WJR-Genis & Janis
 WLW-Ben Young's Orch.
 12:30 EDT 11:30 EST
 NBC-Lights Out, drama: WEAF
 KYW WMAQ WCAE WBN
 WTIC WSB WSM WGY WTAM
 (sw-9.53)
 "The Meteor Men," tonight's
 thriller by Arch Oboler, tells
 the ghastly story of the in-
 vasion of the earth by a
 strange breed of supernum
 from interstellar space.

MORNING

7:00 EDT 6:00 EST

Musical News: WKBW WMMN
Musical Clock: WTAM WGR
KDKA-Slim & Jack & Gang
KYW-News
WBN-Sun Greeter's Club
WCAE-Morning Express
WCAU-Sing, Neighbor, Sing
WGY-Top o' the Morning
WLW-Arizona Ranch Rider
WVVA-Log Cabin Boys & Girls

7:15 EDT 6:15 EST

KDKA-Musical Clock
KYW-Happy Clarks
WCAU-Today's Music
WGY-Church in the Wildwood
WVVA-Newsroom

7:30 EDT 6:30 EST

NBC-Morning Greetings; Orch. & Radio Rubes: WFAF
CBS-Organ Reveille: WABC (sw-21.52)
NBC-Rise & Shine: WJZ
KYW-Musical Clock
WCAU-Big Yank Roundup
WGY-Early Bird Musical Clock
WHAM-The Morning After
WJAS-Just About Time
WLW-Top o' the Morning
WMMN-Mountain Boys
WOR-Vincent Sorey's Orch.
WPAR-Puddle Jumpers
WTAM-Pioneer Stories
WVVA-Log Cabin Boys & Girls

7:45 EDT 6:45 EST

NBC-Yoichi Hiraoki, xylophonist; News: WJZ
CBS-Jean Paul King, News (Household Finance): WABC (sw-21.52)
News: WBN WCAU
WGY-Your Morning Hostess
WHAM-Sing, Neighbor, Sing
WTAM-Dude Ranch Boys

8:00 EDT 7:00 EST

* NBC-Malcolm Claire: WFAF WCAE WTAM
NBC-Morning Devotions: WJZ WBAL WHAM
CBS-Morning Almanac: WABC (sw-21.52)
News: WJAS WOR WPAR
KDKA-Sing, Neighbor, Sing
WCAU-Music from Here & There
WEEU-Around the Breakfast Table
WFBL-Morning Meditation
WGBI-Rhythm & Romance
WGY-Morning Swing Session
WHAM-To be announced
WKBW-Headlines on Parade
WLW-Nation's Family Prayer Period
WMMN-Sons of the Plains
WVVA-L. P. Lehman & Staff

8:15 EDT 7:15 EST

NBC-Leibert Ensemble with Louise Florea, sop. & Showmen Quartet: WJZ WBAL WHAM
NBC-(News. WFAF only) Good Morning Melodies: WFAF WCAE
Morning Devotions: WEEU WPAR
KDKA-News: Green River Boys
WCAU-Melody Parade
WFBL-Breakfast Express
WJAS-Pitfalls in English
WLW-Concert in Brass
WOR-Gambling's Bargains; Melody Time
WTAM-Good Morning Melodies

8:30 EDT 7:30 EST

NBC-Cheerio: WFAF WTAM WCAE WGY WBN WLW
NBVC-Leibert Ensemble: KDKA (sw-21.54)
Musical Clock: WVVA WGBI
KYW-Morning Varieties
WBAL-Plaza 4900
WCAU-Larry Vincent, songs
WEEU-Blue Bonnet Boys
WESG-Morning Varieties; Today on WESG
WHP-Morning Alarm
WJAS-Doc Williams
WMMN-Sleep Wreckers
WOR-Martha Manning talk
WPAR-Over the Coffee Cup
WTAM-Music Box

8:45 EDT 7:45 EST

NBC-Rhythm Rascals: WJZ WBAL WHAM
KDKA-Shopping Circle
WCAU-Tunes & Time
WFBL-Bob Kenefick, Jr., sports

WJAS-Cheerio Melodies
WMMN-Morning Devotions
WOR-Tex Fletcher
WPAR-Buskirk Family

9:00 EDT 8:00 EST

* NBC-Breakfast Club: News: WJZ WORK
CBS-As You Like It; News: WABC WKBW WIBX WPAR WCAU WHP (sw-21.52)
NBC-Streamliners: WFAF WCAE WBN
News: WFBL WHAM WGBI WVVA
KDKA-Silver Serenade
KYW-News; Robert Mack
WEEU-Friendly Club
WESG-Somebody's Birthday
WGR-News; Musical Homemakers
WGY-First Prize Kitchen Studio
WJAS-Rev. James R. Cox
WLW-Peter Grant, news
WMMN-Old Pardner
WOR-Ed Fitzgerald
WTAM-Health & Home

9:15 EDT 8:15 EST

CBS-As You Like It; News: WMMN WFBL WBNF
Musical Clock: WVVA WGBI
KDKA-Band Parade
KYW-Janet Lane
WESG-News; Interlude
WGY-Market Basket
WHAM-Don Harris
WKBW-Niagara Spotlight
WLW-Morning Devotions
WOR-Story Teller's House
WTAM-Bill Waters

9:30 EDT 8:30 EST

CBS-Greenfield Village Chapel Choir: WABC WJAS WMMN WBNF WIBX WPAR WESG WFBL WHP (sw-21.52)
KDKA-Linda's First Love
KYW-Smokey Mountain Boys
WBAL-Breakfast Club (NBC)
WCAE-Harmony Frolic
WCAU-Morning Melodies
WGBI-Morning Devotions
WGR-Ma Perkins
WGY-Garden Party
WHAM-Mrs. Thrifty Buyer
WLW-Aunt Mary
WOR-Organ Recital
WORK-Cousin Lee
WTAM-Board of Education

9:45 EDT 8:45 EST

NBC-Landt Trio; News: WFAF CBS-Bachelor's Children, sketch (Old Dutch Cleanser): WABC WKBW WCAU WJAS (sw-21.52)
CBS-Song Stylists: WBNF WKBW WESG WGBI
Morning Devotions: WMMN WHP
KDKA-Hello Peggy
KYW-A Woman Looks at the News
WBN-Sally Work
WCAE-Party Line
WEEU-News
WFBL-Morning Melodies
WGR-Today's Almanac
WGY-Musical Prgm.; News
WHAM-Tower Clock Prgm.
WLW-Chandler Chats
WPAR-To be announced
WTAM-Current Interlude; News

10:00 EDT 9:00 EST

NBC-Tim Healy, News (Ivory Soap): WJZ WBAL WHAM WSYR KDKA (sw-15.21)
CBS-Poetic Strings: WPAR WGBI WESG WBNF
NBC-Mrs. Wiggs of the Cabbage Patch, sketch (Old English Wax): WFAF WCAE WTAM WBN WGY KYW
* CBS-Betty & Bob (Gold Medal): WABC WCAU WJAS WGR WFBL WHEC
WEEU-Joey & Chuck
WHP-Mary Fountain, organist
WKBW-News; Variety Prgm.
WLW-Hymns of All Churches
WMMN-Economy Hints & Harmony
WOR-Pure Food Hour
WORK-Morning Devotions
WVVA-Cowboy Lowe

10:15 EDT 9:15 EST

* CBS-Hymns of All Churches; Betty Crocker (Gold Medal): WABC WCAU WJAS WHEC WGR WFBL
* NBC-Oxydol's Own Ma Perkins, sketch: WJZ WHAM WSYR KDKA WBAL (sw-15.21)

NBC-John's Other Wife, sketch (Louis Philippe): WFAF WGY WBN KYW WCAE WTAM
WEEU-Philosophy of Words
WIBX-Newsroom
WKBW-Smiling Bob
WLW-Hope Alden's Romance
WMMN-Poetic Strings

10:30 EDT 9:30 EST

NBC-Just Plain Bill, sketch (Anacin): WFAF WGY WCAE WBN WTAM KYW
NBC-Pepper Young's Family, drama (Camay): WJZ KDKA WSYR WBAL WHAM (sw-15.21)
* CBS-Modern Cinderella (Gold Medal); John K. Watkins, news: WABC WFBL WJAS WGR WCAU WHEC

* CBS-Marine Band: WMMN WPAR

WEEU-Varieties
WESG-Health Hunters
WGBI-Sing & Swing
WHP-Footlight Footnotes
WKBW-Tonawanda Time
WLW-Hello, Peggy
WORK-Old Man of Mountains

10:45 EDT 9:45 EST

* NBC-TODAY'S CHILDREN, sketch (Pillsbury): WFAF WBN KYW WGY WCAE WTAM
NBC-Viennese Sextet: WJZ WSYR
MBS-Couple Next Door, sketch: WLW
To be announced: KDKA WHAM WBAL-News
WESG-Playboys
WGBI-Milky Way with Mary Lee Taylor
WKBW-Science News
WMMN-Norge Revue
WORK-Mason & Dixon, songs
WVVA-Georgie Porgie Poppers

11:00 EDT 10:00 EST

* NBC-THE O'NEILLS, SKETCH (Ivory Flakes): WJZ WBAL WHAM WSYR KDKA (sw-15.21)
NBC-David Harum (Bab-O): WFAF WCAE WTAM WGY WBN KYW (sw-15.33)
CBS-The Captivators: WABC CBS-Mary Lee Taylor (Pet Milk): WJAS WBN WKBW WHEC WKBW WFBL WVVA WCAU
WEEU-Pianologue
* WESG-NEWS & NOTES
WGBI-Forging Ahead with Old Forge
WGR-News; Musical Mirror
WHP-Morning Moods
WLW-Linda's First Love
WMMN-News
WOR-Nell Vinick, beauty talk
WORK-Honeymooners (NBC)
WPAR-Your Program

11:15 EDT 10:15 EST

* CBS-QUALITY TWINS; ED East & Ralph Dumke (Knox Gelatine); Helen Carroll, vocalist: WABC WBN WCAU WKBW WHEC WIBX WJAS
NBC-Backstage: Wife, sketch (Dr. Lyons): WFAF WTAM WBN WCAE KYW WGY (sw-15.33)
NBC-Personal Column of the Air (Chipso): WJZ WBAL WHAM WSYR KDKA WLW (sw-15.21)
WEEU-Blind Ass'n
WFBL-Rhythm & Romance
WHP-Rhythm Rascals
WMMN-Mountain Boys
WOR-Hope Alden's Romance
WORK-The Three Majors (NBC)
WVVA-Party Line

11:30 EDT 10:30 EST

* NBC-Vic & Sade, sketch (Crisco): WJZ WBAL WHAM WSYR KDKA (sw-15.21)
* CBS-Big Sister, sketch (Rinso): WABC WCAU WVVA WJAS WHP WKBW WHEC WIBX WFBL
Phil and Gerlie take a big step towards happiness.
NBC-Nancy Swanson, songs: WFAF WTAM WCAE KYW WGY (sw-15.33)
WLW-Gloria Dale
WBN-Garden Talk
WCAU-Don Alba, songs
WEEU-Bob Henke's Organologue
WESG-Nature
WGBI-Evangelistic Hour

WGR-Roger Baker's Funquizz
WLW-We Live Again
WMMN-Coordination of Life
WOR-Martha Deane
WORK-Happy Johnny
WTAM-Doc Whipple, piano impressions

11:45 EDT 10:45 EST

NBC-The Wife Saver (Mantel Soap): WFAF WTAM WBN WGY WCAE KYW (sw-15.33)
CBS-The Merrymakers: WABC WCAU WJAS WBNF WFBL WPAR WKBW WIBX
* NBC-Edward MacHugh, Gospel singer (Ivory Soap): WJZ WLW WHAM KDKA WSYR WBAL (sw-15.21)
MBS-Martha & Hal: WOR
WESG-Musical Bazaar
WGR-Variety Prgm.
WHP-The Lonely Troubador
WORK-Frank Renault, organist
WVVA-Rapid Ad Service

AFTERNOON

12:00 EDT 11:00 EST

CBS-The Gumps, sketch (Febeco): WABC WJAS WCAU WGR (sw-9.59)
* NBC-Girl Alone (Kellogg); Betty Winkler: WFAF WTAM WCAE KYW WBN WLW (sw-15.33)
NBC-Terri Franconi, tr.: WJZ WORK WHAM
News: KDKA WGBI
WBAL-Mary Landis
WEEU-Dance Hour
WFBL-Miss Goodnews
WGR-Variety Prgm.
WGY-Musical Prgm.; News
WHP-Kitty Keene, Inc.
WKBW-News; What's News?
WMMN-Home Harmony Tune
WOR-Luncheon Music
WPAR-To be announced
WVVA-Home Folks Frolic

12:15 EDT 11:15 EST

* CBS-YOUR NEWS PARADE; Edwin C. Hill, commentator (Lucky Strike Cigarettes): WABC WMMN WFBL WVVA WHP WIBX WKBW WBNF WCAU WHEC WGR (sw-9.59)
* NBC-Story of Mary Marlin, sketch (Ivory Soap): WFAF WTAM WCAE KYW WGY WBN (sw-15.33)
NBC-Grace & Scotty, songs (News, WJZ only): WJZ WBN WBAL WORK WSYR
KDKA-Sunshine Special
WEEU-Billie Polter
WGBI-Ellen Baker, songs
WHAM-Houseboat Hannah
WJAS-Musicale
WKBW-Farm Reports
WLW-Live Stocks

12:30 EDT 11:30 EST

CBS-Romance of Helen Trent (Edna Wallace Hopper); Virginia Clark: WABC WFBL WKBW WHEC WCAU (sw-9.59)
NBC-Bailey Axton, bar.: WFAF WLW
NBC-Strollers' Matinee: WJZ WBAL WBN
CBS-Madison Ensemble: WGBI WESG
News: WOR WJAS
KDKA-Stroller's Matinee
KYW-Every Day
WBN-Musical Prgm.
WCAE-Nancy Martin
WEEU-Chandu
WGR-Variety Prgm.
WGY-Farm Prgm.
WHAM-Hello Peggy
WHP-Merry Melodies
WVVA-Sons of the Plains
WORK-Herald Goodman
WPAR-Farm & Home Hour
WTAM-Linda's First Love
WVVA-Samuels & Idahl

12:45 EDT 11:45 EST

NBC-Students Science Clubs of America: WFAF
Dr. Karl Taylor Compton, president of the Massachusetts Institute of Technology, will speak on "The Student Science Clubs Movement." He appears under the auspices of the Student Science Clubs of America.

CBS-Our Gal, Sunday, sketch (Anacin): WABC WCAU WJAS WFBL WKBW WHEC (sw-9.59)

* MBS-We Are Four, sketch: WOR

KYW-Ted White
WBN-Stock Quotations
WCAE-Singin' Sam
WEEU-String Ensemble
WESG-Movie Briefs; News
WHAM-Women Only
WHP-Edward McIlugh, Gospel Singer
WLW-The Wife Saver
WBNF-Madison Ensemble (CBS)
WORK-Pioneer Stories
WTAM-Hello Peggy
WVVA-Rhythm Rangers

1:00 EDT 12:00 EST

NBC-News; Markets; Weather Reports: WFAF
CBS-Jack Berch & His Boys; Mark Warnow's Orch. (Fels Napha): WABC WCAU WGR WHEC WFBL WBNF (sw-9.59)
NBC-Love & Learn, sketch: WJZ
NBC-Marguerite Padula, songs: KYW WCAE (sw-15.33)
WBAL-News; Musicale
WBN-Consumers Information
WEEU-Newettes
WESG-Quik-Quiz
WGBI-The Luncheonaires
WGY-Hi-boys, cowboy songs
WHAM-Curbstone Forum
WHP-Pioneer Stories
WIBX-News
WJAS-Lutheran Inner-Mission
WKBW-News; Rotary Club
WLW-Three Spades
WMMN-News; Dance Tunes
WOR-Dramatized Health Talk
WORK-The Swingsters
WTAM-Playhouse Interviews
WVVA-Farm & Home Hour

1:15 EDT 12:15 EST

* CBS-PRETTY KITTY KELLY (Wonder Bread): WABC WGR WIBX WKBW WVVA (also see 4:15 p.m.)
NBC-Dan Harding's Wife, sketch: WFAF WBN (sw-15.33)
NBC-Hal Gordon, tr.: WJZ WSYR
MBS-Advertising Club Luncheon: WOR
News: WHP WORK WCAE
KDKA-Minit Interviews
KYW-Arthur Hinett
WBAL-The Open Mike
WCAU-Women's Club of the Air
WEEU-String Ensemble
WESG-Cornell Agricultural Hour
WFBL-News; Agri. Prgm.
WGBI-Musical Varieties
WGY-Hymns of All Churches
WHAM-News of the Air
WHP-Noon Edition
WJAS-Musicale
WLW-Musical Moments
WMMN-Sing, Neighbor, Sing
WPAR-Stock Reports
WTAM-Noon-day Resume

1:30 EDT 12:30 EST

CBS-George Rector, Food Talk (Phillips Soups): WABC WGR WCAU WJAS WVVA WFBL WHEC WIBX (sw-9.59)
* NBC-Nat'l Farm & Home Hr.: WJZ WBAL WBN WLW WORK WSYR KDKA (sw-15.21)
Today's program: Roy A. Hendrickson, editor of the Bureau of Agr. Economics, "Farm and Business Facts"; H. R. Banklage, "Washington News Comment"; "The Farm and Home Bugle"; and Walter Blaufuss and Home Steaders orch.
NBC-Words & Music: WFAF WCAE (sw-15.33)
KYW-Command Performance
WBN-Hello, Peggy
WEEU-Lufts Puppets & Marionettes
WGY-Betty & Bob
WHAM-Pioneer Stories
WHP-Military Band
WKBW-Dixieland Band
WMMN-Inquiring Reporter
WPAR-Musical Prgm.
WTAM-Wife vs Secretary

1:45 EDT 12:45 EST

CBS-Aunt Jenny's Real Life Stories (Spry): WABC WCAU WFBL WIBX WHEC WKBW WJAS WHP WVVA (sw-9.59)



DOROTHY GORDON "Children's Corner" Thurs. 5:45 pm EDT (4:45 EST)

Kitty Keene: WCAE WTAM WBN-News & Music (NBC) WEEU-Organ Reveries WGR-Variety Prgm. WGY-Household Chats WHAM-Ad Club Luncheon WLW-Musical Moments WMMN-Blaine Smith WPAR-Farm Life

2:00 EDT 1:00 EST

* NBC-Music Guild: WFAF KYW WTAM (sw-15.33)
Featured artists on today's Guild recital are Marcel Dick, violinist; Yella Pessi, harpsichordist, and Simon Bellison, clarinetist.
CBS-Rambles in Rhythm: WABC WPAR WCAU WBNF WIBX WKBW WJAS WGBI (sw-9.59)
WBN-Book Chat
WCAE-Polly Entertains
WEEU-Melody Shoppers
WFBL-Musical Rainbow; Musical Interlude
WGR-News; Reporter
WGY-To be announced
WHP-Ma Perkins, sketch
WOR-Martha Deane
WVVA-Luncheon Club

2:15 EDT 1:15 EST

CBS-Herbert Foote, organist: WBNF WPAR WJAS WGBI WHP
CBS-Jack & Loretta, songs & patter (Kirkman's Soap): WABC WGR WIBX WHEC WFBL
WBAL-Market Reports
WBN-Music Guild (NBC)
WCAU-Kitty Keene
WESG-Suburban Special
WGY-Health Hunters
WKBW-To be announced
WMMN-Southern Pine Melodeers

2:30 EDT 1:30 EST

NBC-To be announced: WJZ WEBR WSYR
CBS-Dalton Brothers Vocal Trio: WABC WPAR WJAS WIBX WFBL WGBI WHP WBNF
NBC-It's a Woman's World: WFAF KYW WTAM (sw-15.33)
KDKA-Home Forum
WBAL-Globe Trotter
WBN-Way Down East
WCAE-Houseboat Hannah
WCAU-Hello, Peggy
WEEU-Piano Pals
WGY-Scissors & Paste
WHAM-Baseball; Rochester vs. Newark (Doubleheader)
WKBW-Gospel Quartet
WLW-Chandler Chats
WMMN-Economy Hints & Harmony
WORK-Luncheon Ensemble
WVVA-Salon Musicale

2:45 EDT 1:45 EST

* CBS-MYRT & MARGE, sketch (Super Suds); Billy Artzi's Orch.: WABC WJAS WCAU WHEC WGR WFBL (sw-9.59)
NBC-Piano Recital: WJZ WSYR WEBR
NBC-Men of the West quartet: WFAF WCAE (sw-15.33)
Ma Perkins: WESG WVVA
KYW-The Naturals
WBAL-Hello Peggy
WBN-Dollars & Sense
WBN-On the Mall
WGBI-The Gospel Singer
WGY-Musical Prgm.
* WHP-MISS HOLLY WOOD
WKBW-Science News
WLW-Betty & Bob
WMMN-Sheriff & Girls

(Continued on Next Page)

Thursday

June 17



KATHRYN WITWER
"MBS Musical Revue" soprano
Thur. 10:30 pm EDT (9:30 EST)

(2:45 p.m. Continued)

WOR-Rumba Rhythms & Tangos
WPA-Gospel Singer
WTAM-It's a Woman's World

3:00 EDT 2:00 EST
NBC-Pepper Young's Family (Camay): WEA WCAE WGY WBEN WBAL WBZ WJAZ WJAS WJAX WJBY WJCS WJDA WJEA WJEB WJED WJEE WJEF WJEG WJEH WJFI WJFJ WJFK WJFL WJFM WJFN WJFO WJFP WJFQ WJFR WJFS WJFT WJFU WJFV WJFW WJFX WJFY WJFZ WJG WJH WJI WJK WJL WJM WJN WJO WJP WJK WJL WJM WJN WJO WJP WJK WJL WJM WJN WJO WJP

CBS-Afternoon Matinee: WABC WHP WKBW WESG WMMN WPAR WFBL WIBX WNBW WESG WJAS (sw-15.27)

★ NBC-Light Opera Co.: WJZ WEBR WORK WSYR
KDKA-For Women Only
WBAL-A Modern Girl's Romance
WCAU-Baseball; Athletics vs. St. Louis

WEEU-Prof. Schnitzel & Earl WGBI-Ma Perkins
WGR-And What Do You Think?
WOR-La Forge-Berumen Recital
WWVA-L. P. Lehman & Staff

3:15 EDT 2:15 EST
★ NBC-Oxydol's Own Ma Perkins, sketch: WEA WCAE WTAM WBEN WLW KYW WGY (sw-15.33)

KDKA-State Fed. Penna. Women WBAL-Light Opera (NBC)
WEEU-Ma Perkins, sketch
WGBI-Jerry Cooper, songs
WKBW-Remote Control
WOR-La Forge-Berumen Recital

3:30 EDT 2:30 EST
★ NBC-Vic & Sade, sketch (Crisco); Bernadine Flynn: WEA WCAE WTAM WGY WBEN WLW KYW (sw-15.33)

CBS-Do You Remember?: WABC WNBW WPAR WESG WIBX WHP WMMN WKBW WFBL WJAS WGBI (sw-15.27)
NBC-Caballeros; Vocalists: WJZ To be announced: KDKA WGR WEEU-Blue Bonnet Boys
WWVA-News

3:45 EDT 2:45 EST
★ NBC-THE O'NEILLS, SKETCH (Ivory Flakes): WEA WCAE WBEN WLW WTAM WGY KYW (sw-15.33)

NBC-Caballeros: WBAL
CBS-Do You Remember?: WKBW WGR-Variety Prgm.
WJAZ-Jack Graney, sports
WOR-The Castaway Handicap & the Bonniert Handicap from Aqueduct Race Track; Bryan Field, commentator
WWVA-Sons of Pioneers

4:00 EDT 3:00 EST
NBC-Lorenzo Jones, sketch (Phillips): WEA WCAE WBEN WLW WGY (sw-15.33)

CBS-Bob Byron, songs: WABC WHP WNBW WPAR WHEC WIBX WKBW WMMN WESG WJAS WFBL (sw-15.27)

NBC-Club Matinee: Vocalists; Harry Kogen's Orch.; Ransom Sherman, m.c.: WJZ KDKA WBAL WORK WEBR (sw-15.21)

WEEU-Horseshoe Mike & Cowboy Joe
WGBI-News
WGR Music for You
WVL-Modernaires
WTAM-Fact & Fancies
WWVA-Georgie Porgie Poppers

4:15 EDT 3:15 EST
CBS-Pretty Kitty Kelly, sketch (Wonder Bread): KNX KSL (also at 1:15 p.m.)

NBC-Personal Column of the 'Air (Chips): WEA WCAE WGY KYW WTAM (sw-15.33)
CBS-Novelists: WABC WIBX WHEC WKBW WESG WKBW WMMN WNBW WFBL WPAR WHP WJAS (sw-15.27)
WCAE-News of the Road
WGBI-Betty & Bob
WLW-Kitty Keene, Inc.
WOR-News

4:30 EDT 3:30 EST
★ NBC-Follow the Moon (Woodbury's); Elsie Hitz & Nick Dawson: WEA WCAE WGY WBEN WTAM WGY WLW (sw-15.33)

★ CBS-Army Band: WABC WHP WKBW WKBW WMMN WNBW WJAS WIBX WHEC WPAR (sw-15.27)

★ MBS-Variety Prgm.: WOR KDKA-Baron Elliott's Orch.
WEEU-Musical Moments
WESG-Baseball Game
WFBL-Intimate Interlude
WGBI-Hymns of all Churches
WGR-Hollywood on Parade
WWVA-Doc Williams' Border Riders

4:45 EDT 3:45 EST
NBC-The Guiding Light, sketch (White Naptha): WEA WGY WTAM WCAE WLW WBEN (sw-15.33)

CBS-Army Band: WGBI WWVA WFBL
KDKA-Robert Cartier
WBAL-News
WEEU-Concert Hall of the Air
WGR-Variety Prgm.

NIGHT

5:00 EDT 4:00 EST
★ NBC-Story of Mary Marlin, sketch (Ivory Snow): WJZ KDKA WBAL WGR WSYR WLW WHAM WENR WBZ (sw-15.21)

NBC-Archer Gibson, organist: WEA WTIC WMAQ (sw-9.53)
CBS-Current Questions Before the Senate: WABC WHAS WHP WNBW WKBW WJAZ WFBL WJAS WPAR WHEC (sw-15.27)

CKLW-The Turf Reporter
KDKA-Story of Mary Marlin
KYW-Singing Strings
WBBM-Baseball Game
WBEN-Uncle Ben's Club
WBT-The Briarhopper Boys

WCAE-Medical Tax
WCAU-Sleepy Hollow Boys
WEEU-Pop & his Hoboes
WGBI-Recipe Girl
WGR-Variety Prgm.
WGY-Markets
WHK-To be announced
WJR-Painted Dreams

★ WLEU-MOVIE GOSSIP (1420 kc.)
WMMN-News; Parade of Bargains

WOR-Dog News; Tunes for Today; Melody Moments
WORK-Cousin Lee
WSB-School of the Air
WSM-Women's News Review
WTAM-Everyman's Treasure Hse
WWVA-Hugh Cross

5:15 EDT 4:15 EST
NBC-Turn Back the Clock: WEA WCAE WBEN WMAQ KYW (sw-9.53)

CBS-All Hands on Deck: WABC WMMN WJAZ WHAS WBT WNBW WKBW WHP WKBW WJAS WPAR WFBL (sw-15.27)

NEC-Young Hickory, sketch: WJZ WSM WENR WSYR WGR

CKLW-Great Lakes Exposition
KDKA-Kiddies' Klub
WBAL-Roslyn Trehune, dog tales
WBZ-Doggie Dinner
WENR-Music Circle
WGBI-Three Merry Men
WGY-Banjoleers
WHAM-Baseball Game
WJR-Envoys of Melody
WLW-Life of Mary Sothern, sketch

WTAM-Matinee Recital, Dorothy Crandall
WTIC-Haverback Sisters

5:30 EDT 4:30 EST
NBC-Don Winslow of the Navy, sketch: WEA WBEN WORK WSM WTIC WTAM KYW (sw-9.53)

★ NBC-Kellogg's Singing Lady: WJZ WHAM WGR KDKA WBZ WEBR WSYR WBAL WLW (sw-15.21)
Today the Singing Lady tells the story of composer Edward Grieg.

CBS-All Hands on Deck: WJR WCAE-Novelette
WEEU-Rhythm-A-Line; Rudolph Friml, Jr.'s Orch.
WENR-Gentlemen of Rhythm
WGR-Hits & Encores
WGY-Marc Williams, songs
WMAQ-Tea Time Varieties
WOR-Hod Williams' Orch.
WWVA-Friendly Shopping Hour

5:45 EDT 4:45 EST
NBC-King's Men Quartet: WJZ WORK WSYR WGR WMAQ WSB WSM

CBS-Dorothy Gordon's Children's Corner: WABC WKBW WMMN WNBW WPAR WFBL WHEC WHAS WKBW WHP WJAZ (sw-15.27)
NBC-Little Orphan Annie, sketch (Ovaltine): WEA WTAM WLW WGY KYW WCAE WBEN WTIC (sw-9.53)

WFBL-Nat'l First Aid Week
WGR-Rhythm Rangers
WGN-Swing It
WGR-Second Guessers' Club
WHAM-Boy Scout Prgm.
WJAZ World Today
WKBW-News
WLW-Mary Alcott
WMMN-Economy Hints & Harmony

WOR-Uncle Don, children Prgm
WORK-Happy Johnny
★ WPAR-Musical Cocktail; MOVIE CHATTER

WSB-Benau College Prgm.
WSM-Louise Hammett, blues singer
WTAM-News; Twilight Tunes

6:15 EDT 5:15 EST
NBC-(News, WEA only); Oxford Church Conference: WEA WCAE WTAM WSB WSM (sw-9.53)

In connection with the Oxford Church Conference, Dr. Henry Sloane Coffin, president of the Union Theological Seminary, will speak on "Church and State in Relation to Education."

NBC-News; Chuchu Martinez, tnr.: WJZ
NBC-News; Bert & Lew, songs & patter: WCAE WTAM WMAQ

NBC-News; Today's Sports. Ford Bond: WEA
MBS-Howard Woods' Orch.: WGN WOR

News: WSB WENR
CKLW-Rhythm Rhapsody
KDKA-Weather
KYW-News; Tell Sisters
WBAL-Don Riley, sports
WBEN-Sports

WBZ-News; Musicale
WEEU-Terry & Ted
WESG-Bill Pope
WFBL-Safety Brigade
WGR-Story Down
WGR-Roger Baker's Sports

WGY-News; Evening Brevities
★ WHAM-RADIOGRAMS
WHAS-Melody Cruise
WHK-Music; Tips & Tunes
WJAS-FHA Talk; Musicale
WJAZ-Ball Scores
WLW-The In-Laws

WORK-Late Afternoon Musicale
WPAR-Guilty or Not Guilty?
WSM-Dixieland Jam
WTIC-Wrightville Clarion
WWVA-Sen. Fishface with Geo. Hall's Orch.

6:45 EDT 5:45 EST
CBS-George Hall's Orch.: WABC WHEC WKBW WIBX WPAR WCAU WESG WKBW WJAZ (sw-9.59) (also see 11:15 p.m.)

★ NBC-Lowell Thomas, commentator (Sun Oil): WJZ KDKA WSYR WEBR WTAM WBZ WLW WBAL (sw-15.21)

NBC-Billy & Betty, drama: WEA
NBC-Little Orphan Annie (Ovaltine): WGN WSB
NBC-Rhythmaires: WMAQ KYW WTIC

Baseball Scores: WEEU WHK WBBM-Across Breakfast Table
WBEN-Goss-Bayer, piano & organ duo

WBT-Just the Two of Us
WCAE-Sunset Serenade
WENR-Summer Melodies (NBC)
WFBL-Leo Bolley, sports
WGR-Franklin Lewis

WGBI-Dance Hour
WGR-Terry & Ted
WGY-Sports News
WHAM-Sportcast
WHP-George Hall's Orch.
WJAS-Musical Moments

WJR-Musical Masters
WMMN-Sons of the Pioneers
WOR-News
WSM-Jimmy Dodd
WWVA-Market Trio

7:00 EDT 6:00 EST
★ NBC-AMOS 'N' ANDY, sketch (Pepsodent): WEA WTIC WGY WCAE WBEN KYW (sw-9.53) (also see 11 p.m.)

CBS-Poetic Melodies (Wrigley's Gum); Franklyn McCormack, readings; Jack Fulton, tnr.; Carlton Kelsey's Orch.: WABC WGR WCAU WJAS WHK WWVA WHEC WFBL WBT (sw-11.83.9.59)

★ NBC-Easy Aces, sketch (Anacin); Jane Ace: WJZ KDKA WBAL WGR WENR WEBR WSB WBZ WSYR WHAM (sw-11.87)

Dinner Music: WHP WJAZ Sports: WJR WORK
CKLW-The Turf Reporter
WBBM-News
WESG-Rhythm Almanac
WGBI-Music in the Sentimental Mood

WGN-Palmer House Concert
WKBW-News; Music for an Hour
WLW-Johnson Family
WMAQ-News To You
WMMN-Dinner Dance Melodies
WOR-Stan Lomax, sports
WPAR-Closing Stock Markets
WSM-George Hall's Orch.
WTAM-Tom Manning

7:15 EDT 6:15 EST
NBC-Vocal Varieties (Tums); The Smoothies; DeVore Sisters; Male Octet; William Stoess' Orch.: WEA WBEN KYW WCAE WMAQ WTAM WTIC WGY WLW

CBS-Ma & Pa, sketch (Atlantic Refining): WABC WHP WBT WCAU WGR WWVA WNBW WIBX WHEC WFBL WHK WJAS (sw-9.53-11.83)

NBC-Ridin' High; Gogo DeLys; Barry McKinley, vocalists; Ray Sinatra's Orch. (Cycle

Frequencies

CKLW-1030	WHEC-1430
KDKA-880	WHK-1390
KYW-1020	WHP-1430
WABC-860	WIBX-1200
WBAL-1060	WJAS-1290
WBBM-770	WJAZ-610
WBEN-900	WJR-750
WBT-1080	WJZ-760
WBZ-990	WKBW-570
WCAE-1220	WKBW-1480
WCAU-1170	WLS-870
WCKY-1490	WLW-700
WF-660	WMAQ-870
WEEU-1370	WMMN-890
WEG-830	WNBW-1500
WFNR-870	WOR-710
WESG-850	WORK-1320
WFBL-1360	WPAR-1420
WGR-1450	WPAR-740
WGBI-880	WS-650
WGN-720	WSYR-570
WGR-550	WTAM-1070
WGY-790	WTIC-1040
WHAM-1150	WWVA-1160
WHAS-820	

Trades); Guests: WJZ WORK WBAL WEBR WSYR WHAM WGR WSB WBZ KDKA WENR (sw-11.87) (also see 11:15 p.m.)

News: WHAS WSM
CKLW-News & Sports
WBBM-Sports Review
WGBI-Bill Pierce, Quik Quizzer
WGN-Concert Orch.
WJR-Frank Morgan
WMMN-What's the Answer?
WOR-Mickey Alpert's Orch.
WPAR-To be announced

7:30 EDT 6:30 EST
★ NBC-HORLICK'S LUM & Abner, sketch: WJZ WENR WSB WSYR WBZ WLW

CBS-Alexander Woolcott "The Town Crier": WABC WJR WBT WHK WGR WCAU WJAS WHEC WFBL WWVA WHAS WBBM (sw-11.83.9.59) (also see 12:30 a.m.)

NBC-Steinke Bros.: WEA Sports Review: WGN WMAQ WHP

News: WORK WIBX WESG CKLW-Air Masters
KDKA-Paint Parade
KYW-Magic Question Box
WBAL-News; Segue
WBEN-Cy King, reporter
WCAE-Happy Felton's Orch.
WEEU-Artist Bureau Period
WGR-Sid Andorn
WGBI-Swing Your Partner
WGY-Science Forum

WHAM-To be announced
WJAZ-Baseball Resume
WMMN-Timely Topics
WOR-Answer Man
WPAR-Household Newscast
WSM-Jam Band
WTAM-Lee Gordon's Music Masters

WTIC-Movie Previews

7:45 EDT 6:45 EST
NBC-Barry Wood, songs: WJZ WBZ

★ CBS-Boake Carter, commentator (Philco): WABC WJAS WHK WBBM WGR WCAE WFBL WCAU WHAS WJR WBT (sw-11.83.9.59)

NBC-To be announced: WEA WTAM
NBC-Cabin in the Cotton: WBAL WGR WSB

★ MBS-Pleasant Valley Frolics: WGN CKLW WOR
KDKA-Herm Middleman's Orch.
WBAL-Musical Moments
WBEN-Varieties
WEEU-What Shall It Profit?
WENR-Donald McGibeny, commentator

WESG-Baseball Scores
WCAE-Pittsburgh Backstage
WEEU-Musical Clock
WGBI-News & Sports
WHAM-Newspaper of the Air
WHP-News

WJAZ-Radio Game
WMAQ-Moon Glow Melodies
WMMN-Smiling Ed McConnell
WORK-Variety Prgm.
WPAR-B. A. Rolfe's Orch.
WTIC-Red Roberts' Orch.
WLW-Bob Newhall, sports
WSM-Roy Campbell Royalists

★ WWVA-Baseball News; RADIO GOSSIPER

8:00 EDT 7:00 EST
★ NBC-RUDY VALLEE'S Variety Hour (Royal Gelatin): WEA WMAQ WTAM WCAE WBEN WGY KYW WSB WLW WTIC WSM (sw-9.53)

NBC-Roy Shield Encore Music: WJZ WBZ WGR WEBR WLS KDKA (sw-11.87)

Lovely Liars

It's a funny thing about radio stars—they simply won't tell the truth about love. When it comes to this topic, eleven out of twelve of them are all-American material as prevaricators, fibbers and falsifiers. Read the inside story on how some of the great stars have romance-fooled Mr. Public, learn about the secret marriages and love affairs of some of radio's great in next week's—

RADIO GUIDE

Little Orphan Annie: WHP WBT KDKA-Tales Nature Tells
WBAL-Merchant's Hour
WBBM-Tenth Inning
WBZ-Pie Plant Pete
WENR-You & Your Money
WENR-Johnnie Johnston, bar. (NBC)
WGR-Your Good Health
WHAM-Baseball Game
WHK-Watchtower
WIBX-News
WJAS-Baseball Resume
WJR-Melody and Rhythm
WSM-Dance Music

6:00 EDT 5:00 EST
NBC-(News, WJZ only) Harry Kogen's Orch.: WJZ WENR WSYR

CBS-Patti Chapin, songs: WABC WHP WFBL WGBI WNBW WBT WESG WHK WHAS WKBW WJAS

NBC-Kiddlers: WEA WIBX WSM WMAQ WCAE WKBW
CKLW-Phil Marley's Orch.
KYW-Mayor Wilson, talk
WBAL-Uncle Jack's Club
WBBM-Howard Neumiller
WBEN-News; Household Reveries
WBAZ-News; Eve. Little Show
WCAU-Ben Alley, tnr.; Organ
WEEU-Earl Shappell, news

CBS-Clyde Barrie, bar.; Orch.: WABC WKBW WPAR WFBL WHK WWVA WNBW WBT WHAS WHP

NBC-Harry Kogen's Orch.: KDKA (sw-15.21)
MBS-Studies in Black and White: CKLW

KY: Sports Reporter
WBAL-Musicale
WBBM-Women in the Headlines
WBZ-Evening Little Show
WCAU-Bill Dyer, sport talk
WEEU-H. Donald Spatz
WENR-Malcolm Claire, children's stories

WGR-Magic Island
WGBI-Tea Time Tunes
WGN-Armchair Melodies
WGR-Movie Broadcast
WGY-Bradley Kincaid
WHAM-Harry Kogen's Orch. (NBC)

WJAS-News of the World
WJAZ-To be announced
WJR-Uncle Neal & Prudy
WLW-Tom & Betty
WMAQ-Don Winslow of the Navy
WTIC-Baseball Scores
WWVA-Economy Notes

6:30 EDT 5:30 EST
★ CBS-NEWS: DAILY SPORTS Resume (Chesterfield): WABC WCAU WBBM WMMN WIBX WHP WBT WPAR WJAS WKBW WGBI WJR

Thursday

June 17



CARLETON KELSEY
"Poetic Melodies" batoneer
Thurs. 7 pm EDT (6 EST)

*** CBS-A & P Bandwagon**; Kate Smith; Choir; Jack Miller's Orch.; Guests: WABC WIBX WHK WHAS WWVA WJAS WCAU WJR WBBM WGR WHEC WFBL WHP WBT WKBN (sw-6.06-11.83)
Kate Smith presents as her guests Ray Collins and Betty Garde who offer a dramatic playlet entitled "The Boss."
*** MBS-"Music & You"**: CKLW WOR
WBAL-Dinner Music
WGBI-Baseball Scores
WGN-Tom, Dick & Harry
WHAM-Musical Moments
WJAY-Polish Amateurs
WKWB-News; Lorenzo Trio
WMMN-Optometric Ass'n Talk
WORK-Five Star Final
WPAR-Sports Spotlight

8:15 EDT 7:15 EST
NBC-Roy Shields' Orch.: WHAM WORK WSYR
WBAL-Your Baltimore Schools
WEEU-Music Hall Headliners
WESG-Musical Moments
WGBI-Freshest Thing in Town
WGN-Musical Moments
WMMN-Day's Roundup
WPAR-Charlotte Deeble, organist

8:30 EDT 7:30 EST
*** NBC-Boston Pop Concert**: WJZ WBZ WORK WEWR WGR KDKA (sw-11.87)
MBS-Eddy Duchin's Orch.: WOR WGN CKLW
WBAL-Jungle Jim
WESG-Norman Meservey
WHAM-Troopers Drania
WJAY-L. Nazari Kurkdjie Ens.
WKWB-BBC Players
WLS-The City Club Forum
WMMN-Salem Male Quartet
WPAR-Musical Prgm.

8:45 EDT 7:45 EST
WBAL-Amer. Legion Prgm.
WESG-To be announced
WGBI-Sports Parade
WJAY-Ruth Parks
WLS-Boston Pop Concert

WMMN-Baseball Finals
WPAR-Florence Trio

9:00 EDT 8:00 EST
*** CBS-Major Bowes Amateur Hour** (Chrysler): WABC WKWB WJAS WCAU WMMN WBBM WHK WBT WJR WHP WKBN WFBL WHEC WIBX WHAS WNB (sw-6.06-11.83)
*** NBC-LANNY ROSS' MAX-well House Show Boat**: Al Goodman's Orch.: Molasses 'n' January; Modern Choir; Thomas L. Thomas, bar.; guest: WEAJ WTAM KYW WBN WCAE WLW WSM WGY WMAQ WSB WTIC (sw-9.53) (also see 11:30 p.m.)
NBC-Boston Symphony Orch.: WSYR WBAL
*** MBS-Gabriel Heater**, commentator: WOR
MBS-Joe Sanders' Orch.: WGN CKLW
News: WGR WWVA
WGBI-Americana
WHAM-Hollywood Spotlight
WHS-Judges of the Round Table
WPAR-Navy Talk

9:15 EDT 8:15 EST
MBS-Talk About Books: CKLW WOR
WGN-Diamond D-X
WGR-The World Dances
WHAM-Hobby Club of the Air
WPAR-To be announced

9:30 EDT 8:30 EST
NBC-Midnight in Mayfair: WJZ WGR WORK WBZ WENR KDKA WHAM WEWR (sw-11.87)
MBS-Music for Today: CKLW WOR
WBAL-Park Concert
WGR-To be announced
WGBI-Thursdays' Varieties
WGN-Ina Ray Hutton's Orch.
WGR-Baseball; Bisons vs. Syracuse
WGN-Griff Williams' Orch.
WPAR-Enalene, songs

9:45 EDT 8:45 EST
WGBI-Church in the Wildwood
WGN-News; Sport Celebrities
WPAR-To be announced

10:00 EDT 9:00 EST
*** CBS-"YOUR TRUE ADVENTURES"** with Floyd Gibbons (Colgate): WABC WBT WJAS WKWB WCAU WHAS WHK WFBL WHEC WJR WBBM (sw-11.83-6.06)
NBC-Pan-Amer. Concert: WJZ KDKA WBAL WSYR WHAM WORK WBZ WENR (sw-11.87)
*** NBC-Kraft Music Hall**; Bing Crosby, bar.; Bob Burns, comedian; Jimmy Dorsey's Orch.; Guest: WEAJ WCAE WTIC KYW WSB WBN WTAM WSM WLW WGY (sw-9.53)
Guest motion picture stars will be Pat O'Brien and Katherine De Mille. In addition, Jose Hurid will be heard in several piano solos.
MBS-Tie Witch's Tale: CKLW WOB WGR
WGBI-American Legion Band
WGN-Eddy Duchin's Orch.
WHP-Rhythm Revue
WMMN-Your West Virginia
WPAR-News

10:15 EDT 9:15 EST
WGN-Jack Denny's Orch.
WHP-Dancepatrons
WMMN-Varieties
WPAR-Hensfoot Corners

10:30 EDT 9:30 EST
*** CBS-March of Time** (Serval Electrolux Refrigerators): WABC WFBL WHAS WCAU WKWB WJR WBBM WJAS WMMN WBT WHK WHEC WKBN (sw-11.83-6.06)
NBC-Pan-Amer. Concert: WEWR
*** MES-Henry Weber's Musical Revue**: WOR CKLW WGN
The program: "Themes from 'The Pearl Fishers'" (Bizet) by William Miller and George Grammer Smith; La Primavera D'Or (Glazounov) sung

by Kathryn Witwer; Dance Macabre (Saint Saens) by the orchestra; I Heard You Singing (Coates) sung by Mr. Miller; Mazurka (Elgar) by the orchestra, and themes from "Lehar" sung by Miss Witwer and Mr. Miller.
WGBI-Musical Moments
WGBI-Dancing with Hank

10:45 EDT 9:45 EST
WGR-You Shall Have Rhythm
WHP-Sportsmen's Corner
WSM-Summer Melodies
WSYR-Conservatory of Music

11:00 EDT 10:00 EST
NBC (News, WJZ only) Pica-dilly Music Hall: WJZ WBAL WORK WGR WSYR WHAM
*** NBC-AMJS 'N' ANDY** (PEP sodent): WSM WMAQ WSB WLW WTAM KOA KPRC KPO WOA (also at 7 p.m.)
CBS-Poetic Melodies: WBBM KSL WHAS WJR
NBC (News, WEAJ only) "Foot- notes on Headlines"; John B. Kennedy, news: WEAJ WSM (sw-9.53)
News: WCAE WOR WWVA WBN WGY WTIC WBZ WMMN WHP WIBX
CBS-Jay Freeman's Orch.: WABC WGBI WNBW WKWB (sw-11.83)
Jerry Cooper: WFBL WHK KDKA-News; Sports
KYW-News; Dick Thomas
WBT-Musical Moments
WCAU-Larry Vincent, songs
WJAS-Sports and News
WTAM-Hal Goodman's Orch.

11:15 EDT 10:15 EST
CBS-Jay Freeman's Orch.: WHP WJAS WPAR WIBX WHAS
NBC-Ink Spots: WEAJ WCAE WTIC KYW WGY (sw-9.53)
NBC-Ridin' High: WSM (also at 7:15 p.m.)
NBC-Show Boat: KOA (also see 9:00 p.m.)
MBS-Ina Ray Hutton's Orch.: WGN CKLW

Sports: WBN WJR KDKA-Play, Fiddle, Play
WBBM-Melodie Time
WBT-Baseball Scores; Variety Prgm.
WCAU-Around the Town; Musical Interlude
WFBL-This & That
WHK-Sleepy Time
WKWB-Roger Baker's Late Sports
WLW-Picture Time
WMAQ-Lou Breese's Orch.
WOR-Fishing Flashes
WSB-Radio Headlines
WTAM-Jack Dempsey Fights

11:30 EDT 10:30 EST
CBS-Cavalcade of America: KNX KSL (also see Wednesday at 8:00 p.m.)
CBS-Isham Jones' Orch.: WABC WMMN WBT WJAS WKBN WKWB WCAU WHP WNBW WPAR WFBL WIBX WGBI WHAS WHK (sw-11.83)
NBC-Northern Lights, drama; Waldo Pooler; Lee Gordon's Orch.: WEAJ WTAM WBN WTIC WCAE KYW WGY (sw-9.53)
NBC-Jack Russell's Orch.: WJZ WBAL WEWR WBZ WMAQ WGR WORK WHAM
MBS-Griff Williams' Orch.: CKLW WGN
News: WBBM WWVA
KDKA-Baron Elliott's Orch.
WCAE-Happy Felton's Orch.
WENR-Globe Trotter
WGR-Dance Orch.: WJR-Marked Hours
WLW-Noble Sissle's Orch.
WOB-Irving Conn's Orch.
WSB-Sports Review
WSM-Musical Moments

11:45 EDT 10:45 EST
CBS-Isham Jones' Orch.: WWVA WHK
WBBM-Manhattan Mother
WENR-Dance Orch.
WFBL-Sun Dodgers
WSB-Musical Prgm.

WSM-Studio Musical
WTAM-Cambrian Choir

12:00 EDT 11:00 EST
NBC-Dance Orch.: WEAJ KYW WGY WSM WTIC WTAM (sw-9.53)
NBC-Ted Lewis' Orch.: WJZ WSB WBZ WMAQ WORK WEWR
CBS-Dick Jurgen's Orch.: WABC WKWB WCAU WJAS WMMN WIBX WPAR WNBW WHAS WGBI WHP (sw-11.83)
MBS-Tommy Dorsey's Orch.: WOR WGN WCAE
News: WJR WGR WLW CKLW-Club Reporter
KDKA-Art Shaw's Orch.
WBBM-Al Trace's Orch.
WBT-News; Slumbertime
WENR-Don Bestor's Orch.
WFBL-Leo Bolley, sports; News
WHAM-Night Wire
WHK-Sports Parade
WWVA-Arcadians

End of Thursday Programs

Friday

June 18

Friday

MORNING

7:00 EDT 6:00 EST
KDKA-Slim & Jack & Gang
KYW-News
WBN-Sun Greeter's Club
WCAE-Morning Express
WCAU-Sing, Neighbor, Sing
WGR-Musical Clock
WGY-Top o' the Morning
WIBX-Merry Go Round
WKWB-Musical News
WLW-Pioneer Stories
WTAM-Home Folks Frolic
WWVA-Log Cabin Boys & Girls

7:15 EDT 6:15 EST
Musical Clock: KDKA WTAM
KYW-Happy Clarks
WCAU-Today's Music
WGY-Marc Williams
WLW-Arizona Ranch Riders

7:30 EDT 6:30 EST
NBC-Rise & Shine: WJZ
CBS-Organ Reveille WABC (sw-21.52)
NBC-Morning Greetings; Orch. & Radio Rubes: WEAJ
Musical Clock: WGY KYW
WCAU-Big Yank Roundup
WHAM-The Morning After
WJAS-Just About Time
WLS-Variety Show
WLW-Top o' the Morning
WMMN-Mountain Boys
WOR-Vincent Sorey's Orch.
WPAR-Puddle Jumpers
WWVA-Log Cabin Boys & Girls

7:45 EDT 6:45 EST
NBC-Yoichi Hiraoka, xylophon-ist; News: WJZ
CBS-Jean Paul King, news (Household Finance): WABC (sw-21.52)
News: WLW WCAU WBN WGY-Your Morning Hostess
WHAM-Sing, Neighbor, Sing
WKWB-Health Parade
WTAM-Dude Ranch Boys

8:00 EDT 7:00 EST
*** NBC-Malcolm Claire**, songs & stories for children: WEAJ WCAE WTAM
CBS-Morning Almanac: WABC (sw-21.52)
NBC-ΔMorning Devotions: WJZ WBAL WHAM

News: WJAS WPAR WOR
KDKA-Sing, Neighbor, Sing
WCAU-Music from Here & There
WEEU-Around the Breakfast Table
WESG-Somebody's Birthday
WFBL-Morning Meditation
WGBI-Rhythm & Romance
WGY-Morning Swing Session
WKWB-Headlines on Parade
WLW-ΔNation's Family Prayer Period
WMMN-Sons of the Plains
WWVA-L. P. Lehman & Staff

8:15 EDT 7:15 EST
NBC (News, WEAJ only) Good Morning Melodies; String Sextet: WEAJ WCAE WTAM
NBC-Island Serenaders: WJZ WHAM WBAL
KDKA-News; Musical Clock
WCAU-Melody Parade
WEEU-ΔMorning Devotions
WFBL-Breakfast Express
WIBX-News
WJAS-Pitfalls in English
WLW-Sing, Neighbor, Sing
WOR-Nell Vinick, beauty talk; Merry Melodies; Melody Moments
WPAR-Morning Devotions

8:30 EDT 7:30 EST
*** NBC-Cheerio**; Talk & Music: WEAJ WLW WTAM WCAE WGY WBN
NBC-William Meeder, organist: WJZ WHAM KDKA (sw-21.54)
KYW-Morning Varieties
WBAL-"Plaza 4900"
WCAU-Larry Vincent, songs
WEEU-Blue Bonnet Boys
WESG-Morning Varieties; To-day's Prgms.
WGBI-Musical Clock
WHP-Morning Alarm
WJAS-Curley Miller
WMMN-Sleep Wreckers
WOR-Martha Manning
WPAR-Over the Coffee Cup

8:45 EDT 7:45 EST
NBC-Dandies of Yesterday: WJZ WHAM KDKA (sw-21.54)
WCAU-Tunes & Time
WFBL-Bob Kenefick, Jr., Sports
WJAS-Cheerie Melodies
WLS-Hilltoppers
WOR-Gospel Hymns
WPAR-Buskirk Family

9:30 EDT 8:00 EST
NBC-Streamliners: WEAJ
CBS-Metropolitan Parade; News: WABC WJAS WHP WIBX WCAU WKWB WPAR (sw-21.52)
*** NBC-Breakfast Club**; News: WJZ WORK
News: WFBL WGBI WHAM WWVA WLW
KDKA-Morning Merrymakers
KYW-News; Robert Mack
WBN-News; Musical Prgm.
WCAU-Morning Melodies
WCAE-Lillian Malone
WEEU-Friendly Club
WESG-Somebody's Birthday
WGR-News; Musical Momemakers
WGY-First Prize Kitchen Studio
WMMN-Old Partner
WOR-Ed Fitzgerald
WTAM-Health & Home

9:15 EDT 8:15 EST
CBS-Metropolitan Parade: WFBL WNBW WMMN
NBC-The Streamliners: WCAE WBN
Musical Clock: WGBI WWVA
KYW-Ianet Lane
WESG-News; Interlude
WGY-Market Basket
WHAM-Don Harris
WKWB-Niagara Spotlight
WLW-ΔSunday School Lesson
WOR-Modern Living

9:30 EDT 8:30 EST
CBS-Richard Maxwell, songs; News: WABC WMMN WPAR WESG WJAS WNBW WGBI WFBL WHP WHEC (sw-21.52)
KDKA-Linda's First Love
KYW-Smokey Mountain Boys
WBAL-Breakfast Club
WCAE-Harmony Frolic
WGR-Ma Perkins
WGY-Banjoleers
WHAM-Mrs. Thrift Buyer
WLW-Mail Bag
WOR-Organ Recital
WGR-Cousin Lee
WTAM-Wake Up & Sing

9:45 EDT 8:45 EST
NBC-Landt Trio; News: WEAJ
CBS-Bachelor's Children (Old Dutch Cleanser): WABC WJAS WCAU WKWB (sw-21.52)

CBS-Noveltees: WKBN WNBW
WGBI WESG
NBC-Renee Long, beauty talk; News: WJZ
MBS-Jack Berch, songs: WOR
ΔMorning Devotions: WMMN WHP
CKLW-Melody Interlude
KDKA-Style & Shopping Service
KYW-A Woman Looks at the News
WBN-Sally Work
WCAE-Party Line
WEEU-News
WFBL-Morning Melodies
WGR-Today's Almanac
WGY-Musical Prgm.
WHAM-Tower Clock Prgm.
WLW-Chandler Chats
WPAR-To be announced
WTAM-Current Interlude; News

10:00 EDT 9:00 EST
CBS-Fred Feibel, organist: WPAR WGBI WNBW
NBC-Mrs. Wiggs of the Cabbage Patch, sketch (Old English Wax): WEAJ WTAM KYW WBN WGY WCAE
*** CBS-Betty & Bob**, sketch (Gold Medal): WABC WCAU WGR WFBL WJAS WHEC
NBC-Tim Healy, news (Ivory Flakes): WJZ WBAL WHAM WSYR KDKA (sw-15.21)
WEEU-ΔChurch in the Wild wood
WHP-Mary Fountain, organist
WKWB-News; Today's Almanac
WLW-Betty Crocker
WWVA-Economy Hints & Harmony
WOR-Paul Carley, bar.; Orch.
WORK-ΔMorning Devotions
WWVA-Cowboy Love

10:15 EDT 9:15 EST
CBS-Fred Feibel, organist: WESG WMMN
NBC-John's Other Wife, sketch (Louis Philippe): WEAJ KYW WCAE WGY WTAM WBN
*** NBC-Oxydol's Own** Ma Perkins, drama: WJZ WHAM WSYR WGR WBAL KDKA (sw-15.21)
*** CBS-Betty Crocker** (Gold Medal): WABC WJAS WGR WFBL WCAU WHEC
WEEU-Paul Sechrist
WIBX-News.

WKBW-Smiling Rob
WLW-Hope Alden's Romance

10:30 EDT 9:30 EST
CBS-Dixie Serenaders: WPAR WMMN WESG WGBI WNBW
*** CBS-Modern Cinderella** (Gold Medal): WABC WJAS WCAU WHEC WFBL WGR
NBC-Pepper Young's Family, drama (Camay): WJZ KDKA WHAM WSYR WBAL (sw-15.21)
NBC-Just Plain Bill, sketch (Anacin): WEAJ WCAE WTAM WGY WBN KYW
WEEU-Varieties
WHP-Novel Novelettes
WKWB-Tonawanda Time
WLW-Virginians
WOR-Allie Lowe Miles Club
WORK-Old Man of the Moun-tains

10:45 EDT 9:45 EST
*** NBC-TODAY'S CHILDREN**, sketch (Pillsbury): WEAJ WBN WGY KYW WCAE WTAM
*** CBS-John K. Watkins**, news (Gold Medal): WABC WJAS WGR WHEC WFBL WCAU
NBC-Viennese Sextet: WJZ WSYR
MBS-Couple Next Door, sketch: WLW
WBAL-News
WGBI-Home Lovers
WHAM-To be announced
WKWB-Variety Prgm.
WMMN-All Star Varieties
WORK-Eva Seipe Koons, songs
WWVA-Georgie Porgie Poppers

11:00 EDT 10:00 EST
*** NBC-O'NEILLS, SKETCH** (Ivory Flakes): WJZ WBAL KDKA WHAM WSYR (sw-15.21)
*** CBS-Heinz' Magazine of the Air**; "Trouble House," drama- tic sketch; B. A. Rolfe's Orch.: Reed Kennedy, bar., guest: WABC WHEC WKWB WCAU WFBL WJAS WHP
Janet Lane, today's Magazine of the Air guest who is an ac- knowledged beauty and figure expert, will speak on "Your Carriage, Madame."

NBC-David Harum, sketch (Bab- O). WEAJ WCAE WTAM WBN KYW WGY (sw-15.33)
WEEU-To be announced
*** WESG-NEWS & NOTES**
WGBI-All Star Review
WGR-News; Musical Stage
WLW-Linda's First Love
WMMN-News
WOR-Get Thin to Music
WORK-Honeymooners (NBC)
WPAR-Your Prgm.
WWVA-Marjorie Norge

11:15 EDT 10:15 EST
*** NBC-Backstage Wife**, sketch (Dr. Lyons): WEAJ WTAM WBN KYW WGY WCAE (sw-15.33)
NBC-Personal Column of the Air (Chipso): WJZ WHAM KDKA WBAL WLW WSYR (sw-15.21)
WEEU-Agriculture Briefs
WMMN-Mountain Boys
WOR-Hope Alden's Romance
WORK-The Three Majors
WWVA-Party Line

11:30 EDT 10:30 EST
*** CBS-Big Sister**, sketch (Rin- so): WABC WWVA WCAU WJAS WHP WHEC WFBL WIXB WKBN
Ludwell Cooper talks to Big Sister and Dr. Wayne.
*** NBC-Vic & Sade**, sketch (Crisco): WJZ KDKA WHAM WSYR WBAL (sw-15.21)
NBC-How to Be Charming, sketch (Phillips): WEAJ WGY WBN WTAM KYW WCAE (sw-15.33)
WEEU-Bob Henke's Organ- logue
WESG-Morning Musicale
WGBI-Evangelistic Hour
WGR-Roger Baker's Funquizz
WKWB-Helen & Three Notes
WLW-We Live Again
WMMN-Theater Party
WOR-Elinor Sherry, songs
WORK-Happy Johnny

11:45 EDT 10:45 EST
NBC-The Old Refrain: WEAJ WCAE WBN WTAM KYW WLW (sw-15.21)

(Continued on Next Page)

Friday

June 18



ARTHUR PETERSON
Dr. Rutledge of "Guiding Light"
Fri. 4:45 pm EDT (3:45 EST)

(11:45 a.m. Continued)
★ CBS-Dr. Allan Roy Dafeo (Lysol): WABC WJAS WCAU WGR
★ NBC-Edward MacHugh, gospel singer (Ivory Soap): WJZ WHAM KDKA WBAL WSYR (sw-15.21)
WESG-Musical Bazaar
WFBL-Hits and Encores
WGY-Ford Rush & Silent Slim
WHP-The Lonely Troubadour
WKBW-English Lessons
WMMN-Coordination of Life
★ WNBC-WORLD BOOKMAN
WOR-All Stars Varieties
WORK-Frank Renault, organist
WWVA-Rapid Ad Service

AFTERNOON

12:00 EDT 11:00 EST
★ NBC-Girl Alone (Kellogg): WEAFF KYW WTAM WCAE WBEN WLW (sw-15.33)
CBS-The Gumps, sketch (Pebe-co.): WABC WCAU WJAS WGR (sw-9.59)
★ NBC-Marine Band (News, WJZ only): WJZ WEBR WORK
MBS-Victor Lindlahr: WOR News: KDKA WGBI WEEU WBAL-Mary Landis
WFB-Miss Goodews
WGY-Musical Prgm.
WHAM-Mystery Chef
WHP-Kitty Keene, Inc.
WKBW-News; What's News?
WMMN-Home Harmony Time
WPAR-To be announced
WWVA-Musical Prgm.
12:15 EDT 11:15 EST
★ CBS-YOUR NEWS PARADE (Lucky Strike Cigarettes); Edwin C. Hill, commentator: WABC WFBL WWVA WHEC WHP WMMN WIBX WNBW WKBW WCAU WGR (sw-9.59)
★ NBC-Mary Marlin, sketch (Ivory Soap): WEAFF WTAM WGY WCAE WBEN KYW (sw-15.33)
NBC-Marine Band: WSYR WBAL KDKA-Sunshine Special
WGBU-Cub Reporters
WGBU-The Tottering Van Teeters
WHAM-Houseboat Hannah
WJAS-Musical
WKBW-Farm Period
WLS-Old Timers
WLW-Live Stocks
WPAR-Musical Prgm.
12:30 EDT 11:30 EST
NBC-Ralph Kirby, The Dream Singer: WEAFF
CBS-Romance of Helen Trent (Edna Wallace Hopper) Virginia Clark: WABC WCAU WKBW WHEC WFBL (sw-9.59)
NBC-Joe Dumond & Cadets: WSYR WLW WCAE
★ NBC-Marine Band: KDKA (sw-15.27)
News: WJAS WOR
KYW-Every Day
WBEN-News; Musical Prgm.
WEEU-Chandu
WESG-Harry Springer
WGBI-Bill Pierce
WGR-Familiar Songs
WGY-Farm Prgm.
WHAM-To be announced
WHP-Waltz Time
WMMN-Musical Grab Bag
WORK-Herald Goodman
WPAR-Farm & Home Hour
WTAM-Linda's First Love
WWVA-Your Market Basket
12:45 EDT 11:45 EST
NBC-Joe White, tr.: WEAFF WTAM

CBS-Our Gal. Sunday, sketch: (Old English Floor Wax): WABC WKBW WHEC WFBL WJAS WCAU (sw-9.59)
★ MBS-We Are Four: WOR KYW-Ted White; News
WBEN-Stock Quotations
WCAE-Singin' Sam
WEEU-Sidewalk Interviews
WESG-Variety Prgm.; News
WHAM-Women Only
WHP-Edward McHugh, Gospel Singer
WLW-Frim Sisters
WWVA-Rhythm Rangers
1:00 EDT 12:00 EST
NBC-News; Markets: Weather Reports: WEAFF WTAM
CBS-Make Believe: WABC WCAU WJAS WGBI (sw-9.59)
NBC-Love & Learn, sketch: WJZ
NBC-Alexander Bros.: KYW (sw-15.33)
News: WMMN WIBX WEEU WKBW
KDKA-Cornfield Follies Preview
WBAL-News; Hi Jinks
WBEN-Farm Service
WCAE-Alexander Brothers
WESG-Quik Quiz
WFBL-James Woodard
WGR-Peggy Tudor
WGY-The Hi-Boys, songs
WHAM-Organ Music
WHP-Allan Rhoades' Orch.
WLW-Carl Freed's Harmonica Lads
WOR-Gretta Palmer
WORK-The Swingsters
WWVA-Farm & Home Hour
1:15 EDT 12:15 EST
★ CBS-PRETTY KITTY KELLY, sketch (Wonder Bread): WABC WKBW WIBX WGR WWVA (also see 4:15 p.m.)
NBC-Dan Harding's Wife, sketch: WEAFF WBEN (sw-15.33)
★ NBC-Nellie Revell, philosophy: WJZ WSYR
MBS-Tom, Dick & Harry: WLW News: WHP WORK WCAE
KYW-Home Forum
WCAU-Women's Club of the Air
WEEU-Dance Hour
WESG-Cornell Agricultural Hour
WFBL-Agricultural Prgm.
WGBI-Musical Varieties
WGY-Betty Crocker
WHAM-Newspaper of the Air
WJAS-Musical
★ WKBW-BEHIND THE MICROPHONE
WMMN-Luncheon Dance Tunes
WOR-Organ Recital
WPAR-Stock Reports
WTAM-Noon-day Resume
1:30 EDT 12:30 EST
NBC-Words & Music: WCAE WBEN (sw-15.33)
CBS-George Rector, food talks (Phillips Soups): WABC WGR WFBL WIBX WWVA WJAS WCAU WHEC (sw-9.59)
NBC-Borden Special Edition Dramatized News Items: WEAFF
★ NBC-Nat'l Farm & Home Hr.: WJZ WEBR WHAM WSYR WLW WORK KDKA (sw-15.21)
Today's program features guest speakers on conservation subjects: H. R. Bankhage, "Washington News Comment"; "Uncle Sam's Forest Rangers"; the Ranch Boys Trio, and Walter Blaufuss and Homesteaders orch.
KYW-Farm & Fireside
WBAL-Farm Hints
WEEU-Reading School Prgm.
WGY-Betty & Bob
WHP-Dance Music
WKBW-Hymn Singer
WMMN-Inquiring Reporter
WOR-Health Talk
WPAR-Man on the Street
WTAM-Wife vs Secretary
1:45 EDT 12:45 EST
CBS-Aunt Jenny's Real Life Stories (Spry): WABC WJAS WIBX WFBL WKBW WHEC WHP WWVA WCAU (sw-9.59)
Kitty Keene: WCAE WTAM
WBAL-Nat'l Farm & Home Hour (NBC)
WBEN-Your Health, talk
WGR-Farm Bureau Speaker
WGY-Household Chats
WMMN-Blaine Smith & Boys
WOR-Hello Peggy, sketch
WPAR-Musical Prgm.
2:00 EDT 1:00 EST
NBC-Show Time Matinee: WEAFF WTAM KYW WGY (sw-15.33)
CBS-News Through a Woman's Eyes (Pontiac); Kathryn Craven: WABC WCAU WJAS WHEC WKBW WFBL WNBW (sw-9.59)

WHP-Ma Perkins, sketch
WBEN-Organ Hymn Hour
WCAE-Polly Entertains
WEEU-Melody Shoppers
WGBI-World Dances
WGR-News; Reporter
WHAM-Joint Meeting of the Salvation Army
WOR-Martha Deane, Women's Hour
WPAR-Musical Ice Cubes
WWVA-Luncheon Club
2:15 EDT 1:15 EST
CBS-Milton Charles, organist: WJAS WHP WJAS WPAR WNBW WGBI
CBS-Jack & Loretta, songs & patter (Kirkman's Soap): WABC WGR WHEC WFBL WIBX
WCAU-Kitty Keene
WESG-Suburban Special
WKBW-Variety Prgm.
WMMN-Southern Pine Melodeers
2:30 EDT 1:30 EST
CBS-Montana Slim: WABC WGR WPAR WJAS WIBX WFBL WNBW WGBI WKBW
NBC-Walter Logan's Musicale: WEAFF WTAM KYW (sw-15.33)
NBC-Bennett & Wolverson, instrumentalists: WJZ WEBR WSYR
WBAL-Globe Trotter
WBEN-Way Down East
WCAE-Houseboat Hannah
WCAU-Fun to Keep House; Musical Interlude
WEEU-Piano Pals
WGY-Bradley Kincaid
WHP-Album of Melodies
WLW-Variety Time
WMMN-Economy Hints & Harmony
WOR-Luncheon Ensemble
WWVA-Salon Musicale
2:45 EDT 1:45 EST
★ CBS-MYRT & MARGE, sketch (Super Suds); Billy Artzt's Orch.: WABC WCAU WFBL WHEC WGR WJAS (sw-15.27-9.59)
NBC-Peggy Wood Calling: WJZ WHAM WBAL WEBR
MBS-Leo Freudberg's Orch.: WOR
Ma Perkins: WESG WWVA
KYW-The Naturals
WBEN-Dollars & Sense
WCAE-Show Time Matinee (NBC)
WEEU-To be announced
WGBI-The Gospel Singer
WGY-Musical Prgm.
WHP-The Dreamers
WKBW-Three Treys
WLW-Betty & Bob
WMMN-Colors in Tone
WPAR-Gospel Singer
3:00 EDT 2:00 EST
NBC-Pepper Young's Family, sketch (Camay): WEAFF WGY WCAE WTAM KYW WLW WBEN (sw-15.33)
★ CBS-Concert Hall: WABC WKBW WFBL WESG WMMN WHP WNBW WPAR WIBX WKBW WJAS WHEC (sw-15.27)
★ NBC-Radio Guild, drama: WJZ WSYR WEBR WORK
KDKA-To be announced
WBAL-Modern Girl's Romance
WCAU-Baseball; Athletics vs. Detroit
WEEU-Piano Pals
WGBI-Ma Perkins, sketch
WGR-World Entertains
WHAM-Baseball; Rochester vs. Newark
★ WRAP-MOVIE GOSSIP
WWVA-L. P. Lehman & Staff
3:15 EDT 2:15 EST
★ NBC-Oxydol's Own Ma Perkins, sketch: WEAFF WTAM WBEN WLW KYW WCAE WGY (sw-15.33)
★ MBS-Radio Garden Club: WOR
KDKA-League of American Pen Women
WBAL-Lydia Looks Around
WEEU-Ma Perkins, sketch
WGBI-Columbia Concert Hall (CBS)
WKBW-Gems of Melody
3:30 EDT 2:30 EST
★ NBC-Vic & Sade, sketch (Crisco), with Art Van Harvey: WEAFF WGY WLW WBEN WTAM WCAE KYW (sw-15.33)
CBS-Three Consoles: WABC WHP WESG WKBW WGBI WHEC WPAR WJAS WFBL WKBW WMMN (sw-15.27)
KDKA-To be announced
WBAL-At the Console
WEEU-Blue Bonnet Boys

NIGHT

WGR-Dance Melodies
WOR-Hod Williams' Orch.
WWVA-News
3:45 EDT 2:45 EST
★ NBC-THE O'NEILLS, sketch (Ivory Flakes): WEAFF WTAM WLW KYW WCAE WBEN WGY (sw-15.33)
News: WBAL WKBW
WGR-Musical Prgm.
WOR-Hod Williams' Orch.
WWVA-Doc Williams' Riders
4:00 EDT 3:00 EST
NBC-Lorenzo Jones, sketch: WEAFF WGY KYW WCAE WTAM WBEN (sw-9.53-15.33)
CBS-Among Our Souvenirs: WABC WPAR WKBW WKBW WNBW WESG WFBL WIBX
★ NBC-Club Matinee, variety show: WJZ WBAL WORK WSYR
MBS-Texas Jim Lewis: WOR
WEEU-Horseshoe Mike & Cowboy Joe
WGBI-News
WGR-Music for You
WLW-Helen Nugent, contralto
WMMN-Hillbilly Billy
WWVA-Uncle Jack
4:15 EDT 3:15 EST
NBC-Personal Column of the Air (Chipso): WEAFF WBEN WGY KYW WTAM (sw-15.33)
CBS-Pretty Kitty Kelly (Wonder Bread): KNX KSL (also at 1:15 p.m.)
KDKA-Utility Hall
WCAE-Interlude Melodique
WGBI-Betty & Bob
WLW-Kitty Keene, Inc.
WMMN-Sheriff & Sun Bonnet Girls
WOR-News
4:30 EDT 3:30 EST
★ NBC-Follow the Moon (Woodbury's); Elsie Hitz & Nick Dawson: WEAFF WTAM WLW WBEN KYW WCAE WGY (sw-9.53-15.33)
CBS-Bon Voyage: WABC WNBW WKBW WWVA WHEC WJAS WKBW WPAR WHP WIBX (sw-15.27)
★ MBS-Variety Prgm.: WOR
KDKA-To be announced
WGR-Dinner Hour
WESG-Baseball Game
WFBL-Intimate Interlude
WGBI-Hymns of All Churches
WGR-Hollywood Parade
WMMN-YWCA Camp
4:45 EDT 3:45 EST
NBC-The Guiding Light, sketch (White Naptha): WEAFF KYW WLW WTAM WGY WCAE WBEN (sw-15.33)
Variety Prgm.: WKBW WGR KDKA-Baron Elliott's Orch.
WBAL-Merchant's Hour
WFBL-Bon Voyage (CBS)
WGBI-Rainbow Revue

★ NBC-Kellogg's Singing Lady: Irene Wicker; Musical Plays: WJZ KDKA WHAM WBAL WSM WSYR WEBR WSB WBZ WGAR (sw-15.21)
The Singing Lady presents for today a musical play "The Twelve Dancing Princesses"
CBS-Eton Boys, male quartet: WABC WPAR WJAS WHAS WNBW WKBW WMMN WFBL WHP WBT WJAY WGBI WKBW (sw-15.27)
CKLW-Great Lakes Exposition
WBAL-Made in America Club
WENR-Music Circle
WGR-Variety Prgm.
WHK-To be announced
WJR-Envoys of Melody
WLW-Life of Mary Sothern
WOR-Women in the News
5:30 EDT 4:30 EST
CBS-Doris Kerr, songs: WABC WMMN WGAR WJAY WFBL WNBW WHP WGR WJAS WPAR WKBW WHAS WHK WJR (sw-15.27)
NBC-Don Winslow of the Navy, sketch: WEAFF WTIC WBEN WTAM KYW WORK (sw-9.53)
WCAE-Novelette
WEEU-Rhym-A-Line Green Brothers' Orch.
WENR-Gentlemen of Rhythm
WGY-Chandu the Magician
WIBX-Terry & Ted
WKBW-Jimmie Shields, songs
WLW-Story Lady
WMAQ-Tea Time Varieties
WOR-Red Star Clue Club
WSM-Financial News
WWVA-Friendly Shopping Hour
5:45 EDT 4:45 EST
NBC-Little Orphan Annie, sketch (Ovaltine): WEAFF WLW WTAM KYW WGY WTIC WBEN WCAE (sw-9.53)
CBS-Funny Things: WABC WPAR WNBW WKBW WFBL WJAS WHAS WHEC WHP (sw-15.27)
NBC-Jackie Heller, tr.: WJZ WORK WSYR WSM WSB
KDKA-The Show Shopper
WBAL-Junior Varieties
WBBM-Tenth Inning
WBZ-Four of Us
WCAU-Ben Alley, tr. & organ
WEEU-Ginger & Buddy; Music
WENR-Johnnie Johnston, bar.
WHK-Nora Sterling
WGR-Junior Vox Pop
WGR-Variety Prgm.
WHAM-Baseball Game
WIBX-News
WJR-Youth Speaks
WMMN-Old Pardner
WOR-Junior G-Men
6:00 EDT 5:00 EST
NBC-Education in the News: WEAFF WMAQ WSM WSB (sw-9.53)
NBC-News, WJZ only) Harry Kogen's Orch.: WJZ WSYR WHAM WENR
CBS-Howard Phillips, bar.: WABC WGBI WNBW WHK WHAS WJAS WKBW WFBL WKBW
News: KDKA WTIC WBZ WGY WEEU
CKLW-Phil Marley's Orch.
KYW-Musical Moments
WBAL-Uncle Jack's Club
WBT-Dr. Luther Little
WBBM-Howard Neumiller
WBEN-News; Household Revires. Organ
WCAE-Your Evening Song
WCAU-Hollywood Spotlight
WFBL-Mr. U. S. Paxman
WGN-Swing It
WGR-Jimmie Shields, songs
WHP-Mary Nickolas, songs
WJAY-Humming Harmonies
WJR-Melody & Rhythm
WLW-Toy Band
WMMN-Economy Hints & Harmony
WOR-Uncle Don
WORK-Happy Johnny
★ WPAR-Musical Cocktail; MOVIE CHATTER
WTAM-News, Ray Morton
WWVA-Sons of the Pioneers
6:15 EDT 5:15 EST
NBC-News, WEAFF only) Barry McKinley, bar.: WEAFF WCAE WSM WSB (sw-9.53)
NBC-Harry Kogen's Orch.: WSYR WBAL
CBS-Hobart Bosworth, Dean of Hollywood: WABC WGR WHEC WNBW WPAR WHAS WJAY
MBS-Studies in Black & White: CKLW
Tea Time Tunes: WFBL WGBI
KDKA-Azinsky Ensemble
KYW-Sports Reporter



ANNE JAMISON "Hollywood Hotel" soprano Fri. 9 pm EDT (8 EST)

KDKA-Middleman's Orch. WBBM-News with Todd Hunter WBBM-Don Dunham's Orch. WBS-Radio Night Club WCAE-Happy Felton's Orch. WFBL-Court of Human Relations WGN-Griff Williams' Orch. WHAS-Baseball; Louisville vs. St. Paul WJR-The Great Plague WLW-Barney Rapp's Orch. WMAQ-Lou Brings' Orch. WBS-Sports Review

11:45 EDT 10:45 EST WBBM-Manhattan Mother WBBM-Hugo Mariani's Orch. WENR-Happy Jack Turner, songs WJR-Dance Orch. WBS-Hawaiians WMAQ-Jimmy Joy's Orch. 12:00 EDT 11:00 EST CBS-Lennie Hayton's Orch.: WABC WGBI WHAS WHP WKBW WJAS WCAU WBX WMMN WNBW WPAR WHAS (sw-11.83) NBC-Larry Burke, tr.; Jerry Blaine's Orch.: WFAF WTIC WCAE WTAM WSB WGY (sw-9.53) NBC-Trump Davidson's Orch.: WJZ WORK WBAL WEBR WBS WBS-Horace Heidt's Orch.: WOR News: WJR WGR WSM CKLW-Club Reporter KDKA-Art Shaw's Orch. KYW-Homespungrams WBBM-Bernie Cummins' Orch. WBT-News; Slumbertime WENR-Jesse Crawford's Orch. WFBL-Leo Bolley, sports; News WGN-Dance Orch. WHAM-Night Wire WHK Sports Parade WLW-Paul Sullivan, news WMAQ-Ted Lewis' Orch. WWVA-Morning Edition; News

End of Friday Programs

Frequencies

- CKLW-1030 WHEC-1430
KDKA-980 WHK-1390
KYW-1020 WHP-1430
WABC-860 WPK-1200
WBAL-1060 WJAS-1290
WBBM-770 WJAY-610
WBBN-900 WJR-750
WBT-1080 WJZ-760
WBZ-990 WKBN-570
WCAE-1220 WKBW-1480
WCAU-1170 WMAQ-670
WCKY-1490 WLS-870
WEAF-660 WMAQ-670
WEBR-1370 WMMN-890
WEEU-830 WNF-1500
WENR-870 WOR-710
WESB-850 WPK-1200
WFBL-1360 WPAR-1420
WGBI-880 WSB-740
WGN-720 WSYR-570
WGR-550 WTAM-1070
WGY-790 WTIC-1040
WHAM-1150 WWVA-1160
WHAS-820

WOR-Stan Lomax, sports
WORK-Baseball Scores
WPAR-Closing Stock Markets
WSM-Pan-American Broadcast; Musical Prgm.
WTAM-Tom Manning

7:15 EDT 6:15 EST
NBC-UNCLE EZRA'S RADIO Station (Alka-Seltzer); Pat Barrett; WFAF WBEN WTIC WCAE WTAM KYW WMAQ WGY (sw-9.53) (also see 11:15 p.m.)

NBC-Fray & Braggiotti, piano duo: WJZ WBAL WGR WHAM WSYR WEBR WBZ WENR WORK WSB

CBS-"Ma & Pa" sketch (Atlantic Refining): WABC WJAS WCAU WWVA WGR WHK WFBL WBX WHEC WBT WNBW WHP (sw-9.59-11.83)

News: WHAS WSM
CKLW-News & Sports
KDKA-Middleman's Orch.
WBBM-Sports Review
WGBI-Bill Pierce, Quik Quizzer WGN-Concert Orch.
WJR-Musical Moments
WLW-Macy & Her Men
WMMN-What's the Answer?
WOR-Sen. Harry Moore
WPAR-To be announced

7:30 EDT 6:30 EST
NBC-HORLICK'S LUM & ABNER, sketch; Norris Goff; WJZ WENR WLW WSYR WBZ WSB

CBS-Hollywood News; Del Casino, tr.; Ray Block's Orch.; Milton Herth, organist, guest (Noxzema): WABC WCAU (sw-11.83-9.59)

CBS-Hollis Shaw, songs: WNBW WJAS WGBI
NBC-House Jamison, commentator; Nat Brusiloff's Orch.: WFAF

* MBS-Lone Ranger: WOR News: WESG WORK WBX Baseball Scores: WHP WJAY CKLW-Palmer House Ensemble KDKA-Musical Moments

KYW-Frank Morgan & Guests
WBAL-News; Dinner Concert
WBBM-Men of Zest
WBEN-Cy King, reporter
WCAE-Dreamy Melodies
WCAU-Let's Go to the Movies
WEEU-Artist Bureau Period
WFBL-This & That
WGR-Sid Andorn
WGN-Remember When?
WGR-All Star Broadcast
WGY-Jim Healey
WHAM-To be announced
WHAS-Sundown Serenade
WHK-Musical Moments
WJR-Hollywood Spotlight
WMAQ-Totten on Sports
WMMN-Timely Topics
WPAR-Household Newscast
WSM-Dramatic Sketch; Sports
WTAM-Jr. Safety Police Club
WTIC-Concert Prgm.
WWVA-Thank You, Stusia

7:45 EDT 6:45 EST
CBS-Boake Carter, commentator (Philco): WABC WHAS WGR WJAS WBBM WJR WFBL WHK WBT WCAU (sw-11.83-9.59)

NBC-Sisters of the Skillet: WJZ NBC-Bughouse Rhythm: WFAF WSYR
NBC-Louise Florea, songs: WEBR WORK WBAL
Musical Moments: WBEN WBZ WGY
To be announced: WKBW KDKA
CKLW-Vincent York's Orch.
KYW-Charlotte Ridley
WCAE-Frank Morgan
WEEU-Music Hall Headliners
WENR-Jerry Cooper, songs
WESG-Baseball Scores
WGR-Harry & Mazie Allen
WGBI-News & Mine Schedule

WGN-Bob Elson's Sports Review
WHAM-Newspaper of the Air
WHP-News
WJAY-Radio Game
WLW-Bob Newhall, sports
WMAQ-Pat & Hank, comedy
WMMN-Spelling Bee
WPAR-Prison Mystery
WSB-Tonic Time Revue
WSM-Shelton Brothers
WTIC-Family Doctor
* WWVA-Baseball News; RADIO GOSSIPER

8:00 EDT 7:00 EST
NBC-IRENE RICH, DRAMA (Welch Grape Juice): WJZ KDKA WHAM WGR WSYR WSB WEBR WBZ WSM WLS WBAL (sw-11.87)
Irene Rich stars tonight in "Snake God," a melodrama written by Arch Oboler. The setting is a zoological expedition in Central Africa, and the drama concerns the weird happenings when a savage pigmy tribe resents the invasion of the scientists.

* NBC-CITIES SERVICE Concert: Lucille Manners, sop.; Rosario Bourdon's Orch.: WFAF WTIC KYW WMAQ WGY WBEN WTAM WCAE (sw-9.53)

The orchestra will play: Cities Service March (Bourdon); Prelude to Act III of Lohengrin (Wagner); To the Evening Star, from "Tannhauser" (Wagner); Tarantella, from the London Suite (Cortes); Polonaise, from Mignon (Thomas); Fleurette (Herbert). Lucille Manners will sing: Il Bacio (Arditi); The Sweetest Story Ever Told (Stula); Mah Lindy Lou (Strickland). Ross Graham will sing: Water Boy, and together they offer: The Way You Look Tonight, from "Swing Time" (Kern). The Revellers will sing: I'm an Old Cow Hand (Mercer) and the ensemble will render: Songs of the Past and When I Grow Too Old to Dream (Romberg).

* MBS-Coffee Club; Richard Himber's Orch.; Gogo de Lys: WGN WOR WHP CKLW

CBS-Broadway Varieties (Bi-So-Dol); Oscar Shaw, m.c.; Carmella Ponselle, sop.; Elizabeth Lennox, cond.; Victor Arden's Orch.: WABC WHAS WGR WHK WJAS WBBM WCAU WHEC WFBL WJR WBT (sw-11.83 6.06)

Baseball Scores: WGBI WESG WJAY-Polish Prgm.
WKBW-News
WLW-Pleasant Valley
WORK-Five Star Final
WPAR-Sports Spotlight
WWVA-Twilight Reverie

8:15 EDT 7:15 EST
NBC-National Commencement Address: WJZ WSM WORK WHAM KDKA WLS WGR WBZ WSYR WGRAR WEBR (sw-11.87)

This, the third annual National Commencement Address, will be delivered by Dr. Robert M. Hutchins, president of the University of Chicago. His address is intended to provide an inspirational talk to hundreds of thousands of graduates of secondary schools, colleges, and universities.

WBAL-Extra Margins of Safety, drama
WESG-Melo-Defrosters
WGBI-Freshet Thing in Town
WKBW-Variety Prgm.
WLW-Frank Morgan
WMMN-Day's Roundup
WPAR-Charlotte Deeble, organist
WSB-Melody Meetin' Time
WSM-Francis Patrick & Lisbeth Smith, piano duo
WWVA-Drama; News

8:30 EDT 7:30 EST
CBS-CHESTERFIELD PRGM.; Hal Kemp's Orch.; Kay Thompson; Rhythm Singers & David Ross: WABC WHAS WBBM WJAS WCAU WMMN WJR WHK WGR WHP WBT WNBW WPAR WBX WHEC WFBI. (sw-11.83-6.06) (also see 11:30 p.m.)

NBC-Death Valley Days, drama (Borax); John MacBryde, Jean King, Vernon Radcliffe, Jeff Blyant, Orch. dir. Joseph Bonime: WJZ WBAL WHAM WGR WLW KDKA WLS WSYR WBZ (sw-11.87)
The Old Ranger tells the story of River Jim, a roustabout who worked on Boulder Dam from the day when construction first started until the day when the switch was thrown that set the power in operation. Through the eyes of River Jim, we watch the progress of this mighty engineering feat. The story has a surprise ending.

* MBS-Lone Ranger: WGN CKLW-Happy Felton's Orch.
WESG-Don Ruth
WGBI-Tottering Von Teeters
WGY-Farm Forum
WJAY-News
WKBW-Fran Hines' Ensemble
WLS-Musical Prgm.
WOR-Dale Carnegie
WORK-Musical Moments
WSB-Editorial Hour
WSM-Jack (Baron) Pearl
WWVA-Hollywood Harmonies

8:45 EDT 7:45 EST
MBS-Charioters: CKLW WOR
WESG-Mark Twain Organ
WGBI-Sports Parade
WJAY-L. Nazir Kurkdjie
WKBW-Modern Songsters
WLS-The Active Citizen
WORK-To be announced
WSM-Davey Jones' Locker

9:00 EDT 8:00 EST
NBC-HARLEM REVUE (Fleischmann); Louis Armstrong's Orch.; Eddie Green & Gee Gee James, comedians: WJZ WBAL KDKA WLS WSYR WEBR WGRAR WBZ WHAM (sw-11.87)

* CBS-Hollywood Hotel (Campbell Soup) Jerry Cooper, m.c.; Frances Langford, contr.; Igor Gorin, bar.; Raymond Paige's Orch.: WABC WHAS WJAS WHP WJR WKBW WBBM WCAU WBT WHK WLBX WFBL WHEC (sw-6.06-11.83)

Tentatively scheduled as the dramatic high spot of tonight's Hollywood Hotel program is "The Last Train from Madrid," featuring Gilbert Roland, Helen Mack and Lionel Atwill. Also appearing as guests will be Lou Ayres and Dorothy Lamour.

NBC-Abe Lyman's Waltz Time (Phillips); Frank Munn, tr.; Lois Bennett, sop.: WFAF WBEN WCAE KYW WMAQ WTAM WTIC WGY (sw-9.53) Frank Munn will sing: Our Song, and They Can't Take That Away from Me. Lois Bennett will offer: Your Eyes Have Told Me So. As their duet, they will sing: The Magic of You. The chorists will sing: Blue Venetian Waters. The orchestra will play: A Kiss in the Dark. Merry Widow Waltz. Speak to Me of Love, Day Dreams, Peggy O'Neill, and Call Me Jack. Pal of Mine.

MBS-Joe Sanders' Orch.: CKLW WGN
To be announced: WLW WSB WGEI-Jamboree
WGR-News; World Dances
WLS-Highlights in Chicago History

WMMN-Musical Moments
WOE-Gabriel Heatter
WORK-Ink Spots
WPAR-Dolly Amick
WSM-Francis Craig's Orch.
WWVA-Musical Moments

9:15 EDT 8:15 EST
WGR-Concert Orch.
WMMN-Baseball Finals
WOR-Gus Haenschen's Orch.
WORK-Shefter & Brenner, piano team
WPAR-Variety Prgm.
WSM-Dance Orch.

9:30 EDT 8:30 EST
NBC-True Story Court of Human Relations, drama: WFAF WCAE WTAM KYW WGY WTIC WBEN WMAQ (sw-9.53)
NBC-To be announced: WORK WSB WSM
NBC-Coronet on the Air; Deems Taylor & Robert Armbruster's Orch. (D. A. Smart Publisher): WJZ WEBR WBZ WLW WBAL WENR WGR WHAM WSYR KDKA (sw-11.87)

* MBS-Bamberger Symphony: WOR CKLW
WGBI-World Varieties
WGN-Griff Williams' Orch.
WGR-Baseball; Bisons vs. Syracuse
WMMN-Hartley Sisters
WPAR-Musical Moments

9:45 EDT 8:45 EST
WGN-News Sport Celebrities
WMMN-Dance Varieties
WPAR-Radio ABC's
WSM-Extra Margins of Safety

10:00 EDT 9:00 EST
* NBC-RALEIGH & KOOL Show Starring Jack Pearl as Baron Munchausen; "Charlie" (Cliff Hall); Morton Bowe, tr.; Tommy Dorsey's Orch.; Paul Stewart, announcer: WJZ WEBR WBAL WHAM WENR WBZ KDKA WSYR WGR (sw-6.14)

* CBS-Ferde Grofe's Symphonic Orch.; Ed Smalle's Singers

(Banking Service): WABC WJR WNBW WHEC WFBL WJAS WKBW WHAS WCAU WBBM WHK (sk-11.83-6.06)
* NBC-Campana's First Nighter, drama; Lester Tremayne & Barbara Luddy: WFAF WCAE WBEN WLW KYW WGY WMAQ WTAM WSM WTIC WSB (sw-9.53)

MBS-Jack Denny's Orch.: WGN
MBS-The Listener Speaks: WOR CKLW
WBT-Richard Himber's Orch.
WGBI-Hits & Encores
WESG-The Unbelievable
WMMN-Kay's Bargain Wheel
WORK-Dance Music
WPAR-News

10:15 EDT 9:15 EST
WGN-Edy Duchin's Orch.
WHP-Musical Moments
WIBX-Nat'l Music Week
WMMN-Patterns in Song
WORK-Frank Ward's Orch.
WPAR-Dance Orch.

10:30 EDT 9:30 EST
* NBC-JIMMIE FIDLER'S HOLLYWOOD GOSSIP (Drene): WFAF WBEN WTAM WTIC WLW KYW WCAE WMAQ WGY WSB (sw-9.53)

* MBS-Richard Himber's Coffee Club: WGR
CBS-Babe Ruth (Sinclair); Baseball Comments: WABC WBT WCAU WHAS WKBW WFBL WJAS WNBW WBBM WHK WHEC WHP WJR (sw-6.06-11.83)

NBC-To be announced: WJZ WBT WORK WBAL WEBR WSYR WSM WHAM
CKLW-Detroit Police Field Day
KDKA-Baron Elliott's Orch.
WENR-To be announced
WGBI-Fredly Cariatti's Orch.
WGN-Nine-Thirty Curtain

WIBX-News
WKBW-This Day, drama
WMMN-Dance Tunes
WGR-Genieve Rowe, sop.

10:45 EDT 9:45 EST
CBS-To be announced: WABC WPAR WJAS WBX WMMN WKBW WHP WHK WBT (sw-11.83)

NBC-Elza Schallert Interviews WJZ WBZ WBAL WEBR KDKA WHAM WSM WSYR WORK (sw-6.14)

NBC-Vic & Sade, comedy sketch (Ivory Snow): WFAF WBEN WCAE WTIC WMAQ WTAM KYW WGY (sw-9.53)
WBBM-Happy Vacation with Norman Ross
WCAU-Mac Parker
WFBL-Clark Musicale
WHAS-Musical Moments
WJR-Vocal Varieties
WLW-Happy Time
WSB-Musical Prgm.

11:00 EDT 10:00 EST
CBS-Poetic Melodies (Wrigley's Gum): WBBM WHAS WJR (also at 7 p.m.)

* NBC-AMOS 'N' ANDY (PEP-sodent): WMAQ WSM WSB WLW WTAM (also see 7 p.m.)
CBS-Tomorrow's News Tonight. Andre Baruch (Liberty) (WABC only); Carl Ravell's Orch.: WABC WFBL WNBW WGBI (sw-11.83)

NBC-(News, WFAF only) Geo. R. Holmes, commentator: WFAF (sw-9.53)
* NBC-(News, WJZ only) Promenade Concert; Roy Shield, dir.; Vivian Della Chiesa, sop.; Edward Davies, bar.; Noble Cain's A Cappella Choir: WJZ WORK WBAL WENR WGR

News: WCAE WOR WTIC WBZ WMMN WIBX
CKLW-Salon Musicale
KDKA-News; Sports; Play
KYW-News; Dick Thomas
WBEN-News; Ironic Reporter
WBT-Margin of Safety
WCAU-Larry Vincent, songs
WGY-News; Organ Reveries
WHK-Sleepy Time
WHP-Swing Time; Rhythm Makers

WJAS-Sports and News
WKBW-News; Dance Time
WPAR-Dance Orch.

11:15 EDT 10:15 EST
CBS-Carl Ravel's Orch.: WABC WJAS WNBW WIBX WHP WPAR WHK
NBC-Jean Sablon, songs: WFAF KYW WTIC WGY WSM (sw-9.53)

NBC-Uncle Ezra's Radio Station: KPO KOA (also see 7:15 p.m.)
CBS-Pretty Kitty Kelly: KNX (also at 6:45 p.m.)
MBS-Mickey Alpert's Orch.: WOR CKLW

KDKA-Play, Fiddle, Play
WBBM-Musical Moments
WBEN-Sports Reporter
WBT-Baseball Scores; Variety Prgm.

WCAE-Dick Barrie's Orch.
WCAU-Musical Interlude
WGN-Ina Ray Hutton's Orch.
WHAS-Vic Arden's Orch.
WJR-Musical

WLW-Mad Hatterfields, drama
WMAQ-Norman Pearce, poet
WMMN-Coordination of Life
WSB-News
WTAM-Musical Moments

11:30 EDT 10:30 EST
NBC-Dance Orch.: WFAF KYW WTIC WTAM WGY WSM (sw-9.53)
CBS-Dance Orch.: WABC WBT WJAS WPAR WMMN WKBW WHK WBX WCAU WNBW WGBI (sw-11.83)

CBS-Hal Kemp's Orch.: KNX KSL (also at 8:30 p.m.)
NBC-Promenade Concert: WEBR WHAM
MBS-Lee Reisman's Orch.: WOR CKLW

Boys: Get This Glove— FREE!



Play ball, fellows, with this "Rajah" Hornsby model glove, made of genuine horsehide with greased palm. Full leather lined.

You can get this glove and many other swell prizes by doing a little extra pleasant work after school delivering RADIO GUIDE to customers in your neighborhood.

You make a profit on each copy delivered and get coupons for these special prizes, including other baseball, fishing, Boy Scout equipment, bicycles, etc.

Write for fully illustrated catalog and how to get started. It's a cinch! Send coupon now!

Mr. Al Jones, Radio Guide, 731 Plymouth Court, Chicago, Illinois
I want to get started selling RADIO GUIDE. Please send catalog and information.
Name Age
Street and Number
City State



LOUISE MASSEY "National Barn Dance" Guest Sat. 9 pm EDT (8 EST)

MORNING

7:00 EDT 6:00 EST KDKA-Slim & Jack & Gang KYW-News WBEN-Sun Greeter's Club WCAE-Morning Express 7:15 EDT 6:15 EST Musical Clock: KDKA WTAM KYW-Happy Clarks 7:30 EDT 6:30 EST NBC-Morning Greetings; Orch.; Radio Rubes: WFAE CBS-Organ Reveille: WABC (sw-21.52) NBC-Rise & Shine: WJZ Top o' the Morning: WMMN WLW 7:45 EDT 6:45 EST CBS-Jean Paul King Your Household News Reporter (Household Finance): WABC (sw-21.52) NBC-Yoichi Hiraoka, xylophonist; News: WJZ News: WCAU WBEN 8:00 EDT 7:00 EST NBC-Word Men Live By; Dr. George Stewart: WJZ WHAM WBAL CBS-Morning Almanac: WABC (sw-21.52) * NBC-Malcolm Claire: WFAE WCAE WTAM News: WOR WJAS WPAR KDKA-Sing, Neighbor, Sing WCAU-Music from Here & There WEEU-Around the Breakfast Table WFLB-ΔMorning Meditation WGBI-Rhythm & Romance WGN-Good Morning WGY-Morning Swing Session WHAS-Asbury College 8:15 EDT 7:15 EST NBC-(News, WFAE only) Good Morning Melodies: WFAE WCAE WTAM NBC-Leibert Ensemble with Louise Florea, sop. & Showmen Quartet: WJZ WBAL WHAM ΔMorning Devotions: WPAR WEEU KDKA-News; Green Mountain Boys WCAU-Melody Parade WFLB-Breakfast Express WJAS-ΔBaptist Prgm. WLW-Concert in Brass WOR-Gambling's Bargains; Melodie Recipes; Flowing Melodies WPAR-Over the morning coffee cup 8:30 EDT 7:30 EST NBC-Cheer. Inspirational Talk & Music: WFAE WLW WGY WTAM WCAE WBEN NBC-Leibert Ensemble: KDKA (sw-21.54) KYW-Morning Varieties WBAL-"Plaza 4900" WCAU-Larry Vincent, songs WEEU-Blue Bonnet Boys WESG-Morning Varieties; Today on WESG WGBI-Musical Clock WHP-Morning Alarm WJAS-Curley Miller WMMN-Sleep Wreckers WOR-Story Tellers' House WPAR-Over the Coffee Cup 8:45 EDT 7:45 EST NBC-Rhythm Rascals: WJZ WBAL WHAM WBT-Musical Groceryman WCAU-Tunes & Time WFLB-Bob Kenefick, Jr., sports WGAR-Tim's Rancho Adventures WHAS-Hank Keene's Gang WHP-ΔMorning Devotions WJAS-Cheerful Melodies WJR-Crowley Milner Revue WLS-Fun Festival WPAR-Melody Time WPAR-Buskirk Family

9:00 EDT 8:00 EST NBC-Streamliners; Fields & Hall; Orch.: WFAE WBEN CBS-Ray Block, pianist: WABC WCAU WIBX WKBW WPAR WFLB WHP (sw-21.52) * NBC-Breakfast Club: News: WJZ KDKA WORK (sw-15.21) News: WHAM WVA WGBI KYW-News; Robert Mack WBT-News; Musical Clock WCAE-Phyllis Morton WEEU-Friendly Club WESG-Somebody's Birthday WGR-News; Musical Homemakers WGY-First Prize Kitchen Studio WHAS-Betty & Gordon Sizemore WJAS-ΔRev. James R. Cox WLW-Peter Grant, news WMMN-The Old Pardoner WOR-Ed Fitzgerald WTAM-Health & Home 9:15 EDT 8:15 EST NBC-Streamliners: WCAE CBS-Dalton Brothers: WABC WMMN WPAR WIBX WHP WFLB WNBW WESG WCAU (sw-21.52) News: WESG WJR Musical Clock: WGBI WVA Don Harris: WHAM WHK KYW-Boy Scout Jamboree WBT-Morning Melodies WGY-Market Basket WHAS-The Rangers WLW-ΔMorning Devotions WKBW-Niagara Spotlight WOR-Organ Recital WTAM-Animal Protective League 9:30 EDT 8:30 EST NBC-Breakfast Club: WSYR WBAL CBS-Dalton Brothers: WJAS WGR KYW-Question Box of Health WBEN-Variety Prgm. WEEU-Pomeroy's Children Hour WGBI-Morning Devotions WGY-Musical Prgm.; Consumers Information Bureau WHAS-Modern Mountaineers WHK-Over the Coffee Cups WLW-Larry & Sue WORK-Cousin Lee 9:45 EDT 8:45 EST CBS-Mellow Moments; News: WABC WCAU WJAS WMMN WIBX WESG WFLB WHP WGR WPAR WNBW WKBW WGBI (sw-21.52) NBC-Landt Trio; News: WFAE WBEN WCAE KYW-King Arthur WESG-Morning Varieties WGY-Musical Prgm. WHAM-ΔTower Clock Prm. WKBW-Variety Prgm. WLW-Lee Erwin, organist WOR-Newark Museum Talk; Dorothy Gates WTAM-Current Interlude; News 10:00 EDT 9:00 EST CBS-Your Garden & Mine, Ruth Cross: WABC WJAS WCAU WHEC WKBW WESG WPAR WHP WKBW WFLB Ruth Cross will speak on "Garden Festivals" during her new weekly program, "Your Garden and Mine." Miss Cross, an authority on gardening and homemaking, devotes her weekly broadcasts to giving "tips" to gardeners and answering their questions, as well as encouraging the execution of constructive tree-planting plans. NBC-Breen & de Rose, songs & patter: WJZ KDKA WSYR WLW WBAL (sw-15.21) NBC-Chariteers; Male Quartet: WFAE WBEN KYW WCAE ΔMorning Devotions: WORK WGY WGBI-Ruth Cross, Your Garden & Mine WGR-Golden Rule Children's Hr. WHAM-To be announced WMMN-Economy Hints & Harmony WOR-Tex Fletcher WVA-Cowboy Loyal 10:15 EDT 9:15 EST NBC-Vass Family: WFAE WCAE KYW WTAM WGY WBEN CBS-Richard Maxwell, songs: WABC WJAS WGBI WKBW WNBW WPAR WMMN WHP WKBW WESG WFLB NEC-Raising Your Parents: WJZ WLW WHAM KDKA WSYR WBAL (sw-15.21) WCAU-Morning Melodies WOR-Pauline Alpert

10:30 EDT 9:30 EST NBC-Manhattans, Orch.; Arthur Lang, vocalist: WFAE KYW WTAM WBEN * CBS-Let's Pretend, children's prgm.: WABC WJAS WCAU WKBW WESG WHEC WFLB WGR WNBW WPAR WIBX WGBI WHP WMMN The fairy story to be dramatized on Nita Mack's children's program, "Let's Pretend," will be "The Wishing Ring." * MBS-Ed Fitzgerald & Co.: WOR WCAE-Jungle Jim WEEU-Varieties WGY-Children's Theater of the Air WJAY-Dancing Feet WKBW-Tonawanda Time WORK-Lee Brenner, songs 10:45 EDT 9:45 EST NBC-Bill Krenz' Orch.: WJZ WHAM KDKA WSYR WORK WBAL-Uncle Jack's Club WCAE-Manhattans WKBW-Amer. Family Robinson WLW-Snagogue of the Air WVA-Georgie Porgie Poppers. 11:00 EDT 10:00 EST NBC-Our American Schools: WFAE WTAM WCAE WGY KYW WBEN (sw-15.33) CBS-Song Stylists: WABC WHP WHEC WCAU WJAS WESG WKBW WKBW WNBW WFLB WIBX WGBI NBC-Sue Mitchell, songs: WJZ WLW WORK KDKA-Sammy Fuller's Starlets WEEU-Pop's Hoboes WGR-News; State Employment WHAM-Tom Grierson WPAR-Smile Lady WMMN-News WWVA-Rhythm Rangers 11:15 EDT 10:15 EST NBC-To be announced: WFAE WTAM WGY KYW WBEN (sw-15.33) CBS-Waltzes of the World: WABC WHEC WJAS WESG WKBW WKBW WNBW WFLB WGBI WMMN WVA WHP WCAU NBC-Minute Men, male quartet: WJZ WLW WORK WCAE-Nancy Martin WHAM-Rochester Play Area Prgm. WPAR-Burroughs Trio 11:30 EDT 10:30 EST NBC-Mystery Chef: WFAE KYW WTAM WBEN WGY (sw-15.33) NBC-Magic of Speech: WJZ WHAM KDKA WEBR (sw-15.21) * CBS-Concert Hall, Yella Pessel, harpsichordist: WABC WHEC WJAS WESG WKBW WKBW WNBW WFLB WGBI WCAU WPAR WHP WCAE-Housing Prgm. WEEU-Bob Henke's Organlogue WGBI-Evangelistic Hour WGR-Roger Baker's Funquizz WLW-Federation of Music Clubs WOR-Key Men WORK-Happy Johnny 11:45 EDT 10:45 EST NBC-Dixie Debs: WFAE WTAM WGY WBEN (sw-15.33) KYW-Let's Visit the Zoo WBAL-News WGR-Musical Prgm. WLW-To be announced * WMBO-MOVIE GOSSIP (1310 kc) WOR-Martha Deane WORK-Frank Renault, organist WVA-Rapid Ad Service

AFTERNOON

12:00 EDT 11:00 EST NBC-Call to Youth; Anne S. Hooley, spkr.: WJZ WEBR WLW WSYR WHAM WBAL WORK CBS-The Captivators: WABC WHP WCAU WMMN WIBX WPAR WKBW WNBW WHEC WJAS WKBW (sw-9.59) NBC-To be announced: WFAE KYW WCAE WTAM WBEN (sw-15.33) KDKA-News WEEU-Agricultural Prgm. WESG-Musical Bazaar WFLB-Miss Goodnews WGBI-News & Mine Schedule WGR-News; Variety Prgm. WGY-Musical Prgm.; News WWVA-Kiddie Program

12:15 EDT 11:15 EST WHAM-Nat'l Grange Prgm. (NBC) WKBW-Swing Your Partner WMMN-Blaine Smith & Boys WOR-Happy Felton's Orch. 2:00 EDT 1:00 EST CBS-Madison Ensemble: WABC WCAU WJAS WNBW WIBX (sw-9.59) NBC-Your Host is Buffalo, Edwin Gluckman's Orch.; Vocalists: WFAE WTAM WBEN WCAE KYW WGY (sw-15.33) MBS-Sylvia Clyde, sop.; Orch.: WOR CKLW WEEU-State Theater Kids Party WFLB-ΔChristian Science Prgm. WGBI-Joe McCormack's Orch. WGR-News; Musical Interlude WHP-The Clouser Boys WKBW-W. P. A. Prgm. WPAR-Stock Reports WWVA-Luncheon Club 2:15 EDT 1:15 EST CBS-Ann Leaf, organist: WABC WJAS WHEC WFLB WNBW WPAR WHP WIBX WGR WJR WCAU (sw-9.59) WEEU-Melody Shoppers WESG-Suburban Special WFLB-ΔChristian Science WGBI-Rainbow Revue WMMN-Southern Pine Melodeers 2:30 EDT 1:30 EST * NBC-Dedication of Smith College Alumni House: WJZ WBAL WEBR WSYR WORK KDKA (sw-15.21) At this time, the dedication of the new Alumni House at Smith College, Northampton, Mass., a part of the Commencement Day exercises, will be broadcast. Florence Snow, president of the alumni association, will present the house to the college. William Allen Neilson, president of Smith, and Jean Macklin, Class of 1937, will be heard in speeches accepting the gift. Other speakers will be Mrs. Hollis T. Gleason, Mrs. Rudolph Zeniser and Mrs. Frank Teagle. NBC-Golden Melodies; Orch.; Vocalists: WFAE WBEN WLW WCAE WGY (sw-15.33) WFLB-Syracuse at Play WGBI-Closing Market Reports WHAM-To be announced WMMN-Economy Hints & Harmony WOR-Concert Orch. WWVA-Salon Musicale 2:45 EDT 1:45 EST CBS-Tours in Tone: WABC WBT WJAS WNBW WHEC WHP WKBW WPAR WESG WFLB WGBI WCAU-Baseball; Athletics vs. Detroit WEEU-Galleon Writers WGR-Variety Prgm. WMMN-Sheriff & Girls WOR-Len Salvo, organist WWVA-Parents & Teachers 3:00 EDT 2:00 EST NBC-Chick Webb's Orch.: WJZ WEBR WBAL WSYR WORK WLW NBC-Concert Miniature. WFAE WTAM WBEN WGY WLW KYW (sw-15.33) CBS-Down by Herman's, sketch: WABC WJAS WHP WKBW WFLB WNBW WPAR WGBI WMMN WIBX WESG (sw-15.27) KDKA-Baron Elliott's Orch. WGR-Baseball; Bisons vs. Syracuse WHAM-Baseball; Rochester vs. Newark WOR-Hod Williams' Orch. WWVA-L. P. Lehman & Staff 3:15 EDT 2:15 EST WEEU-Stagecrafters WJAY-Czecho-Slovak WKBW-Dance Time WORK-Musical Gems 3:30 EDT 2:30 EST CBS-Song Stylists: WABC WGBI WIBX WFLB WESG WPAR WKBW WJAS WHP WNBW WMMN (sw-15.27) NBC-Week-End Revue; Orch., dir. Harold Levey; Soloists: WFAE WBEN WGY KYW (sw-15.33) NBC-Ricardo's Caballeros: WJZ WSYR WEBR WORK WBAL WLW KDKA (sw-15.21) * MBS-Carter Handicap, Aqueduct Race Track: WOR WCAE-Front Page Drama WEEU-Blue Bonnet Boys WTAM-A Cappella Choir WWVA-West Liberty Salute

3:45 EDT 2:45 EST * NBC-Commander Donald B. MacMillan's 16th Arctic Expedition: WJZ WEBR WSYR WORK WBAL WLW KDKA (sw-15.21) Solution of the mystery of Baffin Land's two great ice caps, which has baffled scientists since the caps were first reported by Admiral Peary, is the aim of Com. Donald B. MacMillan's sixteenth Arctic expedition, details of which will be outlined in this broadcast. Commander MacMillan and other members of the exploratory party will participate in the program which will take place on the fishing schooner Gertrude L. The band just before it casts off from T-Wharf at the foot of State Street in Boston. In addition to trying to solve the geological mystery, members of the expedition go to Prosher Bay to examine a mountain covered with fossils, study game birds in Bathu Land, and make a biological survey of Resolution Island, most portions of which have never been visited. Six scientists and twenty students of various schools and colleges will be aboard the Gertrude L. The band during the ten-weeks voyage. CBS-Clyde Barrie, bar.: WABC WGBI WFLB WESG WPAR WHP WBT WMMN WIBX WNBW WKBW WJAS WESG (sw-15.27) WCAE-Weekend Revue (NBC) WGR-Variety Prgm. 4:00 EDT 3:00 EST NBC-Club Matinee: WJZ WSYR KDKA WSM WORK WBAL WLW (sw-15.21) CBS-Dictators: WABC WHP WJAS WFLB WPAR WESG WKBW WNBW WIBX (sw-15.27) WEEU-Horseshoe Mike & Cowboy Joe WGBI-News WMMN-Hillbilly Bill WWVA-Uncle Jack 4:15 EDT 3:15 EST NBC-Club Matinee: WEBR WEEU-Artist Bureau Period WGBI-Dictators (CBS) 4:30 EDT 3:30 EST CBS-Dancepatrons: WABC WHP WPAR WVA WMMN WJAS WNBW WFLB WIBX WGBL WKBW (sw-15.27) NBC-Spelling Bee, Paul Wing, cond.: WFAE WBEN WGY KY W (sw-15.33) WCAE-Dick Barrie's Orch. WEEU-Billy Keach WESG-Baseball Game WOR-Al Jahns' Orch. 4:45 EDT 3:45 EST WBAL-News WEEU-Artist Bureau Period

NIGHT

5:00 EDT 4:00 EST * CBS-Princeton Invitation Track Meet: WABC WHP WJR WKBW WFLB WBBM WNBW WWVA WPAR WJAS (sw-15.27) * NBC-Princeton Invitation Track Meet: WJZ WLW WSM WBAL KDKA WEBR WENR WSYR WGAR (sw-15.21) MBS-Radioland Orch.: CKLW WOR To be announced: KYW WCAE WBT-The Briarhopper Boys WCAU-Sleepy Hollow Boys WEEU-Profr. Schnitzel & Earl WGBI-The Recipe Girl WGN-Swing It WGR-Variety Prgm. WHAS-Baseball; Louisville vs. St. Paul * WHDL-MOVIE GOSSIP (1400 kc) WIBX-News WJAY-Ministr Show * WLEU-MOVIE GOSSIP (1420 kc) WMMN-News; Parade of Bargains WORK-Cousin Lee WSB-School of the Air 5:15 EDT 4:15 EST * MBS-Princeton Invitation Track Meet: CKLW WGN WOR WSM NBC CBS and MBS offer a description of the fourth annual Princeton Invitation Track Meet direct from Palmer Stadium, Princeton,



GEORGE FISCHER "Hollywood Whispers" Sat. 10:15 pm EDT (9:15 EST)

Frequencies

- CKLW-1030 KDKA-980 KYW-1020 WABC-860 WBAL-1060 WBBM-770 WBEN-900 WBT-1080 WBEZ-990 WCAE-1220 WCAU-1170 WCKY-1490 WEF-660 WEBR-1370 WEEU-830 WENR-870 WESG-850 WFBL-1360 WGAR-1450 WGBI-880 WGN-720 WGR-550 WGTB-1040 WHAM-1150 WHAS-820 WHEC-1430 WHK-1390 WHP-1430 WIBX-1200 WJAS-1290 WJAY-610 WJR-760 WJZ-760 WKBW-670 WKBW-1480 WLS-870 WLW-700 WNEF-1500 WMAQ-670 WMMN-890 WOR-710 WORG-1320 WPAR-1420 WSB-740 WSM-650 WSYR-570 WTAM-1070 WTIC-1040 WWVA-1160

New Jersey. This meet, which is annually an outstanding one, consists of six track events and one field event—the pole vault. The first track event, the two-mile steeplechase, brings together among others Harold Manning, Joe McInnesky and Floyd Lockner, the half-mile, Elroy Robinson and Pete Brantly; the two-mile race will find the Rideout twins running, while the low hurdles will bring together John Donovan, Larry O'Connor and others. Jimmy Herbert and Eddie O'Brien will meet in the quarter-mile race while the mile will find a star list of entries including Archie Sam Romani, Luigi Beccali, Gene Fenske, Glenn Cunningham and possibly Don Leah. Your announcer will be Dave Driscoll, assisted by Al Samstag, observer.

WCAE-Man on the Street WENR-Music Circle WGBI-Concert Hall (CBS) WMMN-The Stage Riders

5:30 EDT 4:30 EST NBC-Kaltenmeyer's Kindergarten (Quaker Oats); Bruce Kamman; Merrill Fugit; Johnny Wolf; Thor Ericson; Harry Kogen's Orch.; WEAFF WTAM WCAE WLW WGY KYW WTIC WBEN WMAQ (sw-9.53)

KDKA-Recro-Bill & Alex WEEU-Vesper Organ Prgm. WGN-Symphonic Strings WHK-To be announced WRAK-BEHIND THE MICROPHONE (1370 kc.)

WWVA-YMCA Round Table

5:45 EDT 4:45 EST NBC-Bert Block's Orch.; WENR KDKA-Ad Club Talk WBAL-Merchants' Hour WBBM-News WBZ-Musicale WGR-Musical Moments WJAS-Baseball Resume WJR-Musical Prgm. WWVA-Front Page Drama

6:00 EDT 5:00 EST CBS-American Derby: WABC WJAS WPAR WCAU WJR WFLB WHEC WBT WHP WHK WBBM WESG WNBFB (sw-9.59)

NBC-Top Hatters: WEAFF WLW WCAE WMAQ WPAR WSM KYW (sw-9.53)

MBS-American Derby from Washington Park: WGN News: KDKA WTIC WBZ WKBW WEEU

CKLW-Afternoon Musicale WBEN-News; Amateur Photography

WGAR-Rhythm Rangers WGBI-ΔSunday School Lesson WGR-Second Guessers' Club WGY-News; Musical Prgm. WIBX-Echoes of Poland

WJAY-Czecho-Slovak Prgm. WMMN-Kleber Kiddie Klub WORK-Happy Johnny

WSB-ΔSunday School Lesson WTAM-Fact & Fancies

WWVA-Friendly Shopping Hour

6:15 EDT 5:15 EST NBC (News, WEAFF only) Blue Barrons' Orch.: WEAFF (sw-9.53)

CBS-Rhythmaires: WABC WJAS WKBW WFBL WESG WNBFB WPAR WHP WGR WBT WHK WGBI

NBC-Top Hatters' Orch.: WGY WBEN WSB Sports: WCAU KYW KDKA-ΔOne-Minute Sermons

WBZ-O'Leary's Irish Minstrels WEEU-Baseball Scores; News WGN-Harold Turner, pianist WGY-Lullaby Time

WJAS-News WJR-Uncle Neal's Birthday Parade

WTAM-Uncle Bill WTIC-Baseball Scores

6:30 EDT 5:30 EST CBS-NEWS; DAILY SPORTS Resume (Chesterfield): WABC WCAU WBT WMMN WHP WKBW WPAR WBBM WJAS WGBI WIBX WJR (sw-9.59)

NBC-News; Macklin Marrow Concert: WJZ WEBR WENR Macklin Marrow, youthful American conductor of rising prominence who inaugurated the series of Continental Concerts in New York City during the past season, will conduct the NBC Concert Orchestra in this program. The works selected by Marrow for his NBC debut include the "Wedding March" from "Cot d'Or" by Rimsky-Korsakov, the third movement of the "Italian" Symphony by Mendelssohn, the Dream Pantomime from Humperdink's "Hansel and Gretel," and the Polka from Weber's opera, "Schwanda."

NBC-News; Today's Sports: WEAFF

NBC-News; Alma Kitchell, contralto: WCAE (sw-9.53)

News: WSB WBZ WLW Sports: WBAL WBEN WGR CKLW-Rhythm Rhapsody

KDKA-Sports; On the Mall KYW-News; Tell Sisters WESG-Bill Pope

WFBL-Amer. Family Robinson WGR-Auto Radio Time WGN-Rhythm Rambles

WGY-News; Eve. Brevities WHAM-World Dances

WHK-News; Music WJAY-Baseball Scores; News

WMAQ-News to You WORK-Late Afternoon Musicale

WSM-Musical Interlude WTAM-News; Sportsman

WTIC-Wrightville Clarion WWVA-International Melodies

6:45 EDT 5:45 EST NBC-Religion in the News; Dr. Walter W. Van Kirk: WEAFF

WTAM WCAE WMAQ WBEN WSB (sw-9.53)

CBS-Ben Feld's Orch.: WABC WWVA WPAR WGBI WNBFB WJR

NBC-Macklin Marrow Concert: WBZ WBAL WENR

News: WHP WOR Sports: WFBL WHAM WGY

KYW-To be announced WBBM-Across Breakfast Table

WBT-Just the Two of Us WCAU-Song Favorites

WEEU-Baseball Scores; Dinner Hour

WESG-Rhythm Almanac WGR-Franklin Lewis

WGR-Dinner Concert WHK-Baseball Resume

WJAS-Scalzo's Ensemble WJAY-Tom Ireland, news

WKBW-Dinner Dance WLW-Alfred Gus Karger

WMMN-Sons of Pioneers WSM-Jimmie Dodd, entertainer

WTIC-Tuberculosis Crusade

7:00 EDT 6:00 EST NBC-El Chico, Spanish Revue: WEAFF WBEN WTIC WCAE

KYW WSB (sw-9.53) NBC-ΔMessage of Israel; Guest Speaker: WJZ WEBR WBZ

WENR KDKA WBAL (sw-11.83)

In the second of the new summer series of Old Testament Bible lessons and readings by prominent Rabbis of the New York City area, the United Jewish Laymen's Committee present Rabbi Jerome Rosenbloom, of Tremont Temple, Bronx, whose topic will be "Hosea."

CBS-Saturday Night Swing: WMMN WBT WFBL WESG

WIBX WPAR WHK WGBI WABC WNBFB WWVA WJAS

WHP WGR (sw-11.83) Sports: WJR WOR

CKLW-The Turf Reporter WBBM-Melodies of Yesterday

WCAU-Hollywood Spotlight WEEU-Dinner Hour

WGR-Tune Taxi WGN-Palmer House Concert

WGY-Modern Melodies WHAM-Evensong

WHAS-Melody Cruise WJAY-Dinner Dance

WKBW-News; Music for An Hr. WLW-Advertising Pays

WMAQ-Don Fernando's Orch. WORK-Baseball Scores WSM-Dance Orch. WTAM-Tom Manning

WOR-Hughie Barrett's Orch. WORK-Message of Israel WPAR-Stork's Interview

WSB-Sunday Journal Features WSM-ΔSunday School Lesson

WTAM-El Chico Spanish Revue (NBC) 7:30 EDT 6:30 EST

NBC-Uncle Jim's Question Bee (G. Washington Coffee); Jim McWilliams: WJZ WMAQ

WBZ KDKA WTAM WGY (sw-11.87)

NBC-Jimmy Kemper, Song Stories: WEAFF WSM

NBC-Eddie Varzos' Orch.: WHAM WENR

CBS-To be announced: WABC WIBX WPAR WFBL WBT

WGR WJAS WJR WCAU (sw-11.83-9.59)

News: WESG WORK CKLW-N. C. A. A. Track Meet

KYW Singing Strings WBAL-News; Segue; Adventures

with the U. S. Marines WBEN-Theater Orchestra

WBT-Headlines in the Making WCAE-Happy Felton's Orch.

WEEU-Music Hall Headliners WFBL-This & That

WGR-Sid Andron WGBI-Dodgers & the Playboys

WGN-Sports Review WHAS-Dr. Charles W. Welch

WHK-L. Nazar Kurdjie Ensemble WHP-Baseball Results

WJAY-Baseball Scores WJR-Melody & Rhythm

WLW-Jack Spriggs' Orch. WMMN-Timely Topics

WOR-Answer Man WPAR-Household Newscast

WSB-Carrier Corner WWVA-Russ Morgan's Orch.

7:45 EDT 6:45 EST NBC-The ABC of NBC; Behind the Scenes of Radio Broadcasting: WEAFF KYW WCAE

CBS-Potpourri: WHK MBS-Concert Orch.: WGN

NBC-Dance Orch.: WBAL WSYR MBS-It's a Racket: WOR

Dance Orch.: WORK WFBL News: WHP WSM

WBEM-On to Adventure WBT-Variety Prgm.

WENR-Maple City Four, quartet WESG-Baseball Scores

WGEI-News & Mine Schedule WHAS-Under Ether, Mildred Lee

WHAM-Newspaper of the Air WJAY-Radio Game

WLW-Bob Newhall, sports WMMN-U. S. Reemployment

Service WSE-Rubinoff, violinist

WTIC-Sports of the Week WWVA-Baseball News; Interlude

8:00 EDT 7:00 EST NBC-Jamboree; Vocalists; Harry Kogen's Orch.: WEAFF WBEN

WLW WCAE WMAQ WSM WTIC WSB KYW WGY (sw-9.53)

CBS-PROF. QUIZ (KELVINATOR): WABC WCAU WHK

WBT WJAS WMMN WGR WHEC WBBM WJR WHAS

WWVA WFBL WIBX (sw-6.06-11.83) (also see 12 mid.)

NBC-There Was a Woman, drama: WJZ WGR WBAL WBZ

KDKA WHAM WORK WSYR WEBR (sw-11.87)

MBS-Symphonic Strings: CKLW Baseball Resume: WESG WGBI

WGN-Tom, Dick & Harry WHP-Nat Shilkret Entertains

WIBX-Newsroom WJAY-Barn Dance

WKBW-News; Variety Prgm. WLS-Otto's Novelodeons

WOR-Horace Heidt's Orch. WPAR-Sport Spotlight

WTAM-Lee Gordon's Music Masters 8:15 EDT 7:15 EST

WESG-To be announced WGBI-Fredde Carriatti's Orch.

WGBI-Keyboard Serenade WGN-Joe Sanders' Orch. WHP-Beautification

WMMN-Coordination of Life WSM-Delmore Brothers

9:45 EDT 8:45 EST WGN-News; Sport Celebrities

WHP-The Melodeers WSM-Jack's Missouri Mountaineers

10:00 EDT 9:00 EST CBS-LUCKY STRIKE, Your Hit Parade; Al Goodman's

Orch.; Freddie Gibson, vocalist; Stuart Allen & Song-

smiths; Louis d'Angelo, opera star; guests: WABC WHP

WFBL WHEC WBX WNBFB WHAS WBBM WMMN WHK

WKBW WCAU WJAS WWVA WJR WBT (sw-6.06-11.83)

WBAL-Front Page Drama WGAR-Our Town

WGBI-Scrantonian on the Air WSB-Dance Orch.

WKBW-Shadows of the Past WMMN-Popular Dance Tunes

WORK-KLU Hour WPAR-Church School of the Air

8:45 EDT 7:45 EST WBAL-Veterans of Foreign Wars

Prgm. WESG-Gloom Busters

WGBI-Sports Parade WKBW-Elvira Ruppel, sop.

WMMN-Baseball Finals WSB-Margins of Safety

9:00 EDT 8:00 EST NBC-ALKA-SELTZER NAT'L

Barn Dance; Henry Burr; Hay-Joff Harmonizers; Verne, Lee &

Mary; Hoosier Hot Shots; Novelodians, male Trio; Sally

Foster; Lucille Long; Uncle Ezra; Joe Kelley, m.c.; Guest:

KDKA WLS WSYR WSB WBZ WEBR (sw-11.87) (also at 11 p.m.)

Louise Massey and the West-erners will be the guests of the

National Barn Dance to-night. The broadcast will be in the

nature of a "Summer-time Party." Numbers to be heard and the

performing artists are: Fiesta (The Westerners); When the Circus

Comes to Town (Arkie and Maple City Four); It Looks Like

Italy in Cherry Blossom Lane (Sally Foster, octet and orch.); The Grass is

Getting Greener All the Time (Novelodeons: Down by the Old Mill

Stream (Henry Burr); Let's All Sing Like the Birdies Sing

(Maple City Four); Old Osholm Trail, and, On a Little Dream

Bench (The Westerners); Knee Deep in Delishies (Verne, Lee, and

Mary); Hiss Lullaby (Lucille Long); If You Can't Get a Girl in the

Summertime (Uncle Ezra and The Westerners).

CBS-NASH PRESENTS Grace Moore, sop.; Paul Taylor

Chorus; Vincent Lopez Orch.: WABC WBBM WFBL

WJR WJAS WHAS WCAU WKBW WBT WHK (sw-6.06-11.83)

NBC-Snow Village Sketches (Loose Wiles); Arthur Allen &

Parker Fennelly: WEAFF WTAM WCAE WMAQ WBEN KYW

WTIC WLW WGY (sw-9.53) MBS-Hawaiian Serenade: WGN

WOR CKLW WGBI-Evening Serenade

WGR-News; To be announced WHP-Home Folks Frolic

WMMN-News WPAR-Hail, hail, the gangs all here

WSM-Francis Craig's Orch. WWVA-Where to Go to Church

9:15 EDT 8:15 EST WSM-Hilltop Harmonizers

9:30 EDT 8:30 EST CBS-Keyboard Serenade: WABC

★ NBC-Concert Party; English Music Hall Prgm.; Orch. & Vocalists from Toronto: WJZ

WSYR WEBR WORK WBZ WHAM WBAL WSB

MBS-Otilio Revarra's Orch.: WOR CKLW

KDKA-Dance Orch. WGAR-Agency Series

WGBI-Bordertown Barbeque WGN-Otilio Revarra's Orch.

WGR-News; Dance Orch. WLS-Barn Dance Frolic

WPAR-Dance Band WSM-Possum Hunters; Uncle

Dave Macon; Gully Jumpers 10:15 EDT 9:15 EST

★ MBS-George Fischer: WOR CKLW

KDKA-Baron Elliott's Orch. WLS-Down at Grandpa's

10:30 EDT 9:30 EST NBC-Emery Deutsch's Orch.:

WEAF WTAM WMAQ KYW WSB WTIC WGY (sw-9.53)

NBC-Eddie Varzos' Orch.: WJZ WBAL WEBR WORK WSYR

WBZ ★ MBS-Saturday Serenade: WGN

WOR CKLW KDKA-Cornfield Follies

WBN-You've Got Something There WCAE-Dick Barrie's Orch.

WGR-Musical Moments WGBI-Larry Lewis' Orch.

WGR-Trio WLS-Hometown Memories

WLW-Book of People WSM-Dixie Liners; Curt Poulton

& Sunbonnet Girls; Jack's Missouri Mountaineers

10:45 EDT 9:45 EST CBS-Patti Chapin, songs: WABC

WWVA WBT WNBFB WHAS WBBM WMMN WFBL WHEC

WJR WHK WGR WPAR (sw-6.12) To be announced: WJAS WGR

News: WCAU WIBX WGN-Interfraternity Sing

WKBW-News; Variety Prgm. WLS-Henry Hornsbuckle; Ram-

blers & Patsy Montana 11:00 EDT 10:00 EST

★ NBC-ALKA-SELTZER NAT'L Barn Dance: WLW (also at

9 p.m.) NBC (News, WEAFF only) Lou

Bring's Orch.: WEAFF WBEN WTAM WMAQ WSB (sw-9.53)

CBS-Benny Berigan's Orch.: WABC

WIBX WCAU (sw-11.83) NBC (News, WJZ only) Dance

Orch.: WJZ WHAM WBAL WORK WGR

MBS-Eddy Duchin's Orch.: WGN News: WCAE WOR WJAS

WBZ WTIC WGY CKLW-Irving Conn's Orch.

KDKA-News; Cornfield Follies KYW-News; Dick Thomas

WGR-Stars over Manhattan WKBW-News; Stars Over Man-

hattan WLS-Tall Story Club WSM-Sarie & Sallie; Lakeland

Sisters; Possum Hunters 11:15 EDT 10:15 EST

NBC-Lou Bring's Orch.: WCAE WGY KYW

CBS-Bunny Berigan's Orch.: WWVA

WIBX WHK WBT WJAS WHEC WFBL WMMN

WNBFB WPAR WBBM WHAS WHP (sw-11.83)

WBZ-Radio Roundelay WGBI-Wm. Green, Pres. of

A. F. of L. WGN-Red Nichols' Orch.

WJR-News comes to Life WLS-Down at Grandpa's

WOR-Irving Conn's Orch. WSB-News

11:45 EDT 10:45 EST CBS-Bernie Cummins' Orch.:

WFBL WJR WBZ-Jimmy Lunceford's Orch.

(NBC) WLS-Barn Dance

WMAQ-Eddie Varzos' Orch. WOR-Joe Venuti's Orch.

WSB-Art Gillham, "The Whispering Pianist"

WWVA-Inquiring Mike 12:00 EDT 11:00 EST

CBS-Benny Goodman's Orch.: WABC

WCAU WKBW WBX WNBFB WGBI WMMN WPAR

WHAS WBBM WHP (sw-11.83) NBC-Mr. & Mrs. Jesse Craw-

ford's Orch.: WEAFF WMAQ WTIC KYW WGY WBEN

WTAM (sw-9.53) ★ CBS-PROFESSOR QUIZ: KNX

KSL (also at 8:00 p.m.) NBC-Rudy Vallee's Orch.:

WJZ WEBR WBAL WORK WBZ WSB

MBS-Happy Felton's Orch.: WGN

WCAE News: WGR WLW WJR CKLW-Club Reporter

KDKA-Messages to Far North WBT-News; Slumbertime

WFBL-Leo Bolley, sports; News WHAM-Night Wire

WHK-Sports Parade WLS-National Barn Dance

WOR-Bill McCune's Orch. WSM-Dixie Liners; Uncle Dave

Macon; Crook Bros.' Band WTAM-News; Alien's Orch.

WWVA-Midnight Jamboree 12:15 EDT 11:15 EST

NBC-A

50 SURGICAL STEEL RAZOR BLADES

HAVE YOU EVER used ten-for-a-dollar blades—the aristocrats in the field? Send for WESTMINSTER Surgical Steel Blades and get dollar performance from blades for which you pay but one cent apiece! Tempered to bat-tle-ship hardness; made with a rapier's suppleness; honed to surgical steel's sharpness.



Double MONEY-BACK
If WESTMINSTER Blades don't give aristocratic shaving we'll back the blades for double the amount you paid! **DOUBLE-EDGE** (fit all Gillette-Type Razors) 105 for \$1.00; 50 for 50c—**POST PAID**. **SINGLE-EDGE** (fit all Gem-Type Razors) 80 for \$1.30 for 45c—**POST PAID**. Send currency, stamps, check or money order OR pay postman upon arrival plus few cents C.O.D. fee.

HOUSE OF WESTMINSTER
791-X 4th Ave., New York, N. Y.

IT'S FUN TO WEAR! SWEETHEART TIES

Whoops, here's fun, here's something new! Wear not just a plain, ordinary necktie—WEAR A NECKTIE WITH A ROMANTIC SCENE (as illustrated)—and YOUR NAME and YOUR SWEETHEART'S NAME, hand printed, next to your heart. Nonchalantly open your vest—and expose your surprise. Biggest hit—biggest novelty ever! Self color or two colored ties with special RED-TIED feature, as shown, keeps tie always neat. Made of pure RAYON SILK, with picture and names very clear and fadeless. Send 50c (stamp, coin or M.O.) for this clever necktie. Print clearly the two names you want and state color. **RUSH ORDER NOW!**

LEGION TIE CO.
703Z Broadway, New York
(Also make BIG MONEY as our representative)

AMATEUR CARTOONISTS WIN \$2500

Wanted—Amateurs with humorous ideas. No drawing ability necessary. The amateurs of today are the professional cartoonists of tomorrow. Ideas judged and prizes awarded by Applause-O-Meter test before movie audiences. Everyone has an equal chance. 26 cash prizes in all. Rush name on post card for "Valuable Tips On How to Make Money With Simple Cartoons and Humorous Ideas". Cash Prize Entry Blank and Rules—Send no money.

CARTOONISTS' EXCHANGE
Dept. 156-A, Pleasant Hill, Ohio

VOICE

100% Improvement Guaranteed
We build, strengthen the vocal organs—not with singing lessons—but by fundamentally sound and scientifically correct silent exercises—and absolutely guarantee to improve any singing or speaking in at least 100%. Write for wonderful voice book—sent free. Learn WHY you can now have the voice you want. No literature sent to anyone under 17 unless signed by parent.

PERFECT VOICE INSTITUTE, Studio A 788
64 E. Lake St., Chicago

AT LAST!

All your prints in natural color. Amazingly beautiful. Roll developed, 8 natural color prints, 25c. Reprints, 3c. Fast service.

NATURAL COLOR PHOTO
Dept. C-100, Janesville, Wis.

LET ME SEND YOU THIS TAILORED SUIT AND PAY YOU UP TO \$10 IN A DAY

Amazing new Ideal Wear this splendid suit and I'll pay for it if you'll follow my easy plan and quality. Choose suit from fine woolsens. Union tailored to your measure. Just show it to your friends. Make up to \$10 in a day—easy—representing big nationally-known tailoring houses. No experience needed. **ACTUAL SAMPLES FREE!** Write today for details of sensational new plan and actual samples. **SEND NO MONEY.** H. J. Graves, Pres. **STONE-FIELD CORP.**, 1300 W. Harrison, Dept. T-715, Chicago.

SCREEN GUIDE AND LIFE

An up-to-the-minute magazine, modern in every respect—bringing you all the events of interest among the screen stars, all the important happenings in Hollywood—vividly, realistically—in unusual, candid pictures! This brand new magazine now on sale!

10c — At All Newsstands — 10c

LOG OF ALL AMERICAN STATIONS ARRANGED BY CALL LETTERS

PUBLISHED in installments herewith is the most complete and up-to-date list of all broadcasting stations in North America anywhere available. The stations are arranged first by countries and next in the alphabetical order of their call letters. The

small figure given in parenthesis, as (1/4), following the location of a station is an indication of its power in kilowatts—which means thousands of watts. Where no figure is given, the station has less than 250 watts power. Thus the figure 1/4 means 250 watts

1/2 is 500 watts; 10 would be 10,000 watts, etc. Part I of this log appeared last week and is available in back copies at ten cents each. Address Radio Guide, Chicago. At the conclusion of this form of the log, it will be repeated arranged in frequency order.

Part II United States, continued

Call; Location; Power	Kilos.
KR	
KRBC Abilene, Tex. (1/4)	1420
KRE Berkeley, Calif. (1/4)	1370
KRGV Weslaco, Tex. (1)	1250
KRKD Los Angeles, Calif. (2 1/2)	1120
KRKO Everett, Wash.	1370
KRLD Lewiston, Idaho	1420
KRLD Dallas, Tex. (10)	1040
KRLH Midland, Tex.	1420
KRMC Jamestown, N. Dak. (1/4)	1310
KRMD Shreveport, La. (1/4)	1310
KRNR Roseburg, Ore. (1/4)	1500
KRNT Des Moines, Ia. (5)	1320
KROC Rochester, Minn.	1310
KROW Oakland, Calif. (1)	930
KROY Sacramento, Calif.	1210
KRQA Santa Fe, N.M.	1310
KRRV Sherman, Tex. (1/4)	1310
KRSC Seattle, Wash. (1/4)	1120
KS	
KSAC Manhattan, Kan. (1)	580
KSCJ Sioux City, Ia. (5)	1330
KSD St. Louis, Mo. (5)	530
KSER Pocatello, Idaho (1/2)	900
KSFO San Francisco, Calif. (1)	500
KSL Salt Lake City, Utah (50)	1130
KSLM Salem, Ore.	1370
KSO Des Moines, Ia. (2 1/2)	1430
KSOU Sioux Falls, S.D. (2 1/2)	1110
KSTP St. Paul, Minn. (25)	1460
KSTN Lowell, Ariz. (1/4)	1200
KT	
KTAR Phoenix, Ariz. (1)	620
KTAT Fort Worth, Tex. (1)	1210
KTBS Shreveport, La. (1)	1450
KTEM Temple, Tex.	1370
KTFL Twin Falls, Idaho (1)	1240
KTHS Hot Springs, Ark. (10)	1060
KTOK Oklahoma City	1370
KTRB Modesto, Calif. (1/4)	740
KTRH Houston, Tex. (5)	1290
KTSA San Antonio, Tex. (5)	550
KTSM El Paso, Tex.	1310
KTUL Tulsa, Okla. (1)	1400
KTW Seattle, Wash. (1)	1220
KU	
KUJ Walla Walla, Wash.	1370
KUMA Yuma, Ariz.	1420
KUOA Siloam Springs, Ark. (2 1/2)	1260
KUSD Vermillion, S.D. (1/2)	890
KV	
KVCV Redding, Calif.	1200
KVGB Great Bend, Kans.	1370
KVI Tacoma, Wash. (5)	570
KVL Seattle, Wash.	1370
KVOA Tucson, Ariz. (1)	1260
KVOD Denver, Colo. (1/2)	920
KVOE Santa Ana, Calif.	1500
KVOL Lafayette, La.	1310
KVOO Tulsa, Okla. (25)	1140
KVOR Colorado Springs, Colo. (1)	1270
KVOS Bellingham, Wash.	1200
KVSO Ardmore, Okla.	1210
KW	
KWBG Hutchinson, Kans.	1420
KWGG Stockton, Calif.	1200
KWJJ Portland, Ore. (1/4)	1040
KWK St. Louis, Mo. (5)	1350
KWKH Shreveport, La. (10)	1100
KWLC Decatur, Ia.	1270
KWOS Jefferson City, Mo.	1310
KWSC Pullman, Wash. (5)	1220
KWTN Watertown, S.D.	1210
KWTO Springfield, Mo. (5)	560
KWYO Sheridan, Wyo. (1/4)	1370
KX	
KXA Seattle, Wash. (1/2)	760
KXBY Kansas City, Mo. (1)	1530
KXL Portland, Ore. (1/4)	1420
KXO El Centro, Calif.	1500
KXRO Aberdeen, Wash.	1310
KXYZ Houston, Tex. (1)	1440
KY	
KYA San Francisco, Calif. (5)	1230
KYOS Merced, Calif. (1/4)	1040
KYW Philadelphia, Pa. (10)	1020
WA	
WAAB Boston, Mass. (1/2)	1410
WAAP Chicago, Ill. (1)	920
WAAT Jersey City, N.J. (1/2)	940
WAAX Omaha, Nebr. (1/2)	660
WABC New York, N.Y. (50)	860
WABI Bangor, Me. (1/4)	1200

Call; Location; Power	Kilos.
WABY Albany, N.Y.	1370
WACO Waco, Tex.	1420
WADC Akron, Ohio (5)	1320
WAGF Dothan, Ala. (1/4)	1370
WAGM Presque Isle, Me.	1420
WAIM Anderson, S.C.	1200
WAIR Winston-Salem, N.C. (1/4)	1250
WALA Mobile, Ala. (1)	1380
WALR Zanesville, Ohio	1210
WAML Laurel, Miss.	1310
WAPI Birmingham, Ala. (5)	1140
WAPQ Chattanooga, Tenn.	1420
WARD Brooklyn, N.Y. (1/2)	1400
WASU Grand Rapids, Mich. (1/2)	1270
WATL Atlanta, Ga. (1/4)	1370
WATR Waterbury, Conn.	1190
WAVE Louisville, Ky. (1)	940
WAWZ Zarephath, N.J. (1)	1350
WAYX Waycross, Ga.	1200
WAZL Hazelton, Pa.	1420
WB	
WBAA West Lafayette, Ind. (1)	890
WBAL Baltimore, Md. (10)	1000
WBAP Fort Worth, Tex. (50)	800
WBAX Wilkes-Barre, Pa.	1210
WBBC Brooklyn, N.Y. (1/2)	1100
WBBL Richmond, Va.	1210
WBMM Chicago, Ill. (50)	770
WBRR Brooklyn, N.Y. (1)	1300
WBZZ Ponca City, Okla.	1200
WBCW Bay City, Mich. (1/2)	1410
WBEN Buffalo, N.Y. (5)	900
WBEO Marquette, Mich.	1310
WBFG Greensboro, N.C. (1)	1140
WBLY Lima, Ohio	1210
WBNO New Orleans, La.	1200
WBNS Columbus, Ohio (1)	1430
WBXX New York, N.Y. (1)	1350
WBYY Buffalo, N.Y. (1/4)	1370
WBOW Terre Haute, Ind. (1/4)	1310
WBRR Red Bank, N.J.	1210
WBRC Birmingham, Ala. (1)	930
WBRE Wilkes-Barre, Pa.	1310
WBRY Waterbury, Conn. (1)	1530
WBT Charlotte, N.C. (50)	1080
WBTM Danville, Va. (1/4)	1370
WBZ Boston, Mass. (50)	900
WBZA Boston, Mass. (1)	990
WC	
WCAD Canton, N.Y. (1/2)	1220
WCAE Pittsburgh, Pa. (5)	1220
WCAL Northfield, Minn. (2 1/2)	1250
WCAM Camden, N.J. (1/2)	1280
WCAO Baltimore, Md. (1)	600
WCAP Ashbury Park, N.J. (1/2)	1280
WCAT Rapid City, S.D.	1200
WCAU Philadelphia, Pa. (50)	1170
WCAX Burlington, Vt.	1200
WCAZ Carthage, Ill.	1070
WCBA Allentown, Pa. (1/4)	1440
WCRD Chicago, Ill. (5)	1080
WCRM Baltimore, Md. (1/4)	1370
WCRS Springfield, Ill.	1420
WCCO Minneapolis, Minn. (50)	810
WCFL Chicago, Ill. (5)	970
WCHS Charleston, W. Va. (1)	580
WCHV Charlottesville, Va. (1/4)	1420
WCKY Covington, Ky. (5)	1490
WCLO Janesville, Wis. (1/4)	1200
WCLS Joliet, Ill.	1310
WCMI Ashland, Ky. (1/4)	1310
WCNW Brooklyn, N.Y. (1/4)	1500
WCOA Pensacola, Fla. (1)	1340
WCOC Meridan, Miss. (1)	880
WCOL Columbus, Ohio	1210
WCOP Boston, Mass. (1/2)	1120
WCPO Cincinnati, O. (1/4)	1200
WCRW Chicago, Ill.	1210
WCSC Charleston, S.C. (1)	1360
WCSH Portland, Me. (2 1/2)	940
WD	
WDAE Tampa, Fla. (5)	1220
WDAF Kansas City, Mo. (5)	610
WDAH El Paso, Tex.	1310
WDAS Philadelphia, Pa. (1)	1370
WDAY Fargo, N.D. (5)	940
WDBJ Roanoke, Va. (5)	930
WDBO Orlando, Fla. (1)	580
WDEL Wilmington, Del. (1/2)	1120
WDEV Waterbury, Vt. (1/2)	550
WDGY Minneapolis, Minn. (5)	1180
WDNC Durham, N.C.	1500

Call; Location; Power	Kilos.
WDOD Chattanooga, Tenn. (5)	1280
WDRT Hartford, Conn. (5)	1330
WDSU New Orleans, La. (1)	1250
WDWS Champaign, Ill.	1370
WDZ Tuscola, Ill. (1/4)	1020
WE	
WEAF New York, N.Y. (50)	660
WEAN Providence, R.I. (1)	780
WEAU Eau Claire, Wis. (1)	1040
WEBC Detroit, Mich. (5)	1290
WEBC Harrisburg, Ill. (1/4)	1210
WEBC Buffalo, N.Y. (1/4)	1310
WEBC Chicago, Ill.	1210
WEED N. Rock Mount, N.C. (1/4)	1420
WEEL Boston, Mass. (5)	590
WEER Reading, Pa. (1)	830
WEHI New Haven, Conn.	900
WEHL Battle Creek, Mich.	1120
WEMP Milwaukee, Wis.	1310
WENR Chicago, Ill. (50)	870
WEOA Evansville, Ind. (1/4)	1370
WESG Elmira, N.Y. (1)	850
WEST Easton, Pa. (1/4)	1200
WEVD New York, N.Y. (1)	1300
WEW St. Louis, Mo. (1)	790
WEXL Royal Oak, Mich.	1310
WF	
WFAA Dallas, Tex. (50)	800
WFAE New York, N.Y. (1)	1300
WFAM South Bend, Ind.	1200
WFAS White Plains, N.Y.	1210
WFBC Greenville, S.C. (5)	1500
WFBC Altoona, Pa.	1310
WFBL Syracuse, N.Y. (5)	1360
WFBM Indianapolis, Ind. (5)	1230
WFBP Baltimore, Md. (1)	1270
WFDF Flint, Mich.	1310
WFEE Manchester, N.H. (1)	1310
WFIL Philadelphia, Pa. (1)	560
WFLA-WSTN Clearwater, Fla. (5)	620
WFDW Frederick, Md. (1/2)	900
WFOR Hattiesburg, Miss.	1370
WFOY St. Augustine, Fla.	1210
WFTC Kinston, N.C.	1200
WG	
WGAL Lancaster, Pa. (1/4)	1500
WGAR Cleveland, O. (1)	1450
WGBB Freeport, N.Y.	1210
WGBF Evansville, Ind. (1)	630
WGBI Scranton, Pa. (1)	880
WGCA Mississippi City, Miss. (1/4)	1210
WGHL Newport News, Va. (1/2)	1310
WGL Ft. Wayne, Ind.	1370
WGN Chicago, Ill. (50)	720
WGNV Newburgh, N.Y.	1210
WGPC Albany, Ga.	1420
WGR Buffalo, N.Y. (1)	550
WGRN New Albany, Ind. (1/4)	1370
WGST Atlanta, Ga. (5)	890
WGY Schenectady, N.Y. (50)	790
WH	
WHA Madison, Wis. (5)	940
WHAM Rochester, N.Y. (50)	1150
WHAS Louisville, Ky. (50)	820
WHAT Philadelphia, Pa.	1310
WHIAZ Troy, N.Y. (1)	1300
WHB Kansas City, Mo. (1)	860
WHBB Selma, Ala.	1500
WHBC Canton, Ohio	1200
WHBF Rock Island, Ill. (1/4)	1210
WHBI Newark, N.J. (2 1/2)	1250
WHBL Sheboygan, Wis. (1/4)	1300
WHBR Memphis, Tenn.	1370
WHBU Anderson, Ind. (1/4)	1210
WHBY Green Bay, Wis. (1/4)	1200
WHDF Calmet, Mich. (1/4)	1370
WHDI Boston, Mass. (1)	850
WHDL Olean, N.Y. (1/4)	1400
WHDE Portsmouth, N.H. (1/4)	740
WHDF Rochester, N.Y. (1)	1430
WHDE Kosciusko, Miss. (1/4)	1500
WHFC Chicago, Ill. (1/4)	1420
WHIO Dayton, Ohio (5)	1260
WHIS Bluefield, W. Va. (1)	1410
WHJB Greensburg, Pa. (1/4)	620
WHK Cleveland, O. (2 1/2)	1390
WHKC Columbus, O. (1/2)	640
WHLB Virginia, Minn.	1370
WHN New York, N.Y. (5)	1010
WHO Des Moines, Ia. (50)	1000
WHOM Jersey City, N.J. (1/4)	1450
WHP Harrisburg, Pa. (1)	1430

CONTESTS ON THE AIR

SUNDAY
7:45 p.m. EDT (6:45 p.m. EST), NBC network. Jingle program. Broadcast for West at 11 p.m. EDT (10 p.m. EST). Jingle contest, wrist watch prizes.

MONDAY
11:15 a.m. EDT (10:15 a.m. EST) Monday through Friday and 4:15 p.m. EDT (3:15 p.m. EST) Monday through Thursday, NBC network. Personal Column of the Air. \$10.00 awarded for every letter (about sponsor's product) sent in and used for advertising.

12:15 p.m. EDT (11:15 a.m. EST) and 5 p.m. EDT (4 p.m. EST), NBC network. Monday through Friday. The Story of Mary Marlin. 5 first prizes of \$1,000.00 each and 1,250 prizes of two pairs of silk stockings awarded weekly. Contest also on the O'Neill broadcast and the Tuesday, Wednesday and Friday night "Vic & Sack" broadcasts.

1:30 p.m. EDT (12:30 p.m. EST), CBS network. The Wife Saver. Prizes: First, \$1,000.00; Second, \$250.00; Third, \$150.00; Fourth, \$100.00; 200 prizes of 48% William Rogers Chests of table silver. Conditions of contest: A letter of 50 words or less on why you like sponsor's product. Merchandise requirement. (Also see Tuesday.)

4:30 p.m. EDT (3:30 EST), NBC network. Monday through Friday. Follow the Moon. 50 wrist watches given weekly, for ten weeks, to writers of best letters finishing sentence about product. Contest closes June 12, 1937.

9 p.m. EDT (8 p.m. EST), NBC network. Fibber McGee and Molly. Broadcast for West at 12 mid. EDT (11 p.m. EST). 1 automobile trailer and several cash prizes awarded each week, for 12 weeks, for best letters, of 50 words or less, about product. All entries must be postmarked no later than Sunday following each broadcast.

TUESDAY
11:15 a.m. EDT (10:15 a.m. EST), CBS network. Tuesday and Thursday. The Quality Twins. 73 awards totaling \$500.00 weekly.

11:45 a.m. EDT (10:45 a.m. EST), NBC network. Tuesday and Thursday. The Wife Saver. Prizes: First, \$1,000.00; Second, \$250.00; Third, \$150.00; Fourth, \$100.00; 200 prizes of 48% William Rogers Chests of table silver. Conditions of contest: A letter of 50 words or less on why you like sponsor's product. Merchandise requirement.

8 p.m. EDT (7 p.m. EST), NBC network. Husbands and Wives. The persons sending in best solution to questions given on program will be invited to studio to broadcast in person their answers.

9 p.m. EDT (8 p.m. EST), NBC network. Vox Pop. Broadcast for West, Monday at 12:30 a.m. EDT (11:30 p.m. EST). 10 wrist watches weekly for questions or problems. Contest closes Thursday following broadcast each week.

WEDNESDAY
10:30 p.m. EDT (9:30 p.m. EST), CBS network. Wednesday and Friday. Babe Ruth. 2 automobiles, 20 radios, and 500 autographed baseballs given as prizes for forecasting winners of 16 big-league games, accompanied by 50-word letter about baseball. Weekly contest closes 2 weeks after announcement.

THURSDAY
10 p.m. EDT (9 p.m. EST), CBS network. Your True Adventure. Monthly grand prize of \$250, and weekly prize of \$25 for "True Adventures" story contributed by listeners and used on program.

FRIDAY
9:30 p.m. EDT (8:30 p.m. EST), NBC network. True Story Court of Human Relations. Broadcast for West at 12:30 a.m. EDT (11:30 p.m. EST). Listeners asked to read a designated story in magazine. \$100 cash prize awarded to best letter telling how entrant would have handled the situations or problems given in story. Letters must be in by Thursday following

Amazing New *Movie Camera!*

Takes Moving Pictures at less cost than Snapshots!

The most amazing precision-built movie camera value—and yours for only 10c a day! Never before have you heard of a fine 8 mm. movie camera selling for less than \$30! Never before have you heard of an 8 mm. movie film selling for only 60c a roll! Never before have you had the opportunity of taking your own movies—clear, sharp, true-to-life—for LESS THAN THE COST OF SNAPSHOTS!

Designed with an eye for modern, streamlined beauty! Compact! Easy to load! Operates exactly as the finest movie camera you've ever seen! Embodies all the latest advances in the science of fine camera-manufacture!

LIFETIME OF THRILLS!

Imagine being able to enjoy the thrill of taking movies—indoors or outdoors—of your loved ones . . . your pets . . . your vacations! Now—for only \$9.95 you can own a lifetime UniveX! A jewel of a movie camera! Finely balanced! Equipped with a precision Univar F 5.6 lens! Easy to load! Easy to unload! Easy to operate! Ready at the touch of a button to take clear, sharp, brilliant movies! Don't put off for another moment the joy of making your own movies! Send in the coupon—now! Learn how you can own this sensational, precision-built movie camera—for only 10c a day!

WHAT A PRICELESS GIFT!

For Birthday, Wedding, Graduation or a Going-Away present! When you give the UniveX Movie Camera—you are giving thrills, happiness and pleasure for every day of the year—and for countless years to come! A present to be proud of . . . to be cherished and treasured! We will send the UniveX Cine "8" to anyone you name and you can still pay for it at only 10c a day.

USES 60c FILM!

UniveX Cine "8" uses the 30 ft. UniveX movie film roll that costs only 60c—that takes as many scenes as 60 ft. of 16 mm.

Compare these features WITH ANY \$30⁰⁰ CAMERA!

AMAZING UNIVEX FEATURES

1. Only movie camera using 60c film roll. Means lowest cost of operation.
2. Lightest weight. Only 16 oz.
3. Sturdy construction. Non-breakable body. Will last a lifetime.
4. Easy to load and unload.
5. Foolproof. Anyone can take movies with UniveX Cine "8".
6. Univar precision F 5.6 lens.
7. Lens equipment interchangeable.
8. Pictures screen up to 4½ ft. x 6 ft.



UniveX Cine "8" showing its sleek streamlined body. Note the self-reading exposure scale on the camera.



View showing—Winding key—Release button—Detachable lens barrel—View finder—Footage indicator.



Easy to load and unload. Even a child can take movies with this sensational UniveX Cine "8".

BACKED BY WRITTEN GUARANTEE AGAINST ANY MECHANICAL DEFECTS BY THE LARGEST UNIT-MANUFACTURER OF CAMERAS IN THE WORLD



When you buy a UniveX Cine "8" you're not getting some "blind article" but a precision-built movie camera that is nationally known and nationally advertised at the cash price \$9.95. When you buy it from us you get it by paying only 10c a day.

ONE YEAR WRITTEN GUARANTEE!

The UniveX Cine "8" is accompanied by written guarantee bond of the Universal Camera Corporation—the largest unit manufacturers of cameras in the world. This bond accompanies your camera and protects you against any and every mechanical defect for a period of one year. In addition it is sold by us with an absolute money-back guarantee that if it does not live up to your highest expectations you can return it and we will refund your money without question or argument. You yourself are the judge and jury. Don't delay any longer! Start enjoying the thrills that come with owning a fine movie camera. Doubly enjoyable when you can buy it for 1/3 the price of other 8 mm. cameras and on the easy 10c a day plan. Mail coupon today for free literature illustrating and describing this sensational UniveX Cine "8" Movie Camera and giving complete details of our easy 10c a day plan—\$3.00 a month for the Complete Movie Outfit.

MODERN CAMERA EXCHANGE, INC.,

Dept. 39, 1270 Sixth Ave., Radio City, New York, N. Y.

MAIL FOR DETAILS! 10¢ A DAY PLAN!

THIS IS NOT AN ORDER!

MODERN CAMERA EXCHANGE, INC.,
1270 Sixth Ave., (Radio City)
Dept. 39, New York City

Without obligation on my part send me free literature describing the new UniveX Movie Equipment and complete details of your liberal 10c a day plan.

Name

Address

Town State

If you want the movie equipment IMMEDIATELY and prefer to buy for cash enclose check or money-order with coupon. \$9.95 for UniveX Cine "8"—\$14.95 for UniveX Projector. We pay all delivery charges. If not completely satisfied, you can return purchase within 30 days and money will be refunded.

DON'T DELAY! MAIL COUPON TODAY!



ARMCHAIR CONTROL

Tune your favorite stations from your favorite chair. Simply push a button to change about from station to station. Every program is tuned as if an engineer did it for you. You can put this control box where you please, and can move it about from one place in the room to another, or from one room to another.

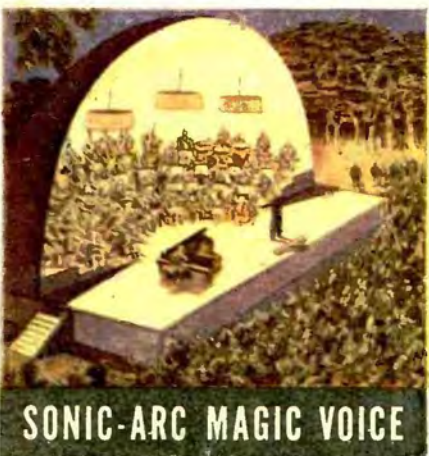

SONIC-ARC MAGIC VOICE

Thousands have acclaimed the Magic Voice as radio's finest. But RCA Victor engineers have made it still more tone-full by new simplified Sonic-Arc Tone Chamber built like a hand shell. This construction sends all sounds out in a smooth flow toward the listener. No booming. No distortion. No false sounds.



Model 816K. RCA Victor 16-tube Electric Tuning model. New Overseas Dial for simplified tuning. Has Sonic-Arc Magic Voice, Magic Brain, Magic Eye, RCA Metal Tubes. Finest radio money can buy. \$250*. Armchair control, \$14.95 extra.



OVERSEAS DIAL

Seven tuning bands, each over 9½ inches wide. Foreign and other short wave stations are 50 times farther apart than on ordinary dials. The world's radio stations are spread across bands that have a total length of four feet. This means that short wave stations, both American and foreign, are as easy to tune as standard.

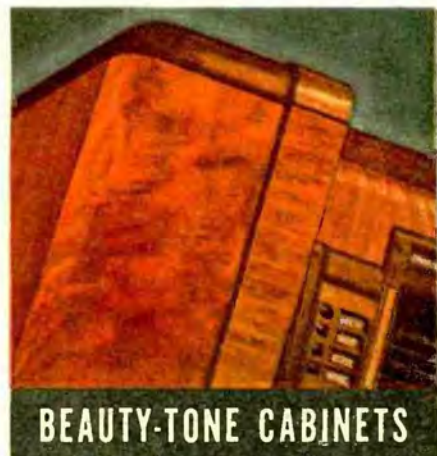

BEAUTY-TONE CABINETS

RCA Victor cabinets made by skilled craftsmen in world's largest musical cabinet shop, combine beauty of appearance and tone. They are designed as a part of a musical instrument, and their shapes, proportions and construction contribute to tone quality. Only RCA Victor offers the Beauty-Tone Cabinets.

Push a Button—there's your Station!

THAT'S RCA VICTOR ELECTRIC TUNING!

See great new features in this 16-tube Sonic-Arc Magic Voice set—the most superb radio RCA Victor has built in 39 years as a maker of fine instruments.

YOU'VE always wanted an automatic receiving set. You've known it would double your radio fun. Now you can have it! As usual with great advances in radio, it's an RCA Victor feature. With it you tune the new Sonic-Arc Magic Voice by pushing a button. It's easy as pushing an electric light button. It's so fascinating that the moment you see it you'll want to trade in your present set.

Here's another luxury feature! For a few dollars extra you can have the added thrill of Armchair Control, allowing you to tune the set from across the room or from an adjoining room.

And in addition, RCA Victor gives

you the exciting New Overseas Dial. It spreads short wave stations out 50 times farther apart than before. The five bands on this great dial spread the world's radio stations out across bands totalling four feet in width. There is no crowding on any band. Foreign stations are as easy to tune as domestic.

New excitement all along the line Tuning improvement in 1938 RCA Victor models goes right through the 39 new instruments. Of course RCA Victor can lead the world in radio design. Alone among set makers, RCA Victor also builds radiostations. Through their knowledge of modern broadcasting RCA Victor engineers have built

into these new models improvements that let you tune in the full fidelity of the newest, largest radio stations.

Ask your dealer for proof

Hear these sets at your RCA Victor dealer. Ask him to tell you, as a radio expert, and as a man who knows musical instruments, the importance of buying a radio that's "RCA All The Way."

You can buy RCA Victor radios on C. I. T. Easy Payment Plan! Any radio is better with an RCA Antenna System. *All prices f. o. b. Camden, N. J., subject to change without notice.

RCA presents the "Magic Key" every Sunday, 2 to 3 P. M., E. D. T., on NBC Blue Network.



Model 85T1... a smart chest model for entertainment from all over the world. New type dial simplifies tuning. A 2-band, 5-tube superheterodyne of fine volume and tone. Five and half inch dynamic speaker, automatic volume control. New "Easy-to-read" dial. Only \$32.95*

RCA Victor

A SERVICE OF THE RADIO CORPORATION OF AMERICA