

COMPLETE PROGRAMS FOR WEEK ENDING OCTOBER 23

RADIO GUIDE

TEN CENTS

E 8 7 B D

OCTOBER 23, 1937

**LISTENING MADE
EASY—USE THE NEW
PROGRAM SELECTOR**



ROSALIND RUSSELL
Silver Theater Actress
on CBS Sunday

this week!

**WARDEN LAWES IN HIS FIRST FALL PROGRAM. EMILY POST ON
GETTING THE MOST OUT OF LIFE. TELEPATHY EXPERIMENTS**

RADIO GUIDE

M. L. ANNENBERG
PUBLISHER

Vol. 7, No. 1

CURTIS
MITCHELL
Editor

Medal of Merit

A Weekly Award for Excellence in Broadcasting

AWARDED TO THE CAMEL CARAVAN

RADIO has its first "double feature" program, a new hit-show.

It is the Camel Caravan, as presented these Tuesday nights by two zany educators, one known as Professor Goodmann, the other as Prexy Oakie. This is not the sort of show, however, over which those educators who have been bemoaning broadcasting's lack of educational emphasis will tear up the sidewalks. On the contrary, they may tear out a few hairs. But not so the delighted listeners who have herewith both something to their liking and an interesting solution to one of radio's more irritating perplexities.

The Camel Caravan has a history which is like that of all full-hour programs, in that it consistently has sought to give the listener a wide variety of entertainment. Recently letters reaching us have voiced plaintive protests at so much variety entertainment. Listeners are coming to want their shows more specialized, more "what they want when they want it." This year, apparently, the Caravan

took the pulse-beat of America and decided to abandon the full hour of variety. Which brings us to the birth of the double feature.

Jack Oakie's presence on the air last year was something less than a treat to many of his listeners. This



year his brief appearances have been a pleasure. This is chiefly because of two reasons: First, with uncommon wisdom which will shortly be followed profitably by other programs, his sponsors concluded that followers of the swing vogue and its messiah, Benny Goodman, did and would resent any intrusion whatsoever on the time of their godling.

Second, that Comedian Oakie would never be a successful comedian, nor would anyone else, until the right scripts were produced for him. But the right scripts cost important money—and for important money, in the bright lexicon of most producers now in Hollywood, you can buy a guest star or two.

But here again the new idea took hold. "Everyone is having guest stars," Caravan producers planned. "Let us have some entertainment."

There is a difference, many listeners have told us. So the double-feature Caravan was built, with President Oakie and his college of cut-ups for the first half-hour and Professor Goodman and his rhythmic lectures for swing fans for the second. The division is honest and sensible.

Because Camel Caravan gives the listener both entertainment and consideration, we tender it the Radio Guide Medal of Merit.



Benny Goodman



Jack Oakie

HAPPY LISTENING

First Look . . .

HAVE you ever looked at this space in Radio Guide before? Last week it contained the contents listings. It was the same for many months before that. But none of you ever wrote us to say that you used it or that you did not use it. So when it was suggested that we drop the listings of our contents in favor of paragraphs like these, in the hope of pleasing more people, we decided to do so. Do you like the change? Do you think it for the better—or worse? Please let us know.

Lazy Listening . . .

ONE reason we barged into this space was because we could tell you about some of the splendid things radio is planning for this autumn, and some of the things we are planning, too. The new program selector on pages 17 and 18, for instance, is brand-new, and an exclusive Radio Guide feature. Possibly we are encouraging lazy listening by making it so easy to find just the network programs wanted, but we hold that laziness when aided and abetted by Radio Guide is completely laudable, and we propose to encourage it to the utmost.

Mysterious Swallows . . .

NO BROADCAST has about it more mystery than the one which we list in this issue with fear and trembling. Turn to pages 14 and 15 and read about the swallows of San Capistrano. Each year, on a certain day, they fly away to an unknown destination, taking their young with them. Where or why, no one knows. Nor does anyone understand how they know, year in and year out, the exact date for their departure. Yet, almost to the hour, they leave their nests at exactly the same time every year. The date invariably is October 23. This year's migration will be the occasion of a broadcast that certainly is unique, and certainly should be interesting.

This week!

Previews of Some of the Better Programs

SUNDAY, OCT. 17

Chopin . . . 88 years

A program from Poland commemorating Chopin's death will be aired over NBC, Sunday, 11:30 a.m. EST

Marking 88th anniversary of Chopin's death, Henry Sztompka, favorite pupil of Paderewski, will play Chopin music on Chopin's own piano.

Lloyd Pantages . . . scoopster

New dramatizations of Hollywood incidents, news. CBS, Sunday, 1:45 p.m. EST. For the West, 8 p.m. PST.

Lloyd Pantages, one-time newspaper columnist, joined a West Coast show to dispense flicker news. Listeners clamored for more and now he's heard Coast to Coast.

Everybody's Music . . . farewell

Conductor Howard Barlow and Symphony close "Everybody's Music." Sunday, CBS, 3 p.m. EST.

As its final presentation, this program reviews Columbia Composers Commission works, premieres a new opera adapted from "Green Mansions."

For some interesting information about "Green Mansions," please turn to page 9.

Marion Talley . . . scope

Marion Talley, Metropolitan singer, starred in own program over NBC, Sunday, 5 p.m. EST.

From the modern "Smoke Gets in Your Eyes," Miss Talley goes to Grieg and his "Going Home" and Korngold's "The Dead City" for her song program this evening.

Lauritz Melchior . . . Wagnerite

Lauritz Melchior, tenor, will sing on the Ford Sunday Evening Hour over CBS, Sunday, 9 p.m. EST.

Melchior has sung more Wagnerian leads than any other living opera singer. Has sung "Tristan" more than 100 times. Is a native of Denmark.

Zenith . . . adventure in science

Zenith Foundation brings experiments in telepathy on NBC, Sunday at 10 p.m. EST.

Scientific, dramatic, this show explores a field of human powers generally unknown. It's thrilling, surprising.

Rising Musical Star . . . opportunity

Alexander Smallens, Alma Gluck, and Ernest Schelling open new show. NBC, Sunday, 10 p.m. EST.

Designed to aid aspiring artists, "Rising Musical Star" offers cash prizes, recognition to musicians selected by an audition jury.

For more details on this new program, please turn to page 8.

MONDAY, OCT. 18

Air School . . . the three R's

American School of the Air en-



Phil Baker deserts CBS for a night to pinch-hit for Burns and Allen on NBC Monday. He'll also take along his famous "Bottle" (left)

ters its ninth season on CBS, Monday thru Friday, 2:30 p.m. EST.

Teachers and officials join to bring the schoolroom to listeners, offer courses in music, history, literature, current events.

Roosevelt . . . human needs

President Franklin D. Roosevelt speaks Monday. NBC, CBS, MBS, 10:30 p.m. EST.

The President, along with other speakers, will be heard in a nationwide appeal for community funds to help the needy.

Phil Baker . . . filler

Phil Baker pinch-hits for Burns and Allen. NBC, Monday, 8 p.m. EST. For the West, 7:30 p.m. PST.

Self-styled "Great American Trouper," Phil troupes for Grape Nuts with Beetle and Bottle while George and Gracie continue to vacation.

Philadelphia Orchestra . . . treat

The Philadelphia Orchestra, under the baton of Eugene Ormandy, begins new series. NBC, Monday, 9 p.m. EST.

A full-hour concert, featuring Basso Feodor Chaliapin, first guest, will offer fine music by a famous orchestra.

Warden Lawes . . . crusader

Sing Sing Prison's Warden Lewis E. Lawes begins "Behind Prison Bars." NBC, Monday, 10 p.m. EST.

Lawes, warden of the "Big House" and writer of famous "20,000 Years in Sing Sing," fights crime through own experiences mixed with bits of his characteristic prison philosophy.

For information about Warden Lawes' new series, please turn to page 9.

TUESDAY, OCT. 19

Bill Robinson . . . tap, tap

"Hollywood in Person" features an interview with Bill Robinson. CBS, Tuesday, 1:45 p.m. EST.

Dean of tap-dancers, Bill Robinson is known the country over for his nimble feet. Veteran vaudeville star, he made a hit in pictures with Shirley Temple and they won the hearts of America.

Edward G. Robinson . . . drama

Edward G. Robinson stars in new dramatic serial on CBS, Tuesday, 8 p.m. EST.

With beautiful Claire Trevor of the movies as "Little Caesar" Robinson's leading lady, listeners are assured of splendid entertainment in what promises to be top radio fare.

Gladys Swarthout . . . comic

Mezzo-soprano turns comedian on Packard Hour over NBC, Tuesday, 9:30 p.m. EST.

Miss Swarthout, star of the Metropolitan, tries her first comic lines with Charley Butterworth, also sings with Lanny Ross and Raymond Paige's orchestra.

WEDNESDAY, OCT. 20

Elisabeth Rethberg . . . perfect

Elisabeth Rethberg, prima donna, is guest star on the Chesterfield Hour over CBS, Wednesday, 9 p.m. EST.

Elisabeth Rethberg was given a medal "To the World's Most Perfect Singer" by American vocal teachers.

Lights Out . . . eternal Egypt

"Pyramid" is the "Lights Out" thriller. NBC, Wednesday, 12:30 a.m. EST.

The mystery of Eternal Egypt is the background for a new play by Arch Oboler, which promises enough thrills to satisfy the most avid "Lights Out" horror fan.

THURSDAY, OCT. 21

Emily Post . . . paragon

Miss Post, queen of etiquette, tells "How to Get the Most Out of Life." CBS, Thurs., 10:30 a.m. EST.

Since childhood, Emily Post, world traveler, social mingler, authoress, has gotten the most out of life. Now she'll tell listeners how they can.

For more details on this new program, see page 8.

FRIDAY, OCT. 22

Gelett Burgess . . . food

Author Gelett Burgess speaks on the Magazine of the Air. CBS, Friday, 11 a.m. EST. For the West, 12 noon PST.

Rebuilder of personalities, advocate of the pleasanter side of life, Burgess will discuss "Food of Nations."

SATURDAY, OCT. 23

Swallows . . . mystery

Annual flight of 5,000 birds from California's San Capistrano Mission. NBC, Saturday, 12:45 p.m. EST.

These golden-breasted birds rise in flight at the same hour, same day, each year, for a destination unknown. Will they again? It's mystery of the week!

A story in pictures about these birds' annual departure may be found on pages 14 and 15.

Chicago Symphony . . . resumes

The Chicago Symphony Orchestra opens new fortnightly series over MBS, Saturday, 9:15 p.m. EST.

Dr. Frederick Stock will mark his 33rd year as conductor of the Chicago Symphony when it resumes its exclusive fortnightly programs over the Coast-to-Coast Mutual network.

FOR RADIO STATIONS WHICH WILL BROADCAST THESE SHOWS, PLEASE TURN TO THIS WEEK'S PROGRAMS, WHICH ARE LISTED ON PAGES 29 TO 45



LITTLE OLD LADY

BY JAMES H. STREET

HAVE you ever seen a little old lady on a big city's street who smiled when she had no cause to smile, and reminded you of all the mothers in the world?

Well, I have. Have you ever been sad and moody and weary in New York when you had no cause to be sad and moody and weary, and then met a little old lady who patted your hand, whispered a few wise things into your ears and chuckled a few foolish ones and sent you on your way feeling good all over, and almost brand-new?

Well, I have. Because I know Peggy Harriett—the mother of radio—the talisman of stars—the oracle of row A at every big broadcast. Millions have seen her and said to themselves, "Isn't she quaint?"—a little old lady dressed in blue.

What is the story behind this little old lady of radio? From where did she come? How did she win her way into the hearts of radio's greatest stars, the most important executives, and the most insignificant page-boy?

Only a few know anything about her. It's so easy to notice little old ladies, and then forget all about them. The public sees her every night—well, almost every night—but the multitude doesn't know that Morton Downey calls her Grandma—that Helen Jepson calls her Mother.

Or that scores of stars watch her during their broadcast, and if she is pleased, they are pleased and know that America is pleased. For the little

old lady never has made an error in judging a program. When she says it's good, it's very, very good, and when she says it's bad—it's terrible.

Many stars sing directly to her and wait for her smile or frown to pass judgment on their work. Some will not even face a mike until they see their mascot sitting in row A. She's not important, as New York importance goes. She's not a big-shot—she's just a little old lady in lavender and lace, but her face opens the holy of holies in radio, executives bow her into their sanctuaries, stars seek her wise counsel.

And she gives everything and takes nothing, pattering around—"a little bit of business here, a little bit of business there."

Morton Downey once refused to perform until "Grandma" was present. Milton Berle tells her his jokes, and if she laughs, he uses them. If she frowns, he discards them.

AND script-writers, wringing their brains between the rollers of type-writers, seeking ideas for drama—see her every night. Sponsors, pleading for programs of love and pathos and mystery, wave and bow to her, never realizing that in row A is a little old lady of mystery, and they never ask her, "Who are you? Whence came you? Why are you here?"

I saw her first one night in front of a CBS playhouse in midtown New York. The crowd was milling and mauling and gawking. And down the

street came a little old lady with a red-dotted shirtwaist, close-fitting around her neck. She carried a black cane, tapping the sidewalk as she walked. Her hair was snowy white.

At her throat she wore a big brooch with a picture of a man in it. The man had a big mustache. The picture was surrounded by tiny gems.

She looked like she had just stepped out of a carriage in the Victorian age. An usher saw her, wedged a path in the crowd and escorted her to the door. Other ushers sprang forward. Celebrities were forgotten, and the little old lady was shown to row A, first seat off the aisle. A rather important man was sitting there.

"I'm sorry," said the usher. "This seat is reserved."

The man mumbled, then turned and saw the little old lady.

"Oh," he said, and jumped from his seat. "Hello, Mother. I forgot, this is your seat, of course."

BACKSTAGE, the show was ready to go on. The men who run the show were watching the clocks, their watches. But the stars were peeping at the audience.

"Is she here yet?" asked one, nervously.

"Yes—she just came in," answered another.

That made everything all right. Jessica Dragonette was singing that evening. As she stood before the mike, she smiled. The audience thought she was smiling just because stars are supposed to smile. But she was really smiling at the little old lady.

"Who is she—that old lady for whom the doors are always opened—who sits in the seat of honor?" I asked an usher one evening.

"I don't know," he said. "She's been coming here for years. We just call her Mother. The best seat in every radio playhouse in this town is hers by heritage."

So I went to the little old lady, and asked:

"Who are you?"

"Oh, I'm just an old woman—Peggy Harriett. But you can call me Miss Peggy, if you wish. Or even Peggy, or Mother. Some say I'm 76. Others 67. But I'm not saying."

She winked. She has frosty blue eyes that seem to smile.

She doesn't weigh a hundred pounds, including the big brooch and the heavy cane. And her story is one of those showboat dramas, one of those strange things that can happen only in life—too incredible for fiction.

The showboats were running up

the Ohio River—Paducah, Evansville, Louisville. All the actors who followed the rivers knew a little Indiana girl named Peggy, who stood on the banks and waved. But that was as close as she ever got to the showboats.

"My father was a Quaker," said the little old lady. "He wouldn't let me go to shows. But watching those boats made me dream. I had a great yearning to be an actress. My father was a stern man. He never let me read a novel or a newspaper. This is my father's picture. He was the finest man I ever knew."

At 16, she married. There was a

But a nurse did, and installed a little radio in the sickroom. Peggy Harriett had never heard a radio.

"I lay there day after day, listening. I talked to the radio—to the singers. A voice would say to me 'Good morning, and I would say 'Good morning to you.' For months I lay in bed with nothing to do but listen to that radio, and think. There were so many beautiful things in the air—music and life.

"I decided I would live—I would know the voices that had comforted me. They had saved my life by making me want to live. You'll never understand it, but if it hadn't been for

ladies. She couldn't even get an audition. And she couldn't even get seats for the shows.

Then one night she went to a Columbia playhouse on West 44th St. Straight to Arthur La Tour, the house manager, she went, ignoring ushers who sought to stop her.

"I'm a little old lady," she told him, "and I don't take up much space. May I see the show? Ted Husing is broadcasting, and he's my favorite. He helped save my life."

La Tour personally escorted her to row A. She met Husing.

"He fell for me," says the white-haired little old lady.

"I'll say I did," declares Husing. "She certainly is my luck."

Downey fell for her too. And one night when she wasn't in row A, Downey got nervous. "Get her," he ordered, and refused to broadcast until a chauffeur went for Peggy Harriett.

SHE became the mother confessor for the clan. David Ross tells her his woes—Berle tells her his gags—the women confide in her. After each of the broadcasts, she lingers to talk with "my youngsters."

To Lanny Ross, she'll say, "That was a fine performance, Lanny." And he had rather have her praise than the greatest critic's, because she makes no errors. And sometimes she upbraids them, scolds, pounds her cane, tells them things they should know.

She calls them by their first names—Leo Reisman, Tiny Ruffner, Al Goodman, Joan Marsh—all the stars. She stays with them after programs, until the lights go out.

And she always goes away alone. They have tried to do things for her.

"You've done enough," she tells them. "You saved my life. You made me happy."

She will not even allow her "youngsters" to take her to dinner.

They want to give her banquets, but she always eats alone in a cafeteria. They want to give her presents—clothes—but she always wears a skirt and shirtwaist, with a big brooch at the throat. They want to take her home in cabs or their private cars, but she always walks alone, tapping the sidewalk with her cane.

"I never miss a broadcast," she said proudly. And then whispered, "Well, sometimes I do."

That's on stormy nights.

"I'm not afraid of storms," declares this grand little old lady, "but my cane slips on the wet streets—and I cannot walk alone. And I will not lean on anyone—never!"

INTO A STUDIO AND STRAIGHT TO STARS' HEARTS SHE TODDLED— TO PLAY MOTHER TO THE STARS

promise of New York—dazzling lights—music—life! Her father died and left her a little fortune. In New York, the fortune soon was gone and so was the husband. And all that was left were two babies and a lot of memories. That was 40 years ago! The Maine was still afloat—the formation of Greater New York page-one news!

I STILL wanted to be an actress, but I never got around to it. The babies had to be fed. So I sold jewelry. And when they grew up, I was too old to buck the theatrical world. The stage in those days was closed to old people—the actors were too clannish to let me into the world I loved.

So she traveled and studied. "I had a good life. My debts to the world were paid in full—my children were ready to fight their own battles. I can't say that I was happy, because the one thing I wanted—a stage career—had been denied me."

There was enough money to keep body and soul together. After all, the body is very tiny and doesn't require much. She moved to a New York hotel.

"Would you believe it?" she said. "That hasn't been so long ago and my hair was as black as a raven's lock."

Then there was an accident. Why does fate pick on helpless persons? Her side was crushed. At a hospital, doctors shook their heads. She wouldn't live—too old to fight off death. And she didn't care much what happened.

that little radio I would have died, because I had no desire to live."

The doctors, amazed that she pulled through, said she would never walk again. But she got a heavy cane and toddled from her bed.

"Look," said a visitor to her one day—"look in the mirror."

"I was afraid to," she confided. "When I looked, my hair was white. It had turned white overnight."

The next day there was a heavy snowstorm, but Peggy Harriett, who had become the little old lady, hobbled out, seeking a radio station to find out whence came those voices that had cheered her.

THE first one she saw was WPCH, a lamented old-timer. Right by the receptionist she toddled and into Louis Reid's office. He was the station announcer in those days.

"I want to learn about radio," she said, "and I want to meet the people who speak and sing over it."

"Why?" asked Reid.

"Because they saved my life. And I want to go on the air and tell about it."

Reid told her to prepare a script.

"Nope! I never do it," said the little old lady. "I ad-lib."

And Reid let her do it! She knew exactly how to approach the mike. "Been practising on a telephone," she confessed. She told her story. It was a good story, but sponsors are not interested in the stories of little old



Just a little old lady in lavender and lace is Peggy Harriett, talisman of the stars, the oracle of row A at every big broadcast. Some stars refuse to face a mike until "Mother Peggy" is on hand!





Furs, guitars, beer mugs—everything is received in exchange by shrewd Mr. Redshaw. He's assembled a fortune—just by bartering



Mr. Redshaw in his office with rugs, pistols, silver-fox furs, taken in exchange. He never places a price tag on any item



Redshaw's headquarters and office at Granville, Illinois. Located in a rural section, the town has a population of only nine hundred

These are prize items. The ring is a star sapphire—the watch diamond-encased

Redshaw (right) shows J. Casimos his machine-room, in which are plows, steam engines, pulleys, airplanes, bicycles—even a merry-go-round



In this 15,000-square-foot warehouse are thousands of articles, ranging from tapestry and pianos to a ton of bricks. People the world over are attracted to Mr. Redshaw's bewildering business, and he'll trade anything he has—a fur coat for a dog, a diamond for a carload of nails, or a tiara for a cow



John Redshaw owns one of the world's largest weapon collections. The gun he's holding is an Italian flint-lock de luxe. The knife is from New Zealand

ONE of the most amazing small-town personalities the American scene has to offer will be presented to radio's millions this Tuesday night by Edgar A. Guest, the poet-philosopher of NBC's "It Can Be Done" program. When you have read the fantastic things I have learned about John S. Redshaw of Granville, Illinois, I am confident you will agree that this modern Trader Horn is the only one of his kind extant.

It is all pretty unbelievable, this story of the vast acreage of treasures that Redshaw has assembled over the years by bartering and swapping in his trading center and warehouse on the main street of his home town. He has made a vast fortune—without using money. And he's made the world come to him to give him that fortune! This is how he has done it:

Granville is a typical rural community of 900 persons, but the only thing typical about its postmaster, leading citizen and principal financier is his appearance. John Redshaw is a short, partly bald, roly-poly individual with blue eyes that twinkle merrily behind rimless glasses and as contagious a smile as ever forthwith converted a stranger into a friend. Instinctively you like this man. That is his most valuable asset.

INDEED, that and innate shrewdness were his *only* assets when he made his first successful swap. (He has never made an unsuccessful one, save voluntarily to aid a hapless friend.) Born in 1894 in Spring Valley, not far from Granville, John was the eldest of six children. His father was a poor coal miner and John got little schooling. He never lived in a large town.

As a youth his principal diversion was to gaze into shop windows at such items as skates or rifles and to estimate whether the prices on the tags

WANT to SWAP?

TUESDAY NIGHT "IT CAN BE DONE" BRINGS
MODERN TRADER HORN, JOHN S. REDSHAW,
SWAPPING ENTERTAINMENT FOR YOUR TIME

BY ELGAR BROWN

were fair. This penchant for knowing values stood him in good stead as he engaged in juvenile swapping—cleverly trading an old bicycle for a new rifle, a jack-knife for a baseball glove.

Then John was called to war.

"I didn't do so well in the army," Redshaw told me with a grin as he sat in his cluttered office in the brick building which once housed Granville's bank. "None of my buddies had anything of value to swap. But after the shooting stopped I drifted back to Granville, talked my way into the job of postmaster and found I had a bit of spare time. Then I really got going."

The initial enterprise in his skyrocket career bore the stamp of genius. He bought a gross of bamboo fountain pens at wholesale, stuffed his pockets full of them. You know how irritating

the ordinary post-office pen can be; it is not surprising that patrons noted Redshaw's goods and were ready to trade. He would take in return almost anything they offered him. Invariably the profit went to John Redshaw.

That's how it all started. At an early age he had begun collecting guns; today, after years of constant swapping, he owns one of the largest and most valuable weapon collections in the world. He went into trading as a career. He began

to advertise, mostly in the classified columns of midwestern newspapers and cheap magazines.

HE RAPIDLY outgrew Granville, but he stayed on because he liked the town and found the world beating a path to his out-of-the-way location. Mail trade also was thriving. His

quarters in the old bank building became filled with guns, musical instruments, precious gems, rugs, fur coats, dishes, watches, typewriters, electric fans, cameras, furniture. He takes on all comers. He will trade anything he happens to have.

The depression didn't even slow him up. Instead of owning stocks and bonds, his wealth was in tangible goods—filing cabinets, pool tables, tennis rackets, lumber. When stocks plummeted, Redshaw's trading and profit actually increased.

He built a 15,000-square-foot warehouse across the street from his headquarters, and today its interior is a fairyland, the atmosphere of fantasy increased by such variegated objects as merry-go-rounds, airplanes, tool machines, antiques, bicycles and water craft of all descriptions.

The thing that astounded me most in all this bewildering enterprise is the fact that nothing has a price tag on it, no inventory is kept. Redshaw keeps every detail in his agile mind. He knows where every one of his thousands of articles is located and what it is worth. So does his wife, his sole business aid. Both can tell off-hand what a tiara, a tapestry or a ton of bricks should be bought or sold for.

SLICK city crooks appraising the Redshaw wealth with avid eyes might better give it a pass. Once, in 1931, he was seized by five kidnapers. The crinkles at the sides of his eyes deepened as he told about it.

"They held me four hours," he chuckled, "but I talked my way out. I convinced those hoodlums it would be a mistake to go through with it. I wasn't hurt and I didn't pay a dime in ransom."

But he doesn't depend solely on his persuasive powers for protection.

(Continued on Page 16)



TALENTED UNKNOWNNS WILL GET BIG CHANCE IN NEW "RISING STAR" SERIES SUNDAY EVENING

EACH year the Women's National Radio Committee ponders over the radio programs available to listeners, decides which are good and which are bad. With much fanfare the results are announced. Those results most always show that more programs are bad than good.

When programs are condemned, the usual network reaction is: "Well, show us something better and we'll consider it."

Now along comes a sponsor who is willing to try to put on the perfect program—perfect in the eyes of these women who ponder and judge. This sponsor has had bad luck since he hit the airwaves last October. He started out with a program called "The Saturday Night Party" on NBC, with Walter O'Keefe in the starring role. But O'Keefe quit after seven weeks. For several Saturdays the program had no set formula. Then it became a "Sunday Night Party," started the use of big-name guest stars. That didn't work so well, so James Melton was called in to become its permanent m.c. and the show settled down to a set routine.

Perhaps this experience is one reason why this sponsor employed Mme. Yolanda Merio-Irion, president of the Women's National Radio Committee, to conceive and supervise the program, "Rising Musical Star" and which will start on an NBC network this Sunday night.

The series will offer as regular features Alexander Smallens, conducting an orchestra comprising members of the New York Philharmonic; Hans Fuerst, directing a mixed chorus of 70 voices; and Richard Gordon, who will serve as commentator. Then, each week, the program will extend recognition to one unknown professional musician whose material circumstances prohibit his appearances in the great concert auditoriums of the country and who might not otherwise be brought to public attention—an idea not greatly removed from that of the "Metropolitan Auditions of the Air."

Each of these talented unknowns will receive the usual professional fee for his services, and also compete for three \$500 and one \$1,000 prize to be awarded at the end of the series.

A Jury of Auditions, consisting of Alexander Smallens, Alma Gluck, former Metropolitan prima donna, and Ernest Schelling, conductor of the Baltimore Symphony Orchestra, will select the musical candidate for each week's program. The series will be presented in three cycles of four weeks each. Following each cycle, the outstanding artist will be chosen by a Committee on Awards. At the end of the twelfth week the committee will select the winner, who will be heard on the program of January 9.

Speaking of the purpose of the "Rising Musical Star" series, Mme. Merio-Irion told Radio Guide:

"The aims are twofold. The first is to demonstrate that music can be at once popular and of high caliber; the second, to give young artists of genuine merit an opportunity to sing and play on outstanding programs.

"I expect the programs will give impetus to many works of similar type, programs in which the musical literature is carefully chosen and artistically rendered but is sufficiently spirited to have popular appeal. I also expect it to convince the public that there are many young artists whose talents compare favorably with those of recognized figures on the concert and opera stage.

"If the program succeeds," she said, "it will prove what the women of the country have long maintained: that public taste is better than the majority of people have thought."

What will be the public's reply to this challenge to uphold its own choice of listening fare?

For your station, please turn to the program page for Sunday, 10 p.m. EST, 9 CST, 8 MST, 7 PST.

This Week's

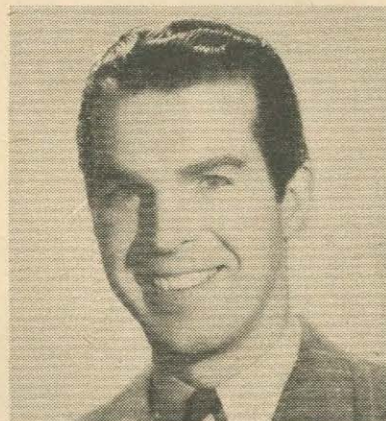

Lux Theater's "General Died at Dawn" Mon. stars Fred MacMurray



Elisabeth Rethberg, prima donna, sings on Chesterfield Hour Wed.

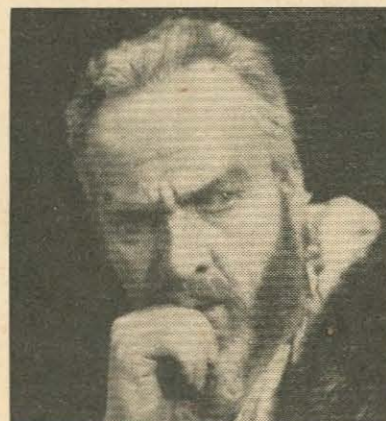

Basso Feodor Chaliapin is Monday's Philadelphia Orch. guest



Baritone Donald Dickson high-lights General Motors Hour Sun.

EMILY POST, EXPERT ON ETIQUETTE, TELLS ABOUT "ART OF LIVING" ON NEW SHOW THURSDAY

SOME lucky citizens seem to know the proper way to serve artichokes; how to introduce a cruise acquaintance to their mothers-in-law; whether a man walking with two ladies is a gentleman when he walks in the middle. Some others doubtless do not. But the one who knows best is a vigorous, mellow-voiced lady of Tuxedo Park, New York—Emily Post. She's the one who told the ones who happen to know!

No doubt some people care about these things, too. If a great many people were not concerned over problems of conduct, Mrs. Post's *Etiquette* would not have been America's best-selling non-fiction book in 1923; would not have sold 100 copies a day last year; would not have long waiting-lists in libraries the country over.

What she does consider interesting—what she calls the "art of living"—she will bring personally to listeners in a new series beginning on a network of CBS stations this Thursday morning. Her programs will be called "How to Get the Most Out of Life." They are expected to reveal the real personality of the famous authority, a human and humorous side not known by the public since Mrs. Post became the dictator of the dining-table and the evening dress.

BEFORE then she had known only the life of the East's select social circle. Born of a family whose ancestors settled on land grants in Maryland between 1630 and 1680, Emily Price "came out" as a debutante in 1892, married Edwin Post at the end of that social season, and had two sons, Edwin Jr. and Bruce. Then the woman whose name in most minds stands for rigid inflexibility of conduct upset the applecart. She divorced her husband in New York State, when collusion was unheard of, where scandal was deadly. She was one of the first women to prefix her own name to that of her former husband, using the name, Mrs. Price Post.

One day a representative of a publishing house called, he said, to speak to her about an encyclopedia. Having five already, Mrs. Post made it plain that that was the one thing in the world she did not need. "But Mrs. Post," he said, "we want you to write an encyclopedia!"

Several times Mrs. Post has tried unsuccessfully to get away from what she calls the "Nice Nelly-ism of the words 'etiquette expert.'" Thursday morning she may do it. Her abounding interest in home decorations, in personal courtesy, and consideration for others and unselfishness may be revealed. She will talk about divorce, about home life, about the problems of money in young romance. Perhaps at last the bright mind that made America etiquette-conscious against its will is going to be freed from trivialities to give America sane opinions on more real problems.

For your station, please turn to the program page for Thursday, 10:30 a.m. EST, 9:30 CST, 8:30 MST, 7:30 PST.

"BEHIND PRISON BARS" IS NEW WARDEN LAWES CRIME-PREVENTION PROGRAM HEARD MONDAY

RIFLE-FIRE cracks. Staccato bursts of "Tommy guns" ring out. There is a scream—and Warden Lawes' new series is on the air!

Beginning his sixth year of broadcasting, this season the warden of famed Sing Sing prison will introduce a new technique to his program. No longer will eager fingers twist dials and push buttons for "20,000 Years in Sing Sing." Beginning this Monday night, dials will be flipped and buttons pushed for "Behind Prison Bars," his new contribution to the NBC broadcast schedule.

Explaining the new programs, the firm, stocky man whose work deals with the hardest type of criminal says: "This year we shall introduce a new treatment to our broadcasts. A large studio audience will be present. Members of it will be invited to ask questions about one of America's great problems—crime. These I will attempt to answer before the microphone. And from all the questions I receive in the mail I shall select one for each broadcast, the answer to which will be illustrated in a dramatized story."

THE dramatization on the initial program of the series, to the minds of many authorities, depicts one of crime's most vital problems. Dealing with youth and the breeding of criminals, it recalls vividly some scenes from the play, "Dead End."

In a slum environment of a large city, two boys are diving off a dock into the murky water of a river. Near by, lazily leaning against a rail, is a middle-aged man, of somewhat questionable character. He's tossing coins into the water, watching the kids dive after them.

This goes on for a short while. The boys are asked if they would like to make five dollars that night. To them, the sum is tremendous. They'd do almost anything for it, and when they are told that all they will have to do is swim out after a box which will be floating by later, and deliver the box to their newly made friend, they don't hesitate to accept the offer.

The scene shifts to night. Aboard a yacht on the river a rich woman is being robbed. Jewelry which is taken from her is put into a box and thrown into the water. The robbers then mingle once more with the party crowd, of which they were a part.

After the boys sight the box and capture it, they discover its contents, double-cross the criminal and try to pawn the jewelry.

Warden Lawes will explain after this skit the effect of environment on impressionable youngsters, and outline his ideas on means to improve crime-fighting forces. He will champion the crime-prevention work being done by the boy and girl scouts, boys' clubs, and other youth organizations, and will voice a plea for a greater interest and cooperation on the part of parents in the recreational activities of their children.

For your station, please turn to the program page for Monday, 10 p.m. EST, 9 CST, 8 MST, 7 PST.

Guest Stars



Sun. "Everybody's Music" stars Hollace Shaw in "Green Mansions"



"Kraft Music Hall" guest Thurs. is Edmund Lowe of the movies



Blond Soprano Helen Jepson is General Motors Hour guest Sun.



Wagnerian Tenor Lauritz Melchior stars on Ford Sun. Evening Hour

WORLD PREMIERE OF NEW RADIO OPERA, "GREEN MANSIONS," ON CBS THIS SUNDAY AFTERNOON

WITH the heroine singing wordlessly in a supra-human voice learned from the birds, and important dramatic song roles featuring birds, butterflies, snakes, and even the inanimate forces of nature, Louis Gruenberg's new "non-visual opera," based on W. H. Hudson's classic novel, "Green Mansions," will have its world premiere during a history-making concert by Howard Barlow and the Columbia Symphony Orchestra on the final Everybody's Music series to be broadcast this Sunday afternoon over CBS.

While the "Green Mansions" premiere in itself gives the special 2-hour program an unusual historical importance, there is the added fact that it will be the first complete concert of music written exclusively for radio ever to be given in the United States.

The broadcast is the final result of the Columbia Composers' Commission, which was established a year ago by the Columbia Broadcasting System in an effort to encourage American writers of serious music to utilize the possibilities of broadcasting, to write music specifically aimed at radio presentation. Picked as outstanding composers, each representing a special type of American music, were Louis Gruenberg, Walter Piston, Aaron Copland, Howard Hanson, Roy Harris and William Grant Still. Deems Taylor was advisor to the committee making the selections.

In the past year all members of the new commission were given opportunity to observe the resources of radio. They were shown around the studios, and Columbia even staged a special broadcast for their benefit, demonstrating all the effects of which the microphone is capable, such as "miking the instruments," the effects of certain mutes on the brass, the queer way in which an amplifier can make a very soft register, like a flute, completely dominate the whole symphony.

Results of the commission's work will be heard in the concert by Barlow and his symphony orchestra Sunday afternoon. With the exception of Gruenberg's "Green Mansions," compositions by all of the commission members have been heard on previous broadcasts.

Musical authorities have long speculated on the possibility of an opera which would dispose of the usual visual props and produce dramatic effects through sound alone. In Gruenberg's "Green Mansions," music-lovers can now count on hearing the first of such works. The composer of "Emperor Jones" and "Jack and the Bean Stalk" has wedded musical genius with electrical and acoustical science to produce a sound-fantasy of jungle life in South America.

Gruenberg has closely followed the plot of the great novel. Abel, a prospector, becomes lost in the South American jungle while searching for gold. Exhausted, he is rescued by a band of savage Indians, who revive him and worship him as a god. They warn him to shun the forest.

A voice of unearthly loveliness, however, lures Abel from the tribal clearings into the jungle. There he finds the owner of the haunting voice, a beautiful girl called Rima, who lives with the forest creatures and speaks their language. Rima and Abel fall in love. Jealous of their happiness, a snake bites Abel. Then Rima is killed by enraged tribesmen who hate her because she protects the forest animals. Abel wanders from the forest, sick and weak, living in the memory of Rima's beauty.

Hollace Shaw, CBS coloratura soprano, will be heard as Rima. The part of a savage chieftain will be played by Melville Ray, a Welsh tenor. A mixed chorus directed by Lan Andomian will be heard.

Music-lovers this Sunday afternoon will have an unprecedented opportunity to observe a new trend in American music and the extent to which radio has made new instrumental effects and tone colors possible.

For your station, please turn to the program page for Sunday, 3 p.m. EST, 2 p.m. CST, 1 p.m. MST, 12 noon PST.

HOLLYWOOD SHOWDOWN

BY EVANS PLUMMER

NOW what can be eating Rudy Vallee—jealousy? Press photographers would like to account for his strange actions week before last when he opened at Hollywood's Coconut Grove. Among the many cinema and radio stars welcoming the crooner were his protegee, Alice Faye, and her brand-new hubby, Tony Martin. Try as they did, the camera boys couldn't get shots of Alice and Rudy together—and Alice was willing. When Alice and Tony danced close by the podium, Rudy's back always seemed to be turned. When the grafex-toters begged Vallee to come to the Martin table, he replied that he couldn't because he had a table of his own guests that demanded his attention. Perhaps Alice noted the slight. Anyway, she and Tony left early—even before the first floor show came on! There are the facts, and summed up, they indicate (1) that Rudy is a perfect host; (2) that he hates newspaper cameramen (which isn't news) and the funny little captions their editors write, or (3) that he is mad at Alice or Tony. By now, Alice should feel better, however, as she's just starting a three-week vacation in New York City. Her doctors ordered change of scene. When she returns, she'll begin making "Sally, Irene and Mary" with Tony, their first picture together. Portland Hoffa, by the way, is also in the cast.

Harriet Hilliard, much thrilled, greeted your reporter at rehearsals for the first of her new Bakers' Broadcast series. "Just think," she said, "Ken Murray gave me my first stage job when I was fifteen years old, and now I'm to broadcast with him!" Harriet was corrected. Her new airworker was Feg Murray, not Ken. The pretty singing star apologized. "I'm a little muddled this morning, so please forgive me. You see, my baby awakened me at four o'clock." She was forgiven.

Of all the Hollywood air premieres witnessed during the past two weeks, I must give the biggest basket of plums to Jack Benny and company. The show seemed wonderful enough, but if you had seen the Benny studio antics before the broadcast, you'd have thought them even funnier. Jack and Mary arrived together, Jack attired in a fall topcoat. He began talking to the audience, "I traveled all over Europe and had to come back to California to catch a cold." He paraded the stage a while with coat on, then removed it, saying, "Guess I can take this off now. You've seen it." Next he called Phil Harris over to him and planted a kiss on his cheek. "Just something," Jack explained, "that I picked up in France." The comedian next borrowed a violin from Matt Malnek and played "Love in Bloom." Then with the crack, "Maybe you don't think I can play 'The Bee,'" he began that number, went sour and uttered a silent curse. By that time the audience was roaring—and it kept right on roaring through the program.

Just in case you wondered, that awful corny quartet murdering "Sweet Sue" on the Chase and Sanborn program two Sundays back really did consist of Nelson Eddy at the drums, Rudy Vallee playing the clarinet, Robert Armstrong at the piano, and Dorothy Lamour screeching out the coloratura. Did they ever have fun!

Strictly Queue Tee: What lotion concern contracted Movie Gossip Sheila Graham for her soft English accent and now is asking her to be as midwestern as possible in her speech? . . . What big-time star of a famous program dashed in late to dress rehearsal and found himself locked out? They hadn't even missed him! . . . What celebrated radio-screen comedian was so

pickled the other day that they had to "shoot around him" again out at the lot where he's making a picture, and how is it he can read lines so well when he weaves so much? . . . The premiere of one comedy show almost flew out the window a couple of weeks ago when, two hours before the broadcast, its star lady stooge toppled over unconscious from a chronic malady. So the producer of the show had a heart attack and Hollywood stomach

Woodbury dramas. And while Darryl Zanuck did appear on the first, or eastern, broadcast (attired in dungarees), for the repeat, or Southland, broadcast he sent his underling, Jack Mulcahy, to do his honors, and Jack wore a tuxedo! Harry Sosnik's tuneful original waltz theme for the program, incidentally, is being fitted with a lyric by Mann Holliner and will be published by Robbins. Everyone in the cast was humming the tune after a

Pons, who attached the card: "Yours in Cahoots, Onga Honga Spooks," the jingle's second line being Lily's name in the coming film "Hitting a New High." The Oakie show is all right. Stuart Erwin bears watching. He has what it takes. And the script, by Milt Gross, was so good to start that he's been given the contract. Same day Camel signed Gross, he received the good news that Max Gordon had accepted his new play, "Men, the Dogs."

Cleverest thing about the quite-good Phil Baker opener was that three-minute final review of the show—panning it to pieces in the alleged voices of Amos 'n' Andy, et al. Nice business, Mr. Baker. And I think you have something there in Miss Patsy Kelly. Immediately after the sign-off, Accordionist Baker phoned his 4-year-old daughter Margot Eleanor for her criticism and received the double-talk comment, "Daddy, I jaw down stairs!"

Which reminds me to suggest to Joe Penner that he build his show this year with the youngster audience in mind—as he did so successfully two years ago. Still, the Penner premiere was satisfactory; hit a good, laughable pace in its last half. Julie Gibson has a pert, likable voice mindful of the Hilliard style. And say, Joe, thanks for the gag about the plumber, spelled p-l-u-m-m-e-r. I know whom you meant. He's an O. K. guy.

Week before last, Hollywood Hotel had its third anniversary, but the birthday broadcast had to be cut short thirty minutes because Justice Black wished the air to explain a few things. Most unhappy backstage before the program was Ken Murray. "You know, Evans," he said, "I had a swell Ku Klux gag all set for this show, and now I can't use it. Besides, the sponsor must have read my mind. As soon as Black asked for our second half-hour, the Campbell Soup people wired their offices here: 'No Judge Black gags in Murray routine tonight!' So what could I do? I think I'll take it to the Supreme Court." . . . Willis Cooper is now writing Hollywood Hotel under an exclusive contract. His radio-scripting record is enviable and includes "Lights Out," "Tales of the Foreign Legion," "Immortal Dramas," "Flying Time" and "Empire Builders."

At Silver Theater's debut, a stunt heralding "First Love" was to have some two-score engaged couples attend the show and pose for an osculation group picture afterward. So Jimmy Stewart and Rosalind Russell, never-wed and allegedly cupid-proof stars of the drama, joined the kissers. Three plates were exposed, but not too good, so Rosalind, throwing down her hat, said, "Now let's go to town." She and Jimmy did!

Many fans have written to Vin Haworth; many also to this column wondering "where he is." Net result is that the RKO picture studios, where he is under contract, are seriously considering having Haworth change his name to Jack Arnold, the radio name he used for five years in the Myrt and Marge show. But Vin—or Jack—won't alter his monicker without his public's approval, so it's all up to you. What shall his name be—Vin Haworth, as it is, or Jack Arnold, as you best know him? Address your vote to RKO Studios, Hollywood, Calif.

Tag Lines: George Fischer almost didn't have a Jergen's Journal broadcast the other night when he star-spotted Connie Bennett, for Miss Bennett brought along Sandy, her little cocker spaniel, and between rehearsal and actual airing, Sandy found Fischer's script much to his taste.



Top: Marian Jordan, Molly of "Fibber McGee and Molly" (above), recently suffered a breakdown, was forced to broadcast via the wheelchair. Left: Arch Oboler dashed from N. Y. to Hollywood, to prepare scripts for the new Edward G. Robinson series. Right: When Harry von Zell went bu-bu-boo to the nation recently, it was all a mistake. He was clowning, he thought, just for the studio audience

from the strain and had to be replaced, but the comedienne recovered and went through the show perfectly!

W. C. Fields (remember him?) is on location with his toes sticking out of his shoes—but not because he needs a salary check from that Sunday radio program on which he used to star. No, no. The real reason for the ventilation is either bunions—or the gout.

Yes, Sonja Henie was beaming smiles all over the studio when Tyrone Power premiered with Margaret Sullavan as his support in "Cardboard Lover," first of the very plumful new

couple of rehearsals—it must be good.

It's a date—with Leah Ray and Warner Brothers Writer Jerry Wald almost every night, now . . . with Margot and Francis Lederer, who incognitoed himself in the audience when his beloved recently appeared on the Kraft Music Hall . . . with June Lang and either wealthy Polo Players Morry Morrison and Glen Austin, Lawyer Gregory Bautzer, or sometimes A. C. Blumenthal.

Jack Oakie's premiere brought him a basket of vegetables, including onions, from his RKO film playmate, Lily

AIRIALTO LOWDOWN

BY MARTIN LEWIS

MAKING the rounds of the air-castles the other P. M., I eavesdropped on a bit of information that is quite interesting. As you may know, Ben Bernie winds up his broadcasts for American Can this Tuesday night. As I heard it told, this will spell finis for the Ol' Maestro as far as conducting an orchestra is concerned. From now on Bernie is to be labeled a comedian and at the present time he is being offered as such to potential sponsors. The plan is to make him head man of a variety show with a weekly gueststar, permanent vocalist and band. If nothing happens soon, Bernie may take a European vacation with his frau.

Burns and Allen chose New York for their vacation and they arrived in town the other day, their first trip east in almost a year. Gracie is going to do a lot of shopping in the Fifth Avenue stores, replenishing her wardrobe with the latest creations, while George is going to be busy with other business . . . which concerns something you've heard about a great deal if you tuned in to the B. and A. programs the last few weeks. Here is the lowdown: Gracie has been talking about her play, "Miss Gracie Goes to Town." Well, that's the business George is taking up with a Broadway producer who is interested in turning it into a musical comedy for presentation around the first of the year. Of course, they are to play the leads.

Herbert Marshall, who took Don Ameche's place for a couple of weeks on the Sunday night coffee hour, is also in New York mixing business with pleasure. As I have been given to understand, the business part of it has to do with plans for Marshall to be head man of a new variety show. If I may have my little say, I think the idea is excellent. Marshall did a grand job as sub for Ameche, and his radio voice oozes with personality.

Here's a word's-eye view of the premiere of the Kate Smith Hour at the CBS Playhouse on 45th Street in New York. A Hollywood opening had nothing on this one, which was something new for programs emanating from the East. Giant, blinding Klieg lights played over the theater. Most of the audience, in formal dress, comprised the leading figures in the society, sports and theatrical worlds. Now the show is on. Ted Collins, Kate's manager, introduces "The Songbird of the South," and while she is singing her number, Ted seems so nervous that he can't stand still. Maybe he calls it dancing. Kate is in a black dinner gown bedecked with beautiful orchids; Collins and Announcer Andre Baruch sport white carnations in the lapels of their tuxedos. After the broadcast, ushers bring baskets of flowers to Kate. The songstress starts her magnificent and sincere speech with an apology for not being much of a speaker, saying that her business is singing. If you ask me, she does both very well indeed.

Later that night I went over to the Roosevelt Hotel to attend Guy Lombardo's opening. The place was packed with song-pluggers and a good many of your radio favorites, among them: Buddy Clark, who arrived from the Coast a few days ago, and who proudly passed around the pictures of his new heir; Bob Simmons and his frau, Patti Pickens, who looks lovelier than ever (they didn't miss a dance); handsome Del Casino strolled in alone, but managed to be on the dance floor with a different gal for each dance series; Maestro George Hall and his wife making the rounds of the tables and greeting their many friends. Guy and his brothers were all smiles.

Andre Kostelanetz is a doodler! The manager of a restaurant told me the other night that every time the maestro leaves his place after a meal he can bet the tablecloth will be full of penciled G clefs, sharps and flats. He hasn't been disappointed yet.

Several years ago, Ork Pilot Lou Breeze, who is heard from New York's French Casino, was disappointed when he was told he'd have to discontinue

in Plymouth, Mass., for a big event in her life. On that night she will be married to Francis Letton, a young artist from South Carolina. Miss Dowling's pater is a clergyman and he will give his daughter in marriage as well as perform the ceremony.

On September 28, Lynn Brandt, NBC announcer in Chicago, married Janis Herrington, from his home town, Rockford, Ill. It won't be hard for the

that he leave for home at once. Up at the Hickory House, New York's "citadel of swing," Joe Marsala heard of the incident and immediately dispatched his bass player to the Commodore. The latter was at his post with Dorsey barely five minutes, when Tommy was informed that Benny Goodman wished to speak with him on the phone. One of Benny's trombone players had fallen ill, and the band was filling an engagement at the Hippodrome in Baltimore. Would Tommy come through? The next southbound train out of Penn Station bore a trombone player—headed for Baltimore!

Last week, Phil Spitalny celebrated his third anniversary of the formation of his all-girl orchestra. Curiously enough, the date coincides with the beginning of Phil's second year with his present sponsor. It was just three years ago that Spitalny called the first rehearsal of the 25 girls he had selected after a nation-wide talent search. The organization now has 32 members. The anniversary recalls the story of how Phil and his girls got their first commercial. The conductor had a prospective sponsor who said "no" as soon as he learned that the Spitalny orchestra was entirely feminine. So Phil agreed to audition another outfit. Came the day of the audition. The sponsor was seated in an audition-room to hear the program piped in from another studio, and promptly became wildly enthusiastic about the Spitalny orchestra. Came time to sign contracts and the "prejudiced" sponsor, much to his embarrassment, learned that he had listened to, and liked, 25 girls.

I almost forgot to mention that Joy Hodges, who sang on the Joe Penner program last season, was also among those present at the Kate Smith and Lombardo openings. Joy, who is in town rehearsing for her part in a new show which opens on Broadway soon, was being escorted by Bob Taplinger. Bob, up until two weeks ago, handled publicity for many famous radio names, but next week he leaves to take charge of publicity for Warner Bros. However, what I started out to say is that Joy told me she was going to be married around the New Year, but she refused to divulge the name of the lucky guy. From where I sit, though, I'll be sending congrats to Bob.

This brings up another interesting point. Several years ago, Bob's best gal friend was Rosemary Lane, who was then singing with Fred Waring. Now Rosemary is being groomed for stardom by Warner Bros., and her old boy friend will be in charge of giving her a publicity build-up.

Fred Uttal, CBS announcer, pulled a fast one last week, in every sense of the word. It is Fred's voice you hear opening and closing the "Big Sister" dramas. And it was Fred's voice you heard opening a recent "Aunt Jenny's Real Life Stories" program, which follows "Big Sister" with a time interlude of but 30 seconds. The difference in space, however, stretched from the 21st floor down to the third floor of the CBS studios. Not only that, but there were the heavy double studio doors, long corridors and the elevator service for Uttal to consider. The announcer got two men to hold open the doors of the first studio, another man with a special elevator, and two more to swing the doors of the second studio. With all the aid and some real sprinting, he dashed up to the second microphone breathless, but triumphant, with but a second to spare. The reason for all the rush was that Dan Seymour, regular announcer of the "Aunt Jenny" program, had been called out of town for the day.

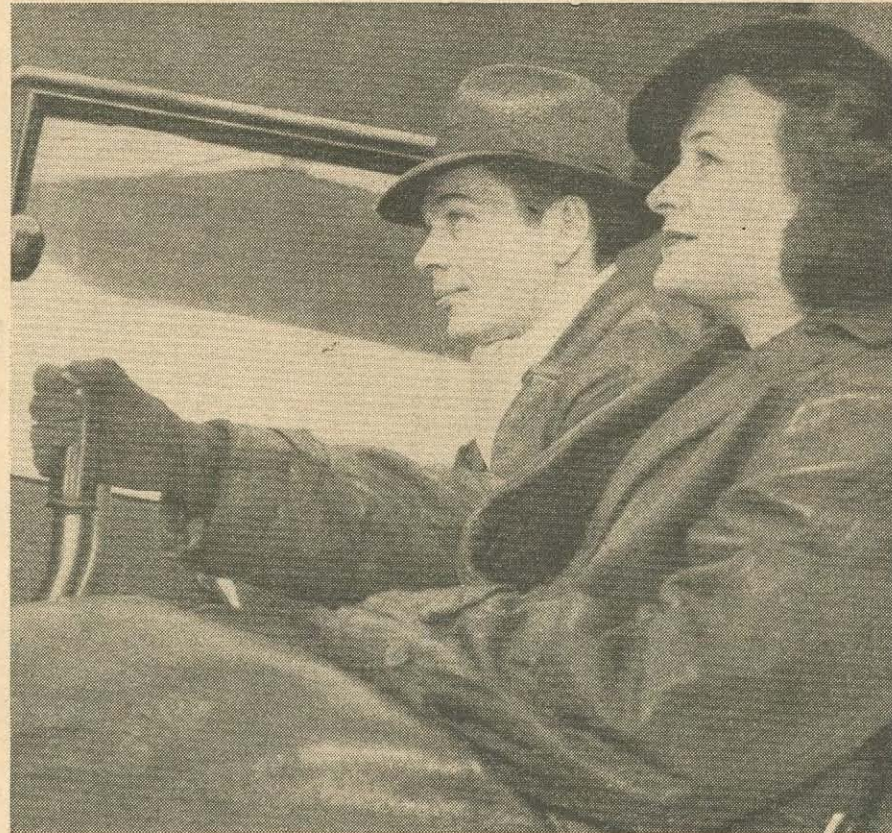

Top: At last Alice Hill (Nancy of MBS' "We Are Four") is fulfilling her ambition to be an aviatrix. She's under tutelage of CBS Announcer John McCormick. Left: Ed Thorgersen, former chief announcer for NBC, brings football news on the Monday and Friday night Lowell Thomas show. Right: When the Ol' Maestro, Ben Bernie, ends his series Tuesday night, he'll probably be Europe-bound for a vacation

playing his theme song, "I'm Just Breezing Along With the Breeze." The story is, Mr. Ford hit the airlines with Fred Waring's orchestra and appropriated the song exclusively. There was nothing left for Breeze to do but get a new song. However, last week the song was given back to him and this time for good. So, from now on, when you hear a program opening with "I'm Just Breezing Along With the Breeze," you'll know it's Maestro Breeze coming on the air.

Saturday night of this week, Jeanette Dowling, who is heard in the serial drama, "Road of Life," will be

groom to remember his anniversary, it is also his birthday.

Enough about romances and marriages. Now let me tell you about a pair of misfortunes that struck the camp of swing music the other Thursday night with the bandleaders coming through for one another in heartwarming fashion. Tommy Dorsey's band was opening at the Hotel Commodore in New York, and midway in the evening Tommy's bass player received word that his father had died at Chambersburg, Pa. The boy wanted to continue because of the importance of the occasion, but Dorsey insisted



Glen Gray and his Casa Lomans alight from their \$40,000 air-conditioned, double-decked, sleeper-coach in Salt Lake City wearing 10-gallon hats, bright scarfs



Ace Trumpeter Grady Watts takes time out for a shave, and shaving on a bus that's in motion is no cinch!



Glen Gray (left), 6-foot-4 maestro, discusses a baggage problem with Al Lewin (center), Bobby Maron



Hailing all the way from Texas, Grady Watts was right at home out west. He enjoyed reposing in his upper berth—with "boots on"



Pianist Joe Hall, Saxophonist Dan D'Andrea, Bass-Tooter Stan Dennis, Trombonist Billy Rauch and Drummer Tony Briglia look 'em over

BAND ON A BUS

GLEN GRAY'S CASA LOMANS GO ON TOUR

SOMETHING of a cross-country record for traveling is claimed by Glen Gray and his Casa Loma Orchestra, who have just settled in Manhattan's Hotel New Yorker for the fall season and an extended airing over CBS on Sunday and Friday nights. Since leaving the swanky Rainbow Room in New York's Rockefeller Center last spring, Gray and his boys have traveled through 39 states, played in 59 different cities, and chalked up a grand total of 16,000 miles in six months' time. It was last April Fool's Day that Gray and his traveling Casa Lomans said good-bye to Broadway, headed south and southwest. Landing in Texas, they were hailed as one of the greatest dance bands to ever "swing out" in the Lone Star State. Then began their trek west, followed by a record-breaking engagement at Los Angeles' famous Palomar. Boarding a \$40,000 air-conditioned, double-deck, stream-lined bus, they began a tour of one-night dances. Up and down the Pacific Coast and Pacific Northwest they traveled. They ate, slept, actually lived on the bus for five weeks, and in that time covered a grand total of 7,700 miles—most of it by night. Returning to New York via the northern route, the much-traveled Casa Lomans are again back home after bringing swing in the sophisticated manner to millions of fans throughout the land.

VOICE OF THE LISTENER

The "Voice of the Listener" letter-forum is a regular feature in Radio Guide each week, offered to the readers as a means for expressing and exchanging opinions about radio.

Each week Radio Guide will publish letters deserving our readers' attention.

FORGET TELEVISION

VOL: I think that radio engineers would do something really worth while for the public if they would perfect some device to eliminate static, rather than devote their time to television problems. Television will spoil the programs for the majority of radio fans, and will therefore be a detriment to the radio industry. At any rate, what we need now is perfect air reception. When our "master minds" of radio eliminate static, it will then be time enough for them to worry about television.—*H. L. Twomey, Green River, Wyo.*

COMPLAINS

Voice of the Listener: One of the most annoying things in radio, as far as I am concerned at least, is the way performers on the air get to talking and laughing among themselves about their jokes while they are on the air. Half the time we can't understand what they are talking about because of the noise. We like to hear what is being said on a program.

Then, too, the advertising done on radio today is really a scream. Now, it happens that we all understand the why of radio advertising, but it is certainly being overdone. They tell us what their product will do, etc. They then repeat it—then they spell it—then they repeat and spell some more. We heard them the first time. The general run of us does appreciate radio and purchases all that we can use of the products that are advertised on the radio.

Why can't we have more old-time songs—songs sung in the old-time way, not their interpretations? Why do singers have to hang on to the last

word until they are black in the face?—*Mrs. A. A. Croir, Welsh, La.*

PLEA FOR VARIETY

Dear VOL: Our radios are almost our only connection with the outside world. We need song and laughter all mixed up in order to keep us plugging along. Life out here in South Dakota is monotonous enough without having

monotonous radio programs. We love Richard Bonelli and Nelson Eddy and their songs, but we need Charlie McCarthy and W. C. Fields, Scotch jokes and French cabaret singers to keep our spirits up to where they must be. I'm all for variety in radio programs because, at least for us out here, it is one of the prime necessities of life.—*Nina Thompson, Pollack, S. D.*

FOR "PAN" LETTERS

VOL: Did it ever occur to those well-meaning souls who occasionally write in to condemn the others who write "pan" letters to, or about, radio's

performers, that the performers might prefer "pan" to "fan" letters? Persons who have reached the top, or near the top, have not done so because they were thin-skinned sensitives who wither at the least chill breeze. They are persons who can take it; who have been smart enough to realize that one must learn to take it if one is to get anywhere in the entertainment profession. Only by knowing their faults can they improve. They can't know their faults if they receive nothing but praise. Let there be an end to this. Not one of the real stars of radio appreciates such silliness.—*M. E. Jollow, Brandon, Manitoba.*

Amazing!.. MIDWEST'S ELECTRIC TOUCH BUTTON TUNING..

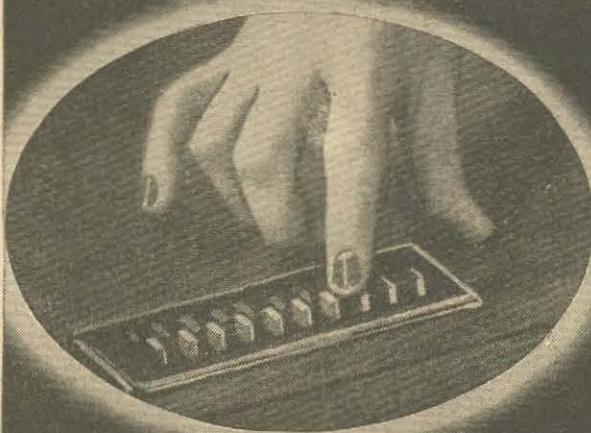

ELECTRIC MOTOR DOES YOUR TUNING!

FACTORY-TO-YOU SAVES 50%



only \$49.95 LESS TUBES
NEW LOW BASE PRICE CHASSIS

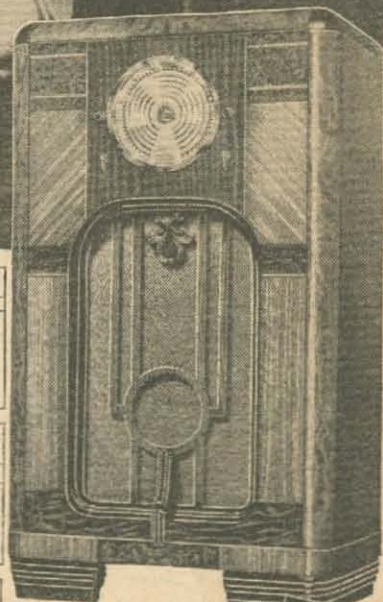
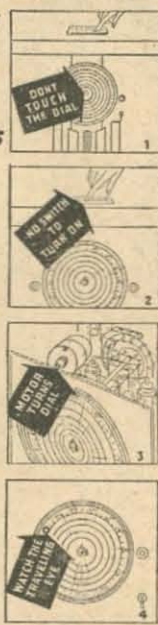

"NOW, HONEY, IT'S YOUR TURN TO TOUCH A BUTTON"

30 DAYS FREE TRIAL
TERMS AS LOW AS 50¢ A WEEK

FLASH! Here's today's biggest radio news—Midwest and only Midwest gives you a combination of Mystic Movie Dial, Traveling Coloray Eye, Phantom Hand and Motorized Tuning! Just touch a button on top of the radio... that's all... and **FLASH!**... your station comes in perfectly tuned, in one second... just like magic... at the exact center of resonance. (You can also tune by hand whenever you desire.)

The famous Midwest factory-to-you plan, proven by 18 years of success, is just as exciting. It enables you to buy at wholesale prices... to save up to 50%... to make your radio dollar go twice as far... and to pay as little as 50 cents a week on the Midwest Easy Pay Plan.

EVEN MORE GLORIOUS TONE
When you tune in a domestic or foreign program on this super 20-tube 6-wave band 12,000-mile-range Motorized Midwest, you hear it with a new clarity, new depth and an intensity of feeling. Glorious, crystal-clear concert realism and brilliant foreign reception are now realities. Super power and 101 advanced features

enable you to bring in weak distant foreign stations like "locals." Now delight in American, Canadian, Police, Amateur, Airplane, ship broadcasts... and finest Foreign programs.

30 Days FREE Trial In Your Home
Act at once on this unusual factory-to-you offer. We send any Midwest radio you desire to your home. You use it 30 days, and compare it with other radios you have owned or heard. You are triply protected with One-Year Warranty, Money-Back, and Foreign Reception Guarantees. **Send for FREE 1938 Catalog**

Do not confuse Midwest "Instant" Motorized Tuning with ordinary so-called "Touch-Button" radios that require 3 to 5 times as long to tune... and on which you have to turn switches and controls. You don't even have to turn the Midwest on, or handle any controls... it does everything itself. **SERVICE MEN:** Join nation-wide Midwest service organization. Write for free details.

PASTE COUPON ON 1¢ POSTCARD... OR Write Today!

MIDWEST RADIO CORPORATION
Dept. EB94, Cincinnati, O.
Send me your new FREE catalog and complete details of your liberal 30-day FREE trial offer. (Special offer and prices prevail only when dealing direct with factory by mail.)

Name _____
Address _____
Town _____ State _____
User-Agents Make Easy Extra Money. Check Here for details
 Check Here for 1938 BATTERY catalog

STATEMENT OF THE OWNERSHIP, MANAGEMENT, CIRCULATION, ETC., REQUIRED BY THE ACT OF CONGRESS OF MARCH 3, 1933

Of Radio Guide published Weekly at Chicago, Illinois for October 1st, 1937.

State of Illinois, County of Cook, ss: Before me, a Notary Public in and for the State and county aforesaid, personally appeared George d'Utassy, who, having been duly sworn according to law, deposes and says that he is the Business Manager of the Radio Guide and that the following is, to the best of his knowledge and belief, a true statement of the ownership, management (and if a daily paper, the circulation), etc., of the aforesaid publication for the date shown in the above caption, required by the Act of August 24, 1912, embodied in section 411, Postal Laws and Regulations, printed on the reverse of this form, to wit:

1. That the names and addresses of the publisher, editor, managing editor, and business managers are: Publisher, Regal Press, Inc., 441 Plymouth Court, Chicago, Illinois.

2. That the owner is: (If owned by a corporation, its name and address must be stated and also immediately thereunder the names and addresses of stockholders owning or holding one per cent or more of total amount of stock. If not owned by a corporation, the names and addresses of the individual owners must be given. If owned by a firm, company, or other unincorporated concern, its name and address, as well as those of each individual member, must be given.)

3. That the known bondholders, mortgagees, and other security holders owning or holding 1 per cent or more of total amount of bonds, mortgages, or other securities are: (If there are none, so state.) None.

4. That the two paragraphs next above, giving the names of the owners, stockholders, and security holders, if any, contain not only the list of stockholders and security holders as they appear upon the books of the company but also, in cases where the stockholder or security holder appears upon the books of the company as trustee or in any other fiduciary relation, the name of the person or corporation for whom such trustee is acting, is given; also that the said two paragraphs contain statements embracing affiant's full knowledge and belief as to the circumstances and conditions under which stockholders and security holders who do not appear upon the books of the company as trustees, hold stock and securities in a capacity other than that of a bona fide owner; and this affiant has no reason to believe that any other person, association, or corporation has any interest direct or indirect in the said stock, bonds, or other securities than as so stated by him.

5. That the average number of copies of each issue of this publication sold or distributed, through the mails or otherwise, to paid subscribers during the twelve months preceding the date shown above is... (This information is required from daily publications only.) (Signed) GEORGE D'UTASSY, Business Manager. Sworn to and subscribed before me this 28th day of September, 1937. BERTHA SHULMAN. (My commission expires January 3rd, 1940.)

MIDWEST Factory-to-You RADIOS
DEPT. EB-94, MIDWEST RADIO CORPORATION...CINCINNATI, OHIO, U.S.A.
Manufacturers of Quality Radios Since 1920



The SWALLOWS of San Capistrano

SO CONFIDENT is NBC of the annual departure of 5,000 mysterious swallows from the eaves of San Juan Capistrano Mission in California this Saturday, that Announcer Buddy Twiss will be on hand to describe the flight—for the third successive year. Every October 23, St. John's Day, these golden-breasted birds gather over the mission, take a last drink from the fountain and fly off across the Pacific. Where they go, nobody knows. But the swallows never miss—each year they fly away at the appointed time and return in the same manner. So amazing is the behavior of the birds that even ornithologists are puzzled. Preliminary explanation of the flight will be described this Friday, and on Saturday microphones will pick up the actual sounds of their exodus.

Please refer to the program section for actual broadcast time listings

Photos by Hal Bock



Driven out of other buildings in San Juan, swallows were allowed by mission fathers to build nests in this old church, erected by peons nearly 200 years ago. Above: Rev. Father Arthur L. Hutchinson of the mission shows visitors where swallows nest

Candid cameramen have little luck in photographing the swallows. Before daybreak they take their young out for flying practise, don't return till late at night. Right: Father Hutchinson and Buddy Twiss feed pigeons, which also stay at mission

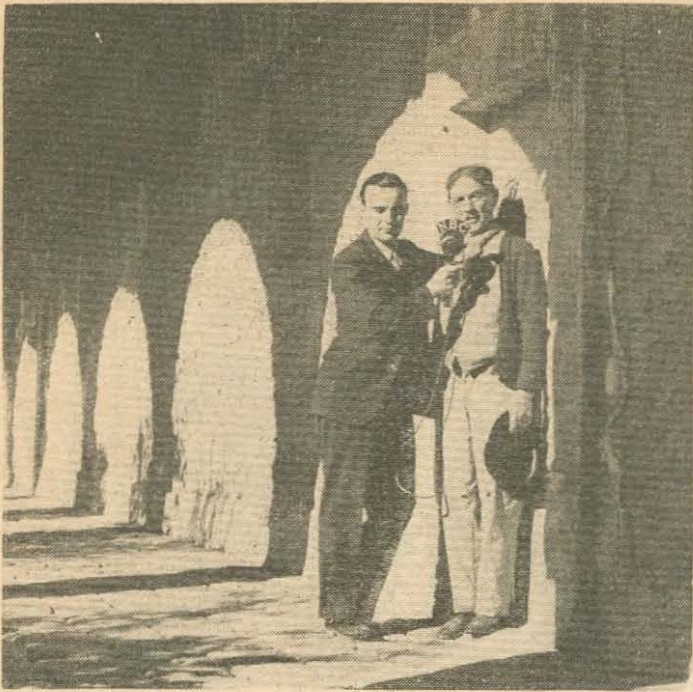

Each year 78-year-old Ramon Yorba chants a hymn of hope for the departing swallows. Ramon has worked around the mission since childhood. Left: Homes of the swallows. They are made of mud and sticks



Children taught by the nuns of San Juan sing as the swallows depart. Some say the birds fly to little-known islands, some say Africa—but where, no one really knows

The mission was built in 1776 by Father Junipero Serra, demolished in 30 minutes by an earthquake 161 years ago, killing 30 persons. Below: Inspecting ruins



Since NBC began broadcasting the departure and return of the swallows, visitors flock to the mission, pay 25c admission, buy grain to feed pigeons, small souvenirs or pottery from Yreno Mendoza (above)

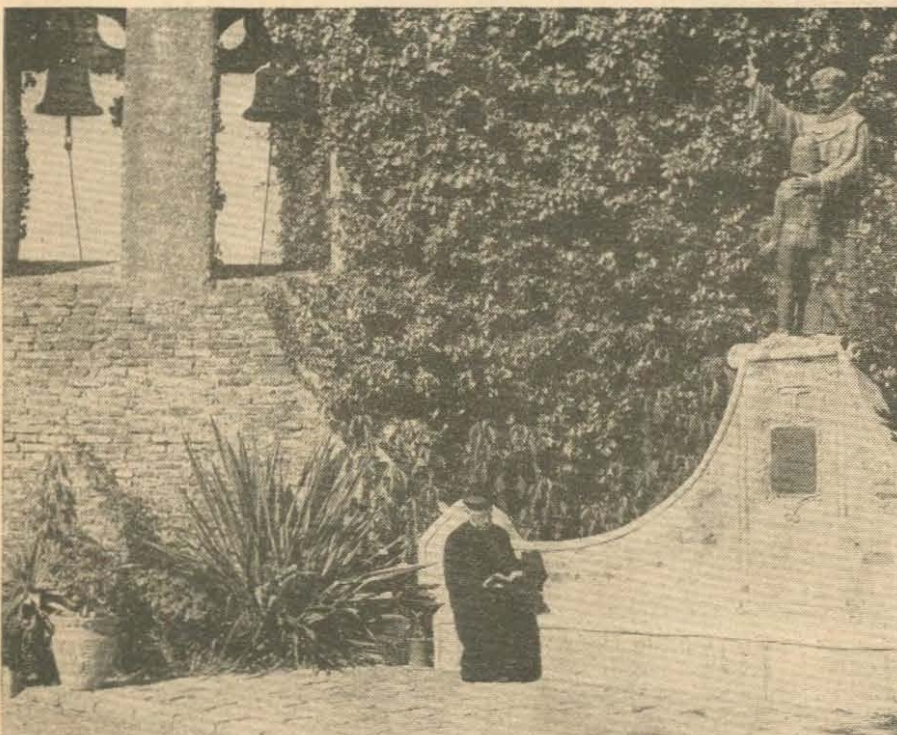

Tagging the swallows, in hopes that some sea captain might recognize them and thus reveal their secret destination, is impossible—for the minute a bird leaves the flock, the swallows abandon it. Above: Near these 200-year-old bells stands the statue of Father Junipera Serra

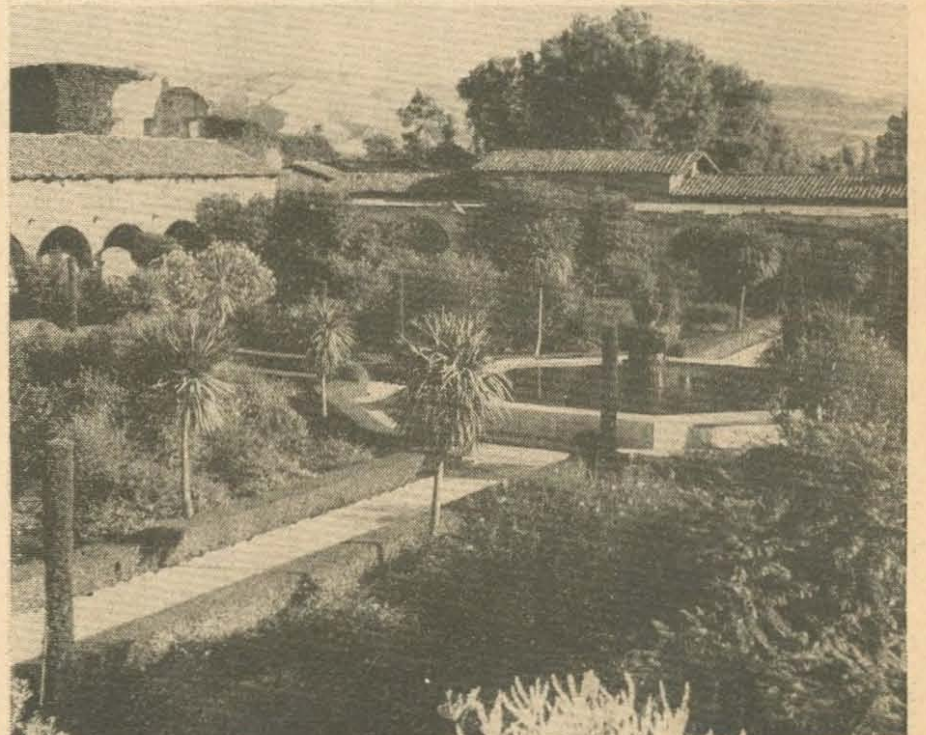

Every cent received from tourists who are attracted by the story of the swallows goes toward reconstruction work and keeping up the beautiful gardens above. Actually, the swallows, which were allowed to seek refuge at the mission, are now rebuilding it. They are repaying their debt of gratitude

IN THE BACKGROUND

BY MARGOT MANNING

SOON after Peter came to town, his illustrious papa, Charles Siverson, introduced the use of a complete musical background to radio drama. Soon after Peter entered school, his papa became musical director of WHAM, Stromberg-Carlson's 50,000-watt station at Rochester, New York, a city noted for its devotion to the divine art of music. Charles Siverson is WHAM's musical director . . . and . . . Peter's father.

Peter is the sun in his papa's sky, the inspiration of his papa's lofty achievements. And Peter's mama is no less so. Virginia Siverson was born in Hollywood . . . came to live in Rochester when her mother was widowed in the great War. As a young girl eight years ago, Virginia's dramatic beauty attracted the attention of Alexander Leventon, nephew of Nazimova the Dramatic, concert master of the Rochester Philharmonic, and a photographer of distinction. The resultant print took first prize at a famous salon and was widely exhibited.

The meeting of Virginia and Charles Siverson is as romantic as a serenade. Charles, captivated by the exquisite charm revealed in her expressive face, tried in vain to locate the original of the portrait. Call it fate, if you like, but when Charles had nearly abandoned hope, he came face to face with his ideal in the lobby of his apartment house. She and her mother had been living across the hall!

Some years before Siverson met Peter's mama, he made his musical debut in a somewhat unique manner. As he ruefully recalls: "I was playing tympani on the stage of a large Buffalo theater where our class was celebrating high-school graduation. The conductor had previously instructed me that the occasion was too portentous for any rat-a-tatting. Somewhat overcome by various aspects of the momentous event, I zealously brought down my sticks, missed the correct destination, struck instead the side of the big drum, and sent it bounding blithely across the stage amid the frozen horror of my fellows; while I, following through, sprawled flat amid the tinkling cymbals!"

CHARLES SIVERSON is son of the president of the Buffalo Belting and Weaving Company. As Charles had no particular musical background, his father, an astute and practical businessman, felt that an investment in an only possible bachelor of music degree offered no specific promise of returns.

But as Charles observed: "Dad made a bargain with me, and considering his candid opinion of my future as a musician, it was decent of him. He established a trust fund to pay my living-expenses for one year at the Eastman School of Music. If, at the end of that year, I had reached a certain proficiency in my progress, he would see me through. Otherwise, he would wash his hands of the whole matter."

"So you see," Charles pointed out, "I had to make good."

"I won a four-year scholarship at the Eastman School. Eight scholarships, in all, saw me through my semesters at the Eastman . . . four were financial and four honorary scholarships. I specialized in composition and theory, and I am very proud of my two years of post-graduate work with Eugene Goossens."

While a student at the Eastman, Charles' exceptional abilities were recognized, and he was asked to conduct the "Little Symphony" orchestra in Kilbourn Hall, sanctum sanctorum of the musically elite.

"In 1930 I received by bachelor of music degree. But I still needed a year's residence at college, plus a thesis, to get my master's degree. Then I set out with the purpose of being

a symphonic conductor, but I found more immediate opportunity in the field of radio.

"How did I get my job here at WHAM?" repeated Director Siverson. "I spoke to Mr. Fay about doing the musical arrangements, he tried me out, and as they needed someone in that capacity at that time, I got the job."

Charles Siverson refrained from mentioning the numerous other applicants, some more experienced, clamoring for the same appointment. But that is the way of little black-eyed Peter's papa. Unassuming achievement, to put it tersely.

"I am told," he continued, "that I was one of the first to see the possibilities of the use of music on radio dramatizations. Music, at the time that I entered the field, was being used merely to separate scenes; you know, the blare of trumpets, and to start



Not generally known, two persons keep Charles Siverson out front!

programs with a fanfare. I commenced my musical experiments with the Blue Coal program—"The Shadow." It was the "Shadow" which started the use of musical backgrounds for dramatic scenes. I often used original music, which I wrote especially for creating a mood, or I made arrangements of compositions to fit scenes and enhance effects.

"That was about 1933, and I feel that up until that time music had not been used to its fullest advantage in connection with dramas on the networks. At the present time, the NBC Radio Guild is a particularly fine example of the really clever use of musical color as 'atmosphere' to heighten a climax.

THE same year, we held our celebration on the occasion of raising our wattage from 5,000 to 25,000. Jessica Dragonette appeared on WHAM, and the Harding Sisters, Jones and Hare, the Pickens Sisters, Ray Perkins and Milton Cross, all in person. I had the honor of conducting that auspicious program.

"Two years later we raised our power to 50,000 watts and again celebrated with an all-star airshow.

"However, the most auspicious occasion in my life, that is, my private life, was the day I met Peter's mother. Everything seemed to come my way after that. And the day that little Peter arrived marked the beginning of my rise toward my present status . . . musical director of WHAM . . . and . . . Peter's pop."

RADIO GUIDE'S X-WORD PUZZLE

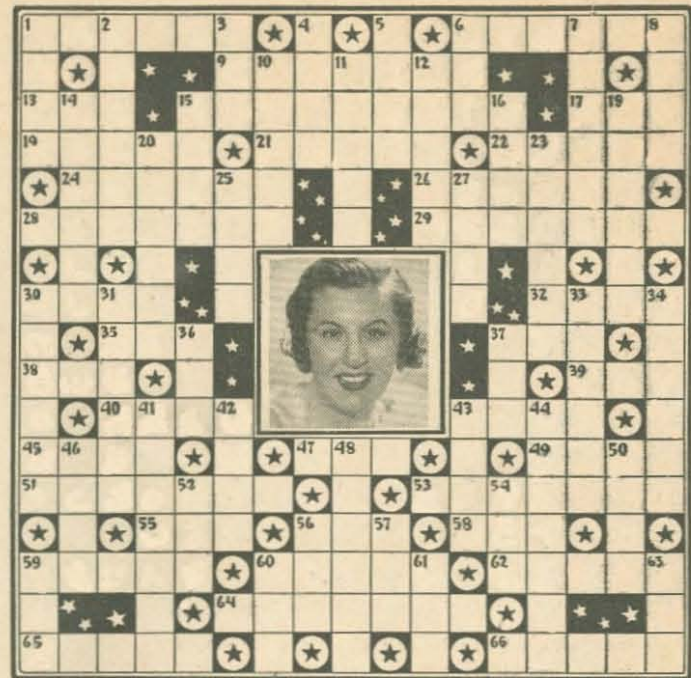

HORIZONTAL

1. Walter —, baritone
6. Forest timber sawed for market
9. Perfume
13. Ancient
15. To amuse
17. A passing fashion
19. Conductor Detroit Symphonic orchestra
21. It takes a bow
22. Hard black wood
24. — Janssen, conductor
26. Major — Bowes
28. Last name star in the portrait
29. Usually served last at dinner
30. Cloth
32. Eft
35. A month
37. Greek letter
38. To be under obligation for
39. Child's plaything
40. Nelson —, announcer
43. Bend or curve
45. Roger Wolfe —, band-leader
47. To work on closely
49. City in Nevada
51. Perfumed
53. Norma —, movie star
55. Vase
56. Emmet
58. Still, moreover
59. — Venuta, songstress

50. Journalistic "beat"
62. Loans
64. Masculine name
65. Louie —, bandleader
66. Publish

VERTICAL

1. Joe —, comedian
2. — Brown, "Husbands and Wives"
3. Short for Leonard
4. Employer
5. Preposition
6. A wreath in Hawaii
7. Earlier than

Solution to Puzzle Given Last Week



WANT TO SWAP?

(Continued from Page 7)

Strategically placed in his shop and warehouse, which contains the vault with its dazzling trays of precious gems, are loaded guns. The walls are circled with tubes of methane gas, releasable at a moment's notice. Armed guards are always on the job.

Some typical Redshaw deals? He pondered the question briefly, came up with this list of trades: A 150-stone diamond platinum ring for a carload of nails; a cow for a piano; a fur coat for a dog; a gun for several suits of clothes; a raccoon coat for 1,000 cans of red paint.

EVERY class, creed and nationality goes to Granville to trade. Under Redshaw's roofs are golf sets once owned by pre-depression millionaires; jewels of European nobles; hunting dogs accepted from sportsmen who went broke keeping up with the Joneses. He's a hard-headed dealer, but a philanthropist as well. He will take a loss any day to preserve a

friendship. He finances half the farms around Granville, and at low cost.

Surprisingly, this gentleman who literally has talked his way to fame and fortune was a little worried about what to say to the radio audience. But I'll wager he says the right thing when the time comes. A microphone won't terrify him more than did five kidnaping hooligans, nor more than does a parade of customers hoping to outwit him at trading. On the air Tuesday night, John Redshaw will probably make a fair trade, swapping his time for your attention!

At any rate, I hope you're listening. When you consider Mr. Redshaw's achievement in a remote and sparsely settled community you will agree he belongs on an inspirational program like Bard Guest's "It Can Be Done."

"It Can Be Done" may be heard Tuesday over an NBC network at: EST 8:30 p.m. — CST 7:30 p.m. MST 6:30 p.m. — PST 5:30 p.m.

Your Instant Program Locator and Selector

Acme Paint Co. Smiling Ed McConnell, Sun. 5:30 p.m. NBC-B.

Adair, Frances. Johnny Presents (Philip Morris) Tue. 8 p.m. (11:30 p.m. for West) NBC-R; Sat. 8:30 p.m. (11:30 p.m. for West) CBS.

Admiracion Laboratories, Inc. Fun in Swing Time; Tim & Irene, Sun. 6:30 p.m. MBS.

Alemite. Horace Heidt, Mon. 8 p.m. (12 mid. for West) CBS.

Alka-Seltzer. Uncle Ezra, Mon., Wed., Fri. 7:15 p.m. (11:15 p.m. for West) NBC-R; National Barn Dance, Sat. 9 p.m. and 11 p.m. NBC-B.

Allen, Stuart. Your Hit Parade (Lucky-Strike), Wed. 10 p.m. NBC-R; Sat. 10 p.m. CBS.

Amateur Hour. Chrysler, Thurs. 9 p.m. CBS.

Ameche, Don. Chase & Sanborn, Sun. 8 p.m. NBC-R.

American Album of Familiar Music. (Bayer Aspirin), Sun. 9:30 p.m. NBC-R.

American Can. Ben Bernie's Orch.; Vass Family, Tues. 9 p.m. NBC-R.

American Radiator. Fireside Recitals; Helen Marshall; Sigurd Nilssen, Sun. 7:30 p.m. NBC-R.

Amos 'n' Andy. (Pepsodent), Mon. thru Fri. 7 and 11 p.m. NBC-R.

Anacin. Our Gal, Sunday; Mon., Tues., Wed. 12:45 p.m. CBS; Easy Aces, Tues., Wed., Thurs. 7 p.m. NBC-B; Just Plain Bill, Mon. thru Fri. 10:30 a.m. (1:45 p.m. for West) NBC-R.

Arnell, Amy. Thirty Minutes in Hollywood (Local Co-operative Campaign), Sun. 6 p.m. MBS.

Arnold Grimm's Daughter. (Gold Medal), Mon. thru Fri. 1:30 p.m. CBS.

Aunt Jenny's Real Life Stories. (Spry), Mon. thru Fri. 11:45 a.m. (2:15 p.m. for West) CBS.

Aunt Jemima. (Quaker Oats), Tues. thru Sat. 9:45 a.m. NBC-B.

Austin, Gene. Cocomalt, Sun. 6 p.m. CBS.

Austin, William. Camels, Tues. 9:30 p.m. CBS.

Bab-O. David Harum, Mon. thru Fri. 11 a.m. NBC-R.

Bachelor's Children. (Cudahy Packing Co.), Mon. thru Fri. 11:15 a.m. MBS; (Old Dutch Cleanser), Mon. thru Fri. 9:45 a.m. CBS.

Backstage Wife. Dr. Lyons, Mon. thru Fri. 11:15 a.m. NBC-R.

Baker, Kenny. Jell-O, Sun. 7 p.m. (11:30 p.m. for West) NBC-R.

Baker, Phil. Gulf Oil, Sun. 7:30 p.m. CBS.

Banking Group. Philadelphia Orch., Mon. 9 p.m. NBC-B.

Barnsdall. Fun Bug, Sun. 2 p.m. CBS.

Barrett, Sheila. Time of Your Life (Gruen Watch), Sun. 5:30 p.m. NBC-R.

Barrie, Wendy. Variety Show (Log Cabin Syrup), Sat. 8:30 p.m. (12:30 a.m. for West) NBC-R.

Barris, Harry. Camels, Tues. 9:30 p.m. CBS.

Bayer Aspirin. American Album of Familiar Music; Jean Dickenson; Frank Munn, Sun. 9:30 p.m. NBC-R; Famous Actors' Guild; Helen Menken, Tues. 7:30 p.m. CBS.

Beetle & Bottle. Gulf Oil, Sun. 7:30 p.m. CBS.

Behind Prison Bars. Sloan's Liniment, Mon. 10 p.m. NBC-B.

Belcher, Jerry. Interesting Neighbors (Fitch Co.), Sun. 7:45 p.m. (11 p.m. for West) NBC-R.

Bennett, Lois. Waltz Time (Phillips), Fri. 9 p.m. NBC-R.

Benny, Jack. Jell-O, Sun. 7 p.m. (11:30 p.m. for West) NBC-R.

Bergen, Edgar. (Chase & Sanborn), Sun. 8 p.m. NBC-R.

Bernie, Ben, orch. American Can, Tues. 9 p.m. NBC-B.

Betty & Bob. (Gold Medal), Mon. thru Fri. 1 p.m. CBS.

Bicycle Party. Cycle Trades, Sun. 3:30 p.m. NBC-R.

Big Sister. (Rinso), Mon. thru Fri. 11:30 a.m. (2 p.m. for West) CBS.

Bond Bread. Guy Lombardo's orch., Sun. 5:30 p.m. CBS.

Borax. Death Valley Days, Fri. 8:30 p.m. NBC-B.

Bowes, Edward, Major. Amateur Hour (Chrysler), Thurs. 9 p.m. CBS.

Bromo-Seltzer. Hollywood News; Sid Skolsky, Wed. 8:30 p.m. NBC-B.

Burns & Allen. (Grape Nuts), Mon. 8 p.m. (10:30 p.m. for West) NBC-R.

Burns, Bob. Kraft Music Hall, Thurs. 10 p.m. NBC-R.

Busse, Henry, orch. (Mar-Oil), Sun. 11:45 a.m. NBC-R.

Butterworth, Charles. Hollywood Mardi Gras (Packard), Tues. 9:30 p.m. NBC-R.

C. F. Mueller Co. Kitchen Cavalcade, Mon. thru Fri. 10:45 a.m. NBC-B.

Calumet Baking Powder. Kate Smith; Henry Youngman; Jim Crowley; Jack Miller's Orch., Thurs. 8 p.m. (11:15 for West) CBS.

Camay. Pepper Young, Mon. thru Fri. 10:30 a.m. NBC-B & 3 p.m. NBC-R.

Camels. Jack Oakie; Stuart Erwin; Raymond Hatton; William Austin; Helen Lind; Harry Barris, Tues. 9:30 p.m.; Swing School; Benny Goodman's Orch., Tues. 10 p.m. CBS.

Campana. Vanity Fair, Mon. 8:30 p.m. NBC-B; First Nighter, Fri. 10 p.m. NBC-R.

Campbell's Soup. Hollywood Hotel; Ken Murray; Oswald; Anne Jamison; Raymond Paige's orch.; Jerry Cooper; Frances Langford, Fri. 9 p.m. CBS.

Cantor, Eddie. (Texaco), Wed. 8:30 p.m. (11:30 p.m. for West) CBS.

Carborundum Band. Sat. 7:30 p.m. CBS.

Carlay, Rachel. Manhattan Merry-Go-Round (Dr. Lyons), Sun. 9 p.m. NBC-R.

Carlisle, Kitty. Songshop (Coca-Cola), Fri. 10 p.m. CBS.

Carol Kennedy's Romance. Heinz, Mon. thru Fri. 11:15 a.m. (3:15 p.m. for West) CBS.

Carnation Milk. Lullaby Lady, Mon. 10 p.m. NBC-R.

Carson Robison's Buckaroos. Musterole, Mon. Wed. Fri. 1:15 p.m. MBS.

Carter, Boake. (Philco), Mon. Wed. Fri. 7:45 p.m. (11:15 p.m. for West) CBS.

Cavalcade of America. Du Pont, Wed. 8 p.m. (12 mid. for West) CBS.

Chase & Sanborn. Don Ameche; Nelson Eddy; Edgar Bergen; Charlie McCarthy; W. C. Fields; Dorothy Lamour, Sun. 8 p.m. NBC-R.

Chesterfield. Andre Kostelanetz' Orch., Wed. 9 p.m.; Music from Hollywood; Hal Kemp's Orch.; Alice Faye, Fri. 8:30 p.m. (11:30 p.m. for West); Football News; Eddie Dooley, Thurs. Sat. 6:30 p.m. (8:30 p.m. for West) CBS.

Chevrolet. Romantic Rhythms; Barry McKinley; Sally Nelson; Seymour Simon's Orch., Sun. 6:30 p.m. CBS.

Chipso. Road of Life, Mon. thru Fri. 11:15 a.m. NBC-B & 4:45 p.m. NBC-R.

Chrysler. Amateur Hour; Major Bowes, Thurs. 9 p.m. CBS.

Circumstantial Evidence Thrills. Johnny Presents (Philip Morris), Sat. 8:30 p.m. (11:30 p.m. for West) CBS.

Cities Service Concert. Lucille Manners, Fri. 8 p.m. NBC-R.

City Desk. Johnny Presents (Philip Morris), Sat. 8:30 p.m. (11:30 p.m. for West), CBS.

Coca-Cola. Song Shop; Kitty Carlisle; Frank Crumit; Reed Kennedy; Alice Cornett, Fri. 10 p.m. CBS.

Cocomalt. Joe Penner, Gene Austin; Julie Gibson; Jimmie Grier's Orch., Sun. 6 p.m. CBS.

Colgate. Gang Busters; Phillips Lord, Wed. 10 p.m. CBS.

Commentator Forum. Commentator Magazine, Sun. 9:30 p.m. & Thurs. 10 p.m. MBS.

Commentator Magazine. Commentator Forum, Sun. 9:30 p.m. & Thurs. 10 p.m. MBS.

Conner, Nadine. Maxwell House Show Boat, Thurs. 9 p.m. (12:15 a.m. for West) NBC-R.

Cooper, Jerry. Hollywood Hotel (Campbell's Soup), Fri. 9 p.m. CBS.

Court of Missing Heirs. Skelly, Mon. 7 p.m. CBS.

Cravens, Kathryn. News Thru a Woman's Eyes (Pontiac), Mon., Wed., Fri. 2 p.m. (5:30 p.m. for West) CBS.

Crocker, Betty. Gold Medal, Wed. Fri. 1:15 p.m. CBS.

Crosby, Bing. Kraft Music Hall, Thurs. 10 p.m. NBC-R.

Cross, Glenn. Johnny Presents (Philip Morris), Tues. 8 p.m. (11:30 p.m. for West) NBC-R; Sat. 8:30 p.m. (11:30 p.m. for West) CBS.

Cross, Milton J. Magic Key (RCA), Sun. 2 p.m. NBC-B.

Crowley, Jim. (Calumet Baking Powder), Thurs. 8 p.m. (11:15 p.m. for West) CBS.

Crumit, Frank. Songshop (Coca-Cola), Fri. 10 p.m. CBS.

Cudahy Packing Co. Bachelor's Children, Mon. thru Fri. 11:15 a.m. MBS.

Cycle Trades. Bicycle Party; Swore & Lubin; Bills Slater; Hugo Mariani's Orch., Sun. 3:30 p.m. NBC-R.

Dafoe, A. R., Dr. Lysol, Mon. Wed. Fri. 4:45 p.m. CBS.

Dari-Rich. While the City Sleeps, Mon. Wed. Fri. 5:15 p.m. NBC-R.

David Harum. (Bab-O), Mon. thru Fri. 11 a.m. NBC-R.

Death Valley Days. (Borax), Fri. 8:30 p.m. NBC-B.

Delaware, Lackawanna & Western Coal. The Shadow, Sun. 4 & 5:30 p.m. MBS.

Devine, Andy. Jell-O, Sun. 7 p.m. (11:30 p.m. for West) NBC-R.

Dickenson, Jean. American Album (Bayer Aspirin), Sun. 9:30 p.m. NBC-R.

Dr. Lyons. Manhattan Merry-Go-Round; Rachel Carlay; Pierre L'Ekreun, Sun. 9 p.m. NBC-R.

Backstage Wife, Mon. thru Fri. 11:15 a.m. NBC-R.

Dog Heroes. Modern Food, Sun. 4:45 p.m. NBC-B.

Dona Ray Cosmetics. Lloyd Pantages, Sun. 2 p.m. (11 p.m. for West) CBS.

Dooley, Eddie. Football News (Chesterfield), Thurs. Sat. 6:30 p.m. (8:30 p.m. for West) CBS.

Dorsey, Tommy, Orch. (Raleigh & Kool), Fri. 10 p.m. NBC-B.

Drano. Hello Peggy, Wed. & Fri. 11:45 a.m. NBC-R.

Drene. Hollywood Gossip; Jimmie Fidler, Tues. & Fri. 10:30 p.m. NBC-R.

Duart Cosmetics. Passing Parade; John Nesbit, Sun. 9 p.m. MBS.

Durbine, Deanna. (Texaco), Wed. 8:30 p.m. (11:30 p.m. for West) CBS.

Du Pont. Cavalcade of America, Wed. 8 p.m. (12 mid. for West) CBS.

Duchin, Eddy, orch. Elizabeth Arden Cosmetics, Wed. 8 p.m. NBC-B.

Dumont, Paul. Varsity Show (Pontiac), Fri. 9 & 10:30 p.m. NBC-B.

Eastman, Mary. Saturday Night Serenade (Pet Milk), Sat. 9:30 p.m. CBS.

Easy Aces. (Anacin), Tues., Wed., Thurs. 7 p.m. NBC-B.

Eddy, Nelson. (Chase & Sanborn), Sun. 8 p.m. NBC-R.

Edna Wallace Hopper Cosmetics. Romance of Helen Trent, Mon. thru Fri. 12:30 p.m. CBS.

Elizabeth Arden Cosmetics. Eddy Duchin's orch., Wed. 8 p.m. NBC-B.

Elman, Dave. Hobby Lobby (Hudson Motors), Wed. 7:15 p.m. (10:30 p.m. for West) CBS.

Erwin, Stuart. Camels, Tues. 9:30 p.m. CBS.

F & F Cough Drops. Jenny Peabody, Mon., Wed., Fri. 3:30 p.m. CBS.

Famous Actors' Guild. Bayer Aspirin, Tues. 7:30 p.m. CBS.

Famous Jury Trials. Mennen Co., 10 p.m. MBS.

Faye, Alice. Music from Hollywood (Chesterfield), Fri. 8:30 p.m. (11:30 p.m. for West) CBS.

Fibber McGee & Molly. (Johnson's Wax), Mon. 9 p.m. (12 mid. for West) NBC-R.

Fidler, Jimmie. Hollywood Gossip (Drene), Tues. & Fri. 10:30 p.m. NBC-R.

Fields, W. C. (Chase & Sanborn), Sun. 8 p.m. NBC-B.

Fio-Rito, Ted. orch. Variety Show (Log Cabin Syrup), Sat. 8:30 p.m. (12:30 a.m. for West) NBC-B.

Fireside Recitals. American Radiator, Sun. 7:30 p.m. NBC-R.

Firestone. Margaret Speaks; Alfred Wallenstein, Mon. 8:30 p.m. (11:30 p.m. for West) NBC-R.

First Nighter. Campana, Fri. 10 p.m. NBC-R.

Fischer, George. Jergens, Sun. 9:30 & 11:15 p.m. NBC-B.

Fitch Co. Interesting Neighbors; Jerry Belcher, Sun. 7:45 p.m. (11 p.m. for West) NBC-R.

Fleischmann. Ozzie Nelson's Orch.; Harriet Hilliard; Peg Murray, Sun. 7:30 p.m. NBC-B.

Florida Citrus Commission. Emily Post, Tues., Thurs. 10:30 a.m. CBS.

Follow the Moon. Pebeco, Mon. thru Fri. 5 p.m. CBS.

Ford. Sunday Evening Hour; Jose Iturbi, Sun. 9 p.m.; Watch the Fun Go By; Al Pearce; Arline Harris, Tues. 9 p.m. (12 mid. for West) CBS.

Football News. (Chesterfield), Thurs. Sat. 6:30 p.m. (8:30 p.m. for West) CBS.

Friedman, Benny. Sunday Morning Quarter Back (Parker Watch), Sun. 11:30 a.m. MBS.

Fulton, Jack. Poetic Melodies (Wrigley's), Mon. thru Fri. 7 & 11 p.m. CBS.

Fun Bug. Barnsdall, Sun. 2 p.m. CBS.

Fun in Swing Time. (Admiracion Laboratories, Inc.), Sun. 6:30 p.m. MBS.

Furest, Hans. Rising Musical Star (Sealtest), Sun. 10 p.m. NBC-R.

Gang Busters. Colgate, Wed. 10 p.m. CBS.

George, Florence. Hollywood Mardi Gras (Packard), Tues. 9:30 p.m. NBC-R.

General Electric. Hour of Charm; Phil Spitalny's Girl Orch., Mon. 9:30 p.m. NBC-R.

General Motors Concerts. Erno Rapee, Sun. 8 p.m. NBC-B.

Get Thin to Music. Wallace Biscuit, Mon. thru Sat. 10:30 a.m. MBS.

Gibson, Freddie. Your Hit Parade (Lucky Strike), Wed. 10 p.m. NBC-R; Sat. 10 p.m. CBS.

Gibson, Julie. Cocomalt, Sun. 6 p.m. CBS.

Girl Alone. (Kellogg), Mon. thru Fri. 12 noon. NBC-R.

Goldbergs. (Oxydol), Mon. thru Fri. 12:15 p.m. CBS.

Gold Medal. Betty & Bob, Mon. thru Fri. 1 p.m.; Hymns of All Churches, Mon., Tues., Thurs. 1:15

p.m.; Betty Crocker, Wed. & Fri. 1:15 p.m.; Arnold Grimm's Daughter, Mon. thru Fri. 1:30 p.m.; Hollywood in Person, Mon. thru Fri. 1:45 p.m. CBS.

Goodwill Hour. MacFadden Publishing, Sun. 10 p.m. MBS.

Goodman, Al. Your Hit Parade (Lucky Strike), Sat. 10 p.m. CBS.

Goodman, Benny. Orch. Swing School (Camels), Tues. 10 p.m. CBS.

Gordon Baking Co. Lone Ranger, Mon. Wed. Fri. 7:30 & 8:30 p.m. (10:30 p.m. for West) MBS.

Gordon, Richard. Rising Musical Star (Sealtest), Sun. 10 p.m. NBC-R.

Grand Central Station. (Listerine), Fri. 8 p.m. NBC-B.

Grape Nuts. Burns & Allen; Ray Noble's Orch.; Tony Martin, Mon. 8 p.m. (10:30 p.m. for West) NBC-R.

Grier, Jimmie, orch. Cocomalt, Sun. 6 p.m. CBS.

Griffin Polish. Time to Shine; Barry McKinley, Mon. 7 p.m. NBC-B.

Grove Laboratories, Inc. Gen. Hugh Johnson, Mon., Thurs. 8 p.m. Tues., Wed. 10 p.m. NBC-B.

Gruen Watch. Time of Your Life; Sheila Barrett; Graham McNamee; Joe Rines' Orch., Sun. 5:30 p.m. NBC-R.

Guest, Edgar. It Can Be Done (Household Finance), Tues. 8:30 p.m. NBC-B.

Guiding Light. (White Naphtha), Mon. thru Fri. 4:45 p.m. NBC-R.

Gulf Oil. Phil Baker; Patsy Kelly; Beetle & Bottle, Sun. 7:30 p.m. CBS.

Haley, Jack. Variety Show (Log Cabin Syrup), Sat. 8:30 p.m. (12:30 a.m. for West) NBC-R.

Hammerstein Music Hall. (Kolyos), Fri. 8 p.m. CBS.

Harris, Arlene. Watch the Fun Go By (Ford), Tues. 9 p.m. (12 mid. for West) CBS.

Harris, Phil, orch. Jell-O, Sun. 7 p.m. (11:30 p.m. for West) NBC-R.

Hatton, Raymond. Camels, Tues. 9:30 p.m. CBS.

Hearn, Sam. Jell-O, Sun. 7 p.m. (11:30 p.m. for West) NBC-R.

Heatter, Gabriel. We, The People (Sanka Coffee), Thur. 7:30 p.m. (10:30 p.m. for West) CBS.

Hecker's H-O Products. Myra Kingsley, Mon. thru Fri. 11:45 a.m. (1:30 p.m. for West) MBS.

Heidt, Horace, orch. (Alemite), Mon. 8 p.m. (12 mid. for West) CBS.

Heinz. Carol Kennedy's Romance, Mon. thru Fri. 11:15 a.m. (3:15 p.m. for West) CBS; Magazine of the Air, Wed. Fri. 11 a.m. (3 p.m. for West) CBS.

Hello Peggy. (Drano), Wed. Fri. 11:45 a.m. NBC-R.

Hill, Edwin C. Your News Parade (Lucky Strike), Mon. thru Fri. 12:15 p.m. CBS.

Hilliard, Harriet. Fleischmann's, Sun. 7:30 p.m. NBC-R.

Hind's Cream. Life of Mary Sothern, Mon. thru Fri. 5:15 p.m. CBS.

Hobby Lobby. Hudson Motors, Wed. 7:15 p.m. (10:30 p.m. for West) CBS.

Hollywood Gossip. Drene, Tues. & Fri. 10:30 p.m. NBC-R.

Hollywood Hotel. Campbell's Soup, Fri. 9 p.m. CBS.

Hollywood in Person. Gold Medal, Mon. thru Fri. 1:45 p.m. CBS.

Hollywood Mardi Gras. (Packard), Tues. 9:30 p.m. NBC-R.

Hollywood News. Bromo-Seltzer, Wed. 8:30 p.m.

NBC-B.

Horlick's, Lum & Abner, Mon. thru Fri. 7:30 p.m. (Mon. Tues. Wed. Fri. 11:15 p.m. for West) NBC-B.

Hour of Charm. (General Electric), Mon. 9:30 p.m. NBC-R.

Household Finance. It Can Be Done; Edgar Guest, Tues. 8:30 p.m. NBC-B.

How to be Charming. (Phillips), Mon. Wed. Fri. 11:30 a.m. (2:30 p.m. for West) NBC-R.

Hudson Motors. Hobby Lobby; Dave Elman; Harry Salter's Orch., Wed. 7:15 (10:30 p.m. for West) CBS.

Hull, Warren. Variety Show (Log Cabin Syrup), Sat. 8:30 p.m. (12:30 a.m. for West) NBC-R.

Husbands & Wives. (Pond Cream), Tues. 8 p.m. NBC-B.

Huskies. Robert L. Ripley, Sat. 8 p.m. (12 mid. for West) NBC-R.

Hymns of All Churches. (Gold Medal), Mon. Tues. Thurs. 1:15 p.m. CBS.

International Silver. Silver Theater; Rosalind Russell; James Stewart; Conrad Nagel, Sun. 5 p.m. CBS.

Ipana. Town Hall Tonight; Walter O'Keefe; Peter Van Steeden's Orch., Wed. 9 p.m. (12 mid. for West) NBC-R.

Interesting Neighbors. Fitch Co., Sun. 7:45 p.m. (11 p.m. for West) NBC-R.

It Can Be Done. (Household Finance), Tues. 8:30 p.m. NBC-B.

Iturbi, Jose. Sunday Evening Hour (Ford), Sun. 9 p.m. CBS.

Ivory Flakes. O'Neills, Mon. thru Fri. 11 a.m. NBC-B; 3:45 p.m. NBC-R.

Ivory Soap. Vic & Sade, Mon. thru Fri. 11:30 a.m. NBC-B & 3:30 p.m. NBC-R; Story of Mary Marlin, Mon. thru Fri. 10 a.m. NBC-B & 4:30 p.m. NBC-R; Edward MacHugh, Mon. thru Fri. 11:45 a.m. NBC-B.

Jack Armstrong. (Wheaties), Mon. thru Fri. 5:30 p.m. NBC-R.

Jamison, Anne. Hollywood Hotel (Campbell's Soup), Fri. 9 p.m. CBS.

Jello-O. Jack Benny; Mary Livingstone; Kenny Baker; Sam Hearn; Andy Devine; Phil Harris' Orch.; Don Wilson, Sun. 7 p.m. (11:30 p.m. for West) NBC-R.

Jenny Peabody. (F & F Cough Drops), Mon., Wed., Fri. 3:30 p.m. CBS.

Jergens. George Fischer, Sun. 9:30 & 11:15 p.m. NBC-B.

Jessel, George. Thirty Minutes in Hollywood (Local Co-operative Campaign), Sun. 6 p.m. MST.

Johnny Presents. (Philip Morris), Tues. 8 p.m. (11:30 p.m. for West) NBC-R; Sat. 8:30 p.m. (11:30 p.m. for West) CBS.

John's Other Wife. (Phillips Cosmetics), Mon. thru Fri. 10:15 a.m. (1:30 p.m. for West) NBC-R.

Johnson, Hugh, Gen. (Grove Laboratories, Inc.), Mon. Thurs. 8 p.m. Tues. Wed. 10 p.m. NBC-B.

Johnson's Wax. Fibber McGee & Molly; Marian & Jim Jordan; Ted Weems' Orch., Mon. 9 p.m. (12 mid. for West) NBC-R.

Jolson, Al. (Rinso & Lifebuoy), Tues. 8:30 p.m. (11:30 p.m. for West) CBS.

Jordan, Marian & Jim. Fibber McGee & Molly (Johnson's Wax), Mon. 9 p.m. (12 mid. for West) NBC-R.

Junior Nurse Corps. (Sunbrite), Mon. thru Fri. 5 & 6 p.m. NBC-B.

Just Plain Bill. (Anacin), Mon. thru Fri. 10:30 a.m. (1:45 p.m. for West) NBC-R.

Kaltenmeyer's Kindergarten. (Quaker Oats), Sat. 5:30 p.m. NBC-R.

Kellogg Cereals. Girl Alone, Mon. thru Fri. 12 noon (Continued from Page 17) NBC-R; Musical Plays, Sun. 5 p.m. MBS; Singing Lady, Irene Wicker, Mon. thru Thurs. 5:30 p.m. NBC-B.

Kelly, Patsy. (Gulf Oil), Sun. 7:30 p.m. CBS.

Kemp, Hal, orch. Music from Hollywood (Chesterfield), Fri. 8:30 p.m. (11:30 for West) CBS.

Program Locator Time Is Eastern Standard. Use This Table to Find Yours

Eastern Standard Time (Time Given in Listings)	8	9	10	11	12	1	2	3	4	5	6	7	8	9	10	11	12
Central Standard Time	7	8	9	10	11	12	1	2	3	4	5	6	7	8	9	10	11
Mountain Standard Time	6	7	8	9	10	11	12	1	2	3	4	5	6	7	8	9	10
Pacific Standard Time	5	6	7	8	9	10	11	12	1	2	3	4	5	6	7	8	9

The Program Locator is an index of network programs—listing names of stars, sponsors and programs. Look for any one of these to find your program—in Eastern Standard time. Then turn to the RADIO GUIDE program pages to find your station carrying the program.

(Continued on Next Page)

Kennedy, Reed, Songsop (Coca-Cola), Fri. 10 p.m. CBS.

King, Wayne, orch. Lady Esther, Mon. 10 p.m. CBS; Tues. Wed. 8:30 p.m. NBC-R.

Kingsley, Myra, Hecker's H-O Products, Mon. thru Fri. 11:45 a.m. (1:30 p.m. for West), MBS.

Koestner, Josef, orch. (Ry-Krisp), Sun. 5 p.m. NBC-R.

Kolynos, Hammerstein's Music Hall; Jerry Mann, Fri. 8 p.m. CBS.

Kostelanetz, Andre, orch. (Chesterfield), Wed. 9 p.m. CBS.

Kraft Music Hall, Bing Crosby; Bob Burns, Thur. 10 p.m. NBC-R.

Kruger, Alma, Maxwell House Show Boat, Thurs. 9 p.m. (12:15 a.m. for West) NBC-R.

Lady Esther, Wayne King's orch., Mon. 10 p.m. CBS; Tues. Wed. 8:30 p.m. NBC-R.

Lamour, Dorothy, (Chase & Sanborn), Sun. 8 p.m. NBC-R.

Langford, Frances, Hollywood Hotel (Campbell's Soup), Fri. 9 p.m. CBS.

Lawes, Warden Lewis E. Behind Prison Bars (Sloan's Liniment), Mon. 10 p.m. NBC-B.

Le Kreun, Pierre, Manhattan Merry-Go-Round (Dr. Lyons), Sun. 9 p.m. NBC-R.

Life of Mary Sothorn, Hind's Cream, Mon. thru Fri. 5:15 p.m. CBS.

Lind, Helen, (Camel), Tues. 9:30 p.m. CBS.

Listerine, Grand Central Station, Fri. 8 p.m. NBC-B.

Little Orphan Annie, (Ovaltine), Mon. thru Fri. 5:45 & 6:45 p.m. NBC-R.

Livingstone, Mary, Jell-O, Sun. 7 p.m. (11:30 p.m. for West) NBC-R.

Local Cooperative Campaign, Thirty Minutes in Hollywood; George Jessel; Norma Talmadge; Amy Arnell, Sun. 6 p.m. MBS.

Log Cabin Syrup, Variety Show; Jack Haley; Wendy Barrie; Virginia Verrill; Warren Hull; Ted Fiorito's orch., Sat. 8:30 p.m. (12:30 a.m. for West) NBC-R.

Lombardo, Guy, orch. (Bond Bread), Sun. 5:30 p.m. CBS.

Lone Ranger, (Gordon Baking Co.), Mon. Wed. & Fri. 7:30 & 8:30 p.m. (10:30 p.m. for West) MBS.

Lord, Phillips H. Gang Busters (Colgate), Wed. 10 p.m. CBS.

Lorenzo Jones, Phillips, Mon. thru Fri. 4 p.m. NBC-R.

Lucky Strike, Your News Parade; Edwin C. Hill, Mon. thru Fri. 12:15 p.m. CBS; Your Hit Parade; Leo Reisman's Orch.; Freddie Gibson; Stuart Allen, Wed. 10 p.m. NBC-R; Your Hit Parade, Al Goodman's orch.; Freddie Gibson; Stuart Allen, Sat. 10 p.m. CBS.

Lullaby Lady, Carnation Milk, Mon. 10 p.m. NBC-R.

Lum & Abner, Horlick's, Mon. thru Fri. 7:30 p.m. (Mon. Tues. Wed. Fri. 11:15 p.m. for West) NBC-B.

Lux, Radio Theater, Mon. 9 p.m. CBS.

Lyman, Abe, orch. Waltz Time (Phillips), Fri. 9 p.m. NBC-R.

Lysol, Dr. A. R. Dafoe, Mon. Wed. Fri. 4:45 p.m. CBS.

Ma Perkins, Oxydol, Mon. thru Fri. 10:15 a.m. NBC-B & 3:15 p.m. NBC-R.

MacCormack, Franklyn, Poetic Melodies (Wrigley's), Mon. thru Fri. 7 & 11 p.m. CBS.

MacDonald, Jeanette, Open House (Vicks), Sun. 7 p.m. CBS.

MacFadden Publishing, Good Will Hour, Sun. 10 p.m. MBS; True Story Court, Fri. 9:30 p.m. (11:30 p.m. for West) NBC-R.

MacHugh, Edward, Ivory Soap, Mon. thru Fri. 11:45 a.m. NBC-B.

Magazine of the Air, Heinz, Wed. Fri. 11 a.m. (3 p.m. for West) CBS.

Magic Key, R.C.A., Sun. 2 p.m. NBC-B.

Manhattan Merry-Go-Round, Dr. Lyons, Sun. 9 p.m. NBC-R.

Mann, Jerry, Hammerstein's Music Hall (Kolynos), Fri. 8 p.m. CBS.

Manners, Lucille, Cities Service Concert, Fri. 8 p.m. NBC-R.

Mar-Oil, Henry Busse's Orch., Sun. 11:45 a.m. NBC-R.

March of Time, Time, Inc., Thurs. 8:30 p.m. NBC-B.

Mariani, Hugo, orch. Bicycle Party (Cycle Trades), Sun. 3:30 p.m. NBC-R.

Marshall, Helen, Fireside Recitals (Amer. Radiator), Sun. 3:30 p.m. NBC-R.

Martin, Charles, Johnny Presents (Philip Morris), Tues. 8 p.m. (11:30 p.m. for West) NBC-R; Sat. 8:30 p.m. (11:30 p.m. for West) CBS.

Martin, Tony, Grape Nuts, Mon. 8 p.m. (10:30 p.m. for West) NBC-R.

Maxwell House Show Boat, Charles Winniger, Thomas L. Thomas, Nadine Conner, Virginia Verrill, Hattie McDaniell, Alma Kruger, Meredith Willson's Orch., Thurs. 9 p.m. (12:15 a.m. for West) NBC-R.

McBride, Mary, Margaret, Minute Tapioca, Mon. Wed. Fri. 12 noon CBS.

McDaniel, Hattie, Maxwell House Show Boat, Thurs. 9 p.m. (12:15 a.m. for West) NBC-R.

McCarthy, Charlie, Chase & Sanborn, Sun. 8 p.m. NBC-R.

McConnell, Ed, Smiling, Acme Paint Co., Sun. 5:30 p.m. NBC-B.

McKinley, Barry, Romantic Rhythms (Chevrolet), Sun. 6:30 p.m. CBS; Time to Shine (Griffin Polish), Mon. 7 p.m. NBC-B.

McNamee, Graham, Time of Your Life (Gruen Watch), Sun. 5:30 p.m. NBC-R.

Menken, Helen, Famous Actors' Guild (Bayer Aspirin), Tues. 7:30 p.m. CBS.

Mennen Co. Famous Jury Trials, Mon. 10 p.m. MBS.

Metropolitan Opera Auditions of the Air, Sherwin Williams, Sun. 5 p.m. NBC-B.

Miller, Jack, orch. Calumet Baking Powder, Thurs. 8 p.m. (11:15 p.m. for West) CBS.

Minute Tapioca, Mary Margaret McBride, Mon. Wed. Fri. 12 noon CBS.

Model Tobacco, Pick & Pat, Edward Roecker, Mon. 8:30 p.m. (11:30 p.m. for West) CBS.

Modern Food, Dog Heroes, Sun. 4:45 p.m. NBC-B.

Molle, Vox Pop, Tues. 9 p.m. (Mon. 12:30 a.m. for West) NBC-R.

Morgan, Russ, orch. Johnny Presents (Philip Morris), Tues. 8 p.m. (11:30 p.m. for West) NBC-R; Sat. 8:30 p.m. (11:30 p.m. for West) CBS.

Mrs. Wiggs of the Cabbage Patch, Old English Wax, Mon. thru Fri. 10 a.m. (1:15 p.m. for West) NBC-R.

Munn, Frank, American Album (Bayer Aspirin), Sun. 9:30 p.m. NBC-R; Waltz Time (Phillips), Fri. 9 p.m. NBC-R.

Murray, Feg, Fleischmann's, Sun. 7:30 p.m. NBC-B.

Murray, Ken, Hollywood Hotel (Campbell's Soup), Fri. 9 p.m. CBS.

Music from Hollywood, Chesterfield, Fri. 8:30 p.m. (11:30 p.m. for West) CBS.

Musical Plays, Irene Wickler (Kellogg's), Sun. 5 p.m. MBS.

Musterole, Carson Robinson's Buckaroos, Mon. Wed. Fri. 1:15 p.m. MBS.

Myrt & Marge, Super Suds, Mon. thru Fri. 10:15 a.m. (4 p.m. for West) CBS.

Mystery Chef, Regional Advertisers, Tues. Thurs. 11:45 a.m. (2:45 p.m. for West) NBC-R.

Nagel, Conrad, Silver Theater (International Silver), Sun. 5 p.m. CBS.

Nash-Kelvinator, Prof. Quiz, Sat. 9 p.m. (12 mid. for West) CBS.

National Barn Dance, Alka-Seltzer, Sat. 9 & 11 p.m. NBC-B.

National Farm & Home, Mon. thru Sat. 12:30 p.m. NBC-B.

Nelson, Ozzie, orch. Fleischmann's, Sun. 7:30 p.m. NBC-B.

Nelson, Sally, Romantic Rhythms (Chevrolet), Sun. 6:30 p.m. CBS.

Nesbit, John, Passing Parade (Duart Cosmetics), Sun. 9 p.m. MBS.

News Through a Woman's Eyes, Pontiac, Mon. Wed. Fri. 2 p.m. (5:30 p.m. for West) CBS.

Nilsen, Sigurd, Fireside Recitals (Amer. Radiator), Sun. 7:30 p.m. NBC-R.

Noble, Ray, orch. Grape Nuts, Mon. 8 p.m. (10:30 p.m. for West) NBC-R.

Oakie, Jack, (Camel), Tues. 9:30 p.m. CBS.

O'Keefe, Walter, Town Hall

Tonight (Ipana & Sal Hepatica), Wed. 9 p.m. (12 mid. for West) NBC-R.

Old Dutch Cleanser, Bachelor's Children, Mon. thru Fri. 9:45 a.m. CBS.

Old English Wax, Mrs. Wiggs of the Cabbage Patch, Mon. thru Fri. 10 a.m. (1:15 p.m. for West) NBC-R; Our Gal Sunday, Thurs. & Fri. 12:45 p.m. CBS.

One Man's Family, Tenderleaf Tea, Wed. 8 p.m. (12:30 a.m. Sun. for West) NBC-R.

O'Neill, Ivory Flakes, Mon. thru Fri. 11 a.m. NBC-B & 3:45 p.m. NBC-R.

Open House, Vicks, Sun. 7 p.m. CBS.

Ormandy, Eugene, Banking Group, Mon. 9 p.m. NBC-B.

Oswald, Hollywood Hotel (Campbell's Soup), Fri. 9 p.m. CBS.

Our Gal Sunday, Anacin & Old English Wax, Mon. thru Fri. 12:45 p.m. CBS.

Ovaltine, Little Orphan Annie, Mon. thru Fri. 5:45 & 6:45 p.m. NBC-R.

Oxydol, Ma Perkins, Mon. thru Fri. 10:15 a.m. NBC-B & 3:15 p.m. NBC-R; Goldbergs, Mon. thru Fri. 12:15 p.m. NBC-R.

Packard, Hollywood Mardi Gras; Lanny Ross; Charles Butterworth; Florence George; Jane Rhodes; Raymond Paige's Orch., Tues. 9:30 p.m. NBC-R.

Paige, Raymond, orch. Hollywood Mardi Gras (Packard), Tues. 9:30 p.m. NBC-R; Hollywood Hotel (Campbell's Soup), Fri. 9 p.m. CBS.

Pall Mall, People in the News, Dorothy Thompson, Fri. 10:45 p.m. NBC-R.

Pantages, Lloyd, Donna Ray Cosmetics, Sun. 2 p.m. (11 p.m. for West) CBS.

Parker Watch, Sunday Morning Quarterback; Benny Friedman, Sun. 11:30 a.m. MBS.

Passing Parade, Duart Cosmetics, Sun. 9 p.m. MBS.

Pearce, Al, Watch the Fun Go By (Ford), Tues. 9 p.m. (12 mid. for West) CBS.

Pebeco, Follow the Moon, Mon. thru Fri. 5 p.m. CBS.

Penner, Joe, Cocomalt, Sun. 6 p.m. CBS.

People in the News, Pall Mall, Fri. 10:45 p.m. NBC-R.

Pepper Young's Family, Cammay, Mon. thru Fri. 10:30 a.m. NBC-B & 3 p.m. NBC-R.

Pepsodent, Amos 'n' Andy, Mon. thru Fri. 7 & 11 p.m. NBC-R.

Perry, Bill, Saturday Night Serenade (Pet Milk), Sat. 9:30 p.m. CBS.

Personal Loan, Your Unseen Friend, Sat. 8 p.m. CBS.

Pet Milk, Mary Lee Taylor, Tues. & Thurs. 11 a.m. (3 p.m. for West); Saturday Night Serenade; Mary Eastman; Bill Perry, Sat. 9:30 p.m. CBS.

Petticoat of the Air, Wyandotte, Tues. Thur. 2 p.m. CBS.

Philadelphia Orch. Banking Group, Mon. 9 p.m. NBC-B.

Philco, Boake Carter, Mon. Wed. Fri. 7:45 p.m. (11:15 p.m. for West) CBS.

Philip Morris, Johnny Presents; Three Minute Thrill; Charles Martin; Russ Morgan; Frances Adair; Glenn Cross, Tues. 8 p.m. (11:30 p.m. for West) NBC-R; City Desk, drama, Sat. 8:30 p.m. (11:30 p.m. for West) CBS.

Phillipe Cosmetics, John's Other Wife, Mon. thru Fri. 10:15 a.m. (1:30 p.m. for West) NBC-R.

Phillips, How To Be Charming, Mon. Wed. Fri. 11:30 a.m. (2:30 p.m. for West) NBC-R; Lorenzo Jones, Mon. thru Fri. 4 p.m. NBC-R; Waltz Time; Abe Lyman's Orch.; Lois Bennett; Frank Munn, Fri. 9 p.m. NBC-R.

Phillips Petroleum, Poly Follies, Tues. 10:30 p.m. CBS.

Pick & Pat, Model Tobacco, Mon. 8:30 p.m. (11:30 p.m. for West) CBS.

Pillsbury, Today's Children, Mon. thru Fri. 10:45 a.m. NBC-R.

Poetic Melodies, Wrigleys, Mon. thru Fri. 7 & 11 p.m. CBS.

Poly Follies, Phillips Petroleum, Tues. 10:30 p.m. CBS.

Pond Cream, Husbands & Wives, Tues. 8 p.m. NBC-B.

Pontiac, News Through a Woman's Eyes, Kathryn Cravens, Mon. Wed. Fri. 2 p.m. (5:30 p.m. for West) CBS; Varsity Show; Paul Dumont, Fri. 9 & 10:30 p.m. NBC-B.

Post, Emily, Florida Citrus Commission, Tues., Thurs. 10:30 a.m. CBS.

Power, Tyrone, Woodbury, Sun. 9 & 11:30 p.m. NBC-B.

Pretty Kitty Kelly, Wonder Bread, Mon. thru Fri. 10 a.m. (4:15 p.m. for West) CBS.

Princess Pat, Tale of Today, Sun. 6:30 p.m. NBC-R.

Professor Quiz, Nash-Kelvinator, Sat. 9 p.m. (12 mid. for West) CBS.

Quaker Oats, Aunt Jemima, Tues. thru Sat. 9:45 a.m. NBC-B; Kaltenmeyer's Kindergarten, Sat. 5:30 p.m. NBC-R.

Radio Theater, (Lux), Mon. 9 p.m. CBS.

Raleigh & Kool, Edythe Wright; Tommy Dorsey's Orch., Fri. 10 p.m. NBC-B.

Ralston, Tom Mix, Mon. thru Fri. 5:45 & 6:45 p.m. NBC-B.

Rapee, Erno, General Motors Concerts, Sun. 8 p.m. NBC-B.

R. C. A. Magic Key; Milton Cross, Sun. 2 p.m. NBC-B.

Raye, Martha, Rinso & Lifebuoy, Tues. 8:30 p.m. (11:30 p.m. for West) CBS.

Regional Advertisers, Mystery Chef, Tues. Thurs. 11:45 a.m. (2:45 p.m. for West) NBC-R.

Reisman, Leo, Orch. Your Hit Parade (Lucky Strike), Wed. 10 p.m. NBC-R.

Renard, Jacques, orch.; Texaco, Wed. 8:30 p.m. (11:30 p.m. for West) CBS.

Rhodes, Jane, Hollywood Mardi Gras (Packard), Tues. 9:30 p.m. NBC-R.

Rich, Irene, Welch, Sun. 9:45 p.m. (11 p.m. for West) NBC-B.

Rines, Joe, orch. Time of Your Life (Gruen Watch), Sun. 5:30 p.m. NBC-R.

Rinso, Big Sister, Mon. thru Fri. 11:30 a.m. (2 p.m. for West); Edward G. Robinson; Claire Trevor, Tues. 8 p.m. CBS.

Rinso & Lifebuoy, Al Jolson, Martha Raye, Parkyakarkus, Victor Young's Orch., Tues. 8:30 p.m. (11:30 p.m. for West) CBS.

Ripley, Robert L., "Believe It Or Not," Huskies, Sat. 8 p.m. (12 mid. for West) NBC-R.

Rising Musical Star, Sealtest, Sun. 10 p.m. NBC-R.

Road of Life, Chipso, Mon. thru Fri. 11:15 a.m. NBC-B & 4:45 p.m. NBC-R.

Robinson, Edward G., Rinso, Tues. 8 p.m. CBS.

Roecker, Edward, Pick & Pat (Model Tobacco), Mon. 8:30 p.m. (11:30 p.m. for West) CBS.

Romance of Helen Trent, Edna Wallace Hopper Cosmetics, Mon. thru Fri. 12:30 p.m. CBS.

Romantic Rhythms, Chevrolet, Sun. 6:30 p.m. CBS.

Ross, Lanny, Hollywood Mardi Gras (Packard), Tues. 9:30 p.m. NBC-R.

Royal Gelatin, Rudy Vallee's Orch., Thurs. 8 p.m. NBC-R.

Russell, Rosalind, Silver Theater (International Silver), Sun. 5 p.m. CBS.

Ry-Krisp, Marion Talley, Josef Koestner's Orch., Sun. 5 p.m. NBC-R.

Salter, Harry, Orch. Hudson Motors, Wed. 7:15 p.m. (10:30 p.m. for West), CBS.

Sal Hepatica, Town Hall Tonight, Walter O'Keefe, Peter Van Steeden's Orch., Wed. 9 p.m. (12 mid. for West) NBC-R.

Sanka Coffee, We, The People; Gabriel Heatter, Thurs. 7:30 p.m. (10:30 p.m. for West) CBS.

Saturday Night Serenade, Pet Milk, Sat. 9:30 p.m. CBS.

Saymore, Saymore, Texaco, Wed. 8:30 p.m. (11:30 p.m. for West) CBS.

Sealtest, Rising Musical Star; Alex Smallens; Hans Fuerst; Richard Gordon, Sun. 10 p.m. NBC-R.

Sheaffer Pen, Harold Stokes, Fri. 8:15 p.m. MBS.

Sherwin Williams, Metropolitan Opera Auditions of the Air, Sun. 5 p.m. NBC-B.

Silver Theater, International Silver, Sun. 5 p.m. CBS.

Simon's, Seymour, orch. Romantic Rhythms (Chevrolet), Sun. 6:30 p.m. CBS.

Singing Lady, Kellogg's, Mon. thru Thur. 5:30 p.m. NBC-B.

Skelly, Court of Missing Heirs, Mon. 7 p.m. CBS.

Skolys, Sid, Hollywood News (Bromo-Seltzer), Wed. 8:30 p.m. NBC-B.

Slater, Bill, Bicycle Party (Cycle Trades), Sun. 3:30 p.m. NBC-R.

Sloans Liniment, Behind Prison Bars; Warden Lewis E. Lawes, Mon. 10 p.m. NBC-B.

Smallens, Alex, Rising Musical Star (Sealtest), Sun. 10 p.m. NBC-R.

Smith, Kate, Calumet Baking Powder, Thur. 8 p.m. (11:15 p.m. for West) CBS.

Song Shop, Coca-Cola, Fri. 10 p.m. CBS.

Speaks, Margaret, Firestone, Mon. 8:30 p.m. (11:30 p.m. for West) NBC-R.

Spitalny, Phil, Girl Orch. Hour of Charm (General Electric), Mon. 9:30 p.m. NBC-R.

Spry, Aunt Jenny's Real Life Stories, Mon. thru Fri. 11:45 a.m. (2:15 p.m. for West) CBS.

Stewart, James, Silver Theater (International Silver), Sun. 5 p.m. CBS.

Stokes, Harold, orch. Sheaffer Pen, Fri. 8:15 p.m. MBS.

Story of Mary Marlin, Ivory Soap, Mon. thru Fri. 10 a.m. NBC-B; 4:30 p.m. NBC-R.

Sunbrite, Junior Nurse Corps, Mon. thru Fri. 5 & 6 p.m. NBC-B.

Sun Oil, Lowell Thomas, Mon. thru Fri. 6:45 p.m. NBC-B.

Sunday Evening Hour, Ford, Sun. 9 p.m. CBS.

Sunday Morning Quarterback, Parker Watch, Sun. 11:30 a.m. MBS.

Super Suds, Myrt & Marge, Mon. thru Fri. 10:15 a.m. (4 p.m. for West) CBS.

Swing School, (Camel), Tues. 10 p.m. CBS.

Swore & Lubin, Bicycle Party (Cycle Trades), Sun. 3:30 p.m. NBC-R.

Tale of Today, Princess Pat, Sun. 6:30 p.m. NBC-R.

Talley, Marion, Ry-Krisp, Sun. 5 p.m. NBC-R.

Talmadge, Norma, Thirty Minutes in Hollywood (Local Cooperative Campaign), Sun. 6 p.m. MBS.

Taylor, Mary Lee, Pet Milk, Tues. Thur. 11 a.m. (3 p.m. for West) CBS.

Tenderleaf Tea, One Man's Family, Wed. 8 p.m. (12:30 a.m. Sun. for West) NBC-R.

Texaco, Eddie Cantor, Deanna Durbin, Saymore Saymore, Jacques Renard's Orch., Pinky Tomlin, James Wallington, Wed. 8:30 p.m. (11:30 p.m. for West) CBS.

The Shadow, Delaware, Lackawanna & Western Coal, Sun. 4 & 5:30 p.m. MBS.

Thirty Minutes in Hollywood, Local Cooperative Campaign, Sun. 6 p.m. MBS.

Thomas, Lowell, Sun Oil, Mon. thru Fri. 6:45 p.m. NBC-B.

Thomas, Thomas L., Maxwell House Show Boat, Thurs. 9 p.m. (12:15 a.m. for West) NBC-R.

Thompson, Dorothy, People in the News (Pall Mall), Fri. 10:45 p.m. NBC-R.

Three Minute Thrill, Johnny Presents (Philip Morris), Tues. 8 p.m. (11:30 p.m. for West) NBC-R.

Tim & Irene, Fun in Swing Time (Admiracion Laboratories, Inc.), Sun. 6:30 p.m. MBS.

Time, Inc. March of Time, Thurs. 8:30 p.m. NBC-B.

Time of Your Life, Gruen Watch, Sun. 5:30 p.m. NBC-R.

Time to Shine, Griffin Polish, Mon. 7 p.m. NBC-B.

Today's Children, Pillsbury, Mon. thru Fri. 10:45 a.m. NBC-R.

Tomlin, Pinky, Texaco, Wed. 8:30 p.m. (11:30 p.m. for West) CBS.

Tom Mix, Ralston, Mon. thru Fri. 5:45 & 6:45 p.m. NBC-B.

Town Hall Tonight, Ipana & Sal Hepatica, Wed. 9 p.m. (12 mid. for West) NBC-R.

Trevor, Claire, Rinso, Tues. 8 p.m. CBS.

True Story Court, MacFadden Pub., Fri. 9:30 p.m. (11:30 p.m. for West) NBC-R.

Tums, Vocal Varieties, Tues. & Thur. 7:15 p.m. (11:15 p.m. for West Tue. only) NBC-R.

Uncle Ezra, Alka-Seltzer, Mon. Wed. Fri. 7:15 p.m. (11:15 p.m. for West) NBC-R.

Uncle Jim's Question Bee, Washington Coffee, Sat. 7:30 p.m. NBC-B.

Vallee's, Rudy, orch. Royal Gelatin, Thurs. 8 p.m. NBC-R.

Van Steeden, Peter, orch. Town Hall Tonight (Ipana & Sal Hepatica) Wed. 9 p.m. (12 mid. for West) NBC-R.

Vanity Fair, Campana, Mon. 8:30 p.m. NBC-B.

Varady of Vienna, Ted Weems' Orch., Sun. 1:30 p.m. MBS.

Variety Show, Log Cabin Syrup, Sat. 8:30 p.m. (12:30 a.m. for West) NBC-R.

Vass Family, American Can, Tues. 9 p.m. NBC-B.

Varsity Show, Pontiac, Fri. 8 & 10:30 p.m. NBC-B.

Verrill, Virginia, Maxwell House Show Boat, Thurs. 9 p.m. (12:15 a.m. for West) NBC-R; Variety Show (Log Cabin Syrup), Sat. 8:30 p.m. (12:30 a.m. for West) NBC-R.

Vic & Sade, Ivory Soap, Mon. thru Fri. 11:30 a.m. NBC-B & 3:30 p.m. NBC-R.

Vicks, Open House, Jeanette MacDonald, Sun. 7 p.m.; Tony Wons, Mon. Wed. Fri. 10:30 a.m. CBS.

Vocal Varieties, Tums, Tues. Thurs. 7:15 p.m. (11:15 p.m. for West Tues. only) NBC-R.

Vox Pop, Mollie, Tues. 9 p.m. (Mon. 12:30 a.m. for West) NBC-R.

Wallace Biscuit, Get Thin to Music, Mon. thru Fri. 10:30 a.m. MBS.

Wallenstein, Alfred, Firestone, Mon. 8:30 p.m. (11:30 p.m. for West) NBC-R.

Wallington, James, Texaco, Wed. 8:30 p.m. (11:30 p.m. for West) CBS.

Waltz Time, Phillips, Fri. 9 p.m. NBC-R.

Watch the Fun Go By, Ford, Tues. 9 p.m. (12 mid. for West) CBS.

Washington Coffee, Uncle Jim's Question Bee, Sat. 7:30 p.m. NBC-B.

We, The People, Sanka Coffee, Thurs. 7:30 p.m. (10:30 p.m. for West) CBS.

Weems, Ted, orch. Varady of Vienna, Sun. 1:30 p.m. MBS; Fibber McGee & Molly (Johnson's Wax), Mon. 9 p.m. (12 mid. for West) NBC-R.

Welch, Irene Rich, Sun. 9:45 p.m. (11 p.m. for West) NBC-B.

Wheaties, Jack Armstrong, Mon. thru Fri. 5:30 p.m. NBC-R.

While the City Sleeps, Dari-Rich, Mon. Wed. Fri. 5:15 p.m. NBC-R.

White Naphtha, Guiding Light, Mon. thru Fri. 4:45 p.m. NBC-R.

Wicker, Irene, Singing Lady (Kellogg's), Mon. thru Thurs. 5:30 p.m. NBC-B.

Willson, Meredith, orch. Maxwell House Show Boat, Thurs. 9 p.m. (12:15 a.m. for West) NBC-R.

Wilson, Don, Jell-O, Sun. 7 p.m. (11:30 p.m. for West) NBC-R.

Winniger, Charles, Maxwell House Show Boat, Thurs. 9 p.m. (12:15 a.m. for West) NBC-R.

Wonder Bread, Pretty Kitty Kelly, Mon. thru Fri. 10 a.m. (4:15 p.m. for West) CBS.

Wons, Tony, Vicks, Mon. Wed. Fri. 10:30 a.m. CBS.

Woodbury, Tyrone Power, Sun. 9 & 11:30 p.m. NBC-B.

Wright, Edythe, Raleigh & Kool, Fri. 10 p.m. NBC-B.

Wrigley's, Poetic Melodies, Jack Fulton, Franklyn MacCormack, Mon. thru Fri. 7 & 11 p.m. CBS.

Wyandotte, Petticoat of the Air, Tues. Thur. 2 p.m. CBS.

Young, Victor, orch. Rinso & Lifebuoy, Tues. 8:30 p.m. (11:30 p.m. for West) CBS.

Your Hit Parade, Lucky Strike, Wed. 10 p.m. NBC-R; Sat. 10 p.m. CBS.

Youngman, Henny, Calumet Baking Powder, Thur. 8 p.m. (11:15 p.m. for West) CBS.

Your News Parade, Edwin C. Hill (Lucky Strike), Mon. thru Fri. 12:15 p.m. CBS.

Your Unseen Friend, Personal Loan, Sat. 8 p.m. CBS.

Zenith Foundation, Sun. 10 p.m. NBC-B.

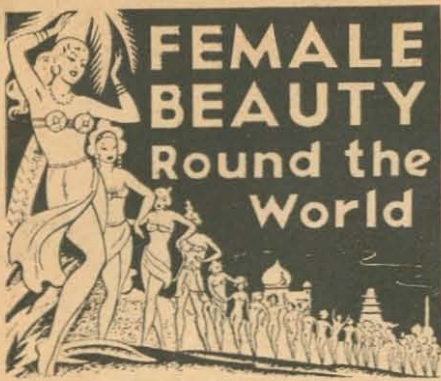

FEMALE BEAUTY Round the World

NOW you can travel round the world with the most daring adventurers. You can see with your own eyes, the weirdest peoples on earth. You witness the strangest customs of the red, white, brown, black and yellow races. You attend their startling rites, their mysterious practices. They are all assembled for you in these five huge volumes of The Secret Museum of Mankind.

WORLD'S GREATEST COLLECTION OF SECRET PHOTOGRAPHS

Here is the World's Greatest Collection of Strange and Secret Photographs. Exotic Photos, Harem Photos, Torture Photos, Female Photos, Fetish Photos and hundreds of others. There are almost 600 LARGE PAGES of photographs, each page being 82 square inches in size!

FIVE IMMENSE VOLUMES

You see savage love and courtship in every quarter of Africa, Europe, Asia, America and Oceania. You see cannibal magic and mystery in queer places where the foot of a white man has rarely trod. You see Oriental tortures and female slavery in China, Japan, India, etc. Through the intimacy of the camera you go sight-seeing in a thousand other places. These five immense volumes (conveniently bound together) contain OVER A THOUSAND LARGE PHOTOGRAPHS. And you gaze at the gorgeous beauty of 130 intimate full-page photos, each one over 37 square inches in size!

- Volume 1**
The Secret Album of Africa
- Volume 2**
The Secret Album of Europe
- Volume 3**
The Secret Album of Asia
- Volume 4**
The Secret Album of America
- Volume 5**
The Secret Album of Oceania

HUNDREDS OF SHORT STORIES

Specimen Photos

Various Secret Societies
Civilized Love vs. Savage Marriage by Purchase
Strange Crimes, Criminals
Flagellation and Slavery
Oriental Modes of Love
Omens, Totems & Taboos
Types of Personal Beauty
Murder & Mystery Rituals
Female Slave Hunters
Polygamy of Primitives
Harem Life & Customs
Exotic Rites and Customs
and 1,000 other Secret Photos

Dip into any one of these large volumes, and as you turn its dazzling pages, you find it difficult to tear yourself away. You are bewildered at these startling photographs, absorbed in the short stories that accompany them. You actually witness Cannibal Rites, Mysterious Races, Female Beauty Round the World, Voodoo Religions, Murder by Magic, Flagellation and Witchcraft, Secret Love Ceremonies, Mysterious Cults and Orgies, etc. These hundreds and hundreds of large pages will give you days and nights of thrilling entertainment.

SEND NO MONEY

Simply sign & mail the coupon. Remember, each of the 5 Volumes is 9 1/2 inches high, and opened over a foot wide! Remember also that this 5-Volume Set formerly sold for \$10. And it is bound in expensive "Life-time" linen. Don't put this off. Fill out the coupon, drop it in the next mail, and receive this huge work at once.

FORMERLY \$10
NOW ONLY \$1.98

FOR THE COMPLETE 5 VOLUME SET BOUND TOGETHER

METRO PUBLICATIONS,
70 5th Ave., Dept. 7510, New York.

Send me "The Secret Museum of Mankind" (5 large volumes bound together). I will pay postman \$1.98, plus postage on arrival. If in 5 days I am not more than delighted, I will return the book and you will refund my \$1.98. (No foreign orders accepted at this low price!)

Name

Address

City State

CHECK HERE, if you are enclosing \$1.98, thus saving the mailing costs. Same Money-Back Guarantee.

MUSIC of the MASTERS

BY CARLETON SMITH

THE other evening I passed along the heavily covered passages of Bologna's narrow streets to a cinema where Lawrence Tibbett was billed as *Il Re dell' Opera*. On the way I came upon an artists' rendezvous, a restaurant through the open door of which was coming music. As I stepped in, four men were strumming away on vari-sized guitars. It wasn't *O Sole Mio* they played, but *Ramona*. Over and over, verse after verse, refrain after refrain, it never stopped. A crowd looked on and hummed contentedly the while.

From a side street I heard a radio blasting out a familiar tune. It filled the air as I went on toward the movie, and it wasn't *L'Ultima Canzone*, but *The Music Goes 'Round and Around*.

One hears the same thing all over Europe. Everywhere there is jazz. No more eloquent tribute to the power and persuasiveness of jazz can be found than through a trip around the Continent. Not only does one find jazz, American jazz, in the fashionable resorts of St. Moritz and Nice, the Casinos of Monte Carlo and Baden-Baden, the spas of Vichy and Karlsbad, which are frequented by Americans, but one finds jazz in the homes of the people themselves!

There is night club after night club where a 5-piece band does its best to "toot out" *Pennies From Heaven*. Only yesterday a professor of piano in the venerable conservatory of Bologna, where Rossini studied and Busoni taught, took pride in demonstrating for me the number of variations he could elaborate on the "classic" *Smoke Gets In Your Eyes*!

It is a fact! From the barren Arctic wastes of Lapland to the palm-laden avenues of Sicily, in mountain chalet and town dwelling alike, loudspeakers pour out the wares of Tin Pan Alley. Jazz is the language of today, the musical expression of our age. Hollywood and the radio have made it current to the ends of the earth, and in many countries it has superseded the native expressions of the people themselves. All over Italy, for example, books entitled *Hollywood Song and Dance Tunes* outsell Ricordi's most popular collection of operatic excerpts.

What, then, is the power of jazz? That it has power, none can deny. Its appeal is instantaneous and as universal as any music the western world has ever known. With all its crudities and obviousness, it awakens a response in the peasant girl of Parma as surely as it does in the Park Avenue sophisticate. Can it be that jazz takes root because the civilization of which it is a product, the American culture, is spreading to Parma and Salzburg and all over Europe as well?

HAS jazz come to stay? That is for the prophets to decide. We must remember that it is of recent origin. The World War gave jazz an impetus, and since then it has spread by leaps and bounds. No other popular music has ever had a vogue comparable to that enjoyed by our jazz. But then, the agencies for the spread and dissemination of music are the creation of the last two decades.

What is the ultimate place of jazz in the temples of art? How will it rank with the music of the masters? Those are questions which only the historians of future centuries can answer. To point out that the appeal of jazz is transient, that it has very little to say that is of lasting importance, settles nothing. Whether the moon gets over the mountain or not is, after all, of small consequence. So, it's forgotten. But, might not jazz songs catch a sentiment that is lasting and perennially young? Might it not be put in a form that will last through the centuries? Most of the wiseacres say, "No!" They may be wrong.

It is true that dance forms do not have more than a contemporary appeal. Whether we rhumba or tango well is of the utmost importance to us, but it may be of little more consequence to the dancers of 2037 than are the polka and mazurka to us today.

Great music carries a message for humanity, a message that concerns vital and important matters: love, birth, death, and the life hereafter. In every modern generation they are the same as they were in Biblical times. That message, whatever it is, exists in a song the beauty of which is today as apparent to us as it was to the Elizabethans. Time, therefore, is the only final arbiter of all permanent values in the development of art.

DO WE really care whether jazz attains the stature of true greatness? Is it important? Certainly it is not important to the people who enjoy jazz. A great many things happen between birth and death, many of which, in fact, have only a transient value. So, why not let jazz be one of those transient phases?

Let us be content in the knowledge that:

1. Jazz is the undisputed creation of America. It is our contribution to the world's music. Today it offers undisputable proof that we have "come of age." But, "What age?" I hear you saying. Well, at least we have originated something that is our own, something that is indigenous to our soil and is not borrowed or copied.

2. Europeans, try as they may, cannot successfully imitate our jazz. No Continental orchestra I have ever heard could for one minute make me believe that it really had the feel of our American jazz. It was a copy, and a distorted one, at that. Nothing has been more enlightening to me than the expression on the faces of French handleaders as, mouths agape, they sat around a table watching Leo Reisman conduct his band. They were simply dumbfounded. How did he do it? They could never duplicate his effects, and they knew it. It simply isn't in their blood.

THE jazz tempo, its rhythm, is something that is born of our life, our attitudes, our speeds. It springs from the skyscraper and the apartment house. It is that same American spirit which has been exported, even in war times, to Spain, just as we imported the tango and castanets. The spirit which went to France, as Lucienne Beywer and her songs came to us; which went to Italy the same as Neapolitan folk-songs find a place in our classrooms; to Vienna, from where we obtained the waltz in the Gay Nineties.

American jazz has taken a hold on the people of the world and won their favor as no other music has ever succeeded in doing. This popularity may not last, but today there is no disputing its influence.

With all its faults, with all its shortcomings, jazz is naturally and spontaneously our creation, and we can be proud that its melodies, its tempos and rhythms, are accepted everywhere they are heard. Let us not be snobs, but give to it our best with no excuses. We have created the music of our day.

Most surprising is the sincerity and the knowledge of youthful music enthusiasts. Ninety percent of this rising generation ask for the music of the masters. Especially do they want to hear melodies they have been rehearsing in school: The storm music, the *Shepherd's Song* from *William Tell* and the *Poet and Peasant* overture, all are frequent juvenile requests. The Canadians prefer Gilbert and Sullivan . . . and one five-year-old yearns for the *Magic Fire* music every Sunday.

"I CAN'T RESIST THAT FLAVOR"

BEEMAN'S PEPSIN GUM

"Neither can I! It's got the taste I like—delicious, with a bit of real tang. And it's kept so peppery and fresh. This airtight package of Beeman's guards every speck of flavor like precious essence. Beeman's is so fine for digestion, too. A happy thought after lunch or dinner—and a welcome treat any time!"

Beeman's AIDS DIGESTION...

FOR THE MOST COMPLETE PROGRAMS PUBLISHED

GET RADIO GUIDE

PLAY BY EAR

Send only \$1 for 15 magic lessons guaranteed to teach you to play popular music by ear or money back. No notes. No exercises. Postage extra on C. O. D. orders. Transposing chart incl. FREE for limited time only. Act today!

HOLLYWOOD SCHOOL OF MODERN PIANO
"School of the Film Stars" (18th year)
Dept 11-X, 6847 Sunset Boulevard, Hollywood, Calif.



Above: "Jake Goldberg" is played by James R. Waters—a well-known stage actor. He emigrated to America when a young man—joined the Goldbergs when the show began

Below: "Molly Goldberg" in real life is Gertrude Berg—wife of a chemical engineer and mother of 2 children. In the eight years the Goldbergs have been on the air she's written 1,900 scripts



Above: "Rosie Goldberg" is portrayed by Roslyn Silber—youngest member of the cast. She lives with her parents in N. Y. C.—is a pupil at the Professional Children's School



"Jake Goldberg" (right) talks things over with his former business partner—"Mr. Mendall." "Mr. Mendall," who's really George Herman, is in the throes of upsetting many of Jake's present plans

LIFE WITH THE GOLDBERGS

THE Goldbergs—Molly, Rosie, Sammy and Papa Jake—have moved back to NBC after an absence of two years. Rampant with universal interest and appeal, this famous 5-a-week serial has gained a great following because of the human quality injected into both the story and the characterizations. The entire series is written and produced by Gertrude Berg, who plays the role of beloved Molly. For the past 9 months Mrs. Berg has been in Hollywood, writing screen plays for juvenile Bobby Breen. With this Hollywood background, the setting for the new Goldberg series became the cinema city. Experiences of the Goldbergs in Hollywood brought comedy and tragedy, as Jake Goldberg met stark failure there. Now back in New York, he must convince his former business partner, Mr. Mendall, to take him back. Molly takes matters into her own hands, invites the Mendalls to dinner—with much ado. Rosie and Sammy, the Goldberg offspring, contribute the trials and tribulations of a typical family of New York's lower East Side, struggling to rise above the humdrum of an everyday life into a happier existence.

Photos by Gene Lester and Sydney Desfor



"Sammy" and "Rosie Goldberg," during an actual broadcast. "Sammy" is portrayed by Everett Sloane—graduate of the American Academy of Dramatic Art, and veteran of two Broadway productions

THIS WEEK'S PROGRAMS

Sunday

October 17

MORNING

8:00 am EST

NBC-Wm. Meeder Ensemble:
WEAF WTAM WCAE
CBS-Organ Reveille: WABC (sw-21.52)
NBC-Melody Hour; Orch. dir. Josef Honti: WJZ WBAL WLW

8:30

NBC-Children's Concert; Salon Orch., cond. by Josef Stopak; Paul Wing, narrator: WEAF WCAE KYW WTAM
CBS-Lyric Serenade: WABC (sw-21.52)

NBC-Tone Pictures; Vocalists: WJZ WEBR WHAM WBAL

8:45

CBS-Radio Spotlight; Week in Preview & News of the Stars: WABC (sw-21.52)

9:00

NBC-Harold Nagel's Orch.: WEAF WGY WCAE WTAM WBEN KYW

CBS-Sunday Morning at Aunt Susan's; News: WABC WCAU WFBL WIBX WMMN WBNF WESG WHEC WPAR WKBN WWVA WGR WGBI WHP (sw-21.52)

Princess Rosebud Yellowrobe, Sioux Indian, will be the guest star.

NBC-Coast to Coast on a Bus. children's prgm.: WJZ WLW KDKA WEBR WBAL (sw-15.21)

9:15

NBC-Coast to Coast on a Bus: WHAM

9:30

NBC-Concert Ensemble: WEAF WTAM WBEN WGY KYW

NBC-Coast to Coast on a Bus WSYR

9:45

News: WGR WIBX

10:00

CBS-Church of the Air: WABC WJAS WESG WFBL WIBX WPAR WKBN WHEC WCAU WBNF WGBI WHP (sw-21.52)
The speaker today will be Dr. Alonzo W. Fortune, of the Central Christian Church in Lexington, Kentucky.

NBC-The Radio Pulpit: WEAF WCAE WBEN WTAM WSM KYW WGY

NBC-Russian Melodies: WJZ WEBR KDKA WBAL WHAM WLW WORK (sw-15.21)

News: WOR WGR

10:30

CBS-Walberg Brown Strings: WHP WBNF WKBN WIBX WFBL WESG WJAS WGBI WPAR

CBS-Children's Hour, Horn & Hardart: WABC (sw-21.52)

NBC-Dreams of Long Ago, dramatization of old songs: WJZ WEBR WBAL WORK WHAM

NBC-Madrigal Singers: WEAF WBEN WGY WCAE WTAM KYW

10:45

KDKA-Dot & Pat

11:00

NBC-News; Ward & Muzzy, piano duo: WEAF (sw-15.33)

CBS-Texas Rangers: WFBL WFBL WIBX WPAR WBNF WHP WKBN WGBI

NBC-News; Alice Remsen, songs: WJZ WSYR (sw-6.06)

KDKA-Calvary Church. KYW-News; Looking Over the Books

WBAL-Week in Review

WBEN-Trinity Church Service

WCAE-Church Services

WEEU-Morning Worship

WESG-First Baptist

WGY-News; Sunday Song Service

WHAM-Church Service
WJAS-Lutheran Church
WLW-News Review
WOR-Charioteers
WORK-St. Matthews Church
WTAM-News; Current Interlude
11:15

NBC-Neighbor Nell, philosophy: WJZ WSYR WBAL WHAM
NBC-Silver Flute: WEAF WTAM KYW (sw-15.33)
WGBI-Reading the Funnies
WGY-Union College Chapel
WOR-Look for the Woman
11:30

NBC-Chopin Anniversary Prgm. from Warsaw: WJZ WSYR WBAL WLW

Marking the 88th anniversary of Frederick Chopin's death, a program of his works will be played on Chopin's own piano by Henry Sztompka, Paderewski's favorite pupil. The program will originate in the house near Warsaw where the immortal composer was born. The program will begin with Chopin's Polonaise in B Minor, followed by the Nocturne in D Flat Major, Opus 27, No. 2. The last two Chopin works to be performed by Sztompka will be the Waltz in E Major, Opus 18, and the Mazurka in C Sharp Minor, which reveals Chopin's careful study of, and predilection for, Bach.

CBS-Major Bowes, Capitol Family; Dalton Brothers; Helen Alexander, coloratura sop.; Nicholas Costantino, tr.; Charles Magnante, accordionist; Robert Reed, m.c.; Sam Herman, xylophonist; Waldo Mayo's Orch.: WABC WPAR WFBL WIBX WKBN WCAU WHP WGBI WBNF (sw-21.52)

MBS-Sunday Morning Quarterback; Benny Friedman (Parker Watch Co.): WOR

NBC-Henry Busse's Orch. (Mar-O Oil): WEAF WTAM KYW WCAE (sw-15.33)

WOR-Uncle Don Reads the Funnies

AFTERNOON

12:00

CBS-Major Bowes: WJAS WGR WMMN WPAR

NBC-Dorothy Dreslin & Fred Hufsmith, songs: WEAF WGY WCAE WTAM (sw-15.33)

NBC-Southernaires Male Quartet: WJZ KDKA WSYR WEBR (sw-15.21)

MBS-Dr. Charles Courboin, organist: WOR

KYW-A Job to Choose
WBAL-Syncopators
WBEN-News
WEEU-The Master Singers
WLW-Cadle Tabernacle Choir
WOR-Ensemble
WWVA-The Buccaneers; Judge Rutherford

12:15

NBC-The Southernaires: WBAL
CBS-Major Bowes: WWVA
News: WHP WORK
KYW-Piano Ramblings
WBEN-Musical Prgm.
WCAE-Hour Glass
WESG-Concert Master
WHAM-News; Program Summary

12:30

NBC-Radio City Music Hall: WJZ KDKA WBAL WEBR WSM WLW (sw-15.21)

An all-Wagner concert will be presented. Viola Philo, soprano and Jan Pearce, tenor, will be soloists. They will sing Liebesnacht from "Tristan and Isolde." The orchestra will open the program with Siegfried's Rhine Journey from "Gottterdammerung," followed by the Prelude to "Tristan and Isolde" and Liebestied from the same opera.

CBS-Salt Lake City Tabernacle Choir & Organ: WABC WESG WKBN WFBL WBNF WPAR WJAS WHP WCAU (sw-9.59-21.52)

LOG OF STATIONS

LISTED IN EDITION D-ALLEGHANY

Call Letters	Kilo cycles	Power Watts	Location	Network
CKLW†	1030	5,000	Windsor, Ontario	MBS
KDKA	980	50,000	Pittsburgh, Penna.	NBC-B
KYW	1020	10,000	Philadelphia, Penna.	NBC-R
WABC	860	50,000	New York City	CBS
WBAL§	1060	10,000	Baltimore, Maryland	NBC-B
WBBM†	770	50,000	Chicago, Illinois	CBS
WBEN	900	5,000	Buffalo, New York	NBC-R
WBT†	1080	50,000	Charlotte, North Carolina	CBS
WBZ†	990	50,000	Boston, Mass.	NBC-B
WCAE	1220	5,000	Pittsburgh, Pa.	NBC-R & MBS
WCAU	1170	50,000	Philadelphia, Penna.	CBS
WEAF	660	50,000	New York City	NBC-R
WEBR*	1310	250	Buffalo, N. Y.	NBC-B
WEEU	830	1,000	Reading, Penna.	Local
WENR†	870	50,000	Chicago, Illinois	NBC-B
WESG	850	1,000	Elmira, New York	CBS
WFBL	1360	5,000	Syracuse, N. Y.	CBS
WGAR†	1450	1,000	Cleveland, Ohio	CBS
WGBI	880	1,000	Scranton, Penna.	CBS
WGN†	720	50,000	Chicago, Illinois	MBS
WGR	550	5,000	Buffalo, New York	CBS
WGY	790	50,000	Schenectady, New York	NBC-R
WHAM	1150	50,000	Rochester, New York	NBC-R
WHAS†	820	50,000	Louisville, Kentucky	CBS
WHEC*	1430	1,000	Rochester, New York	CBS
WHK†	1390	2,500	Cleveland, Ohio	NBC-B & MBS
WHP	1430	1,000	Harrisburg, Pennsylvania	CBS
WIBX	1200	300	Utica, New York	CBS
WJAS	1290	5,000	Pittsburgh, Pennsylvania	CBS
WJR†	750	50,000	Detroit, Michigan	CBS
WJZ	760	50,000	New York City	NBC-B
WKBN*	570	500	Youngstown, Ohio	CBS
WKBW	1480	5,000	Buffalo, New York	CBS
WLS†	870	50,000	Chicago, Illinois	NBC-B
WLW	700	500,000	Cincinnati, Ohio	NBC & MBS
WMAQ†	670	50,000	Chicago, Illinois	NBC-R
WMMN	890	1,000	Fairmont, West Virginia	CBS
WBNF*	1500	250	Binghamton, New York	CBS
WOR	710	50,000	Newark, New Jersey	MBS
WORK	1320	1,000	York, Pennsylvania	NBC
WPAR	1420	100	Parkersburg, West Virginia	CBS
WSB†	740	50,000	Atlanta, Georgia	NBC
WSM†	650	50,000	Nashville, Tennessee	NBC
WSYR*	570	1,000	Syracuse, New York	NBC-B
WTAM	1070	50,000	Cleveland, Ohio	NBC-R
WTIC†	1040	50,000	Hartford, Conn.	NBC-R
WWVA	1160	5,000	Wheeling, West Virginia	CBS

Frequencies of Stations Carrying: KSL, 1130; KNX, 1050; KPO, 680; KOA, 830; KPRC, 920; WBAP, 800; WOAL, 1190; KFI, 640; KGO, 790.

NBC-National Broadcasting Company
CBS-Columbia Broadcasting System
MBS-Mutual Broadcasting System
NBC-B-National Broadcasting Company
Basic Blue Network
NBC-R-National Broadcasting Company
Basic Red Network
†-Night Programs Only
*-Network Programs Only
§WBAL-760 Kilocycles, 9 p.m. to Midnight

NOTICE: The programs as presented here were as correct and as accurate as the broadcasting companies and RADIO GUIDE could make them at the time of going to press. However, emergencies that arise at the studios sometimes necessitate eleventh hour changes in program listings, time, etc.

Bell Δ indicates religious services and programs. Star ★ indicates high spot selections.

If your favorite station is not listed at quarter or half hour periods, consult the time listings immediately above. The chances are that a network program of 30 or 60 minutes' duration is on the air at a quarter-hour when you do not find your station listed.

NBC-Univ. of Chicago Round Table Discussion; Guest Spkrs.: WEAF WTAM WCAE WGY KYW (sw-15.33)

News: WGBI WMMN WOR
WBEN-Humanitarian Hour
WEEU-Socialist Party
WGR-La Rosa Prgm.
WHAM-Catholic Hour
WIBX-Italian Melodies
WKBN-Tabernacle Hr. of Music
WORK-Hollywood Spotlights
WWVA-Show Shopper

NBC-Music Hall: WORK WHAM
CBS-Salt Lake City Tabernacle: WMMN
MBS-Martha & Hal: WOR
WEEU-Foreign Music
WGBI-Polish Hour
WWVA-Furniture Market Trio

NBC-Radio City Music Hall: WJZ WSYR
NBC-Paul Martin's Orch.: WEAF WBEN WCAE KYW WGY (sw-15.33)

NBC-Tuskegee Institute Choir Concert: WEAF WBEN WGY KYW (sw-15.33)

NBC-Spelling Bee: WJZ WBAL WSYR WEBR WORK

1:00

NBC-Tuskegee Institute Choir Concert: WEAF WBEN WGY KYW (sw-15.33)

NBC-Spelling Bee: WJZ WBAL WSYR WEBR WORK

CBS-Poet's Gold; David Ross & Orch.: WABC WFBL WHP WPAR WESG WKBW WJAS WCAU (sw-9.59)

NBC-Smoke Dreams (H. Friedrich): WLW WTAM
MBS-Ted Weems' Orch.: WOR WCAE

News: WMMN WGR WIBX
KDKA-Dinner Hour
WEEU-The Barnstormers

WHAM-Community Choir
WWVA-Music Graphs

1:45
CBS-"Lloyd Pantages Covers Hollywood" (Dona Ray): WABC WGR WJAS WCAU (sw-9.59-15.27) (also KNX at 11 p.m.)

CBS-Romany Trail: WBNF
WWVA WIBX WHP
WHAM-Ready House
WHP-Country Church of Hollywood

2:00
NBC-Magic Key of RCA: Symphony Orch.; Frank Black, dir.; Milton J. Cross; Guest: WJZ WHAM KDKA WORK WBAL WEBR WSYR WLW (sw-15.21)

CBS-Nat'l Negro Congress: WABC WCAU WMMN WFBL WBNF WIBX WKBW WJAS WPAR WESG WHP (sw-9.59)

A broadcast from the National Negro Congress, meeting in Philadelphia, will be opened by a chorus of 200 voices, and will consist of interviews with prominent Negroes from different localities throughout the United States, including legislators, educators, and labor representatives. A talk by John P. Davis, National Secretary of the Negro Congress, will close the program.

NBC-Sunday Drivers: WEAF WGY KYW WBEN (sw-15.33)

MBS-Pauline Alpert, pianist: WOR
WCAE-News Digest
WEEU-Melody Time
WGR-Stagline
WTAM-The Creolians
WWVA-L. P. Lehman & Staff

2:15
NBC-Sunday Drivers: WCAE
WEEU-Piano Classics
WGBI-Variety Prgm.
WOR-Football; Philadelphia vs. New York Giants
WTAM-Odd Moments in History

2:30
CBS-Lew White, organist: WABC WGR WJAS WCAU WBNF WHEC WMMN WKBW WESG (sw-9.59-15.27)

NBC-Back Home, drama: WEAF WCAE WTAM KYW WBEN WGY (sw-15.33)

WEEU-News; Concert Hall
WFBL-Rhythm & Romance
WHP-Allan Rhoades' Orch.
WPAR-March Time

2:45
CBS-St. Louis Serenade: WABC WCAU WBNF WHEC WIBX WJAS WMMN WFBL WESG WKBW (sw-9.59-15.27)

WHP-Christian Science Prgm.
WPAR-Wade Lane

3:00
CBS-Everybody's Music; Howard Barlow, cond.; Symp. Orch.: WABC WESG WPAR WKBN WCAU WHP WBNF WMMN WFBL WIBX WHEC WKBW (sw-15.27-9.59)

Today's numbers will be Music for Radio (Copland); Lenox Avenue (Still); Concertino for piano and orchestra (Piston); Time Suite (Harris); and Green Mansions (Greenberg).

Turn to page 6 and read the story about this unusual program

NBC-On Broadway, sketch (Diamond Crystal Salt): WJZ WEBR KDKA WSYR WHAM (sw-15.21)

NBC-There Was A Woman: WORK
NBC-Tapestry of Melodies: WEAF WBEN KYW WGY WTAM WCAE (sw-15.33)

CKLW-Organ Recital
WBAL-Musicale
WEEU-Monde

WGR-Howard's Little Show
WJAS-Amateur Hour
WLW-Church by the Road

3:15
WBAL-Extra! Extra!
WEEU-Sylvia Lee

3:30
NBC-Sen. Fishface & Prof. Figg's bottle: WJZ WBAL KDKA (sw-15.21)

NBC-Bicycle Party; Swor & Lubin, comedians; Bert Whaley, bar.; Hugo Mariani's Orch.: WEAF WBEN KYW WGY WLW WTAM WCAE (sw-15.33)

WEEU-Lutheran League
WGR-Symphonetta
WHAM-Down Melody Lane
WORK-Porters Union Chapel

3:45
NBC-Popular Melodies: WSYR
WBAL-Romantic Troubadour
WGBI-Sentimental Mood Music
WGR-News

4:00
NBC-Nat'l Vespers: WJZ WBAL WEBR WHAM WORK

CBS-Everybody's Music: WHP
NBC-Romance Melodies; Roy Shield's Orch.; Soloists: WEAF WTAM WBEN WCAE KYW WLW (sw-9.53)

MBS-The Shadow, mystery drama (D. L. & W. Coal Co.): WBAL WSYR
KDKA-Sunday Songs
WEEU-News; Melody Palette
WGR-Sunday Concert
WGY-The Shadow
WSM-Railroad Brotherhood Service

4:15
WEEU-Gospel Tabernacle
WGR-Two-Piano Recital
WOR-Irving Conn's Orch.
WWVA-Meditation

4:30
NBC-To be announced: WJZ WORK WBAL WLW WHAM
CBS-To be announced: WWVA
NBC-The World Is Yours, drama
WEAF KYW WTAM WBEN WCAE (sw-9.53)
KDKA-Church Vespers
WGR-Dance Melodies
WGY-Joe Dumond & Quartet

4:45
NBC-Dog Heroes, sketch: WJZ WBAL
WEEU-Organ Reveries
WGR-Hanako Hawaii
WGY-Broadway Comedy Stars

5:00
NBC-Metropolitan Opera Auditions (Sherwin Williams Co.): WJZ KDKA WEBR WBAL WHAM WSYR (sw-15.21)

Rose Dirman, soprano of New Orleans, Etwood Hawkins, baritone of Maryland, and Helen Mader, contralto of Long Island, will be auditioned.

NBC-Marion Talley, sop. (Ry-Krisp); Josef Koestner's Orchestra; Chorus: WEAF WGY WTAM WCAE WBEN KYW WLW (sw-9.53)
The program: Smoke Gets in Your Eyes and The Touch of Your Hand from Jerome Kern's "Roberta"; Going Home from "The New World Symphony"; "My Johann (Grieg); aria from "The Dead City (Korngold); and Stars in My Eyes (Fritz Kreisler).

CBS-Silver Theater, sketch (1847 Rogers); Rosalind Russell; James Stewart; Conrad Nagel; Felix Mill's Orch.: WABC WHEC WJAS WCAU WGR (sw-9.59-15.27)
MBS-The Singing Lady (Kellogg): WLW WOR
To be announced: WPAR WMMN WESG-Male Chorus
WFBL-Movie News
WGBI-Sing & Swing
WHP-Sanctuary Hour
WIBX-Rev. Elmo Bateman
WKBW-The Concert Master
WORK-Westminster Quartet
WWVA-Dance Hour

5:15
WESG-Church of Hollywood

(Continued on Next Page)

PLEASE NOTE:

Symbol in parentheses, such as (sw-9.53), appearing after a program listing indicates that this program may be heard by tuning in 9.53 megacycles frequency on your short-wave dial. For foreign short-wave programs, please see page 46



HARRIET HILLIARD "Baker's Broadcast" vocalist Sun. 7:30 pm EST

(5:15 p.m. Continued)

WFBL-Rambles in Rhythm WJR-Jeanette Pringle WORK-Musical Gems WWVA-Radio Mysteries 5:30 NBC-The Time of Your Life (Green Watch Co); Sheila Barrett; Joe Rines, comedian & Orch. leader; Graham McNamee, m.c.; WFAE WCAE WGEN WTAM WLW KYW WGY (sw-9.53)

CBS-Guy Lombardo's Orch. (Bond Bread); WABC WHEC WFBL WWVA WGR WIBX WCAU (sw-15.27-9.59)

NBC-Sunday Afternoon with Smiling Ed McConnell (Acme Paint); Chorus; Robert Trendler's Orch.; WJZ KDKA WHAM WEWR WBAL WSYR (sw-15.21)

For his selections "Smilin' Ed" will sing Ro-ro-rolling Along, Rollin' Down the River, Did You Mean It and Yours and Mine. For the hymn he will do the well loved What a Friend We Have in Jesus. The chorus will be heard in I Want to be Happy and a potpourri of moonlight songs—Moonlight Bay. In the Evening by the Moonlight and On Moonlight Bay. The glee club will offer Swing Along Chillum and the Campus Choir will contribute the ever-popular Bells of St. Mary's.

MBS-The Shadow, mystery drama (D. L. & W. Coal Co.); WOR WKBW

WESG-To be announced WGBI-△Sunday Song Service WHP-Howard Gale's Orch. WJAS-Phil Coe Mysteries WMMN-Musical Review WORK-△Full Gospel Prgm.

5:45 WESG-Harry Springer WJAS-To be announced

NIGHT

6:00 CBS-Joe Penner with Jimmie Grier's Orch.; Gene Austin, song; Coco & Malt comedians (Coco Malt); WABC WGR WJR WFBL WHEC WBNF WBBM WCAU WJAS WKBW WBT WHAS (sw-9.59)

TONIGHT! Jeanette MacDonald



WJAS WCAU WHEC WFBL WABC WGR 7 P. M.

VICKS OPEN HOUSE is back on the air every Sunday over a coast-to-coast Columbia network. Tune in tonight and hear the glorious voice of Jeanette MacDonald in songs from her sensational screen successes. Presented by Vicks... makers of Vicks Va-tro-nol, handy aid in preventing many colds, and Vicks VapoRub, family standby for relieving colds.

Good Listening for Today

Stations which will broadcast these programs may be found in the adjacent program columns at the time hereunder indicated

MORNING

11:30 EST (10:30 CST) CHOPIN ANNIVERSARY PROGRAM from Warsaw, Poland, NBC.

AFTERNOON

12:30 EST (11:30 CST) RADIO CITY MUSIC HALL, symphony orchestra and soloists, NBC.

12:30 EST (11:30 CST) UNIVERSITY OF CHICAGO ROUND TABLE DISCUSSIONS, NBC.

1:45 EST (12:45 CST) LLOYD PANTAGES COVERS HOLLYWOOD, gossip, CBS.

2:00 EST (1:00 CST) THE MAGIC KEY, symphony orchestra, Frank Black, conductor; interviews by Linton Wells; Rene Maison, guest, NBC.

3:00 EST (2:00 CST) EVERYBODY'S MUSIC by Howard Barlow and symphony orchestra, CBS.

5:00 EST (4:00 CST) MARION TALLEY with Josef Koestner's orchestra, NBC.

5:00 EST (4:00 CST) METROPOLITAN OPERA AUDITIONS by Wilfred Pelletier, NBC.

NIGHT

7:00 EST (6:00 CST) JACK BENNY with Mary Livingstone, Kenny Baker, Andy Devine, Sam Hearn, Phil Harris' orchestra, NBC.

7:00 EST (6:00 CST) VICK'S OPEN HOUSE with Jeanette MacDonald, Wilbur Evans, chorus, Josef Pasternack's orchestra, CBS.

7:30 EST (6:30 CST) BAKERS' BROADCAST with Ozzie Nelson's orchestra, Harriet Hilliard, Feg Murray and guest, NBC.

8:00 EST (7:00 CST) CHASE AND SANBORN HOUR with Nelson Eddy, Don Ameche, Dorothy Lamour, W. C. Fields, Edgar Bergen and Charlie McCarthy, Robert Armbruster's orchestra; Clark Gable, guest, NBC.

8:00 EST (7:00 CST) COLUMBIA WORKSHOP, dramatization of Ernest Hemingway's "The Killers," CBS.

8:00 EST (7:00 CST) GENERAL MOTORS CONCERT with symphony orchestra, Erno Rapee, conductor; guest soloists, NBC.

9:00 EST (8:00 CST) HOLLYWOOD PLAYHOUSE with Tyrone Power and Ida Lupino in "Petticoat Fever," NBC.

9:00 EST (8:00 CST) FORD SUNDAY EVENING HOUR, Jose Iturbi, conductor; Lauritz Melchior, guest, CBS.

10:00 EST (9:00 CST) ZENITH FOUNDATION SERIES, NBC.

10:00 EST (9:00 CST) RISING MUSICAL STAR, premiere of new series, NBC.

Hearn; Andy Divine; Phil Harris' Orch.; Guests: WFAE WJZ WSB WCAE WBEN WGY WLW WSM WMAQ WTAM WORK KYW (sw-9.53) (also KFI KOA at 11:30 p.m.)

NBC-Dinner Concert: WJZ WHK WSYR WENR KDKA WBZ (sw-15.21)

MBS-Stan Lomax, sports commentator: WOR CKLW

CBS-Twilight Musicals: WBBM Comedy Stars of Broadway: WOR WGBI

WLW Songs You All Sing WMMN-Baseball Scores

WORK-Classical Hour

7:45

NBC-Interesting Neighbors with Jerry Belcher (F. W. Fitch Co.); WFAE WMAQ WLW WBEN WTIC WTAM WGY WCAE KYW (sw-9.53) (also KFI KOA at 11 p.m.)

WCAE-Sunset Dreams WGBI-News WOR-The Lamplighter

offer Largo from "Xerxes" (Handel) and Come Thou Almighty King (Giardini). The orchestra will play overture to "The Flying Dutchman" (Wagner). Gossips (Dubinsky), Serenade in C Major (Haydn), Fireworks (Stravinsky) and Second Hungarian Rhapsody (Liszt).

NBC-Hollywood Playhouse (Woodbury); Tyrone Power & Guest; Harry Sennick's Orch.; WJZ WSYR WENR WEWR WBAL WHAM KDKA WLW WBZ WHK (sw-11.87) (also see 11:30 p.m.)

MBS-John Nesbitt's Passing Parade (Duart): WOR CKLW WGN

NBC-Manhattan Merry-Go-Round (Dr. Lyons); Men About Town, trio; Pierre Le Kreeun, tr.; Rachel Carlay, vocalist; Don Dannie's Orch.; WFAE WTAM WMAQ WTIC WBEN WSB WSM WGY KYW WCAE (sw-9.53)

Tonight Miss Carlay will sing The One Rose in My Hair, and, in duet with Mr. Le Kreeun, When I Dream of Hawaii. Mr. Le Kreeun will also sing Roses in December, The Trio will offer Oh Leo, Une Pois Qu'On La and La Amour a Suatra. The orchestra numbers will be Les Menes et Pon recomme-touches, C'est Paris and On Me Suit.

WORK-Five Star Final

9:15 MBS-Deep South, Negro chorus: CKLW WGN-Kay Kyser's Orch. WOR-Romancers

9:30 NBC-American Album of Familiar Music (Bayes's Aspirin); Frank Munn, tr.; Arden & Arden, piano duo; Bertrand Hirsch, violinist; Jean Dickenson, sop.; Gus Haenschen's Orch.; WFAE WBEN WTAM KYW WSM WMAQ WGY WSB WCAE WTIC (sw-9.53)

NBC-George Fischer's Jergen's Journal: WJZ WENR KDKA WBZ WHK WEWR WBAL WLW WHAM WSYR (sw-11.87) (also see 11:15 p.m.)

MBS-Commentator Forum: WOR WGN

CKLW-△Baptist Church WORK-Dancetime

9:45 NBC-Irene Rich (Welch Grape Juice); Drama: WJZ WBAL WBZ WHK WEWR KDKA WHAM WSYR WENR (sw-11.87) (also see 11 p.m.) Irene Rich stars tonight in "One Round Murphy." The story concerns the method Mary Regan uses to cure her fiancé of spending all his money financing prizefighters who invariably get knocked out in the first round.

MBS-Another Racket: WOR WGN-News; Sports Review WLW-Jack Randall, songs

10:00 NBC-Rising Musical Star (Sealtest); Alex Smallens & Symphony Orch.; Mixed Chorus, Dir. Hans Fuerst; Richard Gordon, commentator; WFAE WTAM WCAE WBEN WTIC WGY WSB WBEN WGY WSB WTIC WMAQ WSM KYW (sw-9.53)

Pauline Pierce, mezzo-soprano, will sing for her numbers tonight: Connals to le pays from "Mignon" (Thomas) and Feast of the Lanterns (Bantock). The orchestra will offer the overture from "The Bartered Bride" (Smetana) and selection Entr'acte "Raymonda" (Glazounov). The chorus and orchestra, with soloists Ivan Ivan-zoff, tenor, and Daniel Harris, baritone, will be heard in the finale from "Samson et Delila" (Saint-Saens).

MBS-Good Will Hour: WOR WGN CKLW

NBC-Zenith Foundation: WJZ WBAL WBZ WEWR WENR KDKA WLW WHAM WSYR WHK WOR (sw-6.14)

CBS-Hollywood Showcase; Lud Gluskin's Orch. & Guests: WABC WKBW WJAZ WJZ WBNF WHP WCAU WHEC WFBL WGBI WJAS WKBW WBT (sw-15.27) Evelyn Herbert, brilliant soprano, will sing Noel Coward's I'll See You Again from "Bittersweet" and the lilting song Siboney.

MR. FAIRFAX ALMOST ALL comedy programs are "script" shows. Occasionally Fred Allen and a very few others "ad-lib" parts of their programs.—W. H. C. JERRY in the "Farm and Home Hour" dramas and TY DEYOE of "Girl Alone" are played by the same person, Raymond Johnson.—C. Z., Webster Groves, Mo. MILTON J. CROSS lost his only daughter.—B. E. C., Winsted, Conn. 23 LANGUAGES SPEAK ANY MODERN LANGUAGE IN 3 MONTHS BY LINGUAPHONE UNIQUE METHOD BRINGS VOICES OF NATIVE MASTERS INTO YOUR OWN HOME.. SEND FOR FREE BOOK LINGUAPHONE INSTITUTE 44 Rockefeller Center • New York

WBAL-Don Riley, sports WGN-Freddie Martin's Orch. WHAM-County Medical Talk WHP-Nat Shilkret's Orch. WKBW-△Churchill Tabernacle WMMN-To be announced WPAR-Swing Session WWVA-Songs the World Loves 7:15 NBC-Helen Traubel, sop.; Orch.: WEWR NBC-Music of the Masters: WHAM MBS-Raymond Gram Swing, commentator: WOR CKLW WBAL-Volunteers of America WMMN-Green Room WWVA-Plantation Echoes 7:30 NBC-Baker's Broadcast with Ozzie Nelson's Orch.; Feg Murray & Harriet Hilliard: WJZ WBZ WEWR WHK WLS WSM WHAM KDKA WSB WGR WBAL WSYR (sw-17.76) CBS-Phil Baker, comedian with Patsy Kelly; Oscar Bradley's Orch.; Beetle & Bottle; Guest (Gulf Oil): WABC WWVA WJAS WKBW WHAS WCAU WGR WJR WHP WBT WGR WFBL WIBX WHEC WBNF (sw-9.59-17.76) NBC-Fireside Recitals (American Radiator); Helen Marshall, sop.; Sigurd Nilsen, basso; Frank St. Leger, dir.: WFAE WTAM WCAE WMAQ WBEN WTIC WGY KYW MBS-Ted Weems' Orch.: CKLW WGN

Sunday

October 17



TED WEEMS
MBS orchestra leader
Sun. 1:30 pm EST

12:45
WHAS-Dream Serenade
1:00
NBC-Louis Panico's Orchestra:
WENR
MBS-Freddie Martin's Orch.:
WGN WLW
CKLW-Dawn Patrol
WBBM-News; Weather
WGBI-News
WMAQ-Eddie Varzos' Orch.
WOR-Ray Keating's Orch.
End of Sunday Programs

Frequencies

CKLW-1030	WHAS-820
KDKA-980	WHEC-1430
KYW-1020	WHK-1390
WBAL-860	WHP-1430
WBAL-1080	WIBX-1200
WBBM-770	WJAS-1290
WBEN-900	WJR-750
WBT-1080	WJZ-760
WBZ-990	WKBN-570
WCAE-1220	WKWB-1480
WCAU-1170	WLS-870
WCKY-1490	WLV-700
WEAF-660	WMAQ-670
WEER-1370	WMMN-890
WEEU-830	WNEF-1500
WENR-870	WOR-710
WESG-850	WORK-1320
WFEL-1360	WPAR-1420
WGAR-1450	WSB-740
WGBI-880	WSM-650
WGN-720	WSYR-670
WGR-550	WTAM-1070
WGY-790	WTIC-1040
WHAM-1150	WWVA-1160

CBS-Headlines & Bylines; H. V. Kaltenborn; Bob Trout; Pierre Bedard: WABC WKBW WJR WHP WNEF WHEC WGBI WPAR WJAS WGAR WCAU WIBX (sw-15.27.6.06)
NBC-To be announced: WEA F WTIC KYW WCAE WGY WBEN WMAQ WSM WTAM WSB (sw-9.53)
MBS-Morton Gould's Orch.; Sylvia Froos, songs: WOR
MBS-Old Fashioned Revival: CKLW
WBBM-Frankie Masters' Orch. WBT-Headline Analyzer
WENR-Vocal Varieties
WFBL-Bowling League
WGN-Rhythm & Romance
WLW-Unsolved Mysteries
WMMN-News Review
WSB-Whispering Jack Smith's Orch.

10:45
CBS-Headlines & Bylines: WKBN WMMN
Broadway Comedy Stars: WHAS WSB
WBBM-Sports Huddle
WBT-Variety Prgm.
WENR-Globe Trotter
WFBL-Hits & Encores
WGR-Supper Dance
11:00
CBS-Glen Gray's Orch.: WABC WGAR WGR WPAR WGBI WMMN WHP WKBN (sw-15.27)

KDKA-Missionary Broadcast
WBBM-Melodie Time
WENR-Earl Hines' Orch.
WGN-Freddy Martin's Orch.
WLW-Harry Candullo's Orch.
WMAQ-Andy Kirk's Orch.
11:30
★ NBC-Hollywood Playhouse (Woodbury): WSB WBAP WOAI KPRC WSM (also at 9 p.m.)
NBC-Eddie Varzos' Orch.: WJZ WBAL WORK WENR WEBR WSYR WHAM WBZ (sw-6.14)
NBC-News; Sande Williams' Orchestra: WEA F KYW WCAE WGY WMAQ WTIC (sw-9.53)
CBS-Cab Calloway's Orch.: WABC WGBI WPAR WNEF WHAS WHEC WFBL WIBX WMMN WCAU WJAS WKBN WGAR WBT WGR WHP (sw-15.27)
MBS Ted Weems' Orch.: WHK WGN
CKLW-Reporter
WBBM-News
WENR-Midnite Vespers
WJR-Hermit's Cave
WLW-Johnny Hamp's Orch.
WOR-Johnny Messner's Orch.

WGR-Broadway Comedy Stars
WGR-News
WHAS-Vocal Varieties
WJR-Jack Randolph songs
WMMN-Penn State Prgm.
10:15
CBS-Hollywood Showcase; Lud Gluskin's Orch.: WJR WMMN WGAR
WGR-Players
WHAS-Harry Currie's Orch.
10:30
NBC-Cheerio, inspirational talk and music: WJZ WBZ KDKA WBAL WSYR WORK WHK WHAM (sw-6.14)

11:45
★ NBC-George Fischer's Jergen's Journal: WSM WSB KPRC WOAI (also at 9:30 p.m.)
CBS-Glen Gray's Orch.: WHAS WFBL WIBX WCAU WBT
NBC-Russ Morgan's Orch.: WTIC WCAE KYW
NBC-Choir Symphonette: WJZ WBZ WSYR WHAM KDKA WBAL WORK WHK (sw-6.14)
MBS-Erskine Hawkins' Orch.: WOR

CBS-Cab Calloway's Orch.: WBBM
MBS Ted Weems' Orch.: CKLW
12:00
NBC-Barney Rapp's Orch.: WEA F WTIC WCAE WSM WENR WSB KYW WGY WTAM

CBS-Henry King's Orch.: WABC WHP WJR WMMN WKBN WPAR WCAU WHEC WGBI WFBL WGR WIBX WBT WGAR
NBC-Henry Busse's Orch.: WJZ KDKA WBZ WMAQ (sw-6.14)
CBS-Frankie Master's Orch.: WBBM
MBS-George Olsen's Orch.: WOR CKLW
WGN-Vincent Lopez' Orch.
WHAS Dance Band
W... Back Home Hour
WLW-Barney Rapp's Orch.
12:15
CBS-Henry King's Orch.: WNEF WBT
NBC-Henry Busse's Orch.: WSYR
WLW-Clyde Trask's Orch.
12:30
NBC-Deacon Moore's Orch.: WJZ WSM WBZ KDKA WSYR (sw-6.14)
CBS-Red Norvo's Orch.: WABC WKBN WGBI WGR WCAU WHEC WNEF WFBL WBBM WJR WIBX WMMN WHP WPAR
NBC-Earl Hines' Orch.: WEA F WCAE WTIC WSB WTAM WGY KYW WBAL WENR
NBC-One Man's Family: KPO KFI (also see Wed. Prgm. at 8 p.m.)
MBS-Wayne King's Orch.: WOR WLW WGN CKLW
WBT-Dancing Party
WMAQ-Gray Gordon's Orch.

Monday

October 18

Monday

MORNING

7:00 am EST
News: KYW WPAR
Sing, Neighbor, Sing: WGY WCAU
Musical Clock: WOR WGR
7:30
NBC-Rise & Shine: WJZ
CBS-Fiddlers Fancy; News: WABC (sw-21.52)
NBC-Morning Greetings; Orch.: Radio Rubes: WEA F
Musical Clock: KYW WGBI
7:45
NBC-Yoichi Hiraoka, xylophonist; News: WJZ
News: WCAU WBEN
8:00
NBC-Norsemen Quartet: WJZ
CBS-Morning Almanac with Phil Cook: WABC (sw-21.52)
NBC-Good Morning Melodies: WEA F
News: WOR WJAS WPAR WCAE WIBX WMMN WWVA WKBW WGBI
8:15
NBC-Good Morning Melodies: WCAE
NBC-William Meeder, organist: WJZ
Musical Clock: WGBI WWVA
8:30
NBC-Familiar Melodies: WEA F KYW WTAM WCAE
NBC-William Meeder, organist: WBAL KDKA WHAM (sw-21.54)
8:45
NBC-Lucille & Lanny, songs: WJZ WBAL
Morning Devotions: WMMN WHP
KDKA-Bob White
WESG-Somebody's Birthday
WGBI-Sentimental Mood Music
WHAM-Tower Clock
WJAS-Cheerful Melodies
9:00
NBC-Breakfast Club; Vocalists: Don McNeill, m.c.; Orch.: News: WJZ WBAL
CBS-Metropolitan Parade; News: WABC WESG WJAS WIBX WPAR WFBL WCAU WHP WGBI (sw-21.52)
NBC-Women and News: WEA F WTAM
KDKA Shopping Circle
KYW-Arthur Hinett
WBEN-News; Musical Prgm.
WCAE-Jean Abbey
WEEU-Friendly Club
WGR-News; Shopping News
WGY-Mid-morning Devotions
WHAM-Young Widder Jones
WKBW-Niagara Spotlight
WLW-Hymns of all Churches
WMMN-Sunbonnet Time
WOR-Ed Fitzgerald

WORK-Morning Devotions
WWVA-Hugh Cross & Shug Fisher
9:15
CBS-Richard Maxwell, tr., Philosopher; News: WABC WKBN WJAS WIBX WPAR WFBL WGBI WHP WESG (sw-21.52)
NBC-Streamliners; News: WEA F KYW WBEN
NBC-Breakfast Club: WHAM KDKA-Dot & Pat
WCAE-Monticello Party Line
WCAU-Morning Melodies; News: WGT-Market Basket
WLW-Hope Alden's Romance
WNEF-Behind the Microphone
WOR-Modern Living. Edward Parrish
WTAM-Variety Prgm.
9:30
NBC-Familiar Melodies: WCAE
CBS-Jack Berch's Boys (Fels & Co.): WABC WKBW WNEF WHEC WCAU WFBL WJAS (sw-21.52)
NBC-Breakfast Club; News: WORK
KDKA-Linda's First Love
WESG-Day Dreams
WGBI-Songs & Sonnets
WGR-Ma Perkins
WGY-Home Folks' Frolic; News: WHAM-Mrs. Thrifty Buyer
WHP-Breakfast Brevities
WIBX-Hollywood Brevities
WLW-Mad Hatterfields, drama
WOR-Goldbergs, sketch
WPAR-Bandstand
WWVA-Trail Blazers
9:45
NBC-Breakfast Club: WJZ WORK
CBS Morning Moods: WNEF WESG
NBC-Landt Trio: WEA F WCAE KYW
CBS-Bachelor's Children (Old Dutch Cleanser): WABC WCAU WJAS WKBW WFBL (sw-21.52)
Houseboat Hannah: WGY WHAM
KDKA-Rhythm Makers
WBAL-Home Service Talk
WBEN-Sally Work
WEEU-News; Briefs
WFBL-Morning Melodies
WGBI-Home Lovers Prgm.
WGR-Party Line
WIBX-Ma Perkins
WLW-Young Widder Jones
WMMN-Radio Time
WOR-Organ Recital
WTAM-Coloradans
WWVA-Gospel Singer
10:00
CBS-Pretty Kitty Kelly, sketch (Wonder Bread): WABC WGR WIBX WHEC WWVA WHK
NBC-Story of Mary Marlin, sketch (Ivory Snow): WJZ WHAM WSYR WBAL KDKA (sw-15.21)

NBC-Breen & de Rose, songs: WORK
NBC-Mrs. Wiggs of the Cabbage Patch, sketch (Old English Wax): WEA F WTAM KYW WBEN WGY WCAE
WCAU-Varieties
WEEU-Church in the Wild-wood
WESG-News and Notes
WFBL-News; Musical Interlude
WGBI-The All-Star Revue
WHP-Fields & Hall Mountaineers
WJAS-Musicale
WKBW-News; To be announced
WLW-Linda's First Love
WMMN-News; Morning Market
WOR-Pure Food Hour
WPAR-For Women Only
10:15
NBC-Oxydol's Own Ma Perkins, sketch: WJZ WHAM WSYR KDKA (sw-15.21)
CBS-Myrt & Marge, sketch (Super Suds): WABC WJAS WGR WCAU WFBI WHEC
NBC-Vaughn de Leath, songs: WBAL WORK WLW
NBC-John's Other Wife, sketch (Louis Philippe): WEA F KYW WBEN WTAM WCAE WGY
WEEU-Music by Cugat
WHP-Monday Gloom Chasers
WIBX-Rome on the Air
WKBW Smiling Bob
WMMN-Neighbor Jim
WPAR-Doc Gray's Saddle Pals
WWVA-Party Line
10:30
NBC-Just Plain Bill, sketch (Anacin): WEA F WTAM WCAE WBEN KYW
CBS-Tony Wons' Scrapbook (Vicks): WABC WCAU WHEC WJAS WFBL WKBW WGAR
NBC-Pepper Young's Family, sketch (Camay): WJZ KDKA WSYR WBAL WHAM (sw-15.21)
To be announced: WBZ WMMN WEEU-The Question Box
WESG-Military Band
WGBI-T. F. Leahy
WGR-Today's Almanac
WIBX-News; Varieties
WLW-We Live Again
WORK-Happy Johnny
WWVA-Log Cabin Boys
10:45
NBC-Today's Children, sketch (Pillsbury): WEA F WCAE KYW WGY WBEN WTAM
CBS-Ruth Carhart, contr.: WABC WNEF WMMN WGBI WJAS WPAR WGR WIBX
NBC-Kitchen Cavalcade (C. F. Mueller Co.): WJZ WSYR KDKA WHAM (sw-15.21)
WBAL-Mary Landis
WCAU-Women's Club of the Air
WESG-Musical Bazaar
WFBL-Miss Goodnews
WHP-Gospel Singer

WKBW-English Lessons Series
WLW-Houseboat Hannah
WORK-Frank Renault, organist
WWVA-Ma Perkins
11:00
NBC-The O'Neills, sketch (Ivory Soap): WJZ WHAM WSYR WBAL KDKA (sw-15.21)
CBS-Louise & The Lads: WABC WHEC WKBW WCAU WJAS WHP WPAR
NBC-David Harum, sketch (Baby O): WEA F WCAE WTAM KYW WBEN WGY (sw-15.33)
NBC-Honeymooners: WORK
WEEU-Pianologue
WFBL-Morning Musicale
WGBI-News
WGR-News; Loanoids; Home Bureau Prgm.
WIBX-Women in the News
WLW-News; River; Weather
WMMN-Your Unseen Advisor
WOR-Shopping with Jean Abbey
WWVA-Home Service
11:15
CBS-Romance of Carol Kennedy, sketch (Heinz): WABC WFBL WHEC WKBW WCAU WJAS WHP
NBC-Road of Life, sketch (Chip-so): WJZ WLW WHAM WSYR WBAL KDKA (sw-15.21)
NBC-Painted Rock, sketch: WORK
NBC-Backstage Wife, sketch (Dr. Lyons): WEA F WCAE WBEN WGY WTAM KYW (sw-15.33)
WEEU-Agricultural Briefs
WGBI-Ralph Ball, blind pianist
WIBX-Linger Awhile
WMMN-Crafton on Parade
WHP-Home Aids
WPAR-WPA Music Project
WWVA-Rapid Ad Service
11:30
NBC-Vic & Sade, sketch (Crisco): WJZ KDKA WHAM WSYR WBAL (sw-15.21)
CBS-Big Sister, sketch (Rinsol): WABC WWVA WJAS WCAU WHP WIBX WFBL WHEC WGR
NBC-How to be Charming, sketch (Phillips): WEA F WGY WCAE WTAM KYW WBEN (sw-15.33)
MBS-Martha & Hal, songs & patter: WOR
To be announced: WKBW WORK WEEU-Bob Henke's Organologue
WESG-Harry Springer
WGBI-George Hall's Orch.
WLW-Carson Robison
WMMN-Cocktail Capers
WPAR-Farm & Home Hour
11:45
NBC-Manhatters: WEA F WBEN WCAE WTAM KYW (sw-15.33)

NBC-Edward MacLugh, Gospel Singer (Ivory Soap): WJZ WHAM KDKA WBAL WLW (sw-15.21)
CBS-Aunt Jenny's Real Life Stories (Spry): WABC WCAU WFBL WHEC WHAS WHP WHK WWVA WJAS WIBX WGR
MBS-Myra Kingsley, astrologer; Jean Paul King, commentator (Hecker H-O): WOR WKBW WNEF WSYR WGBI
WESG-Stylecast; News
WGY-Hi-boys, Instrumentalists
WKBW-English Lesson
WMMN-Pacific Islanders
WORK-The Swingsters
12:00
NBC-Time for Thought: WJZ
CBS-Mary Margaret McBride, columnist (Minute Tapioca): WABC WJAS WKBN WCAU WKBW WHEC WFBL WGBI WHP WNEF (sw-9.59)
NBC-Happy Jack, songs (sw-15.32)
NBC-Girl Alone (Kellogg): WEA F KYW WTAM WCAE WLW WBEN
News: KDKA WEEU WMMN WBAL-News; Hi Jinks
WESG-Quick-Quiz
WGR-Dr. Ranald, palmist; News
WGY-It's Fun to Keep House, News
WHAM-World Dances
WIBX-Man on the Street
WOR-Variety Prgm.
WWVA-Farm & Home Hour
12:15
CBS-Your News Parade; Edwin C. Hill (Lucky Strike Cigarettes): WABC WFBL WMMN WWVA WKBN WCAU WHEC WNEF WHP WIBX WGR WGBI (sw-9.59)
NBC-The Goldbergs, sketch (Oxydol): WEA F WTAM WGY WCAE KYW WBEN (sw-15.33)
You will find pictures of the entire cast of this program on page 20
MBS-Variety Prgm.: WLW
NBC-Bailey Axton, tr.; News: WJZ WSYR WEBR
KDKA Sunshine Special
WEEU-Cub Reporters
WESG-Cornell Agricultural Hr.
WHAM-News; Hit of the Day
WJAS-Musicale
WKBW-Drama; Farm Period
WORK-News
12:30
CBS-Romance of Helen Trent (Edna Wallace Hopper): WABC WKBW WCAU WFBL WHEC (sw-9.59)

AFTERNOON

NBC-Nat'l Farm & Home Hour: WJZ WEBR KDKA WSYR WLW WORK WBAL (sw-15.21)
Camille Kelley, famous woman judge of the Memphis, Tenn., Juvenile Court, known internationally as a writer, lecturer and student of child welfare, will discuss child marriages.
NBC-Three Marshalls: WEA F KYW WCAE
CBS-Novelties: WBT News WJAS WOR
WBEN-News; It's Fun to Keep House; Music
WEEU-Si & Elmer
WGBI-Bill Pierce
WGR-To be announced
WGY-Farm Prgm.
WHAM-Voice of Experience
WHP-Xavier Cugat's Orch.
WIBX-Italian Melodies
WMMN-Inquiring Reporter
WPAR-Man on the Street
WTAM-Linda's First Love
WWVA-Rhythm Rangers
12:45
CBS-Our Gal Sunday, sketch (Anacin): WABC WCAU WFBL WKBW WJAS WHEC (sw-9.59)
NBC-Nat'l Farm & Home Hour: WHAM
CBS-Novelties: WNEF
NBC-Rosa Lee, sop.: WEA F WGY
MBS-We Are Four (Libby, McNeill & Libby); WOR
Singin' Sam: WCAE WPAR
KYW-Republican Talk; Andy Arcari
WBEN-Stock Quotations
WEEU-World Bookman
WMMN-Radio Dot
WTAM-Lady of Millions
WWVA-Luncheon Club
1:00
CBS-Betty & Bob, sketch (Gold Medal): WABC WCAU WFBL WGR WJAS (sw-9.59-15.27)
NBC-Markets & Weather: WEA F
NBC-Joe White, tr.; Padriac Colum, poet: (sw-15.33)
MBS-Microphone in the Sky; Interviews: WOR
KYW-Have You Met-?
WBAL-Market Reports
WBEN-Farm Service
WCAE-Young Widder Jones
WEEU-Newsletters
WGBI-Myra Kingsley
WGY-Musical Prgm.
WHP-Ma Perkins
WIBX-Rome on the Air
WKBW-News; To be announced
WPAR-Stock Reports
WTAM-Playhouse Interviews
1:15
NBC-Words & Music: WEA F KYW WBEN (sw-15.33)
CBS-Mellow Moments: WPAR WGBI

(Continued on Next Page)

Monday

October 18



RAY NOBLE
"Burns & Allen" maestro
Mon. 8 pm EST

(1:15 p.m. Continued)

CBS-Hymns of All Churches (Gold Medal). WABC WGR WCAU WFBL WJAS (sw-9.59-15.27)

MBS-Carson Robison's Buckaroos (Musterole); WOR WGN WKBW WCAE WBAL WEEU-Easy to Remember WESG-Suburban Special WGY-Hymns of All Churches WHP-Kitty Keene, Inc. WIBX-Jamboree WMMN-Economy Hints & Harmony WTAM-Markets; Noonday Resume

1:30

NBC-Love and Learn, sketch. WJZ WEBC WSYR

CBS-Arnold Grimm's Daughter, sketch (Gold Medal); WABC WJAS WFBL WCAU WGR (sw-9.59-15.27)

CBS-Dixie Serenaders: WHEC WPAR WGBI

Voice of Experience: WBAL WLW WKBW

KDKA-Utility Hall WCAE-Judy & Jane WEEU-Agri. Extension Ass'n WGY-Betty & Bob WHAM-School of the Air WHP-Know Your Future; Melod-eers

WIBX-Song Contest WMMN-Day's Dance Time WOR-Pepper Young's Family WORK-Luncheon Ensemble WTAM-Wife vs. Secretary WWVA-Salon Musicale; Dr. H. Lamont

1:45

NBC-Grace & Scotty, songs and patter: WJZ WEBC KDKA WSYR (sw-15.21)

CBS-Hollywood in Person (Gold Medal): WABC WCAU WFBL WGR WJAS (sw-9.59-15.27)

NBC-Dan Harding's Wife, sketch: WEAFF WBEN

Kitty Keene: WCAE WTAM KYW-Home Forum WBAL-Globe Trotter WESG-Ma Perkins WGBI-Edward MacHugh WGY-Household Chats WHAM-Home Bureau Prgm. WHP-Album of Melodies WKBW-What's New? WLW-Betty & Bob WMMN-Hillbilly Bill & Little Sammy Ash

WOR-Judy & Jane WWVA-The Listener Speaks

2:00

NBC-Jerry Sears' Orch.: WEAFF KYW WBEN WTAM WGY (sw-15.33)

CBS-News Through a Woman's Eyes; Kathryn Cravens (Pontiac); WABC WCAU WJAS WHEC WKBW WFBL WHAS WNBW (sw-9.59-15.27)

NBC-Ranch Boys: WJZ WEBC KDKA WSYR WORK WBAL (sw-15.21)

To be announced: WIBX WMMN WCAE-Way Down East WEEU-Melody Shoppers WESG-Classic Strings WGR-Value Varieties WHP-Beautification Prgm. WHAM-School of the Air WLW-Live Right WOR-Kitty Keene WPAR-Scotch Gospel Singer WWVA-L. P. Lehman & Staff

2:15

CBS-Jack & Loretta, songs and patter (Kirkman's Soap): WABC WGR WIBX WFBL WHEC WCAU (sw-9.59-15.27)

NBC-Clark Dennis, tr.: WJZ WEBC KDKA WSYR WORK WBAL (sw-15.21)

CBS-Milton Charles, organist: WHP WNBW WGBI WPAR WESG

MBS-Sylvia Cyde, sop.; Orch.: WOR

WCAE-Lady of Millions WHAM-Δ Fed. of Churches WIBX-Italian Musicale WJAS-Meet the Mrs. WKBW-Success Story WLW-Sing with Me WKBW-Dixieland Band WMMN-Joseph Henry

2:30

CBS-American School of the Air: WABC WNBW WGBI WIBX WGR WCAU WFBL WPAR WHP WJAR WESG (sw-9.59-15.27)

Columbia's American School of the Air, leader in radio education, returns to the air for its ninth season, with an expanded program in which the National Education Association, representing three quarters of a million teachers and officials, will join to enter the schoolroom proper for the first time in history. The Monday program will be "Exits and Entrances," dramatization and comment on current events by Shepard Stone, assistant to the Sunday Editor of the New York Times. Mr. Stone, now in Europe, is delivering this first talk by shortwave from London. The series is a Monday-through-Friday CBS feature.

NBC-Let's Talk It Over: WJZ WEBC WHAM WORK WBAL NBC-Bennett & Wolverson, instrumentalists: WEAFF KYW (sw-15.33)

Houseboat Hannah: WCAE WOR KDKA Home Forum WBNW-Way Down East WEEU-Senator Fishface WGY-Ford Rush & Silent Slim WJR-Phil Sillman, piano parade WKBW-Traffic Hazards WLW-Civil Government WMMN-One of the Jones Boys WTAM-Maku Saito, mezzo sopr. WWVA-Voice of Experience

2:45

NBC-Girl Interne, Joyce Jordan: WEAFF

CBS-American School of the Air: WKBW

NBC-Three Cheers, vocal trio: WCAE (sw-15.33)

KYW-Roger Williams; News WBNW-Dollars & Sense WEEU-String Ensemble WGR-Home Decorator WGY-Better Business Bureau; Markets

WOR-Jack Randolph, songs WTAM-Flower Gardening WWVA-News Reporter

3:00

NBC-Concert From Rome: WJZ WSYR WBAL WHAM WEBC Representative works of the great names in early Italian music will be given in an International Broadcasting Union concert presented by ItaloRadio from Rome. The period to be covered in the Italian concert will be the 16th, 17th and 18th centuries. The program: Sanctus from Palestrina's famous "Pope Marcellus Mass"; excerpt from the last act of Monteverdi's "L'Orfeo, Favola in Music"; Arcangelo Corelli's Secondo Concerto Grosso; Scarlatti works, All "Acquisto Di Gloria from the opera, "Tigrane," and Si, Florindo E' Fedele; Pergolesi works will be Mentre Dormi from the opera, "L'Olimpiade," and Stizzoso Mio Stizzoso from the opera, "La Serva Padrona." The program will end with Sinfonia from Cimarosa's opera, "Il Matrimonio Segreto."

NBC-Pepper Young's Family (Camay): WEAFF WTAM WGY WBEN KYW WLW WCAE (sw-15.33)

CBS-Colonel Jack Major: WABC WESG WNBW WMMN WHEC WJAS WHP WPAR WIBX WCAU WKBW WGR (sw-9.59-15.27)

To be announced: WCAE WBT KDKA-Music by Cugat WFBW-News; Safety Council WGBI-News WKBW-Carnival WOR-Martha Deane, Women's Hour

WORK-Δ Catholic Hour WWVA-Home Folks' Frolic

3:15

NBC-Oxydol's Own Ma Perkins, sketch: WEAFF WTAM WCAE WGY WLW KYW WBEN (sw-15.33)

Good Listening for Today

Stations which will broadcast these programs may be found in the adjacent program columns at the time hereunder indicated

AFTERNOON

2:30 EST (1:30 CST) AMERICAN SCHOOL OF THE AIR, first broadcast in fall series, CBS.

3:00 EST (2:00 CST) CONCERT from Rome, Italy, NBC.

3:30 EST (2:30 CST) JENNY PEABODY, premiere of new Monday-Wednesday-Friday serial, CBS.

NIGHT

8:00 EST (7:00 CST) PHIL BAKER substitutes for Burns and Allen; Tony Martin and Ray Noble's orchestra, NBC.

8:30 EST (7:30 CST) CAMPANA'S VANITY FAIR with Cal Tinney, Sheila Graham and orchestra, NBC.

9:00 EST (8:00 CST) LUX RADIO THEATER, Fred MacMurray and Akim Tamiroff, guests, in "The General Died at Dawn," CBS.

9:00 EST (8:00 CST) PHILADELPHIA ORCHESTRA, Eugene Ormandy, conductor; Feodor Chaliapin, guest soloist; W. M. Kiplinger and Dr. Neil Carothers, premiere, NBC.

9:00 EST (8:00 CST) FIBBER MCGEE AND MOLLY with Ted Weems' orchestra, NBC.

9:30 EST (8:30 CST) HOUR OF CHARM, Phil Spitalny's all-girl orchestra, NBC.

10:00 EST (9:00 CST) BEHIND PRISON BARS, premiere of dramatic series; Warden Lewis E. Lawes, NBC.

10:30 EST (9:30 CST) MOBILIZATION FOR HUMAN NEEDS, President Roosevelt; Pittsburgh Symphony Orchestra, NBC, CBS, MBS.

CBS-Col. Jack Major: WFBL KDKA-Welfare Commentator WEEU-Ma Perkins WGBI-Betty & Bob WWVA-West Liberty Salute

3:30

CBS-Jenny Peabody, sketch (F. & F. Cough Drops): WABC WGR WHP WCAU (sw-9.59-15.27)

"Jenny Peabody," new radio dramatic serial, will be heard on Monday, Wednesday and Friday. The story concerns Jennie Peabody, keeper of the post-office and general store in Hillside, a town of 750 inhabitants, and manager of the Traveller's Lodgings. Jenny knows everybody and everybody's business; she has a sharp tongue, but a kindly heart, and an ability to help others in their troubles. The title role will be played by Mento Everitt.

CBS-Broadway Matinee: WHEC WNBW WESG WJAS WIBX WFBL WKBW

NBC-Vic & Sade, sketch (Crisco): Art Van Harvey, Billy Idelson & Bernardine Flynn: WEAFF WGY WTAM WORK WBNW WCAE WLW KYW (sw-15.33)

NBC-Concert from Rome: KDKA WORK (sw-15.21)

WEEU-Blue Bonnet Boys WGBI-Hymns of All Churches WKBW-World Entertains WMMN-Grafton on Parade WPAR-Hawaiian Melodies

3:45

NBC-The O'Neills, sketch (Ivory Flakes): WEAFF WBEN KYW WCAE WGY WTAM WLW (sw-15.33)

CBS-Broadway Matinee: WABC WGBI WGR WHP WCAU WESG WPAR WFBL (sw-9.59-15.27)

MBS-New Rochelle Handicap from Empire Race Track: WOR WMMN-Parade of Bargains WWVA-Cousin Emmy's Kinfolk

4:00

NBC-Club Matinee: WJZ KDKA WEBC WENR WSYR (sw-15.21)

NBC-Lorenzo Jones, sketch (Phillips): WEAFF WBEN WCAE WTAM KYW WGY (sw-9.53)

CBS-Ted Malone's "Between the Bookends": WABC WHP WGR WIBX WESG WKBW WNBW WJAS WFBL WGBI (sw-15.27)

News: WOR WPAR WBAL-Letters from Lydia WCAU-Happy Valley Boys WEEU-Horseshoe Mike & Cowboy Joe

WHAM-Women Only WKBW-Music for You WLW-Dr. Friendly WMMN-Blaine Smith & the Boys from Iowa WORK-Cousin Lee WWVA-Horseshoe Mike & Cowboy Joe

4:15

CBS-Pretty Kitty Kelly, sketch (Wonder Bread): WKBW

CBS-Music from the Gold Coast: WABC WFBL WIBX WPAR WJAS WESG WNBW WGR WHP WHEC WGBI (sw-15.27)

NBC-The Guiding Light, sketch (White Naptha): WEAFF WGY WCAE WBEN WTAM KYW (sw-9.53)

WBAL-News; Musicale WHAM-Women Only WLW-Life of Mary Sothorn WMMN-Grafton on Parade WOR-Young Widder Jones

4:30

NBC-Club Matinee: WORK WHAM

CBS-Music from the Gold Coast: WHEC WKBW WTAM WMMN NBC-Story of Mary Marlin, sketch (Ivory Soap): WEAFF KYW WBEN WTAM WCAE WLW WGY (sw-9.53)

MBS-Rumba Rhythms & Tangos: WOR

WBAL-Roslyn Terhune WCAU-Afternoon Serenade WEEU-William Burkhart WFBL-Intimate Interlude WGBI-Hymns of All Churches WKBW-Grape Market Reports WMMN-Your Unseen Advisor WWVA-Friendly Shopping Hour

4:45

CBS-Dr. Allan Roy Dafeo (Ly-sol): WABC WCAU WGR WJAS (sw-15.27-9.59)

NBC-Road of Life, sketch (Chippo): WEAFF WGY WCAE KYW WTAM WBEN (sw-9.53)

WBAL-Merchants' Hour WEEU-On the Mall WESG-Rhythm Almanac WFBW-Meet Mr. Fixit WHP-Saida Savaledau's Orch. WIBX-Uptowner's Quartet WKBW-Hollywood on Parade WLW-Kitty Keene, Inc. WOR-Dramatized Health Talk; Music

WPAR-Classic Moments

5:00

NBC-Nellie Revell, philosophy: WJZ WSYR WEBC WENR WHAM

NBC-Junior Nurse Corps, sketch (Sunbrite): KDKA WLW (sw-15.21)

NBC-Johnnie O'Brien's Swing-eros: WEAFF WCAE

CBS-Follow the Moon; Elsie Hitz & Nick Dawson (Pebecco): WABC WJAS WGR WCAU (sw-9.59-15.27)

KYW-Twixteen & Trouble WBAL-Uncle Jack's Club WBNW-Uncle Ben's Club WEEU-Pop and His Hoboes WFBL-Sentimental Mood Music WGBI-Musical Varieties WGY-Count of Monte Cristo WIBX-Dick Jurgen's Orch. WKBW-News; BBC Reporter WLEU-Movie Gossip (1420 kc.) WMMN-Economy Hints & Harmony

WOR-Women Make the News WORK-Happy Johnny WPAR-Music with Your Cocktail; Movie Gossip WTAM-Facts and Fancies

5:15

NBC-While the City Sleeps (Dari-Rich): WEAFF WBEN WTAM WGY (sw-9.53)

CBS-Life of Mary Sothorn, sketch (Hind's): WABC WGR WCAU WJAS (sw-15.27-9.59)

NBC-Piano Recital: WJZ WBAL WGBI

MBS-Village Barn Cut-Ups: WOR KYW-Bonnie Stuart, songs WCAE-Novelette WESG-Speed Gibson WFBW-Δ Vespers WGBI-Market Reports WHAM-Police & Radiograms WHP-Speed Gibson WIBX-Italian Musicale WKBW-Rhythm and Romance WLW-Jack Armstrong WMMN-Hollywood Brevities WPAR-Pinto Pete WWVA-Economy Notes

5:30

NBC-Kellogg's Singing Lady; Irene Wicker: WJZ WHAM KDKA WBAL WLW WSYR WEBC (sw-15.21)

NBC-Jack Armstrong, sketch (Wheaties): WEAFF WTAM WBEN KYW WGY WCAE (sw-9.53)

CBS-Doris Kerr, songs: WABC WPAR WFBL WNBW WKBW WJAS WKBW WWVA WMMN WCAU WIBX WHP (sw-9.59-15.27)

MBS-Johnson Family, sketch: WOR

WEEU-Dance Hour WESG-News WGBI-Jack Armstrong WGR-To be announced WORK-Late Afternoon Musical

5:45

NBC-Tom Mix' Straight Shooters (Purina): WJZ WHAM KDKA WSYR WEBC WBAL (sw-15.21)

NBC-Little Orphan Annie, sketch (Ovaltine): WEAFF WGY KYW WBEN WCAE WTAM (sw-9.53)

CBS-Dorothy Gordon's Children's Corner: WABC WKBW WNBW WKBW WMMN (sw-15.27)

WCAU-Ben Alley, tr. & organ WESG-Rhythm Almanac WFBW-Massed Band Concert WEEU-Jack Richie WESG-Bill Pope WFBW-Health Department WGBI-Remember 'Way Back WGR-International Airs WHP-Little Orphan Annie WIBX-Dr. George Perrine WJR-Youth Speaks WLW-Whistling Kid WOR-Junior G-Men WPAR-Speed Gibson WWVA-Market Trio

NIGHT

6:00

NBC-Junior Nurse Corps, sketch (Sunbrite): WENR

NBC-Army Band (News, WJZ only): WJZ WENR WORK WSYR WHK

CBS-Howard Phillips, bar.: WABC WHAS WKBW WGBI WNBW WJAS WHEC WKBW WPAR WIBX WBT

NBC-John Gurney, basso; Mary Dietrick, sop.: WEAFF WCAE (sw-9.53)

MBS-To be announced: WGN News: KDKA WTIC CKLW-Turf Reporter KYW-Clarice Mayer; Tell Sisters WBAL-To be announced WBBM-Kitty Keene, Inc. WBNW-News; Household Reveries WBS-News; Evening Little Show

WCAU-Rube Appleberry, sketch WEEU-Sidewalk Interviews WESG-Strings of Swing WFBL-Repub. Committee WGAR-Melodic Moods WGR-Jimmie Shields, songs WGY-News; Melody Time WHAM-News Air Masters WHP-George Half's Orch. WJR-Dancing Moods WLW-Angelo, troubador WMAQ-Don Winslow of the Navy WMMN-Stag Corner WOR-Uncle Don WSB-Adven. of Jimmy Allen WSM-Rhythm Time; Pan American Prgm. WTAM-News; Evening Prelude WVA-Radio Gossiper; Headline Flashes; Sports

6:15

NBC-Army Band: WENR CBS-New Horizons: WABC WKBW WNBW WHEC WESG WHK WHKC WKBW WHP WJR

Dr. Roy Chapman Andrews, famous Asiatic explorer, will speak. "Ancient Man in Asia" will be the subject.

NBC-Pharmacy Week Talk: WEAFF WSB WCAE WMAQ WTAM (sw-9.53)

Professor E. N. Gathercoal, president of the American Pharmaceutical Association, will deliver a Pharmacy Week talk.

MBS-Four Californians: WGN CKLW-News & Sports KDKA-To be announced KYW-To be announced; News WBAL-News; Segue WBBM-Howard Neumiller, pianist WBNW-Weather; Musical Prgm. WBT-Grady Cole, philosopher WCAU-Bill Dyer, sports; Song Favorites

WEEU-Merchandise Revue WFBL-Rhythm & Romance WGAR-Sidney Andorn; Ellis VanderPyl; Interlude WGBI-Bill Pierce, quizzer WGR-ALias Jimmy Valentine WHAM-Comedy Stars of Broadway

WHAS-Jack Armstrong, sketch WHK-Tips and Tunes; News WIBX-Henry King's Orch. WJAS-News of the World WLW-Supper Serenade WMMN-Watts-the-Answer WPAR-What's the Answer WSM-News WTIC-Shero Trio WWVA-Phenomenon

6:30

CBS-News; George Hall's Orch.: WABC WGBX WWVA WJAS WJR WPAR WKBW WGBI WHP (sw-17.76)

NBC-News; Revelers Quartet: WJZ

NBC-News; Singing Strings: WEAFF KYW (sw-9.53)

Musical Moments: WGAR WHK News: WOR WENR WORK Sports: WBAL WBEN WHAM WGR WLW

CKLW-Lane Prescott's Ensemble KDKA-Sports; Weather WBAL-Ernie Cooper, organist WBBM-Roy Bush & Eddie House WBT-Variety Prgm. WBS-News; Revelers WCAE-Swing Party; Political Talk WCAU-Jimmy Valentine WFBW-Sports; Mysteries WGN-To be announced WGY-News; Revelers WHAS-Salt & Peanuts WMAQ-Jack Armstrong, sketch WMMN-Timely Topics WSB-Freshest Thing in Town WSM-Jack's Mo. Mountaineers WTAM-News; Tom Manning WTIC-Wrightville Clarion

6:45

NBC-Lowell Thomas, news commentator; Ed. Thorgersen, sports (Sun Oil): WJZ WSYR WTAM KDKA WBAL WHAM WBS WEBC WLW (sw-15.21)

NBC-Little Orphan Annie, sketch (Ovaltine): WSB

NBC-Billy & Betty, dramatic sketch: WEAFF

NBC-Tom Mix' Straight Shoters (Purina): WMAQ

CBS-George Hall's Orch.: WNBW WMMN WFBL WKBW WBT WBBM

NBC-Don Winslow, sketch: WTIC WORK NBC-Escorts & Betty, vocal quartet: WENR MBS-Ray Keating's Orch.: WOR CKLW Victor Arden's Orch.: WCAE WBNW News: WGBI WHP

Frequencies

CKLW-1030	WHAS-820
KDKA-980	WHCC-1430
KYW-1020	WHK-1390
WABC-860	WHP-1430
WBAL-1060	WIBX-1200
WBBM-770	WJAS-1290
WBEN-900	WJR-750
WBT-1080	WJZ-760
WBE-990	WKBN-870
WCAE-1220	WKWB-1480
WCAU-1170	WLS-870
WCRK-1490	WLW-770
WEAF-660	WMAQ-670
WEER-1870	WMMN-890
WEU-830	WNB-1500
WENR-870	WOR-710
WESG-850	WORK-1320
WFBL-1360	WPAR-1420
WGAR-1450	WRS-740
WGBI-880	WSM-650
WGN-770	WSYR-570
WGR-560	WTAM-1070
WGY-790	WTIC-1040
WHAM-1150	WWVA-1160

KYW-Campaign Talk
WCAU-Vocal Varieties
WEU-Artists Bureau Period
WGR-Factfinder
WGN-Little Orphan Annie
WGR-Phyl Coe Mysteries
WGY-Lee Bolley, sports
WHAS-Early Evening Revue
WHK-To be announced
WJAS-Repub. Headquarters
WSM-Asher & Little Jimmie
WTIC-Jack, the Inquisitor

7:00
NBC-Amos 'n' Andy, sketch (Pepsodent); WEAF WBEN WCAE WGY KYW WTIC WLW WTAM (sw-9.53) (also see 11 p.m.)

CBS-Skelly Court of Missing Heirs, sketch; WBBM

CBS-Poetic Melodies (Wrigley's Gum); Franklyn MacCormack, poetry; Jack Fulton, tr.; Carlton Kelsey's Orch.; WABC WCAU WWVA WJAS WGR WHEC WFBL WBT WGAR (sw-17.76-9.59) (also see 11 p.m.)

NBC-Time to Shine (Griffin Shoe Polish); Barry McKinley, bar.; John B. Gambling, m.c.; Griffin Chorus; Lloyd Shaffer's Orch.; WJZ WBZ WENR WEER WSYR WHAM KDKA WHK WSM WSB WBAL (sw-11.87)

MBS-Henry Weber's Concert Orch.; WGN
News: WIBX WMAQ
Sports: WOR WJR WHAS
CKLW-Vincent York's Orch.
WEU-Baseball Scores; Twilight Tunes
WGBI-Sports Parade
WHP-Henry King's Orch.
WIBX-Safety Drama; Al Triggs
WKWB-News; World Dances
WMMN-McCoy Mendel Agency
WORK-Dot & Earl
WPAR-Closing Stock Quotations

7:15
NBC-Uncle Ezra's Radio Station (Alka-Seltzer); WEAF WTIC KYW WMAQ WCAE WTAM WGY WBEN (also KFI KOA at 11:15 p.m.)

CBS-Song Time; Hollace Shaw & Del Casino; WABC WGBI WWVA WHEC WIBX WPAR WHP WNB-1500 WHK WJAS (sw-17.76)

CKLW-Interview with Nurse Leroux of Dionne Quintuplets
WBT-Broadway Comedy Stars
WCAU-Success Doctor
WFBL-Democratic Committee
WGR-Hollywood Spotlight
WGR-Holling for Mayor
WHAS-Whispering Jack Smith
WJR-Musical Moments
WKWB-Stardust
WLW-Four Stars Tonight
WMMN-Day's Roundup

WOR-Musical Chefs
WORK-Five Star Final
WPAR-News
7:30
NBC-Horlick's Lum & Abner, sketch; WJZ WLW WENR WBAL WSB WSYR WBZ (also KGO at 11:15 p.m.)

MBS-Lone Ranger, drama (Silvercup); WGR
CBS-Eton Boys; WABC WJAS WWVA WGBI WPAR WIBX WGR WHAS WBT WHP (sw-17.76)

NBC-John Herrick, bar. & Christine Johnson, sopr.; WTAM WSM WHK WORK (sw-11.87)
NBC-New York On Parade; Mark Warnow's Orch.; John B. Kennedy, commentator; WEAF Sports Review; WGN WMAQ CKLW-News; Melody Interlude KDKA-Frolies

KYW-Musical Moments
CKLW-Dance Music
WBBM-Phyl Coe Mystery
WBEN-Cy King, Reporter
WCAE-Community Serenade
WCAU-Jack Randolph, songs
WFBL-John Randolph, songs
WGR-Whispering Jack Smith
WGY-Jim Healy
WHAM-German Hour
WJR-Musical Spotlight
WKWB-Jimmie Shields, songs
WMMN-Happy Havlichek
WTIC-Shero Trio

7:45
CBS-Boake Carter, commentator (Philo); WABC WBT WJR WKBN WHAS WJAS WBBM WFBL WCAU WHEC WGAR WGR (sw-17.76-9.59) (also KXN KSL at 11:15 p.m.)

MBS-Rube Appleberry, sketch (Campbell Cereal Co.); WGN CKLW
NBC-John Herrick, bar. & Christine Johnson, sopr.; WBZ WENR WBAL
NBC-Top Hatters' Orch.; WBEN KYW

NBC-Sisters of the Skillet; WJZ KDKA-Lois Miller, organist
WBAL-Hippodrome Theater
WBZ-Robert Bower's Band
WGBI-Melody Time
WHP-Ranch Boys
WIBX-News
WKWB-Mortimer Marlowe
WLW-Jan Garber's Orch.
WMAQ-Four Stars Tonight
WMMN-Sports Finals
WPAR-Musical Moments
WSB-Tonic Time Revue
WSM-Comedy Stars of Broadway
WTAM-Rube Appleberry
WTIC-White Eagles
WWVA-Tonic Time

8:00
NBC-Phil Baker Pinch-Hitting for Burns & Allen (Grape Nuts); Tony Martin; Ray Noble's Orch.; Guest: WEAF WTAM WBEN WGY WTIC WCAE WMAQ KYW WSM WSB WLW (also KFI KOA at 10:30 p.m.)

CBS-Horace Heidt's Orch. (Alomite); WABC WJR WHAS WJAS WGR WBBM WCAU WGAR WFBL WBT (sw-6.06) (also KXN KSL at 12 mid.)
A medley of songs from the Universities of Stanford, Georgia Tech, Illinois and Yale will open the program. The half hour will feature a second medley made up of Harbor Lights, Caravan and One Rose. Other selections include Mama, I Want to Make Rhythm, by the King Sisters; Good-Bye John, by the Three Trumpeters; a selection from "Faust," by Lysbeth Hughes, singing harpist, Larry Cotton, tenor, and Bob McCoy, basso, and Zigeunerweisen.

NBC-Philadelphia Orch.; Eugene Ormandy, cond. (Banking Group); WJZ WORK WBZ WBAL WEER WSYR WHAM WLS KDKA (sw-11.87)

MBS-Melodic Strings; CKLW WHK
NBC-Gen. Hugh Johnson, commentator (Bromo Quinine); WJZ WBZ WEER WBAL WLS KDKA WSYR WHAM WHK (sw-11.87)

MBS-Charles Gaylord's Orch.; CKLW
WGBI-Jamboree
WGN-Foreign Affairs
WHP-Melodies at Eventide
WIBX-Fireside Counsellor
WKWB-News; Down the Mississippi
WMMN-Vic Arden's Orch.
WOR-Twenty Years Ago— and Today
WORK-Jim Hubley's Sports
WPAR-To be announced
WWVA-Twilight Reverie

8:15
NBC-Roy Campbell's Royalists; WJZ WBZ WEER WLS WHK WORK WSYR WHAM
MBS-Charles Gaylord's Orch.; WGN
KDKA-Political Talk
WBAL-Matching Minds
WIBX-Day in Review
WKWB-To be announced
WMMN-Grafton on Parade

8:30
CBS-Pick & Pat (Model Smoking Tobacco); Edward Roeck, bar.; Benny Kreuger's Orch.; WABC WBT WHP WHAS WJR WBBM WJAS WGAR WHEC WFBL WCAU WGR (sw-15.27-6.06) (also KXN KSL at 11:30 p.m.)

NBC-Voice of Firestone; Margaret Speaks, sopr.; Alfred Wallenstein, cond.; Symphony Orch.; WEAF WTAM WGY WTIC WMAQ WSM KYW WBEN WCAE WSB (sw-9.53) (also KOA KFI at 11:30 p.m.)
Opening with Morning Hymn by Henschel, Miss Speaks will continue with For Ever and Ever by Larabee, and The Clock by Suchnosky. The mixed chorus will sing Can I Forget You by Kern.

MBS-The Lone Ranger, sketch (Silvercup); WGN
NBC-Campana's Vanity Fair; Cal Tinney, m.c.; Orch.; Sheila Graham, movie commentator; WJZ WEER WSYR WHAM WHK KDKA WBY WBAL WLS (sw-11.87)

CKLW-Sleepy Hollow Gang
WGBI-World Varieties
WIBX-String Quartet
WKWB-Lorenzo Trio
WLW-For Men Only
WMMN-Florence Clayton Dunham, organist
WOR-Glen Gray's Orch.
WORK-Classical Hour

8:45
WKBW-Spotlights; Drama Series
WOR-Vocal Varieties
9:00
NBC-Fibber McGee & Molly, comedy sketch (Johnson's Wax); Mary & Jim Jordan; Ted Weems' Orch.; WEAF WBEN WLW WCAE KYW WMAQ WTAM WSB WSM WGY WTIC (also KOA KFI at 12 mid.)

CBS-Lux Radio Theater; Dramatic & Musical Prgm.; WABC WIBX WFBL WBBM WGAR WCAU WHAS WNB-1500 WBT WJR WJAS (sw-15.27-6.06)

NBC-Philadelphia Orch.; Eugene Ormandy, cond. (Banking Group); WJZ WORK WBZ WBAL WEER WSYR WHAM WLS KDKA (sw-11.87)

MBS-Melodic Strings; CKLW WHK
NBC-Gen. Hugh Johnson, commentator (Bromo Quinine); WJZ WBZ WEER WBAL WLS KDKA WSYR WHAM WHK (sw-11.87)

MBS-Charles Gaylord's Orch.; CKLW
WGBI-Jamboree
WGN-Foreign Affairs
WHP-Melodies at Eventide
WIBX-Fireside Counsellor
WKWB-News; Down the Mississippi
WMMN-Vic Arden's Orch.
WOR-Twenty Years Ago— and Today
WORK-Jim Hubley's Sports
WPAR-To be announced
WWVA-Twilight Reverie

8:15
NBC-Roy Campbell's Royalists; WJZ WBZ WEER WLS WHK WORK WSYR WHAM
MBS-Charles Gaylord's Orch.; WGN
KDKA-Political Talk
WBAL-Matching Minds
WIBX-Day in Review
WKWB-To be announced
WMMN-Grafton on Parade

8:30
CBS-Pick & Pat (Model Smoking Tobacco); Edward Roeck, bar.; Benny Kreuger's Orch.; WABC WBT WHP WHAS WJR WBBM WJAS WGAR WHEC WFBL WCAU WGR (sw-15.27-6.06) (also KXN KSL at 11:30 p.m.)

NBC-Voice of Firestone; Margaret Speaks, sopr.; Alfred Wallenstein, cond.; Symphony Orch.; WEAF WTAM WGY WTIC WMAQ WSM KYW WBEN WCAE WSB (sw-9.53) (also KOA KFI at 11:30 p.m.)
Opening with Morning Hymn by Henschel, Miss Speaks will continue with For Ever and Ever by Larabee, and The Clock by Suchnosky. The mixed chorus will sing Can I Forget You by Kern.

MBS-The Lone Ranger, sketch (Silvercup); WGN
NBC-Campana's Vanity Fair; Cal Tinney, m.c.; Orch.; Sheila Graham, movie commentator; WJZ WEER WSYR WHAM WHK KDKA WBY WBAL WLS (sw-11.87)

CKLW-Sleepy Hollow Gang
WGBI-World Varieties
WIBX-String Quartet
WKWB-Lorenzo Trio
WLW-For Men Only
WMMN-Florence Clayton Dunham, organist
WOR-Glen Gray's Orch.
WORK-Classical Hour

8:45
WKBW-Spotlights; Drama Series
WOR-Vocal Varieties
9:00
NBC-Fibber McGee & Molly, comedy sketch (Johnson's Wax); Mary & Jim Jordan; Ted Weems' Orch.; WEAF WBEN WLW WCAE KYW WMAQ WTAM WSB WSM WGY WTIC (also KOA KFI at 12 mid.)

CBS-Lux Radio Theater; Dramatic & Musical Prgm.; WABC WIBX WFBL WBBM WGAR WCAU WHAS WNB-1500 WBT WJR WJAS (sw-15.27-6.06)

NBC-Philadelphia Orch.; Eugene Ormandy, cond. (Banking Group); WJZ WORK WBZ WBAL WEER WSYR WHAM WLS KDKA (sw-11.87)

MBS-Melodic Strings; CKLW WHK
NBC-Gen. Hugh Johnson, commentator (Bromo Quinine); WJZ WBZ WEER WBAL WLS KDKA WSYR WHAM WHK (sw-11.87)

MBS-Charles Gaylord's Orch.; CKLW
WGBI-Jamboree
WGN-Foreign Affairs
WHP-Melodies at Eventide
WIBX-Fireside Counsellor
WKWB-News; Down the Mississippi
WMMN-Vic Arden's Orch.
WOR-Twenty Years Ago— and Today
WORK-Jim Hubley's Sports
WPAR-To be announced
WWVA-Twilight Reverie

WGBI-Easy to Remember
WGR-Songs They Write
WLS-Otto's Novelodeons
WOR-Victor Arden's Orch.
9:30
NBC-Hour of Charm; Phil Spitalny's Girls (General Electric); WEAF WBEN WMAQ WTIC WCAE WTAM WSB WGY KYW WSM WLW (sw-9.53)

MBS-Georgie Price; Vocalists; Orch.; WOR CKLW
WENR-King's Jesters
WGBI-Fredie Hamilton's Orch.
WGN-Lawrence Salerno, organist
WHK-Camera Forum
WHP-Robert Hood Bowers' Military Band
WIBX-The Show Is On
WMMN-To be announced

9:45
WENR-Vocal Varieties
WGAR-Herman Pirschner
WGN-News; Sports
WGR-Girl in the Moon
WHP-Pistol Pete's Bucaroos
WMMN-Eloise Hall

10:00
CBS-Wayne King's Orch.; (Lady Esther); WABC WHAS WGAR WFBL WJAS WJR WBT WCAU WBBM WKWB (sw-15.27-6.06)

NBC-Carnation Contented Prgm.; Lullaby Lady; Male Quartet; Noble Cain's A Capella Choir; WEAF KYW WSB WMAQ WTIC WBEN WTAM WCAE WSM WGY (sw-9.53)
Mr. Miller, tenor, will sing tonight The First Time I Saw You from "Toast of New York" (Nat Shilkret). The ensemble will accompany him in this number and will also offer Moon at Sea (Vincent Rose) and Entr'acte from "Naughty Marietta" (Herbert). The Lullaby Lady, with the assistance of the Continentals Quartet, will sing Kentucky Babe (Adam Geibel). The quartet will also offer Sunshine of Your Smile (Lillian Ray). The orchestra numbers will be Malagena from "Boabdil" (Maszkowski), Caravan (Tizol-Ellington) and Nocturne (Sibelius).

NBC-Behind Prison Bars (Sloan's Liniment); Warden Lewis E. Lawes; WJZ WENR WHK WBAL KDKA WHAM WSYR WBZ (sw-6.14)
Read more about Warden Lawes' new program on page 9

MBS-Henry Weber's Pageant of Melody; WGN CKLW
To be announced: WLW WOR WGBI-Sing & Swing
WGR-News; To be announced
WHP-Music by Grofe
WIBX-Make Believe Ball Room
WMMN-News; Dance Varieties

10:15
WGR-Late Night Roundup
10:30
NBC-Mobilization for Human Needs; Pres. F. D. Roosevelt; WJZ WSYR WORK WEBC WENR WBAL WHAM KDKA WBZ (sw-6.14)

CBS-Mobilization for Human Needs; Pres. F. D. Roosevelt; WABC WJAS WGAR WHP WPAR WNB-1500 WMMN WKWB WIBX WFBL WBBM (sw-15.27)

NBC-Music for Moderns; WEAF WBEN WMAQ KYW
NBC-Music for Moderns; WMAQ WBT-Welcome, Stranger
WCAU-Mac Parker, commentator
WGBI-News
WHK-Sports
WJR-Musical
WSB-Comedy Stars of Broadway

11:00
NBC-Amos 'n' Andy (Pepsodent); WSM WMAQ WSB KFI KOA WOAI KPRC (also at 7 p.m.)
CBS-Poetic Melodies (Wrigley's Gum); WHAS WJR WBBM KSL (also at 7 p.m.)

CBS-Tomorrow's News Tonight, Andre Baruch (Liberty); (WABC only); Jay Freeman's Orch.; WABC WGBI WIBX WGR WKBN WNB-1500 (sw-15.27)

NBC-News, WJZ only; Rita Rio's Orch.; WJZ WBAL WHK WSYR
NBC-Johnny Hauser's Orch.; WEAF WORK WTAM (sw-9.53)
MBS-Mickey Alpert's Orch.; WGN
News: WJAS WOR WCAE WENR WTIC WLW WPAR WGAR
News; Sports: KDKA WSM WKWB
CKLW-Reporter
KYW-News; Sports; Serenade in Rhythm
WBEN-News; Ironie Reporter
WBT-News; Economic Speaker
WBZ-News; Radio Roundelay
WCAU-Larry Vincent, songs; Around the Town
WFBL-Sports
WGY-News; Easy to Remember
WHAM-News; Musical Hits
WHP-News; Rhythm Makers
WMMN-Crooners

11:15
NBC-Johnny Hauser's Orch.; WTIC
CBS-Jay Freeman's Orch.; WJAS WMMN WPAR WCAU WIBX WBT WHP WHAS
NBC-Rita Rio's Orch.; KDKA WBZ WENR WHAM (sw-6.14)
MBS-Mickey Alpert's Orch.; CKLW WOR
Sports: WBEN WJR WGR
KYW-Letter Box
WBBM-Vic Arden's Orch.
WCAE-Jimmy Joy's Orch.
WFBL-Sun Dodgers
WGAR-Streamline Revue
WGY-Melody Lane
WHK-Ace Brigade's Orch.
WKWB-To be announced
WLW-Harry Candullo's Orch.
WMAQ-Norman Pearce, poet
WSB-Radio Headlines
WSM-News

11:30
CBS-Roger Pryor's Orch.; WABC WGBI WJAS WPAR WHAS WCAU WKWB WNB-1500 WMMN WKBN WIBX WHP WBT WFBL (sw-15.27)

NBC-Music for Moderns; WMAQ WBT-Welcome, Stranger
WCAU-Mac Parker, commentator
WGBI-News
WHK-Sports
WJR-Musical
WSB-Comedy Stars of Broadway

NBC-Music for Moderns; WMAQ WBT-Welcome, Stranger
WCAU-Mac Parker, commentator
WGBI-News
WHK-Sports
WJR-Musical
WSB-Comedy Stars of Broadway

11:00
NBC-Amos 'n' Andy (Pepsodent); WSM WMAQ WSB KFI KOA WOAI KPRC (also at 7 p.m.)
CBS-Poetic Melodies (Wrigley's Gum); WHAS WJR WBBM KSL (also at 7 p.m.)

CBS-Tomorrow's News Tonight, Andre Baruch (Liberty); (WABC only); Jay Freeman's Orch.; WABC WGBI WIBX WGR WKBN WNB-1500 (sw-15.27)

NBC-News, WJZ only; Rita Rio's Orch.; WJZ WBAL WHK WSYR
NBC-Johnny Hauser's Orch.; WEAF WORK WTAM (sw-9.53)
MBS-Mickey Alpert's Orch.; WGN
News: WJAS WOR WCAE WENR WTIC WLW WPAR WGAR
News; Sports: KDKA WSM WKWB
CKLW-Reporter
KYW-News; Sports; Serenade in Rhythm
WBEN-News; Ironie Reporter
WBT-News; Economic Speaker
WBZ-News; Radio Roundelay
WCAU-Larry Vincent, songs; Around the Town
WFBL-Sports
WGY-News; Easy to Remember
WHAM-News; Musical Hits
WHP-News; Rhythm Makers
WMMN-Crooners

11:15
NBC-Johnny Hauser's Orch.; WTIC
CBS-Jay Freeman's Orch.; WJAS WMMN WPAR WCAU WIBX WBT WHP WHAS
NBC-Rita Rio's Orch.; KDKA WBZ WENR WHAM (sw-6.14)
MBS-Mickey Alpert's Orch.; CKLW WOR
Sports: WBEN WJR WGR
KYW-Letter Box
WBBM-Vic Arden's Orch.
WCAE-Jimmy Joy's Orch.
WFBL-Sun Dodgers
WGAR-Streamline Revue
WGY-Melody Lane
WHK-Ace Brigade's Orch.
WKWB-To be announced
WLW-Harry Candullo's Orch.
WMAQ-Norman Pearce, poet
WSB-Radio Headlines
WSM-News

11:30
CBS-Roger Pryor's Orch.; WABC WGBI WJAS WPAR WHAS WCAU WKWB WNB-1500 WMMN WKBN WIBX WHP WBT WFBL (sw-15.27)

NBC-Music for Moderns; WMAQ WBT-Welcome, Stranger
WCAU-Mac Parker, commentator
WGBI-News
WHK-Sports
WJR-Musical
WSB-Comedy Stars of Broadway

11:00
NBC-Amos 'n' Andy (Pepsodent); WSM WMAQ WSB KFI KOA WOAI KPRC (also at 7 p.m.)
CBS-Poetic Melodies (Wrigley's Gum); WHAS WJR WBBM KSL (also at 7 p.m.)

CBS-Tomorrow's News Tonight, Andre Baruch (Liberty); (WABC only); Jay Freeman's Orch.; WABC WGBI WIBX WGR WKBN WNB-1500 (sw-15.27)

NBC-News, WJZ only; Rita Rio's Orch.; WJZ WBAL WHK WSYR
NBC-Johnny Hauser's Orch.; WEAF WORK WTAM (sw-9.53)
MBS-Mickey Alpert's Orch.; WGN
News: WJAS WOR WCAE WENR WTIC WLW WPAR WGAR
News; Sports: KDKA WSM WKWB
CKLW-Reporter
KYW-News; Sports; Serenade in Rhythm
WBEN-News; Ironie Reporter
WBT-News; Economic Speaker
WBZ-News; Radio Roundelay
WCAU-Larry Vincent, songs; Around the Town
WFBL-Sports
WGY-News; Easy to Remember
WHAM-News; Musical Hits
WHP-News; Rhythm Makers
WMMN-Crooners

11:15
NBC-Johnny Hauser's Orch.; WTIC
CBS-Jay Freeman's Orch.; WJAS WMMN WPAR WCAU WIBX WBT WHP WHAS
NBC-Rita Rio's Orch.; KDKA WBZ WENR WHAM (sw-6.14)
MBS-Mickey Alpert's Orch.; CKLW WOR
Sports: WBEN WJR WGR
KYW-Letter Box
WBBM-Vic Arden's Orch.
WCAE-Jimmy Joy's Orch.
WFBL-Sun Dodgers
WGAR-Streamline Revue
WGY-Melody Lane
WHK-Ace Brigade's Orch.
WKWB-To be announced
WLW-Harry Candullo's Orch.
WMAQ-Norman Pearce, poet
WSB-Radio Headlines
WSM-News

11:30
CBS-Roger Pryor's Orch.; WABC WGBI WJAS WPAR WHAS WCAU WKWB WNB-1500 WMMN WKBN WIBX WHP WBT WFBL (sw-15.27)

NBC-Music for Moderns; WMAQ WBT-Welcome, Stranger
WCAU-Mac Parker, commentator
WGBI-News
WHK-Sports
WJR-Musical
WSB-Comedy Stars of Broadway

11:00
NBC-Amos 'n' Andy (Pepsodent); WSM WMAQ WSB KFI KOA WOAI KPRC (also at 7 p.m.)
CBS-Poetic Melodies (Wrigley's Gum); WHAS WJR WBBM KSL (also at 7 p.m.)

CBS-Tomorrow's News Tonight, Andre Baruch (Liberty); (WABC only); Jay Freeman's Orch.; WABC WGBI WIBX WGR WKBN WNB-1500 (sw-15.27)

NBC-News, WJZ only; Rita Rio's Orch.; WJZ WBAL WHK WSYR
NBC-Johnny Hauser's Orch.; WEAF WORK WTAM (sw-9.53)
MBS-Mickey Alpert's Orch.; WGN
News: WJAS WOR WCAE WENR WTIC WLW WPAR WGAR
News; Sports: KDKA WSM WKWB
CKLW-Reporter
KYW-News; Sports; Serenade in Rhythm
WBEN-News; Ironie Reporter
WBT-News; Economic Speaker
WBZ-News; Radio Roundelay
WCAU-Larry Vincent, songs; Around the Town
WFBL-Sports
WGY-News; Easy to Remember
WHAM-News; Musical Hits
WHP-News; Rhythm Makers
WMMN-Crooners

Monday

October 18



MARGARET SPEAKS
"Voice of Firestone" soprano
Mon. 8:30 pm EST

NBC-Woody Herman's Orch.; WEAF WGY WMAQ WSB WBEN WTIC WCAE KYW (sw-9.53)
NBC-Magnolia Blossoms; WJZ WHAM WBAL WENR WSM WEER WORK WSYR WHK WBT
MBS-Impressions; WOR CKLW WGN
KDKA-H. Middleman's Orch.
WBBM-News with Todd Hunter
WGR-Dance Orch.
WJR-Peaceful Valley
WLW-Barney Rapp's Orch.
WSB-Perry Bechtel's Orch.
WTAM-Otto Thurn's Orch.

11:45
NBC-Woody Herman's Orch.; WSB
KDKA-Middleman's Orch.
WBBM-Manhattan Mother
WENR-Happy Jack Turner, songs
WHAS-News

12:00
NBC-Maurie Stein's Orch.; WJZ KDKA WBZ (sw-6.14)
CBS-Orrin Tucker's Orch.; WABC WGBI WMMN WPAR WKBN WJAS WKWB WCAU WIBX WFBL WHP WBT WBBM
NBC-Larry Burke, tr.; Eddie Rogers' Orch.; WEAF WTIC WGY KYW WBEN WSM WMAQ WSB (sw-9.53)
MBS-Tommy Dorsey's Orch.; WOR CKLW WCAE WGN
WENR-King's Jesters
WHAS-Dance Band
WJR-News
WLW-Jan Garber's Orch.
WTAM-Dick Fidler's Orch.

12:15
NBC-Henry Busse's Orch.; WSM
CBS-Orrin Tucker's Orch.; WJR WHAS WNB-1500 WGAR
NBC-Jess Hawkins' Orch.; WSYR

12:30
NBC-Vox Pop; KPO KFI (also see Tues. prgms. at 9 p.m.)
CBS-George Duffy's Orch.; WABC WBBM WPAR WNB-1500 WKWB WFBL WIBX WKBN WCAU WMMN WGBI WHEC WHP WJR
NBC-Earl Hines' Orch.; WEAF KYW WGY WTIC WSB WSM WENR WBEN
CBS-Orrin Tucker's Orch.; WBBM
NBC-Lang Thompson's Orch.; WJZ KDKA WSYR WBZ (sw-6.14)
MBS-Charles Gaylord's Orch.; WOR CKLW WGN WCAE
WBT-Dancing Party
WHAS-Dream Serenade
WLW-Johnny Hamp's Orch.
WTAM-Blue Barron's Orch.

12:45
NBC-News, WJZ only; Rita Rio's Orch.; WJZ WBAL WHK WSYR
NBC-Johnny Hauser's Orch.; WEAF WORK WTAM (sw-9.53)
MBS-Mickey Alpert's Orch.; WGN
News: WJAS WOR WCAE WENR WTIC WLW WPAR WGAR
News; Sports: KDKA WSM WKWB
CKLW-Reporter
KYW-News; Sports; Serenade in Rhythm
WBEN-News; Ironie Reporter
WBT-News; Economic Speaker
WBZ-News; Radio Roundelay
WCAU-Larry Vincent, songs; Around the Town
WFBL-Sports
WGY-News; Easy to Remember
WHAM-News; Musical Hits
WHP-News; Rhythm Makers
WMMN-Crooners

12:15
NBC-Henry Busse's Orch.; WSM
CBS-Orrin Tucker's Orch.; WJR WHAS WNB-1500 WGAR
NBC-Jess Hawkins' Orch.; WSYR

12:30
NBC-Vox Pop; KPO KFI (also see Tues. prgms. at 9 p.m.)
CBS-George Duffy's Orch.; WABC WBBM WPAR WNB-1500 WKWB WFBL WIBX WKBN WCAU WMMN WGBI WHEC WHP WJR
NBC-Earl Hines' Orch.; WEAF KYW WGY WTIC WSB WSM WENR WBEN
CBS-Orrin Tucker's Orch.; WBBM
NBC-Lang Thompson's Orch.; WJZ KDKA WSYR WBZ (sw-6.14)
MBS-Charles Gaylord's Orch.; WOR CKLW WGN WCAE
WBT-Dancing Party
WHAS-Dream Serenade
WLW-Johnny Hamp's Orch.
WTAM-Blue Barron's Orch.

12:45
NBC-News, WJZ only; Rita Rio's Orch.; WJZ WBAL WHK WSYR
NBC-Johnny Hauser's Orch.; WEAF WORK WTAM (sw-9.53)
MBS-Mickey Alpert's Orch.; WGN
News: WJAS WOR WCAE WENR WTIC WLW WPAR WGAR
News; Sports: KDKA WSM WKWB
CKLW-Reporter
KYW-News; Sports; Serenade in Rhythm
WBEN-News; Ironie Reporter
WBT-News; Economic Speaker
WBZ-News; Radio Roundelay
WCAU-Larry Vincent, songs; Around the Town
WFBL-Sports
WGY-News; Easy to Remember
WHAM-News; Musical Hits
WHP-News; Rhythm Makers
WMMN-Crooners

12:15
NBC-Henry Busse's Orch.; WSM
CBS-Orrin Tucker's Orch.; WJR WHAS WNB-1500 WGAR
NBC-Jess Hawkins' Orch.; WSYR

12:30
NBC-Vox Pop; KPO KFI (also see Tues. prgms. at 9 p.m.)
CBS-George Duffy's Orch.; WABC WBBM WPAR WNB-1500 WKWB WFBL WIBX WKBN WCAU WMMN WGBI WHEC WHP WJR
NBC-Earl Hines' Orch.; WEAF KYW WGY WTIC WSB WSM WENR WBEN
CBS-Orrin Tucker's Orch.; WBBM
NBC-Lang Thompson's Orch.; WJZ KDKA WSYR WBZ (sw-6.14)
MBS-Charles Gaylord's Orch.; WOR CKLW WGN WCAE
WBT-Dancing Party
WHAS-Dream Serenade
WLW-Johnny Hamp's Orch.
WTAM-Blue Barron's Orch.

12:45
NBC-News, WJZ only; Rita Rio's Orch.; WJZ WBAL WHK WSYR
NBC-Johnny Hauser's Orch.; WEAF WORK WTAM (sw-9.53)
MBS-Mickey Alpert's Orch.; WGN
News: WJAS WOR WCAE WENR WTIC WLW WPAR WGAR



BENNY GOODMAN "Swing School" professor Tues. 10 pm EST

MORNING

7:00 a.m. EST News: KYW WPAR Musical Clock: WOR WGR 7:30 NBC-Morning Greetings; Orch. & Radio Rubes: WFAE CBS-Lyric Serenade; News: WABC (sw-21.52) NBC-Rise & Shine: WJZ Musical Clock: KYW WGBI 7:45 NBC-Yoichi Hiraoka, xylophonist; News: WJZ News: WBN WCAU 8:00 NBC-Good Morning Melodies: WFAE WLW CBS-The Morning Almanac with Phil Cook: WABC (sw-21.52) NBC-Charitoters: WJZ News: WJAS WOR WIBX WCAE WWVA WMMN WGBI 8:15 NBC-Good Morning Melodies: WCAE NBC-Leibert Ensemble, with Dorothy Dreslin, sopr.; Showmen Quartet: WJZ Musical Clock: WGBI WWVA KDKA News; Green River Charlie WEEU-Δ Morning Devotions WESG-News WFBL-Morning Sun Dial WHAM-Whistler & His Dog WIBX-Love Thy Neighbor WBNF-Behind the Microphone 8:30 NBC-Familiar Melodies: WFAE KYW WTAM WCAE NBC-Dick Leibert, organist: KDKA WBAL WHAM (sw-21.54) WCAU-Streamline Revue WEEU-Blue Bonnet Boys WGBI-Δ Morning Devotions WGY-Time Keeper WHP-Mary Fountain, organist WIBX-Musical Clock WJAS-Tom and Jerry WLW-Before Breakfast WMMN-Southern Pine Melodeers WOR-Martha Manning WORK-Cousin Lee WPAR-Morning String Session 8:45 NBC-Lucille & Lanny, songs: WJZ WBAL Δ Morning Devotions: WMMN WHP KDKA-Bob White WESG-Somebody's Birthday WGBI-The Balladeers WHAM-Tower Clock WJAS-Cheerie Melodies WLS-Fun Festival WOR-The Gospel Singer WPAR-Buskirk Family WTAM-Wake Up and Sing 9:00 NBC-Breakfast Club; Orch.: News: WJZ WBAL CBS-Deer Columbia; Fan Mail, drama: WABC WCAU WIBX WGBI WPAR WESG WFBL WHP (sw-21.52) NBC-Women & News: WFAE WTAM WGY KDKA-Shopping Circle KYW-Arthur Hinnett WBN-News; Hollywood Impressions WCAE-Women's Club WEEU-Friendly Club WGR-News; Shopping News WHAM-Young Widder ones WJAS-Δ Rev. James R. Cox WKBW-Niagara Spotlight WLW-Hymns of All Churches WMMN-Sunbonnet Time WOR-Ed Fitzgerald WORK-Δ Morning Devotions WWVA-Hugh Cross & Shug Fisher

9:15 CBS-Deer Columbia; News: WMMN WKBW NBC-Streamliners; News: WFAE WBN KYW KDKA-Mello Tones WBT-Morning Melodies WCAE-Party Line WGY-Market Basket WHAM-Mystery Chef WLW-Hope Alden's Romance WBNF-Behind the Microphone WOR-Modern Rhythms WTAM-Variety Prgm. 9:30 NBC-Armchair Quartet: WJZ CBS-Richard Maxwell, tr., philosopher: WABC WHP WFBL WBNF WESG WJAS WPAR WIBW WKBW WGBI (sw-21.52) NBC-Breakfast Club; News: WSYR WORK MBS-Victor H. Lindlahr (Journal of Living): WCAE KDKA-Linda's First Love WCAU-Don Bovay, guitarist WGR-Ma Perkins WGY-Musical Prgm.; News WHAM-Mrs. Thrifty Buyer WLW-Hello Peggy WOR-Goldbergs, sketch WWVA-Trail Blazers 9:45 CBS-Bachelor's Children, sketch (Old Dutch Cleanser): WABC WKBW WCAU WJAS WFBL (sw-21.52) CBS-Waltzes of the World: WNNB WPAR NBC-Aunt Jemima (Quaker Oats): WJZ KDKA (sw-15.21) NBC-Landt Trio: WFAE WORK KYW Houseboat Hannah: WHAM WGY WBAL-Rhythm in Red WBN-Sally Work WESG-Homemakers WEEU-News; Briefs WESG-To be announced WGBI-Milky Way WGR-Party Line WHP-Tropic Serenade WIBX-Ma Perkins WLW-Young Widder Jones WMMN-Theater Party WOR-Organ Recital WPAR-Bandstand WTAM-Coloradans WWVA-Gospel Singer 10:00 CBS-Pretty Kitty Kelly, sketch (Wonder Bread): WABC WWVA WIBX WHEC WGR NBC-Shefter & Brenner, piano duo: WORK NBC-Story of Mary Marlin, sketch (Ivory Snow): WJZ WBAL KDKA WHAM WSYR (sw-15.21) NBC-Mrs. Wiggs of the Cabbage Patch, sketch (Old English Wax): WFAE WCAE KYW WBN WGY WTAM WCAU-Morning Melodies; News WESG-News & Notes WFBL-News; Musical Interlude WEEU-The Honeymooners WGBI-Forging Ahead WHP-Fields & Hall Mountaineers WJAS-Musical WKBW-News; To be announced WLW-Linda's First Love WMMN-News; Empire Radio-side WOR-Pure Food Hour WPAR-Doc Gray's Saddle Pals 10:15 NBC-Oxydol's Own Ma Perkins, sketch: WJZ WHAM WSYR KDKA (sw-15.21) CBS-Myrt & Marge, sketch (Super Suds): WABC WCAU WJAS WHEC WFBL WGR NBC-John's Other Wife, sketch (Louis Philippe): WFAE KYW WBN WCAE WTAM WGY NBC-Vaughn de Leath, songs: WBAL WORK WLW WEEU-Philosophy of Words WGBI-Mollie Sloan, songs WHP-Honeymooners WIBX-Rome on the Air WKBW-Smiling Bob WMMN-Albert Mills WWVA-Party Line 10:30 CBS-Bliss & Sutton, pianists: WABC WESG WNNB WHP WJAS WHEC WKBW WPAR WMMN NBC-Just Plain Bill, sketch (Anacin): WFAE WTAM WGY WBN WCAE KYW

Good Listening for Today

Stations which will broadcast these programs may be found in the adjacent program columns at the time hereunder indicated

AFTERNOON

1:45 EST (12:45 CST) HOLLYWOOD IN PERSON, Bill Robinson, guest, CBS.

NIGHT

7:30 EST (6:30 CST) FAMOUS ACTORS' GUILD with Helen Menken in "Second Husband," CBS.

8:00 EST (7:00 CST) EDWARD G. ROBINSON AND CLAIRE TREVOR in premiere of new series, CBS.

8:30 EST (7:30 CST) AL JOLSON SHOW with Martha Raye, Parkyakarkus, Victor Young's orchestra, and guests, CBS.

8:30 EST (7:30 CST) IT CAN BE DONE, Edgar A. Guest, ensemble, Frankie Masters' orchestra; John Redshaw, trader, of Granville, Ill., guest, NBC.

9:00 EST (8:00 CST) BEN BERNIE and All the Lads; Gertrude Niesen, Frank Prince, Billy Wilson and Ray Hendricks, guests, NBC.

9:30 EST (8:30 CST) HOLLYWOOD MARDI GRAS with Lanny Ross, Charles Butterworth, Florence George, Jane Rhodes, Raymond Paige's orchestra; Gladys Swarthout, guest, NBC.

9:30 EST (8:30 CST) JACK OAKIE'S COLLEGE with Stuart Erwin, William Austin, Raymond Hatton, Harry Barris, Helen Lind, Meyer Alexander's Chorus, George Stoll's orchestra, CBS.

NBC-Pepper Young's Family, sketch (Camay): WJZ KDKA WSYR WBAL WHAM (sw-15.21) WEEU-The Question Box WFBL-Morning Serenade WGR-Today's Almanac WIBX-News; Improvisations WLW-We Live Again WORK-Happy Johnny WWVA-Cooking School

10:45 NBC-Today's Children, sketch (Pillsbury): WFAE WTAM WGY KYW WBN WCAE CBS-Madison Ensemble WABC WJAS WGR WHEC WIBX WGBI WNNB WPAR NBC-Kitchen Cavalcade (C. F. Mueller Co.): WJZ KDKA WHAM WSYR (sw-15.21) WBAL-Mary Landis WCAU-Women's Club of the Air WESG-Musical Bazaar WFBL-Miss Goodnews WHP-Gospel Singer WKBW-Buffalo Home Bureau WLW-Houseboat Hannah WMMN-Your Unseen Advisor WORK-Frank Renault, organist WWVA-Ma Perkins, sketch

11:00 NBC-The O'Neills, sketch (Ivory Flakes): WJZ WHAM WBAL KDKA WSYR (sw-15.21) NBC-David Harum, sketch (Bab-O); Peggy Allenby: WFAE KYW WCAE WGY WTAM WBN (sw-15.33) CBS-Six Swell Tunes: WABC WNNB NBC-Honeymooners: WORK CBS-Mary Lee Taylor (Pet Milk): WWVA WJAS WCAU WKBW WHEC WFBL WKBW WEEU-Piano Classics WGBI-Forging Ahead, with Old Forge WGR-News; To be announced WHP-Dreamers WIBX-Linger Awhile WLW-News; River; Weather WMMN-Your Unseen Advisor WOR-Nell Vinick, beauty WPAR-Morning Vocals

11:15 CBS-Romance of Carol Kennedy, sketch (Heinz): WABC WCAU WHEC WJAS WKBW WHP WFBL NBC-Backstage Wife, sketch (Dr. Lyons): WFAE KYW WBN WGY WCAE WTAM (sw-15.33) NBC-Painted Rock, sketch: WORK

NBC-Road of Life, sketch (Chips): WJZ WHAM KDKA WSYR WBAL WLW (sw-15.21) WEEU-Betty Stamm WGBI-Mastersingers WGR-Newspaper Adventures WOR-Hope Alden's Romance WPAR-WPA Music Project WWVA-Rapid Ad Service 11:30 NBC-Vic & Sade, sketch (Crisco): WJZ KDKA WHAM WBAL WSYR (sw-15.21) CBS-Big Sister, sketch (Rinso): WABC WWVA WIBX WGR WCAU WJAS WFBL WHEC WHP NBC-Hi-Boys, vocal & instrumental group: WFAE WCAE WORK WBN KYW WGY WEEU-Bob Henke's Organogue WESG-Smilin' Thru; Rhythm & Romance WGBI-Success Story WKBW-To be announced WLW-Arthur Chandler, Jr. WMMN-Grafton On Parade WOR-Success Doctor WPAR-Farm & Home Hour WTAM-Trailer Tim 11:45 NBC-Mystery Chef: WFAE KYW WTAM WBN WGY (sw-15.33) NBC-Edward MacHugh, Gospel Suger, (Ivory Soap): WJZ WHAM WLW KDKA WBAL (sw-15.21) CBS-Aunt Jenny's Real Life Stories (Spry): WABC WJAS WFBL WCAU WHEC WIBX WWVA WGR WHP MBS-Myra Kingsley, astrologer; Jean Paul King, commentator (Hecker H-O): WOR WNNB WSYR WGBI WKBW WCAE-Nancy Martin & Saxomania WESG-News WGBI-Federal Music Project WMMN-Pacific Islanders WORK-The Swingsters

11:55 NBC-Girl Alone, sketch (Kellogg's): WFAE KYW WCAE WBN WLW WTAM (sw-15.33) NBC-Time for Thought: WJZ CBS-Swinging the Blues: WABC WKBW WNNB WJAS WGR WGBI WHP NBC-Happy Jack, songs: (sw-15.33)

NBC-Featuring Marjorie Mills (Maine Development Comm.): WKBW WCAE WOR WBAL WEEU-Piano Pals WESG-Suburban Special WGY-Hymns of All Churches WHP-Kitty Keene, Inc. WIBX-Jamboree WMMN-Economy Hints & Harmony WTAM-Markets; Noonday Resume 1:30 NBC-Love & Learn, sketch: WJZ WSYR WBEW CBS-Arnold Grimm's Daughter, sketch (Gold Medal): WABC WFBL WGR WJAS WCAU WHEC (sw-9.59-15.27) NBC-Words & Music: KYW CBS-Merrymakers: WGBI WPAR Voice of Experience: WBAL WLW WKBW KDKA-Afternoon Songsters WCAE-Judy & Jane WEEU-Berke County Club Women GYG-Betty & Bob, sketch WHAM-School of the Air WHP-Larry Haye's Orch. WIBX-Song Contest WMMN-Day's Dance Time WOR-Pepper Young's Family WORK-Luncheon Ensemble WTAM-Wife vs. Secretary WWVA-Salon Musicale; Dr. H. Lamont 1:45 CBS-Hollywood in Person (Gold Medal): WABC WCAU WFBL WHEC WGR WJAS (sw-9.59-15.27) The studio trailer will visit the 20th Century-Fox lot and interview the celebrated tap dancer, Bill Robinson. NBC-Dan Harding's Wife, sketch: WFAE WBN (sw-15.33) NBC-Rochester Civic Orch.; Guy Fraser Harrison, cond.: WJZ WBAL WSYR WBEW CBS-Michel Roscoe, pianist: WNNB WPAR Kitty Keene, Inc.: WCAE WTAM KDKA-Stroller's Matinee KYW-Home Forum WBAL-Globe Trotter WESG-Ma Perkins WGBI-Edward MacHugh WGY-Household Chats WHAM-School of the Air WHP-Lonely Troubadour WKBW-What's New? WLW-Betty & Bob WMMN-Hillbilly Bill & Little Sammy WOR-Judy & Jane WWVA-Samuels & Idahl 2:00 NBC-Dr. Maddy's Band Lessons: WFAE WTAM WBN WGY (sw-15.33) CBS-Milton Charles, organist: WNNB NBC-Rochester Civic Orch.; Guy Fraser Harrison, cond.: WORK KDKA WHAM (sw-15.21) CBS-Molly Steinberg, speaker: WABC WESG CBS-Petticoat of the Air, sketch (Wyandotte): WJAS WCAU (sw-9.59-15.27) To be announced: WIBX WHP KYW-Command Performance WBAL-Bards of Baltimore WCAE-Way Down East WEEU-Melody Shoppers WFBL-Afternoon Serenade WGBI-Ma Perkins, sketch WGR-News; To be announced WKBW-Amer. Family Robinson WLW-The Artist WMMN-News; To be announced WOR-Kitty Keene WPAR-Scotch Gospel Singer WWVA-L. P. Lehman & Staff 2:15 NBC-Strollers Matinee: WJZ WBAL WORK WSYR WHAM WBEW KDKA (sw-15.21) CBS-Dr. Morrey, dental talk: WJAS WNNB WGBI WHP WMMN WPAR WESG (sw-15.27) CBS-Jack & Loretta, songs & patter (Kirkman's Soap): WABC WIBX WHEC WFBL WGR WHK MBS-Mary Williams, sopr.; Orchestra: WOR WCAE-Lady of Millions WCAU-Women's Club WLW-Heartache Harbor WKBW-Vocational Agriculture 2:30 NBC-The Wise Man, philosophy: WFAE WTAM KYW (sw-15.33)

12:00 NBC-Girl Alone, sketch (Kellogg's): WFAE KYW WCAE WBN WLW WTAM (sw-15.33) NBC-Time for Thought: WJZ CBS-Swinging the Blues: WABC WKBW WNNB WJAS WGR WGBI WHP NBC-Happy Jack, songs: (sw-15.33)

AFTERNOON

12:00 NBC-Girl Alone, sketch (Kellogg's): WFAE KYW WCAE WBN WLW WTAM (sw-15.33) NBC-Time for Thought: WJZ CBS-Swinging the Blues: WABC WKBW WNNB WJAS WGR WGBI WHP NBC-Happy Jack, songs: (sw-15.33)

MBS-Victor Lindlahr (Journal of Living): WOR KDKA-News WBAL-News; Musicale WCAU-Fun to Keep House; House; Noontimers WEEU-Dance Hour WESG-Quik-Quiz WFBL-Major Players WGY-Dance Hour; News WHAM-World Dances WIBX-Man on the Street WKBW-News; Variety Prgm. WMMN-News; Varieties WWVA-Farm & Home Hour 12:15 CBS-Strike Parade (Lucky Strike Cigarettes); Edwin C. Hill, commentator: WABC WFBL WWVA WKBW WNNB WMMN WIBX WHEC WCAU WGBI WGR WHP (sw-9.59) NBC-The Goldbergs, sketch (Oxydol): WFAE WBN WLW WTAM WCAE KYW WGY (sw-15.33) NBC-Bailey Axton, tr.: WJZ WSYR News: WPAR WORK KDKA-Sunshine Special WBAL-Open Mike WEEU-News; Agr. Briefs WESG-Cornell Agricultural Hr. WGAR-To be announced WHAM-News; Hit of the Day WJAS-Musical WLW-Henry Burr, ballads WLW-Vic Arden's Orch. 12:30 NBC-Nat'l Farm & Home Hour: WJZ KDKA WBEW WORK WLW WBAL (sw-15.21) Today's feature is a broadcast of the annual speaking contest of Future Farmers of America in Kansas City, Mo. CBS-Morning Moods: WGBI NBC-Barry McKinley, baritone: WFAE KYW WCAE CBS-Romance of Helen Trent (Edna Wallace Hopper): WABC WCAU-WHEC WKBW WFBL (sw-9.59) News: WJAS WOR WBN-News; Musicale WEEU-Si & Elmer WGR-To be announced WGY-Farm Prgm. WHAM-Voice of Experience WHP-Xavier Cugat's Orch. WIBX-Italian Melodies WMMN-Inquiring Reporter WPAR-Morning Moods WTAM-Linda's First Love WWVA-Rhythm Rangers 12:45 CBS-Our Gal, Sunday, sketch (Anacin): WABC WCAU WHEC WKBW WFBL WJAS (sw-9.59) CBS-Poetic Strings: WNNB NBC-Armchair Quartet: WFAE MBS-We Are Four (Libby, McNeill & Libby): WOR KYW-Andy Arcari; News WBN-Stock Quotations WCAE-Singin' Sam WEEU-Melody Time WHP-Edward McHugh, Gospel Singer WMMN-Radio Dot WPAR-Singin' Sam WTAM-Lady of Millions WWVA-Luncheon Club 1:00 CBS-Betty & Bob, sketch (Gold Medal): WABC WHEC WJAS WFBL WGR WCAU (sw-9.59-15.27) NBC-Escorts & Betty: (sw-15.33) CBS-Fred Feibel, organist: WNNB NBC-Market & Weather Reports: WFAE KYW-Club Luncheon WBAL-Livestock & Produce WBN-Voice of Stockyards WCAE-Musical WEEU-Newsletters WGBI-Myra Kingsley WGY-Concert Hall WHP-Ma Perkins WIBX-The Three Spades WKBW-News; To be announced WOR-Microphone in the Sky WPAR-Stock Quotations WTAM-Playhouse Interviews 1:15 CBS-Hymns of All Churches (Gold Medal): WABC WGR WCAU WHEC WFBL WJAS (sw-9.59-15.27) NBC-Words & Music; Soloists: WFAE WBN (sw-15.33) CBS-Fred Feibel, organist: WGBI WPAR

MBS-Victor Lindlahr (Journal of Living): WOR KDKA-News WBAL-News; Musicale WCAU-Fun to Keep House; House; Noontimers WEEU-Dance Hour WESG-Quik-Quiz WFBL-Major Players WGY-Dance Hour; News WHAM-World Dances WIBX-Man on the Street WKBW-News; Variety Prgm. WMMN-News; Varieties WWVA-Farm & Home Hour 12:15 CBS-Strike Parade (Lucky Strike Cigarettes); Edwin C. Hill, commentator: WABC WFBL WWVA WKBW WNNB WMMN WIBX WHEC WCAU WGBI WGR WHP (sw-9.59) NBC-The Goldbergs, sketch (Oxydol): WFAE WBN WLW WTAM WCAE KYW WGY (sw-15.33) NBC-Bailey Axton, tr.: WJZ WSYR News: WPAR WORK KDKA-Sunshine Special WBAL-Open Mike WEEU-News; Agr. Briefs WESG-Cornell Agricultural Hr. WGAR-To be announced WHAM-News; Hit of the Day WJAS-Musical WLW-Henry Burr, ballads WLW-Vic Arden's Orch. 12:30 NBC-Nat'l Farm & Home Hour: WJZ KDKA WBEW WORK WLW WBAL (sw-15.21) Today's feature is a broadcast of the annual speaking contest of Future Farmers of America in Kansas City, Mo. CBS-Morning Moods: WGBI NBC-Barry McKinley, baritone: WFAE KYW WCAE CBS-Romance of Helen Trent (Edna Wallace Hopper): WABC WCAU-WHEC WKBW WFBL (sw-9.59) News: WJAS WOR WBN-News; Musicale WEEU-Si & Elmer WGR-To be announced WGY-Farm Prgm. WHAM-Voice of Experience WHP-Xavier Cugat's Orch. WIBX-Italian Melodies WMMN-Inquiring Reporter WPAR-Morning Moods WTAM-Linda's First Love WWVA-Rhythm Rangers 12:45 CBS-Our Gal, Sunday, sketch (Anacin): WABC WCAU WHEC WKBW WFBL WJAS (sw-9.59) CBS-Poetic Strings: WNNB NBC-Armchair Quartet: WFAE MBS-We Are Four (Libby, McNeill & Libby): WOR KYW-Andy Arcari; News WBN-Stock Quotations WCAE-Singin' Sam WEEU-Melody Time WHP-Edward McHugh, Gospel Singer WMMN-Radio Dot WPAR-Singin' Sam WTAM-Lady of Millions WWVA-Luncheon Club 1:00 CBS-Betty & Bob, sketch (Gold Medal): WABC WHEC WJAS WFBL WGR WCAU (sw-9.59-15.27) NBC-Escorts & Betty: (sw-15.33) CBS-Fred Feibel, organist: WNNB NBC-Market & Weather Reports: WFAE KYW-Club Luncheon WBAL-Livestock & Produce WBN-Voice of Stockyards WCAE-Musical WEEU-Newsletters WGBI-Myra Kingsley WGY-Concert Hall WHP-Ma Perkins WIBX-The Three Spades WKBW-News; To be announced WOR-Microphone in the Sky WPAR-Stock Quotations WTAM-Playhouse Interviews 1:15 CBS-Hymns of All Churches (Gold Medal): WABC WGR WCAU WHEC WFBL WJAS (sw-9.59-15.27) NBC-Words & Music; Soloists: WFAE WBN (sw-15.33) CBS-Fred Feibel, organist: WGBI WPAR



ALLIE LOWE MILES
Co-conductor of "Husbands and Wives"
Tues. 8 pm EST

8:00

NBC-Johnny Presents Russ Morgan's Orch. (Philip Morris); Phil Ducey, bar.; Charles Martin's Thrill; Frances Adair, songs; Rhythm Rogues; Guest: WEAF WBEN WTIC WTAM WLW WGY WSB KYW WCAE WSM WMAQ (also KOA KFI at 11:30 p.m.)

WGN-Harold Stokes' Orch.
WGR-Republican Party
WKBW-Stardust
WMMN-Day's Roundup
WOR-Whispering Jack Smith
WVVA-Five Star Final
WVVA-Easy Aces
WSM-Claude Sharpe, Leon Cole

NBC-Horlick's Lum & Abner, sketch; Norris Goff; WJZ WBZ WSYR WSB WLW WENR (also KOA at 11:15 p.m.)

CBS-Famous Actors' Guild (Bayer Aspirin); Helen Menken in "Second Husband," drama; WABC WGR WJAS WGAR WCAU WBBM WFBL WHAS WJR (sw-9.59-17.76)

NBC-Steinie Bottle Boys musical prgm. (Glass Container Association); WEAF

NBC-George Griffin, bar.: WORK WBAL

CBS-Lew White, organist: WBT WKBW WPAR WMMN

NBC-To be announced: WGY Whispering Jack Smith; WCAE WSM

CKLW-News; Melody Interlude KDKA-Pittsburgh Varieties
KYW-Top Hatters
WBEN-Cy King, Reporter
WGBI-Broadway Comedy Stars
WGN-Sports Review
WGY-Banjoleers
WHAM-To be announced
WHK-Job Opportunities
WHP-Ranch Boys
WIBX-Musical Moments
WKBW-Boots & the Bachelors
WMAQ-Totten on Sports
WOR-The Answer Man
WTAM-Cobwebs & Cadenzas
WTIC-News
WVVA-Prof. Brainteaser

NBC-Husbands & Wives; Sedley Brown & Allie Lowe Miles (Ponds' Cream); WJZ WHAM KDKA WSYR WEWR WBAL WHK WLS WBZ (sw-11.87)

MBS-Jazz Nocturne; Vocalists & Orch.: WOR CKLW
To be announced: WMMN WPAR WJAS

WBT-Musical Revue WGBI-Jamboree
WGN-Concert Orch.
WHP-Dance Music
WIBX-Mohawk Valley Trails
WKBW-News; Bono & Co.
WOR-Lester Aigletinger
WPAR-Dance Parade
WVVA-Community Players

WGN-Musical Moments WKBW-YMCA Prgm
WMMN-Grafton on Parade
WOR-Roving Reporter
WSM-Swingtime on Parade
WVVA-News

8:30
CBS-Al Jolson Show with Martha Raye, Parkyakarkus & Victor Young's Orch. (Rinso & Lifebuoy); WABC WFBL WBBM WBT WJAS WHEC WGAR WHAS WCAU WGR WIBX WJR (sw-6.06-15.27) (also KNX KSL at 11:30 p.m.)
Pictures of Al Jolson and his little son can be found on page 21

NBC-It Can Be Done; Drama of Success Stories (Household Finance); Edgar A. Guest, Frankie Masters' Orch.; WJZ WHAM WBAL KDKA WLS WSYR WEWR WBZ WLW WHK (sw-11.87)

Turn to pages 6 and 7 for pictures and a story about John Redshaw, the guest on this program tonight

(Continued on Next Page)

Frequencies

CKLW-1030
KDKA-980
KYW-1020
WABC-890
WBAL-1060
WBEM-770
WBEN-900
WBT-1080
WBZ-990
WCAE-1220
WCAU-1170
WCKY-1490
WEAF-660
WEBR-1370
WEUU-880
WENR-870
WESG-850
WFBL-1360
WGAR-1450
WGBL-880
WGN-720
WGR-550
WGY-790
WHAM-1150

NBC-Poetic Interlude; WJZ KDKA WBAL WHAM WSYR WEWR WORK (sw-15.21)
MBS-Radio Garden Club; WOR CBS-Pop Concert; WGBI WMMN-Parade of Bargains
WVVA-Cousin Emmy's Kinfolks

4:00
NBC-Club Matinee; WJZ WEWR WBAL (sw-15.21)
CBS-Ted Malone's "Between the Bookends"; WABC WESG WKBW WGBI WJAS WFBL WNBW WIBX WHP WGR (sw-15.27)
NBC-Lorenzo Jones, sketch (Philips); WEAF WBEN WCAE WTAM KYW WGY (sw-9.53)
News; WOR WPAR
KDKA Congress of Clubs
WCAU-Happy Valley Boys
WEUU-Horseshoe Mike & Cowboy Joe
WHAM-Women Only
WKBW-Down the Avenue
WLW-Dr. Friendly
WMMN-Blaine Smith & the Boys from Iowa
WORK-Cousin Lee
WVVA-Horseshoe Mike & Cowboy Joe

5:15
NBC-Nellie Revell Interviews; Sedley Brown & Allie Lowe Miles; WEAF WBEN WCAE WTAM KYW (sw-9.53)
CBS-Life of Mary Sothern, sketch (Hind's); WABC WCAU WGR WJAS (sw-15.27-9.59)
NBC-Edward Davis, bar.; WJZ WSYR WEWR
MBS-Village Barn Cut-Ups; WOR KDKA Kiddies' Klub
WBAL-Merchants' Hour
WESG-Vic Arden's Orch.
WFBL-Religious Signs
WGBI-Market Reports
WGY-Musical Prgm.
WHAM-Police & Radiograms
WHP-Dick Liebert, organist
WIBX-Italian Musicale
WKBW-Rhythm and Romance
WLW-Jack Armstrong
WMMN-Hollywood Brevities
WPAR-Pinto Pete
WVVA-Economy Notes

5:30
NBC-Kellogg's Singing Lady; WJZ KDKA WHAM WSYR WEWR WBAL WLW (sw-15.21)
CBS-Science Service Series; WABC WFBL WKBW WCAU WJAS WPAR WNBW WKBW WVVA WMMN WHP (sw-9.59-15.27)

NBC-Jack Armstrong, sketch (Wheaties); WEAF WTAM WBEN KYW WCAE WGY (sw-9.53)
MBS-Johnson Family, sketch; WOR
WEUU-Master Singers; News
WESG-News
WGBI-Jack Armstrong
WGR-To be announced
WIBX-Talk; Gene Austin
WORK-Late Afternoon Musical

5:45
CBS-Dear Teacher; WABC WJAS WKBW WPAR WNBW WCAU WFBL WGBI WKBW (sw-15.27-9.59)

NBC-Little Orphan Annie, sketch (Ovaltine); WEAF WBEN WCAE KYW WTAM WGY (sw-9.53)
NBC-Tom Mix' Straight Shooters, sketch (Purina); WJZ WSYR KDKA WEWR WHAM WBAL (sw-15.21)
WEUU-Variety Prgm.
WESG-Bill Pope
WGR-Music in a Sentimental Mood
WHP-Little Orphan Annie
WIBX-Dr. Geo. Perrine
WLW-Whistling Kid
WMMN-Sons of Pioneers
WOR-Josef Ranaid, hand analyst
WVVA-Market Trio

NIGHT

6:00
NBC-Junior Nurse Corps, sketch (Sunbrite); WENR

NBC-Science in the News; Guest spkrs.; WEAF WCAE (sw-9.53)
CBS-Fed. of Jewish Charities Speaker; All Hands on Deck; WABC WCAU WHEC WPAR WKBW WNBW WHAS WIBX WKBW (sw-9.59)
NBC-(News; WJZ only); Harry Kogen's Orch.; WJZ WSYR WEWR WORK WHK
News; KDKA WTIC
CKLW-Turf Reporter
KYW-Clarice Mayer; Tell Sisters
WBAL-To be announced
WBBM-Kitty Keene, Inc.
WBEN-News; Household Reveries
WBT-Swingapators
WBZ-News; Evening Little Show
WEUU-Sidewalk Interviews
WESG-Mark Twain Organ
WFBL-Repub. County Committee
WGAR-Brown's Strings
WGBI-Varieties
WGN-Jolly Joe
WGR-Dinner Music
WGY-News; Melody Time
WHAM-News; Air Masters
WHP-George Hall's Orch.
WJAS-Congressman Ellenbogen
WJR-Dancing Moods
WLW-Alias Jimmy Valentine
WMAQ-Don Winslow of the Navy
WMMN-Stag Corner
WOR-Uncle Don
WSB-Adven. of Jimmy Allen
WSM-Louise Hammett & Marjorie Cooney
WTAM-News; Evening Prelude
WVVA-Radio Gossip; Headline Flashes; Sports

6:15
CBS-All Hands on Deck; WJR WESG WHP

NBC-Three X Sisters, harmony trio; WEAF WCAE WMAQ WSB (sw-9.53)
NBC-Harry Kogen's Orch.; WENR
MBS-Four Californians; WGN Broadway Comedy Stars; KDKA WGY
News; WJAS WSM
Watts the Answer?; WMMN WPAR

CKLW-News & Sports
KYW-To be announced; News
WBAL-News; Segue
WBBM-Howard Neumiller
WGBI-Musical Prgm.
WBT-Grady Cole's Store
WCAU-Bill Dyer, sport talk
WEUU-Merchandise Revue
WFBL-Musical Interlude; News
WGAR-Sidney Andorn; Your Bank; Interlude
WGBI-Bill Pierce, quizzer
WGR-Alias Jimmy Valentine
WHAM-Victor Arden's Orch.
WHAS-Jack Armstrong, sketch
WHK-Interlude; Tips & Tunes; News
WLW-Supper Serenade
WTAM-Musical Moments
WTIC-Baseball Scores
WVVA-Phenomenon

6:30
CBS-News; George Hall's Orch.; WABC WKBW WVVA WBT WIBX WPAR WGBI WJR WHP (sw-17.76)
NBC-(News; WJZ only) Tony Russell, tr.; WJZ
NBC-News; Top Hatters Orch.; WEAF WCAE KYW WSM
MBS-Len Salvo, organist; WGN News; WENR WORK WOR WSB
Sports; WBEN WHAM WLW WGR
CKLW-Dramatic Sketch; Interlude

KDKA Sports; Music
WBAL-Victor Arden's Orch.
WBBM-Herbert Foote, organist
WBZ-News; Harvey Whipple Co.
WCAU-Alias Jimmy Valentine
WFBL-Sports; This & That
WGAR-Nat'l Pharmacy Prgm.
WGY-News; Music Graphs
WHAS-Salt & Peanuts
WHK-Tonic Time
WJAS-Talk; To be announced
WMAQ-Jack Armstrong, sketch
WMMN-Timely Topics
WSB-Freshest Thing in Town
WTAM-News; Tom Manning
WTR-Rightville; Clarion

6:45
NBC-Lowell Thomas, news commentator (Sun Oil); WJZ WSYR WBZ WEWR KDKA WTAM WLW WBAL WHAM (sw-15.21)

NBC-Little Orphan Annie, sketch (Ovaltine); WSB WGN

NBC-Tom Mix' Straight Shooters, sketch; WMAQ

CBS-Geo. Hall's Orch.; WBBM WFBL WGAR WMMN
NBC-Billy & Betty sketch
WCAE
NBC-Don Winslow of the Navy, sketch; WCAE WORK
NBC-Escorts & Betty; WENR
MBS-Mickey Alpert's Orch.; WOR CKLW
Comedy Stars of Broadway; WGR WCAU
Vic Arden's Orch.; WVVA WJAS
News; WGBI WHP
KYW-Campaign Comments
WBEN-Piano; Organ Duo
WBT-Variety Prgm.
WEUU-Artists Bureau Period
WGY-Glen Gray's Orch.
WHAM-Sports
WHAS-Early Evening Revue
WHK-Cleveland Orch.
WSM-Asher & Little Jimmie
WTIC-Whispering Jack Smith

7:00
NBC-Easy Aces, sketch (Anacard); WJZ KDKA WBAI WHAM WENR WSYR WEWR WHK WBZ (sw-11.87)
NBC-Amos 'n' Andy (Pepso-ident); WEAF WBEN WCAE WTIC WGY KYW WTAM WLW WBZ (sw-9.53) (also see 11 p.m.)

CBS-Poetic Melodies (Wrigley's Gum); Franklyn MacCormack poetry; Jack Fulton, tr.; Carlton Kelsey's Orch.; WABC WVVA WHEC WFBL WCAU WGR WJAS WBT WGAR (sw-17.76-9.59) (also see 11 p.m.)

NBC-Irma Glen, organist; WSM Sports; WOR WJR WSB News; WIBX WMAQ WBBM

CKLW-Vincent York's Orch.
WEUU-Twilight Tunes
WGBI-Sports Parade
WGN-Palmer House Concert
WHAS-Herbie Koch, organist
WHP-Allan Rhoades' Orch.
WKBW-News; World Dances
WMMN-Jungle Jim
WORK-To be announced
WPAR-Closing Stock Markets

7:15
NBC-Mr. Keen, Tracer of Lost Persons, drama (Amer. Home Products); WJZ WENR WHK WBZ WSYR WBAL WEWR WHAM KDKA (sw-11.87)
CBS-Song Time; Ruth Carhart & Bill Perry; WABC WBBM WJAS WHAS WGBI (sw-17.76)
NBC-Vocal Varieties (Tums); Smoothies; DeVore Sisters; Male Octet; Wm. Stoess' Orchestra; WEAF WMAQ WCAE KYW WTAM WGY WTIC WBEN WLW (sw-9.53) (also KFI KOA at 11:15 p.m.)
MBS-Leo Romanelli's Orch.; CKLW

Broadway Comedy Stars; WJR WGAR WVVA
Doctors Who Dared; WIBX WHP WBT-Vic Arden's Orch.
WCAU-Alias Jimmy Valentine
WFBL-Whispering Jack Smith's Orch.
WGN-Harold Stokes' Orch.
WGR-Republican Party
WKBW-Stardust
WMMN-Day's Roundup
WOR-Whispering Jack Smith
WVVA-Five Star Final
WVVA-Easy Aces
WSM-Claude Sharpe, Leon Cole

7:30
NBC-Horlick's Lum & Abner, sketch; Norris Goff; WJZ WBZ WSYR WSB WLW WENR (also KOA at 11:15 p.m.)

CBS-Famous Actors' Guild (Bayer Aspirin); Helen Menken in "Second Husband," drama; WABC WGR WJAS WGAR WCAU WBBM WFBL WHAS WJR (sw-9.59-17.76)

NBC-George Griffin, bar.; WORK WBAL

CBS-Lew White, organist; WBT WKBW WPAR WMMN
NBC-To be announced: WGY Whispering Jack Smith; WCAE WSM

CKLW-News; Melody Interlude
KDKA-Pittsburgh Varieties
KYW-Top Hatters
WBEN-Cy King, Reporter
WGBI-Broadway Comedy Stars
WGN-Sports Review
WGY-Banjoleers
WHAM-To be announced
WHK-Job Opportunities
WHP-Ranch Boys
WIBX-Musical Moments
WKBW-Boots & the Bachelors
WMAQ-Totten on Sports
WOR-The Answer Man
WTAM-Cobwebs & Cadenzas
WTIC-News
WVVA-Prof. Brainteaser

7:45
NBC-Vivian della Chiesa, sop. WENR

CBS-Lew White, organist; WGBI NBC-John B. Kennedy, commentator; WJZ
NBC-Benno Rabinoff, violinist; WEAF WMAQ WSM
MBS-Crime Clinic; CKLW WBAL Musical Moments; WBZ WSB Political Talk; WCAE WIBX KYW Glen Gray's Orch.
WBEN-Black Horse Grenadiers
WBT-Jack Randolph, songs
WGN-Four Californians
WGY-Band Music
WHK-Kiss Me Again
WHP-Melodies at Eventide
WKBW-Mortimer Marlowe
WLW-Tonic Time
WMMN-To be announced
WOR-Melodrama
WORK-Phyl Coe Mysteries
WTAM-Sammy Watkins' Orch.
WVVA-Football Forecaster

CBS-American School of the Air: WABC WPAR WIBX WCAU WGR WHP WNBW WFBL WGBI WJAS WESG (sw-9.59-15.27)
Literature and music will be the subjects for the School of the Air's Tuesday broadcasts. The first literature broadcast will feature a talk by Max Eastman, well-known writer and critic, and author of "The Enjoyment of Laughter," and "American Humor."

NBC-Music Guild: WJZ WEWR WORK WBAL
Houseboat Hannah; WOR WCAE Home Forum
WBEN-Way Down East
WEUU-String Ensemble
WGY-Ford Rush & Silent Slim
WHAM-Civic School Concert
WKBW-Travel Series
WLW-Living Literature
WMMN-One of the Jones Boys
WTAM-Nat'l Pharmacy Week
WVVA-Voice of Experience

2:45
CBS-American School of the Air; WKBW

MBS-Beatrice Fairfax (Hecker Products); WBAL WOR WGR WCAE

NBC-Girl Arlene, Joyce Jordan WEAF

NBC-Armchair Quartet; WTAM (sw-15.33)

KYW-Roger Williams; News
WBEN-Dollars & Sense
WGY-Master Singers; Markets
WVVA-News Reporter

3:00
NBC-Airbreaks; WJZ WEWR WORK WSYR WBAL WHAM

CBS-Theater Matinee; WABC WNBW WPAR WESG WHP WMMN WIBX WGR WHEC WJAS WCAU WKBW WESG WVVA (sw-9.59-15.27)

NBC-Pepper Young's Family, (Camay); WEAF WTAM WGY WBEN WCAE WLW KYW (sw-15.33)

KDKA-Music by Cugat
WEUU-Prof. Schnitzel & Earl
WFBL-News; Catholic Action
WGBI-News
WKBW-Savage Serenade
WOR-Martha Deane

3:15
NBC-Oxydol's Own Ma Perkins, sketch; WEAF WCAE KYW WGY WTAM WBEN WLW (sw-15.33)

CBS-Theater Matinee; WFBL KDKA-Rhythm Makers
WEUU-Ma Perkins
WGBI-Betty & Bob
WVVA-Border Riders

3:30
CBS-Pop Concert; Howard Barlow's Concert Orch.; Hollace Shaw, sop.; WABC WPAR WESG WGR WJAS WCAU WHEC WNBW WIBX WKBW WFBL WHP (sw-15.27)

The numbers on today's program will be: Overture Marriage of Figaro (Mozart). On the Steppes of Central Asia (Baredin), March of the Dwarfs (Grieg), Air on G String (Bach), and Waltz Sleeping Beauty (Tschalkowsky).

NBC-Vic & Sade, sketch (Crisco); WEAF WGY WTAM KYW WBEN WLW WCAE (sw-15.33)

NBC-Kiddoodlers; WJZ WEWR WORK WHAM KDKA WSYR WBAL (sw-15.21)

WEUU-Blue Bonnet Boys
WGBI-Hymns of All Churches
WGN-June Baker, economist
WMMN-Grafton on Parade
WVVA-Bob White

3:45
NBC-The O'Neills, sketch (Ivory Flakes); WEAF WGY WBEN WLW WTAM WCAE KYW (sw-15.33)

4:15
CBS-Pretty Kitty Kelly, sketch (Wonder Bread); WKBW

NBC-Club Matinee; KDKA WSYR (sw-15.21)

CBS-Bob Byron, whistler; Piano & Patter; WABC WESG WGR WHEC WHAS WIBX WHK WGBI WJAS WFBL WPAR WNBW (sw-15.27)

NBC-The Guiding Light, sketch (White Naptha); WEAF WGY WTAM KYW WBEN WCAE (sw-9.53)

WBAL-News; Musicale
WHAM-Women Only
WHP-Catholic Hour
WLW-Life of Mary Sothern
WOR-Young Widder Jones

4:30
CBS-Story of Industry, "Furniture"; WABC WPAR WNBW WHP WHK WIBX WGR WHEC WHAS WFBL WJAS WKBW (sw-15.27)

The program of the Department of Commerce, "The Story of Industry," returns to be heard each Tuesday. Each week the history and development of a different American industry is dramatized. The subject of the first dramatization will be the furniture industry. Harry R. Daniel of the Department of Commerce will speak on the program.

NBC-Story of Mary Marlin (Ivory Soap); WEAF WBEN WTAM KYW WCAE WGY WLW (sw-9.53)

NBC-Club Matinee; WORK
MBS-Sid Gary, bar.; Orch; WOR KDKA Congress of Clubs
WBAL-Made in America Club
WCAU-Afternoon Melodies
WEUU-Victor Arden's Orch.
WESG-Rhythm Almanac
WKBW-Grap Market Reports
WMMN-Your Unseen Advisor
WVVA-Friendly Shopping Hour

4:45
NBC-Road of Life, sketch (Chippso); WEAF WCAE WTAM WGY WBEN KYW (sw-9.53)

CBS-Sing & Swing with Carlton Klesey's Orch.; WCAU (sw-9.59)
WBAL-Recreation with P. A. L.
WEUU-Jane Stevens
WKBW-Russell Baum, pianist
WLW-Kitty Keene, Inc.
WOR-Health Talk; Melody Moments

5:00
CBS-Follow the Moon (Pebecco); Elsie Hitz & Nick Dawson; WABC WGR WJAS WCAU (sw-9.59-15.27)

NBC-Junior Nurse Corps, sketch; WLW KDKA (sw-15.21)

NBC-Peggy Wood Calling; WJZ WSYR WEWR WBAL WHAM

NBC-Carlotta, songs; WEAF KYW WACE

WBAL-Uncle Jack's Club
WBEN-Uncle Ben's Club
WEUU-Pop & His Hoboes

WFBL-Sentimental Mood Music
WGBI-Musical Varieties
WGY-Markets

WIBX-Dick Jurgen's Orch.
WHP-Green Brothers' Orch.
WKBW-News; Reporter
WLEU-Movie Gossip (1420 kc.)
WMMN-Economy Hints & Harmony

WOR-Women Make the News
WORK-Happy Johnny
WPAR-Music; Movie Gossip
WTAM-Facts and Fancies

NBC COAST TO COAST

LUM AND ABNER

"Listen and Laugh"

WJZ WLW
WBAL
WBZ
WBZA
WSYR
WENR
WSB WMC

Tuesday

October 19



CHARLES BUTTERWORTH
"Hollywood Mardi Gras"
comedian
Tues. 9:30 pm EST

Billy Wilson and Ray Hendricks will be the former members of the Old Maestro's band returning for the occasion. Each will sing a song which he helped to popularize while singing for Ben. Prince will sing "Paradise." Wilson will offer "Basin Street Blues" and Hendricks will do "Alone." H. W. Phelps, chairman of the board of the American Can Company, will speak briefly.

CBS-Watch the Fun Go By (Ford); Al Pearce's Gang; Arlene Harris; Carl Hoff's Orchestra; Guests: WABC WJAS WGBI WCAU WHAS WKBW WBT WHP WBBM WBNF WJAS WFBL WMMN WKBW WHEC WIBX WGAR WPAR WMMN WKBW WHEC WIBX WJR (sw-6.06-15.27) (also KNX KSL at 12 mid.)

NBC-Vox Pop (Molle Shave); conducted by Wallace Butterworth & Parks Johnson; WEAFF WBEN WTAM WMAQ WTIC WGY KYW WCAE (sw-9.53) (also see Mon. Programs at 12:30 a.m.)

MBS-Vincent Lopez' Orch.: WGN CKLW
WGR-News; Victor Arden's Orchestra
WOR-Gabriel Heatter, comm.

9:15
WGR-Piano Twins
WOR-Comedy Stars of Broadway

9:30
CBS-Jack Oakie's College (Camel Cigarettes); Stuart Erwin; Raymond Hatton & William Austin, comedians; Helen Lind, comedienne; George Stoll's Orch.: WABC WKBW WCAU WGAR WFBL WHP WBNF WKBW WIBX WHEC WJAS WBBM WJR WBT WHAS (sw-6.06-15.27)

NBC-Hollywood Mardi Gras (Packard); Lanny Ross, tr.; Charles Butterworth, comedian; Florence George soprano; Jane Rhodes, vocalist; Don Wilson, m.c.; Raymond Paige's Orch.; Guests: WEAFF WCAE WMAQ KYW WGY WSM WSB WBEN WTAM WTIC (sw-9.53)

NBC-Good Time Society: WJZ WBAL KDKA WENR WBZ WHAM WEWR WSYR WORK (sw-11.87)

MBS-Let's Visit: WOR CKLW WHK
To be announced: WPAR WLW WGBI-Freddie Hamilton's Orch. WGN-Comedy Stars of Broadway WGR-Gems of Melody WMMN Poet's Armchair

9:45
WGN-News; Sports
WGR-Three Treys
WMMN-La Rue Brown, pianist

10:00
CBS-Benny Goodman's Swing School (Camel Cigarettes); WABC WBBM WHAS WKBW WGAR WKBW WIBX WBNF WBT WJR WHP WCAU WJAS WFBL WHEC (sw-6.06-15.27)

NBC-Gen. Hugh Johnson, commentator (Bromo-Quinine): WJZ KDKA WBAL WBZ WSYR WEWR WHAM WLS WENR WHK (sw-6.14)

MBS-Symphonic Strings: CKLW WGN
WGBI-Concert Hall of the Air
WGR-News; Brooks' Orch.
WLV-Operetta
WMMN-News; Dance Varieties
WOR-Lester H. Clee
WORK-Dancetime
WPAR-Night Club of the Air

10:15
NBC-Choir Symphonette: WJZ WENR KDKA WBAL WORK WBZ (sw-6.14)

MBS-Symphonic Strings: WOR To be announced: WHAM WIBX WKBW-Dance Orch.

10:30
NBC-Jimmie Fidler's Hollywood Gossip (Drene): WEAFF WGY WSM WCAE WLW WBEN WMAQ WTIC WTAM KYW WSB (sw-9.53)

CBS-Poly Follies (Phillips Petroleum): WBBM

NBC-Marek Weber's Symphonic Serenade: WJZ WENR KDKA WEWR WBAL WORK WHAM WHK WSYR WBZ (sw-6.14)
CBS-Del Casino, songs: WABC WHP WKBW WKBW WCAU WGBI WBNF WJAS WGAR WIBX (sw-15.27-6.06)
MBS-Witch's Tale: CKLW WOR
WBT-Headline Analyzer
WFBL-Court of Human Relations
WGN-Northerners
WGR-Nocturne
WHAS-Broadway Comedy Stars
WMMN-For Mother & Dad

10:45
NBC-Miss Fischer Directs: WEAFF WTIC WLW WMAQ WBEN KYW (sw-9.53)

CBS-Four Stars, rhythm quartet: WABC WJAS WFBC WCAU WGR WHP WMMN WBT WBNF WKBW WGAR (sw-6.06-15.27)

News: WGBI WIBX
Sports: WHK WJR
WCAE-Political Talk
WGY-Serenade in the Night
WHAS-Musical Moments
WKBW-Racket Chasers
WSB-Vocal Varieties
WSM-Musical Moments
WTAM-Blue Barron's Orch.

11:00
NBC-Amos 'n' Andy, sketch (Pepsodent): KOA KFI WLW KPRC WOAI WSM WMAQ WSB (also at 7 p.m.)

NBC-Violin in the Night: WEAFF WTAM (sw-9.53)

CBS-Poetic Melodies (Wrigley's): KSL WBBM WJR WHAS (also at 7 p.m.)

CBS-Tomorrow's News Tonight: Andre Baruch (Liberty) WABC only; Tommy Dorsey's Orch.: WABC WGBI WBNF WKBW -WGR (sw-15.27)
NBC-News, WJZ only) Vagabonds: WJZ WBAL WSYR WHK WORK
News: WTIC WJAS WOR WENR WPAR WCAE WGAR WLW

News; Sports: KDKA WKBW CKLW-Reporter
KYW-News; Sports; Serenade in Rhythm
WBEN-News; Ironic Reporter
WBT-Reporter; Dance Orch.
WBZ-News; Radio Roundelay
WCAU-Larry Vincent, songs
WFBL-Sports
WGN-Dean Becker, organist
WGY-News; Music by Cugat
WHAM-News; Musical Hits
WHP-Rhythm Makers
WIBX-Polish Echoes
WMMN-Musical Newsy

11:15
CBS-Tommy Dorsey's Orch.: WHP WPAR WMMN WJAS WCAU WIBX WBT
NBC-Lou Breese's Orch.: WEAFF WTAM WGY (sw-9.53)
NBC-King's Jesters' Orch.: WJZ WBAL WENR WORK WSYR WBZ (sw-6.14)

MBS-Ted Weems' Orch.: CKLW WHK WGN
Sports: WBEN WKBW WGR KDKA-Dance Music
KYW-Motor Log
WBBM-Melodie Time
WCAE-Jimmy Joy's Orch.
WFBL-Sun Dodgers
WGAR-Streamline Revue
WHAM-Bobby Lyon's Orch.
WHAS-Dance Time
WJR-News Comes to Life
WKBW-Dance Orch.
WLW-Arlie Simmonds' Orch.
WMAQ-Earl Hines' Orch.
WOR-Billy Swanson's Orch.

WSB-Radio Headlines
WSM-News
WTIC-Polish Orch.

11:30
NBC-Al Donahue's Orch.: WEAFF WCAE WBEN KYW WENR WSB WGY (sw-9.53)
CBS-George Olsen's Orchestra: WABC WJAS WPAR WFBL WBNF WGBI WHP WCAU WKBW WMMN WKBW WIBX WBT (sw-15.27)

NBC-Eddie Varzos' Orch.: WJZ WORK WBAL WMAQ WHAM WBT WFBF WSYR
MBS-Isham Jones' Orch.: WOR WHK CKLW
News: WHAS WWVA
KDKA-H. Middleman's Orch.
WBBM-News with Todd Hunter
WGN-Freddie Martin's Orch.
WGR-Dance Orch.
WLW-Jack Sprigg's Orch.
WSM-Sports; Adrian McDowell's Orch.
WTAM-Dick Fidler's Orch.

11:45
CBS-George Olsen's Orch.: WJR WKBW WWVA
NBC-Al Donahue's Orch.: WTIC WBBM-Manhattan Mother
WFBL-Sun Dodgers

12:00
NBC-Rudy Vallee's Orch.: WJZ WENR WBR WSM WBZ
CBS-Frank Deiber's Orch.: WABC WIBX WJAS WMMN WCAU WBNF WKBW WPAR WGBI WBBM WWVA WFBL WKBW WHP WBT
NBC-Larry Burke, tr.; Jerry Blaine's Orch.: WEAFF WSB WCAE WTIC KYW WTAM WGY (sw-9.53)

MBS-Horace Heidt's Orch.: WOR CKLW WGN
KDKA-Bob Clayman's Orch.
WFBL-Leo Bolley, sports, News
WHAS-Dance Band
WJAS-Sports and News
WJR-News
WLW-Johnny Hamp's Orch.
WMAQ-King's Jesters' Orch.

End of Tuesday Programs

Wednesday

October 20

Wednesday

MORNING

7:00 a.m. EST
Sing, Neighbor, Sing: WCAU WGY

7:30
NBC-Morning Greetings; Orch.; Radio Rubes: WEAFF
CBS-Salon Musicale: WABC (sw-21.52)

NBC-Rise & Shine: WJZ Top o' the Morning: WGY WLW
Musical Clock: KYW WGBI WBAL Plaza 4900
WESG-Δ Morning Devotions
WGY-Happy Hank
WHP-Morning Alarm
WIBX-Rome on the Air
WJAS-Just About Time
WLW-Sing, Neighbor, Sing

7:45
NBC-Yoichi Hiraoka, xylophonist; News: WJZ
WCAU-News
WESG-Morning Varieties
WGY-Musical Clock
WIBX-Dawn Patrol
WLW-Merrymakers
WPAR-Morning Melodies
WTAM-Morning Moods

8:00
NBC-Four Showmen Quartet: WJZ
NBC-Good Morning Melodies: WEAFF WCAE
CBS-The Morning Almanac with Phil Cook: WABC (sw-21.52)
News: WJAS WOR WIBX WGBI WMMN

WCAU-Larry Vincent, songs
WEEU-Around the Breakfast Table
WFBL-Sports
WGY-Morning Variety Hour
WHAM-News Music
WKBW-Headlines on Parade
WLW-Rube Appleberry
WORK-Up and at 'em Hour
WPAR-Musical Clock
WTAM-Health and Home
WWVA-Morning Edition

8:15
NBC-William Meeder, organist: WJZ

Musical Clock: WGBI WWVA KDKA-News; Green River Charlie

WCAU-To be announced
WEEU-Δ Morning Devotions
WESG-News
WFBL-Morning Sun Dial
WHAM-Whistler & His Dog
WIBX-Love Thy Neighbor
WJAS-Curley Miller
WLW-Peter Grant, news
WMMN-Economy Hints & Harmony
WBNF-Behind the Microphone
WOR-Nell Vinick, beauty talk; Melody Moments

8:30
NBC-William Meeder, organist: KDKA WBAL WHAM (sw-21.54)

CBS-Greenfield Village Chapel: WABC WGBI WPAR WESG (sw-21.52)
NBC-Familiar Melodies: WEAFF WTAM KYW WCAE
Musical Clock: WGBI WWVA
WCAU-Streamline Revue
WEEU-Blue Bonnet Boys
WGY-Time Keeper
WIBX-Musical Clock
WJAS-Tom and Jerry
WLW-Before Breakfast
WMMN-Southern Pine Melodeers
WOR-Martha Manning
WORK-Cousin Lee
WPAR-Morning String Session

8:45
CBS-As You Like It: WABC WJAS WIBX WPAR WGBI WRC (sw-21.52)
NBC-Lucille & Lanny, songs: WJZ WBAL
KDKA-Bob White
WESG-Somebody's Birthday
WHAM-Tower Clock
WMMN-Δ Morning Devotions
WOR-Gospel Singer
WTAM-Wake Up and Sing

9:00
NBC-Breakfast Club; News: WJZ WBAL

CBS-As You Like It: WCAU WESG WFBL WPAR
NBC-Women & News: WEAFF WTAM
KDKA-Shopping Circle
KYW-Arthur Hinett
WBEN-News; Musical Prgm.

WCAE-Lillian Malone
WEEU-Friendly Club
WGR-News; Shopping News
WHAM-Young Widder Jones
WHK-News
WKBW-Spotlight
WLW-Hymns of all Churches
WMMN-Sunbonnet Time
WOR-Ed Fitzgerald
WORK-Δ Morning Devotions
WVVA-Hugh Cross & Shug Fisher

9:15
CBS-Richard Maxwell, tenor-philosopher; News: WABC WGBI WPAR WESG WFBL WBT WMMN WKBW WJAS WHP WIBX (sw-21.52)

NBC-Streamliners; News: WEAFF KYW WBEN
KDKA-Dot & Pat
WCAE-Party Line
WCAU-Morning Melodies; News
WGY-Hi-boys & Radio Rangers
WHAM-Tom Grierson
WLW-Hope Alden's Romance
WBNF-Variety Prgm.; Behind the Microphone
WOR-Modern Living
WTAM-Variety Prgm.

9:30
CBS-Jack Berch's Boys (Fels & Co.): WABC WBNF WKBW WHEC WCAU WFBL WJAS (sw-21.52)
NBC-The Honeyymooners: WEAFF NBC-Breakfast Club; News: WORK
NBC-Streamliners; News: WCAE KDKA-Linda's First Love
WESG-Day Dreams
WGBI-Song & Sonnets
WGR-Ma Perkins
WGY-Style News; Interlude; News
WHAM-Mrs. Thrifty Buyer
WHP-Breakfast Brevities
WIBX-Hollywood Brevities
WLW-Mad Hatterfields, drama
WOR-Goldbergs, sketch
WPAR-Bandstand
WWVA-Trail Blazers

9:45
NBC-Landt Trio: WEAFF WCAE WORK
CBS-Bachelor's Children (Old Dutch Cleanser): WABC WJAS WKBW WCAU WFBL (sw-21.52)

CBS-Fiddlers Fancy: WBNF WESG WMMN
NBC-Aunt Jemima (Quaker Oats): WJZ KDKA (sw-15.21)
Houseboat Hannah: WHAM WGY KYW-Every Day
WBAL-Neighbor Jim
WBEN-Sally Work
WEEU-News
WFBL-News; Musical Interlude
WGBI-Home-Lovers' Prgm.
WGR-Party Line
WIBX-Ma Perkins
WLW-Young Widder Jones
WOR-Tex Fletcher
WTAM-Coloradans
WWVA-Gospel Singer

10:00
CBS-Pretty Kitty Kelly, sketch (Wonder Bread): WABC WIBX WHAS WCAU WHEC WWVA WGR

NBC-Mrs. Wiggs of the Cabbage Patch, sketch (Old English Wax): WEAFF WCAE WBEN WTAM WGY KYW
NBC-Story of Mary Marlin, drama (Ivory Soap): WJZ WHAM WBAL KDKA WSYR (sw-15.21)

NBC-Breen & de Rose: WORK WCAU-Morning Melodies
WEEU-Joey & Chuck
WESG-News and Notes
WFBL-News; Musical Interlude
WGBI-The All-Star Revue
WHP-Fields & Hall
WJAS-Musicale
WKBW-News; Modern Kitchen
WLW-Linda's First Love
WMMN-News; Morning Market
WOR-Pure Food Hour
WPAR-For Women Only

10:15
NBC-Oxydol's Own Ma Perkins, sketch: WJZ KDKA WLS WSYR WHAM (sw-15.21)
CBS-Myrt & Marge, sketch (Super Suds): WABC WCAU WJAS WFBL WHEC WGR
NBC-Vaughn de Leath, songs: WBAL WORK WLW
NBC-John's Other Wife, sketch (Louis Philippe): WEAFF WGY WCAE KYW WTAM WBEN
WEEU-Agricultural Briefs
WESG-Day Dreams
WHP-Mary Fountain, organist

WIBX-Rome on the Air
WMMN-Neighbor Jim
WPAR-Doc Gray's Saddle Pals
WWVA-Party Line

10:30
NBC-Just Plain Bill, sketch (Anacin): WEAFF WCAE KYW WBEN WTAM
CBS-Tony Wons' Scrapbook (Vicks): WABC WJAS WCAU WFBL WHEC WKBW WGAR
NBC-Pepper Young's Family, sketch (Camay): WJZ WHAM WBAL KDKA WSYR (sw-15.21)

WBZ-To be announced
WEEU-The Question Box
WESG-Song Contrasts
WGBI-Δ Evangelistic Hour
WGR-Today's Almanac
WHP-Melody Express
WIBX-News; Improvisations
WLW-We Live Again
WMMN-To be announced
WORK-Happy Johnny
WWVA-Music Makers

10:45
NBC-Today's Children, drama (Pillsbury): WEAFF WTAM WBEN WGY WCAE KYW

NBC-Kitchen Cavalcade (C. F. Mueller Co.): WJZ KDKA WSYR WHAM (sw-15.21)
CBS-Ruth Carhart, contr.: WABC WGAR WKBW WHEC WJAS WIBX WMMN WPAR
WBAL-Mary Landis
WCAU-Women's Club of the Air
WESG-Musical Bazaar
WFBL-Miss Goodnews
WGR-Raymar
WHP-Gospel Singer
WLW-Houseboat Hannah
WOR-Frank Renault, organist
WWVA-Ma Perkins

11:00
NBC-The O'Neills, sketch (Ivory Flakes): WJZ KDKA WHAM WBAL WSYR (sw-15.21)

CBS-Heinz Magazine of the Air; Romance of Carol Kennedy, sketch; B. A. Rolfe's Orch.; Julia Sanderson & Frank Crumit, songs; Guest: WABC WCAU WJAS WFBL WKBW WHP WHEC

NBC-Honeyymooners: WORK

NBC-David Harum; Peggy Allenby, drama (Bab-O): WEAFF KYW WGY WCAE WTAM WBEN (sw-15.33)

WEEU-Pianologue
WGBI-News
WGR-News; To be announced
WIBX-Women in the News
WLW-News; River; Weather
WMMN-Your Unseen Advisor
WOR-Voice of Experience
WPAR-Morning Vocals
WWVA-Home Service

11:15
NBC-Backstage Wife, sketch (Dr. Lyons): WEAFF WBP WTAM KYW WGY WBEN (sw-15.33)
NBC-Painted Rock, sketch: WORK

NBC-Road of Life, sketch (Chipso): Ivez Lopez: WJZ WSYR WBAL KDKA WLW WHAM (sw-15.21)
WEEU-Federal Housing
WGBI-Ralph Ball, blind pianist
WGR-Ruth Page
WIBX-Linger while
WOR-Hope Alden's Romance
WPAR-WPA Music Project
WWVA-Rapid Ad Service

11:30
NBC-Vic & Sade, sketch (Crisco): WJZ WHAM WBAL WLS KDKA WSYR (sw-15.21)
CBS-Big Sister, sketch (Rinso): WABC WJAS WCAU WWVA WHEC WFBL WGR WHP WIBX

NBC-How to be Charming, sketch (Phillips): WEAFF WGY WCAE WTAM KYW WBEN (sw-15.33)

WEEU-Bob Henke's Organologue
WESG-Harry Springer
WGBI-Larry Bradford's Orch.
WLW-Carson Robison
WMMN-Grafton On Parade
WOR-New Jersey Club Women's Hour
WPAR-Farm & Home Hour

11:45
NBC-Edward MacHugh, Gospel Singer (Ivory Soap): WJZ WBAL KDKA WHAM WSYR WLW (sw-15.21)
CBS-Aunt Jenny's Real Life Stories (Spry): WABC WJAS WFBL WHP WWVA WGR WHEC WCAU WIBX



JANE ACE
Jane of "Easy Aces"
Wed. 7 pm EST

NIGHT

6:00
NBC-Junior Nurse Corps, sketch (Sunbrite): WENR

CBS-Jack Shannon, songs: WABC WNBC WGBI WHAS WHEC WKWB WJAZ WBT WJAS

NBC-Roy Campbell's Royalists: WEA WCAE (sw-9.53)

NBC-(News, WJZ only) Harry Kogen's Orch.; Soloist: WJZ WORK WSYR WEBR WHK

News: ADKA WTIC CKLW-Turf Reporter KYW-Clarice Mayer; Tell Sisters

WBAL-To be announced WBBM-Kitty Keene, Inc. WBN News; Household Reveries

WBA-News; Little Show; Sports WCAU-Rube Appleberry WEEU-Sidewalk Interviews WESG-Song Parade

WFLB-Repub. County Committee WGR-Crusaders WGR-Jimmie Shileds, songs

WGY-News; Melody Time WHAM-News; Air Masters WHP-George Hall's Orch.

WJR-Dancing Moods WLW-Alias Jimmy Valentine WMAQ-Don Winslow of the Navy

WMMN-Stag Corner WOR-Uncle Don children's prgm WSB-Adven. of Jimmy Allen

WSM-Rhythm Time WTAM-News; Evening Prelude WWVA-Radio Gossip; Headline

Flashes; Sports

6:15
CBS-Four Stars; Rhythm Quartet: WABC WKBW WNBC WHEC WIBX WESG WKBN WJR WHP

NBC-Carol Deis, sop.: WEA WTIC WMAQ (sw-9.53)

NBC-Harry Kogen's Orch.: WENR

MBS-Four Californians: WGN News: WJAS WSM

(Continued on Next Page)

Nurse Finds Old Book in Attic Sells It for \$500.00

A small town woman found an old book in the attic that an old Civil War Veteran had given to her years before for her kindness in nursing him through an illness. She hoped to sell it for a few dollars. Imagine her joy when the American Book Mart paid her \$500.00 CASH for that one old book! This is only one of over 7500 books this firm has bought in the past twenty-one months. The American Book Mart, nationally known buyers of old books, buys thousands of dollars worth of books annually—they want certain old school books, Bibles, story books, poetry, histories, travel, almanacs, letters, newspapers, magazines, etc. Many books even as recent as 1931 wanted. A single book hidden in your old trunks, attic or basement, may bring you \$25, \$50, \$100, \$500 or even \$5,000 each for certain books. Better investigate now! Send 10c today to American Book Mart, 140 S. Dearborn St., Dept. 4301, Chicago, and they will send you latest list of old books they want to buy and cash prices they will pay!

Frequencies

- CKLW-1030
- KDKA-980
- KYW-1020
- WABC-860
- WBAL-1060
- WBBM-770
- WBN-900
- WBZ-990
- WCAE-1290
- WCAU-1170
- WCY-1490
- WEAF-660
- WEBR-1370
- WEEU-830
- WENR-870
- WESG-850
- WFBL-1360
- WGAH-1450
- WGBI-880
- WGN-720
- WGR-550
- WGY-790
- WHAM-1150
- WHAS-820
- WHEC-1430
- WHK-1390
- WHP-1430
- WIBX-1200
- WJAS-1290
- WJR-750
- WJZ-760
- WKBN-570
- WKWB-1480
- WLS-870
- WLW-700
- WMAQ-670
- WMMN-890
- WNNF-1500
- WOR-710
- WORK-1320
- WPAR-1420
- WSB-740
- WSM-650
- WSYR-570
- WTAM-1070
- WTIC-1040
- WVVA-1160

NBC-Hello Peggy, sketch (Drano): WEA WTAM WBN WGY WCAE KYW (sw-15.33)

AFTERNOON

12:00
NBC-Girl Alone (Kellogg): WEA KYW WTAM WCAE WBN WLW (sw-15.33)

CBS-Mary Margaret McBride, columnist (Minute Tapioca): WABC WNBC WKBW WFBL WCAU WKBN WHEC WJAS WGBI WHP (sw-9.59)

NBC-Time for Thought: WJZ WSM

NBC-Happy Jack, songs: (sw-15.33)

MBS-Norman Brokenshire's Variety Prgm.: WOR

News: KDKA WEEU WMMN WBAL-News; Miniature Musicale WESG-Quik Quiz WGR-Zeke; News WGY-It's Fun to Keep House; News

WHAM-World Dances WIBX-Man in the Street WWVA-Farm & Home Hour

12:15
CBS-Your News Parade (Lucky Strike Cigarettes); Edwin C. Hill, commentator: WABC WCAU WGR WWVA WJAS WNBC WHP WMMN WIBX WFBL WKBN WHEC WGBI (sw-9.59)

NBC-The Goldbergs, sketch (Oxydol): WEA WCAE WTAM WBN KYW WGY (sw-15.33)

NBC-Bailey Axton, tr (News, WJZ only): WJZ WEBR WBAL

MBS-Variety Prgm.: WLW News: WORK WPAR KDKA Sunshine Special WEEU-Cub Reporters WESG-Cornell Agricultural Hr. WHAM-News; Hit of the Day WJAS-Musicale WKBW-Drama; Farm Period

12:30
NBC-Nat'l Farm & Home Hour: WJZ WORK WBAL KDKA WLW (sw-15.21)

The highlights of the American Royal Live Stock and Horse Show, direct from the show ring in Kansas City, Mo., will be aired.

NBC-Three Marshalls: WEA KYW

CBS-Romance of Helen Trent, sketch (Edna Wallace Hopper): WABC WCAU WHEC WKWB WFBL (sw-9.59)

News: WJAS WOR WBN News; It's Fun to Keep House; Music WCAE-Sophisticated Ladies WEEU-Si & Elmer WGBI-Bill Pierce WGR-Variety Prgm. WGY-Farm Prgm.

WHAM-Voice of Experience WHP-Xavier Cugat's Orch. WIBX-Italian Melodies WMMN-Inquiring Reporter WPAR-Man on the Street WTAM-Linda's First Love WWVA-Show Shopper

12:45
CBS-Our Gal, Sunday (Anacin) WABC WJAS WCAU WHEC WFBL WKWB (sw-9.59)

NBC-Joe White, tr: WEA MBS-We Are Four (Libby, McNeill & Libby): WOR Singin' Sam: WCAE WPAR YKW-Campaign Talk; Andy Arcari

WBEN-Stock Quotations WEEU-Music Graphs WMMN-Radio Dot WTAM-Lady of Millions WWVA-Luncheon Club

1:00
CBS-Betty & Bob, sketch (Gold Medal): WABC WJAS WFBL WCAU WGR (sw-9.59-15.27)

NBC-Markets; Weather Reports: WEA

NBC-Three Rancheros: KYW (sw-15.33)

WBAL-Market Reports WBN-Farm Service WCAE-Young Widder Jones' WSB-Newsletters WGBI-Myra Kingsley WGY-Musical Prgm. WHP-Ma Perkins

WIBX-Rome on the Air WKBW-News; To be announced WOR-Microphone in the Sky WPAR-Stock Quotations WTAM-Playhouse Interviews

1:15
NBC-Words & Music; Soloists: WEA WBN (sw-15.33)

CBS-Betty Crocker, Cooking Expert (Gold Medal): WABC WGR WJAS WFBL WCAU (sw-9.59-15.27)

CBS-Dalton Bros.: WGBI MBS-Carson Robison's Buckaroos (Musterole): WKBW WOR WCAE WGN WBAL

KYW-Your Garden & Mine WEEU-Kathryn Schiffner WESG-Suburban Special WGY-Hymns of All Churches WHP-Kitty Keene, Inc. WIBX-Jamboree WMMN-Economy Hints & Harmony

WTAM-Markets; Noonday Reume

1:30
CBS-Arnold Grimm's Daughter, sketch (Gold Medal): WABC WCAU WJAS WFBL WGR (sw-9.59-15.27)

NBC-Love & Learn, sketch: WJZ WEBR WSYR

NBC-Words & Music: KYW WBN (sw-15.33)

CBS-Poetic Strings: WHEC WPAR WGBI

Voice of Experience: WBAL WKBW WLW

KDKA-Afternoon Songsters WCAE-Judy & Jane WEEU-Melody Time WGY-Betty & Bob WHAM-School of the Air WHP-Know Your Future WIBX-Song Contest WMMN-Day's Dance Time WOR-Pepper Young's Family WORK-Luncheon Ensemble WPAR-Man on the Street WTAM-Wife vs Secretary WWVA-Salon Musicale; Dr. H. Lamont

1:45
NBC-Grace & Scotty, songs & patter: WJZ WBAL WEBR WSYR KDKA (sw-15.21)

CBS-Hollywood in Person (Gold Medal): WABC WFBL WCAU WJAS WGR (sw-9.59-15.27)

CBS-Poetic Strings: WNBC NBC-Dan Harding's Wife, sketch: WEA WBN

Kitty Keene: WCAE WTAM KYW-Hom: Forum WBAL-Globe Trotter WEEU-Teachers' College WESG-Ma Perkins WGBI-Edward MacHugh WGY-Household Chats WHAM-Unity Prgm. WHP-Dance and Sing WKBW-What's New? WLW-Betty & Bob WMMN-Hillbilly Bill & Sammy WOR-Judy & Jane WWVA-The Listener Speaks

2:00
CBS-News Through a Woman's Eyes (Pontiac), Kathryn Cravens: WABC WCAU WJAS WKWB WHEC WFBL WNBC (sw-9.59-15.27)

NBC-Your Health; "Personal Health": WEA KYW WBN WTAM (sw-15.33)

NBC-Healani of the South Seas: WJZ WBAL WEBR WSYR KDKA WORK (sw-15.21)

WCAE-Way Down East WEEU-Melody Shoppers WESG-Salon Orch. WGAH-Reginald Merrill WGBI-Ma Perkins, sketch WGR-Value Varieties WGY-Hawaiians WHAM-School of the Air WIBX-To be announced WLW-Once Upon a Time WMMN-News; To be announced WOR-Kitty Keene WPAR-Scotch Gospel Singer WWVA-L. P. Lehman & Staff

2:15
CBS-Milton Charles, organist: WNBC WGBI WPAR WMMN WESG WHP

CBS-Jack & Loretta, songs and patter (Kirkman's Soap): WABC WJAS WHEC WFBL WGR (sw-15.27)

NBC-Address by Maurice Duperry: WJZ WEBR WSYR KDKA WORK WBAL (sw-15.21)

MBS-Allan Roberts, bar.; Organ: WOR

WCAE-Lady of Millions WCAU-Women's Club of the Air WGY-Health Hunters WHAM-To be announced WHAS-College of Agriculture WJAS-Meet the Mrs. WKBW-Y. W. C. A. Prgm. WLW-Contemporary Writers

2:30
NBC-Waltz Favorites: WJZ WORK WHAM WEBR WBAL NBC-Gen. Fed. of Women's Clubs: WEA WTAM (sw-15.33)

CBS-American School of the Air: WABC WCAU WPAR WNBC WJAS WHP WFBL WESG WGBI WGR WIBX (sw-9.59-15.27)

Geography is the subject of Wednesday's School of the Air. The first week's lesson will concern Alaska and far Northern Agriculture.

KDKA Home Forum KYW-Melody Arcade WBN-Way Down East WCAE-Houseboat Hannah WEEU-Tuneful Topics WGY-Ford Rush & Silent Slim With Meet the Missus WKBW-Highway Hazards WLW-Great Northwest WMMN-One of the Jones Boys WOR-Houseboat Hannah WWVA-Voice of Experience

2:45
NBC-Dedication of New Federal Reserve Building: WJZ WORK WHAM WEBR

CBS-American School of the Air: WKBW

NBC-Girl Interne, Joyce Jordan: WEA

NBC-Men of the West: WTAM MBS-Beatrice Fairfax (Hecker Products): WOR WBAL WGR WCAE

KYW-Roger Williams; News WBN-Dollars and Sense WEEU-String Ensemble WGY-Market Reports WWVA-News Reporter

3:00
NBC-Pepper Young's Family (Camay): WEA WTAM WGY WBN WCAE KYW WLW (sw-15.33)

CBS-Ray Block's Varieties: WABC WJAS WGR WKBN WHP WMMN WNBC WIBX WESG WPAR WHK WHEC WCAU (sw-9.59-15.27)

KDKA-Music by Cugat WBAL-Calling All Stars WFBL-News; Pharmacy Week WGBI-News WKBW-Promenade Concert WOR-Martha Deane WWVA-Home Folks Frolic

3:15
CBS-Ray Block's Varieties: WFBL

NBC-Oxydol's Own Ma Perkins, sketch: WEA WTAM WGY WLW KYW WBN WCAE (sw-15.33)

NBC-Continental Varieties: WJZ WORK WHAM WEBR WEEU-Ma Perkins WGBI-Betty & Bob WWVA-Border Riders

3:30
NBC-Vic & Sade, sketch (Crisco): WEA WCAE WORK KYW WTAM WGY WLW WBN (sw-15.33)

CBS-Jenny Peabody, sketch (F. & F. Cough Drops): WABC WGR WHP WCAU (sw-9.59-15.27)

CBS-Dalton Bros., vocal trio: WHEC WNBC WESG WIBX WJAS WKBN WFBL

NBC-To be announced: WJZ WBAL KDKA WEBR WORK WHAM WSYR (sw-15.21)

WBAL-Your Good Health WEEU-Blue Bonnet Boys WGBI-Hymns of All Churches WMMN-Grafton on Parade WPAR-Hawaiian Melodies WWVA-Bob White

3:45
NBC-The O'Neills, sketch (Ivory Flakes): WEA WBN WLW WTAM WGY WCAE KYW (sw-15.33)

CBS-Academy of Medicine: WABC WHEC WNBC WPAR WESG WGBI WIBX WJAS WKBN WHP WGR WFBL (sw-15.27)

A talk by Dr. Lloyd F. Craver, attending physician at Memorial Hospital, on "Your Lymphatic Glands" will be the highlight of the Academy of Medicine program.

MBS-Rutger's Home Economics Bureau: WOR

WMMN-Parade of Bargains WORK-Movie Gossip WWVA-Cousin Emmy's Kinfolk

4:00
CBS-Curtis Institute of Music: WABC WKBN WIBX WHEC WGBI WJAS WESG WNBC WHP WGR WFBL (sw-15.27)

NB: Lorenzo Jones, sketch (Phil lins): WEA WTAM WGY WBN WCAE KYW (sw-9.53)

NBC-Club Matinee; Orch. & Soloists: WJZ WEBR KDKA WSYR (sw-15.21)

News: WOR WPAR WBAL-Letters from Lydia WCAU-Happy Valley Boys WEEU-Horseshoe Mike & Cowboy Joe

WGN-To be announced WHAM-Women Only WKBW-News; Music for You WLW-Dr. Friendly WMMN-Blaine Smith & the Boys from Iowa WORK-Cousin Lee WWVA-Horseshoe Mike & Cowboy Joe

4:15
CBS-Pretty Kitty Kelly, sketch (Wonder Bread): WKBN

CBS-Curtis Institute of Music: WPAR

NBC-The Guiding Light, sketch (White Naphtha): WEA WTAM WBN WGY KYW WCAE (sw-9.53)

WBAL-News; Musicale WGBI-Mine Schedule WHDL-Movie Gossip (1400 kc) WLW-Life of Mary Sothorn WOR-Young Widder Jones

4:30
NBC-The Story of Mary Marlin, sketch (Ivory Soap): WEA WBN WCAE WTAM WGY WLW KYW (sw-9.53)

NBC-Nat'l Congress of Parents & Teachers: WJZ WEBR WSYR KDKA WHAM WORK (sw-15.21)

MBS-Theater Club of the Air: WLW

WBAL-Your Good Health WCAU-Afternoon Melodies WEEU-WPA Band WGY-Hawaiians WKBW-Grape Market Report WMMN-Your Unseen Advisor WWVA-Friendly Shopping Hour

4:45
NBC-Nat'l Congress of P.-T. A.: WBAL

CBS-Dr. Allan Roy Dafeo (Lyso): WABC WGR WNBC WHEC WJAS WCAU (sw-15.27-9.59)

NBC-Road of Life, sketch (Chippo): WEA KYW WTAM WGY WCAE WBN (sw-9.53)

WESG-Rhythm Almanac WFBL-Mr. Fixit WHP-Tune Detective WIBX-Behind the Microphone WKBW-Hollywood on Parade WLW-Kitty Keene, Inc. WOR-Health Talk; Melody Moments

WORK-Man on the Street WPAR-Classic Moments

5:00
NBC-Nellie Revell, philosophy: WJZ WSYR WEBR WHAM

CBS-Follow the Moon (Pebecco); Elsie Hitz & Nick Dawson: WABC WCAU WGR WJAS (sw-15.27-9.59)

NBC-Not for Ladies; Ben Alexander, commentator: WEA WCAE

NBC-Junior Nurse Corps, sketch (Sunbrite): KDKA WLW (sw-15.21)

KYW-Your Dog WBAL-Uncle Jack's Club WBN-Uncle Ben's Club WEEU-Pop & His Hoboes WFBL-Sentimental Mood Music WGBI-Musical Varieties WGY-Count of Monte Cristo WHP-Dick Leibert, organist WIBX-Columbia Square Parade WKBW-News WKBW-News; BBC Reporter WLEU-Movie Gossip (1420 kc) WMMN-Economy Hints & Harmony WOR-Women Make the News

Stations which will broadcast these programs may be found in the adjacent program columns at the time hereunder indicated



ANDRE KOSTELANETZ
"Chesterfield Program"
conductor
Wed. 9 pm EST

(6:15 p.m. Continued)

CKLW-News & Sports
KDKA-Rube Appleberry
KYW-To be announced; News
WBAL-News; Segue
WBBM-Howard Neumiller
WBEN-Musical Prgram
WBT-Grady Cole, philosopher
Watts-the-Answer: WMMN WPAR
WCAE-Political Talk; Soloist
WCAU-Bill Dyer, sports; Song
Favorites
WEEU-Merchandise Revue
WENR-Malcolm Claire, stories
WFBL-Musical Interlude; News
WGAR-Sidney Andron; Ellis Van-
derPly; Interlude
WGBI-Bill Pierce, quizzer
WGR-Alias Jimmy Valentine
WGY-Banjoleers
WHAM-Comedy Stars of Broad-
way
WHAS-Jack Armstrong, sketch
WHK-Tips and Tunes; News
WLW-Supper Serenade
WSB-Hawaiian Ensemble
WTAM-Glenn Gray's Orch.
WVVA-Phenomenon

6:30

NBC-News: Revelers: WJZ
NBC-Jack Baker, tr.: WEBR
CBS-News; Frank Dailey's Orch.:
WABC WGBI WBT WHP
WIBX WPAR WKBW WJR
(sw-17.76)
NBC-News; Rhythmaires: WEA
KYW
News: WENR WOR WORK
Musical Moments: WGAR WHK
CKLW-Dramatic Sketch; Inter-
lude
KDKA-Sports; Weather
WBAL-Wandering Minstrel
WBBM-Herbert Foote, organist
WBEN-Jim Britt, sports
WBZ-News; Revelers
WCAE-Swing Party; Political Talk
WCAU-Alias Jimmy Valentine
WFBL-Sports; This & That
WGN-To be announced
WGR-Sports
WGY-News; Revelers
WHAS-Salt & Peanuts
WJAS-Tonic Time
WLW-Bob Newhall, sports
WMAQ-Jack Armstrong, sketch
WMMN-Timely Topics
WSB-Freshest Thing in Town
WSM-Vagabonds
WTAM-News; Tom Manning
WTIC-Wrightville Clarion
WVVA-Songs for Sale

6:45

NBC-Lowell Thomas, commenta-
tor (Sun Oil): WJZ WHAM
WTAM KDKA WBAL WEBR
WSYR WLW WBZ (sw-15.21)
NBC-Tom Mix' Straight Shooters,
sketch (Purina): WMAQ
NBC-Little Orphan Annie, sketch
(Ovaltine): WSB
CBS-Frank Dailey's Orch.:
WKBW WNBW WVVA WMMN
WBBM
NBC-Don Winslow of the Navy,
sketch: WORK
NBC-Billy & Betty, drama:
WEAF (sw-9.53)
NBC-Escorts & Betty: WENR
WSM
MBS-Ray Keating's Orch.: WOR
CKLW
News: WHP WGBI
Vic Arden's Orch.: WCAE WTIC
KYW-Campaign Talk
WBEN-Musical Prgram.
WBT-Broadway Comedy Stars
WCAU-Musical Varieties
WEEU-Artists Bureau Period
WFBL-String Ensemble
WGAR-Factfinder
WGN-Little Orphan Annie
WGR-Whispering Jack Smith
WGY-Leo Bolley, sports
WHAS-Early Evening Revue

WHK-Jim Ague
WJAS-Scalzo's Ensemble

7:00

NBC-Amos 'n' Andy, sketch (Pep-
sodent): WEA WGY WTAM
KYW WBEN WTIC WCAE
WLW (sw-9.53) (also see 11
p.m.)

NBC-Easy Aces, sketch: WJZ
WENR WSYR WEBR WBZ
WHK KDKA WHAM WBAL
(sw-11.87)

CBS-Poetic Melodies (Wrigley's
Gum); Jack Fulton, tr.: Carl-
ton Kelsey's Orch.: WABC
WGR WCAU WBT WGAR
WHEC WFBL WJAS WVVA
(sw-9.59-17.76) (also see 11
p.m.)

NBC-Louis Panico's Orch.: WSM
WORK

MBS-Harold Stokes' Orch.: WGN
News: WBBM WIBX WMAQ
Sports: WHAS WJR WSB
CKLW-Vincent York's Orch.
WEEU-Twilight Tunes
WGBI-Sports Parade
WHP-Melodies at Eventide
WIBX-Safety Drama; News
WKBW-News; World Dances
WMMN-McCoy Mendel Agency
WOR-Stan Lomax, sports
WPAR-Sports; Stocks

7:15

NBC-Uncle Ezra's Radio Station
(Alka-Seltzer): WEA WENR
KYW WGY WMAQ WTAM
WCAE WTIC (also KOA KFI
at 11:15 p.m.)

CBS-Hobby Lobby with Dave
Elman (Hudson Motors); Har-
ry Salter's Orch.: WABC WJR
WIBX WHEC WGAR WJR
WCAU WFBL WKBW WBT
WJAS WVVA (sw-6.05-17.76)
(also see 10:30 p.m.)

NBC-Mr. Keen, Tracer of Lost
Persons (Amer. Home Prod.):
WJZ WBZ KDKA WHK
WHAM (sw-11.87)

MBS-La Salle Cavaliers: CKLW
To be announced: WPAR WSM
WBBM-Howard Neumiller
WGBI-Easy to Remember
WHAS-Leland Block
WHP-Musical Moments
WKBW-Stardust
WLW-Marlin Maine's Orch.
WMMN-Day's Roundup
WOR-Musical Chefs
WORK-Five Star Final
WSB-Easy Aces

7:30

NBC-Horlick's Lum & Abner,
sketch: WJZ WENR WBAL
WLW WBZ WSYR WSB
(also KGO at 11:15 p.m.)

MBS-The Lone Ranger, drama
(Silvercup): WOR

NBC-Mario Cozzi, bar.: WHK
NBC-Cappy Barra's Swing Har-
monicas: WEA WSM
To be announced: WHAM WMMN
Vic Arden's Orch.: KDKA KYW
WORK

CKLW-News; Interlude
WBBM-Airflow Harmonies
WBEN-Cy King, Reporter
WCAE-Night at the Inn
WGBI-Freddie Cariatti's Orch.
WGN-Sports Review
WGY-Jim Healy, commentator
WHAS-Whispering Jack Smith
WHP-Dinner Music
WJR-Musical Spotlight
WKBW-Jimmie Shields, songs
WMAQ-Totten on Sports
WTAM-Variety Prgram.
WTIC-Shero Trio

7:45

CBS-Boake Carter, commentator
(Philco): WABC WBT WJR
WJAS WBBM WCAU WGAR
WHAS WFBL WGR WKBW
(sw-17.76) (also KNX KSL
at 11:15 p.m.)

MBS-Rube Appleberry, sketch
(Campbell Cereal Co.): CKLW
WGN

NBC-Charlotte Lansing, sop.:
WHK WORK

NBC-To be announced: WEA
NBC-Sisters of the Skillet: WJZ
KDKA-Bernie Armstrong, organ
KYW-Top Hatters
WBAL-Gavel Club
WBEN-Black Horse Grenadiers
WBZ-Vocal Varieties
WENR-Pleasant Valley Frolics
WGBI-Melody Time
WGY-Vic Arden's Orch.
WHAM-Vocal Varieties

MORNING

11:00 EST (10:00 CST) HEINZ MAGAZINE OF
THE AIR, Clara Savage Littledale, guest;
Julia Sanderson, Frank Crumit and B. A.
Rolf's orchestra, CBS.

AFTERNOON

2:45 EST (1:45 CST) DEDICATION OF NEW
FEDERAL RESERVE BUILDING, President
Roosevelt, speaker; U. S. Army Band, NBC.

NIGHT

7:15 EST (6:15 CST) HOBBY LOBBY, Dave El-
man, director, CBS.

8:00 EST (7:00 CST) CAVALCADE OF AMER-
ICA, dramatization, CBS.

8:00 EST (7:00 CST) ONE MAN'S FAMILY,
NBC.

8:30 EST (7:30 CST) TEXACO TOWN with Ed-
die Cantor, Deanna Durbin, Jimmy Walling-
ton, Pinky Tomlin, Saymore Saymore and
Jacques Renard's orchestra, CBS.

9:00 EST (8:00 CST) CHESTERFIELD PRO-
GRAM with Andre Kostelanetz' orchestra,
Deems Taylor, and Elisabeth Rethberg, guest,
CBS.

10:00 EST (9:00 CST) LUCKY STRIKE HIT PA-
RADE, Leo Reisman's orchestra, quartet, vo-
calists, and guest, NBC.

12:30 EST (11:30 CST) LIGHTS OUT, "Pyra-
mid," mystery drama, NBC.

WHP-Mary Nickolas, songs
WIBX-News
WKBW-Mortimer Marlowe
WLW-Count of Monte Cristo
WMAQ-Four Stars Tonight
WMMN-Sports Finals
WPAR-Musical Moments
WSB-Tonic Time Revue
WSM-Comedy Stars of Broadway
WTIC-White Eagles
WVVA-Tonic Time

8:00

NBC-One Man's Family, drama
(Tender-Leaf Tea); Anthony
Smythe, Kathleen Wilson;
WEAF WSM WGY KYW WSB
WMAQ WBEN WTAM WCAE
WLW WTIC (also see Sun.
Prgrams at 12:30 a.m.)
"Conversation in a Hospital"
is the title of tonight's epi-
sode. Under Dr. Thompson's
care, Mother Barbour is
slowly recuperating in the
hospital. One of the daily
visits by members of the
family will be aired and the
all-consuming interest in
Clifford and Ann's flight will
be the main topic of conser-
vation. Further incidents
on the China Clipper will
take the listening audience
on the trip with the two
newlyweds. Due to the war
in the Orient it is indefinite
as to just where their stop-
ping place will be, but in all
probability we will find them
at Midway Island.

CBS-Cavalcade of America (Du
Pont); Guest: WABC WBT
WHEC WJAS WHAS WCAU
WBBM WGAR WGR WJR
WFBL (sw-6.05) (also KNX
KSL at 12 mid.)
The life of Elmer Ambrose
Sperry, inventor of the
gyroscopic compass and
stabilizer used in most air-
planes and ships, will be dra-
matized.

NBC-Eddy Duchin's Orch.
(Elizabeth Arden Co.): WJZ
WLS KDKA WEBR WBZ
WSYR WHK WHAM WBAL
(sw-11.87)

MBS-Laughing with Canada:
CKLW

WGBI-Jamboree
WGN-Jack Smith's Orch.

WHP-Revelers
WIBX-Noble Romans
WKBW-News; Songs They Write
WMMN-Joe Larosa & His Strings
WOR-Broadway Melody Hour
WORK-Rev. G. E. Lowman
WPAR-String Session

8:15

MBS-Pauline Rennie, songs:
WBAL CKLW
WGN-Concert Orch.
WHP-Cabbage and Kings
WIBX-Day in Review
WMMN-Grafton on Parade

8:30

MBS-The Lone Ranger, drama
(Silvercup): WGN

CBS-Texaco Town with Eddie
Cantor; Deanna Durbin; Pinky
Tomlin; Saymore Saymore;
Jimmy Wallington; Jacques
Renard's Orch.: WABC WGBI
WFBL WGAR WGR WJAS
WHAS WJR WBBM WCAU
WBT WHEC WIBX WHP
WMMN (sw-15.27-6.06) (also
KNX KSL at 11:30 p.m.)
Deanna Durbin will sing "The
Heart That Is Free" from
her picture, "100 Men and a
Girl."

NBC-Wayne King's Orch. (Lady
Esther): WEA WENR WTIC
WGY WMAQ WSM KYW WSB
WTAM WCAE

NBC-Skolsky from Hollywood
(Bromo-Seltzer): WJZ WEBR
WHAM KDKA WSYR WBAL
WHK WLS WBZ (sw-11.87)

CKLW-Sleepy Hollow Gang
WKBW-Lorenzo Trio
WLW-Heatrolatow Herald
WOR-Success Doctor

8:45

NBC-Communist Party Talk: WJZ
NBC-Norsemen Quartet: WBAL
WHAM WSYR WEBR WLS
WHK WBZ
KDKA-Political Talk
WOR-Band

9:00

CBS-Chesterfield Presents Andre
Kostelanetz' Orch.; Deems Tay-
lor, commentator: WABC WJR
WHAS WBBM WKBW WHP
WNBW WJAS WCAU WPAR
WBT WMMN WIBX WHEC
WFBL WGAR (sw-15.27-6.06)
Miss Rethberg's numbers to-
night will be Elsa's Dream
from "Lohengrin, To a Wild
Rose and The Erlking
(Schubert). The orchestra
will play the introduction to
Act 3 from "Lohengrin," a
digest version of "Sorcerer's
Apprentice" (Dukas) and
Mardi Gras from "Mississip-
pi Suite" (Ferde Grofe).

NBC-Town Hall Tonight (Sal-
Hepatica); Walter O'Keefe, co-
median; Alice Frost, stooge;
Town Hall Quartet; Peter Van
Steeden's Orch.: WEA WENR
WSM WCAE KYW WKBW
WTAM WMAQ WTIC WLW
WGY WSB (sw-9.53) (also
KOA KFI at 12 mid.)

NBC-Melodic Contrasts; Al Roth's
Orch.: WJZ WBAL WORK
WSYR KDKA WEBR WBZ
WLS (sw-11.87)

MBS-Vincent Lopez' Orch.: WGN
CKLW WHK
WGBI-Vic Arden's Orch.
WGR-News; Tonic Time; Camera
Club
WOR-Gabriel Heatter, comm.

9:15

MBS-Kay Kyser's Orch.: WGN
WHK CKLW

WGBI-Frank Kelly's Party
WOR-Victor Arden's Orch.
9:30

CBS-To be announced: WABC
WHAS WGAR WJAS WBT
WCAU WBBM WKBW WJR
WIBX WHEC WMMN WFBL
WPAR (sw-6.06-15.27)

NBC-Minstrel Show; Gene Arnold,
interlocuter: WJZ WSYR WBZ
KDKA WEBR WORK WENR
WBAL (sw-11.87)

MBS-Elder Lightfoot Solomon
Michaux' Congregation: CKLW
WGBI-Freddie Hamilton's Orch.
WGR-Young Artists
WHP-Ten Years Ago Today
WOR-Visitor's Nurses Dinner

9:45

WGN-News; Sports Highlights
WGR-Girl in the Moon

WHP-Scenic Show

10:00

NBC-Lucky Strike Hit Parade;
Leo Reisman's Orch.; Freddie
Gibson, vocalist; Songsmith's
Quartet; Guests: WEA WLV
WCAE WTAM WMAQ WORK
WBEN WSM WGY WSB KYW
WTIC (sw-9.53)

CBS-Gang Busters, drama (Palm-
olive Shave Cream); Philips
Lord: WABC WFBL WBT
WKBW WHAS WBBM WCAU
WHEC WJAS WJR WGAR
(sw-6.06-15.27)

NBC-General Hugh Johnson, com-
mentator (Bromo-Quinine):
WJZ WBZ WHAM WSYR
KDKA WHK WEBR WBAL
WENR (sw-6.14)

MBS-Horace Heidt's Orch.: WOR
CKLW

WGBI-Sing & Swing
WGN-Wayne King's Orch.
WGR-News; Dance Orch.
WHP-Mary Lewis, sop.
WIBX-Wrestling Matches
WMMN-News; Dance Varieties
WPAR-Night Club of the Air

10:15

NBC-Nola Day, songs: WJZ WHK
WHAM WENR WEBR WBAL
WBZ KDKA (sw-6.14)
WGR-Late Night Roundup
WHP-To be announced

10:30

CBS-Hobby Lobby (Hudson Mo-
tors); Dave Elman; Harry Sal-
ter's Orch.: WBBM WHAS
(also at 7:15 p.m.)

NBC-Waltz Interlude: WJZ WBZ
WHAM WEBR KDKA WENR
WBAL (sw-6.14)

CBS-Patti Chapin, songs: WABC
WMMN WGAR WJAR WIBX
WGBI WHP WJAS (sw-15.27)

MBS-Melodies from the Skies:
WGN CKLW

WBT-Headline Analyzer
WCAU-Encores of Yesterday
WFBL-Time of Your Life
WGR-Harold Austin's Orch.
WHK-News Musicale
WJR-Success Doctor
WKBW-Bromley House
WOR-Hobby Lobby

10:45

CBS-To be announced: WABC
WKBW WMMN WIBX WJAS
WJAR WBT WBBM WGAR
WHP (sw-15.27)

NBC-Alistair Cooke, commenta-
tor: WEA WTAM WTIC
WORK WMAQ (sw-9.53)
News: WGBI WIBX
KYW-Spotlight on the World
WBEN-Bill Pitts Passes By
WCAE-Political Talk

WCAU-Mac Parker, commentator
WGY Dreamin' Time
WHK-Sports
WJR-Musicale
WLW-Glen Gray's Orch.
WSB-Comedy Stars of Broadway
WSM-Vocal Varieties

11:00

NBC-Amos 'n' Andy, sketch (Pep-
sodent): WSM WMAQ WOA
WSB KFI KOA KPRC (also
at 7 p.m.)

CBS-Poetic Melodies (Wrigley's
Gum): WHAS WBBM KSL
WJR (also at 7 p.m.)

CBS-Tomorrow's News Tonight;
Andre Baruch (Liberty)
(WABC only); Benny Good-
man's Orch.: WABC WGBI
WNBW WGR (sw-15.27)

NBC-Al Donahue's Orch.: WEA
(sw-9.53)

NBC-(News, WJZ only) Vaga-
bonds: WJZ WORK WBAL
MBS-Melodies from the Skies:
WHK
News: WCAE WTIC WENR
WJAS WOR WGAR
CKLW-Reporter

KDKA-News; Sports Final
KYW-News; Sports; Serenade in
Rhythm

WBEN-News; Ironic Reporter
WBT-Reporter; Dance Orch.
WBZ-News; Radio Roundelay
WCAU-Larry Vincent, songs;
Around the Town

WBAL-Sports
WGY-News; Easy to Remember
WHAM-News; Musical Hits
WHP-News; Swing Time
WIBX-Polish Echoes
WKBW-News; Sports
WLW-Paul Sullivan, news
WMMN-Musical Newsy
WTAM-Johnny Hayser's Orch.

11:15

NBC-Lou Breese's Orch.: WEA
WTIC WSM (sw-9.53)

CBS-Benny Goodman's Orch.:
WMMN WIBX WPAR WBT
WHP WJAS WCAU

NBC-King's Jesters' Orch.: WJZ
WHAM WBAL WORK WSYR
WBZ WENR

MBS-Restless Bows, string quar-
tet: CKLW WOR
Sports: WENR WGR
KDKA-Harlem Casino Orch.

KYW-Letter Box
WBBM-Vic Arden's Orch.; Guests
WCAE-Dick Stabile's Orch.

WFBL-Sun Dodgers
WGAR-Streamline Revue
WGN-Freddie Martin's Orch.
WGY-Melody Lane

WHAS-Dance Time
WHK-Ace Brigode's Orch.
WJR-In the Gloaming
WLW-Around the World
WMAQ-Norman Pearce
WSB-Radio Headlines
WSM-News

11:30

CBS-Sammy Kaye's Orch.: WABC
WNBW WIBX WKBW WPAR
WCAU WGBI WFBL WMMN
WHP WBT WJAS (sw-15.27)

NBC-Dance Orch.: WJZ KDKA
WORK WHAM WEBR WSYR
WBZ (sw-6.14)

NBC-Sande Williams' Orch.:
WEAF KYW WTIC WMAQ
WBEN WGY WSB (sw-9.53)

MBS-Ace Brigode's Orch.: CKLW
WGN WHK WCAE
WBAL-Waltz Interlude
WBBM-News with Todd Hunter
WENR-Eddie Varzos' Orch.

WGR-Dance Orch.
WOR-Leo Reisman's Orch.
WSM-Sports; Adrian McDowell's
Orch.

WTAM-Blue Barron's Orch.
11:45

News: KDKA WPAR WHAS
WBBM Manhattan Mother
WJR-Sports
WLW-Arlie Simmonds' Orch.

12:00

CBS-Tommy Dorsey's Orch.:
WABC WPAR WJAS WMMN
WIBX WCAU WJAS WKBW
WHP WBT WFBL WBBM
(sw-11.83)

NBC-Larry Burke, tr.: Woody
Herman's Orch.: WEA WTIC
WBEN WSM KYW WGY WSB

NBC-Dance Orch.: WJZ WBZ
MBS-Guy Lombardo's Orch.:
WGN WOR CKLW WCAE
WLW

KDKA-Bob Clayman's Orch.
WENR-Henry Busse's Orch.
WHAS-Dance Band

WJR-News
WMAQ-King's Jesters' Orch.
WTAM-Otto Thurn's Orch.

12:15

NBC-Dance Orch.: WSYR KDKA
(sw-6.14)

CBS-Tommy Dorsey's Orch.:
WJR WNBW WGAR
NBC-Woody Herman's Orch.:
WLW

WMAQ-Streamline Revue
12:30

NBC-Lights Out, mystery drama:
WEAF WENR WBEN WTIC
WSB WGY WTAM WSM
KYW WCAE

"Pyramid," a new play by
Arch Oboler, has the mystery
of eternal Egypt as a back-
ground. The weird adven-
ture which befalls a tourist
party promises enough hor-
ror thrills to satisfy even
the most avid Lights Out
fan.

CBS-Bob Crosby's Orch.: WABC
WBBM WMMN WGBI WKBW
WFBL WCAU WNBW WHP
WJR WHAS WPAR WIBX

NBC-H. Middleman's Orch.: WJZ
WBZ KDKA (sw-6.14)

MBS-Vincent Lopez' Orch.: WOR
WGN CKLW
WBT-Dancing Party
WLW-Johnny Hamp's Orch.

End of Wednesday Programs

MORNING

7:00 am EST
News: KYW WPAR
Musical Clock: WGR WOR
WBAL-Tip-Top Tunes; News
WBEN-Sun Greeter's Club
WCAE-Morning Express
WCAU-Tunes & Time
WFBL-Agricultural Prgm.
WGBI-Melodeers Melodies
WGY-Top o' the Morning
WKBW-Musical News
WLW-Morning in the Mountains
WHAM-Dixie Plow Boys
WMMN-Just About Time
WTAM-Sun Up
WVVA-L. P. Lehman & Staff

7:15
KYW-Happy Clarks
WCAU-Happy Valley Boys
WFBL-Morning Sun Dial
WGBI-Organ Reveries
WGY-Church in the Wildwood; News
WLW-Family Prayer Period
WPAR-Morning Devotions

7:30
NBC-Morning Greetings; Orch. & Radio Rubes: WFAF
CBS-Poetic Strings; News: WABC (sw-21.52)
NBC-Rise & Shine: WJZ
Musical Clock: WGBI KYW
WBAL-Plaza 4900
WESG-Morning Devotions
WGY-Happy Hank
WHP-Morning Alarm
WIBX-Rome on the Air
WJAS-Just About Time
WLW-Mail Bag
WMMN-Old Trading Post
WOR-Vincent Sorey's Orch.
WPAR-Birthday Bill
WTAM-On the Mall

7:45
NBC-Yoichi Hiraoki, xylophonist: News: WJZ
WCAU-News
WESG-Morning Varieties
WGY-Musical Clock
WIBX-Dawn Patrol
WLW-Merrymakers
WPAR-Morning Melodies
WTAM-Musical Dispensary

8:00
NBC-Good Morning Melodies: WFAF WLW
CBS-Morning Almanac with Phil Cook: WABC (sw-21.52)
NBC-Charioteers: WJZ WBAL
News: WJAS WOR WIBX WCAE WMMN WGBI
WCAU-Larry Vincent, songs
WEEU-Around the Breakfast Table
WFBL-Sports
WGY-Morning Variety Hour
WHAM-News; Music
WKBW-Headlines on Parade
WORK-Up and At 'em Hour
WPAR-Musical Clock
WTAM-Health and Home
WVVA-Morning Edition

8:15
NBC-Leibert Ensemble with Dorothy Dreslin, sop. & Showmen Quartet: WJZ
NBC-Good Morning Melodies: WCAE
Musical Clock: WGBI WVVA
KDKA-News; Green River Charlie
WCAU-To be announced
WEEU-Morning Devotions
WESG-News
WFBL-Morning Sun Dial
WHAM-Whistler & His Dog
WIBX-Love Thy Neighbor
WJAS-Curley Miller
WLW-Peter Grant, news
WMMN-Economy Hints & Harmonies
WNBW-Behind the Microphone
WOR-Musical Brevities; Melody Moments

8:30
NBC-Familiar Melodies: WFAF KYW WTAM WCAE
NBC-Leibert Ensemble: KDKA WHAM WBAL (sw-21.54)
WCAU-Streamline Revue
WEEU-Blue Bonnet Boys
WESG-Waltz Time
WGBI-Morning Devotions
WGY-Time Keeper
WHP-Mary Fountain, organist

WIBX-Musical Clock
WJAS-Joan Davies with the Ladies
WLW-Before Breakfast
WMMN-Southern Pine Melodeers
WOR-Martha Manning
WORK-Cousin Lee
WPAR-Morning String Session

8:45
NBC-Lucille & Lanny, songs: WJZ WBAL
KDKA-Band Parade
WESG-Somebody's Birthday
WGBI-The Balladeers
WHAM-Tower Clock Prgm.
WHP-Morning Devotions
WJAS-Cheerie Melodies
WMMN-Morning Devotions
WOR-The Gospel Singer
WTAM-Wake Up and Sing

9:00
NBC-Breakfast Club; News: WJZ WBAL
CBS-Music in the Air; News: WABC WIBX WFBL WCAU WGBI WPAR WESG WHP WFBL (sw-21.52)
NBC-Women and News: WFAF WTAM WCAE WGY
KDKA-Shopping Circle
KYW-Arthur Hinett
WBEN-News; Hollywood Impressions
WEEU-Friendly Club
WGR-News; Shopping News
WHAM-Young Widder Jones
WJAS-St. Patrick's Service
WKBW-Niagara Spotlight
WLW-Hymns of all Churches
WMMN-Sunbonnet Time
WOR-Ed Fitzgerald
WORK-Morning Devotions
WVVA-Hugh Cross & Shug Fisher

9:15
NBC-The Streamliners; News: WFAF WBEN KYW
CBS-Music in the Air; News: WNBW WKBN WPAR WIBX
KDKA-Mello Tones
WCAE-Party Line
WGR-Houseboat Hannah
WGY-Market Basket
WHAM-Tom Grierson
WLW-Hope Alden's Romance
WOR-Story Teller's House
WTAM-Variety Prgm.

9:30
NBC-Armchair Quartet: WJZ
CBS-Richard Maxwell, tr. philosopher: WABC WNBW WKBN WIBX WFBL WESG WKBW WPAR WHP WGBI WJAS (sw-21.52)
NBC-Breakfast Club; News: WSYR WORK
MBS-Victor H. Lindlahr (Journal of Living): WCAE
KDKA-Linda's First Love
WCAU-Peggy Tudor
WGR-Ms Perkins
WGY-Musical Prgm.; News
WHAM-Mrs. Thrifty Buyer
WLW-Hello Peggy
WOR-Goldbergs, sketch
WVVA-Trail Blazers

9:45
NBC-Landt Trio: WFAF WORK KYW
CBS-Bachelor's Children, sketch (Old Dutch Cleanser): WABC WKBW WCAU WJAS WFBL (sw-21.52)
CBS-Dalton Bros., vocal trio: WNBW WJAR WESG
NBC-Aunt Jemima (Quaker Oats): WJZ KDKA (sw-15.21)
Houseboat Hannah: WHAM WGY
WBAL-Neighbor Jim
WBEN-Sally Work
WEEU-News
WGBI-Milky Way
WGR-Party Line
WHP-Tropic Serenade
WIBX-Ma Perkins
WLW-Young Widder Jones
WMMN-Theater Party
WNBW-Behind the Microphone
WOR-Organ Recital
WPAR-The Bandstand
WTAM-Coloradans
WVVA-Gospel Singer

10:00
CBS-Pretty Kitty Kelly, sketch (Wonder Bread): WABC WGR WVVA WHEC WIBX
NBC-Story of Mary Marlin, sketch (Ivory Snow): WJZ WBAL WHAM WSYR KDKA (sw-15.21)

NBC-Mrs. Wiggs of the Cabbage Patch, sketch (Old English Wax): WFAF WCAE WTAM WBEN WGY KYW
NBC-Charles Harrison, tr.: WORK
WCAU-Morning Melodies; News
WEEU-Home Folks' Frolic
WESG-News & Notes
WFBL-News; Musical Interlude
WGBI-Forging Ahead
WHP-Fields & Hall
WJAS-Musicale
WKBW-News; Modern Kitchen
WLW-Linda's First Love
WMMN-News; Empire Radioaid
WOR-Pure Food Hour

10:15
CBS-Myrt & Marge, sketch (Super Suds): WABC WGR WCAU WJAS WHEC WFBL
NBC-Oxydol's Own Ma Perkins, sketch: WJZ WHAM WSYR KDKA (sw-15.21)
NBC-John's Other Wife, sketch (Louis Philippe): WFAF WGY WBEN KYW WCAE WTAM
NBC-Vaughn de Leath, songs: WBAL WORK WLW
WEEU-Philosophy of Words
WHP-Honeymooners
WIBX-Rome on the Air
WMMN-Albert Mills Prgm.
WPAR-Texas Saddle Pals
WVVA-Party Line

10:30
CBS-Emily Post; "How to Get the Most Out of Life" (Florida Citrus): WABC WCAU WGBI WJAS WKBW WHEC WHP
A story about Emily Post can be found on page 8

CBS-Sutton & Bliss, twin pianos: WIBX WMMN WNBW WFBL
NBC-Just Plain Bill, sketch (Anacin): WFAF WGY WCAE WBEN WTAM KYW
NBC-Pepper Young's Family, drama (Camay): WJZ KDKA WSYR WBAL WHAM (sw-15.21)
WEEU-The Question Box
WESG-Nature
WGR-Aunt Mary
WLW-We Live Again
WMMN-Aladdin's Lamp
WORK-Happy Johnny
WVVA-Cooking School

10:45
NBC-Today's Children, sketch (Pillsbury): WFAF WTAM WBEN KYW WGY WCAE WTAM

CBS-Instrumentalists: WABC WPAR WNBW WMMN WJAS WHEC WGBI
NBC-Kitchen Cavalcade (C. F. Mueller): WJZ WSYR KDKA WHAM (sw-15.21)
WBAL-Mary Landis
WCAU-Women's Club of the Air
WESG-Musical Bazaar
WFBL-Miss Goodnews
WGR-Raymar
WHP-Gospel Singer
WIBX-Rome on the Air
WKBW-Your Good Health
WLW-Houseboat Hannah
WORK-Frank Renault, organist
WVVA-Ma Perkins

11:00
NBC-The O'Neills, sketch (Ivory Flakes): WJZ WBAL WHAM WSYR KDKA (sw-15.21)
NBC-David Harum, sketch (Bab-O): WFAF WCAE WTAM WGY WBEN KYW (sw-15.33)
CBS-Lyn Murray's Club Men: WABC WNBW
CBS-Mary Lee Taylor (Pet Milk): WJAS WBBM WKBW WHEC WFBL WVVA WCAE WKBW
NBC-Honeymooners: WORK
WEEU-Planologue
WGBI-News
WGR-News; To be announced
WHP-Kitchen Talk
WIBX-Linger Awhile
WLW-News; River; Weather
WMMN-Your Unseen Advisor
WOR-Nell Vinick, beauty talk
WPAR-Morning Vocals

11:15
CBS-Romance of Carol Kennedy, sketch (Heinz): WABC WHP WKBW WJAS WFBL WMMN WHEC WCAU

NBC-Backstage Wife, sketch (Dr. Lyons): WFAF WTAM WBEN WCAE KYW WGY (sw-15.33)
NBC-Road of Life, sketch (Chipso): WJZ WPAL WHAM WSYR KDKA WLW (sw-15.21)
NBC-Painted Rock, sketch: WORK
WEEU-Blind Ass'n
WGBI-Kay Janet, songs
WOR-Hope Alden's Romance
WPAR-WPA Music Project
WVVA-Rapid Ad Service

11:30
NBC-Vic & Sade, sketch (Crisco): WJZ WBAL WHAM WSYR KDKA (sw-15.21)
NBC-Instrumental Ens.: WFAF WORK WCAE KYW WGY (sw-15.33)
CBS-Big Sister, sketch (Rinso): WABC WCAU WVVA WIBX WJAS WHP WGR WHEC WFBL
WBEN-Garden Talk
WCAU-Don Alban, songs
WEEU-Bob Henke's Organologue
WESG-Smilin' Thru; Rhythm & Romance; News
WGBI-Success Story
WLW-Peggy Tudor
WMMN-Grafton On Parade
WOR-Success Doctor
WPAR-Farm & Home Hour
WTAM-Trailer Tim

11:45
NBC-Edward MacHugh, Gospel Singer (Ivory Soap): WJZ WLW WHAM KDKA WSYR WBAL (sw-15.21)
NBC-Gay Nineties, Walter Logan's Orch.: WFAF WTAM WBEN KYW WGY (sw-15.33)
MBS-Myra Kingsley, astrologer; (Hecker H-O); Jean Paul King, commentator: WGBI WOR WKGW
CBS-Aunt Jenny's Real Life Stories (Spry): WABC WHEC WFBL WIBX WGR WVVA WCAE WJAS WHP
WCAE-Nancy Martin & Saxophonians
WGBI-Federal Music Project
WMMN-Pacific Islanders
WORK-The Swingsters

AFTERNOON

12:00
NBC-Girl Alone (Kellogg); Betty Winkler: WFAF WTAM WCAE KYW WBEN WLW
NBC-Time for Thought: WJZ
CBS-Cheri & The Three Notes: WABC WKBN WGBI WFBL WHP
NBC-Happy Jack, songs: (sw-15.33)
MBS-Victor H. Lindlahr (Journal of Living): WOR
Dance Hour: WEEU WGY
KDKA-News
WBAL-News; Miniature Musicale
WCAU-Fun to Keep House; Noontimers
WESG-Quik Quiz
WGR-Peggy Tudor
WHAM-World Dances
WIBX-Man in the Street
WJAS-Lutheran Inner Mission
WKBW-News; Human Interest Drama
WMMN-News; Interlude
WVVA-Farm & Home Hour

12:15
CBS-Your News Parade (Lucky Strike Cigarettes); Edwin C. Hill, commentator: WABC WMMN WFBL WVVA WCAU WHP WIBX WKBW WNBW WHEC WGBI WGR (sw-9.59)

NBC-George Griffin, bar.: (News WJZ only): WJZ WSYR
NBC-The Goldbergs, sketch (Oxydol): WFAF WBEN WLW WTAM WCAE KYW WGY (sw-15.33)
You will find pictures of the entire cast of this program on page 20
News: WORK WPAR
KDKA-Sunshine Special
WBAL-Open Mike
WEEU-Billie Polter
WESG-Cornell Agricultural Hr.
WHAM-News; Hit of the Day
WJAS-Musicale
WKBW-Farm Reports
WLW-Vic Arden's Orch.

12:30
NBC-Nat'l Farm & Home Hour: WJZ WEBR KDKA WORK WLW WBAL (sw-15.21)
NBC-Vincent Curran, bar.: WFAF KYW WCAE
CBS-Romance of Helen Trent (Edna Wallace Hopper); Virginia Clark: WABC WFBL WKBW WHEC WCAU (sw-9.59)
CBS-Madison Ensemble: WGBI News: WOR WJAS
WBEN-News; Musical Prgm.
WEEU-Si & Elmer
WGR-La Rosa Prgm.
WGY-Farm Prgm.
WHAM-Voice of Experience
WHP-Italian Memories
WIBX-Italian Melodies
WMMN-Hillbilly Bill & Sammy
WPAR-Madison Ensemble
WTAM-Linda's First Love
WVVA-Rhythm Rangers

12:45
MBS-We Are Four, sketch (Libby, McNeill & Libby): WOR
CBS-Madison Ensemble: WNBW NBC-Jean Ellington, songs: WFAF
CBS-Our Gal, Sunday, sketch (Anacin): WABC WCAU WJAS WFBL WKBW WHEC (sw-9.59)
Singin' Sam: WGAR WPAR
KYW-Andy Arcari; News
WBEN-Stock Quotations
WCAE-Singin' Sam
WEEU-Sure Fine Prgm.
WHAM-Ad Club Meeting
WMMN-Radio Dot
WTAM-Lady of Millions
WVVA-Luncheon Club

1:00
CBS-Betty & Bob, sketch (Gold Medal): WABC WCAU WGR WFBL WJAS (sw-9.59-15.27)
NBC-Norsemen Quartet: KYW (sw-15.33)
NBC-Markets & Weather: WFAF CBS-Dixie Serenaders: WNBW WHEC
MBS-Microphone in the Sky: WOR
WBAL-Livestock & Produce
WBEN-Consumers' Information
WCAE-Young Widder Jones
WEEU-Newsletters
WGBI-Myra Kingsley
WGY-Hi-Boys & Radio Rangers
WHP-Ma Perkins
WIBX-Rome on the Air
WKBW-News; Behind the Classics
WPAR-Stock Quotations
WTAM-Playhouse Interviews

1:15
CBS-Hymns of All Churches (Gold Medal): WABC WCAU WFBL WJAS WGR (sw-9.59-15.27)
NBC-Words and Music; Vocalists: WFAF WBEN KYW (sw-15.33)
CBS-Dixie Serenaders: WPAR WGBI
MBS-Featuring Marjorie Mills (Maine Development Commission): WKBW WCAE WBAL WOR
WEEU-Lufts Puppets & Mariettes
WESG-Suburban Special
WGY-Hymns of all Churches
WHP-Kitty Keene, Inc.
WIBX-Jamboree
WMMN-Economy Hints & Harmonies
WTAM-Markets; Noonday Resume

1:30
NBC-Love & Learn, sketch: WJZ WEBR WSYR
CBS-Arnold Grimm's Daughter, sketch (Gold Medal): WABC WGR WCAU WFBL WJAS (sw-9.59-15.27)
CBS-Lyric Serenade: WHEC WGBI WPAR
NBC-Words and Music: KYW (sw-15.33)
Voice of Experience: WBAL WKBW WLW
KDKA-Utility Hall
WBEN-Health Education
WCAE-Judy & Jane
WEEU-String Ensemble
WGY-Betty & Bob
WHP-Coast to Coast
WIBX-Song Contest
WMMN-Day's Dance Time
WOR-Pepper Young's Family



ELIZABETH RELLER
Betty in "Betty and Bob"
Thurs. 1 pm EST

WORK-Luncheon Ensemble
WTAM-Wife vs. Secretary
WVVA-Salon Musicale; Dr. H. Lamont

1:45
NBC-Dan Harding's Wife, sketch: WFAF WBEN
CBS-Hollywood in Person (Gold Medal): WABC WCAU WFBL WJAS WGR (sw-9.59-15.27)
CBS-Madison Ensemble: WNBW NBC-Hal Gordon, tr.: WJZ WEBR WSYR
Kitty Keene: WCAE WTAM
KDKA-Stroller's Matinee
KYW-Home Forum
WBAL-Globe Trotter
WESG-Ma Perkins
WGBI-Edward MacHugh
WGY-Household Chats
WHAM-School of the Air
WKBW-Goodwill Family
WLW-Betty & Bob
WMMN-Hillbilly Bill & Little Sammy
WOR-Judy & Jane
WVVA-Samuels & Idahl

2:00
NBC-Music Guild: WFAF KYW WTAM (sw-15.33)
CBS-Rambles in Rhythm: WABC (sw-15.27)
CBS-Petticoat of the Air, sketch (Wayandotte): WJAS WCAU (sw-9.59)
NBC-Stroller's Matinee: WJZ WBAL WEBR WORK WSYR WHAM KDKA (sw-15.21)
Ma Perkins, sketch: WGBI WHP Health Hunters: WESG WFBL
WBEN-Book Chat
WCAE-Way Down East
WEEU-Melody Shoppers
WGR-News; Loanads
WGY-Silver Serenade
WIBX-To be announced
WKBW-Amer. Family Robinson
WLW-Current Events
WMMN-News; To be announced
WOR-Kitty Keene
WPAR-Scotch Gospel Singer
WVVA-L. P. Lehman & Staff

2:15
CBS-Herbert Foote, organist: WNBW WJAS WGBI WMMN WPAR WHP WESG
CBS-Jack & Loretta, songs & patter (Kirkman's Soap): WABC WGR WIBX WHEC WFBL (sw-15.27)
NBC-Music Guild: WBEN
MBS-Raoul Nadeau, bar.; Orch.: WOR
KDKA-Silver Serenade
WCAE-Lady of Millions
WCAU-Women's Club
WGY-Scissors & Paste
WHAM-School of the Air
WKBW-Heartache Harbor
WLW-Vocational Guidance

2:30
CBS-American School of the Air: WABC WPAR WIBX WCAU WGR WHP WNBW WFBL WJAS WESG WGBI (sw-15.27-9.59)
Thursday's School of the Air, devoted to primary literature and music, will feature for its first broadcast "An Autumn Day in the Woods" as its musical part, and "How the Raven Turned from Black to White" as its literature section. This division, the first fifteen minutes as "Song for Children," under the direction of Dorothy Gordon, and the second for folk tales, will continue as the Thursday feature of the School of the Air.

NBC-El Caballero: WJZ WORK WEBR

(Continued on Next Page)

Thursday

October 21



RUTH LYON
"Words and Music" soprano
Thurs. 1:15 pm EST

(2:30 p.m. Continued)

NBC-"How to Open a Shop,"
Alissa Keir: WFAE KYW (sw-15.33)

KDKA-Home Forum
WBAL-Maryland Congress of P.
T. A.

WBEN-Way Down East
WCAE-Houseboat Hannah
WEEU-Piano Pals
WGY-Marc Williams, songs
WHAM-Fed. of Churches
WKBW-German Lesson
WLW-Latin America
WMMN-One of the Jones Boys
WTAM-Treasure House
WWVA-Voice of Experience

2:45

CBS-American School of the Air:
WKBW

NBC-Armchair Quartet: WTAM
NBC-Ranch Boys: WJZ WORK
WHAM WEBR

NBC-Girl Interns: WFAE (sw-15.33)

MBS-Beatrice Fairfax (Hecker
Products): WBAL WGR WHK
WOR WCAE

KYW-Roger Williams; News
WBEN-Dollars & Sense
WEEU-Agricultural Briefs
WESG-Ma Perkins
WGY-Organ Reveries; Markets
WWVA-News Reporter

3:00

NBC-Light Opera Co.: WJZ
WEBR WSYR WHAM WORK
WBAL

NBC-Pepper Young's Family
(Camay): WFAE WTAM WGY
WBEN WCAE KYW WLW
WFBL (sw-15.33)

CBS-Theater Matinee: WABC
WHP WESG WMMN WPAR
WIBX WNBW WJAS WGR
WWVA WCAU WKBW WFBL
(sw-15.27-9.59)

KDKA-Music by Cugat
WEEU-Prof. Schnitzel & Earl
WGBI-News
WKBW-Charms Circle
WOR-Martha Deane

3:15

NBC-Oxydol's Own Ma Perkins,
sketch: WFAE WCAE WTAM
WBEN WLW KYW WGY (sw-15.33)

KDKA-State Fed. Penna. Women
WEEU-Ma Perkins
WGBI-Betty & Bob
WWVA-Border Riders

3:30

NBC-Vic & Sade, sketch (Crisco);
Bernardine Flynn: WFAE
WCAE WTAM WGY WBEN
WLW KYW (sw-15.33)

CBS-Do You Remember? Old
Favorite Melodies: WABC
WJAS WGR WNBW WPAR
WESG WIBX WCAU WKBW
WHP WFBL (sw-15.27-9.59)

NBC-Southernaires, negro male
quartet: WJZ WEBR WORK
WHAM WBAL WSYR KDKA
(sw-15.21)

WEEU-Blue Bonnet Boys
WGBI-Hymns of All Churches
WKBW-Savage Serenade
WMMN-Grafton on Parade
WWVA-Bob White

3:45

NBC-The O'Neills, sketch (Ivory
Flakes): WFAE WCAE KYW
WBEN WLW WTAM WGY
(sw-15.33)

CBS-Do You Remember?: WGBI

NBC-Swing Serenade; Rhythm
Girls; Orch.: WJZ WSYR
WHAM WEBR WBAL KDKA
WORK (sw-15.21)
WMMN-Parade of Bargains
WOR-Music Club
WWVA-Cousin Emmy's Kinfolk

4:00

CBS-Ted Malone's Between the
Bookends: WABC WKBW WGR
WESG WIBX WGBI WFBL
WJAS WNBW WHP (sw-15.27)

NBC-Lorenzo Jones, sketch (Phil-
lips): WFAE WBEN WCAE
KYW WGY WTAM (sw-15.33)

NBC-Club Matinee; Harry Kog-
en's Orch.; Ransom Sher-
man, m.c.: WJZ KDKA WBAL
(sw-15.21)

News: WOR WPAR
WCAU-Happy Valley Boys
WEEU-Horseshoe Mike & Cow-
boy Joe

WHAM-Women Only
WKBW-Bordertown Barbeque
WLW-Dr. Friendly

WMMN-Blaine Smith & the Boys
from Iowa
WORK-Cousin Lee
WWVA-Horseshoe Mike & Cow-
boy Joe

4:15

CBS-Pretty Kitty Kelly, sketch
(Wonder Bread): WKBW

CBS-Bob Byron, whistler, pi-
ano & patter: WABC WPAR
WFBL WGBI WESG WHEC
WIBX WNBW WGR WHP
WJAS (sw-15.27)

NBC-Club Matinee: WHAM
NBC-The Guiding Light, sketch
(White Naptha): WFAE KYW
WBEN WGY WCAE WTAM
(sw-9.53)

WBAL-News: Musicale
WLW-Life of Mary Sothern
WOR-Young Widder Jones

4:30

NBC-Gen. Fed. of Women's Clubs:
WJZ WHAM KDKA WORK
(sw-15.21)

CBS-Army Band: WABC WHP
WKBW WGR WJAS WESG
WIBX WHEC WPAR WFBL
(sw-15.27)

NBC-Story of Mary Marlin,
sketch (Ivory Soap): WFAE
WGY WBEN KYW WTAM
WLW WCAE (sw-9.53)

NBC-Club Matinee: WORK
MBS-Helene Daniels, blues &
Orch.: WOR

WBAL-Roslyn Terhune, tales
WCAU-Afternoon Melodies
WEEU-Victor Arden's Orch.
WGBI-Hymns of All Churches
WKBW-Grape Market Reports
WMMN-Your Unseen Advisor
WWVA-Friendly Shopping Hour

4:45

NBC-Road of Life, sketch
(Chippo): WFAE KYW WGY
WTAM WCAE WBEN

CBS-Army Band: WGBI
To be announced: WCAU WKBW
WBAL-Merchants' Hour
WEEU-World Bookman
WESG-Rhythm Almanac
WLW-Kitty Keene, Inc.
WOR-Health Talk; Melody Mo-
ments

5:00

NBC-Peggy Wood Calling: WJZ
WEBR WHAM WSYR

CBS-Follow the Moon with Elsie
Hitz & Nick Dawson (Pebecco);
WGR WCAU WJAS (sw-9.59-
15.27)

NBC-Junior Nurse Corps, sketch
(Sunbrite): KDKA WLW (sw-15.21)

NBC-Golden Melodies: WFAE
KYW

WBAL-Uncle Jack's Club
WBEN-Uncle Ben's Club
WCAE-Medical Talk

WEEU-Pop & His Hoboes
WFBL-Sentimental Mood Music
WGBI-Musical Clock
WGY-Markets

WHP-Green Brothers' Orch.
WIBX-Dick Jurgen's Orch.
WKBW-News; BBC Reporter
WLEU-Movie Gossip (1420 kc.)
WMMN-Economy Hints & Har-
mony

WOR-Women Make the News
WORK-Happy Johnny
WPAR-Music; Movie Gossip
WTAM-Facts and Fancies

5:15

CBS-Life of Mary Sothern, sketch
(Hind's): WABC WCAU WGR
(sw-15.27-9.59)

NBC-Golden Melodies: WBEN
WCAE

Good Listening for Today

Stations which will broadcast these programs may be found in the adjacent program columns at the time hereunder indicated

MORNING

10:30 EST (9:30 CST) EMILY POST, "How To
Get the Most Out of Life," premiere, CBS.

AFTERNOON

4:30 EST (3:30 CST) GENERAL FEDERATION
OF WOMEN'S CLUBS, speakers, NBC.

NIGHT

7:15 EST (6:15 CST) LORD ELGIN, LONDON,
calling Elgin, Illinois, premiere of new se-
ries, CBS.

7:30 EST (6:30 CST) WE, THE PEOPLE, Ga-
briell Heatter, Mark Warnow's orchestra and
guests, CBS.

8:00 EST (7:00 CST) KATE SMITH HOUR,
Henny Youngman, Jim Crowley, Jack Mil-
ler' orchestra, and guests, CBS.

8:00 EST (7:00 CST) RUDY VALLEE'S VARIE-
TY HOUR, guests, NBC.

8:30 EST (7:30 CST) THE MARCH OF TIME,
news dramatizations, NBC.

9:00 EST (8:00 CST) CAPTAIN HENRY'S MAX-
WELL HOUSE SHOW BOAT, Thomas L.
Thomas, Nadine Conner, Virginia Verrill,
Hattie McDaniel, Alma Kruger, Warren Hull,
Eddie Green and Meredith Willson's orches-
tra, NBC.

10:00 EST (9:00 CST) KRAFT MUSIC HALL
with Bing Crosby, Bob Burns, Jimmy Trot-
ter's orchestra; Edmund Lowe, guest, NBC.

10:00 EST (9:00 CST) DEMOCRATIC DINNER
AND RECEPTION, Postmaster General Far-
ley, speaker, NBC.

11:15 EST (10:15 CST) ELZA SCHALLERT in-
terviews Brian Aherne, NBC.

NIGHT

6:00

NBC-Junior Nurse Corps, sketch
(Sunbrite): WENR

CBS-Del Casino, songs: WABC
WHEC WNBW WHAS WKBW
WIBX WCAU WGR WPAR
(sw-9.59)

NBC-Johnny Hauser's Orch.:
WFAE (sw-9.53)

NBC-(News, WJZ only) Harry
Kogen's Orch.; Soloist: WJZ
WSYR WEBR WORK WHK
News: KDKA WTIC

CKLW-Turf Reporter
KYW-Clarice Mayer; Tell Sisters
WBAL-To be announced
WBBM-Kitty Keene, Inc.

WBN-News; Household Reveries
WBT-Swingapators
WBZ-News; Little Show
WCAE-Your Good Health

WEEU-Sidewalk Interviews
WESG-Johnny Anz's Orch.
WFBL-Repub. County Committee
WGAR-Melodic Moods
WGBI-Evening Varieties

WGN-Jolly Joe
WGY-News; Melody Time
WHAM-News; Air Masters
WHP-George Hall's Orch.

WJAS-Republican Talk
WJR-Dancing Moods
WKBW-News; Football Preview
WLW-Alias Jimmy Valentine

WMAQ-Don Winslow of the Navy
WMMN-Stag Corner
WOR-Uncle Don, children's prgm.
WSB-Adven. of Jimmy Allen

WSM-Rhythm Time
WTAM-News; Evening Prelude
WWVA-Radio Gossip; Headline
Flashes; Sports

6:15

NBC-Johnny Hauser's Orch.:
WSB WMAQ
CBS-Eton Boys; News: WABC
WHEC WKBW WKBW WJR
WHP WNBW WIBX

NBC-Harry Kogen's Orch.: WLW
WENR WBAL
MBS-Harold Turner, pianist:
WGN

Comedy Stars of Broadway:
WGY KDKA
Vic Arden's Orch.: WHAM WTAM
Watts-the-Answer?: WMMN
WPAR

CKLW-News & Sports
KYW-To be announced; News
WBEN-Musical Prgm
WBT-Grady Cole's Store

WCAE-Political Talk
WCAU-Bill Dyer, sports; Song
Favorites

WEEU-Merchandise Revue
WFBL-Musical Interlude; News
WGAR-Sidney Andorn; Interlude
WGBI-Bill Pierce, quizzer

WGR-Dinner Concert
WHAS-Jack Armstrong, sketch
WHK-Interlude; Tips & Tunes
WJAS-News of the World

WLW-Supper Serenade
WSM-News
WTIC-Casey at the Mike
WWVA-Phenomenon

6:30

CBS-Eddie Dooley's Football
News (Chesterfield): WABC
WCAU WBBM WJAS WKBW
WBT WJR WHAS WGR
(sw-17.76-9.59) (also KNX
KSL at 8:30 p.m.)

As guest for his broadcast of
football predictions Eddie
Dooley will present Lou Lit-
tle, coach of Columbia's Uni-
versity's team.

NBC-News; Tony Russell, tr.:
WJZ
NBC-News; Turn Back the
Clock: WFAE WSM

MBS-Len Salvo, organist; WGN
News: WSB WENR WOR WORK
Sports: WBEN WHAM WLW
WGR

CKLW-Vincent York's Orch.
KDKA-Sports; Weather
KYW-Scenic Show
WBAL-Victor Arden's Orch.

WBZ-News; Doris Tirrell
WCAE-Bit o' Rhythm; Political
Talk

WFBL-Sports; This & That
WGBI-Hits & Encores
WGY-News; Markets
WHK-Tonic Time

WHP-Football Forecast
WIBX-Football Preview
WMAQ-Jack Armstrong, sketch
WMMN-Timely Topics

WPAR-Burrough's Trio
WSB-Freshet Thing in Town
WTAM-News; Tom Manning
WTIC-Wrightville Clarion
WWVA-Songs for Sale

6:45

NBC-Lowell Thomas, commenta-
tor (Sun Oil): WJZ KDKA
WSYR WEBR WTAM WHAM
WBZ WLW WBAL (sw-15.21)

NBC-Tom Mix Straight Shooters,
sketch: WORK

NBC-Little Orphan Annie, sketch
(Ovaltine): WSB

CBS-George Hall's Orch.: WABC
WKBW WKBW WIBX WNBW
WMMN WPAR WBBM WFBL
(sw-17.76)

NBC-Billy & Betty, drama:
WFAE

NBC-Don Winslow of the Navy,
sketch: WORK
NBC-The Escorts & Betty:
WENR

MBS-Mickey Alpert's Orch.: WOR
Comedy Stars of Broadway: WGR
WGAR WCAU

News: WHP WGBI
Vic Arden's Orch.: WJAS WWVA
WBT

CKLW-Pleasant Valley Frolics
KYW-Campaign Committee
WBEN-Glen Gray's Orch.
WCAE-Sportscast

WEEU-Artists Bureau Period
WGN-Little Orphan Annie
WGY Sports News
WHAS-Early Evening Revue

WHK-Safety First
WJZ-Musical Masters
WTIC-Whispering Jack Smith

7:00

NBC-Amos & Andy, sketch
(Pepsodent): WFAE WTIC
WGY WCAE WBEN K'W
WTAM (sw-9.53) (also see
11 p.m.)

NBC-Easy Aces, sketch (An-
acin): Jane Ace: WJZ KDKA
WBAL WENR WEBR WSYR
WHK WBZ WHAM (sw-11.87)

CBS-Poetic Melodies (Wrigley's
Gum); Franklyn McCormack,
readings; Jack Fulton, tr.;
Carlton Kelsey's Orch.:
WABC WGR WCAU WJAS
WGAR WWVA WHEC WFBL
WJR WBT (sw-9.59-17.76)
(also see 11 p.m.)

CBS-Herbert Foote's Ensemble:
WBBM

NBC-Louis Panico's Orch.: WSM
WORK

News: WIBX WMAQ
CKLW-Pleasant Valley Frolics
WEEU-Baseball Scores; Twilight
Tunes

WGBI-Sports Parade
WGN-Palmer House Concert
WHAS-Baptist Serenady
WHP-Melodies at Eventide

WKBW News; World Dances
WLW-Alias Jimmy Valentine
WMMN-WPA Concert
WOR-Stan Lomax, sports
WPAR-Closing Stock Markets
WSB-Sports Review

7:15

NBC-Vocal Varieties (Tums);
The Smoothies; DeVore Sis-
ters; Male Octet; William
Stoess' Orch.: WFAE WBEN
KYW WCAE WMAQ WTAM
WTIC WGY WLW

CBS-"Lord Elgin, London, Calling
Elgin, Illinois" (Elgin Watch):
WABC WGR WGR WHEC
WJAS WBT WBBM WHAS
WJR (sw-17.76)

NBC-Mr. Keen, Tracer of Lost
Persons, drama (American
Home Produces): WJZ WBAL
WENR WHK WBZ WHAM
WEBR KDKA (sw-11.87)

Whispering Jack Smith: WOR
WCAU WFBL

Doctors Who Dared: WHP WIBX
CKLW-Phyl Coe Mysteries
WGBI-Easy to Remember
WGN-Concert Trio

WKBW-Stardust
WMMN-Day's Roundup
WORK-Five Star Final
WPAR-Popular Dance Revue
WSB-Easy Aces

WSM-String Quartet
WWVA-Broadway Comedy Stars

7:30

NBC-Horlick's Lum & Abner,
sketch: WJZ WENR WSYR
WSB WBZ WLW

CBS-We, the People; Gabriel
Heatter, dir.; Mark Warnow's
Orch. (Sanka Coffee): WABC
WHAS WJAS WBBM WGR
WCAU WFBL WHEC WJR
WHP WGR (sw-9.59-17.76)
(also KNX KSL at 10:30
p.m.)

Francis Jehl, assistant to late
Thomas A. Edison, and La-
zarre Kaplan, diamond cut-
ter who worked on the Jon-
kers Diamond, will be guests
of Gabriel Heatter.

NBC-Schaefer Revue; Bud Col-
lyer; Leo Reisman's Orch.;
Ray Heatherton, bar.: WFAE

NBC-Savitt Serenade: WTAM
KYW

NBC-Al & Lee Reiser, pianists:
WHK WORK

Sports Review WGN WMAQ
WBT

CKLW-News; Melody Interlude
KDKA-Jack Randolph, songs
WBAL-Sports Comment

WBEN-Cy King, Reporter
WCAE-Whispering Jack Smith
WGBI-Broadway Comedy Stars
WGY-Science Forum

WHAM-N. Y. S. Troopers Drama
WIBX-Flash

WKBW-Holling for Mayor
WMMN-Phyl Coe Drama
WOR-The Answer Man
WSM-Variety Prgm.
WTIC-Continental
WWVA-Football Forecaster

7:45

NBC-Kiddoodlers: WJZ WENR
WORK WKBW

News: WHP WIBX
CKLW-Mercy Hall Prgm.
KDKA-Lois Miller, organist

WBAL-Our Baltimore Schools
WBEN-Julia Mahoney, sop
WBT-Phyl Coe Mysteries
WBZ-Mystery Contest
WCAE-Romance Backstage

WGBI-Tonic Tunes
WGN-Concert Orch.
WHK-Kiss Me Again
WKBW-Mortimer Marlowe

WLW-Pleasant Valley Frolics
WMAQ-Pat & Hank, sketch
WMMN-Sports Finals
WOR-Crown & Headlight Frolic

WPAR-Dance Orch.
WSB-Vocal Varieties
WSM-Two Pianos
WTAM-Rube Appleberry
WTIC-Spotlight
WWVA-Looking for New Faces

8:00

NBC-Rudy Vallee's Variety Hour
(Royal Gelatin): WFAE WSM
WMAQ WTAM WCAE WTIC
WBEN WGY KYW WSB WLW
(sw-9.53)

Frequencies

CKLW-1030
 KDKA-980
 KYW-1020
 WABC-860
 WBAL-1060
 WBBM-770
 WBEN-900
 WBT-1080
 WBZ-990
 WCAE-1220
 WCAU-1170
 WCAF-1490
 WEAF-880
 WEER-1370
 WEEU-830
 WENR-870
 WESG-850
 WFBL-1360
 WGAR-1450
 WGBI-880
 WGN-870
 WGR-550
 WGY-790
 WHAM-1150

WHAM-Glen Gray's Orch.
 WHK-To be announced
 WMMN-Grafton on Parade
 WPAR-Variety Time
 WWVA-Treasure Chest

8:30
 MBS-March of Time (Time Inc.):
 WJZ WHK WSYR WBZ
 WHAM WEER WBAL KDKA
 WLS (sw-11.87)

CBS-Concert Orch.: WNBC
 MBS-Wayne King's Orch.: WGN
 CKLW-Sleepy Hollow Gang
 WGBI-World Entertainment
 WHAM-Football Preview
 WIBX-The Show Is On
 WKBW-Lorenzo Trio
 WMMN-Concert Master
 WOR-Talks By Jeremiah A. Ma-honey
 WWVA-Oglebay Park

8:45

WHAM-To be announced
 WWVA-News

9:00

CBS-Major Bowes' Amateur
 Hour (Chrysler): WABC WJR
 WKBW WJAS WCAU WMMN
 WKBW WFBL WHEC WIBX
 WGBI WPAR WHAS WNBC
 WGR WBBM WBT WHP
 (sw-6.06-15.27)

NBC-Capt. Henry's Maxwell
 House Show Boat; Na-dine Conner, sopr.; Hattie Mc-Daniel, comedienne; Meredith Willson's Orch.; Warren Hull; Virginia Verrill; Thomas L. Thomas, bar; Alma Kruger; Eddie Green, comedian; Guest: WEA WCAE WLV WSM WMAQ WSB WTIC (sw-9.53) (also KOA KFI at 12:15 p.m.)

NBC-Concert Orch.: WJZ KDKA
 WSYR WHAM WEER WBAL
 WORK WHK WBZ WLS (sw-11.87)

MBS-Kay Kyser's Orch.: WGN
 CKLW
 WGR-News; Vic Arden's Orch.
 WOR-Gabriel Heatter, comm.

CBS-Kate Smith Hour; Henny
 Youngman, comedian; Jim
 Crowley, football forum; Jack
 Miller's Orch.; Guests (Calu-met Baking Co.): WABC
 WHAS WJAS WCAU WBBM
 WGR WBT WHEC WGAR
 WJR WKBW WFBL WHP
 (sw-6.06) (also KSL KNX at
 11:15 p.m.)

NBC-General Hugh Johnson,
 commentator (Bromo Quinine):
 WJZ WBZ WLS WHK WEER
 WHK KDKA WSYR WHAM
 WBAL (sw-11.87)

MBS-Music by Victor Erwin:
 WOR CKLW
 WGBI-Music Graphs
 WGN-Concert Orch.
 WIBX-Brainteasers
 WKBW-News; Bono & Co.
 WMMN-To be announced
 WORK-Jim Hubley's Sports
 WPAR-Navy Talk

8:15

NBC-Leidersingers: WJZ WORK
 WBZ WLS WEER WHK
 KDKA-Political Talk
 WBAL-Amer. Legion Prgm.
 WGBI-Phyl Coe Mysteries
 WGN-Musical Moments

Friday

October 22

Thursday

October 21



BING CROSBY
 Star of "Music Hall"
 Thurs. 10 pm EST

11:45

NBC-Ran Wilde's Orch.: WSYR
 CBS-George Olsen's Orch.:
 WWVA
 WBBM-Manhattan Mother
 WHAS-News
 WLW-Jan Garber's Orch.
 WSB-Nocturnal Interlude

12:00

NBC-Terri Franconi, tr.; Jerry
 Blaine's Orch.: WEA WGY
 WCAE WENR WTIC KYW
 WSM WSB (sw-9.53)
 CBS-Orrin Tucker's Orch.:
 WABC WGBI WNBC WKBW
 WKBW WCAU WJAS WMMN
 WIBX WPAR WHEC WHP
 WBT WFBL WBBM WWVA
 NBC-Henry Busse's Orch.: WJZ
 WBZ WEER (sw-6.14)
 MBS-Benny Goodman's Orch.:
 WOR WGN CKLW
 KDKA-Bob Clayman's Orch.
 WHAS-Dance Band
 WJR-News
 WLW-Johnny Hamp's Orch.
 WTAM-Dick Fidler's Orch.

End of Thursday Programs

Friday

MORNING

7:00 am EST

Sing. Neighbor, Sing: WCAU
 WGY

News: WPAR KYW
 Musical Clock: WGR WOR

7:30

NBC-Rise & Shine: WJZ
 CBS-Novelties; News: WABC
 (sw-21.52)

NBC-Morning Greeting; Orch.
 & Radio Rubes: WEA
 Musical Clock: KYW WGBI

7:45

NBC-Yoichi Hiraoka xylophon-
 ist, News: WJZ

8:00

NBC-Good Morning Melodies:
 WEA

CBS-The Morning Almanac:
 WABC (sw-21.52)

NBC-Four Showmen Quartet:
 WJZ

News: WJAS WIBX WCAE
 WGBI WMMN WOR

8:15

NBC-Wm. Meeder, organist; WJZ
 NBC-Good Morning Melodies:
 WCAE WTAM

Musical Clock: WWVA WGBI
 News: WLW WESG

8:30

NBC-Familiar Melodies: WEA
 WTAM KYW WCAE

NBC-Williams Meeder, organist;
 KDKA WBAL WHAM (sw-
 21.54)

8:45

NBC-Lucille & Lanny, songs:
 WJZ WBAL

KDKA-Bob White
 WESG-Somebody's Birthday
 WGBI-Sentimental Mood Music
 WHAM-Tower Clock

WHP-Morning Devotions
 WJAS-Cheerful Melodies
 WLS-Hilltoppers

9:00

NBC-Breakfast Club; News: WJZ
 WBAL

CBS-Metropolitan Parade: WABC
 WJAS WIBX WCAU WPAR
 WGBI WESG WHP WFBL
 (sw-21.52)

NBC-Women; News: WEA
 WTAM

KDKA-Shopping Circle
 KYW-Arthur Hinett

WBEW-News; Musical Prgm.
 WCAE-Lillian Malone

WEEU-Friendly Club
 WGR-News; Shopping News

WGY-Hi-boys & Radio Rangers
 WHAM-Young Widder Jones

WKBW-Niagara Spotlight
 WLW-Betty Crocker

WMMN-Sunbonnet Time
 WOR-Ed Fitzgerald

WORK-Morning Devotions
 WWVA-Hugh Cross & Shug
 Fisher

9:15

CBS-Richard Maxwell, tenor-
 philosopher; News: WABC
 WJAS WNBC WMMN WKBW
 WHP WJAR WFBL WESG
 (sw-21.52)

NBC-Streamliners; News: WEA
 KYW WBN

Variety Prgm.: WIBX WTAM
 KDKA-Dot & Pat

WCAE-Party Line
 WCAU-Morning Melodies; News

WGR-Houseboat Hannah
 WGY-Market Basket

WHAM-Mystery Chef
 WLW-Hope Alden's Romance

WBNF-Behind the Microphone
 WOR-Modern Living

9:30

CBS-Jack Berch's Boys (Fels &
 Co.): WABC WNBC WKBW
 WHEC WCAU WFBL WJAS
 (sw-21.52)

NBC-Breakfast Club; News:
 WORK

NBC-Familiar Melodies; News:
 WCAE

KDKA-Linda's First Love
 WESG-Day Dreams

WGBI-Songs & Sonnets
 WGR-Ma Perkins

WGY-Musical Prgm.; News
 WHAM-Mrs. Thrifty Buyer

WHP-Breakfast Brevities
 WIBX-Hollywood Brevities

WLW-Mad Hatterfields, drama
 WOR-Goldbergs, sketch

WPAR-Bandstand
 WWVA-Trail Blazers

9:45

CBS-Bachelor's Children (Old
 Dutch Cleanser): WABC WJAS
 WFBL WCAU WKBW (sw-
 21.52)

NBC-Landt Tric: WEA WCAE
 WORK KYW

NBC-Aunt Jemima (Quaker
 Oats): WJZ KDKA (sw-
 15.21)

CBS-Novelties: WNBC WESG
 WMMN

Houseboat Hannah: WHAM WGY
 CKLW-Melody Interlude

WBAL-Neighbor Jim
 WBN-Sally Work

WEEU-News
 WFBL-Morning Melodies

WGBI-Home-Lovers' Prgm.
 WGR-Party Line

WIBX-Ma Perkins
 WLW-Young Widder Jones

WOR-Tex Fletcher
 WTAM-Coloradans

WWVA-Gospel Singer

10:00

CBS-Pretty Kitty Kelly, sketch
 (Wonder Bread): WABC WGR
 WIBX WWVA WHEC

NBC-Breen & de Rose: WORK
 NBC-Story of Mary Marlin,
 sketch (Ivory Snow): WJZ
 WBAL WHAM WSYR KDKA
 (sw-15.21)

NBC-Mrs. Wiggs of the Cabbage
 Patch, sketch (Old English
 Wax): WEA WTAM KYW
 WBN WGY WCAE

WCAU-Varieties
 WEEU-Church in the Wild-
 wood

WESG-News & Notes
 WFBL-News; Musical Interlude

WGBL-The All-Star Revue
 WHP-Fields & Hall

WJAS-Musical
 WKBW-News; Modern Kitchen

WLW-Linda's First Love
 WMMN-News; Morning Market

WOR-Medical Information Bu-
 reau

WPAR-For Women Only

10:15

NBC-Oxydol's Own Ma Perkins,
 drama: WJZ WHAM WSYR
 KDKA (sw-15.21)

CBS-Concert Orch.: WPAR
 WBBM-Glen Gray's Orch.
 WBT-Headline Analyzer

WFBL-Sun Dodgers
 WGAR-Roving Reporter; Per-
 chance to Dream

WGR-Harold Austin's Orch.
 WHK-News Musicale

WHP-Sportsmen's Corner
 WSM-Victor Arden's Orch.

10:45

WBBM-Sports Huddle
 WBT-Conservatory of Music
 WFBL-Musical

WGBI-News
 WHK-Sports

WHP-Nat Shilkret's Orch.
 WSYR-Conservatory of Music

11:00

NBC-Amos 'n' Andy (Pepso-
 dent): WSM WMAQ WSB
 WLW KOA KPRC KFI WOAI
 (also at 7 p.m.)

CBS-Poetic Melodies (Wrigley's):
 WBBM KSL WHAS (also at
 7 p.m.)

CBS-Cab Calloway's Orch.:
 WABC WGBI WNBC WIBX
 WGR WKBN WGAR (sw-
 15.27)

NBC-News, WJZ only; Vaga-
 bonds: WJZ WBAL WORK
 WHK WSYR

NBC-Joseph Escarpenter's Orch.:
 WEA WSM (sw-9.53)

News: WOR WWVA WTIC
 WENR WJAS WGAR WIBX
 WPAR

News; Sports: KDKA WKBW
 CKLW-Reporter

KDKA-News; Sports
 KYW-News; Sports; Serenade in
 Rhythm

WBN-News; Ironie Reporter
 WBZ-News; Radio Roundelay

WCAE-News; Political Talk
 WCAU-Larry Vincent, songs;
 Around the Town

WFBL-Sports
 WGY-News; Music by Cugat

WHAM-News; Musical Hits
 WHP-News; Rhythm Makers

WLW-Paul Sullivan, news

WMMN-Musical Newsy
 WTAM-Blue Barron's Orch.

11:15

NBC-Elza Schallert Interviews
 Brian Ahearne: WJZ WENR
 WORK WSYR KDKA WBAL
 WBZ WHK (sw-6.14)

CBS-Cab Calloway's Orch.: WHP
 WJAS WPAR WMMN WFBL
 WIBX WCAU WBT

NBC-Joseph Escarpenter's Orch.:
 WGY WTIC

MBS-Freddie Martin's Orch.:
 WGN CKLW

Sports: WBEN WJR WGR
 KYW-Motor Log

WBRM-Melodie Time
 WENR-King's Jesters

WGR-Streamline Revue
 WHAM-Bobby Lyon's Orch.
 WHAS-Harry Currie's Orch.

WKBW-To be announced
 WLW-Theater Digest

WMAQ-Earl Hines' Orch.
 WOR-Fishing Flashes

WSB-Radio Headlines
 WSM-News

11:30

NBC-Northern Lights: WEA
 WTAM WBN WTIC KYW
 WSB WGY (sw-9.53)

NBC-Ran Wilde's Orch.: WJZ
 WBAL WEER WHAM WORK
 WBZ

CBS-George Olsen's Orch.:
 WABC WHP WKBW WKBW
 WJAS WNBC WMMN WBT
 WPAR WIBX WGBI WCAU
 WFBL (sw-15.27)

MBS-Billy Swanson's Orch.: WOR
 CKLW WHK

News: WBBM WWVA
 KDKA-H. Middleman's Orch.
 WCAE-Dick Stable's Orch.

WENR-Eddie Varzos' Orch.
 WGN-Ted Weems' Orch.

WGR-Dance Orch.
 WJR-Marked Hours, drama

WMAQ-News; Sande Williams'
 Orch.

WSM-Sports; Adrian McDowell's
 Orch.

WEEU-Bob Henke's Organologue
 WESG-Harry Springer

WGBI-Lonnie Eaton's Orch.
 WLW-Carson Robison

WMMN-Grafton on Parade
 WPAR-Farm & Home Hour

11:45

NBC-Hello, Peggy, sketch (Dra-
 no): WEA WCAE WBN
 KYW WTAM WGY (sw-15.33)

NBC-Edward MacHugh, gos-
 pel singer (Ivory Soap): WJZ
 WHAM KDKA WBAL WSYR
 WLW (sw-15.21)

CBS-Aunt Jenny's Real Life
 Stories (Spry): WABC WJAS
 WCAU WIBX WFBL WWVA
 WGR WHEC WHP

MBS-Myra Kingsley, astrologer;
 Jean Paul King, commentator
 (Hecker H-O): WKBW WOR
 WSYR WNBC

WESG-Stylecast; News
 WMMN-Pacific Islanders
 WORK-Swingsters

NBC-David Harum, sketch (Bab
 O): WEA WCAE WTAM
 WBN KYW WGY (sw-15.33)

NBC-Honeymooners: WORK
 WEEU-Pianologue

WGBI-News
 WGR-News; To be announced

WIBX-Women in the News
 WLW-News; River; Weather
 WMMN-Your Unseen Advisor

WOR-Voice of Experience
 WPAR-Morning Vocals

WWVA-Home Service

11:15

NBC-Painted Rock, sketch:
 WORK

NBC-Backstage Wife, sketch
 (Dr. Lyons): WEA WTAM
 WBN KYW WGY WCAE (sw-
 15.33)

NBC-Road of Life, sketch (Chip-
 so): WJZ WHAM KDKA
 WBAL WLW WSYR (sw-
 15.21)

WEEU-Agricultural Briefs
 WGBI-Ralph Ball, blind pianist

WGR-Ruth Page
 WIBX-Linger Awhile

WOR-Hope Alden's Romance
 WPAR-WPA Music Project

WWVA-Rapid Ad Service

11:30

NBC-Vic & Sade, sketch (Cris-
 co): WJZ KDKA WHAM
 WSYR WBAL (sw-15.21)

CBS-Big Sister, sketch (Rin-
 so): WABC WWVA WCAU
 WJAS WHP WHEC WFBL
 WIBX WGR

NBC-How to Be Charming,
 sketch (Phillips): WEA WGY
 WBN WTAM KYW WCAE
 (sw-15.33)

MBS-Martha & Hal: WOR

AFTERNOON

12:00

NBC-Time for Thought: WJZ
 WEER

NBC-Girl Alone (Kellogg):
 WEA KYW WTAM WCAE
 WBN WLW

CBS-Mary Margaret McBride,
 Columnist (Minute Tapioca):
 WABC WCAU WJAS WKBW
 WNBC WKBW WFBL WHEC
 WHP WGBI (sw-9.59)

NBC-Happy Jack, songs: (sw-
 15.33)

MBS-Norman Brokenshire's Va-
 riety Prgm.: WOR

News: KDKA WEEU
 WBAL-News; Hi Jinks

WESG-Quick Quiz
 WGR-Dr. Ranald, palmist; News

WGY-It's Fun to Keep House;
 News

WHAM-World Dances
 WIBX-Man in the Street

WMMN-News; Varieties
 WWVA-Farm & Home Hour

(Continued on Next Page)

Friday

October 22



JERRY COOPER
"Hollywood Hotel" baritone
Fri. 9 pm EST

12:15
CBS-Your News Parade (Lucky Strike Cigarettes): Edwin C. Hill, commentator: WABC WFBL WWVA WHEC WHP WMMN WIBX WBNF WKBN WCAU WGR WGBI (sw-9.59)

NBC-The Goldbergs, sketch (Oxydol): WEAFF WTAM WGY WCAE WBNF KYW (sw-15.33)
You will find pictures of the entire cast of this program on page 20

NBC-Brick Holton, trn. (News, WJZ only): WEHR

MBS-Variety Prgm.: WLW
KDKA-Sunshine Special
WEEU-Cub Reporters
WESG-Cornell Agricultural Hr.
WHAM-News Hit of the Day
WJAS-Musical
WKBW-Human Interest Drama; Farm Period
WORK-News

12:30
NBC-Nat'l Farm & Home Hour: WORK WEHR WSYR KDKA WLW (sw-15.21)
Howard Zahniser will discuss activities of Federal Bureau of Biological Survey.

CBS-Romance of Helen Trent (Edna Wallace Hopper): WABC WCAU WHEC WKBW WFBL (sw-9.59)

NBC-Vagabonds Quartet: WEAFF KYW
News: WJAS WOR
WBAL-Farm Hints
WBEN-News; It's Fun to Keep House
WCAE-Sophisticated Ladies
WEEU-Si & Elmer
WGBI-Bill Pierce, songs
WGR-Variety Prgm.
WGY-Farm Prgm.
WHAM-Voice of Experience
WHP-Organ Interlude
WIBX-Italian Melodies
WMMN-Inquiring Reporter
WPAR-Man on the Street
WTAM-Linda's First Love
WWVA-Rhythm Rangers

12:45
CBS-Our Gal Sunday, sketch (Old English Floor Wax): WABC WKBW WHEC WFBL WJAS WCAU WBNF (sw-9.59)

NBC-Market & Weather Report: WEAFF

NBC-Nat'l Farm & Home Hour: WHAM

MBS-We Are Four (Libby, McNeill & Libby): WOR
Singin' Sam: WCAE WPAR
KYW-Campaign Committee; Andy Arcari

WBAL-Remote Control
WBEN-Stock Quotations
WEEU-Vibraharp
WMMN-Radio Dot
WTAM-Lady of Millions
WWVA-Luncheon Club

1:00
CBS-Betty & Bob, sketch (Gold Medal): WABC WFBL WCAU WJAS WGR (sw-9.59-15.27)

NBC-Borden's Special Edition, sketch: WEAFF

NBC-Alexander Bros., piano duo: KYW (sw-15.33)

MBS-Microphone in the Sky; Interviews: WOR

Market Report: WPAR WBAL
WBEN-Farm Service
WCAE-Young Widder Jones
WEEU-Newsettes
WGBI-Myra Kingsley
WGY-Musical Prgm.; Markets
WHP-Ma Perkins
WIBX-Rome on the Air
WKBW-To be announced
WTAM-Playhouse interviews

1:15
NBC-Words and Music; Soloists: (sw-15.33)

CBS-Maxim Lowe's Ensemble: WPAR

CBS-Betty Crocker, cooking expert (Gold Medal): WABC WCAU WJAS WFBL WGR (sw-9.59-15.27)

MBS-Carson Robison's Buckaroos (Musterole): WOR WGN
WCAE WBAL WKBW
KYW-Farm & Fireside
WBEN-Organ Hymn Hour
WEEU-Dance Hour
WESG-Suburban Special
WGBI-Music by Cugat
WGY-Betty Crocker
WHP-Kitty Keene, Inc.
WIBX-Sermon in Song
WJAS-Musical
WMMN-Economy Hints & Harmonies
WTAM-Markets; Noonday Resume

1:30
CBS-Arnold Grimm's Daughter, sketch (Gold Medal): WABC WCAU WJAS WGR WFBL (sw-9.59-15.27)

NBC-Love & Learn, sketch: WJZ WSYR

CBS-Dixie Serenaders: WHEC WPAR WGBI

NBC-Words and Music: WEAFF
Voice of Experience: WKBW WLW WBAL

KDKA-Home Forum
WCAE-Judy & Jane
WEEU-String Ensemble
WGY-Betty & Bob
WHAM-School of the Air
WHP-Know Your Future
WIBX-Song Contest
WMMN-Day's Dance Time
WOR-Pepper Young's Family
WORK-Luncheon Ensemble
WTAM-Wife vs. Secretary
WWVA-Salon Musicale; Dr. H. Lamont

1:45
NBC-Dan Harding's Wife, sketch: WEAFF WBEN (sw-15.33)

CBS-Hollywood in Person (Gold Medal): WABC WJAS WFBL WCAU WGR (sw-9.59-15.27)

NBC-Grace & Scotty, songs & patter: WJZ WSYR WEHR KDKA (sw-15.21)

CBS-Dixie Serenaders: WBNF
Kitty Keene: WCAE WTAM
KYW-Home Forum
WBAL-Globe Trotter
WESG-Ma Perkins
WGBI-Edward MacHugh
WGJ-Household Chats
WHAM-Catholic Courier
WHP-Footlite Footnotes
WKBW-What's New
WLW-Betty & Bob
WMMN-Hillbilly Bill & Sammy
WOR-Judy & Jane
WWVA-The Listener Speaks

2:00
NBC-Music Appreciation Hour: WEAFF WHAM WTAM WGY KYW (sw-15.33)

NBC-Music Appreciation Hour: WJZ WEHR WSYR WORK WLW KDKA WBAL (sw-15.21)

CBS-News Through a Woman's Eyes (Pontiac); Kathryn Cravens: WABC WCAU WJAS WHEC WKBW WFBL WBNF (sw-9.59-15.27)

To be announced: WIBX WMMN
WBEN-Salute to Mothers
WCAE-Way Down East
WEEU-Melody Shoppers
WESG-Salon Orch.
WGBI-Ma Perkins, sketch
WGR-Value Varieties
WHP-Yours Sincerely
WOR-Kitty Keene
WPAR-Scotch Gospel-Singer
WWVA-L. P. Lehman & Staff

2:15
CBS-Milton Charles, organist: WMMN WPAR WBNF WGBI WESG WHP

MBS-Sylvia Cyde, sop. & Orch.: WOR

CBS-Jack & Lucille, songs & patter (Kirkman's Soap): WABC WGR WHEC WFBL WIBX (sw-15.27)

WCAE-Lady of Millions
WJAS-Meet the Mrs.
WKBW-Success Story

2:30
CBS-American School of the Air: WABC WKBW WHEC WPAR WIBX WBNF WGBI WCAU WGR WJAS WFBF WHP WESG (sw-9.59-15.27)

Friday's School of the Air will be divided into "Vocational Guidance" and "The Science Club of the Air." Its first lessons will be on, "Who Can Give Sound Vocational Guidance," and "How Plants Make Life"

Good Listening for Today

Stations which will broadcast these programs may be found in the adjacent program columns at the time hereunder indicated

MORNING

11:00 EST (10:00 CST) HEINZ MAGAZINE OF THE AIR, Gelett Burgess, guest; Julia Sanderson, Frank Crumit and B. A. Rolfe's orchestra, CBS.

AFTERNOON

2:00 EST (1:00 CST) MUSIC APPRECIATION HOUR, Dr. Walter Damrosch, director, NBC.

NIGHT

8:00 EST (7:00 CST) CITIES SERVICE CONCERT with Lucille Manners, quartet, Rosario Bourdon's orchestra and football talk by Grantland Rice, NBC.

8:30 EST (7:30 CST) MUSIC FROM HOLLYWOOD, Alice Faye and Hal Kemp's orchestra, CBS.

9:00 EST (8:00 CST) HOLLYWOOD HOTEL with Frances Langford, Anne Jamison, Ken Murray and Oswald, Raymond Paige's orchestra; Leo Carrillo and Jean Parker, guests, in "The Barrier," CBS.

10:00 EST (9:00 CST) THE SONG SHOP with Kitty Carlisle, Frank Crumit, Reed Kennedy, Alice Cornett, quartet, glee club and orchestra, CBS.

KDKA-Home Forum
WBEN-Way Down East
WCAE-Houseboat Hannah
WEEU-Piano Pals
WHP-Album of Melodies
WKBW-Highway Hazards
WMMN-One of the Jones Boys
WOR-Houseboat Hannah
WWVA-Voice of Experience

2:45
CBS-American School of the Air: WKBW
MBS-Beatrice Fairfax (Hecker Products): WOR WBAL WGR WCAE
WBEN-Dollars & Sense
WEEU-Concert Hall of the Air
WWVA-News Reporter

3:00
NBC-Radio Guild, drama: WJZ WSYR WEHR WHAM WBAL WORK

CBS-Columbia Concert Hall: WABC WKBW WPAR WIBX WJAS WHEC WMMN WHP WCAU WGR WESG WBNF (sw-9.59-15.27)

NBC-Pepper Young's Family, sketch (Camay): WEAFF WGY WCAE WTAM KYW WLW WBNF (sw-15.33)

KDKA-Music by Cugat
WFBL-News; Pharmacy Week
WGBI-News
WKBW-Echoes of the Stage
WOR-Martha Deane
WBAK-Movie Gossip
WWVA-Home Folks' Frolic

3:15
NBC-Oxydol's Own Ma Perkins, sketch: WEAFF WTAM WBEN WLW KYW WCAE WGY (sw-15.33)

CBS-Concert Hall: WFBL
KDKA-League of Amer. Pen-Women
WEEU-Ma Perkins
WGBI-Betty & Bob
WWVA-Border Riders

3:30
NBC-Vic & Sade, sketch: WEAFF WGY WLW WBNF WTAM WCAE KYW WORK (sw-15.33)

CBS-Bob Byron, whistler; Piano & Patter: WKBW WPAR WIBX WBNF WHEC WESG WFBL

CBS-Jenny Peabody, sketch (F & F Cough Drops): WABC WHP WGR WCAU WJAS (sw-9.59-15.27)

KDKA-Afternoon Melodies
WEEU-Blue Bonnet Boys
WGBI-Betty Crocker
WKBW-What Do You Think?
WMMN-Grafton on Parade
WWVA-Bob White

3:45
NBC-The O'Neills, sketch (Ivory Flakes): WEAFF WGY WTAM WLW KYW WCAE WBNF (sw-15.33)

CBS-Lyn Murray's Four Clubmen: WABC WJAR WBNF WIBX WHP WGR WJAS WCAU WHEC WESG WFBL WKBW WGBI (sw-9.59-15.27)

MBS-Radio Garden Club: WOR

WMMN-Parade of Bargains
WWVA-Cousin Emmy's Kinfolk

4:00
CBS-Ted Malone's "Between the Bookends": WABC WKBW WESG WGBI WBNF WIBX WHP WJAS WFBL WGR (sw-15.27)

NBC-Club Matinee, Orch. & Soloists: WJZ WSYR WENR KDKA WEHR (sw-15.21)

NBC-Lorenzo Jones, sketch: WEAFF WGY KYW WCAE WTAM WBNF (sw-9.53)

Horseshoe Mike & Cowboy Joe: WWVA WEEU
News: WOR WPAR
WBAL-Letters from Lydia
WCAU-Happy Valley Boys
WHAM-Women Only
WKBW-Music for You
WLW-Dr. Friendly
WMMN-Blaine Smith & the Boys from Iowa
WORK-Cousin Lee

4:15
CBS-Pretty Kitty Kelly (Wonder Bread): WKBW

NBC-Club Matinee: WHAM
CBS-Bon Voyage: WABC WHEC WESG WBNF WFBL WIBX WPAR WHP WGR WJAS (sw-15.27)

NBC-The Guiding Light (White Naptha): WEAFF WBNF WTAM WCAE WGY KYW (sw-9.53)

WBAL-News; Musicale
WGBI-World Dances
WLW-Life of Mary Sothorn
WOR-Young Widder Jones

4:30
CBS-Bon Voyage: WKBW
NBC-The Story of Mary Marlin, sketch (Ivory Soap): WEAFF WBNF WCAE WTAM WGY WLW KYW (sw-9.53)

NBC-Club Matinee: WORK
WBAL
MBS-Talk by Jerry McQuade: WOR
WCAU-Afternoon Melodies
WEEU-Music by Cugat
WKBW-Hollywood on Parade
WMMN-Your Unseen Advisor
WWVA-Shopping Hour

4:45
CBS-Dr. Allan Roy Dafeo (Ly-sol): WABC WGR WCAU WJAS (sw-9.59-15.27)

NBC-Road of Life, sketch (Chip-so): WEAFF KYW WTAM WGY WCAE WBNF (sw-9.53)

MBS-Mark Love, basso & piano: WOR
WEEU-World Bookman
WESG-Rhythm Almanac
WFL-Mr. Fixit
WIBX-Uptowners' Quartet
WLW-Kitty Keene, Inc.
WORK-Man on the Street
WPAR-Music with Your Cocktail

5:00
NBC-Nellie Revell, philosophy: WJZ WSYR WENR WHAM
CBS-Follow the Moon with Elsie Hitz & Nick Dawson (Pebe-co): WABC WCAU WJAS WGR (sw-9.59-15.27)

NBC-Junior Nurse Corps, sketch (Sunbrite): KDKA WLW (sw-15.21)

NBC-Arthur Lang, bar.: WEAFF WCAE
KYW-Mike Notes
WBAL-Uncle Jack's Club
WBEN-Uncle Ben's Club
WEEU-Pop & His Hoboes
WFBL-Sentimental Mood Music
WGBI-Musical Varieties
WGY-Count of Monte Cristo
WHP-Dick Leibert, organist
WIBX-Dick Jurgen's Orch.
WKBW-News; Reporter
WLEU-Movie Gossip (1420 kc)
WMMN-Economy Hints & Harmonies
WOR-Women Make the News
WORK-Happy Johnny
WPAR-Movie Gossip
WTAM-Facts and Fancies

5:15
NBC-Edward Davis, bar.: WJZ WSYR WENR WEHR
CBS-Life of Mary Sothorn, sketch (Hind's): WABC WGR WCAU WJAS (sw-15.27-9.59)

NBC-While the City Sleeps (Dari Rich): WEAFF WBNF WTAM KDKA-Kiddies Klub
KYW-Murray Allen
WBAL-Merchants' Hour
WGBI-Doris Tirrell, organist
WCAE-News of the Road
WESG-Speed Gibson
WFBL-Vespers
WGBI-Markets
WHAM-Police & Radiograms
WHP-Speed Gibson
WIBX-Italian Musicale
WKBW-Rhythm and Romance
WLW-Jack Armstrong
WMMN-Paul's Piano Pictures
WOR-Red Star Rangers
WPAR-Pinto Pete
WWVA-Economy Notes

5:30
NBC-To be announced: WJZ KDKA WHAM WBAL WSYR (sw-15.21)

NBC-Jack Armstrong, sketch (Wheaties): WEAFF WBNF WTAM KYW WGY WCAE (sw-9.53)

CBS-Salvation Army Staff Band: WABC WHP WCAU WHEC WIBX WJAS WBNF WKBN WPAR WMMN WKBW (sw-15.27-9.59)

MBS-Johnson Family, sketch: WOR
WESG-News
WFBL-Pungle Jim
WGBI-Jack Armstrong, sketch
WLW-Fairlyland Lady
WORK-Late Afternoon Musical
WWVA-Studio Party

5:45
NBC-Tom Mix' Straight Shooters (Purina): WJZ KDKA WHK WHAM WSYR WEHR WBAL (sw-15.21)

NBC-Little Orphan Annie, sketch (Ovaltine): WEAFF WGY KYW WTAM WBNF WCAE (sw-9.53)

CBS-Dorothy Gordon's Children's Corner: WABC WBNF WMMN WKBW WHEC WKBW WFBL WJAS (sw-15.27)

WCAU-Ben Alley, trn. & organ
WEEU-Jack Richie
WESG-Bill Pope
WGBI-Remember 'Way Back?
WGR-International Airs
WHP-Little Orphan Annie
WIBX-Dr. George Perrine
WLW-Whistling Kid
WOR-Junior G Men
WPAR-Speed Gibson
WWVA-Market Trio

WGAR-Mystery Melodeer; Melodic Moods
WGN-Jolly Joe
WGR-Jimmie Shields, songs
WGY-News; Melody Time
WHAM-News Air Masters
WHP-George Hall's Orch.
WIBX-Toy Band
WJR-Dancing Moods
WLW-Angelo, troubador
WMAQ-Don Winslow of the Navy
WMMN-Stag Corner
WOR-Uncle Doc
WORK-Sports Talk
WSB-Adven. of Jimmy Allen
WSM-Rhythm Time
WTAM-News; Evening Prelude
WWVA-Radio Gossipee; Headline Flashes; Sports

6:15
CBS-Margaret Daum: WHP WJR WKBW
NBC-Barry McKinley, bar.: WEAFF WMAQ WTAM (sw-9.53)

NBC-Harry Kogen's Orch.: WENR
News: WJAS WSM
CKLW-News & Sports
KDKA-Rube Appleberry
KYW-To be announced; News
WBAL-Don Riley, sports
WBBM-Howard Neumiller
WBNF-Musical Prgm
WBT-Grady Cole, philosopher
WCAE-Political Talk; Ink Spots
WCAU-Bill Dyer, sports; Song Favorites
WEEU-Merchandise Revue
WESG-Don Ruth
WFBL-Musical Interlude; News
WGAR-Sidney Andorn; Ellis Vanderyl; Interlude
WGBI-Bill Pierce, quizzer
WGN-Four Californians
WGR-20th Century Serenade
WHAM-Comedy Stars of Broadway
WHAS-Jack Armstrong, sketch
WHK-Tips and Tunes; News
WLW-Supper Serenade
WMMN-Watt-the-Answer?
WPAR-Watt's the Answer
WSB-Variety Prgm.
WTIC-Casey at the Mike
WWVA-Phenomenon

6:30
CBS-News; Frank Dailey's Orch.: WABC WHP WCAU WIBX WGBI WJR WIBW WPAR WBT WWVA (sw-9.59-17.76)

NBC-News; Revelers' Quartet: WJZ
NBC-News; Rhythmaires: WEAFF KYW
NBC-News; Charles Sears, trn.: WEHR
News: WENR WORK WOR
Sports: WBNF WHAM WLW WGR
Victor Arden's Orch.: WGAR WHK
CKLW-Dramatic Sketch
KDKA-Sports; Weather
WBAL-Tours & Detours; Melodies
WBBM-Herbert Foote, organist
WB News-Musical
WCAE-Swing Party; Political Talk
WFBL-Sports; This & That
WGY-News; Revelers
WHAS-Salt & Peanuts
WJAS-Tonic Time
WMAQ-Jack Armstrong, sketch
WMMN-Timely Topics
WSB-Freshet Thing in Town
WSM-Vagabonds
WTAM-News; Tom Manning
WTIC-Whistling Kid
WOR-Junior G Men
WPAR-Speed Gibson
WWVA-Market Trio

6:45
NBC-Lowell Thomas, news commentator; Ed Thorgeron, sports commentator (Sun Oil): WJZ WSYR WBNF WGR WTAM KDKA WBAL WLW WHAM (sw-15.21)

NBC-Tom Mix' Straight Shooters (Purina): WMAQ
NBC-Little Orphan Annie, sketch (Ovaltine): WSB
NBC-Escorts & Betty: WENR
CBS-Frank Dailey's Orch.: WKBW WBNF WMMN WBBM
NBC-Don Winslow of the Navy, sketch: WORK
NBC-Billy & Betty: WEAFF
MBS-Ray Keating's Orch.: WOR CKLW
Victor Arden's Orch.: WBNF WTIC
News: WGBI WHP
KYW-Campaign Committee
WBAL-Dinner Music
WBT-Glen Gray's Orch.
WCAE-Pigskin Previews
WEEU-Artists' Bureau Period
WFBL-Love Story Girl
WGR-Love Story Girl
WGN-Little Orphan Annie
WGR-Whispering Jack Smith

NIGHT

6:00
NBC-Junior Nurse Corps, sketch (Sunbrite): WENR

CBS-Margaret Daum, sop., with Concert Orch.: WABC WGBI WHAS WBT WKBW WBNF WHEC WPAR WIBX WJAS
NBC-Education in the News: WEAFF (sw-9.53)

NBC-(News, WJZ only) Harry Kogen's Orch. & Soloist: WJZ WSYR WEHR WORK WHK
News: KDKA WTIC
CKLW-Turf Reporter
KYW-Clarice Mayer; Tell Sisters
WBAL-To be announced
WBBM-Kitty Keene, Inc.
WBEN-News, Household Reveries
WBZ-News: Little Show
WCAE-Footlight Stars
WCAU-Rube Appleberry
WEEU-Sidewalk Interviews
WESG-Mark Twain Organ
WFBL-Love Story Girl



LUCILLE MANNERS
"Cities Service Concert" soprano
Fri. 8 pm EST

Frequencies

OKLW-1030	WHAS-820
KDKA-980	WHEC-1430
KYW-1020	WHK-1390
WABC-860	WHP-1430
WBAL-1060	WIBX-1200
WBBM-770	WJAS-1290
WBEN-900	WJR-750
WBT-1080	WJZ-760
WBZ-990	WKBN-870
WCAE-1220	KWBW-1480
WCAU-1170	WLS-870
WCKY-1490	WLW-760
WEAF-660	WMAQ-870
WEER-1370	WMMN-890
WEU-830	WNBF-1500
WENR-870	WOR-710
WESG-850	WPAR-1420
WFBL-1360	WORK-1320
WGAR-1450	WSB-740
WGBI-880	WSM-650
WGN-720	WSYR-870
WGR-550	WTAM-1070
WGY-790	WTIC-1040
WHAM-1150	WWVA-1160

WGY Len Bolley, sports
WHAS Early Evening Revue
WHK-Black on White
WIBW-Edward Jardon, trn.
WJAS-Sealzo's Ensemble
WJR-Swing Club
WSM-Asher & Little Jimmie
7:00

NBC-Amos 'n' Andy (Pepso-
dent): WEAF KYW WCAE
WBEN WGY WTIC WTAM
WLW (sw-9.53) (also see 11
p.m.)

CBS-Poetic Melodies (Wrigley's
Gum): WABC WGR WHEC
WBT WWVA WFBL WGAR
WCAU WJAS (sw-9.59-17.76)
(also see 11 p.m.)

NBC-New York Communist Par-
ty Prgm.: WJZ
CBS-Northwestern U. Bookshelf:
WBBM

NBC-Mary Small Revue: WENR
WHK WEBR

MBS-Concert Orch.: WGN
Sports: WOR WJR WORK WSB
WHAS WGBI WHP

CKLW-Vincent York's Orch.
KDKA Political Talk
WBAL-Dinner Music
WBZ-Vocal Varieties
WEU-Twilight Tunes
WHAM-Vocal Varieties
WIBX-Safety Drama; Al Triggs
WKBW News; World Dances
WMAQ-News
WMMN-Happy Havlichek
WPAR-Sports; Stocks
WSM-Sports; To be announced
7:15

NBC-Uncle Ezra's Radio Station
(Alka-Seltzer); Pat Barrett;
WEAF WBEN WTIC WCAE
WTAM KYW WMAQ WGY
(sw-9.53) (also KOA KFI at
11:15 p.m.)

CBS-Song Time; Lorraine Grimm
& Henry Cool; WABC WGAR
WHEC WNBF WGBI WPAR
WJAS WHAS WBBM (sw-
17.76)

NBC-Mary Small Revue: WJZ
WSYR WENR WBAL WHAM
WBZ

MBS-La Salle Cavaliers: CKLW
KDKA-Scenic Show

WBT-Broadway Comedy Stars
WCAU-Success Doctor

WFBL-Democratic County Comm.
WGR-Republican Spkr.

WHP-Vic Arden's Orch.
WIBX-Citizens Corps Prgm.

WJR-Musical Moments
WKBW-Stardust

WLW-Four Stars Tonight
WMMN-Day's Roundup

WOR-Musical Chets
WORK-Five Star Final

WSB-Cecil White' Samoans
WSM-June Moody and Beasley
Smith

WWVA-Penthouse Serenade
7:30

NBC-Horlick's Lum & Abner,
sketch: WJZ WENR WLW
WSYR WBZ WSB WBAL (also
KOA at 11:15 p.m.)

MBS-Lone Ranger (Silvercup):
WOR

NBC-Eddie Duchin's Orch.; Stan-
ley Worth & Patricia Norman,
vocalists; Roger B. Whitman,
author (Kopper's Coke):
WEAF KYW

NBC-El Caballero: WCAE

CBS-Dinner Concert: WABC
WJAS WBT WPAR WHP
WGR WWVA (sw-17.76)

Sports Review: WGN WMAQ
Vic Arden's Orch.: KDKA WOR
WORK

Whispering Jack Smith: WGAR
WSM

CKLW-News; Melody Interlude
WBBM-Airflow Harmonies
WBEN-Cy King, Reporter

WCAE-Political Talk
WCAU-Vocal Varieties
WFBL-Sweet. Swingsters
WGR-Dinner Concert
WGY-Jim Healy
WHAM-To be announced
WHAS-Broadway Comedy Stars
WHK-Quizz Bee
WIBX-Musical Moments
WJR-Musical Spotlight
WKBW-The Songsters
WMMN-Hartley Sisters
WTAM-Jr. Safety Police Club
WTIC-Concert Prgm.
7:45

CBS-Boake Carter, commentator
(Philo): WABC WGR WJAS
WBBM WJR WFBL WBT
WCAU WGAR WHAS WKBW
WHEC (sw-17.76-9.59) (also
KNX KSL at 11:15 p.m.)

MBS-Rube Appleberry, sketch
(Campbell Serial Co.): CKLW
WGN

NBC-Sisters of the Skillet: WJZ
NBC-Louise Florea, sop.: WEBR
WBAL WORK

Vic Arden's Orch.: WBZ WGY
WPAR WSB

To be announced: WMAQ WCAE
News: WWVA WIBX
(J.I.V. Vincent York's Orch.
KDKA-Songs of Long Ago
WBEN-Edward Jardon, tenor
WENR-Your Football Prophet
WGBI-Melody Time
WHAM-Public Enemies
WHP-Howard Gale's Orch.
WKBW-Mortimer Marlowe
WLW-Don't Listen
WMMN-Sports Finals
WSM-Comedy Stars of Broadway
WTIC-White Eagles

8:00
NBC-Cities Service Concert;
Lucille Manners, sop.; Rosario
Bourdon's Orch.; Grantland
Rice, football talk; WEAF
WGY WBEN WTAM WCAE
KYW WTIC WMAQ (sw-9.53)

Tonight Miss Manners will
sing *Gather the Rose* from
"The White Eagle" (Primi),
Robin Adair (O'Daly) and
La Partida (Alvarez) and, in
duet with Mr. Graham, *Make
Believe* from "Show Boat"
(Kern). Mr. Graham will
also sing *The Drum Major*
(Newtun). The orchestra
will offer *March (Bourdon),*
excerpts from "Semiramide
Overture" (Rossini), "The
Marchion from "Bavarian
Highlands" (Elgar) and Bal-
let from "Pette Suite" (De-
bussey). The ensemble will
play *Habanera* from "Car-
men" (Bizet) and, with Mr.
Graham singing, *Beautiful
Lady* from "Pink Lady"
(Caryl). The Revellers will
be heard in *Current Popular*
and *The Color of Her Eyes*
(Haid). Grantland Rice will
give a football talk and the
trio, accompanied by the or-
chestra, will be heard in *Hit*
of the Day.

CBS-Hammerstein Music Hall
(Kolyos); Jerry Mann, com-
edian; Orch.: Guests: WABC
WGAR WBBM WCAU WJR
WHAS WHEC WFBL WGR
WJAS WBT (sw-6.06)

Mr. Magnante will offer to-
night *You Can't Stop Me*
from *Dreaming*; and Mr.
Mann's song will be *Laughing*
Through Life. The chorus
men will sing *Over Night*. The
orchestra's numbers this
evening will be *I Used to*
Love You But It's All Over
Now and Out of the Blue.

NBC-Grand Central Station,
sketch (Listerine): WJZ WLS
KDKA WHAM WSYR WEBR
WBZ WBAL WHK (sw-11.87)

MBS-Charitoteers: WOR CKLW
Whispering Jack Smith's Orch.:
WSB WGN

WGBI-Jamboree
WIBX-Noble Romans

WKBW-News; Income Builder
WLW-Tonic Time

WMMN-Vic Arden's Orch.
WORK-Quartet

WPAR-Billy Jean Burrough
WSM-Francis Craig's Orch.
WWVA-Twilight Reverie
8:15

CBS-Ann Leaf, organist: WGBI
MBS-Harold Stokes' Orch. &
Soloists: CKLW WGN WOR
WHP-Democratic Political Talk
WIBX-Day in Review
WLW-Homer Griffith
WMMN-Grafton on Parade
WORK-Ruth La Motte, songs
WPAR-Hawaiian Melodies
WSB-Comedy Stars of Broadway
WSM-Musical Moments
WWVA-Songs of Today
8:30

MBS-Lone Ranger (Silvercup):
WGN

CBS-Music from Hollywood
(Chesterfield); Hal Kemp's
Orch.; Alice Faye: WABC
WPAR WFBL WGAR WIBX
WBBM WJAS WCAU WMMN
WJR WGR WHP WBT WNBF
WHEC WHAS (sw-6.06-15.27)
(also KNX KSL at 11:30 p.m.)

NBC-Death Valley Days, drama
(Borax): WJZ WBAL WHAM
WLW KDKA WLS WEBR
WHK WSYR WBZ (sw-11.87)

MBS-Dick Stabile's Orch.: WCAE
CKLW-Sleepy Hollow Gang
WFAA-Meet the Folks

WGBI-Tonic Tunes
WGY-Farm Forum
WKBW-Lorenzo Trio
WOL-Dale Carnegie
WORK-Scenic Show
WSB-Editorial Hour
WSM-Home Town Memories
8:45

WGBI-Scenic Show
WOR-Let's Play Games

WORK-Musical Favorites
WSM-Glen Gray's Orch.

9:00
NBC-Pontiac Varsity Show; Paul
Dumont, m.c.: WJZ WLW
KDKA WHAM WSYR WEBR
WSB WSM WHK WBZ WLS
WBAL (sw-11.87)

Tonight's program will
emanate from the campus of the Uni-
versity of Virginia.

CBS-Hollywood Hotel Campbell
Soup); Frances Langford;
Jerry Cooper, m.c.; Anne Jam-
ison; Raymond Paige's, Orch.:
WABC WBBM WCAU WGAR
WHP WJR WJAS WKBW
WHAS WIBX WFBL WHEC
WGBI WBT (sw-6.06-15.27)

NBC-Abe Lyman's Waltz Time
(Phillips); Frank Munn, trn.,
Lois Bennett, sop.: WEAF
WBEN WCAE KYW WMAQ
WTAM WTIC WGY (sw-9.53)

Pictures of Lois Bennett, singing
star on this program, can be found
on pages 22 and 23.
Frank Munn will offer as his
songs tonight *Oh How I Miss*
You Tonight and Blossom of
Broadway, and in duet with
Miss Bennett, *If I Can*
Count On You. Miss Bennett
will also sing *Why Talk*
About Love. The chorus will
sing *Beautiful Ohio* and the
orchestra will offer *I'm For-*
ever Blowing Bubbles, *Com-*
in' Through the Eye, *Wild*
Irish Rose, *Melody in F*,
When Irish Eyes Are Smil-
ing and You Have Taken My
Heart.

MBS-Kay Kyser's Orch.: WGN
CKLW

WGR-News; Tonic Time; Songs
They Write

WMMN-Polish Alliance Orch.
WOR-Gabriel Heatter, comm.
WPAR-Dance Time
9:15

WOR-Vic Arden's Orch.
WWVA-Songs of Today

9:30
NBC-True Story Court of Hu-
man Relations, drama: WEAF
WCAE WTAM KYW WGY
WTIC WBEN WMAQ (also
KOA KFI at 11:30 p.m.)

NBC-Raleigh & Cool Show Star-
ring Eddythe Wright & Jack
Leonard, vocalists; Three Es-
quires; Tommy Dorsey's Orch.;
Paul Stewart, announcer: WJZ
WEBR WBAL WENR WBZ
KDKA WSYR WHAM WHK
WGAR (sw-6.14)

MBS-Pat Barnes' Opera House:
CKLW WOR WHK

WGN-Ted Weems' Orch.
WLW-Minstral Man

WMMN-Dance Melodies
WSB-Mercer Univ. Prgm.
9:45

WGN-News; Sports
WGR-Girl in the Moon

WMMN-To be announced
WSM-Harold Johnson and Bobby
Tucker

10:00
CBS-The Song Shop (Coca-
Cola); Starring Kitty Carlisle;
Frank Crumit, Reed Kennedy,
Alice Cornett; Glee Club; Gus
Haenschen's Orch.: WABC
WJR WNBF WHEC WFBL
WBT WGBI WBBM WGAR
WIBX WJAS WKBW WHAS
WHP WMMN WCAU WPAR
(sw-6.06-15.27)

The program: By the orches-
tra, *You Can't Have Every-*
thing, and *Japanese Sand-*
man; Miss Carlisle, *I'll Sing*
You a Thousand Love Songs,
and *You Are Free*; Reed Ken-
nedy, *Love Here Is My*
Heart, and with the chorus

The Rogue Song; Miss Cor-
nett, *That's Why the Lady*
Is a Tramp, and *I Have You*;
Frank Crumit sings a medley
of *Give Me the Moon*, *Give*
Me the Girl, *Lazy Moon*, and
Tell Me Mr. Moon; the chor-
us offers *Rise Sleep No*
More; the quartet sings *The*
Love Bug Will Bite You; and
Ah Sweet Mystery of Life
will be presented in duet.

NBC-Campana's First Nighter,
drama; Lester Tremayne &
Barbara Luddy: WEAF WCAE
WBEN WLW KYW WGY
WMAQ WTAM WSM WTIC
WSB (sw-9.53)

NBC-Russian Rhapsody: WJZ
WEBR WSYR WHAM WORK
WBZ WBAL KDKA WSM
(sw-11.87)

MBS-How About It: WOR CKLW
WGR-News; Wrestling Matches
WGN-Wayne King's Orch.
WORK-Dancetime
10:15

WIBX-News
10:30

NBC-Jimmie Fidler's Hollywood
Gossip (Drene): WEAF WLW
WBEN WTAM WTIC KYW
WCAE WMAQ WGY (sw-9.53)

NBC-Mr. Fortune, Detective *Sto-*
ries: WJZ WORK WBAL
WBZ WHAM WEBR KDKA
WSYR

MBS-Curtain Time: WGN
CKLW-Musical Moderne
WENR-Vocal Varieties
WIK-News Musicale
WOR-Continental Revue
WSB-George Hall's Orch.
WSM-Tomorrow's Winner
10:45

CBS-Talk by Rabbi William F.
Rosenblum: WABC WNBF
WABC WNBF WGAR WMMN
WHEC WFBL WJAS WKBW
WGAR WMMN WHP WPAR
WIBX (sw-15.27)

NBC-People in the News; Dor-
othy Thompson, commentator
(Pall Mall): WEAF WGY
WTIC WMAQ WTAM WCAE
WBEN KYW WLW (sw-9.53)

Sports: WHK WBBM
WBT-Voice of Tolerance

WCAU-Mac Parker, commenta-
tor
WENR-Sande Williams' Orch.
WGBI-News

WHAS-Musical Moments
WIBW-Esther Rabinoff, violinist;
Lillian Goss, pianist
WJR-Musicale

11:00
NBC-Amos 'n' Andy (Pepso-
dent): WMAQ WSM WSB
WLW KOA KFI (also at 7
p.m.)

CBS-Tomorrow's News Tonight,
Andre Baruch (Liberty)
(WABC only); Glen Gray's
Orch.: WABC WNBF WGBI
WGR (sw-15.27)

CBS-Poetic Melodies (Wrigley's
Gum): WBBM WHAS WJR
KSL (also at 7 p.m.)

NBC-George R. Holmes, commen-
tator: WEAF (sw-9.53)
NBC-(News, WJZ only) Vaga-
bonds: WJZ WORK WBAL
WHK
News: WOR WTIC WJAS
WGAR WPAR
News; Sports: KDKA WKBW
CKLW-Reporter
KYW-News; Sports; Serenade in
Rhythm

WBEN-News; Ironic Reporter
WBT-Reporter; Dance Orch.
WBZ-News; Radio Roundelay
WCAE-News; Jimmy Joy's Orch.
WCAU-Larry Vincent, songs;
Around the Town

WENR-Globe Trotter
WFBL-Sports

WGY-News; Easy to Remember
WHAM-News; Musical Hits

WHP-News; Rhythm Makers
WIBX-Polish Echoes

WLW-Paul Sullivan, news
WTAM-Sammy Watkins' Orch.
11:15

NBC-King's Jesters' Orch.: WJZ
WBAL WORK WHAM WENR
WBZ

CBS-Glen Gray's Orch.: WHP
WPAR WMMN WIBX WBT
WJAS WCAU WJR

NBC-Louis Panigo's Orch.: WEAF
WTIC (sw-9.53)

MBS-Billy Swanson's Orch.:
CKLW

Sports: WGR WBEN
KDKA-Harlem Casino Orch.
KYW-Letter Box

WBBM-Vic Arden's Orch.
WENR-Globe Trotter

WFL-Sun Dodgers
WGR-Streamline Revue

WGN-Ted Weems' Orch.
WGY-Melody Lane

WHAS-Gridiron Glimpes
WHK-Ace Brigode's Orch.
WKBW-Studio Prgm.

WLW-Salute to Lafayette, Ind.
WMAQ-Norman Pearce, poet
WOR-To be announced

WSB-Radio Headlines
WSM-News
11:30

NBC-Joe Rines' Orch.: WEAF
WGY WCAE WBEN WTIC
KYW (sw-9.53)

CBS-Happy Felton's Orch.: WABC
WBT WHP WGBI WJAS
WIBX WCAU WNBF WPAR
WMMN WKBW WFBL (sw-
15.27)

NBC-Joseph Escarpenter's Orch.:
WJZ WSYR WORK WHAM
WBAL WENR WBZ WHK

MBS-Leo Reisman's Orch.: WOR
CKLW

KDKA-Herman Middleman's Or-
chestra
WBBM-News with Todd Hunter
WGN-Freddy Martin's Orch.
WGR-Moonlight Sonata

WJR-This Week in Review
WMAQ-News; Sande Williams'
Orch.

WSB-King Kimo Kalohi's Ha-
waiian
WSM-Sports; Adrian McDowell's
Orch.
WTAM-Johnny Hauser's Orch.
End of Friday Programs

NBC-Trump Davidson's Orch.:
WSM

CBS-Guy Lombardo's Orch.:
WNBF WJR WGAR

NBC-Henry Busse's Orch.:
WSYR

KDKA-DX Club
WGAR-Stop, Look & Listen
12:30

NBC-Earl Hines' Orch.: WJZ
WHAM WBZ KDKA WSYR
WORK WHAM WENR (sw-
6.14)

CBS-Frankie Masters' Orch.:
WBBM WMMN

NBC-Johnny Hamp's Orch.:
WEAF WMAQ WTAM WTIC
WSM WSB KYW WLW

CBS-Ted Fio-Rito's Orch.: WABC
WPAR WFBL WGBI WCAU
WJR WIBX WGAR WKBW
WHP

MBS-Vincent Lopez' Orch.: WOR
WCAE WGN CKLW
WBT-Dancing Party

HOW TO GET A U. S. GOVERNMENT JOB

WANT THIS 32 PAGE BOOK FREE?

Franklin
Institute
Dept. K191,
Rochester, N. Y.

Gentlemen: Rush to
me FREE of charge, list
of U. S. Government big
pay jobs. Send FREE 32-page
book describing salaries, vacations,
hours, work, etc. Tell me how to
qualify for one of these jobs.

Name

Address

Age.....

FRANKLIN INSTITUTE
ROCHESTER
N. Y.

COPYRIGHTED

See how well it
suits you
Post Card - 10c
Draw 10c
See how well it
suits you
Draw 10c
See how well it
suits you
Draw 10c
See how well it
suits you
Draw 10c



CHARLES MARTIN "Johnny Presents" drama Sat. 8:30 pm EST

MORNING

7:00 am EST Musical Clock: WGR WOR News: KYW WPAR WBAL-Tip-Top Tunes; News WBEN-Sun Greeter's Club WCAE-Morning Express WCAU-Tunes & Time WFBL-Agricultural Prgm. WGBI-Rhythm & Romance WGY-Top of the Morning; News WHAM-Dixie Plow Boys WKBW-Musical News WLW-Morning in the Mountains WMMN-Just About Time WTAM-Sun Up WWVA-L. P. Lehman & Staff 7:15 KYW-Happy Clarks WCAU-Happy Valley Boys WFBL-Sun Dial WGBI-Organ Reveries WLW-Δ Family Prayer Period WMMN-Just About Time WPAR-Δ Morning Devotions 7:30 NBC-Morning Greetings; Orch.; Radio Rubes: WEAFF CBS-Organ Reveille; News: WABC (sw-21.52) NBC-Rise & Shine: WJZ Musical Clock: KYW WGBI WBAL-Plaza 4900 WESG-Δ Morning Devotions WGY-Top of the Morning WHP-Morning Alarm WIBX-Rome on the Air WJAS-Just About Time WLW-Mail Bag WMMN-Old Trading Post WOR-Vincent Sorev's Orch. WPAR-Birthday Bill WTAM-On the Mall 7:45 NBC-Yoichi Hiraoka, xylophonist; News: WJZ News: WCAU WBEN WESG-Morning Varieties WGY-Musical Clock WIBX-The Dawn Patrol WLW-Doc Schneider's Texans WPAR-Morning Melodies WTAM-Morning Moods 8:00 NBC-Norsemen Quartet: WJZ WBAL CBS-Poetic Strings: WABC (sw-21.52) NBC-Good Morning Mlodies: WEAFF WLW News: WOR WJAS WIBX WCAE WMMN WGBI WCAU-Larry Vincent, songs WEEU-Around the Breakfast Table WFBL-Sports WGN-Good Morning WGY-Morning Variety Hour WHAM-News Music WHAS-Asbury College WHK-Top of the Morning WKBW-Headlines on Parade WORK-Up and At 'em Hour WPAR-Musical Clock WTAM-Health and Home WWVA-Morning Edition 8:15 NBC-Good Morning Melodies: WCAE NBC-Leibert Ensemble with Dorothy Dreslin, sop. & Showmen Quartet: WJZ Musical Clock: WGBI WWVA KDKA-News; Green River Charlie WEEU-Δ Morning Devotions WESG-News WFBL-Morning Sun Dial WHAM-Whistler & His Dog WIBX-Love Thy Neighbor WJAS-Δ Baptist Prgm. WLW-Peter Grant, news WMMN-Economy Hints & Harmonies

WOR-Melody Moments; Odd Facts 8:30 NBC-Familiar Melodies: WEAFF WLW WTAM WCAE KYW CBS-Jack Shannon, tr.: WABC (sw-21.52) NBC-Leibert Ensemble: KDKA WBAL WHAM (sw-21.54) WCAU-Streamline Revue WEEU-Blue Bonnet Boys WESG-Gloom Busters WGBI-Δ Morning Devotions WGY-Time Keeper WHP-Mary Fountain, organist WIBX-Musical Clock WJAS-Carly Miller WLW-Before Breakfast WMMN-Southern Pine Melodeers WOR-Modern Rhythms WORK-Cousin Lee WPAR-Morning String Session 8:45 NBC-Lucille & Lanny, songs: WJZ WBAL (sw-21.54) CBS-Leon Goldman, violinist: WABC (sw-21.52) Δ Morning Devotions: WMMN WHP KDKA-Bob White WBI-Musical Groceryman WESG-Somebody's Birthday WGAR-Tim's Rancho Adventures WGBI-The Balladeers WHAM-Tower Clock WJAS-Cheerie Melodies WJR-Variety Revue WOR-Story Teller's House WPAR-Buskirk Family WTAM-Wake Up and Sing 9:00 NBC-Breakfast Club; News: WJZ KDKA WBAL WLW (sw-15.21) CBS-Ray Block, pianist: WABC WCAU WIBX WPAR WFBL WGBI WHP WESG WKBW (sw-21.52) NBC-The Wise Man: WEAFF WCAE WGY KYW-Boy Scout Jamboree WBEN-News; Hollywood Impressions WBT-News; Musical Clock WEEU-Friendly Club WGR-News; Shopping News WHAM-Δ Christian Science WHAS-Betty & Gordon Sizemore WJAS-Δ Rev. James R. Cox WKBW-Niagara Spotlight WMMN-Sunbonnet Time WOR-Ed Fitzgerald & Co. WORK-Δ Morning Devotions WTAM-Uncle Henry's Dog Club WWVA-Hugh Cross & Shug Fisher 9:15 CBS-Dalton Brothers: WABC WMMN WPAR WHP WGBI WFBL WNBW WCAU WKBW WESG WKBW (sw-21.52) NBC-Streamliners; News: WEAFF WCAE WBEN KYW WTAM WBI-Morning Melodies WGR-Houseboat Hannah WGY-Market Basket WHAS-The Rangers WHK-Don Harris WIBX-Rome on the Air WOR-Organ Recital 9:30 NBC-Breakfast Club; News: WORK WSYR CBS-Richard Maxwell, tr., philosopher: WABC WCAU WJAS WIBX WESG WFBL WHP WPAR WGBI WNBW WKBW WGR (sw-21.52) MBS-Victor H. Lindlahr (Journal of Living): WCAE WGY-Organ Reveries; News WHAS-Modern Mountaineers WHK-Over the Coffee Cups WKBW-Beauty for Sale WOR-Tex Fletcher WWVA-Trail Blazers 9:45 NBC-Landt Trio: WEAFF WBEN KYW WORK CBS-Stringers; News: WABC WWVA WPAR WCAU WHP WIBX WNBW WKBW WGBI WGR WESG WJAS (sw-21.52) NBC-Aunt Jemima (Quaker Oats): WJZ KDKA (sw-15.21) WBAL-Uncle Jack's Club WEEU-News WFBL-News; Interlude; News WGY-Consumers' Information WLW-Δ Synagogue of the Air WMMN-Grafton on Parade WOR-Newark Museum Talk WTAM-Coloradans

Good Listening for Today

Stations which will broadcast these programs may be found in the adjacent program columns at the time hereunder indicated

AFTERNOON

12:45 EST (11:45 CST) FLIGHT OF THE SWALLOWS, NBC.

NIGHT

7:00 EST (6:00 CST) MESSAGE OF ISRAEL, Rabbi Israel Goldstein, speaker, NBC.

8:00 EST (7:00 CST) ROBERT L. RIPLEY and B. A. Rolfe's orchestra, NBC.

8:30 EST (7:30 CST) JACK HALEY'S VARIETY SHOW with Virginia Verrill, Warren Hull, Wendy Barrie and Ted Fio-Rito's orchestra, NBC.

9:00 EST (8:00 CST) PROFESSOR QUIZ, CBS.

9:15 EST (8:15 CST) CHICAGO SYMPHONY ORCHESTRA, Dr. Frederick Stock, conductor, premiere, MBS.

10:00 EST (9:00 CST) LUCKY STRIKE HIT PARADE, Al Goodman's orchestra, vocalists, quartet, and guests, CBS.

10:00

CBS-Syracuse Variety: WABC WJAS WCAU WESG WGBI WKBW WKBW WFBL WWVA WHP WIBX (sw-21.52)

NBC-Nancy Swanson, songs: WEAFF WBEN KYW WCAE NBC-Breen & de Rose, songs & patter: WJZ KDKA WSYR (sw-15.21)

MBS-Marriage Clinic: WOR WEEU-Rhythm to Musicanship WGR Today's Almanac WGY-Δ Morning Devotions WHAM-Tom Grierson, organist WLW-Ladies Day WMMN-News; Morning Market WORK-Children's Prgm. WPAR-Burrough's Trio

10:15

NBC-To be announced: WJZ WHAM WSYR KDKA (sw-15.21)

NBC-Charioteers: WEAFF WCAE KYW WTAM WBEN WPAR-Smile Lady WWVA-Rapid Ad Service

10:30

NBC-Manhattans Dance Orch.: WEAFF WTAM WBEN KYW WLW CBS-Let's Pretend, children's prgm.: WABC WJAS WHP WKBW WESG WHEC WFBL WKBW WNBW WPAR WIBX WMMN WWVA (sw-21.52)

The first part of "King of the Golden River," a fairy tale for children, will be dramatized.

WCAE-Jungle Jim WCAU-Home, Sweet Home WEEU-The Question Box WGBI-Δ Evangelistic Hour WGR-Today's Almanac WGY-Children's Theater of the Air WOR-Ed Fitzgerald & Co. WORK-Happy Johnny

10:45

NBC-Bill Krenz' Orch.: WJZ WHAM KDKA WSYR WORK (sw-15.21)

MBS-Ed Fitzgerald & Company with Paul Roberts, bar.; Sylvia Cyde, sopr.; Barbara Lamarr, blues; Leo Freudberg's Orch.: WOR

NBC-Manhattans: WCAE WBAL-Mary Landis WCAU-Don Bovay, guitarist WGR-To be announced

11:00

NBC-Three Rancheros: WEAFF WTAM WBEN WGY WCAE KYW (sw-15.33)

CBS-Cincinnati Conservatory of Music: WABC WIBX WPAR WMMN WHEC WCAU WJAS WHP WKBW WNBW WFBL (sw-21.52)

Severin Eisenberger, pianist, will be heard in Piano Solo (Schumann) and, with the orchestra, Concerto for Piano and Orchestra in A Minor, Opus 54 (Schumann). The Conservatory Symphony Orchestra, conducted by Alexander von Kresler, will also play Siegfried Idyll (Wagner).

NBC-Patricia Ryan, songs: WJZ KDKA WLW WORK WBAL (sw-15.21)

AFTERNOON

12:00

NBC-Δ Call to Youth; Guest Speaker: WJZ WEER CBS-Captivators: WABC WKBW WNBW WPAR WHP WCAU WIBX WJAS WGBI WHEC WKBW WFBL WMMN (sw-9.59-21.52)

NBC-Continental, Josef Honti, dir.: WEAFF WCAE WTAM WBEN KYW WPAR (sw-15.33)

MBS-Parents Magazine of the Air: WOR KDKA-News WBAL-News; Miniature Musicale WBZ-News; Noonday Review WEEU-Agricultural Briefs WESG-Woodhull's WGR-News; To be announced WGY-Dance Hour; News WHAM-World Dances WWVA-Farm & Home Hour

12:15

NBC-Three Marshalls (News, WJZ only): WJZ WSYR WSM CBS-Captivators: WWVA KDKA-Sunshine Special WBAL-Open Mike WEEU-Dance Hour WESG-Cornell Agricultural Hr. WGR-Farm Bureau Speaker

WG-Y-Marc Williams, songs WHAM-News Hit of the Day WHP-News; Markets WJAS-Musicale WLW-Victor Arden's Orch. & Guests WOR-Luncheon Dance Music WORK-News WPAR-Spencer Four 12:30 NBC-Nat'l Grange Prgm.: WJZ WEER WBAL WSYR KDKA WHAM WLW WORK (sw-15.21) E. H. Everson, president, will speak. CBS-George Hall's Orch.: WABC WCAU WNBW WFBL WGBI WPAR WKBW WHEC WHP (sw-9.59-21.52) NBC-Rex Battle's Concert Ensemble: WEAFF KYW WCAE News: WOR WJAS WBEN-News; Musical Prgm WEEU-Si & Elmer WGR-To be announced WGY-Farm Prgm. WIBX-Italian Melodies WMMN-Inquiring Reporter WTAM-Sammy Watkins' Orch. WWVA-Rhythm Rangers 12:45 NBC-Flight of the Swallows: WEAFF WCAE Pictures of the Flight of the Swallows of San Capistrano can be found on pages 14 and 15 CBS-George Hall's Orch.: WJAS MBS-Sylvia Cyde, sop.; WOR KYW-Rhythm at Mid-day; News WBEN-Stock Quotations WEEU-Honolulu Duo WMMN-Radio Dot WWVA-Luncheon Club 1:00 NBC-Happy Jack, songs: WEAFF KYW (sw-15.33) CBS-Orientele: WABC WJAS WNBW WCAU WIBX WHP (sw-9.59) MBS-To be announced: WOR News: WEEU WPAR WBEN-Farm Service WCAE-Front Page Drama WFBL-Δ Christian Science Prgm. WGBI-Joe McCormack's Grch. WGR-Behind the Microphone WGY-Hi-boys & Radio Rangers WKBW-News; Carnival WTAM-Noonday Resume 1:15 NBC-Scotts & Betty: WEAFF WBEN KYW WCAE (sw-15.33) CBS-Jimmy Shields, tr.: WABC WIBX WJAS WGR WPAR KGBI WESG WFBL MBS-Steve Severn's Pet Club: WOR WCAU-Scientific Wonders WGY-Stock Market Reports WMMN-Economy Hints & Harmonies WTAM-Agricultural Bureau 1:30 NBC-Club Matinee: WJZ WEER WSYR WBAL KDKA WORK (sw-15.21) NBC-Campus Capers: WEAFF WBEN KYW WGY WLW CBS-Buffalo Presents: WABC WFBL WPAR WIBX WHP WMMN WCAU WESG WJAS WGR (sw-9.59) MBS-Rhythm Orch.: WCAE WOR WEEU-Richard Wagner WGBI-Market Reports WHAM-To be announced WKBM-WPA Prgm. WTAM-Dick Fidler's Orch. WWVA-Salon Musicale; Dr. H. Lamont 1:45 NBC-Football Game: WEAFF WTAM (sw-15.33) WBEN-To be announced WCAE-Football; Univ. of Pittsburgh vs. Univ. of Wisconsin WEEU-Chas. Dix, Jr. WESG-Suburban Special WGY-Fifteen Minutes Before Kick-Off WKBW-To be announced WMMN-Football Game WWVA-Parents & Teachers 2:00 CBS-Madison Ensemble: WABC WJAS WNBW WPAR NBC-Football Game: WEAFF Football; Boston College vs. Detroit: WBZ WTC Football; Georgetown vs. Penn.: WCAU WHP WBRE (1310 kc.) WGBI WORK (1210 kc) Football; Maryland vs. Syracuse: WBAL WHAM WBEN WSYR WGY Football; Mercer vs. Georgia: WSB KYW-Football; Bucknell vs. Villanova. WEEU-Kids' Theater Party WFBL-News WGR-News; Dance Melodies WIBX-News; Football Music WORK-To be announced WRAW (1310 kc.) Football; Albright vs. Moravian WWVA-L. P. Lehman & Staff 2:15 CBS-Ann Leaf, organist: WABC WJAS WPAR Football; Franklin & Marshall vs. Penn. Military College: WORK WGAL (1500 kc) WEEU-Melody Shoppers 2:30 NBC-Louis Panico's Orch.: WJZ WEER CBS-Ann Leaf, organist: WWVA NBC-Football Game: WEAFF WWVA (sw-15.33) Football; Colgate vs. Duke: WGR WBT WNBW WOR WFBL WESG-WIBX 2:45 NBC-Football Game: WJZ WEER CBS-Tours in Tone: WABC WJAS WHEC WPAR WWVA WMMN (sw-15.27) NBC-Football Game: WEAFF WGY WTAM (sw-9.53) Football; Notre Dame vs. Navy: WGR WLW WJR WBZ-Football Game 3:00 NBC-Football Game: WJZ WEER CBS-Down by Herman's: WABC WPAR WWVA WJAS (sw-15.27-9.59) NBC-Football Game: WEAFF WTAM WGY WEEU-Wyoma Wales 3:15 WEEU-On the Mall 3:30 NBC-Football Game: WJZ WEER CBS-Waltzes of the World: WABC WPAR WJAS WWVA (sw-15.27) NBC-Football Game: WEAFF WTAM WEEU-Blue Bonnet Boys WSM-Football; Vanderbilt vs. Louisiana State 3:45 CBS-Dictators: WABC WWVA WGBI WPAR WCAU WJAS (sw-15.27-9.59) WMMN-Parade of Bargains 4:00 NBC-Football Game: WJZ WEER WBAL WEEU-Horseshoe Mike & Cowboy Joe WWVA-Cowboy Jack & Horse-shoe Mike 4:15 CBS-To be announced: WABC WPAR WJAS (sw-15.27) NBC-Football Game: WEER WGBI-Prevues WOR-News 4:30 NBC-To be announced: WEAFF WBEN WGY KYW CBS-Dancepaters: WABC WPAR WHP WIBX WJAS (sw-15.27) NBC-Football Game: WHAM KDKA (sw-15.21) WEEU-Billy Keech WESG-Rhythm Almanac WMMN-Grafton on Parade WOR-Football; Navy vs. Notre Dame WWVA-YMCA Round Table 4:45 CBS-Dancepaters: WWVA WFBL WEEU-Artists Bureau Period WGR-To be announced WMMN-Economy Hints & Harmonies 5:00 NBC-To be announced: WEAFF WBEN KYW WGY CBS-Frank Dailey's Orch.: WABC WPAR WIBX WHEC WNBW WFBL WESG WHP WJAS (sw-15.27) NBC-Football Game: WJZ WEER WBZ To be announced: KDKA WBAL WCAE WEEU-Prof. Schnitzel & Earl WGBI-Musical Varieties WGR-Dance Prgm. WHDL-Movie Gossip (1400 kc) WKBW-News; BBC Reporter WLEU-Movie Gossip (1420 kc) WMMN-Kleever Kiddie Klub WORK-Happy Johnny WWVA-Friendly Shopping Hour

Frequencies

CKLW-1030	WHAS-820
KDKA-980	WHEC-1430
KYW-1020	WHK-1390
WABC-860	WHP-1430
WBAL-1060	WIBX-1200
WBBM-770	WJAS-1290
WBEN-900	WJE-750
WBT-1080	WJL-760
WBR-990	WKBW-1480
WCAE-1220	WLB-870
WCAU-1170	WLS-870
WCKY-1490	WLW-700
WEAF-660	WMAQ-670
WEHR-1370	WMMN-890
WEEU-830	WNNB-1500
WENR-870	WOR-710
WESG-850	WPKB-1320
WFBL-1360	WPAR-1420
WFLA-1450	WRS-740
WGBI-890	WSM-650
WGN-790	WSTP-670
WGR-550	WTAM-1070
WGY-790	WTIC-1040
WHAM-1150	WVVA-1160

5:15

WCAU-Happy Valley Boys
WFBL-Amer. Family Robinson
WGBL-Sunday School Lessons
WKBW-Rhythm and Romance

5:30

NBC-Kaltenmeyer's Kinderkarten (Quaker Oats); Bruce Kamman; Merrill Fugit; Johnny Wolf; Thor Ericson; Harry Kogen's Orch.; WEAF WTAM WCAE WLW WGY KYW WBN (sw-15.33)

CBS-George Hall's Orch.; WABC WVVA WHP WPAR WIBX WNNB WJAS WKBW WFBL (sw-15.27)

NBC-Football Game: WJZ WSYR WHAM WEBR

WBAL-To be announced

WEEU-Vesper Organ Prgm.

WESG-News

WGBI-George Olsen's Orch.

WGR-Roy Wilhelm, pianist

WORK-Late Afternoon Musical

WRAK-Behind the Microphone

5:45

NBC-Herman Middleman's Orch.; WJZ KDKA WSYR WEBR WHAM (sw-15.21)

MBS-U. C. L. A. vs. Washington State; WGN

WCAU-Ben Alley, tr. & organ

WEEU-Stagecrafters

WESG-Bill Pope

WGR-Sentimental Mood

WMMN-Sons of the Pioneers

WOR-Progressive Party

NIGHT

6:00

CBS-Columbia Concert Hall; News: WABC WPAR WIBX WMMN WJAS WJAS WBBM WJR WCAU WNNB WKBW (sw-9.59)

NBC-El Chico, Spanish Revue; WEAF WMAQ WCAE WSB (sw-9.53)

NBC (News, WJZ only) Nickelodeon: WJZ WSYR WENR WORK

News: WTIC KDKA

CKLW-Turf Reporter

KYW-Clarice Mayer; Tell Sisters

WBAL-To be announced

WBEN-News, Amateur Photography

WBT-Swingapators

WBZ-News, Eve. Little Show

WEEU-Sidewalk Interviews

WESG-Johnny Anz's Orch.

WFBL-Repub. County Committee

WGR-Football Roundup

WGBI-Evening Varieties

WGN-Len Salvo, organist

WGR-At the Tavern

WGY-News; Home Folks' Frolic

WHAM-News; Air Masters

WHK-Valdimir Brenner

WHP-Dinner Concert

WLW-Truth American

WMAQ-Don Winslow of the Navy

WOR-Uncle Don

WSM-Rhythm Time

WTAM-News; Evening Prelude

6:15

CBS-Columbia Concert Hall; News: WHEC

NBC-El Chico, Spanish Revue; WMAQ WBN

News: WJAS WHAS

CKLW-News & Sports

KDKA-Melody Time

KYW-To be announced; News

WBAL-News; Segue

WBT-Grady Cole's Store

WBZ-Nat Shilkret's Orch.

WCAE-Political Talk; Play Time

WCAU-Bill Dyer, sports; Song Favorites

WEEU-Merchandise Revue

WFBL-Musical Interlude; News

WGR-Sidney Andron; Interlude

WGBI-Dreamy Hawaiians

WGN-Four Californians

WGR-American Legion Prgm
WGY-Ford Rush & Silent Slim
WHK-Student Prince
WHP-Saturday Safety Kit
WMMN-Saturday Eve. Varieties
WSM-Sunday School Lesson
WTAM-Musical Moments
WTIC-Casey at the Mike

6:30

CBS-Eddie Dooley's Football News (Chesterfield); WABC WKBW WJR WJAS WBBM WCAU WBT WIBX WHAS WGAR (sw-9.59-17.76) (also KNX KSL at 8:30 p.m.)

NBC-News; Alma Kitchell, contralto: WEAF WCAE WSB (sw-9.53)

NBC-News; Football Scores: WJZ

NBC-News; Tony Russell, tr.; WEBR WSYR WENR WLW WBZ

MBS-Football; U. C. L. A. vs. Washington State: WHK CKLW

News: WOR WMAQ WORK Sports: WBEN KDKA WFBL WGR WHP

KYW-Strings & Console WGBI-Dodgers & the Playboys WGN-Folk Songs

WGY-News; Music Graphs WHAM-Sports

WHK-Political Talk WIBX-Football Scores

WLW-Bob Newhall, sports WMMN-Onized Rhythmaires

WPAR-Sunday Interlude WSM-News; Sports

WTAM-News; Tom Manning WTIC-Wrightville Clarion

6:45

NBC-Art of Living; Dr. Norman Vincent Peale: WEAF WTAM WMAQ WBN (sw-9.53)

CBS-Fighting Crime: WABC WCAU WKBW WNNB WMMN WJR WGAR (sw-17.76-9.59)

Another talk in Columbia's "Fighting Crime" series brings to the microphone Harry Anslinger, Commissioner of Narcotics in the U. S. Treasury Department, who will be interviewed by Mrs. Herford Dugan, on the subject of "Marijuana and Crime."

NBC-John B. Kennedy, commentator: WJZ

NBC-Johnny O'Brien's Harmonica High Hats: WSYR WEBR WBZ WORK WBAL

News: WGBI WIBX WHP KDKA-Political Talk

WBBM-Melodies of Yesterday WBT-To be announced

WCAE-Pigskin Reviews WEEU-Twilight Tunes

WENR-Red Grange's Football Scores

WFBL-This & That WGR-Gaslight Harmonies

WGY-Sports WHAM-Bob Hemings, pianist

WHAS-Fighting Crime WJAS-Sealzo's Ensemble

WLW-Alfred Gus Karger WOR-Socarras' Cubanheirs

WPAR-Pigskin Parade WSB-Δ Bible School Lesson

WSM-Asher & Little Jimmie WTIC-Medical Talk

7:00

NBC-Δ Message of Israel; Guest Speaker: WJZ WEBR WBZ WENR KDKA WBAL WSYR (sw-11.87)

CBS-Saturday Night Swing Club: WABC WCAU WFBL WBBM WPAR WGBI WNNB WMMN WHP WIBX WJAS WBT WGR (sw-9.59-17.76)

NBC-Top Hatters' Orch.; (Football Scores, WEAF only): WEAF WTIC WCAE WBN WMAQ KYW (sw-9.53)

Sports: WOR WJR WSB Football Scores: WHAS WORK

WGR-Cultural Institute Prgm. WGN-Concert Orch.

WGY-Modern Melodies WHAM-Hank & Herb

WHK-To be announced WKBW-News; To be announced

WLW-Valley Folks WSM-Sacred Quartet

WTAM-Johnny Hauser's Orch.

7:15

NBC-Top Hatters' Orch.: WTAM MBS-Football; U. C. L. A. vs. Washington State: WCAE

Sports: WMAQ WBBM WBN-Bill Pitts Passes By

WGN-Four Californians WHAS-Dr. Charles Welch

WJR-Musicale WKBW-Stardust

WOR-To be announced WBS-Sunday Journal Features

WTIC-Behind the Scenes WVVA-On the Mall; Sports

7:30

CBS-Carborundum Band; Edward D'Anna, cond.: WABC WBBM WHP WFLB WGR WCAU WBT WHP WGR WJAS WJR (sw-9.59-17.76)

The Carborundum Band returns to the air, opening with the mighty roar of the Niagara Falls. It features the music of the band, and age-old Indian legends, related by Francis D. Bowman. This will mark the twelfth season of this program on the air. The Program: Indian Legend: March—Our Glorious Emblem (De Luca); Overture—Merry Wives of Windsor (Niels); March—Man of the Hour (Fillmore); Prelude G Sharp (Rachmaninoff); a selection from "Show Boat" (Kern); and March-Sarasota (King).

NBC-Uncle Jim's Question Bee (G. Washington Coffee): WJZ WTAM WMAQ WGY KDKA WBZ (sw-11.87)

NBC-Steinie Bottle Boys: WEAF

NBC-Luboschutz & Nemenoff, piano duo: WCAE WSM

NBC-Eddie Varzos' Orch.: WENR KDKA WHK (sw-11.87)

KYW-Musical Moments WBAL-Front Page Drama

WBN-Theater Orchestra WGBI-Serantonian on the Air

WGN-Sports Review WHAS-Band

WIBX-Saturday Serenade WKBW-Boots and the Bachelors

WMMN-Dance Tunes WOR-The Answer Man

WORK-Δ KLU Hour WPAR-Δ Church School of the Air

WJZ-Carrier Corner WTIC-Shero Trio

WVVA-Headline Flashes; Dick Leibert, organist

7:45

NBC-Jimmy Kemper & Co.: WEAF WCAE WSB

NBC-Eddie Varzos' Orch.: WEBR KYW-Circle Bar Ranch Boys

WBAL-Veterans of Foreign Wars WGBI-Tonic Tunes

WGN-Concert Trio WKBW-To be announced

WOR-Mickey Alpert's Orch. WSM-Leon Cole, Grady Moore

WTIC-Sports of the Week WVVA-Football Reporter

8:00

NBC-Robert L. (Believe-It-Or-Not) Ripley (Huskies); B. A. Rolfe's Orch.: WEAF WTAM

WLW WCAE WMAQ WBN WTIC KYW WSB WGY (sw-9.53) (also KFI at 12 mid.)

NBC-To be announced: WJZ WHAM WEBR WSYR WBZ KDKA (sw-11.87)

CBS-Your Unseen Friend; Harry Salter's Orch. (Personal Loan Co.): WABC WBBM WGAR

WJR WCAU WJAS WFBL WVVA WGBI WHEC WHP WPAR WGR (sw-6.06)

CBS-Ann Leaf, organist: WNNB WBX

MBS-Hi, There, Audience: WOR CKLW WHK

WBAL-Club Radio WBT-Variety Prgm.

WGN-Concert Orch. WKBW-News; Bono & Co.

WMMN-Your Unseen Advisor WSM-Francis Craig's Orch.

8:15

WBT-Hillbilly Jubilee WGN-Musical Moments

WHAM-To be announced WSM-Publishers' Service Prgm

8:30

CBS-Johnny Presents (Philip Morris); Russ Morgan's Orch.; Charles Martin's "City Desk," drama; Mixed Ensemble; Frances Adair & Glenn Cross, vocalists: WABC WFBL WHAS

WBBM WGR WVVA WHP WJAS WNNB WHEC WGAR WBT WJR (sw-15.27) (also KNX KSL at 11:30 p.m.)

NBC-Jack Haley's Variety Show (Lob Cabin Syrup); Wendy Barrie; Virginia Verrill, songs; Warren Hull, m.c.; Ted Fio-Rito's Orch.: WEAF WTIC

WBN WMAQ WLW WGY WTAM KYW WSB WCAE (sw-9.53) (also KFI at 12:30 a.m.)

NBC-Linton Wells, commentator: WJZ WBAL KDKA WBZ

WHAM WSYR WHK WLW (sw-11.87)

MBS-Sylvia Froos, song; Key Men; Orch. dir. Bob Stanley: WOR WGN

CKLW-Sleepy Hollow Gang WGBI-Republican Club WIBX-Noble Romane WPAR-Continental Nights WMMN-Parade of Maestros

WORK-Barn Dance WPAR-Evening Vocals WSM-Jack's Mo. Mountaineers

8:45

NBC-Nola Day, songs; Norman Cloutier's Orch.: WJZ WLW KDKA WHAM WSYR WEBR WBZ WHK

WBAL-Scavenger Hunt WIBX-American Scene WSM-Vagabonds

9:00

NBC-Alka-Seltzer Nat'l Barn Dance; Henry Burr; Hayloft Harmonizers; Verne, Lee & Mary; Hoosier Hot Shots; Novelodians, male trio; Sally Foster; Lucille Long; Uncle Ezra; Joe Kelly, m.c.; Lulu Belle & Scotty; Guests: WJZ

KDKA WLS WSYR WSB WBZ WHAM WBAL WEBR WLW WHK (sw-11.87) (also KGO at 11 p.m.)

CBS-Professor Quiz with Bob Trout (Nash Motor Car Co.): WABC WBBM WKBW WJAS

WHAS WCAU WGAR WFBL WJR WBT WHP WHEC (sw-6.06-15.27) (also KSL KNX at 12 mid.)

NBC-Special Delivery, sketch: WEAF WBN WCAE WMAQ WTIC KYW WTAM WGY (sw-9.53)

MBS-John Steele: WOR WGN CKLW-Dance Rhythms

WGR-News; Saturday Symphony WIBX-Sons of the Pioneers

WPAR-Dance Time WSM-Possum Hunters; Uncle Dave Macon; Paul Warmack & Gully Jumpers

WVVA-Half-Moon Melodies

9:15

MBS-Chicago Symphony Orch.; Dr. Frederic Stock, cond.: WGN WOR CKLW

9:30

CBS-Saturday Night Serenade, Mary Eastman, sop.; Bill Perry, tr.; The Serenaders; Gus Haenschen's Orch. (Pet Milk): WKBW WFBL WGAR

WHAS WJAS WCAU WVVA WJR WBBM WBT (sw-6.06)

NBC-To be announced: WEAF WMAQ WTIC WTAM WBN WGY KYW WORK WCAE (sw-9.53)

CBS-Among Our Souvenirs: WABC WHEC WNNB WPAR WHP (sw-15.27)

WIBX-Hal Smith Sings WMMN-Harmony Hall

WSM-Dixie Liners; Lakeland Sisters; Fruit Jar Drinkers

9:45

WIBX-Front Page Drama WKBW-Musical Moments

10:00

CBS-Lucky Strike: Your Hit Parade; Al Goodman's Orch.; Freddie Gibson & Stuart Allen, vocalists; Songsmiths, male quartet; Guest: WABC WHAS

WBBM WMMN WGAR WFBL WHEC WIBX WNNB WKBW WCAU WJAS WVVA WGBI WHP WJR WBT (sw-6.06-15.27)

NBC-Jamboree; Harry Kogen's Orch.; Guests: WEAF WTAM WMAQ WTIC WBN WGY WLW WCAE KYW (sw-9.53)

NBC-Gun Smoke Law, drama: WJZ WHAM WEBR WSYR WORK WBAL KDKA WBZ (sw-6.14)

MBS-Chicago Symphony Orch.: WHK

WGR-News; Allan Brook's Orch. WLW-Drama Recording

WPAR-Night Club of the Air WSB-Variety Prgm.

WSM-Sarie & Sallie; Delmore Brothers; Possum Hunters

10:30

NBC-To be announced: WJZ WEBR WSYR WBZ WORK

WBAL KDKA WHAM (sw-6.14)

NBC-Jamboree: WSB WLW WGR-Harold Austin's Orch.

WLS-Friendly Philosopher WSM-Golden West Cowboys; DeFord Bailey; Uncle Dave Macon

10:45

CBS-Patti Chapin, songs: WABC WBT WHP WJAS WBBM

WMMN WHEC WPAR WKBW WGAR (sw-15.27)

News: WCAU WIBX WGBI

WFBL-Sun Dodgers WHAS-Joseph D. Scholtz WJR-News Comes to Life WVVA-Inquiring Mike

11:00

NBC-Sande Williams' Orch.: WEAF WSB KYW WMAQ (sw-9.53)

CBS-Benny Goodman's Orch.: WABC WCAU WHEC WGR WPAR WNNB WMMN WGAR

WHAS WGBI WIBX WBBM WBT WHP (sw-15.27)

NBC (News, WJZ only) Rita Rio's Orch.: WJZ WBAL WORK WHK

News: WOR WJAS WTIC News; Sports: KDKA WKBW

CKLW Reporter WBN-News; Football Scores

WBZ-News; Radio Roundelay WCAE-News; Jimmy Joy's Orch.

YOU CAN THROW CARDS IN HIS FACE ONCE TOO OFTEN

WHEN you have those awful cramps; when your nerves are all on edge—don't take it out on the man you love.

Your husband can't possibly know how you feel for the simple reason that he is a man.

A three-quarter wife may be no wife at all if she nags her husband seven days out of every month.

For three generations one woman has told another how to go "smiling through" with Lydia E. Pinkham's Vegetable Compound. It helps Nature tone up the system, thus lessening the discomforts from the functional disorders which women must endure in the three ordeals of life: 1. Turning from girlhood to womanhood. 2. Preparing for motherhood. 3. Approaching "middle age."

Don't be a three-quarter wife, take LYDIA E. PINKHAM'S VEGETABLE COMPOUND and Go "Smiling Through."

OLD MONEY WANTED

\$2000.00 FOR 1¢

\$7500.00 for One Coin. We Guarantee To Pay World's Highest Prices, certain 1909 Cents \$25.00, 1860 Cent \$500.00, Eagle Cent \$200.00, Half Dimes \$250.00, Large Cents \$200.00, Quarter \$300.00, 1822 \$5 gold \$750.00, Others to \$5000.00—Half Dollars \$1500.00, 1913 Liberty Head Nickel \$750.00, Half Cents, 2c pieces, 3c pieces, Silver Dollars, Foreign coins, Paper Money, and Thousands of Others up to \$5000.00 Each. Know What We'll pay for them. Send Dime For World's Largest 10c Complete Illustrated Catalogue.

ROMANCOINSHOP,
Dept. 187, Nantasket, Mass.

AGENTS UP TO 50% TO YOU

Big cash profits! Full or spare time. Over 250 household necessities—things people must buy. Proven fast sellers. NEW FOLD SEDAN OR \$500 CASH BONUS BESIDES YOUR WEEKLY EARNINGS. I'll show you how to start earning very first day. Send you everything—Big Display Outfit and quick cash plans—no money risk. Details FREE. Just mail postcard.

Albert Mills, 4287 Monmouth Ave., Cincinnati, O.

For Your Wife

CANTON PAJAMA SUIT
SPECIAL INTRODUCTORY PRICE

These lovely new Oriental Jinken Satin Pajama Suits are the smartest of garments—for lounging, sleeping, etc.—make ideal Christmas gifts. Come in rich Black Satin with trim in Chinese Red; Also Royal Blue Satin with Gold trim; Red with White; Green with Gold. All hand-embroidered in silk floral designs to match trim. Belt to match. State size: Large, medium, small.

\$2.95

Post Paid (Sells regularly for \$5.00)

SEND NO MONEY
Shipped C.O.D. or send check, stamps or money order on my money back guarantee.

DOROTHY BOYD ART STUDIO
154 Davis Street, San Francisco, Calif.
Write for catalogue of wonderful kimono and other Oriental Articles from \$2 to \$50.

SHORT WAVES

A NEW station located in Bucaramanga, Colombia, HJ7ABD (9.63), "Radio Bucaramanga," took the air with initial tests on Sunday evening, September 26. The broadcaster, which usually relays the programs of HJ2ABD (5.988), also of Bucaramanga, is now being heard daily from 5:30 to 10 p.m. EST (4:30 to 9 p.m. CST), with excellent signals. English announcements made at frequent intervals, request reports which should be addressed simply to Radio Bucaramanga, Bucaramanga, Colombia.

R. B. Oxrieder of State College, Penn., sends me the following notes: XEBT (6) of Mexico, D. F., is now relaying the governmental program heard over XECR (7.38), Mexico, D. F., on Sundays from 6 to 8 p.m. EST (5 to 7 p.m. CST). The address of the new Guadalajara, Mexico, short-wave station, owned by the National Revolutionary Party, being heard nightly on 7.1 megs, is given as 210 Madero Street . . . RKI, Moscow, U. S. S. R., which relays the Soviet program for North America daily from 7 to 9:15 p.m. EST (6 to 8:15 p.m. CST), is now being heard on a frequency of 7.534 megs . . . Reports concerning the activities at the present session of the League of Nations are being heard

week-days except Saturdays from 7:30 to 7:45 p.m. EST (6:30 to 6:45 p.m. CST), over HBL (9.345) of Geneva, Switzerland . . . CD1190, Valdivia, Chile, has shifted its frequency to 12 megs . . . CXA8, the Montevideo, Uruguay, station which relays LR3 of Buenos Aires, Argentina, has gradually shifted in frequency down to 9.637 megs.

Earl Roberts of Indianapolis, Ind., reports logging the unusual station, X4BG1 (14.28), on September 29, at 11:55 p.m. EST (10:55 p.m. CST). The operator, who was calling United States stations in English, stated that his name was Salvado Billasenor, and that he was located at El Palmito, Durango, Mexico, where a big government dam is being built under the supervision of Mr. Thorne, an American engineer . . . Several California police stations are being heard in the Middle West between 6 and 8 p.m. EST (5 and 7 p.m. CST). Those that have been logged are: W6XBA, Los Angeles, W6XKW, Alameda, W6XGC, San Gabriel, all on 30.1 megs, and W6XEH, Long Beach, on 33.1 megs.

The overseas hour from Tokyo, Japan, heard daily from 8 to 9 a.m. EST (7 to 8 a.m. CST), is now being broadcast over JZJ (11.8) only.

Log of Short-Wave Stations Whose Programs Are Listed

(Megacycles or thousands of kilocycles shown)			
CJRO, Canada	6.15	JVI, Japan	9.535
CJRX, "	11.72	JZJ, "	11.80
COBZ, Cuba	9.03	JZK, "	15.16
COCD, "	6.13	K O Hawaii	11.55
COCO, "	6.01	KKH, "	7.52
COCQ, "	9.75	KKP, "	16.03
OSW, Portugal	9.94	LRU, Argentina	15.29
DJB, Germany	15.20	LRX, "	9.68
DJC, "	6.02	LSX, "	10.35
DJD, "	11.71	OLR3A, Czecho-	9.50
DJE, "	11.71	OLR3B, Slovakia	9.50
EJ43, Canarias	10.37	OLRA, "	11.84
EAQ2, Spain	9.49	OLRB, "	15.23
FNSK, S.S. Nor-	8.823	ORX, Belgium	10.33
mandie	13.275	OKY, Denmark	9.52
F08AA, Tahiti	7.11	PCJ, Holland	9.59
GSA, England	6.05	PHI, "	17.75
GSB, "	9.51	PRADO, Ecuador	6.62
GSC, "	9.58	PRF5, Brazil	9.50
GSD, "	11.75	RAN, U.S.S.R.	9.60
GSE, "	15.14	RKI, "	7.518
GSG, "	17.79	RN, "	12.00
GSH, "	21.47	RV15, "	4.273
GSI, "	15.25	RV59, "	6.00
GSL, "	21.53	SPW, Poland	13.64
GSO, "	6.11	TFI, Iceland	12.23
GSP, "	15.18	TPA2, France	15.24
HAS9, Hungary	15.37	TPA3, "	11.88
HAT4, "	9.12	VE9DN, Canada	6.005
HBJ, Switzerland	14.535	VK3ME, Australia	9.59
HBL, "	9.60	VK3LR, "	9.58
HBO, "	11.402	VK3ME, "	9.51
HBH, "	18.48	VPD2, Fiji	9.54
HBP, "	7.80	WIXAL, Boston, Mass.	6.005
HCR1, Ecuador	6.66	15.25, 11.79 and 6.04	
HH2S, Haiti	5.925	XEUZ, Mexico, D.F.	6.12
HJIABE, Colombia	9.3	XEXA, "	6.172
HJLABP, "	9.618	YSD, El Salvador	7.894
HP5A, Panama	11.7	YV5RC, Venezuela	5.80
HP5J, "	9.60	ZBW3, China	9.525
HS8PJ, Siam	9.51	2R03, Italy	9.635
HVJ, Vatican City	15.12	2R04, "	11.81
JDY, Kwantung	9.925	9MI, S. S. Kanim-	6.01
JVN, Japan	10.66	bla	

Short-wave programs of American stations are shown along with the regular listings beginning on page 29. These are indicated, for example, by (sw-11.87) in parentheses following a program listing. This means that on 11.87 megacycles the same program may also be heard over an American short-wave station. Please note that foreign stations do not always adhere precisely to their announced program schedules.

Time Given is EST
Subtract One Hour for CST

News Broadcasts

Daily—12:30 a.m., JZK; 12:45, COCQ; 3:25, GSB, GSD, GSG, GSO; 3:40, TPA3; 8:30, GSG, GSH, GSI, JZJ, JZK; 11, GSF, GSG, GSH, GSI; 1 p.m., GSB, GSD, GSG, GSI; 3:10, TPA3; 4, GSB, GSF, GSG, GSO, OLR4A; 4:30, JZJ, JZK; 6:30, EAQ2, HP5A; 6:40, HP5J; 7, RAN; 7:15, CSW; 7:30, EAQ2, HP5J; 7:40, GSD, GSF, GSO, GSP; 8:15, DJB, DJD; 10:10, GSB, GSD, GSG, GSI; 10:30, VJB, DJD; 10:45, CJRO, CJRX; 11:30, TPA4.

Daily except Sundays—6 a.m., VK3ME; 7:30, VK3LR; 1:20 p.m., 2R04; 6, 2R03.

Sun., Mon., Wed., Fri.—4 p.m., RNE.

Mon. & Thurs.—8:30 p.m., OLR4A.

Sunday, October 17

*3 a.m.—English programs from Siberia: RV15
5:45 a.m.—Concert of Russian music: GSG GSI
7 a.m.—Program from S. S. Kanimbla: 9MI

Monday, October 18

- 7:30 a.m.—Fiji hour: VPD2
- 8 a.m.—Siamese broadcast: HS8PJ (19.02)
- 8 a.m.—Oriental variety: ZBW3
- 9:20 a.m.—Dutch songs: PHI
- 12:20 p.m.—Billy Merrin's orchestra: GSG GSI
- 12:30 p.m.—Polish hour: SPW
- 1:20 p.m.—Light music: GSG GSI
- 1:20 p.m.—Letter-box: 2R04
- 2 p.m.—Monday at Seven: GSG GSI
- 4:05 p.m.—Scenes from opera, "Bartered Bride": OLR4A
- 4:45 p.m.—English hour from Brazil: PRF5
- 4:50 p.m.—Scientific news: WIXAL (11.79)
- 6 p.m.—Special dance evening: DJB DJD
- 6 p.m.—Monitor news: WIXAL (11.79)
- 6:30 p.m.—Scientific survey: 2R04
- 6:30 p.m.—Dr. Ernest Bullock, organ: GSD GSP
- 6:45 p.m.—Sicilian folk-songs: 2R04
- 7 p.m.—Sciuto: 2R04
- 7:05 p.m.—Knoch's brass band: OLR4A
- 7:15 p.m.—Mail bag: 2R04
- 7:30 p.m.—Radio amateur's course: WIXAL (11.79)
- 7:30 p.m.—Light evening entertainment: DJB DJD
- 7:30 p.m.—Popular orchestra and Rafael Guinand: YV5RC
- 7:30 p.m.—Slovak songs: OLR4A
- 8:15 p.m.—Airs from Czech operas: OLR4A
- 8:40 p.m.—Military band: OLR4A
- 9 p.m.—Mail bag: OLR4A
- 9:15 p.m.—Masters of miniature art: DJB DJD
- 9:45 p.m.—British composers: GSD GSG GSI
- 10:30 p.m.—The Empire Follies: GSD GSG GSI
- 2 a.m.—Anthony Pini, violin: GSB GSD GSO

Tuesday, October 19

- 3:55 a.m.—Scots songs: GSB GSD GSO
- 4:30 a.m.—Happy program: PCJ (15.22)
- 9:45 a.m.—Haunting Harmonies: GSG GSI
- 11:20 a.m.—Keyboard Music through the Ages: GSG GSI
- 12:20 p.m.—This is England: GSG GSI
- 1:55 p.m.—SCENES FROM "THE WINTER'S TALE," Shakespeare: GSG GSI
- 3:05 p.m.—Harpichord recital: OLR4A
- 4:20 p.m.—Musical tale of the East: GSG GSI
- 6:20 p.m.—In and out of rhythm: GSD GSP
- 7:30 p.m.—Memories of an Irish childhood: GSD GSP

(Continued on Next Page)

DO YOU HAVE TROUBLE??

keeping elastic stockings and bandages in place? ADHEROL, a colorless, odorless liquid absolutely prevents slipping and gives real comfort. Stays without sticking. Bandage wearers praise it. Long-lasting bottle, 35c. Satisfaction guaranteed. Send coin or stamps to:

THOMPSON MFG. CO., Meadville, Pa.

PLAY "SWING" PIANO BY EAR

Be popular! Earn extra money! Sam McKee, Hollywood's famous teacher of film stars, GUARANTEES to teach you to play popular music by ear or MONEY BACK. Quick & easy 15 LESSON magic course. No notes! No scales! Complete, only \$1. Valuable transposing chart incl. FREE if you act at once! Mail your \$1 (or C.O.D. request) TODAY to:

HOLLYWOOD SCHOOL OF MODERN PIANO
School of the Film Stars—19th Successful Year
Dept. 115K, 6842 Sunset Blvd., Hollywood, Calif.

BROADCASTING STATION in Brooklyn for Sale

Address RADIO
(Letters Only)
Room 2115, 70 Pine St., New York City

FILMS DEVELOPED

Eight beautiful, neverfade prints and two handsome enlargements from each roll of size 127, 120 or 118 20 reprints from negatives all of one size 127, 120 or 118, 25c. Highest Quality. Immediate Service. We Guarantee all our work!

25c

COIN

DIXON PHOTO CO., DIXON, ILL.

\$1.00 VAN'S DOUBLET ALL-WAVE AERIAL

For All Types of All Electric Radios

Actually Tested on Foreign Reception—Short-Waves 2000 Channels—Long-Waves 95 Channels—Eliminates all possibility of damage to power supply, volume control, antenna coils, etc., caused by connecting your radio direct to the ground, which is the case with so many so-called aerial eliminators. A balanced aerial for all bands—Long and Short Waves. Has a doublet hook-up designed to meet the doublet antenna hook-up of the new type radios. Eliminates outside poles, wires, window strips, lightning hazards, lead-ins, etc. Not merely an aerial eliminator but a scientifically designed indoor aerial.

It Costs You Nothing to Try One
Order one today and try it 5 days; if you are not entirely satisfied return it and we will refund your dollar at once. When ordering an antenna be sure it is a doublet antenna. All we ask is that you try one and we guarantee you will be more than satisfied as thousands of others are. Don't pay more than one dollar for an aerial until you have tried Van's. Can be installed by anyone in a few minutes, guaranteed for five years. Jobbers and Dealers inquiries solicited. Ask for circular on our other products.

VAN RO MANUFACTURING CO., Fargo, N. Dak.
Check here if \$1.00 enclosed for Van's Doublet Aerial prepaid. If not satisfied will return in five days for refund.
Check here if desired C.O.D. plus few cents postage. No C.O.D.'s to Canada.

Name _____
Address _____
City _____ State _____

(Tuesday Continued)
 7:45 p.m.—Stanislaus Niedzielski, piano: DJB
 8 p.m.—Man-About-Town: W3XAL (17.78)
 8:30 p.m.—Vaudeville theater: YV5RC
 9:55 p.m.—Redvers Llewellyn, sea shanties: GSB
 GSD GSI
 11 p.m.—Program from Tahiti: FO8AA
 11:30 p.m.—Salute to Latin-America: W8XAL
 (6.06)
 12:45 a.m.—Mitsuko Tsukinara, songs: JZK
 2 a.m.—Charles Ernesco quintet: GSB GSD GSO
 3:45 a.m.—Symphonies of Beethoven: GSB GSD

Wednesday, October 20

11:35 a.m.—Hotel Victoria orchestra: GSG GSI
 2 p.m.—OPERETTA, "The Lilac Domino": GSG
 GSI
 3:55 p.m.—Mail bag: OLR4A
 4:30 p.m.—BBC SYMPHONY CONCERTS; BBC
 Symphony Orchestra; Sir Adrian Boult, con-
 ductor: GSG GSO
 5:35 p.m.—Tommy Matthews' concert band: GSG
 6 p.m.—Special entertainment concert: DJB DJD
 6:15 p.m.—Band concert: 2R04
 6:20 p.m.—Empire Exchange talks: GSD GSP
 6:45 p.m.—Talk, "Of Interest Today": 2R04
 7 p.m.—Folk-songs: 2R04
 7 p.m.—Budapest program: HAT4
 7:30 p.m.—Don Mariani, tangos: YV5RC
 7:30 p.m.—Play, "Jurgen Wullenweber": DJB
 8 p.m.—Latin-American night: W3XAL (17.78)
 8:10 p.m.—Sporting guns on test: GSD GSP
 9:20 p.m.—BBC Empire orchestra: GSD GSG GSI
 9:30 p.m.—OPERA, "The Magic Flute," Mozart
 (Act I): DJB DJD
 2 a.m.—Radio revue: GSB GSD GSO

Thursday, October 21

3:40 a.m.—Gershom Parkington trio: GSB GSD
 8:15 a.m.—Musical, "Genji Monogatari": JZJ
 11:20 a.m.—Bath Pump Room orch.: GSG GSI
 1:25 p.m.—Green Fields and Pavements: GSG
 GSI
 2 p.m.—Trafalgar Day: GSG GSI
 2:40 p.m.—Eight Bells: GSG GSI
 4:20 p.m.—Northern Music Hall: GSG GSI
 5:35 p.m.—Light music: GSG GSO
 6 p.m.—In the wonderland of the operetta: DJB
 DJD
 6:20 p.m.—The week's news: GSD GSP
 7:05 p.m.—Military band: OLR4A
 7:30 p.m.—Radio cabaret: DJB DJD
 7:55 p.m.—Light music and songs: OLR4A
 8:30 p.m.—Gloria Lamar, soprano: YV5RC
 9 p.m.—Spanish classical music: HC2RL
 9 p.m.—The Dowager Marchioness of Reading
 describes some interesting things she has
 seen and done during the week: GSD GSG
 GSI
 9 p.m.—Mail bag: OLR4A
 9:15 p.m.—OPERA, "The Magic Flute," Mozart
 (Act II): DJB DJD
 10 p.m.—Canadian hour: HH2S

Friday, October 22

9 a.m.—La Joie de Paris: PHH
 10:15 a.m.—For the Colonial Service: GSG GSI
 11:30 a.m.—The Talking Horse: GSG GSI
 12:20 p.m.—Charles Brill's orchestra: GSG GSI
 1:45 p.m.—Stop dancing: GSG GSI
 2:30 p.m.—Five Hours Back: W3XAL (17.78)
 W2XAD (15.33)
 3 p.m.—English program: LRX
 3:05 p.m.—Organ recital: OLR4A
 4:45 p.m.—International Aspects of the North
 China Incident: JZJ JZK
 5:30 p.m.—Talk, "Pathways to Peace": W1XAL
 (11.79)
 6 p.m.—Play, "Jerchawitz Anna": DJB DJD
 6:15 p.m.—Request concert: 2R04
 6:45 p.m.—Excerpts from operettas: GSD GSP
 7 p.m.—Rome's Midnight Voice: 2R04
 7:15 p.m.—Luis Alvarez' orchestra: YV5RC
 8 p.m.—Woman's Page: W3XAL (17.78)
 8:05 p.m.—Ralph Downes, organ: GSD GSP
 10:15 p.m.—Let us sing a folk-song together:
 DJB DJD
 10:35 p.m.—Herbert Freyer, piano: GSD GSG GSI
 11 p.m.—Program from Tahiti: FO8AA
 12:15 a.m.—DX Club: W8XK (6.14)
 12:45 a.m.—Japan in October: JZK
 2 a.m.—London log: GSB GSD GSO

Saturday, October 23

3:45 a.m.—Can You Beat It? Supernatural In-
 tervenes, William Martin-Hurst: GSB GSD
 8:30 a.m.—Phoia Club meeting: PHI
 9:15 a.m.—Microphone debutantes: PHI
 9:50 a.m.—Music from Amsterdam: PHI
 3 p.m.—Music Hall: GSG GSI
 3:05 p.m.—Scenes from opera, "Dalibor," Sme-
 tana: OLR4A
 4:40 p.m.—OPERA, "Aida" (Act II and III):
 GSG GSO
 5:30 p.m.—League of Nations: HBL HBP
 6 p.m.—Gay radio scenes: DJB DJD
 6 p.m.—Budapest program: HAT4
 6:20 p.m.—Music Hall: GSD GSP
 7:15 p.m.—Porto Carrero Sisters, trio: YV5RC
 7:30 p.m.—Sailors' yarns: DJB DJD
 8 p.m.—Cocktail music: W3XAL (17.78)
 8 p.m.—Ernesto Lecuona's music: LRX
 8:05 p.m.—Cellini trio: GSD GSP
 9 p.m.—And so to the Gardens: GSD GSG GSI
 9:15 p.m.—Here is dancing: DJB DJD
 10:35 p.m.—Stop dancing: GSD GSG GSI
 12 mid.—Northern Messenger; messages to those
 in the Arctic: VE9DN CRXC

VOLCRIT
for ATHLETE'S FOOT

Promptly relieves itching, destroys germ,
 sterilizes infection. MONEY BACK GUAR-
 ANTEE. At your druggist, or order direct.
 50c—75c and \$1.25 Sizes (Postpaid).
 VOLCRIT CO., P.O. Box 1287, Milwaukee, Wis.

FOR ALL THE PROGRAMS BUY
RADIO GUIDE!

Write and Speak
MASTERLY ENGLISH

Learn correct English with Sherwin Cody's new inven-
 tion. No rules to memorize. Like a fascinating game,
 Spare-time study, 15 minutes each day, quickly gives you
 command of English. Send for free book "How You Can
 Master Good English in 15 Minutes a Day." Write today.
 SHERWIN CODY SCHOOL OF ENGLISH,
 117A Searle Bldg., Rochester, N. Y.

IT CAN'T BE DONE
 You can't have good radio reception with an old dilapidated or make-shift aerial. Most
 Likely YOUR Aerial is Old, Black and Corroded, and Has Poor Or Loose Noisy Con-
 nections. NO MORE "FADE-OUTS", BUZZES, CLICKS, and shorts from summer
 rains or winter snow and sleet when using an F & H Capacity Aerial Eliminator.
 Nothing to wear out, will operate indefinitely, anyone can connect it in a moments
 time to the radio set—occupies only 1 1/2 inch x 4 inch space behind set, yet
 enables your radio to operate without an aerial and tune in stations over the
 entire broadcast band frequency.
ELIMINATE THE AERIAL FOR GOOD
 Attach this unit to your radio—make your set complete in itself—forget aerial
 wires and troubles—move your set anywhere—no more roof climbing, un-
 sightly lead-in or aerial wires.
NOT NEW—VALUE ALREADY PROVED
 In use from the Arctic Region of Norway to the Tropics of Africa. Each
 factory tested on actual long distance reception. Cannot harm set—Easily
 connected to any radio, including radios having no ground or radios for
 doublet aerial. Note: It will not operate on battery or automobile radios.
5 DAYS TRIAL Mail coupon at once. Pay postman \$1.00 plus a
 few pennies postage on delivery. If not entirely
 satisfied, return within five days and your dollar will be refunded without question.



WHAT USERS SAY
 San Antonio, Tex. It might interest you to know that
 with the Capacity Aerial Eliminator I get European
 stations easily and in the winter get Australia, Russia,
 Honolulu and many Jap Short Wave Stations. I get all
 Pacific Coast Stations on the broadcast band.
 Signed:
 Davenport, Ia. Received your Radio Aerial Eliminator
 and it sure works fine. Also works swell on Short Wave
 band. Wish I had found it long ago. Signed:

JUST MAIL THIS COUPON
 F & H Radio Laboratories, Dept. 120, Fargo, N. Dak.
 Send F. & H. Capacity Aerial. Will pay postman \$1 plus
 few cents postage. If not pleased will return within 5 days
 for \$1 refund. Check here if sending \$1 with order—
 thus saving postage cost—same refund guarantee. Check
 here if interested in dealer's proposition.
 NAME.....
 ADDRESS.....
 CITY.....STATE.....

READ: AN ABSORBING PICTURE-STORY OF EDDIE CANTOR'S
LIFE IN THE ROTO-GRAYURE SECTION OF NEXT WEEK'S RADIO GUIDE



J. E. SMITH, President, National Radio Institute
 ESTABLISHED 1914

The man who has directed the home study training of more
 men for the Radio Industry than any other man in America.

Be a Radio Expert
 Many make \$30 \$50 \$75 a week
 I will train you at home for many Good
 Spare Time and Full Time Radio Jobs

Set Servicing
 Spare time set serv-
 icing pays many \$5, \$10,
 \$15 a week extra while
 learning. Full time ser-
 vicing pays as much as
 \$30, \$50, \$75 a week.

Broadcasting Stations
 Employ managers, en-
 gineers, operators, in-
 stallation and mainte-
 nance men for fascinat-
 ing jobs and pay up
 to \$5,000 a year.

Loud Speaker Systems
 Building, installing,
 servicing and operat-
 ing public address
 systems is another
 growing field for men
 well trained in Radio.

HERE'S PROOF THAT MY TRAINING PAYS

\$80 Monthly in Spare Time
 "I work on Radio part time, still hold-
 ing my regular job. Since enrolling
 seven years ago, I have averaged around
 \$80 every month." JOHN B. MORIS-
 SETTE, 800 Valley St., Manchester, N.H.

Makes \$50 to \$60 a Week
 "I am making between \$50 and \$60 a
 week after all expenses are paid, and I
 am getting all the Radio work I can
 take care of, thanks to N. R. I." H. W.
 SPANGLER, 126 1/2 S. Gay St., Knoxville,
 Tenn.

Operates Public Address System
 "I have a position with the Los Angeles
 Civil Service, operating the Public Ad-
 dress System in the City Hall Council.
 My salary is \$170 a month." R. H.
 ROOD, R. 136, City Hall, Los Angeles,
 Calif

Do you want to make more money? Radio offers
 you many opportunities for well-paying spare
 time and full time jobs. You don't have to give
 up your present job, leave home or spend a lot
 of money to become a Radio Expert.

Many Radio Experts Make \$30, \$50, \$75 a Week
 Radio broadcasting stations employ engineers, operators,
 station managers and pay up to \$5,000 a year. Spare
 time Radio set servicing pays many \$200 to \$500 a
 year—full time jobs with Radio jobbers, manufacturers,
 dealers as much as \$30, \$50, \$75 a week. Many Radio
 Experts operate their own full time or part time Radio
 sales and service businesses. Radio manufacturers and
 jobbers employ testers, inspectors, foremen, engineers,
 servicemen, paying up to \$8,000 a year. Radio operators
 on ships get good pay, see the world besides. Auto-
 mobile, police, aviation, commercial Radio, and loud
 speaker systems are newer fields offering good oppor-
 tunities now and for the future. Television promises to
 open many good jobs soon. Men I trained have good
 jobs in these branches of Radio. Read their letters in
 "Rich Rewards in Radio." Mail the coupon.

There's a Real Future in Radio for Well-Trained Men
 Radio already gives good jobs to more than 300,000
 people. In 1936 Radio enjoyed one of its most pros-
 perous years. More than \$500,000,000 worth of sets,
 tubes and parts were sold—an increase of more than
 60% over 1935. Over a million Auto Radios were sold,
 a big increase over 1935. 24,000,000 homes now have
 one or more Radio sets. More than 4,000,000 autos are
 Radio equipped. Every year millions of these sets go
 out of date, are replaced with newer models. More
 millions need servicing, new tubes, repairs, etc. A few
 hundred \$30, \$50, \$75 a week jobs have grown to
 thousands in 20 years. And Radio is still a new
 industry—growing fast!

Many Make \$5, \$10, \$15 a Week Extra in Spare Time While Learning
 Almost every neighborhood needs a good spare time
 serviceman. The day you enroll I start sending you
 Extra Money Job Sheets. They show you how to do
 Radio repair jobs; how to cash in quickly!
 Throughout your training I send you plans that

This Coupon is Good For One FREE Copy of My Book

J. E. SMITH, President, National Radio Institute, Dept. 7KT6B, Washington, D. C.
 Without obligating me, send me a copy of your free book "Rich Rewards in Radio" which tells about
 spare time and full time Radio opportunities and how I can train for them at home in my spare time. I am
 particularly interested in the branch of Radio checked below.

Radio Service Business of My Own Loud Speaker Systems, Installation and Service
 Spare Time Radio Service Work Auto Radio Installation and Service
 Retail Sales of Radio Sets and Equipment Television Station Operator
 Service Expert for Retail Stores Service Expert with Radio Factory
 Broadcasting Station Operator Commercial Radio Station Operator
 Aviation Radio Operator All-around Servicing Expert
 Ship Radio Operator

(If you have not decided which branch you prefer—mail coupon now, for information to help you decide.)
 NAME..... AGE.....
 ADDRESS.....

THIS FREE BOOK HAS HELPED HUNDREDS OF MEN MAKE MORE MONEY
RICH REWARDS IN RADIO

*The Three Musketeers
of Smoking Pleasure*

...refreshing MILDNESS
TASTE that smokers like
Chesterfields SATISFY



Chesterfield

This file including all text and images are from scans of a private personal collection and have been scanned for archival and research purposes. This file may be freely distributed, but not sold on ebay or on any commercial sites, catalogs, booths or kiosks, either as reprints or by electronic methods. This file may be downloaded without charge from the Radio Researchers Group website at <http://www.otrr.org/>

Please help in the preservation of old time radio by supporting legitimate organizations who strive to preserve and restore the programs and related information.