

MOST COMPLETE PROGRAM LISTINGS PUBLISHED!

# RADIO GUIDE

TEN CENTS

E 8 B 7 D C T 5 2 1  
WEEK ENDING JULY 24, 1937

DIZZY DEAN  
Sports guestar

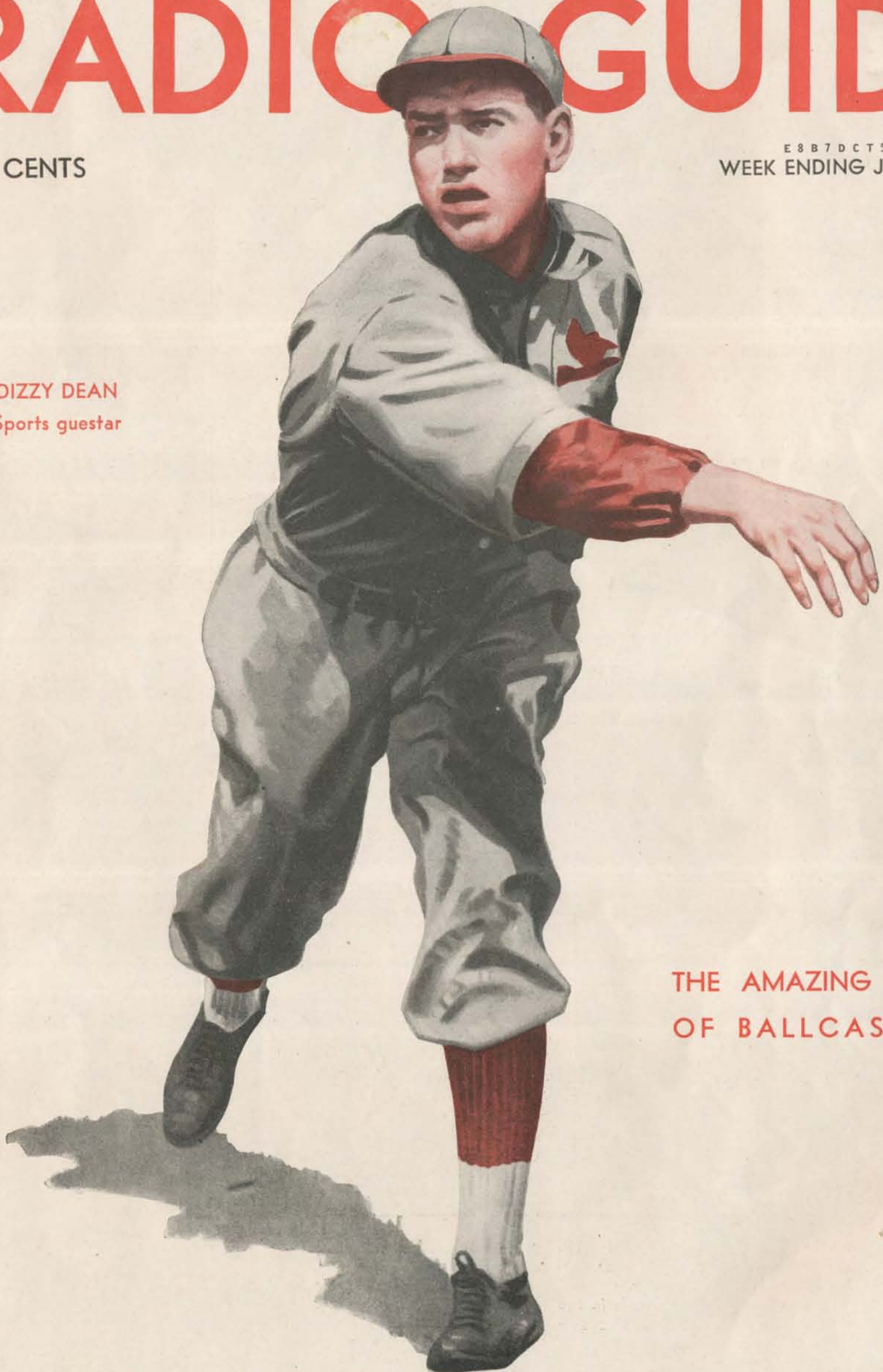

THE AMAZING STORY  
OF BALLCASTING!



Smash Features

Play Ball  
Baseball for radio's millions!  
by JAMES H. STREET 3

The Bishop Roared  
Barbara Luddy's amazing story!  
by LORRAINE THOMAS 4

Homemade Recordings Sweep  
Radio Town  
A new game played by air stars! 20

Personalities

Smilin' Ed McConnell  
Secrets of his boyhood  
by MARGARET MARY JOSLYN 8

Henry Burr  
Barn Dance Ballad Singer  
by MARGE KERR 10

Irene Rich  
—Proves she's a good sport! 19

News and Comment

Plums and Prunes  
by EVANS PLUMMER 12

Inside Stuff  
by MARTIN LEWIS 13

The Radio Week  
The Latest Radio News 14

Music of the Masters  
by CARLETON SMITH 15

Short Waves  
by CHARLES A. MORRISON 18

Pictorial Features

The Photo Week  
News from Radio Row! 6

This Is . . . "Pepper Young's  
Family"  
An all-star cast—in action! 11

God Gave Them Radio  
Radio in the lives of the blind! 24

You Asked For Them—And  
Here They Are!  
Nine big names of the air! 22

Departments

Voice of the Listener 15

RADIO GUIDE'S X-Word Puzzle 16

Log of American Stations 17

Short Wave Programs 18

Contests on the Air 31

Programs

Sunday, July 18 27

Monday, July 19 29

Tuesday, July 20 32

Wednesday, July 21 34

Thursday, July 22 37

Friday, July 23 39

Saturday, July 24 41

Cover Portrait by Charles E. Rubino

RADIO GUIDE (Trade Mark Registered U. S. Pat. Office). Volume VI, Number 40, Week Ending July 24, 1937. Published by Regal Press, Inc. Issued weekly. RADIO GUIDE, 731 Plymouth Court, Chicago, Illinois. Entered as second class matter at the Post Office, Chicago, Illinois, February 24, 1932, under Act of March 3, 1879. Authorized by Post Office Department, Ottawa, Canada, as second-class matter. Copyright, 1937, by Regal Press, Inc. All rights reserved. Editorial, Circulation and Business Offices, 731 Plymouth Court, Chicago, Illinois. Herbert Krancer, Vice-President; Curtis Mitchell, Vice-President; Ed Zoty, Circulation Manager. Advertising Offices, 551 Fifth Avenue, New York, N. Y.; Mills Bldg., San Francisco, Calif.; Western Pacific Bldg., Los Angeles, Calif.; and 731 Plymouth Court, Chicago, Illinois. Unsolicited manuscripts should be accompanied by stamped, self-addressed envelope for return. Ten cents per copy in the United States. Subscription rates in the U. S. and possessions and countries of the Pan-American Postal Union: six months, \$2.50; one year, \$4.00. Subscription rates in foreign countries: six months, \$5.00; one year, \$8.00. Remit by postal money order, express money order, or check drawn to order of RADIO GUIDE. Currency sent at subscriber's risk.

# Happy Listening..

COLONEL STOOPNAGLE and Budd, it is said, will return for a battle of wits on the Ben Bernie program. As Walter Winchell would probably crack, the Ol' Maestro could at least be counted on to put up half a battle.

\* \* \*

Broadcasting has brought to its microphone no more expert advisor than Dale Carnegie, whose recent book, "How to Win Friends and Influence People," has

uninely interested in other people than you can in two years by trying to get other people interested in you.

"You yourself have probably met the greatest winner of friends that the world has known. Who is he? He is a puppy. When you meet a puppy coming down the street, he wags his tail, and he is so glad to see you that he almost jumps out of his skin. He doesn't want to borrow your coat; and he doesn't want to sell you a vacuum cleaner. All he wants is the privilege of being with you and loving you. Is it any wonder that everybody loves a dog?"

"So Rule 1 for winning friends is to become genuinely interested in other people. And here's Rule 2:

"Do things for other people.

"For example, the woman who lives next door to me sends me a mince pie and a pumpkin pie every Thanksgiving Day. It doesn't take much effort on her part, but the thoughtfulness of it remains in my memory for the entire year. Why not write a letter to some friend of yours that you have been neglecting and give this person a little genuine sincere appreciation. Or if you have a garden, take a bouquet of flowers to some friend—and watch the magic work."

Which reminds me of the royal entertainer we know as Eddie Cantor. Eddie never needed to read any book to know how to win friends; life taught him that during the knockabout days of his youth. Today, he represents the finest tradition of our theater. He has seen fortunes crumble and watched them rise again; he has lived in attics and in penthouses—but wherever he has been, he has given prodigiously of his time and talent and energy. Today, no man in broadcasting is better loved. Or better paid.

\* \* \*

A reader who listens regularly (and sometimes believes what she hears) writes: "We were told over a recent program that one of the most important rules for a singer is to avoid throat irritation due to smoking. The toughest thing for the average radio entertainer, it seems to me, is to avoid throat irritation due to shouting a studio audience."

Which is positively the final word about audience noises that you will hear from us—for at least twenty-four hours.



Good Neighbor Eddie Cantor: He learned how to win friends in the hard-knocks school of New York's lower East Side!

sold hundreds of thousands of copies. His recent talk on the Columbia Broadcasting System is worth repeating.

"You can make more friends in two months," he said, "by becoming gen-



# PLAY BALL



THE "CRACKER BOX LEAGUE" BOYS  
HAVE NEVER SEEN A REAL GAME—  
BUT THEY KNOW THEIR BASEBALL!

**A**S I WRITE this, more than five million persons—the greatest audience on earth—have their ears keyed to the pitch of radios, listening—no! not to symphonies, comedies or coronations, but to the greatest show on earth—baseball!

There they are, 5,000,000 of them! That's more persons than lived in this nation when we won our independence! There is radio's standing-army, all volunteers—the old guard, standing assembly every day awaiting the crack of bats, the boom of a fast ball into a mitt, the blare of the bands. There they are—French-Canadians in the Maine woods, desert rats on the burning sands, Florida Crackers along the Keys, Indian fishermen on the Columbia and the catfish clan of Hot Coffee, Miss. The clansmen talk and dream baseball, quote batting averages like a broker does prices, fuss and fight over figures and know more about the game than the average sports writer, yet few, if any, ever have been nearer a ball park than the loudspeaker of the wheezing, old-fashioned radio in the general store at Hot Coffee.

**F**ROM all the American scene, I picked Hot Coffee because it seems to typify a hamlet where radio is the only medium that brings information immediately. And because, brethren, they are baseball fans down in that neck of the woods. Boll weevil can gnaw their cotton, catfish can steal their bait, sawyers can wreck their corn, floods can come and droughts can go, but Hot Coffee and its kindred communities—and they are legion—must have their ballcasting program

every afternoon—without exception.

There are only about twenty men and boys in the catfish clan, only 20 of 5,000,000-plus whose daily routine is a session with the radio. They are irked when ballcasting programs are interrupted for such trifling bits of news as rumors of wars, coronations, strikes. They want baseball!

Hot Coffee is a speck of a community in Sullivan's Hollow. But it's well to remember that America is made of the Hot Coffees and not the New Yorks. You tell the time in Sullivan's Hollow by the heat of the day, the

drone of June-bugs and the umpire's summons to the Cracker Box League, which convenes in the dank shadows of Hot Coffee's crossroads store. The catfish clansmen gather from the forks of the creeks. Most of them never have seen even a game of organized baseball, much less a major league game.

The clansmen probably never have stopped to think that their countrymen approximately 2,000 miles away in Maine also are grouped around radios hearing the same broadcast. Hot Coffee is not interested in Maine, or Maine in Hot Coffee. They have no

common meeting ground in politics, traditions or customs, and the only thing they do have in common is their loyalty to ballcasting.

And unless you've lived in a hamlet like Hot Coffee, or Greasy Corners, Ark., Skagway, Maine, or some two-bit town in the far Northwest where the trains don't even whistle when they thunder through, you'll never know what radio really means to the man with the hoe, who combs his living from the dirt and has no entertainment except that brought him through the air. Then you should remember that because more millions of Americans use the hoe than any other instrument and because more millions of Americans are interested in baseball than in any other form of entertainment, ballcasting really is the greatest routine feat of radio, and the most popular.

**I**F YOU want to get into trouble, just drop into Hot Coffee during ballcasting hours and try to sell a bill of goods. If you want a first-class feud on your hands, just tamper with the radio. It may be only a box of wood and a bunch of wires to you, but it's a living thing to the catfish clansmen—it's a magic messenger that brings them immediately the runs, hits and errors as quickly as they are made in Chicago, or any other city which the clansmen elect to visit in radio's seven-league boots.

If you've ever been off the blistering, smelly city streets you've seen little dots on the road like Hot Coffee.

To the left of the gravel road is a  
(Continued on Page 17)

BY JAMES H. STREET







"First Nighter's" Barbara Luddy was once a singer—lost her voice before a crowded audience

# The BISHOP ROARED

EVERY BUMP IN BARBARA LUDDY'S CAREER-ROAD WAS A BLESSING. SHE DROPPED FROM \$300 A WEEK TO \$15 —TOOK IT ON THE CHIN, CAME BACK!

TEACHER'S Pet Barbara Luddy daintily smoothed her starched pinafore, twisted a long brown curl and followed the Mother Superior out of the schoolroom to the refectory where all the nuns were already assembled to do honor to the Bishop.

"What will you sing for the Bishop, Barbara?" asked the Mother Superior.

"What do you want me to sing?" asked Barbara archly.

"What do you want to sing?" asked the Bishop, beaming down on the flower-like face of the little girl. "You choose the song."

Her childish treble rose:

*"At the Devil's ball  
In the Devil's hall,  
Cute Mrs. Devil, so rosy and fat,  
Dancing around in a fireman's  
hat—"*

With her finger at her lips, a horrified nun rushed toward the child, who was now breaking into a clog step.

The Bishop roared with laughter. "Let her finish," he said, the ecclesiastical embonpoint quivering mirthfully, "she's doing fine."

"So you see," explained the young actress who has come from Hollywood to the Chicago NBC studios to co-star with Lester Tremayne on the "First Nighter" program, "that's how my life has gone. Sometimes circumstances have been bad, but people have always been kind.

"I've had struggles, but I wouldn't exactly call them grim. I've been stranded without the rent money, but I never ran up against a hard-hearted landlady. I've been too broke to eat, but I've always found someone else in the same boat to rock it with wisecracks."

AND she's right about her life. She was born in Helena, Mont. When she was three months old, her father, son of the United States Senator, Patrick Henry Luddy, went to the Hawaiian Islands, and was eventually divorced by his wife for desertion.

Eight years later her mother married a brilliant young Canadian, Dr. Newton Edgerton Haye Sproule, who owned his own hospital and was also the government physician for the Indian Reservation at Harlem, Montana.

Her new father treated her like his own daughter. He showered her with everything she asked for. Her proud mother wrote Sunday-school plays in which Barbara always starred, and she was the pet of the town because she sang at all its weddings, funerals, and lodge parties.

This luxurious existence trilled along for six months. Then Dr. Sproule drove out in a blizzard to attend a woman who was expecting a baby on a lonely ranch twenty-eight miles from town. His car broke down, he started to walk, and, numbed with cold, fell asleep in the snow. Fortunately, the woman's husband found him before he froze to death, and brought him to the ranch-house, where he delivered the baby safely.

This experience left Doctor Sproule with inflammatory rheumatism and tuberculosis. Mrs. Sproule contracted tuberculosis from her husband, and within one year their hospital, house, property and money were swallowed by hospital bills. All that was left to them was the doctor's medical library and his instruments.

Barbara, during their prosperous times, had been singing in Junior Leaguish manner for the Red Cross and charity; now she got her first taste of real money. A local theater staged



a Red Cross victory pageant and the manager paid Barbara fifteen dollars for singing "Just a Baby's Prayer at Twilight."

Barbara crackled the three fives in her palm. "Hmm," she said, "this is easy."

The victory pageant over, thin-legged Barbara called on the manager and informed him that she could sing jazz as well as war ballads, and that she could also do an Inca dance with wiggly arm movements.

Dr. and Mrs. Sproule, reading the morning papers in their respective hospital cots one morning, saw their darling's picture on the theater page, billed as "Baby Barbara."

Dr. Sproule was horrified. "My daughter," he said (he always referred to her as "my" daughter), "isn't going to be exploited with cheap vaudeville teams in picture houses."

**B**UT daughter, as usual, went her own sweet way. By the time her mother and father were released from the hospital, Barbara considered herself a professional.

Her mother finally acknowledged defeat and offered to accompany Barbara to the managers' offices.

"I prefer to go alone," said the ten-year-old firmly. "After all, Mummy, you're not in the profession, you know. Besides, it would make me feel silly to have someone else make my bookings for me. I do best by myself."

Dr. Sproule decided to look for a small practise in Los Angeles, in the hope that the climate there would cure him and his wife.

He sold his library and instruments, left Mrs. Sproule with friends in Butte, and accompanied by Barbara, left for California to investigate the climate.

It was foggy and chill the night that Barbara and her father arrived in Los Angeles. Dr. Sproule sat down at the writing-desk in a hotel room and began a letter to his wife.

"Tomorrow I will take Barbara and go to the Border," he wrote. "I have heard of several communities there which have no doctor—and the climate is hot and dry—"

Barbara enclosed a note to her mother in the letter; the doctor sealed it, addressed it, and dropped it down the mail chute.

**T**HE next day they arrived at Calexico, where the Doctor learned that there was a small practise for sale in a town about 150 miles away.

"Well, Barbara," he said, "you're tired and there's no point in spending the extra fare to take you with me. I'll leave you here at the hotel with these nice people, and here's four dollars—three for meals—and one for ice-cream cones. That should hold you for a day and a half."

Barbara thought it was great fun to be alone in a hotel, like a grown-up. The proprietress came into her room that night before she went to bed, brought her a glass of milk, and put out the lights.

The next day Barbara ordered all the most expensive dishes on the menu, strolled about the town watching the Mexicans, went to a movie, and bought some cheap earrings. The second day she ordered a fifty-cent breakfast, but there wasn't much money left for lunch.

The third day her money was all gone, and still there was no word from her father. The proprietor whispered to his wife, his wife whispered to the guests, and everyone shook his head and looked pityingly at the child.

So? They thought Dad had walked off and left her? Well, she knew bet-

ter. He'd come back to get her. But the thought that people thought her father had deserted her made her feel ashamed and secretive. Defensively she announced to the hotel people that Dad hadn't known how long he would be gone—but he had left her plenty of money.

She went up to her room and looked through the suitcases. All his clothes were in his bags. In her own suitcase was her clipping-book. She tucked it under her arm and marched down to the Mexican movie theater.

The manager hired her at \$12 a week. She took off her hat in the wings and stepped out on the stage. The Mexicans regarded the kid—she was tiny for her eleven years—with friendly eyes. She finished her song and smiled—troubles forgotten for a moment—waiting for that ever-exquisite burst of applause. No sound. The Mexicans still sat there calmly, and no palm clapped. She ran off the stage, seized her hat off a set-piece in the wings, clapped it on her head, and bumped into the manager.

"Oh, they think I'm terrible," she wailed. "Don't worry. I'm going."

"You went over big," said the manager. "They like you fine, kid. But Mexicans never clap."

For three weeks Barbara sang at the motion-picture house—and still no word from her father.

She unburdened her fears to no one but the organist—a red-haired southern girl named Jacqueline.

"Can't you get in touch with your mother?" demanded Jackie.

"I don't know where she is. Daddy

left her with friends in Butte. I can't even remember their last name."

"Think, honey. Think hard. Did it begin with 'A'?"

"Oh, I don't know. I can't remember. It isn't any use."

"Well, you'd better get out of that hotel where you're staying now, and move in with me," advised Jackie. "I've always wanted a kid sister."

BY  
LORRAINE  
THOMAS

A kid sister? So Jackie, too, thought that Dad had walked out for good? Oh, if she could only get in touch with her mother! Poor Mother. She must think by now that they were both dead.

Barbara's engagement at the theater ended, and with it, her

twelve dollars a week. In one of the bags that she moved from the hotel to Jackie's one-room-and-gas-plate was a letter to her father from an aunt, with a return address in the corner of the envelope. Oh, why couldn't that be Mother's letter! It never occurred to the confused, panic-stricken child that she could get in touch with her aunt.

**A** month went by. Six weeks. Two months.

One afternoon two officers from the juvenile delinquency court of El Centro walked into the little room. Jackie was at the theater and Barbara was slicing bread for supper. The officer piled Barbara, bag and baggage, into their Ford and drove her to the police station in El Centro.

A grim-faced policewoman pierced her with questions. But all Barbara could tell the police was that Jackie had been supporting her for the last month, that she bought her this

sweater, that she heard her prayers every night before she tucked her in bed.

The officers realized that they had no case. However, they refused to let her go back to Jackie. Going through Barbara's effects they found the letter from her aunt, and as a matter of routine wrote her that Barbara was to be placed in an orphanage.

In the meantime, Barbara wrote a letter to Jackie. "Please mail this to her," she begged the officers. "She'll be so worried about me. She's the swellest girl I ever knew."

While Barbara, sniffing and red-eyed, unpacked her bags in the home, her aunt was already cashing a Liberty bond. Before Barbara finished her first dish of breakfast prunes at the orphanage, a wire arrived with the fare to take her back to her mother in Butte.

Foolishly enough, like most coincidences, the very day that Barbara arrived in Butte, the hotel at Calexico received a frantic wire from Dr. Sproule with fare for Barbara to meet him in Los Angeles.

This is what had happened: On the train from Calexico, Dr. Sproule had had a hemorrhage and collapsed, unconscious. He was taken back to the hospital in Los Angeles, where he lay in a coma for two months. When he regained consciousness his first question was, "Where is my daughter?"

It happened that the head doctor at the hospital was an old college friend of Sproule. The friend took Dr. Sproule in partnership with him, and after a few months more of mix-up—with Mrs. Sproule scraping up enough money for her fare to Los Angeles, and Barbara staying with her aunt until her father and mother could send for

(Continued on Page 16)

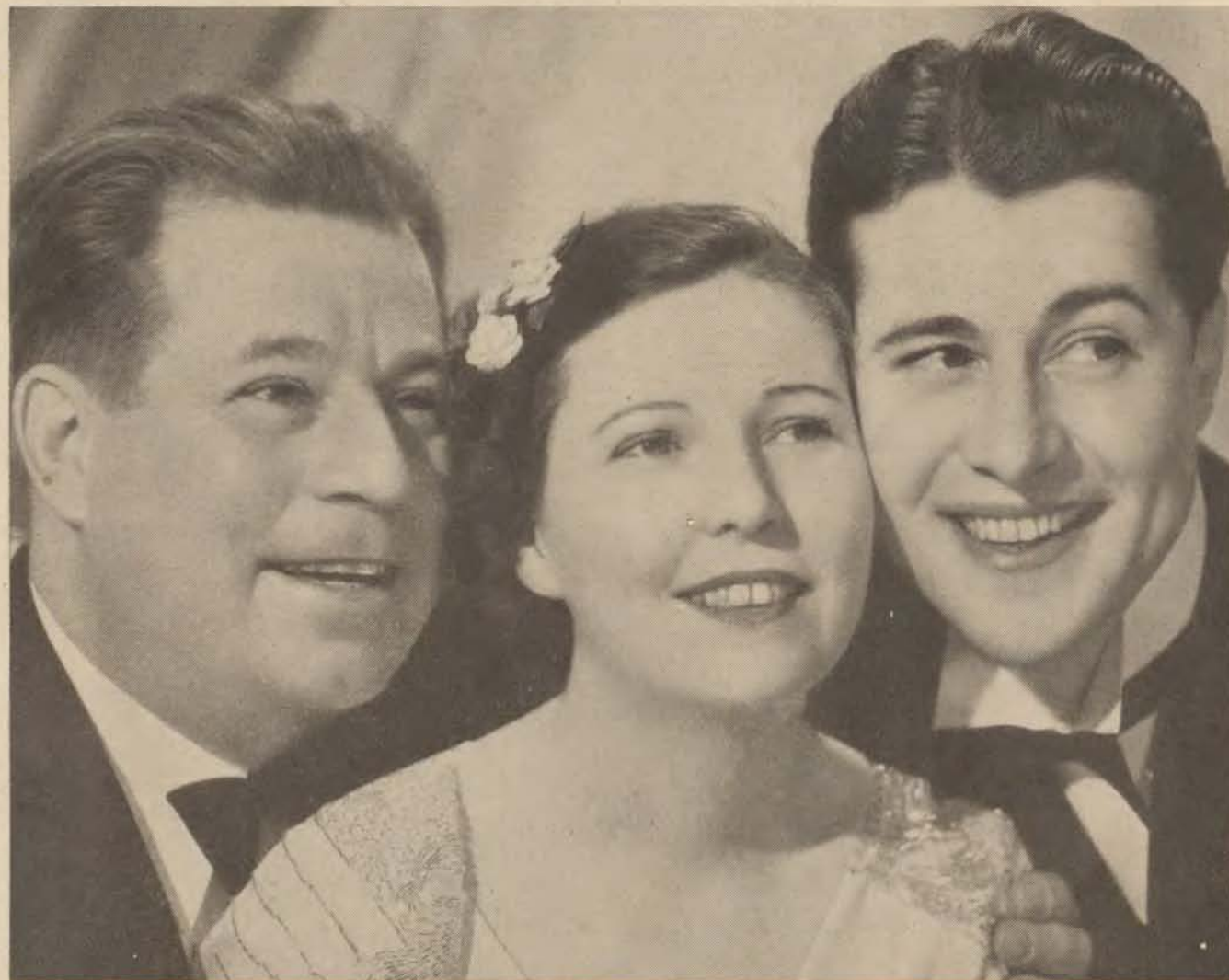

When "First Nighter" was a Hollywood broadcast, Barbara co-starred with Don Ameche (right) and Cliff Soubier



Below: New concertmaster for the NBC Symphony on the Sunday "Magic Key" airings is great Violinist Mischa Mischakoff. One-time European concert violinist, Mischakoff has appeared with symphony orchestras in Chicago, in Philadelphia & in New York



# The Photo Week

NEWS FROM RADIO ROW—BROUGHT TO YOU IN PICTURES—BY RADIO GUIDE!

Shirley Temple & Eddie Cantor: Eddie introduced Shirley to listeners at the recent Hollywood premiere of her new film, "Wee Willie Winkie," to be released July 30. Born in New York, Jan. 1, 1893, Eddie was orphaned two years later, began his career-climb on Broadway at 19; Shirley began in "Baby Burlesk" movies when she was 3—was starred at 4!

Below: Summer singing star of the Sunday night desert-sponsored show is 27-year-old Jane Froman. Her husband, Don Ross, is the program's m.c. Once a reporter on a Cincinnati paper, Jane turned to music, won stardom. A sportswoman, she loves flying, is a licensed pilot, played tennis, basketball in college



Above: On her farm at Katonah, N. Y., Soprano Margaret Speaks doffs evening gowns, dons farm clothes. Niece of the noted composer, Oley Speaks, daughter of a congressman, Margaret first sang in a movie theater, now sings to millions of listeners each week over 69 NBC stations!



Left: Latest comedy discovery in radio is Joe Laurie, Jr. Long-time veteran of the vaudeville stage, Joe started to write air-scripts, soon was brought to listeners on Vallee's Thursday night variety show

Below: Betting on the wrong man in the recent Braddock-Louis fight made Ed Prentiss (of NBC's "Guiding Light") unhappy, caused him to push a peanut with a toothpick across Chicago's Michigan Boulevard. Winner of the bet was Olan Soule (left), air actor heard in Mutual network shows



Below: Chicago speed-boat enthusiast, seen here on Lake Michigan, is lovely Alice Hill. She's heard by Mutual network listeners five times a week in the role of "Nancy" in the "We Are Four" drama





"SMILIN' ED" TOOK WHAT HE WANTED FROM  
LIFE — PAID FOR IT LATER WITH HARD WORK!



"Life began at forty"  
for Ed McConnell when  
he married the present  
Mrs. McConnell in 1929!

# SECRETS of... Ed McConnell's Boyhood

**A** MEAN November wind rising from Lake Michigan, snarling up the Chicago river, bites through the summer suit of the boy who is trying to sleep on a bench alongside the deserted Chicago produce market.

The year is 1910. It is two o'clock in the morning. The great stalls soon to be heaped with crates of fruit and vegetables are black and empty.

The boy stumbles to his feet, blows on his knuckles, slaps his shoulder-blades with numb hands. He is a big lad, only eighteen years old, but he weighs 190 pounds. Hunger has tunneled through every inch of that huge frame. He is dizzy. It is three days since he has eaten. The country is in the grip of a depression, but it is small comfort to him that there are hundreds of men as cold and as hungry as he this night in Chicago.

In the distance wink the lights of an all-night lunch stand. He starts toward it, hands in his empty pockets.

The look that the counterman darts at the boy is chilly, but the lunch-room is warm, heavenly warm. He stands inside the door beside the counter, lapping up the fragrance of hot coffee, sizzling butter, crisping eggs. His eyes eat the pies with apples, blueberries, peaches oozing through the fork-pricks in the crust.

**A**T HIS elbow, so close that he can touch it, is a pile of crullers under a bell-shaped glass. The place is crowded. The counterman turns his back to bark an order at the short-order cook. The boy snatches the cover off the crullers, plunges both hands in the doughnuts, rings them on his fingers, gathers as many as he can clasp between his palms, streaks to the back of the restaurant, into the washroom, and clicks the bolt.

"Hey, you!" shouts the counterman, banging on the door.

A soft southern voice, somewhat muffled by a full mouth, drawls:

"I ain't unlockin' until I finish eatin'. When I'm all through with these doughnuts I'll come out and work out what they cost. I'm hungry; I got to eat; and I'm willin' to work."

And he does—until four o'clock in the morning—by washing dishes—piles of dishes accumulated since early evening. When his task is completed, he stretches himself out on the warm floor beside the kitchen stove, and is sound asleep before a rising gale raps on the window pane.

That's how "Smilin' Ed" McConnell, NBC's Sunshine Melody Man, who is one of the highest paid stars in radio today, got his first job. And that's how he got all his jobs—by plunging both hands in the cruller-dish of opportunity and paying the counterman of life with hard work.

"Smilin' Ed" was born near Jonesboro, Georgia, about forty-five years ago. His father, Lincoln McConnell, was a traveling preacher, and the family's income depended on the state of

the congregation's crops. Usually, crops were bad.

The family wandered from community to community, never remaining long in one place, and Ed's childhood luxuries consisted of more engraved Bible texts than ice-cream cones.

"Seems as though we kids were forbidden to do most of the things we wanted to do," says Ed. "We weren't even allowed to read the funny papers on Sunday."

**A**T THAT time he was consumed with one desire. He wanted a bicycle. He dreamed about a bicycle. He prayed for a bicycle. And one Christmas morning (it was the year that crops and the preaching business were unusually good), he awoke with the certainty that there would be a bicycle for him beneath the tree. He ran downstairs. His face fell as he saw an oblong package with his name on it. He opened it. It was a mandolin. To this day Ed can't look at a mandolin



without reliving that old disappointment all over again.

He attended grammar school, high school, and college, but never graduated from any of them. He has no grade- or high-school diploma, because his family never stayed long enough in one place for him to finish. And he never completed his college course, because his father, who had his heart set on making Ed a preacher, sent him to a theological seminary from which Ed ran away before he had been there two months.

Which brings us right back to the kitchen floor of the lunchroom, where we find the fugitive from the ministry washing dishes in his sleep. The manager found him there in the morning.

"I got to eat, I got to have a place to sleep, and you need a dish-washer," Ed stated doggedly. So he was hired at two-fifty a week and meals. Soon he rented himself a tiny room with one window on an airshaft.

"That room looked as good to me as a suite at the Ritz-Carlton," says Ed. "I'd go up there after work, stretch out on the bed, open a newspaper that some customer had left behind in the lunchroom, smoke, read, think, and feel like a king."

But that comfort was short-lived. Ed's immediate superior at the lunchroom savored an unnatural satisfaction from taunting the boy. One day Ed's patience forsook him. He dropped his great right fist to the floor and brought it up to the heckler's chin. Then he looked at his fallen boss and wondered where he would go from there.

A lone flat-nosed patron who had been munching a roll calmly through the fracas nodded his bullet-shaped head in approval.

"Some punch, kid," he said.

The roll-muncher was a small-time fight promoter. While Ed was being fired by the restaurant manager, he was being hired by the fight promoter.

**T**HEN came palmy days. Ed picked up about thirty dollars a week boxing preliminaries in the heavyweight class. At the same time he secured an extra job singing at a nickel movie house in Chicago's stock-yards district.

The "nickel dump," as it was called, paid as well as the downtown shows because entertaining there was so risky. Stock-yards stalwarts started fights to enliven the programs, and up to the time that McConnell arrived, no singer had yet finished his repertoire without getting clipped on the side of the head with an over-ripe tomato. But the boy from Georgia got away with it. He stepped out on the platform beneath the illustrated slide and began to sing "Beautiful Doll."

"Booo, sssss, boooo," shouted the lively audience.

McConnell paused and a reproachful look spread over his baby face. Then he started up again. A husky "pig-sticker," sitting directly beneath the platform, whistled, stamped his wooden, blood-stained shoes on the floor, then removed one from his foot and prepared to throw it at the singer.

McConnell made one lunge for the fellow, grabbed him, turned him head over heels, and shook him like a rug. The audience applauded delightedly.

From that time until he severed connections with the stock-yards cinema, he sang "My Gal Sal," "Moonlight Bay," "Everybody's Doing It," "Fiddle On Your Violin," and "Cubanola Glide" without much interruption. He was

very popular, less for his voice than for his ability to wipe up the floor with hecklers.

Life was loping along at a nice, uneven pace for Ed when he received a message one day to meet a friend at the Auditorium Hotel. As he walked into the lobby, mulling over the possible identity of the unknown caller, a familiar figure rose out of a big leather chair. It was his father.

BY  
MARGARET  
MARY  
JOSLYN

Lincoln McConnell talked his son into going back home with him. Although the elder McConnell by this time had won considerable repute and prosperity as an evangelistic song director, Ed

consented to go home only on condition that he should be entirely independent.

Until the War, he played Chautauqua and lyceum circuits. Enlisted in the air service, he was being transported from Texarkana, Arkansas, when the train was derailed and rolled down a hill into the river. All the killed and injured were supposedly accounted for, when a private glimpsed a pair of puttees sticking out of the window of the submerged train. Rescuers hauled out the legs, revealing McConnell at the other end of them. An army surgeon pronounced him dead by drowning, but one of his buddies worked on him until he was resuscitated.

After the War, McConnell once more faced a new start in the world. A few, a very few coins jingled in the pockets of his civvies. So he acted!

"I locked myself in a hotel room and did something that I could not do today if my life depended on it," he says. "Without a piano, I wrote the words and music for twenty hymns—and, by gosh, I sold nineteen of them."

He drifted into vaudeville, playing Keith, Pantages, Loew's, and the famous "Death Circuit," so called because performers practically starved and froze to death on it. But he wasn't satisfied in vaudeville. He had his eye on radio, which at that time paid scarcely anything at all.

Fifteen years ago he walked into Station WSB, Atlanta, Georgia, sold himself to the manager, a sponsor, and

the public—and became one of the first sponsored radio stars in America.

"Life begins at forty" is a maxim of which Ed's life is an appropriate illustration. There was an unhappy war marriage in his youth about which he says little, but he remarried in 1929, and today his life is centered in his lovely young wife, his two children, Mary Jane, six, and Ed, Junior, two years old. There are three bicycles in the cellar of his big home for the free use of all the neighborhood kids.

Although he spends lavishly and is the sole support of twenty people outside his immediate family, Ed still wears \$25.00 suits and \$5.00 shoes. His only quarrel with Mrs. McConnell was when she ordered him a \$15.00 hat.

"I guess I have an inferiority complex," says Ed. "The other day I took

a bunch of kids to the circus. There was a long line of people outside the box-office. 'O-oooh, there goes Ed McConnell,' somebody whispered and offered me his place in the line.' He hunched his big shoulders uncomfortably. 'I can't go stuff like that.'

"I'm a what-do-you-call-it—a case of divided personality. One part of me follows the waiter to the best table in the restaurant. The other half says: 'Look at that big fat guy! Who in heck does he think he is!' I'm no different now than I was when I was poor. I just happened to get in on the ground floor of radio and I got the breaks."

Maybe so. Perhaps the fans who write to thank him for cheering them up sense the understanding in his voice because he "got the breaks"—including the tough ones.



Young Ed McConnell (right) dreamed of a bicycle. Now successful "Smilin' Ed" (above) has three of them—for neighborhood kids!



**M**ODERN popular music is making morons of us all!" That's what Henry Burr says.

At first thought, you may not know who Henry is, but if you stop and think for a moment, you'll soon identify him as the ballad singer on the National Barn Dance program.

Away from the radio, he's the gramophone idol of the gay nineties—the Bing Crosby of Grandma's debutante days—and he's been singing ballads for almost thirty years.

But whether you recognize him or not, at least you'll be interested in the reason for his rage: It's these new-fangled swing songs; it's these pessi-

mistic torch songs with their philosophy of failure.

Strangely enough, Henry's contention isn't based on mere prejudice. For instance, a song that Henry recorded 19 years ago not only gave a man a new lease on happiness, but was the signpost that marked the way back to life after he was well on the way to the grave.

It was in June, 1918. Wartime. Somewhere in France a lad from Dixie lay wounded. His sentry post was a hospital bed; his bayonet, a thermometer; his world, a coma.

"This fellow hasn't the will to live," they said, "there's nothing we can do

# BARN DANCE ballad SINGER

HIS ERA IS ENDED — BUT HIS  
MELODIES LINGER ON, BRING-  
ING GOOD CHEER TO MILLIONS!



Ballad singer Henry Burr brings fond recollections to dialers

about it." He was expected to die.

But one gray, sun-cheated day, over the thunder of cannon fire and the rattle of machine-guns, the gentle strains of music penetrated his consciousness. It was the hospital's rickety old gramophone, grinding out Henry Burr's recording of a song called, "She's the Sunshine of Virginia." The boy returned to consciousness with a burning urge to live and go back to the Southland.

**A** SIMPLE song saved his life after medical science had failed.

Typical of the love songs of two decades ago is a song called, "She Waits By the Deep Blue Sea."

"Note," says Burr, "that she waits. She's not alone. Waiting implies hope."

To illustrate his point, he tells a story. Twenty years ago a certain wealthy Louisiana planter was in love with a Shreveport girl.

He lived in a Red River outpost and she lived in town. Communication by long distance telephone was his only means of courtship. Consequently, his "sparking" consisted of telephoning the girl every night and playing Henry Burr's recording

of "She Waits By the Deep Blue Sea" while she listened at the other end of the wire. After a few weeks of this gramophonic romancing, the couple married.

If you are still unconvinced of the superiority of the old songs over the new, Henry Burr cites one of the oldest and best-known ballads in the world—"Love's Old Sweet Song."

The story goes back to Henry Burr's first Barn Dance program almost three years ago, when he sang that particular ballad.

A gentle invalid was confined to a lonely room in Michigan. Radio was her only medium of entertainment in a limited world from which all except doctors and medicine had gone.

Imagine then, what this beautiful old-time ballad meant to her.

"'Love's Old Sweet Song' was sung at my wedding," she wrote to Henry. "When I heard it over the radio for

the first time in years, it gave me a new incentive for living. I am determined to fight this ailment and win."

That same bedridden invalid is an energetic traveler now. She has resumed her normal place in life.

As long as things like that can happen, Henry Burr will continue to sing ballads!

Today, this staunch defender of the old-fashioned song is somewhere in his early fifties. Short, plump, with iron-gray hair and bright slate-blue eyes, he looks more like someone's comfortable uncle from Kansas than the song crusader he really is.

Henry Burr's history is the history of a singer who knows the music business from every possible angle. Starting out as a boy tenor in a church choir, he worked up to the concert stage and pioneered in both the phonograph recording and radio fields.

He started recording in the days when the public scoffed at the phonograph and predicted that it would end where all insane notions end—on the junk heap of impractical inventions. Henry knew better. Today, he's made more phonograph recordings than has any-

one else in the world. When radio made its first frightened bow, Henry broadcast from one of the first radio studios in the country. It was in Denver, Colo.

He starred on the early Cities Service series. He organized and built the Columbia Broadcasting System Artists Bureau.

And he knows that, ten years from now, Henry Burr, in all probability, will still be singing ballads over the air. And that swing, if his thirty years of musical experience count for anything, will have been forgotten!

Henry Burr may be heard Saturdays on the National Barn Dance over an NBC network at:

EDT 9:00 p.m. — EST 8:00 p.m.  
CDT 8:00 p.m. — CST 7:00 p.m.  
MST 6:00 p.m. — PST 5:00 p.m.  
and later for the West Coast at:  
PST 7:00 p.m. — MST 8:00 p.m.

BY  
MARGE  
KERR



**T**RAILER-TOURING America this summer will be radio's "Pepper Young's Family." Upon the death of her sister, Mother Young (Real name: Marion Barney) recently inherited \$25,000—and spent part of this money on a trailer. Soon Mother Young, Father Young (Jack Roseleigh), Daughter Peggy (Betty Wragge), Son Pepper (Curtis Arnall) will take their summer vacation in it.

Left behind will be Peggy's boy friend, Biff Bradley (Laddie Seaman), and Pepper's girl friend, Linda Benton (Eunice Howard).

Mother and Father Young are middle aged, happily married. Peggy is 15, given to taking herself too seriously,—for which the family chides her. Pepper is 17, a good-natured, freckle-faced, high-school athletic hero. The family will tour the country, and each broadcast will be made to seem as though it were coming from a different city. Actually the cast will remain in New York. This story "vacation"

will last until sometime in August. "Pepper Young's Family" is written by a Brooklyn housewife-novelist, Mrs. Elaine Sterne Carrington, mother of two children. The program is an offshoot of the "Red Davis" show of several years ago. Under new sponsorship, Mrs. Carrington became the new author two years ago, changed the

This Is...

# "Pepper Young's Family"

—DRAMATIZING LIFE'S EVERY-DAY EVENTS—WITH WORLD-WIDE APPEAL!

noons over the NBC-Blue network.

In "What Price Glory" Jack Roseleigh was the cruel Captain Flagg, in "Paths of Glory" he was the mean French colonel. Recently he was in another "tough guy" role in "Without Warning." His part as Father Young is an exception in this respect.

Betty Wragge, who takes the part of Peggy, attracted the attention of Spencer Tracy while she was playing in "Dead End" on Broadway. Recently was screen-tested by M-G-M studios.

Ed Wolfe, who takes the part of Mr. Bradley, Father Young's business partner, is also the director of the show. Producer John Wiggin follows the program from the control room.

"Pepper Young's Family" is broadcast Monday through Friday over 16 stations of the NBC-Blue network at 10:30 a.m. EDT (9:30 EST; 9:30 CDT; 8:30 CST; 7:30 MST; 6:30 PST) and again over 50 stations of the NBC-Red network at 3 p.m. EDT (2 EST; 2 CDT; 1 CST; 12 noon MST; 11 a.m. PST).



**1** Linda Benton, a 17-year-old, plays an important part in the show. She is Pepper Young's girl friend. In real life, she is Eunice Howard, well past the 17-year mark, is a native of Sioux City, Iowa. She has lived in New York 5 years, plays in many air shows



**2** Peggy Young is Pepper's gushy 15-year-old sister, a girl who takes herself much too seriously. Actually she's 19-year-old Betty Wragge. Betty is single, lives in New York with her family, has been playing in "Dead End" for 2 years, recently was screen-tested



**3** Hattie, the Maid (Greta Kvalden), and Nick Havens (Johnny Kane) are not regulars in the cast. They're used, paid, when needed. Born of actor parents, Kane first appeared on the stage 27 years ago—when he was two. He has played in silent and talking pictures

**4** In the script, Mrs. Young is 45 years old, happily married, content with her family, a good manager. In real life she's San Francisco-born Stage Veteran Marion Barney, wife of Richard T. Richardson of Long Island. They have no children



**5** Pepper Young, a genial, freckle-faced high-school athlete of 17, is played by 32-year-old Curtis Arnall. Arnall is married, athletic, interested in boats and the sea. He came to New York from California in 1927, was radio's first "Buck Rogers"



**6** Not so stern as he appears to be is Father Young—who is played by Jack Roseleigh. Roseleigh, a stage veteran of 37 years, is a serious man, usually takes hard-boiled roles. He is married, has a 14-year-old son, Jimmie, lives on Staten Island, has to ferry to N. Y.

Photos by GENE LESTER

**7** Father Young lays down the law to Peggy while the others listen. Left to right: Linda Benton (Eunice Howard), Biff Bradley (Laddie Seaman), Hattie (Greta Kvalden), the maid, Peggy Young (Betty Wragge), Pepper Young (Curtis Arnall), Mother Young (Marion Barney), Father Young (Jack Roseleigh), and Nick Havens (Johnny Kane)





TUCKED away in an almost inaccessible section of the Indiana Dunes country, and revealed only by the physician on the case after a promise that his name would not be used, lies one of the sweetest stories of pure philanthropy that it has been my pleasure to write. It concerns Radactress-Announcer Bess Johnson and 8-year-old Janice White, daughter of an Indiana Dunes storekeeper. Bess, patronizing the store for supplies during week-ends at her summer home on Lake Michigan's south shore, noticed the abnormal vision of the youngster. Not wishing to embarrass the child's parents, who could ill afford proper remedial treatment, and attempting to keep out of the spotlight herself, Miss Johnson, at her own expense, brought a famous eye specialist to her place for a "vacation." Daily he went to the store, bought supplies, won the family's friendship and became pals with Janice. After two weeks, he mentioned casually to the parents that he was an eye specialist and that he believed he could perform a simple operation to cure the daughter's ailment. He was given permission—and he restored normal sight to the child! . . . So plums to Bess Johnson, one of radio's nicest people, who, paradoxically, is frequently accused of being snobbish because she can't see friends because of her near-sightedness!



Above: Rarely photographed 24-year-old Jerry Mann has been on "Hammerstein Music Hall" for over a year. He's a singer-comedian. Above (right): Irving Reis—His CBS Workshop will air a special anniversary program Sunday, July 18

bolero . . . Janet Logan's red-linen suit and off-the-face sailor hat to match.

Newspapers (nor C. I. O.?) won't love radio any more for that enterprising broadcast last week of WIND, at Gary, Ind., from the scene of the re-opening of the Inland Steel Company plant. With mikemen asking questions at the main gates, listeners heard the workers express themselves directly on the subject of strikes, their benefits and disadvantages. In every instance, the steel company employees were happy that they could work once more regardless of conditions or agreements. All admitted they were desperately in need of food and funds . . . Another smart program idea is that of the beer concern which is sponsoring a "true" fish story-telling contest over a Minnesota network covering many of the northern lake resorts. To add to the troubles of the contestants, the tales

must be endorsed by the nearest dealer and a witness must be produced. Now that Clark Gable has gone on a six-weeks hunting trip and Carole Lombard expects to be conversing with him nightly by amateur short-wave radio, it might be a lot of fun for us to "hunt" around a bit on the 100-meter phone band, yes? Looks as if it's definite for "Amos 'n' Andy" to go to bat for that canned soup-tomato juice firm January first, and speculation is tense over which of that sponsor's two broadcasts will get the ax. The agency assures, however, that Ken Murray will remain . . . By the bye, Frances Langford, who was thrilled to death over the RADIO GUME medal she was given, has four advertisers bidding for her voice at the

termination of her "Hollywood Hotel" contract, six months hence . . . "Fibber McGee and Molly," now back in Chicago, fell in love with Hollywood and Paramount fell in love with them. Result, they'll return in October for another picture-making venture . . . When Bing Crosby opened his Del Mar race-track, he took advantage of himself and won \$2,100 on his horse, "High Strike." Mike celebs helping Bing dedicate the track included Don

Wilson, Bob Burns, Chester Lauck, George Olsen and Ethel Shutta, Buddy Twiss, Clem McCarthy and Hedda Hopper . . . As hinted here recently, Songbird Mary Martin, late of the "Twin Stars" show, clicked in her movie scenes and is set for the lead in Universal's "Merry-Go-Round of 1938." That's a near record for climbing the film-fame ladder . . . August 17 Ben Bernie goes to Hollywood to film "Love and Hisses" with Walter Winchell.

Below: Renowned symphonic and operatic Conductor Dr. Fritz Reiner highlights Sunday, July 18, with Wagner broadcasts from Lewisohn Stadium. Reiner, a native of Budapest, was born in 1888, took up the study of law when a young man



Below: Jane Rhodes—At 16 she's the newest star on Johnny Green's Hour. Jane is a newcomer to easterners, but West Coast listeners have known the young vocalist as a juvenile star since she arrived in Hollywood at the age of seven



Above (right): Broadway Prima Donna Niela Goodelle guest-stars on Harry Von Zell's summer series over CBS Sunday, July 18. Petite Niela was a concert pianist at the age of 16, and is experienced as an actress as well as a singer

THE networks seem to be going high-hat in a big way. Both CBS and NBC are offering a weekly series of Shakespeare's works. Now comes an announcement from NBC which calls attention to a new series of four plays by Eugene O'Neill never before heard on the air. They will be heard during the month of August. The first one of these Eugene O'Neill plays is scheduled for the NBC-Blue network starting August 2.

From NBC also comes word that it has hired Dr. James Rowland Angell, retiring president of Yale University, to act as educational counselor for radio programs of the O'Neill type.

Radio takes an important figure from one university; on the other hand, another university takes a popular radio name into its fold. New York University has engaged Vincent Lopez as supervisor and guest

lecturer in its regular music courses during the fall semester. Lopez will conduct two class sessions on October 5 and 7 which will be followed by two sessions in the piano literature classes. The entire Lopez band will also make an appearance in November.

Warden Lewis E. Lawes of Sing Sing will be back on the airlines next fall. However, this new series will feature a different type of program



Above: Bandleader Fred Waring and his popular Pennsylvanians will begin broadcasting over MBS Friday, August 27, when they start a limited engagement in the Drake Hotel in Chicago. They'll be heard several times weekly

from the one the Warden presented to his radio listeners last winter.

Russ Morgan is going to leave his cigarette shows, heard over CBS and NBC, to take a two-month vacation. Vincent Travers is slated to succeed him, and if he gets the job it will be his first commercial program in all the time he's been heard on the air.

A listener tuned in for Boake Carter last Tuesday night at his regular time and wondered why he wasn't on the air. Carter, who was voted the most popular news commentator in the recent RADIO GUIDE election, is now heard only three times a week, Mondays, Wednesdays and Fridays at his regular time. He has a host of new listeners, the number of stations having been increased from twenty-three to fifty-eight.

CBS has inaugurated a new Monday-through-Saturday series titled "Song Time," with Gordon Graham, baritone, playing host to different CBS artists each day. Hollace Shaw and Ray Heatherton are to be heard on Mondays; Ruth Carhart and Bill Perry, Tuesdays; on Wednesday, Patti Chapin and Howard Phillips do their stuff; on Thursday, you can hear Doris Kerr and Russell Dorr; on Friday, Gogo de Lys and Jack Shannon do the vocalizing; and on Saturday the program originates in California and features CBS Pacific Coast artists.

Talk about your easy jobs: Mary Bawn, 22-year-old miss of the Phil Spitalny shows, gets \$250 weekly for three-quarters of a minute's work. It is little Mary who makes the weird whistle-like sound at the end of each Spitalny number. That's all she does!

Then there's Marilyn Stuart, who is heard on Ken Murray's show. She gets a nice weekly check for just saying, "Mamma, Mamma, that Campbell man is here again." Not bad work if you can get it. Don't you think so?

Several weeks ago, a doctor told a 19-year-old lad he had but six months to live. The boy had two operations with no encouragement for recovery. His father told him he might do anything he pleased and the boy's wish was to be interviewed on the "Vox Pop" program conducted by Parks Johnson and Wally Butterworth. The lad was brought to New York from Illinois and on June 22, the boy got his wish, never mentioning his illness. Now he is in Hollywood, seeing how motion pictures are made.

Not so long ago, there was much ballyhoo that Shep Fields was the oldest fellow on the "Rippling Rhythm" program. But still more startling is the news that finds its way from the Johnny Green program. It is learned that Johnny, 29 years old, is the oldest person on his show, that the chorus averages under 20, Buddy Blair and Trudy Wood are 20, and that Jane Rhodes, the program's rhythm singer, is only 16 and still brings her school-books to the studio to have Maestro Johnny Green give her a helping hand with her summer studies.

As you know, Robert Armbruster has succeeded Werner Janssen as ork pilot on the Sunday night coffee hour. But let me tell you now what it meant to Armbruster to accept this job which was offered to him on a Tuesday. The Friday before, Robert had signed a three-year lease on a beautiful new six-room apartment on swanky Park Avenue in New York. If you know New York, you can imagine the monthly rental. If you don't, I'll tell you the lease called for a payment of \$275 . . . each and every month. You know the rest. For an apartment he has never lived in, Armbruster has to pay this neat sum, until he is able to arrange to lease it.

Stuart Allen, who vocalizes on the "Hit Parade," had his troubles, too, but they didn't last long. After a recent program, Stuart was told politely that his services were no longer required. This was a terrible shock, because it came at a time when he needed his pay-check most. His child was very sick, necessitating constant medical attention; besides this responsibility, he contributes financially to his parents' support. Well, to get back to the original story, Allen was fired and a new singer replaced him—but for one week only! After hearing the new singer, the big boss of the show issued orders to bring Stuart Allen back and keep him on the shows permanently!

The Hollywood radio audience pricked up its collective ears one night seven years ago when Bill Comstock, trap drummer with a studio dance orchestra, dropped his sticks, got up in front of the microphone and gave a screamingly funny imitation of the feminine "cooking and health expert" who had just gone off the air. At that moment, "Tizzie Lish" was born and she has been around continuously ever since. At present Comstock imitates the bizarre creature each week on Al Pearce's "Watch the Fun Go By" program over CBS. Bill dresses his tall, rawboned form to fit the part. He puts on a trailing feather boa, tight jacket, satin skirt and woolen stockings, making a picture that you're apt to find of someone's great-grandmother in an old family album somewhere.

## PLUMS and PRUNES

BY EVANS PLUMMER

Quotes of the Week: Commander E. F. McDonald, Jr., radio-set maker and yachtsman: "Since my English steward and Boake Carter have become American citizens, I'm thinking seriously of becoming a British subject!"

Just to be prepared in case television should pull around that "corner" a year or so sooner than the several years experts declare it will be in coming, a large food corporation with many shows on the air has filed application with NBC for an option to sponsor radio's first visual effort—and the corporation would prefer to have that maiden effort tried on its own Captain Henry's "Show Boat," now anchored off Hollywood, and produced, as many of you know, in costume. In fact, the sponsor reveals, new contracts drawn with Charles Winninger, Jack Haley, Tommy Thomas, Patricia Wilder, Nadine Conner and Virginia Ver-rill all have a clause in them stating that they will remain in full effect with the coming of television. "Show Boat's" new cast, by the way, is so large (73 players) that no Hollywood studio could accommodate it, so the Warner Brothers radio theater was adapted to





## Leslie Howard In 'Ado About Nothing'

Leslie Howard, veteran stage and screen star, and Rosalind Russell, petite film luminary, will star in Shakespeare's "Much Ado About Nothing" on the CBS Shakespeare Cycle broadcast of Monday, July 19. This is the second of eight broadcasts planned by the network in its sustaining series.

Brewster Morgan, director of the radio versions of the Bard's works, stated in announcing the selection of Howard to play "Benedick" in the comedy: "It was because of our purpose to make each role a striking interpretation that Howard, who appeared as 'Hamlet' on Broadway last season, was selected to play 'Benedick,' an entirely different type of part, but one in which it was felt he would appear to great advantage because of special voice and acting qualities." Howard will be called upon to portray a witty but determined lover in the exacting circumstances of Shakespearean dialog.

**Monday, July 19—CBS**  
9 p.m. EDT (8 EST; 7 CST)

## Robert Taylor Guest On 'Hollywood Hotel'

America's No. 1 screen lover, Robert Taylor, heads an all-star cast to be heard in a radio preview of the film, "Broadway Melody of 1938," on the "Hollywood Hotel" broadcast of Friday, July 16. Featured with Taylor will be Eleanor Powell, Buddy Ebsen, Igor Gorin and Sophie Tucker.

The film's plot concerns activities centered around a horse owned by a Mrs. Raymond Walburn and put up for auction as the play opens. It is bid for by Miss Powell, on whose farm it has been raised. Not having the money for the purchase, she is rescued by Taylor, a young author and producer, who makes her first payment. Mrs. Walburn, who is backing Taylor's play, engages Miss Powell as its star, but when she realizes that her producer is falling in love with her star, the "angel" withdraws her support. Eleanor works in a night club to earn enough money to feed the horse during the winter, and with the aid of a lusty song by Gorin—which spurs the horse on—the horse ends the excitement and story with victory in an important steeplechase.

**Friday, July 16—CBS**  
9 p.m. EDT (8 EST; 7 CST)

## Elmer Davis New Air Editor

Elmer Davis, author, lecturer and editor, makes his first "pinch-hit" broadcast for H. V. Kaltenborn during the latter's European vacation on Thursday, July 15, over CBS. The program was heard on Sunday nights until Kaltenborn's final broadcast on Thursday, July 8. Davis starts his air-editing after a brilliant newspaper career, a period spent teaching, and years devoted to lecturing and writing.

**Thursday, July 15—CBS**  
7:30 p.m. EDT (6:30 EST; 5:30 CST)

## GUESTS, SPECIAL EVENTS & PREMIERES

### THURSDAY, July 15

Elmer Davis, comments on the news. 7:30 p.m. EDT (6:30 EST; 5:30 CST), CBS.  
Alfred Wallenstein. 8:30 p.m. EDT (7:30 EST; 6:30 p.m. CST), NBC. Guest conductor of Robin Hood Dell Concert.  
Joe Laurie, Jr. and Pan-American Chorus: 9 p.m. EDT (8 EST; 7 CST), NBC. Rudy Vallee's guests.  
James Stewart, Dorothy McNulty, Jose Iturbi, Fortunio Bonanova. 10 p.m. EDT (9 EST; 8 CST), NBC. Music Hall guest.

### FRIDAY, July 16

"Quincy Adams Lawyer." 3 p.m. EDT (2 EST; 1 CST), NBC. Radio Guild dramatization.  
B. P. O. E. Memorial Service for Will Rogers. 5 p.m. EDT (4 EST; 3 CST), MBS.  
Robert Taylor, Eleanor Powell, Sophie Tucker and Buddy Ebsen in "Broadway Melody of 1938." 9 p.m. EDT (8 EST; 7 CST), CBS. Hollywood Hotel guests.  
Attorney General Homer S. Cummings. 10:30 p.m. EDT (9:30 EST; 8:30 CST), CBS. Inaugurates new Cabinet Series.

### SATURDAY, July 17

Eugene Ormandy conducting the Vienna Philharmonic Orchestra from the Bruckner Festival at Linz, Austria. 3 p.m. EDT (2 EST; 1 CST), NBC.  
Saturday Night at the "Spread Eagle" from London. 4:15 p.m. EDT (3:15 EST; 2:15 CST), CBS.  
Princeton-Cornell vs. Oxford-Cambridge, track meet. 5 p.m. EDT (4 EST; 3 CST), NBC.  
Alexander Gray. 5:30 p.m. EDT (4:30 EST; 3:30 CST), MBS. Guest of the Radioland Orchestra for one week.  
"Have You an Inferiority Complex." Norman Vincent Peale. 6:45 p.m. EDT (5:45 EST; 4:45 CST), NBC. Art of Living topic.  
Sharkey Bonano's Dixieland Band and Leslie Lieber. 8 p.m. EDT (7 EST; 6 CST), CBS. Saturday Night Swing Club guests.  
Vladimir Golschmann. 8:30 p.m. EDT (7:30 EST; 6:30 CST), NBC. Guest conductor of Robin Hood Dell Concert.  
The Keys Quadruplets. 9 p.m. EDT (8 EST; 7 CST), NBC. Barn Dance guests.  
Hendrik Willem Van Loon. 10 p.m. EDT (9 EST; 8 CST), CBS. Hit Parade guest.

### SUNDAY, July 18

Music from Chautauqua Institute. 3 p.m. EDT (2 EST; 1 CST), NBC.  
Broadcast from Rhine Steamer from Germany. 3:30 p.m. EDT (2:30 EST; 1:30 CST), NBC.  
Opera, "L'Elisir d'Amore," from Rome. 4 p.m. EDT (3 EST; 2 CST), NBC.  
Mountain Choral Festival. 5:30 p.m. EDT (4:30 EST; 3:30 CST), NBC.  
First anniversary program of Columbian Workshop. 6:30 p.m. EDT (5:30 EST; 4:30 CST), CBS.  
Ilka Chase, Niela Goodelle, Stuart Canin, and Cross and Dunn. 7:30 p.m. EDT (6:30 EST; 5:30 CST), CBS. Good Gulf Summer Show guests.  
Ann Southern. 8 p.m. EDT (7 EST; 6 CST), NBC. Coffee Hour guest.  
Jack Norworth. 9 p.m. EDT (8 EST; 7 CST), CBS. Universal Rhythm guest.

### MONDAY, July 19

Captain Erskine Loch. 11 a.m. EDT (10 EST; 9 CST), CBS. Magazine of the Air guest.  
Leslie Howard and Rosalind Russell in "Much Ado About Nothing." 9 p.m. EDT (8 EST; 7 CST), CBS. Shakespeare Cycle dramatization.  
Ted Weems' orchestra. 9 p.m. EDT (8 EST; 7 CST), NBC. Returns to Fibber McGee and Molly program.  
"Twelfth Night." 9:30 p.m. EDT (8:30 EST; 7:30 CST), NBC. John Barrymore's Shakespeare dramatization.

### TUESDAY, July 20

Jeanette Vreeland, Russell Dorr. 3:30 p.m. EDT (2:30 EST; 1:30 CST), CBS. Story of the Song guests.  
National Federation of Business and Professional Women's Biennial Convention. 4:30 p.m. EDT (3:30 EST; 2:30 CST), CBS.  
Lois Bennett interviewed by Nellie Revell. 5 p.m. EDT (4 EST; 3 CST), NBC.  
"Scientists of the Future." Dr. Gerard Wendt. 5:15 p.m. EDT (4:15 EST; 3:15 CST), CBS. Science Service series.

"Sea Serpents—Real and Imaginary." 5:45 p.m. EDT (4:45 EST; 3:45 CST), CBS. Adventures in Exploration subject.  
John Hendrick, Nicholas Nassau, Grace Barrie. 8 p.m. EDT (7 EST; 6 CST), CBC. Hammerstein Music Hall guests.  
Grant Park Concert, Carlton Kelsey's orchestra. 8:30 p.m. EDT (7:30 EST; 6:30 CST), CBS.  
Milton Berle. 9 p.m. EDT (8 EST; 7 CST), NBC. Ben Bernie's guest.  
Jack Shannon. 10:30 p.m. EDT (9:30 EST; 8:30 CST), CBS. Velvet Music guest.  
"Licensing of Automobile Dealers." Congressman Gardner Withrow of Wisconsin. 10:45 p.m. EDT (9:45 EST; 8:45 CST), NBC.

### WEDNESDAY, July 21

"Summer Food." Crosby Gaige. 11 a.m. EDT (10 EST; 9 CST), CBS. Magazine of the Air guest.  
Hartsdale Handicap from Empire City. 4 p.m. EDT (3 EST; 2 CST), MBS.  
"Tuberculosis." Dr. Foster Murray. 4:45 p.m. EDT (3:45 EST; 2:45 CST), CBS. Academy of Medicine.  
Patricia Ryan, Jack Berch, Dixie Debs, the Banjoers. 9 p.m. EDT (8 EST; 7 CST), NBC. Town Hall Tonight guests.  
Fred MacMurray. 10 p.m. EDT (9 EST; 8 CST), NBC. Hit Parade guest.  
"Glacier Man." 12:30 a.m. EDT (11:30 p.m. EST; 10:30 CST), NBC. Lights Out drama.

### THURSDAY, July 22

National Federation of Business and Professional Women's Biennial Convention. 4:15 p.m. EDT (3:15 EST; 2:15 CST), CBS.  
Elizabeth Sprague Coolidge Chamber Music Series. 6 p.m. EDT (5 EST; 4 CST), NBC.  
Hattie McDaniel, comedienne. 8 p.m. EDT (7 EST; 6 CST), NBC. Added to Show Boat cast.  
Vladimir Golschmann. 8:30 p.m. EDT (7:30 EST; 6:30 CST), NBC. Guest conductor of Robin Hood Dell Concert.  
Chautauqua Town Meeting. 9:30 p.m. EDT (8:30 EST; 7:30 CST), NBC.  
Piccadilly Music Hall. 10:30 p.m. EDT (9:30 EST; 8:30 CST), NBC.  
Edmund Lowe and Oliva de Havilland. 10 p.m. EDT (9 EST; 8 CST), NBC. Music Hall guests.

### FRIDAY, July 23

Dale Carnegie. 11 a.m. EDT (10 EST; 9 CST), CBS. Magazine of the Air guest.  
Five Hours Back, Frank Black's Symphonic Dance Orchestra. 2:30 p.m. EDT (1:30 EST; 12:30 CST), NBC.  
Elizabeth Sprague Coolidge Chamber Music Series. 6 p.m. EDT (5 EST; 4 CST), NBC.  
"Mr. Larry." 8 p.m. EDT (7 EST; 6 CST), NBC. Irene Rich drama.  
Fred MacMurray and Frances Farmer in "Exclusive." 9 p.m. EDT (8 EST; 7 CST), CBS. Hollywood Hotel guests.  
Grant Park Concert, Chicago Civic Opera Orchestra. 9 p.m. EDT (8 EST; 7 CST), MBS.  
Grant Park Concert, Chicago Civic Opera Orchestra. 9:30 p.m. EDT (8:30 EST; 7:30 CST), NBC.  
"Les Miserables" with Orson Welles. 10 p.m. EDT (9 EST; 8 CST), MBS.  
Daniel C. Roper, Secretary of Commerce. 10:30 p.m. EDT (9:30 EST; 8:30 CST), CBS. U. S. Cabinet series.

### SATURDAY, July 24

Chautauqua Little Symphony. 10:30 a.m. EDT (9:30 EST; 8:30 CST), NBC.  
"Lohengrin," by Wagner, from Bayreuth, Germany. 1:15 p.m. EDT (12:15 EST; 11:15 a.m. CST), NBC.  
"The Naval Stores Industry." 3:30 p.m. EDT (2:30 EST; 1:30 CST), CBS. Department of Commerce series.  
Fleetwing Handicap and East View Stakes from Empire Race Track. 3:30 p.m. EDT (2:30 EST; 1:30 CST), MBS.  
Arlington Classic. 5:45 p.m. EDT (4:45 EST; 3:45 CST), NBC. (MBS on at 6 p.m.)  
Carborundum Band from Great Lakes Exposition. 5:30 p.m. EDT (4:30 EST; 3:30 CST), CBS.  
Connie Gates. 5:30 p.m. EDT (4:30 EST; 3:30 CST), MBS. Guest of Radioland Orchestra for one week.  
"La Tosca" by Puccini. 10 p.m. EDT (9 EST; 8 CST), NBC. Cincinnati Summer Opera.  
Grant Park Concert, Henry Weber's Orchestra. 10:30 p.m. EDT (9:30 EST; 8:30 CST), MBS.

## 'Twelfth Night' Shakespeare On NBC

Shakespeare in his lighter mood comes to radio with John Barrymore's broadcast over NBC on July 19 of the Bard's "Twelfth Night." This is the fifth in Barrymore's "Streamlined Shakespeare" series, the second in the latter half of his schedule, which he is devoting to Shakespeare's comedy works. Starred with her distinguished husband in the latter "Streamlined" dramatization is Elaine Barrie.

Barrymore had originally intended to present "King Lear," "Richard II" and "The Winter's Tale" or "Cymbeline" as his concluding three plays. His decision to substitute three comedies was prompted by his belief that listeners would appreciate a departure from the mood of somber tragedy of the first three programs—"Hamlet," "Richard III" and "Macbeth."

Will Prior, musical conductor for the series, is composing special scores for the radio dramatizations. Prior had found that while there was sufficient music suitable for creation of proper moods, "we couldn't use it because it would remind the listeners of some opera or play and destroy the illusion we tried to create."

**Monday, July 19—NBC**  
9:30 p.m. EDT (8:30 EST; 7:30 CST)

## Track Meet on NBC, CBS

Both CBS and NBC will broadcast the eighth annual international track meet to be held on Saturday, July 17, at Palmer Stadium, Princeton, N. J. The meet will be between teams of men from Oxford and Cambridge, English universities, and from Cornell and Princeton, representing America. On the preceding Saturday, the English team was scheduled to meet another American two-university team from Yale and Harvard. Ted Husing will describe the events for Columbia and also for its short-wave station, W2XE, which will be heard in England. Bill Stern, NBC sports expert, will cover the event for that network.

**Saturday, July 17—NBC and CBS**  
See adjoining columns for times

## British Villager Broadcasts

A 64-year-old Englishman who hasn't bothered to shave for 15 years but who has become famous in Little Bardfield, near London, for his inexhaustible flow of words and his ability to heal warts by "faith miracles," will be the star of a "gag" international broadcast by CBS on Saturday, July 17. He is "Little Uppy," as "Happy" Andrews—the Bard of Little Bardfield—is known. The broadcast will emanate from the Spread Eagle "pub," where natives of the village of 200 gather weekly to plot the course of British affairs. The social impact of the weekly confab is illustrated by the fact that although the town is only 45 miles from London, less than half the citizens have ever seen the city; at least a quarter of them have never been exposed to a motion picture.

**Saturday, July 17—CBS**  
4:15 p.m. EDT (3:15 EST; 2:15 CST)



# MUSIC of the MASTERS

BY CARLETON SMITH

The "Voice of the Listener" letter-forum is a regular feature in Radio Guide each week, offered to the readers as a means for expressing and exchanging opinions about radio.

Each week Radio Guide will publish letters deserving our readers' attention.

## READER SUGGESTIONS

*Voice of the Listener:* I used to read this column with my tongue in my cheek, so to speak. It was my firm conviction that though your readers did submit many admirable suggestions for improving radio reception, nobody paid any attention to them, leastwise the sponsors and program managers for whose ears most of the criticisms were intended.

Now I am beginning to realize how erroneous was that impression. Else how can I explain to myself the fact that in the last few weeks not once have I heard a comedienne call another a fool nor have I heard any jokes made about insane asylums or mental derangements.—Mrs. Edward Kisselt, Cleveland, Ohio.

## A NIGHT AT THE RADIO

*Voice of the Listener:* Our family has to do quite a bit of compromising when it comes to radio programs.

Each night for the past few months a different one of us has had charge of the radio. We think it's fun!—Marion King, High Point, N. C.

## FIRST CHOICE

*VOL:* The appearance of radio stars in movies is the cause of much consternation these days. I, for one, do not go out of my way to see these movies. Why? Please believe me, it's not because I don't think they're good, but I'd much rather sit by my radio and thrill to listening to such glorious voices as Elsie Hitz and Jessica Dragonette; and to the woefully funny voice of Robin Burns, than to see them on the screen. It takes away half the glamor. And oh! for the return of such a program as "The House of Glass." Gee! That was magnificent!—Mrs. Eileen Connelly, Battle Creek, Mich.

## DIGNITY

*Voice of the Listener:* In RADIO GUIDE, the "Cheerio" program is spoken of as a "show." That term seems to me undignified for such a helpful, lovely program. There are very enjoyable "shows" which are highly entertaining—but which are not meant for uplift such as "Cheerio" gives millions.—Bessie V. Hunt, Chicago, Ill.

## BEHIND BARS

*Voice of the Listener:* Perhaps you may be interested in receiving a communication from one of 1850 "Forgotten Men"—men who are confined within the 30 ft. walls and chrome steel of modern prisons.

In November of 1936 there was installed in this institution a strictly modern four-channel radio system which has been of incalculable benefit to the inmates: there have been no suicides and a 75 percent decrease in mental cases since this system was installed.

I explain this as being due to the fact that approximately 60 percent of all inmates are illiterate and can find no solace in reading; the radio furnishes them the necessary mental relaxation.

To us others, who have had the benefit of a better education, the radio furnishes us with our only means of keeping in touch with the outside world. We are privileged to listen, via our headsets, from 11 a.m. until 1 a.m. For many of our inmates these 14 hours represent the high-spots of "Just Another Day In Prison."—Frank J. Politz, (No. C-7795), Eastern State Penitentiary, Graterford, Penn.

**B**AYREUTH is a sleepy little town nestling in the Franconian hills not far from Nurnberg. Nothing happens there except the Wagner Festival two summers out of three. The population remains undisturbed until the music is on and the world comes in. Life speeds up and full pocket-books are the result.

It is not without reason that the populace speaks with reverence of *Haus Wahnfried*, for the occupants of Wagner's villa provided the business that makes the town the mecca of souvenir hunters and music lovers alike.

Visitors to Bayreuth often ask why a far-sighted and shrewd genius (as Wagner was) would choose a badly situated town, inaccessible and off the main line of the railroad . . . and without adequate accommodations to take care of those who come. At the first Festival in 1876 guests had to wait on themselves in the restaurants . . . and they often do today. There were primitive plumbing accommodations then. They remain unchanged. The town is small and can not make many persons comfortable.

It was precisely such a place Richard Wagner was seeking. After all, he was the originator of this Music Festival and he knew the public. And he was sure that the more inconveniences they experienced, the more impressed they would be with the whole affair. In the beginning, he let it be known that only the elite, the invited guests, carefully selected and marked because of their superior understanding of what he was about in his "Music of the Future," would be permitted inside. That, of course, was the surest way to get crowds. Everybody who wasn't invited came. All believed it to be a shrine. And they experienced enough discomfort to label it a "pilgrimage."

In the summers since Hitler's rise to power, the old town has taken on the air of what we might call a Fourth of July celebration. Bunting and flags are everywhere. The buildings are all festooned with the brilliant red-and-black swastika on the white center of the Nazi flag.

People stacked ten to twenty deep line the street to the Festival House—Adolf Hitlerstrasse, of course—and cheer frantically as 1) Reichsminister Doctor Goebbels and his frau ride up in a stream-lined Mercedes limousine; 2) General and Frau Hermann Goerring, holding titles and costumes too brilliant for description, follow in a split-second; and 3) the leader and Reichschancellor himself, Adolf Hitler. The atmosphere is electric. Every inch of the drama is emphasized. Thousands of storm-troopers line the route and rope off the Festival House to make the way clear for the celebrities. When they come out to the little restaurant close by, the place is packed with Hitler's private body-guards. Here he dines in public amidst only a few friends and a host of gaping admirers. One of them might be an enemy and he exposes himself to easy personal attack. Every precaution is taken: all the guests are under constant surveillance. And, if you are sensitive, you may feel that you are sitting on the mouth of a volcano or in the midst of an armed camp.

Once the performance has started inside, quiet prevails. Nothing is allowed to disturb Der Fuehrer's and your meditation. A printed leaflet inserted in the program reminds you that it is in no sense a political occasion, but a festival of the works of Richard Wagner that you have come to attend, and begs you not to sing the Horst-Wessel Lied, the Nazi song. In the center boxes with the chatelaine of Haus Wahnfried, now Frau Winnifred Wagner, sit the leaders of Germany's officialdom . . . and as soon as they are

seated, the house is darkened. No one dares to incur Hitler's displeasure by moving.

His well-known love of Wagner carries the day and the Bayreuth spell is free to work its own peculiar sensation. There is a long silence before the music begins its eerie ascent from the hidden, subterranean cave which houses the orchestra. No door is opened from that moment . . . and should anyone have a sudden heart attack, he would simply have to die quietly and wait until the interval to be removed.

There is no applause for the conductor. You never see him, nor are you always told who he is. Curtain-calls for singers are unknown. All homage is paid to the music-dramas themselves and to the genius who conceived them.

This is precisely as Richard Wagner intended it.

The theater itself, Wagner wrote, "must be impossible for the whole theatrical world to copy." No matter if the outside is never finished; the inside must be arranged to direct all eyes to the stage, to interpose no distraction between the eye of the beholder and the scene. And so it is. The stage had in its day the most modern technical devices known. It is capable today of stage pictures of incredible spaciousness and illusion. Six hundred people can be grouped on it without giving the impression of cluttering or impeding the action. Its panorama gives the impression of distance as no other stage in the world.

At one time, Wagner had a notion that he might reserve the tetralogy, "Der Ring des Nibelungen," exclusively for this theater. And when severe financial straits forced him to yield them up, he retained "Parsifal," which he labelled a Consecrational Festival Play. This was only to be heard inside the Bayreuth Festival Playhouse. Its first performance in New York when the copyright expired was considered by Germans a theft and "a sin against the Holy Ghost of Teutonic Art."

It has never been broadcast from Bayreuth.

The opening performance of the 1937 Festival—portions of which are to be broadcast on July 23—is "Lohengrin." This opera is presented as a heroic music-drama and not as a romantic opera, as it is labelled. The performance, with Wilhelm Furtwaengler conducting, Maria Muller and Franz Volker singing the leading roles, was presented last year and is the finest account of the work I have ever heard. It has a fine feeling and much good singing, not the customary barking to which we often listen.

All of you who listen in should have Wagner's own words in mind as you hear the tones of the *Prelude*: "Out of the clear blue ether of the sky there seems to condense a wonderful, yet at first hardly perceptible, vision; and out of this there gradually emerges, ever more and more clearly, an angel host bearing in its midst the sacred Grail. As it approaches earth it pours out exquisite odors, like streams of gold, ravishing the sense of the beholder. The glory of the vision grows and grows until it seems as if the rapture must be shattered and dispersed by the very vehemence of its own expansion. The vision draws nearer, and the climax is reached when at last the Grail is revealed in all its glorious reality, radiating fiery beams and shaking the soul with emotion. The beholder sinks on his knees in adoring self-annihilation. The Grail pours out its light on him like a benediction, and consecrates him to its service; then the flames gradually die away, and the angel host soars up again to its ethereal heights in tender joy, having made pure once more the hearts of men by the sacred blessings of the Grail."



## Radio Guide's Summer Bargain

The regular subscription price of RADIO GUIDE is \$4.00 per year.

As a special Summer bargain offer to regular readers, we will send you fifteen issues for \$1.

All you have to do is to fill in the coupon below, and send it with your remittance, and we will send you the next fifteen issues for \$1.

Please remember that it takes some time for your letter to reach us and an extra week to start your subscription.

This Summer bargain offer of fifteen issues for \$1 will be withdrawn soon. It is intended as a special inducement for such readers as want to continue to get RADIO GUIDE all Summer long at an unusual saving.

RADIO GUIDE'S program section is bigger and better than ever.

It gives you the names of guest stars, premieres, musical selections of symphonies, all of the local and distant stations you can tune in on, American and foreign short-wave stations, and all of the interesting articles and pictures about the personalities of the air.

Never before have we been able to make you such a fine bargain offer. Take advantage of it now. Remember, fifteen issues for only \$1. Send the coupon below now, before you forget it.



Subscription Department  
Radio Guide, Desk 724  
731 Plymouth Court  
Chicago, Illinois

Enclosed please find \$1. Please send RADIO GUIDE for fifteen weeks to

Name .....

St. & No. ....

City .....

State .....

Send your remittance by check, money order, or stamps. We cannot be responsible for currency sent through the mails.



**SHAMPOO and COLOR GRAY HAIR at SAME time...**

Entirely different. Does not stain scalp. No experience required. Beautiful...even...LASTING shades. Leaves hair smooth, glossy. Permits Permanent Wave.

Write for FREE ILLUSTRATED BOOKLETS... RHODES CO. 59 BRIDGE STREET LOWELL, MASS.

**AMATEUR CARTOONISTS WIN \$25.00**

Wanted—Amateurs with humorous ideas. No drawing ability necessary. The amateurs of today are the professional cartoonists of tomorrow. Ideas judged and prizes awarded by Applause-O-Meter test before movie audience. Everyone has an equal chance. 25 cash prizes in all. Rush name on post card for "Valuable Tips On How to Make Money With Simple Cartoons and Humorous Ideas", Cash Prize Entry Blank and Rules—Send no money.

**CARTOONISTS' EXCHANGE**  
Dept. 157-B, Pleasant Hill, Ohio

**STOP Itching TORTURE This Quick Way**

For quick relief from the itching of eczema, blotches, pimples, athlete's foot, scales, rashes and other externally caused skin eruptions, use cooling, antiseptic, liquid **D.D.D. PRESCRIPTION**. Original formula of Doctor Dennis. Greaseless and stainless. Soothes the irritation and quickly stops the most intense itching. A 35¢ trial bottle, at drug stores, proves it—or your money back. Ask for **D.D.D. PRESCRIPTION**.

**WOULD YOU SHOW THIS SUIT TO YOUR NEIGHBORS?**

If I send it without cost? I'll show you how to turn your Spare Time into Big Money No Experience Necessary

Here's your opportunity to get a fine, new tailored-to-measure suit without a penny's cost. No money or experience necessary. If you would like to wear and introduce our guaranteed made to measure suits to a few friends and neighbors, write today. I'll show you how to get your Suit as a bonus—also how to make BIG MONEY in spare time. Send no money! Just mail letter or postcard and receive beautiful woolen samples and complete details FREE. FAIRBANKS TAILORING CO., 2328 Wabansia, Chicago, Illinois.

**AGENTS UP TO \$14 A DAY**

Everybody needs food. My plan gives you opportunity for amazing profits at once. Make up to \$14.00 in a day. I'll give you a New Ford Tudor Sedan as a bonus in addition to your cash earnings. No experience required. 250 Famous Products—all fast sellers. I send everything. You don't risk a penny. Write quick for Free Facts.

**ALBERT MILLS**  
1113 Monmouth Ave., Cincinnati, O.

**SCREEN GUIDE**

- The most glamorous, most exciting, most romantic news is the news of Hollywood!
- The most complete, most vivid, most accurate story is the story told in pictures!
- The new SCREEN GUIDE, Hollywood's only news-picture magazine, gives you both, brings you the latest news of Hollywood in unusual candid camera pictures! And the August issue is now on sale! Don't miss it!

10c At All Newsstands 10c

**DISCARD YOUR OLD AERIAL**

It is Most Likely Corroded and Has Poor or Loose Noisy Connections NO MORE BUZZES, CLICKS and shorts from summer rains and winter snow and sleet when using an F. & H. Capacity Aerial Eliminator. Equals an aerial 75 ft. long, strong 50 ft. high, yet occupies only 1 1/2 inch by 4 inch space behind your radio—guaranteed to give you nationwide reception or your money back.

**BETTER TONE AND DISTANCE GUARANTEED**

Sensitivity, selectivity, tone and volume improved. No lightning danger or unsightly lead-in and aerial wires. Makes your set complete in itself. Forget aerial wires and troubles—more your set anywhere.

**NOT NEW—VALUE ALREADY PROVED**

On the market five years. 100,000 satisfied customers in U. S. and foreign countries. In use on the Arctic Region of Norway to the Tropics of Africa. Chosen by Government for use on Naval Hospital bedside radios. Each factory tested on actual long distance reception. Can not harm set—Easily connected to any radio, including radios having no ground or radios for doublet aerial.

**5 DAYS TRIAL** Mail coupon at once. Pay postman \$1.00 plus a few pennies postage on delivery. If not entirely satisfied, return within five days and your dollar will be refunded without question. —JUST MAIL THIS COUPON—

**F. & H. Radio Laboratories, Dept. 105, Fargo, N. Dak.**  
Send F. & H. Capacity Aerial. Will pay postman \$1 plus few cents postage. If not pleased will return within 5 days for \$1 refund. Check here  if sending \$1 with order—thus saving postage cost—same refund guarantee. Check here  if interested in dealer's proposition.

NAME \_\_\_\_\_  
ADDRESS \_\_\_\_\_  
CITY \_\_\_\_\_ STATE \_\_\_\_\_

**THE BISHOP ROARED**

(Continued from Page 5)

her to come west once more—the little family was finally reunited.

Came palmy days for Barbara. She sang in all the best vaudeville houses in Hollywood and Los Angeles.

And then a don't-spare-the-rod fate leaned over and clunked her on the noggin. She was doing a single on Pantages at the Savoy theater in San Diego when her voice broke. In front of a crowded house, she opened her mouth for the final high note of "My Hero" from the "Chocolate Soldier." Nothing came out. Not even a squeak. The orchestra covered up for her, but Barbara, with an Orpheum contract for \$300 a week practically cinched, was through.

At thirteen she thought life was over. Time, that great Burbank, lengthened Barbara's legs, curved out her hollows, and sunned her face into delectable young ladyhood. She put up her hair herself, with flat dips drawn out on each cheek, and marched into the Fox studio. Soon she was co-starred with Georgie Harris in the "East Side, West Side" comedies.

"At last," thought Barbara. "I have arrived. I'm making good."

Whereupon, Fate, having once pounced on her, again leaned over and clipped her ears. She began to get fat. Barbara isn't very tall—a scant five feet—and the four pounds she gained equaled ten on a taller girl.

SHE dieted until she nearly developed ulcers, but it was no use. Her fling as a juvenile star in comedies was over.

So she shrugged and walked up to the director of a small western-pictures company.

He was impressed by her experience and her looks. The job was in the bag. As an afterthought he said, "You ride, of course."

"Ride? Uh—of course I ride. Oh, sure. I was raised on a ranch, you know."

"All right," he said. "Report on location tomorrow morning at eight o'clock."

"Now look here," said Barbara to the director next day. "I ride, but I'm not an expert at it. I want a good horse, and I must have a small one because my legs are short."

There were two trained horses in the company—a tall one and a short one. The short one was indispensed.

Three movie cowboys hoisted her onto the mount. The cameras began to grind. Unfortunately, when the cameras stopped grinding, the horse did what any other worker does when the whistle blows. He made a bee-line for the barn and the feed-bag. The barn smacked Barbara on the chest and she rolled off with a few fractured bones. That ended the movies.

As soon as she knit together again, she joined the Henry Duffy stock companies. Leo Carrillo guest-starred with the company in "Lombardy, Lim-

**RADIO GUIDE'S X-WORD PUZZLE**

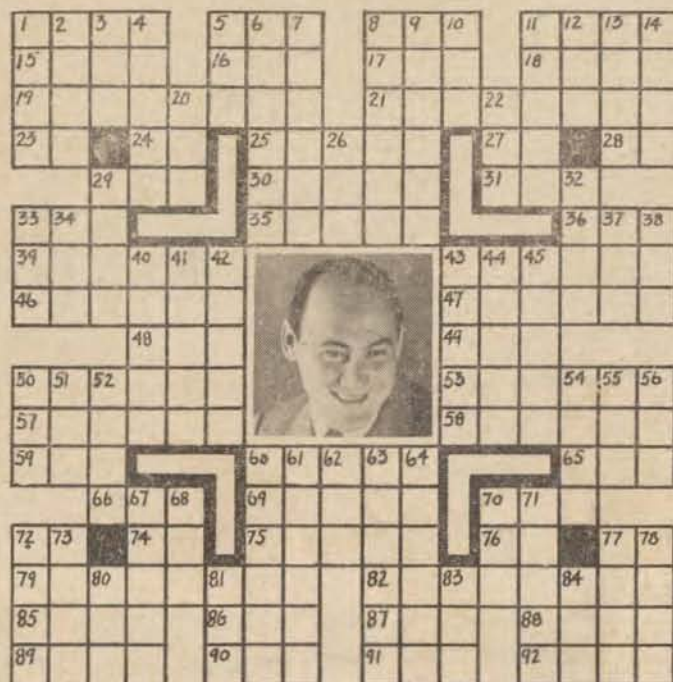

**HORIZONTAL**

- Freeman W. Gosden
- Lyman, bandleader
- Ohese
- Gertrude —, writer-actress
- Leather strap
- Pollack, bandleader
- High prophet
- Great lake
- Walter —, bandleader
- Generality
- Near
- Northeast (abbr.)
- Head-dress
- Goodman, bandleader
- High school (abbr.)
- Employ
- Ancient
- Saturated with moisture
- Armed-strife
- Grassy
- Northern diving bird
- Religious festival
- Rinse-the-throat
- Joan —, actress
- Originated
- Arnheim, bandleader
- Common metal
- Armbruster, bandleader
- Less difficult
- Loves
- Stealthy
- Japanese money
- Intelligent
- Teamster's command
- Barrier
- Recipient of money
- Personality
- WFBC is in this state (abbr.)
- Proposed international language
- Vigilant

- WRVA is in this state (abbr.)
- WSB is in this state (abbr.)
- Royal Canadians' maestro
- Heavenly
- Medley
- Eyes (Scott.)
- Born
- Fall in drops
- Carry on one's person
- Measure of area
- Attempted
- Elongated fish (pl.)

**VERTICAL**

- An ancient word signifying "father"
- Fuse
- Palmyra palm-leaf
- Astounds
- Camel's hair-cloth
- Don —, bandleader
- Fodder
- Dreaded
- City in New York State
- Contraction, it is
- Milton —, comedian

**Solution to Puzzle Given Last Week**

BACK SICKLETS FIRST  
CAME TAN EAG GENE  
CRANFORD NICHOLAS  
HEB DALLS RICHARD  
D SEE PAT K  
BEA SWEET MEELD  
AMERS IRENE PATRIE  
MURIEL WICKER ALBERT  
TAWARA WICKER TAYLOR  
CRIVIA EXTENT  
WILLIAM ELM SIGNIS  
WILLIAM ELM SIGNIS  
AMT MOAT VRAIN TEE  
POSSIBLE DIALSHTS  
LNER SWA RVA REAP  
SORE SWEARER OWBY

ited" and liked Barbara so well that he engaged her to go on tour with him in Australia.

This was the life! How well everything had worked out! Her voice broke and tumbled her out of vaudeville. The movies, which were even better, came to the rescue! Four pounds and a horse knocked her out of pictures. And now, standing on the deck of a boat, homeward bound after a successful Australian tour, she realized that she was really in the Theater.

The boat steamed into port, and Barbara walked down the gangplank into the bowed-shouldered, crouching, bewildered depression world of 1930.

No jobs, dependent family to support, melting savings, melted savings, rent bills, rumbling stomach. At last, miraculously, in one of those darkest hours, she got herself a job on the radio. Fifteen dollars a week. She was the Lady of the House on the Warner Brothers station KFVB.

In 1934 she received twenty dollars for a program with Jimmy Durante. Millennium! Twenty actual dollars for one evening! Prosperity peered around the corner and waved a handkerchief.

She appeared on the air with Leslie Howard. "A great gentleman," says Barbara. "He fed the lines to me." She played opposite Paul Muni in the radio version of "Louis Pasteur."

WITH her "First Nighter" contract Barbara chugged off the detour into the main highway. She played for nine months with Don Ameche in Hollywood, and so, with the transfer of the program, arrived in Chicago.

"Which about cleans me up to date," says Barbara. "Every time something good was taken away from me, something better took its place. I've learned one thing so far. It's this: Never hold on too tightly to any one thing you love too much—whether it's a man or a job. The surest way to lose something you want is to hang on for dear life. The only place for that grim-grasp is on horseback."

Barbara Luddy may be heard Fridays on "First Nighter" over an NBC network at:

EDT 10:00 p.m. — EST 9:00 p.m.  
CDT 9:00 p.m. — CST 8:00 p.m.  
MST 7:00 p.m. — PST 6:00 p.m.



# RADIO GUIDE'S OWN MID-SUMMER LOG OF ALL STATIONS IN NORTH AMERICA

Here is Part IV of the complete and up-to-the-minute frequency log which began three weeks ago. If you missed the start, back copies are available at ten cents each. Address: Circulation Dept., Radio Guide, 731 Plymouth Court, Chicago. Net-

work affiliations and nighttime power are indicated in this log whose symbols indicate: **DARK FACE TYPE** indicates the station is a network member. **KEY**—networks are indicated as follows: **N**—National Broadcasting Company; **Nb**—NBC's basic Blue network; **Nr**—NBC's

basic Red Network; **C** indicates Columbia Broadcasting System's basic station; **c** indicates an optional CBS station; **M**—Mutual Broadcasting System. This log will appear in four consecutive parts. Paste these columns on a cardboard and keep them to "Double Your Radio Enjoyment."

## PLAY BALL

(Continued from Page 3)

store. Its paint peels. Once there was a circus billboard plastered on its side, but the wind and rain and sun have shredded the billboard until its colors are drab and there's nothing left except the head of a tiger and the tail of a zebra. Not that a circus ever went to Hot Coffee! Heavens no! Nothing ever goes to Hot Coffee except radio.

**H** EAT waves rise from the road, and fine dust soars, then settles on corn and clover. The sun seems hotter in Hot Coffee. It just seems to get in the middle of the heavens and park there—grinning and blazing, and shriveling the tips of corn. But inside the store it's cool—a wet, dank coolness.

The proprietor of the store is a friendly man. He says "hide-do" to strangers and asks about the family. He doesn't try to sell you anything, but if you want to buy he'll accommodate you with anything from a sewing-needle to a casket.

If you ask why the settlement was named Hot Coffee, he'll tell you a trader came into Sullivan's Hollow after the War Between the States. His name was Davis, and he was a "swappin' man." He built a crossroads store. He had a little coffee-grinder, and he got coffee from traders who worked that territory from New Orleans. The berries were the best, from high in the mountains of Brazil. He roasted his own berries, ground them and dripped his own coffee. Drummers, peddling from St. Louis and Memphis, were wont to stop by for a cup of coffee.

One day, a drummer—a stranger—happened to ask the name of the village just as he swallowed a gulp of coffee. "Whew," he said. "This is hot coffee." That was all right with the storekeeper, so the village became the place where you got hot coffee, and then just Hot Coffee.

There is no railroad or post-office, only rural free delivery. It was only a few years ago that news was history before it trickled into Sullivan's Hollow. Newspapers were a day—two days old, and few of the folks bought anything but weeklies, and they published only the mouthings of politicians. In those days they played a game of baseball called "town ball." You put a runner out by hitting him. Often, the runner literally was "out" for several minutes.

And then came radio. The farmers couldn't afford sets at first. Who could? But gradually, radio came within reach of all and a set was installed at the general store.

**T** HE store opens at 6 a.m. The farmers have eaten breakfast, finished their chores and are ready to hitch up then. A boy is sent hustling to the store to find out how the weather's "gonna be." The storekeeper carefully has written down the forecast, copied as it was broadcast. Gladly, he gives the information hot from his radio. Or when a farmer wants to sell his cotton, the storekeeper quotes the latest prices, fresh from the New Orleans exchange. Or Saturday nights, he even keeps his store open a little late, maybe to 9 o'clock, and there is music.

But it's ballcasting that lures the multitudes to the store. The ceremony never changes. The men troop in after dinner—it's always dinner and supper at Hot Coffee. The cracker-box seat belongs to one man. It's his by heritage. The same groups always occupy the same counters. The potato-bin men are a clan to themselves, so are the hitching-post men. It means something to have a specified seat. You might even be introduced to a notable who owns four mules and is a pickle-barrel man. He's somebody!

The radio man—it's his hour of glory—tinkers and fusses with the set until all is ready. The storekeeper furnishes a paper bag and a stub

pencil and the scorekeeper marks off runs, hits and errors. And from out the air comes "play ball," and Hot Coffee lives its brief hour of triumph.

And after the game, the Cracker Box League continues in session while the plays are debated. The store is closed on Sunday, but some of the boys slip in and turn the radio down low.

If you are busy in your field during ballcasting time, a passer-by will bring you the news. It's a usual event to see one man pause by a fence and shout across the furrows to his friend, "St. Louis is leading 5 to 4 in the fifth 'n' Ol' Diz is achukin' 'em."

Jack Benny in Hot Coffee? It's doubtful if they ever heard of him, or Eddie Cantor or any of the others who entertain you.

They are asleep long before the "popular" programs come on. They are more interested in the weather reports than in the latest swing tune, the cotton prices than in the gags of comics. Life to them is too serious, they have no time for jokes.

But baseball? Well, that's another matter. The programs probably have no commercial value, especially in Hot Coffee, for folks buy little there except gingham, flour, plows and tobacco. And Hot Coffee is plumb in the middle of Sullivan's Hollow, and Sullivan's Hollow almost is in the middle of Mississippi, where there are fewer radios than in any other state.

A radio to them is not a luxury, it is a time-piece, a prophet, the one wonder of their prosaic lives.

**S**OME even work near their homes during the afternoon so they can hear the ballcasting. They park their sets on the back porch, turn them on full blast and follow the games while they hoe or do chores.

Others who have to plow far afield and are forced to miss the Cracker Box League have to depend on news from friends. That is, unless they are as smart as Ford Flatt, a Whitehall, Ill., farmer. He had to plow and didn't want to miss a ballcasting, so he installed a set on his tractor, clamped the ear phones on and got the results while making his crop.

That, brethren, is a real ball fan.

Part IV		1390	215.7	1450	206.8
Location & Call	Network & Watts	Kilo.	Meters	Kilo.	Meters
1340	223.7	Ariz.-Phoenix KOY	c 1,000	Can., B. C., Victoria CFTZ	50
		Ark.-Little Rock KLRA	c 1,000	Can., P.E.I.-Summerside CHGS	50
		Can., Sask., Yorkton CJGX	100	Calif.-Eureka KIEM	500
		Ohio-Cleveland WHK	C 1,000	Mass.-Fall River WSAR	M 1,000
		Vt.-St. Albans WQDM	1,000	Mont.-Wolf Point KGUX	1,000
				N.J.-Jersey City WHOM	250
				Ohio-Cleveland WGAR	M, Nb 500
		1400	214.2	1460	205.4
		Kilo.	Meters	Kilo.	Meters
		Ind.-Indianapolis WIRE	Nr 1,000	D.C.-Washington WJSV	C 10,000
		N.Y.-Brooklyn WARD	500	Minn.-Minneapolis-St. Paul	
		N.Y.-New York WBBC	500	KSTP	Nr 10,000
		N.Y.-New York WLTH	500	N.Y.-Rochester WHEC	c 500
		N.Y.-New York WVFV	500	Ohio-Columbus WBNS	c 500
		N.Y.-Olean WIDL	250	Pa.-Harrisburg WHP	c 500
		Okl.-Tulsa KTUL	c 500	Tenn.-Memphis WNDR	500
		Utah-Ogden KIO	Nb 500		
		Hawaii-Hilo KHBC	250		
		Ga.-Athens WTFI	500		
		La.-Shreveport KTBS	N 1,000		
		1410	212.6	1470	204.0
		Kilo.	Meters	Kilo.	Meters
		Ala.-Montgomery WSFA	c 500	Tenn.-Nashville WLAC	c 5,000
		Can., B.C., Vancouver CKFC	50	Wash.-Spokane KGA	Nb 5,000
		Can., B.C., Vancouver CKMO	100		
		Ill.-Rockford WROK	500		
		Mass.-Boston WAAB	M 500		
		Mich.-Bay City WBCM	500		
		N.D.-Grand Forks KFJM	500		
		Ore.-Medford KMED	250		
		Texas-Amarillo KGNC	N 1,000		
		W.Va.-Bluefield WHIS	500		
		1420	211.1	1480	202.6
		Kilo.	Meters	Kilo.	Meters
		Ala.-Sheffield WSMD	100	1480	202.6
		Ariz.-Yuma KUMA	100		
		Calif.-San Francisco KGGG	100		
		Can., Ont.-Thimmins CKGB	100		
		Can., Ont.-Toronto CFCY	100		
		Colo.-Alamosa KGIW	100		
		Colo.-Lamar KIDW	100		
		Del.-Wilmington WILM	100		
		Fla.-Daytona Beach WMFJ	100		
		Ga.-Albany WGPC	100		
		Idaho-Lewiston KRLO	100		
		Ill.-Chicago WHEC	100		
		Ill.-Springfield WCBS	100		
		Kan.-Hutchinson KWBG	100		
		Ky.-Lexington WLAP	100		
		Ky.-Paducah WPAJ	100		
		La.-Alexandria KALB	100		
		La.-Baton Rouge WJBO	100		
		Me.-Presque Isle WAGM	100		
		Mass.-Springfield WMAS	c 100		
		Mich.-Battle Creek WELI	100		
		Mich.-Detroit WMBC	100		
		Mich.-Ironwood WJMS	100		
		Mo.-Joplin WMBH	100		
		N.C.-Rocky Mt. WEED	100		
		Okl.-Shawnee KGFF	M 100		
		Ore.-Eugene KORE	100		
		Ore.-Portland KXL	100		
		Ore.-Portland KBPS	100		
		Pa.-Erie WLEU	Nb 100		
		Pa.-Hazleton WAZL	100		
		S.D.-Aberdeen KABR	100		
		Tenn.-Chattanooga WAPO	100		
		Texas-Ahlhene KRBC	100		
		Texas-Midland KRH	100		
		Texas-Palestine KNET	100		
		Texas-Pecos KJUM	100		
		Texas-San Antonio KABC	100		
		Texas-Texasarkana KCMC	100		
		Texas-Waco WACO	c 100		
		Utah-Price KEUB	100		
		Va.-Charlottesville WCHV	100		
		W. Va.-Parkersburg WPAR	c 100		
		Wis.-Fond du Lac WFIJ	100		
		1430	209.7	1510	199.1
		Kilo.	Meters	Kilo.	Meters
		Calif.-Los Angeles KECA	Nb 1,000	1510	199.1
		La.-Des Moines KSO	M, Nb 500		
		Neb.-North Platte KGNF	1,000		
		N.Y.-Albany WOKO	C 500		
		1440	208.2	1530	196.0
		Kilo.	Meters	Kilo.	Meters
		Ill.-Peoria WMBD	c 500	1530	196.0
		Mex.-Chihuahua XEPI	250		
		N.C.-Greensboro WBIG	c 1,000		
		Pa.-Allentown WCBA	500		
		Pa.-Allentown WSNAN	N 500		
		Texas-Houston KXYZ	1,000		
		Wyo.-Casper KDFN	500		
		1450	206.8	1550	193.4
		Kilo.	Meters	Kilo.	Meters
		1340	223.7	1430	209.7
		Fla.-Pensacola WCOA	c 500		
		Kan.-Dodge City KGNO	250		
		Mex.-Jalapa XEJD	350		
		Mex.-Oregón XEAP	30		
		Mont.-Butte KGIR	N 1,000		
		N.H.-Manchester WFEA	M, N 500		
		Ohio-Toledo WSPD	Nb 1,000		
		S.D.-Huron KGDY	250		
		1350	222.1	1440	208.2
		Kilo.	Meters	Kilo.	Meters
		Idaho-Boise KIDO	1,000		
		Mo.-St. Louis KWK	M, Nb 1,000		
		N.J.-Zarephath WAWZ	500		
		N.Y.-New York WBNX	1,000		
		1360	220.4	1470	204.0
		Kilo.	Meters	Kilo.	Meters
		Calif.-Long Beach KGER	1,000		
		Ill.-Chicago WGES	500		
		Ind.-South Bend WSBT	c 500		
		Miss.-Vicksburg WQBC	1,000		
		N.Y.-Syracuse WFBL	C 1,000		
		Okl.-Enid KERC	M 250		
		S.C.-Charleston WCSC	N 500		
		1370	218.8	1480	202.6
		Kilo.	Meters	Kilo.	Meters
		Ala.-Decatur WMFO	100		
		Ala.-Dothan WAGF	250		
		Ariz.-Tucson KGAR	100		
		Ark.-El Dorado KEID	100		
		Calif.-Bakersfield KERN	N 100		
		Calif.-Berkeley KRE	100		
		Colo.-Durango KIUP	100		
		Can., N.B., Moncton KCBW	100		
		Fla.-Jacksonville WMBR	c 100		
		Ga.-Atlanta WATL	100		
		Ill.-Champaign WDWS	100		
		Ind.-Evansville WFOA	100		
		Ind.-Fort Wayne WGL	N 100		
		Ind.-Albany WGRC	250		
		In.-Boone KFGO	100		
		La.-Davenport WOC	c 100		
		Kan.-Great Bend KGBB	100		
		Mo.-Augusta WRDO	M 100		
		Md.-Baltimore WCBM	100		
		Mass.-Lowell WLLH	M 100		
		Mex.-Mexico City XELZ	100		
		Mex.-Morelia XEI	125		
		Mex.-San Luis Potosí XECZ	100		
		Mich.-Calumet WHDF	100		
		Mich.-Jackson WHIM	100		
		Minn.-M'polis-St. Paul WMIN	100		
		Minn.-Virginia WBLB	100		
		Miss.-Battlesburg WFOR	100		
		Mo.-Kansas City KCMO	100		
		N.Dak.-Jamestown KRMC	100		
		N.Mex.-Clovis KICA	100		
		N.Mex.-Roswell KGFL	100		
		N.Y.-Albany WABY	N 100		
		N.Y.-Buffalo WBNY	100		
		N.Y.-Buffalo WBSV	50		
		N.C.-Wilmington WMFD	100		
		Ohio-Portsmouth WPAJ	100		
		Okl.-Oklahoma City KTOK	M 100		
		Ore.-Astoria KAST	100		
		Ore.-Salem KSLM	100		
		Pa.-Philadelphia WDAS	100		
		Pa.-Williamsport WRAC	100		
		S.D.-Rapid City KOBB	100		
		Tenn.-Memphis WHBQ	100		
		Texas-Fort Worth KFJZ	100		
		Texas-Galveston KLUF	100		
		Texas-Longview KPRD	250		
		Texas-San Angelo KGKL	100		
		Texas-San Antonio KMAO	100		
		Texas-San Antonio KONO	100		
		Texas-Temple KTEM	100		
		Va.-Danville WBTM	100		
		Wash.-Everett KRKO	50		
		Wash.-Seattle KVL	100		
		Wash.-Seattle KEEN	100		
		Wash.-Walla Walla KDJ	100		
		W. Va.-Clarksburg WBLK	100		
		Wis.-Racine WRAN	100		
		Wyo.-Sheridan KWYO	100		
		1380	217.3	1530	196.0
		Kilo.	Meters	Kilo.	Meters
		Ala.-Mobile WALA	c 500		
		Conn.-New Britain WNBC	250		
		Nev.-Reno KOH	c 500		
		Ohio-Dayton WSMK	200		
		Pa.-Pittsburgh KQV	500		
		Wis.-La Crosse WKBH	c 1,000		

**WILL YOUR Eyes thrill Him?**

**NEW SECRET OF CLEAR EYES**  
**WINS THOUSANDS!** Will he see red veins... or clear, bright whites? Thousands use EYE-GENE to clear eyes in seconds after late hours, overindulgence. Eyes look larger, more lustrous. New scientific formula; stainless, too; money back if it fails. At all drug and department stores.



**Log of Short-Wave Stations Whose Programs Are Listed**

(Megacycles or thousands of kilocycles shown)

CEC, Chile	10.67	JVN, Japan	10.66
CJRO, Canada	6.15	JZJ, "	9.535
CJRX, "	11.72	JZJ, "	11.80
COCD, Cuba	6.13	JZK, "	15.16
COCO, "	6.01	KIO, Hawaii	11.68
COCQ, "	9.75	KKH, "	7.52
CSW, Portugal	9.94	KKP, "	16.03
DJB, Germany	15.20	LRU, Argentina	15.29
DJC, "	6.02	LRX, "	9.66
DJD, "	11.77	LSX, "	10.35
DJL, "	15.11	OLR3A, Czechoslovakia	9.55
EAQ, Spain	9.87	OLR4A, "	11.84
EAQ-2, "	9.49	OLR5A, "	15.23
EASA, Spanish Morocco	14.045	ORK, Belgium	10.33
FO8AA, Tahiti	7.11	PCJ, Holland	9.59, 15.22
GSA, England	6.05	PHI, "	17.775
GSA, "	9.51	PRADO, Ecuador	6.62
GSC, "	9.58	PRF5, Brazil	9.50
GSD, "	11.75	RAN, Russia	9.60
GSE, "	15.14	RKI, "	15.038
GSG, "	17.79	RNE, "	12.00
GSH, "	21.47	RV15, "	4.273
GSI, "	15.26	RV59, "	6.00
GSI, "	21.53	SPW, Poland	13.64
GSL, "	6.11	TFJ, Iceland	12.23
GSO, "	15.18	TIPG, Costa Rica	6.41
GSP, "	15.31	TIANRH, "	9.598
HAS3, Hungary	15.37	TPA2, France	15.24
HAT4, "	9.12	TPA3, "	11.81
HBJ, Switzerland	14.531	TPA5, "	11.71
HBL, "	9.20	VEDN, Canada	6.005
HBO, "	11.402	VK3ME, Australia	9.59
HBP, "	8.20	VK3LR, "	9.58
HC2CW, Ecuador	7.80	VK3ME, "	9.51
HC2RL, "	6.68	VPD2, Fiji	9.54
HH2S, Haiti	5.925	WIXAL, Boston, Mass.	15.25, 11.79 and 6.04
HIN, Dominican Republic	6.243	XEOR, Mexico	7.38
HJ1ABE, Colombia	9.5	XEFT, "	6.12
HJ1ABP, "	9.618	YV6RC, Venezuela	5.80
HJU, "	9.51	ZBW3, China	9.525
HP5J, Panama	9.60	ZBW4, "	15.19
HRN, Honduras	5.87	ZRO3, Italy	9.635
HS8PJ, Siam	9.35, 19.02	ZRO4, "	11.81
HVJ, Vatican City	15.12	9M1, S. S. Kanimbla	6.01
JVH, Japan	14.6	bla	6.01

Time given in EDT; for EST subtract one hour. Short-wave programs of American stations are shown along with the regular listings beginning on page 27. These are indicated, for example, by (sw-11.87) in parentheses following a program listing. This means that on 11.87 megacycles the same program may also be heard over an American short-wave station. Please note that foreign stations do not always adhere precisely to their announced program schedules.

**News Broadcasts**

Daily—1:55 a.m., GSG, GSO, GSB, GSD; 2:15, JZK; 4:40, TPA3; 7, TPA2; 9:30, GSI, GSO, GSG, GSH; 9:45, JZK, JZJ; 10, OLR5A; 12:10 p.m., GSI, GSO, GSG, GSH; 2, GSG, GSI, GSD, GSB; 3:10, TPA3; 5, GSO, GSB, GSG, GSF; 5:40, OLR4A; 6:15, JZJ; 7:30, EAQ-2; 7:40, HP5J; 8, RAN; 8:15, CSW; 8:30, EAQ-2; 9:10, GSB, GSD, GSP, GSO; 9:15, DJB, DJD; 11:30, DJB, DJD, TPA4; 11:40, GSC, GSD, GSI, GSF, OLR4A; 11:45, CJRO, CJRX.

Daily except Sundays—7 a.m., VK3ME; 8:30, VK3LR; 2:20 p.m., ZRO4; 7, ZRO3; 11, ZRO4.

Sun., Mon., Wed., Fri.—5 p.m., RNE.

Mon. & Thurs.—10 p.m., OLR4A.

**Sunday, July 18**

8:40 a.m.—Program from S. S. Kanimbla: 9M1

\*8:40 a.m.—International Church: COCQ

\*9 a.m.—Variety program: DJL

\*9 a.m.—Overseas hour for Australia: JZK JZJ

10:15 a.m.—Chimes and church services: WIXAL (15.25)

10:30 a.m.—Musical journey: PHI

\*11:30 a.m.—Vatican City topics: HVJ

12:30 p.m.—Eugene Pini's tango orchestra: GSG GSI

1:30 p.m.—Cultural activities, news: W3XAL (6.1)

\*1:30 p.m.—Program from Belgium: ORK

2:20 p.m.—Verse and song: GSG GSI

2:40 p.m.—Iceland hour: TFJ

2:55 p.m.—Keswick Convention service: GSG GSI

4:05 p.m.—Welsh Castle Choir: GSG GSI

4:35 p.m.—Changing Harley Street: GSG GSI

\*5:30 p.m.—Overseas hour (East coast): JZK JZJ

5:45 p.m.—Popular songs: JZK JZJ

6 p.m.—Reginald Foort, organ: GSG GSO

6:15 p.m.—Army band concert: DJB DJD

7:30 p.m.—Chamber music: GSP GSD

\*8 p.m.—Program from Moscow: RAN RKI

\*8:15 p.m.—Sound Pictures: DJB DJD

8:30 p.m.—Two Hours with Cuba: COCO

8:50 p.m.—Canadian artists: GSP GSD

9:30 p.m.—Folk songs: DJB DJD

\*10:30 p.m.—Dance music: LRX

10:35 p.m.—A Zoologist's adventures: GSI GSD

11:05 p.m.—G. Thalben-Ball, organ: GSI GSD

11:15 p.m.—Brazilian National Hymn variations: DJB DJD

\*1:30 a.m.—Overseas hour (Pacific coast): JZK

2:15 a.m.—BBC presents the ABC: GSG GSD

Key to Symbols Used: \*Daily; †Week Days; ‡Monday, Wednesday, Friday; §Sun., Wed.

**Monday, July 19**

\*4 a.m.—English program from Siberia: RV15

10 a.m.—DAVIS CUP INTER-ZONE TENNIS FINALS: GSI GSG

11:30 a.m.—Mail bag: GSG GSI

1:20 p.m.—My Years in the Army: GSG GSI

‡1:30 p.m.—Polish hour: SPW

2:20 p.m.—English letter-box: ZRO4

3 p.m.—Dance music: GSG GSI

3:40 p.m.—Dance music: OLR4A

5:45 p.m.—Nagauta ballads: JZJ JZK



BY CHAS. A. MORRISON, president, INTERNATIONAL DX-ER'S ALLIANCE

(Figures in Parentheses Are Megacycles)

SHORT-WAVE reception conditions have been excellent for some time. Strong signals and an unusually low noise level has characterized reception on all bands. Even the 31-meter band, which as a rule is none too good at this time of the year, has been giving an excellent account of itself with the following broadcasters furnishing outstanding signals: Colombian stations HJ4ABH (9.52), HJ1ABE (9.5) and HJ1ABP (9.618); Cuban stations COCH (9.43) and COCQ (9.75); XEWW (9.5), Mexico, D.F.; LRU (9.66), Buenos Aires, Argentina, and DJA (9.56), Zeesen, Germany.

European reception, comparable in fidelity and volume to that from local stations, has been enjoyed in the evenings from Daventry stations GSG (17.79), GSP (15.31) and GSD (11.75); Zeesen stations DJB (15.2) and DJD (11.77); ZRO4 (11.81), Rome, Italy, and OLR4A (11.84), Prague, Czechoslovakia. One of the strongest evening stations on the 25-meter band has been the new Cuban, COGF (11.8), of Matanzas, Cuba, which features a variety of real Latin entertainment.

The popular overseas programs from Tokyo, Japan, which are being well received at present, adopted the following altered schedules on July 1: For Australasia, daily from 9 to 10 a.m. EDT (8 to 9 a.m. EST), over JZJ (11.8) and JZK (15.16); for the eastern coast of North America, daily from 5:30 to 6:30 p.m. EDT (4:30 to 5:30 p.m. EST), over JZJ (11.8) and JZK (15.16) and for the Pacific Coast of North America, daily from 1:30 to 2:30 a.m. EDT (12:30 to 1:30 a.m. EST), over JZK (15.16).

THE Mexican station on approximately 15.16 megs which broadcasts daily from 10 a.m. to 7 p.m. EDT (9 a.m. to 6 p.m. EST), and announces as "La Voz de Latin, America," Mexico City, still has not been identified definitely, owing to the fact that the announcer speaks so rapidly that it is almost impossible to hear the call. It is, however, reported that the broadcaster is XEWW, a relay of broadcast station XEW of Mexico, D. F. If this is the case, it is the same station that broadcasts on 9.5 megs in the evenings up to 2 a.m. EDT (1 a.m. EST).

John Bryan of New Augusta, Ind., reports a verification from OAX5A (11.796), "Radio Universal," which gives the daily schedule as 1 to 5 p.m. and 8 p.m. to 12:30 a.m. EDT (12 noon to 4 p.m. and 7 to 11:30 p.m. EST). The station owner is J. A. Umberto F., at Avenida San Luis, Ica, Peru.

Louis Ambrosius, of Louisville, Ky., is still hearing W10XDA, aboard the Schooner Morrisey, bound for West Greenland, almost nightly between 8:30 and 9 p.m. EDT (7:30 and 8 p.m. EST). W10XDA utilizes a frequency of 14.248 megs when the operator is

\*6 p.m.—Monitor news: WIXAL (15.25)

6:15 p.m.—American travelogue: W2XAF (9.53) W2XAD (15.33)

6:30 p.m.—Brazilian hour: PRF5

\*6:45 p.m. (ex. Sat.)—Jorge Leal, Spanish commentator: W2XE (15.27)

\*7 p.m.—News for South America: W3XAL (6.1)

7:30 p.m.—Operetta by Lydia Binder: DJB DJD

8 p.m.—Motion picture exhibition: ZRO4

8:15 p.m.—Old Italian arias: ZRO4

8:25 p.m.—Mail bag: ZRO4

8:35 p.m.—Empire exchange talks: GSP GSD

8:50 p.m.—Songs of the Hebrews: GSP GSD

9 p.m.—American news: EAQ2

9:40 p.m.—Written Over Night: OLR4A

9:45 p.m.—Amateur hour: YV5RC

calling "CQ" and then a switch is made to the transmitter's main frequency of 12.862 megs. Reports on reception of W10XDA should be mailed to Cliff F. Ross, W20J, 8214 11th Avenue, Brooklyn, N. Y., the home address of the operator, who will verify all correct reports when he returns next fall. . . . W8XAL (6.06), of Cincinnati, broadcasts a "Salute to Their Friends to the South," in Spanish, on Tuesdays from 11:30 p.m. to 12 mid. EDT (10:30 to 11 p.m. EST) . . . W2XGB, owned by Press Wireless, Inc., of Hicksville, N. Y., is testing again, this time on 17.31 megs, from 1:15 to 2 p.m. EDT (12:15 to 1 p.m. EST).

R. C. Messer of South Portland, Me., has been hearing that interesting amateur station OQ5AA (14.15), Tondo, Belgian Congo, two or three times a week, around 5 p.m. EDT (4 p.m. EST). The operator of this station will verify all correct reports on an attractive QSL card picturing an elephant.

AN ANNOUNCEMENT from Rome states that anyone interested in following Italian lessons to be given twice weekly over station ZRO4 (11.81) should write to Italian Lesson Department, Ente Italiano Audizioni Radiofoniche, 5 Via Montello, Rome, Italy, giving full name and address. Advance texts will be mailed free of charge.

COGF (11.8), Matanzas, Cuba, signs off at 12 mid. EDT (11 p.m. EST) with the organ selection "My Cheri." Reports are requested and the final announcements are made in English.

Olga Andrea, music comedy star who has been the soprano soloist on the "Woman's Page" program heard over W3XAL (17.78), Fridays at 8 p.m. EDT (7 p.m. EST), has been engaged by NBC to act as mistress of ceremonies for the popular Spanish period. . . . Senor Francisco J. Ariza has taken up his duties as the new master of ceremonies for the Spanish Man-About-Town program heard over W3XAL Tuesdays at 8 p.m. EDT (7 p.m. EST) . . . For the particular benefit of short-wave listeners in Brazil, Portuguese announcements are now made regularly in connection with three W3XAL broadcasts—Latin American Night, heard at 8 p.m. EDT (7 p.m. EST), Wednesdays; American Composers, 8:30 p.m. EDT (7:30 p.m. EST), Thursday, and Cocktail Musical heard at 8 p.m. EDT (7 p.m. EST), Saturdays. These broadcasts are all transmitted on 17.78 megs.

Billie Byrd, Jr., Little Rock, Ark., reports hearing a new Cuban testing and announcing as COCB, P. O. Box 866, Havana, from 2:14 to 3:10 a.m. EDT (1:14 to 2:10 a.m. EST), on approximately 9.07 megs. The program consisted entirely of Cuban and American recordings and all announcements were in Spanish with the exception of an English identification given just before the station signed off.

10 p.m.—Mail bag: OLR4A

\*10:30 p.m.—Sea Melody orchestra: YV5RC

1:45 a.m.—Japanese guitar: GSI GSD GSC

2:15 a.m.—Hawaii Calls: KKP

**Tuesday, July 20**

5:30 a.m.—Happy program: PCJ (15.22)

\*6:30 a.m.—Fiji Hour: VPD2

10:15 a.m.—"World Affairs," H. Wickham Steed: GSI GSG

10:30 a.m.—DAVIS CUP INTER-ZONE TENNIS FINALS: GSI GSG

1:35 p.m.—Reginald King's orchestra: GSG GSI

3 p.m.—Mid-week variety: GSG GSI

4:05 p.m.—Bagpipe music: OLR4A

5:20 p.m.—BBC Theater orchestra: GSG GSI

6 p.m.—Lew Stone's band: GSG GSO

6:15 p.m.—Organ music: DJB DJD

7 p.m.—Life of Queen Louise: DJB DJD

7:30 p.m.—Erza Pitt and Elmer: GSP GSD

7:45 p.m.—Concert; Erna Berger: DJB DJD

8 p.m.—Man About Town program: W3XAL (17.78)

8:40 p.m.—The Grand Junction: GSP GSD

9:30 p.m.—Piano recital: DJB DJD

11:30 p.m.—Salute to Latin America: W8XAL (6.06)

12 mid.—Program from Tahiti: FO8AA

12:45 a.m.—H. M. Coldstream Guards band: GSG

1:45 a.m.—Akiko Futaba, songs: JZK

2:15 a.m.—Hawaii Calls: KKP

**Wednesday, July 21**

9:15 a.m.—Akiko Futaba, songs: JZJ JZK

10:30 a.m.—POLO. A commentary from Hurlingham: GSI GSG

11:15 a.m.—They Never Came Back: GSI GSG

3 p.m.—Play, "Nikki Makes News": GSG GSI

4 p.m.—SPEEDWAY RACING; England vs. Australia: GSG GSI

5:40 p.m.—Douglas Swallow's band: GSG GSO

6 p.m.—Entertainment and music: DJB DJD

6:30 p.m.—White notes: GSG GSO

7:30 p.m.—Unveiling ceremony to Richard Price and John Thomas: GSP GSD

8 p.m.—Latin American Night: W3XAL (17.78)

8:20 p.m.—BBC Military band: GSP GSD

8:20 p.m.—Folk songs: ZRO4

8:30 p.m.—Music of H. Y. Youth: DJB DJD

10:15 p.m.—Symphony concert: DJB DJD

10:50 p.m.—Victorian Reminiscences: GSI GSD

11:10 p.m.—Empire mail bag: GSI GSD GSC

1:15 a.m.—SPEEDWAY RACING; England vs. Australia: GSG GSB

1:35 a.m.—Songs of London shows: GSG GSD

1:45 a.m.—Choral selections: JZK

**Thursday, July 22**

9 a.m.—Program from Bangkok: HSBPJ (9.35)

11:15 a.m.—Phantom five: GSI GSG

1:35 p.m.—BBC Northern orchestra: GSG GSI

4:20 p.m.—PLAY, "Fog": GSG GSI

5:45 p.m.—Madam Yoshiko Bertrameli, songs: JZJ JZK

6:15 p.m.—Jack Harris, band: GSG GSO

7:30 p.m.—Play, "Something in the City": GSP GSD

8 p.m.—American Composers' program: W3XAL (17.78)

8:30 p.m.—Zither music: DJB DJD

8:45 p.m.—Heather sextet: GSP GSD

9:15 p.m.—Violin concert: OLR4A

9:45 p.m.—Medical education: DJB DJD

10 p.m.—Mail bag: OLR4A

10:40 p.m.—Round and about: GSI GSD GSC

11 p.m.—Canadian hour: HH2S

1:30 a.m.—Here lived Lord Clive & William Pitt: GSG GSD GSB

1:45 a.m.—Current problems: JZK

**Friday, July 23**

9:15 a.m.—Jazz songs: JZK JZJ

10:45 a.m.—Concert party: GSI GSG

1:25 p.m.—Shows from the seaside: GSG GSI

3:30 p.m.—BBC presents the ABC: GSG GSI

4:05 p.m.—V. Nemeo, organ: OLR4A

4:40 p.m.—TEWKESBURY DRAMA FESTIVAL. Excerpts from the final scenes of "Murder in the Cathedral": GSG GSI

6 p.m.—Billy Bissett's Canadians: GSG GSO

6 p.m.—Argentina hour: LSX

7 p.m.—Leonore Vianna da Motta, songs: DJB DJD

7:30 p.m.—Fishing: GSP GSD

7:30 p.m.—Request numbers: ZRO4

8 p.m.—Woman's Page program: W3XAL (17.78)

8 p.m.—Rome's Midnight Voice: ZRO4

8 p.m.—Syncopated interlude: GSP GSD

8:30 p.m.—Light music: DJB DJD

10 p.m.—BBC dance orchestra: GSI GSD GSC

10:15 p.m.—Cinnabar: DJB DJD

12 mid.—Program from Tahiti: FO8AA

12:30 a.m.—London Log: GSG GSD GSB

12:30 a.m.—DX Club: W8XK (6.14)

**Saturday, July 24**

8:15 a.m.—CRICKET; England vs. New Zealand: GSI GSG GSO

10:15 a.m.—Sports commentaries: GSI GSG

10:30 a.m.—Popular concert: PHI

1:15 p.m.—SECOND ACT OF "LOHENGRI" FROM THE WAGNER FESTIVAL: DJB DJD

2:30 p.m.—BBC presents the ABC: GSG GSI

3 p.m.—Music Hall: GSG GSI

3:40 p.m.—Ballet music: OLR4A

4 p.m.—Glastonbury Town band: GSG GSI

5:35 p.m.—Ambrose's orchestra: GSG GSO

6:30 p.m.—League of Nations: HBL HBP

7 p.m.—Program from Budapest: HAT4

7:15 p.m.—BAYREUTH FESTIVAL PLAYS; "LOHENGRI" ACT I: DJB DJD

7:20 p.m.—London Log: GSP GSD

7:30 p.m.—Arthur Dulay, quintet: GSP GSD

7:40 p.m.—Sheep Shearing: GSP GSD

7:45 p.m.—Variety program: HBL HBP

8 p.m.—Cocktail Musical: W3XAL (17.78)

8:45 p.m.—"LOHENGRI" ACT II: DJB DJD

9:45 p.m.—Equatorial music: YV5RC

10:25 p.m.—"LOHENGRI" ACT III: DJB DJD

11 p.m.—English hour: HJ4ABH HJ1ABP

11:20 p.m.—Kayles to St. Merry: GSI GSD GSC

12 mid.—Northern Messenger; Messages to those in the Far North: VE9DN CRXC





# GOOD SPORT

Water lady, water dog: Radio-stage-film Star Irene Rich with her puppy, Ludwig. The water in New York State lakes is often too cold for swimming in June—when RADIO GUIDE'S cameraman snapped this—but not too cold for veteran Star Irene Rich. Though 45 years old (she was born Oct. 13, 1891), thrice-married, thrice-divorced, Irene looks like a girl in her 20's  
 Photos by WILLIAM HAUSSLER

BROUGHT UP IN A ROUGH IDAHO MINING TOWN, IRENE RICH FOUND LIFE CRUEL, KIND, ALWAYS LIVED IT TO THE FULL, DOES STILL



Above: Blossom time in the beautiful garden of Irene Rich's estate at Candle Wood Lake, N. Y. White is Irene's favorite color; white flowers, her favorites here; horse-back riding, swimming are sports she likes

Right: Arms and the woman: Lovely Irene Rich swims with precision, perfection. Walking, driving are play to Irene; radio, her work. Each Friday evening, 38 NBC-Blue stations broadcast her program



Above: Canoeing is a pastime Irene enjoys, urges others to try, wishes she had more time to engage in. A palmist told Irene she'd die at 48. She doesn't think so, lives for todays, not tomorrows



# HOMEMADE RECORDINGS SWEEP RADIO TOWN

"YOUR WORK IS MY PLAY," SAID THESE STARS AND STARTED A SENSATIONAL NEW GAME PROVING IT—WHILE RADIO GUIDE'S CAMERA CLICKED!



**1** Where the new wild-fire fad began—Harry von Zell's Long Island home. Harry is summer m.c. on the Sunday show which Phil Baker left

**2** Harry von Zell, the host (above, standing), reads the script used in making recordings. Left to right: Mrs. Robert Kerr, Oscar Bradley, Harry ("Bottle") McNaughton, Mrs. Henry Hayward

**3** Script conference (at top, opposite page): Pencil in hand, Masetro Oscar Bradley (right) laughs, changes his part. Home recordings can be made by using a radio-phonograph receiving set



**4** Joseph Brown (left, above), Radio Songstress Doris Kerr's escort, and Robert C. Kerr, her father. Radio-phonograph sets with recording devices cost \$600, but recording devices can be bought for radio-phonographs for \$14

Photos by Nelson Howard



**5** Busy in another corner, working on their parts, are Mrs. Harry von Zell and Joseph Brown. An \$8.50 microphone, a \$3 transformer, a \$1.50 switch, a \$1 recording head weight can be bought and attached to your own radio-phonograph—and, presto, you're ready to make records!

**6** Cold-shouldered lover (above) is Harry McNaughton; hard-hearted girl is beautiful Doris Kerr. Pre-grooved records—called "blanks"—are used to make home records. They're sold in three sizes—6", 10" and 12" diameters—and cost from twenty-five to eighty-five cents each



**7** At left: Von Zell is wide-eyed, open-mouthed, at the dramatic ardor of kneeling Wooer McNaughton (right). Doris smoothes his hair; Oscar, fascinated, looks on

**8** At right: Von Zell listens to the recording, as Mrs. Bradley emotes with Joseph Brown at the mike which Harry managed to smuggle into his house from a CBS studio







9 At left: Orchestra Leader Bradley had always wanted to sing—and here he does!—as Bob Kerr (right), Doris' father, looks over his script, as Henry Hayward (center) plays piano



10 Floored by his own efforts here is Oscar Bradley — with his ear right before the recording device. The crowd is amused, laughs heartily, even McNaughton is laughing at his own heartrending words!



11 Sound asleep as his parents and the guests began radio's newest game, its latest rage, was Harry von Zell, Jr. To him sandman dreams, fairy castles had come as the grown-ups played!

NOW ONLY \$54.95 FOR TELEDIAL  
AUTOMATIC TUNING

PLUS  
Tunes 10 Stations  
in 10 Seconds

American, Foreign,  
Police, Amateur  
and Aviation  
Reception

Indirectly Lighted  
Dial

PLUS  
Big, Beautiful  
Matched Walnut  
Console

Famous Grunow  
"Auditorium"  
Speaker

Three Position  
Control for  
Finest Tone  
Quality

MORE RADIO FOR YOUR MONEY WITH THE

NEW  
**Grunow**  
FOR 1938

• Yes! GRUNOW for 1938 halves the price of TELEDIAL, the finest in automatic tuning. Now... a big beautiful matched walnut TELEDIAL console with American, foreign, police, amateur and aviation reception... only \$54.95! See it at leading radio and department stores. Convenient payments. Other GRUNOW Radios, \$22.50 up. (Prices slightly higher West and South.)  
GENERAL HOUSEHOLD UTILITIES CO.  
Chicago, Ill. • Marion, Ind.

NEW  
**Grunow**  
FOR 1938

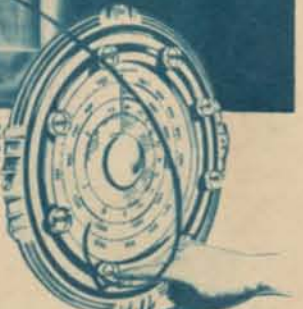

ZIP! There's your favorite station... tuned to a hairline!  
(Grunow short wave antenna \$5 additional)



You  
asked for them  
—and here they  
are!



Maurice Seymour Photo

JANET LOGAN (above) is the tiny, blue-eyed, black-haired air actress who plays greedy "Clare Blake" in the five-a-week CBS serial, "Romance of Helen Trent"



BOB EMERY (above) asks questions on one Sunday Mutual network show, "Old Time Spelling Bee," directs another, "Rainbow House," popular juvenile program. Born in Boston, Bob is married, lives in Pelham Manor, New York, stands 5 feet 8½, weighs 155 lbs., has a youthful appearance—and an 18-year-old son! Bob has specialized in children's programs for the past 10 years!

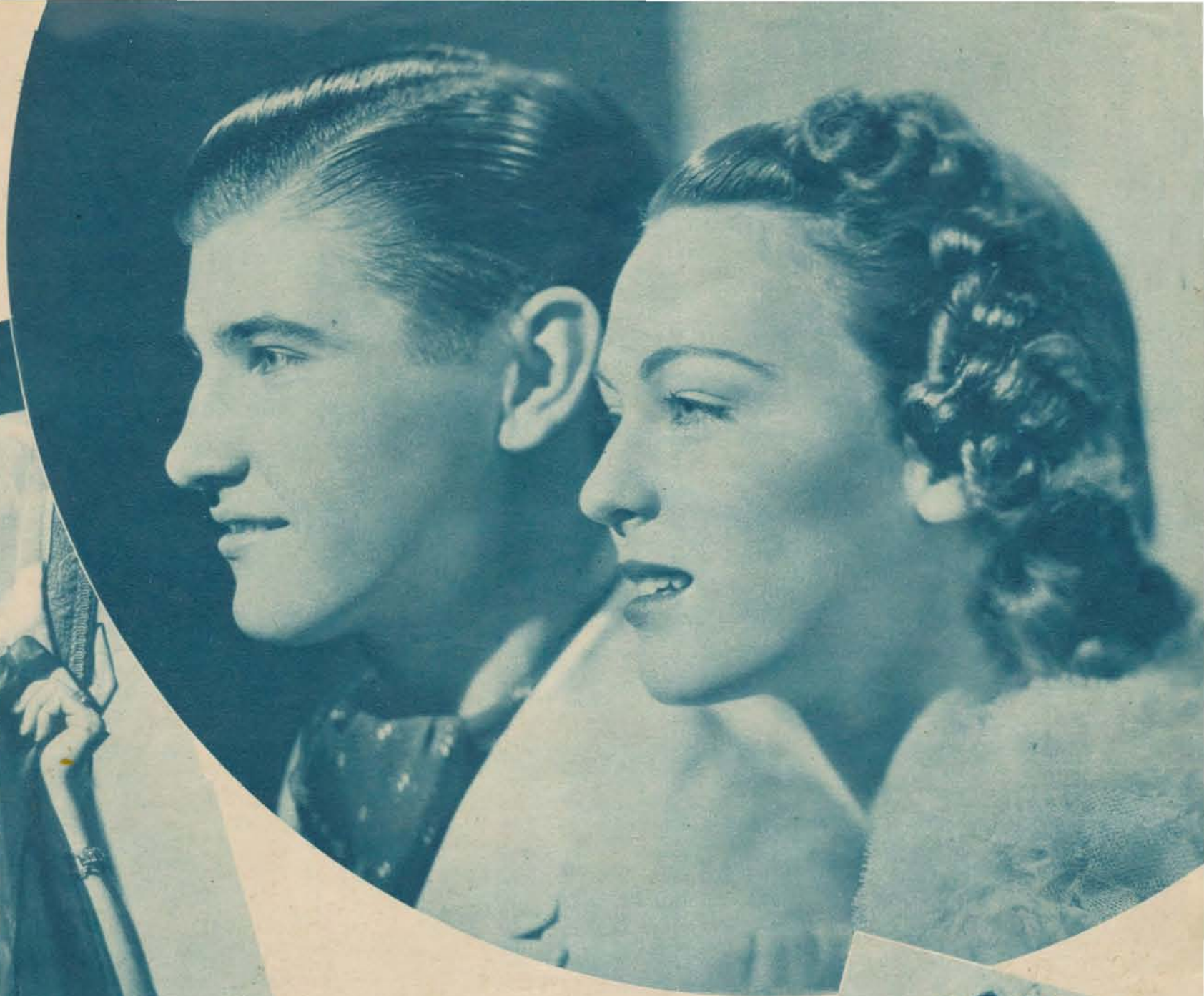

TRUDY WOOD & JIMMY BLAIR (above) are top vocalists on Johnny Green's auto-sponsored Tuesday night NBC hour, are heard weekly on 66 Red network stations. Both are 21. Trudy was born in San Francisco; Jimmy, at Everett, Mass., grew up there, stands 5 feet 9½, weighs 140. Trudy is 5 feet 4¾ and weighs 107 lbs.

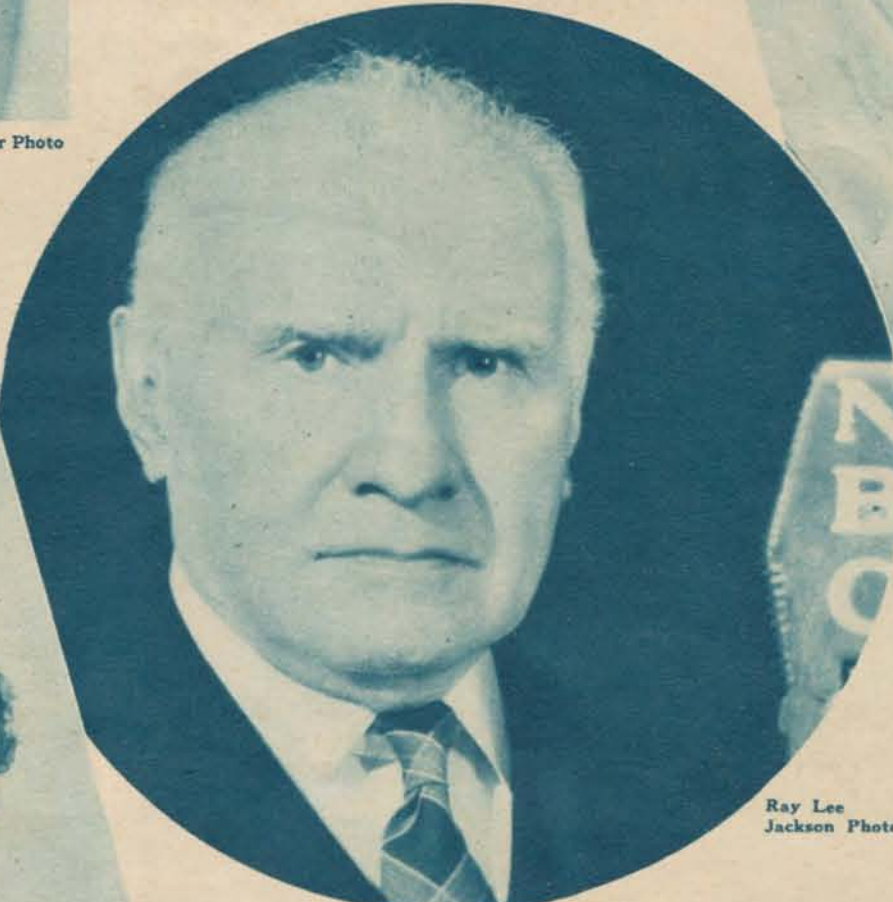

Ray Lee Jackson Photo

WALTER DAMROSCH (above), distinguished composer-conductor, has been heard by millions of school children on music appreciation airings. His opera, "The Man Without a Country," had its "Met" premiere May 22

IRENE BEASLEY (left) was elected by RADIO GUIDE readers as their Radio Queen in 1934, has been on the air rarely during the past year. At the present time she is singing in a Broadway night club, the Paradise



Maurice Seymour Photo

KATHRYN CRAVENS (above) became a star radio reporter although she had no newspaper training, is now on 58 CBS stations, thrice weekly, in "News Through a Woman's Eyes"

FRANK CRUMIT (right) is m.c. on the Sunday evening "Universal Rhythm" hour, is a radio veteran. Frank entered show business 25 years ago; has starred on the air for 7 years



Walter Seigel Photo

DOLLY DAWN (above) is the 20-year-old singer with George Hall's band, is often heard over CBS. She is black-haired, black-eyed, has been on the air five years, first as a New Jersey school-girl on a local station, then on CBS with Hall. Toy dogs are her hobby; she has 300 of them!





—Acme

# GOD GAVE THEM

1 Once in many years, the moon passes directly in front of the sun, blots out all light—just as some disease, some accident has blotted out all light for 64,000 people in the United States! For these, cut off from all sight, radio is a godsend



2 For the sightless, radio is the only means of contacting the world. Here in the New York Institute for the Education of the Blind, the girls know stations by their relative positions on the dial, tune the radio themselves, listen for hours at a time

# RADIO

DEPRIVED OF NEWSPAPERS, UNABLE TO ATTEND THEATERS—THE BLIND STILL CAN CONTACT THE WORLD—THROUGH RADIO!  
Photos by John Allison and Gene Lester



3 Children meet several times weekly at the New York Institute for the Blind, study music, are booked for air appearances by cooperating radio stations



4 Robert Russell, 12-year-old, memorizes his Braille music, then plays. He's done it 5 years



5 Jean Haglund has been taking piano lessons from Miss Elizabeth Thode for 6 years. She practises patiently for hours



6 Music provides 80% of today's radio entertainment—so the blind prepare for radio by intensive study, by listening to their favorite orchestras. With that incentive, these boys have a band rehearsal



7 "And I will bring the blind by a way that they know not; I will lead them in paths that they have not known; I will make darkness light before them." This quotation from Isaiah is the motto of the Institute



8 The Institute's blind are happy, enjoy singing in the religious choir. It is led by Faculty Member Noel Kempton. Here the group is in NBC's studio 3-A for a network broadcast



9 During the floods last year Robert Gunderson did much good with his amateur radio set



10 Gunderson tunes his transmitter by the heat of the coils. Harold Rethier (above) tunes pianos by ear



11 Blind 15-year-old Irving Berkowitz (right) plays, sings as great organist Dick Liebert (center) and Irving's instructor look on. Irving was a guest on the NBC "Music Hall"



12 Theodore A. Taferner, blind professor of music, takes down a score read to him by Miss Thode. A special machine with six keys is used for transposing notes into Braille music



13 Taferner, 35 years old, graduated from the Institute with honors, went on for two college degrees, now teaches piano, organ, harmony, theory, history, voice at the Institute



14 In playing the organ, every piston, every key, every pedal must be known by touch. Taferner, through long hours of practice, has mastered all of them!



15 Branching into all fields, the blind have taken to dramatics, are organized as "The Lighthouse Players." Lacking sight, much practice is needed if actions are to look natural. Here is the result . . .



16 Margaret Foley, one of the players, demonstrates how to reach for a telephone—naturally. There can be no groping—each action must seem as though the player could see. It does!

(CONTINUED ON NEXT PAGE)





**17** Before any acting can be done, the manuscripts must be thoroughly memorized. This done, stage rehearsal begins. Sometimes the stage is raised near the footlights to indicate stage-position to the actor. More often, rugs are used. In any case, everything must be well planned



**18** When rugs are used, actors must know the exact positions of the rugs, how far each piece of furniture is from any rug. This established, the rug provides a necessary chart



**19** "The Vision at the Inn" is the title of the play. The actresses, Lillian Hillman, Ruth Askenas, Margaret Foley, Sarah Rae, sense one another, are at perfect ease. The players broadcast regularly over local New York stations



**20** While the young are being trained, the older musicians are already on the radio. Each week periods are set aside at WNYC, New York, for a blind orchestra. These musicians study by listening. Here Anthony Amabile memorizes a tune



**21** Above: The Capitol Dance Orchestra. A WPA project, the players get \$23.86 a week, play over WNYC 4 or 5 times for that, make no mention of the fact they are blind! Anthony Amabile, whom you see left, above, plays the piano, leads the rest of the boys

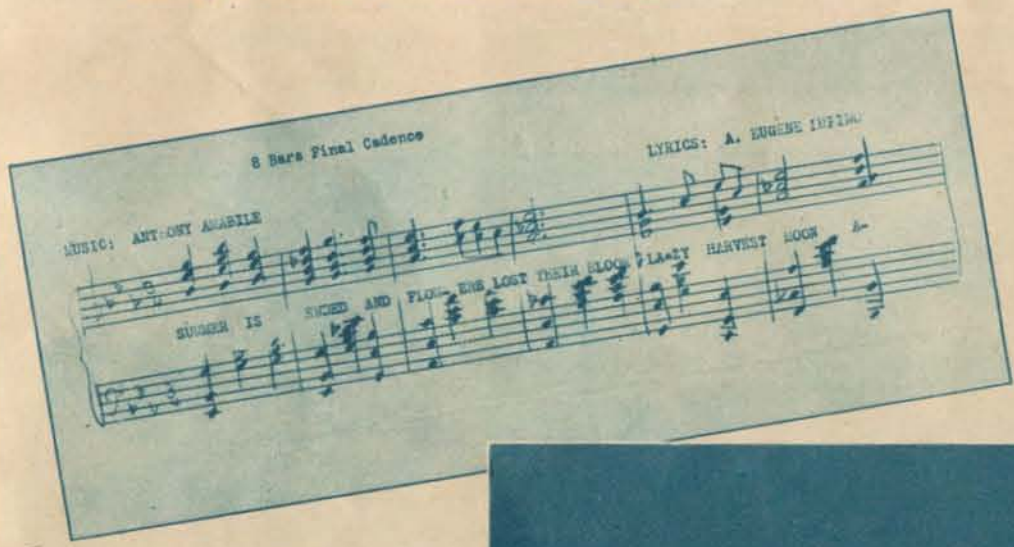

**22** Upon learning a tune, the piano player teaches it to the guitarist, who teaches it to another—till all know it. Whoever learns it first teaches the rest

**23** At the right is "Lazy Harvest Moon"—written by Anthony Amabile in Braille. Above is the same tune transposed into regular music notes

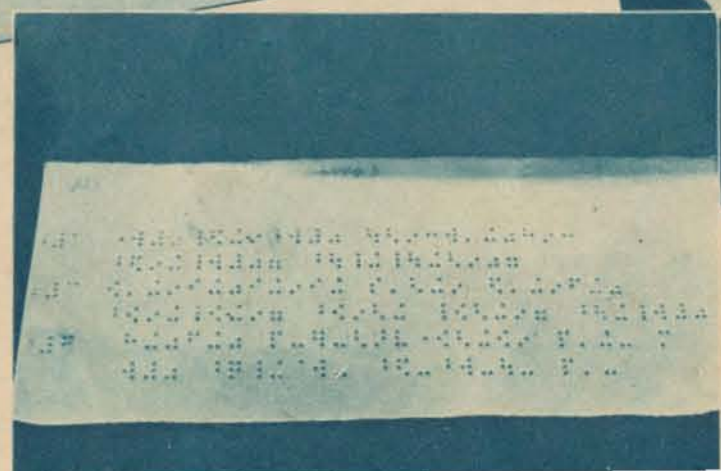

**24** Blind Pianist Alec Templeton has thousands of fans on both sides of the Atlantic, has played at the Rainbow Room, starred on the air!



# THIS WEEK'S PROGRAMS

## Sunday

July 18

MORNING

*Atlantic Standard Time is the same as Eastern Daylight Time (EDT).*

**8:00 EDT** 7:00 EST  
NBC-Goldthwaite Ensemble; Organ & Soloists: WEAFF WNAC WTIC

CBS-Organ Reveille: WABC (sw-21.52)

NBC-Melody Hour; Salon Orch. dir. Josef Honti: WJZ WBZ

C.N.-Dudley Radio Carollers: WAAB WEAN WSAR WLLH

WOR-Silver Strains

WORLD-Mormon Tabernacle Choir & Organ

WPRO-Drifting & Dreaming

**8:15 EDT** 7:15 EST  
WPRO-Sunday Morning Studio Party

**8:30 EDT** 7:30 EST  
NBC-Children's Concert; Salon Orch. cond. Josef Stopak; Paul Wing, narrator: WEAFF WNAC

The program: Dance of the Comedians from "The Bartered Bride" (Smetana), Ah So Pur from "Martha" (Florentini), Shepherd's Hey (Grainzer), Barcarolle from "Tales of Hoffmann" (Offenbach), Rendezvous (Alotret), Believe Me If All Those Endearing Young Charms, Git Along Little Doggie and Ruckoony March (Berlioz).

CBS-Lyric Serenade: WABC (sw-21.52)

NBC-Tone Pictures; Ruth Pepple, pianist; Mixed Quartet; Mary Merker, sop.; Gertrude Forster, contr.; Richard Maxwell, tr., Leon Salathiel, basso: WJZ WBZ

WCSH-Italian M. E. Service

WMAS-On Today

WORLD-Ferdinand Strack's Orch.

**8:45 EDT** 7:45 EST  
CBS-Radio Spotlight: WABC (sw-21.52)

Y.N.-News: WNAC WEAN WSAR WNBH WFEA WCHS WLLH WRDO WLBZ

News: WORC WTIC

WAAB-The Magic Mirror

WBZ-Morning Radio Journal

WMAS-News; Temperature

WORLD-Jobs by the Minute

WPRO-Church in the Wild-wood; News

**9:00 EDT** 8:00 EST  
★ NBC-Coast to Coast on a Bus; Milton J. Cross, cond.: WJZ WBZ WFEA WLW WHAM (sw-15.21)

★ CBS-Sunday Morning at Aunt Susan's; Artells Dickson, bar.; Children's Prgm.; News: WABC WFBL WOKO WPRO WMAS WLBZ WORC WCAU WEEI CKAC (sw-21.52)

Frank Gohney, the Thilinket Indian, returns as Aunt Susan's guest speaker with "More Legends of the Red Man." Artells Dickson, baritone, will sing.

NBC-Harold Nagle's Rhumba Orch.: WEAFF WTAG WJAR WTIC WNAC WCSH

C.N.-Chapel Chimes: WAAB WEAN WBRV WRDO WLLH WNBH

WGY-Church of the Wild-wood

WMEK-Meditation in Psalms

WOR-Organ Recital

WORLD-Ether Etchings

WSAR-Voice of Portugal

**9:15 EDT** 8:15 EST  
WORLD-Hon. William Lemke

**9:30 EDT** 8:30 EST  
NBC-Concert Ensemble; Harry Gilbert, organist: WEAFF WJAR WNAC WTIC WTAG WCSH WGY

C.N.-St. Anthony Hour: WAAB WBRV WEAN

WDRS-Church in the Wild-wood

WLLH-Pulpit Topics; Lowell Christian Endeavor Union

WMEK-Missionary Evangelist Geo. Colbath

WNBH-Voice of Truth

WPRO-Uncle Don Reads Comics

WORLD-Lithuanian Balsas

WRDO-Sunday Morning Concert

**9:45 EDT** 8:45 EST  
WDRS-News

WMEK-Friendly Singer

**10:00 EDT** 9:00 EST  
NBC-Russian Melodies: WJZ WFEA WEAN (sw-15.21)

CBS-Church of the Air: WABC WFBL WMAS WORC WLBZ WEEI WDRS WOKO WPRO WCAU (sw-21.52)

The first Church of the Air speaker today will be the Reverend G. Warfield Hobbs, editor of "The Spirit of Missions," of the National Council of the Protestant Episcopal Church.

NBC-Highlights of the Bible: WEAFF WTAG WTIC WJAR WGY

Today Frederick K. Stamm will speak on "Jesus Looks at the Individual." Hymns to be presented are: "Lead Us O Father" and "From Every Stormy Wind."

C.N.-Sunday Morning Serenade: WAAB WRDO WBRV WNBH WLLH WEAN WNBX

News: WHAM WOR

CKAC-Extracts D'Operette

WBZ-Musicale

WCSH-Parish Church Service

WLLH-Church Forum

WMEK-Operatic Airs

WNAC-Children's Prgm.

WORLD-Echoes of Portugal

WSAR-Ave Maria Prgm.

**10:15 EDT** 9:15 EST  
NBC-Russian Melodies: WHAM WBZ

WLLH-Polish Prgm.

WMEK-Barnacle Bill, songs

WOR-Tom Donnelly's Orch.

**10:30 EDT** 9:30 EST  
NBC-Renaissance Quintet: WEAFF WJAR WTIC WNAC WCSH WGY WTAG

★ CBS-Children's Hour: WABC NBC-Walberg Brown String Quartet: WBZ WEAN WFEA WLW WHAM (sw-15.21)

CBS-Romany Trail; Emery Deutsch's Orch.: WEEI WFBL WDRS WLBZ CKAC WOKO WORC

NBC-Give Us the Funnies: WJZ C.N.-Morning Service: WAAB WNBX WSAR

News: WBRV WORL

WCAU-Children's Hour

WMAS-Junior Flyers Club

WMEK-Judge Rutherford & Early Morning Melodies

WNBH-Rambling Hillbillies

WOR-Rainbow House

WORLD-Local, National & World News

WPRO-Reading the Funnies

WRDO-Green Street Church

**10:45 EDT** 9:45 EST  
WBRV-Church in the Wild-wood

WLLH-Italian Hour

WMEK-Varieties

WNBH-Os Tres Noves

WORLD-Morning Worship

**11:00 EDT** 10:00 EST  
NBC-News: Ward & Muzzy, piano duo: WEAFF WTIC WTAG WNAC (sw-15.33)

CBS-Johnny Hereford's Organ Moods: WFBL WLBZ WOKO WPRO WORC WMAS

NBC-News: Alice Remsen, contr.: WJZ WBZ WHAM WFEA

Church Services: WCSH CKAC CFCY

CFCY-Trinity United Church

WBRV-Italian Hour

WDRS-Young Folks Prgm. with "Daddy" Couch

WEEI-St. Paul's Cathedral

WGY-News; Musical Prgm.

WJAR-Mathewson St. Church

WLW-News Review

WNBH-Sunday Morning Jam-boree

**11:15 EDT** 10:15 EST  
NBC-Bravest of the Brave, drama: WEAFF WTAG WNAC WTIC WGY (sw-15.33)

## LOG OF STATIONS LISTED IN EDITION 1-NORTHERN ATLANTIC

Call Letters	Kilo-cycles	Power Watts	Location	Network
CFCY	630	1,000	Charlottetown, P. E. I.	CBC
CFNB	550	1,000	Fredericton, N. B.	CBC
CFRB†	690	10,000	Toronto, Ontario	CBS
CKAC	730	5,000	Montreal, Quebec	CBS
CKCW	1370	100	Moncton, N. B., Canada	Local
KRCO†	880	1,000	Ottawa, Ontario	CBC
KDKA†	990	50,000	Pittsburgh, Pa.	NBC-B
WAAB	1410	1,000	Boston, Mass.	MBS & YN
WABC	860	50,000	New York City	CBS
WBFB†	770	50,000	Chicago, Illinois	CBS
WBRY	1530	1,000	Waterbury, Conn.	MBS & YN
WBZ-WBZA§	990	50,000	Boston, Mass.	NBC-B
WCAU	1170	50,000	Philadelphia, Pa.	CBS
WCSH	940	2,500	Portland, Maine	NBC-R & YN
WDRS	1330	5,000	Hartford, Connecticut	CBS
WEAF	660	50,000	New York City	NBC-R
WEAN*	780	1,000	Providence, R. I.	NBC & YN
WEEI	590	5,000	Boston, Massachusetts	CBS
WFBL*	1360	5,000	Syracuse, New York	CBS
WFEA	1340	1,000	Manchester, N. H.	NBC & YN
WGN†	720	50,000	Chicago, Illinois	MBS
WGY	790	50,000	Schenectady, N. Y.	NBC-R
WHAM	1150	50,000	RocheTer, New York	NBC-B
WHAS†	820	50,000	Louisville, Kentucky	CBS
WHAZ	1300	500	Troy, New York	Local
WHN†	1010	5,000	New York City	Local
WINS†	1180	1,000	New York City	Local
WJAR	890	1,000	Providence, R. I.	NBC-R YN
WJZ	760	50,000	New York City	NBC-B
WLBZ	620	1,000	Bangor, Maine	CBS-MBS-YN
WLLH	1370	250	Lowell, Mass.	YN & MBS
WLW	700	500,000	Cincinnati, Ohio	NBC & MBS
WMAQ†	670	50,000	Chicago, Illinois	NBC-R
WMAS	1420	250	Springfield, Massachusetts	CBS
WMEX	1500	250	Boston, Massachusetts	ICG
WNAC	1230	5,000	Boston, Mass.	NBC-R YN
WNBH	1310	250	New Bedford, Mass.	CN-YN-MBS
WNBX	1260	1,000	Springf'd, Vermont	CN-YN-MBS
WNEW†	1250	2,500	New York City	Local
WOKO*	1430	1,000	Albany, New York	CBS
WOR	710	50,000	Newark, New York	MBS
WORC	1280	500	Worcester, Mass.	CBS
WORLD	920	500	Boston, Mass.	Local
WPRO	630	1,000	Providence, R. I.	CBS
WRDO	1370	100	Augusta, Maine	CN-YN-MBS-Me.
WSAR	1450	1,000	Fall River, Mass.	CN-YN-MBS
WSM†	650	50,000	Nashville, Tenn.	NBC
WTAG	580	1,000	Worcester, Mass.	NBC-R & YN
WTAM†	1070	50,000	Cleveland, Ohio	NBC-R
WTIC	1040	50,000	Hartford, Conn.	NBC-R & YN

Frequencies of Stations Carrying: 1050; KPO, 680; KOA, 830; 1190; KFI, 640

NBC-National Broadcasting Company

CBS-Columbia Broadcasting System

MBS-Mutual Broadcasting System

NBC-B-National Broadcasting Company Basic Blue Network

NBC-R-National Broadcasting Company Basic Red Network

NEU-New England Network

YN-Yankee Network

Me.-Maine Broadcasting System

CN-Colonial Network

†-Night Programs Only

§-WBZA Broadcasts Same Programs as WBZ

NOTICE: The programs as presented here were as correct and as accurate as the broadcasting companies and RADIO GUIDE could make them at the time of going to press. However, emergencies that arise at the studios sometimes necessitate eleventh hour changes in program listings, time, etc.

Bell Δ indicates religious services and programs. Star ★ indicates high spot selections.

If your favorite station is not listed at quarter or half hour periods, consult the time listings immediately above. The chances are that a network program of 30 or 60 minutes' duration is on the air at a quarter-hour when you do not find your station listed.

★ NBC-Nellie Revell, philosophy: WJZ WBZ WHAM WFEA WLW

WGY-Union College Chapel Service

WMEK-Musical Hits

**11:30 EDT** 10:30 EST  
★ CBS-Major Bowes' Capitol Family; Dalton Bros.; Helen Alexander, sop.; Nicholas Cosentino, tr.; Edward Matthews, bar.; Charles Magnante, accordionist; Sam Herman, xylophonist; Waldo Mayo's Orch.; Robert Reed, m.c.: WABC WOKO WCAU WFBL WORC WLBZ WPRO WMAS

NBC-To be announced: WJZ WBZ WFEA WHAM WLW

CBS-Major Bowes: WPRO WDRS (sw-9.59)

NBC-Hour Glass; Jerry Brannon, tr.; Paul Gersman, violinist: WEAFF WCHS WTAG WTIC WJAR WGY (sw-15.33)

Y.N.-Clotilda Zappala, son.: WNAC WEAN WNBH WRDO WNBX

MBS-Cadle Tabernacle Choir: WLW

CFCY-Δ Sacred Hour

WAAB-News

WBRV-Kiddie Revue

WORLD-Jewish Radio Carnival

WSAR-Italian Prgm.

**12:15 EDT** 11:15 EST  
NBC-Song Memories: WJZ Y.N.-Clotilda Zappala, sop.: WCSH WSAR

WAAB-Three-Quarter Time

WEEI-Malken Trio

WLLH-Greek Prgm.

WTAG-March of Diesel

**12:30 EDT** 11:30 EST  
★ CBS-Salt Lake City Tabernacle Choir & Organ: WABC WORC WFBL WEEI WCAU WOKO (sw-9.59)

NBC-Univ. of Chicago Round Table Discussion; Guest Speakers: WEAFF WJAR WTAG WGY (sw-15.33)

★ NBC-Radio City Music Hall Salon Orch.: WJZ WFEA WBZ WHAM WLW (sw-15.21)

Edwina Eustis, contralto, will be soloist of today's Music Hall program. Miss Eustis will sing Handel's "Largo" and two numbers by Grieg, "Ein Schwau" and "Lauder Welt." The string quartet will play Mozart's Quartet in E Flat Major, "Humoresque" by Tschaiikowsky, and with Herman Scholl, clarinet, Von Weber's Concerto for Clarinet. The concluding number will be the First Movement from Cesar Franck's Quintet. David Novalis conducts.

C.N.-Twentieth Century Serenade: WSAR WNAC WEAN CKAC-Piano Melodies

WAAB-String Music

WBRV-International Hour

WCAU-Tom Donnelly's Orch.

WCSH-Δ Christian Science

WDRS-Last Minute News Flashes

WDRS-Music & Flowers

WLBZ-Military Band

WMAS-Weather Report

WNBH-Portuguese Hour

WNBX-Thoughts for Everyday

WOR-Ted Weems' Orch.

WPRO-News; Sheridan Players

WRDO-Musical Interlude

WTIC-Once Upon a Time

**12:45 EDT** 11:45 EST  
CBS-Δ Salt Lake City Tabernacle: WORC WCAU (sw-9.59)

Y.N.-News: WCSH WNAC WTIC WSAR WLLH WLBZ WRDO WFEA

CKAC-Variety Prgm.

WDRS-The Modernettes

WMAS-Walter Jordan's Orch.

WNBX-Concert Gems

WPRO-Mastersingers

**1:00 EDT** 12:00 EST  
NBC-Dorothy Dreslin, sop.; Fred Hufsmith, tr.; Orch.: WEAFF WJAR WTAG WCSH (sw-15.33)

CBS-Church of the Air: WABC WORC WFBL WPRO WLBZ WOKO WDRS

For the second CBS Church of the Air today, the speaker will be Rabbi Max Drob, of the Concourse Center of Israel, of the Bronx, New York.

Y.N.-Δ Catholic Question Box: WSAR WFEA WNAC WEAN WAB

MBS-Sammy Kaye's Orch.: WOR WAAB

CKAC-Modern Rhythm

WCAU-Δ Church of the Air

WEEI-News; Sunday Musicale

WGY-Carmelo Cascio, pianist

WLLH-After Dinner Melodies

WMEK-Portuguese Hour

WNBX-News; Stars of Tomorrow

WORLD-The Voice of Greece

WRDO-Amer. Family Robinson

WTIC-Variety Prgm.

**1:15 EDT** 12:15 EST  
WEEI-Fair Play Radio League Prgm.

WGYP-Concert Hall of the Air

WHAM-News; Music Sale

WLLH-S. S. Frivolities

WMAS-Krakowska Orch.

WRDO-Musical Interlude

**1:30 EDT** 12:30 EST  
NBC-Our Neighbor; Jerry Belcher: WJZ WFEA WBZ

CBS-Poetic Strings: WABC WLBZ WOKO WDRS WCAU WDRS CKAC WPRO WORC WEEI (sw-9.59)

NBC-Dreams of Long Ago, drama: WEAFF WTAG WCSH WTIC WJAR WNAC WGY WLW (sw-15.33)

MBS-Alice Blue, pianist: WOR WAAB

WBRV-Concert Hall

WHAM-Linger Awhile

WNBX-Baseball Games

WORLD-Jewish Radio Carnival

WPRO-News of the Week

WRDO-Vacationing in Maine

WSAR-Variety Prgm.

**1:45 EDT** 12:45 EST  
MBS-Edna Sellers, organist: WOR WAAB

WBZ-Let's Get Together

WHAM-Reality House

WLBZ-Δ Christian Science

WLLH-Safety Council

WRDO-Tex Blackburn

**2:00 EDT** 1:00 EST  
★ NBC-THE MAGIC KEY OF RCA; Symphony Orch., dir. Frank Black; Milton J. Cross, m.c.: WJZ WHAM WEAN WLW WFEA WBZ (sw-15.21)

Jean Sablon, romantic French singer, will make his second appearance on the Magic Key today. Also, the second in a series of Old Song Dramatizations, offering in music and dialog the story of tunes dear to all Americans, will be heard during the broadcast. Dr. Frank Black will conduct the orchestra in works of the great masters.

CBS-St. Louis Serenade: WABC WPRO WOKO WDRS WLBZ WCAU WEEI CKAC (sw-15.27-9.59)

NBC-Sunday Drivers: WEAFF WTAG WCSH WTIC WJAR WNAC WGY (sw-15.33)

MBS-Charioteers: WLLH WRDO WOR WSAR WAAB WNBH WBRV-Italian Gondoliers

WDRS-Δ Voice of Religion

WMEK-Δ Voice of Israel

WORC-News

WORLD-Ave Maria Hour

**2:15 EDT** 1:15 EST  
CBS-St. Louis Serenade: WMAS WDRS WORC

★ MBS-Just Between Us, Pat Barnes (Rabin Cosmetics): WOR

C.N.-Songs They Write: WLLH WRDO WSAR WAAB WNBH CKAC-Variety Prgm.

**2:30 EDT** 1:30 EST  
NBC-Thatcher Colt Mysteries (Scaletone & Tar Soap): WEAFF WTIC WCSH WJAR WGY WTAG WNAC (sw-15.33)

CBS-Living Dramas of the Bible: WABC WORC WPRO WFBL WRDS WMAS WLBZ WOKO WEEI WDRS

"Living Dramas of the Bible" produces "Deborah" today. The story of Deborah, the one and only woman prophet of the Israelites during their period of captivity under the King of Canaan, was adapted for radio by Betty Carver, Bible student and radio dramatist from Cleveland. She was assisted by John Alcorn.

MBS-Johnny Hauser's Orch.: WLLH WRDO WSAR WNBH WOR WAAB

CKAC-French Songs

WCAU-Encores of Yesterday

WORLD-Armenian Voice

WSB-Forum of the Air

**2:45 EDT** 1:45 EST  
WCAU-Baseball Game

WORLD-Moody Institute Singers

**3:00 EDT** 2:00 EST  
NBC-Noble Cain & A Cappella Choir: WJZ WBZ WFEA WEAN (sw-15.21)

(Continued on Next Page)

## AFTERNOON

PLEASE NOTE:

Symbol in parentheses, such as (sw-9.53), appearing after a program listing indicates that this program may be heard by tuning in 9.53 megacycles frequency on your short-wave dial. For foreign short-wave programs, please see page 18





**BOB HOPE**  
"Rippling Rhythm Revue" Master of Ceremonies  
Sun. 9 pm EDT (8 EST)

(3 p.m. Continued)

**\* NBC-Chautauqua Symphony**  
Orch.: WFAE WGY WNAC  
WJAR WVIC WWSH WTAG  
(sw-15.33)

For the sixth consecutive year, NBC broadcasts music from the Chautauqua Institution, at Lake Chautauqua, New York. In this, the sixty-fourth season of Chautauqua, NBC will present two weekly series. The programs, with Albert Stoessel as conductor, will be heard Sundays beginning July 18. Today's concert will have as guest artist Ernest Hutchinson. The second series of concerts will be heard on Saturday mornings with Georges Barrere as conductor.

**\* CBS-Everybody's Music**; dir. Howard Barlow: WABC WORC WFBL WDRS WMAZ WLBZ WPRO WEEI CKAC WOKO (sw-15.27)

Sir Edward Elgar's symphonistic study, "Falstaff," will be played during today's "Pop" concert under the direction of Howard Barlow. Henry Purcell's "Fantasia on One Note" is the opening selection. After this the "Walk to the Paradise Garden" from "A Village Romeo and Juliet" by Frederick Delius, the English-born German who had a particular talent for tonal writing, will be given.

**MBS-Martha & Hal**: WOR WAAB WLLH WRDO WSAR WBRY WNBH

WHAM-Down Melody Lane  
WLM-Danny Dee, philosopher  
WMEX-Polish-American C. of C.  
WORLD-Green Room Musicale

**3:15 EDT 2:15 EST**  
**\* MBS-Just Between Us**, Pat Barnes (Rabin Cosmetics):  
WLW WAAB

WLLH-Moments with Masters  
WNBH-Ferde Grofe  
WRDO-Afternoon Melodies

**3:30 EDT 2:30 EST**  
**\* NBC-On the German Rhine**  
Aboard An Excursion Steamer:  
WJZ WFEA WEAN WHAM  
WBZ WLW

In a special broadcast from a steamer on the Rhine River, Germany, listeners will hear a description of the gay holiday crowds and their activities, together with the music of a brass band and a children's choir.

MBS-Will McCune's Orch.: WOR  
WSAR WLLH WAAB WRDO  
WNBH  
WBRY-Lithuanian Varieties  
WMEX-Irish Minstrels

**3:45 EDT 2:45 EST**  
WMEX-Sweet Music  
**4:00 EDT 3:00 EST**  
**\* NBC-Opera**, "L'Elisir d'Amour," by Donizetti, from Rome: WFAE WNAC WVIC WLW WJAR WTAG WWSH (sw-15.33)

**CBS-Nat'l Spelling Bee**: WABC WFBL WLBZ CKAC WPRO WMAZ WDRS WORC WEEI WOKO (sw-15.27)

A picked team of Manhattan Boy Scouts will vie with a team of Girl Scouts chosen from troops of New York's greater metropolis for the title of "Champion Spellers" during the Spelling Bee today.

**NBC-Sunday Vespers**: WJZ WBZ WHAM WEAN WFEA Today Dr. Paul Scherer will speak on "The Road Godward," and a mixed quartet under the direction of Charles A. Baker will offer "Crown Him with Many Crowns," "Come Ye Disconsolate," and "Abide With Me."

**\* MBS-Radioland Orch. & Soloists**; Alexander Gray, bar., guest: WOR WLLH WNBX WRDO WAAB WSAR WBRY WLBZ WEAN WNBH WGY-Hits from Shows  
WMEX-Dance Music  
WORLD-Court of Human Relations

**4:15 EDT 3:15 EST**  
WGY-Melody Men  
WNAC-Musical Roundup

**4:30 EDT 3:30 EST**  
**NBC-The World Is Yours**: WFAE WJAR WWSH WNAC WVIC WGY WTAG (sw-15.33)

**NBC-Senator Fishback & Prof. Figgis**: Variety Show with Norman Cloutier's Orch.; Showmen Quartet; Jean Ellington, songs: WJZ WHAM WBZ WEAN WFEA  
WLW Choral Echoes  
WMEX-Dream Time  
WORLD-Ukrainian Mission

**4:45 EDT 3:45 EST**  
WMEX-Pianologues

### NIGHT

**5:00 EDT 4:00 EST**  
**NBC-Paul Martin's Orch.**: WFAE WGY WVIC WMAQ WTAG WJAR WWSH WNAC WTAM WSM (sw-9.53)

**NBC-"There Was a Woman"**, drama: WJZ WBZ KDKA WLW WEAN WHAM WFEA (sw-15.21)

**\* CBS-Our American Neighbors**: WABC CKAC WHAS WPRO WDRS WCAU WORC WFBL CFRB WMAZ WOKO (sw-15.27.9.59)

Costa Rica, Guatemala and Honduras will be saluted today by "Our American Neighbors," a program designed for South and Central American countries. The orchestra, under the direction of Vincent Sorey, will present music in the style of the countries saluted.

**MBS-Will Osborne's Orch.**: WOR WNBH WAAB  
C.N.-Playhouse: WINS  
CRCO-What Price Loyalty  
WBBM Baseball Game

WBRY-Variety Hour  
WEEI-Swing Your Partner  
WHN-Irving Aaronson's Orch.  
WLBZ-Maine Central Orch.  
WLLH-Male Quartet  
WMEX-Δ Church of the Air  
WNBX-Singing Baker  
WOKO-Frank Doyle, tr.  
WRDO-Δ Ave Maria Hour  
WSAR-Azorian Program

**5:15 EDT 4:15 EST**  
C.N.-Playhouse: WEAN  
WEEI-News  
WLLH-Δ Ave Maria Hr., drama  
WORLD-Promenade Symp. Orch.

**5:30 EDT 4:30 EST**  
**\* CBS-Guy Lombardo's Orch.** (Bond Bread): WABC WOKO WORC WMAZ WCAU WHAS WDRS WFBL WEEI WPRO (sw-15.27.9.59)

**NBC-Mountain Choir Festival**: WJZ WEAN KDKA WHAM WFEA WBZ WLW WSM (sw-15.21)

A choir of 1,000 voices, under the direction of Dr. John Finley Williamson, president of the Westminster Choir School of Princeton, N. J., will be heard in this broadcast. The mixed group represents choirs from three different states. The program will include "God Is a Spirit," by Jones; Lovosky's "Lord Our God Have Mercy"; Brahms' "How Lovely Is Thy Dwelling Place"; "Cherubim Song" by Bortolozzi; "The Sons of the Righteous" by Noble; J. S. Bach's "Come and Thank Him" and "Winged Messengers of Peace," by Huss. The Festival, broadcast for the second year over NBC networks, is under the direction of Rev. Felix G. Robinson, of the Westminster school.

**NBC-Helen Traubel, sop.**; Margaret Brill, harpist; Orch. dir. H. Leopold Spitalny: WFAE WWSH WJAR WNAC WTAG WVIC WTAM WMAQ WGY (sw-9.53)

**MBS-Irving Conn's Orch.**: WOR WAAB  
CKAC-Continental Varieties  
CRCO-Margaret Wilson, violinist  
WHN-Concert Miniature  
WLBZ-Bernice de Mayne & Wm. Cilley

WNBH-Polish Prgm.  
WNBX-Sani-Tunes  
WRDO-Variety Prgm.

**5:45 EDT 4:45 EST**  
**CRCO-Variety Prgm.**  
WBBM-Tenth Inning  
WLBZ-Irving Conn's Orch.  
WLLH-Comite Regional du Congres de la Langue Francaise  
WNBX-Gems of Melody  
WRDO-Tea Time Tunes

**6:00 EDT 5:00 EST**  
**\* NBC-Canadian Grenadier**  
Guards Band: WJZ WEAN WLW WHAM  
**NBC-Catholic Hour**: WFAE WTAG WJAR WTAM WVIC WSM WMAQ WGY WWSH (sw-9.53)

The program includes John B. Delaney, C.S.C., of Portland University, who will speak on "Joy of Main Street," and the Paulist Choir, under the direction of Father Finn offers the musical numbers.

**CBS-The Chicagoans**: WABC WFBL WPRO WORC WOKO CFRB WEEI WDRS WCAU WHAS (sw-9.59)

**MBS-Dancing Moods**: WOR  
Y.N.-Zara's Marimba Melodies:  
WNAC WBRY WNBH

**CBC-Grenadier Guards Band**:  
CRCO CFNB WEAN CFNY  
News: WFEA WLBZ WORL  
CFRB-Eventide Melodies  
CKAC-Δ Novena to St. Ann  
WAAB-The Cosmopolitans

WBZ-Evening Radio Journal  
WGN-Jack Denny's Orch.  
WHN-Don Albert's Orch.  
WINS-Baseball Game  
WMAZ-News; Temperature  
WMEX-Saulte to George M. Cohan

**6:15 EDT 5:15 EST**  
**NBC-Grenadier Guards Band**:  
WBZ  
**CBS-The Chicagoans**: WLBZ WMAZ  
Y.N.-Supper Dance: WNAC WRDO WNBH

KDKA-Frank Morgan & Guests  
WAAB-Baseball Scores & News  
WBRY-News  
WFEA-Dance Prgm.  
WLLH-News; Baseball Scores  
WNBX-Ralph Truman  
WORLD-Hal Kemp's Orch.  
WRDO-Tex Blackburn, songs  
WSAR-Sunday Night Supper Dance

**6:30 EDT 5:30 EST**  
**\* NBC-A TALE OF TODAY**, sketch (Princess Pat): WFAE WMAQ WTAM WGY WJAR (sw-9.53)

**\* CBS-First Anniversary Prgm.** of Columbia Workshop: WABC WOKO WDRS WORC WLBZ WPRO WBBM WCAU WHAS WMAZ WFBL WEEI CFRB (sw-9.59)

**\* MBS-Fun in Swing Time** (Admiration Laboratories, Inc.); Tim & Irene; Bunny Berrigan's Orch.: WGN WAAB WOR

**\* NBC-Golden Gate Park Band**: WJZ WBZ WHAM  
Y.N.-News: WNAC WWSH WVIC WEAN WLLH WSAR WFEA WNBH WRDO

**CBS-Reviews of the News**: CRCO CFNY CFNB  
Δ Ave Maria Hour: WBRY WMEX

CKAC-Continental Varieties  
KDKA-Sports  
WHN-Russian Rhapsody  
WINS-Capt. Eble

WLW-Court of Human Relations  
**\* WNBX-THEATER BILLBOARD**

WNEW-Shadow Play  
WORLD-Auditions on the Air  
WSM-Pepper Uppers  
WTAG-Frank Morgan & Guests

**6:45 EDT 5:45 EST**  
**NBC-Golden Gate Band Concert**: WEAN KDKA (sw-11.87)  
**CBC-Molly Mooney, sop.**: CFNB CFNY

Y.N.-Baseball Results: WNAC WWSH WTAG WEAN WVIC  
CKAC-Jacques & Jacqueline  
WHN-Sports

WINS-Drama; Dance Music  
WLLH-Around the Town  
WNBH-Baseball Final  
WNBX-WPA Concert  
WRDO-Hits of Today  
WSAR-Hawaiian Melodies

**7:00 EDT 6:00 EST**  
**\* NBC-Jell-O Summer Prgm.**, starring Jane Froman & Don Ross with the Tune Twisters; Freddie Lightner, comedian; D'Artega's Orch.; Guest: WFAE WVIC WJAR WWSH WNAC WTAM WMAQ WGY WSM WLW WTAG (sw-9.53) (also see 11:30 p.m.)

On tonight's program, Jane Froman will sing "April in Paris," "That Old Feeling," "Strangers in the Dark," and with the trio, "Good Morning"; Mr. Ross offers "Travelling Light"; the Tune Twisters will render "The Lady Who Couldn't Be Kissed"; the ensemble, a medley of "The Moon Got in My Eyes," "It's the Natural Thing to Do," and "All You Want to Do is Dance"; and "Who," "Zig-zag," and "Is This Going to Be My Lucky Summer?"

**\* NBC-Ernest Gill's California**  
Concert: WJZ WEAN KDKA WFEA WHAM WBZ (sw-11.87)

**MBS-Stan Lomax, sports**: WOR  
CBC-Helen Traubel, sop.: CRCO CFNB CFNY  
News: WAAB WLBZ WRDO WNBX

CKAC-Association Des Marchands; Detailants Du Canada  
WBRY-Baseball Scores; Musicale  
WCAU-Hollywood Spotlight  
WGN-Griff Williams' Orch.  
WHAS-Herbert Koch, organist  
WHN-Quarter Hour in Three Fourth Time

WINS-Music  
WMEX-Wonder Strings  
WNEW-Words and Music  
WPRO-Five Star Final  
WSAR-To be announced

**7:15 EDT 6:15 EST**  
C.N.-Griff Williams' Orch.: WAAB WBRY WLLH WSAR WRDO WLBZ WNBH WNBX  
News: WOR WINS WHAS  
CKAC-Le Programme Tabar Alouette

WCAU-News; Musical Interlude  
WHAM-County Medical Society  
WHN-Cotton Pickin' Time  
WMEX-Organesque  
WNSW-Walkathon Dance  
WORLD-Armenian Scene

**7:30 EDT 6:30 EST**  
**\* NBC-Fireside Recitals**; (Amer. Radiator); Frank St. Leger, Pianist-Composer; Helen Marshall, sop.; Sigurd Nilssen, basso: WFAE WJAR WVIC WGY WWSH WNAC WTAM WMAQ WTAG (sw-9.53)

Miss Marshall will sing Arne's "The Lass with the Delicate Air" to open the Fireside

Recital. Mr. Nilssen will be heard in "Thou Art a Tender Flower" (Degele) and another number to be selected. Frank St. Leger will accompany Miss Marshall at the piano in Carpenter's "The Sleep That Flits from Baby's Eyes" and "Hefle Cuckoo Fair" (Shaw).

**\* NBC-WERNER JANSSEN**  
Concert (Bakers' Broadcast)  
Loretta Lee, vocalist: WJZ WBZ WEAN WSM KDKA WHAM (sw-11.87)

**\* CBS-Summer Stars** (Gulf Oil): Harry von Zell, m.c.; Guests; Oscar Bradley's Orch.: WABC WMAZ WFBL WPRO WLBZ WORC WOKO WEEI WDRS WCAU WHAS WGR (sw-9.59-11.83)

Iika Chase, actress; Niela Goodelle, popular blues singer; Stuart Canin and the team of Cross and Dunn will be guests of Harry Von Zell on the Good Gulf Summer program today. Mr. Von Zell will play opposite Miss Chase in a comedy scene "When the Rain Goes Pitter Patter," from the Band Wagon. Oscar Bradley's orchestra will supply the music. Canin is the 10-year-old violinist who last Spring played "The Bee" on this program series and precipitated the Allen-Benny "feud."

**MBS-Cesare Sodero** Directs: WNBH WNBX WSAR WAAB WOR WLLH WRDO WBY  
CBC-Melodic Strings: CFNB  
CFRB-Studio Prgm.  
CKAC-Δ Church Service  
CRCO-Drama Series  
WBBM-Twilight Musicale  
WGN-Anson Weeks' Orch.  
WHN-Irving Aaronson's Orch.  
WINS-Katzman Concert Orch.  
WLW-String Ensemble  
WMEX-Today's Baseball  
WNEW-Irish Prgm.  
WORLD-Δ Calvary Temple Service; Happy Jack Smith

**7:45 EDT 6:45 EST**  
**NBC-Fitch Jingle Prgm.**; Morin Sisters; Ranch Boys: WFAE WNAC WLW WMAQ WTAM WJAR WWSH WGY WTAG WVIC (sw-9.53) (also see 11 p.m.)

CFNY-Songs with & Songs Without Words  
WMEX-Judge Rutherford

**8:00 EDT 7:00 EST**  
**\* NBC-CHASE & SANBORN**  
Hour; Don Ameche, m.c.; Robert Arbumbuster's Orch.; Edgar Bergen, ventriloquist; Dorothy Lamour, songs; W. C. Fields, comedian: WFAE WVIC WTAG WMAQ WLW WGY WNAC WTAM WJAR WWSH WSM (sw-9.53)

Ann Southern, beautiful blonde cinema star and wife of Roger Pryor, the dance band leader, will play opposite Don Ameche in a radio version of "Fifty Roads to Town." Charlie McCarthy, Edgar Bergen and W. C. Fields will continue to put in their licks.

**NBC-Music on the Air**: WJZ WBZ WEAN KDKA WFEA (sw-11.87)

**\* CBS-Gillette Razor Presents**  
Milton Berle, comedian; Wendell Hall; Jolly Gillette, Judge Hugo Straight, Mischa Moody & Andy Sanella's Orch.: WABC WOKO WFBL WEEI WHAS CFRB WLBZ WPRO WCAU WBBM WDRS WORC CKAC WMAZ (sw-6.06-11.83) (also see 11 p.m.)

**MBS-Ted Lewis' Orch.**: WOR WNBX WLLH WSAR WNBH WRDO WBRY  
CBC-Dramatization: CFNB CFNY  
Δ Baptist Church; WNEW WHN  
CRCO-Piano Magic  
WAAB-Dance Orch.  
WGN-Tom, Dick & Harry  
WHAM-News  
WINS-Curtain Calls  
WMEX-Speedway Thrills  
WORLD-Mildred Bailey; Red Norvo's Orch.

**8:15 EDT 7:15 EST**  
WGN-Eddy Duchin's Orch.  
WHAM-To be announced  
WNSW-Evening Frolic  
WMEX-Movie Stardust

**8:30 EDT 7:30 EST**  
**\* CBS-Texaco Town** with Saymore Saymore, Pinky Tomlin, Ella Logan, Igor Gorin, bar.; Eddie Stanley, Jimmy Wallington & Jacques Renard's Orch.: WABC WDRS WLBZ WCAU WORC WEEI WOKO WFBL WMAZ WPRO WBBM WHAS (sw-6.06-11.83) (also see 12 mid.)

### Frequencies

CFNY-630	WHN-1010
CFNB-550	WINS-1180
CFRB-690	WJAR-890
CKAC-730	WJZ-760
CKCW-1370	WLBZ-620
CRCO-880	WLLH-1370
KDKA-980	WLW-700
WAAB-1410	WMAQ-670
WABC-860	WMAS-1420
WBBM-770	WMEX-1500
WBRY-1330	WNCN-1230
WBZ-WBZA-990	WNBH-1310
WCAU-1170	WNEX-1260
WCSE-940	WNEW-1250
WDRS-1330	WOKO-1430
WEAF-660	WOR-710
WEAN-780	WORL-920
WEEI-590	WORC-1280
WFEA-1340	WPRO-630
WGN-720	WRDO-1370
WGY-790	WSAR-1450
WHAM-1160	WSM-650
WHAS-820	WTAG-580
WHAZ-1300	WTAM-1070
	WTTT-1040

**MBS-Esplande Concert**: WOR

WNBX WAAB WBRY WLLH

WNBH WSAR WRDO

**\* NBC-Goldman Band Concert**: WJZ WHAM WFEA KDKA WBZ (sw-11.87)

**CBC-Rex Battle's Orch.**: CFNB CFNY CRCO

**CFRB-Sunnyside Community Sing**

**8:45 EDT 7:45 EST**

WGN-Arthur Sears Henning

WINS-String Trio

WMEX-Paint Parade

**9:00 EDT 8:00 EST**

**NBC-Manhattan Merry Go Round** (Dr. Lyons); Pierre Le Kruien, tr.; Men About Town, trio; Rachael Carley, songs; Don Donnies' Orch.: WFAE WWSH WJAR WTAG WMAQ WTAM WSM WNAC WVIC WGY (sw-9.53)

Tonight the Manhattan Merry-Go-Round program includes: "Whispers in the Dark," Miss Carley; "Your Eyes Have Told Me So," Mr. LeKruien; together they sing "Yours and Mine"; "La Legende de L'Eventail" and "Une Fois Qu'on La" orchestra and trio; and "Quand Il y a d'Amour," "Pas Sen Faire," "Down in Old Havana Town" and a medley of "Mamakin," "Tango De Reve," and "Barcelona" by the orchestra.

**\* NBC-Rippling Rhythm Revue** (Woodbury's); Bob Hope & Del Casino, tr.; Honeychile; Shep Fields' Orch.: WJZ WBZ WLW KDKA WEAN WHAM (sw-11.87) (also see 11:30 p.m.)

Del Casino will sing "Moonlight Madonna" and "My Silent Love" as the vocal highlights of the Rippling Rhythm Revue. Shep Fields will direct the orchestra in "Cause My Baby Says It's So," "Stop-You're Breaking My Heart," "My Blue Heaven" and "The Stag."

**\* CBS-Universal Rhythm (Ford)**: Richard Bonelli, Alec Templeton, Carolyn Urbanek, Rex Chandler's Orch., Frank Crumit m.c.: WABC WHAS WORC WEEI WFBL WLBZ WBBM CKAC WCAU WPRO CFRB WMAZ WOKO WDRS (sw-6.06-11.83)

Tonight Jack Norworth will be the guest of Mr. Crumit. The two will offer "Honey Boy" and "Harvest Moon." Mr. Bonelli will sing "Mexican Hat Dance" and "I'll Take You Home Again Kathleen," and with chorus, "Night and Day" and "The Bells of St. Mary." Frank Crumit and the quartet will sing "Dear Old Girl" and "I Want a Girl"; Miss Urbanek will offer "I'll Follow My Secret Heart"; Jeannie Mae will sing "It Looks Like Rain in Cherry Blossom Lane" and "Don't Ever Change." Alec Templeton, at the piano, will play "Star Dust," "Stars Fell Out of Heaven" and a concert solo, Etude in C Sharp Minor. The ensemble will offer "Indian Love Call" and "Rose Marie." The orchestra will play "Oh, But I'm Happy," "Gold and Silver Waits," "The Merry-Go-Round Broke Down," "They Can't Take That Away," "This Is the Missus," "My Song," "Life Is Just a Bowl of Cherries," and "That's Why Darkies Were Born."

**\* MBS-Hi There Audience**: WOR WAAB WBRY WLLH WNBX WNBH WSAR WRDO WGN  
CBC-Int'l Varieties: CRCO CFNB CFNY

CFRB-Studio Prgm.  
WHN-Don Albert's Orch.  
WINS-Symphonetta  
WMEX-Five Star Final, drama

**9:15 EDT 8:15 EST**  
WINS-Hour of the Nations

**NEW! MASTER METHOD**

For the **PIANO ACCORDION** in **BASS CLEF**

By **PIETRO DEIRO**

New-Modern  
Profusely Illustrated

**\$1.25**

Excellent for pianists who contemplate studying The Accordion

Send for Circular 2343 R

**O. PAGANI & BRO.**  
289 Bleecker St., New York, N. Y.



# Sunday

## July 18



ELLA LOGAN  
"Texaco Town" songstress  
Sun. 8:30 pm EDT (7:30 EST)

**9:30 EDT 8:30 EST**  
★ NBC-AMERICAN ALBUM OF Familiar Music (Bayer's Aspirin); Frank Munn, tr.; Jean Dickenson, sop.; Amsterdam Chorus; Arden & Arden, piano duo; Bertrand Hirsch, violinist; Concert Orch.: WFAE WCHS WGY WTAG WNAW WJAR WSM WMAQ WTAM WTIC (sw-9.53)  
★ NBC-Walter Winchell's Jergen's Journal: WJZ WHAM WBZ WLW KDKA WEAN (sw-11.87) (also see 11 p.m.)  
CBC-Music Time: CFCY CFNB CRCO  
WFEA-To be announced  
WGN-Joe Sanders' Orch.  
WHN-News  
WMEX-Helen Yanke, sop.  
WNBH-Ave Maria

**9:45 EDT 8:45 EST**  
NBC-Choir Symphonette: WJZ WBZ WEAN  
KDKA-Bernie Armstrong, organist  
WGN-News  
WHAM-Jerry Cooper, songs  
WHN-Gypsy Rhapsody  
WINS-Moon Magic  
WINS-Dance Marathon  
WLW-Spring Parade  
WMEX-Organ Melodies

**10:03 EDT 9:00 EST**  
★ NBC-Concert from Nat'l Music Camp at Interlocken, Mich.: WJZ WHAM WEAN WFEA WBZ KDKA (sw-6.14)  
★ CBS-Lewisohn Stadium Concert: New York Philharmonic Symp.: WABC WOKO WFBL WEEL CFRB WPRO WLBZ WCAU WDRC WMAW WHAS WORC (sw-11.83-6.06)  
Felix Reiner, in the second of three Sunday broadcast concerts he is directing from the Lewisohn Stadium, conducts the Divertimento for Strings by Weber. Reiner will first give two Sibelius selections, the "Swan of Tuonela" and the "March from the Suite 'Karelia.'" Three Slavonic Dances of Dvorak: Opus 46, No. 6; Opus 72, No. 2, and Opus 46 No. 8, are next. The "Rakoczy March" from Berlioz' "Damnation of Faust" is to follow the Weber compositions as the concluding work.  
★ NBC-Seafest Sunday Night Party: James Melton, m.c.; Robert Dolan's Orch.; New Yorkers Chorus; Tom Howard & George Shelton, comedians; Guests: WFAE WSM WTAM WCHS WMAQ WNAW WTIC WGY WTAG WJAR (sw-9.53)  
CBC-Adventures in Melody: CRCO CFNB CFCY

★ MBS-Kay Kyser's Surprise Party (Willys Overland): WOR WAAB WGN  
CKAC-Chas. Kramer's Orch.  
WBBM-Lynn Cole, songs  
WBRY-The Jesters  
WHN-Symphony Hall  
WINS-River of Dreams  
WLLH-Lon Gladstone's Orch.  
WLW-Smoke Dreams  
WMEX-Good-Will Hour Directed by John J. Anthony  
WNBH-Ave Maria  
WRDO-Evening Serenade  
WSAR-To be announced

**10:15 EDT 9:15 EST**  
CKAC-News  
WBBM-Lewisohn Concert (CBS)  
WHN-Symphony Hall

**10:29 EDT 9:30 EST**  
MBS-Rhythm & Romance: WSAR WBRY WLLH WNBH WRDO WGN WOR WAAB  
CFRB-Dream Detective  
CKAC-Lewisohn Stadium Concert (CBS)  
WLW-Ken-Rad Unsolved Mysteries drama

**10:45 EDT 9:45 EST**  
CBS-Lewisohn Stadium Concert: WFBL CFRB

CBC-News; Weather Forecast: CRCO CFNB CFCY  
WHN-News  
WLLH-News; Baseball Scores

**11:00 EDT 10:00 EST**  
CBS-Gillette Razor Presents Milton Berle & Others: KNX KSL (also at 8 p.m.)  
CBS-News; Frank Dailey's Orch.: WABC (sw-11.83)  
NBC-Fitch Jingle Prgm.: KPO KOA (also at 7 p.m.)  
NBC-Jerry Blaine's Orch.: WFAE NBC-Judy and the Bunch; News: WJZ  
CBC-Atlanta Nocturne: CRCO Y.N.-News: WEAN WSAR WFEA WCHS WLBZ WNBH WNAW WLLH WRDO WNAW WBRY WTIC  
News: WJAR WTAG WORC  
CFRB-News; Armchair Club  
CKAC-Sports Reporter  
KDKA-Music; News  
WBZ-Time, Weather, News  
WBBM-Horace Henerson's Orch.  
WCAU-Larry Vincent, songs  
WDRC-Sports; News  
WHN-Calling All Parties  
WLW-Jack Randolph, songs  
WMAQ-Jesse Crawford's Orch.  
WMEX-New England, news  
WSM-Louise & Dixie Dons

**11:15 EDT 10:15 EST**  
★ NBC-Walter Winchell's Jergen's Journal: WSM (also at 9:30 p.m.)  
NBC-Paul Sabin's Orch.: WJZ MBS-Griff Williams' Orch.: WGN WBBM-Melodie Time  
WBRY-Slumber Hour  
WCAU-Around the Town  
WLW-To be announced  
WMAQ-Flet. Henderson's Orch.  
WMEX-Dance Music  
WOR-Dye Mayhew's Orch.  
WTIC-Doc Schneider's Texans

**11:30 EDT 10:30 EST**  
★ NBC-Rippling Rhythm Revue (Woodbury's); Starring Shep Fields' Orch.: WSM (also at 9 p.m.)  
NBC-Eddie Varzos' Orch.: WJZ CBS-Jay Freeman's Orch.: WABC (sw-11.83)  
NBC-News; Carlos Molina's Orchestra: WFAE  
NBC-Jell-O Summer prgm.: KPO KOA (also at 7 p.m.)  
CBC-Tudor String Quartet: CRCO  
MBS-Dance Orch.: WOR  
WBBM-News  
WGN-Anson Weeks' Orch.  
WLW-Concert Hour  
WMEX-Olympian Orch.  
WTAG-Musical Interlude

**12:00 EDT 11:00 EST**  
CBS-Texaco Town: KNX KSL (also at 8:30 p.m.)  
**12:30 EDT 11:30 EST**  
NBC-One Man's Family (Tenderleaf Tea): KPO (also Wed. at 8 p.m.)  
End of Sunday Programs

# Monday

July 19

# Monday

## MORNING

**7:30 EDT 6:30 EST**  
NBC-Morning Greetings: WFAE CBS-Organ Reveille: WABC (sw-21.52)  
NBC-Rise & Shine: WJZ  
Musical Clock: WNBH WNBX WSAR  
Top of the Morning: WGY WLW  
CKAC-Morning Varieties  
WCAU-Wake Up & Smile  
WDRC-Shoppers Special  
WEEL-Let's Go  
WHAM-The Morning After  
WJAR-Carefree Capers  
WLLH-Morning Parade  
WMAW-Eye Opener  
WNAW-Stepping Along  
WOR-Vincent Sorey's Orch.  
WORLD-The Boston Almanac  
WPRO-Breakfast Club  
WTAG-Organ Music

**7:45 EDT 6:45 EST**  
NBC-Yochi Hiraoka, xylophonist; News: WJZ  
News: WCAU WDRC WEEL  
WAAB-The Chapel Singers  
WGY-Your Morning Hostess  
WJAR-Radio Almanac  
WLLH-To be announced  
WROL-Jobs By the Minute  
WTAG-The Morning Parade

**8:00 EDT 7:00 EST**  
NBC-Good Morning Melodies: WFAE  
CBS-Mellow Moments: WABC (sw-21.52)  
NBC-Morning Devotions: WJZ WHAM  
Y.N.-News: WEAN WNBH WSAR WFEA WCHS WLBZ WLLH WRDO  
News: WTAG WJAR WOR WTIC WORC WAAB WMAW WNBX  
Musical Clock: CFNB WNAW WBRY  
CKAC-Morning Serenade  
KDKA-Sing, Neighbor, Sing  
WCAU-Music from Here & There  
WDRC-Treasure House  
WEEL-Radio Almanac  
WGY-Morning Swing Session  
WLW-A Family Prayer Period  
WMEX-Musical Timetable  
WORLD-Mr. & Mrs. Bill Perkins  
WPRO-News; Dick Liebert, organist

**8:15 EDT 7:15 EST**  
★ NBC-Malcolm Claire: WFAE WTIC  
NBC-Wm. Meeder, organist; Alden Edkins, bar.: WJZ WHAM WLW  
Y.N.-George & Juanita, songs: WTAG WNAW WEAN WBRY WSAR WFEA WNBH WJAR WRDO  
News: CKAC CFNB  
Morning Devotions: WPRO WJAR  
WAAB-Morning Carnival  
WCAU-Melody Parade  
WCHS-A Church Fed. Devotions  
WDRC-Shoppers Special  
WEEL-Caroline Cabot

WLBZ-Time; Weather  
WLLH-Morning Merry-Go-Round  
WMAW-Melody Express  
WNBX-Secrets of Happiness  
WOR-Nell Vinick; Melody Moments  
WORLD-Coffee Club

**8:30 EDT 7:30 EST**  
NBC-Home Songs: WFAE WLW WCHS WTAG WTIC WJAR  
CBS-Jack Shannon, tr.: WABC (sw-21.52)  
NBC-Island Serenaders: WJZ WHAM  
C.N.-Francis J. Cronin, organist: WEAN WSAR WLLH WRDO WFEA  
CFNB-Listening Post  
CKAC-French Songs  
WCAU-Larry Vincent, songs  
WDRC-Shoppers' Special  
WEEL-Hits & Encores  
WGY-Musical Clock  
WLBZ-Thoughts for the Day  
WNAW-Musical Roundup  
WNBH-A Morning Devotions  
WNBX-A Morning Meditations  
WOR-Martha Manning  
WORC-Morning Revue  
WORLD-Christian Science  
WPRO-Home Folks Frolic

**8:45 EDT 7:45 EST**  
CBS-Leon Goldman, pianist: WABC (sw-21.52)  
NBC-Norsemen Quartet: WJZ WHAM  
WCAU-Topics in Season  
WEEL-Tonic Tunes  
WLBZ-At the Console  
WNBX-Musical Clock  
WOR-Melody Time  
WORC-Morning Watch  
WPRO-On the Mall; Orch.  
WSAR-Singing Evangelist

**9:00 EDT 8:00 EST**  
NBC-Streamliners: WFAE WTAG WGY  
★ NBC-Breakfast Club; Soloists; Orch.; Don McNeill, m.c.; News: WJZ WFEA  
CBS-Metropolitan Parade: WABC WMAW WPRO WDRC WLBZ WOKO WORC WFBL WCAU (sw-21.52)  
News: WHAS WNBX WLW  
CFNB-Presenting  
CKAC-L'Heure De La Managere  
WBRY-News; Somebody's Birthday  
WBZ-As You Like It  
WCHS-Betty & Bob, sketch  
WEEL-New England Kitchen  
WHAM-News; Dance Music  
WJAR-Grace Hall, news  
WLLH-Nine O'Clock Revue  
WNAW-Houseboat Hannah  
WNBH-Morning Melodies  
WOR-Ed Fitzgerald  
WORLD-Melody Potpourri  
WRDO-What's on the Air Today?  
WSAR-Breakfast Melodies  
WTIC-Radio Bazaar

**9:15 EDT 8:15 EST**  
CBS-Metropolitan Parade: CKAC Y.N.-Gretchen McMullen: WEAN WCHS WTAG WNBH WFEA WTIC WSAR WLLH WRDO WNBX WNAW WLBZ

WGY-Market Basket  
WHAM-Breakfast Club  
WJAR-Housewives Radio Exchange  
WLW-A Morning Devotions  
WMEX-Catherine Maloney, sop.  
WOR-Modern Living  
WORLD-Farm & Home News

**9:30 EDT 8:30 EST**  
NBC-Streamliners: WCHS WTAG  
CBS-Richard Maxwell, songs; News: WABC WDRC WOKO WORC WLBZ WMAW WFBL WPRO (sw-21.52)  
Y.N.-Tunes for Two: WNBH WSAR WEAN WRDO WNAW WLLH  
CFNB-Morning Concert  
CKAC-Bonjour Madame  
WBRY-Morning Musical Revue  
WBZ-Doris Tirrell  
WLBZ-Morning Melodies  
WEEL-Jean Abbey  
WFEA-Breakfast Club (NBC)  
WGY-A Mid-Morning Devotions  
WLLH-Mail Bag  
WMEX-Musical Forum  
WNBX-Songs & Sonnets  
WOR-Organ Recital  
WORLD-Hollywood Brevities  
WTIC-Rhythm of the Day

**9:45 EDT 8:45 EST**  
NBC-Landl Trio; News: WFAE WTIC WTIC  
CBS-Bachelor's Children, sketch (Old Dutch Cleanser): WABC WCAU WEEL (sw-21.52)  
Y.N.-Dixieland Band: WNAW WSAR WNBX WEAN  
CFNB-Novelty Prgm  
WAAB-Charms Mirror  
WBZ-As You Like It  
WCHS-Have You Heard?; News  
WDRC-Al White, pianist  
WGY-Musical Prgm.; News  
WHAM-Tower Clock Prgm.  
WJAR-Dancing Melodies: Trade Breezes  
WLBZ-The Preacher & His Wife  
WLW-Arthur Chandler, Jr., organist  
WMAW-Today  
WMEX-Songs of Italy  
WNBH-Melody Time  
WORC-Around the Town  
WORLD-Songs of Israel  
WPRO-Fashions by Suzanne  
WRDO-Morning Serenade

**10:00 EDT 9:00 EST**  
★ CBS-PRETTY KITTY KELLY, sketch (Wonder Bread): WABC WDRC WMAW WEEL  
NBC-Mrs. Wiggs of the Cabbage Patch, sketch (Old English Wax): WFAE WTAG WGY WJAR WCHS WNAW WTIC  
NBC-Story of Mary Marlin, sketch (Ivory Soap): WJZ WBZ WHAM (sw-15.21)  
C.N.-Melody Sweethearts: WAAB WFEA WEAN WLLH  
Me-Topics of the Day: WLBZ WRDO  
News: WBRY WNBH WNBX CFCY-Salute to Day  
CFNB-Ma Perkins  
CKAC-French Songs  
WLW-Hymns of All Churches  
WMAW-The Morning Shopper

WMEX-Independence Day Prgm.  
WOR-Ed Fitzgerald & Co.  
WORLD-News; Topping Tunes  
WPRO-Swami Akhilananda  
WSAR-The Stroller

**10:15 EDT 9:15 EST**  
★ NBC-Oxydol's Own Ma Perkins, sketch: WJZ WBZ WHAM (sw-15.21)  
CBS-Song Stylists: WABC WDRC WOKO WFBL WORC WCAU WPRO WEEL  
NBC-John's Other Wife, sketch (Louis Philippe): WFAE WGY WNAW WTIC WTAG WCHS WJAR  
C.N.-John Metcalf's Choir Loft: WAAB WFEA WNBH WLLH WNBX  
CFNB-Backstage Wife  
WBRY-News; Rhythmakers  
WLW-Hope Alden's Romance  
WMEX-Morning Musicale  
WORLD-Men Keep Out  
WSAR-News

**10:30 EDT 9:30 EST**  
NBC-Pepper Young's Family, sketch (Camay): WJZ WHAM WBZ (sw-15.21)  
CBS-Ted Malone's Between the Bookends: WABC WDRC WOKO WFBL WORC WCAU WPRO WEEL  
NBC-Just Plain Bill, sketch (Anacin): WFAE WGY WCHS WTAG WJAR WTIC WNAW  
C.N.-Marriage Clinic: WAAB WNBH WEAN WLLH WBRY  
WFEA WRDO WLBZ  
CFCY-Women At Home  
CFNB-Dance Music  
CKAC-Organ Melodies  
WLW-Virginians  
WMAW-Just Music  
WNBX-Kitchen Comments  
WORLD-Sing a Swing  
WSAR-Home Beautiful Prgm.

**10:45 EDT 9:45 EST**  
★ NBC-TODAY'S CHILDREN, sketch (Pillsbury): WFAE WGY WTAG WCHS WTIC WJAR WNAW  
CBS-Bill & Ruth, songs; Orch.: WABC WDRC WOKO WFBL WORC WCAU WPRO WEEL  
NBC-Viennese Ensemble: WJZ WBZ WHAM WFEA  
MBS-Couple Next Door, sketch: WLW  
C.N.-Earle Lawrence, bar.: WAAB WSAR WBRY WNBH WEAN WLLH WRDO  
Ma Perkins: CFCY WLBZ CKAC  
CFNB-Organ Melodies  
WNBX-Your Home  
WORLD-Police View Traffic Situation  
WPRO-Harmony Lane

**11:00 EDT 10:00 EST**  
★ NBC-THE O'NEILLS, SKETCH (Ivory Flakes): WJZ WBZ WHAM (sw-15.21)  
★ CBS-Heinz Magazine of the Air; B. A. Rolfe's Orch.; Reed Kennedy, bar.; "Trouble House," sketch; Guest: WABC WEEL CKAC WCAU WPRO WMAW WDRC WFBL WLBZ WOKO

Captain Erskine Loch will be the Magazine of the Air guest today. He will speak on the subject of his recent trip to the land of the Incas.  
NBC-David Harum, sketch (Bab-O): WFAE WTIC WJAR WGY WNAW WTAG WCHS (sw-15.33)  
MBS-Get Thin to Music: WOR WRDO WAAB WNBH WLLH CFCY-Growin' Up  
CFNB-Happy Warrior Hour  
WBRY-News; Belle & Martha  
★ WDEV-BEHIND THE MICROPHONE (550 kc.)  
WFEA-Organ Reveries  
WJAR-Martha & Hal  
WLW-Linda's First Love  
WMEX-Walter Cuffe, tr.  
WNBX-News  
WORC-Concert Music  
WORLD-News; Swinging Along  
WSAR-Radio Shopping News

**11:15 EDT 10:15 EST**  
NBC-Personal Column of the Air (Chippo): WJZ WBZ WLW WHAM (sw-15.21)  
★ NBC-Backstage Wife, sketch (Dr. Lyons): WFAE WCHS WTIC WGY WJAR WTAG WNAW (sw-15.33)  
C.N.-Musical Early Edition: WRDO WAAB WBRY WNBX WEAN WFEA WNBH WLLH  
WMEX-Going Shopping with You  
WOR-Romance of Hope Alden  
WSB-The Crossroads Follies

**11:30 EDT 10:30 EST**  
NBC-How to Be Charming, sketch (Phillips): WFAE WGY WJAR WTAG WCHS WTIC WNAW (sw-15.33)  
MBS-Martha & Hal: WBRY WOP WRDO WNBX  
★ NBC-Vic & Sade, sketch (Crisco): WJZ WHAM WBZ WEAN (sw-15.21)  
★ CBS-Big Sister, sketch (Rinso): WABC CKAC WEEL WMAW WDRC WPRO WORC WLBZ WCAU WFBL WOKO  
Ellsworth Larson has a heart attack and talks with Dr. Wayne.  
News: WNBH WAAB CFCY-Home Forum  
★ WFEA-BEHIND THE MICROPHONE  
WLLH-Lawrence Prgm.  
WLW-We Live Again  
WMEX-Gift Shop  
WORLD-Harmony Hall  
WSAR-Variety Prgm.

**11:45 EDT 10:45 EST**  
NBC-Manhattens: WFAE WFEA WNAW WJAR WTAG WTIC (sw-15.33)  
★ NBC-Edward McHugh, Gospel Singer (Ivory Soap): WJZ WLW WHAM WBZ (sw-15.21)  
Today the Gospel Singer offers "Old Rugged Cross," "Tell Me the Old, Old Story" and "What a Friend."  
CBS-Aunt Jenny's Real Life Stories (Spry): WABC WEEL WPRO WFBL WLBZ WMAW WCAU WOKO WORC WDRC  
Today Aunt Jenny will conclude her story of a girl's

devotion to the man she loves, although he has jilted her.  
C.N.-Organ Recital: WSAR WOR WAAB WFEA WRDO WBRY WLLH WNBX WNBH  
CKAC-Variety Prgm.  
WCHS-Neighbor Jim  
WGY-Marc Williams, cowboy songs  
WMEX-News; Breed Walker  
WORLD-Gaieties  
*Atlantic Standard Time is the same as Eastern Daylight (EDT).*

## AFTERNOON

**12:00 EDT 11:00 EST**  
★ NBC-Girl Alone, sketch (Kelllogg): WFAE WLW (sw-15.33)  
CBS-Swinging the Blues: WABC WLBZ WEEL WCAU (sw-9.59)  
NBC-Terri Franconi, tr.: WJZ WHAM  
MBS-Victor Lindlahr: WOR WAAB WEAN  
Y.N.-Agricultural Series: WBRY WLLH WRDO WNBH  
News: WORL WFEA CFCY-Baker's Dozen  
CFNB-Old Songs  
CKAC-Le Programme Des Marchands De Drummondville  
WBZ-News; Noonday Little Show  
WCHS-Hits & Encores  
WDRC-Ad-Liner  
WGY-Musical Prgm.; News  
WJAR-Alice Cornett  
WMAW-Question Box  
WMEX-Italian Airs  
WNAW-Saratoga Days, drama  
WNBX-Saratoga Racing News  
WORC-March of Events  
WPRO-Man on the Street  
WSAR-Shopping Guide  
WTAG-Product Market Report  
WTIC-Doc Schneider's Texans

**12:15 EDT 11:15 EST**  
★ CBS-YOUR NEWS PARADE (Lucky Strike Cigarettes); Edwin C. Hill, commentator: WABC WCAU WEEL WMAW WDRC WPRO WFBL WLBZ WOKO WORC (sw-9.59)  
NBC-Grace & Scotty, songs & patter (News, WJZ only): WJZ  
★ NBC-Story of Mary Marlin, sketch (Ivory Soap): WFAE WGY WTIC WJAR WNAW WTAG WCHS WLW (sw-15.33)  
Dance Music: CFCY CFNB  
CKAC-Le Programme Des Marchands De Lachute  
WBRY-News  
WFEA-Monday Matinee  
WHAM-Houseboat Hannah  
WLLH-The Shopping News  
WNBH-Surprise Party  
WMEX-Italian Radio Review

(Continued on Next Page)



# Monday

July 19



RAY NOBLE  
"Burns and Allen" batoneer  
Mon. 8 pm EDT (7 EST)

(12:15 p.m. Continued)

WNBX-Luncheon Music  
WORLD-Daily Double Revue  
WRDO-U. of M. Speaker

**12:30 EDT 11:30 EST**  
CBS-Romance of Helen Trent, sketch (Edna Wallace Hooper); Virginia Clark: WABC WDRG WOKO WFBL WPRO WEEI WORC WCAU (sw-9.59)  
NBC-Joe DuMont & Cadets: WJZ WBZ (sw-15.21)  
NBC-Three Marshalls: WEAFF Y.N.-La Rosa Prgm.: WAAB WEAN

News: WLBZ WOR WFEA  
Noonday Review: WRDO WTAG Farm Prgm.: WGY WJAR CFCY-Here & There  
CFNB-Variety Prgm  
CKAC-To be announced  
WBRY-Musical Journey  
WFSB-Bulletin Board  
WHAM-Tom Grieron  
WLLH-Question Box  
WLW-Live Stocks  
WMA-News: Temperature  
WMEX-Hits of the Day  
WNA-Singing Sam  
WORLD-Noonday Musicale  
WSAR-Mid-day Melodies  
WTIC-Fact & Melody

**12:45 EDT 11:45 EST**  
CBS-Our Gal, Sunday, sketch (Anacin): WABC WORC WEEI WDRG WOKO WFBL WCAU WPRO (sw-9.59)  
NBC-Helen Jane Behlke, contralto: WJZ WBZ  
NBC-Rosa Lee, sop.: WEAFF WLW

**\* WBS-We Are Four:** WOR News: CFNB WNBH WSAR WLBZ WMEX  
Singer Sam: WJAR WTIC  
CFCY-Luncheon Music  
CKAC-Variety Prgm  
WBRY-Earl White, songs  
WCSH-Today's Almanac; Agricultural News  
WFEA-Varieties  
WHAM-Women Only  
WLLH-News; Shopping News  
WMA-The Open Book  
WNA-Voice of the Community  
WNBX-Farm Flashes  
WORLD-Treasure Trove

**1:00 EDT 12:00 EST**  
NBC-Joe White, tr.: (sw-15.33)  
**\* CBS-Betty & Bob,** sketch (Gold Medal): WABC WEEI WDRG WORC WOKO WFBL WPRO WCAU (sw-9.59)  
Gold Medal Hour makes a few changes effective today. The salient one is that "Who's Who in the News," by John K. Watkins, gives way to "Hollywood in Person," a daily trip to the movie lots which previously has been heard only over a West Coast NBC network.

NBC-Love & Learn, sketch: WJZ  
NBC-Markets & Weather: WEAFF Y.N.-News: WEAN WNAC WFEA WLBZ WWSH WNBH WLLH WSAR WRDO WBRY  
News: WTAG WTIC WJAR WNBX  
CFNB-Concert Hall of the Air  
CKAC-Stock Quotations  
WAAB-News of Woman's Clubs  
WBZ-Harvey & Dell  
WGY-The Hi-Boys  
WHAM-World Dances  
WLW-The Frim Sisters  
WMA-Lew White, organist  
WMEX-Musical Mailbox  
WOR-Luncheon Dance Music  
WORLD-News, Health Extension

**1:15 EDT 12:15 EST**  
**\* CBS-Hymns of All Churches** (Gold Medal): WABC WOKO WCAU WPRO WFBL WORC WDRG WEEI (sw-9.59)  
NBC-Dan Harding's Wife, sketch: WEAFF WJAR WWSH (sw-15.33)  
**\* NBC-Nellie Revell, Philosophy:** WJZ  
MBS-Tom, Dick & Harry, trio: WLW

Tom, Dick and Harry, heavy-weight comedy songsters who have been delighting Mutual listeners these many months, will be heard from coast-to-coast beginning today when their commercial network hookup is expanded. Tom, Dick and Harry are better known to their intimates as Bud Vandover, Marlin Hurt and Gordon Vandover. They have been harmonizing for ten years with the able assistance of Carl Hoeft, their pianist-arranger.

Y. N. Joyce Jordan; Girl Interne: WTIC WNAC WTAG  
CKAC-Dairy Quotations; Organ Recital  
WAAB-Dept. of Agriculture Ser.  
WBRY-Piano Moods  
WBZ-Pie Plant & Bashful Joe  
WFEA-Extension Service  
WGY-Hymns of All Churches  
WHAM-News; Music  
WLBZ-Greetings & Uncle Ezra  
WLLH-Shopping News  
WNBH-Salt & Pepper  
WNBX-Fashion Chatter  
WOR-The Psychologist Says  
WORLD-Treasure Trove  
WRDO-Afternoon Melodies  
WSAR-Your Home & You

**1:30 EDT 12:30 EST**  
NBC-Words & Music: WEAFF WTIC WWSH WJAR (sw-15.33)  
**\* CBS-Arnold Grimm's Daughter,** sketch (Gold Medal): WABC WCAU WOKO WDRG WORC WEEI WFBL WPRO (sw-9.59)

**\* NBC-Nat'l Farm & Home Hr.:** WJZ WHAM WLW WBZ WFEA (sw-15.21)  
Today's program features W. R. Beattie, "The Garden Calendar"; H. R. Bankage, "Washington News Comment," and Walter Blaufuss and the Homesteaders orch.  
Y.N.-Zimber's String Quartet: WEAN WNBH WLLH WTAG WBRY WSAR WRDO WNBX  
CFNB-Concert Orch.  
CKAC-Dance Awhile  
WAAB-Δ Midday Service  
WGY-Betty & Bob, sketch  
WMA-Ethel Henin's chats  
WMEX-Amer. String Ensemble  
WNA-Donald Van Wart  
WOR-Health Talk; Melody Moments  
WORLD-Tuning Around

**1:45 EDT 12:45 EST**  
**\* CBS-Hollywood in Person:** WABC WPRO WDRG WFBL WORC WCAU WOKO WEEI (sw-9.59)  
"Hollywood in Person" brings the candid microphone and the studio-on-wheels to radio technique. Aired from a portable studio which daily makes the rounds of the movie lots in Hollywood, the feature brings you interviews and news by its inquiring reporter, Bob Baker, and the latest in women's styles and beauty hints by Louise Roberts, fashion scout. Listeners are taken right "on the set" by this unusual trailer-studio.

Y.N.-Affairs of the Hemingways: WNAC WLLH WSAR WTAG WNBH WEAN WNBX WBRY WRDO  
CKAC-Agricultural Talk  
WCSH-What's New?  
WGY-Household Chats  
WOR-Theater Club of the Air  
WORLD-Lillian Gaines, sop.  
**2:00 EDT 1:00 EST**  
NBC-Jerry Sears' Orch.: WEAFF WJAR WWSH WTIC  
CBS-News Through a Woman's Eyes, Kathryn Cravens (Pontiac): WABC WOKO WDRG WFBL WORC WPRO WCAU WEEI WLBZ (sw-9.59)  
Mbs Cravens will report on interviews with Myrna Loy and William Powell.

C.N.-Concert Orch.: WSAR WNBH WAAB WBRY WLLH WRDO  
CFNB-Radio Parade  
CKAC-Le Trio Mignon  
WGY-Hello Peggy  
WMA-Tune Time  
WMEX-Pianologues  
WNAC-Musical Roundup  
WNBX-News  
WOR-Martha Deane  
WORLD-News; Promenade Concert  
WTIC-Hartford Symph. Orch.

**2:15 EDT 1:15 EST**  
CBS-Jack & Loretta, songs & patter (Kirkman's Soap): WABC WOKO WFBL WEEI  
CBS-Milton Charles, organist: WCAU (sw-9.59)  
MBS-Louise Wilcher, organist: WNBH WAAB WBRY WLLH WSAR WRDO WLBZ WEAN  
CKAC-Chanture Zymophos  
WDRG-News  
WGY-Grace Tremper, contr.  
WMA-Amer. Family Robinson  
WMEX-Talk & Music  
WNBX-Monitor News  
WORC-Master Singers  
WPRO-Mabel Woolsey's Scrapbook

**2:30 EDT 1:30 EST**  
NBC-Bennett & Wolverton, piano duo: WEAFF WTIC WWSH WTIC WNAC (sw-15.33)  
CBS-Montana Slim, Cowboy Songs: WABC WFBL WORC WDRG WMA WSAR WLBZ WLBZ WEAN WFEA

CFNB-Birthday Prgm.  
CKAC-Feminine World  
WAAB-Racing Matinee  
WBZ-Home Forum  
WCAU-Musical Interlude  
WEEI-News  
WGY-Bradley Kincaid  
WJAR-WPA Educational Prgm.  
WLW-Variety Time  
WMEX-Melody Matinee  
WNBH-Popular Music  
WNBX-WPA Concert  
WSAR-To be announced

**2:45 EDT 1:45 EST**  
**\* CBS-MYRT AND MARGE,** sketch (Super Suds): Billy Aratz's Orch.: WABC WOKO WEEI WDRG WFBL WORC WLBZ WMA WSAR WCAU WPRO (sw-9.59)  
Marge and Jack Arnold are now in Middtown, mythical small town in Mississippi where Jack has returned to take up his interrupted law practice. They are awaiting there the arrival of the other members of the cast who will go on to a new type of adventure as Jack takes up the legal cudgels for his first client.

NBC-Johnny O'Brien & Orch.: WJAR WWSH WTIC WTIC WNAC (sw-15.33)  
NBC-Joyce Jordan, girl interne: WEAFF  
MBS-Organ Recital: WNBX WSAR WBRY WLLH WNBH WOR  
CKAC-Instrumental Novelties  
WCSH-School for Wives  
WGY-Business Bureau Talk  
WLW-Betty & Bob  
WRDO-Baseball Revue

**3:00 EDT 2:00 EST**  
NBC-Pepper Young's Family, sketch (Camay): WEAFF WTIC WNAC WWSH WTIC WLW WJAR WGY (sw-15.33)  
CBS-Col. Jack Major: WABC WORC CKAC WOKO WFBL WPRO WDRG WEEI (sw-15.27)

**\* MBS-Stardust Revue:** WOR C.N.-Baseball; Boston Bees vs. Cincinnati Reds: WLLH WRDO WBRY WNBH WSAR WLBZ WFEA WEAN WNBX WAAB  
CFNB-Band Concert  
WBZ-Hour of Memories (NBC)  
WCAU-Baseball Game  
WMA-Sports Parade  
WMEX-Organ Melodies  
WORLD-News; Portraits in Music

**3:15 EDT 2:15 EST**  
**\* NBC-Oxydol's Own Ma Perkins,** sketch: WEAFF WTIC WGY WJAR WNAC WLW WTIC WWSH (sw-15.33)  
WEEI-Strings of Harmony  
WMEX-Gems of Melody  
WORLD-Stock Market  
WPRO-Mastersingers  
**3:30 EDT 2:30 EST**  
**\* NBC-Vic & Sade,** sketch: Bernadine Flynn (Crisco): WEAFF WJAR WGY WLW WNAC WTIC WTIC WWSH (sw-15.33)  
**\* CBS-Pop Concert:** Howard Barlow, cond.: WABC WORC Barlow, cond.: CKAC WEEI WDRG WFBL WLBZ (sw-15.27)

Portions of Tchaikowsky's famous "Nutcracker" Suite will be performed under the direction of Howard Barlow during this "Pop" concert. The parts to be played are "Overture Miniature"; March: "Danse de la Fee Dragée"; "Danse Russe Trepak"; "Danse Arab"; "Danse Chinoise"; "Danse des Mirtilon"; and "Valse

dos Fleurs." The Dvorak "Carnival" Overture is to be the opening selection.  
NBC-Let's Talk It Over: WJZ WHAM WBZ (sw-15.21)  
Isabel Harris and Kitty Barling will provide original musical compositions on today's "Let's Talk It Over" program.  
C.N.-Radioland Orch.: WLLH WRDO WBRY WNBH WSAR  
CFNB-Music Box Revue  
WMEX-Today's Winners  
WOKO-Baseball; Albany vs. Hazelton  
WOR-Allie Lowe Miles Club  
WORLD-Hot Club  
WPRO-Melodies Old & New

**3:45 EDT 2:45 EST**  
**\* NBC-THE O'NEILLS, SKETCH** (Ivory Flakes): WEAFF WWSH WTIC WTIC WWSH WJAR WLW WNAC (sw-15.33)  
CBS-Pop Concert: WFBL

**4:00 EDT 3:00 EST**  
CBS-Bob Byron, piano & patter: WABC WORC WFBL WDRG CKAC WLBZ (sw-15.27)  
NBC-Lorenzo Jones, sketch (Phillips): WEAFF WTIC WGY WTIC WNAC WJAR WWSH (sw-15.33)  
NBC-Club Matinee: WJZ WBZ WHAM (sw-15.21)  
MBS-Texas Jim Lewis: WOR  
CFNB-Tea Dance  
WEEI-Stock Quotations  
WLW-Helen Nugent, contralto  
WORLD-News  
WPRO-Italian Radio Review

**4:15 EDT 3:15 EST**  
NBC-Personal Column of the Air (Chipso): WEAFF WGY WTIC WNAC WJAR WWSH (sw-15.33)  
CBS-Dictators: WABC WORC CKAC WFBL WDRG WEEI WLBZ (sw-15.27)  
WLW-Kitty Keene, Inc.  
WOR-News  
WORLD-Boston Speaks Its Mind  
WTAG-Musical Highlights

**4:30 EDT 3:30 EST**  
NBC-Sophisticated Rhythm: WEAFF WTIC WWSH WJAR WTIC WNAC WLW (sw-15.33)  
CBS-Play Days: WABC WORC WPRO CKAC WDRG WEEI WLBZ (sw-15.27)  
NBC-Round Table Discussion: WJZ WBZ (sw-15.21)  
MBS-Ray Keating's Orch.: WOR  
CFCY-Reverie  
CFNB-Concert Songs  
WGY-Cotton Blossom Singers  
WORLD-Yester Thoughts; Robert Royce; Classic Strings

**4:45 EDT 3:45 EST**  
NBC-The Guiding Light, sketch (White Naptha): WEAFF WJAR WGY WWSH WNAC WTIC WTIC WNAC WLW (sw-15.33)  
News: CFCY WBZ  
KDKA-Tea Dance  
WFBL-Play Days (CBS)  
WORLD-Jungle Jim, sketch

## NIGHT

**5:00 EDT 4:00 EST**  
NBC-Carol Weymann, sop.: WEAFF WNAC WFEA WTIC WJAR WMAQ WTIC (sw-15.33)  
CBS-Clyde Barrie, bar.: WABC WEEI WFBL WDRG CFBF WPRO WORC WOKO WCAU (sw-15.27.9.59)

NBC-Lucille & Lanny, songs: WJZ WHAM WBZ  
News: WNBX WORL  
To be announced: WEAN KDKA  
CFCY-Outports Hour  
CFNB-Organ Music  
CKAC-Social Announcements  
CRCO-Eventide Echoes  
WAAB-Racing Results  
WBBM-Baseball Game  
WBRY-Make Believe Ballroom  
WCSH-Airbreaks  
WGY-Stock & Produce Market  
WHAS-Salt & Peanuts  
WHN-Don Albert's Orch.  
WINS-Swing Orch.  
WLBZ-Shoppers Variety Revue  
WLLH-Hits & Encores  
WLW-Household Hannah  
WNEW-Sports Round-up  
WOR-Great Lakes Exposition  
WRDO-Carita Grey, hillbilly  
WSAR-Radio Shopping Tour  
WSM-A Woman Looks at News  
WTAM-Art Museum

**5:15 EDT 4:15 EST**  
NBC-While the City Sleeps (Darius): WEAFF WTIC WTIC WTAM WMAQ WGY WNAC WJAR WWSH (sw-9.53)

CBS-Eton Boys, quartet: WABC WHAS WORC WFBL WPRO WEEI WDRG CKAC CFBF WCAU (sw-15.27.9.59)  
NBC-Hollywood High Hatters: WJZ WBZ WSM WEAN WFEA WHAM  
News: CFCY CRCO  
Tea Time Tunes: WORL WRDO  
KDKA-Kiddies' Klub  
WAAB-Racing Matinee  
WHN-Δ Holy Cross Church  
WINS-Rendezvous for Two  
WLW-The Four Modernaires  
**\* WNBX-THEATER BILLBOARD**  
WNEW-Richard Brooks comments  
WOR-Women Make the News  
WORC-Your Eye-opener  
WORLD-Eventide Echoes  
WSAR-Italian Prgm.

**5:30 EDT 4:30 EST**  
NBC-Don Winslow of the Navy, sketch: WEAFF WTAM WTIC WJAR WTIC WWSH WNAC WSM (sw-9.53)  
CBS-Doris Kerr, songs: WABC WDRG WORC CFBF WFBL WPRO WLBZ WHAS WCAU (sw-15.27.9.59)  
**\* NBC-Kellogg's Singing Lady,** Irene Wicker: WJZ WHAM WBZ KDKA WLW (sw-15.21)  
MBS-Rudy Bundy's Orch.: WOR  
CFNB-Souvenirs in Rhythm  
CKAC-Fireside Prgm.  
CRCO-Musical Prgm.  
WBRY-Home Folks Frolic  
WEEI-The Boston Hour  
WFEA-Dance Hour  
WGY-Chandu, the Magician  
WINS-Dinner Concert  
WMAQ-Tea Time Varieties  
WNBH-News  
WNBX-Ray Noble's Orch.  
WNEW-Zeke Manners & Gang  
WORLD-Time to Dance  
WRDO-Shoppers' Variety Prgm.

**5:45 EDT 4:45 EST**  
CBS-Funny Things, children's Prgm.: WABC WFBL WCAU WORC WHAS (sw-15.27.9.59)  
Today Nora Stirling will tell "The Story of the First Kite."  
NBC-Johnny Johnston, bar.: WEAFF WNAC WTIC WTAM WTIC WMAQ WJAR (sw-9.53)  
NBC-Jackie Heller, tr.: WJZ WSM WMAQ WHAM KDKA WLW (sw-15.21)  
Hawk's Trail: CFCY CFBF  
News: WDRG WSAR WBRY  
CRCO-Hits & Encores  
WBBM-Tenth Inning  
WBZ-Four of Us  
WGY-To be announced  
WHN-Ramon Lorenzo's Orch.  
WINS-Racing Results; News  
WLBZ-Opera House Prgm.  
WMEX-Reading the Comics  
WNBH-Music By Cugat  
WNBX-Band Music  
WOR-Junior G Men  
WPRO-Musical Hotel

**6:00 EDT 5:00 EST**  
**\* NBC-(News, WJZ only) Army Band:** WJZ WHAM  
NBC-Mario Cozzi, bar. & Christine Johnson, sop.: WEAFF WMAQ WSM (sw-9.53)  
CBS-Howard Phillips, bar.: WABC WHAS WOKO  
Y.N.-News: WNAC WFEA WWSH WLBZ WEAN WNBH WLLH WSAR WRDO  
News: WEF1 WJAR WTIC WORC KDKA WMEX

CFCY-Facts About Today  
CFNB-Concert Music  
CFNB-Musical Interlude  
WAAB-Dinner Concert  
WBBM-Howard Neumiller  
WBRY-Waterbury Catholic Hr.  
WBZ-News; Evening Little Show  
WCAU-Ben Alley, tr.; Organ  
WDRG-Dinner Dance music  
WGN-Swing It  
WGY-Melody Time; News  
WHAS-Scotty's Orch.  
WHN-Inquiring Reporter  
WINS-Baseball Game  
WLW-Toy Band  
WMA-Correct Time  
WNBX-Singing Parson  
WNEW-Make Believe Ballroom  
WOR-Uncle Don, children's prgm.  
WORLD-News; Hits, Runs & Errors  
WPRO-News; Musical Hotel  
WTAG-Evening Revue  
WTAM-Fact & Fancies  
**6:15 EDT 5:15 EST**  
CBS-Four Stars, girls quartet: WABC WORC WPRO WOKO WMA WSAR WLBZ WDRG WHAS

### Frequencies

CFCY-630	WHN-1010
CFNB-650	WINS-1180
CFNB-690	WJAR-890
CKAC-730	WJZ-760
CRGW-1370	WLBZ-680
CRCO-850	WLLH-1870
KDKA-980	WLW-700
WAAB-1410	WMAQ-670
WABC-880	WMA-1420
WBBM-770	WMEX-1500
WBRY-1830	WNAC-1230
WBZ-WBZ-990	WNBH-1310
WCAU-1170	WNBX-1260
WCSH-910	WNEW-1250
WDRG-1330	WOKO-1430
WEAF-660	WOR-710
WEAN-730	WORL-920
WEEI-590	WORC-1280
WFBL-1360	WPRO-630
WFEA-1340	WRCO-1370
WGN-720	WSAR-1450
WGY-790	WSM-650
WHAM-1150	WTAG-580
WHAS-820	WTAM-1070
WHAZ-1300	WT.C-1040

Y.N.-Baseball Scores & Racing Results: WNAC WEAN WWSH WLBZ WNBH WTIC  
CBC-Overseas Prgm.: CRCO  
Dance Music: WJAR CFBF WFEA WRDO  
CFCY-Military Tunes  
CFNB-Claire Wallace  
CKAC-Waltz Time  
KDKA-Azinsky's Ensemble  
WBBM-Hello Peggy  
WCAU-Bill Dyer, sport talk  
WEEI-Old Timers' Night  
WGN-Four Californians  
WGY-Lullaby Time with Ford Rush  
WHN-Musical Moments  
WLLH-Baseball Scores; Racing Results; Interlude  
WLW-Tommy & Betty  
WMAQ-Malcolm Claire, stories  
WMEX-Italian Radio Review  
WORLD-The Waikiki Four  
WSAR-Radio Shopping Tour  
WTAG-Variety Prgm.  
WTAM-Trailer Tim

**6:30 EDT 5:30 EST**  
**\* CBS-NEWS; DAILY SPORTS** Resume (Chesterfield): WABC WEEI WBBM WDRG WCAU WPRO WORC WMA WSAR WFBL (sw-9.59)  
NBC-News; Revelers, male quartet: WJZ  
NBC-News; Three X Sisters: WTAM (sw-9.53)  
NBC-News; Today's Sports: WEAFF  
CBC-Three X Sisters: CRCO  
News: WOR WTAG WBRY CFBF  
Sports: WJAR WFEA  
CFCY-Be Sure to Listen  
CFNB-Melody Masters  
CKAC-Recreative Hour  
KDKA-Sports; Weather  
WAAB-Baseball Scores & News  
WBZ-News; Musicale; Sports  
WCSH-Let's Talk It Over  
WGN-Adventures Abroad  
WGY-News; On the Mall  
**\* WHAM-RADIOGRAMS**  
WHAS-Tip & Tap  
WHAS-American Scene  
WHN-To be announced  
WINS-Baseball Scores  
WLBZ-Winifred Smith, bar.  
WLLH-News; Sports  
WLW-In-Laws  
WMAQ-Don Winslow of the Navy  
WMEX-Today's Winners  
WNAC-Musical Roundup  
WNBH-Easy to Remember  
WNBX-Musical Prgm.  
WORLD-Vin Vincent's Music  
WRDO-Book Service  
WSM-Financial News; Music  
WTIC-Wrightville Clarion

**6:45 EDT 5:45 EST**  
CBS-Geo. Hall's Orch.: WABC WPRO WDRG WCAU CFBF WFBL (sw-9.59)  
**\* NBC-Lowell Thomas,** news commentator (Sun Oil): WJZ WEAN WLW WTAM KDKA WHAM WBZ (sw-15.21)  
NBC-Billy & Betty, sketch: WEAFF  
NBC-Arty Hall's Radio Rubes: WJAR WMAQ WFEA WSM  
MBS-Johnny Hauser's Orch.: WOR

News: WLBZ WRDO  
Sports: WGY WHN  
CFCY-Buccaneers  
CFNB-Dance Music  
CRCO-Children's Album  
WAAB-Racing Results  
WBBM-Across the Dinner Table  
WBRY-Virginia Verrill; Arden & Arden  
WCSH-Variety Prgm.  
WEEI-Breck's Garden Talk  
WGN-To be announced  
WHAS-Melody Cruise  
WHAS-Religious Talk  
WINS-Drama; Dance Music  
WLLH-Around the Town  
WMA-Racing Results  
WNAC-Frank Morgan & Guests



# Monday

July 19



**MAXINE**  
"Hour of Charm" vocalist  
Mon. 9:30 pm EDT (8:30 EST)

WNBH-Rhythm Makers  
WNEC-Diamond Dope  
WOCF-Modern Melodies  
WOLR-Five-One Hundred  
WTAG-Sketch Book  
WTIC-Extra Margins of Safety

**7:00 EDT 6:00 EST**  
★ **NBC-AMOS 'N' ANDY** (PEP-sodent): WFAE WGY WJAR WCSH WTAG WTIC WNAC (sw-9.53) (also see 11 p.m.)  
CBS-Poetic Melodies (Wrigley's Gum); Franklyn MacCormack, Reader; Jack Fulton, tr.; Carlton Kelsey's Orch.; WABC WEEI WFBL WPRO WOKO WDRC WCAU (sw-11.83-9.59) (also see 11 p.m.)

NBC-All-wite Melody Revue; John B. Gambling; Hugh Barrett's Orch.; Jean O'Neill, sop.; Barry McKinley, bar.; Tune Twisters, trio; WJZ WHAM WEAN WSM WBZ KDKA (sw-15.21)

CBC-Nonsense & Melody: CRCO News: WAAB WNBX WBBM WMAQ  
CFCY-Harmony Hall  
CFNB-Variety Prgm.; News; Drama

CFRB-Mining Broadcaster  
CKAC-French Songs  
CRCO-Melody Weavers  
WBRY-Baseball Scores; Yale Campus Reporter

WFEA-Amer. Family Robinson  
WGN-Palmer House Concert  
WHAZ-Mary Bass, elocutionist  
WHN-Jack Randolph, songs  
WLBZ-Silvern at the Console  
WLBZ-Hawaiian Serenade  
WLLH-Blue Room Syncopators  
WLW-String Ensemble  
WMAS-Frank Morgan & Guest  
WMEX-Jimmy McHale's Orch.  
WNBH-Baseball Final  
WOR-Stan Lomax, sports  
WOR-Racing Comment, organist  
WRDO-Evening Serenade  
WSAR-Melody Memory Contest  
WTAM-Tom Manning; Baseball Scores

**7:15 EDT 6:15 EST**  
★ **NBC-UNCLE EZRA'S RADIO** Station (Alka-Seltzer): WFAE WJAR WTAG WCSH WNAC WGY WTIC WMAQ WTAM (also see 11:15 p.m.)

CBS-Song Time: WABC WFBL WORC WMAS CFRB (sw-11.83)  
C.N.-Dance Orch.: WAAB WFEA WRDO WSAR WLLH WLBZ WNBX

Sports: WBRY WBBM  
News: WHAS WINS  
Five Star Final: WPRO WMEX  
CFNB-Popular Songs  
CKAC-Chanteur Zymphos  
CRCO-Buccaneers  
WCAU-Allas Jimmy Valentine  
WDRC-Famous Artists  
WEEI-Piano Club  
WGN-Concert Trio  
WHAZ-Studio Prgm.  
WHN-Racing Results  
WLW-Jimmy James' Orch.  
WOR-Frank Morgan, m.c.; Orch. & Guests

**7:30 EDT 6:30 EST**  
★ **NBC-HORLICK'S LUM & ABNER**, sketch: WJZ WBZ WLW  
CBS-Jack Shannon, tr.: CFRB WHAS WPRO  
CBS-Hollywood Observer; Del Casino, tr.; Ray Block's Orch.; Milton Herth, organist, guest (Noxzema): WABC (sw-11.83)

NBC-John Herrick, bar.: KDKA (sw-11.87)  
NBC-Midge Williams, songs: WJAR WTAG WTIC

CBS-Radio Gazette (Brown & Williamson): WDRC WORC WEEI WLBZ WMAS  
NBC-House Jamison, commentator; Nat Brusiloff's Orch.: WFAE

★ **MBS-The Lone Ranger**, sketch: WOR  
CBC-News: CFCEY CFNB  
Sports Review: WGN WHAM  
CKAC-Gems of Melody  
CRCO-Poetry Mosaic  
WBBM-Men of Zest  
WBRY-To be announced  
WCAU-Jerry Cooper, songs  
WCSH-Gus Haenschen's Orch.  
WFEA-Hollywood Parade  
WGY-Jim Healey  
WHAZ-Texas Kid  
WHN-Portraits in Oil  
WLLH-Jimmy, the Sport; Musical Prgm.

WMAQ-Totten on Sports  
WMEX-Harriet Brent, songs  
WNAC-Gus Haenschen's Orch.  
WNBH-Master Singers  
WNBX-Old Fashioned Githerin  
WNEW-Terry McCune  
WRDO-Evening Serenade  
WFSR-Phyllis of Radioland  
WSM-Jack's Missouri Mountain-ers

WTAM-Evensong  
**7:45 EDT 6:45 EST**  
★ **CBS-Boake Carter**, commentator (Philo): WABC WEEI WDRC WFBL WPRO WBBM WCAU WHAS WOKO WORC WLBZ (sw-11.83-9.59) (also see 11:15 p.m.)

NBC-Roy Campbell's Royalists: WJAR WTAM  
NBC-Sisters of Skillet; Ed East & Ralph Dumke; WJZ  
NBC-Passing Parade (Duart Sales): WFAE WMAQ  
NBC-John Herrick, songs: WSM WBZ  
CBC-Campbell's Royalists: CRCO CFNB

Y.N.-News & Views: WAAB WRDO WLLH WSAR WEAN WFEA  
News: WSM WBRY WHAM WNAC  
Sports: WLW WCSH  
To be announced: WORC WHAS  
CFCY-Hillbillies  
CFRB-Studio Prgm.  
WGN-Accordiana  
WGY-Banjoleers; Don & Lee Hancock

WHAZ-Frances Dahlm Emery  
WMEX-Edie DiPietro's Orch.  
WNBH-George Hall's Orch.  
WNEW-Walkathon Dance  
WTAG-Question Box  
WTIC-The Family Doctor

**8:00 EDT 7:00 EST**  
★ **NBC-Burns & Allen** (Grape Nuts); Tony Martin, tr.; Ray Noble's Orch.: WFAE WTAM WCSH WTAG WNAC WBNB WJAR WGY WTIC WMAQ WLW (sw-9.53) (also see 10:30 p.m.)

Gracie Allen, who has been spending a few weeks in Sherwood Forest as Mrs. Robin Hood, will take long suffering George Burns, Tony Martin, Ray Noble and Ronald Drake on a bench excursion during tonight's broadcast.

NBC-Jaun Hernandez & The Good Time Society, All Negro Revue: WJZ KDKA WBZ WSM (sw-11.87)

★ **CBS-Horace Heidt's Orch.** (Alamite): WABC WOKO WDRC WFBL WEEI WBBM WHAS CKAC WCAU CFRB (sw-6.06-11.83) (also see 12 mid.)

"Powerhouse," the bizarre and dynamic composition of Raymond Scott, will be a featured presentation of the Brigadiers tonight. Other musical offerings will be "Paratula," "Bugle Call Rag," "Tea for Two," and "Walters of Minnetonka" in a tone-color arrangement.

★ **MBS-Jazz Nocturne**: WOR WBRY WLLH WRDO WSAR WAAB WNBX WLBZ  
CBC-Jazz Nocturne: CFNB CRCO  
CFCY-House of Peter McGregor  
WFEA-Hacker Headlines  
WGN-Eddy Duchin's Orch.  
WHAM-Musical Moments  
WHAZ-Looking at Troy; Trio, Camera Club  
WHN-Nat Brandwynne's Orch.  
WINS-Sports Alley of the Air  
WMAS-Hollywood Highlights  
WMEX-Five Star Final, drama  
WNBH-Franco-American Hour  
WOR-Radio Night Club  
WPRO-Ferde Grofe directs

**8:15 EDT 7:15 EST**  
NBC-Good Time Society: WHAM WFEA-Home Folks Frolic  
WHAZ-The Health Hunters  
WINS-New Ideas  
WLBZ-Jazz Nocturne  
WMEX-Cowboy Caravan

**8:30 EDT 7:30 EST**  
★ **NBC-The Voice of Firestone**: Margaret Speaks, sop.; Alfred Wallenstein, cond.: WFAE WTAG WTIC WCSH WNAC WMAQ WSM WTAM WFEA WJAR WGY (sw-9.53) (also see 11:30 p.m.)

★ **CBS-Pick & Pat** (Dill's Best); Edward Roecker, bar.; Benny Krueger's Orch.: WABC WEEI WDRC WFBL WPRO WBBM WORC WOKO WMAS WLBZ WCAU (sw-6.06-11.83) (also see 11:30 p.m.)

★ **NBC-Goldman Band Concert**: WJZ KDKA WBZ WEAN (sw-11.87)

★ **MBS-Lone Ranger**, sketch: WGN  
MBS-Let's Visit: WOR WAAB WNBX WBRY WSAR WRDO  
CBC-Goldman Band Concert: CFNB CRCO CFCEY  
For Men Only: WHN WLW  
CFRB-Summer Night Revue  
CKAC-La Clinique Des Mots  
WHAM-German Hour  
WHAZ-Fredie Rich's Orch.  
WHAZ-Sports Column of the Air  
WLLH-Scotch Prgm.

**8:45 EDT 7:45 EST**  
WBRY-To be announced; News  
WHAS-Extra Margins of Safety  
WHAZ-Mary Hennessey, sop.  
WINS-Curtain Calls  
WLLH-Musical Moments  
WMEX-Dance Music

**9:00 EDT 8:00 EST**  
★ **NBC-FIBBER MCGEE & MOLLY** (Johnson Wax); Marion & Jim Jordan; Hugh Studebaker; Bill Thompson; Ted Weems' Orch.: WFAE WTIC WCSH WNAC WMAQ WTAM WNAC WGY WJAR WTAG WSM WLW (sw-9.53) (also see 12 mid.)

★ **CBS-Shakespeare Cycle**: WABC WBBM CKAC WHAS WCAU WPRO WMAS WEEI CFRB WFBL WDRC WOKO WORC WLBZ CFRB (sw-6.06-11.83)  
With Leslie Howard and Rosalind Russell in the leading roles, CBS presents "Much Ado About Nothing" as the third of its series of eight Shakespearean plays. Mr. Howard will play Benedick, and Miss Russell, young screen star, will be Beatrice. Ben Webster has the role of Leonato. Brewster Morgan is

producer, and Conway Tearle is narrator.  
NBC-Band Concert: WFEA  
MBS-Joe Sander's Orch.: WGN WLLH WRDO WBRY WSAR WNBX WNBH  
CBC-Good Time Society: CFNB CFCEY  
CRCO-Mirror of Music  
WAAB-Sidewalk Quiz  
WHAM-Laif Parade  
WHAZ-Rollicking Roosters  
WHN-Real Life Dramas  
WINS-Symphonetta  
WMEX-Thrilling Detective drams  
WNEW-Baseball; Toronto vs. Newark  
WOR-Gabriel Heatter

**9:15 EDT 8:15 EST**  
WAAB-Lou Bonick's Orch.  
WGN-To be announced  
WHAM-Frank Morgan Show  
WHAZ-Studio Trio  
WHN-Don Albert's Orch.  
WINS-On Parade  
WOR-Musical Moments

**9:30 EDT 8:30 EST**  
★ **NBC-HOUR OF CHARM** (General Electric); Phil Spitalny's All-Girl Orch.; Rosaline Greene, m.c.; Maxine: WFAE WTIC WJAR WMAQ WTAG WGY WSM WNAC WTAM WCSH (sw-9.53)

NBC-Shakespeare Series; Starring John Barrymore in "Twelfth Night": WJZ-WBZ KDKA WEAN WFEA (sw-11.87)  
Continuing with his Shakespeare comedy cycle, John Barrymore tonight offers "Twelfth Night." He will play Orsino, Duke of Illyria, and be supported by a cast including his wife, Elaine.

MBS-Esplande Concert: WOR WRDO WNBH WSAR WLLH WNBX WBRY WLBZ WAAB WGN  
CBC-Golden Journeys: CRCO CFCEY CFNB  
WHAM-Baseball Game  
WHAZ-Bill Barbour's Entertainers  
WLW-Stories By Camera  
WMEX-Jimmie McHale's Orch.

**9:45 EDT 8:45 EST**  
WGN-News; Sport Highlights  
WHAZ-Colonial Players  
WHN-Jack Eigen's Newsreel  
WINS-Dance Music

**10:00 EDT 9:00 EST**  
★ **CBS-Wayne King's Orch.** (Lady Esther): WABC-WDRC WOKO WFBL WEEI WBBM WHAS WCAU WPRO (sw-11.83-6.06)

★ **NBC-Carnation Contented Program**: WFAE WTAG WGY WNAC WJAR WCSH WTAM WSM WMAQ WTIC (sw-9.53)  
Vivian Della Chiesa together with Earl Tanner will sing "Here in My Arms" from "Dearest Enemy," and with the quartet, Miss Della Chiesa will sing "Sweet Leland" from "Waikiki Wedding." Other featured numbers on tonight's program will be "Song of the Vagabond King," by orchestra and quartet, and "Bolero" (Ravel) by orchestra. The rest of the program includes: Perpetuum Mobile from Violin and Piano Suite, opus 54 (Franz Liszt) by orchestra; It Looks Like Rain, by the quartet; Then You'll Remember Me, from "The Bohemian Girl," by Bill Miller, tenor.

★ **MBS-Elder Michaux' Congregation**: WOR WNBX WBRY WIDO WLBZ WSAR WLLH WAAB

Continuing with his Shakespeare comedy cycle, John Barrymore tonight offers "Twelfth Night." He will play Orsino, Duke of Illyria, and be supported by a cast including his wife, Elaine.

MBS-Esplande Concert: WOR WRDO WNBH WSAR WLLH WNBX WBRY WLBZ WAAB WGN  
CBC-Golden Journeys: CRCO CFCEY CFNB  
WHAM-Baseball Game  
WHAZ-Bill Barbour's Entertainers  
WLW-Stories By Camera  
WMEX-Jimmie McHale's Orch.

**9:45 EDT 8:45 EST**  
WGN-News; Sport Highlights  
WHAZ-Colonial Players  
WHN-Jack Eigen's Newsreel  
WINS-Dance Music

**10:00 EDT 9:00 EST**  
★ **CBS-Wayne King's Orch.** (Lady Esther): WABC-WDRC WOKO WFBL WEEI WBBM WHAS WCAU WPRO (sw-11.83-6.06)

★ **NBC-Carnation Contented Program**: WFAE WTAG WGY WNAC WJAR WCSH WTAM WSM WMAQ WTIC (sw-9.53)  
Vivian Della Chiesa together with Earl Tanner will sing "Here in My Arms" from "Dearest Enemy," and with the quartet, Miss Della Chiesa will sing "Sweet Leland" from "Waikiki Wedding." Other featured numbers on tonight's program will be "Song of the Vagabond King," by orchestra and quartet, and "Bolero" (Ravel) by orchestra. The rest of the program includes: Perpetuum Mobile from Violin and Piano Suite, opus 54 (Franz Liszt) by orchestra; It Looks Like Rain, by the quartet; Then You'll Remember Me, from "The Bohemian Girl," by Bill Miller, tenor.

★ **MBS-Elder Michaux' Congregation**: WOR WNBX WBRY WIDO WLBZ WSAR WLLH WAAB

Continuing with his Shakespeare comedy cycle, John Barrymore tonight offers "Twelfth Night." He will play Orsino, Duke of Illyria, and be supported by a cast including his wife, Elaine.

MBS-Esplande Concert: WOR WRDO WNBH WSAR WLLH WNBX WBRY WLBZ WAAB WGN  
CBC-Golden Journeys: CRCO CFCEY CFNB  
WHAM-Baseball Game  
WHAZ-Bill Barbour's Entertainers  
WLW-Stories By Camera  
WMEX-Jimmie McHale's Orch.

**9:45 EDT 8:45 EST**  
WGN-News; Sport Highlights  
WHAZ-Colonial Players  
WHN-Jack Eigen's Newsreel  
WINS-Dance Music

**10:00 EDT 9:00 EST**  
★ **CBS-Wayne King's Orch.** (Lady Esther): WABC-WDRC WOKO WFBL WEEI WBBM WHAS WCAU WPRO (sw-11.83-6.06)

★ **NBC-Carnation Contented Program**: WFAE WTAG WGY WNAC WJAR WCSH WTAM WSM WMAQ WTIC (sw-9.53)  
Vivian Della Chiesa together with Earl Tanner will sing "Here in My Arms" from "Dearest Enemy," and with the quartet, Miss Della Chiesa will sing "Sweet Leland" from "Waikiki Wedding." Other featured numbers on tonight's program will be "Song of the Vagabond King," by orchestra and quartet, and "Bolero" (Ravel) by orchestra. The rest of the program includes: Perpetuum Mobile from Violin and Piano Suite, opus 54 (Franz Liszt) by orchestra; It Looks Like Rain, by the quartet; Then You'll Remember Me, from "The Bohemian Girl," by Bill Miller, tenor.

★ **MBS-Elder Michaux' Congregation**: WOR WNBX WBRY WIDO WLBZ WSAR WLLH WAAB

CBC-Footlight Memories: CFNB CRCO CFCEY  
Sports Parade: WHN WLW  
CFRB-Oddities Market  
CKAC-LaSalle Cavaliers  
WGN-Jack Denny's Orch.  
WINS-River of Dreams  
WMAS-Dream Weaver  
WMEX-Amateur Hour  
WNBH-News  
WOR-Concert Hall

**10:15 EDT 9:15 EST**  
NBC-Paul Martin's Orch.: WJZ WBZ WEAN KDKA WFEA (sw-6.14)  
CFNB-The Buccaneers  
CKAC-News  
WHAZ-Sarah Kelman, pianist  
WNBH-Elder Michaux' Congregation

**10:30 EDT 9:30 EST**  
NBC-Music for Moderns: WFAE WCSH WNAC WTAG WTAM WJAR (sw-9.53)  
CBS-Your Neck o' the Woods: WABC WMAS WLBZ WDRC WPRO WORC WOKO WEEI (sw-11.83)

Carl Carmer discusses folk lore and tall tales of the Hoosier State, Indiana, in tonight's "Your Neck O' The Woods" broadcast. Bernard Herrmann conducts the orchestra.

NBC-Nat'l Radio Forum: WJZ WEAN KDKA WFEA WLBZ (sw-6.14)  
NBC-Burns & Allen (Grape Nuts): KPO KFI WSM (also at 8 p.m.)

★ **MBS-Pageant of Melody**: WOR WNBX WAAB WBRY WRDO WSAR WLLH WGN WNBH  
CBC-"Fighting Through," talk: CFCEY CRCO CFNB  
Russ Lyons' Orch.: WLW WHN CFRB-Eb & Zeb  
CKAC-Annovena to St. Ann  
WBBM-Jack Randolph  
WCAU-To be announced  
WGN-Musical Kaleidoscope  
WHAZ-Grab Bag  
WHAZ-Studio Prgm.  
WMAQ-Whistler & his Dog  
WMEX-Organ Silhouettes  
WTIC-Guy Hedlund & Co.

**10:45 EDT 9:45 EST**  
MBS-To be announced: WLW  
CBC-News: CRCO CFNB CFCEY  
CFRB-Mining on Review  
WBBM-Melodie Time  
WCAU-Mac Parker  
WHAZ-Lionel Cross, bar.  
WHN-News  
WLLH-News; Baseball Scores; Interlude  
WMAQ-Frank Morgan, guests

**11:00 EDT 10:00 EST**  
★ **NBC-AMOS 'N' ANDY** (PEP-sodent): WMAQ WSM WTAM WLW (also at 7 p.m.)  
CBS-Tomorrow's News Tonight (Liberty); Ted Lewis' Orch.: WABC (sw-11.83)  
CBS-Poetic Melodies (Wrigley's Gum): WBBM WHAS (also at 7 p.m.)

NBC-(News, WJZ only) Jolly Coburn's Orch.: WJZ  
NBC-Carlisle, London & Bon Bon: WFAE  
Y.N.-News: WCSH WLBZ WTIC WFEA WNAC WLLH WSAR WEAN WNBH WBRY WRDO WNBX

CBC-Leo Romanelli's Orch.: CRCO  
News: WJAR WOR WPRO WEEI WTAG  
Sports: CKAC WMEX  
CFRB-News; Armchair Club  
KDKA-News; Sports Final; End of Monday Programs

WBBM-Jack Randolph  
WCAU-To be announced  
WGN-Musical Kaleidoscope  
WHAZ-Grab Bag  
WHAZ-Studio Prgm.  
WMAQ-Whistler & his Dog  
WMEX-Organ Silhouettes  
WTIC-Guy Hedlund & Co.

**11:30 EDT 10:30 EST**  
CBS-Pick & Pat (Dill's Best): WHAS (also at 8:30 p.m.)  
NBC-Eddie Varzos' Orch.: WJZ  
NBC-Voice of Firestone; Margaret Speaks, sop.: KPO KOA (also at 8:30 p.m.)  
CBS-Bernie Cummins' Orch.: WABC (sw-11.83)  
NBC-Charlie Barnet's Orch.: WFAE  
MBS-Jack Denny's Orch.: WGN  
CBC-Ozzie Williams' Orch.: CRCO CFNB  
KDKA-Dance Orch.  
WBZ-Radio Night Club  
WLW-Barney Rapp's Orch.  
WMAQ-News; Carlos Molina's Orch.

WMEX-Mitchell Ayre's Orch.  
WOR-Mickey Alpert's Orch.  
WTAM-Marion Nadea

**11:45 EDT 10:45 EST**  
KDKA-Middleman's Orch.  
**12:00 EDT 11:00 EST**  
NBC-Fibber McGee & Molly (Johnson Wax): KOA (also at 9 p.m.)  
CBS-Horace Heidt's Orch. (Alamite): KNX (also at 8 p.m.)

## CONTESTS ON THE AIR

**SUNDAY**  
7:45 p.m. EDT (6:45 p.m. EST), NBC network. Jingle program. Broadcast for West at 11 p.m. EDT (10 p.m. EST). Jingle contest, wrist watch prizes.

**MONDAY**  
10 a.m. EDT (9 a.m. EST) and 12:15 p.m. EDT (11:15 a.m. EST), NBC network. Monday through Friday. The Story of Mary Marlin. 5 first prizes of \$1,000.00 each and 1,250 prizes of two pairs of silk stockings awarded weekly. Contest also on the ONEIL broadcast and the Tuesday night "Vic & Sade" broadcast.

11:15 a.m. EDT (10:15 a.m. EST) and 4:15 p.m. EDT (3:15 p.m. EST) Monday through Friday, NBC network. Personal Column of the Air. \$10.00 awarded for every letter (about sponsor's product) sent in and used for advertising.

9 p.m. EDT (8 p.m. EST), NBC network. Fibber McGee and Molly. Broadcast for West at 12 mid. EDT (11 p.m. EST). 1 automobile trailer and several cash prizes awarded each week, for 12 weeks, for best letters, of 50 words or less, about product. All entries must be postmarked no later than Sunday following each broadcast.

**TUESDAY**  
8 p.m. EDT (7 p.m. EST), NBC network. Husbands and Wives. The persons sending in best solution to questions given on program will be invited to studio to broadcast in person their answers.

9 p.m. EDT (8 p.m. EST), NBC network. Vox Pop. Broadcast for West, Monday at 12:30 a.m. EDT (11:30 p.m. EST). 10 wrist watches weekly for questions or problems. Contest closes Thursday following broadcast each week.

11:15 p.m. EDT (10:15 p.m. EST), CBS Midwest network only. Minute Mysteries. \$50 cash award weekly for correct solution with the best brief statement of the motive for the dramatized crime. Closing date is Saturday following broadcast.

**THURSDAY**  
10 p.m. EDT (9 p.m. EST), CBS network. Your True Adventures. Monthly grand prize of \$250, and weekly prize of \$25 for best "True Adventures" story contributed by listeners and used on program.

**FRIDAY**  
9:30 p.m. EDT (8:30 p.m. EST), NBC network. True Story Court of Human Relations. Broadcast for West at 12:30 a.m. EDT (11:30 p.m. EST). Listeners asked to read a designated story in

magazine. \$100 cash prize awarded to best letter telling how entrant would have handled the situations or problems given in story. Letters must be in by Thursday following broadcast.

**SATURDAY**  
7:30 p.m. EDT (6:30 p.m. EST), NBC network. Uncle Jim's Question Bee. Merchandise prizes for questions and answers used on program.

9 p.m. EDT (8 p.m. EST), CBS network. Professor Quiz. Broadcast for West 12 midnight EDT (11 p.m. EST). Prizes: First, automobile; second, electric refrigerator; third, electric range; fourth, electric washer; fifth, electric iron; also 102 other cash prizes beginning at \$50. Conditions of contest: Lists of five questions and answers to be used on broadcasts. See your Nash or Kelvinator dealer for entry blank.





ALICE FROST  
"Big Sister"

Tues. 11:30 am EDT (10:30 EST)

MORNING

7:30 EDT 6:30 EST  
NBC-Rise & Shine: WJZ  
CBS-Organ Reveille: WABC (sw-21.52)  
NBC Morning Greetings: WFAF  
Musical Clock: WNBH WSAR  
WNBX  
CKAC-Morning Varieties  
WCAU-Wake Up & Smile  
WDR-Shopppers Special  
WEEI-Let's Go  
7:45 EDT 6:45 EST  
NBC Yoichi Hiraoka, xylophonist; News: WJZ  
News: WDR WEEL WCAU  
WAAB-The Chapel Singers  
WCSH-Three A Safety Man  
WGY-Your Morning Hostess  
WJAR-Radio Almanac  
WORLD-Jobs by the Minute  
WTAG-The Morning Parade  
8:00 EDT 7:00 EST  
NBC-Morning Devotions: Vocalists; Organ: WJZ WHAM  
CBS-Lyric Serenade: WABC (sw-21.52)  
NBC Good Morning Melodies: WFAF  
Y.N. News: WFEA WNBH WLLH  
WEAN WCSH WLBZ WSAR  
WRDO  
News: WTIC WTAG WJAR WOR  
WORC WBRV WAAB WNBX  
Musical Clock: CFNB WNAC  
CKAC-Morning Serenade  
WCAU-Music from Here & There  
WDR-Treasure House  
WEEI-Radio Almanac  
WGY-Morning Swing Session  
WLV-Nation's Family Prayer  
WMAS-News; Temperature  
WMEX-Musical Timetable  
WORLD-Mr. & Mrs. Bill Perkins  
WPRO-News; Dick Leibert, organist  
8:15 EDT 7:15 EST  
★ NBC-Malcolm Claire, children's stories: WFAF WTIC WJAR  
NBC-Leibert Ensemble: WJZ WHAM  
Y.N. George & Juanita, songs:  
WEAN WNAC WTAG WSAR  
WNBH WBRV WFEA WNBX  
WRDO  
News: CFNB CKAC  
Morning Devotions: WPRO  
WCHS  
WAAB-Morning Carnival  
WCAU-Melody Parade  
WDR-Shopppers' Special  
WEEI-Caroline Cabot  
WLBZ-Time Temp.; Weather  
WLV-Concert in Brass  
WMAS-Melody Express  
WOR-Household Hints; Melody  
WORC-Morning Eye-Opener  
WORLD-Coffee Club  
8:30 EDT 7:30 EST  
NBC-Moments Musicales: WFAF  
WTAG WCSH WJAR WTIC  
WLV  
CBS-Montana Slim: WABC (sw-21.52)  
Y.N. Francis Cronin, organist:  
WEAN WBRV WSAR WLLH  
WRDO WFEA  
CFNB-Listening Post  
CKAC-French Songs  
WCAU-Larry Vincent, songs  
WEEI-Hits & Encores  
WGY-Musical Clock  
WLBZ-Thoughts for the Day  
WNAC-Musical Roundup  
WNBH Morning Devotions  
WNBX Morning Meditations  
WOR-Martha Manning  
WORC-Morning Revue  
WORLD-Good Cheer Service  
WPRO-Home Folks Frolic  
WMAS-The Melody Express  
8:45 EDT 7:45 EST  
CBS-Maurice Brown, cellist:  
WABC (sw-21.52)

NBC-Morning Glee Club: WJZ  
WHAM (sw-21.54)  
WCAU-Tunes & Time  
WEEI-Tonic Tunes  
WLBZ-At the Console  
WNBX-Musical Clock  
WOR-Text Fletcher  
WOPC-Morning Watch  
WPRO-Easy to Remember  
9:00 EDT 8:00 EST  
★ NBC-Breakfast Club: Soloists: Orch.; Don McNeill, m.c.; News: WJZ WFEA WBCZ (sw-15.21)  
CBS-Dear Columbia, Fan Mail  
Dramatization: WABC WFBL  
WDRC WLBZ WORC WPRO  
WOKO WCAU WMAS WEEI  
(sw-21.52)  
NBC Streamliners: WFAF WTAG  
WGY  
News: WNBX WLV  
CFNB-Dance Music  
CKAC-L'Heure De Le Menagere  
WBRV-News; Musical Revue  
WCSH Betty & Bob, sketch  
WHAM-News; Dance Music  
WJAR Shopping News  
WLLH-Nine O'Clock Revue  
WNAC-Houseboat Hannah  
WNBH-Morning Melodies  
WOR-Ed Fitzgerald  
WORLD-News; Summer Capers  
WRDO-What's on the Air Today?  
WSAR-Tuneful Topics  
WTIC Radio Bazaar  
9:15 EDT 8:15 EST  
CBS-Dear Columbia: CKAC  
Y.N. Gretchen McMullen: WEAN  
WNAC  
CFNB-Home Folks Frolic  
CFRB-Organ Reveries  
WCSH-One Girl in a Million  
WGY-Market Basket  
WJAR-Housewives' Exchange  
WLV Morning Devotions  
WMEX-Morning Melodies  
WNBX-Songs & Sonnets  
WOR-Shopping with Jean Abbey  
WRDO-Morning Melodies  
WTIC-Varieties  
9:30 EDT 8:30 EST  
CBS-Richard Maxwell, songs:  
News: WABC WOKO WMAS  
WORC WLBZ WDRC WFBL  
WPRO WEEI (sw-21.52)  
Y.N. Two For Two: WSAR  
WLLH WNBH WRDO WNAC  
WEAN  
CFNB-Morning Concert  
CKAC-Bonjour Madame  
WBRV-Morning Musical Revue  
WBZ-Doris Tirrell  
WCAU-Morning Melodies  
WCSH-Casco Bay Troubador  
WGY-Master Singers  
WHAM-Mrs. Thrifty Buyer  
WLV-Aunt Mary  
WNBH-Tunes for Two  
WNBX-The Old Home Town  
WOR-Organ Recital  
WORLD-Hollywood Brevities  
WTIC-Milky Way  
9:45 EDT 8:45 EST  
NBC-Landt Trio, News: WFAF  
WJAR WTIC WTAG  
CBS-Bachelor's Children, sketch  
(Old Dutch Cleanser): WABC  
WEEI WCAU (sw-21.52)  
Y.N. Dixieland Band: WNAC  
WRDO WSAR WNBH  
CFNB-Concert Songs  
WAAB-Charms Mirror  
WBZ-As You Like It  
WCSH-Have You Heard; News  
WDR-Collins Driggs, organist  
WGY-Musical Program; News  
WHAM-Tower Clock Prem.  
WLBZ-One Girl in a Million  
WLLH-Associated Male Quartet  
WLV-Chandler Chats  
WMAS-Today  
WMEX-Songs of Italy  
WOKO-Headline Happenings  
WORC-Morning Melodies  
WORLD-Songs of Israel  
WPRO-Fashions by Suzanne  
10:00 EDT 9:00 EST  
★ CBS-PRETTY KITTY KELLY  
(Wonder Bread): WABC  
WEEI WDRC WMAS  
NBC-Story of Mary Marlin,  
sketch (Ivory Soap): WJZ  
WLBZ WHAM (sw-15.21)  
NBC-Mrs. Wiggs of the Cabbage  
Patch, sketch (Old English  
Wax): WFAF WTAG WTIC  
WGY WJAR WCSH WNAC  
C.N.-At Home with Aunt Jane:  
WAAB WLLH WEAN WFEA  
Me-Topics of the Day: WLBZ  
WRDO  
News: WNBH WBRV WNBX  
CFNY-Good Morning  
CFNB-Ma Perkins  
CFRB-Variety Prgm.

CKAC-Eugene Corbell, operette  
KDKA-News; Music  
WFEA Belle & Martha; Popular  
Music  
WLV-Hymns of All Churches  
WMEX-Daily Inspirations  
WOR-Variety Prgm.  
WORLD-News; In the Hat  
WPRO-Maurice at the Console  
WSAR-The Stroller  
10:15 EDT 9:15 EST  
NBC-John's Other Wife, sketch  
(Louis Philippe): WFAF WGY  
WTAG WTIC WJAR WCBZ  
WNAC  
CBS-Eton Boys: WABC WDRC  
WOKO WFBL WORC WCAU  
WPRO WEEI  
★ NBC-Oxydol's Own Ma Perkins,  
sketch: WJZ WHAM  
WBCZ (sw-15.21)  
C.N.-John Metcalf's Choir Loft:  
WEAN WFEA WAAB WNBH  
WLLH WNBX WRDO  
CFNB-Dance Music  
CKAC-Sapho, Le Tueur  
WBRV-News; Rhythmakers  
WLV-Hope Alden's Romance  
WMEX-Grace Cagliano, songs  
WORLD-Yodeling Cowgirl  
WSAR-News  
10:30 EDT 9:30 EST  
NBC-Just Plain Bill, sketch  
(Anach): WFAF WGY WJAR  
WTIC WTAG WNAC WCBZ  
★ CBS-Ted Malone's Between  
the Bookends: WABC WDRC  
WEEI WOKO WFBL WORC  
WCAU WPRO  
NBC-Pepper Young's Family,  
sketch (Camay): WJZ WHAM  
WBCZ (sw-15.21)  
C.N. Marriage Clinic, drama:  
WRDO WEAN WBRV WFEA  
WAAB WNBH WLLH WLBZ  
CFNY-Women At Home  
CKAC-Programme Easy  
WLV-Hello Peggy  
WMAS-Just Music  
WMEX-Shopping With You  
WNBX-Mrs. Bridgman's Prgm.  
WORLD-Stock Markets  
WSAR-Home Beautiful  
10:45 EDT 9:45 EST  
★ NBC-TODAY'S CHILDREN,  
sketch (Pillsbury): WFAF  
WNAC WCSH WTAG WJAR  
WTIC WGY  
CBS-Madison Ensemble: WABC  
WDRC WOKO WFBL WORC  
WCAU WPRO WEEI  
NBC-Viennese Ensemble: WJZ  
WHAM WBCZ WFEA  
MBS-Couple Next Door, sketch:  
WLV  
C.N. Singing Strings: WBRV  
WRDO WLLH WSAR WAAB  
WEAN  
Ma Perkins: CKAC CFNY WLBZ/  
CFNB-Organ Melodies  
WNBH-Morning Glory  
WNBX-Garden Club  
WORLD-Romance of the Fire  
Arms  
11:00 EDT 10:00 EST  
★ NBC-THE O'NEILLS, SKETCH  
(Ivory Flakes): WJZ WHAM  
WBCZ (sw-15.21)  
NBC-David Harum, sketch (Bab  
O): Peggy Allenby: WFAF  
WNAC WTIC WTAG WCSH  
WJAR WGY (sw-15.33)  
CBS-Mary Lee Taylor (Pet  
Mink): WFBL WEEI WOKO  
WCAU  
CBS-Captivators: WABC  
MBS-Get Thin to Music: WNBH  
WAAB WRDO WLBZ WLLH  
WOR  
Concert Music: CKAC WORC  
CFNY-Growin' Up  
CFNB-Happy Warrior Hour  
WBRV-News; Belle & Martha  
WDRC-James Martin, songs  
WFEA-Studio Party  
WLV-Linda's First Love  
WMAS-Dude Ranch  
WMEX-Hitching Your Hobby  
WNBX-News  
WORLD-News; Swinging Along  
WPRO-Harmony Lane  
WSAR-Shopping News  
11:15 EDT 10:15 EST  
CBS-Captivators: WABC WOKO  
WCAU WDRC WORC CKAC  
WMAS  
★ NBC-Backstage Wife, sketch,  
(Dr. Lyons): WFAF WCSH  
WNAC WTAG WTIC WGY  
WJAR (sw-15.33)  
NBC-Personal Column of the Air  
(Chippo): WJZ WBCZ WLV  
WHAM (sw-15.21)  
C.N. Musical Early Edition:  
WAAB WBRV WFEA WNBH  
WRDO WNBX WEAN WLLH

CFNY-Milky Way Orch.  
WEEI-Mr. Sunshine  
WLBZ-Voice of the Microphone  
WMEX-Home Circle, talk  
WOR-Romance of Hope Alden  
WORLD-Helen Thorp, sop.  
WPRO-Howard Bottomley, tr.  
WSAR-A B C Shop Prgm.  
11:30 EDT 10:30 EDT  
★ NBC-Vic & Sade, sketch  
(Crisco): WJZ WHAM WBCZ  
WEAN (sw-15.21)  
★ CBS-Big Sister, sketch (Rin-  
so): WABC WOKO WEEI  
WDRC WFBL WMAS WLBZ  
WPRO WDRC WORC WCAU  
CKAC  
Big Sister and Sue make a  
sudden decision.  
NBC-The Mystery Chef: WFAF  
WTIC WJAR WNAC WTAG  
WGY WCSH (sw-15.33)  
MBS-Rhythm Orch.: WRDO  
WOR WNBX  
News: WAAB WNBH  
CFNY-Home Forum  
WBRV-Garden Party  
WFEA-Fashion Highlights  
WLLH-Lawrence Prgm.  
WLV-We Live Again  
WMEX-Organ Melodies  
WORLD-Pacific Paradise  
WSAR-Variety Prgm.  
11:45 EDT 10:45 EST  
★ NBC-Edward MacHugh, gos-  
pel singer (Ivory Soap): WJZ  
WBCZ WHAM WLV (sw-15.21)  
Today the Gospel Singer offers  
"Lead On O Klug," "More  
Love to Thee" and "Wonder-  
ful Jesus."  
NBC-Allen Prescott, the Wife  
Saver (Sweet Heart Soap):  
WFAF WTAG WJAR WTIC  
WCSH WGY WNAC (sw-  
15.33)  
CBS-Aunt Jenny's Real Life  
Stories (Spry): WABC WEEI  
WOKO WFBL WORC WCAU  
WMAS WDRC WLBZ WPRO  
Today and tomorrow Aunt Jen-  
ny will tell the story of  
what happens to a man who  
has been wrongly sentenced  
to prison and to his wife,  
who faithfully waits for him  
for nine long years.  
C.N. Rhythm Orch.: WAAB  
WLLH WBRV WNBH WSAR  
CKAC-Variety Prgm.  
WFEA-Ken McKenzie  
WMEX-News; Breed Walker  
WORLD-Flying Fingers

CFNY-Dance Parade  
WBRV-News  
WHAM-Houseboat Hannah  
WLLH-Shopping News  
WMEX-Italian Radio Review  
WNBH-Surprise Party  
WNBX-Luncheon Music  
WORLD-Daily Double Prevue  
WRDO-Melodies  
12:30 EDT 11:30 EST  
CBS-Romance of Helen Trent,  
sketch (Edna Wallace Hopper):  
WABC WFBL WOKO WCAU  
WORC WDRC WEEI WPRO  
(sw-9.59)  
NBC-Bears: McKinley, bar:  
WFAF WCSH  
NBC-Strollers Matinee: WJZ  
WBCZ  
Y.N. La Rosa Prgm.: WAAB  
WEAN  
News: WLBZ WFEA WMAS  
WOR  
Farm Prgm.: WGY WJAR  
Noon-day Review: WRDO WTAG  
CFNY-Here & There  
CFNB-Variety Prgm  
CKAC-To be announced  
WBRV-Musical Journey  
WHAM-Hello Peggy  
WLLH-Question Box  
WLV-Live Stocks  
WMEX-Hits of the Day  
WNAC-Singin' Sam  
WNBH-New Bedford Speaks  
WORLD-Stock Markets  
WSAR-Mid-day Melodies  
WTIC-Beauty Hints  
12:45 EDT 11:45 EST  
CBS-Our Gal, Sunday, sketch  
(Anacin): WABC WFBL  
WPRO WORC WDRC WOKO  
WEEI WCAU (sw-9.59)  
NBC-Armchair Quartet: WFAF  
WLBZ WMEX  
Singin' Sam: WJAR WTIC  
CFNY-Luncheon Music  
CKAC-Programme Trifluvien  
WBRV-Piano Moods  
WCSH Today's Almanac; Agri-  
culture News  
WFEA-Varieties  
WHAM-Women Only  
WLLH-News; Shopping News  
WLV-Wife Saver  
WMAS-Piano Moods  
WNAC-Voice of the Community  
WNBX-Farm Flashes  
WORLD-Treasure Trove  
1:00 EDT 12:00 EST  
NBC-Markets & Weather Re-  
ports: WFAF  
NBC-Cleo Brown, songs: (sw-  
15.33)  
★ CBS-Betty & Bob, sketch  
(Gold Medal): WABC WOKO  
WPRO WEEI WDRC WFBL  
WORC WCAU (sw-9.59)  
NBC-Love & Learn, sketch:  
WJZ  
Y.N. News, WNAC WLLH WFEA  
WCSH WLBZ WEAN WNRH  
WSAR WRDO  
News: WJAR WTAG WFEA  
WTIC WNBX  
CFNB-Waltz Time  
CKAC-Stock Quotations  
WAAB-News of Women's Clubs  
WBRV-News; Musical Interlude,  
Markets  
WBZ-Harvey & Dell  
WGY-Hi Boys, cowboy songs  
WHAM-World Dances  
WLV-The Three Spades  
WMAS-To be announced  
WMEX-Musical Mailbox  
WOR-Medical Information  
WORLD-News; Treasure Trove  
1:15 EDT 12:15 EST  
★ CBS-Hymns of All Churches  
(Gold Medal): WABC WEEI  
WDRC WOKO WCAU WPRO  
WFBL WORC (sw-9.59)  
NBC-Dan Harding's Wife, sketch  
(Lucky Strike Cigarettes):  
WFAF WJAR WCBZ (sw-  
15.33)  
NBC-Hal Gordon, tr.: WJZ  
CKAC-Dairy Quotations, French  
Songs  
Joyce Jordan, girl interne: WTIC  
WTAG WNAC  
WAAB-Dept. of Agriculture  
WBRV-Piano Moods  
WBZ-Pie Plant Pete & Bashful  
Joe  
WFEA-Extension Service  
WGY-Hymns of all Churches  
WHAM-News  
WLBZ-Old Timers  
WLLH-Shopping News  
WLV-Musical Moments  
WNBH-Salt & Pepper  
WNBX-Fashion Chatter

WOR-Happy Felton's Orch.  
WORLD-Song Symposium  
WRDO-Hollywood Gossip  
WSAR-Your Home & You  
1:30 EDT 12:30 EST  
★ NBC-Nat'l Farm & Home Hr.:  
WJZ WBCZ WLV WFEA (sw-  
15.21)  
Today A. D. Steelman, assist-  
ant AAA chief, will speak  
on "Progress of the Agri-  
cultural Conservation Program."  
Also on the program will be  
H. H. Brunkage, "Washington  
New Government," Helen  
Stevens Fisher, and Walter  
Bluffness and the Homestead-  
ers orchestra.  
★ CBS-Arnold Grimm's Daughter,  
sketch (Gold Medal): WABC  
WDRC WCAU WPRO WORC  
WOKO WFBL WEEI (sw-9.59)  
NBC-Words and Music, Ruth  
Lyon sop. WFAF (sw-15.33)  
Y.N. Marjorie Mills' Hour: WTIC  
WCSH WNAC WTAG WEAN  
To be announced: WMAS WSAR  
CFNB-Concert Orch  
WAAB-A Midday Service  
WBRV-Agriculture  
WGY Betty & Bob  
WHAM-Curbstone Forum  
WJAR-Weather; Markets; Dept.  
of Agriculture  
WLLH-Dancing Moments  
WMEX-Lions Club; Spkr.  
WNBH-Master Singers  
WNBX-See America First  
WORLD-Dramatized Health Talk,  
Melody Moments  
WORLD-Jack Rogers  
WRDO-Afternoon Melodies  
1:45 EDT 12:45 EST  
CBS-Hollywood in Person: WABC  
WORC WOKO WCAU WPRO  
WEEI WFBL WDRC (sw-  
9.59)  
CKAC-Organ Music  
WBRV-Lee Johnson, novelty pi-  
anist  
WGY-Household Chats  
WHAM-Tonic Tunes; Rotary  
Club Luncheon  
WJAR-News & Music (NBC)  
WLLH-Farm & Home News  
WNBH-The Garden Party  
WOR-Hello Peggy, sketch  
WORLD-Gypsy Fortunes  
2:00 EDT 1:00 EST  
NBC-Matinee Musicale: WFAF  
WCSH WGY WTAG (sw-15.33)  
CBS-Molly Steinberg, Stage He-  
liel Speaker: WABC  
CBS-Romany Trail: WEEI  
WOKO WMAS WPRO WORC  
CKAC WLBZ WFBL WDRC  
C.N. Concert Orch. WNBH  
WLLH WBRV WRDO WAAB  
Musical: WBCZ CFNB  
WCAU-Sleepy Hollow Boys  
WJAR-WPA Concert Orch  
WMEX-Peggy Miller, songs  
WNAC-Musical Roundup  
WNBX-News  
WOR-Martha Deane  
WORLD-News; Promenade Concert  
WTIC-Illina Islanders  
2:15 EDT 1:15 EST  
CBS-Jack & Loretta, songs &  
patter (Kirkman's Soap)  
WABC WOKO WEEI WFBL  
C.N. Louise Wilcher, organist:  
WSAR WRDO WBRV WAAB  
WLLH WEAN WLBZ WNBH  
News: WNBX WDRC  
CKAC-Chantour Zymphos  
WMAS-Tune Time  
WMEX-Paul Joyce, bar.  
WPRO-Amer. Family Robinson  
WTIC-Kay Favre  
2:30 EDT 1:30 EST  
NBC-It's a Woman's World  
WFAF WTAG WCSH WTIC  
WNAC (sw-15.33)  
CBS-Dalton Bros., trio: WABC  
WPRO WMAS WDRC WLBZ  
WFBL WORC  
★ NBC-Music Guild: WJZ WFEA  
WEAN WHAM  
To be announced: WBRV WSAR  
CFNB-Birthday Prgm.  
CKAC-Feminine World  
WAAB-Racing Matinee  
WBZ-Home Forum  
WCAU-Hello, Peggy  
WEEI-News  
WGY-Bradley Kincaid  
WLV-Netherlands Plaza Ens.  
WMEX-Georgian Girls Vocal Trio  
WNBH-Popular Music  
WNBX-Jimmie Packard  
WRDO-Modern Rhythms  
2:45 EDT 1:45 EST  
★ CBS-MYRT & MARGE,  
sketch (Super Suds): WABC  
WOKO WORC WLBZ WCAU  
WEEI WDRC WFBL WPRO  
WMAS (sw-9.59)

AFTERNOON

12:00 EDT 11:00 EST  
★ NBC-Girl Alone, sketch (Kel-  
logg): WFAF WLV (sw-  
15.33)  
NBC-Terri Franconi, tr.: WJZ  
WEAN  
CBS-The Rhythmaires: WABC  
WEEI WCAU WLBZ WMAS  
(sw-9.59)  
MBS-Parent's Club of the Air:  
WOR WAAB  
Y.N. Agricultural Series: WBRV  
WLLH WRDO WNAC WNBH  
News: WORC WFEA  
CFNY-Bakers Dozen  
CFNB-Old Time Dance Music  
WBZ-News; Little Show  
WCSH-Bulletin Board  
WDR-Ad Lener  
WGY-Musical Clock; News  
WHAM-Mystery Chef  
WJAR-Alice Cornett  
WMEX-Italian Airs  
WNBX-Saratoga Racing News  
WORLD-March of Events  
WPRO-News; Man on the Street  
WSAR-Shopping Guide  
WTAG-Markets & Farm Flashes  
WTIC-Doe Schneider's Texans  
12:15 EDT 11:15 EST  
★ CBS-YOUR NEWS PARADE;  
(Lucky Strike Cigarettes):  
Edwin C. Hill, commentator:  
WABC WEEI WCAU WPRO  
WFBL WDRC WMAS WLBZ  
WOKO WORC (sw-9.59)  
NBC-Grace & Scotty, songs  
(News, WJZ only): WJZ  
WEAN WFEA  
★ NBC-Story of Mary Marlin,  
sketch (Ivory Soap): WFAF  
WGY WTAG WCSH WTIC  
WNAC WJAR WLV (sw-  
15.33)  
MBS-Hollywood Sunshine Girls  
(Skol Products): WOR WAAB  
CFNB-Dance Music  
CKAC-Le Programme Des Mar-  
chands De Joliette



# Frequencies

CFNY-630	WHN-1010
CFNB-650	WNS-1180
CFRB-690	WTAR-890
CRGW-1370	WJZ-760
CRAC-730	WLBZ-620
CRCO-880	WLLH-1370
KDKA-980	WLW-700
WAAB-1410	WMAS-1420
WABC-860	WMAQ-670
WBMM-770	WMEX-1500
WBRY-1530	WNAC-1230
WZ-WBZA-990	WNEH-1310
WCAU-1170	WNBX-1260
WCSH-940	WNEW-1250
WDR-1330	WOL-710
WEAF-660	WOR-780
WEAT-780	WORC-1250
WEEL-590	WPRO-630
WFEL-1260	WRDO-1370
WFEA-1340	WSAR-1450
WGN-720	WSM-650
WGY-790	WTAG-580
WH-M-1150	WTAM-1070
WHAS-820	WTIC-1040
WHAZ-1300	

NBC-Joyce Jordan, Girl Interns: WEAF  
NBC-Three Cheers: WNAC WGY WTAG WTIC (sw-15.33)  
MBS-Rhythmic Orch.: WOR WLLH WSAR WBRY WRDO WNBH WNBX

CRAC-Instrumental Novelties  
WCSH-School for Wives  
WLW-Betty & Bob  
WMEX-Musicale  
WRDO-Baseball Revue

**3:00 EDT 2:00 EST**  
NBC-Pepper Young's Family, sketch (Camay); WEAF WGY WTIC WNAC WTAG WCHS WJAR WLW (sw-15.33)

CBS-Theater Matinee: WABC WDR WFLB CKAC WEEI WOKO WPRO WORC (sw-15.21)

NBC-Airbreaks: WJZ WHAM WBZ

C.N.-Baseball; Boston Bees vs. St. Louis Cardinals; WEAN WFEA WLBZ WAAB WLLH WSAR WBRY WRDO WNBH WNBX

CFNB-Band Concert  
WCAU-Baseball; Giants vs. Phillies  
WMAS-Sports Parade  
WMEX-Organ Tones  
WORL-News; Portraits in Music

**3:15 EDT 2:15 EST**  
★ NBC-Oxydols' Ma Perkins, sketch: WEAF WTIC WLW WCHS WNAC WJAR WTAG WGY (sw-15.33)

★ MBS-Radio Garden Club: WOR  
WMEX-Gems of Melody  
WORL-Stock Markets

**3:30 EDT 2:30 EST**  
NBC-Kidoodlers: WJZ WHAM WBZ

★ NBC-Vic & Sade, sketch (Crisco); Bernardine Flynn; WEAF WGY WJAR WTIC WTAG WCHS WNAC WLW

CBS-Concert Hall; Story of the Song: WABC WDR WEEI CKAC WORC WFLB (sw-15.27)

Columbia Concert Hall's "Story of the Song" series today presents Jeannette Vreeland, one of America's best known concert sopranos, and Russell Dorr, baritone, as soloists.

MBS-Johnny Hauser's Orch.: WOR  
CFNB-Souvenirs in Rhythm  
WFLB-News  
WMEX-Today's Winners  
WOKO-Baseball; Albany at Hazleton

**3:45 EDT 2:45 EST**  
★ NBC-THO O'NEILLS, SKETCH (Ivory Flakes): WEAF WCHS WTAG WJAR WNAC WTIC (sw-15.33)

NBC-Club Matinee: WJZ WBZ WHAM  
CFNB-Piano & Violin  
WEEI-New Voices

**4:00 EDT 3:00 EST**  
NBC-Lorenzo Jones, sketch (Phillips): WEAF WCHS WTAG WGY WJAR WNAC WTIC (sw-15.33)

NBC-Club Matinee: WJZ WBZ WHAM  
CFNB-Tea Dance  
WEEI-Stocks; Music  
WLW-de Vore Sisters  
WORL-News

WPRO-Italian Radio Review  
**4:15 EDT 3:15 EST**  
CBS-Notelaters: WABC WORC WDR CRAC (sw-15.27)

NBC Personal Column of the Air (Chippo): WEAF WCHS WJAR WNAC WGY WTIC (sw-15.33)  
WLW-Kitty Keene, Inc.  
WOR-News  
WORL-Boston Speaks Its Mind  
WTAG-Phil Saltman, pianist

**4:30 EDT 3:30 EST**  
CBS-Nat'l Fed. of Business & Professional Women: WABC WPRO CKAC WFLB WEEI WORC WDR (sw-15.27)

This is the first of two broadcasts (second is on Thursday) coming from the Biennial Convention of the National Federation of Business and Professional Women, meeting at Atlantic City. The convention offers a roundtable discussion on subjects of interest to women. Miss Frances Maule, author of "She Strives to Conquer," will speak on "The Beginner after Forty." Dr. Robert Hoppock will be heard on "Trends in Occupations, Especially as They Affect Business and Professional Women." Miss Boss Bloodworth will speak on "Vocational Adjustments in a Changing World." Mrs. Grace Loucks Elliott will discuss "Problems of the Two-Career Woman." Mrs. Anna Lator Burdick will talk on "What's Price Professional and Ethical Standards," and Miss Iona M. R. Logie, on "Youth's first Hurdle—Experience."

NBC-Waltz Favorites: WEAF WCHS WNAC WJAR WTAG WTIC WGY WLW (sw-15.33)

MBS-Al Jaha's Orch.: WOR CFCY-Tea and Crumpits  
CFNB-Organ Music  
KDKA-Blue Baron's Orch.  
WORL-This Rhythmic Age

**4:45 EDT 3:45 EST**  
NBC-The Guiding Light, sketch (White Naptha): WEAF WTIC WNAC WCHS WJAR WTAG WLW WGY (sw-15.33)

CBS-Sing & Swing: WFLB  
CFNB-Monitor News  
WORL-Jungle Jim  
*Atlantic Standard Time is the same as Eastern Daylight (EDT).*

**NIGHT**

**5:00 EDT 4:00 EST**  
★ NBC-Nellie Revell Interviews Lois Bennett: WEAF WTAM WTAG WMAQ WTIC WNAC

CBS-Del Casino, songs: WABC WDR CFBF WORC WFLB WEEI WPRO WCAU (sw-15.27.9.59)

NBC-Lucille & Lanny, songs: WJZ WHAM WCHS KDKA WEAN WFEA WBZ (sw-15.21)

News: WNBX WORL  
CFCY-Outports Hour  
CFNB-Hawaiian Music  
CRAC-Social Announcements  
CRCO-Oklahoma Outlaws  
WAAB-Racing Results  
WBRY-Dance Parade  
WCHS-Airbreaks

WGY-Stock & Produce Markets  
WHAS-Salt & Peanuts  
WHN-Rhythm Train  
WINS-Swing Orch.  
WJAR-Good Eyesight; Dancing Melodies

WLW-Shopppers Variety Revue  
WLLH-Hits & Encores  
WLW-Houseboat Hannah  
WNEW Sports Roundup  
WOR-Dance Time; Tunes for Today; Melody Moments  
WRDO-Tea Time Tunes  
WSAR-Radio Shopping Tour  
WSM-A Woman Looks at the News

**5:15 EDT 4:15 EST**  
NBC-Happy Jack, songs: WJZ WEAN WSM WHAM WFEA

CBS-Science Service Series: WABC WORC WDR WPRO WBBM WFLB WHAS WEEI WCAU (sw-9.59-15.27)

Dr. Gerald Wendt, director of the American Institute of the City of New York, will discuss "Scientists of the Future" on today's program of the Science Service Series.

NBC-Choir Symphonette: WEAF WTAM WTAG WFEA WJAR WMAQ WTIC WCHS WNAC WLW

News: CRCO WHN CFNB  
CFRB-Lost & Found & Births  
CRAC-Pianologue  
KDKA-Kiddies' Klub  
WAAB-Racing Matinee  
WBZ-Doggie Dinner  
WGY-Banjoleers

WINS-Rendezvous for Two  
★ WNBX-THEATER BILLBOARD

WNEW-Richard Brooks comments  
WOR-Women Make the News  
WORL-Post Office Trio  
WSAR-Italian Prgm.

**5:30 EDT 4:30 EST**  
NBC-Don Winslow of the Navy, sketch: WEAF WTAM WFEA WJAR WTIC WCHS WTAG WSM WNAC

CBS-St. Louis Syncopators: WABC WORC CFBF WPRO WDR WBBM WLBZ WHAS WOKO WCAU WFLB (sw-15.27-9.59)

★ NBC-Kellogg's Singing Lady, Irene Wicker: WJZ WBZ WHAM KDKA WLW (sw-15.21)

CFNB-Popular Songs  
CRAC-Fireside Prgm.  
CRCO-Hits & Encores  
WBRY-Viola Masone, songs  
WEEI-The Boston Hour  
WFEA-Dance Hour  
WGY-Ford Rush & Silent Slim  
WHN-WPA Federal Theater  
WINS-Dinner Concert  
WLLH-Song Contest  
WMAQ-Tea Time Varieties  
WNBH-News  
WNBX-Shep Fields' Orch.  
WNEW-Zeke Manners & Gang  
WOR-Sammy Kaye's Orch.  
WORL-Time to Dance  
WRDO-Shoppers Variety Review

**5:45 EDT 4:45 EST**  
NBC-King's Men, quartet: WJZ WMAQ WSM KDKA WLW (sw-15.21)

CBS-Adventures in Exploration: WABC WORC WLBZ WHAS WOKO WBBM (sw-15.27)

"Sea Serpents—Real and Imaginary" will be today's subject of the children's program, "Adventures in Exploration," broadcast under the auspices of the Museum of Natural History in New York.

NBC-Johnny Johnston, bar.: WEAF WNAC WTIC WGY WTAG WJAR WCHS WTAM (sw-9.53)

News: WDR WSAR WBRY  
Buck Jones: CFBF CFBF  
CRCO-House of Peter Macgregor  
WBZ-Four of Us  
WCAU-Lucy Goldsmith  
WHN-Jazzsters Trio  
WINS-Racing Results; News  
WLLH-Hits & Encores  
WMEX-Reading the Comics  
WNBH-Music By Cugat  
WNBX-Organ Music  
WPRO-Musical Hotel

**6:00 EDT 5:00 EST**  
CBS-Margaret Daum, sop.; Orchestra: WABC WOKO WFLB WHAS

NBC (News, WJZ only): Harry Kogen's Orch.: WJZ WHAM  
NBC-Science in the News; Guest Speaker: WEAF WSM WMAQ (sw-9.53)

Y.N.-News: WEAN WNBH WNAC WLBZ WFEA WSAR WRDO WLLH WCHS  
CBC-News: CRCO  
News: WJAR WTIC WORC  
KDKA WMEX  
Concert Music: CFBF WAAB  
CFCY-Facts About Today  
CFNB-Strings  
CFRB-Musical Interlude  
WBBM-Howard Neumiller, pianist  
WBRY-Family Album  
WBZ-News; Evening Little Show  
WCAU-Ben Alley, tr.; Organ  
WDR-Dinner Dance Music  
WEEI-News; Sportshots  
WGN-Swing It  
WGY-News; Musical Prgm.  
WHN-Inquiring Reporter  
WINS-Baseball Game  
WLW-Larry & Sue  
WMAS-Correct Time  
WNBX-Thank You, Stusia  
WNEW-Make Believe Ballroom  
WOR-Uncle Don  
WORL-News; Hits, Runs & Errors  
WPRO-News; Musical Hotel  
WTAG-Evening Revue  
WTAM-Faet & Fancies

**6:15 EDT 5:15 EST**  
NBC-Three X Sisters, trio: WEAF WSM WTAM (sw-9.53)

CBS-Margaret Daum, sop.; Orchestra: WORC WPRO WMAS  
Y.N.-Baseball Scores & Racing Results: WTIC WEAN WNAC WLBZ WCHS WNBH  
Dance Music: WFEA CFNB  
WRDO  
CFCY-Sailing  
CFRB-Claire Wallace  
CRAC-Waltz Time  
CRCO-Capitol Theater Prgm.

KDKA-Azinsky's Dinner Music  
WBBM-Women in the Headlines  
WBRY-Dinner Hour  
WCAU-Bill Dyer, sport talk  
WDR-CYodeling Jim Ingalls  
WEEI-Dance Time  
WGN-Armchair Melodies  
WGY-Frank Morgan, Frances Langford & Freddie Rich's Orch.

WHN-Annabelle Lee & Herbie Steiner, songs  
WJAR-Dancing Melodies  
WLLH-Baseball Scores; Racing Results; Around the Town  
WLW-Tommy & Betty  
WMAQ-Malcolm Claire, stories  
WMEX-Italian Radio Review  
WNBX-Lorraine Herse  
WORL-The Waikiki Four  
WSAR-Radio Shopping Tour  
WTAG-Variety Prgm.

**6:30 EDT 5:30 EST**  
★ CBS-NEWS; DAILY SPORTS Resume (Chesterfield): WABC WEEI WBBM WDR WCAU WPRO WORC WMAS (sw-9.59)

NBC-News; Tony Russell, tr.: WJZ  
NBC-News; Today's Sports: WEAF  
News: WTAG WBRY WOR  
CBC-Tom Thomas, bar.: CRCO  
CFCY-Dance Music  
CFNB-Melody Masters  
CFCY-Uncle Mel  
CFRB-Jim Hunter, reporter; Sports

CKAK-L'Heure Recreative  
KDKA-Sports; Weather  
WAAB-Baseball Scores; News  
WBZ-News; Musicale  
WCHS-Let's Talk It Over  
WFEA-Sportlight  
WGN-Four Californians  
WGY-News; Music Graphs  
★ WHAM-RADIOGRAMS  
WHAS-Tip & Tap  
WHN-Racing Results  
WINS-Baseball Scores  
WJAR-Sports  
WLBZ-Dance Treats  
WLLH-News; Sports  
WLW-The In-Laws  
WMAQ-Don Winslow of the Navy  
WMEX-Today's Winners  
WNAC-Musical Roundup  
WNBH-Hollywood Highlights  
WNBX-Musical Prgm.  
WORL-Vin Vincent's Music  
WFM-Financial News  
WTIC-Wrightville Clarion

**6:45 EDT 5:45 EST**  
CBS-Geo. Hall's Orch.: WABC CFBF WDR WCAU WPRO WBBM WMAS (sw-9.59)

NBC-Billy & Betty, sketch: WEAF  
★ NBC-Lowell Thomas, news commentator (Sun Oil); from Paris: WJZ WBZ WEAN WLW WHAM WTAM KDKA (sw-15.21)

NBC-Arty Hall's Radio Rubes: WJAR WMAQ WFEA WCAU WSM (sw-9.59)

MBS-Johnny Messner's Orch.: WOR  
News: WLBZ WRDO  
To be announced: WGN WSAR  
CFCY-Buccaneers  
CFNB-On the Mall  
CRCO-The Hawk  
WAAB-Racing Results  
WBRY-Lucille Johnson, songs  
WCHS-Perfect Sleepers  
WEEI-Dinner Time Revue  
WGY-Sports; News  
WHAS-Melody Cruise  
WHN-Radio Parade  
WINS-Drama; Dance Music  
WLLH-Around the Town  
WNAC-John Griffin, tr.  
WNBH-Rhythm Makers  
WNBX-Diamond Dope  
WORC-Modern Melodies  
WORL-Baseball Game  
WTAG-Sketch Book  
WTIC-Frank Morgan & Guest

**7:00 EDT 6:00 EST**  
★ NBC-AMOS 'N' ANDY (Peppodent): WEAF WTIC WNAC WJAR WCHS WTAG WGY (sw-9.53) (also see 11 p.m.)

★ NBC-Easy Aces, sketch (Anadin): WJZ WBZ WHAM KDKA WEAN (sw-11.87)

CBS-Poetic Melodies (Wrigley's Gum); Franklyn McCormack, reader; Jack Fulton, tr.; Carlton Kelsey's Orch.: WABC WCAU WEEI WFLB WOKO WPRO WDR (sw-11.83-9.59) (also see 11 p.m.)

News: WAAB WMAQ  
CFCY-Harmony Hall  
CFNB-Variety Prgm.; News  
CFRB-Mining Broadcaster  
CRAC-Les Sports De L'Air  
CRCO-Funfest  
WBBM-Herbert Foote, organist

WBRY-Baseball Scores  
WFEA-YMCA Prgm.  
WGN-Palmer House Concert  
WHN-Amateur Hour  
WINS-American Bridge Deck  
WLBZ-To be announced  
WLLH-Blue Room Syncopators  
WLW-Alias Jimmy Valentine  
WMAS-Mauna Loa Hawaiians  
WMEX-Jimmie McHale's Orch.  
WNBH-Baseball Final  
WOR-Stan Lomax, sports  
WORC-Racing Comment; Organist

WRDO-Musical Moments  
WSM-Louis Hammett & Marjorie Cooney  
WTAM-Tom Manning; Baseball Scores

**7:15 EDT 6:15 EST**  
NBC-Vocal Varieties (Tunns), WEAF WCHS WJAR WTIC WNAC WGY WTAG WMAQ WTAM WLW

CBS-Song Time: WABC WORC WDR WMAW WEEI WFLB CFBF (sw-11.83)

NBC-Benny Rubinoff violinist: WJZ WBZ WEAN WFEA  
C.N.-Rex Battle's Orch.: WSAR  
WBRY WLLH WAAB WRDO WNBX

Sports Review: WBBM CFNB  
News: WSM WHAS WINS  
CRAC-French Talk on Touring  
CRCO-Buccaneers  
KDKA-Herman Middleman's Orchestra  
WAAB-Lou Bonick's Orch.  
WCAU-Alias Jimmy Valentine  
WGN-Blackstone Concert Trio  
WHAM-Bob Hemings, pianist  
WLBZ-Eric Ebbeson, guitarist  
WMEX-Five Star Final  
WOR-Charitoters  
WPRO-Five Star Final

**7:30 EDT 6:30 EST**  
★ NBC-HORLICK'S LUM & ABNER, sketch: WJZ WBZ WLW

NBC-Bonnie Stewart, songs: WTAG  
NBC-Steinle Bottle Boys (Glass Container Ass'n): WEAF  
CBS-Jay Freeman's Orch.: WABC WEEI WOKO WFLB WMAS WLBZ WORC WBBM WCAU WDR WFLB CKAC (sw-9.59-11.83)

CBC-Your Garden: CRCO  
Y.N.-News Reporter: WCHS  
WNAC WTIC WEAN WFEA  
CBC-News: CFCY CFNB  
Sports: WMAQ WGN  
To be announced: WAAB WHAS  
Favorite Twilight Songs: WSAR WSM

CFCY-News  
CFRB-Hawaiian Fantasy  
KDKA-Pittsburgh Varieties  
WBRY-Koko Head Hawaiians  
WGY-The Waltz Is On  
WHAM-Frank Silva, sports  
WINS-On Parade  
WJAR-Social Security Speaker  
WLLH-Lowell Taxpayers Ass'n  
WMEX-Peter Slevin, voice of Romance  
WNBH-Nat Shilkret's Orch.  
WNBX-Rev. Maurice E. Jacques  
WNEW-Jack Feeney, Irish Prgm.  
WOR-Answer Man  
WPRO-Ferde Grofe Directs  
WRDO-Eastern Gospel Heralds  
WTAM-Evensong

**7:45 EDT 6:45 EST**  
NBC-Rhythmairs: WJAR WTAM WSM WGY  
NBC-Passing Parade (Duart Sales): WEAF WMAQ  
MBS-Concert Ensemble: WAAB  
NBC-Gale Page, contralto: WJZ WFEA KDKA (sw-11.87)

CBS-Jay Freeman's Orch.: CFBF WHAS  
CBC Top Hatters: CRCO CFNB  
Musical Moments: WTAG WBZ  
CFCY-Hillbillies  
CRAC-A Batons Rompus  
WBRY-High School Glee Club  
WGN-Accordiana  
WHAM-News; To be announced  
WLBZ-Evening Air Revue  
WLLH-Jackie Sullivan, soloist  
WLW-Bob Newhall, sports  
WMAS-Around the Town  
WMEX-Eddie DiPietro's Orch.  
WNEW-Walkathon Dance  
WOR-Bill Bailey's Orch.  
WORC-It Happened Today

**8:00 EDT 7:00 EST**  
★ NBC-IT CAN BE DONE (Household Finance); Drama of Success Stories; Edgar A. Guest; Frankie Masters' Orch.: WJZ WBZ WHAM KDKA WEAN WLW (sw-11.87)

As "It Can Be Done" guest, Dr. George Washington Carver, famous Negro scientist at Tuskegee Institute, will tell the unusual story of his life. Born of slave parents, in 1864, Dr. Carver was kidnapped by raiders and later bought out of captivity for a louse. A drama will out-

(Continued on Next Page)

# Tuesday

July 20



**BILLY IDELSON**  
Rush of "Vic & Sade"  
Tues. 3:30 pm EDT (2:30 EST)

WPRO-Meet Mr. Twister  
WSAR-To be announced  
**8:00 EDT 7:00 EST**

★ NBC-JOHNNY PRESENTS (Philip Morris): Chas. Martin's Thrill; Russ Morgan's Orch.; Swing Fourteen; Frances Adair, songs; Glenn Cross; Giersdorf Sisters, trio; Rhythmic Rogues; Guests: WEAF WJAR WTAM WGY WNAC WTIC WLW WMAQ WTAG WCHS (also see 11:30 p.m.)

NBC-Husbands & Wives (Pond's Cream); cond. by Sedley Brown & Allie Lowe Miles: WJZ WHAM WBZ WEAN KDKA (sw-11.87)

★ CBS-Hammerstein's Music Hall: WABC WCAU WEEI WOKO WBBM WHAS WDR WDR WFLB WPRO (sw-6.06-11.83)

Guests of tonight's Hammerstein Music Hall include Grace Barrie, John Hendrick and Nicholas Nassau. The program: "Play Gypsies, Dance Gypsies," Mr. Hendrick; "High and Low," an accordion solo by Mr. Mangiant; "I'll See You Again," Mr. Nassau; "As Long as You've Got Your Health," Miss Barrie; "Mary Lou," Mr. Mann; "All God's Children Got Wings," chorus; and a medley of "Dream Train," "Drifting" and "DREAMING" and "Sweetheart" and "Rise and Shine," orchestra.

MBS-Music by Al Roth: WSAR WOR WLBZ WAAB WBRY WNBX WRDO WLLH  
CBC-En Roulant ma Boule: CRCO CFNB

CFCY-House of Peter MacGregor  
CFRB-Harmony Lane  
CRAC-Provincial Hour  
WFEA-News  
WGN-Tom, Dick & Harry  
WHN-Serenade in the Night  
WINS-Social Security Talk  
WMAS-Hiram Sex  
WMEX-The Dramateers  
WNBH-Bill Barney, lyric tr.  
WNEW-Amusement Digest  
WORC-Music Graphs  
WSM-Claude Sharpe & Leon Cole

**3:15 EDT 7:15 EST**  
CFCY-Tex Cochrane  
WFEA-Home Folks Frolic  
WGN-Musical Moments  
WINS-Panorama  
WMEX-Cowboy Caravan  
WNBH-Harriman Says  
WNEW-Health Is Life, talk  
WORC-Easy to Remember  
WSM-Musical Interlude

**8:30 EDT 7:30 EST**  
★ NBC-IT CAN BE DONE (Household Finance); Drama of Success Stories; Edgar A. Guest; Frankie Masters' Orch.: WJZ WBZ WHAM KDKA WEAN WLW (sw-11.87)

As "It Can Be Done" guest, Dr. George Washington Carver, famous Negro scientist at Tuskegee Institute, will tell the unusual story of his life. Born of slave parents, in 1864, Dr. Carver was kidnapped by raiders and later bought out of captivity for a louse. A drama will out-

(Continued on Next Page)

**NBC COAST TO COAST**

**LUM AND ABNER**

**"FUN FOR EVERYONE"**

WJZ WLW  
WBZ  
WBZA  
WSYR  
WENR  
WSB WMC



# Tuesday

July 20



**VIRGINIA CLARK**  
Helen Trent of "Romance of Helen Trent"  
Tues. 12:30 pm EDT  
(11:30 am EST)

(8:30 p.m. Continued)

line the boy's rise to his present eminent position in the world of science. Among Dr. Currier's achievements are the development of useful by-products from the peanut, sweet potato and pecan. He has also developed a dye from clay.

★ **NBC-Wayne King's Orch.** (Lady Esther): WFAE WASH WJAR WTAG WNAC WTAM WSM WMAQ WGY WTIC (sw-9.53)

★ **CBS-Grant Park Concert:** WABC WOKO WDRC WFBL WCAU WMAS WBBM CFRB WORC WPRO WHAS (sw-11.83-6.06)

Carlton Kelsey and his augmented 75-piece CBS orchestra will be heard in the third of the famous outdoor concerts from Grant Park, Chicago. The program: Herod Overture (Hadley), Selections from "Broadway Melody of 1936," Dark Eyes, Selections from "Bittersweet" (Conrad), Tales from the Vienna Woods (Strauss), Molly on the Shore (Grainger), and Selections from "The Red Mill" (Herbert).

CBC-Concert Series: CFCY  
CRCO CFNB  
MBS-Symphony in Rhythm: WSAR WBRY WLBZ WRDO WAAB WNBX WLLH WGN WOR  
WEEI-Dance Orch.  
WFEA-Evening Concert  
WHN-News  
WINS-Civic Salute  
WLBZ-Rhythms and Rhymes  
WNBH-French Radio News  
WNEW-Question Mark Time  
WORC-Musical Americana

8:45 EDT 7:45 EST  
WHN-Ruby Newman's Orch.  
WMEX-Royal Court of Rhythm  
WNBH-Portuguese Radio News  
WNBX-Musical Moments

9:00 EDT 8:00 EST  
NBC-Vox Pop (Molle Shave), cond. by Parks Johnson & Wallace Butterworth: WFAE WTAG WNAC WTIC WJAR WASH WGY WMAQ WTAM (sw-9.53) (also see Monday 12:30 p.m.)

★ **CBS-Watch the Fun Go By:** (Ford); Al Pearce's Gang; Carl Hoff's Orch.; Nick Lucas; Arlene Harris: WABC WPRO WMAS WEEI WLBZ WFBL WBBM WHAS WCAU WDRC WOKO WORC (sw-11.83-6.06) (also see 12 mid.)

★ **NBC-Ben Bernie & all the Lads** (Keglined); Milton Berle, guest: WJZ WLW WSM WBZ WHAM KDKA WEAN (sw-11.87)

CBC-The Cosmopolitans: CFCY CFNB CRCO

★ **MBS-Grant Park Concert:** WGN WSAR WRDO WNBH WBRY WLLH WNBX CFRB-Song Shop  
CKAC-Radio Theater  
WAAB-Sidewalk Quiz  
WHN-Baseball; Jersey City Giants vs. Buffalo

WINS-Symphonetta  
WMEX-Variety Hour  
WNEW-Baseball; Toronto vs. Newark  
WOR-Gabriel Heatter, news  
9:15 EDT 8:15 EST  
CFRB-Bert Pearl  
WAAB-Lew Conrad's Orch.  
WINS-On Parade

9:30 EDT 8:30 EST  
★ **NBC-PACKARD HOUR: STAR-** ring Johnny Green's Orch.; Trudy Wood, Jane Rhodes & Jimmy Blair, soloists; Rhythm Choir: WFAE WTIC WMAQ WNAC WASH WTAM WSM WGY WTAM WJAR (sw-9.53)  
Johnny Green introduces music from Mary Livingstone's picture, "This Way Please." The program: duet, "Delighted to Meet You," by Miss Rhodes and Blair; "This Way Please," by Miss Wood; "Voom Voom," by Miss Rhodes, Sam Coslow, composer of latter, will be guest and sing "Is It Love or Infatuation."

NBC-Sweetest Love Songs Ever Sung (Phillips) Frank Munn, tr.; Lois Bennett, sop.; Victor Arden's Orch.: WJZ WBZ WHAM KDKA WEAN (sw-11.87)

Tonight is a "Hit Review" program. The orchestra: It Looks Like Rain in Cherry Blossom Lane, When Two Love Each Other, the Merry-Go-Round Broke Down, Boo Hoo, Sweet Leelani, Never in a Million Years, Carelessly and There's a Lull in My Life, Mr. Munn; Too Marvellous for Words, September in the Moonlight, Miss Bennett; Moonlight and Shadows, and with Mr. Munn: This Year's Kisses and Where Are You. The ensemble offers "Toodledo."

★ **CBS-Benny Goodman's Swing School** (Camel Cigarettes); Guests: WABC WFBL WLBZ WPRO WBBM WHAS WCAU WDRC WORC WOKO WEEI WMAS (sw-6.06-11.83)

MBS-Melodrama: WLW WOR  
C.N.-Sidewalk Quiz: WLLH

WBRY WNBH WSAR WRDO  
WNBX WFEA  
CBC-This Is Paris: CFCY CRCO  
CFNB  
CFRB-Mel Hammill's Orch.  
CKAC-△Novena to St. Ann  
WGN-Anson Weeks' Orch.  
WSAR-Sidewalk Quiz  
9:45 EDT 8:45 EST  
C.N.-Dance Orch.: WFEA WLLH  
WAAB WBRY WNBH WRDO  
WNBX  
WGN-News; Sports  
WINS-Moon Magic  
WSAR-Paradise Islanders

10:00 EDT 9:00 EST  
★ **NBC-The Other Americas:** Edward Tomlinson, commentator: WJZ WEAN WFEA WBZ KDKA (sw-6.14)

★ **CBS-Navy Band:** CFRB  
CBS-Your Unseen Friend, sketch (Personal Loan): WABC WEEI WCAU WFBL WBBM (sw-11.83-6.06)

★ **MBS-Sinfonietta:** WOR WAAB WLLH WSAR WNBX WBRY WRDO  
CBC-Streamline; Orch. & Trio: CRCO CFCY WLBZ CFNB  
CKAC-Vin St. George Prgm.  
WDRC-Reading & Writing  
WGN-Jack Denny's Orch.  
WHAM-Baseball Game  
WHAS-To be announced  
WINS-River of Dreams  
WLW-Tonic Time  
WMAS-Milton Ebbins' Orch.  
WMEX-Jimmie McHale's Orch.  
WNBH-News  
WORC-△Ave Maria Hour  
WPRO-Rhode Island Concert Orchestra

10:15 EDT 9:15 EST  
CFNB-The Buccaneers  
CFRB-They All Say  
CKAC-News  
WDRC-Dorothy Stone, organist  
WLW-What's the Big Idea?  
WNBH-Sinfonietta

10:30 EDT 9:30 EST  
CBS-Blue Velvet Music; Mark Warnow's Orch.: WABC WFBL WEEI WCAU WOKO WDRC WORC WMAS (sw-11.83-6.06)

★ **NBC-JIMMIE FIDLER'S HOL-** lywood Gossip (Drene): WFAE WTIC WJAR WMAQ WTAM WASH WTAG WSM WLW WNAC WGY (sw-9.53)  
CBS-Phillips Poly Follies: WBBM  
NBC-Past Masters; Manuel & Williamson Harpsichord Ensemble: WJZ WFEA KDKA WBZ WEAN (sw-6.14)  
MBS-Andy Iona's Hawaiians: WAAB WSAR WBRY WNBX WRDO WNBH WLBZ WOR  
CBC-"These Times," talk: CRCO CFCY CFNB  
CFRB-Eb & Zeb  
CKAC-Alex Lajoie's Orch.  
WGN-The Northerners  
WHAS-Here's to You  
WLLH-Musical Baton  
WMEX-Voice of the Violin  
WPRO-News; Concert Orch.

10:45 EDT 9:45 EST  
NBC-Licensing of Automobile Dealers; Spkr.: WJZ WFEA KDKA WBZ WEAN (sw-6.14)  
NBC-Vic & Sade, sketch (Ivory Snow): WFAE WNBX WTIC WTIC WASH WTAM WGY WLW WJAR WMAQ (sw-9.53)  
CBC-News: CRCO CFNB CFCY CFRB-Mining on Review  
WLLH-News; Interlude  
WMEX-Today in Sports  
WSM-Frank Morgan & Guests

11:00 EDT 10:00 EST  
★ **NBC-AMOS 'N' ANDY** (Pep-sodent): WLW WSM WMAQ WLW WTAM  
NBC-(News, WJZ only) NBC Night Club: WJZ  
NBC-(News, WFAE only) Hud-son-De Lange's Orch.: WFAE  
CBS-Poetic Melodies (Wrigley's Gum): WBBM WHAS (also at 7 p.m.)  
CBS-Tomorrow's News Tonight (Liberty); Bunny Berigan's Orch.: WABC (sw-11.83)  
MBS-Eddy Duchin's Orch.: WGN  
Y.N.-News: WLBZ WTIC WNBH WASH WLLH WSAR WRDO WBRY WNBX WNAC

News: WEEI WORC WTIC WOB  
WTAG  
CFRB-News; Armchair Club  
CKAC-Sports  
KDKA-News; Sports  
WBZ-News; Radio Roundelay  
WCAU-Larry Vincent, songs  
WDRC-Sports; News  
WGY-News; Dance Orch.  
WHN-Calling All Parties  
WMAS-Correct Time  
WMEX-Eugene Jelesnick's Orch.  
11:15 EDT 10:15 EST  
NBC-Night Club: KDKA (sw-6.14)  
MBS-Julian Woodworth's Orch.: WOR  
WBBM-Minute Mysteries  
WCAU-Around the Town; Inter-lude  
WFEA-Dance Orch.  
WGN-Anson Weeks' Orch.  
WHAS-Baseball Game  
WLW-The Madhatters, drama  
WMAQ-Flet. Henderson's Orch.  
WNAC-Lou Bonick's Orch.  
WNEW-Dance Parade  
WSM-Gus Haenschen's Orch.  
WTAG-Jack Eaves' Orch.  
WTAM-The Creoleans  
WTIC-Polish Orch.

11:30 EDT 10:30 EST  
★ **NBC-JOHNNY PRESENTS** (Philip Morris): WSM (also at 8 p.m.)  
NBC-Carlos Molina's Orch.: WJZ  
CBS-Will Osborne's Orch.: WABC (sw-11.83)  
NBC-Al Donahue's Orch.: WFAE  
MBS-Enric Madriguera's Orch.: WOR  
CRCO-Mart Kenney's Orch.  
KDKA-Dance Orch.  
WBBM-News, Todd Hunter  
WEEI-Jack Marchard's Orch.  
WGN-Griff Williams' Orch.  
WLBZ-Beach Club Orch.  
WLW-Los Amigos  
WMAQ-News; Carlos Molina's Orch.  
WMEX-Road to Fame

12:00 EDT 11:00 EST  
CBS-Watch the Fun Go By (Ford): KNX (also at 9 p.m.)  
End of Tuesday Programs

# Wednesday

July 21

# Wednesday

## MORNING

7:30 EDT 6:30 EST  
NBC-Morning Greetings: WFAE  
CBS-Organ Revue: WABC (sw-21.52)  
NBC-Rise & Shine: WJZ  
Musical Clock: WSAR WNBH WNBX  
Top o' the Morning: WGY WLW  
CKAC-Morning Varieties  
WDRC-Shoppers Special  
WEEI-Let's Go  
WHAM-Morning After  
WJAR-Carefree Capers  
WLLH-Morning Parade  
WMAS-Eye Opener  
WNAC-Stepping Along  
WOR-Vincent Sorey's Orch.  
WORLD-The Boston Almanac  
WPRO-Breakfast Club  
WTAG-Ernest Johnson, organist  
7:45 EDT 6:45 EST  
NBC-Yoichi Hiraoka, xylophon-ist; News: WJZ  
News: WDRC WEEI WCAU  
WAAB-The Chapel Singers  
WASH-Safety Man  
WGY-Your Morning Hostess  
WJAR-Radio Almanac  
WORLD-Jobs by the Minute  
WTAG-Morning Parade

8:00 EDT 7:00 EST  
NBC-Good Morning Melodies: WFAE  
CBS-Poetic Strings: WABC (sw-21.52)  
NBC-Morning Devotions; Vocal-ist; Organist: WJZ WHAM  
Y.N.-News: WEAN WSAR WLLH WNBH WFEA WASH WLBZ WRDO  
News: WOR WTIC WTAG WORC WJAR WBRY WAAB WORL WNBX  
Musical Clock: CFNB WNAC  
CKAC-Morning Serenade  
WCAU-Music from Here & There  
WDRC-Treasure House  
WEEI-Radio Almanac  
WGY-Morning Swing Session  
WLW-△Nation's Family Prayer Period  
WMAS-Correct Time  
WMEX-Musical Timetable  
WORLD-Mr. & Mrs. Bill Perkins

WPRO-News; Dick Leibert, or-ganist  
8:15 EDT 7:15 EST  
★ **NBC-Malcolm Claire**, children's stories: WFAE WTIC  
NBC-Wm. Meeder, organist: WJZ WHAM WLW  
Y.N.-George & Juanita, songs: WSAR WNAC WTAG WNBH WEAN WBRY WFEA WRDO WNBX  
△Morning Devotions: WASH WJAR WPRO  
News: CFNB CKAC  
WAAB-Morning Carnival  
WCAU-Melody Parade  
WDRC-Shoppers Special  
WEEI-Caroline Cabot  
WLBZ-Time, Temp. & Weather  
WMAS-Melody Express  
WOR-Nell Vinick; Melody Mo-ments  
WORC-Morning Revue  
WORLD-Coffee Club

8:30 EDT 7:30 EST  
NBC-Home Songs: WFAE WASH WTAG WJAR WTIC WLW  
NBC-Island Serenaders: WJZ WHAM (sw-21.54)  
CBS-Dalton Bros.: WABC (sw-21.52)  
Y.N.-Francis Cronin, organist: WEAN WBRY WLLH WSAR WRDO WFEA  
CFNB-Listening Post  
CKAC-French Songs  
WCAU-Larry Vincent, songs  
WEEI-Hits & Encores  
WGY-Musical Clock  
WLBZ-Thoughts for the Day  
WNAC-Musical Roundup  
WNBH-△Morning Devotions  
WNBX-△Morning Meditations  
WOR-Martha Manning  
WORC-Morning Revue  
WORLD-Christian Science  
WPRO-Home Folks Frolic

8:45 EDT 7:45 EST  
CBS-Sidney Raphael, pianist: WABC (sw-21.52)  
NBC-Showmen Quartet: WJZ WHAM (sw-21.54)  
WCAU-Topics in Season  
WEEI-Tonic Tunes  
WLBZ-At the Console  
WNBX-Musical Clock  
WOR-Melody Time  
WORC-Morning Watch

WPRO-On the Mall; Orch.  
WSAR-Singing Evangelist  
9:00 EDT 8:00 EST  
★ **NBC-Breakfast Club; Soloists:** Orch.; Don McNeill, m.c.; News: WJZ WFEA WBZ (sw-15.21)  
NBC-Streamliners: WFAE WTAG WGY  
CBS-Music in the Air: WABC WDRC WMAS WCAU WPRO WORC WLBZ WFBL WOKO (sw-21.52)  
News: WLW WNBX  
CFNB-Presenting  
CKAC-L'Heure De La Menagere  
WBRY-News; Musical Revue  
WCHS-Betty & Bob, sketch  
WEEI-Kitchen of the Air  
WHAM-News; Dance Music  
WJAR-Grace Hall, shopping  
WLLH-Nine O'Clock Revue  
WNAC-Houseboat Hannah  
WNBH-Morning Melodies  
WOR-Ed Fitzgerald  
WORLD-News; Melodie Potpourri  
WRDO-What's on the Air Today?  
WSAR-Morning Minstrels  
WTIC-Radio Bazaar

9:15 EDT 8:15 EST  
CBS-Music in the Air: CKAC  
Y.N.-Gretchen McMullen: WEAN WTAG WTIC WLBZ WLLH WASH WNBH WSAR WFEA WRDO WNBX  
WGY-Market Basket  
WJAR-Housewives Radio Ex-change  
WLW-△Morning Devotions  
WMEX-Words & Music  
WOR-Modern Living  
WORLD-Farm & Home Chat

9:30 EDT 8:30 EST  
CBS-Richard Maxwell, songs; News: WABC WFBL WMAS WDRC WORC WOKO WPRO (sw-21.52)  
NBC-Breakfast Club: WHAM WFCM  
NBC-Streamliners: WTAG WASH WLLH WNBH WSAR WFEA WRDO WNBX  
WTIC WASH WRDO WLLH WNBH WNAC  
CFNB-Morning Concert  
CKAC-Bonjour Madame  
WBRY-Morning Musical Revue  
WBAZ-Hello Peggy  
WCAU-Morning Melodies

WEEI-Tap Time; Fashion Re-vue  
WGY-Banjoleers  
WLBZ-Watchtower Prgm.  
WLW-Aunt Mary  
WMEX-Musical Forum  
WNBX-Songs & Sonnets  
WOR-Organ Recital  
WORLD-Hollywood Brevities  
WSAR-Happiness Harbor  
WTIC-Rhythm of the Day

9:45 EDT 8:45 EST  
CBS-Bachelor's Children, sketch (Old Dutch Cleanser): WABC WCAU WEEI (sw-21.52)  
NBC-Landt Trio; News: WFAE WTAG WTIC  
Y.N.-Dixieland Band: WLBZ WNAC WSAR  
CFNB-Raymar  
WAAB-Charms Mirror  
WBZ-As You Like It  
WASH-Have You Heard?; News  
WDRC-Los Angeles Symphony Orch.  
WGY-Musical Prgm.; News  
WJAR-Dancing Melodies; Trade Breezes  
WLW-Chandler Chats  
WMAS-Today  
WMEX-Songs of Italy  
WNBX-Things 'n' Stuff  
WORC-Morning Melodies  
WORLD-Songs of Israel  
WPRO-Fashions by Suzanne

10:00 EDT 9:00 EST  
NBC-Story of Mary Marlin, sketch (Ivory Soap): WJZ WBZ WHAM (sw-15.21)  
★ **CBS-PRETTY KITTY KELLY**, sketch (Wonder Bread): WABC WDRC WMAS  
NBC-Mrs. Wiggs of the Cabbage Patch, sketch (Old English Wax): WFAE WTAG WJAR WTIC WASH WNBX WGY  
C.N.-Melody Sweethearts: WAAB WLLH WFEA  
M.C.-Topics of the Day: WLBZ WRDO  
Raymar: CFCY CKAC  
News: WBRY WNBH WNBX  
CFNB-Ma Perkins  
WLW-Hymns of All Churches  
WMAS-Morning Shopper  
WMEX-Daily Inspirations  
WOR-Variety Prgm.

WORLD-News; Footlights & High-lights  
WPRO-American Scene  
WSAR-The Stroller

10:15 EDT 9:15 EST  
★ **NBC-Oxydol's Own Ma Per-** kins, sketch: WJZ WHAM WBZ (sw-15.21)  
CBS-Dalton Bros., trio: WABC WOKO WEEI WDRC WCAU WPRO WFBL WORC  
NBC-John's Other Wife, sketch (Louis Philippe): WFAE WGY WASH WTAG WNAC WTIC WJAR  
C.N.-John Metcalf, hymn evangel-ist: WNBH WFEA WLLH WEAN WAAB WNBX  
CFNB-Backstage Wife  
CKAC-Organ Melodies  
WBRY-News; Rhythm-makers  
WLW-Hope Alden's Romance  
WMEX-Melania Carver, Songs  
WSAR-News

10:30 EDT 9:30 EST  
NBC-Pepper Young's Family, sketch (Camay): WJZ WHAM WBZ (sw-15.21)  
★ **CBS-Ted Malone's Between** the Bookends: WABC WOKO WDRC WCAU WPRO WFBL WORC WEEI  
NBC-Just Plain Bill, sketch (An-acin): WFAE WASH WTAG WJAR WTIC WNAC WGY  
C.N.-Marriage Clinic, drama: WBRY WEAN WRDO WFEA WAAB WNBH WLLH WLBZ  
CFCY-Women at Home  
CFNB-Dance Music  
CKAC-To be announced  
WLW-The Virginians  
WMAS-Just Music  
WMEX-Shopping With You  
WNBX-Kitchen Comments  
WORLD-Stock Markets  
WSAR-Home Beautiful

MBS-Couple Next Door, sketch: WLW  
C.N.-Earle Lawrence, bar.: WEAN WAAB WRDO WBRY WLLH WSAR  
Ma Perkins: CKAC WLBZ CFCY  
CFNB-Organ Melodies  
WNBH-Morning Glory  
WNBX-Your Home  
WORLD-Federal Forum  
WPRO-Harmony Lane

11:00 EDT 10:00 EST  
★ **NBC-THE O'NEILLS, SKETCH** (Ivory Flakes): WJZ WBZ WHAM (sw-15.21)  
★ **CBS-Heinz Magazine of the Air** Reed Kennedy, bar.; B. A. Rolfe's Orch.: "Trouble House," sketch; Guest: WABC WPRO WEEI WLBZ WCAU WMAS WOKO WDRC WFBL CKAC  
Crosby Gaige, Broadway pro-ducer and kitchen adviser, will be the Magazine of the Air guest today. He will speak on "Summer Food."

NBC-David Harum, sketch (Bab-O) Peggy Allenby: WFAE WJAR WASH WTIC WNBH  
MBS-Get Thin to Music: WDRC WAAB WLLH WOR WNBH  
CFNB-Happy Warrior Hour  
WBRY-News; Belle & Martha; Fashions  
WFEA-Peterborough Players  
WLW-Linda's First Love  
WMEX-Sweet Music  
WNBX-News  
WORC-Concert  
WORLD-News; Swinging Along  
WSAR-Shopping News

11:15 EDT 10:15 EST  
★ **NBC-Backstage Wife**, sketch (Dr. Lyons): WFAE WTIC WGY WTAG WASH WJAR WNAC (sw-15.33)  
NBC-Personal Column of the Air (Chipso): WJZ WHAM WLW WBZ (sw-15.21)  
C.N.-Musical Early Edition: WNBX WNBH WEAN WLLH WRDO WAAB WBRY WFEA  
WMEX-Cooking School  
WOR-Romance of Hope Alden

11:30 EDT 10:30 EST  
★ **NBC-Vic & Sade**, sketch (Crisco): WJZ WHAM WBZ WEAN (sw-15.21)



# Frequencies

CFCY-630 WHN-1010  
 CFNB-650 WINS-1180  
 WJZ-690 WJAR-890  
 CKAC-730 WJZ-760  
 CKAC-Le Programme Des Mar-  
 chands De Joliette  
 CKAC-880 WLBZ-620  
 CRCO-1370 WLLH-1370  
 KDKA-980 WLW-700  
 WAAB-1410 WMAS-1420  
 WABC-860 WMAQ-670  
 WBBM-770 WMEX-1500  
 WBZ-1530 WNAE-1230  
 WJZ-WBZA-990 WNBH-1310  
 WCAU-1170 WMEX-1260  
 WESH-940 WNEW-1250  
 WRDC-1330 WOKO-1450  
 WEA-660 WOR-710  
 WEAN-780 WORL-920  
 WEEI-590 WORC-1280  
 WFBL-1360 WPRO-630  
 WFEA-1340 WRDO-1370  
 WGN-720 WSAR-1450  
 WGY-790 WSM-650  
 WHAM-1150 WTAG-580  
 WHAS-820 WTAM-1070  
 WHAZ-1300 WTIC-1040

★ CBS-Big Sister, sketch (Rin-  
 so): WABC WEEI WOKO  
 WDRC WMAS CKAC WCAU  
 WBZ WPRO WLBZ WFBL  
 WORC  
 Sue has a "Farewell Party"  
 and Big Sister, Sue, Dr.  
 Wayne and Jerry Miller have  
 an unpleasant meeting with  
 Paul Larson.  
 NBC-How to Be Charming,  
 sketch (Phillips): WEA  
 WJAR WNAC WTIC WCHS  
 WTAG WGY (sw-15.33)  
 MBS-Raoul Nadeau, bar.; Orch.:  
 WRDO WOR WNBX  
 News: WAAB WNBH  
 CFNY-Home Forum  
 WBRY-Words & Music  
 WFEA-Δ Mid-week Service  
 WLLH-Lawrence Prgm.  
 WLW-We Live Again  
 WMEX-Gift Shop  
 WORL-Edna Hill, songs  
 WSAR-Variety Prgm.

11:45 EDT 10:45 EST  
 ★ NBC-Edward MacHugh, gospel  
 singer (Ivory Soap): WJZ  
 WHAM WZ WLW (sw-15.21)  
 Today the Gospel Singer offers  
 "Sun of My Soul," "Holy  
 Holy Holy" and "Sweet Hour  
 of Prayer."  
 NBC-The Old Refrain: WEA  
 WJAR WTIC WTAG WNAC  
 (sw-15.33)  
 CBS-Aunt Jenny's Real Life  
 Stories (Spry): WABC WEEI  
 WCAU WOKO WORC WDRC  
 WMAS WPRO WLBZ  
 C.N.-Raoul Nadeau, bar.: WSAR  
 WAAB WBY WNBH WLLH  
 CKAC-Variety Prgm.  
 WCHS-Neighbor Jim  
 WGY-Marc Williams, cowboy  
 songs  
 WMEX-News: Breed Walker  
 WORL-Endorsed Motion Pictures

## AFTERNOON

12:00 EDT 11:00 EST  
 ★ NBC-Girl Alone, sketch (Kel-  
 logg): WEA WLW (sw-  
 15.33)  
 CBS-Cheri & the Three Notes:  
 WABC WCAU WEEI WMAS  
 (sw-9.59)  
 NBC-Trail Finder: WJZ  
 Y.N.-Agricultural Series: WLBZ  
 WBRY WFEA WLLH WRDO  
 WNBH  
 MBS-Victor H. Lindlahr: WOR  
 WAAB WEAN  
 News: WORL WFEA  
 CFNY-Baker's Dozen  
 CFNB-Old Songs  
 CKAC-Le Programme Des Mar-  
 chands De Drummondville  
 WBZ News: Little Show  
 WCHS-Hits & Encores  
 WDRC-Ad-Liner  
 WGY-Musical Prgm.; News  
 WHAM-Tom Grierson, organist  
 WJAR-Alice Cornett  
 WMEX-Italian Airs  
 WNAC-Dream Days, drama  
 WNBX-Saratoga Racing News  
 WORC-March of Events  
 WPRO-News; Man on the Street  
 WSAR-Shopping Guide  
 WSB-Pioneer Stories  
 WTAG-Produre Market Report  
 WTIC-Doc Schneider's Texans

12:15 EDT 11:15 EST  
 ★ CBS-YOUR NEWS PARADE:  
 (Lucky Strike Cigarettes),  
 Edwin C. Hill, commentator:  
 WABC WMAS WDRC WPRO  
 WFBL WEEI WCAU WLBZ  
 WDRC WOKO WORC (sw-  
 9.59)  
 ★ NBC-Story of Mary Marlin,  
 sketch (Ivory Soap): WEA  
 WTIC WNAC WJAR WGY  
 WLW WCHS WTAG (sw-  
 15.33)

NBC-Grace & Scotty, songs  
 (News, WJZ only): WJZ  
 WFEA  
 CFNY-Dance Parade  
 CFNB-Dance Music  
 CKAC-Le Programme Des Mar-  
 chands De Joliette  
 WBRY-News  
 WHAM-Houseboat Hannah  
 WLLH-Shopping News  
 WLW-Livestocks  
 WMEX-Italian Radio Review  
 WNBH-Surprise Party  
 WNBX-Luncheon Music  
 WORC-Luncheon Musicale  
 WORL-Daily Double Prevue  
 WRDO-Amer. Family Robinson  
 12:30 EDT 11:30 EST  
 NBC-Joe Dumond & Cadets  
 Quartet: WJZ (sw-15.21)  
 NBC-Barry McKinley, bar.:  
 WEA

CBS-Romance of Helen Trent,  
 sketch (Edna Wallace Hopper):  
 WABC WORC WDRC WEEI  
 WOKO WFBL WPRO WCAU  
 (sw-9.59)  
 Y.N.-La Rosa Prgm.: WAAB  
 WEAN  
 News: WLBZ WOR WFEA  
 Noon-Day Revue: WTAG WRDO  
 CFNY-Luncheon Dance  
 CFNB-Variety Prgm.  
 CKAC-To be announced  
 WBRY-Musical Journey  
 WCHS-Bulletin Board  
 WGY-Farm Prgm.  
 WHAM-Home Bureau  
 WJAR-Household Chat  
 WLLH-Question Box  
 WLW-Live Stocks  
 WMAS-Weather Report  
 WMEX-Hits of the Day  
 WNAE-Singin' Sam  
 WORL-Stock Market  
 WSAR-Mid-day Melodies  
 WTIC-Organ Melodies

12:45 EDT 11:45 EST  
 NBC-Armchair Quartet: WEA  
 WLW  
 CBS-Our Gal, Sunday, sketch  
 (Anacin): WABC WPRO  
 WORC WOKO WFBL WCAU  
 WDRC WEEI (sw-9.59)  
 NBC-Helen Jane Behlke, contr.:  
 WJZ WBZ (sw-15.21)  
 ★ MBS-We Are Four: WOR  
 News: WNBH WSAR WLBZ  
 CFNB WMEX  
 Singin' Sam: WJAR WTIC  
 CFNY-Luncheon Music  
 CKAC-Variety Prgm.  
 WBRY-To be announced  
 WCHS-Today's Almanac; Agricul-  
 tural News  
 WFEA-Musical Prgm.  
 WHAM-Women Only  
 WLLH-News; Shopping News  
 WMAS-The Open Book  
 WNAC-Voice of the Community  
 WNBX-Farm Flashes  
 WORL-Treasure Trove  
 WTAG-The Mart Reporter

1:00 EDT 12:00 EST  
 ★ CBS-Betty & Bob, sketch  
 (Gold Medal): WABC WOKO  
 WEEI WFBL WDRC WCAU  
 WORC WPRO (sw-9.59)  
 NBC-Love & Learn, sketch: WJZ  
 NBC-Markets & Weather: WEA  
 NBC-Three Rancheros: (sw-  
 15.33)  
 Y.N.-News WTIC WNAC WNBX  
 WCHS WNBH WLLH WFEA  
 WTAG WLBZ WSAR WRDO  
 CFNB-Concert Hall  
 CKAC-Stock Quotations  
 WAAB-News of Woman's Clubs  
 WBRY-News: Market Survey  
 WBZ-Harvey & Dell  
 WGY-The Hi-Boys, songs  
 WHAM-World Dances  
 WJAR-News  
 WLW-Allen Werner, trn.  
 WMAS-To be announced  
 WMEX-Musical Mailbox  
 WOR-Joan Merrill, songs  
 WORL-News: Trade Prgm.

1:15 EDT 12:15 EST  
 CBS-Betty Crocker, cooking talk  
 (Gold Medal): WABC WDRC  
 WEEI WCAU WOKO WFBL  
 WORC WPRO (sw-9.59)  
 ★ NBC-Nellie Revell, philosophy:  
 WJZ  
 NBC-Dan Harding's Wife: WEA  
 WJAR (sw-15.33)  
 Girl Interne: WNAC WTAG WTIC  
 CKAC-Agricultural Talk  
 WAAB-Dept. of Agriculture Ser.  
 WBRY-Piano Moods  
 WBZ-Pie Plant Pete & Bashful  
 Joe  
 WCHS-Maine Conservation Group  
 WFEA-Extension Service  
 WGY-Hymns of all Churches  
 WHAM-News; Hit of the Day  
 WLBZ-Greetings & Uncle Ezra  
 WLLH-Shopping News  
 WLW-Tom, Dick & Harry  
 WMAS-To be announced  
 WNBH-Salt & Pepper

WNBX-Fashion Chatter  
 WOR-The Psychologist Says  
 WORL-Treasure Trove  
 WRDO-Afternoon Melodies  
 WSAR-Your Home & You  
 1:30 EDT 12:30 EST  
 NBC-Words & Music: WEA  
 WJAR WCHS WTIC (sw-  
 15.33)  
 ★ NBC-Nat'l Farm & Home Hr.:  
 WJZ WFEA WBZ WHAM  
 WLW (sw-15.21)  
 Today the Farm and Home  
 Hour presents a special pro-  
 gram from the campus of  
 Purdue University. The  
 speakers will include Presi-  
 dent E. C. Elliott; J. H.  
 Skinner, dean of the school  
 of agriculture, and Dean  
 Mary L. Matthews of the  
 school of home economics.  
 Music will be by the Pur-  
 due University Chorus.

Y.N.-Joseph Zimble's String  
 Quartet: WEAN WNBH WLBZ  
 WSAR WBRY WRDO WLLH  
 WNBX WTAG  
 ★ CBS-Arnold Grimm's Daughter,  
 sketch (Gold Medal): WABC  
 WPRO WDRC WEEI WOKO  
 WFBL WORC WCAU (sw-  
 9.59)  
 CFNB-Concert Orch.  
 CKAC-Instrumental Novelties  
 WAAB-Racing Matinee  
 WGY-Betty & Bob, sketch  
 WMAS-Ethel Henin's Chats  
 WMEX-Kiwanis Club Luncheon  
 WNAE-Donald Van Wart  
 WNBX-To be announced  
 WOR-Dramatized Health Talk;  
 Melody Moments  
 WORL-Rita & Bob

1:45 EDT 12:45 EST  
 ★ CBS-Hollywood in Person:  
 WABC WFBL WORC WCAU  
 WEEI WPRO WOKO WDRC  
 (sw-9.59)  
 Y.N.-Affairs of the Hemingways:  
 WNAC WEAN WNBH WBRY  
 WLLH WSAR WNBX WTAG  
 WCHS-What's New  
 WGY-Household Chats  
 WOR-Organ Recital  
 WORL-Gaeties  
 WRDO-Baseball Revue

2:00 EDT 1:00 EST  
 CBS-News Through a Woman's  
 Eyes, Kathryn Carvens (Pon-  
 tiac): WABC WFBL WORC  
 WDRC WEEI WCAU WPRO  
 WOKO (sw-9.59)  
 NBC-Fantasia in Rhythm: WEA  
 WCHS WJAR WTAG WTIC  
 (sw-15.33)  
 C.N.-Baseball (Double Header);  
 Boston Bees vs. St. Louis Car-  
 dinals: WBRY WNBH WNBX  
 WSAR WLLH WEAN WAAB  
 WRDO WLBZ WEAN WFEA  
 WBRY

CFNB-Radio Parade  
 CKAC-Le Trio Mignon  
 WGY-Hello, Peggy  
 WMAS-Two o' Clock Melodies  
 WMEX-Music of the Masters  
 WNAC-Musical Roundup  
 WOR-Martha Deane  
 WORL-News; Promenade Concert  
 WRDO-Baseball; Bees vs. St.  
 Louis Cardinals  
 2:15 EDT 1:15 EST  
 CBS-Jack & Loretta, songs &  
 patter (Kirkman's Soap):  
 WABC WOKO WEEI WFBL  
 CBS-Milton Charles: WCAU (sw-  
 9.59)  
 CKAC-Chanteur Zymophos  
 WDRC-Voice of Consumer; News  
 WGY-Health Hunters  
 WMAS-Amer. Family Robinson  
 WMEX-Frank Shepherd, songs  
 WORC-To be announced  
 WORL-Promenade Symp. Orch.  
 WPRO-George Dove, bar.

2:30 EDT 1:30 EST  
 NBC-Bennett & Wolverton, in-  
 strumentalists: WJZ WHAM  
 CBS-Montana Slim, yodeling  
 cowboy: WABC WDRC WMAS  
 WFBL WORC WPRO  
 NBC-General Fed. of Women's  
 Clubs: WEA WTIC WCHS  
 WTAG WNAC (sw-15.33)  
 CFNB-Birthday Prgm.  
 CKAC-Feminine World  
 WBZ-Home Forum  
 WCAU-Musical Interlude  
 WEEI-News  
 WGY-Bradley Kincaid  
 WJAR-WPA Prgm.

★ WLNH-BEHIND THE MICRO-  
 PHONE (1310 kc)  
 WLW-Variety Time  
 WMEX-Melody Matinee  
 WHAM-Heart of Julia Blake  
 WNBX-WPA Concert  
 2:45 EDT 1:45 EST  
 ★ CBS-MYRT & MARGE,  
 sketch (Super Suds); Marge  
 Damerel: WABC WEEI WDRC  
 WFBL WPRO WMAS WCAU  
 WORC WOKO (sw-9.59)

NBC-Joyce Jordan, Girl Interne:  
 WEA  
 NBC-Music of the Moment:  
 WTIC WTAG WJAR WNAC  
 WCHS (sw-15.33)  
 NBC-Peggy Wood Calling: WJZ  
 WHAM  
 MBS-Rhythm Orch.: WOR  
 CKAC-Instrumental Novelties  
 WGY-Musical Prgm.  
 WLW-Betty & Bob  
 3:00 EDT 2:00 EST  
 NBC-Pepper Young's Family  
 sketch (Camay): WEA WLW  
 WTIC WJAR WCHS WNAC  
 WTAG WGY (sw-15.33)  
 CBS-Manhattan Matinee: WABC  
 WPRO CKAC WDRC WFBL  
 WEEI WOKO WORC (sw-  
 15.27)  
 NBC-Southerners, quartet:WJZ  
 WBZ WHAM  
 MBS-Memory Songs: WOR  
 CFNB-Band Concert  
 WCAU-Baseball; Cardinals vs.  
 Phillies  
 WEEI-School for Wives  
 WMAS-Sports Parade  
 WMEX-Organ Melodies  
 WORL-News; Portraits in Music

3:15 EDT 2:15 EST  
 ★ NBC-Oxydol's Ma Perkins,  
 sketch: WEA WJAR WTAG  
 WLW WCHS WGY WTIC  
 WNAC (sw-15.33)  
 NBC-Continental Varieties: WJZ  
 WHAM WBZ (sw-15.21)  
 ★ MBS-Rutgers Home Economics  
 Bureau: WOR  
 WEEI-Manhattan Matinee (CBS)  
 WMEX-Gems of Melody  
 WORL-Stock Markets

3:30 EDT 2:30 EST  
 ★ NBC-Vic & Sade, sketch (Cris-  
 co); Art Van Harvey & Ber-  
 nardine Flynn: WEA WTIC  
 WTAG WCHS WNAC WLW  
 WGY WJAR (sw-9.53)  
 CBS-Current Questions Before  
 the House: WABC WDRC  
 WEEI WFBL WORC (sw-  
 15.27)  
 CFNB-Music Box Revue  
 CKAC-Hawaiian Music  
 WMEX-Today's Winners  
 WOKO-Baseball; Albany vs. Ha-  
 zelton  
 WOR-Allie Lowe Miles Club  
 WORL-Vacation Parade  
 WPRO-Melodies, Old & New

3:45 EDT 2:45 EST  
 ★ NBC-THE O'NEILLS,  
 sketch (Ivory Flakes): WEA  
 WNAC WCHS WTIC WJAR  
 WLW WTAG WGY (sw-15.33)  
 ★ CBS-Concert Hall; Music of  
 the Past: WABC WDRC WEEI  
 WORC CKAC (sw-15.27)  
 NBC-To be announced: WJZ  
 WHAM WBZ (sw-15.21)

4:00 EDT 3:00 EST  
 NBC-Club Matinee: WJZ WHAM  
 WBZ  
 ★ CBS-Concert Hall; Music of  
 the Past: WFBL CKAC  
 NBC-Lorenzo Jones, sketch (Phil-  
 lips): WEA WGY WTAG  
 WNAC WCHS WJAR WTIC  
 (sw-15.33)  
 MBS-Hartsdale Handicap from  
 Empire Race Track: WOR  
 CFNB-Tea Dance  
 WEEI-Stock Quotations  
 WLW-Ralph Nyland, trn.  
 WORL-News  
 WPRO-Italian Radio Review

4:15 EDT 3:15 EST  
 NBC-Personal Column of the Air  
 (Chipso): WEA WCHS WTIC  
 WJAR WNAC WGY (sw-  
 15.33)  
 CBS-Dance Time: WABC CKAC  
 WORC WFBL WEEI WDRC  
 (sw-15.27)  
 WLW-Kitty Keene, Inc.  
 WOR-News  
 WORL-Boston Speaks Its Mind  
 WTAG-Musicale

Try writing the National Broadcasting Company,  
 Los Angeles, Calif., for the name of the person  
 who recorded the JACK BENNY series.—J. L.,  
 Cincinnati, Ohio.  
 The whereabouts of LARRY TAYLOR is un-  
 known.—M. D. B., Woodhaven, L. I., N. Y.  
 According to my records, CLARK DENNIS is  
 not married to HELEN JANE BEHLKE. Both are  
 vocalists at NBC Chicago studios. We have no  
 information at hand as to the race identity of the  
 radio stars in question. JACK HAVENS handles  
 the role of Nick in PEPPER YOUNG'S FAMILY,

July 21

Wednesday

4:30 EDT 3:30 EST  
 NBC-Sophisticated Rhythm:  
 WEA WTAG WTIC WJAR  
 WNAC WCHS WLW (sw-15.33)  
 CBS-Russell Dorr with Leon  
 Goldman's Orch.: WABC  
 CKAC WORC WDRC WPRO  
 WEEI (sw-15.27)  
 CFNY-Reverie  
 CFNB-Concert Songs  
 WGY-Cotton Blossoms Singers  
 WOR-Julian Woodworth's Orch.  
 WORL-This Rhythmic Age

4:45 EDT 3:45 EST  
 CBS-Academy of Medicine:  
 WABC WORC WDRC WPRO  
 WFBL (sw-15.27)  
 Dr. Foster Murray, director  
 of the Tuberculosis Division  
 of the Kingston Avenue Hos-  
 pital in Brooklyn, will speak  
 on "Tuberculosis" as the  
 feature of the weekly Acad-  
 emy of Medicine broadcast.  
 NBC-The Guiding Light, sketch  
 (White Naptha): WEA WGY  
 WJAR WTAG WCHS WNAC  
 WTIC WLW (sw-15.33)  
 CFNY-Hillbillies  
 CFNB-Monitor News  
 CKAC-Instrumental Novelties  
 WEEI-Microphone Mid-week Mat-  
 inee  
 WORL-Jungle Jim

## NIGHT

5:00 EDT 4:00 EST  
 NBC-Animal News Club: WJZ  
 WEAN WHAM WBZ  
 CBS-Elsie Thompson, organist:  
 WABC WEEI WPRO CFRB  
 WFBL WORC WDRC WCAU  
 (sw-9.59-15.27)  
 NBC-Kidoodlers: WEA WTAG  
 WTIC WNAC WJAR WFEA  
 WMAQ

CFNY-Outports Hour  
 CFNB-Organ Music  
 CKAC-Social Announcements  
 CRCO-Eventide Echoes  
 KDKA-To be announced  
 WAAB-Racing Results  
 WBBM-Baseball Game  
 WBRY-Make Believe Ballroom  
 WCHS-Airbreaks  
 WGN-Radioland Orch.  
 WGY-Stock & Produce Markets  
 WHAS-Salt & Peanuts  
 WHN-Teddy Powell's Orch.  
 WINS-Swing Session  
 WLBZ-Shopper's Variety Revue  
 WLLH-Hits & Encores  
 WLW-Houseboat Hannah  
 WNBX-Richfield Review  
 WNEW-Sports Roundup  
 WOR-Musical Prgm.; Tunes for  
 Today; Melody Moments  
 WORL-News  
 WRDO-Tea Time Tunes  
 WSAR-Radio Shopping Tour  
 WSM-A Woman Looks at News

5:15 EDT 4:15 EST  
 CBS-Four Stars, girls' quartet:  
 WABC WEEI WDRC CFRB  
 WPRO WFBL WHAS WCAU  
 CKAC (sw-15.27-9.59)  
 NBC-While the City Sleeps: (Dari  
 Rich): WEA WTAM WTIC  
 WTAG WCHS WNAC WMAQ  
 WGY WJAR (sw-9.53)  
 NBC-Musical Adventures; Alma  
 Schirmer, pianist: WJZ WBZ  
 WSM WEAN WFEA WHAM  
 WLW  
 News: WHN CFNB  
 CRCO-Monitor Views the News  
 KDKA-Kiddies' Klub  
 WAAB-Racing Matinee  
 WEEI-Just Like Home  
 WINC-Rendezvous for Two  
 WMAS-Sports Parade

★ WNBX-THEATER BILL-  
 BOARD



ARTHUR PETERSON  
 Dr. Rutledge of "Guiding Light"  
 Wed. 4:45 pm EDT (3:45 EST)

WNEW-Richard Brooks com-  
 ments  
 WOR-Women Make the News  
 WORL-Social Jottings, Bob  
 Reilly  
 WSAR-Italian Prgm.  
 5:30 EDT 4:30 EST  
 ★ NBC-Kellogg's Singing Lady,  
 Irene Wicker: WJZ WBZ  
 WLW WHAM KDKA (sw-  
 15.21)  
 CBS-Doris Kerr, songs: WABC  
 WDRC WORC CFRB WFBL  
 WLBZ WHAS WPRO (sw-  
 15.27)

NBC-Don Winslow of the Navy,  
 sketch: WEA WTIC WTAG  
 WJAR WCHS WNAC WTAM  
 WSM (sw-9.53)  
 CFNB-Souvenirs in Rhythm  
 CKAC-The Fireside Prgm.  
 CRCO-Musical Prgm.  
 WBRY-Theresa Gagny, songs  
 WCAU-Sleepy Hollow Boys  
 WEEI-The Boston Hour  
 WFEA-Dance Hour  
 WGY-Chandu, the Magician  
 WHN-George Gregory's Orch.  
 WINS-Dinner Concert  
 WMAQ-Tea Time Varieties  
 WMAS-Krakowska Orch.  
 WNBH-News  
 WNBX-Dorsey Bros.  
 WNEW-Zeke Manners' Gang  
 WOR-Ray Keating's Orch.  
 WORL-Time to Dance  
 WRDO-Shoppers Variety Review  
 WSAR-Italian Prgm.

5:45 EDT 4:45 EST  
 NBC-Johnny Johnston, bar.:  
 WEA WNAC WTAM WTAG  
 WTIC WGY WCHS WJAR  
 (sw-9.53)  
 CBS-Funny Things, Nora Sterling:  
 WABC WORC WHAS  
 (sw-15.27)  
 NBC-Meet the Orch.: WJZ WSM  
 WHAM WMAQ KDKA WLW  
 (sw-15.21)  
 News: WDRC WBRY WSAR  
 CFNB-The Hawk's Trail  
 CFRB-Hawk's Trail  
 CRCO-House of Peter MacGregor  
 WBZ-Four of Us  
 WINS-Racing Results; News  
 WLBZ-Variety Prgm.  
 WMEX-Reading the Comics  
 WNBH-Music By Cugat  
 WNBX-Band Music  
 WOR-Junior G Men  
 WPRO-Musical Hotel

6:00 EDT 5:00 EST  
 CBS-Del Casino, songs: WABC  
 WFBL WOKO WHAS  
 NBC-(News, WJZ only) Sair  
 Lee, contr.; Harry Kogen's  
 Orch.: WJZ WSM  
 NBC-Charioteers: WEA WMAQ  
 (sw-9.53)  
 Y.N.-News: WFEA WNAC WLLH  
 WLBZ WEAN WNBH WCHS  
 WSAR WRDO  
 News: WJAR WORC WTIC  
 KDKA WMEX WNBX

(Continued on Next Page)

## MR. FAIRFAX KNOWS ALL

and Tom Jones of "FIVE STAR JONES" is done  
 by JOHN KANE.—J. C., Montoursville, Penn.

W3XAU probably quit broadcasting the Phila-  
 delphia home games because of complaints of the  
 owners of minor league ball clubs. They ruled  
 against short-waving the games at last associa-  
 tion meeting.—T. W., Henderson, N. C.

EDITH DICK'S home town is Birmingham, Ala.  
 I'm told Edith has left for Hollywood but can  
 give you no information as to the name of the  
 motion picture she is to appear in.—M. M.,  
 Opelousa, La.





**CHARLES KULLMANN**  
"Beauty Box Theater" tenor  
Wed. 9:30 pm EDT (8:30 EST)

(6:00 p.m. Continued)

Dinner Concert: WAAB WDRS  
CFNY-Facts About Today  
CFNB-Concert Music  
CFRB-Musical Interlude  
CRCO-News; Musical Prgm.  
WBBM-Howard Neumiller, pianist  
WBRY-Piano Antics  
WBZ-News; Evening Little Show;  
Sports  
WCAU-Ben Alley, trn.  
WEEI-News; Sports  
WEEI-Swing It  
WGY-News; Melody Time  
WHAM-Ernie Stenum's Bavarians  
WHN-Inquiring Reporter  
WINS-Baseball Game  
WLW-Toy Band  
WMAS-Correct Time  
WNEW-Make Believe Ballroom  
WOR-Uncle Dan  
WORLD-News; Hits, Runs &  
Errors  
WPRO-News; Musical Hotel  
WTAG-Evening Revue  
WTAM-Fact & Fancies  
**6:15 EDT 5:15 EST**  
NBC-Carol Deis, sop.; WFAE  
CBS-Eton Woods, quartet; WABC  
WOKO WHAS WDRS WDRS  
WPRO  
Y.N.-Baseball Scores & Racing  
Results: WNAC WEAN WTIC  
WCSH WLBZ WNBH  
Dance Music: KDKA CFNB  
CFNY-Tips to Farmers  
CFRB-Claire Wallace  
CKAC-Waltz Time  
WBBM-Hello Peggy  
WBRY-Dinner Hour  
WCAU-Ben Dyer, sport talk  
WEEI-Dance Time  
WFEA-Dance Music  
WGN-Four Californians  
WGY-Lullaby Time  
WHN-Musical Moments  
WJAR-Dancing Melodies  
WLLH-Baseball Scores; Racing  
Results; Around Town  
WLW-Tommy & Betty  
WMAQ-Malcolm Claire, stories  
WMAS-Safety Council  
WMEX-Italian Radio Review  
WNBX-Varieties  
WORLD-Walkie Four  
WRDO-Dinner Dance Music  
WSAR-Shopping Tour  
WSM-Vaughn Quartet  
WTAG-Variety Prgm.  
WTAM-Trailer Tim  
**6:30 EDT 5:30 EST**  
★ **CBS-NEWS; DAILY SPORTS**  
Resume (Chesterfield): WABC  
WEEI WBBM WDRS WCAU  
WPRO WORC WMAS (sw-  
9.59)  
NBC-News; Revelers Quartet;  
WJZ  
NBC-Today's Sports: WFAE  
NBC-News; John Baker, trn.;  
WTAM (sw-9.53)  
CBC-Cappy Barra & harmonica;  
CRCO  
News: WTAG WBRY WOR  
CFNY-Dance Music  
CFNB-Melody Masters  
CFRB-Jim Hunter, reporter;  
Sports  
CKAC-Recreative Hour  
KDKA-Sports; Weather  
WAAB-Baseball Scores; News of  
the Players  
WBZ-News; Musicale  
WCSH-Let's Talk It Over  
WFEA-The Spotlight  
WGN-Adventures Abroad  
WGY-News; On the Mall  
★ **WHAM-RADIOGRAMS**  
WHAS-Tip & Tap  
WHN-Frothy Frolics  
WINS-Baseball Scores  
WJAR-World of Sports  
WLBZ-Dinner Concert  
WLLH-News; Sports  
WLW-The In-Laws  
WMAQ-Don Winslow of the Navy  
WMEX-Today's Winners

WNAC-Unusual Stories  
WNBH-Easy to Remember  
WNBX-Musical Prgm.  
WORLD-Vin Vincent's Music  
WSM-Financial News  
WTIC-Wrightville Clarion  
**6:45 EDT 5:45 EST**  
★ **NBC-LOWELL THOMAS**, news  
commentator (Sun Oil): WJZ  
WBZ WLW WEAN WTAM  
WHAM KDKA (sw-15.21)  
NBC-Billy & Betty, sketch:  
WEAF  
NBC-Arty Hall's Radio Rubes:  
WMAQ WFEA WSM (sw-9.53)  
CBS-Singing Waiters: WABC  
CFRB WDRS WCAU WPRO  
WFBL (sw-9.59)  
CBC-Piano Lady: CRCO  
News: WLBZ WRDO  
Musical Moments: WJAR WTIC  
WBRY  
Sportcast: WHN WGY  
CFNY-Buccaneers  
CFNB-Dance Music  
WAAB-Racing Results  
WBBM-Across the Dinner Table  
WCSH-Sweetheart of the Air &  
The Merry-makers  
WEEI-Dinner Revue  
WGN-To be announced  
WHAS-Melody Cruise  
WINS-Melodigram  
WLLH-Around the Town  
WMAS-Institute of Public Affairs,  
Speaker; Sir Herbert Brown  
Ames  
WNAC-Musical Roundup  
WNBH-Rhythm Makers  
WNBX-Diamond Dope  
WOR-Johnny Hauser's Orch.  
WORLD-Delles Nymphs  
WPRO-Mastersingers  
WTAG-Sketch Book  
**7:00 EDT 6:00 EST**  
★ **NBC-AMOS 'N' ANDY**; (PEP-  
sodent): WFAE WJAR WTAG  
WGY WTIC WNAC WCSH  
(sw-9.53) (also see 11 p.m.)  
CBS-Poetic Melodies (Wrigley's  
Gum) Franklyn MacCormack,  
Reader; Jack Fulton, trn.;  
Carlton Kelsey's Orch.: WABC  
WFBL WEEI WCAU WPRO  
WOKO WDRS (sw-11.83-9.59)  
(also see 11 p.m.)  
★ **NBC-EASY ACES**, sketch (Ana-  
cin): WJZ WHAM KDKA  
WBZ WEAN (sw-11.87)  
News: WAAB WNBX WBBM  
WMAQ  
CFNY-Harmony Hall  
CFNB-Variety Prgm.; News;  
Drains  
CFRB-Mining Broadcaster  
CKAC-French Songs  
CRCO-Rene Mathieu  
WBRY-Baseball Scores  
WFEA-Amer. Family Robinson  
WGN-Palmer House Concert  
WHN-Don Albert's Orch.  
WINS-Harry Hershfield's Kabib-  
le Kabaret  
WLBZ-Joe Bevo, dialect  
WLLH-Blue Room Syncopators  
WLW-Alias Jimmy Valentine  
WMAS-Reminiscing  
WMEX-Jimmie McHale's Orch.  
WNBH-Baseball Final  
WOR-Stan Lomax, sports  
WORC-Racing Comment; Organ-  
ist  
WORLD-No Holds Barred  
WRDO-Evening Serenade  
WSAR-People's Choice  
WSM-Varieties  
WTAM-Tom Manning; Baseball  
Scores  
**7:15 EDT 6:15 EST**  
★ **NBC-UNCLE EZRA'S RADIO**  
Station (Alka-Seltzer): WFAE  
WJAR WCSH WNAC WTAG  
WMAQ WTAM WTIC WGY  
(sw-9.53) (also see 11:15  
p.m.)  
NBC-Nola Day, songs; Norman  
Cloutiers' Orch.: WJZ WLW  
WEAN WHAM WBZ KDKA  
(sw-11.87)  
CBS-Song Time: WABC WMAS  
WORC WFBL WDRS WEEI  
CFRB (sw-11.83)  
C.N.-Les Cavaliers De La Salle:  
WSAR WLLH WRDO WAAB  
WNBX  
News: WHAS WSM WINS  
WPRO  
CFNB-Popular Songs  
CKAC-French Talk on Touring  
CRCO-Buccaneers  
WBBM-Sports  
WBRY-Chick Kelley, Sports  
WCAU-Alias Jimmy Valentine  
WFEA-Concert Hour  
WGN-Blackstone Concert Trio  
WHN-Tin Pan Alley's Hall of  
Fame  
WINS-Globetrotter

WLBZ-Musical Moments  
WMEX-Five Star Final  
WOR-Frank Morgan, m.c.; Orch.  
& Guests  
WORLD-Miriam Langley & Frank  
Elliot  
**7:30 EDT 6:30 EST**  
★ **NBC-HORLICK'S LUM &**  
Abner, sketch: WJZ WBZ  
WLW  
CBS-George Hall's Orch.: WABC  
CFRB WHAS CKAC (sw-11.83)  
NBC-House Jamison, commenta-  
tor; Nat Brusloff's Orch.:  
WEAF  
NBC-Shefter & Brenner, piano  
duo: WJAR WTAG  
CBS-Radio Gazette, (Brown &  
Williamson): WMAS WPRO  
WEEI WDRS WORC WLBZ  
WPRO  
★ **MBS-LONE RANGER**, drama:  
WOR  
CBC-Guest Book Reviewers:  
CRCO  
CBC-News: CFCY CFNB  
Sports: WHAM WMAQ  
KDKA-Musical Moments  
WAAB-Dramatizations  
WBBM-Men of Zest  
WBRY-Radio Forum  
WCAU-Radiofilm  
WCSH-Gus Haenschen's Orch.  
WFEA-Laff Parade  
WGN-Sports Review  
WGY-Jim Healey, commentator  
WHN-Alias Jimmy Valentine  
WINS-On Parade  
WLLH-Ralph W. Emerson, talk  
WMEX-Alan Roberts, songs  
WNAC-Gus Haenschen's Orch.  
WNBH-Master Singers  
WNBX-John Fitzpatrick  
WNEW-Terry McCune, Irish  
Prgm.  
WORLD-Five-One-Hundred  
WRDO-Hawaii Serenade  
WSAR-Phylis of Radio Land  
WSM-Two Pianos  
WTAM-Evening  
WTIC-Through the Looking Glass  
**7:45 EDT 6:45 EST**  
★ **CBS-BOAKE CARTER**, commen-  
tator (Philo): WABC WPRO  
WEEI WFBL WBBM WDRS  
WHAS WCAU WOKO WORC  
WLBZ (sw-11.83-9.59) (also  
see 11:15 p.m.)  
NBC-Mario Cozzi, bar, & Chris-  
tine Johnson, sop.: WEAN  
WBZ KDKA (sw-11.87)  
NBC-Sisters of the Skillet; Ed  
East & Ralph Dumke: WJZ  
NBC-Three Cheers: WFAE WJAR  
WMAQ  
CBC-Gordon Cameron, trn.:  
CFNB  
C.N.-Jackie Dugan, songs: WAAB  
WNBH WLLH WRDO WSAR  
WNBX  
Gus Haenschen's Orch.: WFEA  
WGY  
CFNY-Salvatore Santaella  
CFRB-Variety Prgm.  
CKAC-A Batons Rompus  
CRCO-Jean Chown, contralto  
WBRY-Theresa Gagney, songs  
WCSH-Sports  
WGN-Accordiana  
WHAM-News; Music  
WHN-Eugene Plotnikoff's Orch.  
& Chorus  
WLW-Bob Newhall, sports  
WMAS-Around the Town  
WMEX-Edie DiPietro's Orch.  
WNAC-Alias Jimmy Valentine  
WNEW-Marathon  
WSM-Shelton Brothers  
WTAG-Question Box  
WTAM-Gene Beecher's Orch.  
WTIC-Family Doctor  
**8:00 EDT 7:00 EST**  
★ **NBC-ONE MAN'S FAMILY**,  
serial drama (Tenderleaf Tea)  
with Anthony Smythe; Kath-  
leen Wilson: WFAE WTIC  
WCSH WTAG WNAC WTAM  
WMAQ WJAR WGY WLW  
WSM (also see Sun. 12:30  
a.m.)  
★ **CBS-CAVALCADE OF MUSIC** (Du  
Pont): WABC WCAU WPRO  
WOKO WEEI WBBM WFBL  
WDRS WHAS (sw-11.83-6.06)  
The music of George Gershwin,  
one of America's most promi-  
nent composers, will be the  
feature of tonight's "Caval-  
cade of Music" program. Don  
Yorkshire will lead the or-  
chestra, and Conrad Thibault,  
baritone, will be guest vocal-  
ist.  
NBC-Broadway Merry-Go-Round  
(Dr. Lyons); Beatrice Lillie,  
comedienne; Al Rickey's Orch.:  
WJZ WBZ WHAM KDKA  
WEAN (sw-11.87)  
Today's program includes: "Is  
This Gonna Be My Lucky  
Summer," "Good Morning,"  
"I've Got Beginners Luck,"  
"The Lady from Fifth Ave-  
nue," "La Blonde Femme"  
and "It's Delovely."

MBS-Summer Serenade: WAAB  
WRDO WLLH  
CBC-Summer Serenade: CRCO  
CFNB  
CFNY-Rogers Melodies  
CFRB-Dancing Moods  
CKAC-Δ Novena to St. Ann  
CFNY-Melody Lane  
CFRB-Four Stars  
CKAC-Sur La Terrasse  
WBRY-Youth Court of Character  
WFEA-News  
WGN-Eddy Duchin's Orch.  
WHN-Broadway Melody Hour  
WINS-Talk on Taxes  
WLBZ-Thank You, Stusia  
WMAS-Raine Baron Burgess,  
pianist  
WMEX-The Camera Club  
WNBH-Job Exchange  
WNBX-Saratoga Racing News-  
WNEW-Kay Reed, organist  
WOR-Broadway Melody Hour  
WORC-Music Graphs  
WSAR-Variety Prgm.  
**8:15 EDT 7:15 EST**  
WFEA-Home Folks Frolic  
WINS-Evening Frolic  
WLBZ-For Friends of Music  
WMAS-Your Part in Social Secur-  
ity, Speaker: Wm. Mann  
WMEX-Cowboy Caravan  
WNBH-For Friends of Music  
WORC-Amer. Family Robinson  
**8:30 EDT 7:30 EST**  
★ **NBC-HER SECOND HUS-**  
band, drama (Bayer's Aspirin)  
with Helen Menken: WJZ WBZ  
WHAM WEAN KDKA (sw-  
11.87)  
★ **CBS-KEN MURRAY SHOW**;  
Oswald (Campbell Tomato  
Juice); Marilyn Stuart; Lud  
Gluskin's Orch.: WABC WMAS  
WEEI WBBM WPRO WOKO  
WHAS CKAC WCAU WORC  
WFBL WDRS WLBZ WPRO  
(sw-11.83-6.06) (also see 11:30  
p.m.)  
★ **NBC-WAYNE KING'S ORCH.**  
(Lady Esther): WFAE WCSH  
WJAR WMAQ WTAM WTAG  
WSM WNAC WGY  
★ **MBS-MARINE BAND**: WRDO  
WOR WAAB WNBX WLLH  
★ **MBS-LONE RANGER**, drama:  
WGN  
CBC-Commentary on Finals of  
Ryder Cup Matches: CFCY  
CFNB  
CRCO-Marine Band  
WBRY-Honolulu Trio  
WFEA-To be announced  
WHN-Frank Morgan & Guests  
WLW-Flying Dutchmen  
WNBH-French Radio News  
WNEW-Spelling Bee  
**8:45 EDT 7:45 EST**  
MBS-Marine Band: WNBH  
WBRY-Moment Musicale; News  
WHN-Flying Dutchman's Orch.  
WINS-Court of Literary Justice  
WMEX-Furriers Prgm.  
**9:00 EDT 8:00 EST**  
★ **CBS-CHESTERFIELD PRGM.**;  
Frank Parker, trn.; Andre Kos-  
telanetz' Orch. & Chorus;  
David Ross: WABC WOKO  
WORC WLBZ WDRS WBBM  
WHAS WCAU WMAS WPRO  
WEEI WFBL (sw-6.06-11.83)  
For his contribution to the  
Chesterfield concert tonight,  
Mr. Parker will sing "Only a  
Rose" from Fritzi's "Vaga-  
bond King," "Orchids in the  
Moonlight," "Whisper in  
the Dark" from "Arista and  
Models," "My Little Nest of  
Heavenly Blue" (Lehar) and  
"Serenade" from "Fras-  
quita." The orchestra plays:  
"Sing and Be Happy,"  
"Sweet Is the Word for You"  
(Ranger), "Sailors' Swing,"  
"Vienna Dreams" (Slezynski)  
featuring two pianos, and  
"The Merry Go Round  
Broke Down."  
★ **NBC-FRANK BLACK & STRING**  
Symphony Orch.: WJZ WBZ  
KDKA WEAN WFEA (sw-  
11.87)  
Dr. Frank Black directs the  
NBC String Symphony in the  
following concert: Six Move-  
ments from the Suite from  
"King Arthur" (Purcell-Her-  
bage); Ricerazone (Renzo  
Bossi); Verklarte Nacht,  
opus 4 (Schonberg).  
★ **NBC-TOWN HALL TONIGHT** (Sal  
Hepatica); Walter O'Keefe,  
comedian; Alice Frost, stoo-  
ge; Town Hall Quartet; Guests;  
Peter Van Steeden's Orch.:  
WFAE WTAG WNAC WJAR  
WMAQ WTAM WLW WCSH  
WTIC WGY WSM (sw-9.53)  
(also see 12 mid.)  
Patrick Ryan, popular singer;  
Jack Berop, baritone; Dixie  
Debs trio, and the Banjo-ers  
will be Walter O'Keefe's  
guests on Town Hall tonight.  
CBC-Engineering Institute of  
Canada Dinner: CRCO CFNB  
CFNY

MBS-Jack Denny's Orch.: WGN  
WNBX WSAR WBRY WRDO  
WLLH  
CFRB-Mel Hamill's Orch.  
CKAC-Chantons en Chour  
WAAB-Henry Weber's Orch.  
WHAM-Laff Parade  
WHN-Don Albert's Orch.  
WINS-Symphonetta  
WMEX-Drama  
WNBH-Programme DuFoyer  
WNEW-Baseball; Toronto vs.  
Newark  
WOR-Talk About Books  
**9:15 EDT 8:15 EST**  
C.N.-Crime Clinic: WBRY WSAR  
WRDO WLLH WNBX  
WGR-One Night Bandstand  
WHAM-Jerry Cooper, songs  
WINS-On Parade  
WOR-Musical Moments  
**9:30 EDT 8:30 EST**  
★ **CBS-PALMOLIVE BEAUTY**  
Box Theater; Starring Jessica  
Kullmann, tr.; Al Goodman's  
Orch.: WABC WLBZ WPRO  
WEEI WBBM WHAS WCAU  
WMAS WFBL WORC WOKO  
WDRS (sw-6.06-11.83)  
MBS-Ed Fitzgerald's Variety  
Hour: WOR WBRY WRDO  
WNBH WNBX WLLH WSAR  
CBC-Spotlight Parade: CRCO  
CFNB CFCY  
CFRB-Musical Rambles  
WAAB-Sidewalk Quiz  
WGN-Joe Sanders' Orch. -  
WHAM-Baseball Game  
WHN-Dance Orch.  
WMEX-Tempo King with Orch.  
**9:45 EDT 8:45 EST**  
WAAB-Lou Bonick's Orch.  
WGN-News; Sports  
WHN-Boxing Bout  
WINS-Moon Magic  
WMEX-Community Sing  
**10:00 EDT 9:00 EST**  
★ **NBC-YOUR HIT PARADE**  
(Lucky Strike Cigarettes);  
Harry Salter's Orch.; Stuart  
Allen & Freddie Gibson, solo-  
ists; Songsmiths, quartet;  
Fred MacMurray, guest: WFAE  
WGY WSM WTIC WNAC  
WMAQ WTAM WFEA WTAG  
WJAR WCSH WLW (sw-9.53)  
★ **CBS-GANG BUSTERS** (Palmolive  
Shave Cream), drama with  
Phillips Lord: WABC WHAS  
WPRO WORC WLBZ WDRS  
WCAU WBBM WEEI WFBL  
WOKO (sw-11.83-6.06)  
Tonight "Gang Busters" con-  
tinues the case of Raymond  
Hamilton who once terror-  
ized the Southwest.  
NBC-Haulani of the South Seas:  
WJZ WEAN WBZ  
★ **MBS-FIELD MUSEUM DRAMAS**:  
WGN WOR WSAR WNBX  
WAAB WRDO  
CBC-Automobile Vagabonds:  
CRCO CFCY CFCY  
CFRB-To be announced  
CKAC-Cavaliers De La Salle  
KDKA-Dance Orch.  
WBRY-Radio Nite Club  
WINS-River of Dreams  
WLLH-Players  
WMAS-Milton Ebbins' Orch.  
WNBH-News  
**10:15 EDT 9:15 EST**  
NBC-Carol Weymann, sop.: WJZ  
WBZ WEAN  
CBC-Night Shift: CRCO CFCY  
CFNB-The Buccaneers  
CFRB-Blue Mountain Mill  
CKAC-News  
KDKA-Sammy Fuller  
WMEX-Jimmie McHale's Orch.  
WNBH-Homely Philosopher  
**10:30 EDT 9:30 EST**  
★ **NBC-MINSTREL SHOW**; Gene  
Arnold, interlocutor; Al Short's  
Orch.: WJZ WBZ WEAN  
KDKA (sw-6.14)  
CBS-Time for Gogo DeLays:  
WABC WOKO WORC WEEI  
WDRS WBBM WCAU WFBL  
WPRO WEEI WMAS CKAC  
WLBZ (sw-11.83-6.06)  
MBS-Melodies from the Skies:  
WSAR WNBH WLBZ WPRO  
WAAB WNBX WRDO WLLH  
WOR WGN  
CBC-George Sims' Orch.: CFCY  
CFNB  
CBC-Lloyd Huntley's Orch.  
WHAS-To be announced  
**10:45 EDT 9:45 EST**  
CBS-To be announced: WABC  
WLBZ WBBM WPRO WOKO  
WEEI WORC WDRS WMAS  
(sw-11.83)  
NBC-Alistair Cook, commentator:  
WFAE WTAG WCSH WTAM  
WNAC WFEA WTIC WJAR  
WSM (sw-9.53)  
CBC-News: CFCY CFNB CRCO  
CFRB-Mining on Review  
CKAC-Alex Lajoie's Orch.  
WCAU-Mac Parker

## Frequencies

CFCY-630	WHN-1010
CFNB-650	WINS-1150
CFRB-690	WJAR-890
CRAC-720	WJZ-760
CRKW-1370	WLBZ-620
CRCO-880	WLLH-1370
KDKA-980	WLW-700
WAAB-1410	WMAS-1420
WABC-860	WMAQ-670
WBBM-770	WMEX-1500
WBRY-1530	WNAC-1230
WBZ-WBZA-990	WNBH-1310
WCAU-1170	WNBX-1260
WCSH-940	WNEW-1950
WDRS-1330	WOKO-1430
WEAF-860	WOR-710
WEAN-780	WORLD-920
WEI-590	WORC-1250
WFBL-1260	WPRO-630
WFEA-1340	WRDO-1370
WGN-720	WSAR-1450
WGY-790	WSM-650
WHAM-1150	WTAG-580
WHAS-820	WTAM-1070
WHAZ-1300	WTIC-1040

WGY-East of Nowhere  
WHAS-Musical Moments  
WLLH-News; Baseball Scores  
WLW-Lynn Cole's Orch.  
WMAQ-To be announced  
WMEX-Today in Sports  
**11:00 EDT 10:00 EST**  
★ **NBC-AMOS 'N' ANDY** (PEP-  
sodent): WMAQ WSM WLW  
WTAM (also at 7 p.m.)  
CBS-Poetic Melodies (Wrigley's  
Gum): WBBM WHAS (also  
at 7 p.m.)  
CBS-Tomorrow's News Tonight  
Liberty); Tommy Dorsey's  
Orch.: WABC (sw-1.83)  
NBC-Eddie Le Baron's Orch.:  
WEAF  
NBC-(News, WJZ only) Jolly  
Coburn's Orch.: WJZ  
Y.N.-News: WNAC WFEA WLBZ  
WCSH WEAN WRBH WSAR  
WBRY WTIC WRDO WLLH  
WNBX  
CBC-Joe DeCourcy's Orch.:  
CRCO  
News: WTAG WJAR WEEI WOR  
WORC WMAS  
CFRB-News; Armchair Club  
CKAC-Sports Reporter  
KDKA-News; Sports  
WMAQ WTAM Radio Rondaly  
WBZ-News; Radio Rondaly  
WCAU-Larry Vincent, songs;  
Around the Town  
WDRS-Sports; News  
WGY-News; Easy to Remember;  
Dance Orch.  
WHN-Calling All Parties  
WMEX-Harlem Amateur Night  
**11:15 EDT 10:15 EST**  
NBC-Jean Sablon, songs: WFAE  
WSM  
NBC-Uncle Ezra's Radio Station  
(Alka-Seltzer): KPO KOA  
(also at 7:15 p.m.)  
CBS-Boake Carter (Philo): KSL  
-KLZ KVI (also at 7:45 p.m.)  
Musical Moments: WBBM WTAM  
MBS-Rudy Bundy's Orch.: WOR  
WAAB  
KDKA-Coburn's Orch. (NBC)  
WBZ-Sports, Bill Williams  
WCAU-Around the Town; Inter-  
lude  
WGN-Griff Williams' Orch.  
WGY-Dreamin' Time  
WHAS-Dorsey's Orch. (CBS)  
WLW-Mad Hatterfield, drama  
WMAQ-Norman Pearce, bachelor  
poet  
WNEW-Dance Parade  
**11:30 EDT 10:30 EST**  
NBC-Barney Rapp's Orch.:  
WEAF  
CBS-Bert Block's Orch.: WABC  
(sw-11.83)  
NBC-Carlos Molina's Orch.: WJZ  
CBS-Ken Murray Show: KNX  
KSL (also at 8:30 p.m.)  
CRCO-In a Romantic Mood  
KDKA-Dance Orch.  
WBBM-News, Todd Hunter  
WGN-Anson Weeks' Orch.  
WHAS-Baseball Game  
WMAQ-News; Dance Orch.  
WOR-Irving Conn's Orch.  
WSM-Beadley Smith & Strings  
WTAG-Clyde Lucas' Orch.  
WTAM-Violin in the Night  
**11:45 EDT 10:45 EST**  
WSM-Club Esquire Orch.  
**12:00 EDT 11:00 EST**  
★ **NBC-TOWN HALL TONIGHT** (Sal  
Hepatica): KPO KOA (also at  
9 p.m.)  
WSM-News  
WTAM-Sammy Watkins' Orch.  
**12:30 EDT 11:30 EST**  
NBC-Lights Out: WFAE  
"Glacier Man," tonight's play  
by Arch Oboler, tells the  
weird story of a Russian  
expedition to the North Pole  
in search of prehistoric ob-  
jects frozen into the Arctic  
glaciers. Oboler assures that  
the play will provide suffi-  
cient chills for the hottest  
evening.  
End of Wednesday Programs



MORNING

7:30 EDT 6:30 EST
NBC-Morning Greetings: WFAE
CBS-Organ Reveille: WABC (sw-21.52)

NBC-Rise & Shine: WJZ
Musical Clock: WNBH WSAR WNBX
CKAC-Morning Varieties
WAAB-The Breakfast Smiler
WDRS-Shoppers' Special
WEEI-Let's Go
WGY-Marc Williams, cowboy songs

7:45 EDT 6:45 EST
NBC-Yoichi Hiraoka, xylophonist; News: WJZ
News: WDRS WCAU
WASH-Three A Safety Man
WGY-Your Morning Hostess
WJAR-Radio Almanac
WROL-Jobs by the Minute
WTAG-The Morning Parade

8:00 EDT 7:00 EST
NBC-Morning Devotions: WJZ WHAM
CBS-Madison Ensemble: WABC (sw-21.52)
NBC-Good Morning Melodies: WFAE

Y.N.-News: WEAN WFEA WCSH WNBH WLLH WSAR WBRY WNBX WRDO
Musical Clock: WNBC CFNB
News: WTIC WTAG WORC WOR
WMAJ WJAR WAAB WLBZ
CKAC-Morning Serenade
WCAU-Music from Here & There
WDRS-Treasure House
WEEI-Radio Almanac
WGY-Morning Swing Session
WLV-△Family Prayer Period
WMEX-Musical Timetable
WROL-Mr. & Mrs. Bill Perkins
WPRO-News; Dick Leibert, organist

8:15 EDT 7:15 EST
★ NBC-Malcolm Claire: WFAE WTIC WJAR
NBC-Leibert Ensemble: WJZ WHAM
Y.N.-George & Juanita, songs: WEAN WSAR WTAG WNBH WNAC WBRY WFEA WLLH WRDO WNBX
News: CFNB CKAC
WAAB-Morning Carnival
WCAU-Melody Parade
WCSH-△Church Fed. Devotions
WDRS-Shoppers' Special
WEEI-Caroline Cabot
WLBZ-Time, Temp. & Weather
WLLH-Morning Merry Go Round
WLW-Concert in Brass
WMAJ-Melody Express
WOR-Household Hints; Melody
WORC-Morning Revue
WROL-Coffee Club
WPRO-△Morning Devotions

8:30 EDT 7:30 EST
NBC-Moments Musicales: WFAE WTIC WCSH WTAG WJAR WLW
NBC-Leibert Ensemble: (sw-21.54)
CBS-Montana Slim: WABC (sw-21.52)
Y.N.-Francis Cronin, organist: WBRY WSAR WLLH WRDO WFEA

CFNB-Listening Post
CKAC-French Songs
WCAU-Larry Vincent, songs
WEEI-Hits & Encores
WGY-Musical Clock
WLBZ-Thoughts for the Day
WNAC-Musical Roundup
WNBH-△Morning Devotions
WNBX-△Morning Meditations
WOR-Martha Manning
WORC-Morning Revue
WROL-△Good Cheer Service
WPRO-Home Folks Frolic

8:45 EDT 7:45 EST
NBC-Morning Glee Club: WJZ WHAM (sw-21.54)
CBS Maurice Brown: WABC (sw-21.52)
Y.N.-Francis Cronin, organist: WLBZ WEAN

WCAU-Tunes & Time
WEEI-Hits & Encores
WNBX-Musical Clock
WOR-Tex Fletcher
WORC-Morning Watch
WPRO-Easy to Remember

9:00 EDT 8:00 EST
★ NBC-Breakfast Club: Soloists; Orch.; Don McNeill, m.c.; News: WJZ WFEA WBZ
NBC-The Streamliners: WFAE WTAG WGY
CBS-As You Like It: WABC WORC WMAJ WFBL WPRO WOKO WLBZ WDRS WEEI (sw-21.52)

CFNB-Dance Music
CKAC-L'Heure De La Managere
WBRY-News; Somebody's Birthday Today
WCSH-Betty & Bob, sketch
WHAM-News; Dance Music
WJAR-Grace Hall Shopping
WLLH-Nine O'Clock Revue
WLW-Peter Grant, news
WNAC-Houseboat Hannah
WNBH-Morning Melodies
WNBX-News
WOR-Ed Fitzgerald
WROL-News; Melodie Potpourri
WRDO-What's on the Air Today?
WSAR-Tuneful Topics
WTIC-Radio Bazaar

9:15 EDT 8:15 EST
CBS-As You Like It: WCAU CKAC
Y.N.-Gretchen McMullen: WNAC WEAN
Morning Melodies: WMEX WRDO
CFNB-Home Folks Frolic
WCSH-One Girl in a Million
WGY-Market Basket
WJAR-Housewives' Exchange
WLV-△Morning Devotions
WMEX-Morning Melodies
WNBX-Songs & Sonnets
WOR-Story Teller's House
WROL-Song Styles
WTIC-All-Star Varieties

9:30 EDT 8:30 EST
CBS-Richard Maxwell, songs: News: WABC WDRS WMAJ WEEI WFBL WOKO WORC WLBZ (sw-21.52)
Y.N.-Zara's Marimba Melodies: WNAC WRDO WSAR WNBH WLLH WNBX
CFNB-Morning Concert
CKAC-Bonjour Madame
WBRY-Morning Musical Revue
WBZ-Doris Tirrell
WCAU-Morning Melodies
WCSH-Lucindy Sawyer
WGY-Master Singers
WHAM-Mrs. Thrifty Buyer
WLW-Aunt Mary
WMEX-Flashes of Truth
WOR-Organ Recital
WROL-Hollywood Brevities
WPRO-Sketch; Musical Prgm.
WTIC-Milky Way

9:45 EDT 8:45 EST
NBC-Landt Trio; News: WFAE WJAR WTIC WTAG
CBS-Bachelor's Children, sketch: WABC WCAU WEEI (sw-21.52)
Y.N.-Dixieland Band: WSAR WRDO WNAC WNBX WNBH

CFNB-Raymar
WAAB-Charm Mirror
WBZ-As You Like It
WBZ-Pie Plant Pete; News
WCSH-Have You Heard?; News
WDRS-News; Ruth Brooks, songs
WGY-Musical Prgm.
WHAM-Tower Clock Prgm.
WLBZ-One Girl in a Million
WLLH-Tunes for Two
WLW-Arthur Chandler, Jr.
WMAJ-Today
WMEX-Songs of Italy
WORC-Morning Melodies
WROL-Songs of Israel
WPRO-Fashions by Suzanne

10:00 EDT 9:00 EST
NBC-Mrs. Wiggs of the Cabbage Patch, sketch (Old English Wax): WFAE WNAC WCSH WGY WJAR WTIC WTAG
★ CBS-PRETTY KITTY KELLY, sketch (Wonder Bread): WABC WDRS WMAJ WEEI
NBC-Story of Mary Marlin, sketch (Ivory Soap): WJZ WBZ WHAM (sw-15.21)
Me-Topics of the Day: WLBZ WRDO
C.N.-At Home with Aunt Jane: WAAB WLLH WEAN WFEA

News: WNBH WBRY WNBX
Raymar: CFCY CKAC
CFNB-Ma Perkins
WLBZ-Topics of the Day
WLW-Hymns of All Churches
WMAJ-Morning Shopper
WMEX-L. Grossman Presents
WOR-Variety Prgm.
WROL-News; What Do You Know?
WPRO-Maurice at the Console
WSAR-The Stroller

10:15 EDT 9:15 EST
NBC-John's Other Wife, sketch (Louis Philippe): WFAE WGY WTAG WJAR WCSH WNAC WTIC
CBS-Poetic Strings: WABC WOKO WEEI WDRS WCAU WPRO WFBL WORC
★ NBC-Oxydol's Own Ma Perkins, sketch: WJZ WHAM WBZ (sw-15.21)

C.N.-John Metcalf's Choir Loft: WNBH WAAB WLLH WFEA WNBX WEAN
CFNB-Dance Music
CKAC-Sapho, Le Tueur
WBRY-News; Rhythm Makers
WLW-Hope Alden's Romance
WMEX-Book Reviews
WROL-Men Keep Out
WSAR-News

10:30 EDT 9:30 EST
NBC-Pepper Young's Family, sketch (Camay): WJZ WHAM WBZ (sw-15.21)
★ CBS-Marine Band: WABC WOKO WEEI WDRS WCAU WPRO WFBL WORC
NBC-Just Plain Bill, sketch (Anacin): WFAE WTIC WGY WTIC WCSH WJAR WNAC

C.N.-Marriage Clinic, drama: WRDO WEAN WBRY WFEA WAAB WNBH WLLH WLBZ
CFCY-Women At Home
CKAC-To be announced
WLW-Hello, Peggy
WMAJ-Just Music
WMEX-Shopping With You
WNBX-Kitchen Comments
WROL-Stock Markets
WSAR-Home Beautiful

10:45 EDT 9:45 EST
★ NBC-TODAY'S CHILDREN, sketch (Pillsbury): WFAE WTAG WCSH WNAC WJAR WTIC WGY WFEA
NBC-Viennese Sextet: WJZ WFEA WHAM WBZ
MBS-Couple Next Door, sketch: WLW
C.N.-Singing Strings: WAAB WEAN WLLH WRDO WBRY WSAR
Ma Perkins: CKAC CFCY WLBZ
CFNB-Organ Melodies
WNBH-Morning Glory
WNBX-Your Home
WROL-Harmony Hall

11:00 EDT 10:00 EST
★ NBC-THE O'NEILLS, SKETCH (Ivory Flakes): WJZ WHAM WBZ (sw-15.21)
CBS-Song Stylists: WABC
NBC-David Harum, sketch (Baby): WFAE WTIC WTAG WGY WCSH WJAR WNAC (sw-15.33)
CBS-Mary Lee Taylor (Pet Milk): WFBL WCAU WEEI WOKO

C.N.-Get Thin to Music: WLBZ WNBH WRDO WAAB WLLH
CFCY-Growin' Up
CFNB-Happy Warrior Hour
CKAC-Chansonnettes
WBRY-News; Belle & Martha
WDRS-Tuberculosis & Health Talk
WFEA-Gladys Gates
WLW-Linda's First Love
WMAJ-Dude Ranch
WMEX-Organ Concert
WNBX-News
WOR-Nell Vinick, Beauty Talk
WORC-Concert
WROL-News; Swinging Along
WPRO-Harmony Lane
WSAR-Shopping News

11:15 EDT 10:15 EST
CBS-Captivators: WABC WDRS WOKO WCAU WORC WPRO CKAC WMAJ
NBC-Personal Column of the Air (Chipso): WJZ WBZ WLW WHAM (sw-15.21)
★ NBC-Backstage Wife, sketch (Dr. Lyons): WFAE WTIC WJAR WGY WTAG WCSH WNAC (sw-15.33)

C.N.-Musical Early Edition: WBRY WRDO WAAB WFEA WEAN WNBH WNBX WLLH
WEEI-Mr. Sunshine
WLBZ-Voice of the Microphone
WMEX-Fashion Congress
WOR-Romance of Hope Alden

11:30 EDT 10:30 EST
NBC-Fiddlers Three: WFAE WGY WTIC WTAG WNAC WNAC WJAR (sw-15.33)
★ CBS-Big Sister, sketch (Rinso): WABC WMAJ CKAC WLBZ WDRS WCAU WFBL WOKO WORC WPRO WEEI
Ned and Big Sister visit Ellsworth Larson.

★ NBC-Vic & Sade, sketch (Crisco): WJZ WBZ WHAM WEAN (sw-15.21)
MBS-Organ Recital: WRDO WOR WSAR
Chandler Chats: WAAB WBRY WNBH
CFCY-Home Forum
WCSH-Lucille Potter Lavin
WFEA-Kendler Chat
WLLH-Lawrence Prgm.
WLW-We Live Again
WMEX-Geraldine Dell, songs
WNBX-Rhythm & Romance
WROL-Strange Places & People

11:45 EDT 10:45 EST
★ NBC-Edward MacHugh, Gospel Singer (Ivory Soap): WJZ WLW WBZ WHAM (sw-15.21)
Today the Gospel Singer offers "Savior Like a Shepherd," "Day Is Dying" and "Where Are the Reapers."
★ NBC-Allen Prescott, Wife Saver (Manhattan Soap): WFAE WTIC WCSH WGY WJAR WTAG WNAC (sw-15.33)

CBS-Aunt Jenny's Real Life Stories: WABC WEEI WMAJ WFBL WCAU WLBZ WOKO WDRS WORC WPRO
Today and tomorrow Aunt Jenny tells the story of a wealthy young man who marries a girl with no social background, and their difficulties in getting adjusted.
C.N.-Organ Recital: WRDO WLLH WBRY WSAR
News: WNBH WAAB
CKAC-Variety Prgm.
WFEA-Ken McKenzie
WMEX-News; Breed Walker
WROL-Gaities

AFTERNOON

12:00 EDT 11:00 EST
★ NBC-Girl Alone, sketch (Kelllogg): WFAE WLW (sw-15.33)
CBS-The Merry Makers: WABC WLBZ WCAU WEEI WMAJ (sw-9.59)
NBC-Inner Drama of Life; Lloyd Foster: WJZ WEAN
Dr. Lloyd E. Foster, prominent New Jersey clergyman, is providing this series of talks on "The Inner Drama of Life" every Thursday during July. Dr. Foster's talks are given in cooperation with the City, County and State Federations of Churches and the Federal Council of Churches of Christ of America.

Y.N.-Agricultural Series: WLLH WBRY WNBH WNAC WRDO
MBS-Luncheon Dance Music: WAAB WOR
News: WORL WFEA WOKO
CFCY-Baker's Dozen
CFNB-Old Songs
CKAC-Le Programme Des Marchands De Drummondville
W3Z-News; Little Show
WCSH-Bulletin Board
WDRS-Ad-Liner
WGY-Musical Prgm.; News
WHAM-Library Story Hour
WJAR-Alice Cornett
WMEX-Italian Airs
WNBX-Saratoga Racing
WORC-March of Events
WPRO-News; Man on the Street
WPRO-Shopping Guide
WTAG-Produce Market Report
WTIC-Doc Schneider's Texans

12:15 EDT 11:15 EST
★ CBS-YOUR NEWS PARADE (Lucky Strike Cigarettes): Edwin C. Hill, commentator: WABC WMAJ WDRS WPRO WFBL WEEI WCAU WLBZ WOKO WORC (sw-9.59)
NBC-Grace & Scotty, songs (News, WJZ only): WJZ WEAN

12:30 EDT 11:30 EST
NBC-Bailey Axton, tnr.: WFAE WCSH
NBC-Strollers Matinee: WJZ WBZ
CBS-Romance of Helen Trent, sketch (Edna Wallace Hooper); Virginia Clark: WABC WORC WDRS WOKO WCAU WFBL WPRO WEEI (sw-9.59)
Y.N.-La Rosa Prgm.: WAAB WEAN
News: WLBZ WOR WMAJ WFEA
Noonday Revue: WRDO WTAG CFCY-Here & There
CFNB-Variety Prgm.
CKAC-To be announced
WBRY-Musical Journey
WGY-Farm Prgm.
WHAM-Hello Peggy
WJAR-Farm Chat
WLLH-Question Box
WLW-Live Stocks
WMEX-Hits of the Day
WNAC-Singin' Sam
WNBH-New Bedford Speaks
WROL-Stock Markets
WSAR-Mid-day Melodies
WTIC-Story of Sight

C.N.-New England Poultryman: WAAB
★ NBC-Story of Mary Marlin, sketch (Ivory Soap): WFAE WTIC WGY WJAR WNAC WCSH WTAG WLW (sw-15.33)

Dance Music: CFCY CFNB
CKAC-Le Programme Des Marchands De Joliette
WBRY-News
WFEA-Dramas in Real Life; Dance Hour
WHAM-Houseboat Hannah
WLLH-Shopping News
WMEX-Italian Radio Review
WNBH-Surprise Party
WNBX-Luncheon Music
WROL-Daily Double Prevue
WRDO-The Country Pastor

12:30 EDT 11:30 EST
NBC-Bailey Axton, tnr.: WFAE WCSH
NBC-Strollers Matinee: WJZ WBZ
CBS-Romance of Helen Trent, sketch (Edna Wallace Hooper); Virginia Clark: WABC WORC WDRS WOKO WCAU WFBL WPRO WEEI (sw-9.59)
Y.N.-La Rosa Prgm.: WAAB WEAN
News: WLBZ WOR WMAJ WFEA

12:45 EDT 11:45 EST
NBC-Armchair Quartet: WFAE
CBS-Our Gal, Sunday, sketch (Old English Floor Wax): WABC WORC WDRS WOKO WFBL WEEI WCAU WPRO (sw-9.59)
★ MBS-We Are Four: WOR
News: CFNB WSAR WNBH WLBZ WMEX
CFCY-Luncheon Music
CKAC-To be announced
WBRY-Piano Moods
WCSH-Today's Almanac; Agriculture News
WFEA-Varieties
WHAM-Women Only
WJAR-Singin' Sam
WLLH-News; Shopping News
WLW-Wife Saver
WMAJ-Paul Pelletier Serenades
WMEX-Weather Forecast
WNAC-Voice of the Community
WNBX-Farm Flashes
WROL-Treasure Trove
WTIC-Singing Sam

1:00 EDT 12:00 EST
NBC-Love & Learn, sketch: WJZ NBC-Marguerite Padula, songs: (sw-15.33)
CBS-Betty & Bob, sketch (Gold Medal): WABC WORC WFBL WOKO WDRS WEEI WCAU WPRO (sw-9.59)
NBC-Markets & Weather Reports: WFAE
Y.N.-News: WTAG WTIC WCSH WNAC WLBZ WFEA WNBH WLLH WSAR WRDO WEAN WNBX
CFNB-Waltz Time
CKAC-Stock Quotations
WAAB-News of Woman's Clubs
WBRY-News; Musical Interlude
WBZ-Harvey & Dell
WGY-The Hi-Boys
WHAM-World Dances
WJAR-News
WLW-The Three Spades
WMAJ-To be announced
WMEX-Musical Mailbox
WOR-Barbara LaMarr, songs
WROL-News; Man Behind the Classics

1:15 EDT 12:15 EST
★ CBS-Hymns of All Churches (Gold Medal): WABC WEEI WDRS WOKO WFBL WPRO WCAU WORC (sw-9.59)
NBC-Dan Harding's Wife, sketch: WFAE WJAR WCSH (sw-15.33)

1:45 EDT 12:45 EST
CBS-Hollywood in Person (Gold Medal): WABC WPRO WEEI WFBL WOKO WDRS WEAN WORC (sw-9.59)
CKAC-Gypsy Serenade
WBRY-△Church in the Wildwood
WGY-Household Chats
WHAM-Ad Club Luncheon
WLLH-Farm & Home News
WMAJ-To be announced
WMEX-Souvenirs Trio
WNBH-The Garden Party
WNBX-Marimba Band
WOR-The Hitmakers
WROL-Phil Regan & Virginia Bruce; Cy Fevy's Orch.
WRDO-Afternoon Melodies

2:00 EDT 1:00 EST
★ NBC-Music Guild: WFAE WJAR WTAG WCSH WGY (sw-15.33)
CBS-Rambles in Rhythm (Wyandotte): WABC WOKO WLBZ WORC WMAJ WDRS WEEI WPRO CKAC
C.N.-Concert Orch.: WNBH WBRY WSAR WRDO WAAB WFEA WEAN WLLH
CFNB-Musicales
WJAR-Dancing Melodies

(Continued on Next Page)



DOROTHY GORDON Conducts the "Children's Corner" Thurs. 5:45 pm EDT (4:45 EST)

NBC-Hall Gordon, tnr.: WJZ
MBS-Theater Club: WOR
Girl Interne: WTAG WNAC
CKAC-Dairy Quotations: Musical Comedy Excerpts
WAAB-Dept. of Agriculture
WBRY-Home Folks Frolic
WBZ-Pie Plant Pete & Bashful Joe
WFEA-Extension Service
WGY-Hymns of All Churches
WHAM-News; Hit of the Day
WLBZ-News
WLLH-Shopping News
WLW-Musical Moments
WMAJ-To be announced
WNBH-Salt & Pepper
WNBX-Fashion Chatter
WORC-△Church in the Wildwood
WROL-Romantic Bachelor
WRDO-Weekly Market Report
WSAR-Your Home & You
WTIC-Joyce Jordan, girl interne

1:30 EDT 12:30 EST
NBC-Words & Music: WFAE WJAR (sw-15.33)
★ NBC-Nat'l Farm & Home Hr.: WJZ WLW WBZ WFEA (sw-15.21)
Today's program includes Roy F. Hendricks, "Farm Business Facts"; Josephine Hemphill, "The Household Calendar"; H. R. Bankage, "Washington News Comment," and Walter Blaufuss and the Homesteaders orch.
CBC-Arnold Grimm's Daughter, sketch (Gold Medal): WABC WORC WEEI WFBL WDRS WPRO WCAU WOKO (sw-9.59)
Y.N.-Marjorie Mills' Hour: WTIC WNAC WTAG WCSH WEAN
CFNB-Concert Orch.
WAAB-△Midday Service
WBRY-Piano Moods
WGY-Betty & Bob, sketch
WHAM-Curbstone Forum
WLBZ-Greetings; Uncle Ezra
WLLH-Waltz Melodies
WMAJ-WPA Concert Group
WMEX-Burt Raeburn, songs
WNBH-Love Drama
WNBX-Cab Calloway's Orch.
WROL-Health Talk; Melody Moments
WROL-Front Page Drama
WRDO-Glad & Happy
WSAR-To be announced

1:45 EDT 12:45 EST
CBS-Hollywood in Person (Gold Medal): WABC WPRO WEEI WFBL WOKO WDRS WEAN WORC (sw-9.59)
CKAC-Gypsy Serenade
WBRY-△Church in the Wildwood
WGY-Household Chats
WHAM-Ad Club Luncheon
WLLH-Farm & Home News
WMAJ-To be announced
WMEX-Souvenirs Trio
WNBH-The Garden Party
WNBX-Marimba Band
WOR-The Hitmakers
WROL-Phil Regan & Virginia Bruce; Cy Fevy's Orch.
WRDO-Afternoon Melodies

2:00 EDT 1:00 EST
★ NBC-Music Guild: WFAE WJAR WTAG WCSH WGY (sw-15.33)
CBS-Rambles in Rhythm (Wyandotte): WABC WOKO WLBZ WORC WMAJ WDRS WEEI WPRO CKAC
C.N.-Concert Orch.: WNBH WBRY WSAR WRDO WAAB WFEA WEAN WLLH
CFNB-Musicales
WJAR-Dancing Melodies

(Continued on Next Page)



# Thursday

July 22



**CARLTON KELSEY**  
"Poetic Melodies" conductor  
Thurs. 7 pm EDT (6 EST)

(2 p.m. Continued)

WMEX-Margie Nicholson, songs  
WNAC-Musical Roundup  
WNBX-News  
WOR-Martha Deane  
WORLD-News; Promenade Concert  
WTIC-Guy Hedland & Co.

**2:15 EDT 1:15 EST**

CBS-Jack & Loretta, songs & patter (Kirkman's Soap); WABC WOKO WEEI WFBL C.N.-Louise Wilcher, organist; WNBH WAAB WBRY WLLH WSAR WRDO WLBZ News: WNBX WDRC CKAC-Chanteur Zymophos WMAS-Music & Flowers WMEX-Music of the Masters WORC-Hollywood from the Inside  
WORLD-Promenade Symp. Orch.  
WPRO-Amer. Family Robinson

**2:30 EDT 1:30 EST**

NBC-It's a Woman's World: WEAFF WTAG WJAR WTIC WNAC (sw-15.33)  
CBS-Dalton Bros., trio: WABC WMAS WFBL WORC WPRO WDRC  
NBC-Piano Recital: WJZ WEAN WHAM WFEA  
CFNB-Birthday Prgm. CKAC-Feminine World WAAB-Racing Matinee WBRY-Master Singers WBZ-Home Forum WCAU-Hello, Peggy WCHS-Maine Extension Talk WEEI-News WGY-Scissors & Paste WLBZ-Handler Chats WLW-Netherland Plaza Ens. WMEX-Old Songs & New WNBH-Popular Music WNBX-Jimmie Packard WSAR-To be announced

**2:45 EDT 1:45 EST**

**\* CBS-MYRT & MARGE (Super Suds):** Myrtle Vail: WABC WEEI WORC WCAU WOKO WPRO WFBL WDRC WMAS WLBZ (sw-9.59)  
NBC-Men of the West, quartet: WNAC WCHS WTAG WTIC WJAR (sw-15.33)  
NBC-Joyce Jordan, girl interne: WEAFF  
NBC-Peggy Wood Calling: WJZ WEAN WFEA WHAM  
MBS-Rhythm Orch.: WOR WBRY WNBH WLLH WNBX CKAC-Instrumental Novelties WGY-Variety Prgm.; Voice of Central Markets  
WLW-Betty & Bob  
WRDO-Baseball Revue

**3:00 EDT 2:00 EST**

NBC-Pepper Young's Family, sketch (Camay): WEAFF WGY WJAR WTIC WTAG WLW WNAC WCHS (sw-15.33)  
**\* NBC-Light Opera Co.:** WJZ WHAM WBZ  
CBS-Theater Matinee: WABC WDRC WPRO WOKO CKAC WORC WFBL (sw-15.27)  
C.N.-Baseball; Boston Bees vs. St. Louis Cardinals: WLBZ WNBH WEAN WAAB WFEA WBRY WLLH WRDO WSAR  
CFNB-Band Concert WCAU-Baseball Game WMAS-Sports Parade WMEX-Fed. Theater Presents  
WORLD-News; Portraits in Music  
WRDO-Modern Rhythms

**3:15 EDT 2:15 EST**

**\* NBC-Oxydol's Own** Ma Perkins, sketch: WEAFF WTIC WLW WNAC WGY WJAR WTAG WCHS (sw-15.33)  
MBS-La Forge-Berumen Recital: WOR  
WEEI-Theater Matinee (CBS)  
WORLD-Stock Markets

**3:30 EDT 2:30 EST**

CBS-Do You Remember? Old Favorite Melodies: WABC WDRC WORC WEEI CKAC WOKO WFBL (sw-15.27)  
**\* NBC-Vic & Sade**, sketch (Crisco); Bernardine Flynn; Art Van Harvey: WEAFF WCHS WTAG WJAR WNAC WLW WGY WTIC (sw-9.53)  
CFNB-With the Old Masters WMEX-Today's Winners  
WORLD-Vacation Parade  
WPRO-Melodies Old & New

**3:45 EDT 2:45 EST**

**\* NBC-THE O'NEILLS**, sketch (Ivory Flakes): WEAFF WTAG WTIC WJAR WLW WCHS WGY WNAC (sw-15.33)  
NBC-The Caballeros: WJZ WBZ WHAM

**4:00 EDT 3:00 EST**

NBC-Club Matinee: Soloists: WJZ WHAM WBZ (sw-15.21)  
**\* CBS-Howells & Wright**, piano team: WABC WORC CKAC WOVW WDRC WFBL (sw-15.27)  
NBC-Lorenzo Jones, sketch (Phillips): WEAFF WTIC WTAG WNAC WJAR WCHS WGY (sw-15.33)  
MBS-Texas Jim Lewis' Cowboys: WOR  
CFNB-Tea Dance  
WEEI-Stock Quotations  
WLW-To be announced  
WORLD-News  
WPRO-Italian Radio Review

**4:15 EDT 3:15 EST**

CBS-Nat'l Fed. of Business & Professional Women: WABC CKAC WORC WDRC WFBL (sw-15.27)  
In the second broadcast from the Biennial Convention of the National Federation of Business and Professional Women, Miss Charl Ormond Williams, National President of the Federation, will speak. The broadcast comes from Atlantic City.  
NBC-Personal Column of the Air (Chipso): WEAFF WJAR WGY WCHS WNAC WTIC (sw-15.33)  
WEEI-Community Radio Bulletin  
WGY-Stock Reports  
WLW-Kitty Keene, Inc.  
WOR-News  
WORLD-Boston Speaks Its Mind  
WTAG-Nicholas Ricciutti, bar.

**4:30 EDT 3:30 EST**

**\* CBS-Army Band:** WABC WDRC WORC WPRO CKAC WOKO WFBL (sw-15.27)  
NBC-Waltz Favorites: WEAFF WGY WJAR WTIC WCHS WTAG WNAC WLW (sw-15.33)  
CFCY-Reverie  
CFNB-Organ Music  
WOR-Johnny Hauser's Orch.  
WORLD-This Rhythmic Age

**4:45 EDT 3:45 EST**

NBC-The Guiding Light, sketch (White Naptha): WEAFF WGY WTIC WNAC WCHS WTAG WLW WJAR (sw-15.33)  
CBS-Army Band: WEEI WFBL CFYC-Tea & Crumpets  
CFNB-Monitor News  
WORLD-This Rhythmic Age

## NIGHT

**5:00 EDT 4:00 EST**

CBS-Current Questions Before the Senate: WABC WCAU WEEI WDRC WFBL WORC WOKO WBBM (sw-9.59-15.27)  
NBC-Archer Gibson, organist: WEAFF WTAG WMAQ WTIC WNAC  
NBC-Lucille & Lanny, songs: WJZ WBZ WHAM WEAN WFEA KDKA (sw-15.21)  
CFCY-Outports Hour  
CFNB-Hawaiian Music  
CFRB-Musicale  
CKAC-Social Announcements

CRCO-Oklahoma Outlaws  
WAAB-Racing Results  
WBRY-Make Believe Ballroom  
WCHS-Airbreaks  
WGY-Stock & Produce Markets  
WHAS-Salt & Peanuts  
WHN-Don Albert's Orch.  
WINS-Swing Session  
WJAR-Celia Moreau; John Murray  
WLBZ-Shoppers Variety Revue  
WLLH-Hits & Encores  
WLW-Houseboat Hannah  
WNBH-Musical Messages  
WNBX-Richfield Review  
WNEW-Sports Roundup  
WOR-Dance Time; Tunes for Today; Melody Moments  
WORLD-News  
WPRO-Phil Saltman, pianist  
WRDO-Tea Time Tunes  
WSAR-Radio Shopping Tour  
WSM-A Woman Looks at the News  
WTAM-Everyman's Treas. House

**5:15 EDT 4:15 EST**

NBC-Turn Back the Clock: WEAFF WMAQ WTAM WJAR WTAG WCHS WNAC WLW WSM (sw-9.53)  
CBS-Elsie Thompson, organist: WABC WORC WDRC WHAS CKAC WEEI WPRO CFRB WOKO WCAU WFBL WBBM (sw-15.27-9.59)  
NBC-Bennett & Wolverson, instrumentalists: WJZ WFEA WEAN WHAM

**5:30 EDT 4:30 EST**

News: CRCO CFNB WHN KDKA-Kiddies' Klub  
WAAB-Racing Matinee  
WBZ-Doggie Dinner  
WGY-Banjoleers  
WINS-Rendezvous for Two  
**\* WNBX-THEATER BILLBOARD**  
WNEW-Richard Brooks comments  
WOR-Women Make the News  
WORLD-Johnny Hart's Bostonians  
WNBX-Bob Crosby  
WORLD-Eventide Echoes  
WSAR-Italian Prgm.  
WTIC-Haverback Sisters

**5:30 EDT 4:30 EST**

**\* NBC-Kellogg's Singing Lady**, Irene Wicker: WJZ WBZ WHAM WLW KDKA (sw-15.21)  
NBC-Don Winslow of the Navy, sketch: WEAFF WTIC WCHS WNAC WTAM WTAG WJAR WSM (sw-9.53)  
CFNB-Souvenirs in Rhythm  
CKAC-The Fireside Prgm.  
CRCO-Musical Prgm.  
WBRY-Edward Baummer, songs  
WFEA-Dance Hour  
WEEI-The Boston Hour  
WGY-Ford Rush & Silent Slim  
WHAS-Elsie Thompson (CBS)  
WHN-Teddy Powell's Orch.  
WINS-Dinner Concert  
WLBZ-Lakewood Personalities  
WLLH-Song Contest  
WMAQ-Tea Time Varieties  
WMEX-Youth Movement  
WNBH-News  
WNBX-Laff Parade  
WNEW-Zeke Manners & Gang  
WOKO-Interlude  
WOR-Radioland Orch.  
WORLD-Time to Dance  
WPRO-Mastersingers  
WRDO-Shopper's Variety Review

**5:45 EDT 4:45 EST**

NBC-Johnny Johnston, bar.: WEAFF WGY WJAR WTAM WTAG WCHS WNAC WTIC (sw-9.53)  
CBS-Dorothy Gordon's Children's Corner: WABC WLBZ WORC WHAS WBBM (sw-15.27)  
NBC-King's Men Quartet: WJZ WSM WMAQ WHAM KDKA WLW (sw-15.21)  
Buck Jones: CFNB CFRB  
News: WDRC WSAR WBRY  
CRCO-House of Peter MacGregor  
WAAB-Sea Breeze Strings  
WBZ-Four of Us  
WCAU-Lucy Goldsmith  
WHN-Marriage Problems  
WINS-Racing Results  
WLBZ-Shopping Commentator  
WLLH-Hits & Encores  
WMEX-Reading the Comics  
WNBH-Music By Cugat  
WNBX-Organ Music  
WPRO-Musical Hotel

**6:00 EDT 5:00 EST**

**\* NBC-(News, WJZ only)** (Elizabeth Sprague Coolidge Chamber Music Series: WJZ WHAM The Kolsch String Quartet, playing at the University of California, will provide a Beethoven and Schoenberg cycle in its recitals today

and tomorrow and next Thursday and Friday at this time.  
CBS-Clyde Barrie, bar.; Orch.: WABC WFBL WHAS WOKO  
NBC-Kiddoodlers: WEAFF WMAQ WSM  
Y.N.-News: WNAC WFEA WLBZ WSAR WLLH WEAN WNBH WCHS WRDO  
CBC-News: CRCO  
News: WTIC WJAR WORC KDKA WMAS WMEX  
CFCY-Facts About Today  
CFNB-Strings  
CFRB-Musicate  
WAAB-Dinner Concert  
WBBM-Howard Neumiller, pianist  
WBRY-Piano Antics  
WBZ-News; Evening Little Show  
WCAU-Ben Alley, tr.; Organ  
WDRC-Dinner Dance Music  
WEEI-News; Sportshots  
WGN-Swing It  
WGY-News; Musical Prgm.  
WHN-Pioneers of Science  
WINS-Baseball Game  
WLW-Jane Gerrard  
WNBX-Thank You Stusia  
WNEW-Make Believe Ballroom  
WOR-Uncle Don  
WORLD-News; Hits, Runs & Errors  
WPRO-News; Musical Hotel  
WSM-U. of Calif. Chamber Music  
WTAG-Evening Revue  
WTAM-Fact & Fancies

**6:15 EDT 5:15 EST**

CBS-Clyde Barrie, bar.; Orch.: WDRC WPRO WORC WMAS  
NBC-To be announced: WEAFF Y.N.-Baseball Scores & Racing Results: WNAC WEAN WTIC WLBZ WCHS WNBH  
Dance Music: CFNB WFEA WRDO  
Dance Time: WEEI WJAR  
CFCY-Sailing  
CFRB-Claire Wallace  
CKAC-Organ Interlude  
CRCO-Musical Prgm.; Capitol Theater Prgm.  
KDKA-Azinsky's Dinner Music  
WBBM-Women in the Headlines  
WBRY-Dinner Hour  
WCAU-Bill Dyer, sport talk  
WGN-Len Salvo, organist  
WGY-Bradley Kincaid  
WLLH-Baseball Scores; Racing Results; Around the Town  
WLW-Tommy & Betty  
WMAQ-Malcolm Claire, stories  
WMEX-Italian Radio Review  
WORLD-The Waikiki Four  
WSAR-Radio Shopping Tour  
WTAG-Variety Prgm.  
WTAM-Irene Terry, songs

**6:30 EDT 5:30 EST**

**\* CBS-NEWS; DAILY SPORTS** (Chesterfield): WABC WEEI WBBM WDRC WCAU WPRO WORC WMAS (sw-9.59)  
NBC-News; Chuchu Martinez, tr.: WJZ  
NBC-News; Today's Sports: WEAFF  
NBC-News; Bert & Lew, songs & comedy: WTAM  
CBC-Chuchu Martinez, tr.: CRCO  
News: WOR WBRY WTAG  
CFCY-Dance Music  
CFNB-Melody Masters  
CFRB-Jim Hunter, reporter; Sports  
CKAC-L'Heure Recreative  
KDKA-Sports; Weather  
WAAB-Baseball Scores; News of the Players  
WBZ-News; Musicale  
WCHS-Variety Prgm.  
WFEA-The Spotlight  
WGN-Four Californians  
WGY-News; Music Graphs  
**\* WHAM-RADIOGRAMS**  
WHAS-Tip & Tap  
WHN-Dinner Music  
WINS-Baseball Scores  
WJAR-World of Sport  
WLBZ-Carmeline Binette  
WLLH-News; Sports  
WLW-The In-Laws  
WMAQ-Don Winslow of the Navy  
WMEX-Today's Winners  
WNAC-Musical Roundup  
WNBH-Hollywood Highlights  
WORLD-Vin Vincent's Music  
WSM-Financial News; Varieties  
WTIC-Wrightville Clarion

**6:45 EDT 5:45 EST**

CBS-Geo. Hall's Orch.: WABC WDRC CFRB WCAU WPRO WBBM WMAS (sw-9.59)  
**\* NBC-Lowell Thomas**, news commentator (Sun Oil): WJZ WEAN WLW KDKA WTAM WBZ WHAM (sw-15.21)  
NBC-Billy & Betty, sketch: WEAFF

NBC-Arty Hall's Radio Rubes: WMAQ WTIC WJAR WFEA WSM  
CBC-Piano Duo: CRCO  
C.N.-Racing Results: WAAB WBRY  
News: WLBZ WRDO  
Sports: WHN WGY  
CFCY-Buccaneers  
WABC-860  
WBBM-770  
WBRY-1630  
WBZ-WBZA-990  
WCAU-1170  
WCHS-940  
WDRC-1330  
WEAF-860  
WEAN-780  
WEEI-590  
WFBL-1360  
WFEA-1340  
WGN-720  
WGY-790  
WHAM-1150  
WHAS-820  
WHAZ-1300

**7:00 EDT 6:00 EST**

**\* NBC-AMOS 'N' ANDY** (Peppodent): WEAFF WCHS WGY WTIC WJAR WTAG WNAC (sw-9.53) (also see 11 p.m.)  
**\* NBC-Easy Aces**, sketch (Anacin); Jane Ace: WJZ WBZ WHAM WEAN KDKA (sw-11.87)  
CBS-Poetic Melodies (Wrigley's Gum); Franklin MacCormack, Reader; Jack Fulton, tr.; Carlton Kelsey's Orch.: WABC WOKO WEEI WDRC WCAU WFBL WPRO (sw-9.53-11.83) (also see 11 p.m.)  
C.N.-Dancing Strings: WSAR WLBZ  
News: WAAB WNBX WMAQ  
Baseball Scores: WBRY WNBH  
CFCY-Harmony Hall  
CFNB-Variety Prgm.; News  
CFRB-Mining Broadcaster  
CKAC-Varieties Musicales  
**\* CKCW-BEHIND THE MICROPHONE**  
CRCO-River Shadows  
WBBM-Herbert Foote, organist  
WFEA-Unemployment Service  
WGN-Concert Orch.  
WHN-Magic of Music  
WINS-World in Review  
WLLH-Blue Room Syncopators  
WLW-Alias Jimmy Valentine  
WMAS-Good Neighbor Singer  
WMEX-Jimmie McHale's Orch.  
WOR-Stan Lomax, sports  
WORC-Racing Comment; Organist  
WRDO-Musical Moments  
WSM-Musical Interlude  
WTAM-Tom Manning; Baseball Scores

**7:15 EDT 6:15 EST**

NBC-To be announced: WJZ WEAN WHAM WBZ  
CBS-Song Time: WABC WCAU WEEI WDRC WOKO WMAS WORC WFBL CFRB (sw-11.83-9.59)  
NBC-Vocal Varieties (Tums): The Smoothies; DeVore Sisters; Wm. Stoess' Orch.: WEAFF WTIC WGY WNAC WCHS WTAG WJAR WTAM WLW WMAQ  
C.N.-Dancing Strings: WRDO WBRY WLLH  
News: WHAS WSM WINS  
Sports Review: CFNB WBBM  
Five Star Final: WPRO WMEX  
CFCY-Three Secrets  
CKAC-French Talk on Touring  
CRCO-Buccaneers  
KDKA-Jack Randolph, songs  
WAAB-Lou Bonick's Orch.  
WFEA-To be announced  
WGN-Blackstone Concert Trio  
WNBX-Amer. Family Robinson  
WOR-Bob Roy's Orch.

**7:30 EDT 6:30 EST**

**\* NBC-HORLICK'S LUM & ABNER**, sketch: WJZ WBZ WLW  
NBC-Helen Traubel, sop.: WJAR WFEA WTAG  
NBC-Steinike Boys: WEAFF  
**\* CBS-Elmer Davis**, commenting on the News: WABC WCAU WORC WFBL WEEI WHAS WDRC WOKO WMAS WBBM CFRB (sw-11.83-9.59)  
CBC-Margaret Steel, sop.: CRCO  
C.N.-Twentieth Century Serenade: WAAB WLLH WRDO WBRY WSAR  
Ferde Grofe: WPRO WNBH  
News: CFYC CFNB  
CKAC-French Sketch  
CRCO-Jack Reid, tr.  
KDKA-George Heid's Smiles Revue  
WCHS-Dodge Bros. Presents Frank Morgan  
WGN-Sports Review  
WGY-Science Forum  
WHAM-Frank Silva, sports

**7:30 EDT 6:30 EST**

**\* NBC-Robin Hood Dell** Concert; Vladimir Golschmann, guest conductor: WJZ WEAN WBZ WFEA KDKA (sw-11.87)  
MBS-Guy Lombardo's Orch.: WBY WLLH WRDO WAAB WOR WNBX WGN WSAR

## Frequencies

CFCY-630	WHN-1010
CFNB-550	WINS-1180
CFRB-690	WJAR-390
CKAC-730	WJZ-760
CKCW-1370	WLBZ-620
CRCO-880	WLLH-1370
KDKA-980	WLW-700
WAAB-1410	WMAQ-670
WABC-860	WMAS-1420
WBBM-770	WMEX-1500
WBRY-1630	WNAC-1230
WBZ-WBZA-990	WNBH-1310
WCAU-1170	WNBX-1260
WCHS-940	WNEW-1250
WDRC-1330	WOKO-1430
WEAF-860	WOR-710
WEAN-780	WORL-920
WEEI-590	WORC-1280
WFBL-1360	WPRO-830
WFEA-1340	WRDO-1370
WGN-720	WSAR-1450
WGY-790	WSM-650
WHAM-1150	WTAG-580
WHAS-820	WTAM-1070
WHAZ-1300	WTIC-1040

WHN-Alias Jimmy Valentine  
WINS-On Parade  
WMAQ-Totten on Sports  
WMEX-Musical Silhouettes  
WNAC-Adrian O'Brien, tr.  
WNBX-Don MacDonald  
WNBX-Jack Feeny, Irish prgm.  
WOR-The Answer Man  
WSM-String Quartet  
WTAM-Evensong  
WTIC-Movie Previews

**7:45 EDT 6:45 EST**

CBS-Patti Chapin, songs: WABC WEEI WBBM CKAC WDRC WCAU CFRB (sw-11.83-9.59)  
NBC-Southernaires, quartet: WJZ WEAN  
NBC-Helen Traubel, sop.: WEAFF WCHS  
CBC-Cabin in the Cotton: CFNB CRCO  
CFCY-Hillbillies  
KDKA-Herman Middleman's Orchestra  
WBRY-Edward Ansara, bar.  
WBZ-Jack Randolph, songs  
WCHS-Sports  
WGN-Accordiana  
WHAM-News; Music  
WHAS-To be announced  
WHN-Airfinds, J. C. Flippen  
WJAR-Scott Furriers  
WLBZ-Evening Air Revue  
WLW-Bob Newhall, sports  
WMAQ-Pat & Hank, comedy  
WMAS-Around the Town  
WMEX-Eddie DiPietro's Orch.  
WNAC-Alias Jimmy Valentine  
WNEW-Walkathon Dance  
WOR-Crown Follies  
WORC-It Happened Today  
WPRO-Meet Mr. Twister  
WSM-Musical Interlude; Sports  
WTAG-Musical Moments  
WTAM-Sammy Watkins' Orch.  
WTIC-Red Robert's Orch.

**8:00 EDT 7:00 EST**

**\* NBC-RUDY VALLEE'S VARIETY HOUR** (Royal Gelatin): WEAFF WLW WSM WMAQ WNAC WTAG WJAR WTIC WTAM WCHS WGY (sw-9.53)  
NBC-Roy Shield's Revue: WJZ WBZ KDKA (sw-11.87)  
**\* MBS-Int'l Salon:** WBRY WSAR WLLH WRDO WNBH WOR WAAB CRCO  
CBS-To be announced: WABC WPRO WLBZ WFBL WOKO WORC WEEI WBBM WHAS WCAU WCAU WDRC WMAS CFRB (sw-6.06-11.83)  
CBC-Music & You: CFNB  
CFCY-House of Peter McGregor  
CKAC- $\Delta$ Novena to St. Ann  
WFEA-News  
WGN-Tom, Dick & Harry  
WHAM-Gus Haenschen's Orch.  
WHN-Jack Spriggs' Orch.  
WINS-Your Neighbor  
WMEX-Amer. Legion Talk  
WNBX-Saratoga Racing

**8:15 EDT 7:15 EST**

CFCY-Tex Cochrane  
WFEA-Home Folks Frolic  
WGN-Musical Moments  
WHAM-Roy Shield's Revue (NBC)  
WINS-Evening Frolic  
WMEX-Cowboy Caravan  
WNBX- $\Delta$ Christian Science  
WNEW-Man on Street

**8:30 EDT 7:30 EST**

**\* NBC-Robin Hood Dell** Concert; Vladimir Golschmann, guest conductor: WJZ WEAN WBZ WFEA KDKA (sw-11.87)  
MBS-Guy Lombardo's Orch.: WBY WLLH WRDO WAAB WOR WNBX WGN WSAR



# Thursday

## July 22



**KATHRYN WITWER**  
MBS Weber's Concert soprano  
Thurs. 10:30 pm EDT (9:30 EST)

★ **CBC-Robin Hood Dell Concerts:** CRCO CFNB CFCY  
WHAM-N. Y. S. Trooper's Drama  
WHN-Album of Songs  
WNBH-French Radio News  
WNEW-Spelling Bee

**8:45 EDT 7:45 EST**

WINS-Man Behind the Cartoon  
WMEX-Paint Parade  
WNBH-Portuguese Radio News  
WNBX-Musical Moments

**9:00 EDT 8:00 EST**

★ **NBC-CAPT. HENRY'S MAX-**  
well House Show Boat; Thomas  
L. Thomas, bar.; Nadine Con-  
ner, sop.; Jack Haley, comedi-  
an; Patricia Wilder; Mередith  
Willson's Orch.; Hattie  
McDaniel, comedienne; WFAE  
WCSH WTAG WJAR WNAC  
WLW WSM WMAQ WTAM  
WTIC WGY (sw-9.53) (also see  
11:15 p.m.)

★ **CBS-Major Bowes' Amateur**  
Hour (Chrysler Corp.): WABC  
WDRG CFBW WBBM WHAS  
CKAC WCAU WOKO WMAS  
WFBL WEEI WORC WLBZ  
WPRO (sw-6.06-11.83)

MBS-Hobby Lobby: WLLH  
WRDO WNBH WBYR WNBX  
WGN WOR WSAR  
WAAB-Sidewalk Quiz  
WHAM-Laff Parade  
WHN-Enchanting Moonlight  
WINS-Symphonetta  
WMEX-Youth & Crime Talk

WNEW-Baseball; Montreal vs.  
Newark

**9:15 EDT 8:15 EST**

WAAB-Lew Conrad's Orch.  
WGN-To be announced  
WHAM-Baseball Game  
WINS-On Parade  
WMEX-Herb's Olympian Orch.

**9:30 EDT 8:30 EST**

★ **NBC-Chautauqua Town Meet-**  
ing of the Air: WJZ KDKA  
WFEA WEAN WBZ (sw-  
11.83)  
James G. McDonald, of the edi-  
torial staff of the New York  
Times, will discuss "Will  
Collective Security Give Us  
the Road to Peace?"

MBS-Music for Today: WOR  
WSAR WRDO WNBX WLLH  
WAAB WNBH WBYR  
CBC-Midnight in Mayfair: CRCO  
CFNB CFCY  
WGN-Griff Williams' Orch.  
WHN-Nat Brandwynne's Orch.

**9:45 EDT 8:45 EST**

WAAB-Lew Conrad's Orch.  
WGN-News; Sports  
WINS-Moon Magic  
WMEX-Mid-week Forum

**10:00 EDT 9:00 EST**

★ **CBS-YOUR TRUE ADVEN-**  
tures with Floyd Gibbons  
(Colgate): WABC WLBZ  
WORC WFBL WDRG WOKO  
WEEI WPRO WHAS WCAU  
WBBM (sw-6.06-11.83)

Floyd Gibbons tells the story  
of Stephen Cartwright, of  
Lincoln, Nebraska, the radio  
commentator who is blind  
and deaf. This program was  
inspired by Radio Guide's  
article "The Miracle Man"  
which appeared in the March  
18 issue.

★ **NBC-Kraft Music Hall, Star-**  
ring Bob Burns comedian;  
Johnny Trotter's Orch. &  
Edmund Lowe & Olivia de  
Havilland, guests: WFAE  
WTIC WCHS WMAQ WLW  
WJAR WTAG WTAM WNAC  
WSM WGY (sw-9.53)

★ **MBS-Witch's Tale:** WOR  
WAAB WBYR WSAR WRDO  
WLLH WNBX  
CBC-The Ghost Room: CFNB  
CRCO CFCY  
News: WHN WNBH  
CFRB-Jerry Cooper, bar.  
CKAC-Chas. Kramer's Orch.  
WGN-Band Concert  
WINS-River of Dreams  
WMAS-Your Part in Social Se-  
curity

**10:15 EDT 9:15 EST**

CFNB-The Buccaneers  
CKAC-News  
WGN-Jack Denny's Orch.  
WMAS-Dream Weaver  
WMEX-Jimmie McHale's Orch.  
WNBH-Roger Gellatly, tnr.

**10:30 EDT 9:30 EST**

CBC-Nature Has a Story: CFCY  
CFNB

★ **CBS-March of Time:** WABC  
WEEI WDRG WPRO WLBZ  
WFBL WBBM WHAS WCAU  
WOKO (sw-11.83-6.06)

★ **NBC-Piccadilly Music Hall:**  
WJZ KDKA WBZ WEAN  
WFEA (sw-6.14)

★ **MBS-Musical Revue:** WOR  
WAAB WBYR WSAR WRDO  
WLLH WNBX WNBH WGN  
To be announced: WMAS WORC  
CFRB-Mel Hammill's Orch.  
CKAC-Lloyd Huntley's Orch.  
CRCO-Guests At Your Picnic

**10:45 EDT 9:45 EST**

CBC-News: CFCY CFNB CRCO  
CFRB-Missing on Review  
WHN-Ross Pierce's Orch.  
WLLH-News; Baseball Scores;  
Interlude  
WMEX-Today's Sports

**11:00 EDT 10:00 EST**

★ **NBC-AMOS 'N' ANDY (PEP-**  
sodent): WMAQ WSM WTAM  
WLW (also at 7 p.m.)  
CBS-Poetic Melodies (Wrigley's  
Gum): WBBM WHAS (also at  
7 p.m.)  
NBC-(News, WJZ only) Carlos  
Molina's Orch.: WJZ  
NBC-Footnotes on Headlines,  
John B. Kennedy: WFAE  
CBS-Frank Dailey's Orch.: WABC  
(sw-11.83)

Y.N.-News: WNAC WFEA WSAR  
WLBZ WEAN WNBH WCHS  
WTIC WBYR WLLH WNBX  
WRDO

News: WJAR WOR WEEI  
WORC WMAS WLW WTAG  
CBC-Summer Melody: CRCO  
News; Sports: KDKA WDRG  
CFRB-News; Armchair Club  
CKAC-Sports Reporter  
WBZ-News; Radio Rondalay  
WCAU-Larry Vincent, songs  
WGY-News; Dance Orch.  
WHN-Calling All Parties  
WMEX-Horn Revival

**11:15 EDT 10:15 EST**

NBC-Paul Sabin's Orch.: WFAE  
WSM  
NBC-Capt. Henry's Show Boat:  
KOA (also at 9 p.m.)  
Dance Orch.: WNEW WTAG  
KDKA-Lou, Fiddle, Play  
WAAB-Play Bonick's Orch.  
WBBM-Melodie Time  
WBZ-Sports, Bill Williams  
WCAU-Around the Town; Inter-  
lude  
WGN-Griff Williams' Orch.  
WGY-Ford Rush & Silent Slim  
WHAS-Baseball; Louisville vs.  
Toledo  
WLW-Clyde McCoy's Orch.  
WMAQ-Fletcher Henderson's Or-  
chestra  
WOR-Fishing Flashes; Bob Edge  
WTAM-Cambrian Choir

**11:30 EDT 10:30 EST**

NBC-Northern Lights: WFAE  
NBC-Eddie Varzos' Orch.: WJZ  
CBS-Will Osborne's Orch.:  
WABC (sw-11.87)

CBC-Ozzie Williams' Orch.:  
CRCO CFCY  
KDKA-Dance Orch.  
WBBM-News, Todd Hunter  
WBZ-Radio Night Club  
WGN-Anson Weeks' Orch.  
WLW-Dick Barry's Orch.  
WMAQ-News; Molina's Orch.  
WMEX-Mitchell Ayer's Orch.  
WOR-Ted Lewis' Orch.  
WSM-Gus Haenschien's Orch.

End of Thursday Programs

# Friday

## July 23

# Friday

### MORNING

**7:30 EDT 6:30 EST**

NBC-Morning Greetings: WFAE  
CBS-Organ Reveille: WABC (sw-  
21.52)

NBC-Rise and Shine: WJZ  
Musical Clock: WSAR WNBH  
WNBX

**7:45 EDT 6:45 EST**

NBC-Yoichi Hiraoka, Japanese  
xylophonist; News: WJZ  
News: WDRG WEEI WCAU

**8:00 EDT 7:00 EST**

NBC-Good Morning Melodies:  
WFAE  
CBS-Novelties: WABC (sw-  
21.52)

NBC-Morning Devotions: WJZ  
WHAM  
Y.N.-News: WEAN WFEA WRDO  
WBYR WNBH WCHS WLBZ  
WLLH WSAR

News: WTAG WTIC WORC WOR  
WJAR WAAB WNBX WMAS  
Musical Clock: CFNB WNAC  
CKAC-Morning Serenade  
WCAU-Music from Here & There  
WDRG-Treasure House  
WEEI-Radio Almanac  
WGY-Morning Swing Session  
WMEX-Musical Timetable  
WORLD-Mr. & Mrs. Bill Perkins

**8:15 EDT 7:15 EST**

★ **NBC-Malcolm Claire, chil-**  
dren's prgm.: WFAE WTAG  
WTIC  
NBC-Wm. Meeder, organist: WJZ  
WHAM WLW

Y.N.-George & Juanita, songs:  
WEAN WNAC WBYR WSAR  
WFEA WLBZ

△ **Morning Devotions:** WJAR  
WCSH WPRO  
News: CFNB CKAC  
WAAB-Morning Carnival  
WCAU-Melody Parade  
WDRG-Shoppers Special  
WEEI-Caroline Cabot

WLBZ-Time, Temp. & Weather  
WLLH-Morn. Merry Go Round  
WLW-Sing, Neighbor, Sing  
WMAS-Melody Express  
WNBH-Home Folks Frolics  
WNBX-Secrets of Happiness  
WOR-Nell Vinick; Melody Mo-  
ments

WORC-Morning Revue  
WORLD-Coffee Club  
WRDO-Morning Melodies

**8:30 EDT 7:30 EST**

NBC-Home Songs: WFAE WCHS  
WTAG WJAR WTIC WLW  
NBC-Island Serenaders: WJZ  
WHAM (sw-21.54)

CBS-Song Stylists: WABC (sw-  
21.52)  
Y.N.-Francis J. Cronin, organist:  
WEAN WBYR WSAR WLLH  
WRDO WFEA

CFNB-Listening Post  
CKAC-French Songs

WCAU-Larry Vincent, songs  
WEEI-Hits & Encores  
WGY-Musical Clock  
WLBZ-Time, Temperature &  
Weather  
WNAC-Musical Roundup  
WNBH-△ Morning Devotions  
WNBX-△ Morning Meditation  
WOR-Martha Manning  
WORC-Morning Revue  
WORLD-Good Cheer Service  
WPRO-Home Folks Frolic  
WSAR-Singing Evangelist

**8:45 EDT 7:45 EST**

CBS-Sammy Prager, pianist:  
WABC (sw-21.52)  
NBC-Showmen Quartet: WJZ  
WHAM  
WCAU-Tunes & Time  
WEEI-Tonic Tunes  
WLBZ-Thoughts for the Day  
WNBX-Musical Clock  
WOR-Melody Time  
WGBI-Morning Watch  
WPRO-On the Mall  
WSAR-Singing Evangelist  
WTIC-Radio Bazaar

**9:00 EDT 8:00 EST**

★ **NBC-Breakfast Club: Solo-**  
ists; Orch.; Don McNeill,  
m.c.; News: WJZ WFEA  
WBZ  
NBC-Streamliners; Orch.: WFAE  
WTAG WGY  
CBS-Metropolitan Parade: WABC  
WLBZ WDRG WPRO WORC  
WOKO WCAU WMAS WFBL  
(sw-21.52)  
News: WNBX WLW  
CFNB-Dance Music  
CKAC-L'Heure De La Managere  
WBYR-News; Somebody's Birth-  
day Today  
WCSH-Betty & Bob, sketch  
WEEI-Carolyn Pryce  
WHAM-News; Dance Music  
WJAR-Grace Hall, shopping news  
WLLH-Nine O'Clock Revue  
WNAC-Houseboat Hannah  
WNBH-Morning Melodies  
WOR-Ed Fitzgerald  
WORLD-News; Birth of the News  
WRDO-What's on the Air Today?  
WSAR-Tuneful Topics  
WTIC-Radio Bazaar

**9:15 EDT 8:15 EST**

CBS-Metropolitan Parade: WEEI  
CKAC  
Y.N.-Gretchen McMullen: WEAN  
WLBZ WNAC WCHS WSAR  
WNBH WTAG WTIC WLLH  
WRDO WNBX WFEA  
CFNB-Home Folks' Frolic  
WCAU-All Star Varieties  
WGY-Market Basket  
WJAR-Housewives' Exchange  
WLW-△ Sunday School Lesson  
WMEX-Morning Melodies  
WOR-Modern Living  
WORLD-Farm & Home News

**9:30 EDT 8:30 EST**

NBC-Breakfast Club: WFEA  
NBC-Streamliners: WTAG

CBS-Richard Maxwell, songs;  
News: WABC WFBL WEEI  
WMAS WDRG WORC WOKO  
WPRO (sw-21.52)  
Y.N. Dixieland Band: WLBZ  
WEAN WRDO WLLH WNAC

CFNB-Morning Concert  
CKAC-Bonjour Madame  
WBYR-Morning Musical Revue  
WBAZ-Hello Peggy  
WCAU-Morning Melodies  
WCHS-Casco Bay Troubador  
WEEI-Fashion Revue  
WGY-Banjoleers  
WHAM-Mrs. Thrifty Buyer  
WLW-Mail Bag  
WNBH-Vacation Bound  
WNBX-Songs & Sonnets  
WOR-Organ Recital  
WORLD-Hollywood Brevities  
WSAR-To be announced  
WTIC-Four Star Hits

**9:45 EDT 8:45 EST**

NBC-Landit Trio; News: WFAE  
WTAG WTIC WJAR  
CBS-Bachelor's Children, sketch  
(Old Dutch Cleanser): WABC  
WCAU WEEI (sw-21.52)  
NBC-Renee Long, beauty talks;  
News: WJZ  
CFNB-Haymar  
WAAB-Charms Mirror  
WBZ-As You Like It  
WCHS-Have You Heard? News  
WDRG-News; Gail Roberts,  
songs  
WGY-Musical Prgm.; News  
WHAM-Tower Clock Prgm.  
WLBZ-Vocals by Mavis Wilder  
WLLH-Farm & Home News  
WLW-Arthur Chandler, Jr., or-  
ganist  
WMAS-Today  
WMEX-Songs of Italy  
WNBH-Dixieland Band  
WNBX-Varieties  
WORC-Morning Melodies  
WORLD-Songs of Israel  
WPRO-Fashions by Suzanne  
WRDO-Morning Melodies

**10:00 EDT 9:00 EST**

★ **CBS-PRETTY KITTY KELLY**  
(Wonder Bread): WABC  
WEEI WDRG WMAS  
NBC-Mrs. Wiggs of the Cabbage  
Patch, sketch (Old English  
Wax): WFAE WTAG WJAR  
WNAC WTIC WGY WCHS  
NBC-Story of Mary Marlin,  
sketch (Ivory Snow): WJZ  
WBZ WHAM (sw-15.21)  
C.N.-Melody Sweethearts: WAAB  
WLLH WFEA  
Me.-Topics of the Day: WLBZ  
WRDO  
News: WBYR WNBH WNBX  
Raymar: CFCY CKAC CFNB  
WLW-Hymns of All Churches  
WMAS-Morning Shopper  
WMEX-Daily Inspirations  
WOR-Variety Prgm.  
WORLD-News; Petite Musicale

WPRO-Mastersingers  
WSAR-The Stroller

**10:15 EDT 9:15 EST**

★ **NBC-Oxydol's Own Ma Per-**  
kins, sketch: WJZ WHAM  
WBZ (sw-15.21)  
NBC-John's Other Wife, sketch  
(Louis Philippe): WFAE  
WTAG WCHS WNAC WTIC  
WJAR WGY  
CBS-Elsie Thompson, organist:  
WABC WOKO WFBL WCAU  
WORC WPRO WEEI WDRG  
C.N.-John Metcalf's Choir Loft:  
WAAB WFEA WEAN WNBH  
WLLH WNBX  
CFNB-Backstage Wife  
CKAC-Organ Music  
WBYR-Rhythm Makers  
WLW-Hope Alden's Romance  
WMEX-Lynn Sherman, songs  
WSAR-News

**10:30 EDT 9:30 EST**

NBC-Pepper Young's Family,  
sketch (Camay): WJZ WHAM  
WBZ (sw-15.21)  
CBS-Ted Malone's Between the  
Bookends: WABC WFBL  
WEEI WDRG WOKO WPRO  
WORC WCAU  
NBC-Just Plain Bill, sketch  
(Anacin): WFAE WTAG WGY  
WNAC WTIC WJAR WCHS  
C.N.-Marriage Clinic: WAAB  
WNBH WBYR WEAN WRDO  
WFEA WLLH WLBZ  
CFCY-Women at Home  
CFNB-Dance Music  
CKAC-To be announced  
WLW-Virginians  
WMAS-Just Music  
WMEX-Shopping With You  
WNBX-Mrs. Bridgman's Prgm.  
WOR-Allie Lowe Miles Club  
WORLD-Stock Markets  
WSAR-Home Beautiful

**10:45 EDT 9:45 EST**

★ **NBC-TODAY'S CHILDREN,**  
sketch (Pillsbury): WFAE  
WTIC WCHS WJAR WNAC  
WTAG WGY  
CBS-Ruth & Bill, songs: WABC  
WORC WCAU WEEI WOKO  
WFBL WDRG  
NBC-Viennese Sextet: WJZ WBZ  
WFEA  
MBS-Couple Next Door, sketch:  
WLW  
C.N.-Earle Lawrence, bar.: WAAB  
WRDO WSAR WLLH WEAN  
WBYR WNBH  
Ma Perkins, sketch: CKAC  
CFCY WLBZ  
CFNB-Organ Melodies  
WNBX-Garden Club  
WORLD-The World Observer  
WPRO-Harmony Lane

**11:00 EDT 10:00 EST**

★ **NBC-THE O'NEILLS, SKETCH**  
(Ivory Flakes): WJZ WHAM  
WBZ (sw-15.21)  
★ **CBS-Heinz Magazine of the**  
Air; "Trouble House," sketch;  
Reed Kennedy, bar.; B. A.

Rolfe's Orch.; Guest: WABC  
WEEI WOKO WPRO WDRG  
WFBL CKAC WCAU WLBZ  
WMAS  
Dale Carnegie, returning by  
popular request to be guest  
of the Magazine of the Air,  
will provide another excerpt  
from his best-selling book  
"How to Win Friends and  
Influence People."

NBC-David Harum, sketch  
(Bab-O): WFAE WCHS WGY  
WNAC WTIC WJAR WTAG  
(sw-15.33)  
MBS-Get Thin to Music: WOR  
WNBH WRDO WAAB WLLH  
CFCY-Growin' Up  
CFNB-Happy Warrior Hour  
WBYR-News; Belle & Martha  
WFEA-Studio Party  
WLW-Linda's First Love  
WMEX-Ann Katzman, songs  
WNBX-News  
WORC-Treasure Chest  
WORLD-News; Swinging Along  
WSAR-Radio Shopping News  
WSB-Fashion Editor

**11:15 EDT 10:15 EST**

★ **NBC-Backstage Wife, sketch**  
(Dr. Lyons): WFAE WTAG  
WJAR WGY WCHS WTIC  
WNAC (sw-15.33)  
NBC-Personal Column of the Air  
(Chipso): WJZ WBZ WLW  
WHAM (sw-15.21)  
C.N.-Musical Early Edition:  
WAAB WRDO WBYR WNBX  
WEAN WNBH WFEA WLLH  
CFCY-Milky Way Orch.  
WMEX-Cooking School  
WOR-Romance of Hope Alden  
WORLD-Malden Scholarship  
WSB-Crossroads Follies

**11:30 EDT 10:30 EST**

★ **CBS-Big Sister, sketch (Rin-**  
so): WABC WLBZ WFBL  
WEEI WORC CKAC WMAS  
WDRG WCAU WPRO WOKO  
Ellsworth Larson has a plan  
that includes Ned and Big  
Sister.  
NBC-How to Be Charming (Phil-  
lips): WFAE WNAC WTIC  
WJAR WTAG WCHS WGY  
(sw-15.33)  
★ **NBC-Vic & Sade, sketch (Cris-**  
co): WJZ WEAN WHAM  
WBZ (sw-15.21)  
MBS-Martha & Hal: WRDO  
WOR  
News: WAAB WNBH  
CFCY-Home Forum  
WBYR-Garden Party  
WFEA-Home Town Frolic  
WLLH-Lawrence Prgm.  
WLW-We Live Again  
WMEX-Organ Melodies  
WNBX-Treasure Chest  
WORLD-Greater Leisure  
WSAR-Variety Prgm.

**11:45 EDT 10:45 EST**

NBC-Lee Gordon's Rhythm Pa-  
rade: WFAE WTIC WFEA  
WNAC WJAR WTAG (sw-  
15.33)

### AFTERNOON

**12:00 EDT 11:00 EST**

★ **NBC-Girl Alone, sketch (Kel-**  
logg): WFAE WLW (sw-  
15.33)  
CBS-Winston & Sutton, twin  
pianos: WABC WEEI WCAU  
WLBZ WMAS (sw-9.59)  
★ **NBC-Marine Band: WJZ**  
Y.N.-Agricultural Series: WNBH  
WBYR WLLH WRDO  
MBS-Victor Lindlahr: WOR  
WAAB WEAN  
News: WORL WFEA  
CFCY-Baker's Dozen  
CFNB-Old Songs  
WBZ-News; Little Show  
WCHS-The Bulletin Board  
WDRG-Ad-Liner  
WGY-Musical Prgm.; News  
WHAM-Mystery Chef  
WJAR-Alice Cornett  
WMEX-Italian Airs  
WNAC-Dreamy Days, drama  
WNBX-Saratoga Racing  
WORC-March of Events  
WPRO-Man on the Street  
WRDO-Agricultural Series  
WSAR-Shopping Guide  
WTAG-Produce Market Report  
WTIC-Doe Schneider's Texans

**12:15 EDT 11:15 EST**

★ **CBS-YOUR NEWS PARADE**  
(Lucky Strike Cigarettes). Ed-  
win C. Hill, commentator:  
WABC WMAS WDRG WPRO  
WFBL WEEI WCAU WLBZ  
WOKO WORC (sw-9.59)  
★ **NBC-Story of Mary Marlin,**  
sketch (Ivory Soap); Joan  
Blaine: WFAE WTIC WJAR  
WNAC WTAG WCHS WGY  
WLW (sw-15.33)  
NBC-Marine Band; (News, WJZ  
only): WJZ  
Dance Music: CFNB WFEA  
CFCY-Dance Parade

(Continued on Next Page)



# Friday

July 23



**IGOR GORIN**  
"Hollywood Hotel" baritone  
Fri. 9 pm EDT (8 EST)

(12:15 p.m. Continued)

CKAC-Le Programme Des Marchands De Joliette  
WBRY-News  
WHAM-Houseboat Hannah  
WLLH-Shopping News  
WMEX-Italian Radio Review  
WNBH-Surprise Party  
WNBX-Luncheon Music  
WORLD-Daily Double Prevue  
WRDO-WPA Prgm.  
**12:30 EDT 11:30 EST**  
NBC-Marine Band: WHAM WBZ (sw-15.21)  
CBS-Romance of Helen Trent, sketch (Edna Wallace Hopper): WABC WORC WDRS WOKO WFBL WCAU WPRO WEEI (sw-9.59)  
NBC-Joe Dumond & the Cadets: WEAF WCHS  
Y.N.-La Rosa Prgm.: WAAB WEAN  
News: WLBZ WOR WMAS WFEA  
Noonday Revue: WRDO WTAG  
Stocks: CFCY WORL  
CFCY-Here & There  
CFNB-Variety Prgm.  
CKAC-Commentator  
WBRY-Musical Journey  
WGY-Farm Prgm.  
WJAR-Housekeeper's Chats  
WLLH-Question Box  
WLW-Live Stock; River, Weather & Markets  
WMEX-Hits of the Day  
WNAC-Singin' Sam  
WNBX-Old Favorites  
WSAR-Mid-day Melodies  
WTIC-Organ Melodies  
**12:45 EDT 11:45 EST**  
CBS-Our Gal, Sunday, sketch (Old English Floor Wax): WABC WEEI WFBL WCAU WORC WDRS WOKO WPRO (sw-9.59)  
NBC-Joe White, tr.: WEAF WLW  
News: WNBH WSAR CFNB WLBZ WMEX  
★ **MBS-We Are Four:** WOR Singin' Sam: WJAR WTIC CFCY-Luncheon Music CKAC-Programme Triluvien WBRY-Chamber of Commerce WCHS-Today's Almanac WFEA-Varieties  
WHAM-Women Only  
WLLH-News; Shopping News  
WMAS-The Open Book  
WNAC-Voice of the Community  
WNBX-Farm Flashes  
WORLD-Treasure Trove  
**1:00 EDT 12:00 EST**  
NBC-Alexander Bros., piano duo: (sw-15.33)  
★ **CBS-Betty & Bob,** sketch (Gold Medal): WABC WPRO WCAU WOKO WFBL WDRS WEEI WORC (sw-9.59)  
NBC-Markets & Weather: WEAF WJZ  
Y.N.-News: WTAG WCHS WEAN WNBH WLLH WSAR WLBZ WFEA WNAC WTIC WRDO WNBX  
CFNB-Concert Hall of the Air  
CKAC-Stock Quotations  
WAAB-News of Woman's Club  
WBRY-News; Markets; Musicale  
WBZ-Harvey & Dell  
WGY-The Hi-Boys, songs  
WHAM-World Dances  
WJAR-News  
WLW-Frim Sisters  
WMAS-To be announced  
WMEX-Musical Mailbox  
WOR-Luncheon Dance Music  
WORLD-News; N. E. Charities  
**1:15 EDT 12:15 EST**  
★ **NBC-Nellie Revell,** philosophy: WJZ

★ **CBS-Betty Crocker,** cooking talk (Gold Medal): WABC WEEI WDRS WOKO WFBL WCAU WORC WPRO (sw-9.59)  
NBC-Dan Harding's Wife, sketch: WEAF WJAR WCHS (sw-15.33)  
MBS-At Home with Connie Miles: WOR  
Joyce Jordan, Girl Interne: WNAC WTIC WTAG  
CKAC-French Songs  
WAAB-Dept. of Agriculture  
WBRY-Piano Moods  
WBZ-Pie Plant Pete & Bashful Joe  
WFEA-Extension Service  
WGY-Δ Hymns of all Churches  
WHAM-News  
WLBZ Slim Bradford, cowboy  
WLLH-Shopping News  
WLW-Tom, Dick & Harry, trio  
WMAS-To be announced  
WNBH-Salt & Pepper  
WNBX-Fashion Chatter  
WORLD-Treasure Trove  
WRDO-Afternoon Melodies  
WSAR-Your Home & You  
**1:30 EDT 12:30 EST**  
★ **NBC-Nat'l Farm & Home Hr.:** WJZ WBZ WHAM WLW WFEA (sw-15.21)  
Today's program includes H. R. Bankhage, "Washington News Comment"; "Uncle Sam's Forest Rangers" featuring Harvey Hays, Judith Lowry, Lucille Hustling and Raymond Johnson, guest speaker from the Bureau of Biological Survey, and music by the Ranch Boys trio and Walter Blaufuss and the Homesteaders orchestra.  
NBC-Words & Music: WCHS WTIC WJAR (sw-15.33)  
★ **CBS-Arnold Grimm's Daughter** (Gold Medal): WABC WEEI WORC WDRS WOKO WPRO WFBL WCAU (sw-9.59)  
NBC-Borden Special Edition, Dramatization: WEAF  
Y.N.-Josef Zimble's String Quartet: WBRY WNAC WLBZ WEAN WRDO WTAG WSAR WNBX WNBH  
CFNB-Concert Orch.  
CKAC-Organ Melodies  
WAAB-Down the Avenue  
WGY-Betty & Bob, sketch  
WLLH-Leisure Time Activities  
WMAS-Ethel Henin's chats  
WMEX-Street Forum  
WNAC-To be announced  
WOR-Health Talk; Melody Moments  
WORLD-Harmony Hall  
**1:45 EDT 12:45 EST**  
★ **CBS-Hollywood in Person** (Gold Medal): WABC WPRO WCAU WOKO WORC WDRS WFBL WEEI (sw-9.59)  
Y.N.-Affairs of the Hemingways: WRDO WBRY WLLH WSAR WNAC WNBH WEAN WTAG WNBX  
CKAC-Concert Music  
WAAB-Consumers' Council  
WCHS-What's New  
WGY-Household Chats  
WMAS-To be announced  
WMEX-Cliff Barrie, bar.  
WOR-Hello Peggy, sketch  
WORLD-Sporting Life  
**2:00 EDT 1:00 EST**  
CBS-News Through a Woman's Eyes (Pontiac); Kathryn Cravens: WABC WEEI WFBL WOKO WORC WDRS WCAU WLBZ WPRO (sw-9.59)  
NBC-Show Time Matinee: WEAF WTIC WJAR WTAG WGY (sw-15.33)  
C.N.-Concert Orch.: WNBH WBRY WLLH WSAR WRDO WAAB  
CFNB-Radio Parade  
CKAC-Le Trio Mignon  
WCHS-WPA Music Project  
WHAM-Joint Meeting of Salvation Army  
WMAS-Tune Time  
WMEX-Dance Music  
WNAC-Musical Roundup  
WNBX-News  
WOR-Martha Deane, Women's Hour  
WORLD-News; Promenade Concert  
**2:15 EDT 1:15 EST**  
CBS-Jack & Loretta, songs & patter (Kirkman's Soap): WABC WOKO WFBL WEEI  
C.N.-Louise Wilcher, organist: WBRY WNBH WAAB WEAN WLBZ WSAR WRDO WLLH  
CKAC-Chanteur Zymophos  
WCAU-Sleepy Hollow Boys  
WDRS-Voice of the Consumer; News  
WMAS-Amer. Family Robinson  
WNAC-Donald Van Wart, pianist  
WNBX-News

WORC-Master Singers  
WPRO-June Rusille, pianist  
**2:30 EDT 1:30 EST**  
★ **NBC-Five Hours Back;** Frank Black & Symphonic Dance Orchestra: WJZ WEAN WHAM WFEA  
NBC-Walter Logan's Musicale: WEAF WTIC WJAR WCHS WNAC WTAG  
CBS-Montana Slim: WABC WLBZ WMAS WFBL WDRS WORC WPRO  
To be announced: WSAR WBRY  
CFNB-Birthday Prgm.  
CKAC-Feminine World  
WAAB-Racing Matinee  
WBZ-Home Forum  
WEEI-News  
WGY-Bradley Kincaid, mountain boy  
WLW-Variety Time  
WMEX-Pioneer Clipper  
WNBH-American Scene  
WNBX-Musical Prgm.  
WRDO-Modern Rhythms  
**2:45 EDT 1:45 EST**  
★ **CBS-MYRT & MARGE,** sketch (Super Suds): WABC WOKO WEEI WORC WFBI WDRS WLBZ WCAU WPRO WMAS (sw-9.59)  
NBC-Joyce Jordan, Girl Interne: WEAF  
MBS-Sid Gary, bar.; Orch.: WOR WSAR WBRY WNBX WLLH WNBH  
CKAC-Instrumental Novelties  
WCHS-School for Wives  
WGY-Organ Reveries; Voice of the Central Markets  
WLW-Betty & Bob  
WRDO-Baseball Revue  
**3:00 EDT 2:00 EST**  
★ **NBC-Radio Guild,** drama: WJZ WBZ WHAM  
★ **CBS-Concert Hall;** Kreiner String Quartet: WABC WDRS WORC WFBL CKAC WOKO WEEI WPRO (sw-15.27)  
NBC-Pepper Young's Family, sketch (Camay): WEAF WGY WTAG WCHS WTIC WJAR WLW WNAC (sw-15.33)  
C.N.-Baseball; Boston Bees vs. Pittsburgh Pirates: WNBX WAAB WRDO WLBZ WLLH WFEA WBRY WNBH WSAR WEAN  
CFNB-Band Concert  
WCAU-Baseball; Cards vs. Phillies  
WMAS-Sports Parade  
WMEX-Organ Melodies  
WORLD-News; Portraits in Music  
**3:15 EDT 2:15 EST**  
★ **NBC-Oxydol's Ma Perkins,** sketch: WEAF WLW WJAR WTIC WTAG WCHS WNAC WGY (sw-15.33)  
★ **MBS-Radio Garden:** WOR  
WORLD-Stock Markets  
**3:30 EDT 2:30 EST**  
★ **NBC-Vic & Sade,** sketch (Crisco): WEAF WNAC WGY WLW WTIC WTAG WCHS WJAR WJAR (sw-9.59)  
CBS-Three Consoles: WABC WDRS WORC WFBL CKAC WOKO (sw-15.27)  
CFNB-Musical Comedy Memories  
WEEI-Del Castillo, organist  
WOR-Johnny Hauser's Orch.  
WORLD-Matinee Bulletin Board  
WPRO-Melodies, Old & New  
**3:45 EDT 2:45 EST**  
★ **NBC-THE O'NEILLS, SKETCH** (Ivory Flakes): WEAF WLW WTIC WTAG WGY WCHS WJAR WNAC (sw-15.33)  
WMEX-Today's Winners  
**4:00 EDT 3:00 EST**  
NBC-Lorenzo Jones, sketch (Phillips): WEAF WCHS WJAR WTIC WTAG WNAC WGY (sw-15.33)  
NBC-Club Matinee: WJZ WBZ WHAM  
CBS-Among Our Souvenirs: WABC CKAC WDRS WORC WOKO WFBL (sw-15.27)  
MBS-Texas Jim Lewis: WOR  
CFNB-Tea Dance  
WEEI-Stock Quotations  
WLW-Helen Nugent, contr.  
WORLD-News  
WPRO-Italian Radio Review  
**4:15 EDT 3:15 EST**  
NBC-Personal Column of the Air (Chipso): WEAF WNAC WGY WCHS WTIC WJAR (sw-15.33)  
WCHS-WPA Music Project  
WEEI-Health Forum  
WLW-Kitty Keene, Inc.  
WOR-News  
WORLD-Boston Speaks Its Mind  
WTAG-Extension Service  
**4:30 EDT 3:30 EST**  
NBC-Sophisticated Rhythm: WEAF WTAG WNAC WCHS WJAR WTIC WLW (sw-15.33)

CBS-Bon Voyage: WABC WDRS WOKO WPRO WORC WEEI (sw-15.27)  
CFNB-Concert Music  
CKAC-La Peptonine  
WGY-Cotton Blossoms Singers  
WOR-Rudy Bundy's Orch.  
WORLD-The Concert Master  
**4:45 EDT 3:45 EST**  
CBS-Bon Voyage: CKAC WFBL  
NBC-The Guiding Light, sketch (White Naptha): WEAF WGY WTAG WTIC WNAC WFEA WCHS WLW WJAR (sw-9.53)  
CFCY-Dance Music  
CFNB-Monitor News  
WORLD-Jungle Jim  
**5:00 EDT 4:00 EST**  
NBC-Arthur Lang, songs: WEAF WMAQ WTAG WTIC WNAC WJAR WTAM  
CBS-Marian Carley, pianist: WABC WEEI WDRS CFBZ WOKO WCAU (sw-9.59-15.27)  
NBC-Lucille & Lanny, songs: WJZ WHAM WFEA WEAN WBZ  
CFCY-Outposts Hour  
CFNB-Organ Music  
CKAC-Social Announcements  
CRCO-Eventide Echoes  
KDKA-Concert Orch.  
WCHS-Racing Results  
WBBM-Baseball Game  
WBRY-Music  
WCHS-Airbreaks  
WGY-Stock & Market Reports  
WHAS-Salt & Peanuts  
WHN-Rhythm Train, Don Albert  
WINS-Swing Session  
WLBZ-Shoppers Review  
WLLH-Hits & Encores  
WLW-Houseboat Hannah  
WNBH-Musical Messages  
WNBX-Richfield Review  
WNEW-Sports Round-Up  
WOR-Great Lakes Exposition  
WORC-Marion Carley, pianist  
WORLD-News  
WPRO-Jungle Jim, sketch  
WRDO-Tea Time Tunes  
WSAR-Radio Shopping Tour  
WSM-A Woman Looks at News  
**5:15 EDT 4:15 EST**  
NBC-Bennett & Wolverton, instrumentalists: WJZ WFEA WBZ WHAM WEAN WSM  
NBC-While the City Sleeps (Darius Rich): WEAF WJAR WCHS WTIC WTAG WNAC WMAQ WGY WTAM (sw-9.53)  
CBS-Eton Boys, quartet: WABC WFBL WDRS WPRO WHAS WCAU CFBZ WEEI CKAC WOKO (sw-9.59-15.27)  
News: CFNB CRCO KDKA-Kiddies' Klub  
WAAB-Racing Matinee  
WHN-Anthony Wald's Orch.  
WINS-Leisure Gold  
WLW-Opera Interviews  
★ **WNBX-THEATER BILLBOARD**  
WNEW-Richard Brooks comments  
WOR-Women: Make the News  
WORC-Your Eye-opener  
WORLD-The Welcome Singers  
WSAR-Italian Prgm.  
**5:30 EDT 4:30 EST**  
★ **NBC-Kellogg's Singing Lady;** Irene Wicker; Musical Plays: WJZ WBZ WHAM WEAN KDKA WLW (sw-15.21)  
CBS-Doris Kerr, songs: WABC WORC WDRS WFBL WHAS CFBZ WPRO WLBZ WCAU WOKO (sw-9.59-15.27)  
NBC-Don Winslow of the Navy, sketch: WEAF WNAC WTIC WJAR WTAG WCHS WTAM WSM (sw-9.53)  
CBS-Doris Kerr, songs: WABC CFNB-Souvenirs in Rhythm  
CKAC-Fireside Prgm.  
CRCO-Musicale  
WBRY-Theresa Maggio, songs  
WEEI-The Boston Hour  
WGY-Chandu, the Magician  
WINS-Dinner Concert  
WMAQ-Tea Time Varieties  
WNBH-News  
WNBX-Variety Hour  
WNEW-Zeke Manners' Gang  
WOR-Red Star Rangers  
WORLD-Time to Dance  
WRDO-Shoppers Variety Review  
**5:45 EDT 4:45 EST**  
CBS-Funny Things, children's prgm.: WABC WORC WFBL WOKO WHAS (sw-15.27)  
NBC-Johnnie Johnston, bar.: WEAF WGY WNAC WTIC WTAG WJAR WCHS WTAM (sw-9.53)

NBC-Jackie Heller, tr.: WJZ WSM WMAQ WHAM KDKA WLW (sw-15.21)  
News: WDRS WSAR WBRY  
CFNB-Hawk's Trail  
CFRB-Hawk's Trail  
CRCO-House of Peter MacGregor  
WBBM-Tenth Inning  
WBZ-Four of Us  
WCAU-Ben Alley, tr. & organ  
WINS-Racing Results; News  
WLBZ-Shopping Commentator  
WMEX-Reading the Comics  
WNBH-Music By Cugat  
WOR-Junior G Men  
WPRO-Musical Hotel  
WRDO-Variety Prgm.  
**6:00 EDT 5:00 EST**  
NBC-Education in the News: WEAF WSM WMAQ (sw-9.53)  
NBC-(News, WJZ only) Harry Kogen's Orch.: WJZ WHAM  
CBS-Howard Phillips, bar.: WABC WHAS WFBL WOKO Y.N.-News: WLBZ WNAC WNBH WFEA WCHS WEAN WLLH WRDO WSAR  
CBC-News: CRCO  
News: WJAR WTIC WORC KDKA WNBX WEEI WMAS WMEX  
CFCY-Facts About Today  
CFNB-Concert Music  
CFRB-Musicale Interlude  
WAAB-Dinner Concert  
WBBM-Howard Neumiller, pianist  
WBRY-Piano Antics  
WBZ-News; Evening Little Show  
WCAU-Hollywood Spotlight  
WDRS-Dinner Dance Music  
WGN-Swing It  
WGY-News; Melody Time  
WINS-Baseball Game  
WLW-Toy Band  
WNEW-Make Believe Ballroom  
WOR-Uncle Don  
WORLD-News; Hits, Runs & Errors  
WPRO-News; Musical Hotel  
WTAG-Evening Revue  
WTAM-Fact & Fancies  
**6:15 EDT 5:15 EST**  
NBC-Barry McKinley, bar.: WEAF WSM (sw-9.53)  
CBS-Hobart Bosworth, dean of Hollywood: WABC WORC WMAS WDRS WHAS WOKO WPRO  
Y.N.-Baseball Scores & Racing Results: WNAC WEAN WTIC WLBZ WCHS WNBH  
C.N.-Radio Rendezvous: WAAB Variety Prgm.: WNBX WTAG  
CFCY-Hillbillies  
CFRB-Claire Wallace  
CFNB-Dance Music  
CKAC-Instrumental Novelties  
CRCO-Musical Prgm.  
KDKA-Azinsky Ensemble  
WBBM-Hello Peggy  
WBRY-Dinner Hour  
WCAU-Bill Dyer, sport talk  
WEEI-Dance Time  
WFEA-Dance Orch.  
WGN-Four Californians  
WGY-Roundup  
WHN-Musical Moments  
WJAR-Dancing Melodies  
WLLH-Baseball Scores; Racing Results; Interlude  
WLW-Tommy & Betty  
WMAQ-Malcolm Claire, stories  
WMEX-Italian Radio Review  
WORLD-The Waikiki Four  
WRDO-Dinner Dance Music  
WSAR-Radio Shopping Tour  
WTAM-Trailer Tim  
**6:30 EDT 5:30 EST**  
★ **CBS-NEWS DAILY SPORTS** Resume (Chesterfield): WABC WEEI WBBM WDRS WCAU WPRO WORC WMAS (sw-9.59)  
NBC-News; Today's Sports: WEAF  
NBC-(News, WJZ only) The Revelers, male quartet: WJZ NBC-News; Carol Deis, sop.: WTAM  
CBC-Carol Deis, sop.: CRCO  
News: WTAG WBRY WOR  
CFNB-Melody Masters  
CFRB-Jim Hunter, reporter; Sports  
CKAC-L'Heure Recreative  
KDKA-Sports; Weather  
WAAB-Baseball Scores & News  
WBZ-News; Musicale; Bateese  
WCHS-Let's Talk It Over  
WFEA-The Sportlight  
WGN-Adventures Abroad  
WGY-News; On the Mall  
★ **WHAM-RADIOGRAMS**  
WHAS-Tip & Tap  
WHN-To be announced  
WINS-Baseball Scores  
WJAR-World of Sports  
WLBZ-Dance Treats  
WLW-The In-Laws  
WLLH-News; Sports  
WMAQ-Don Winslow of the Navy

## Frequencies

CFCY-630	WHN-1010
CFNB-550	WINS-1190
CFRB-690	WJAR-890
CKAC-750	WJZ-760
CRCO-1370	WLBZ-920
CRCO-850	WLLH-1370
KDKA-980	WLW-700
WAAB-1410	WMAS-1420
WABC-860	WMAQ-670
WBBM-770	WMEX-1500
WBRY-1530	WNAC-1230
WEZ-WBZA-990	WNBH-1310
WCAU-1170	WNBX-1260
WCHS-940	WNEW-1250
WDRS-1330	WOKO-1430
WEAF-680	WOR-710
WEAN-780	WORL-920
WEEI-590	WORC-1280
WFBL-1360	WPRO-630
WFEA-1340	WRDO-1370
WGN-730	WSAR-1450
WGY-790	WSM-650
WHAM-1150	WTAG-580
WHAS-820	WTAM-1070
WHAZ-1300	WTIC-1040

WMEX-Today's Winners  
WNAC-Unusual Stories  
WNBH-Easy to Remember  
WNBX-Musical Prgm.  
WORLD-Vin Vincent's Music  
WRDO-Central Maine Melodies  
WSM-Financial News; Varieties  
WTIC-Wrightville Clarion  
**6:45 EDT 5:45 EST**  
★ **NBC-Lowell Thomas,** news commentator (Sun Oil): WJZ WEAN WLW WTAM KDKA WBZ WHAM (sw-15.27)  
CBS-Frank Dailey's Orch.: WABC WDRS CFBZ WPRO WMAS  
NBC-Arty Hall's Radio Rubes: WFEA WMAQ WSM  
NBC-Billy & Betty, sketch: WEAF  
News: WLBZ WRDO  
Musical Moments: WJAR WTIC WBRY  
Racing Results: WMAS WAAB CFCY-Buccaneers  
CFNB-Dance Music  
CRCO-The Hawk  
WBBM-Across the Dinner Table  
WCAU-Roundup  
WCHS-Sweetheart of the Air & The Merry-makers  
WEEI-Dinner Time Revue  
WGN-To be announced  
WGY-Leo Bolley's Sports  
WHAS-Melody Cruise  
WHN-Sports  
WINS-Forward America  
WLLH-Around the Town  
WNAC-Musical Roundup  
WNBH-Rhythm Makers  
WNBX-Diamond Dope  
WOR-Ray Keating's Orch.  
WORC-Modern Melodies  
WORLD-Baseball Broadcast  
WTAG-Sketch Book  
**7:00 EDT 6:00 EST**  
★ **NBC-AMOS 'N' ANDY** (PEP-sodent): WEAF WNAC WTIC WGY WCHS WJAR WTAG (sw-9.53) (also see 11 p.m.)  
CBS-Poetic Melodies (Wrigley's Gum): Franklyn MacCormack, reader; Jack Fulton, tr.; Carlton Kelsey's Orch.: WABC WFBL WDRS WPRO WEEI WCAU WOKO (sw-11.83-9.59) (also see 11 p.m.)  
NBC-Mary Small, songs: WJZ WBZ WEAN  
CBC-Mary Small, songs: CRCO  
News: WAAB WMAQ CFCY-Harmony Hall  
CFNB-Variety Prgm.; News; Drama  
CFRB-Mining Broadcaster  
CKAC-French Songs  
KDKA-To be announced  
WBBM-N. U. Bookshelf  
WBRY-Baseball Scores; Music  
WFEA-Amer. Family Robinson  
WHAM-Bidlin' My Time  
WHN-Cocktail Lounge Orch.  
WINS-Silver at the Console  
WLBZ-Hawaiian Echoes  
WLLH-Blue Room Syncopators  
WLW-String Ensemble  
WMAS-Mountaineers  
WMEX-Jimmie McHale's Orch.  
WNBH-Baseball Final  
WNBX-News; Fireside Hour  
WOR-Stan Lomax, sports  
WORC-Racing Comment; Organist  
WRDO-Quebecers  
WSM-Varieties  
WTAM-Tom Manning; Baseball Scores  
**7:15 EDT 6:15 EST**  
★ **NBC-UNCLE EZRA'S RADIO** Station (Alka-Seltzer); Pat Barrett: WEAF WJAR WTAG WTAM WCHS WTIC WGY WNAC WMAQ (sw-9.53) (also see 11:15 p.m.)  
NBC-Fray & Braggiotti, piano duo: WJZ WBZ WHAM WFEA  
CBS-Song Time: WABC WDRS WFBL WMAS WCAU WORC CKAC CFBZ (sw-9.59-11.83)



# Friday

## July 23



**CARMELA PONSELLE**  
"Broadway Varieties" mezzo-soprano  
Fri. 8 pm EDT (7 EST)

C.N.-Maurice Zbruger's Ensemble: WLLH WAAB  
News: WSM WHAS WINS  
CFNB-Popular Songs  
CRCO-Buccaneers  
KDKA-Herman Middleman's Orch.  
WBBM-Sports  
WBRY-Chick Kelley, sports  
WEEL-Dance Time  
WHN-Rhythm in Song  
WLBZ-Musical Moments  
WLW-Rhythm in Song  
WMEX-Five Star Final  
WOR-Will McCune's Orch.  
WPRO-Five Star Final  
WRDO-Musical Interlude  
WSAR-Novellette

**7:30 EDT 6:30 EST**  
★ **NBC-HORLICK'S LUM & ABNER**, sketch; Norris "Abner Goff": WJZ WLW WBZ  
CBS-Herbert Foote's Ensemble: CKAC CFRB WHAS  
CBS-Hollywood Observer; Del Casino, tr.; Ray Block's Orch.; Milton Herth, organist; Guest (Noxema): WABC WCAU (sw-11.83-9.59)

NBC-House Jamison, commentator; Nat Brusiloff's Orch.: WEAF  
★ **MBS-Lone Ranger**, sketch: WOR  
CBC-Nature Talks: CRCO  
CBS-Radio Gazette, (Brown & Williamson): WEEL WMAS  
WDRS WPRO WLBZ WORC  
News: CFCY CFNB  
Sports: WMAQ WHAM  
KDKA-Musical Moments  
WAAB-Twentieth Century Matinee

WBBM-Men of Zest  
WBRY-School Daze  
WGN-Sports Review  
WGY-Jim Healey  
WHN-Alias Jimmy Valentine  
WINS-On Parade  
WJAR-Advs of Sally & Ann  
WMEX-△Voice of Israel  
WNBX-Sibyl Spafford  
WNEW-Billy Duncan, Irish Prgm.  
WSAR-To be announced  
WSM-Musical Prgm.; Sports  
WTAM-Junior Safety Police Club  
WTIC-Concert Prgm.

**7:45 EDT 6:45 EST**  
★ **CBS-Boake Carter**, commentator (Phileo): WABC WPRO  
WFBL WEEL WBBM WDRS  
WCAU WHAS WOKO WLBZ (sw-11.83-9.59)

NBC-Bughouse Rhythm: WEAF  
WMAQ WJAR  
NBC-Sisters of the Skillet, Ed East & Ralph Dumke: WJZ  
CBC-Bughouse Rhythm: CFNB CRCO  
C.N.-Jackie Dugan, songs: WAAB  
WEAN WRDO WLLH WNBH  
WSAR

Musical Moments: WBZ WGY  
CFCY-Dance Music  
CFRB-Variety Prgm.  
CKAC-A Batons Rompus  
KDKA-Palm Garden Revue  
WCSH-Unbelievable  
WFEA-Gus Haenschen's Orch.  
WGN-Accordiana  
WHAM-News; Music  
WHN-Irving Aaronson's Orch.  
WLW-Sports  
WMAS-Around the Town  
WNAC-Alias Jimmy Valentine  
WNBX-Natal Pintello  
WNEW-Walkathon Dance  
WORC-Amer. Family Robinson  
WSM-Shelton Brothers

WTAG-Question Box  
WTIC-The Family Doctor  
**8:00 EDT 7:00 EST**  
★ **NBC-CITIES SERVICE CONCERT**; Lucille Manners, sop.; Quartet; Rosario Bourdon's Orch.: WEAF WTIC WTAG  
WJAR WGY WCHS WNAW  
WMAQ WTAM (sw-9.53)

★ **NBC-IRENE RICH (WELCH Grape Juice)**; drama: WJZ  
WBZ WHAM WSM KDKA (sw-11.87)  
"Mr. Larry" is tonight's play starring Irene Rich. Written by Arch Oboler, it tells the story of the dramatic events which take place when Jean Walters comes to visit her prospective mother-in-law.

CBS-Broadway Varieties (Bi-Sold): Oscar Shaw, bar, m.c.; Carmela Ponselle, mezzo-sop.; Elizabeth Lennox, contralto; Victor Arden's Orch.; guests: WABC WDRS WEEL WCAU  
WFBL WOKO WBBM WHAS  
WPRO (sw-11.83-6.06)

"It Looks Like Rain in Cherry Blossom Lane," "Love Nest" and "Carelessly" are the Shaw-Lennox duets to be heard. Mr. Shaw and the chorus offer: "The Love Bug Will Bite You" and "That Foolish Feeling" and Miss Lennox will sing "More Than You Know." Other music will be: "Is This Gonna Be My Lucky Summer," "Somewhere a Voice Is Calling," "Drums in My Heart" from "Thru the Years," and "Is It True What They Say About Dixie?"

MBS-Pat Barnes' Opera House: WOR WNBX WNBH WGN  
CBC-Revival Night: CFNB  
CFCY-House of Peter McGregor  
CFRB-The Curtain Rises  
CKAC-Provincial Hour  
WAAB-Symphonic Band  
WBRY-Singing Bill  
WFEA-News  
WHN-Movie Club  
WINS-Board of Aldermen  
WLBZ-Thank You, Stusia  
WLLH-Comment Court  
WLW-Pleasant Valley  
WMAS-Orange Blossom Time  
WMEX-Eddie DiPietro's Orch.  
WNEW-Merle Pitt's Orch.  
WDRS-Music Graphs  
WRDO-Moods  
WSAR-New England High Schools Symphonic Band  
WSB-To be announced

**8:15 EDT 7:15 EST**  
NBC-Johnny O'Brien's Harmonica High Hats: WJZ KDKA WSM  
WBZ WEAN (sw-11.87)  
WBRY-New Haven Personalities  
WFEA-Home Folks Frolic  
WHAM-Hobby Club of the Air  
WINS-Evening Frolic  
WLBZ-To be announced  
WLW-Frank Morgan  
WMEX-Cowboy Caravan  
WORC-Amer. Family Robinson

**8:30 EDT 7:30 EST**  
★ **CBS-CHESTERFIELD PRGM.**: Hal Kemp's Orch. with Alice Faye; Don Forbes, announcer: WABC WDRS WEEL WLBZ  
WOKO WMAS WFBL WPRO  
WBBM WHAS WCAU WORC (sw-6.06-11.83) (also see 11:30 p.m.)

NBC-Death Valley Days (Boxax): WJZ WHAM KDKA  
WLW WBZ (sw-11.87)  
★ **MBS-Lone Ranger**, drama: WGN

C.N.-Happy Felton's Orch.: WBRY WRDO WNBX WAAB  
WSAR WLLH WEAN  
CBC-Festival of French Music: CFCY CFNB CRCO  
CFRB-Instrumental Trio  
★ **WABI-MOVIE GOSSIP** (1200 kc)  
WGY-Farm Forum  
WINS-Preview of Motorcycle Races  
WNBH-French Radio News  
WNEW-Question Mark Time, Alan Courtney  
WOR-Dale Carnegie  
WSM-June Moody, Beasley Smith

**8:45 EDT 7:45 EST**  
MBS-Let's Play Games: WOR  
WEAN WNBH WBRY WNBX  
WAAB WSAR WRDO  
"Let's Play Games," a new program designed to bring the parlor into the studio, is under the direction of Jane Martin, a young lady who is known in her own social set as an inveterate player of parlor games. The audience is invited to participate and cash prizes are awarded each week to those who send in the best games and to the winners of the games. Jane Martin is an actress and singer by vocation, and at one time was a member of Eva LeGallienne's Civic Repertory Theater.

WINS-Motorcycle Races  
WLLH-Musical Moments  
WMEX-Front Page Drama  
WSM-Francis Craig's Orch.  
**9:00 EDT 8:00 EST**  
★ **NBC-Robert (Believe-It-Or-Not)** Riley (Huskies); B. A. Rolfe's Orch.; Men-About-Town  
TR: WJZ WEAN KDKA  
WSM WLW WHAM WBZ (sw-11.87) (also see 12:30 a.m.)

NBC-Abe Lyman's Waltz Time (Phillips); Frank Munn, tr.; Lois Bennett, sop.; Chorus: WEAF WGY WCHS WJAR  
WTAG WNAW WTIC WMAQ  
WTAM (sw-9.53)  
Tonight's program includes: "Yours and Mine," Miss Bennett and Mr. Munn; "Seventh Heaven" and "Be Still My Heart," Mr. Munn and chorus; "I Hum a Waltz," Miss Bennett; "Lazy Silvery Moon," chorus and "Song of Surrender," "Dark Eyes," "Birth of Passion," "Isle of Golden Dreams," "After Every Party" and "Sleep" by the orchestra.

★ **CBS-Hollywood Hotel** (Campbell Soup); Jerry Cooper, m.c.; Dramatic Musical Revue: Raymond Paige's Orch.; Igor Gorin, bar; Frances Langford; Anne Jamison: WABC WORC  
WEEL WLBZ CFRB WFBL  
WMAS WCAU CKAC WOKO  
WBBM WPRO WDRS WHAS (sw-6.06-11.83)  
Tentatively announced as tonight's Hollywood Hotel guests are Fred MacMurray and Frances Farmer who will present scenes from their new picture, "Exclusive." Jerry Cooper, Frances Langford, Anne Jamison, Igor Gorin, and Raymond Paige and his orchestra continue as regular features.

★ **MBS-Grant Park Concert**: WNBX WNBH WRDO WLLH  
WGN WBRY WAAB  
CBC-All England Lawn Tennis Club Championship: CFNB  
CRCO CFCY  
WFEA-Bay State Boosters

WHN-Don Nicholas' Orch.  
WINS-Committee of One Million  
WMEX-Thrilling Detective drama  
WNEW-Baseball; Montreal vs. Newark  
WOR-Raymond Gram Swing, commentator  
WSAR-Franco-American Prgm  
**9:15 EDT 8:15 EST**  
WFEA-Travel Talk  
WINS-On Parade  
WOR-Musical Moments  
**9:30 EDT 8:30 EST**  
★ **NBC-True Story Court of Human Relations**, drama: WEAF  
WMAQ WJAR WTIC WGY  
WTAG WCHS WNAW WTAM (sw-9.53) (also see 11:30 p.m.)

★ **NBC-Grant Park Concert**: WJZ WBZ WLW KDKA  
WEAN (sw-11.87)  
MBS-Andy Iona's Hawaiians: WLLH WBRY WRDO WNBX  
WOR  
CBC-From a Viennese Garden: CRCO CFNB CFCY  
WAAB-Sidewalk Quiz  
WGN-Anson Weeks' Orch.  
WHAM-Baseball Game  
WHN-Swing Symphony Swing  
WINS-On Parade  
WLW-To be announced  
WMEX-David McSweeney, bar.  
WNBH-Announcing Ambitions  
WSM-King's Jesters (NBC)

**9:45 EDT 8:45 EST**  
WAAB-Lou Bonick's Orch.  
WGN-News; Sports  
WINS-Motor Cycle Races  
WMEX-Eddie DiPietro's Orch.  
WSM-Eddie Varzos' Orch.  
**10:00 EDT 9:00 EST**  
★ **NBC-RALEIGH AND KOOL**  
Show Edythe Wright & Jack Leonard, soloists; Three Esquires; Morton Bowe, tr.; Tommy Dorsey's Orch.; Paul Stewart, announcer: WJZ WBZ  
KDKA WEAN WHAM (sw-6.14)

★ **NBC-Campana's First Nighter**, Starring Lester Tremayne & Barbara Luddy: WEAF WTIC  
WCSH WTAG WNAW WLW  
WJAR WGY WTAM WMAQ  
WSM (sw-9.53)  
★ **CBS-Ferde Grofe's Symphonic Orch.**; Ed Smalle, soloist (Banking Service): WABC  
WPRO WEEL WHAS WCAU  
WOKO WFBL WBBM (sw-11.83-6.06)  
MBS-Orson Welles in "Les Miserables": WOR WAAB WFEA  
WSAR WLLH WBRY WRDO  
WNBX KLBZ  
Orson Welles, who played opposite Katharine Cornell in "Romeo and Juliet" and "Candida" and directed the all-Negro "Macbeth," will present "Les Miserables," Victor Hugo's great classic, in a series of seven installments beginning tonight. It will be what Welles calls a "projection," an entirely new technique calculated to put on the air the essential character of the book itself. Welles believes that this series, frankly an experiment, will prove radio to be the best medium for the authentic theatrical presentation of a great classic.

CBC-Backstage: CFCY CFNB  
CFRB-Ask Another  
CKAC-Elmer W. Ferguson & Tjos  
CRCO-Commentary on the Calgary Stampede  
WDRS-Sports

**11:00 EDT 10:00 EST**  
★ **NBC-AMOS 'N' ANDY (PEP-sodent)**: WMAQ WSM WLW  
WTAM (also at 7 p.m.)  
CBS-Poetic Melodies (Wrigley's Gum): WBBM WHAS (also at 7 p.m.)  
NBC-George R. Holmes, commentator: WEAF  
CBS-Tomorrow's News Tonight (Liberty); Ted Lewis' Orch.: WABC (sw-11.83)

★ **NBC-News, WJZ only**; Promenade Concert: WJZ  
CBC-Promenade Concert: CRCO  
Y.N.-News: WNAW WLBZ  
WNBH WFEA WCHS WSAR  
WNBX WEAN WLLH WRDO  
News: WJAR WTAG WORC  
WTIC WEEL WBRY WMAS  
WOR  
CFRB-News; Armchair Club  
CKAC-Sports Reporter

WGN-Jack Denny's Orch.  
WHN-Today I Am a Poet  
WMAS-Milton Ebbins & Orch.  
WMEX-Jimmie McHale's Orch.  
WNBH-Tomorrow's Headlines  
WOR-Concert Hall of the Air  
**10:15 EDT 9:15 EST**  
CFNB-The Buccaneers  
CKAC-News  
WDRS-Melody Girls  
WFEA-To be announced  
WGN-Eddy Duchin's Orch.  
WNBH-Listener Speaks

**10:30 EDT 9:30 EST**  
★ **NBC-JIMMIE FIDLER'S HOLLYWOOD GOSSIP** (Drene): WEAF  
WGY WTAG WTIC WCHS  
WJAR WMAQ WTAM WNAW  
WJW (sw-9.53)  
CBS-U.S. Cabinet Series: WABC  
WDRS WCAU WEEL WFBL  
WOKO WMAS WBBM CFRB  
WPRO WORC WLBZ (sw-6.06-11.83)

CBS inaugurates a new political series of twelve weekly broadcasts with each featuring a talk by a different member of the United States Cabinet. Tonight, Secretary of Commerce Daniel C. Roper will speak.  
NBC-Liedersingers: WJZ WBZ  
WEAN WSM WFEA  
MBS-Curtain Time: WGN WNBX  
WAAB  
CBC-Canadian Tennis: CRCO  
CFNB CFCY  
To be announced: WSAR KDKA  
WHAS

CKAC-△Novena to St. Ann  
WHAM-Baseball Game continued  
WHN-Russ Lyons' Orch.  
WLLH-Tone Pictures  
WMEX-Regis Male Quartet  
WNBH-Violet Unger, pianist  
WOR-Sammy Kaye's Orch.  
WRDO-Evening Serenade  
**10:45 EDT 9:45 EST**  
NBC-Elza Schallert Interviews  
WJZ WEAN WBZ WFEA  
WSM  
NBC-Roy Campbell's Royals:  
WEAF WJAR WTIC WMAQ  
WTAG WCHS WGY WTAM  
(sw-9.53)

CBC-News: CFCY CFNB CRCO  
CFRB-Mining on Review  
KDKA-Armchair Driver  
WCAU-Mac Parker  
WHAS-Musical Moments  
WLLH-News; Baseball Scores; Interlude  
WLW-Paul Pierson's Orch.  
WNAC-Turf Highlights  
WNBH-Popular Music  
WMEX-Today in Sports

**11:00 EDT 10:00 EST**  
★ **NBC-AMOS 'N' ANDY (PEP-sodent)**: WMAQ WSM WLW  
WTAM (also at 7 p.m.)  
CBS-Poetic Melodies (Wrigley's Gum): WBBM WHAS (also at 7 p.m.)  
NBC-George R. Holmes, commentator: WEAF  
CBS-Tomorrow's News Tonight (Liberty); Ted Lewis' Orch.: WABC (sw-11.83)

★ **NBC-News, WJZ only**; Promenade Concert: WJZ  
CBC-Promenade Concert: CRCO  
Y.N.-News: WNAW WLBZ  
WNBH WFEA WCHS WSAR  
WNBX WEAN WLLH WRDO  
News: WJAR WTAG WORC  
WTIC WEEL WBRY WMAS  
WOR  
CFRB-News; Armchair Club  
CKAC-Sports Reporter

KDKA-News; Sports  
WBZ-News; Radio Runday  
WCAU-Larry Vincent, songs; Around the Town  
WDRS-Sports; News  
WGY-News; Easy to Remember; Dance Orch.  
WHN-Calling All Parties  
WMEX-Herb's Olympian Orch.  
WPRO-To be announced

**11:15 EDT 10:15 EST**  
NBC-Paul Sabin's Orch.: WEAF  
WSM  
NBC-Uncle Ezra's Radio Station (Alka-Seltzer): KPO KOA  
(also at 7:15 p.m.)  
Musical Moments: WBBM WTAM  
WAAB-Rudy Bundy's Orch.  
WBZ-Sports, Bill Williams  
WCAU-Musical Interlude  
WGN-Anson Weeks' Orch.  
WGY-Radio Night Club  
WHAS-Ted Lewis' Orch. (CBS)  
WLBZ-Dance Time  
WLW-Madhatfields, drama  
WMAQ-Norman Pearce, Bachelor Poet  
WNAC-Lew Conrad's Orch.  
WNEW-Dance Parade  
WOR-Mickey Alpert's Orch.

**11:30 EDT 10:30 EST**  
CBS-Hal Kemp's Orch. with Alice Faye (Chesterfield): KNX KSL  
(also at 8:30 p.m.)  
NBC-Hudson-De Lange's Orch.: WEAF WSM  
CBS-Bob Crosby's Orch.: WABC (sw-11.83)

NBC-True Story; Court of Human Relations: KPO KOA (also see 9:30 p.m.)  
MBS-Dick Stable's Orch.: WOR  
WAAB  
KDKA-Herman Middleman's Orchestra  
WBBM-News, Todd Hunter  
WEEL-Jack Marshard's Orch.  
WGN-Griff Williams' Orch.  
WHAS-Baseball; Louisville vs. Columbus  
WLW-Barney Rapp's Orch.  
WMAQ-News; Carlos Molina's Orch.  
WMEX-Dream Boat

**12:30 EDT 11:30 EST**  
NBC-Robert (Believe-It-Or-Not) Ripley (Huskies): KGO KFI  
KGA (also at 9 p.m.)  
End of Friday Programs

# Saturday

## July 24

# Saturday

### MORNING

**7:30 EDT 6:30 EST**  
NBC-Morning Greetings: WEAF  
CBS-Organ Reveille: WABC (sw-21.52)  
NBC-Rise & Shine: WJZ  
Musical Clock: WNBH WNBX  
WSAR  
CKAC-Morning Varieties  
WAAB-The Breakfast Smiler  
WCAU-Wake Up & Smile  
WDRS-Shoppers Special  
WEEL-Let's Go  
WGY-Top o' the Morning  
WHAM-The Morning After  
WJAR-Carefree Capers  
WLLH-Morning Parade  
WLW-Top o' the Morning  
WMAS-Eye Opener  
WNAC-Stepping Along  
WOR-Vincent Sorey's Orch.  
WORL-Boston Almanac

WPRO-Breakfast Club  
WTAG-Organ from Capitol Theater  
**7:45 EDT 6:45 EST**  
NBC-Yoichi Hiraoka, xylophonist; News: WJZ  
News: WDRS WEEL WCAU  
CKAC-Cheerful Earful  
WAAB-Chapel Singers  
WGY-Your Morning Hostess  
WJAR-Radio Almanac  
WORL-Jobs by the Minute  
WTAG-Morning Parade

**8:00 EDT 7:00 EST**  
NBC-Good Morning Melodies: WEAF  
CBS-Poetic Strings: WABC (sw-21.52)  
NBC-Island Serenaders: WJZ  
WHAM  
Y.N.-News: WFEA WCHS WLLH  
WBNH WNEAN WLBZ WSAR  
WBRY WRDO  
Musical Clock: CFNB WNAW

News: WTAG WTIC WOR WJAR  
WAAB WORC WMAS WNBX  
CKAC-Morning Serenade  
WCAU-Music from Here & There  
WDRS-Treasure House  
WEEL-Radio Almanac  
WGY-Morning Swing Session  
WLW-△Family Prayer Period  
WMEX-Musical Timetable  
WORL-Mr. & Mrs. Bill Perkins  
WPRO-News; Dick Leibert, organist

**8:15 EDT 7:15 EST**  
★ **NBC-Malcolm Claire**, children's stories: WEAF WRDO  
WTIC WNBX WJAR  
NBC-Leibert Serenade: WJZ  
WHAM  
Y.N.-George & Juanita, songs: WEAN WNBH WNAW WTAG  
WBRY WLLH WSAR WFEA  
WRDO WNBX  
△Morning Devotions: WMAS  
WPRO

News: CFNB CKAC  
KDKA-News; Green River Boys  
WAAB-Morning Carnival  
WCAU-Melody Parade  
WDRS-Shoppers' Special  
WEEL-Caroline Cabot  
WLBZ-Time, Temp. & Weather  
WLW-Concert in Brass  
WMAS-Melody Express  
WOR-Household Hints; Melody  
WORC-Morning Revue  
WORL-Coffee Club  
WTAG-George & Juanita, songs

**8:30 EDT 7:30 EST**  
NBC-Moments Musicales: WEAF  
WJAR WCHS WTAG WTIC  
WLW  
CBS-Four Stars: WABC (sw-21.52)  
Y.N.-Francis Cronia, organist: WEAN WBRY WLLH WSAR  
WFEA WRDO  
CFNB-Talk; Listening Post  
CKAC-French Songs

WCAU-Larry Vincent, songs  
WEEL-Hits & Encores  
WGY-Musical Clock  
WLBZ-Thoughts for the Day  
WMAS-Melody Express  
WNAW-Musical Roundup  
WNBH-△Morning Devotions  
WNBX-△Morning Meditations  
WOR-Silver Strains  
WORL-Good Cheer Service  
WPRO-Home Folks Frolic

**8:45 EDT 7:45 EST**  
CBS-Leon Goldman, violinist: WABC (sw-21.52)  
NBC-Morning Glee Club: WJZ  
WHAM  
WCAU-Tunes & Time  
WEEL-Tonic Tunes  
WLBZ-At the Console  
WNBX-Musical Clock  
WOR-Story Teller's House  
WORC-Morning Watch  
WPRO-Easy to Remember

**9:00 EDT 8:00 EST**  
★ **NBC-Breakfast Club**; Soloists; Orch.: Don McNeill, m.c.; News: WJZ WFEA (sw-15.21)  
CBS-Ray Block, pianist: WABC  
WLBZ WDRS WOKO WPRO  
WORC WCAU WEEL WMAS  
WFBL CKAC (sw-21.52)  
NBC-Streamliners; Fields & Hall; Orch.: WEAF WCHS WGY  
News: WNBX WLW  
CFNB-Birthday Prgm.  
WBRY-News; Somebody's Birthday Today  
WBZ-As You Like It  
WHAM-News; Dance Music  
WJAR-Shopping News  
WLLH-Happy Rangers  
WNBH-Morning Melodies  
WOR-Organ Recital  
WORL-News; Summer Capers  
WRDO-What's on the Air Today!  
WSAR-Happiness Harbor

(Continued on Next Page)



July 24



ARTHUR GODFREY with "Professor Quiz" Sat. 9 pm EDT (8 EST)

(9:00 a.m. Continued)

WTAG-Shut-In Society  
WTIC-Radio Bazaar

**9:15 EDT**  
CBS-Dalton Bros.: WABC CKAC  
WFBL WLBZ WDRC WOKO  
WPRO WORC WCAU WEEI  
WMAS (sw-21.52)  
NBC-Streamliners: WTAG WJAR  
WTIC  
Y.N.-Voice of the Apothecary:  
WNAC WBRY WEAN WLLH  
WRDO  
WCSH-One Girl in a Million  
WGY-Market Basket  
WLW- $\Delta$ Morning Devotions  
WMEX-Poetry Corner  
WNBX-Songs & Sonnets  
WORLD-Summer Capers  
WSAR-Radio Revelers

**9:30 EDT** **8:30 EST**  
CBS-Fiddlers Fancy: News:  
WABC WCAU WORC WMAS  
WOKO WFBL WEEI CKAC  
WDRC WPRO (sw-21.52)  
NBC-Breakfast Club: KDKA  
WBZ  
Y.N.-Dixieland Band: WNBH  
WNAC WRDO  
CFNB-Morning Concert  
WBRY-Morning Musical Revue  
WCSH-Casco Bay Troubadour  
WGY-Musical Prgm.; Consum-  
ers' Information Service  
WLLH-Morning Melodies  
WLW-Larry & Sue  
WMEX-Piano Moods  
WNBX-WPA Concert  
WOR-Tex Fletcher, cowboy songs  
WORLD-Song Styles

**9:45 EDT** **8:45 EST**  
NBC-Landt Trio; News: WEA  
WTAF WJAR WTIC  
CFNB-Popular Songs  
WAAB-Charl Mirror  
WCSH-News  
WGY-Organ Reveries; News  
WHAM- $\Delta$ Tower Clock Prgm.  
WLBZ-One Girl in a Million  
WLLH-Morning Melodies  
WLW-Lee Erwin, organist  
WMEX-Songs of Italy  
WNBH-Dick Alexander  
WNBX-Concert Gems  
WOR-Newark Museum Talk  
WORLD-Songs of Israel  
WRDO-Morning Serenade

**10:00 EDT** **9:00 EST**  
NBC-Breen & de Rose: WJZ  
WFEA WBZ WLW WHAM  
(sw-15.21)  
CBS-Your Garden & Mine, Ruth  
Cross: WABC WCAU WDRC  
WPRO WFBL WORC WEEI  
NBC-Charitoters Quartet: WEA  
WTAG WTIC WNAC WCSH  
C.N.-At Home with Aunt Jane:  
WAAB WEAN  
News: WBRY WNBH  
Children's Prgm.: WJAR WLLH  
Me-Topics of the Day: WLBZ  
CFCY-Salute to Day  
CFNB-Studies in Black & White  
CKAC-Waltzes  
WGY- $\Delta$ Mid-Morn. Devotions  
WMAS-Morning Shopper  
WMEX-Daily Inspirations  
WOR-Pauline Alpert, pianist  
WORLD-News; Musical Interlude  
WSAR-The Stroller

**10:15 EDT** **9:15 EST**  
NBC-Vass Family: WEA WCSH  
WTAG WTIC WGY WNAC  
CBS-Richard Maxwell, songs:  
WABC WDRC WORC WFBL  
WCAU CKAC WEEI WPRO  
NBC-Raising Your Parents; Juv-  
venile Forum Conducted by Mil-  
ton J. Cross: WJZ WLW WBZ  
WHAM WFEA (sw-15.21)

C.N. John Metcalf's Choir Loft:  
WEAN WNBH WAAB WNBX  
WOR WRDO  
CFNB-Dance Music  
WBRY-News; Rhythmakers  
WMEX-Musicale  
WORLD-Log Cabin Boys  
WSAR-News

**10:30 EDT** **9:30 EST**  
★ NBC-Chautauqua Little Sym-  
phony Orch.: WEA WEAN  
WCSH WTIC WTAG WNAC  
This inaugurates the Saturday  
series of concerts by the  
Chautauqua Little Symphony,  
playing at the Chautauqua  
Institution, at Lake Chautau-  
qua, N. Y. Georges Barrere  
is the conductor of the Satur-  
day series. The other series  
of concerts from here are  
heard on Sundays.

CBS-Let's Pretend: WABC WEEI  
WGR WPRO WFBL WMAS  
WCAU WORC WDRC WLBZ  
WOKO

"Let's Pretend," the children's  
program which dramatizes a  
different fairy story each  
week, today presents "Bronze  
Mountain." Nita Mack is  
the director of the program.

C.N.-Marriage Clinic, drama:  
WRDO WNBH WAAB WBRY  
★ MBS-Variety Prgm.: WOR  
CFCY Women at Home  
CKAC-Saturday Shopping Revue  
WGY-Theater of the Air  
WMEX-Shopping With You  
WNBX-Dr. W. I. Auber  
WORLD-Stock Markets  
WSAR-Home Beautiful

**10:45 EDT** **9:45 EST**  
NBC-Bill Krenz' Orch.: WJZ  
WBZ WFEA WHAM WLW  
WEAN (sw-15.21)  
C.N.-Singing Strings: WNBH  
WAAB WBRY WSAR WRDO  
CFNB-Organ Melodies  
WJAR-Manhattans (NBC)  
WNBX-Your Home  
WORLD-Manhattan Concert Band

**11:00 EDT** **10:00 EST**  
NBC-Three Rancheros: WEA  
WCSH WTAG WJAR WGY  
WTIC WNAC (sw-15.33)  
CBS-Lew White, organist: WABC  
WDRC CKAC WCAU WLBZ  
WOKO WMAS WFBL WORC  
WPRO WEEI  
NBC-Patricia Ryan, songs: WJZ  
WFEA WBZ WLW

C.N.-Variety Prgm.: WAAB  
WNBH WRDO WNBX  
CFCY-Growin' Up  
CFNB-Happy Warrior Hour  
WBRY-News; Fashion Review  
WHAM-Rochester Play Area  
WLLH-Lawrence Prgm.  
WMEX-Organ Melodies  
WORLD-News; Swinging Along  
WSAR-Shopping News

**11:15 EDT** **10:15 EST**  
NBC-Minute Men: WJZ WLW  
WFEA WBZ  
NBC-Nancy Swanson, songs:  
WEAF WTAG WNAC WTIC  
WJAR WGY (sw-15.33)  
C.N.-Variety Prgm.: WBRY  
WCSH-School Librarian  
WMEX-Uncle Ted  
WNBX-Rhythm & Romance

**11:30 EDT** **10:30 EST**  
★ CBS-Columbia Concert Hall:  
Compinsky Trio: WABC WFBL  
CKAC WCAU WLBZ WOKO  
WPRO WEEI WDRC WMAS  
WORC

NBC-Mystery Chef: WEA WGY  
WTIC WJAR WNAC WCSH  
WTAG (sw-15.33)  
NBC-Harold Nagle's Orch.: WJZ  
WBZ WHAM WEAN WFEA  
(sw-15.21)

★ MBS-Army Band: WLLH  
WRDO WNBH WNBX WBRY  
WOR WAAB  
CFCY-Home Forum  
WINS-Symphonic Choir  
WLW-Fed. of Music Clubs  
WMEX-Joe Rubin's Discoveries  
WORLD-Harmony Hall  
WSAR-Variety Prgm.

**11:45 EDT** **10:45 EST**  
NBC-Dixie Debs: WEA WJAR  
WLW WNAC WTAG WCSH  
(sw-15.33)  
Y.N.-March of Diesel: WFEA  
WNAC  
WGY-Banjoleers  
WNBH-Surprise Party  
WOR-Martha Deane  
WORLD-Flying Fingers  
WSAR-Army Band  
WTIC-Doc Schneider's Texans

## AFTERNOON

**12:00 EDT** **11:00 EST**  
NBC-Continental: WEA WJAR  
WTIC WCSH (sw-15.33)

NBC-Youths Service to the  
Community: WJZ WHAM  
WLW  
Today's speaker on the sum-  
mer series of the Call to  
Youth program conducted  
under the auspices of the  
Union of American Hebrew  
Congregations, will be Rabbi  
Leo M. Franklin, chairman  
of the Tract Commission of  
the U.A.H.C., who will speak  
from Detroit.

CBS-Jack Shannon, tr.: WABC  
WCAU WDRC WMAS WEEI  
WLBZ CKAC WOKO (sw-  
9.59)

Y.N.-Agricultural Series: WNBH  
WEAN WNAC WLLH WBRY  
WRDO

News: WAAB WORL WNBX  
WFEA

CFCY-Baker's Dozen  
CFNB-Old Time Dance  
★ CJLS-MOVIE GOSSIP (1310  
ke)

CFCY-Variety Prgm.  
WBZ-News; Noonday Review  
WGY-Musical Prgm.; News  
WMEX-Italian Airs  
WORC-March of Events  
WPRO-News; Man on the Street  
WRDO-Agricultural Series  
WSAR-Shopping Guide  
WTAG-Farm Flashes

**12:15 EDT** **11:15 EST**  
NBC-Three Marshalls, (News,  
WJZ only): WJZ WHAM  
WFEA (sw-15.21)  
CBS-Oriental: WABC WCAU  
WMAS WOKO WLBZ WFBL  
WORC (sw-9.59)  
NBC-Continental: WTAG  
Y.N.-Walter Kidder's Concert  
WEAN WNAC WRDO WBRY  
News: WEEI WDRC  
CFCY-Dance Parade  
CFNB-Dance Music  
CKAC-Le Programme Des Mar-  
chands De Lachute  
WAAB-Leaders in Dance Time  
WGY-Marc Williams, cowboy  
songs

WLLH-Shopping News  
WLW-Academy of Medicine  
WMEX-Italian Radio Review  
WNBH-New Bedford Speaks  
WNBX-Luncheon Music  
WORLD-Noonday Swing Parade  
WPRO-Harmony Lane

**12:30 EDT** **11:30 EST**  
NBC-Geo. Hessberger's Orch.:  
WJZ WBZ (sw-15.21)  
CBS-George Hall's Orch.: WABC  
WCAU WORC WFEL WOKO  
WPRO WEEI CKAC (sw-9.59)  
NBC-Rex Battle's Concert Ens.:  
WEAF WCSH WTIC  
Y.N.-La Rosa Prgm.: WAAB  
WEAN

News: WOR WLBZ WMAS  
WFEA  
Noon-day Revue: WRDO WTAG  
CFCY-Here & There  
CFNB-Variety Prgm.  
WBRY-Musical Journey  
WDRC-Ad-Liner  
WGY-Farm Prgm.  
WHAM-Boy Scout Prgm.  
WJAR-Farm Chat  
WLLH-Question Box  
WLW-Live Stocks  
WMEX-Hits of the Day  
WNAC-Musical Roundup  
WNBX-Old Favorites  
WORLD-Stock Markets  
WSAR-Mid Day Melodies

**12:45 EDT** **11:45 EST**  
NBC-Rex Battle's Concert En-  
semble: WJAR WNAC  
CBS-Geo. Hall's Orch. WMAS  
WPRO

News: CFNB WNBH WSAR  
WLBZ WCAU WMEX  
Variety Prgm.: CF CY CKAC  
WFEA  
CFCY-Variety Prgm.  
WBRY-Luncheon Varieties  
WCSH-Bulletin Board  
WHAM-Geo. Hessberger's Orch.  
(NBC)  
WLLH-News; Shopping News  
WLW-Hessberger's Orch. (NBC)  
WNBX-Farm Bureau  
WOR-Elinor Sherry, songs  
WORLD-Treasure Trove

**1:00 EDT** **12:00 EST**  
NBC-Our Barn; Children's Prgm.;  
cond. by Madge Tucker: WJZ  
WBZ  
NBC-Whitney Ensemble: WEA  
(sw-15.33)  
CBS-Captivators: WABC WDRC  
WCAU WPRO WFBL WORC  
WOKO WMAS WEEI (sw-9.59)  
Y.N.-News: WCSH WSAR WEAN  
WLBZ WNAC WLLH WRDO  
WNBH WFEA WNBX  
News: WJAR WTAG  
CFNB-Waltz Time

CKAC-Stock Quotations  
WAAB-News of Woman's Clubs  
WBRY-News; Piano Moods  
WGY-Hi-Boys, songs  
WHAM-4-H Club  
WLW-To be announced  
WMEX-Musical Mailbox  
WORLD-News; Treasure Trove  
WTIC-News & Market Report

**1:15 EDT** **12:15 EST**  
★ NBC-Broadcast of Second Act  
of "Lohengrin" from Bayreuth,  
Germany: WEA WGY WJAR  
WCSH WTAG (sw-15.33)

In this broadcast from the  
Wagner Festival at Bay-  
reuth, Germany, the cast to  
be heard singing "Lohen-  
grin" will include: Ludwig  
Hofmann as King Henry,  
Franz Volcker as Lohengrin,  
Maria Mueller as Elsa, Jaro  
Prohaska as Frederick of  
Telramund, Margarete Klose  
as Ortrud, Herbert Jensen as  
Heald, and Ludwig Tietjen,  
conductor. In addition to  
this broadcast from Bayreuth,  
a later complete performance  
today will be broadcast by  
short-wave only over stations  
DJB and DJL, Zeesen, Ger-  
many. The time when these  
may be heard is shown in the  
programs on the short wave  
page, Page 18.

CBS-Jimmy Shields, tr.: WABC  
WPRO WMAS WEEI WCAU  
WORC

MBS-Pet Club: WOR  
Y.N.-Song Pictures: WNAC  
WNBH WBRY WRDO

CKAC-Agricultural Talk  
WAAB-Dept. of Agriculture Ser-  
vice  
WDRC-Behind the Eight Ball  
WEAN-Talking on the Sidewalk  
WFEA-Extension Service  
WHAM-News; Hit of the Day  
WLBZ-Greetings & Uncle Ezra  
WLLH-Shopping News  
WLW-Musical Moments  
WNBX-Camera Club  
WSAR-Your Home & You  
WTIC-Musical Interlude; Old  
Gardener

**1:30 EDT** **12:30 EST**  
CBS-Buffalo Presents: WABC  
WFBL WPRO WCAU WEEI  
WMAS WDRC WLBZ WORC  
WOKO CKAC (sw-9.59)

★ NBC-Farmer's Union Prgm.:  
WJZ WLW WBZ WFEA (sw-  
15.21)  
Today the Farm and Home  
Hour presents a Farmer's  
Union program with E. H.  
Everson, president of the  
Farmers' Union, as guest  
speaker. Music will be by  
Walter Blaufuss and an NBC  
orchestra.

MBS-Happy Felton's Orch.:  
WOR WAAB  
Y.N.-Zara's Marimba Melodies:  
WSAR WLLH WEAN WRDO  
WBRY WNAC WNBH WNBX

CFNB-Concert Orch.  
WHAM-Roundup  
WMEX-Souvenirs & Trio  
WORLD-Al Clauser's Oklahoma  
Outlaws  
WTIC-WPA Dance Orch.

**1:45 EDT** **12:45 EST**  
Y.N.-Three Girls & a Boy:  
WSAR WLLH WRDO WNAC  
WBRY WNBH WNBH WEAN  
WCAU-Scientific Wonders  
WHAM-Farmer's Union Prgm.  
(NBC)  
WMEX-Matty Levine, pianist  
WORLD-Jimmie Greer's Orch.

**2:00 EDT** **1:00 EST**  
CBS-Madison Ensemble: WABC  
WPRO WORC WMAS WLBZ  
CKAC WDRC WEEI WOKO  
NBC-Wagner Festival: WTIC  
MBS-Sylvia Cyde, sop.; Raoul  
Nadeau, bar.; Orch.: WNBH  
WLLH WBRY WRDO WSAR  
WOR WAAB WEAN

CFNB-Musicale  
WCAU-Sleepy Hollow Boys  
WMEX-Sport Editor  
WNAC-Racing Matinee  
WNBX-News  
WORLD-News; Promenade Con-  
cert

**2:15 EDT** **1:15 EST**  
CBS-Ann Leaf, organist: WABC  
WPRO WORC WEEI WMAS  
WLBZ WOKO WDRC WFBL  
CKAC-Chanteur Zymoppos  
WGN-Concert Orch.  
WMEX-Eddie DiPietro's Orch.  
WNBX-Monitor News

**2:30 EDT** **1:30 EST**  
NBC-Don Fernando's Orch.: WJZ  
WFEA WJBZ WEAN WHAM  
(sw-15.21)  
NBC-Wagner Festival: WLW  
MBS-Concert Orch.: WNBH  
WLLH WBRY WRDO WSAR  
WNBX WOR

CFNB-Royal York Concert Or-  
chestra  
CKAC-Feminine World  
WABC-Racing Matinee  
WMEX-Music

**2:45 EDT** **1:45 EST**  
CBS-Tours in Tone: WABC  
WDRC WLBZ WORC WEEI  
WFBL WMAS WOKO WPRO  
CKAC

NBC-Golden Melodies: WEA  
WTAG WJAR WCSH WTIC  
WGY WLW (sw-15.33)  
NBC-Vagabonds Quartet: WJZ  
WHAM WFEA WBZ WEAN  
(sw-15.21)

MBS-Theater Club: WNBX  
WOR WNBH WLLH WSAR  
WBRY-Dick Leibert, organist  
WCAU-Baseball; Pittsburgh vs.  
Phillies  
WRDO-Baseball Revue  
WSAR-Bide Dudley's Theater  
Club

**3:00 EDT** **2:00 EST**  
NBC-Austin Wylie's Orch.: WJZ  
WBZ (sw-15.21)

CBS-Down by Herman's: WABC  
WORC WEEI WDRC WFBL  
WOKO WPRO CKAC (sw-  
15.27)

C.N.-Baseball; Boston Bees vs.  
Pittsburgh Pirates: WRDO  
WLLH WBRY WFEA WAAB  
WLBZ WEAN WSAR WNBX  
WNBH

NBC-Concert Miniature: WEA  
WTAG WJAR WCSH WLW  
WGY WTIC (sw-15.33)  
CFNB-Band Concert  
WHAM-Baseball Game  
WMAS-Sports Parade  
WOR-Rhythm Orch.

WORLD-News; Portraits in Music  
**3:15 EDT** **2:15 EST**  
WMEX-Gems of Melody  
WOR-Organ Recital

**3:30 EDT** **2:30 EST**  
★ MBS-Fleetwing Handicap &  
East View Stakes from Empire  
City Race Course: WNAC WOR

NBC-Weekend Revue: WEA  
WTAG WJAR WCSH WTIC  
WLW WGY (sw-15.33)  
CBS-Dept. of Commerce Series:  
WABC WEEI WFBL WDRC  
WPRO WORC (sw-15.27)

"The Naval Stores Industry"  
will be today's subject of the  
weekly broadcast of the De-  
partment of Commerce.  
NBC-Ricardo & His Caballeros:  
WJZ WBZ (sw-15.21)  
CFNB-Request Prgm.  
CKAC-Dance Time  
WMEX-Today's Winners  
WOKO-Baseball; Albany vs. El-  
myra  
WORLD-Kel Roy's Band

**3:45 EDT** **2:45 EST**  
CBS-Clyde Barrie, bar.: WABC  
WORC WEEI WDRC CKAC  
WFBL WPRO (sw-15.27)

**4:00 EDT** **3:00 EST**  
CBS-Dictators: WABC WORC  
WEEI WDRC WPRO WFBL  
(sw-15.27)

NBC-Club Matinee: WJZ WBZ  
CFNB-Tea Dance  
CKAC-Sports Parade  
WHAS-Baseball; Louisville vs.  
Columbus  
WNAC-Racing Matinee  
WORLD-News

**4:15 EDT** **3:15 EST**  
WORLD-Herbert Hooper, pianist

**4:30 EDT** **3:30 EST**  
CBS-Dancepatrons: WABC WFBL  
WEEI WDRC WPRO WORC  
(sw-15.27)  
NBC-Willy Bryant's Orch.: WEA  
WTAG WJAR WLW WCSH  
WTIC WGY (sw-15.33)

CFCY-Reverie  
CFNB-Organ Music  
★ WDEV-MOVIE GOSSIP (550  
ke)  
WOR-Rudy Bundy's Orch.  
WORLD-Yodeling Cowgirl

**4:45 EDT** **3:45 EST**  
CFNB-Monitor News  
WNAC-Feature Race from Suf-  
folk Downs  
WORLD-Jungle Jim, sketch

**5:00 EDT** **4:00 EST**  
CBS-To be announced: WABC  
WEEI WPRO WFBL WORC  
WDRC WCAU CFRB (sw-9.59-  
15.27)  
NBC-Cadets Quartet: WJZ WBZ  
WEAN WFEA WSM KDKA  
(sw-15.21)

NBC-To be announced: WEA  
WTAG WJAR WCSH WTAM  
WLW WGY WTIC WMAQ  
(sw-15.33)

MBS-Murray Driscoll & Rainbow  
Four: WBRY WLLH WRDO  
WOR

CFCY-Outports Hour  
CFNB-Hawaiian Music  
CKAC-Social Announcements  
CRCO-Musicale  
WAAB-Racing Results  
WBBM-Baseball Game  
WCAU-Sleepy Hollow Boys  
WGN-Swing It  
WHAS-Baseball; Louisville vs.  
Columbus

WHN-Clyde McCoy's Orch.  
WINS-Theater Guide  
WLBZ-Shoppers Variety Revue  
WNAC-Racing Matinee  
WNBH-Musical Messages  
WNBX-Richfield Review  
WNEW-Sports Round-Up  
WORLD-News

WSAR-Radio Shopping Guide  
**5:15 EDT** **4:15 EST**  
NBC-Animal News Club: WJZ  
WFEA WEAN WSM WBZ

CBS-To be announced: CKAC  
WLBZ  
MBS-Doc Whipple, organist:  
WLLH WRDO  
News: CRCO CFNB  
KDKA-A Recreo; Bill & Alex  
WAAB-Racing Matinee  
WBRY-Piano Moods  
WGN-Radioland Orch.  
WHN-Clyde McCoy's Orch.  
WINS-Rendezvous for Two  
★ WNBX-THEATER BILL-  
BOARD  
WNEW-Richard Brooks, news  
WORLD-Time to Dance  
WSAR-Italian Prgm.

**5:30 EDT** **4:30 EST**  
★ NBC-Kaltenmeyer's Kindergar-  
ten (Quaker Oats); Cecil  
Roy, Bruce Kamman, Daisy  
Dean & Cornelius Callahan:  
WEAF WCSH WJAR WNAC  
WGY WTIC WTAG WMAQ  
WLW WTAM WSM (sw-9.53)  
★ CBS-Carborundum Band:  
WABC WDRC WCAU WFBL  
WORC WPRO CKAC (sw-9.59-  
15.27)

NBC-Herman Middleman's Orch.:  
WJZ WFEA WEAN WHAM  
WBZ KDKA (sw-15.21)  
MBS-Radioland Orch.: WBRY  
Musical Prgm.; CFRB CRCO  
CFNB-Souvenirs in Rhythm  
CRCO-Musical Prgm.

WEEI-Boston Hour  
WGN-Arlington Classics  
WHN-Teddy Powell's Orch.  
WINS-Answer Me This  
WLBZ-Silver Bar Rangers  
WLLH-Hits & Encores  
WMAS-The Shindig  
WNBH-Radio News  
WNBX-Barnyard Pals  
WNEW-Zeke Manners' Gang  
WOR-Uncle Don  
WORLD-Time to Dance  
WPRO-Music by Cugat  
WRDO-Shoppers Variety Review  
WSAR-Italian Program

**5:45 EDT** **4:45 EST**  
CBS-Carborundum Band: WOKO  
★ NBC-Classic Stakes at Arling-  
ton Track: WJZ WEAN WBZ  
WHAM  
With Lincoln Plant, famous  
Daily Racing Form chart  
maker and caller at the  
make, the \$40,000 Arlington  
Classic, at Arlington Park,  
Chicago, will be described.

News: WDRC WSAR WBRY  
Buck Jones: CFNB CFRB  
To be announced: WCAU WHN  
CKAC-Light Classics  
CRCO-Black Magic  
KDKA-Ad Club Talk  
WBBM-Tenth Inning  
WBZ-Musicale  
WFEA-Silver Race Results  
WINS-Racing Results; News  
WNBH-Music by Cugat  
WNBX-Band Music  
WPRO-Rhythm & Swing

**6:00 EDT** **5:00 EST**  
NBC-Top Hatters: WEA WTAG  
WLW WSM (sw-9.53)  
CBS-Ben Feld's Orch.: WABC  
WFBL WDRC WBBM CKAC  
CFRB WOKO  
Y.N.-News: WNAC WLBZ WLLH  
WFEA WEAN WNBH WCSH  
WSAR WRDO  
CBC-News: CRCO  
News: WJAR WTIC WORC  
KDKA WMAS WEEI WMEX  
CFCY-Facts About Today  
CFNB-Strings  
WAAB-Race from Arlington Park  
WBRY-Dinner Hour  
WBZ-News; Little Show  
WCAU-Ben Alley, trn. & organ

## NIGHT



# Frequencies

CFNY-730	WHN-1010
CFNB-650	WINS-1180
WAB-900	WAB-890
CKAC-730	WJZ-760
CEC-1170	WJZ-620
CRCO-850	WLLH-1370
KDKA-980	WLW-700
WAB-1410	WMAA-1450
WAPC-800	WMAQ-670
WBBM-770	WMEX-1500
WBHY-1530	WNAO-1230
WY-4-990	WNBH-1310
WCAU-1170	WNBX-1250
WCFB-910	WNEW-1250
WDR-1330	WOKO-1430
WEAF-600	WOR-710
WEAN-780	WORC-1280
WEFL-590	WPRO-690
WEFL-1360	WORL-920
WFEA-1340	WRDO-1370
WGN-720	WSAR-1450
WGY-790	WSM-650
WJZ-1150	WTAG-580
WHAS-820	WTAM-1070
WHAZ-1300	WTIC-1040

WGN-Len Salvo, organist  
WGY-News; Musical Prgm.  
WHN-Sports  
WINS-Baseball Game  
WMAQ-Classic Stakes  
WNBX-Thank You, Stusia  
WNEW-Make Believe Ballroom  
WOR-Arlington Classics from Arlington Park  
WORL-News; Hits, Runs & Errors  
WPRO-News; Rhythm & Swing  
WTAM-Fact & Fancies  
**6:15 EDT 5:15 EST**  
NBC-Top Hatters; WTAM WJAR  
CBS-Ben Felds' Orch.: WPRO WORC WMAA  
Y.N.-Baseball Scores & Racing Results; WNAO WTIC WNBH WLW WCSH WEAN  
CBC-Overseas Prgm.: CRCO  
Dance Time: CFNB WFEA WEEI  
CFNY-Sailing  
KDKA-To be announced  
WBZ-Nat Shilkret's Orch.  
WCAU-Bill Dyer, sport talk  
WEEI-Stage Party  
WGN-Lassie Stakes  
WGY-Lullaby Time, Ford Rush  
WHN-Music Box  
WLLH-Baseball Scores; Racing Results; Interlude  
WMAA-Act 3-La Forza  
WMEX-Italian Radio Review  
WNBX-Musical Prgm.  
WORL-The Waikiki Four  
WRDO-Dinner Dance Music  
WSAR-United Textile Workers Speaker  
WTAG-Variety Prgm.  
WTAM-Uncle Bill

**6:30 EDT 5:30 EST**  
★ **CBS-NEWS; DAILY SPORTS**  
Resume (Chesterfield): WABC WEEI WBBM WDRG WCAU WPRO WORC WMAA (sw-9.59)  
NBC-News; Whither Music; John Tasker Howard, composer; Josef Honti's Orch.: WJZ WBZ WHAM  
NBC-News; Alma Kitchell, contralto: WSM WTAM (sw-9.53)  
NBC-Today's Baseball: WEAF  
CBC-Alma Kitchell, contr.: CRCO  
News: WBRY WTAG WOR WSAR  
CFNY-Dance Music  
CFNB-Melody Masters  
CFRB-Jim Hunter, reporter; Interlude  
CKAC-News; Pianologue  
KDKA-Sports; On the Mall  
WAAB-Baseball Scores & News  
WCSH-News; Let's Talk It Over  
WFEA-Sportlight  
WGN-Four Californians  
WGY-News; Music Graphs  
WINS-Baseball Scores  
WJAR-WPA Concert Orch.  
WLW-Maine Cons. Group  
WLLH-News; Sports  
WLW-News  
WMAQ-News to You  
WMEX-Today's Winners  
WNAO-Musical Roundup  
WNBH-Column of the Air  
WOR-Johnny Messner's Orch.  
WORL-Band Derby  
WRDO-Maine Conservation Group  
WTIC-Whitville Clarion  
**6:45 EDT 5:45 EST**  
NBC-Art of Living, Dr. Norman Vincent Peale: WEAF WMAQ WJZ WTAM (sw-9.53)  
CBS-Frank Dailey's Orch.: WABC WPRO WOKO CFRB WDRG WMAA WCAU CKAC (sw-9.59)  
Y.N.-Yankee Minute Men  
WNAO WTAG WLLH WFEA WBRY WEAN WNBH  
CBC-Gabrielle Bisson, contr.: CRCO  
News: WLW WRDO  
Racing Results: WAAB WORC  
To be announced: WSM WBT

CFNB-On the Mall  
KDKA-Dinner Dance  
WBBM-Melodies of Yesterday  
WEEL-Dinner Time Revue  
WGN-Afternoon Serenade  
WGY-Sports; News  
WHN-Sports  
WINS-Drama; Dance Music  
WLW-Alfred Gus Karger  
WNBX-Diamond Dope  
WOR-Johnny Messner's Orch.  
WORL-The Band Derby  
WPRO-Merchant's Limited  
WSAR-Radio Shopping Tour  
WTIC-Behind the Scenes

**7:00 EDT 6:00 EST**  
CBS-Frank Dailey's Orch.: WFBL WLW WMAA WORC WBBM  
NBC-El Chico Spanish Revue; WEAF WNAO WTIC WJAR WCSH WTAG  
NBC-Message of Israel; Guest Spkr.: WJZ WFEA WEAN WHAM WBZ KDKA (sw-11.87)  
Today's speaker on the Message of Israel program will be Rabbi Alexander A. Steinbach of the Temple Ahavath Shalom, Brooklyn, whose topic is "Job."

CBC-All England Lawn Tennis Club Championship: CRCO  
R. F. D. Hour: WLW WHN  
Sports: CFRB WOR  
News: WNBX WAAB  
CFNY-Old Time Music  
CFNB-Variety Prgm.; News  
CKAC-Les Sports De L'Air  
WBRY-Sports Round-Up  
WCAU-Hollywood Spotlight  
WEEI-Piano Club of the Air  
WGN-Concert Ensemble  
WGY-Modern Melodies  
WHAS-Melody Cruise  
WINS-Jack Lait Varieties  
WLLH-Blue Room Syncopators  
WMAQ-Don Fernando's Orch.  
WMEX-Jimmie McHale's Orch.  
WNBH-Baseball Final  
WORL-True Detective Mystery  
WRDO-Evening Serenade  
WSM-Musical Interlude  
WTAM-Tom Manning; Baseball Scores

**7:15 EDT 6:15 EST**  
CBS-Song Time: WABC WDRG WFLB WMAA WLW WORC WEEI WOKO CFRB (sw-9.59)  
CBC-Hampton Institute Singers: CRCO  
C.N.-Happy Felton's Orch.: WSAR WNBX WLLH WRDO WAAB  
News: WHAS WINS WCAU  
CFNB-Concert Music  
CKAC-Louis Chartier, bar.  
WBBM-Sports Review  
WGN-Four Californians  
WJAR-World of Sport  
WMAQ-Totten on Sports  
WMEX-Adventures of Jungle Jim  
WOR-The Charioteers  
WSM-Sunday School Lesson  
WTAM-El Chico (NBC)

**7:30 EDT 6:30 EST**  
★ **CBS-Concert Hall; Jacques**  
Jolas, pianist: WABC CFRB WCAU WPRO WORC WOKO WEEI WMAA WLW WDRG CKAC (sw-9.59-11.83)  
NBC-Uncle Jim's Question Bee (G. Washington Coffee); Jim McWilliams, cond.: WJZ WBZ WMAQ WGY  
NBC-Jimmy Kemper, Song Stories: WEAF WTIC WSM WJAR WTAM  
CBC-Travel Talk: CFNB CRCO  
Y.N. Advertising Drama: WEAN WNAO WNBH WBRY WLLH WSAR WRDO WNBX  
KDKA-Eddie Varzos' Orch.  
WBBM-Ken Ellington, news  
WCSH-James C. Oliver  
WFEA-Laff Parade  
WGN-Bob Elson's Sports  
WHAM-Frank Silva, sports  
WHAS-Dr. Charles W. Welch  
WHN-History in Action  
WINS-On Parade  
WLW-Jack Sprigge's Orch.  
WMEX-Florence Hall, songs  
WNAO-Drama  
WNEW-Terry McCune, Irish Program  
WOR-The Answer Man  
WORL-Harlem Minstrels

**7:45 EDT 6:45 EST**  
NBC-Luboschutz & Nemenoff, piano duo: WEAF WFEA WTAG WTAM WJAR WNAO  
CBC-Luigi Romanelli's Orch.: CFNB CRCO  
Y.N.-The Bachelors: WBRY WNBH WTIC WNBX WRDO WLLH  
MBS-It's a Racket, drama: WOR WAAB WSAR

Sports: WCSH WTIC  
CFNY-Tex Cochrane  
WBBM-On to Adventure  
WGN-Accordians  
WHAM-News; Music  
WHAS-Under Ether, Mildred Lee  
WLW-Bob Newhall, sports  
WMEX-Eddie DiPietro's Orch.  
WNEW-Walkathon Dance  
WSM-News; Sports Review

**8:00 EDT 7:00 EST**  
CBS-Saturday Night Swing Club: WABC WPRO WEEI WORC WOKO WLW WMAA WJZ WDRG WCAU WBBM WMAA CFRB (sw-11.83-6.06)  
NBC-Meredith Willson's Orch.: WEAF WNAO WTAM WEAN WJAR WTAG WGY WSM WCSH WMAQ WTIC WLW (sw-9.53)  
NBC-To be announced: WJZ WBZ WHAM KDKA (sw-11.87)  
CBC-To be announced: CRCO CFNY CFNB

MBS-Horace Heidt's Orch.: WOR WRDO WNBX WLLH WAAB WBRY WNBH WEAN WSAR  
CKAC-Novena to St. Ann  
WFEA-News  
WGN-Concert Orch.  
WHN-Romantic Cycles  
WINS-Sports Alley  
WMEX-Musicales  
WNEW-Merle Pitt's Varieties

**8:15 EDT 7:15 EST**  
NBC-Nola Day, songs; Norman Cloutier's Orch.:  
WFEA-Home Folks Frolic  
WGN-Musical Moments  
WHN-Capt. Willis, fishing news  
WINS-Evening Frolic  
WMEX-Cowboy Caravan

**8:30 EDT 7:30 EST**  
★ **CBS-JOHNNY PRESENTS**  
(Phillip Morris); Mixed Ensemble; Charles Martin's Circumstantial Evidence, "It Might Have Happened to You"; Frances Adair & Glenn Cross; Russ Morgan's Orch.: WABC WOKO WDRG WPRO WFLB WHAS WBBM WCAU WEEI (sw-6.06-11.83) (also see 11:30 p.m.)  
★ **NBC-Robin Hood Delic Concert:**  
Vladimir Golschmann, cond.: WEAF WFEA WLW WNAO WJAR WTAG WCSH WMAQ WTIC WTAM WGY (sw-9.53)  
★ **NBC-Goldman Band Concert:**  
WJZ WBZ WHAM WEAN KDKA WSM (sw-11.87)  
MBS-Horace Heidt's Orch.: WGN WLW  
CBC-Don Messer's Orch.: CRCO CFNY CFNB  
CFRB-Variety Prgm.  
CKAC-Les Chevaliers Du Folklore  
WHN-Don Gilberto's Orch.  
WMAA-Symphony Hall  
WNEW-Shakespeare a la Carte  
WORC-Studio Party

**8:45 EDT 7:45 EST**  
CKAC-News  
WINS-Good Will Union  
WMEX-Ivan Frank's Orch.  
**9:00 EDT 8:00 EST**  
★ **NBC-ALKA-SELTZER NAT'L**  
Barn Dance; Guests: Henry Burr, Verne, Lee & Mary; Hoosier Hot Shots; Novelodians, male trio; Sally Foster; Lulu Belle & Scotty; Uncle Ezra; Joe Kelly, m.c.: WJZ WBZ KDKA WHAM WEAN (sw-11.87) (also see 11 p.m.)  
★ **CBS-PROFESSOR QUIZ WITH**  
Arthur Godfrey (Nash-Kelvinator): WABC WBBM WFLB WDRG WORC WPRO WHAS WOKO WLW WEEI WCAU (sw-11.83-6.06) (also see 12 mid.)  
NBC-Emery Deutsch's Orch.: WEAF WTIC WTAG WTAM WCSH WJAR WNAO WMAQ WGY WLW (sw-9.53)  
★ **MBS-Louisiana Hayride:** WOR WSAR WNBH WAAB WGN WRDO WBRY WLLH WNBX  
CBC-Louisiana Hayride: CFNY CFNB

CFRB-Stars of Tomorrow  
CKAC-Dancing Party  
CRCO-Legende d'un Peuple  
WHN-News  
WINS-Front Page Drama  
WMAA-Motorcycle Races  
WMEX-Travel Talk  
WNEW-Baseball; Montreal vs. Newark  
WSM-Francis Craig's Orch.  
**9:15 EDT 8:15 EST**  
WHN-Nat Brandwynne's Orch.  
WINS-On Parade

WMEX-Herb's Olympian Orch.  
WSM-Hilltop Harmonizers

**9:30 EDT 8:30 EST**  
NBC-Emery Deutsch's Orch.: WEAF WTAM WCSH WJAR WTAG WLW WTIC WMAQ WNAO WFEA WGY (sw-9.53)  
CBS-Hollywood Show Case; Lud Gluskin's Orch. & Guests: WABC CFRB WCAU WPRO WHAS WORC WFLB WEEI WDRG WOKO WMAA (sw-9.59-11.83)  
Lud Gluskin and his orchestra appear in a new program from Hollywood titled "Hollywood Show Case." Prominent guests will be featured each week.

MBS-Ecstasy; Frederick Stark's Orch.: WOR WLLH WRDO WBRY WSAR WNBX WAAB WNBH  
CBC-Legende D'un Peuple: CRCO CFNB CFNY  
Dance Orch.: WLW WMEX  
WBBM-Grant Park Concert  
WGN-Joe Sanders' Orch.  
WMEX-Dance Music  
WSM-Delmore Brothers

**9:45 EDT 8:45 EST**  
WGN-News; Sports  
WHN-Franklyn Robert's Orch.  
WINS-Moon Magic  
WMEX-Jimmie McHale's Orch.  
WSM-Jack's Missouri Mountaineers

**10:00 EDT 9:00 EST**  
★ **CBS-YOUR HIT PARADE**  
(Lucky Strike Cigarettes); Peter Van Steeden's Orch.; Stuart Allen & Freddie Gibson, soloists; Songsmith's Quartet; guest: WABC WMAA WOKO WPRO WBBM WORC WCAU WFLB WHAS WLW WDRG WEEI (sw-11.83-6.06)  
★ **NBC-Cincinnati Summer Opera**  
Ass'n: WJZ WEAN WHAM WLW WBZ WFEA KDKA (sw-6.14)

An all-star cast of singers will render Puccini's "La Tosca" in tonight's performance of the Cincinnati Summer Opera Association. The Story of "La Tosca" concerns Florida Tosca, a singer, and her jealous love for Cavaradossi a painter; Angelotti, an escaped convict, and his sister, Maddalena Attavanti. Tosca believes that the Marchesa has stolen the love of Cavaradossi and her jealousy over this and the attempted escape of Angelotti bring the story to a climax with Tosca, in desperation, killing herself because of the death of her lover.

NBC-Jamboree; Harry Kogen's Orch.: WEAF WTIC WTIC WMAQ WTAM WCSH WJAR WNAO WGY (sw-9.53)  
MBS-Otilio Revarrar's Orch.: WLLH WRDO WBRY WSAR WOR WGN  
CBC-Metropolitan Skyline: CRCO CFNB CFNY  
CFRB-Mel Hamill's Orch.  
WAAB-Sidewalk Quiz  
WHN-Russ Lyon's Orch.

WINS-River of Dreams  
WNBH-News  
WNBX-Mexican Orch.  
WSM-Possum Hunters; Uncle Dave Macon

**10:15 EDT 9:15 EST**  
★ **MBS-Geo. Fischer, Hollywood**  
Whispers: WOR WAAB WRDO WBRY WSAR WLLH WNBX WNBH  
WGN-Dick Jurgen's Orch.  
WMEX-Melodic Tones  
WSM-Gully Jumpers

**10:30 EDT 9:30 EST**  
★ **MBS-Chicago Civic Opera**  
Orchestra: WGN WBRY WSAR WAAB WNBH WRDO WNBX WLLH WOR  
Henry Weber, directing an augmented WGN studio orchestra, will play: Overture to Rienzi (Wagner), Midsummer Night's Dream (Mendelssohn), Enchanted Lake (Lladow), Incidental music to Judith Sutte (Bantock), Prince Igor dances (Borodin) and Peer Gynt suite (Grieg). In addition there will be a vocal solo.

CBC-Our Heritage of Freedom: CRCO CFNY CFNB  
CFRB-Organ Reveries  
WHN-Book of the People  
WMEX-Milton Kellern's Orch.  
WSM-Dixie Liners; Curt Poulton & Sunbonnet Girls

**10:45 EDT 9:45 EST**  
CBS-Patti Chapin, songs: WABC WPRO WMAA WDRG WLW WBBM WHAS WFLB WORC WEEI CFRB (sw-11.83)  
CBC-News: CFNY CFNB CRCO  
WCAU-News  
WGN-Interfraternity Sing  
WLLH-News; Baseball Scores; Interlude  
WMEX-Today in Sports  
WSM-Jack's Missouri Mountaineers

**11:00 EDT 10:00 EST**  
★ **NBC-ALKA-SELTZER NAT'L**  
Barn Dance; Henry Burr, Verne, Lee & Mary, Hoosier Hot Shots, Novelodians, vocal trio; Sally Foster; Lulu Belle & Scotty; Uncle Ezra; Joe Kelly, m.c.: WLW (also at 9 p.m.)  
NBC-News, WJZ only) Jan Savitt's Orch.: WJZ

CBC-La Hacienda: CRCO  
NBC-William Farmer's Orch.: WEAF  
CBS-Bunny Berigan's Orch.: WABC (sw-11.83)  
Y.N.-News: WNAO WNBH WEAN WFEA WLW WCSH WBRY WLLH WSAR WRDO WNBX  
News: WJAR WTAG WOR WORC WTIC WEEI WMAA WMAQ  
CFRB-Newslog of the Week  
KDKA-News; Dance Orch.  
WAAB-Mickey Alpert's Orch.  
WBZ-News; Radio Roundup  
WDRG-Sports; News  
WGN-Eddy Duchin's Orch.  
WGY-News; Dance Orch.

# Saturday

July 24



SYLVIA CYDE  
MBS soprano  
Sat. 2 pm EDT (1 EST)

WHN-Calling All Parties  
WMEX-Eugene Jelesnick's Orch.  
WSM-Lakeland Sisters  
**11:15 EDT 10:15 EST**  
WBZ-Sports, Bill Williams  
WGN-Dick Jurgen's Orch.  
WMAQ-Carlos Molina's Orch.  
WNAO-Frankie Ward's Orch.  
WNEW-Dance Parade  
WOR-Mickey Alpert's Orch.  
WSM-Possum Hunters  
WTAG-Lew Conrad's Orch.

**11:30 EDT 10:30 EST**  
CBS-Johnny Presents (Phillip Morris): KNX KSL (also at 8:30 p.m.)  
CBC-Frank Dailey's Orch.: WABC (sw-11.83)  
NBC-Jolly Coburn's Orch.: WJZ  
NBC-Dance Orch.: WEAF  
CBC-Horace Lapp's Orch.: CRCO  
To be announced: WOR KDKA  
WGN-Griff Williams' Orch.  
WHAS-Dance Time  
WMAQ-Henry Busse's Orch.  
WMEX-Rhythm & Romance  
WSM-Delmore Bros.  
WTAM-Lee Allen's Orch.

**11:45 EDT 10:45 EST**  
KDKA-Middleman's Orch.  
WMAQ-Eddie Varzos' Orch.  
WSM-Deford Bailey

**12:00 EDT 11:00 EST**  
CBS-Bernie Cummins' Orch.: WABC  
CBS-Professor Quiz (Nash-Kelvinator): KNX KSL (also at 9 p.m.)  
NBC-Paul Whiteman's Orch.: WJZ  
NBC-Jesse Crawford's Orch.: WEAF  
News: WAAB WLW WHAM  
CKAC-Sports; Radio Minuit  
KDKA-Messages to the far North  
WGN-Happy Felton's Orch.  
WHN-Clyde McCoy's Orch.  
WOR-Nixie Mayhew's Orch.  
WSM-Dixie Liners; Uncle Macon  
End of Saturday Programs

## VERNE: LEE and MARY

**The Alka-Seltzer NATIONAL BARN DANCE**

**One Of The Finest Girl Trios in Radio**  
Their rise to fame and popularity has truly been phenomenal. For keen radio enjoyment tune in this program

**Every Saturday Night**  
OVER

**56 NBC STATIONS — Coast-to-Coast**  
Join in on the music and fun this Saturday night and be entertained by Verne, Lee and Mary; Uncle Ezra; the Hoosier Hot Shots; Sally Foster; Maple City Four; Arkansas Wood Chopper; Novelodians; Henry Burr; Lulu Belle; Joe Kelly, Master of Ceremonies; and many others. Music, songs, humor—you'll hear them all at their best this Saturday night over

**WJZ WBZ WEAN**  
9:00 to 10:00 P.M., EDT



# ALL AMERICA GOES FOR TOOTSIE ROLLS!



WALTER TETLEY, Fred Allen's stooge and star on five other big radio programs, says "I prefer Tootsie Rolls to any other candy. What kid doesn't?"

Everybody loves the chewiness . . . the delicious chocolate flavor of TOOTSIE ROLLS! Now, more than ever, it's America's favorite candy! Radio stars, movie stars—men, women and children all over the country go for them in a big way.

Have *you* had a Tootsie today? One of the few candies that bears the Good Housekeeping Seal of Approval! They're pure . . . wholesome . . . good for you! Give yourself a real treat! Buy a few TOOTSIE ROLLS today!

More Than  
**250 Million**  
will be bought  
this year!



GUS ARNHEIM, radio orchestra favorite, says "I've been a Tootsie fan since I was a kid. They sure 'hit the spot'."

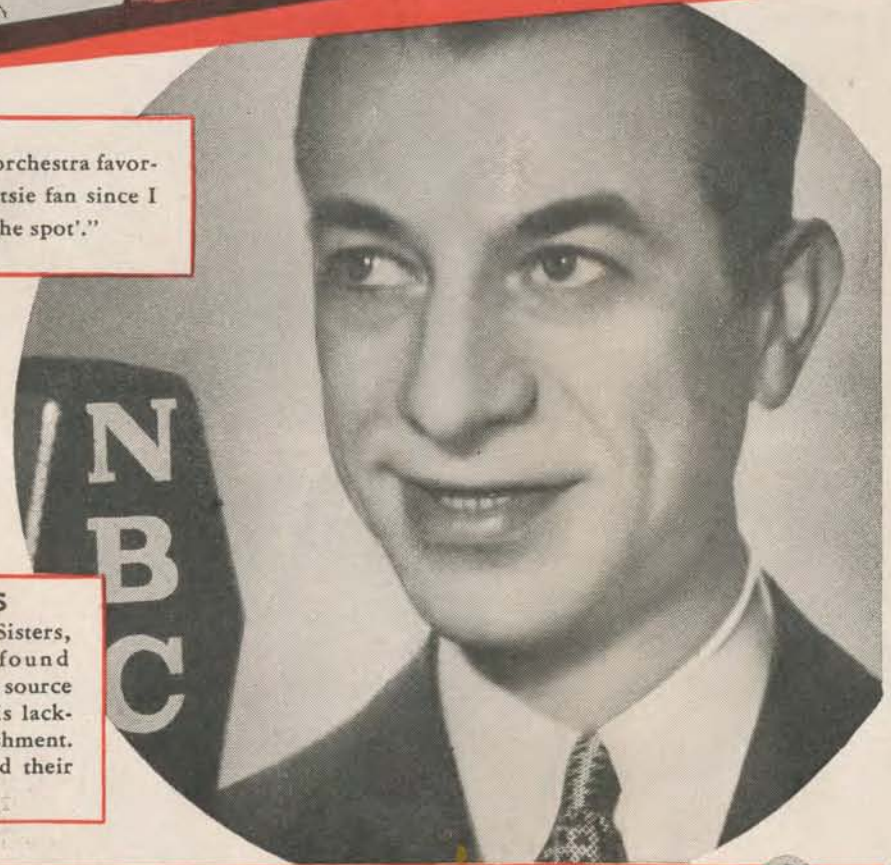

JANE PICKENS of the famous Pickens Sisters, says "I have often found Tootsie Rolls a quick source of energy when time is lacking for lunch or refreshment. I enjoy their taste and their chewiness."

Try These  
OTHER TOOTSIE  
CANDIES, TOO!

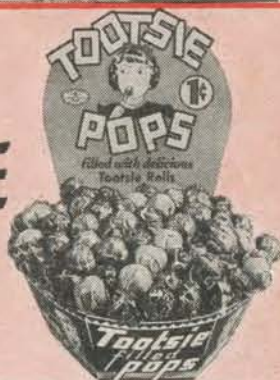

## TOOTSIE POPS

The delicious Pop with the surprise Tootsie center! Temptingly different. Five pure, luscious flavors!

## TOOTSIE CARMELS

Creamy, delicious chocolate and vanilla, as well as the new licorice Tootsie Caramels. So good they melt in your mouth. Try them for a new tastetreat!





**This file including all text and images are from scans of a private personal collection and have been scanned for archival and research purposes. This file may be freely distributed, but not sold on ebay or on any commercial sites, catalogs, booths or kiosks, either as reprints or by electronic methods. This file may be downloaded without charge from the Radio Researchers Group website at <http://www.otrr.org/>**

**Please help in the preservation of old time radio by supporting legitimate organizations who strive to preserve and restore the programs and related information.**