

# RADIO GUIDE

THE NATIONAL WEEKLY

E 8 B 7 D  
WEEK ENDING JUNE 5, 1937

10  
CENTS



**"At the Price of Love"—A Radio Star's Story of Sacrifice!  
The Amazing Life of Deanna Durbin—All Told in Pictures**

# Happy Listening

**B**EHIND the scenes of radio there rages a battle which pits against each other the finest artists in the land. It is the battle of New York against Hollywood as broadcasting's first city.

Recall for a moment those dazzling days when the National Broadcasting Company piled high its magnificent monument to human progress and called it Radio City. Then, all radio roads led to New York and all artists clamored at its gates. So positive was the trend that the Columbia Broadcasting System purchased a million dollars' worth of land, decided to build a broadcasting plant second to none.

But those plans of yesterday's mice and men had not taken into account the great attraction of that comparatively tiny village called Hollywood. Thus, when radio producers began to go west in search of fresh voices and finer talents, they did so gingerly at first and with fear and trembling.

Could broadcasts be made from the West? Could those mysterious vibrations which are sound waves travel without distortion through thousands of miles of copper wire strung over freezing mountains and blazing plains?

Today's answer to these questions is a glance at today's program listings!

Jack Benny leads the list, then come Burns and Allen, Bing Crosby, Jimmy Fidler, the Radio Theater, Fred Astaire, Jack Oakie. And presently a revived "Show Boat" will be broadcast from the great Hollywood studios.



## IN THIS ISSUE

Week Ending June 5, 1937

M. L. ANNENBERG, Publisher

CURTIS MITCHELL, Editorial Director

### Smash Features

- Stories of the Songs You Love  
*History's most tragic song—the "Barcarolle"*  
by WALTER KOONS 3
- Seeing Stars  
*Intimate photos of a Hollywood party!* 6
- Two Against the World  
*Walter Cassel's struggle for fame*  
by MARY WATKINS REEVES 8
- NBC Throws a Party  
*You go to it—in pictures!* 14

### Personalities

- Bess Johnson  
*Why she choose a career—"At the Price of Love!"*  
by LYNN BURR 4
- Ted Malone  
*"Between the Bookends of Life"*  
by MILTON BRACKER 11
- Deanna Durbin  
*The photo-life story of a fourteen-year-old sensation!* 26

### Departments

- RADIO GUIDE's X-Word Puzzle 18
- Stories of Near-by Stations 19
- Voice of the Listener 19
- Short-Wave Programs 20
- Contests on the Air 46
- Mr. Fairfax Knows All 46
- Baseball Broadcast Index 47

### Pictorial Features

- Radio Guide Presents . . .  
*"The Magic Key"* 10
- This is Mary Marlin  
*Backstage with a popular program!* 16
- We Applaud  
*Kathleen Wilson, Alec Templeton, Donald Dickson, Shirley Ross, George Hicks* 21
- How to Build a Hit Show 22
- Be It Ever So Humble  
*Birthplaces of the stars!* 24

### News and Comment

- Plums and Prunes  
by EVANS PLUMMER 12
- Inside Staff  
by MARTIN LEWIS 13
- The Radio Week  
*The Latest Radio News* 15
- Music of the Masters  
by CARLETON SMITH 17
- Short Waves  
by CHARLES A. MORRISON 20

### Programs

- Sunday, May 30 29
- Monday, May 31 31
- Tuesday, June 1 34
- Wednesday, June 2 36
- Thursday, June 3 39
- Friday, June 4 41
- Saturday, June 5 44

Official Photographer: Delar, Radio City, New York

Cover Portrait by Charles E. Rubino

Radio Guide is edited and published at 731 Plymouth Court, Chicago, Ill.

RADIO GUIDE (Trade Mark Registered U. S. Pat. Office). Volume VI, Number 33. Week Ending June 5, 1937. Published by Regal Press, Inc. Issued Weekly. RADIO GUIDE, 731 Plymouth Court, Chicago, Illinois. Entered as second class matter at the Post Office, Chicago, Illinois, February 21, 1932, under Act of March 3, 1879. Copyright, 1937, by Regal Press, Inc. All rights reserved. Executive, Editorial, Circulation and Business office, 731 Plymouth Court, Chicago, Illinois. M. L. Annenberg, Chairman of the Board; Herbert Krancer, Executive Vice-President and General Manager; Curtis Mitchell, Vice-President and Editorial Director; Ed Zoty, Circulation Manager. Eastern Editorial office, 551 Fifth Avenue, New York City. Advertising offices, 551 Fifth Avenue, New York City; Mills Building, San Francisco, California; Western Pacific Building, Los Angeles, California, and 731 Plymouth Court, Chicago, Illinois. Unsolicited manuscripts should be accompanied by stamped, self-addressed envelope for return. Ten cents per copy in the United States. Subscription rates in U. S. and possessions and countries of the Pan-American Postal Union: Six months, \$2.50; one year, \$4.00. Subscription rates in foreign countries: Six months, \$5.00; one year, \$8.00. Remit by postal money order, express money order or check drawn to order of RADIO GUIDE. Currency sent at subscriber's risk.

The latest offering from the Film City is the new Chase & Sanborn program in which Don Ameche pits the incredible W. C. Fields against the equally incredible Charlie McCarthy.

No new show since broadcasting began has caused more favorable comment after its first broadcast than this fine new program. Wherever one went, the talk was of radio's newest feud—that of the reconstructed Fields versus a ventriloquist's dummy.

But could the drama of a comeback by a man whose life recently had been given up by his doctors be duplicated by W. C. Fields—would his humor ever be so tangy again? That was the question that people asked one another.

Ensuing Sunday nights gave an answer to that—an answer which established the new Chase & Sanborn show as a Sunday evening favorite. Hollywood's latest super production is a smash hit.

The men and women who plan new shows are saying that Hollywood is the place where the talent is; where all the big shows of tomorrow must originate.

The battle between the Little City and the Big Town is not over. Possibly it never will be over. But, for the moment, the Little City has dealt the Big Town such a body blow that we can confidently depend on most of our important air entertainment originating in California's star-spangled studios this next winter! Show after show has gone West—few have returned. This is today's radio!

—The Editors.



W. C. Fields and Don Ameche kid . . .



. . . Charlie McCarthy & Edgar Bergen!

# STORIES OF THE SONGS YOU LOVE

## Barcarolle

**T**HIS is a saga of genuine horror. And yet it concerns a love song! It's the amazing story of the tragedy-stung Barcarolle, a love duet which occurs in the second act of Jacques Offenbach's famous French opera, "Tales of Hoffmann."

Today, you may not recognize the Barcarolle as a love duet because it is more frequently heard over the radio as an orchestral number rather than in its original two-voice form. But if you know the tune at all—and who does not?—undoubtedly you recognize it as one of those insidiously beautiful melodies that, once heard, continues to haunt indefinitely.

It is universally known as one of the world's most precious melodies, yet strangely enough, one tragedy after another, including a calamity in which 900 persons lost their lives, has pursued this tune.

To tell the complete story, to relate all the weird circumstances that may have bearing on the subject, requires more than one approach.

First to be considered are the unusual happenings in the life of the composer of that opera, who, incidentally, was not the composer of this fatal melody.

The music world knows him as Jacques Offenbach, but he was born as Jacques Levy, at Offenbach-on-Main, Germany, June 21, 1819, the son of a Jewish cantor in Cologne. He turned out an incredible list of works, including several operas, before he died in Paris, October 5, 1880. However, only his "Tales of Hoffmann" and a few overtures have survived the appraisal of time. But that's ahead of our story.

We must now turn to that Hoffmann whose fantastic tales form the plot of the opera in which occurs this melody with its many tragic consequences. This Hoffmann actually lived, a strange genius whose biography reads like a mystery story.

Many believed him in league with the devil, for black magic and the strangest satanic hocus-pocus abound in his writings. One of his books, still read today by students of the occult, is called "Elixirs of the Devil," but his most enduring effort is a collection of weird stories which bears a title of twenty-one words—"Views of the Life of Mur, the Tomcat, with Fragments of the Biography of Johann Kreisler, from Loose and Spotted Sheets."

Offenbach read and re-read them. Their strange poison got into his blood and eventually he saw in them a plot for his second opera. Jules

JACQUES OFFENBACH SEARCHED THE WORLD FOR A LOVE SONG, FOUND IT, BUT IT WAS TRAGEDY-STUNG, A FATAL MELODY WALKING HAND IN HAND WITH DEATH  
BY WALTER KOONS

Barbier was commissioned to arrange them into a workable libretto.

But the occult scenes captured Offenbach's imagination more than they inspired it. He labored over this score for years. He wrote and re-wrote, never quite satisfied. Nor was he to be completely content for many years because the mystery of the "Barcarolle" lay in the far-away past when Jacques Offenbach was tiny Jacques Levy.

One of his earliest recollections was the lullaby with which his mother lulled him to sleep in his infancy. The first measures of that song haunted him all his life, but, try as hard as he could, he could never recall its completing phrases. In time the yearning to recall the rest of that tune became a mania. Offenbach began searching music shops and libraries for a copy

(Continued on Page 18)

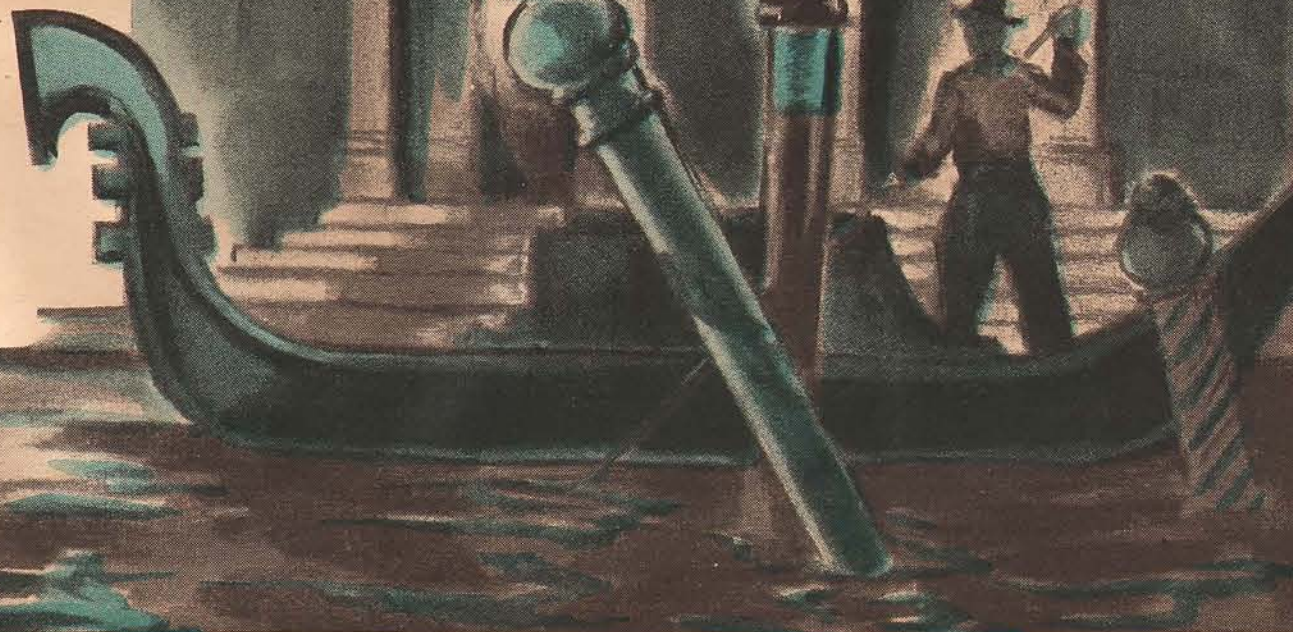

EAGER, SHE FACED  
LIFE AND LOVE — TO  
FIND THAT ONLY ONE  
WAS MEANT FOR HER

BY  
LYNN  
BURR



Bess Johnson—her family considered her a black sheep!

YES, women have succeeded in radio. They have become successful actresses, script writers, singers. Such names as Lily Pons, Joan Blaine, Kate Smith—they are stars, and their names are on everyone's lips. They have proved that radio offers equal opportunities to both sexes.

But there is another side to radio, the "behind the scenes" side. It's the executive side of radio.

As far as I know, only one woman has ever successfully invaded that field, given the men cards and spades, and still come through with flying colors. Her name is Bess Johnson, and her talents seem to have extended into almost every branch of radio: acting, announcing, producing, directing. As the radio head of one of the

country's leading advertising agencies, Bess is a cool-headed, aggressive executive. As the beloved Fran Moran, of "Today's Children," she is an emotional, skilled actress. And as the director-producer of "Junior Nurse Corps" and the Wayne King shows she has combined these two facilities with unusual success.

And in addition to being one of the busiest women in radio today, Bess also finds time to be her charming self, a genial hostess, and, I'm proud to say, my friend. That is why I can tell this story, because I know every word of it is true. I know what Bess Johnson went through before she found success, know that besides the ordinary hardships, she was forced to combat something even greater: there were a thousand tiny strings tugging at her heart. She was a girl fighting to get ahead, to forge a career for herself, knowing it would be at the cost of losing the one man she loved.

"I HATE to make statements," she told me, "because every person is different. What might apply to one woman, wouldn't be right for another. But for myself, I know that marriage and my career would never work. I had to choose between them, I chose the career, and I think it was the only way I could have found happiness."

Born in Elkins, West Virginia, Bess came from a socially prominent family. Traditionally, the men became senators, the women were beautiful. That is, all except Bess. Being beautiful was too easy. She wanted something difficult, wanted to tackle some tough



Above: Bess Johnson with small daughter Jane Perry (sometimes called "Jop") on the seashore

job, and do it better than anyone else. It didn't take her family long to realize she was going to be the "black sheep" of the flock.

Down the road was the stately house of Perry. It, too, had a black sheep: young Paul. Paul was an unruly youngster, who gave early evidence of independence. For one thing, he asked too many questions and took life too seriously. He was never satisfied with where he was, he always wanted to be a little farther ahead. Even before he'd finished grade school, deciding he was going to become a doctor, he had started in. Much to the dismay of his parents, he began dragging home stray dogs and cats to doctor them up.

But his family tolerated his eagerness. After all, ambition was not to be discouraged in a young man.

Not so, however, with Bess. She was a girl! Girls are not supposed to have other than social ambitions. Of course, they didn't mind when she directed several amateur plays in high school. But when, upon her graduation, she made the startling announcement she was going on the stage, her family came forth in fiery opposition. An actress? No, they said, she must get such ideas out of her head. She was going to finishing school, prepare for her debut. She must start thinking of marriage.

Perhaps it was, at that turning-point in her life, when the "two black sheep," Bess and Paul, realized how much they meant to each other. Rushing out of the house, Bess went to find him. Good old Paul. The two of them had grown up together, fought each other's battles, always understood. "Can you imagine," she said, "they want me to go to finishing school, learn how to pour tea!"

Even in his teens, Paul was wise. He sat thinking before he answered.

"You don't have to," he said softly. "You mean . . ."

"Right. Run away."

"Run away? Why, how could I? I

want to go to Carnegie Tech and study. What would I live on?"

"Get a job, go to work," he said. "That's what I'd do if Father wasn't sending me to medical school."

And Bess Johnson started thinking. Hers were daring thoughts, too. She actually began thinking that she could stand on her own two feet!

THUS she found herself in a strange city. Yes, it was a courageous step for a young girl to take, but Bess Johnson made it because she had a deep determination, a strong will.

With her talents, Bess made rapid progress. She built a firm foundation for a career. But there are other things in life besides success, and two young people began to learn that lesson. Paul, driving himself to learn the mysteries of medical science, Bess, never ceasing in her efforts to master dramatic art, found companionship together. Suddenly they realized they were in love with each other, had been from the time they were kids together.

Neither of them had a dime. Paul had years of study ahead, Bess was out of a job. Yes, I think again that this story could have happened only to these two particular individuals. They were in love, desperately in love. So they got married.

Bess soon realized her life had changed. She was no longer Bess Johnson, she was Mrs. Paul Perry. The career she'd planned now became secondary, the important goal now was her husband, the man she loved. His life, and his success, now became her job. To build him, not herself; to keep the ship on its course while Paul studied and progressed, while he



# Price of Love

brought forth the genius which she knew he possessed.

Those were lean years, but happy ones. Bess was modeling clothes during the day, and playing with the Goodman theater group at night. Paul was taking a post-graduate course at the University of Chicago. Sacrifices? Yes, every day was a sacrifice. There were no parties or fine clothes, only their small apartment and hard work. But they were two young people in love, and they were happy.

It was a proud day when two young people stood outside a little house in Evanston, in the suburbs of Chicago, and looked fondly at a gilt-lettered sign: "Dr. Paul Perry, Physician and Surgeon" . . . But it was a prouder day for Bess. She had a surprise to top even that. There was going to be a baby born in that little house soon!

Paul was working harder than ever these days. His small practise took up little of his time, but he seldom put in less than fifteen hours a day bend-

ing over his laboratory bench, experimenting, studying, testing. And while he worked, Bess sat home, waiting. Paul was not to blame, but neither was Bess when, having stood inactivity as long as she could, she went looking for a job. Slowly, slowly, the walls of Jericho began to crumble.

AT FIRST, Paul didn't even know she was working. The small parts she played on various radio programs took up little of her time. But Bess was not intended for small parts. She always had that little extra something which makes a winner. Already the big-wigs were perking up their ears in mild interest. But she had to get good and roaring mad before she got the first break.

It was during the rehearsal of a network show a few years ago, and the director was spoiling the entire scene because he didn't know the first thing about dramatics.

Bess kept conceding, backing up,

giving way. But finally she could stand it no longer. She knew that her words would probably cost her her job, but she let fly with both barrels. Then she started for the door.

But sitting silently in the rear of the studio was a quiet little man who heard everything. Stepping forward, he stopped Bess and introduced himself. He was an advertising executive.

"I like your spunk," he said. "Would you like to come to work for me?"

THE next morning Bess reported, to become third assistant to the third assistant behind a tiny desk, piled high with papers, in the far corner of the room. But as she sat down, Bess suddenly realized that she was happy again. Happy because she had a job to do, hard, difficult, and plainly marked for her; a path leading through that maze of desks and underlings right straight into that private office at the end of the hall.

The months that followed were happy ones for both Bess and Paul. He saw that old sparkle return to her eyes, the zest and enthusiasm which he had seen there before. And he understood.

But with that understanding came also a slow drifting away from each other. Paul's work in X-ray therapy

had commanded attention, and a short time later he gave up his small practise to join the research staff of the University of Chicago. There he too found happiness, found the one thing he had always wanted. A huge laboratory at his disposal, the finest equipment at his fingertips, and nothing to do but work.

Bess, too, had thrown herself into her work. She no longer occupied that little desk in the far corner—she was directing programs now, and a member of the staff's planning board.

But she suddenly realized that her marriage was doomed to destruction. She stopped to ask herself why.

To answer that took very little thought. But to make a decision? That was the hardest battle she ever had to fight. If she gave up everything to be just Mrs. Paul Perry, could she save her marriage, which, in its present course, she knew was doomed? Or would she, gaining success, be happy if it meant losing Paul?

Yes, she finally chose a career. She chose that path, and stuck to it, made a success of it. She became the busiest woman in radio. She lives in a palatial apartment on Chicago's North Shore, now, with her daughter, "Jop."

The divorce becomes final in June. What was it she'd said? "For me, marriage and a career would never work. I had to choose a career, and I think it was the only way I could have found happiness."

Bess Johnson may be heard Monday through Friday, on "Today's Children" over an NBC network at 10:45 a. m., EDT (9:45 EST; 9:45 CDT; 8:45 CST; 7:45 MST; 6:45 PST).



Opening night at the Coconut Grove of the Ambassador for Phil Harris, scene of a gala party! Above, the ubiquitous autograph hunters; right, Jack Benny and Mary Livingstone, guests of honor



Photos by JACK ALBIN

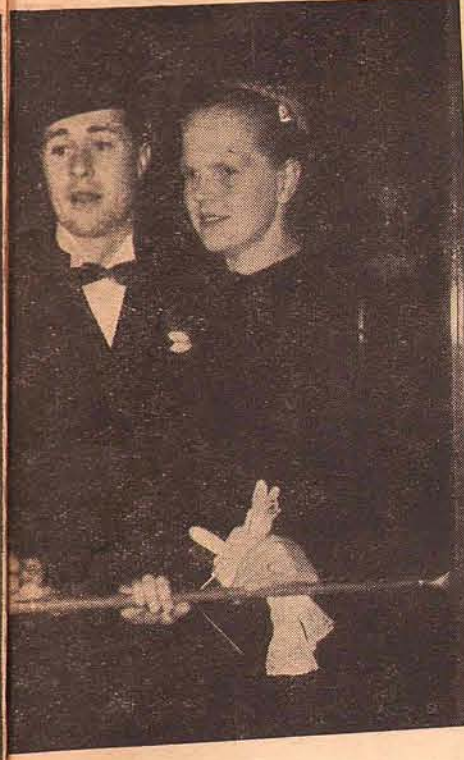

Comedians George Burns and Gracie Allen also are at the height of their glory at present, have just built a beautiful new home in Hollywood. Here is Gracie with Jack, studying the menu, while George and Mary dance



Jack's mind is on food, not on Mary Livingstone dolls and paper mikes, such as you see to the right. They were the decorations

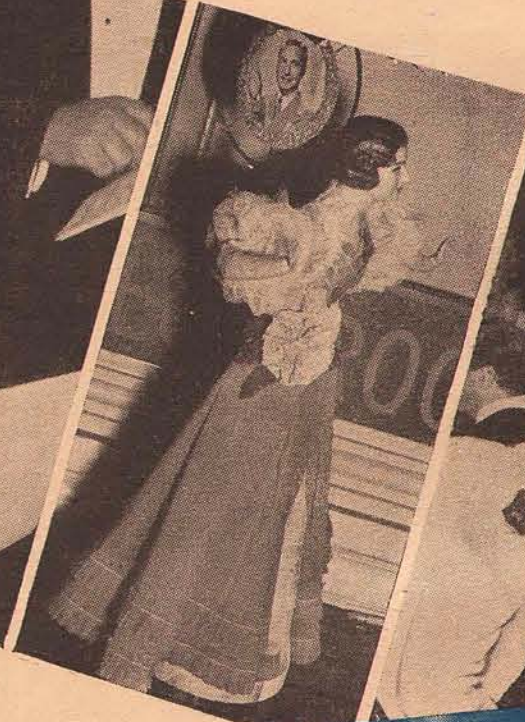

# Seeing Stars at an OPENING

STARS COME OUT AT NIGHT—TO ATTEND A HOLLYWOOD EVENT!



Next to the Benny table sat the Don Ameches, Lum and Abner and their wives. Here you see Norris Goff (Abner) and his wife, with the Ameches. Don is tops in popularity, has a new air show. Lum and Abner recently had their contract renewed until 1939. Between them it's said they could buy a Cadillac each week—and the contract calls for raises every six months!

Dinner cost \$3.00 a plate, entertainment was furnished by Sanchi and Buckley, the Caligary Brothers—and most of the celebrities present! They performed in one way or another during the evening. Among the many stars present were Andy Devine, Kenny Baker, Martha Raye, Frank Fay, Warren Hull and his wife, Al Jolson and his wife, Ruby Keeler. Above you see Jack Benny's table

After rising to fame in the movies, Don Ameche has turned to radio to achieve greater fame, to become an outstanding favorite of the air! He and his wife were among the first to arrive at the party, had a table next to Benny's

The principals of the evening arrive! Jack Benny and his wife, Mary Livingstone, more popular than ever, come in smiling after wedging their way through a swarm of admirers. Soon after, Jack was heckling Phil Harris—just as he does on his own show. Don Wilson was there, too



Michael Whalen, whom you see to the left, dancing with Phyllis Dobson, seems to be enjoying himself in spite of his injuries. He broke his hand in a movie fight sequence. Above you see Kenny Baker, doing his bit in the entertainment. Behind him is Orchestra Leader Phil Harris

Screen Star Robert Young was at the party, too. You see him above, dancing with his wife. His new picture, "I Met Him in Paris," with Claudette Colbert, is being released this week. It is said to be one of his best. Above and right, the candid cameraman catches an amusing situation involving Burns, Allen, Benny and Livingstone

The Winchell-Bernie feud goes on! As the pictures to the left show, the party scene proved as good a place for their verbal battle as the set of "Wake Up and Live." Winchell is America's highest-paid columnist, has a radio program of his own. Bernie is a long-time favorite of the air, is devoting much time to pictures now

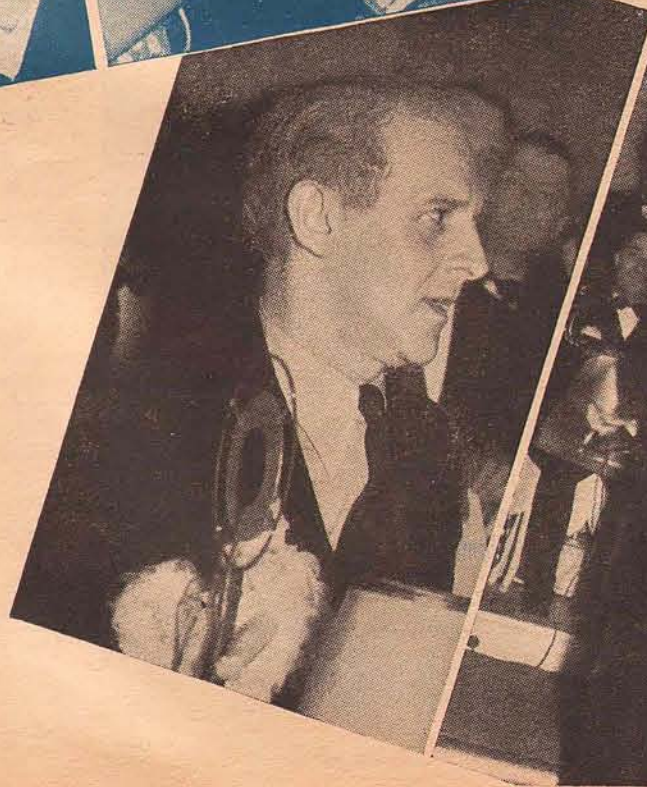

WHEN the curtain swings up at the broadcast, when the orchestra swells its cue for the baritone star of the show to render his first number, a tall young newcomer to radio strides from the wings into the gold bubble of light around the microphone. He smiles, bows low to his audience, nods to the maestro. And then, holding himself very erect in readiness, Walter Cassel looks far out across the shadowy mat of faces to scan eagerly the darkened back rows of the studio.

If he sees the white handkerchief, if he sees the girl's hand holding her handkerchief for a brief second above her head, he answers the signal in code. By rubbing the palms of his hands together. And then he sings.

Nobody ever notices, of course. It's a lovers' secret between the man at the microphone and the girl in the shadows. You'd think, watching him poised there in his tall Viking blondness, pouring out his virile rich voice with self-assurance and showmanship, that Walter Cassel was a lucky fellow without a care in the world. But if you could stand close to him, and know what he has endured, you might see the scars cut deep in his eyes and wide on his heart.

For of all his like on the air today, no other young man has paid more dearly for the right to stand before a microphone and sing than Walter.

The girl in the shadows is pretty and small, with navy-blue eyes and golden-brown hair. She's the wife of the man at the microphone and the mother of his three babies. And she's also the girl who everybody back home said had ruined her husband's chances to get where he is today.

WHEN Nadine Blackburn, 17, eloped with Walter Cassel, 19, it caused a furor among the people who knew them. Walter was one of Omaha's pet sons. He had everything it would take to make him a great singer and a pride to Nebraska—until he married Nadine Blackburn. But that marriage, of course, promptly burdened his future with the responsibilities of a wife. So people, not considering the fact

that elopements are usually fifty-fifty ideas, said it was thoroughly selfish of Nadine to tie down a poor ambitious boy like Walter. Her mama ought to spank her outright. She deserved it.

As a matter of fact, her mama would have liked very much to haul out the hairbrush. Both families, bitterly opposed to the courtship, had cooperated for two years in doing everything they could to keep Walter in Creighton University and Nadine in high school.

# 2

They'd forbidden the two to see each other and actually spied on them when they suspected secret meetings.

Walter and Nadine met at their voice teacher's studio, and promptly fell in love over the baritone and soprano parts of *Open the Gates Oh Jerusalem*. Sundays they sang together at church and Thursdays they sang together over Station WOW, and somehow nothing is so conducive to romance as walking home from a choir meeting, or a nice radio rehearsal with nobody around but the controlman.

Family opposition notwithstanding, their love continued to bloom in rear soda booths and dark second balconies at the movies. Until, one Sunday night, at an Epworth League service they de-

cided all this secret business was driving them crazy, borrowed a ten-dollar bill and a Model T, and drove fifty miles to Logan, Iowa, where they were married a few minutes after midnight.

They never knew where they got the nerve to do it, or the nerve to drive straight home and walk in the Blackburns' front door at three in the morning with the wedding certificate in Walter's pocket. It was pretty awful, Walter standing there white-faced in the hall, holding onto the bannister and saying, "I—well, we got married a while ago over in Logan, sir—" and Nadine, afraid to come out from behind the protection of her husband's broad shoulders, begging, "Please don't cry that way, Mama, please don't carry on!" and crying a little herself all the time, and the Blackburn household treating them with such demonstrations of rage that they ran out into the night as fast as they could. Consequently they didn't rate a

speck of financial help from their in-laws, not even a small check for a wedding present. The first six weeks, they lived at a cheap boarding house and Walter sold his college text-books to furnish car-fare for job-hunting. Nadine did all her own housework, even the heavy washing, right up until the day John Walter, Jr., arrived, ten months after they were married. And because they were industrious they got along. But it wasn't much fun.

IT WASN'T much fun, because they hardly ever had any leisure together. Walter discovered it took a lot of hustling to support a family. During the day he worked as a filing-clerk in a flour mill, at night he picked up

odd jobs lettering windows. He had one radio program a week, a choir job on Sundays, and four evenings a week he played the trumpet for a dance orchestra.

At Christmas time in 1933 the Tuesday Music Club announced that it was bringing Lawrence Tibbett to Omaha for a concert. Since Tibbett had always been his greatest idol, Walter not only reserved two first-row seats for the performance but persuaded the Music Club's manager to let him accompany him to the station to meet the great singer.

"Nadine, I've got to meet him!" he explained to her. "I can't keep on neglecting my voice this way if it's good enough ever to be first rate—and there's no point in wasting effort on my voice if it isn't worth it. I want a man like Tibbett to hear me sing and advise me frankly how much talent I have. Whatever he says goes." The awful midnight when Tibbett

arrived, right in the middle of the worst blizzard in years, he was much too frozen and exhausted to say no to a blushing young blond chap who shyly persisted in begging for an audition. And as soon as Walter could thank him and murmur goodnight he raced home, choked with the hot happiness in his chest and throat, to tell the great news to Nadine.

Overjoyed and at once scared out of his wits, he sat tense in the chair under the bridge-lamp long after she had given up trying to make him get some sleep. "Suppose I don't make the grade!" he said to himself for the thousandth time over, following the thought immediately with, "Oh, I will—don't worry—I've got to!" for the thousandth time again. Until finally he slept, to awake cold and cramped at six in the morning, to shower and run through his old voice exercises again and again and suck throat lozenges until he was weary of the oily taste of them.

WHEN he arrived at the hotel at noon there were circles deep as heel-prints under his eyes and the palms of his hands were wet with trembling. The great Tibbett sat calmly over his breakfast tray at the window while Walter and his accompanist set up their music. And at last the moment came when the music could not possibly be fingered longer or the audition put off another second, and Walter was asking jerkily, "Shall we start, sir?"

"When you're ready," Tibbett answered casually, as if reaching for another piece of toast were the only important thing in the world.

Walter sang. Without seeing or thinking, as though all the fright and joy—as though even moving and breathing and remembering were stopped—he sang the booming words and tones of *The Road to Mandalay*. And he didn't realize he'd finished the song until he saw the head of Lawrence Tibbett, cut clear against the white curtains, shaking. Slowly. Shaking no. And the voice of Lawrence Tibbett saying kindly—and simply—"Sorry, young man."

Weakly he sat down, his knees flattened against the chair when he under-

stood. He hadn't made the grade. "Whatever he says goes"—and this was it. Walter had Tibbett's answer.

You couldn't change it. You couldn't say, "Mr. Tibbett, you see—I'm out of practise, really—" or anything like that. Not now. You couldn't tell those things to the illustrious man who was now so nonchalantly suggesting, "But you might try something more lyrical," and opening up a newspaper and settling down behind it.

With a great calm, because the test was over now, Walter picked up his heart and stood unfeelingly to sing the song he and Nadine had often decided was really the most beautiful song in the world, *Du Bist die Ruh*. And suddenly, before he'd gotten half-way through it, Lawrence Tibbett had hurled his newspaper to the floor and was dashing around his hotel suite in an ecstasy of excitement.

"Stop! No—start again! Wait a minute—Willey!" he called to his own

# World

accompanist across the hall, "Stuart Willey! Come here and listen to this. It's marvelous! Just listen to this—"

They made him sing it four times, and then they made him sing everything lyrical he'd ever known. And after an hour of it Walter sat in a dim blur of realization that Tibbett was phoning the city newspapers, telling them he wanted to make a statement that Omaha had in Walter Cassel one of the most promising young singers he'd ever heard.

"But don't be foolish enough to give up your work and come to New York," he warned him again the last thing before he left town. "Conditions are very bad there now, hundreds of fine singers are out of jobs, and unfortunately I can't help you at the moment." He looked at Nadine. "I'd better tell you, Mrs. Cassel. Don't let him do anything unwise." And with that Lawrence Tibbett departed from Omaha.

EVEN if it had been advisable for Walter to journey east he knew he couldn't possibly manage it. The baby would be coming in a few more months, he hadn't any savings, and a man couldn't transplant his family to a place like Manhattan without at least the promise of a job. So he took great pains to hide his disappointment and frustration from Nadine.

But he couldn't hide a thing from the canny intuition of the girl who loved him.

"You want to go, don't you, Walt," she said to him quietly one night when they were sitting together listening to John Charles Thomas on the air—and before he could deny it she added, "Well, you're going, dear. I've decided on a way."

They waited for Jeanne Katherine to be born, and when the doctors' bills were paid they started laying plans. First they saved fifty dollars. Then Nadine secured a nurse to stay with the babies during the day, got herself a job clerking in Brandeis' department store and took over her husband's choir position. That gave her a combined income of twenty-six dollars a week to support herself and the children while Walter would be gone.

Everybody said they were insane,

ridiculous youngsters to attempt such a thing. People tried to discourage them and nobody offered to help, still they went ahead. Finally a friend finagled a permit for Walter to ride to New York on a freight train as caretaker of three cars of live stock going out of South Omaha.

Six days and nights later, six of the dirtiest, coldest, hardest-working days he'd ever spent, he landed in Jersey City with the three cars of yearlings. His overcoat had been lost en route and in his pocket were only forty dollars of the fifty he'd started with. He ferried across the Hudson to the nearest Manhattan Y. M. C. A., cleaned up, and that night stood waiting at the stage door of the Metropolitan Opera House to see Lawrence Tibbett when he came out.

Tibbett didn't come out, though, because he was in Hollywood making a

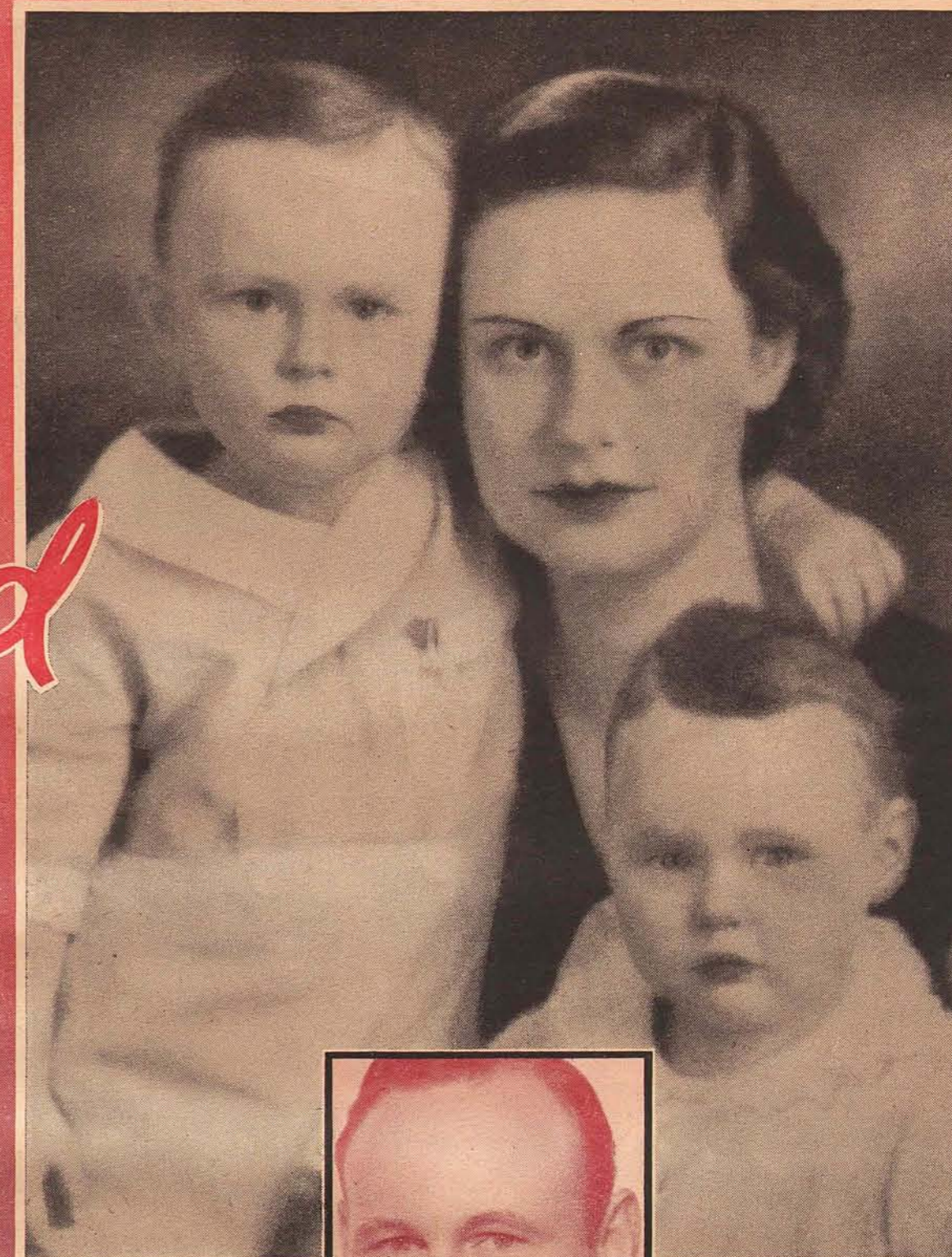

Right: Walter Cassel. He didn't have much luck—so he started making his own!

Above: The family! Nadine Cassel, John Walker, Jr., daughter Jeanne Katherine

PEOPLE SAID THEY  
COULDN'T DO IT—  
WALTER AND NADINE  
KNEW THEY COULD!

BY MARY  
WATKINS REEVES

picture. So Walter was stranded without a single contact in New York. And soon he had just five dollars left and no job and no prospects.

He was hungry a lot those days, he was booted out of rooming houses innumerable times, and even if some radio station had granted him an audition he couldn't have taken it with his throat constantly locked with cold from prowling the slushy streets. He didn't tell those things to Nadine when he wrote her each night before bed. He never wrote, "I stood in a bread line today for the first time in my life and yet I'm too proud to come home a failure."

Nor did Nadine, when she wrote, tell him how long both she and Johnny had been perilously ill with flu, how desperately she had wanted him the night her fever was 104. Knowing he'd  
(Continued on Page 18)



Lawrence Tibbett, America's greatest baritone, brought encouragement to Walter Cassel

Below: NBC Music Director Frank Black batoned Magic Key Symphony. 21-year-old Chicago-born Soprano Sensation Vivian Della Chiesa sang at Chicago Key airing. Black's father wanted Frank to be a dairyman. But Frank chose music—won fame! Vivian's grandfather led symphonies, her mother was a pianist—she sings!

Right: Milton Cross, Charles Lyon twin-announced Magic Key from Chicago's Opera House, May 16. Cross is NBC's oldest announcer, won 1929 diction award; Lyon studied dentistry, became ace mickeman. Far Right: Noted Mimic-Singer-Comedienne Sylvia Clark was Magic Key guest

Photos by Jun Fujita



The King's Jesters & their queen (above): Marjorie Whitney, John Ravencroft, Francis Bastow, George Howard. They starred on Chicago Magic Key broadcast. The Jesters were Jazzsters once—Jesters now!

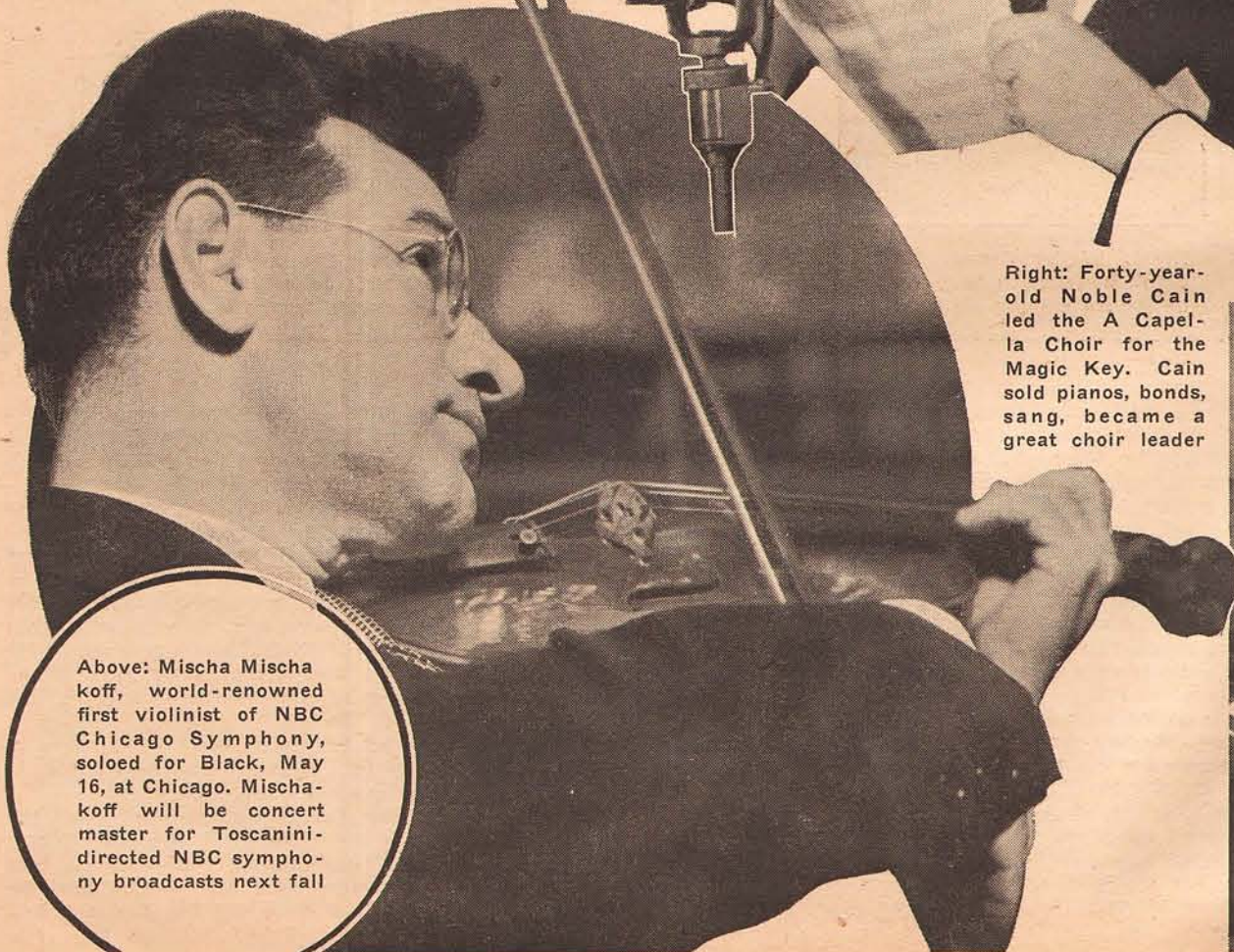

Above: Mischa Mischkoff, world-renowned first violinist of NBC Chicago Symphony, soloed for Black, May 16, at Chicago. Mischkoff will be concert master for Toscanini-directed NBC symphony broadcasts next fall

Right: Forty-year-old Noble Cain led the A Capella Choir for the Magic Key. Cain sold pianos, bonds, sang, became a great choir leader

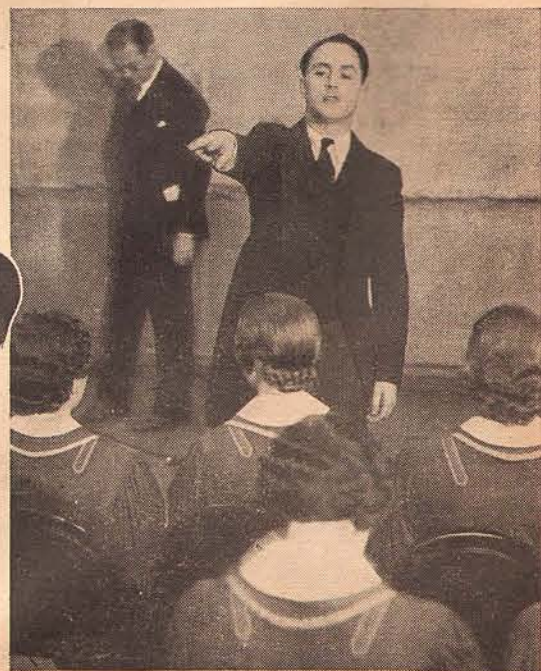

IN HIGH school he "hated poetry," he couldn't understand it, and when he first read the classics over the radio he did it just for spite. Yet he met with success almost instantaneously—and now the program in which Ted Malone reads poetry is one of Columbia's most popular features.

It all happened by accident, too. If it hadn't been for unforeseen difficulties at KMBC, Kansas City, where in 1929 he filled in here and there and even sang a little on sustaining, he might still be waiting for the big break which would make his voice known to millions of radio listeners.

"One afternoon something went wrong at the station," he recalls, "I don't know what, but there was a gap on the air and they said, 'Here, grab this book and do something, read something, read anything but read it quick.' Well, I read it—don't even remember what it was—and some people wrote in right away that they liked it. Or anyway, somebody must have liked it because they decided I should keep on reading the stuff from then on."

So Ted Malone began reading "the stuff." But he didn't know anything about poetry, didn't like it and didn't understand why anyone else should. His "conversion" came after a sudden flood of complaints about his choice of material. Without worrying whether the letter-writers were justified, Ted decided he'd show 'em. Just for spite, from now on he'd pick only the "real stuff," the acknowledged classics. Then, when a fussy Missourian kicked, he'd simply retort, "Why, honey, don't blame me, you've just got bad taste."

AND so one day Ted chose "Thanatopsis," bane of his schooldays because he had to memorize it. He read casually toward the magnificent finale, and somehow, as he murmured the lines, there dawned upon the cocky beginner in radio the idea that maybe Mr. Bryant had something on the ball after all, that perhaps there was an inscrutable logic behind the development of a "classic"; that a piece of verse had to be pretty sane and pretty sensible and at the same time beautiful and moving if it were to survive. Ted Malone finished his stint that day in the grip of a vague uneasiness. He began to study poetry in earnest.

"And then the thing happened," he explains, "that would have happened to anyone who read poetry aloud for a few minutes every day. The things that I hated I found to be beautiful. With 'Thanatopsis'—why, I didn't know what the title meant—and when I finished reading it over the air that time—why, I was ashamed."

So he learned that Shakespeare and Keats and Shelley were not merely labels in text-books. He grasped the difference between schools of poetic thought. He studied rhythms, meters, rhymes. And the Malone who appeared before Kansas City audiences developed a quiet pride in his discovery, a faith that he was on a track that really led somewhere. The listeners, without knowing just what had happened, must have sensed something. They wrote in for more and more Malone.

Meanwhile, Ted wanted to learn how to gain closest contact with his fans. He believed in "little visits," because he held—and still holds—that "most people listen to the radio alone." He decided to find out what every-day men and women said to one another when they met informally.

TED MALONE READ POEMS IN SCHOOL,  
HATED THEM! NOW HIS POEMS ARE FOR  
RADIO'S MILLIONS—AND HE LOVES IT!

# Between the Bookends of Life



Above: Ted Malone with his wife and daughter, Verlia Elaine

"I went downstairs in Kansas City one lunch-hour," he explains. "I just stood on a corner and watched the people go by and listened for what they said to each other. Mostly it's 'Hello, there,' especially if you don't remember the guy's name. I knew then that 'Hello, there' was what I wanted."

So the man who had taken up poetry for admitted "spite and good-natured revenge," became a lover of fine writing and a student of the art of communicating it by voice to people he didn't know. "Between the Bookends" progressed astonishingly, and in October, 1935, Ted went to New York.

He arrived, timid and uneasy. "But they treated me like I was a big-shot already," he chuckles. "Honest, I didn't know how to act. Maybe I still had that old idea that a man who reads poetry—well, that a lot of people think there's something funny about him."

He lost that idea for good when a soft-drink deliverer, who had once worked in a Pennsylvania mine, told him his reading of Joseph Auslander's "Steel" had rung true to the spirit of days he had sweated underground. Ted appreciated that tribute more than most of them; he has no fears about the simplified notion of his job now. Letters

come from men and women, and if the latter predominate, Ted feels it's because they're more likely to be home at the time he broadcasts.

He considers the audience "someone I've never met, but who is a composite of everything I've ever wanted."

The advantage of that approach, he smiles, is that he can say: "If I'm a little silly today, you're big enough to understand. And if I mispronounce a word, or stutter—well, you're big enough to understand that, too."

If that technique is not convincing, Ted's general attitude toward his work is. You know he loves his "little visits." The chubbiness of his cheeks, the utter unaffectedness and enthusiasm of his way of talking, sell him to you pretty thoroughly, even if you've become chary of all sorts of professional entertainers.

He never tires of joking over the way he pleased listeners by combining common sense and good luck. His favorite fan letter, for instance, came from the mother of a little girl in Ventura, California. One day Ted opened his program this way: "Hello, there. My what a pretty blue rug in the living-room today!"

The child, whose mother had just purchased a new rug, asked, "Mother, can that man really see through the radio?"

"Of course not, darling. He just happened to guess. Lots of people have new blue rugs."

The child turned away, not quite satisfied. And the very next day, Ted's voice came purring: "Hello, there. My, what a pretty dress we have on today. I just love those little ruffles . . ."

Resplendent in a new frock, with ruffles, the youngster turned to her mother, hands on her hips and eyes screwed up. "Don't you tell me again he can't see through the radio," she warned.

Ted Malone doesn't try to deceive. He's glad to share his little "secret," the business of throwing out a suggestion he knows will strike the fire of fact in at least a few of the thousands of homes he reaches. "'Cause after all the kidding and all the fun," he concludes, squirming a little in his chair, "if the program expresses anything at all, it expresses sincerity."

JUST about ten years ago, one Halloween, he had his first date with Verlia Mae Short of Courtney, Mo. She'd never been on a date before; he had to beg, cajole and promise her family before they'd let her go. Ted took Verlia to a house party, then courted her four years. They were married on her twentieth birthday, Nov. 10, 1930. Now there's Verlia Elaine, called "Bubbles," an additional bright spot in Ted's life, even if she's only 5.

Ted's 5 feet 9, weighs 165 and definitely looks his part. He's soft-spoken, easy-going, twinkly-eyed. He hasn't traveled much and says he likes his "little visits" more than any sport or hobby. His principal assistant is Howard Ely, who was his organist in Kansas City. Fred Feibel plays for him now and Ted teases him by calling him "stooge."

One thing is certain. When "Bubbles" reaches "Thanatopsis" in school, her dad is going to be mighty interested in her reaction. Through the timeless human "just for spite" tendency, he converted himself to a way of thinking and working that brought out his best possibilities. But he can't forget the poem that played the biggest part in the conversion.

BY  
MILTON  
BRACKER



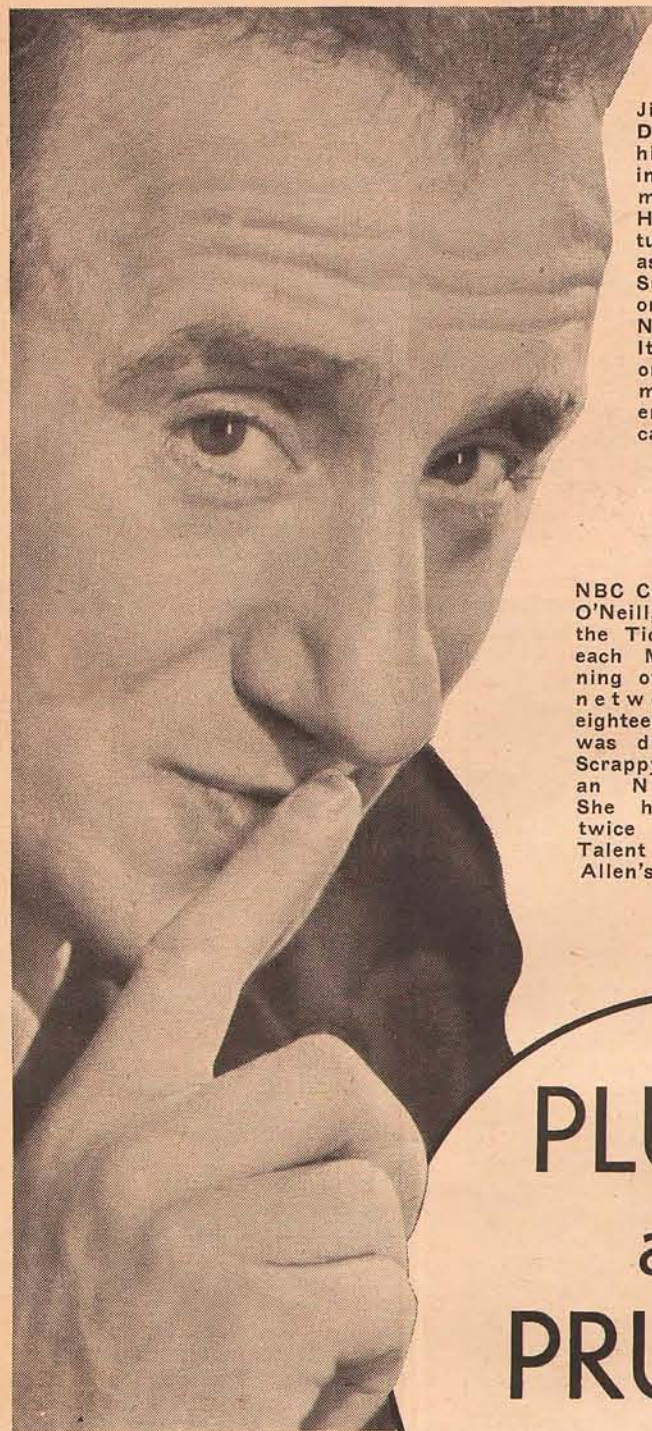

Jimmy (Schnozzola) Durante, fresh from his successful run in the Broadway musical revue, "Red, Hot and Blue," returned to the air as guest star on the Sunday Night Party on May 23 over the NBC-Red network. It was his first time on the air in many months. Recently he entertained at Chicago's Chez Paree

NBC Contralto Jean O'Neill, heard on the Tic Toc Revue each Monday evening over the blue network, is only eighteen years old, was discovered by Scrapy Lambert, an NBC veteran. She has appeared twice on the New Talent part of Fred Allen's "Town Hall"

## PLUMS and PRUNES

BY  
EVANS  
PLUMMER



Left, "Columbia Workshop" in action. Neil O'Malley, as the economics professor in "Supply and Demand," reaches the dramatic climax of that production, which was aired on a recent Sunday evening show

Johnny Green takes over with his band, his 16-voice rhythm choir and assorted soloists . . . W. C. Fields, the flash who stole the Sunday night coffee show, is signed for sixteen weeks with options for many more . . . Don Wilson has been signed for three more years-by his dessert sponsor . . . Mary Livingstone, by the way, went out on her own and got a job as star in Paramount's "This Way, Please," the story of a poor but honest usherette.

More signs of spring: Jerry (Jack Randolph) Cooper has bought his very

NBC's "Backstage Wife" . . . New shows are thick. Last week launched "There Was a Woman," by John M. Young, as a Saturday eve weekly opus, and Joclyn Gerry's "Stepmother," as a week-day morning serial. The latter will not go east . . . Then there's Joan Blaine's new night-time vehicle which is reported about to raise its curtain . . . Also, Irna Phillips is selling "Experience of a Lifetime," designed for night tuning in weekly half-hour spells . . . That was no artificial sound-effect when Mrs. "Dan Harding" (Isabel Randolph) found it nec-

CHICAGO.—Combatting the seasonal urge to gambol in the pastures, the networks are filling the kilocycles with more and more sports events which are calculated to take us out of our lethargy. Noteworthy this week are two announcements from NBC. The first is that the Braddock-Louis fight here, June 22, will be aired from Coast to Coast over 125 NBC stations. The second is that NBC will have microphones at four important Notre Dame games next October and November. By that time, however, our spring fever should be over. Meantime, the summer months are being filled by Mutual, CBS and NBC with tennis and track meets, golf matches, automobile speed classics and horse races.

Don't make any plans for tuning in television for at least the next two years. Take the word of several leading radio-set makers and the authoritative word of Major Lenox R. Lohr, head man of NBC.

Visiting Chi last week, Al Pearce staged an 18-act vaudeville show for his sponsor's dealers—25,000 of 'em! Incidentally, the Pearce Gang will broadcast from Chicago June 4 . . . Which reminds me that ex-Pearce Gangster Morey Amsterdam, now m.c.-ing the new NBC Night Club

idea from the Windy City, during the last five weeks has run up a \$325 telephone bill talking to his wife, Mabel Todd, busy in Hollywood making the picture "Varsity Show" with Dick Powell and Fred Waring . . . Luise Barklie, radio's "Hope Carter" and "Hope Alden," has had her maiden name made official. Her ex-husband is Fritz Blocki, playwright and critic . . . WLS will make a few copies of that epic Hindenburg disaster recording, but they'll be presented gratis only to a selected group of friends.

Romance Corner: Burns and Allen's Dick Foran and Los Angeles Socialite Ruth Hollingsworth are cantering about together these mornings . . . That New York man who's always calling up Hollywood Songstress Frances Langford is George Jean Nathan, and he's not criticising . . . Holding hands—lovely Harpist Adele Girard and Batoneer Joe Marsala.

Hollywood Flicks: Starting June 8, the Packard hour will rest Astaire and Butterworth for thirteen weeks while

first car, a roadster . . . Other new car shoppers are Betty ("Betty and Bob") Reller and Sunda ("Junior Nurse Corps") Love.

Dramatically Speaking: It's a boy, seven pounds, three ounces, christened Richard Jean, at the N'Yawk home of the Jean Kretsingers. His mama is Marge of "Myrt and Marge" and she didn't miss a show up to the event! . . . Tall, angular John Huston, famous Walter's son, is now Pete Conroy in

essary last week to slap her script son Dean, played by Merrill Fugit. Merrill really took it on the cheek.

Decreased pork production evidently hasn't created a scarcity of hams. On the eve of resuming their summer tent show with which they tour through the Midwest, Toby and Susie, of the National Barn Dance, advertised for stock-company actors. Applications came from 900!

(Continued on Page 46)

LAST week this department mentioned several of the ether stars who were taking a summer vacation and the names of those who were to do the subbing. More news has reached us in the interim. While Eddie Cantor is off, the half-hour will be occupied by Pinky Tomlin, the song-writer, Ella Logan, the wee-bit-of-Scotch songstress, Eddie Stanley, the comic, Jimmy Wallington and Jacques Renard. Although Eddie is scheduled for a thirteen-week rest from his radio work, don't be at all surprised if he makes an appearance from time to time. Incidentally, I would advise you not to believe what you may have read elsewhere about the signing of a six-year contract by Eddie Cantor with his present sponsor. This is entirely erroneous; Cantor has not signed such a contract.

College closes for Jack Oakie on June 23, and it is doubtful that it will reopen in the fall, for Benny Goodman takes charge after the 22nd. The program will be cut to half an hour and will originate in New York instead of Hollywood.

With so many shows leaving the air for vacations, with new programs replacing them, and some stars going off for weeks at a time, it is a relief to report about one big name who will not leave the air during the torrid months. For the first time since he started broadcasting, Walter Winchell will continue with his news flashes throughout the summer.



Sonja Henie, right, seven times an Olympic skating champion, now a featured film-actress, went on the air as a guest star of the Sunday Night Coffee Hour, May 23

I almost forgot to mention another possible replacement. There is some talk about Lou Holtz holding down the spot now occupied by Al Jolson while the mammy singer vacations. When it comes to dialect stories, I think Holtz is in a class by himself and, although I've listened to him many times, the comic rendered his best assortment of laugh-provokers during his recent "Show Boat" appearance. The studio audience sounded hysterical, for which I couldn't blame them in the least.

Clark Dennis, the young tenor who has been singing on Don McNeill's NBC Breakfast Club for almost two years, has been given Lanny Ross' job, which starts when the "Show Boat" docks in Hollywood. Everything is all set for the show but the music. Al Goodman has been asked several times to go to the Coast, but it would mean giving up his "Hit Parade" broadcasts and the Beauty Box Theater, too. It is understood the maestro was given an incentive in the way of remuneration,

but as yet he hasn't given his decision.

A radio dramatization of Robert Louis Stevenson's "Treasure Island" will be broadcast in serial form over a CBS net. Irving Crump, the editor of a popular boys' magazine, is doing the radio adaptation, which will be aimed chiefly for the youngsters. No date has been set for the premiere of the series, but there are a couple of sponsors looking it over.

Jack Haley, who scored such a hit in the Winchell-Bernie flicker, "Wake Up and Live," may soon hit the air-planes as the star of a new half-hour show originating in Hollywood. Ted Fio-Rito will get the musical assignment . . . The M-G-M show that created so much conversation several months ago is again being discussed. Reports have it that several sponsors are bidding for the privilege of presenting Jean Harlow, Clark Gable, Robert Taylor, William Powell and all the other important M-G-M stars.

You may have read it elsewhere, but you can take my word that it isn't true that "Fibber McGee and Molly" will switch the time of their broadcast

Leopold Stokowski, left, world-famous symphony orchestra conductor, has moved to California, is building a home in Beverly Hills. He'll be in Deanna Durbin's next picture, "One Hundred Men and a Girl." Right, Bruce Kammern, "Kaltenmeyer" of Kindergarten fame, backstage at circus

and be spotted opposite Burns and Allen. It's just another one of those false alarms . . . The Rubinfeld show returns to the East early in June, but Walter Cassel may not go along because of previous movie commitments . . . Leo Carrillo makes a guest appearance on the "Hit Parade" June 5, followed by Gene Raymond, the 12th.

Walter O'Keefe has gone to Hollywood to look for some new writers to

prepare the material for his new job as emcee on the Fred Allen show. Some of you may recall that a few weeks before the Caravan went off the air, several seasons ago, the Broadway Hillbilly was blessed with an abundant supply of new material for his jesting when a son was born to him. Now, on the eve of Walter's new job, a second child is expected! And Walter is likely to have new material for gags!



## INSIDE STUFF

BY  
MARTIN  
LEWIS

It was an all-NBC party at the Hotel Biltmore's Grand Ballroom. Even Radio Guide's photos here were taken by NBC employees. Walter Wiebel (at right) is an NBC Radio City Guide, but took the photos here — for you!

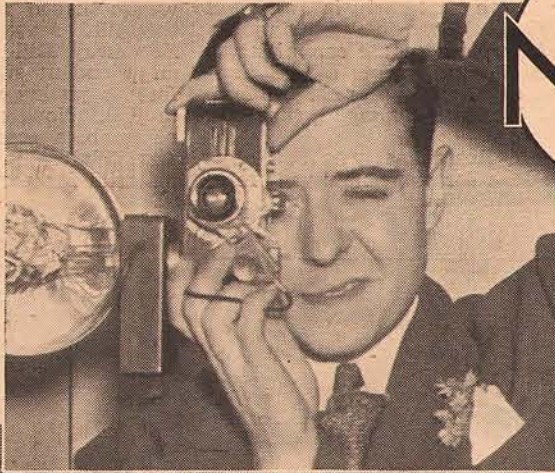

NBC

THROWS A PARTY



Taking these candid camera shots with Wiebel was another NBC Guide, Jack McGhie (at left). He developed the photos in his own dark-room at his home in Greenwich, Connecticut. To Wiebel & McGhie — Radio Guide's cheers!



Above (left to right): Bob Moody, bass; Ken Christie, arranger; Tubby Weyant, first tenor; Scrappy Lambert (in front of Tubby), second tenor; Leonard Stokes, baritone: They sing for Fred Allen, "Your Hit Parade," coached by Christie. Extreme right: P. Bonardi, NBC official



Right: Rapid-fire announcer Ben Grauer has the center of the floor here; his partner's name is Jane Davis. Ben is considered one of the best ballroom dancers in New York. Ben had worked late — came to dance in a business suit



Left to right, seated (above): Kay, Jack and Peggy Marshall (NBC's "Three Marshalls"), Morton Bowe, the famed tenor. Standing behind Peggy, talking to her is E. Salisbury, NBC's sales promotion manager; next to him is Daniel Tuthill, the party's master of ceremonies.

RADIO CITY'S OWN CLUB PUT ON A DINNER-DANCE. 1200 PAID \$1500 TO ATTEND PARTY!



Left: The bar-room in the ballroom—operated by the hotel, not by the NBC employees. It was a popular spot. Guests drank—but only a little. Grouped at the left are Rae Giersdorf, Fred Uttal, Gogo de Lys. Curly-haired announcer Jack McCarthy has just pulled a quick gag!

Above: Jim Harkins and wife look over a couple's shoulder. "Uncle Jim" is Fred Allen's Man Friday on his "Town Hall" program, arranges for Fred's variety guests. Jim was the life of the party, shouted above the din and the music to this friend and that, here talks to friends



## 3rd Birthday of Dionne Quints To Be Aired

Yvonne, Annette, Cecile, Emilie and Marie — the world-famous Dionne quintuplets—will again greet the world via radio on their third birthday, Friday, May 28, over the NBC-Red network.

In this radio celebration of the birthday of the Quints, American listeners will have the opportunity of noting the rapid development of the children, who now talk, recite nursery rhymes and sing simple songs. The broadcast will probably include an interview with Dr. Allan Roy Dafoe.

Friday, May 28—NBC, MBS and CBS 6:30 p.m. EDT (5:30 EST; 4:30 CST)

## Loretta Young Comes To 'Hollywood Hotel'

Tyrone Power and Loretta Young, successful new co-starring team, will re-enact scenes from their new picture, "Cafe Metropole," during the Hollywood Hotel broadcast over the Coast-to-Coast WABC-Columbia network Friday, May 28.

They will be supported by Gregory Ratoff, author of the original story.

This is the third appearance of each of these stars. Both have been heard in scenes from "Love Is News," and Miss Young in "Ramona," and Power in "Lloyds of London."

The musical portion of the program will be provided by Jerry Cooper, singing star, Frances Langford, Anne Jamison, Igor Gorin and Raymond Paige and his orchestra.

Friday, May 28—CBS 9 p.m. EDT (8 EST; 7 CST)

## To Air Indianapolis Auto Race Monday

Charles Lyon and Graham McNamee, veteran NBC announcers, will bring a complete description of the 25th annual 500-mile auto race at the Indianapolis Motor Speedway to NBC-Blue network listeners in a series of five broadcasts on Sunday, May 30, and Monday, May 31.

The start, progress and finish of the great motor race, which annually attracts the country's finest cars and most daring drivers, will be put on the air in three separate broadcasts.

Lyon will open the series on Sunday, with a broadcast of driving instructions to the racers by track officials. Later, he will interview mechanics and drivers putting the finishing touches on their cars.

On Monday, May 31, NBC will put the first fifteen minutes of the race on the air, follow with a switch to the starter's platform, then to the timers' booth, where the activities of the official timers—one to each of the 33 cars—will be described.

The next two broadcast periods will describe the progress of the race and its conclusion.

Monday, May 31—NBC, CBS and MBS (For time, see adjoining columns)

## GUESTS, SPECIAL EVENTS & PREMIERES

### THURSDAY, May 27

Dedication addresses at new General Motors plant at Linden, New Jersey. 1:30 p.m. EDT (12:30 EST, 11:30 a.m. CST). CBS.

Georg Muller, flautist, from Pankow, Germany. 3:30 p.m. EDT (2:30 EST, 1:30 CST). NBC. Compositions of Frederick the Great.

Dorothy Fosdick. 6:15 p.m. EDT (5:15 EST, 4:15 CST). NBC. Oxford Church Conference preview.

Jane Pickens. 7:15 p.m. EDT (6:15 EST, 5:15 CST). NBC. Ridin' High guest.

William A. Brady in "A Free Soul." 8 p.m. EDT (7 EST, 6 CST). CBS. Kate Smith's guest.

Margaret McCrae. 9 p.m. EDT (8 EST, 7 CST). NBC. Show Boat guest.

Rudolph Ganz, Zazu Pitts, Gail Patrick. 10 p.m. EDT (9 EST, 8 CST). NBC. Bing Crosby's guests.

Harry L. Hopkins, "Federal Government in Social Welfare." 11:30 p.m. EDT (10:30 EST, 9:30 CST). CBS.

### FRIDAY, May 28

Formal opening of Golden Gate Bridge. 2:30 p.m. EDT (1:30 EST, 12:30 CST). NBC.

Henry Wadsworth Longfellow's "Evangeline." 3 p.m. EDT (2 EST, 1 CST). NBC. Radio Guild dramatization.

Commencement Exercises at Traffic Cops School. 5:15 p.m. EDT (4:15 EST, 3:15 CST). CBS.

Fred Waring's Pennsylvanians salute the U. S. Fleet at Golden Gate Bridge opening. 6 p.m. EDT (5 EST, 4 CST). CBS.

Dionne Quints' greetings on third birthday. 6:30 p.m. EDT (5:30 EST, 4:30 CST). NBC, MBS and CBS. (CBS on at 6:45 EDT.)

Resume of the preliminary events of the I. C. 4-A track and field championships at Randall's Island Stadium, New York City. 7 p.m. EDT (6 EST, 5 CST). NBC.

Tyrone Power, Loretta Young and Gregory Ratoff in "Cafe Metropole." 9 p.m. EDT (8 EST, 7 CST). CBS. Hollywood Hotel guests.

International Golden Gloves boxing tournament. 11 p.m. EDT (10 EST, 9 CST). NBC and MBS.

Cornell University "Navy Day" Ball. 12 mid. EDT (11 p.m. EST, 10 CST). CBS. Music by Benny Goodman's orchestra.

### SATURDAY, May 29

I. C. 4-A track and field championships. 3 p.m. EDT (2 EST, 1 CST). NBC. Description of finals of the twelve major events.

Tribute to Lindbergh from annual Air Races and International Aerobatic Competition at Lambert-St. Louis Airport. 3:30 p.m. EDT (2:30 EST, 1:30 CST). NBC.

Address by Postmaster General James A. Farley at dedication of the Carry Tingley Hospital in Hot Springs, New Mexico. 4:15 p.m. EDT (3:15 EST, 2:15 CST). NBC.

Opening of the Cleveland Great Lakes Exposition. 6 p.m. EDT (5 EST, 4 CST). CBS.

Helen Gleason. 10 p.m. EDT (9 EST, 8 CST). CBS. Hit Parade guest.

### SUNDAY, May 30

Broadcast from African Jungle. 9 a.m. EDT (8 EST, 7 CST). NBC.

Memorial services from the American Cemetery in France. 10:30 a.m. EDT (9:30 EST, 8:30 CST). NBC.

Memorial Day Program from Zion National Park, Utah. 12:30 p.m. EDT (11:30 a.m. EST, 10:30 CST). CBS.

Dr. William F. Rosenblum, talk. 1:30 p.m. EDT (12:30 EST, 11:30 a.m. CST). CBS.

G. A. R. Memorial Day Service from Arlington Cemetery, Washington, D. C. 1:30 p.m. EDT (12:30 EST, 11:30 a.m. CST). NBC.

Yoichi Hiraoka, Paul Draper, Tommy Dorsey's orchestra. 2 p.m. EDT (1 EST, 12 noon CST). NBC. Magic Key guests.

Davis Cup Matches. 3:30 p.m. EDT (2:30 EST, 1:30 CST). CBS. Description of play by Ted Husing.

Indianapolis Motor Speedway, final instructions to drivers. 3:45 p.m. EDT (2:45 EST, 1:45 CST). NBC.

Massing of the Colors. 5 p.m. EDT (4 EST, 3 CST). CBS.

Marion Claire. 6:30 p.m. EDT (5:30 EST, 4:30 CST). CBS. Rubinoff's guest.

Geoffrey Bridon's "March of Forty-Five." 7 p.m. EDT (6 EST, 5 CST). CBS. Columbia Workshop dramatization.

Gladys Swarthout, Armand Tokatyan. 8 p.m. EDT (7 EST, 6 CST). NBC. Promenade Concert guests.

Jose Iturbi. 8 p.m. EDT (7 EST, 6 CST). NBC. Guest, Coffee Hour program.

Bidu Sayao. 9 p.m. EDT (8 EST, 7 CST). CBS. Ford Sunday Evening Hour guest.

Eclipse Expedition in the South Seas. 10 p.m. EDT (9 EST, 8 CST). NBC.

Indianapolis Motor Speedway, pit interviews. 10:45 p.m. EDT (9:45 EST, 8:45 CST). NBC.

### MONDAY, May 31

Sheila Graham, "Gossip of Movieland." 11 a.m. EDT (10 EST, 9 CST). CBS. Magazine of the Air guest.

Start of the Indianapolis Speedway Race. 12 noon EDT (11 a.m. EST, 10 CST). NBC. CBS and MBS on at 11:45 a.m. EDT.

Solemn Pontifical Mass and Benediction from Newark, New Jersey. 12:30 p.m. EDT (11:30 a.m. EST, 10:30 CST). NBC.

Davis Cup Matches. 3 p.m. EDT (2 EST, 1 CST). CBS.

Suburban Handicap from Belmont Park. 4 p.m. EDT (3 EST, 2 CST). MBS.

Finish of the Indianapolis Speedway Race. 4 p.m. EDT (3 EST, 2 CST). CBS. (NBC on at 4:15 p.m. EDT; MBS at 4:30 EDT.)

Harry W. Colmery, president of the American Legion, talk. 6:45 p.m. EDT (5:45 EST, 4:45 CST). CBS.

Gary Cooper and Jean Arthur in "The Plainsman." 9 p.m. EDT (8 EST, 7 CST). CBS. Hollywood Hotel dramatization.

Kate Smith, 10 p.m. EDT (9 EST, 8 CST). NBC. Richard Humber's guest.

### TUESDAY, June 1

Colette D'Arville, Sidor Belarsky. 3:30 p.m. EDT (2:30 EST, 1:30 CST). CBS. Story of the Song guest.

Gladys Swarthout and Frank Chapman. 5 p.m. EDT (4 EST, 3 CST). NBC. Interviewed by Nellie Revell.

Allan Roberts, Mrs. Patrick Campbell, Stuart Churchill, Lucille Browning. 8 p.m. EDT (7 EST, 6 CST). CBS. Hammerstein guests.

Efrem Zimbalist. 9 p.m. EDT (8 EST, 7 CST). NBC. Ben Bernie's guest.

### WEDNESDAY, June 2

English Derby at Epsom Downs. 9:45 a.m. EDT (8:45 EST, 7:45 CST). NBC.

Frank Sullivan. 11 a.m. EDT (10 EST, 9 CST). CBS. Magazine of the Air guest.

Coaching Club American Oaks Race from Belmont Park. 4 p.m. EDT (3 EST, 2 CST). MBS.

Boy Scout Jamboree speaker. 5:15 p.m. EDT (4:15 EST, 3:15 CST). CBS. (Also Friday.)

Richard Crooks. 10 p.m. EDT (9 EST, 8 CST). NBC. Hit Parade guest.

"Snake Woman." 12:30 a.m. EDT (11:30 p.m. EST, 10:30 CST). NBC. Lights Out dramatization.

### THURSDAY, June 3

Sandra Levitzki, piano recital. 2:45 p.m. EDT (1:45 EST, 12:45 CST). NBC.

Eclipse broadcast from Lima, Peru. 6 p.m. EDT (5 EST, 4 CST). CBS.

Oxford Church Conference. 6:15 p.m. EDT (5:15 EST, 4:15 CST). NBC.

Jean Sablon, and Fray and Braggiotti. 7:15 p.m. EDT (6:15 EST, 5:15 CST). NBC. Guests, Ridin' High.

Midnight in Mayfair. 9:30 p.m. EDT (8:30 EST, 7:30 CST). NBC.

### FRIDAY, June 4

Gelett Burgess, "Fables in Fashions." 11 a.m. EDT (10 EST, 9 CST). CBS. Magazine of the Air guest.

Pros and Cons of Working Wives. 2 p.m. EDT (1 EST, 12 noon CST). NBC.

"Temperance Program in Many Lands," Mrs. Ida B. Wise. 3:30 p.m. EDT (2:30 EST, 1:30 CST). CBS.

Edward G. Robinson and Bette Davis in "Kid Galahad." 9 p.m. EDT (8 EST, 7 CST). CBS. Hollywood Hotel guests.

Ferde Grofe Symphonic Orchestra. 10 p.m. EDT (9 EST, 8 CST). CBS. American Banks series.

Senator Robert F. Wagner, labor talk. 10:45 p.m. EDT (9:45 EST, 8:45 CST). CBS.

### SATURDAY, June 5

Washington and Jefferson College Commencement. 12 noon EDT (11 a.m. EST, 10 CST). CBS.

National Stallion Stakes and Belmont Stakes from Belmont Park. 3:30 p.m. EDT (2:30 EST, 1:30 CST). MBS.

Mickey Mouse Band. 4:30 p.m. EDT (3:30 EST, 2:30 CST). CBS.

## Bidu Sayao Is Sunday Hour Soloist

Bidu Sayao, noted Brazilian soprano, will be guest soloist on the Sunday Evening Hour on May 30.

Miss Sayao, who made her American operatic debut last February in "Manon," with the Metropolitan Opera Company, has the distinction of being the first South American on the distaff side to be admitted to the exclusive ranks of the "Met."

Credit for bringing Miss Sayao to American audiences, however, goes not to the Metropolitan but to Arturo Toscanini, famed conductor of the Philharmonic-Symphony. Bidu Sayao came to New York last winter merely for a visit. Toscanini, who had heard her sing abroad, was looking for a soprano to sing "La Demoiselle Elue" of Debussy. When he heard that Mme. Sayao was in town, he invited her to appear with the Philharmonic. The Metropolitan engagement followed.

Mme. Sayao has long been well known in Europe, has often been highly honored. Queen Marie of Rumania gave her a valued insignia, the Crown Prince of Italy sent her a diamond-encrusted symbol of his estate when she sang at a special performance on the occasion of his wedding.

Sunday, May 30—CBS 9 p.m. EDT (8 EST; 7 CST)

## Derby Will Be Short-Waved To America

The running of the world's most celebrated horse race, the English Derby at Epsom Downs, will be brought to American listeners on Wednesday, June 2, over the NBC-Blue network, via BBC short wave.

The Derby this year is expected to be the most colorful in its long history, which began in 1780. More than 350,000 are expected to attend.

Wednesday, June 2—NBC 9:45 a.m. EDT (8:45 EST; 7:45 CST)

## Golden Gloves Broadcast

Description of the International Golden Gloves tournament, in which some of the greatest amateur boxers of Europe will compete with the Chicago Golden Gloves team, will be broadcast over the NBC-Blue network from the Chicago Stadium Friday, May 28.

Charles Lyon and Lynn Brandt will handle the mikes.

Friday, May 28—NBC and MBS 11 p.m. EDT (10 EST; 9 CST)

## Broadcast Bridge Opening

Formal opening of the Golden Gate Bridge, the largest suspension span ever built, with the fanfare of celebrating San Francisco, speeches by public officials and an airplane review of the U. S. Fleet, 40 miles out in the Pacific Ocean, will be heard Friday, May 28, over the NBC-Blue network.

Friday, May 28—NBC 2:30 p.m. EDT (1:30 EST; 12:30 CST)



AUDIENCE of the "Mary Marlin" program is nearly all female—to them Bob Brown (left) tells household secrets of the sponsor in throbbing, manly tones!



SUCCESS of "Mary Marlin" lies in down-to-earth, sincere scripts authored by Jane Cruinberry (above). She writes in her little bedroom, surrounded by crumpled papers, notes, and home atmosphere



MALE LEAD in a program to which millions of women listen over two NBC networks, Robert Griffin (above) makes Senator Joe Marlin their pet problem. His heart and his career make trouble on the show, but in private his great regret is that nobody will buy the stories he writes!

STAR of "Mary Marlin" is Anne Seymour (below), former Broadway actress, "Grand Hotel" star. New to the cast, she already feels the show's spirit, lives the part of a woman who suffers everything from loss of her husband to sharing a blind boy's unhappiness—without complaint. Listeners rejoiced when Mary made up with her husband!



AN OLD FRIEND COMES CALLING EVERY DAY — AS MILLIONS DROP WORK TO HEAR—

# This is.. "Mary Marlin"

Photos by SEYMOUR RUDOLPH



PLOT is another word for "intrigue" on this show! In current programs, Bunny Mitchell (Frances Carlon, left) is drawing Joe to her. Her husband (Phil Lord) is a party politician who can ruin Joe if his suspicions warrant. And Mary is wondering about this business some, too!



SUBPLOTS in the show involve June Meredith (Eve Cabot Underwood, top), Carlton Brickert (David Post, upper left), and Frankie Pacelli (the blind boy, above) and Harvey Hays (Michael Dorn, left). They support the stars!

**D**OCTOR Walter Damrosch is an old friend of radio dialers and, since all of us had the opportunity of hearing his third and latest opera last Saturday, it is interesting to compare our reactions with those of the nation's most distinguished critics.

Of "THE MAN WITHOUT A COUNTRY" Olin Downes wrote in the *New York Times*:

"It would be a pleasure to say that in composing this opera a celebrated musician of long and distinguished service to his community had accomplished a deed of equal value in the creative field. Unfortunately that is not the case. Emotionally, the music never goes deep. It is melodious but along too well-trodden paths. It readily becomes sentimental, but rises no higher and constantly resorts to clichés, or in the words of Hazlitt, launches platitudes with the fury of thunderbolts.

"It need not surprise us that possibly the thought of Philip Nolan hopelessly sailing the seven seas makes Dr. Damrosch think of Wagner's Dutchman in his marine wanderings, while sundry fauna of the "Ring" lurk in the underbrush of the Damrosch score. But one has a right to anticipate of a composer that whether or not he uses familiar idioms he will do so with a fervor and dramatic emphasis that will carry the emotional situation convincingly over the footlights.

"What Dr. Damrosch has done is to write clearly set numbers, associated with the stock situation, with the hand of authority and experience. He employs certain motives and on occasion weaves them together with a skilled hand. He produces, at will, a song or dance of any sort and scores with prevailing sonority and color. For the rest, the effect of the opera was contingent upon the performance. It was well staged and dramatically interpreted . . .

"As for Dr. Damrosch as conductor, he excelled, inspiring all with his own authority and enthusiasm, the geniality of his temperament, the capacity to lead the interpreters and imbue them with his own fire. Here were the youth, and the gifts which characterize the musician, if not the composer."

About Mr. Damrosch's opera *Lawrence Gilman* wrote this in the *New York Herald-Tribune*:

"Mr. Damrosch has dealt simply and unpretentiously with a simple and unpretentious tale. He has not attempted to give us a music-drama a la Richard (Strauss or Wagner). He has paid no heed to the siren temptings of the ultra-modernist composers. Mr. Dam-

# Music...

## of the MASTERS

rosch, in 1937, writes as though Berg and Schoenberg and Hindemith had never set pen to music-paper—his heart, like his own Midshipman's, "is true to Kate," the lovable lyric Muse of the romantic nineteenth century. He has made much use of the device utilized with incomparable effect by Beethoven in "Fidelio," that of contrasting spoken dialog with song.

"Mr. Damrosch employs freely this device. When his characters have sung as long as he thinks sufficient for his musico-dramatic purposes, he lets them shift their vocal gears, and speak; and there is no doubt that this ancient expedient has its uses. Communications that are not essentially lyric, but are needful in explaining things to the audience, can be neatly and expeditiously disposed of in this manner. The lovers utter their longings and their hopes and their fears, and the story gets along, and time is saved.

"Mr. Damrosch's music moves fluently with apt and appropriate relation to what is happening on the stage and in the hearts of his characters. It stops to let them speak, or it accompanies discreetly their spoken words. Once in a while it goes alone on its own, as in the orchestral prelude to the second act, a sort of instrumental seascape. There are dances, songs of Negro boatmen, sailors' chanteys, and an old American hornpipe. Sometimes the music is richly flavored with tinctures from the past; sometimes it is straight Damrosch. It would be fantastic to expect a sensitive musician to conduct as much great music by other men as Mr. Damrosch has done without some of it becoming part of his mental tissue.

"But always in this score Mr. Damrosch is the practised, resourceful craftsman, the accomplished musician. He knows what he wants to say, and how to say it with economy and precision and effect; and always the music is responsive to the contours and implications of the play."

Writing of Mr. Damrosch's new opera in the *New York Post* Samuel Chotzinoff says:

"With several operas and with many years of conducting opera behind him, it was a foregone conclusion that Mr. Damrosch would deal with *The Man Without a Country* in theatrical fashion. And he did so lavishly, introducing Negro choruses and dances, sea chanteys, topical songs, hornpipes, ballads, solos and duets. That the spirits of composers dead and gone hovered over the score is also not to be wondered at, since they have a habit, these days, of ganging up on all who emulate their labors on earth. It is true that there were times when the scene on the stage and the music in the pit combined in entertainment that is not generally associated with grand opera—as in the first scene of the second act, when the deck of the *Guerriere* and the behavior and the music of the sailors resembled the pleasant doings on *H.M.S. Pinafore*. Yet there was also more serious moments of battle, remorse, true love and heroic death, in the time-honored procedure of music-drama.

Pitts Sanborn writes this of the world premiere, in the *New York World-Telegram*:

"Mr. Damrosch's knowledge of the

theater and his skill in orchestration are constantly in evidence, and he is adroit in his application of styles, using now a Negro boatmen's song, now an old American hornpipe ("Captain Hull's Victory"), now a dash of Spanish cadences and rhythms. There are also bits of latter-day dissonance, as in the opening measures.

"Yet largely the score is a homage to Richard Wagner, a composer whom Mr. Damrosch has served so long and faithfully, though Wagner is by no means the only standard operatic composer whose influence is traceable. However, he predominates, and, the times being as they are, I won't say I'm not glad."

BY  
CARLETON  
SMITH

This year's transcontinental tour of the Philadelphia Symphony which ended last Sunday had only lukewarm response. Lacking the magnetic personality of Leopold Stokowski and his genius for effective ballyhoo, the famous orchestra did not receive the attention it deserves.

Gladys Swarthout will make her final broadcast of the season on the General Motors Promenade Concert Sunday and on June 6 Lucrezia Bori will be joined by Joseph Bentonelli on the same series. These concerts will originate in Hollywood's famous Bowl and we hope that the artists will be allowed to sing songs which suit their voices, not meaningless ditties.

The Philharmonic-Symphony Society announces that its ninety-sixth season will contain twenty-eight broadcast concerts, all but four under the baton of John Barbirolli. The series will begin October 24.

Albert Spalding will be soloist at the opening of the Stadium concerts June 23, playing the Brahms violin concerto with Vladimir Golschmann conducting. This is the famous American violinist's third consecutive appearance on a Stadium opening night.

### SEASON'S LAST

Acts III and IV of the opera "Il Trovatore" by Giuseppe Verdi will be broadcast over the NBC-Blue network Saturday, May 29, at 10 p.m. EDST (9 EST; 9 CDST; 8 CST; 7 MST; 6 PST). Rose Bampton sings "Leonora."

In the supporting cast will be Bruna Castagna, Thelma Votipka, Arthur Carron, Carlo Morelli, John Gurney, Lodivico Oliviere, Carlo Coscia.

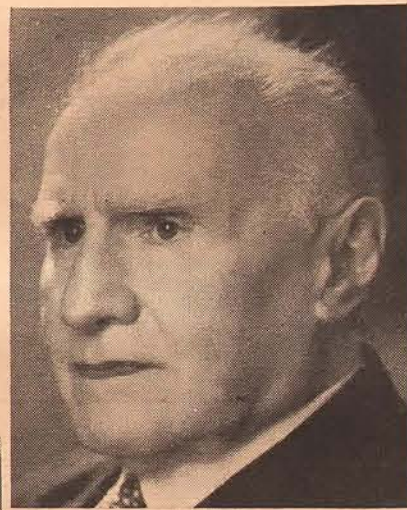

Here, in a series of action photos, is Dr. Walter Damrosch, dean of American musicians, whose opera, "The Man Without a Country," had its world radio premiere on Saturday, May 22, over NBC's networks

## STORIES OF THE SONGS YOU LOVE

(Continued from Page 3)

of that very remarkable song. "This is how it goes," he told them, tapping with his walking-stick to emphasize the measure.

"Sorry, sir, I do not recognize it." So they told him, one after another. But one day he sang it to a wizened old music-shop keeper.

"Yah," the old man nodded. "It sounds like a tune written long ago by a man named Rudolph Zimmer."

"Where can I find him, this Zimmer," Offenbach asked breathlessly. The music-dealer shrugged. Whereupon began a search which took Offenbach to music centers all over the world, including a visit to the United States in 1875. In New York, the composer found several persons named Rudolph Zimmer, but not one who had ever composed a bar of music.

Then occurred an accident which sounds more fiction than fact. Offenbach and a friend were driving along a narrow street in Paris when suddenly their cab jolted and stopped.

"Mon Dieu," screamed the driver, "I've killed a man."

"Get him into my house," Offenbach quickly ordered, and together the three of them carried the aged derelict into Offenbach's apartment near by.

As it turned out, the old man was more stunned than injured, and when he began to revive, his eye fell on Offenbach's piano and music manuscripts. "Are you a musician?" he inquired.

"Yes," said Offenbach, and more to divert the old man's attention than anything else, he asked him if he too played.

"Once I did," he replied grudgingly, whereupon he sat down at the piano and began to play the very measures which had haunted Offenbach's dreams!

"You're Rudolph Zimmer," he cried out. And the old man nodded sadly.

Offenbach begged for a copy of the song, offered to pay any price for it.

"That accursed song? Never! The day I wrote it my wife died. Then I lost my position, my money and finally my health. The song is cursed, I tell you! The melody is bewitched!"

**B**UT when Zimmer discovered that it was the famous Offenbach pleading for a copy of his ill-fated composition, he promised to write out one for him. "This is my address," he told the composer. "Come in two days. The manuscript will be ready."

Early on the appointed day Offenbach drove to the address given. "Yes," the landlord told him, "Herr Zimmer lived here, but if you will step in you will see that he is dead!"

As Offenbach stood beside the dead man one of the neighbors in attendance recognized him and recalled finding an envelope addressed to "Jacques Offenbach" near the deceased's body. Offenbach opened the envelope. There was the promised manuscript, that melody for which Offenbach had been searching for years. Then he vowed he would immortalize the unknown composer by including that melody in his fondest labor, those "Tales of Hoffmann" upon which he had been expending every ounce of his creative energy.

The rest of the opera came to Offenbach like magic. This "Barcarolle" seemed to be the key to it all.

As the work neared completion, a premonition seized him, as M. Carvalho of the Paris Opera Comique records,—"Make haste, make haste to mount my piece; I am in a hurry, and have only one wish in the world, that of witnessing the premiere of my opera."

But another tragedy in the history of that "Barcarolle" occurred. Offenbach died of gout at his home in the Boulevard des Capucines, in Paris,

## RADIO GUIDE'S X-WORD PUZZLE

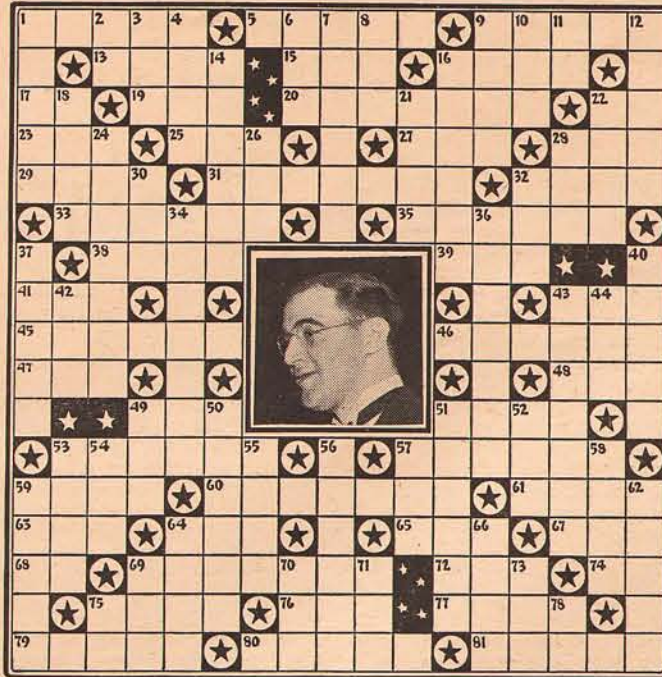

### HORIZONTAL

1. Abe \_\_\_\_\_, bandleader
5. City in Georgia
9. \_\_\_\_\_ Albertson, comedienne
13. Marshy place
15. Man's name
16. Restore to health
17. Initials of Don Voorhees
19. Perfection in golf
20. Sleeping, quiet
22. Count of Norway (abbr.)
23. Short swim
25. Hit lightly
27. Vase
28. Worthless
29. To lamb
31. Floyd \_\_\_\_\_, commentator
32. Abstinence from food
33. Porous marine substance
35. Medicine
38. Wave-like moulding
39. Correlative of neither
41. Trouble
43. On the wing
45. Glove used by ancient boxers
46. Al \_\_\_\_\_, comedian
47. Reverential fear
48. Source of light
49. Cry of sheep
51. \_\_\_\_\_ Van, songstress
53. Guides, pilots
57. A priest
59. Twisted into threads
60. The star in the portrait
61. Flippant
63. Tennis stroke
64. Conjunction
65. Mire

### VERTICAL

1. Barbara \_\_\_\_\_, radio actress
2. Manuscript (abbr.)
3. High mountain
4. Tidy
6. Support
7. Bing \_\_\_\_\_, singer
8. Rowing implement
9. Frank \_\_\_\_\_, tenor
10. Antiques
11. Exist
12. Famous radio trio
14. Betty \_\_\_\_\_, radio actress
16. \_\_\_\_\_ Robison and his Buckaroos
18. Contests
21. Paul \_\_\_\_\_, movie star
22. Nelson \_\_\_\_\_, announcer
24. Young child of Indian parents
26. Pastry
28. Prohibit
30. Wooden pin
32. Evergreen tree
34. Misty patch of light in the heavens (pl.)
36. \_\_\_\_\_ Del Rio, movie star
37. Resembling a parrot
40. \_\_\_\_\_ Ross, tenor
42. Drops of moisture
43. Attacks with vehemence
44. Man's nickname
49. \_\_\_\_\_ Bernie, maestro
50. Disputed, discussed
51. Benay \_\_\_\_\_, songstress
52. Floor covering
53. Stain, blemish
54. A vessel in which to bathe
55. Heavy drinkers
56. Allow to enter (pl.)
57. Preserves
58. To give private hints
59. Drudge
62. Masculine name
64. Cry of a donkey
66. Determine
69. \_\_\_\_\_ Bestor, bandleader
70. Deposit
71. Seine
73. Parched
75. Preposition
78. Either

### Solution to Puzzle Given Last Week

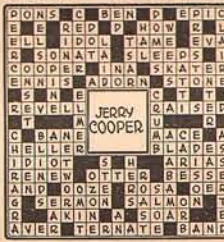

five months and five days before the "Tales of Hoffmann," revised by Giraud, reached the stage of the Opera Comique, February 10, 1881.

Wholesale tragedy attended the work's premiere at the Ringtheatre in Vienna. During the singing of that fateful "Barcarolle" the theater mysteriously caught fire and nine hundred persons were burned to death!

**T**HE next major tragedy occurred only a few years after the holocaust of the Vienna premiere when the merciless tyrant, Tz'u Hai, was still Empress of China. Pacing the magnificent gardens of her summer palace in the still Forbidden City of Peking, a crazy idea seized the despot's old witch. She imagined how beautiful it would be to see a snow-white marble ship floating in that sea of flowers. Her whims were orders. Marble and workmen were ordered from Italy, and soon a full-sized white marble ship begins to rise in the summer palace gardens. Old Tz'u Hai watched each day's progress. As the Italian laborers worked they forgot they were in China, and as they worked, they sang, just as Italians are wont to sing wherever they labor. Opera arias blended with their native folk-songs, for even the Italian laborer

has his operatic repertoire.

One melody alone captivated the wicked old Empress. She had never heard anything so beautiful, and she applauded that "Barcarolle" like an opera gallery-god.

"Quick! Summon the court musicians," she shouted. "I command the foreign devils to stop work and sing that mysterious melody again and again, so that my musicians may learn it. Tonight they shall play it for me—or they die. If one band cannot play it, off with their heads, and the next, and the next!"

Official archives do not record the casualties, but whispers told of that night's red carnage and of many other nights, for when future renditions failed to please the temperamental old despot, more heads fell, and more!

The "Barcarolle-loving" Empress died in 1908, and four years later when the Revolutionary Government was set up, one of its first legislative acts was to pass a law banishing that accursed melody from China. To play Rudolph Zimmer's "Barcarolle" from Jacques Offenbach's "Tales of Hoffmann" became a criminal offense, and unless that law has been repealed, it is still a tragedy to be caught playing, singing or humming that tune in the Land of the Dragon.

## TWO AGAINST THE WORLD

(Continued from Page 9)

welcome an occasional box from home, some beaten biscuits, or some ginger nut-bread, she often came in dog tired from the store to stay up late baking good things to send him. Sometimes he lived on those boxes for days, picking up odd jobs to pay his room rent.

Then one morning when Walter had been in New York ten months and was worn out with sheer despair, he had an idea. Once, years before, he had gotten a letter of congratulation from Thornton Fisher, the famous sports writer, who had heard him sing over WOW. He decided he'd call Mr. Fisher and go to see him. When he finally located him on the phone the writer remembered the letter, was extremely nice and invited the lad from Omaha to have dinner at his Long Island home that very same evening.

In the flush of his excitement, his wonderful luck at the prospect of a delicious meal and somebody to talk to after months of weary loneliness, Walter accepted. But he was sorry later. For he knew the end of the evening was inescapable—the painful embarrassment of having to borrow money from his host. He hadn't known until he was on the train that it cost forty cents to get to Forest Hills, and after he'd paid his fare he had only two dimes left in his pocket.

**I**T MAY well be that genial Thornton Fisher noticed him lingering in the doorway, sensed with his keen understanding a hint of what was wrong and immediately took over the situation with superb tact.

"Wait a minute, Walter," he called to him from the inner hallway, "I forgot something I want to show you!" Then when they were alone in his den he added, "What can I do for you, young fellow?" with such genuine friendliness that Walter was somehow no longer embarrassed to tell him.

"Mr. Fisher," he said, "I need twenty cents to get back to New York."

His host not only pressed a considerably larger loan on him but stepped to the phone to dial one of the most powerful executives at Radio City. And to this day Walter Cassel cannot recall a single incident of his journey back to the city that memorable night. All he knew was that he was to sing on *Airbreaks* the next afternoon and get ten dollars for it!

Walter immediately fell heir to an epidemic of breaks. B. A. Rolfe engaged him for a vaudeville tour. He guested on the Hammerstein Music Hall, the Motors program, and filled Conrad Thibault's shoes for eight appearances on "Show Boat." Then when NBC put him under contract he at last had a steady job.

The first thing he bought with his money was an end to loneliness, an end to terribly wanting the girl he loved to be waiting for him at supper-time, to wondering how tall Johnny had grown and how Jeanne had changed. The glad day came when it was his twenty-fifth birthday, when a maid was cooking a turkey in a peach-and-white kitchen in his own beautiful new apartment in Forest Hills, and he was pacing before a train gate at Grand Central station in a cold sweat of excitement.

Walking through the lobby of Radio City that night, Nadine beside him with a train of gold sequins on her gown, and the world too beautiful to be real and Walter sure he was mad, he whispered: "Sit in the back of the studio, darling, and when my turn comes to sing hold up your glove so I'll know you're there—I swear, Nadine, that awful lonely feeling keeps coming back, I can't believe—"

And that explains why Walter Cassel and a girl in the shadows have betwixt them yet a lovers' secret about a handkerchief in the dark.

# COLLEGE ON THE AIR

BY MEL SHAVELSON

IT'S a young man's business. Look around the studios at any broadcasting station and see for yourself. A new industry—a new art—requires youth and vitality and imagination, trained men who can grow up with a toy that has become a billion-dollar industry, yet only yesterday cut its eye teeth.

But where can the young man—or woman—get the training that radio's high-pressure jobs demand? A few technical schools may give him a smattering; one or two colleges and universities will train him in educational broadcasting; or he may have the good fortune to be taken in hand by some enterprising network or advertising agency. But for the great majority, it's a case of hit-or-miss, luck, and knowing the right people at the right time.

The logical place to begin training

as fussy as old-maid aunts where radio is concerned, and since they have complete control over their undergraduates, it's best to listen to aunts. We do.

Yet, in spite of all these hindrances, we have had our program on the air every week; and even more important to us than the actual broadcasts are the things we've learned about radio from the inside, every phase of it from imitating a machine-gun to pacifying a soprano!

During our first full year on the air (the school year 1935-36) we presented a weekly fifteen-minute program. We developed "The College Parade," frankly modeled on "The March of Time" but devoted to dramatizations of Cornell news, and presented bi-weekly; we broadcast original plays, and interviews with everyone from the leaders of the freshman-sophomore riots to the trainer of Rosie, the ele-



Students gather around a Cornell Radio Guild "Man In The Street" announcer. They have their own ideas about this radio business!

is on the campuses of our great universities; but so far they have paid slight attention, officially, to this upstart profession. That is why on May 22, 1935, a group of undergraduates at Cornell University, aided by interested faculty members, formed the Cornell Radio Guild, an extra-curricular organization, to provide training for commercial broadcasting and to give listeners to the university's Station WESG a picture of undergraduate life and talent.

THE Guild isn't unique; all over the nation similar undergraduate groups have been springing up. Undergraduates want to learn all they can about modern radio broadcasting, and if no one's going to teach them, they'll learn for themselves.

Commercial broadcasters may have their problems, but compared to ours they're just pleasant diversion. How would Rudy Vallee feel if his featured guest star called him up and told him he couldn't make the broadcast because the coach wouldn't let him out of football practice? Or suppose Nelson Eddy told his sponsor he couldn't go on the air because his girl friend was coming up for the week-end? Or three of Cecil DeMille's stars on a Radio Theater program couldn't emote, poor dears, because they were being initiated by their sororities and couldn't talk out loud until Wednesday? And suppose the boys in Benny Goodman's band couldn't broadcast because they had to study for final examinations?

We have to face problems like these every week; and there's the further problem of censorship. Universities are

phant star of *Jumbo* who was imported for Cornell's Spring Day; we presented the music of campus dance orchestras, comedy, satire—everything!

The practical lessons we learned during that time have been applied this year. We now have men—and co-eds, too—who know something of radio technique, what a balanced program is, how to use sound-effects and control a dramatic cast, and a few thousand small details that, as listeners, they never knew existed.

Most of our programs this year have been half-hour productions. During the football season, one of our regular features was an analysis of the Cornell games and a prediction on the future broadcast by a former Cornell star. We have presented "Man in the Street" broadcasts—interviews with undergraduates on timely questions.

To climax our dramatic experiments, we recently received permission from Alex Yokel, Broadway producer, to present our own radio adaptation of Irwin Shaw's famous anti-war play, "Bury the Dead!" Our broadcast marked the first time it was ever presented on the air; newspaper critics called it the equal of a professional production.

THERE'S still a lot to learn; but at least we—and similar organizations on other campuses—have proved that today's collegian has the initiative to learn for himself; he's not content to sit and wait until university faculties recognize broadcasting as they have recognized journalism.

It's a young man's business—and the young men are ready and waiting.

# VOICE OF THE LISTENER

The "Voice of the Listener" letterforum is a regular feature in Radio Guide each week, offered to the readers as a means for expressing and exchanging opinions about radio.

Radio Guide will pay \$10 for the best letter published each week and \$5 for the next best. Other letters deserving our readers' attention also will be published.

## PHILANTHROPIC OPPORTUNITY (\$10 Prize Letter)

*Voice of the Listener:* Since more people's lives are affected by radio than through any other medium, what could be more philanthropic than to sponsor radio programs for the sole purpose of informing, inspiring, or simply entertaining radio listeners? Wealthy people often endow colleges or establish foundations for students. Why not do the same in radio? Think how many people would be benefited by such sponsoring of radio programs. When radio development and sponsorship offer such splendid opportunity for living memorials of world-wide service, why do not more wealthy persons sponsor programs?—Hazel E. Hartman, Bedford, Indiana.

## HELPING THE BLIND (\$5 Prize Letter)

*Voice of the Listener:* There is a class of people who obtain much of their amusement and a part of their education from the radio—the blind.

Many of these courageous people have special training and talents which would rank them with professionals if it were not for this great handicap.

I believe that it would be possible and profitable for some radio station to promote a program composed entirely of blind people.

I know that they have a timid, uncertain feeling when competing with sighted people, but grouped to themselves, they would be capable in many lines of entertainment.

A program composed of blind performers would certainly be unique and worth while, and surely some sponsor would be quick to see the interest that

such an unusual broadcast would have for the listening public.

Why not help these people to find their places in this great field?—Lulu F. Wheatley, Isabel, Kansas.

## COPY-CATS

*Voice of the Listener:* Why is it, what one program has, others copy. Seems to me that we have enough trouble and sorrow in real life without having it on the radio. I refer to the death of Bobby Drake in Betty & Bob. Since then, Mrs. Alice Warner in "Girl Alone" lost her baby, and now in "The Youngs," Mr. Bradley is not expected to live. Why can't they have more cheerful stories?—Irene Hunt, Fort Wayne, Ind.

## A NIX FOR RADIO HICKS

*Gentlemen:* Why do commercial advertisers still have the antiquated idea that synthetic farmer programs are entertaining to intelligent listeners? Don't they know that the "By Heck and B'Gosh" line with their nasal twang and falsetto voices are as out of place in this age of educated farmers (and people of other occupations, too) as an ox cart in an automobile show?

They are underestimating the intelligence of the millions of radio listeners, and it is not very complimentary to the prospective customers for their products.

F. H. Marshall, Fredonia, Kansas.

## PATIENCE, PLEASE!

Our mail has been swamped with ballots! The voting in this year's Star of Stars Election has been so heavy that it is impossible for the Election Tellers to give an accurate report of the standings in this issue. We ask your indulgence. Final winners will be listed as soon as possible. Meanwhile, remember three days remain in which you can vote and still get your ballots in by the May 31 deadline!—THE EDITORS.

# ★ WORK FOR UNCLE SAM ★

MANY 1937 APPOINTMENTS

Over 42,000 Appointments Last Government Year

**\$1140 TO \$2100 FIRST YEAR**

**INFLUENCE NOT NEEDED**

Most Government examinations include Mental Tests. Try yourself. Answer the following problems and mail at once. Our examiners will correct your work, rate, and return it. The result should tell you the possibility of a high rating on the U. S. Government Examination.

## MENTAL TEST

- How much is the interest on \$8,700 for half a year at three per cent?  
Answer.....
- An Implement is— (1) A false accusation; (2) A reminder; (3) A tool; (4) An increase.  
Give number of correct answer.....
- If you save 1/10 of your annual salary of \$1,500 and spend \$178 for education, and 20% of it for your share at home, how much would you have left?  
Answer.....
- Double entry means: (1) A punishable offense; (2) A method of indexing; (3) A system of bookkeeping; (4) A stub record of checks issued.  
Answer.....
- Technical means— (1) Mysterious; (2) Drawn in ink; (3) Scientific; (4) Clumsy.  
Answer.....
- If you were a per diem employee earning \$.50 an hour, how much would you receive for 34 days, working 7 hours a day?  
Answer.....
- Albany is to New York as Augusta is to (a) Georgia; (b) Michigan; (c) Maine; (d) Wisconsin; (e) Illinois.  
Answer.....
- The statement: "Never cry over spilt milk" means most nearly (a) "Watch your step." (b) "It's an ill wind that brings no good." (c) "Accidents will happen in the best of regulated families." (d) "Waste not, want not." (e) "Tears will not mend broken crocks."  
Answer.....

Franklin Institute, Dept. E199,  
Rochester, N. Y.

I send you my work on Mental Test No. 2. Kindly have your examiners correct this work and return to me with my rating and at no cost to me. Kindly send 32 page book "How to Get U. S. Government Job" and full information regarding Government Jobs. Send list of Jobs and tell me how to get one.

Name.....  
Address.....  
Age.....

**Log of Short-Wave Stations  
Whose Programs Are Listed**

| (Megacycles or thousands of kilocycles shown) |                       |
|---|-----------------------|
| CEC, Chile                                    | 10.67                 |
| CJRO, Canada                                  | 6.15                  |
| CJRX, "                                       | 11.72                 |
| COCQ, Cuba                                    | 6.13                  |
| COCO, "                                       | 6.01                  |
| COCQ, "                                       | 9.75                  |
| CSW, Portugal                                 | 9.94                  |
| DJB, Germany                                  | 15.20                 |
| DJC, "  | 6.02                  |
| DJD, "  | 11.77                 |
| DJL, "  | 15.11                 |
| EAQ, Spain                                    | 9.87                  |
| EAQ-2, "                                      | 9.49                  |
| EAAH, Spanish Morocco                         | 14.045                |
| FO8AA, Tahiti                                 | 7.11                  |
| GSA, England                                  | 6.05                  |
| GSE, "  | 9.51                  |
| GSG, "  | 9.58                  |
| GSD, "  | 11.75                 |
| GSE, "  | 15.14                 |
| GSG, "  | 17.79                 |
| GSE, "  | 21.47                 |
| GSI, "  | 15.26                 |
| GSJ, "  | 21.53                 |
| GSL, "  | 6.11                  |
| GSO, "  | 15.18                 |
| GSP, "  | 15.21                 |
| HAS3, Hungary                                 | 15.37                 |
| HAT4, "                                       | 9.12                  |
| HBJ, Switzerland                              | 14.535                |
| HBL, "  | 9.60                  |
| HBO, "  | 11.402                |
| HBP, "  | 7.80                  |
| HC2CW, Ecuador                                | 8.20                  |
| HC2RL, "                                      | 6.66                  |
| HH2S, Haiti                                   | 5.925                 |
| HIN, Dominican Republic                       | 6.243                 |
| HJ1ABE, Colombia                              | 9.5                   |
| HJ1ABP, "                                     | 9.618                 |
| HJU, "  | 9.51                  |
| HPSJ, Panama                                  | 9.60                  |
| HRN, Honduras                                 | 5.87                  |
| HSSPJ, Siam                                   | 9.35                  |
| HVJ, Vatican City                             | 15.12                 |
| JVH, Japan                                    | 14.6                  |
| JVN, Japan                                    | 10.68                 |
| JZL, "  | 9.535                 |
| JZJ, "  | 11.80                 |
| JZK, "  | 15.16                 |
| KHO, Hawaii                                   | 11.68                 |
| KKH, "  | 7.52                  |
| KKP, "  | 16.03                 |
| LRU, Argentina                                | 15.29                 |
| LRX, "  | 9.66                  |
| LSX, "  | 10.35                 |
| OLR3A, Czechoslovakia                         | 9.55                  |
| OLR4A, "                                      | 11.84                 |
| OLR5A, "                                      | 15.23                 |
| ORL, Belgium                                  | 10.33                 |
| PCJ, Holland                                  | 9.59                  |
| PHL, "  | 17.775                |
| PRADO, Ecuador                                | 6.62                  |
| PRF5, Brazil                                  | 9.50                  |
| RAN, Russia                                   | 9.60                  |
| RNE, "  | 12.00                 |
| RV15, "                                       | 4.273                 |
| RV59, "                                       | 6.00                  |
| SPW, Poland                                   | 13.64                 |
| TFJ, Iceland                                  | 12.23                 |
| TGCG, Costa Rica                              | 6.41                  |
| TIA4BH, "                                     | 9.698                 |
| TPA2, France                                  | 15.24                 |
| TPA3, "                                       | 11.88                 |
| TPA4, "                                       | 11.71                 |
| 2R03, Italy                                   | 9.635                 |
| 2R04, "                                       | 11.81                 |
| VE9DN, Canada                                 | 6.005                 |
| VK2ME, Australia                              | 9.59                  |
| VK3LR, "                                      | 9.58                  |
| VK3ME, "                                      | 9.51                  |
| VPD2, Fiji                                    | 9.54                  |
| W1XAL, Boston, Mass.                          | 15.25, 11.79 and 6.04 |
| XEGR, Mexico                                  | 7.38                  |
| XEFT, "                                       | 6.12                  |
| YV5RC, Venezuela                              | 5.80                  |
| ZBW3, China                                   | 5.525                 |
| ZBW4, "                                       | 15.19                 |

Time given is EDT; for EST subtract one hour. Short-wave programs of American stations are shown along with the regular listings beginning on page 29. These are indicated, for example, by (sw-11.87) in parentheses following a program listing. This means that on 11.87 megacycles the same program may also be heard over an American short-wave station. Please note that foreign stations do not always adhere precisely to their announced program schedules.

**News Broadcasts**

Daily—1:40 a.m., JZJ; 2:25, GSB, GSO, GSG, GSD; 4:40, TPA3; 7, TPA2; 9:30, GSJ, GSO, GSG, GSH; 10, OLR5A; 10:40, JZJ, JZJ; 12:10 p.m., GSJ, GSF, GSG, GSH; 2, GSG, GSI, GSB, GSD; 3:10, TPA3; 4, OLR4A; 5, GSO, GSB, GSG, GSF; 5:45, JZJ; 7:30, EAQ-2; 7:40, HPSJ; 8, RAN; 8:15, CSW; 8:30, EAQ-2; 9:10, GSB, GSD, GSP, GSO; 9:15, DJB, DJD; 11:30, DJB, DJD, TPA4; 11:40, GSC, GSD, GSI, GSF, OLR4A; 11:45, CJRO, CJRX.

Daily except Sundays—7 a.m., VK3ME; 8:30, VK3LR; 10, 2R04; 2-20 p.m., 2R04; 7, 2R03.

Sun., Mon., Wed., Fri.—5 p.m., RNE.

Mon. & Thurs.—10:30 p.m., OLR4A.

**Sunday, May 30**

\*4 a.m.—English program from Siberia: RV15

\*8:40 a.m.—International Church: COCQ

\*9 a.m.—Variety program: DJL

10 a.m.—KRUGER NATIONAL PARK, Game Reserve of South Africa: GSJ GSG

\*10 a.m.—Overseas hour for Australia: JZK JZJ

10:15 a.m.—Chimes and Church Services: W1XAL (15.25)

\*11:30 a.m.—Vatican City topics: HVJ

1:20 p.m.—BBC Military band: GSG GSI

\*1:30 p.m.—Program from Belgium: ORK

2:40 p.m.—Iceland hour: TFJ

2:55 p.m.—Episcopal services: GSG GSI

4:05 p.m.—In a Gondola: GSG GSI

4:30 p.m.—National Marches: W1XAL (11.79)

5 p.m.—Memorial Day prgm.: W1XAL (11.79)

6:15 p.m.—Call of far horizon: W1XAL (11.79)

6:30 p.m.—German marches: DJB DJD

7:15 p.m.—Sunday concert: DJB DJD

7:30 p.m.—String quintet: GSP GSO GSD

\*8 p.m.—Broadcast from Moscow: RAN

\*8:15 p.m.—Sound pictures: DJB DJD

8:30 p.m.—Symphony No. 3 in E flat major: DJB DJD

10 p.m.—ECLIPSE EXPEDITION from Enderbury Island: KKP, WMEF (12.862)

10:15 p.m.—Symphony concert: DJB DJD

\*10:30 p.m.—Dance music: LRX

11 p.m.—Hitler Youth: DJB DJD

\*1 a.m.—Overseas hour (Pacific Coast): JZJ

2:45 a.m.—John Londoner at home: GSO GSD

Key to Symbols Used: \*Daily; †Week Days; ‡Monday, Wednesday, Friday; §Mon., Thurs.

**Monday, May 31**

§9 a.m.—Siamese broadcast: HS8PJ (19.02)

§9 a.m.—Oriental variety: ZBW3

10:15 a.m.—Explanation of current problems in Japan: JZK JZJ

11:15 a.m.—Hotel Victoria orchestra: GSJ GSG

1:20 p.m.—PLAY, Jock of the Bushveldt: GSG

‡1:30 p.m.—Polish hour: SPW

2:20 p.m.—NATIONAL DAY; Greetings to South Africa: GSG GSI

2:45 p.m.—Strange Adventures of Mr. Penny: GSG GSI

3 p.m.—Tommy Matthews' Concert orch.: GSG

3:30 p.m.—ROYAL TOURNAMENT: GSG GSI

3:50 p.m.—South African artists: GSG GSI

4:05 p.m.—Marta Krasova, songs: OLR4A

‡4:55 p.m.—Science news: W1XAL (11.79)

5 p.m.—Popular songs; Miss Sachiko Chiba, actress: JZJ



BY CHAS. A. MORRISON, president, INTERNATIONAL DX-ER'S ALLIANCE

(Figures in Parentheses Are Megacycles)

**S**HORT-WAVE reception conditions on Coronation Day were good, and the new 50,000-watt Daventry transmitters gave an excellent account of themselves. However, the evening rebroadcasts direct from England were slightly better than the morning version of the ceremonies which was carried in full by the American networks. Not only was the royal show the most complicated, lengthy and expensive radio broadcast ever heard, but part of it was seen as well by those in metropolitan London fortunate enough to possess television receivers. Special mobile scanning equipment televised the passing procession for the benefit of its viewers.

**D**ICK MERRILL'S successful two Atlantic Ocean flights provided plenty of thrills for short-wave listeners lucky enough to tune in the hourly broadcasts direct from the plane. Station WEEP (6.59), at the Newark Airport, could be heard at just five minutes past each hour during the crossings calling KHMER, on 6.59 megas, the 100-watt phone transmitter aboard Merrill's plane. E. L. Peters of Westport, Nova Scotia, plainly heard KHMER come back to WEEP when the plane was 725 miles out from Newfoundland on its way to Europe.

Joe Miller of Brooklyn, N. Y., has received a highly prized verification from Poste Bizertin (12.32) of Bizerte, Tunis, for his reception of that station on April 10. The confirmation is in the form of a white card with the name of the station in red. The address given is Amicale Du Poste, Bizertin, 14 Rue H. Hersent, Bizerte, Tunis.

**A**CCORDING to the "Canadian DX Relay," RV15 of Khabarovsk, U. S. S. R., may shift to the 25-meter band for the summer. Reports addressed to Kaborowsk, Pridsedatelu Radiokomiteta, T. Tkackenko, U. S. S. R., Siberia, are being verified in less than six weeks' time. . . . Lyle Nelson, Yamhill, Ore., writes that a mysterious station believed to be a pirate was heard recently giving a talk in English concerning "wretched conditions of the natives in India," and exposing alleged English misrule in that country.

In answer to several queries, the Greenwich time signals are now heard over the Daventry stations daily as follows: 9:45 a.m., 12:30 p.m., 2:15 p.m., 5:15 p.m., 9:15 p.m., 11:45 p.m. and 2:30 a.m. EDT (8:45 a.m., 11:30 a.m., 1:15 p.m., 4:15 p.m., 8:15 p.m., 10:45 p.m. and 1:30 a.m. EST).

**T**HE 1,000-watt NBC transmitter WMEF aboard the S. S. Avocet, near the Eclipse Expedition's base camp on Canton Island, in mid-Pacific, is testing on 12.862 and 17.31 megas. The 25-watt portable broadcaster W10XEP, which will be used to relay programs from the actual camp site to the S. S. Avocet, will utilize frequencies between 30 and 40 megas in an attempt to get away from the tropical static. W10XEP probably will not be heard in North America. . . . Short-Wave Service states that the high-power broadcasting center of the "Voie Maritime du Nord," whose offices are in Moscow, U. S. S. R., has completed an intricate two-way communications system which enables them to maintain constant contact with frontier polar stations located thousands of miles distant.

5:50 p.m.—Farmers' song: OLR4A

†6 p.m.—Monitor news: W1XAL (15.25)

6:30 p.m.—Brazilian hour: PRF5

†6:45 p.m. (ex. Sat.)—Jorge Leal, Spanish commentator: W2XE (15.27)

7 p.m.—Course in Radio: W1XAL (6.04)

7:30 p.m.—Business Women's Clubs: 2R03

8 p.m.—Opera from Scala: 2R03

8:15 p.m.—BBC Empire orch.; Jenny Sonnenberg, contralto: GSP GSO GSD

8:25 p.m.—Mail bag: 2R03

8:30 p.m.—Spring and the nightingales: DJB DJD

9 p.m.—American news: EAQ2

9:25 p.m.—Reminiscences of K. Rais: OLR4A

9:30 p.m.—Little German reader: DJB DJD

quencies between 30 and 40 megas in an attempt to get away from the tropical static. W10XEP probably will not be heard in North America. . . . Short-Wave Service states that the high-power broadcasting center of the "Voie Maritime du Nord," whose offices are in Moscow, U. S. S. R., has completed an intricate two-way communications system which enables them to maintain constant contact with frontier polar stations located thousands of miles distant.

ED2GT (7.26) relays broadcast station EAJ8 of Bilbao, Spain, daily starting at 3:30 p.m. EDT (2:30 p.m. EST). . . . A verification from OAX4J (9.33), Lima, Peru, states that its hours of operation are daily from 1 to 4 p.m. and from 6 p.m. to 2 a.m. EDT (12 noon to 3 p.m. and from 5 p.m. to 1 a.m. EST).

VK6ME (9.59), the new Amalgamated Wireless station at Perth, West Australia, which can be heard daily except Sundays from 7 to 9 a.m. EDT (6 to 8 a.m. EST), is utilizing a power of only 200 watts at present.

**T**HE ultra-modern short-wave communications system that will link various outposts on the great Navajo Indian reservation in Arizona is a far cry from the old method of news transfer by the beating of drums or dispatching of runners. A 250-watt transmitter will be placed at the central agency at Window Rock. Utilizing the call KTGM, it will operate on 2.994 megas and maintain contact with 150-watt rigs installed at Tuba City, Shiprock and Kayenta. Two 50-watt mobile units for use in emergencies are also to be included in this new set-up, which will replace and supplement telephone facilities.

Earl Roberts, of Indianapolis, Ind., writes that KWO (14.515) of Dixon, Calif., has replaced KWU (15.355) as the U. S. end of the trans-Pacific telephone link. KWO was heard calling XOJ (15.795) in Shanghai, China, at 10:45 p.m. EDT (9:45 p.m. EST). . . . Radio Liberta (7.38), opens its daily transmission from 7 to 8 p.m. EDT (6 to 7 p.m. EST) with a recording of "L'Marsellaise." This would tend further to confirm the location of this station as France.

**P**AUL J. BARTER, Melrose, Mass., gives the schedule of VE9HX (6.132), Halifax, Nova Scotia, Canada, as follows: Daily at 7:30 a.m. EDT (6:30 a.m. MST), morning exercises; at 1 p.m. EDT (12 noon EST), stocks and news; at 3 p.m. EDT (2 p.m. EST), luncheon music, rebroadcast from Daventry, and commercial programs; at 6 p.m. EDT (5 p.m. EST), children's programs, and from 7 p.m. to 1 a.m. EDT (6 p.m. to 12 mid. EST), musical programs and features of the Canadian Broadcasting Corporation. This station's verification will be sent only upon receipt of a dime.

9:45 p.m.—Amateur hour: YV5RC

†10:30 p.m.—Sea Melody orchestra: YV5RC

10:40 p.m.—Brass band: OLR4A

11 p.m.—Mail bag: OLR4A

1:15 a.m.—Toshiko Sekiya, songs: JZJ

1:25 a.m.—Story of Drury Lane Theater: GSO GSD GSB

2:15 a.m.—Hawaii calls: KKP

**Tuesday, June 1**

10:15 a.m.—"World Affairs," H. V. Hodson: GSJ

11:20 a.m.—Hungarian orchestra: GSJ GSG

2:30 p.m.—Dance music: GSG GSI

2:50 p.m.—Melodies of the past: GSG GSI

3:15 p.m.—PLAY, "THE PURPLE PILEUS": GSG GSI GSD

3:49 p.m.—Moravian quartet: OLR4A

4:25 p.m.—Popular concert: OLR4A

6:05 p.m.—Agricultural Show: GSO GSF GSG

7:30 p.m.—"Galloway," land of mountain and foothill: GSO GSF GSG

7:45 p.m.—Program on Alaska: W1XAL (6.04)

8:45 p.m.—American program: EAQ2

8:45 p.m.—Radio Three: GSP GSO GSD

9:45 p.m.—Bober power plant: DJB DJD

10:55 p.m.—Revue, "All in Pink": GSF GSD GSC

12 mid.—Program from Tahiti: FO8AA

1:35 a.m.—Salvation Army band: GSO GSD GSB

2:15 a.m.—Hawaii calls: KKP

**Wednesday, June 2**

9:45 a.m.—DERBY STAKES at Epsom Downs: GSG GSJ GSH GSO

11:30 a.m.—"Aberdeen Angus," J. P. Ross Taylor: GSJ GSG

11:45 a.m.—Fred Hartley's sextet: GSJ GSG

1:40 p.m.—From the London Theater: GSG GSI

2:50 p.m.—Music from the movies: GSG GSI

3:15 p.m.—Comic opera, "Derby Day": GSG GSI

3:40 p.m.—Schammil music: OLR4A

4:05 p.m.—Folk songs: OLR4A

4:15 p.m.—Scottish dance music: GSG GSI

5:05 p.m.—Muziks quartet: OLR4A

5:20 p.m.—Cabaret, "The Little Show": GSO GSD

6 p.m.—Short summer journey for children: DJB

7:30 p.m.—"Modern Italian Architecture as seen by an American": 2R03

8 p.m.—Biographies of famous Latin-American writers: W3XAL (6.1)

8 p.m.—Program from Budapest: HAT4

8:15 p.m.—Folk songs: 2R03

8:30 p.m.—Young nation hour: DJB DJD

8:35 p.m.—BBC Theater organ: GSP GSO GSD

9:30 p.m.—Press review: DJB DJD

10 p.m.—Tourist program: TIIPG

11:10 p.m.—Troise mandoliers: GSF GSD GSC

1:45 a.m.—BBC Empire orch.: GSO GSD GSB

**Thursday, June 3**

11:45 a.m.—North-Country Notebook: GSJ GSG

12 noon—R. A. C. INTERNATIONAL LIGHT-CAR RACE: GSJ GSG

1:40 p.m.—Moreton and Kaye, pianists; Queenie May and Ossie Noble: GSG GSI

3:15 p.m.—OPERA, "FIGARO": GSG GSI

3:40 p.m.—Folk songs: OLR4A

4:25 p.m.—Ballet music: OLR4A

5:20 p.m.—BBC Theater orch.: GSO GSF GSG

6:45 p.m.—Music by Chopin: GSO GSF GSG

7:15 p.m.—Cantata, "Loving": DJB DJD

7:45 p.m.—Northumbrian quartet: GSP GSO GSD

8:25 p.m.—The Orpheus trio; Howard and Vivian, entertainers: GSP GSO GSD

9:05 p.m.—Folk songs: OLR4A

9:30 p.m.—Juan Alvarado, songs: YV5RC

9:55 p.m.—Philharmonic orchestra: OLR4A

10 p.m.—BBC Empire orch.: GSF GSD GSC

10:40 p.m.—Brass band: OLR4A

11 p.m.—Canadian hour: HH2S

11 p.m.—Empire Follies: GSF GSD

1 a.m.—Strange Adventures of Mr. Penny: GSO

1:15 a.m.—Recital by Empire artists: GSO GSD

**Friday, June 4**

10:15 a.m.—"THE OAKS," from Epsom Downs: GSJ GSG

11 a.m.—Keep it Clean: GSJ GSG

12:35 p.m.—Reginald King's orch.: GSJ GSG

3:15 p.m.—MUSIC FESTIVAL: GSG GSI

4:20 p.m.—"RESPONSIBILITIES OF EMPIRE," David Lloyd George: GSG GSI

5 p.m.—Fighters for liberty: RNE

5:05 p.m.—B. Wiedermann, organ: OLR4A

5:25 p.m.—Bridgewater quintet: GSO GSF GSG

6 p.m.—Argentina hour: LSX

7:15 p.m.—Listeners' mail bag: W1XAL (11.79)

7:30 p.m.—Little Theater: W1XAL (11.79)

8 p.m.—Sails and sailors: W1XAL (11.79)

8:15 p.m.—Welsh songs: GSP GSO GSD

8:30 p.m.—German culture: DJB DJD

8:40 p.m.—Billy Gerhardt's band: GSP GSO GSD

8:45 p.m.—Astronomy: W1XAL (11.79)

9 p.m.—With the poets: W1XAL (11.79)

10 p.m.—Scenes from "As You Like It": GSF

10:35 p.m.—H. M. Coldstream Guards band: GSF

12 mid.—Program from Tahiti: FO8AA

1 a.m.—DX program: W8XK (6.14)

**Saturday, June 5**

9 a.m.—Aberdeen Animals: GSJ GSO

11:25 a.m.—Vario trio: GSJ GSG

1:30 p.m.—Beyond Compare: GSG GSI

3 p.m.—Music Hall: GSG GSI

3:45 p.m.—Mail bag: W1XAL (11.79)

4 p.m.—CRICKET; Derbyshire vs. New Zealand: GSG GSI

4:25 p.m.—Wireless Motion Picture: OLR4A

4:30 p.m.—News: W1XAL (11.79)

5 p.m.—World youth speaks: W1XAL (11.79)

5:55 p.m.—Scientific news: W1XAL (11.79)

6:15 p.m.—Nine Milkina, pianist: GSO GSF GSG

6:30 p.m.—League of Nations: HBL HBP

6:45 p.m.—Midnight music: GSO GSF GSG

7:20 p.m.—London Log: GSP GSO GSD

7 p.m.—Program from Budapest: HAT4

7:45 p.m.—Program from Switzerland: HBO HBJ

8:15 p.m.—Cuban music: YV5RC

8:40 p.m.—BBC presents the A. B. C.: GSP GSO

9:30 p.m.—Old Nurnberg music: DJB DJD

9:45 p.m.—Night shift: DJB DJD

11 p.m.—English hour: HJ4ABB HJ1ABP

12 mid.—Northern Messenger; messages to isolated Arctic dwellers: VE9DN, CRCX (6.09)





ALEC TEMPLETON, the blind pianist-composer! His performances on the radio, in the Rainbow Room, and at the concert hall have won him fame. Templeton is both a student of the classics and an interpreter of modern music. Bert Ward, his guide, does his seeing for him!

# We Applaud

WITH SKY-HIGH FAME AT STAKE,  
THESE STARS PLAYED THE GAME  
AND WON — THE HARD WAY!



SHIRLEY ROSS, red-headed singer on the Ken Murray program. Shirley achieved fame in Hollywood, then became a radio star. (Many hope their radio performances will take them to Hollywood.) "Waikiki Wedding" proves she's really a talented young actress!



—Romaine

KATHLEEN WILSON, better known by radio listeners as Claudia of "One Man's Family." Here you see Kathleen with King Lan Chew (Last Orchid), the only Chinese concert dancer in America. Kathleen is studying dancing under this distinguished artist. She's not a beginner in the art of dancing, for she appeared with Ruth St. Denis at the age of six!



—Ray Lee Jackson

DONALD DICKSON, youthful baritone on a Saturday night broadcast. The Metropolitan Opera Company recently signed Dickson for its Spring series. He formerly sang opera for three seasons with the Cleveland Symphony, is 25 years of age, a student at Juilliard School

GEORGE HICKS (left), NBC announcer. The kite he is flying is also an antenna which he may use on June 8 when he broadcasts the total eclipse of the sun from the Phoenix Islands—which are uninhabited and 1700 miles from Hawaii. This distant isle broadcast will tell of the longest eclipse in 1200 years

# How to Build A HIT SHOW

A PRIMER IN PROGRAM-PLANNING  
—WITH FRED ASTAIRE'S SMASH  
HOUR SHOW FOR TODAY'S TEXT!

Photos by FRED HENDRIX



**1** So you want to build a hit show? The first thing to do is buy time on 64 NBC-Red stations—for \$14,000. Then, to write the show, you'll want three bright boys like Jess Oppenheimer, Tom Everett and Austin Peterson (above)—and they cost \$1,000 a program!



**2** For all-around work with the baton, get a versatile leader like Johnny Green. You have to pay him \$3,500 every week—but you get dialogue which he writes, a character actor-comedian-composer—and he pays the boys in the band himself!



**3** If you want your show to sparkle with fine singing in spots where comedy might begin to pall, you'll get Baritone Conrad Thibault and Soprano Francia White to do the job for you. They'll cost you \$500 each, but if you're clever you'll remember that an hour is a long time on the air—and music hath charms for the savage listener. They're essential to your show!



**4** If your comedy sequences are to sound natural, let your \$2,000-a-show comedian, Charlie Butterworth, waste a lot of time in bull sessions with Nancy Leach, Cliff Arquette (his stooge), and Joe Stauffer (your producer). Some of the brightest comedy gets into the script when they kid each other before the show!

**5** Then, to give the listeners more than they can get anywhere else on the dial, get a star who can do everything! Fred Astaire can—but he'll send a weekly bill for \$6,000! Fred "wowed" stage audiences with Sister Adele, was a smash in movies with Ginger Rogers—and he's breaking records on the air—alone!



**6** During rehearsal, your hired hand, Charlie Butterworth, will change his lines every time he reads them—but don't worry about that. When he gets on the air, he'll change them again—and get a laugh! His dead-pan delivery amuses studio audiences—which adds to your success!



**7** Trudy Wood will duet with your star for \$150 a week—a bargain! She won't stand in that door when Sound-Man Virgie Reimer wants it—although "miscues" often get the loudest laughs!

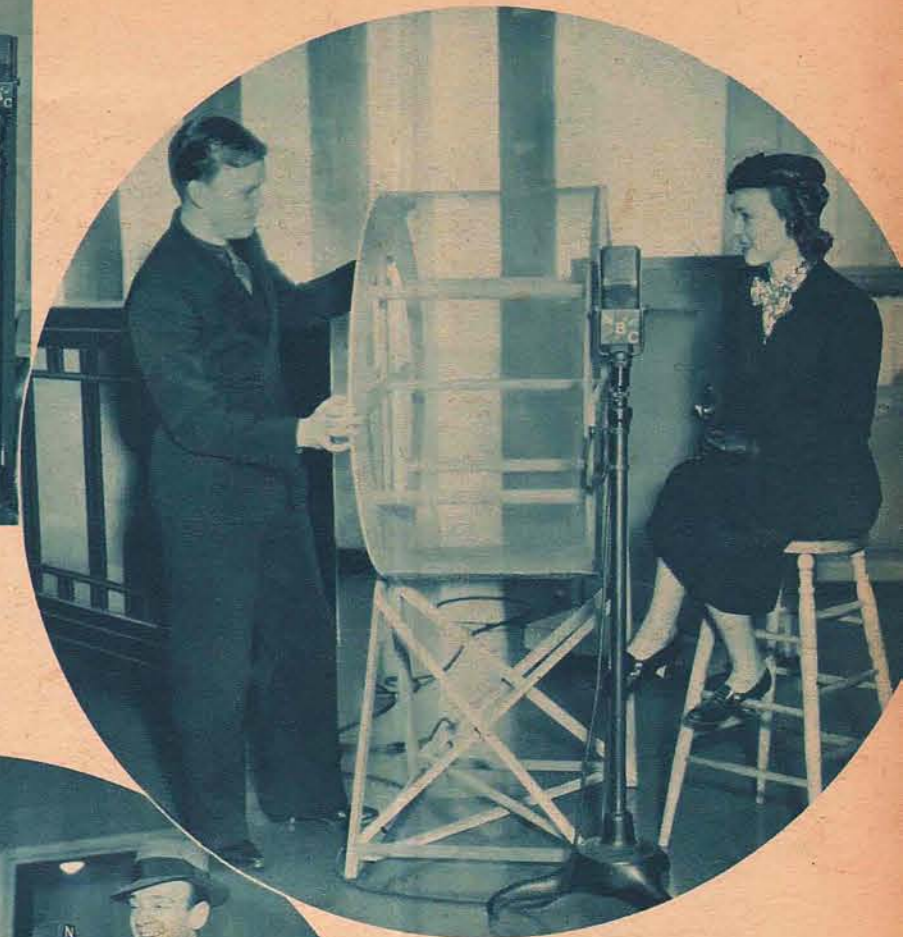

**8** Sound Expert Harold Deiker may take time off during rehearsal to show Trudy his storm- and wind-machine, but he concentrates when the show is on. Background for Fred Astaire's songs gets involved sometimes—but not too involved for NBC's technical staff!



**9** Your producer, Joe Stauffer, has a whale of a job. He puts his cast through two dress rehearsals, many small ones. He keeps Johnny (left) and Fred encouraged, doesn't lose control even when in first rehearsal, Charlie can't read his lines, Johnny can't play, Fred can't dance



**10** If Johnny "ribs" Fred during the "brushing-up" period of the last rehearsal, you can sigh and relax. Don't be upset when everyone is laughing—it's when tension grows and tempers sharpen that a show is in danger! The Astaire cast likes each other's company, enjoys working together—and that tells a lot about the show's success!



**11** If you can, get Paul Green to sit at the mixing-panel and handle your show from the control room. Without his delicate control of sounds to go on the air, all the rest of your efforts would be wasted—he's your final requirement!

**12** You can tell whether you've planned your show well when local crowds come to see the show. They're the sort of people listening. If they clamor to get in, millions more are crowded around radios on Tuesday nights, too!



# "Be It Ever So Humble—"

BRIGHT LIGHTS DIM, THE WORLD'S CHEERS FADE AWAY — AS GREAT STARS REMEMBER — "THERE'S NO PLACE LIKE HOME!"

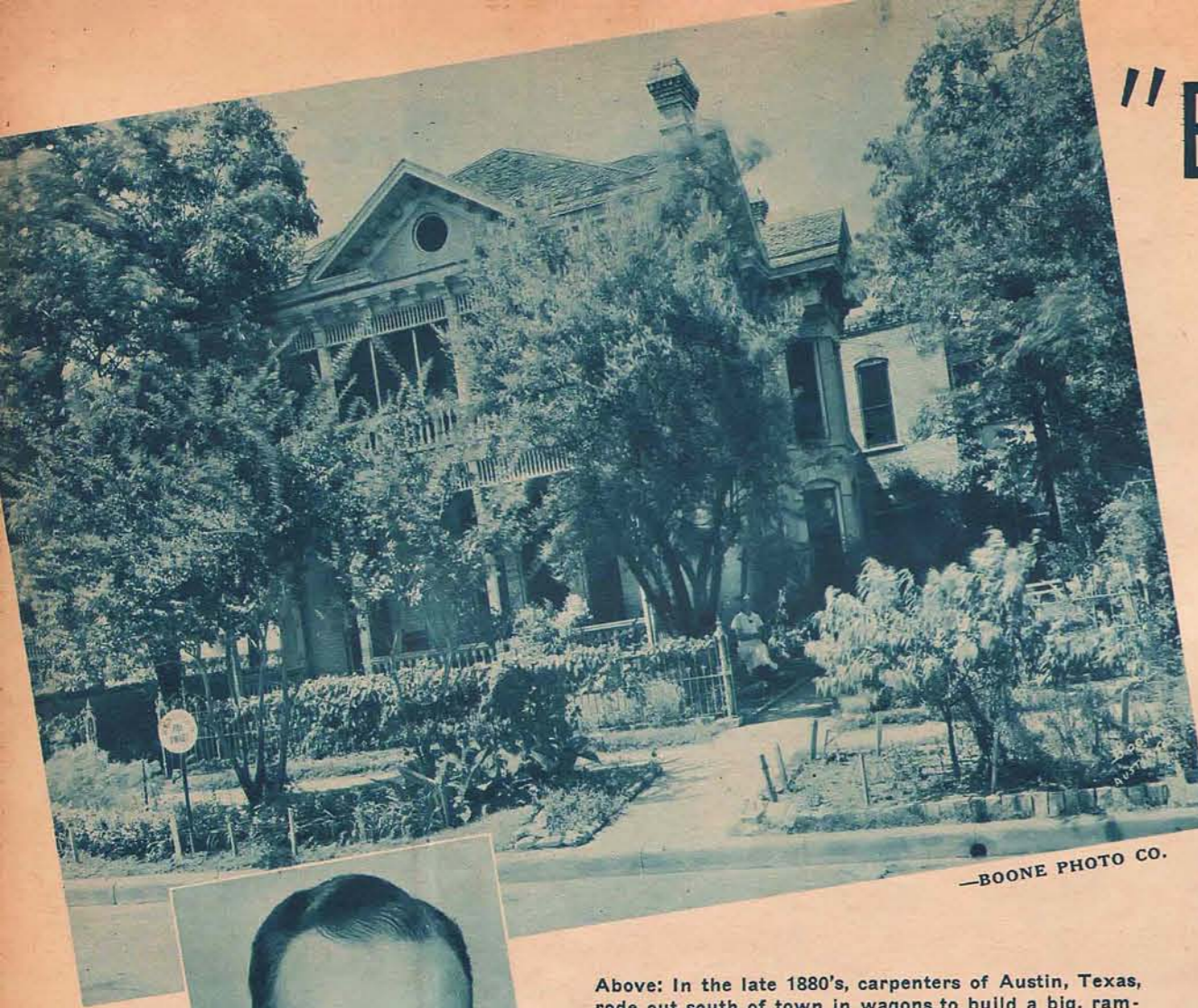

—BOONE PHOTO CO.



Above: In the late 1880's, carpenters of Austin, Texas, rode out south of town in wagons to build a big, rambling frame house in what was then called "South Austin." Finishing it, they thought no more of Jerry Belcher's birthplace. When Jerry came along, there was no street address—mail came through rural delivery. He grew up with a cow, lots of chickens, two horses and a dog—sometimes more dogs—left home to answer radio's call in New York. Now Jerry lives with his wife and baby in a Connecticut cottage near Litchfield. He loves Connecticut, but remembers that old Austin home—between NBC broadcasts of "Our Neighbors"



Dave Rubinoff (left) was born in the cellar of this building in Grodno, South Russia, Sept. 3, 1897—lived with his parents, 3 brothers, 2 sisters. Upstairs was the imperial photographer's studio, where one day Czar Nicholas heard the young musician playing downstairs, thought nothing of it. Dave first played the balalaika, attracted the attention of a teacher who persuaded his mother to buy him a \$1.50 fiddle despite the elder Rubinoff's contention that musicians are no better than gypsies. Today Dave plays on a genuine Stradivarius!



Elinor Harriot (right) greeted Duluth, Minnesota, with her first crying episode on August 30, 1910. Since then, she's made radio history—doing the same thing! She is the first, only woman ever to appear on Amos 'n' Andy's show. Elinor started on the show on memorable Christmas Eve, 1935, playing Mrs. Amos Jones. Now she plays the Jones' baby, Arbadella; Andy's adopted girl and "Mrs. Kingfish." At four, she made her first public appearance, imitating stars in a Duluth benefit. Then came a stock company, understudying on Broadway for Sylvia Sidney. She's 5 feet, 3½ inches tall, enjoys ice-skating, golfing, hiking, swimming



Phillips Lord (left) was born to Dr. and Mrs. Albert J. Lord in the Congregational Parsonage at Hartford, Vermont, on July 13, 1902. Shortly the parson moved to Meriden, Connecticut, is still pastor of the First Congregational Church there. Phil won the Maine State tennis championship while at Bowdoin College. He ranks as a leading idea-man—built "Seth Parker" around his grandfather, Hosea Phillips; now produces "We, the People" and "Gang Busters." Was once presented on floor of Congress as "source of more enjoyment than any person living today in U. S.!"



—MAURICE SEYMOUR



Irene Seaton was born on Nov. 24, 1906, at 625 North Fourth Street, in Quincy, Illinois. The "Irene" became "Irene" because a numerologist advised it; the "Seaton" became "Wicker" when Walter Wicker suggested the change after a University of Illinois blind date. Irene Wicker's "Singing Lady" programs for children won the Radio Guide Star of Stars Poll in their division last year. She's a leader: versatile, talented, sincere!

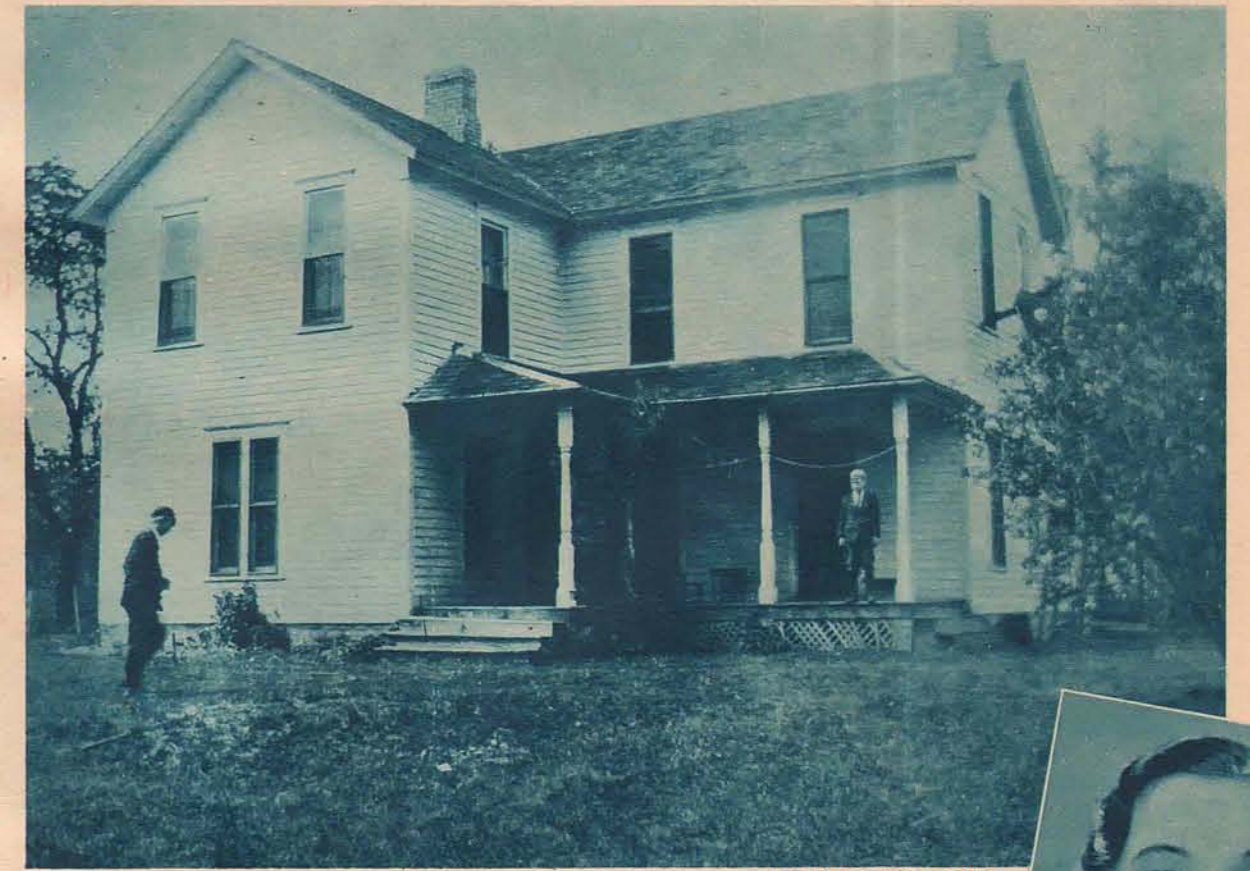

—MAURICE SEYMOUR



Joan Blaine was born at Oaklawn Farm, near Fort Dodge, Iowa, April 22, 1909. An infant prodigy, concert-platform singer and harpist, star of stage plays, radio narrator, "Mary Marlin" in "The Story of Mary Marlin," star of "A Tale of Today"—these and many other activities have been crowded into the years of her busy life. Joan's just had her first vacation in 3 years—spent it with a college chum in Gulfport, Miss., took along her mother, whom she calls her best critic. Joan is unmarried, weighs 115, is 5 feet 6 inches tall, has brown hair—blue eyes!

# The Photo-Story of Deanna Durbin's Life

TWO YEARS AGO AN UNKNOWN HIGH SCHOOL GIRL, DEANNA DURBIN IS NOW A STAR—AND SHE'S ONLY FOURTEEN!

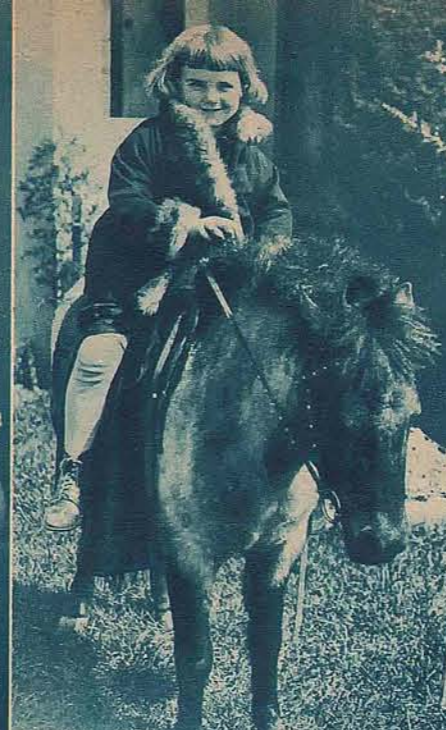

DESIRABLE TRAITS FOR GOOD CITIZENSHIP

| PERIOD  | 2nd mo. 4th mo. 6th mo. |  |  |
|---|-------------------------|--|--|
|   |                         |  |  |
| 1. Is courteous                               |                         |  |  |
| 2. Is obedient                                |                         |  |  |
| 3. Is industrious                             |                         |  |  |
| 4. Is punctual                                |                         |  |  |
| 5. Cooperates with others                     |                         |  |  |
| 6. Is self-dependent                          |                         |  |  |
| 7. Shows consideration for others             |                         |  |  |
| 8. Shows self-control                         |                         |  |  |
| 9. Deals fairly                               |                         |  |  |
| 10. Uses time and materials to good advantage |                         |  |  |

1. Excellent 2. Satisfactory 3. Unsatisfactory



**D**EANNA DURBIN, radio's—and Universal Pictures'—sensational young star was born in Winnipeg on December 4, 1922. When she was one year old, the family moved to Los Angeles because of her father's failing health, and she has lived within a stone's throw of the picture studios ever since. Up to last year Edna May—that's Deanna's real name—was just another Los Angeles schoolgirl, almost unknown outside of her circle of friends and relatives. Now—less than twelve months later—Edna May has become Deanna, star of the screen and radio!

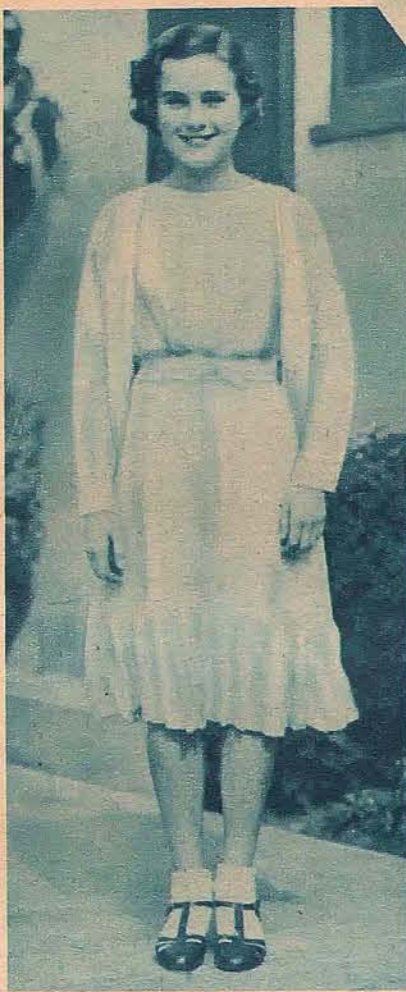

**1** Ada Read and James Durbin were born in England. They married, settled in Manchester, had a daughter, Edith. Later they moved to Canada, had another daughter, called her Edna May. But the world knows her as Deanna. Here she's six months old

**2** Edna May's father was in poor health, found he was unable to withstand the rigors of the severe Canadian Winters. So the family moved to Los Angeles, and Mr. Durbin went into real estate. At the time they moved Edna May was a year old

**3** Edna May looks considerably older than she looked in the last picture. Yet only six months had passed. She was two and a half when she posed for this one. She was developing rapidly then, and still is, but she'll soon stop

**4** Right now she wants a second-hand bicycle—but when Edna May was five she probably thought there was no way of getting around half so nice as on a pony. No, she didn't have one. This one was only borrowed for the picture

**5** Like all other youngsters who attend school, Edna May had her likes and dislikes for certain subjects. She liked English and history, but hated arithmetic. Nevertheless, she did very well in school, as this report card shows

**6** Although she doesn't care much for athletics, Edna May does enjoy roller-skating—and when it comes to swimming she's an expert. The thing that interests her most, though, is her dog. He's of doubtful breed—just a dog. But "Tippy" was tops with her two years ago when this picture was taken—and still is

Before sky-rocketing to fame, Edna May took part in school dramatics, sang at church socials, at neighborhood gatherings—was heard by a woman who was so impressed she called an actor's agent to tell him about Edna May's singing. The agent heard Edna May, found true what the woman had told him. He contacted Metro-Goldwyn-Mayer at once, received a contract for amazing Deanna Durbin the same day she was screen-tested!

Within twenty-four hours of signing her contract, she began studying under Andres de Seguro, for twelve years a leading baritone with the Metropolitan Opera Company and today one of Hollywood's best-known voice teachers. Previous to that time Ralph Thomas had been her teacher. He developed her—then Seguro polished her technique. Nothing more happened for four and a half months. She stood under Kleig lights once. But the film was not released. Then M-G-M failed to take up her option, let her go, broke her heart.

**7** When she was twelve years old—and wasn't in a swimming-suit—Edna May looked like this. At that time she hadn't yet been discovered, and had no idea of the brilliant future that awaited her in the two years to come

**8** When Edna May first tried to get work she used this picture. She was only twelve at the time, stood four feet, six inches. In addition to pointing out that she hadn't too many freckles, notes on the back say that she sang and danced

**9** Today she is one of radio's most popular stars—but when this picture was taken in 1935, Edna May was still comparatively unknown. She is shown here as she appeared when she sang on the air for the first time, at the Los Angeles Breakfast Club. Fame came soon

**10** Finally recognized in 1936, Edna May became Deanna, a Hollywood favorite. Shortly before his death, the late Irving Thalberg asked her to sing with Rosa Ponselle at a dinner, was so impressed he wrote this note. It is one of Deanna's most prized possessions



**11** On still another occasion, Irving Thalberg paid tribute to Deanna. This time he said it with flowers. She appeared at a party that he and his wife, Norma Shearer, gave at the Biltmore, and next day she received this bouquet. Deanna's ability impressed Thalberg

**12** When Deanna was still an insignificant high school girl, singing only at church socials and neighborhood gatherings, Jack Sherrill heard her, determined to make her a star. He contacted M-G-M, obtained a contract for her. Later, when her career seemed to come to a standstill, he got her a new contract with Universal Pictures. As her manager, he's had much to do with Deanna's success. This is a recent picture of the two of them

Soon after, Universal Pictures gave Deanna a new contract. And Eddie Cantor put her on his radio show. Success came—listeners cheered, wrote letters of praise, made Deanna happy. False reports say: Deanna makes \$1500 a week. She gets \$300 a week—half from radio, half from films. Soon her movie contract expires. But it will be renewed—with a much bigger weekly pay-check for Deanna.

Deanna is only fourteen, goes to school at the studio, still spends much time with her former schoolmates. Several times a week, they gather at her home.

Though she's a child in years, Deanna has a mature voice, adult vocal cords. As she grows up, her voice will change only in volume. Though a star of films and radio, she's still a normal little girl. Since making the picture "Three Smart Girls," she has grown six inches. At present she stands five feet two, is expected to stop growing at five feet four or five inches. She weighs one hundred pounds, has blue eyes, brown hair.



**13** Though it's true that Deanna was already under contract to a movie studio when Eddie Cantor put her on the air, he's chiefly responsible for her immediate recognition. While film moguls stood by, undecided about her, he starred her on his program



**14** Officials of the Metropolitan Opera Company are greatly interested in Deanna, have asked Andres de Seguro to keep them informed of her progress. He reports that she has one voice in 10,000,000, that her vocal cords are fully developed. Opera awaits her



**15** Recently Deanna and her mother went to Philadelphia to record with Stokowski. On their way home they visited Deanna's grandmother in Winnipeg. They hadn't met in two years



**16** Four unusual children taken together. In this picture Deanna is being entertained by the Abbe children, Johnny, Patience and Richard, as they recall some incidents in their book, "Around the World in Eleven Years"

**17** Even Director Henry Kostner doubted Deanna's ability to act when she was cast for "Three Smart Girls." But she proved to be an amazing discovery. In this scene she is shown with Nan Grey and Chas. Winninger



**18** Deanna was very proud when her first fan letter came, took it to Director Henry Kostner straightway. But since that time they've been pouring in by thousands, many of them coming from middle-aged people who applaud her, ask about her life



**19** School Teacher Edith Durbin paid for Sister Deanna's voice lessons for over two years. A nationally known fencer, she's Mrs. Clarence Heckman now. She and Mr. Durbin attended the opening of Deanna's first movie, posed outside for this photograph



**20** Deanna earns \$300 a week, spends very little. She gets a twenty-five cent allowance each week, usually has two dollars in her pocketbook, which is replenished from time to time. But she enjoys shopping. Here she is in New York, visiting the stores



**21** During her recent trip to New York, Deanna took a Fifth Avenue bus to get her first glimpse of the skyline, was thrilled with what she saw. She's kept very busy with her screen and radio work, but Deanna says she's having more fun than any girl in the world—and she really means that, too!



Photo by Cosmo Sileo

**22** Deanna spent only one day in New York, saw a great deal, had a wonderful time. The papers were piled high on the desk of Mayor La Guardia, but nevertheless he had time to shake hands, welcome to the city this girl who has become a sensation overnight. They both enjoyed the meeting



**23** Long considered an unlucky number, 13 proved to be the luckiest number in Deanna's life. It was during her thirteenth year that fame came to her through her work in the movies and on the radio. By the time she blew out the candles on her fourteenth-birthday cake, she was a star, the favorite of millions. While blowing out the last one this picture was taken



**24** "Three Smart Girls" was such a success that already work has been started on Deanna's second picture. This one is to be called "One Hundred Men and a Girl." Here Leopold Stokowski is rehearsing Deanna. They are going over one of the arias

**25** Much of the responsibility in Deanna's sensational year of success has fallen on the shoulders of Mrs. Durbin. She's been her daughter's close companion and adviser. This is a recent photo of the two of them together



# THIS WEEK'S PROGRAMS

Sunday

May 30

**MORNING**

**8:00 EDT 7:00 EST**  
NBC-Goldthwaite Ensemble; Organ & Soloists: WEA F WTAM WCAE KYW  
CBS-Organ Reveille: WABC (sw-21.52)  
NBC-Melody Hour; Orch. dir. Josef Honti: WJZ WBAL  
WOR-Silver Strains  
WWVA-L. P. Lehman & Staff

**8:30 EDT 7:30 EST**  
NBC-Children's Concert; Salon Orch., cond. by Josef Stopak; Paul Wing, narrator: WEA F WCAE KYW WTAM  
CBS-Lyric Serenade: WABC (sw-21.52)  
NBC-Tone Pictures; Ruth Pepple, pianist; Mixed Quartet; Mary Merker, sop.; Gertrude Forster, contralto; Richard Maxwell, tr.; Leon Salathiel, basso: WJZ WEBR

**8:45 EDT 7:45 EST**  
NBC-Tone Pictures: WJZ WTAM  
CBS-Radio Spotlight; Week in Preview & News of the Stars: WABC (sw-21.52)  
WBEN-R. C. A. Service Men's Meeting of the Air

**9:00 EDT 8:00 EST**  
NBC-Harold Nagel's Orch.: WEA F WCAE WGY WTAM WBEN KYW  
CBS-Sunday Morning at Susan's; Artells Dickson, bar.; News: WABC WCAU WESG WFBL WGR WIBX WMMN WNB F WHEC WPAR (sw-21.52)  
The guest artist of Aunt Susan will be Jacqueline De Witt, actress, who will explain "The Talking Book for the Blind," a more or less new development for the assistance of the sightless.

NBC-Coast to Coast on a Bus, children's prgm.: WJZ WLW KDKA WEBR WSYR WMAQ WBAL WHAM (sw-15.21)  
WEEU-△Let's Go to Church  
WJAS-△St. Patrick Church WOR-Organ Recital

**9:15 EDT 8:15 EST**  
NBC-Coast to Coast on a Bus, children's prgm.: WBAL  
WEEU-German Meditation  
WJAY-Week's News in Review

**9:30 EDT 8:30 EST**  
NBC-Concert Ensemble: WEA F WTAM WBEN  
Harry Gilbert will conduct his concert ensemble in works by Dvorak, Rimsky-Korsakoff and Brahms, as highlights of this morning's program. He also has programmed Mednikoff's "The Hills of Gruzia," Foster's "Old Black Joe," by the ensemble, will close the program.

WCAE-Granada & Snuggins  
WEEU-△Sunday School Services  
WGY-Popular Melodies  
WKBW-△Morning Prayer  
WOR-Uncle Don Reads the Comics  
WSYR-Coast to Coast on a Bus  
WWVA-At Susan's (CBS)

**9:45 EDT 8:45 EST**  
WEEU-△Kuetndig Memorial  
WGY-Concert Ensemble (NBC)  
WIBX-News

**10:00 EDT 9:00 EST**  
CBS-△Church of the Air: WABC WMMN WNB F WGBI WHP WJAS WESG WFBL WIBX WPAR WKBW WHEC WCAU WWVA (sw-21.52)  
E. Howard Hooper, of the Christian Science Committee on Publication for the State of Missouri, will deliver an address from St. Louis as today's guest of the Church of the Air.

NBC-△Highlights of the Bible: WEA F WCAE WBEN WTAM WSM KYW WGY  
Dr. Frederick Stamm speaks on "How Can a Person Know?"  
NBC-Lt. Col. Stevenson Hamilton, big game authority: WJZ WMAQ WEBR WSYR KDKA (sw-15.21)  
News: WOR WGR  
WBAL-Old Colonel & the Comics  
WHAM-Human Side of Comics  
WLW-Church Forum

**10:15 EDT 9:15 EST**  
NBC-Lt. Col. Stevenson Hamilton, big game authority: WBAL WHAM  
WEEU-Organ Recital  
WGR-Organ Interlude  
WOR-Embassy Trio

**10:30 EDT 9:30 EST**  
NBC-Give Us the Funnies, variety prgm.: WJZ  
CBS-Children's Hour, Juvenile Prgm.: WABC (sw-21.52)  
★NBC-Memorial Day -Services from Bony, France; News: WSYR WHAM WEBR WBAL WLW  
At this time the annual Memorial services from the American Cemetery in the fields of Picardy, near St. Quentin, will be heard. The military ceremony will be short-waved from Paris.  
CBS-Romany Trail; Emery Deutsch's Orch.: WNB F WHP WGR WFBL WKBW WESG WJAS WMMN WGBI WPAR WWVA WIBX  
NBC-Music & American Youth: WEA F WGY WBEN WCAE KYW WTAM  
The Greenwich, Conn., Public Schools provide today's program under the direction of Mary C. Donovan, supervisor of music for the Greenwich Board of Education.  
KDKA-Morning Melodies  
WCAU-Children's Hour  
WEEU-Gems of Melody  
WOR-Rainbow House

**10:45 EDT 9:45 EST**  
KDKA-Kadians  
WEEU-△Lutheran Church  
WGR-△Westminster Church  
WKBW-△Churchill Tabernacle  
WPAR-△Church Services

**11:00 EDT 10:00 EST**  
NBC-News; Ward & Muzzy, piano duo: WEA F WCAE KYW (sw-15.33)  
CBS-Johnny Hereford's Organ Moods: WFBL WKBW WHEC WIBX WPAR WNB F WMMN WESG  
NBC-John Zollinger Your Garden Talks; Al & Lee Reiser, piano duo: WJZ  
NBC-Alice Remsen, contralto: WORK WBAL WHAM  
KDKA-△First U. P. Church  
WBEN-△Trinity Church Service  
WGBI-Neighbor Brown Reads the Funnies  
WGY-News; Organ Reveries  
WHP-△Christian Science Talk  
WJAS-△Lutheran Church  
WLW-News  
WTAM-News; Interlude  
WWVA-Judge Rutherford; Pepper-Uppers

**11:15 EDT 10:15 EST**  
NBC-Bravest of the Brave, drama: WEA F WCAE WTAM WGY (sw-15.33)  
CBS-Organ Moods: WGBI WHP  
NBC-Hendrik Willem Van Loon, author & lecturer: WJZ WLW WHAM WBAL WORK  
KYW-A Job to Choose

**11:30 EDT 10:30 EST**  
★NBC-Major Bowes' Capitol Family; Dalton Brothers; Helen Alexander, coloratura sop.; Nicholas Cosentino, tr.; Edward Matthews, bar.; Charles Magnante, accordionist; Sam Herman, xylophonist; Waldo Mayo's Orch.: WABC WPAR WFBL WIBX WKBW WESG WCAU WHEC WHP WGBI (sw-21.51)  
NBC-Syracuse A Cappella Choir: WJZ WSYR  
NBC-To be announced: WEA F KYW WORK

**LOG OF STATIONS LISTED IN EDITION D—ALLEGHANY**

| Call Letters | Kilo-cycles | Power Watts | Location                   | Net-work  |
|--------------|-------------|-------------|----------------------------|-----------|
| CKLW†        | 1030        | 5,000       | Windsor, Ontario           | MBS       |
| KDKA         | 980         | 50,000      | Pittsburgh, Penna.         | NBC-B     |
| KYW          | 1020        | 10,000      | Philadelphia, Penna.       | NBC-R     |
| WABC         | 860         | 50,000      | New York City              | CBS       |
| WBAL‡        | 1060        | 10,000      | Baltimore, Maryland        | NBC-B     |
| WBBM†        | 770         | 50,000      | Chicago, Illinois          | CBS       |
| WBEN         | 900         | 5,000       | Buffalo, New York          | NBC-R     |
| WBT†         | 1080        | 50,000      | Charlotte, North Carolina  | CBS       |
| WBZ†         | 990         | 50,000      | Boston, Mass.              | NBC-B     |
| WCAE         | 1220        | 5,000       | Pittsburgh, Penna.         | NBC-R     |
| WCAU         | 1170        | 50,000      | Philadelphia, Penna.       | CBS       |
| WEAF         | 660         | 50,000      | New York City              | NBC-R     |
| WEBR*        | 1310        | 250         | Buffalo, N. Y.             | NBC-B     |
| WEEU         | 830         | 1,000       | Reading, Penna.            | Local     |
| WENR†        | 870         | 50,000      | Chicago, Illinois          | NBC-B     |
| WESG         | 850         | 1,000       | Elmira, New York           | CBS       |
| WFBL         | 1360        | 5,000       | Syracuse, N. Y.            | CBS       |
| WGAR†        | 1450        | 1,000       | Cleveland, Ohio            | NBC-B     |
| WGBI         | 880         | 500         | Scranton, Penna.           | CBS       |
| WGN†         | 720         | 50,000      | Chicago, Illinois          | MBS       |
| WGR          | 550         | 1,000       | Buffalo, New York          | CBS       |
| WGY          | 790         | 50,000      | Schenectady, New York      | NBC-R     |
| WHAM         | 1150        | 50,000      | Rochester, New York        | NBC-R     |
| WHAS†        | 820         | 50,000      | Louisville, Kentucky       | CBS       |
| WHEC*        | 1430        | 1,000       | Rochester, New York        | CBS       |
| WHK†         | 1390        | 2,500       | Cleveland, Ohio            | CBS       |
| WHP          | 1430        | 1,000       | Harrisburg, Pennsylvania   | CBS       |
| WIBX*        | 1200        | 300         | Utica, New York            | CBS       |
| WJAS         | 1290        | 5,000       | Pittsburgh, Pennsylvania   | CBS       |
| WJAY†        | 610         | 500         | Cleveland, Ohio            | CBS       |
| WJR†         | 750         | 50,000      | Detroit, Michigan          | CBS       |
| WJZ          | 760         | 50,000      | New York City              | NBC-B     |
| WKBW*        | 570         | 500         | Youngstown, Ohio           | CBS       |
| WKBW         | 1480        | 5,000       | Buffalo, New York          | CBS       |
| WLS†         | 870         | 50,000      | Chicago, Illinois          | NBC-B     |
| WLW          | 700         | 500,000     | Cincinnati, Ohio           | NBC & MBS |
| WMAQ†        | 670         | 50,000      | Chicago, Illinois          | NBC-R     |
| WMMN         | 890         | 1,000       | Fairmont, West Virginia    | CBS       |
| WNB F*       | 1500        | 250         | Binghamton, New York       | CBS       |
| WOR          | 710         | 50,000      | Newark, New Jersey         | MBS       |
| WORK         | 1320        | 1,000       | York, Pennsylvania         | NBC-B     |
| WPAR         | 1420        | 100         | Parkersburg, West Virginia | CBS       |
| WSB†         | 740         | 50,000      | Atlanta, Georgia           | NBC       |
| WSM†         | 650         | 50,000      | Nashville, Tennessee       | NBC       |
| WSYR*        | 570         | 1,000       | Syracuse, New York         | NBC-B     |
| WTAM         | 1070        | 50,000      | Cleveland, Ohio            | NBC-R     |
| WTIC†        | 1040        | 50,000      | Hartford, Conn.            | NBC-R     |
| WWVA         | 1160        | 5,000       | Wheeling, West Virginia    | CBS       |

Frequencies of Stations Carrying 1050; KPO, 680; KOA, 830; KPRC, 920; WBAP, 800; WOAI, 1190; KFI, 640.

NBC—National Broadcasting Company  
CBS—Columbia Broadcasting System  
MBS—Mutual Broadcasting System  
NBC-B—National Broadcasting Company Basic Blue Network  
NBC-R—National Broadcasting Company Basic Red Network  
†—Night Programs Only  
\*—Network Programs Only  
\$WBAL—760 Kilocycles, 9 p.m. to Midnight

NOTICE: The programs as presented here were as correct and as accurate as the broadcasting companies and RADIO GUIDE could make them at the time of going to press. However, emergencies that arise at the studios sometimes necessitate eleventh hour changes in program listings, time, etc.  
Bell △ indicates religious services and programs. Star ★ indicates high spot selections.

If your favorite station is not listed at quarter or half hour periods, consult the time listings immediately above. The chances are that a network program of 30 or 60 minutes' duration is on the air at a quarter-hour when you do not find your station listed.

To be announced: WBAL WHAM WLW  
KYW-Looking over the Books  
WMMN-△Judge Rutherford; Inter-lude  
WOR-Irving Kaufman  
WTAM-Orchestra Leader  
WWVA-L. P. Lehman & Staff

**11:45 EDT 10:45 EST**  
NBC-Ted Weems' Orch. (Mar-Oil): WEA F WTAM WCAE KYW  
NBC-Peerless Trio: WGY (sw-15.33)  
WLW-The Modernaires  
WMMN-△Presbyterian Church  
WTAM-Orchestra Leader

**AFTERNOON**

**12:00 EDT 11:00 EST**  
NBC-Southernaires Male Quartet: WJZ KDKA WORK WBAL (sw-15.21)

CBS-Memorial Day Program: WABC WJAS WHEC WNB F WGBI WKBW WFBL WGR WHP (sw-17.76)  
From the base of the Great White Throne in Zion National Park, Utah, the Church of the Air brings the music of the 400-voice Tabernacle Choir of the Latter Day Saints to the nation as a portion of its Memorial Day Services. Some 30,000 people are expected to attend the services which will be addressed by Heber J. Grant, president of the Latter Day Saints Church, and Harry W. Comery, National Commander of the American Legion.

NBC-Univ. of Chicago Round Table Discussion; Guest Spkrs.: WEA F WBEN WMAQ WTAM WGY KYW (sw-15.33)  
WCAE-Sun House  
WCAU-Tom Donnelly's Orch.  
WEEU-Socialist Party  
WKBW-Tabernacle Hr. of Music  
WOR-Ted Weems' Orch.

**12:45 EDT 11:45 EST**  
WCAU-Rhyme a Line Party  
WEEU-Westminster Choir  
WFBL-△Chapel of the Air  
WGBI-Polish Hour  
WPAR-Interlude Prgm.

**1:00 EDT 12:00 EST**  
NBC-Dorothy Dreslin, sop.; Orch.: WEA F WMAQ WBEN WTAM KYW (sw-15.33)  
CBS-△Church of the Air: WABC WPAR WFBL WWVA WHP WJAS WHEC WKBW WGR WMMN (sw-15.27)  
WBAL-The Syncoptaters  
WCAE-All-Star Varieties  
WCAU-△Church of the Air  
WEEU-Tuneful Topics  
WGBI-Allan Lawrence Band Concert  
WGY-Carmelo Cascio, pianist  
WHP-Nat Shilkret Entertains  
WOR-The New Poetry Hour  
WORK-Ensemble  
WSYR-Radio City Music Symph. (NBC)  
WWVA-Buccaneers

**1:15 EDT 12:15 EST**  
WBAL-Dream Weavers  
WCAE-Musical Headlines  
WEEU-Foreign Music  
WESG-Concert Master  
WFBL-Movie Broadcast  
WGY-Concert Hall of the Air  
WHAM-△Catholic Hour  
WWVA-Dick Leibert, organist

**1:30 EDT 12:30 EST**  
NBC-Our Neighbors; Jerry Belcher Interviews: WJZ WORK WSYR  
★CBS-The Voices of the World: WABC WIBX WMMN WESG WJAS WNB F WKBW (sw-15.27)  
Dr. William F. Rosenblum, Rabbi of Temple Israel of New York City, will speak on "The Voices of the World." His broadcast is in cooperation with the Fair Play Radio League, a non-sectarian organization to promote religious tolerance.

★NBC-G. A. R. Memorial Day Service: WEA F WTAM WGY WBEN KYW (sw-15.33)  
Memorial Day Services of the Grand Army of the Republic at Arlington Cemetery, Arlington, Va., will be aired in this program. Soldiers, government officials, and relatives of those who died on the battlefield, will gather at Arlington to pay tribute to our army and navy dead.

MBS-Music in Many Moods; Orch., Vocalists: WOR  
MBS-Ted Weems' Orch.: WGR WCAE WBAL  
To be announced: WHAM WLW  
News: WGBI WHP  
KDKA-Concert Favorites  
WCAU-The Pickard Family  
WEEU-The Barnstormers  
WFBL-Syracuse Voices  
WJAY-Slovak Songs  
WPAR-Venetian Singers  
WWVA-Merry Eskimos

**1:45 EDT 12:45 EST**  
CBS-Poetic Strings: WABC WNB F WJAS WKBW WESG WMMN (sw-15.27)  
WFBL-△Chapel of the Air  
WGBI-Scranton Polish Hour

WHAM-Realty House  
WHP-△Church of Hollywood  
WPAR-Victor Ruby, violinist  
WWVA-Furniture Market Trio

**2:00 EDT 1:00 EST**  
★NBC-THE MAGIC KEY OF RCA; Symp. Orch.; Frank Black, dir., Milton J. Cross, m.c.; Guest: WJZ WHAM KDKA WBAL WEBR WSYR WLW (sw-15.21)  
On the stage of Radio City's biggest studio today will stand a short, intensely proud Japanese, Yoichi Hiraoaka, xylophonist. He is well known to the NBC's early morning listeners, but on this occasion he will be performing for the Magic Key of RCA in recognition of the presence in the United States of the Japanese Economic Mission. The Mission members will be attending the broadcast. Others to be heard on the program include Paul Draper, the sensational tap dancer who punctuates symphonic numbers, and Tommy Dorsey's orchestra with Edythe Wright singing.

CBS-Living Dramas of the Bible: WABC WHEC WJAS WKBW WPAR WESG WNB F WIBX WKBW (sw-15.27)  
The miracle story of "Jonah," adapted for radio by Leopold Proser, well-known writer, is to be broadcast today as the sixth in the series of "Living Dramas of the Bible."  
MBS-Radioland: WOR  
A 22-piece orchestra under the direction of Myron Roman brings melodies of the day; soloists of note and guest stars to you from Radioland at the Great Lakes Exposition, Cleveland. Daily pickups will be made here this week by the MBS (Mutual) network.

To be announced: WESG WFBL News: WCAE WGR  
WEEU-Lehigh Corps, quartette  
WHP-Radio Home Makers  
WMMN-△Pentecostal Mission  
WORK-Frank Renaud, organist  
WWVA-It's Wheeling Steel

**2:15 EDT 1:15 EST**  
CBS-St. Louis Serenade: WHP WCAE-To be announced  
WEEU-Tune Detective  
WFBL-Movie Broadcast  
WGR-Victor Amateur Hour

**2:30 EDT 1:30 EST**  
★CBS-Everybody's Music: WHP WFBL WJAS WKBW WESG WNB F WPAR WHEC WIBX (sw-9.59)  
Schubert's Fifth Symphony, in B Flat Major, and Mozart's Symphany No. 34 in C Major will be performed by the symphony orchestra under the direction of Howard Barlow on the "Everybody's Music" program today. Commentaries are to be given as usual by Henry M. Neely, radio's "Old Stager." The Mozart symphony yields an interesting note or two because, for one thing, it omits the usual minuet which characterizes most of the composer's symphonies.

CBS-Davis Cup Matches: WABC (sw-15.27)  
The United States' battle to eliminate Australia in the final round of the North American Zone Davis Cup play will be broadcast exclusively by Columbia stations this afternoon with Ted Husing at the microphone. The Aussies have excited unusual interest with John Bromwich and his left-handed serve, two-handed forehand and ambidextrous batting, and Vivian McGrath, another two-handed smasher.

NBC-Thatcher Colt Mysteries (Scaletone & Tar Soap): WEA F WCAE WTAM KYW WBEN WGY WORK (sw-15.33)  
MBS-Alice Blue, pianist: WOR  
CKLW-Lane Prescott's Ensemble  
WCAU-Encores of Yesterday  
WEEU-Radio Dramatic Guild  
WWVA-Drama; Familiar Music

**2:45 EDT 1:45 EST**  
MBS-Music of the Churches: WOR  
WCAU-Baseball; New York vs. Philadelphia  
WIBX-News

(Continued on Next Page)

**PLEASE NOTE:**

Symbol in parentheses, such as (sw-9.53), appearing after a program listing indicates that this program may be heard by tuning in 9.53 megacycles frequency on your short-wave dial. For foreign short-wave programs, please see page 20

# Sunday

May 30



RACHEL CARLAY  
"Manhattan Merry-Go-Round"  
songstress  
Sun. 9 pm EDT (8 EST)

cruise the 2 1/2-mile course with a mobile short-wave car, and a veteran race driver accompanying him on the trip will explain the difficult spots in the track. The start of the race will be aired tomorrow at 12 noon EDT (11 a.m. EST or CDT; 10 CST; 9 MST; 8 PST).

KDKA-Kilbuck Players  
WMMN-Mello Tone Poems

**4:00 EDT 3:00 EST**  
NBC-Nat'l Vespers: WJZ WHAM WSYR

Dr. Harry Emerson Fosdick provides the "Memorial Day Sermon." Music will be provided by a male quartet directed by Charles A. Baker. NBC-Romance Melodies; Orch.; Vocalists: WFAE WMAQ WGY WCAE WTAM WLW KYW WBN (sw-15.33)

KDKA-Vespers  
WBAL-Church Service  
WEEU-Melody Palette  
WGBI-Sunday Afternoon Party  
WGR-Father Coughlin's Children's Hour  
WMMN-Matinee Melodies  
WOR-Perole String Quartet  
WORK-Musical Gems

**4:15 EDT 3:15 EST**  
KYW-Sunday Varieties  
WEEU-The Old Village Chapel  
WGBI-The Happy Four  
WORK-Westminster Quartet

**4:30 EDT 3:30 EST**  
NBC-The World is Yours, drama: WFAE WBN KYW WCAE WTAM (sw-15.33)

CBS-Spelling Bee, Harry Hagen: WABC WJAS WPAR WKBW WIBX WFBL WNBC WKBN WHP (sw-15.27)  
The spell-down this afternoon will be between pupils of St. Vincent Ferrer School, of Brooklyn, N. Y., and an all-boy team from Public School No. 30, Manhattan Borough, New York, N. Y.

NBC-Senator Fishface & Professor Figgibottle; Jerry Sears' Orch.; Jean Ellington, songs; Showmen Quartet: WJZ WORK WHAM WSYR  
WBAL-The Homemakers  
WCAE-Musicale  
WGBI-Charles Genneto's Orch.  
WLW-Choral Echoes

**4:45 EDT 3:45 EST**  
WCAE-Country Church  
WEEU-On the Mall  
WMMN-Croonaders

## NIGHT

**5:00 EDT 4:00 EST**  
NBC-To be announced: WJZ WBZ WEWR WSM WBAL WHAM KDKA WGAR WLW WENR WSB (sw-15.21)

\* NBC-Marion Talley, sop.; (Ry-Krisp); Josef Koestner's Orch.; WFAE WTAM WCAE WBN WTIC WMAQ KYW WGY (sw-9.53)

In commemoration of Memorial Day, Miss Talley will sing selections from "All Souls Day" by Richard Strauss. Assisted by Josef Koestner's orchestra and the Paul Taylor Choristers, Miss Talley also will sing "Carmena," the aria "Il Re Pastore" by Mozart, and the "Serenade in the Night." The chorus will offer "What Will I Tell My Heart" as the final number.

CBS-Massing of the Colors. WABC WIBX WNBC WHAS WFBL WKBW WVA WESG WJAS WMMN WCAU WPAR WBT WHP (sw-15.27-9.59)  
MBS-Village Concert: CKLW WBBM-Baseball Game  
WFBL-Tea Time Tunes  
WGBI-Marywood Symph. Orch.  
WGR-News  
WJR-Musicale

WOR-Tom Power's Life Studies  
WORK-Dance Music

**5:15 EDT 4:15 EST**  
CKLW-Martyne  
WGR-Sunday Concert  
WJR-Jeanette Pringle  
WWVA-Meditation

**5:30 EDT 4:30 EST**  
NBC-Smiling Ed McConnell (Ac-tine Paint); Palmer Clark's Orch.; Choral Group: WFAE WCAE WGY WMAQ WBN WTIC WTAM (sw-9.53)

Smiling Ed McConnell, with Palmer Clark's orchestra and vocal ensemble, offers: The Love Bug Will Bite You, Lucky in Love, My Little Buckaroo, Just Before the Battle Mother, Keep the Home Fires Burning, Look for the Silver Lining, and Onward Christian Soldiers.

\* NBC-Roy Shield's Encore Music, Gale Page, contralto; Charles Sears, tr.; Orch.: WJZ KDKA WORK WBZ WBAL WHAM WGAR WENR WSYR WEWR (sw-15.21)

\* CBS-Guy Lombardo's Orch. (Bond Bread): WABC WJR WHEC WFBL WHAS WVA WGR WIBX WCAU (sw-15.27-9.59)

The collegiate influence is likely to crop up in the Lombardo broadcast of today. Immediately after this broadcast from New York, Guy and his boys will hop to Annapolis to play at the "Ring Dance" on Tuesday, and thence to Roanoke, N. C., to play Wednesday at the Farewell Party at North Carolina State.

MBS-Forum Hour: WOR CKLW Symphony of Life, drama: WSB WHAS  
KYW-Home Harmonies  
WBT-Meditation Hour  
WESG-Juanita Hall Choir  
WHP-Sanctuary Hour  
WJAS-Cong. Henry Ellenbogen  
WJAY-Diamond Mountaineers  
WKBW-Americana  
WLW-Ave Maria  
WMMN-Polish Alliance Orch.  
WPAR-Variety Prgm.  
WSM-Sacred Quartet

**5:45 EDT 4:45 EST**  
WBBM-Tenth Inning  
WESG-To be announced  
WHP-Sanctuary Hour  
WJAS-Baseball Resume  
WKBW-Variety Prgm.  
WPAR-Scotch Gospel Singer

**6:00 EDT 5:00 EST**  
NBC-Nano Rodrigo's Orch.: WHAM WORK WSYR WEWR WGAR

NBC-Echoes of New York Town, musical drama of New York City's history, Rosemarie Brancato, sop.; Josef Bonime's Concert Orch.; Melodiers Quartet; Helen Claire, dramatic actress; Henry Hudson, Jr., m.c.: WJZ

NBC-Catholic Hour: WFAE KYW WMAQ WTAM WCAE WBN WSB WSM WTIC WGY WEWR (sw-9.53)

Archbishop Amleto Giovanni Cicognani, Apostolic delegate to the United States, will speak on the "Eightieth Birthday of the Holy Father." Father Finn's Paulist Choir will sing.

\* CBS-Joe Penner, comedian (Cocomalt); Jimmie Grier's Orch.; Gene Austin; Coco & Malt, harmony team: WABC WJAS WJR WKBW WBBM WFBL WHEC WHAS WHK WBT (sw-15.27-9.59)

MBS-Nye Mayhew's Orch.: WOR CKLW WLW WBAL  
To be announced: WPAR WGN KDKA-Christian Endeavor  
WBZ-Eve. Radio Journal  
WENR-Amateur Hour  
WGBI-Carlton Shone, choir boy  
WGN-Jack Denny's Orch.  
WGR-Western Singers

WHP-Mary Fountain, organist  
WJAY-Irish Prgm.  
WMMN-Joe Mallory's Orch.  
WPAR-Vesper Service  
WVVA-Dance Hour

**6:15 EDT 5:15 EST**  
KDKA-To be announced  
WBAL-Nano Rodrigo's Orch. (NBC)  
WBZ-Lewis Moonlight Serenaders  
WESG-Country Church of Hollywood  
WGBI-Reveries in Ivory, Jerry Davies  
WGR-World Dances  
WHP-Broadway Brevities  
WJAY-Magic Harmony

**6:30 EDT 5:30 EST**  
\* NBC-A TALE OF TODAY sketch (Princess Pat); Joan Blaine: WFAE WTAM WBN KYW WMAQ WGY (sw-9.53)

\* CBS-RUBINOFF & HIS VIOLIN (Chevrolet); Walter Cassell, bar.; Anne Jamison, guest; Marion Clarie; Orch.: WABC WCAU WPAR WJAS WNBC WBT WMMN WJR WVA WBBM WFBL WHEC WKBW WIBX WKBN WHAS WESG WHK WHP (sw-9.59-15.27)

\* NBC-San Francisco Symphony: WEWR WORK WBZ

\* MBS-Tim & Irene: CKLW WGN WOR WCAE WBAL WGAR  
Pepper Uppers: WSB WSM  
KDKA-Sports & Music  
WGBI-Billy Jones' Orch.  
WGR-Rabbi Judah Nadich  
WJAY-Slovenian Prgm.  
WLW-Court of Human Relations  
WTIC-News

**6:45 EDT 5:45 EST**  
NBC-Golden Gate Band: WSYR KDKA (sw-15.21)  
WGR-News & Scores  
WORK-Full Gospel Prgm.  
WTIC-Baseball Results

**7:00 EDT 6:00 EST**  
\* NBC-Jack Benny's Jell-o Program; Kenny Baker, tr.; Andy Devine; Don Wilson, m.c.; Mary Livingstone; Phil Harris' Orch.: WFAE WGY WLW WSM WMAQ WCAE WBN WTAM KYW WTIC WSB (sw-9.53) (also see 11:30 p.m.)

Jack Benny will generously offer to give the younger members of his cast instruction in screen acting during his broadcast today. The comedian is to be completely nonplussed, however, when Mary, Kenny, Don and Phil, his dock of rising young screen stars, not only reject counsel from the veteran movie star, but proceed to offer him advice!

NBC-Helen Traubel, sop.; Orch.: WJZ KDKA WENR WBZ (sw-11.87)  
CBS-Barnsdall Courteous Col-nels: WBBM  
CBS-Columbia Workshop, drama: WABC WGR WGBI WBT WPAR WJAS WBT (sw-11.83)

The workshop, under the direction of Irving Reis, presents the American premiere of Geoffrey Bridon's verse-drama, "March of Forty-Five." Baseball Scores: CKLW WHK WHP

Sports: WJR WOR  
WBAL-Don Riley, sports  
WCAU-Hollywood Spotlight  
WFBL-General Knowledge Finals  
WESG-Bill Pope  
WFBL-The Musical Bee  
WGR-Baseball Final  
WGN-Bob Crosby's Orch.  
WHAM-Ken Spencer  
WHAS-News  
WHK-Baseball Resume  
WKBW-Churchill Tabernacle  
WMMN-C. & M. Alliance  
WORK-News & Resume  
WVVA-Baseball Reporter

**7:15 EDT 6:15 EST**  
NBC-Helen Traubel, sop.: WEWR WBAL  
News: WCAU WOR WHP  
CKLW-Bob Crosby's Orch.  
WESG-Harry Springer  
WGR-Sandlot Scores  
WHAM-County Medical Society  
WHAS-Melody Road  
WHK-Musical Interlude  
WJAY-Baseball Scores  
WJR-Musical  
WORK-Classical Music  
WVVA-Musical Footnotes

**7:30 EDT 6:30 EST**  
\* CBS-Phil Baker (Gulf Oil); Oscar Bradley's Orch.; Guest: WABC WVA WJAS WHAS WCAU WGR WJR WHK WHP WFBL WIBX WHEC WKBN WNBC WBT (sw-11.83-9.59)

\* NBC-ROBERT L. "BELIEVE-It-Or-Not" Ripley (Bakers' Broadcast) with Ozzie Nelson's Orch.; Shirley Lloyd, vocalist; WJZ WSM WHAM KDKA WGAR WBAL WLS WSYR WSB WBZ WEWR (sw-11.87)

NBC-Fireside Recitals (American Radiator); Helen Marshall, sop.; Sigurd Nilssen, basso; Frank St. Leger, dir.; Guest: WFAE WTIC WGY KYW WTAM WCAE WMAQ WBN (sw-9.53)

MBS-Benay Venuta's Variety Show: CKLW WOR  
News: WORK WPAR  
WBBM-History in the Making  
WESG-Cornell Radio Guild  
WGBI-Waltz Time  
WGN-Freddy Martin's Orch.  
WJAY-Reflections of Romance  
WLW-Strands of Beauty  
WMMN-Baseball Scores

**7:45 EDT 6:45 EST**  
NBC-Fitch Jingle Prgm.; Morin Sisters & Ranch Boys: WFAE WLW WMAQ WBN WCAE WTIC KYW WTAM WGY (sw-9.53) (also see 11 p.m.)

WGBI-News  
WJAY-Radio Game  
WMMN-Judge Rutherford  
WORK-Late Baseball Scores  
WPAR-Charlotte Deeble, organist

**8:00 EDT 7:00 EST**  
\* CBS-1937 EDITION OF TWIN Stars (National Biscuit Co.); Victor Moore; Helen Broder-ick; Music & Comedy; Buddy Rogers' Orch.: WABC WJAS WHAS WHP WJR WBBM WVA WGR WCAU WHK WFBL WHEC WKBN WIBX WNBC WBT (sw-6.06-11.83)

Those many stars of the musical comedy and film worlds, Victor Moore and Helen Broderick, will present another hilarious episode in their series outlining the private lives of famous couples of fiction in their "Twin Stars" broadcast today.

\* NBC-CHASE & SANBORN Hour; Don Ameche, m.c.; Orch.; Werner Janssen, cond.; Dorothy Lamour, sop.; W. C. Fields, comedian; Edgar Bergen, ventriloquist; Jose Iturbi, guest: WFAE WCAE WTIC WLW WSM WBN WMAQ WGY KYW WSB WTAM (sw-9.53)

\* NBC-General Motors Promenade Concert; Guests: WJZ KDKA WGAR WBAL WLS WEWR WHAM WBZ WSYR WORK (sw-11.87)

Gladys Swarthout, mezzo-soprano, and Armand Tokatyan, tenor, will be guests on this evening's program. The program follows: Rakocsy March (Mozart) by Orch.; Commis-tu le pays from "Mignon" (Thomas) and Morning Hymn (Haenschel) by Miss Swarthout; Prelude in G Minor (Rachmaninoff), Hymn to the Sun (Rimsky-Korsakoff) and Concert Presentation of Jerome Kern, by Orch.; The Song Is You from "Music in the Air," by Miss Swarthout; I've Told Every Little Star from "Tokatyan in the Air," by Mr. Tokatyan; Smoke Gets in Your Eyes from "Roberta," by Ensemble; La plus que lente (Debussy) by Orch.; "Rachel, Quand du Seigneur" from "La Juive" (Halévy) by Mr. Tokatyan; Miserere from "Il Trovatore" (Verdi) by Ensemble; Roumanian Rhapsody (Enesco) by Orch.

MBS-Jazz Nocturne: WBAL  
WGBI-Baseball Scores; News  
WGN-Melodies from the Sky  
WJAY-Baldwin Wallace Vesper Choir

WLS-Dramatic Skit  
WMMN-Trico Radio Forum  
WPAR-Venetian Singers

**8:15 EDT 7:15 EST**  
News: WGN WORK  
WGBI-Charles Masters' Orch.  
WMMN-Sunday Evening Varieties  
WPAR-Municipal Band

**8:30 EDT 7:30 EST**  
\* CBS-EDDIE CANTOR (TEX-aco); Bobby Breen, Jimmy Wallington, Jacques Renard's Orch.; Deanna Durbin: WABC WFBL WKBN WHEC WNBC WBBM WHAS WCAU WJR WBT WGR WHK WHP WJAS WVA WMMN WIBX (sw-11.83-6.06) (also see 12 p.m.)

MBS-Carl Hoff's Orch.: CKLW WOR  
WGR-Baldwin Wallace Prgm.  
WJAY-Kurkdjie's Ensemble

**8:45 EDT 7:45 EST**  
WGBI-The Church in the Wild-wood; John Seagle, bar.  
WGN-Arthur Sears Henning, Capitol Comments

**9:00 EDT 8:00 EST**  
\* NBC-WOODBURY'S RIP-pling Rhythm Revue; Shep Fields' Orch.; Frank Parker, tr.; Bob Hope, m.c.; Honey Chile: WJZ WGAR WSYR WBAL WHAM KDKA WENR WBZ WEWR WLW (sw-11.87) (also see 11:30 p.m.)

NBC-Manhattan Merry-Go-Round (Dr. Lyons); Men About Town, trio; Pierre Le Kreun, tr.; Bert Lahr, comedian; Rachel Carlay; Abe Lyman's Orch.: WFAE WTAM WMAQ WSB WTIC WSM KYW WGY WBN WCAE (sw-9.53)

The program includes: "Swing and Be Happy" by Orch. and trio; "Let's Call the Whole Thing Off," by Rachel Carlay and Orch.; "That Foolish Feeling," by Orch. and trio; "Nous Autres Marseilles" by Orch.; "The Love Bug Will Bite You," by Miss Carlay and Orch.; "Cause My Baby Thinks It's So," by Orch. and trio.

\* CBS-Ford Sunday Eve. Hour; Kathryn Meisle, contralto, guest: WABC WHEC WBBM WJAS WMMN WGBI WPAR WKBW WHAS WVA WCAU WFBL WIBX WNBC WHK WGR WBT WHP WJR (sw-6.06-11.83)

Bidu Sayao, Brazilian soprano, whose Metropolitan debut was one of the highlights of the 1937 operatic season, will be guest artist on tonight's Sunday Evening Hour concert. Miss Sayao will sing two groups of songs, including "Nimmrella" by Mozart, "Aimant la Rose le Rossignol" by Rimsky-Korsakow and the aria "Oh, fors'è lui" from Verdi's "La Traviata." The complete program: Roman Carnival (Berlioz) by Orch.; Nimmrella (Mozart) and Ah, Fors'è Lui (Verdi) by Miss Sayao and Orch.; Waltz of the Flowers from the "Nut-cracker Suite" (Tchaikovsky) by Orch.; Aimant la Rose le Rossignol (Rimsky-Korsakow), Cantiga (Barros Neto) and The Cuckoo (Liza Lehmann) by Miss Sayao and Orch.; Pizzicato Polka (Strauss) by Orch.; A Hundred Pipers by Orch. and Orch.; Ride of the Valkyries from "Die Walkure" (Wagner) by Orch.; March On O Soul (Darwali) by Orch. and Orch.

MBS-Jack Denny's Orch.: WGN CKLW  
WOR-Nine o'Clock Revue  
WORK-Five Star Final

**9:30 EDT 8:30 EST**  
\* NBC-AMERICAN ALBUM OF Familiar Music (Bayer's Aspirin); Frank Munn, tr.; Arden & Arden, piano duo; Bertrand Hirsch, violinist; Jean Dickenson, sop.; Gus Haenschen's Orch.: WFAE WBN KYW WSM WTAM WMAQ WCAE WGY WSB WTIC (sw-9.53)

The program follows: Selections from "Tales of Hoffman" by Orch.; When My Dream Boat Comes Home, Frank Munn; Waltz of the Flowers, Orch.; Siboney, violin solo by Bertrand Hirsch and vocal by Jean Dickenson; Je Suis Titania from "Mignon," Miss Dickenson; "The Piccolino," Orch.; Carry Me Back to Old Virginia, Oh Susannah, Old Black Joe, and Camp Town Lady, by ensemble.

\* NBC-Walter Winchell's Jer-gen's Journal: WJZ WENR WLW KDKA WGAR WHAM WSYR WBZ WEWR WBAL (sw-11.87) (also see 11:15 p.m.)

MBS-Old Time Spelling Bee: WGN CKLW WOR  
WGBI-Tommy Davenport's Orch.  
WORK-H. E. Goodling Presents

**9:45 EDT 8:45 EST**  
NBC-Choir Symphonette: WJZ WENR WGAR KDKA WORK WBZ (sw-11.87)

WBAL-Jack Mason's Orch.  
WHAM-Jerry Cooper, songs  
WLW-Spring Parade

**10:00 EDT 9:00 EST**  
NBC-Eclipse Expedition in the South Seas: WJZ WHAM WENR WBAL WSYR WEWR WBZ



**A TALE OF TODAY**  
True Life Romance  
WFAE-WBN-WTAM-WRC  
WJAR-WGY, NBC, Sunday  
6:30 P.M., DS-5:30 EST  
presented by **PRINCESS PAT**  
-the only face powder with an almond base

**23 LANGUAGES**  
SPEAK ANY MODERN LANGUAGE  
IN 3 MONTHS BY LINGUAPHONE  
UNIQUE METHOD BRINGS VOICES  
OF NATIVE MASTERS INTO YOUR  
OWN HOME..SEND FOR FREE BOOK  
**LINGUAPHONE INSTITUTE**  
44 Rockefeller Center • New York

There Is an Edition of Radio Guide  
for Every Section of  
North America



BOB HOPE "Rippling Rhythm" Master of Ceremonies Sun. 9 pm EDT (8 EST)

BASEBALL!

Attention baseball fans! Please turn to Page 47 and examine the complete national index to all broadcasting and short-wave stations carrying play-by-play descriptions of games played. Both major and minor leagues are listed and times shown.

\* NBC-Sealtest Sunday Night Party, James Melton, m.c., Jane Pickens, sop., Robert Dolan's Orch.; Donald Dickson, bar.; N. Y. Chorus; Tom Howard & George Shelton, comedians: WFAE WTAM WMAQ WSM KYW WGY WSB WTIC (sw-9.53) Members of the Total Eclipse Expedition will tell how they spent Sunday in the South CBS-Community Sing (Gillette Razor); Milton Berle, comedian; Wendell Hall, Sing Leader; Andy Sannella's Orch.: WABC WNBC WHAS WBT WHP WJR WBBM WCAU WJAS WMMN WKBW WHK WKBN WIBX WHEC WFBL WHEC (sw-6.12-6.06) \* MBS-Kay Kyser's Surprise Party: WGN CKLW WGR WOR WGR KDKA-Bernie Armstrong, organist

WLW-Smoke Dreams WORK-Goodwill Court WPAR-Shirley Morton, poems 10:15 EDT 9:15 EST \* NBC-California Concert; Sarah Kreindler, violinist; Zarova Russian, sop.; John Teel, bar. & Orch.: WJZ WHAM WENR WBAL WBS WSYR WEBR WGR-Players 10:30 EDT 9:30 EST \* MBS-YOUR PARLOR PLAY-House (Lovely Lady, Inc.); Rowena Williams; Male Quartet; Piano Duo; Elmore Gailey, comedian; Robert Trendler's Orch.: WGAR WGN CBS-H. V. Kaltenborn, news commentator: WABC WKBW WJAS WFBL WMMN WGBI WHAS WPAR WNBC WJR WHK WHP WKBN (sw-6.12) MBS-Your Parlor Playhouse: WGAR News: WCAU WGR CKLW-Δ Baptist Church KDKA-YMCA Prgm. WBBM-Lynn Cole, songs WLW-Melodrama WOR-Gabriel Heatter 10:45 EDT 9:45 EST NBC-Indianapolis Motor Speedway; Pit Interviews: WJZ WENR WHAM WSYR WEBR WBS As its second 500-mile race preliminary broadcast, NBC at this time will bring you Announcer Charles Lyon on

a tour of the garages at the track where he will interview mechanics, wipers and other men who play unsung roles behind the scenes. CBS-Maureen O'Connor & Singing Strings: WABC WKBW WJAS WMMN WKBN WGBI WFBL WHEC WIBX WHP WHAS WJR WNBC WPAR WBBM WHK WBT (sw-6.12) WCAU-News WGR-Variety Prgm. WJR-Vocal Varieties WOR-Duke Ellington's Orch. 11:00 EDT 10:00 EST NBC-Harvey Hays, poetry readings: WFAE WBNB WMAQ WTAM WGY (sw-9.53) Harvey Hays, to a background of organ music played by Irma Glen, will read selections from the new book of poems, "No Beauty in Battle," by Barbara Young. The poems include: "This Is a Day for Love and Beloved"; "Words for a Broken Tune"; "Nor Ever a Trap"; and "She Was Bright as a Cricket." NBC-Judy & the Bunch; News: WJZ WBAL WHAM WORK WSYR WSB KDKA (sw-15.21) CBS-News; Gus Arnheim's Orch.: WABC WGR WHK WBT WHP WHEC WPAR WHAS WFBL WGBI WJAS WJR WMMN WKBN WIBX WNBC NBC-Fitch Jingle Prgm.: KPO KOA KPRC WBAP (also at 7:45 p.m.)

News: WOR WENR WTIC WMMN CKLW-Mario Morelli's Ensemble KYW-Homespunograms WBBM-Mark Fisher's Orch. WBZ-Time; Weather WCAE-News Parade; Interlude WCAU-Larry Vincent, songs WGAR-Variety Prgm. WGN-Henry King's Orch. WKBW-Back Home Hour WLW-Leonard Keller's Orch. WSM-Louise & Dixie Dons 11:15 EDT 10:15 EST \* NBC-Walter Winchell's Jergen's Journal: WSM WSB KPRC WOI (also at 9:30 p.m.) CBS-News; Gus Arnheim's Orch.: WBT NBC-King's Jesters' Orch.: WJZ WBAL WGAR WORK WBNB WENR WSYR WEBR WHAM WBS NBC-Kidoodlers: WFAE WBNB KYW WBNB WCAE WTAM WGY (sw-9.53) MBS-Bob Crosby's Orch.: WGN KDKA-Missionary B'cast WBBM-Melody Time WCAU-Around the Town; Musical Interlude WLW-Jerry Cooper's Music WMAQ-Lou Breese's Orch. WOR-Just Between Us WTIC-Doc Schneider's Texans 11:30 EDT 10:30 EST NBC-News; To be announced: WFAE KYW WGY WCAE WTIC (sw-9.53)

\* NBC-WOODBURY'S RIP-pling Rhythm Revue; Shep Fields' Orch.; Frank Parker, trn.: WSM WSB WBAP WOI KPRC (also at 9 p.m.) NBC-Lou Bring's Orch.: WJZ WMAQ WBZ WEBR WSYR WORK WHAM WBAL WGAR CBS-Eddy Duchin's Orch.: WABC WGBI WPAR WNBC WPAR WHAS WHEC WFBL WIBX WMMN WCAU WJAS WHK WHP NBC-Jack Benny: KPO KOA (also at 7:00 p.m.) MBS-Nat Brandwynne's Orch.: WOR CKLW News: WBT WBBM WBNB-Midnite Vespers WENR-Eddie Varzos' Orch. WGN-Freddy Martin's Orch. WJR-Hermit's Cave WLW-Concert Hour WTAM-News; Dick Fidler's Orch. 11:45 EDT 10:45 EST CBS-Eddy Duchin's Orch.: WBT WBBM 12:00 EDT 11:00 EST CBS-Al Trace's Orch.: WABC WGR WHAS WIBX WBBM WKBN WPAR WNBC WCAU WHEC WGBI WBT WHP NBC-Deacon Moore's Orch.: WFAE WTAM WTIC WCAE KYW WGY (sw-15.33) NBC-Ted Lewis' Orch.: WJZ WGAR WBZ WSB KDKA WSM WMAQ WBAL WORK WSYR WHAM (sw-6.14)

\* CBS-Eddie Cantor (Texaco): KNX KSL (also at 8:30 p.m.) MBS-Bill McCune's Orch.: WGN WOR CKLW-Club Reporter WENR-Don Bestor's Orch. WFBL-Lo Bolley, sports WHK-Δ Bible Talk WJR-Dr. H. Frank Norris WKBW-Back Home Hour WLW-Paul Sullivan, news WMMN-Review of Day's News End of Sunday Programs

Monday

Monday

MORNING

7:00 EDT 6:00 EST Musical Clock: WTAM WGR KDKA-Slim & Jack & Gang KYW-News 7:15 EDT 6:15 EST KDKA-Kadians KYW-Happy Clarks WCAU-The Singing Parson WGY-Top o' the Morning WLW-Arizona Ranch Riders 7:30 EDT 6:30 EST NBC-Rise & Shine; Harold Levey's Orch.: WJZ KYW CBS-Organ Reveille: WABC (sw-21.52) NBC-Morning Greetings; Orch.; Radio Rubes: WFAE Musical Clock: KYW KDKA Top o' the Morning: WMMN WLW 7:45 EDT 6:45 EST NBC-Yoichi Hiraoka, xylophonist; News: WJZ CBS-Jean Paul King, News (Household Finance): WABC (sw-21.52) News: WCAU WBNB WGY-Your Morning Hostess WHAM-Sing, Neighbor, Sing WKBW-Health Parade WTAM-Music Box 8:00 EDT 7:00 EST NBC-Morning Devotions; Kathryn Palmer, sop.; Joyce Allmand, contralto; John Jamison, trn.; John Wainman, bar.; Lowell Patton, organist & dir.: WJZ CBS-Morn. Almanac; Phil Cook, comedian; Frank Cornwall's Trio; Three Funnyboners; Lew White, organist: WABC (sw-21.52) \* NBC-Malcolm Claire: WFAE WCAE WTAM News: WOR WJAS WMMN WPAR KDKA-Sing, Neighbor, Sing WBAL-Δ Morning Devotions WCAU-Tunes & Time WEEU-Around the Breakfast Table WFBL-Morning Meditation WGBI-Rhythm & Romance WGY-Morning Swing Session WKBW-Headlines on Parade WLW-Δ Nation's Family Prayer Period WMMN-Sons of the Plains WWVA-L. P. Lehman & Staff 8:15 EDT 7:15 EST NBC-(News, WFAE only) Good Morning Melodies: WFAE NBC-Island Serenaders: WJZ WBAL KDKA-News; Musical Clock WCAU-Melody Parade WEEU-Δ Morning Worship WFBL-Breakfast Express WJAS-Pitfalls in English WLW-Sing, Neighbor, Sing

WOR-Nell Vinick, Beauty Talk WPAR-Δ Morning Devotions 8:30 EDT 7:30 EST NBC-Cheerio, inspirational talk & music: WFAE WLW WTAM WCAE WGY WBNB NBC-Alden Edkins, bar.; William Meeder, organist: WJZ KDKA (sw-21.54) Musical Clock: WGBI WWVA KYW-Morning Varieties WBAL-"Plaza 4900" WCAU-Morning Guests WEEU-Blue Bonnet Boys WESG-Sunrise Salute WHP-Morning Alarm; Music; News; Time WJAS-Curley Miller WMMN-Sleep Wreckers WOR-Tex Fletcher WPAR-Over the Coffee Cup 8:45 EDT 7:45 EST NBC-Norsemen Quartet: WJZ WBAL Δ Morning Devotions: WESG KDKA-The Shopping Circle WCAU-Music from Here & There WJAS-Cheerie Melodies WOR-Gospel Hymns WPAR-Buskirk Family 9:00 EDT 8:00 EST \* NBC-Breakfast Club; Vocalists; Don McNeill, m.c.; Orch.; News: WJZ WORK CBS-Metropolitan Parade: WABC WJAS WKBW WIBX WPAR WHP (sw-21.52) NBC-Streamliners: WFAE WCAE WTAM WBNB News: WFBL WWVA WHAM WGBI KDKA-Morning Merrymakers KYW-News; Robt. Hack WCAU-Morning Melodies WEEU-Friendly Club WESG-Somebody's Birthday WGR-News; Musical Home-makers WGY-First Prize Kitchen Studio WLW-Peter Grant, news WMMN-The Old Pardner WOR-Ed Fitzgerald 9:15 EDT 8:15 EST CBS-Metropolitan Parade: WNBC WFBL WMMN Musical Clock: WWVA WGBI KYW-Janet Lane WCAE-Jean Abbey WCAU-All Star Revue WESG-News WGY-Market Basket WHAM-Don Harris WKBW-Niagra Spotlight WLW-Δ Morning Devotions WOR-Modern Living WTAM-Ray Morton 9:30 EDT 8:30 EST CBS-Richard Maxwell, songs: News: WABC WJAS WMMN WESG WFBL WPAR WNBC WHP WCAU (sw-21.52) NBC-Adela Rogers St. Johns: WFAE WTAM WCAE KDKA-Linda's First Love KYW-Smokey Mountain Boys

WBAL-The Breakfast Club WBNB-Niagara Hudson Prgm. WEEU-For Women Only WGR-Ma Perkins WGY-Δ Mid-morn. Devotions WHAM-Mrs. Thrifty Buyer WLW-Mail Bag WOR-Organ Music WORK-Cousin Lee 9:45 EDT 8:45 EST CBS-Morning Moods: WPAR WGR WNBC NBC-Landt Trio; News: WFAE CBS-Bachelor's Children (Old Dutch Cleanser): WABC WCAU WJAS WKBW (sw-21.52) Δ Morning Devotions: WMMN WHP News: WBAL WEEU Party Line: WCAE WHP KDKA-Style & Shopping KYW-A Woman Looks at the News WBNB-Sally Work WESG-Morning Varieties WFBL-Musical Interlude WGBI-Morning Moods WGY-Musical Prgm.; News WHAM-Tower Clock Prgm. WLW-Chandler Chats WCR-Jack Berch, songs 10:00 EDT 9:00 EST \* CBS-Betty & Bob (Gold Medal): WABC WHK WCAU WFBL WGR WJAS WHEC (sw-21.52) NBC-Mrs. Wiggs of the Cabbage Patch, sketch (Old English Wax): WFAE WTAM KYW WBNB WGY WCAE CBS-Fred Feibel, organ: WPAR WGBI WESG WNBC NBC-Tim Healy, news (Ivory Soap): WJZ WHAM WSYR WBAL KDKA (sw-15.21) WEEU-Δ Church in the Wild-wood WHP-Mary Fountain, organist WKBW-News; Today's Almanac WLW-Hymns of All Churches WMMN-Shopping Notes WOR-Salon Orch. WORK-Δ Morning Devotions WWVA-Cowboy Loye 10:15 EDT 9:15 EST \* NBC-Oxydol's Own Ma Perkins, drama: WJZ WHAM WSYR KDKA WBAL (sw-15.21) \* CBS-Hymns of All Churches; Betty Crocker (Gold Medal): WABC WJAS WCAU WFBL WGR WHEC (sw-21.52) NBC-John's Other Wife, sketch (Louis Philippe): WFAE KYW WBNB WTAM WCAE WGY WEEU-Pianologue WIBX-Newsroom WKBW-Smiling Bob WLW-Hope Alden's Romance WMMN-Fred Feibel (CBS) 10:30 EDT 9:30 EST CBS-Waltzes of the World: WMMN WPAR WGBI WESG WNBC

\* CBS-Modern Cinderella (Gold Medal); John K. Watkins, news: WABC WFBL WCAU WGR WJAS WHEC (sw-21.52) NBC-Pepper Young's Family, sketch (Camay): WJZ KDKA WSYR WBAL WHAM (sw-15.21) NBC-Just Plain Bill, sketch (Anacin): WFAE WTAM WCAE WBNB KYW WGY WEEU-Varieties WHP-Musical Moments WIBX-News WJAY-Drama WKBW-Tonawanda Time WLW-Virginians WOR-Raoul Nadeau, bar. WORK-Old Man of the Mountains (NBC) 10:45 EDT 9:45 EST NBC-Kitchen Cavalcade (C. F. Mueller Co.); Crosby Gaige, m.c.: WJZ KDKA WHAM WSYR (sw-15.21) \* NBC-Today's Children, sketch (Pillsbury); Gale Page; Irna Phillips & Bess Johnson: WFAE WCAE KYW WGY WBNB WTAM CBS-Novelties: WPAR WGBI WESG WNBC MBS-Couple Next Door, sketch: WLW WBAL-Home Service Talk WHP-Waltz Time WKBW-Home Bureau WMMN-Norge Revue WORK-To Our Mothers WWVA-Georgie Porgie Poppers 11:00 EDT 10:00 EST \* NBC-THE O'NEILLS, SKETCH (Ivory Soap): WJZ WHAM WSYR WBAL KDKA (sw-15.21) \* CBS-Heinz Magazine of the Air; B. A. Rolfe's Orch.; Reed Kennedy, bar.; "Trouble House," sketch: Guest: WABC WHEC WKBW WCAU WJAS WFBL WHP (sw-21.52) Sheila Graham, English motion picture columnist, gives "Gossip of MovieLand." NBC-David Harum, sketch (Bab-O); Wilmer Walter, Peggy Alenby, Edith Spence & Walter Soderling: WFAE KYW WCAE WBNB WTAM WGY (sw-15.33) MBS-Get Thin to Music: WOR News: WGR WMMN WEEU-Pat & Don \* WESG-NEWS AND NOTES WGBI-Better Business Bureau WLW-Linda's First Love WORK-Honeyemooners (NBC) WPAR-Your Prgm. WWVA-Two Guitars 11:15 EDT 10:15 EST \* NBC-Backstage Wife, sketch (Dr. Lyons): WFAE WCAE WBNB WGY WTAM KYW (sw-15.33)

NBC-Personal Column of the Air (Chipso): WJZ WLW WHAM WSYR WBAL KDKA (sw-15.21) WEEU-Agriculture Briefs WGBI-Echoes of the Stage WMMN-Mountain Boys WOR-Romance of Hope Alden WORK-The Three Majors (NBC) WWVA-Party Line 11:30 EDT 10:30 EST \* NBC-Vic & Sade, sketch (Crisco): WJZ KDKA WHAM WSYR WBAL (sw-15.21) \* CBS-Big Sister, sketch (Rinso): WABC WCAU WWVA WHP WIBX WFBL WHEC WKBW WJAS (sw-21.52) Dr. Wayne discovers that Big Sister is held a prisoner. Gerlie tries to help rescue her. NBC-How to be Charming, sketch (Phillips): WFAE WGY WCAE WTAM KYW WBNB (sw-15.33) WEEU-Bob Henke's Organlogue WESG-Speed Wheeler WGR-Roger Baker's Funquizz WLW-We Live Again WMMN-Co-ordination of Life WOR-The Embassy Trio WORK-Happy Johnny 11:45 EDT 10:45 EST CBS-Indianapolis Speedway Motor Race: WABC WCAU WGR WJAS (sw-21.52) NBC-To be announced: WFAE WGY WBNB WCAE KYW (sw-15.33) \* NBC-Edward MacHugh, Gospel Singer (Ivory Soap): WJZ WHAM KDKA WBAL WSYR (sw-15.21) WESG-Musical Bazaar WFBL-Rhythm & Romance WGBI-Tonic Tunes WHP-The Lonely Troubador WKBW-Fashion Flashes WLW-Indianapolis Auto Race \* WNBC-WORLD BOOKMAN WOR-All Star Varieties WORK-Frank Renault, organist WTAM-Doc Whipple, piano impressions WWVA-Rapid Ad Service

platform to describe activities as the 33 racing cars start off on the long grind. \* NBC-Girl Alone (Kellogg): WFAE KYW WTAM WCAE WBNB WORK (sw-15.33) MBS-Victor Lindlahr: WOR News: KDKA WEEU WGBI WBAL-Mary Landis, WFBL-Miss Goodnews WGY-Musical Prgm. WHAM-All-Star Varieties WHP-Kitty Keene, Inc. WKBW-News; What's New? WMMN-Home Harmony Time WPAR-Romance & Melody WWVA-Rhythm Rangers 12:15 EDT 11:15 EST \* NBC-Story of Mary Marlin, sketch (Ivory Soap): WFAE WTAM WCAE KYW WGY WBNB (sw-15.33) \* CBS-YOUR NEWS PARADE; Edwin C. Hill (Lucky Strike Cigarettes): WABC WFBL WWVA WKBN WCAU WHEC WNBC WHP WMMN WIBX WGR (sw-17.76-9.59) KDKA-Sunshine Special WEEU-Cub Reporters WFBL-Agricultural Prgm. WGBI-Tottering VonTeeters WHAM-Houseboat Hannah WJAS-Musical WKBW-Farm Period: Weather 12:30 EDT 11:30 EST CBS-Romance of Helen Trent (Edna Wallace Hopper): WABC WKBW WCAU WFBL WHEC (sw-9.59-17.76) \* NBC-Δ Solemn Pontifical Mass and Benediction from Newark, N. J.: WJZ WEBR WSYR KDKA (sw-15.21) The fourth annual Liturgical Musical Demonstration of the Diocese of Newark will be heard at a solemn Pontifical mass celebrated in the Newark Armory, Newark, N. J. The Gregorian "Missa De Angelis" and the offertory motet, "Ave Maria," Gregorian chant, will be sung by 6,200 children representing 168 parochial schools in the Newark diocese. Solemn Pontifical Benediction of the Most Blessed Sacrament will be given by the Most Rev. Thomas J. Walsh, Bishop of Newark. NBC-Ralph Kirbery, the Dream Singer; Al & Lee Reiser, piano team: WFAE NBC-Three Marshalls: WCAE WLW News: WJAS WOR WBNB KYW-Every Day WBAL-Merchant's Prgm. WEEU-Chandu WESG-Harry Springer WGBI-Bill Pierce WGR-La Rosa Prgm. WGY-To be announced WHAM-Tom Grierson WHP-Comedy Kingdom

AFTERNOON

12:00 EDT 11:00 EST \* NBC-Indianapolis Motor Speedway; Description of Start of 500 Mile Race: WJZ WORK The 25th annual 500-mile Indianapolis MotorS weepstakes gets under way and all of the major networks will be present to describe the start. Charles Lyon and Graham McNamee will be at the mikes for NBC, Ken Ellington for CBS, and for MBS both Paul Sullivan and Joseph Reis. NBC will have its mikeman at the starter's



# Monday

May 31



REED KENNEDY  
"Magazine of the Air" baritone  
Mon. 11 am EDT (10 EST)

(12:30 p.m. Continued)

WJAY-Judy's Noon Revue  
WMMN-Musical Grab Bag  
WORK-Harold Goodman  
WPAR-Farm & Home Hour  
WTAM-Linda's First Love  
WVVA-Your Market Basket  
12:45 EDT 11:45 EST  
CBS-Our Gal, Sunday, sketch  
(Anacin); WABC WCAU  
WBFL WKBW WJAS WHEC  
(sw-17.76-9.59)  
NBC-Rosa Lee, sop.; WFAE  
MBS-We Are Four; WOR  
KYW-Ted White  
WBEN-Stock Quotations  
WCAE-Singin' Sam  
WEEU-Side Walk Interviews  
WESG-Variety Prgm.  
WHAM-Women Only  
WHP-The Gospel Singer  
WLS-Weather; Markets; News  
WLW-Frim Sisters  
WBNF-Dixie Serenaders  
WTAM-Don Bova  
WVVA-Home Folks Frolic  
1:00 EDT 12:00 EST  
CBS-Make Believe; WABC WCAU  
WKBW (sw-9.59-15.27)  
NBC-Joe White, tr.; (sw-15.33)  
NBC-News; Joe White, tr.;  
WEAF (sw-15.33)  
MBS-Dance Music; WOR  
News; WMMN WBX  
KDKA-Slim & Jack & Gang  
KYW-Carlisle & London with  
Bon Bon  
WBAL-News; Hi Jinks  
WBNF-Farm Service  
WCAE-Happy Felton's Orch.  
WEEU-Newssettes  
WESG-Quik-Quiz  
WBFL-Clarkie Davis; News  
WGBI-Luncheonaires  
WGR-News; Reporter  
WGY-The 'Hi-boys, cowboy songs  
WHAM-World Dances  
WHP-Allan Rhoades' Orch.  
WJAS-Musicale  
WLW-Carl Freed's Harmonica  
Lads  
WORK-The Swingsters  
WTAM-Playhouse Interviews  
WVVA-Farm & Home Hour  
1:15 EDT 12:15 EST  
★ CBS-PRETTY KITTY KELLY  
(Wonder Bread); WABC WGR  
WBX WKBW WVVA (sw-  
15.27) (also see 4:15 p.m.)  
★ NBC-Nellie Revell, philosophy;  
WJZ WSYR  
NBC-Dan Harding's Wife, sketch;  
WEAF WBEN (sw-15.33)  
MBS-Tom, Dick & Harry; WLW  
MBS-To be announced; CKLW  
WOR  
News; WHP WORK WCAE  
KDKA-Minit Interviews  
KYW-Home Forum  
WEEU-Pioneer Stories  
WESG-Cornell Agriculture Hour  
WBFL-Agricultural Prgm.  
WGBI-Musical Varieties  
WGY-Hymns of All Churches  
WHAM-Newspaper of the Air  
WKBW-Success Story  
WMMN-Luncheon Dance Tunes  
WPAR-Stock Reports  
WTAM-Non-day Resume  
1:30 EDT 12:30 EST  
★ NBC-Nat'l Farm & Home Hr.;  
WJZ WEBC KDKA WHAM  
WSYR WLW WORK WBAL  
(sw-15.21)  
Memorial Day all-musical pro-  
gram: Walter Blaufuss and  
Homesteaders orch. with Ed-  
ward Davies, baritone, as  
guest soloist, Allan Grant,  
pianist and composer, and  
Walter Blaufuss will play a  
piano duet "Valse-Scherzo"  
on two pianos. Mr. Grant  
wrote the selection for Mr.  
Blaufuss and the two will  
play it for the first time  
today.  
CBS-Poetic Strings; WPAR  
WJAY

CBS-The Wife Saver (Manhattan  
Soap); WABC WHEC WCAU  
WJAS WFBL WGR WHP  
(sw-15.27-9.59)  
NBC-Words & Music; WBEN  
WCAE KYW  
WEEU-Agricultural Briefs  
WGY-Betty & Bob  
WJAS-To be announced  
WKBW-Hymn Singer  
WMMN-Inquiring Reporter  
WOR-Dramatized Health Talk  
WTAM-Wife vs. Secretary  
WVVA-Pepper-Uppers  
1:45 EDT 12:45 EST  
CBS-Aunt Jenny's Real Life  
Stories (Spry); WABC WJAS  
WHP WVVA WCAU WGR  
WHEC WKBW WFBL WBX  
(sw-15.27-9.59)  
Aunt Jenny tells the story of a  
young newsboy who be-  
friends a small boy who is  
trying to break into radio as  
a violinist, and their strug-  
gles and problems.  
Kitty Keene; WCAE WTAM  
WGR-Home Bureau Speaker  
WGY-Household Chats  
WMMN-Blaine Smith  
WOR-Rhythm Orch.  
WPAR-Patti Lane  
2:00 EDT 1:00 EST  
NBC-To be announced; WEAF  
KYW WBEN WTAM (sw-  
15.33)  
CBS-"News Through a Woman's  
Eyes" (Pontiac); Kathryn  
Cravens; WABC WCAU WJAS  
WHEC WKBW WFBL WHAS  
WBNF (sw-15.27-9.59)  
Dorothy (Mrs. Sinclair Lewis)  
Thompson, as the noted jour-  
nalist appeared during an in-  
terview at her home with  
Kathryn Cravens, will be  
the subject today of "News  
Through a Woman's Eyes."  
Ma Perkins, sketch; WGBI  
WHP  
KYW-Amer. Educational Forum  
WCAE-Polly Entertains  
WEEU-Melody Shoppers  
WGBI-World Dances  
WGR-News; Variety Prgm.  
WGY-Hello Peggy  
WPAR-Swing Time  
WVVA-Luncheon Club  
2:15 EDT 1:15 EST  
CBS-Jack & Loretta, songs &  
patter (Kirkman's Soap);  
WGR WFBL WBX WHEC  
CBS-Davis Cup Matches; WABC  
(sw-15.27)  
CBS-Milton Charles, organist;  
WJAS WHP WPAR WBNF  
WGBI  
WCAU-Kitty Keene  
WESG-Suburban Special  
WGY-Frank Crumit & Julia San-  
derson  
WMMN-Southern Pine Melodeers  
WOR-Organ Recital  
2:30 EDT 1:30 EST  
CBS-Montana Slim, cowboy  
songs; WPAR WJAS WGBI  
WBX WFBL WGR  
NBC-Bennett & Wolverton, In-  
strumentalists; WEAF WTAM  
KYW (sw-15.33)  
NBC-Indianapolis Motor Speed-  
way; Proress of Race; WJZ  
WEBC WSYR  
Announcers Graham McNamee  
and Charles Lyon report the  
progress of the 500-mile  
automobile race at Indianap-  
olis Motor Speedway. Acti-  
vities at the "pits," where  
the racers drive in for gas,  
tires and repairs, will be  
heard.  
KDKA-Home Forum  
WBAL-Globe Trotter  
WBNF-Way Down East  
WCAE-Houseboat Hannah  
WCAU-Fun to Keep House; Ris-  
ing Console  
WEEU-Senator Fishface; Harry  
Reeser's Orch.  
WGY-Bradley Kincaid  
WHAM-School of the Air  
WHP-To be announced  
WJR-Phil Sillman, Piano Parade  
WKBW-English Series  
WLW-Variety Time  
WMMN-Shopping Notes  
WORK-Luncheon Ensemble  
WVVA-Salon Musicale  
2:45 EDT 1:45 EST  
★ CBS-MYRT AND MARGE,  
sketch (Super Suds); Billy  
Artzt's Orch.; WABC WJAS  
WFBL WHEC WGR WCAU  
WBT (sw-15.27-9.59)  
NBC-Johnny O'Brien & Orch.;  
WEAF KYW WTAM (sw-  
15.33)  
★ NBC-Navy Band; WJZ WEBC  
WSYR  
"Way Down East" WCAE WOR  
KYW-News; The Naturals  
WBAL-Market Reports  
WBN-Dollars & Sense  
WEEU-String Ensemble  
WESG-Ma Perkins

WGY-It's Fun to Keep House  
WHAM-Federation Hour  
WHP-Album of Melodies  
WKBW-Three Treys  
WLW-Betty & Bob  
WMMN-Sheriff & Sun Bonnet  
Girls  
WPAR-Gospel Singer  
WVVA-Ma Perkins  
3:00 EDT 2:00 EST  
NBC-Pepper Young's Family  
(Camay); WEAF WTAM WGY  
WBEN KYW WLW WCAE  
(sw-15.33)  
CBS-Davis Cup Matches; WABC  
WFBL WESG WBNF WKBW  
WJAS WHP WPAR WBX  
WMMN WKBN WHEC (sw-  
15.27)  
★ NBC-British Empire Day Ce-  
lebration: WJZ WEBC WOR  
MBS-Pauline Alpert, pianist;  
WOR  
KDKA-Kadians  
WBT-Hon. Joseph E. Davis, Am-  
bassador to Russia; Gov. John-  
ston & Sen. Byrnes of S. C.  
WBAL-Modern Girl's Romance  
WCAU-Baseball; Boston vs Phil-  
adelphia  
WGBI-Ma Perkins, sketch  
WGR-World Entertains  
WHAM-School of the Air  
WVVA-L. P. Lehman & Staff  
3:15 EDT 2:15 EST  
★ NBC-Oxydol's Own Ma Per-  
kins, sketch; WEAF WTAM  
WGY WLW KYW WCAE  
WBNF (sw-15.33)  
KDKA-Welfare Commentator  
WBAL-Lydia Looks Around  
WEEU-Ma Perkins  
WGBI-All Star Review  
WHAM-Rochester Civic Orch.  
(NBC)  
3:30 EDT 2:30 EST  
★ NBC-Vic & Sade, sketch  
(Crisco); Art Van Harvey,  
Billy Idelson & Bernadine  
Flynn; WEAF WGY WTAM  
WBNF WCAE WLW KYW  
(sw-15.33)  
NBC-Let's Talk It Over, Alma  
Kitchell, contr., m.c.; WJZ  
WHAM WSYR KDKA WBAL  
(sw-15.21)  
Alma Kitchell introduces two  
guests, Joseph Cummings  
Chase and Dr. Marie Bentil-  
voglis. The topic: "Women  
Are the Same the World  
Over."  
CBS-Pop Concert; Howard Bar-  
low, cond.; WJAS WHEC WHP  
WPAR WBNF WESG WKBW  
WEEU-Blue Bonnet Boys  
WFBL-Safety Council  
WGR-Educational Feature  
WBX-Afternoon Jamboree  
WMMN-Blue Ridge Boys  
WOR-Allie Lowe Miles Club  
WVVA-News  
3:45 EDT 2:45 EST  
★ NBC-THE O'NEILLS,  
sketch (Ivory Flakes); WEAF  
KYW WGY WTAM WLW  
WBNF WCAE (sw-15.33)  
CBS-Pop Concert: WVVA WFBL  
WMMN  
WGR-Variety Prgm.  
WVVA-Doc Williams' Riders  
4:00 EDT 3:00 EST  
NBC-Lorenzo Jones, sketch (Phil-  
lips); WEAF WBEN WCAE  
WTAM KYW WGY (sw-15.33)  
CBS-Indianapolis 500 Mile Speed-  
way Race: WABC WHP WPAR  
WMMN WGBI WHEC WTAM  
WFBL WBX WESG WKBW  
WBNF WKBW (sw-15.27)  
NBC-Club Matinee; Harry Ko-  
gen's Orch.; Ransom Sher-  
man, m.c.; vocalists: WJZ  
KDKA WEBC WSYR (sw-  
15.21)  
WBAL-Suburban Handicap Race  
WEEU-Horseshoe Mike & Cow-  
boy Joe  
WENR-Club Matinee  
WGR-Music for You  
WHAM-Baseball; Montreal vs.  
Rochester  
WLW-Helen Nugent, contr.  
WOR-The Suburban Handicap  
from Belmont Park Race Track  
WORK-Melody Parade  
WVVA-Uncle Jack  
4:15 EDT 3:15 EST  
NBC-Personal Column of the Air  
(Chipso); WEAF WGY KYW  
WBEN WTAM (sw-15.33)  
CBS-Pretty Kitty Kelly, sketch  
(Wonder Bread); KNX KSL  
(also at 1:15 p.m.)  
NBC-Indianapolis Motor Speed-  
way; Description of Finish of  
Race: WJZ WMAL KDKA  
WEBC WSYR (sw-15.21)  
In this final three-quarter hour  
pickup from the Indianapolis  
Motor Speedway, Graham  
McNamee and Charles Lyon  
will cover the finish of the  
long, fast race. Listeners  
will "see" the winning car  
complete its extra lap and  
run off the track, and hear  
interviews with the winners  
of the first four places. The  
CBS and MBS networks will  
also be covering the finish.  
WCAE-Ray Pearl's Orch.  
WLW-Kitty Keene, Inc.  
WOR-News  
WORK-Olynda Naquin Lampert  
4:30 EDT 3:30 EST  
★ NBC-FOLLOW THE MOON,  
sketch (Woodbury's); Elsie  
Hitz & Nick Dawson; WEAF  
KYW WCAE WTAM WGY  
WBEN (sw-15.33)  
NBC-Indianapolis Motor Speed-  
way: WEBR WORK WLW  
KDKA-Parent-Teacher Ass'n  
WBAL-Home Safety Interviews  
WCAE-Sammy Kaye's Orch.  
WEEU-World Bookman  
WESG-Baseball Game  
WFBL-Intimate Interlude  
WGR-Hollywood on Parade  
WOR-Finish of Indianapolis Auto  
Race  
4:45 EDT 3:45 EST  
NBC-The Guiding Light, sketch  
(White Naptha); WEAF WGY  
KYW WCAE WTAM WBEN  
(sw-15.33)  
KDKA-Tea Dance  
WEEU-Organ Reveries  
WGR-Variety Prgm.  
WHAM-To be announced

## NIGHT

5:00 EDT 4:00 EST  
NBC-Carl Weymann, sopr.;  
WEAF WCAE WSB WGY  
WMAQ WTIC (sw-9.53)  
CBS-Clyde Barrie, bar.: WABC  
WHL WFBL WBNF WHEC  
WHAS WHP WGR (sw-15.27)  
★ NBC-The Story of Mary Mar-  
lin, sketch (Ivory Snow);  
WJZ WBZ WGR WHAM  
WENR WBAL KDKA WSYR  
WLW (sw-15.21)  
CKLW-The Turf Reporter  
KYW-Top Hatters  
WBBM-Baseball Game  
WBEN-Uncle Ben's Club  
WBT-The Briarhopper Boys  
WCAU-Sleepy Hollow Boys  
WEEU-Pop & His Hoboes  
WGBI-Betty & Bob  
WJAS-Baseball; Pittsburgh vs.  
Cincinnati  
WJAY-West & Matey  
WJR-Painted Dreams  
WKBW-News; Variety Prgm.  
★ WLEU-MOVIE GOSSIP (1420  
kc.)  
WMMN-News; Parade of Bar-  
gains  
WOR-Melody Moments; Tunes  
for Today  
WORK-Cousin Lee  
WPAR-Royal Brodnax, pianist  
WSM-Women's News Review  
WTAM-Tophatters  
WTIC-Kent School Glee Club  
WVVA-Hugh Cross & Shug Fish-  
er  
5:15 EDT 4:15 EST  
NBC-Adventures of Dari Dan,  
sketch (Dari-Rich); WEAF  
WCAE KYW WMAQ WTIC  
WGY WBEN WTAM (sw-9.53)  
CBS-Eton Boys, male quartet;  
WABC WKBW WBNF WHEC  
WHP WPAR WFBL WHK  
WJR (sw-15.27)  
NBC-Young Hickory, sketch WJZ  
WGR WSYR WSM WBAL  
WSB  
CKLW-Great Lakes Exposition  
KDKA-Kiddies' Klub  
WBAL-Roslyn Terhune, dog tales  
WBZ-To be announced  
WENR-Music Circle  
WGBI-Hymns of All Churches  
WGR-Variety Prgm.  
WHAM-Baseball Game  
WHAS-Baseball; Louisville vs.  
Kansas City  
WJAY-Louis Rich's Orch.  
WJR-Painted Dreams  
WLW-Life of Mary Sothern  
WMMN-Sage Riders  
WOR-Women Make the News  
5:30 EDT 4:30 EST  
★ NBC-Kellogg's Singing Lady,  
Irene Wicker; WJZ WHAM  
KDKA WGR WBAL WLW  
WSYR WBZ WEBC (sw-  
15.21)  
The Singing Lady tells a Me-  
morial Day story.  
NBC-Don Winslow of the Navy;  
WEAF WTIC WBEN WTAM  
KYW WSM WSB WORK (sw-  
9.53)  
CBS-Doris Kerr, songs; WABC  
WMMN WPAR WFBL WBNF  
WGR WKBN (sw-15.27)  
MBS-Texas Jim Lewis & Cow-  
boys; CKLW WOR  
WCAE-Musical Trail

| Frequency | Station   | Frequency | Station   |
|-----------|-----------|-----------|-----------|
| EKLW-1030 | WHA8-820  | WVVA-1160 | WVVA-1160 |
| KDLA-880  | WHEC-1390 |           |           |
| KYV-1020  | WHP-1430  |           |           |
| WABC-860  | WBX-1200  |           |           |
| WBAF-1060 | WJAS-1290 |           |           |
| WBBM-770  | WJAY-610  |           |           |
| WBNF-900  | WJR-750   |           |           |
| WBT-1080  | WJZ-760   |           |           |
| WBZ-990   | WKBW-570  |           |           |
| WCAE-1220 | WKBW-1480 |           |           |
| WCAU-1170 | WLS-870   |           |           |
| WKY-1490  | WLW-700   |           |           |
| WEAF-660  | WMAQ-670  |           |           |
| WEBC-1370 | WMMN-890  |           |           |
| WEEU-830  | WNEF-1500 |           |           |
| WENR-870  | WOR-710   |           |           |
| WESG-850  | WPAR-1420 |           |           |
| WFBL-1360 | WORK-1320 |           |           |
| WGAR-1450 | WSB-740   |           |           |
| WGBI-880  | WSM-650   |           |           |
| WGN-720   | WSYR-570  |           |           |
| WGR-550   | WTAM-1070 |           |           |
| WGY-790   | WTIC-1040 |           |           |
| WHAM-1150 |           |           |           |
| WHEC-1430 |           |           |           |

To be announced: WENR WESG  
WMAQ  
News: WSB  
CKLW-Rhythm Rhapsody  
KDKA-Sports; Weather  
KYW-News; Tell Sisters  
WBAL-Don Riley, sports  
WBBM-Sports  
WBZ-News; Musicale  
WCAE-Music Is My Hobby  
WEEU-Terry & Ted  
WFBL-Leo Bolley, sports  
WGR-Sense and Nonsense  
WGN-Harold Turner, pianist  
WGR-Roger Baker's Sports  
WGY-News; Evening Briefs  
★ WHAM-RADIOGRAMS  
WHL-Musical Interlude  
WJR-Youth Speaks  
WJZ-Melody & Rhythm  
WLW-The In-Laws  
WOR-Al Jahn's Orch.  
WORK-Late Afternoon Musical  
WSM-News; Musical Interlude  
WTAM-News; Ray Morton  
WTIC-Wrightville Clarion  
WVVA-Industry Talk; Jamboree  
6:45 EDT 5:45 EST  
CBS-Harry W. Colmery, talk;  
WABC WPAR WBT WKBW  
WMMN WKBW WBX  
Mr. Colmery, National Com-  
mander of The American  
Legion, will make an address  
entitled "Keep America Safe  
for Democracy." He will  
speak from the studios of  
KJLZ, in Denver, Colo.  
★ NBC-Lowell Thomas, news  
commentator (Sun Oil); WJZ  
WSYR WBZ WEBC WTAM  
KDKA WLW WBAL (sw-  
15.21)  
NBC-Rhthmaires: KYW  
NBC-Billy & Betty, dramatic  
sketch; WEAF  
NBC-Little Orphan Annie (Oval-  
tine); WGN WSB  
WBBM-Tomahawk Trail  
WBEN-Minit Interviews  
WBT-Just the Two of Us  
WCAE-Rubinoff, violinist  
WCAU-Sacred Flame  
WEEU-Baseball Scores  
WENR-The Escorts & Betty  
WESG-Bill Pope; Songs You Re-  
member  
WFBL-Manners Do Count  
WGR-George Sharer; rFanklin  
Lewis  
WGBI-Supper Dance Music  
WGR-Terry & Ted  
WGY-Lee Bolly, sports  
WHAM-Frank Silva, sports  
WHL-Baseball Resume  
WHP-George Hall's Orch.  
WJAS-Scalzo's Ensemble  
WJAY-Baseball Scores  
WJR-Piano Parade  
WMAQ-Advs. of Big Bill Baker  
WOR-News  
WSM-Univ. of Tennessee Prgm.  
WTIC-Memorial Day Prgm.  
WVVA-Furniture Market Trio  
7:00 EDT 6:00 EST  
★ NBC-AMOS 'N' ANDY,  
sketch (Peepsodent); WEAF  
WBEN WCAE WGY KYW  
WTIC (sw-9.53) (also see 11  
p.m.)  
CBS-Poetic Melodies (Wrigley's  
Gum); Franklyn MacCormack,  
poetry; Jack Fulton, tr.;  
Carlton Kelsey's Orch.: WABC  
WCAU WVVA WJAS WGR  
WHEC WFBL WHK WBT  
(sw-11.83-9.59)  
NBC-Tic Toc Revue; Hugh Bar-  
rett's Orch.; Jean O'Neill,  
sop.; Barry McKinley & the  
Tunetwisters, vocal trio (All-  
Wite Shoe Cleaner); WJZ  
WGR WEBC WSYR WENR  
WBZ WHAM WSB KDKA  
WSM WBAL (sw-11.87)  
Sports: WOR WJR  
CKLW-The Turf Reporter  
WBBM-Davey Adams  
WESG-Rhythm Almanac  
WGBI-Remember Way Back;  
Uncle Willie  
WGN-Palmer House Concert





PEGGY ALLENBY Susan Price in "David Harum" Tues. 11 am EDT (10 EST)

MORNING

7:00 EDT 6:00 EST Musical Clock: WKBW WGR KDKA-Slim & Jack & Gang KYW-News WBEN-Sun Greeter's Club WCAE-Morning Express WCAU-Sing, Neighbor, Sing WGBI-Rhythm & Romance WLW-Georgia Wildcats WMMN-Musical Headlines WTAM-Home Folks Frolic WWVA-Grandpa Jones 7:15 EDT 6:15 EST KDKA-Kadians KYW-Happy Clarks WCAU-Singing Parson WGY-Top of the Morning WLW-Arizona Ranch Riders WTAMA-Musical Clock 7:30 EDT 6:30 EST NBC-Morning Greetings; Orch. & Radio Rubes: WEAF CBS-Organ Reveille: WABC (sw-21.52) NBC-Rise & Shine: WJZ Musical Clock: KYW KDKA WCAU-Charlie Kerr's Bandstand WGY-Marc Williams, songs WHAM-The Morning After WJAS-Just About Time WLW-Top of the Morning WMMN-Mountain Boys WOR-Vincent Sorey's Orch. WTAM-Music Box WPAR-Puddle Jumpers WTAM-Pioneer Stories WWVA-Log Cabin Boys & Girls 7:45 EDT 6:45 EST NBC-Yoichi Hiraoka, xylophonist; News: WJZ CBS-Jean Paul King, news (Household Finance): WABC (sw-21.52) News: WBEN WCAU WEEU-Around the Breakfast Table WGY-Your Morning Hostess WKBW-Health Parade WTAM-Dude Ranch Boys 8:00 EDT 7:00 EST NBC-Malcolm Claire, Children's Stories & Songs: WEAF WCAE WTAM CBS-Morning Almanac: WABC (sw-21.52) NBC-Morning Devotions: WJZ WBAL News: WJAS WOR WPAR KDKA-Sing, Neighbor, Sing WCAU-Tunes & Time WEEU-Around the Breakfast Table WFBLE-Morning Meditation WGBI-Rhythm & Romance WGY-Morning Swing Session WHAM-To be announced WLW-Nation's Family Prayer Period WMMN-Sons of the Plains WWVA-L. P. Lehman & Staff 8:15 EDT 7:15 EST NBC-Leibert Ensemble, with Louise Florea, sop. & Showmen Quartet: WJZ WHAM WBAL NBC-News; Good Morning Melodies: WEAF WTAM Morning Devotions: WEEU WPAR KDKA-News: Green River Boys WCAE-Good Morning Melodies WCAU-Melody Parade WFBLE-Breakfast Express WJAS-Pitfalls in English WLW-Concert in Brass WOR-Gambling's Bargains 8:30 EDT 7:30 EST NBC-Cheerio: WEAF WLW WGY WTAM WCAE WBEN

NBC-Leibert Ensemble: KDKA (sw-21.54) Musical Clock: WWVA WGBI KYW-Morning Varieties WBAL-Plaza 4900 WCAU-Morning Guests WEEU-Blue Bonnet Boys WESG-Sunrise Salute WHP-Morning Alarm WJAS-Curley Miller WMMN-Sleep Wreckers WOR-Martha Manning, talk WPAR-Over the Coffee Cup 8:45 EDT 7:45 EST NBC-Rhythm Rascals: WJZ WBAL Morning Devotions: WMMN WESG KDKA-The Shopping Circle WCAU-Music from Here & There WHP-Morning Alarm; Music; News; Time WJAS-Cheerful Melodies WLS-Fun Festival WOR-Tex Fletcher WPAR-Buskirk Family 9:00 EDT 8:00 EST CBS-Deer Columbia, Fan Mail, drama: WABC WCAU WBIX WKBW WHP WPAR (sw-21.52) NBC-Breakfast Club; Orch.: News: WJZ KDKA WORK (sw-15.21) NBC-Streamliners: WEAF News: WWVA WFBL WHAM WGBI KYW-News; Robert Mack NBC-News; HOLLYWOOD IMPRESSIONS WCAE-Women's Club WEEU-Friendly Club WESG-Somebody's Birthday WGR-News; Musical Homemakers WGY-First Prize Kitchen Studio WJAS-Rev. James R. Cox WLW-Peter Grant, news WMMN-Old Pardoner WOR-Ed Fitzgerald WTAM-Health & Home 9:15 EDT 8:15 EST CBS-Deer Columbia: WNBFBWB WMMN NBC-The Streamliners: WBEN WCAE Musical Clock: WGBI WWVA KYW-Janet Lane WBT-Morning Melodies WESG-News WGY-Market Basket WHAM-Don Harris WKBW-Niagra Spotlight WLW-Morning Devotions WOR-Shopping with Jean Abbey 9:30 EDT 8:30 EST NBC-Adela Rogers St. Johns: WEAF CBS-Richard Maxwell, songs; News: WABC WHP WFBL WNBFBWB WJAS WPAR WBIX WMMN (sw-21.52) KDKA-Linda's First Love WBAL-The Breakfast Club WBEN-All Star Varieties WCAE-Tune Up Time WCAU-Morning Melodies WEEU-For Women Only WGR-Ma Perkins WGY-Mr. & Mrs. Wisepenny WHAM-Mrs. Thrifty Buyers WLW-Aunt Mary WOR-Organ Recital WORK-Cousin Lee WTAM-Wake Up & Sing 9:45 EDT 8:45 EST CBS-Waltzes of the World: WKBW WNBFBWB NBC-Landt Trio; News: WEAF CBS-Bachelor's Children, sketch (Old Dutch Cleanser): WABC WKBW WCAU WJAS (sw-21.52) Morning Devotions: WMMN WHP KDKA-Hello Peggy KYW-A Woman Looks at the News WBEN-Sally Work WCAE-Party Line WEEU-News WESG-Morning Varieties WFBLE-Morning Melodies WGBI-Waltzes of the World WGR-Tonic Tunes WGY-Musical Prgm. WHAM-Tower Clock Prgm. WLW-Chandler Chats WPAR-Morning Bulletin WTAM-To be announced 10:00 EDT 9:00 EST CBS-Fred Feibel, organist: WPAR WGBI WESG

NBC-Mrs. Wiggs of the Cabbage Patch, sketch (Old English Wax): WEAF WCAE KYW WBEN WGY WTAM CBS-Betty & Bob, sketch (Gold Medal): WABC WJAS WGR WFBL WCAU WHEC (sw-21.52) NBC-Tim Healy, news (Ivory Soap): WJZ WBAL KDKA WHAM WSYR (sw-15.21) WEEU-The Honeymooners WHP-Mary Fountain, organist WKBW-News; Today's Almanac WLW-Hymns of All Churches WMMN-Shopping Notes WOR-Pure Food Hour WORK-Morning Devotions WWVA-Cowboy Loye 10:15 EDT 9:15 EST CBS-Hymns of All Churches; Betty Crocker (Gold Medal): WABC WCAU WJAS WHEC WGR WFBL (sw-21.52) NBC-John's Other Wife, sketch (Louis Philippe): WEAF KYW WBEN WCAE WTAM WGY NBC-Oxydol's Own Ma Perkins, sketch: WJZ WHAM WSYR KDKA WBAL (sw-15.21) CBS-Fred Feibel: WMMN WNBFBWB-Philosophy of Words WEEU-News WKBW-Smiling Bob WLW-Hope Alden's Romance 10:30 EDT 9:30 EST NBC-Just Plain Bill, sketch (Anacin): WEAF WTAM WGY WBEN WCAE KYW NBC-Pepper Young's Family, sketch (Camay): WJZ KDKA WSYR WBAL WHAM (sw-15.21) CBS-Modern Cinderella (Gold Medal); John K. Watkins, news: WABC WFBL WJAS WGR WCAU WHEC (sw-21.52) CBS-Lyric Serenade: WMMN WPAR WESG WNBFBWB WGBI WEEU-Varieties WHP-Novel Novelettes WKBW-Tonawanda Time WLW-Hello Peggy WORK-Old Man of the Mountains (NBC) 10:45 EDT 9:45 EST NBC-Kitchen Cavalcade (C. F. Mueller Co.); Crosby Gaige, m.c.: WJZ KDKA WSYR WHAM (sw-15.21) NBC-Today's Children, sketch (Pillsbury): WEAF WGY KYW WBEN WCAE WTAM MBS-Couple Next Door, sketch: WLW WBAL-Kitchenkook Time; News; Dramas WBT-Betty & Bob, sketch WESG-Home-Makers WGBI-The Milky Way WHP-Party Line WKBW-Amer. Family Robinson WMMN-Norge Revue WORK-Mason & Dixon WWVA-Georgie Porgie Poppers 11:00 EDT 10:00 EST NBC-THE O'NEILLS, SKETCH (Ivory Flakes): WJZ WHAM WBAL KDKA WSYR (sw-15.21) NBC-David Harum, sketch (Bab-O); Peggy Allenby: WEAF KYW WCAE WGY WTAM WBEN (sw-15.33) CBS-Captivators: WABC (sw-21.52) CBS-Mary Lee Taylor (Pet Milk): WWVA WJAS WCAU WKBW WHEC WFBL WEEU-Health Talk NBC-NEWS & NOTES WGBI-Forging Ahead with Old Forge WGR-Early Edition WHP-Morning Moods WLW-Linda's First Love WMMN-News WOR-Nell Vinick, beauty talk WORK-Honeymooners (NBC) WPAR-Your Prgm. 11:15 EDT 10:15 EST CBS-QUALITY TWINS; ED East & Ralph Dumke (Knox Gelatin); Helen Carroll, vocalist: WABC WCAU WJAS WBIX WHEC WKBW (sw-21.52) NBC-Backstage Wife, sketch (Dr. Lyons): WEAF KYW WBEN WGY WCAE WTAM (sw-15.33)

NBC-Personal Column of the Air (Chipso): WJZ WHAM KDKA WSYR WBAL WLW (sw-15.21) WEEU-Dance Rhythms WFBLE-Mr. & Mrs. Wisepenny WGR-Musical Interlude WHP-Rhythm Rambles WMMN-Mountain Boys WOR-Hope Alden's Romance WORK-The Three Majors (NBC) WWVA-Party Line 11:30 EDT 10:30 EST CBS-Big Sister, sketch (Rinso): WABC WWVA WBIX WKBW WCAU WJAS WFBL WHEC WHP (sw-21.52) Big Sister, Dr. Wayne and Gertie are locked in a room. A serious interruption keeps the chief from carrying out his plans. NBC-Vic & Sade, sketch (Crisco): WJZ KDKA WHAM WBAL WSYR (sw-15.21) NBC-Mystery Chef (Regional Advertisers, Inc.): WEAF WTAM WBEN KYW WGY (sw-15.33) NBC-Jerry Brannon, tnr.: WSM WEEU-Bob Henke's Organogue WESG-Organ Encores WGBI-Evangelistic Hour WGR-Roger Baker's Funquizz WLW-We Live Again WMMN-Coordination of Life WOR-Martha Deane WORK-Happy Johnny 11:45 EDT 10:45 EST NBC-Edward MacHugh, Gospel Singer (Ivory Soap): WJZ WHAM WSYR WLW KDKA WBAL (sw-15.21) CBS-Eleanor Howe's Homemakers Exchange" (Ice Industry): WABC WCAU WJAS WHEC WKBW WNBFBWB (sw-21.52) NBC-Wife Saver (Manhattan Soap): WEAF WTAM WCAE WBEN WGY KYW (sw-15.33) MBS-Martha & Hal, songs & pater: WOR WESG-Musical Bazaar WGR-Musical Prgm. WHP-The Lonely Troubadour WWVA-Rapid Ad Service

AFTERNOON

NBC-Romance of Helen Trent (Edna Wallace Hopper): WABC WCAU WHEC WKBW WFBL (sw-17.76-9.59) NBC-Joe Dumond & Cadets: WJZ WBAL WEBR CBS-Poetic Strings: WGBI WESG News: WJAS WOR KDKA-Stroller's Matinee KYW-Every Day WBEN-News; Musical Prgm. WCAE-Nancy Martin WEEU-Chandu WGR-Variety Prgm. WGY-Farm Prgm. WHAM-Hello Peggy WHP-Comedy Capers WMMN-Mid-day Varieties WORK-Harold Goodman WPAR-Farm & Home Hour WTAM-Linda's First Love WWVA-Studio Prgm. 12:45 EDT 11:45 EST CBS-Our Gal, Sunday, sketch (Anacin): WABC WCAU WHEC WKBW WFBL WJAS WNBFBWB (sw-17.76-9.59) NBC-Armchair Quartet: WEAF NBC-Viennese Sextet: WJZ WBAL WEBR MBS-We Are Four: WOR News: WCAU WEEU KYW-Ted White WBEN-Stock Quotations WCAE-Singin' Sam WEEU-String Ensemble WHAM-Women Only WHP-Edward McHugh, Gospel Singer WLW-The Wife Saver WMMN-Sons of the Plains WTAM-Hello Peggy WWVA-Home Folks Frolic 1:00 EDT 12:00 EST NBC-Cleo Brown, songs: KYW (sw-15.33) NBC-News, Markets; Weather Reports: WEAF CBS-Jack Berch & His Boys; (Fels Naptha Soap): WABC WHEC WFBL WGR WCAU WNBFBWB (sw-15.27-9.59) NBC-Love & Learn, sketch: WJZ News: WESG WEEU WBIX WBAL-Miniature Musicale WBEN-Voice of the Stockyards WCAE-Happy Felton's Orch. WESG-Quik-Quiz WGBI-The Luncheonaires WGY-Cowboy Songs WHAM-Curbstone Forum WHP-Pioneer Stories WJAS-Musicale WKBW-News; Ad Club Luncheon WLW-The Three Spades WMMN-News; Luncheon Dance Tunes WOR-Medical Information Bureau WORK-The Swingers WTAM-Playhouse Interviews WWVA-Farm & Home Hour 1:15 EDT 12:15 EST CBS-PRETTY KITTY KELLY sketch (Wonder Bread): WABC WBIX WWVA WNBFBWB WGR (sw-15.27) (also see 4:15 p.m.) NBC-Tune Twisters, vocal trio: WJZ WSYR NBC-Dan Harding's Wife, sketch WEAF WBEN (sw-15.33) News: WORK WHP WCAE KYW-To be announced WBAL-The Open Mike WCAU-Women's Club of the Air WEEU-String Ensemble WESG-Cornell Agricultural Hour WFBLE-News; Agricultural Prgm. WGBI-Musical Varieties WGY-Hymns of All Churches WHAM-Newspaper of the Air WJAS-Musical Interlude WLW-Musical Moments WMMN-Sing, Neighbor, Sing WOR-Happy Felton's Orch. WPAR-Stock Reports WTAM-Noon-day Resume 1:30 EDT 12:30 EST CBS-Merrymakers: WABC WBIX WJAS WWVA WKBW WFBL WCAU WPAR (sw-15.27) NBC-Nat'l Farm & Home Hr.: WJZ WBAL WORK WSYR WEBR WSM WLW Walter Blaufuss and Homesteaders orch.; Charles Sears, tenor; H. R. Bankage, "Washington News Comment"; Dept. of Agriculture speakers. NBC-Words & Music; Ruth Lyon: WEAF (sw-15.33) KDKA-Interviews

KYW-Console Reveries WBEN-Hello, Peggy WCAE-All-Star Varieties WEEU-County Club Women WGR-Cooking School WGY-Betty & Bob, sketch WHAM-Pioneer Stories WHP-Spartan Salute WMMN-Inquiring Reporter WOR-Dramatized Health Talk WTAM-Wife vs. Secretary 1:45 EDT 12:45 EST CBS-Aunt Jenny's Real Life stories (Spry): WABC WWVA WCAU WFBL WKBW WBIX WHEC WHP WJAS (sw-15.27-9.59) Kitty Keene, Inc.: WCAE WTAM KDKA-Stroller's Matinee KYW-Your Garden & Mine WBEN-Parent Teachers Ass'n WGY-Household Chats WHAM-World Dances WJAS-Notes in Rhyme WMMN-Blain Smith WOR-Hello Peggy, sketch WPAR-Farm News 2:00 EDT 1:00 EST NBC-To be announced: WEAF WTAM WCAE WBEN WGY KYW (sw-15.33) CBS-Molly Steinberg, speaker: WABC (sw-15.27) CBS-Romany Trail: WWVA WGBI WNBFBWB WPAR WJAS WCAU (sw-9.53) Ma Perkins, sketch: WGBI WHP WCAE-To be announced WEEU-Melody Shoppers WFBLE-Mr. Fixit WKBW-News; Variety Prgm. WOR-Martha Deane WWVA-Luncheon Club 2:15 EDT 1:15 EST CBS-Dr. Murray, talk: WPAR WJAS WKBW WNBFBWB WGBI WHP CBS-Jack & Loretta, songs & patter (Kirkman's Soap): WABC WBIX WHEC WFBL WGR WHK (sw-15.27) WCAU-Kitty Keene WESG-Suburban Special WGY-Grace Tremper, contralto WMMN-Southern Pine Melodeers 2:30 EDT 1:30 EST NBC-It's a Woman's World, Claudine Macdonald, dir.; guests: WEAF KYW (sw-15.33) CBS-Dalton Brothers, vocal trio: WABC WPAR WBIX WFBL WHP WGBI WJAS WNBFBWB NBC-Music Guild; Guest: WJZ WEBR KDKA-Home Forum WBAL-The Globe Trotter WBEN-Way Down East WCAE-Houseboat Hannah WCAU-Hello, Peggy WEEU-Piano Pals WGR-Variety Prgm. WGY-Bradley Kincaid WHAM-School of the Air WLW-Variety Time WMMN-Shopping Notes WORK-Luncheon Ensemble WTAM-Young Artists Series WWVA-Dr. Lamont & Musicale 2:45 EDT 1:45 EST CBS-MYRT & MARGE (Super Suds): Billy Arzt's Drch.: WABC WCAU WJAS WJAS WHAS WJR WBT WHEC WGR WFBL (sw-9.59-15.27) NBC-Collegians: WEAF WTAM (sw-15.33) Ma Perkins: WESG WWVA KYW-News; The Naturals WBAL-Hello Peggy WBEN-Dollars & Sense WCAE-Way Down East WEEU-Organ Reveries WGBI-The Gospel Singer WGY-Musical Prgm. WHAM-Music Guild (NBC) WHP-Variety Prgm. WKBW-Educational Feature WLW-Betty & Bob WOR-Way Down East WPAR-Gospel Singer WMMN-Sheriff & Girls 3:00 EDT 2:00 EST CBS-Theater Matinee: WABC WFBL WESG WMMN WJAS WKBW WBIX WNBFBWB WPAR WHP (sw-15.27) NBC-Airbreaks: WJZ WEBR WORK WHAM

# Tuesday

June 1



**HARRY "PARKYAKARKUS" EINSTEIN**  
"Al Jolson Show" comedian  
Tues. 8:30 pm EDT (7:30 EST)

**7:30 EDT 6:30 EST**  
★ **NBC-HORLICK'S LUM & ABNER**, sketch; Norris Goff: WJZ WBZ WSYR WSB WLW WENR  
NBC-Hendrik Willem Van Loon, WCAE  
NBC-Steinie Bottle Boys, musical prgm. (Glass Container Ass'n): WFAE  
CBS-Alexander Woolcott, "Town Crier" (Granger Pipe Tobacco): WABC WCAU WWVA WHK WJR WHAS WBBM WHEC WFBL WGR WBT WJAS (sw-11.83-9.59) (also see 12:30 a.m.)  
News: WBAL WIBX WORK WTIC WESG  
CKLW-Lane Prescott's Ensemble  
KDKA-Pittsburgh Varieties  
KYW-By Candlelight  
WBEN-Cy King, reporter  
WEEU-Artists Bureau Period  
WGR-Sid Andorn  
WGBI-Swing Your Partner  
WGN-Sports Review  
WGY-Jack Dempsey Fights  
WHAM-Dance Orch.  
WMMN-What's the Answer?  
WOR-The Charioteers  
WPAR-Pinto Pete

(Continued on Next Page)

## Frequencies

|           |           |
|-----------|-----------|
| CKLW-1030 | WHEC-1430 |
| KDKA-880  | WHK-1390  |
| KYW-1020  | WHP-1430  |
| WBAL-860  | WIBX-1200 |
| WBAL-1060 | WJAS-1290 |
| WBBM-770  | WJAY-610  |
| WBEN-900  | WJR-750   |
| WBT-1080  | WJZ-760   |
| WBZ-990   | WKBN-670  |
| WCAE-1220 | WKWB-1480 |
| WCAU-1170 | WLS-870   |
| WCKY-1490 | WLW-700   |
| WFAE-660  | WNEF-1500 |
| WEEU-1370 | WMAQ-670  |
| WEEU-830  | WMMN-890  |
| WENR-870  | WOR-710   |
| WESG-850  | WORK-1320 |
| WFBL-1360 | WPAR-1420 |
| WGAR-1450 | WSB-740   |
| WGBI-880  | WSM-650   |
| WGN-720   | WSYR-670  |
| WGR-550   | WTAM-1070 |
| WGY-790   | WTIC-1040 |
| WHAM-1150 | WWVA-1160 |
| WHAS-820  |           |

**NBC-Pepper Young's Family** (Camay): WEA WTA WGY WBEN WCAE WLW KYW (sw-15.33)  
KDKA-Kadians  
WBAL-Modern Girl's Romance  
WCAU-Baseball; Boston vs. Philadelphia  
WEEU-Prof. Schnitzel & Earl WGBI-Ma Perkins, sketch  
WGR-World Entertains  
WOR-Rhythm Orch.  
WWVA-L. P. Lehman & Staff

**3:15 EDT 2:15 EST**  
★ **NBC-Oxydol's Own Ma Perkins**, sketch: WEA WCAE WGY WTAM WBEN WLW KYW (sw-15.33)  
CBS-Bill Wright, vice-president; Interviews: WABC WFBL WESG WMMN WHP WJAS WIBX WNEF WPAR WKBW (sw-15.27)  
★ **NBC-Marine Band**: WJZ WBAL WGAR WSYR  
KDKA-To be announced  
WEEU-Ma Perkins  
WGBI-Jerry Cooper, songs  
WOR-Radio Garden Club

**3:30 EDT 2:30 EST**  
★ **NBC-Vic & Sade**, sketch (Crisco); Bernardine Flynn: WEA WGY WTAM KYW WBEN WLW WCAE (sw-15.33)  
★ **CBS-Concert Hall; Story of the Song**: WABC WPAR WHP WESG WKBW WJAS WGBI WFBL (sw-15.27)  
NBC-Kidoodlers: WJZ WE BR WBAL WORK KDKA (sw-15.21)  
WEEU-Blue Bonnet Boys  
WGN-June Baker, economist  
WGR-Educational Feature  
WHAM-Baseball; Toronto vs. Rochester  
WMMN-Blue Ridge Boys  
WOR-Al Jahns' Orch.  
WWVA-News

**3:45 EDT 2:45 EST**  
★ **NBC-THE O'NEILLS, SKETCH** (Ivory Flakes): WEA WGY WLW WTAM WCAE KYW WBEN (sw-15.33)  
NBC-Have You Heard? drama: WJZ KDKA WBAL WSYR WE BR (sw-15.21)  
WGR-Tea Timers  
WMMN-YWMC Camp  
★ **WORK-MOVIE GOSSIP**  
WWVA-Doc Williams' Riders

**4:00 EDT 3:00 EST**  
NBC-Your Health; Speaker: WJZ WSYR WORK WBAL (sw-15.33)  
The topic will be "Keeping Your Baby Well." A dramatization will portray three young matrons who discuss their plans for their babies. One idea is according to the books, another is following mother's way, and a third will wait until baby arrives.  
CBS-"Sing & Swing": Carlton Kelsey's Orch.: WABC WJAS WNEF WESG WKBN WIBX WPAR WHP WKBW (sw-15.27)  
NBC-Lorenzo Jones, sketch (Philips): WEA WBEN WCAE KYW WGY (sw-9.53)  
KDKA-Congress of Clubs  
WEEU-Horseshoe Mike & Cowboy Joe  
WFBL-Catholic Action  
WGBI-News  
WGN-Baseball Game  
WGR-Music for You  
WLW-Interlude  
WMMN-Hillbilly Bill  
WOR-Texas Jim Lewis  
WTAM-Fact & Fancies  
WWVA-Uncle Jack

**4:15 EDT 3:15 EST**  
CBS-Sing & Swing: WKBN WHK WHAS WMMN

NBC-Personal Column of the Air (Chispo): WEA WTA WGY KYW WSM WBEN (sw-15.33)  
CBS-Pretty Kitty Kelly, sketch (Wonder Bread): KSL KNX (also at 1:15 p.m.)  
KDKA-Tea Dance  
WCAE-Musical Memories  
WGBI-Betty & Bob  
WLW-Kitty Keene, Inc.  
WOR-News; Dave Driscoll

**4:30 EDT 3:30 EST**  
★ **NBC-Follow the Moon** (Woodbury's) with Elsie Hitz & Nick Dawson: WEA WTA WBEN WGY WCAE WLW KYW (sw-15.33)  
★ **CBS-Margaret Daum**, sop.; Howard Barlow & Concert Orch.: WABC WKBN WNEF WPAR WKBW WHAS WJAS WWVA WHP WHK (sw-15.27)  
NBC-Club Matinee; Variety Prgm.: WJZ WBAL WSYR (sw-15.21)  
KDKA-Baron Elliott's Orch.  
WEEU-Musical Moments  
WESG-Baseball Game  
WFBL-Intimate Interlude  
WGBI-Hymns of all Churches  
WGR-Hollywood on Parade  
WMMN-WPA Orchestra  
WOR-Variety Prgm.  
WORK-Madge Marley, songs

**4:45 EDT 3:45 EST**  
NBC-The Guiding Light, sketch (White Naptha): WEA WCAE WLW WGY WTAM WSM WBEN KYW (sw-15.33)  
KDKA-Anne Muenchen  
WBAL-News  
WEEU-On the Mall  
WGBI-Margaret Daum, sop.  
WGR-Variety Prgm.  
WORK-York City Schools

**5:00 EDT 4:00 EST**  
★ **NBC-Nellie Revell Interviews** Gladys Swarthout & Frank Chapman: WEA WMAQ WSB WTAM KYW WCAE (sw-9.53)  
CBS-Del Casino, songs: WABC WGR WPAR WNEF WHP WJAS WHAS WFBL WIBX (sw-15.27)  
★ **NBC-Story of Mary Marlin**, sketch (Ivory Snow): WJZ WENR KDKA WBAL WGAR WBZ WHAM WSYR WLW (sw-15.21)  
CKLW-The Turf Reporter  
WBBM-Baseball Game  
WBEN-Uncle Ben's Club  
WBT-The Briarhopper Boys  
WCAU-Sleepy Hollow Boys  
WEEU-Pop's Hoboes  
WGBI-Recipe Girl  
WGY-Markets  
WJAY-Louis Rich's Orch.  
WJR-Painted Dreams  
WKBW-News; Variety Prgm.  
★ **WLEU-MOVIE GOSSIP** (1420 kc.)  
WMMN-News; Parade of Bargains  
★ **WNBC-HOLLYWOOD HIGHLIGHTS** (1380 kc.)  
WOR-Melody Moments; Tunes for Today; Melody Moments  
WORK-Cousin Lee  
WPAR-Royal Brodnax, piano  
WSM-Women's News Review  
WTIC-Hilma Islanders  
WWVA-Hugh Cross

## NIGHT

**5:15 EDT 4:15 EST**  
NBC-Gen. Fed. of Women's Club: WEA KYW WTIC WBEN WTAM WMAQ (sw-9.53)  
NBC-Young Hickory, sketch: WJZ WSM WSYR WGAR WSB  
CBS-Science Service Series; Watson Davis: WABC WJAS WBT WFBL WNEF WKBW WPAR WGBI WMMN WKBN WHAS WHP (sw-15.27)  
CKLW-Travel Talk  
KDKA-Kiddies' Klub  
WBAL-Democracy or Autocracy  
WBZ-Doggie Dinner  
WCAE-Musical Headlines  
WENR-Music Circle  
WGR-Variety Prgm.  
WGY-Banjoleers  
WHAM-Baseball Game  
WJR-Three Aces  
WLW-Life of Mary Sothern  
WOR-Women in the News

**5:30 EDT 4:30 EST**  
★ **NBC-Kellogg's Singing Lady**: WJZ KDKA WGAR WHAM WSYR WE BR WBZ WBAL WLW (sw-15.21)  
The Singing Lady gives another of her Nancy and Charlie travel series.

NBC-The Doring Sisters: WSM WSB  
NBC-Don Winslow of the Navy: WEA WTIC WORK WBEN WTAM KYW (sw-9.53)  
CBS-St. Louis Syncopators: WABC WWVA WJAY WKBN WGR WBT WMMN WJR WHP WJAS WPAR WHAS (sw-15.27)  
MBS-Hod Williams' Orch.: CKLW WOR

CKLW-Great Lakes Exposition  
WCAE-Musical Trail  
WEEU-Rhym-A-Line; Buccaneers  
WENR-Gentlemen of Rhythm  
WFBL-Parent-Teacher Ass'n  
WGY-Mare Williams  
WKBW-Variety Prgm.  
WMAQ-Tea Time Varieties  
WWVA-Friendly Shopping Hour

**5:45 EDT 4:45 EST**  
NBC-Little Orphan Annie, sketch (Ovaltine): WEA WTAM WBEN WTIC WGY KYW WCAE WLW (sw-9.53)  
CBS-Dorothy Gordon's Children's Corner: WABC WNEF WJAS WKBW WFBL WJAY WMMN WPAR WHP WHAS (sw-15.27)  
NBC-King's Men: WJZ KDKA WSB WSM WORK WBAL WSYR (sw-15.21)  
Variety: WEEU WGR  
WBBM-Tenth Inning  
WBT-Little Orphan Annie  
WBT-Pie Plant Pete  
WENR-Johnnie Johnston, bar. (NBC)  
WGAR-Fredrika Blankner  
WHAM-Baseball Game  
WIBX-Newsroom  
WJR-Melody & Rhythm

**6:00 EDT 5:00 EST**  
NBC-Science in the News; Guest Spkr.: WEA WCAE WMAQ WSM (sw-9.53)  
CBS-Musical Americana; Freddie Rich, dir.: WABC WFBL WHP WHK WHAS WGBI WJAS WKBW WKBN WNEF WBT (sw-15.27)  
NBC-(News, WJZ only) Meredith Willson's Orch.: WJZ WENR WHAM  
News: KDKA WBEN WTIC WGY WEEU  
CKLW-Phil Marley's Orch.  
KYW-Piano Ramblings  
WBAL-Uncle Jack's Club  
WBBM-Howard Neumiller  
WBZ-News; Evening Little Show  
WCAU-Ben Alley, tr.; Organ  
WGAR-Rhythm Rangers  
WGN-Swing It  
WGR-Interview  
WJAY-World Today  
WJR-Envoys of Melody  
WLW-Larry & Sue  
WMMN-Shopping Notes  
WOR-Uncle Don  
WORK-Happy Johnny  
★ **WPAR-Musical Cocktail; MOVIE CHATTER**  
WSB-Shorter College Prgm.  
WTAM-News; Twilight Tunes

**6:15 EDT 5:15 EST**  
NBC-(News, WEA only); Three X Sisters: WEA WCAE WSM WTAM WSB (sw-9.53)  
CBS-Musical Americana: WIBX WHEC WPAR WMMN  
NBC-Meredith Willson's Orch.: KDKA (sw-15.21)  
MBS-Studies in Black & White: CKLW  
News: WJAS WBT  
KYW-Sports Reporter  
WBAL-Made in America Club  
WBBM-Women in the Headlines  
WBEW-Melody Report  
WCAU-Bill Dyer, sport talk  
WEEU-Nat. Shikret's Orch.  
WENR-Malcolm Claire, stories  
WGAR-Magic Island  
WGBI-Tea Time Tunes  
WGN-Armchair Melodies  
WGR-Roy Wilhelm, pianist  
WGY-Hits from the Shows  
WHP-Sunshine Meodies  
WJAY-Boy Meets Girl  
WJR-Uncle Neal & Prudy  
WLW-Tommy & Betty  
WMAQ-Don Winslow of the Navy  
WTIC-Baseball Scores  
WWVA-Economy Notes

**6:30 EDT 5:30 EST**  
★ **CBS-NEWS; DAILY SPORTS** Resume (Chesterfield): WABC WBBM WMMN WIBX WPAR WCAU WKBW WBT WJR WHP WJAS (sw-15.27)  
NBC-News; Tony Russell, tr.: WJZ WCAE  
NBC-News; Today's Sports, Ford Bond: WEA  
CKLW-Rhythm Rhapsody  
KDKA-Sports; Weather  
KYW-News; Tell Sisters

WBAL-Don Riley, sports  
WBZ-News; Musicale  
WENR-Jim Britt, sports  
WEEU-Terry & Ted  
WENR-What's the News?  
WESG-Lois Greere  
WFBL-Safety Brigade  
WGAR-Story Down  
WGN-Arthur Wright, organist  
WGR-Roger Baker's Sports  
WGY-News; Evening Brevities  
★ **WHAM-RADIOGRAMS**  
WHK-Music; Tips & Tunes  
WJAY-Swing Your Partner  
WLW-The In-Laws  
WMAQ-To be announced  
WCR-John Messner's Orch.  
WORK-Late Afternoon Musical  
WSB-News  
WSM-News; Jack's Gang  
WTAM-Dorothy Crandall, organist  
WTIC-Wrightville Clarion  
WWVA-Band Concert  
WOR-News  
WWVA-Furniture Market Trio

**6:45 EDT 5:45 EST**  
★ **NBC-Lowell Thomas**, news commentator (Sun Oil): WJZ WSYR WBZ WE BR KDKA WTAM WLW WBAL (sw-15.21)  
CBS-George Hall's Orch.: WABC WJAY WBBM WKBN WKBW WHAS WPAR WHP (sw-15.27)  
NBC-Little Orphan Annie (Ovaltine): WGN WSB  
NBC-Rhythmaires: KYW WMAQ WTIC  
Sports: WGY WHAM  
WBEN-Musical Prgm.  
WBT-Just the Two of Us  
WCAE-Franklin Roberts' Orch.  
WCAU-Ray Perkins  
WEEU-Baseball Scores  
WENR-The Escorts & Betty  
WESG-Bill Pope; Songs You Remember

WFBL-Leo Bolley, sports  
WGAR-Franklin Lewis  
WGBI-Supper Dance Music  
WGR-Terry & Ted  
WHK-Baseball Resume  
WJAS-Gogo De Lys; Ray Heatherton  
WJAY-Musical Interlude  
WJR-Envoys of Melody  
WKBW-Mixed Quartet  
WMMN-Sons of the Pioneers

# \$500 CASH FREE

EVERY WEEK

★

## 73 AWARDS

For full details on a simple contest, tune in **EDDIE and RALPH** — the Knox Quality Twins, Tuesday and Thursday, 11:15-11:30 AM., E.D.S. time; 10:15-10:30 A.M., E.S. time.

**COLUMBIA NETWORK**  
Sponsored by the  
**CHARLES B. KNOX GELATINE CO. JOHNSTOWN, N. Y.**  
Makers of Knox Sparkling Gelatine and Knox Jell





**BEATRICE LILLIE**  
"Broadway Merry-Go-Round"  
Star  
Wed. 8 pm EDT (7 EST)

**\* CBS-Betty & Bob, sketch** (Gold Medal): WABC WJAS WGR WFBL WHAS WCAU WHEC (sw-21.52)  
NBC-Morin Sisters: WSM  
WBAL-Mary Landis  
WEEU-Garden Party  
WHP-Mary Fountain, organist  
WIBX-Musical Gems  
WKBW-News; Today's Almanac  
WLW-Hymns of All Churches  
WMMN-Shopping Notes  
WOR-Pure Food Hour  
WORK- Morning Devotions  
WVVA-Cowboy Loye

**10:15 EDT 9:15 EST**  
**\* CBS-Hymns of All Churches;** Betty Crocker (Gold Medal): WABC WCAU WJAS WFBL WHEC WGR (sw-21.52)  
NBC-John's Other Wife, sketch (Louis Philippe): WEAF WGY WCAE KYW WTAM WBEN

**\* NBC-Oxydol's Own Ma Perkins, sketch:** WJZ KDKA WLS WSYR WBAL WHAM (sw-15.21)  
WEEU-Pianologue  
WIBX-News  
WKBW-Smiling Bob  
WLW-Fred Alden's Romance  
WMMN-Hope Feibel, organist

**10:30 EDT 9:30 EST**  
NBC-Just Plain Bill, sketch (Anacin): WEAF WCAE WGY WBEN KYW WTAM

**\* CBS-Modern Cinderella** (Gold Medal); John K. Watkins, news: WABC WJAS WCAU WFBL WGR WHEC (sw-21.52)  
NBC-Pepper Young's Family, sketch (Camay): WJZ WHAM WBAL KDKA WSYR (sw-15.21)

CBS-Dixie Serenaders: WMMN WPAR WESG WNBF  
WEEU-Varieties  
WGBI-Evangelistic Hour  
WHP-Novel Novelties  
WIBX-Birthday Club  
WKBW-Tonawanda Time  
WLW-To be announced  
WORK-Old Man of the Mountain (NBC)

**10:45 EDT 9:45 EST**  
**\* NBC-Today's Children, drama** (Pillsbury): WEAF WTAM WBEN WGY WCAE KYW  
NBC-Kitchen Cavalcade (C. F. Mueller Co.); Crosby Gaige, m.c.: WJZ KDKA WHAM WSYR (sw-15.21)  
MBS-Couple Next Door, sketch: WLW

WBAL-News  
WKBW-W. P. A. Prgm.  
WMMN-All-Star Varieties  
WORK-Streamlined English  
WVVA-Georgie Porgie Poppers

**11:00 EDT 10:00 EST**  
**\* NBC-THE O'NEILLS, SKETCH** (Ivory Flakes): WJZ KDKA WHAM WBAL WSYR (sw-15.21)

**\* CBS-Heinz Magazine of the Air;** "Trouble House," sketch; B. A. Rolfe's Orch.; Reed Kennedy, bar.; Guest: WABC WCAU WJAS WHP WFBL WKBW WHEC (sw-21.52)  
Frank Sullivan, humorist, is today's Magazine of the Air guest.

NBC-David Harum; Peggy Allenby, drama (Bab-O): WEAF KYW WGY WCAE WTAM WBEN (sw-15.33)

**\* WESG-NEWS & NOTES**  
WEEU-Pat & Don  
WGBI-Lonnie Eaton's Orch.  
WGR-News; Early Edition  
WLW-Linda's First Love  
WMMN-News  
WOR-Get Thin to Music  
WORK-Honeyymooners (NBC)  
WPAR-Your Prgm.  
WVVA-Marjorie Norge

**11:15 EDT 10:15 EST**  
**\* NBC-Backstage Wife, sketch** (Dr. Lyons): WEAF WCAE WTAM KYW WGY WBEN (sw-15.33)  
NBC-Personal Column of the Air (Chipso); Inez Lopez: WJZ WSYR WBAL KDKA WLW WHAM (sw-15.21)  
WEEU-Agricultural Briefs  
WGR-Dance Interlude  
WMMN-Mountain Boys  
WOR-Hope Alden's Romance  
WORK-The Three Majors (NBC)  
WVVA-Party Line

**11:30 EDT 10:30 EST**  
**\* NBC-Vic & Sade, sketch** (Crisco): WJZ KDKA WLS WHAM WBAL WSYR (sw-15.21)  
**\* CBS-Big Sister, sketch** (Rinso): WABC WJAS WCAU WVVA WHP WKBW WKBW WHEC WFBL WIBX (sw-21.52)

Big Sister and Dr. Wayne and Gerlie receive help.  
NBC-How to be Charming, sketch (Phillips): WEAF WGY WCAE WTAM KYW WBEN (sw-15.33)  
WEEU-Bob Henke's Organologue  
WESG-Gloom Busters  
WGBI-Evangelistic Hour  
WGR-Roger Baker's Funquizz  
WLW-We Live Again  
WMMN-Theater Party  
WOR-Organ Recital  
WORK-Happy Johnny

**11:45 EDT 10:45 EST**  
**\* NBC-Edward MacHugh, Gospel Singer** (Ivory Soap): WJZ WBAL KDKA WHAM WSYR (sw-15.21)  
**\* CBS-Dr. Allan Roy Dafeo** (Lysol): WABC WJAS WCAU WGR (sw-15.52)  
NBC-To be announced: WEAF WCAE KYW WGY WLW WBEN (sw-15.33)  
WESG-Musical Bazaar  
WFBL-Religious Signs of the Times  
WHP-The Lonely Troubador  
WKBW-Goodwill Players  
WMMN-Coordination of Life  
**\* WBNF-WORLD BOOKMAN**  
WOR-Peggy Tudor  
WORK-Frank Renault, organist  
WTAM-Happy Jack, songs  
WVVA-Rapid Ad Service

**AFTERNOON**

**12:00 EDT 11:00 EST**  
NBC-Terri Franconi, tnr.: WJZ WSM  
**\* NBC-Girl Alone** (Kellogg): WEAF KYW WTAM WCAE WBEN WLW (sw-15.33)  
CBS-The Gumps, sketch (Pebeco): WABC WJAS WCAU WGR (sw-17.76-9.59)  
MBS-Victor H. Lindlar: WOR To be announced: WORK WPAR News: KDKA WEEU WBAL-Mary Landis  
WFBL-Miss Goodnews  
WGBI-News; Mine Schedule  
WGY-Musical Prgm., News  
WHAM-All-Star Varieties  
WHP-Kitty Keene, Inc.  
WKBW-News; What's News?  
WMMN-Home Harmony Time  
WVVA-Frank Crummit & John Sanderson

**12:15 EDT 11:15 EST**  
**\* CBS-YOUR NEWS PARADE** (Lucky Strike Cigarettes); Edwin C. Hill, commentator: WABC WCAU WGR WVVA WNBF WHP WMMN WIBX WFBL WKBW WHEC (sw-17.76-9.59)  
**\* NBC-Story of Mary Marlin** sketch (Ivory Soap): WEAF KYW WTAM WCAE WBEN WGY (sw-15.33)  
NBC-Homespun; William Hiram Foulkes: (News, WJZ only): WJZ WBAL WORK  
KDKA-Sunshine Special  
WEEU-Cub Reporters  
WGBI-Tottering Von Teeters  
WHAM-Houseboat Hannah  
WJAS-Musical  
WKBW-Farm Period  
WLW-Live Stocks  
WORK-Home Spun

**12:30 EDT 11:30 EST**  
NBC-Joe Dumond & Cadets: WJZ WBAL KDKA WSYR (sw-15.21)  
CBS-Romance of Helen Trent, sketch (Edna Wallace Hopper): WABC WCAU WHEC WKBW WFBL (sw-17.76-9.59)  
NBC-Ralph Kirbery the Dream Singer: WEAF  
NBC-Three Marshalls: WCAE WLW  
News: WJAS WBEN WOR  
KYW-Every Day  
WEEU-Chandu  
WESG-Harry Springer  
WGBI-Bill Pierce  
WGR-Familiar Songs  
WGY-Farm Prgm.  
WHAM-Home Bureau  
WHP-Comedy Kingdom  
WMMN-Musical Grab Bag  
WORK-Herald Goodman  
WPAR-Farm & Home Hour  
WTAM-Linda's First Love  
WVVA-Your Market Basket

**12:45 EDT 11:45 EST**  
NBC-Joe White, tnr.: WEAF WTAM  
CBS-Our Gal, Sunday (Anacin): WABC WJAS WCAU WFBL WHEC WKBW (sw-17.76-9.59)  
NBC-Viennese Sextet: WJZ WBAL WEHR WSYR KDKA (sw-15.21)  
MBS-We Are Four: WOR

KYW-Ted White; News  
WBEN-Stock Quotations  
WCAE-Singin' Sam  
WEEU-Sidewalk Interviews  
WESG-Variety Prgm.; News  
WHAM-Women Only  
WHP-Edward McHugh  
WLW-Allen Werner, tnr.  
WVVA-Home Folks Frolic

**1:00 EDT 12:00 EST**  
NBC-News: Markets; Weather Reports: WEAF  
NBC-Three Rancheros: WCAE (sw-15.33)  
CBS-Make Believe: WABC WKBW WCAU (sw-17.76-9.59)  
NBC-Love and Learn, sketch: WJZ  
News: WGR WMMN WIBX  
KDKA-Slim & Jack & Gang  
KYW-Carille & London with Bon Bon  
WBAL-News; Hi Jinks  
WBEN-Farm Service  
WEEU-Newstettes  
WESG-Quiz-Quiz  
WFBL-Hits & Encores  
WGBI-The Luncheonaires  
WGY-The Hi-boys, cowboys  
WHAM-Tom Giersou  
WHP-Allan Rhoades' Orch.  
WLW-Carl Freed's Harmonica Lads  
WOR-Gretta Palmer  
WORK-The Swingsters  
WTAM-Playhouse Interviews  
WVVA-Farm & Home Hour

**1:15 EDT 12:15 EST**  
**\* CBS-PRETTY KITTY KELLY,** sketch (Wonder Bread): WABC WIBX WKBW WHK WGR WVVA (sw-15.27) (also see 4:15 p.m.)  
**\* NBC-Nellie Revell, philosophy:** WJZ  
NBC-Dan Harding's Wife: WEAF WBEN (sw-15.33)  
MBS-Tom, Dick & Harry: WLW News: WCAE WHAM  
KDKA-Minit Interviews  
KYW-Home Forum  
WCAU-Women's Club of the Air  
WEEU-Pioneer Stories  
WESG-Cornell Agricultural Hour  
WFBL-Agricultural Prgm.  
WGBI-Musical Varieties  
WGY-Hymns of All Churches  
WHP-News; Cooking Hints  
WKBW-Success Story  
WMMN-Dance Tunes  
WOR-The Psychologist Says  
WORK-On Wings of Song  
WPAR-Stock Reports  
WTAM-Noon-day Resume

**1:30 EDT 12:30 EST**  
NBC-Words & Music; Ruth Lyons, sop.; Charles Sears, tnr.; Larry Larsen, organist: WEAF WBEN WCAE KYW (sw-15.33)  
**\* NBC-Nat'l Farm & Home Hr.:** WJZ WHAM WBAL WFBR WSYR WSM KDKA WLW (sw-15.21)  
Home Demonstration Day: Mrs. Edmund Seaman of Orange County, N. Y., and Madge J. Reese, Federal Extension Service, guest speakers; Walter Blauffuss and Homesteaders orch.: H. R. Baukhage, Washington News Comment

CBS-George Rector, food talks (Phillips Soups): WABC WJAS WHEC WGR WFBL WIBX WVVA WCAU WHP (sw-9.59-15.27)  
WEEU-Dance Hour  
WGY-Betty & Bob  
WHP-Noon-day Salute  
WKBW-Hymn Singer  
WMMN-Inquiring Reporter  
WOR-Dramatized Health Talk  
WORK-News  
WPAR-Midday Rhythm  
WTAM-Wife vs. Secretary

**1:45 EDT 12:45 EST**  
CBS-Aunt Jenny's Real Life Stories (Spry): WABC WFBL WHP WCAU WJAS WVVA WHEC WKBW WIBX (sw-15.27-9.59)  
Kitty Keene: WCAE WTAM  
WBEN-String Ensemble  
WEEU-Kutztown State Teacher's College  
WGR-Variety Prgm.  
WGY-Household Chats  
WMMN-Blaine Smith  
WOR-Rhythm Orch.  
WORK-Nat'l Farm & Home Hour  
WPAR-Patti Lane

**2:00 EDT 1:00 EST**  
CBS-News Through a Woman's Eyes (Pontiac), Kathryn Cravens: WABC WCAU WJAS WKBW WHEC WFBL WNBF (sw-15.27-9.59)  
NBC-George Hessberger's Orch.: WJZ  
NBC-Fantasia in Rhythm: WEAF WBEN WTAM KYW (sw-15.33)

WCAE-Polly Entertains  
WEEU-Melody Shoppers  
WGR-Reginald Merrill  
WGBI-World Dances  
WGR-News; Industry Talk  
WGY-Hello Peggy  
WHP-Ma Perkins, sketch  
WIBX-Women in the News  
WJAS-Musicale  
WOR-Martha Deane  
WPAR-Swing Time  
WVVA-Luncheon Club

**2:15 EDT 1:15 EST**  
CBS-Milton Charles, organist: WJAS WNBF WPAR WGBI WHP  
CBS-Jack & Loretta, songs & patter (Kirkman's Soap): WABC WJAS WHEC WFBL WGR (sw-15.27)  
WCAU-Kitty Keene  
WESG-Suburban Special  
WGY-Lynn Martin & Three Merry Maccs  
WHAS-College of Agriculture  
WKBW-Variety Prgm.  
WMMN-Southern Pine Melodeers

**2:30 EDT 1:30 EST**  
NBC-Bennett & Wolverson, instrumentalists: WJZ WEHR  
CBS-Montana Slim, the Yodeling cowboy: WABC WPAR WJAS WIBX WGBI WFBL WNBF WHP WGR (sw-15.27)  
NBC-Choir Sphonette; Vocal Ensemble, Instrumental Accompaniment: WEAF KYW (sw-15.33)  
KDKA-Home Forum  
WBAL-The Globe Trotter  
WBEN-Way Down East  
WCAE-Houseboat Hannah  
WCAU-Fun to Keep House; Musical Interlude  
WEEU-Tune Detective  
WGY-Bradley Kincaid  
WHAM-School of the Air  
WHK-Meet the Missus  
**\* WIBX-HOLLYWOOD BRIEVI-TIES**  
WKBW-English Lesson Series  
WLW-Variety Time  
WMMN-Shopping Notes  
WORK-Luncheon Ensemble  
WTAM-Board of Education  
WVVA-Salon Musicale

**2:45 EDT 1:45 EST**  
**\* CBS-MYRT AND MARGE,** sketch (Super Suds); Marge Damerel; Billy Artzt's Orch.: WABC WCAU WJAS WHEC WGR WFBL WHK (sw-9.59-15.27)  
NBC-Music of the Moment: WEAF WTAM (sw-15.33)  
NBC-Southernaires: WJZ WEHR WBAL  
The Gospel Singer: WGBI WPAR Way Down East: WCAE WOR Ma Perkins: WESG WVVA KYW-News; The Naturals  
WBEN-Dollars & Sense  
WEEU-String Ensemble  
WGY-It's Fun to Keep House  
WHAM-Unity Prgm.  
WHP-Memory Lane  
WKBW-Three Treys  
WLW-Betty & Bob  
WMMN-Colors in Tone

**3:00 EDT 2:00 EST**  
NBC-Pepper Young's Family (Camay): WEAF WTAM WGY WBEN WCAE KYW WLW (sw-15.33)  
CBS-Manhattan Matinee: WABC WHP WMMN WNBF WIBX WESG WFBL WPAR WHK WHEC (sw-15.27)  
NBC-"Do You Want to Write?" Margaret Widdemer: WJZ WEHR WORK  
KDKA-Kadians  
WBAL-Modern Girl's Romance  
WCAU-Baseball; Cincinnati vs. Philadelphia  
WGBI-Ma Perkins, sketch  
WGR-Gems of Melody  
WHAM-School of the Air  
WJAS-Baseball; Pittsburgh vs. Boston  
WKBW-News; Variety Prgm.  
WOR-Memory Songs  
WVVA-L. L. Lehman & Staff

**3:15 EDT 2:15 EST**  
**\* NBC-Oxydol's Own Ma Perkins, sketch:** WEAF WTAM WGY WLW KYW WBEN WCAE (sw-15.33)  
NBC-Continental Varieties; Orch.; Vocalists: WJZ WHAM WORK KDKA (sw-15.21)  
WBAL-Lydia Looks Around  
WEEU-Ma Perkins  
WGBI-All-Star Revue  
WOR-Rutgers Home Economics Bureau

**3:30 EDT 2:30 EST**  
**\* CBS-Current Questions Before the House:** WABC WHEC WNBF WPAR WFBL WESG WHP WKBW (sw-15.27)

**\* NBC-Vic & Sade, sketch** (Crisco): Art Van Harvey; Bernardine Flynn: WEAF KYW WTAM WGY WLW WBEN WCAE (sw-15.33)  
WBAL-Continental Varieties  
WEEU-Blue Bonnet Boys  
WGR-Educational Feature  
WMMN-Blue Ridge Boys  
WOR-Allie Lowe Miles Club  
WVVA-News

**3:45 EDT 2:45 EST**  
**\* NBC-THE O'NEILLS, sketch** (Ivory Flakes): WEAF WTAM WGY WCAE KYW WBEN WLW (sw-15.33)  
NBC-Michael Strange, monologist: WJZ WBAL WORK WEHR WHAM KDKA (sw-15.21)  
CBS-Poetic Strings: WABC WMMN WNBF WPAR WIBX WKBW WFBL WHP WESG WKBW WHEC (sw-15.27)  
WFBL-Officer Leahy  
WGR-Variety Prgm.  
WVVA-Doc Williams' Riders

**4:00 EDT 3:00 EST**  
NBC-Lorenzo Jones, sketch (Phillips): WEAF WTAM WGY WBEN WCAE KYW (sw-9.53)  
NBC-Club Matinee; Variety Program; Harry Kogen's Orch.; Vocalists: WJZ WORK WHAM WEHR WSYR  
**\* MBS-Race from Belmont Park:** WOR  
KDKA-Tea Dance  
WBAL-Calling All Stars  
WEEU-Horseshoe Mike & Cowboy Joe  
WFBL-Second Festival of Amer.  
WGBI-News  
WGR-Music for You  
WLW-Modernaires  
WMMN-Hillbilly Bill  
WVVA-Georgie Porgie Poppers

**4:15 EDT 3:15 EST**  
CBS-Pretty Kitty Kelly, sketch (Wonder Bread): KNX KSL (also at 1:15 p.m.)  
CBS-Lloyd Goodrich, "The Pierre Auguste Renoir Exhibition": WABC (sw-15.27)  
NBC-Personal Column of the Air (Chipso): WEAF WTAM WBEN WGY KYW (sw-15.33)  
CBS-Dance Time: WKBW WHP WPAR WFBL WESG WMMN WNBF WKBW WHEC  
KDKA-Utility Hall  
WCAE-Musical Memories  
WGBI-Betty & Bob  
WGY-Stock & Produce Mkts.  
WLW-Kitty Kene, Inc.  
WOR-News

**4:30 EDT 3:30 EST**  
**\* NBC-FOLLOW THE MOON** (Woodbury's Soap) Elsie Hitz & Nick Dawson: WEAF WCAE WBEN WTAM KYW WLW WGY (sw-15.33)  
CBS-Russell Dorr, tnr.; Leon Goldman's Orch.: WABC WJAS WPAR WNBF WGR WMMN WVVA WHEC WIBX WKBW WHP (sw-15.27)  
MBS-Variety Prgm.: WOR  
KDKA-Concert Favorites  
WEEU-WPA Band  
WESG-Baseball Game  
WFBL-Intimate Interlude  
WGBI-Hymns of all Churches  
WGR-Hollywood on Parade

**4:45 EDT 3:45 EST**  
CBS-Academy of Medicine: WABC WHEC WIBX WVVA WFBL WKBW WPAR WNBF WKBW (sw-15.27)  
NBC-The Guiding Light, sketch: (White Naptha): WEAF KYW WTAM WGY WCAE WLW WBEN (sw-15.33)  
KDKA-Baron Elliott's Orch.  
WBAL-News  
WGBI-Rainbow Revue  
WGR-Invitation to the Waltz  
WHP-Health Dept.  
WMMN-Garden Club

**NIGHT**

**5:00 EDT 4:00 EST**  
**\* NBC-Story of Mary Marlin,** sketch (Ivory Snow): WJZ WENR WHAM WSYR WBAL WGR KDKA WBZ WLW (sw-15.21)  
CBS-Four Stars, girls' vocal quartet: WABC WHAS WFBL WNBF WHEC WHP WGR  
NBC-Chick Webb's Orch.: WEAF WTIC WMAQ KYW (sw-9.53)

CKLW-The Turf Reporter  
WBBM-Baseball Game  
WBEN-Uncle Ben's Club  
WBT-The Briarhopper Boys  
WCAE-Ray Pearl's Orch.  
WCAU-Sleepy Hollow Boys  
WEEU-Pop & His Hoboes  
WGBI-Recipe Girl  
WGY-Markets  
WJAY-To be announced  
WJR-Painted Dreams  
WKBW-News  
WKBW-News; Variety Prgm.  
**\* WLEU-MOVIE GOSSIP** (1420 kc)  
WMMN-News; Parade of Bargains  
WOR-Melody Moments; Tunes for Today; Household Hints  
WORK-Cousin Lee  
WPAR-Royal Brodnax, pianist  
WSB-Georgia State College for Women Prgm.  
WSM-Women's News Review  
WTAM-Armchair Explorers' Club  
WVVA-Hugh Cross

**5:15 EDT 4:15 EST**  
NBC-Adventures of Dari Dan, sketch (Dari-Rich): WEAF WCAE WTAM KYW WBEN WTIC WGY WMAQ (sw-9.53)  
CBS-Boy Scout Jamboree, sprk.: WABC WJAS WMMN WGBI WHEC WFBL WMMN WNBF WKBW WHP (sw-15.27)  
NBC-Young Hickory, sketch: WJZ WENR WGR WSB WSM WSYR WBAL  
CKLW-Great Lakes Exposition  
KDKA-Kiddies' Klub  
WBZ-To be announced  
WENR-Music Circle  
WGR-Variety Prgm.  
WHAM-World Dances  
WHAS-Baseball; Louisville vs. St. Paul  
**\* WHDL-MOVIE GOSSIP** (1400 kc.)  
WJAY-Book Shelf  
WJR-Jamboree  
WLW-Life of Mary Sothern  
WOR-Women in the News

**5:30 EDT 4:30 EST**  
**\* NBC-Kellogg's Singing Lady:** WJZ WHAM WGR KDKA WSYR WEHR WBZ WBAL WLW (sw-15.21)  
The Singing Lady tells about the Donkey and the Lion.  
NBC-Doring Sisters: WSM  
CBS-Doris Kerr, songs: WABC WPAR WGR WMMN WHP WNBF WFBL WJAY WKBW WJAS (sw-15.27)  
NBC-Don Winslow of the Navy, sketch: WEAF KYW WORK WBEN WTIC WTAM (sw-9.53)  
MBS-Texas Jim Lewis & His Cowboys: CKLW WOR  
WCAE-Musical Trail  
WEEU-Rhym-A-Line  
WENR-Gentlemen of Rhythm  
WGY-Chandu the Magician  
WJR-Tim Doolittle's Gang  
WKBW-Jimmie Shields, songs  
WMAQ-Tea Time Varieties  
WSB-Kalohi's Hawaiian Ensemble  
WVVA-Shopping Hour

**5:45 EDT 4:45 EST**  
NBC-Little Orphan Annie, sketch (Ovaltine): WEAF WTAM WCAE WLW KYW WGY WBEN WTIC (sw-9.53)  
CBS-Funny Things, children's prgm.: WABC WJAY WKBW WHP WPAR WNBF WJAS (sw-15.27)  
NBC-Meet the Orch.: WJZ WHAM WSM  
KDKA-The Show Shopper  
WBAL-Md. Congress of Parents & Teachers  
WBBM-Tenth Inning  
WBZ-Four of Us  
WEEU-Ginger & Buddy; Music



MORNING

**7:00 EDT 6:00 EST**  
Musical News: WKBW WMMN  
KDKA-Slim & Jack & Gang  
KYW-News  
WBEN-Sun Greeter's Club  
WCAE-Morning Express  
WCAU-Sing, Neighbor, Sing  
WGR-Musical Clock  
WLW-Georgia Wildcats  
WTAM-Home Folks Frolic  
WVVA-Grandpa Jones

**7:15 EDT 6:15 EST**  
KDKA-Kadians  
KYW-Happy Clarks  
WCAU-Singing Parson  
WGY-Top o' the Morning  
WIBX-Newsroom  
WLW-Arizona Ranch Riders  
WTAM-Musical Clock

**7:30 EDT 6:30 EST**  
NBC-Morning Greetings; Orch. & Radio Rubes: WEA  
CBS-Organ Revue: WABC (sw-21.52)  
NBC-Rise & Shine: WJZ  
Musical Clock: WGBI KDKA KYW  
Top o' the Morning: WMMN WLW  
WCAU-Charlie Kerr's Bandstand  
WGY-Marc Williams, songs  
WHAM-The Morning After  
WJAS-Just About Time  
WMMN-Mountain Boys  
WOR-Vincent Sorey's Orch.  
WPAR-Puddle Jumpers  
WTAM-Pioneer Stories  
WVVA-Log Cabin Boys & Girls

**7:45 EDT 6:45 EST**  
NBC-Yoichi Hiraoki, xylophonist; News: WJZ  
CBS-Jean Paul King, News (Household Finance): WABC (sw-21.52)  
News: WBN WCAU  
WGY-Your Morning Hostess  
WHAM-Sing, Neighbor, Sing  
WTAM-Dude Ranch Boys

**8:00 EDT 7:00 EST**  
★ NBC-Malcolm Claire: WEA WCAE WTAM  
NBC-Morning Devotions: WJZ WBAL  
CBS-Morning Almanac: WABC (sw-21.52)  
News: WJAS WOR WPAR  
KDKA-Sing, Neighbor, Sing  
WCAU-Tunes & Time  
WEEU-Around the Breakfast Table  
WFBL-Morning Meditation  
WGBI-Rhythm & Romance  
WGY-Morning Swing Session  
WHAM-To be announced  
WLW-Nation's Family Prayer Period  
WMMN-Sons of the Plains  
WVVA-L. P. Lehman & Staff

**8:15 EDT 7:15 EST**  
NBC-Leibert Ensemble with Louise Florea, sop., & Showmen Quartet: WJZ WBAL WHAM  
NBC-(News. WEA only) Good Morning Melodies: WEA WCAE  
△Morning Devotions: WEEU WPAR  
KDKA-News; Green River Boys  
WCAU-Melody Parade  
WFBL-Breakfast Express  
WJAS-Pitfalls in English  
WLW-Concert in Brass  
WOR-Gambling's Bargains  
WTAM-Good Morning Melodies

**8:30 EDT 7:30 EST**  
NBC-Cheerio: WEA WCAE WTAM  
Musical Clock: WVVA WGBI KDKA  
NBC-Leibert Ensemble: KDKA (sw-21.54)  
KYW-Morning Varieties  
WBAL-"Plaza 4900"  
WCAU-Morning Guests  
WEEU-Blue Bonnet Boys  
WESG-Sunrise Salute  
WFBL-World Entertains  
WHP-Morning Alarm; Music; News; Time  
WJAS-Doc Williams, songs  
WKBW-Headlines on Parade  
WMMN-Sleep Wreckers  
WOR-Martha Manning talk  
WPAR-Over the Coffee Cup  
WTAM-Music Box

**8:45 EDT 7:45 EST**  
NBC-Rhythm Rascals: WJZ WBAL  
△Morning Devotions: WMMN WESG

KDKA Shopping Circle  
WCAU-Music from Here & There  
WJAS-Cheerio Melodies  
WOR-Tex Fletcher  
WPAR-Buskirk Family

**9:00 EDT 8:00 EST**  
★ NBC-Breakfast Club: News WJZ WORK  
CBS-As You Like It; News: WABC WKBW WIBX WPAR WHP (sw-21.52)  
NBC-Streamliners: WEA WCAE WBN  
News: WFBL WHAM WGBI WVVA  
KDKA-Silver Serenade  
★ WBN-HOLLYWOOD IMPRESSIONS  
KYW-News; Robert Mack  
WCAU-Morning Melodies  
WEEU-Friendly Club  
WESG-Somebody's Birthday  
WGR-News; Musical Homemakers  
WGY-First Prize Kitchen Studio  
WJAS-△Church Services  
WLW-Peter Grant, news  
WMMN-Old Pardner  
WOR-Ed Fitzgerald  
WTAM-Health & Home

**9:15 EDT 8:15 EST**  
CBS-As You Like It; News: WMMN WNBFB WFBL  
Musical Clock: WVVA WGBI KDKA-Band Parade  
KYW-Janet Lane  
WBEN-Streamliners (NBC)  
WCAU-Peggy Tudor  
WESG-News  
WGY-Market Basket  
WHAM-Don Harris  
WKBW-Niagara Spotlight  
WLW-△Morning Devotions  
WOR-Organ Recital  
WTAM-Bill Waters

**9:30 EDT 8:30 EST**  
NBC-Adela Rogers St. Johns: WEA  
CBS-Greenfield Village Chapel Choir: WABC WJAS WMMN WNBFB WIBX WPAR WESG WHP (sw-21.52)  
KDKA-Linda's First Love  
KYW-Smokey Mountain Boys  
WBAL-Breakfast Club (NBC)  
WBEN-Variety Prgm.  
WCAE-Tune Up Time  
WCAU-Charles P. Shoffner  
WEEU-For Women Only  
WGR-Ma Perkins  
WGY-Mr. & Mrs. Wisepenny  
WHAM-Mrs. Thrifty Buyer  
WLW-Aunt Mary  
WORK-Cousin Lee  
WTAM-Board of Education

**9:45 EDT 8:45 EST**  
NBC-Landt Trio; News: WEA WCAE WTAM  
CBS-Bachelor's Children sketch (Old Dutch Cleanser): WABC WCAU WJAS (sw-21.52)  
CBS-Song Stylists: WNBFB WKBN  
△Morning Devotions: WMMN WHP  
KDKA-Hello Peggy  
KYW-A Woman Looks at the News  
WBEN-Sally Work  
WCAE-Party Line  
WEEU-News  
WESG-Morning Varieties  
WFBL-Interlude  
WGBI-Song Stylists  
WGR-Tonic Tunes  
WGY-Musical Prgm.; News  
WHAM-Tower Clock Prgm.  
WLW-Chandler Chats  
WPAR-Morning Bulletin  
WTAM-To be announced

**10:00 EDT 9:00 EST**  
NBC-Tim Healy, News (Ivory Soap): WJZ WBAL WHAM WSYR KDKA (sw-15.21)  
CBS-Poetic Strings: WPAR WGBI WESG WNBFB  
NBC-Mrs. Wiggs of the Cabbage Patch sketch (Old English Wax): WEA WCAE WTAM WBN WGY KYW  
★ CBS-Betty & Bob (Gold Medal): WABC WCAU WJAS WGR WFBL WHEC (sw-21.52)  
WEEU-Joey & Chuck  
WHP-Mary Fountain, organist  
WKBW-News; Today's Almanac  
WLW-Hymns of All Churches  
WMMN-Shopping Notes  
WOR-Pure Food Hour  
WORK-△Morning Devotions  
WVVA-Cowboy Lowe

**10:15 EDT 9:15 EST**  
★ CBS-Hymns of All Churches; Betty Crocker (Gold Medal): WABC WCAU WJAS WHEC WGR WFBL (sw-21.52)

NBC-John's Other Wife, sketch (Louis Philippe) WEA WGY WBN KYW WCAE WTAM  
★ NBC-Oxydol's Own Ma Perkins, sketch: WJZ WHAM WSYR KDKA WBAL (sw-15.21)  
WEEU-Philosophy of Words  
WIBX-Newsroom  
WKBW-Smiling Bob  
WLW-Hope Alden's Romance  
WMMN-Poetic Strings

**10:30 EDT 9:30 EST**  
NBC-Just Plain Bill, sketch (Anacin): WEA WGY WCAE WBN WTAM KYW  
NBC-Pepper Young's Family, drama (Camay): WJZ KDKA WSYR WBAL WHAM (sw-15.21)  
CBS-Modern Cinderella (Go'd Medal); John K. Watkins, news: WABC WFBL WJAS WGR WCAU WHEC (sw-21.52)  
★ CBS-Marine Band: WMMN WPAR  
WEEU-Varieties  
WESG-Health Hunters  
WGBI-Sing & Swing  
WHP-Morning Moods  
WKBW-Tonawanda Time  
WLW-Hello, Peggy  
WORK-Old Man of Mountains

**10:45 EDT 9:45 EST**  
NBC-Today's Children, sketch (Pillsbury): WEA WTAM WBN KYW WGY WCAE  
NBC-Kitchen Cavalcade (C. F. Mueller Co.); Crosby Gaige, m.c.: WJZ KDKA WHAM WSYR (sw-15.21)  
MBS-Couple Next Door, sketch: WLW  
WBAL-News  
WESG-Uptowners  
WGBI-Milky Way with Mary Lee Taylor  
WKBW-Rhythm & Reason  
WMMN-Norge Revue  
WORK-Mason & Dixon, songs  
WVVA-Georgie Porgie Poppers

**11:00 EDT 10:00 EST**  
★ NBC-THE O'NEILLS, SKETCH (Ivory Flakes): WJZ WBAL WHAM WSYR KDKA (sw-15.21)  
NBC-David Harum (Bab-O): WEA WCAE WTAM WGY WBN KYW (sw-15.33)  
CBS-The Captivators: WABC (sw-21.52)  
CBS-Mary Lee Taylor (Pet Milk): WJAS WBBM WKBW WHEC WKBW WFBL WVVA WCAU  
WEEU-Pianologue  
★ WESG-NEWS & NOTES  
WGBI-Forging Ahead with Old Forge  
WGR-News; Early Edition  
WHP-Footlight Footnotes  
WLW-Linda's First Love  
WMMN-News  
WOR-Nell Vinick, beauty talk  
WORK-Honey-mooners (NBC)  
WPAR-Your Program

**11:15 EDT 10:15 EST**  
★ CBS-QUALITY TWINS; ED Eas; & Ralph Dumke (Knox Gelatine); Helen Carroll, vocalist: WABC WBBM WCAU WKBW WHEC WIBX WJAS (sw-21.52)  
NBC-Backstage Wife, sketch (Dr. Lyons): WEA WTAM WBN WCAE KYW WGY (sw-15.33)  
NBC-Personal Column of the Air (Chipso): WJZ WBAL WHAM WSYR KDKA WLW (sw-15.21)  
WEEU-Blind Ass'n  
WFBL-Paul Kosloff  
WGR-Dance Interlude  
WHP-Rhythm Rambles  
WMMN-Mountain Boys  
WOR-Hope Alden's Romance  
WORK-The Three Majors (NBC)  
WVVA-Party Line

**11:30 EDT 10:30 EST**  
★ NBC-Vic & Sade, sketch (Crisco): WJZ WBAL WHAM WSYR KDKA (sw-15.21)  
★ CBS-Big Sister, sketch (Rinso): WABC WCAU WVVA WJAS WHP WKBW WHEC WIBX WKBW WFBL (sw-21.52)  
Dr. Wayne and Big Sister talk to Sue. Jerry Miller thinks he knows a way to get the name of the blackmailer.

NBC-To be announced: WEA WTAM WCAE KYW WGY (sw-15.33)  
WLW-Gloria Dale  
WBN Garden Talk  
WCAU-Don Alba, songs  
WEEU-Bob Henke's Organologue  
WESG-Nature  
WGBI-△Evangelistic Hour  
WGR-Roger Baker's Funquizz  
WLW-We Live Again  
WMMN-Coordination of Life  
WOR-Martha Deane  
WORK-Happy Johnny  
WTAM-Doc Whipple, piano impressions

**11:45 EDT 10:45 EST**  
NBC-The Wife Saver (Manhattan Soap): WEA WTAM WBN WGY WCAE KYW (sw-15.33)  
CBS-The Merry-makers: WABC WCAU WJAS WNBFB WFBL WKBW WKBW WIBX WPAR (sw-21.52)  
★ NBC-Edward MacHugh, Gospel singer (Ivory Soap): WJZ WLW WHAM KDKA WSYR WBAL (sw-15.21)  
MBS-Martha & Hal: WOR WESG-Musical Bazaar  
WGR-Musical Prgm.  
WHP-The Lonely Troubadour  
WORK-Frank Renault, organist  
WVVA-Rapid Ad Service

NBC-Bailey Axton, bar.: WEA WLW  
NBC-Joe Dumond & Cadets: WJZ WBAL WEBR  
CBS-Madison Ensemble: WGBI WESG  
News: WOR WJAS  
KDKA-Stroller's Matinee  
KYW-Every Day  
WBEN-Musical Prgm.  
WCAE-Nancy Martin  
WEEU-Chandu  
WGR-Variety Prgm.  
WGY-Farm Prgm.  
WHAM-Hello Peggy  
WHP-Comedy Capers  
WMMN-Mid-day Varieties  
WORK-Herald Goodman  
WPAR-Farm & Home Hour  
WTAM-Linda's First Love  
WVVA-Samuels & Idahl

**12:45 EDT 11:45 EST**  
NBC-Viennese Sextet: WJZ WEBR WBAL  
NBC-Armchair Quartet: WEA WCAE WTAM  
CBS-Our Gal, Sunday, sketch (Anacin): WABC WCAU WJAS WFBL WKBW WHEC (sw-17.76-9.59)  
MBS-We Are Four, sketch: WOR KYW-Ted White  
WBEN-Stock Quotations  
WCAE-Singin' Sam  
WEEU-String Ensemble  
WESG-Movie Briefs; News  
WGR-Fashion Flashes  
WHAM-Women Only  
WHP-Edward McHugh, Gospel Singer  
WLW-The Wife Saver  
WMMN-Sons of the Plains  
WNBFB-Madison Ensemble (CBS)  
WORK-Pioneer Stories  
WTAM-Hello Peggy  
WVVA-Doc Williams' Riders

**1:00 EDT 12:00 EST**  
NBC-News; Markets; Weather Reports: WEA  
CBS-Jack Berch & His Boys; Mark Warnow's Orch. (Fels Naptha): WABC WCAU WGR WHEC WFBL WNBFB (sw-15.27-9.59)  
NBC-Love & Learn, sketch: WJZ  
NBC-Marguerite Padula, songs: KYW WCAE (sw-15.33)  
WBAL-News; Musicales  
WBEN-Consumers Information  
WEEU-Newssettes  
WESG-Quik-Quiz  
WGBI-The Luncheonaires  
WGY-Hi-boys, cowboy songs  
WHAM-Curbstone Forum  
WHP-Pioneer Stories  
WIBX-News  
WJAS-△Lutheran Inner-Mission  
WKBW-News; Rotary Club  
WLW-Three Spades  
WMMN-News; Dance Tunes  
WOR-Dramatized Health Talk  
WORK-The Swingsters  
WTAM-Playhouse Interviews  
WVVA-Farm & Home Hour

**1:15 EDT 12:15 EST**  
★ CBS-PRETTY KITTY KELLY (Wonder Bread): WABC WGR WIBX WKBW WVVA (sw-15.27) (also see 4:15 p.m.)  
NBC-Dan Harding's Wife, sketch: WEA WBN (sw-15.33)  
NBC-Hal Gordon, trn.: WJZ WSYR  
MBS-Advertising Club Luncheon: WOR  
News: WHP WORK WCAE  
KDKA-Minit Interviews  
KYW-Arthur Hinett  
WBAL-The Open Mike  
WCAU-Women's Club of the Air



VIRGINIA PAYNE  
"Ma Perkins"  
Thur. 3:15 pm EDT (2:15 EST)

WEEU-String Ensemble  
WESG-Cornell Agricultural Hour  
WFBL-News; Agri. Prgm.  
WGBI-Musical Varieties  
WGY-Hymns of All Churches  
WHAM-Newspaper of the Air  
WHP-Noon Edition  
WJAS-Musical  
WLW-To be announced  
WMMN-Sing, Neighbor, Sing  
WPAR-Stock Reports  
WTAM-Noon-day Resume

**1:30 EDT 12:30 EST**  
CBS-George Rector, Food Talk (Phillips Soups): WABC WGR WCAU WJAS WVVA WFBL WHEC WIBX (sw-15.27-9.59)  
★ NBC-Nat'l Farm & Home Hr.: WJZ WBAL WEBR WLW WORK WSYR KDKA (sw-15.21)  
Ruth Van Deman, "The Household Calendar"; Walter Blau-fuss and Homesteaders orch.; Morse Salisbury, radio chief, U. S. Department of Agriculture; "The Farm and Home Bugle" with Johnny Wolf and Bruce Kamman; H. R. Bankhage, "Washington News Comment."

NBC-Words & Music: WEA WCAE (sw-15.33)  
KYW-Command Performance  
WBEN-Hello, Peggy  
WEEU-Lufts Puppets & Marionettes  
WGY-Betty & Bob  
WHAM-Pioneer Stories  
WHP-Military Band  
WKBW-Dixieland Band  
WMMN-Inquiring Reporter  
WPAR-Dick Grove, songs  
WTAM-Wife vs Secretary

**1:45 EDT 12:45 EST**  
CBS-Aunt Jenny's Real Life Stories (Spry): WABC WCAU WFBL WIBX WHEC WKBW WJAS WHP WVVA (sw-15.27-9.59)  
Aunt Jenny tells the story of a young boy and girl and how their secret gives them unhappiness.  
Kitty Keene: WCAE WTAM  
KDKA-Stroller's Matinee  
WBEN-Words & Music (NBC)  
WEEU-Organ Reveries  
WGR-Variety Prgm.  
WGY-Household Chats  
WHAM-Ad Club Luncheon  
WLW-Musical Moments  
WMMN-Blaine Smith  
WPAR-Farm Life

**2:00 EDT 1:00 EST**  
★ NBC-Music Guild: WEA KYW WTAM (sw-15.33)  
CBS-Rambles in Rhythm: WABC WPAR WJAS WCAU WNBFB WGBI (sw-15.27-9.59)  
Ma Perkins, sketch: WGBI WHP

**DANDRUFF!**

Don't let Dandruff rob you of your hair! Combat it by following the famous Glover's System. It consists of conditioning the scalp — using Glover's MANGE Medicine with systematic massage. Shampoo with Glover's Medicated Soap. At all Druggists. Your Barber or Hairdresser can give you Glover's.

**GLOVER'S MANGE MEDICINE**

*Goodbye*  
**FRECKLES**

Send for this true story of a freckled girl's life. Learn how her skin freckled easily — how her homely freckles made her miserable at fourteen — how she gave up hope of ever being popular socially, until one day she saw a Stillman's ad. She purchased a jar of Stillman's Freckle Cream. Used it nightly. Her ugly embarrassing freckles soon disappeared, leaving her skin clear, soft, smooth and beautiful.

**Free** Write — The Stillman Co. BOOKLET Aurora, Ill., U.S.A. Box 30  
**Stillman's FRECKLE 50¢** CREAM



# Thursday

June 3



**BERNARDINE FLYNN**  
Sade of "Vic and Sade"  
Thur. 3:30 pm EDT (2:30 EST)

(2 p. m. Continued)

WBEN-Groovenor Book Chat  
WCAE-Polly Entertains  
WEEU-Melody Shoppers  
WFBL-Musical Rainbow; Musical Interlude  
WGR-News; Reporter  
WGY-H. S. Dramatic Club  
WKBW-Travel Series  
WOR-Martha Deane  
WWVA-Luncheon Club

**2:15 EDT 1:15 EST**

CBS-Herbert Foote, organist:  
WBEN WPAR WJAS WGBI  
CBS-Jack & Loretta, songs & patter (Kirkman's Soap):  
WABC WGR WIBX WHEC  
WFBL (sw-15.27)

WBAL-Market Reports  
WBEN-Music Guild (NBC)  
WCAU-Kitty Keene  
WESG-Suburban Special  
WGY-Health Hunters  
WKBW-Variety Prgm.  
WMMN-Southern Pine Melodeers

**2:30 EDT 1:30 EST**

NBC-General Fed. of Women's Clubs: WJZ WEBR WSYR  
CBS-Dalton Brothers Vocal Trio:  
WABC WPAR WJAS WIBX  
WFBL WGBI WHP WNB  
(sw-15.27)

NBC-It's a Woman's World:  
WEAF KYW (sw-15.33)

KDKA-Home Forum  
WBAL-Globe Trotter  
WBEN-Way Down East  
WCAE-Houseboat Hannah  
WCAU-Hello, Peggy  
WEEU-Piano Pals  
WGY-Scissors & Paste  
WHAM-School of the Air  
WKBW-Adult Education Prgm.  
WLW-Chandler Chats  
WMMN-Shopping Notes  
WORK-Luncheon Ensemble  
WTAM-Armchair Explorer Club  
WWVA-Salon Musicale

**2:45 EDT 1:45 EST**

NBC-Men of the West, quartet:  
WEAF WTAM (sw-15.33)  
★ CBS-MYRT & MARGE,  
sketch (Super Suds); Billy  
Artzt's Orch.: WABC WJAS  
WCAU WHEC WGR WFBL  
(sw-15.27-9.59)

NBC-Piano Recital; Sandra  
Levitzi: WJZ WEBR WSYR  
Ma Perkins: WESG WWVA  
Way Down East WCAE WOR  
KYW-News; The Naturals  
WBAL-Hello Peggy  
WBEN-Dollars & Sense  
WEEU-On the Mall  
WGBI-The Gospel Singer  
WGY-Musical Prgm.  
★ WHP-MISS HOLLY WOOD  
WKBW-Success Story  
WLW-Betty & Bob  
WMMN-Sheriff & Girls  
WPAP-Gospel Singer

**3:00 EDT 2:00 EST**

NBC-Pepper Young's Family  
(Camay): WEAF WTAM WGY  
WBEN WCAE KYW WLW  
(sw-15.33)  
CBS-Theater Matinee: WABC  
WHP WKBW WESG WMMN  
WPAP WFBL WIBX WNB  
(sw-15.27)  
★ NBC-Glyndebourne Opera from  
London: WJZ WEBR WORK  
WSYR

MBS-Leo Freudberg's Orch.:  
WGR

KDKA-Kadians  
WBAL-A Modern Girl's Romance  
WCAU-Baseball; Cincinnati vs.  
Philadelphia  
WEEU-Prof. Schnitzel & Earl  
WGBI-Ma Perkins  
WGR-And What Do You Think?

WJAS-Baseball; Pittsburgh vs.  
Boston  
WOR-Rhythm Orch.  
WWVA-L. P. Lehman & Staff

**3:15 EDT 2:15 EST**

★ NBC-Oxydol's Own Ma Per-  
kins, sketch: WEAF WCAE  
WTAM WBEN WLW KYW  
WGY (sw-15.33)

CBS-Bill Wright, Vice-President:  
WABC WHP WKBW WIBX  
WESG WMMN WPAP WFBL  
WNB (sw-15.27)

NBC-Opera: WBAL

KDKA-State Fed. Penna. Women  
WEEU-Ma Perkins, sketch  
WGBI-Jerry Cooper, songs  
WHAM-Baseball; Rochester vs.  
Buffalo

WKBW-Remote Control  
WOR-La Forge-Berumen Recital

**3:30 EDT 2:30 EST**

★ NBC-Vic & Sade, sketch  
(Crisco); Bernardine Flynn:  
WEAF WCAE WTAM WGY  
WBEN WLW KYW (sw-15.33)

CBS-Do You Remember?: WABC  
WNB WPAP WESG WIBX  
WHP WMMN WKBW WFBL  
WGBI (sw-15.27)

KDKA-To be announced  
WEEU-Blue Bonnet Boys  
WGR-Educational Feature  
WWVA-News

**3:45 EDT 2:45 EST**

★ NBC-THE O'NEILLS, SKETCH  
(Ivory Flakes): WEAF WCAE  
WBEN WLW WTAM WGY  
KYW (sw-15.33)

CBS-Do You Remember?: WKBW  
WGR-Variety Prgm.  
WJAY-Jack Graney, sports  
WWVA-Sons of Pioneers

**4:00 EDT 3:00 EST**

NBC-Lorenzo Jones, sketch (Phil-  
lips): WEAF WBEN WCAE  
KYW WGY (sw-15.33)

CBS-Bob Byron, piano & patter:  
WABC WHP WNB WFBL  
WIBX WKBW WKBW WMMN  
WTAR WESG (sw-15.27)

NBC-Club Matinee; Vocalists;  
Harry Kogen's Orch.; Ransom  
Sherman, m.c.: WJZ KDKA  
WSYR WBAL WORK WEBR  
(sw-15.21)

WCAE-Musical Scrapbook  
WEEU-Horseshoe Mike & Cow-  
boy Joe

WGBI-News  
WGR-Music for You  
WLW-Ralph Nyland, trn.  
WOR-Hod Williams' Orch.  
WTAM-Fact & Fancies  
WWVA-Georgie Porgie Poppers

**4:15 EDT 3:15 EST**

CBS-Pretty Kitty Kelly, sketch  
(Wonder Bread): KNX KSL  
(also at 1:15 p.m.)

NBC-Personal Column of the Air  
(Chipso): WEAF WBEN WGY  
KYW WTAM (sw-15.33)

CBS-Novelties: WABC WIBX  
WMMN WNB WFBL WPAP  
WKBW WESG WKBW (sw-  
15.27)

WCAE-News of the Road  
WGBI-Betty & Bob  
WLW-MYRT Keene, Inc.  
WOR-News

**4:30 EDT 3:30 EST**

★ NBC-Follow the Moon (Wood-  
bury's); Elsie Hitz & Nick  
Dawson: WEAF WCAE KYW  
WBEN WTAM WGY WLW  
(sw-15.33)

★ CBS-Army Band: WABC WHP  
WKBW WKBW WMMN WNB  
WPAP WWVA (sw-15.27)

★ MBS-Variety Prgm.: WOR  
KDKA-Baron Elliott's Orch.  
WEEU-Musical Moments  
WESG-Baseball Game  
WFBL-Intimate Interlude  
WGBI-Hymns of all Churches  
WGR-Hollywood on Parade

**4:45 EDT 3:45 EST**

NBC-The Guiding Light, sketch  
(White Naptha): WEAF KYW  
WGY WTAM WCAE WLW  
WBEN (sw-15.33)

CBS-Army Band: WGBI WIBX  
WFBL  
WBAL-News  
WEEU-Hans Helms  
WGR-Variety Prgm.

**5:00 EDT 4:00 EST**

★ NBC-Story of Mary Marlin,  
sketch (Ivory Snow): WJZ  
KDKA WBAL WGR WSYR  
WLW WBAL WENR WBT  
(sw-15.21)

**NIGHT**

**5:00 EDT 4:00 EST**

★ NBC-Story of Mary Marlin,  
sketch (Ivory Snow): WJZ  
KDKA WBAL WGR WSYR  
WLW WBAL WENR WBT  
(sw-15.21)

**5:00 EDT 4:00 EST**

★ NBC-Story of Mary Marlin,  
sketch (Ivory Snow): WJZ  
KDKA WBAL WGR WSYR  
WLW WBAL WENR WBT  
(sw-15.21)

**5:00 EDT 4:00 EST**

★ NBC-Story of Mary Marlin,  
sketch (Ivory Snow): WJZ  
KDKA WBAL WGR WSYR  
WLW WBAL WENR WBT  
(sw-15.21)

**5:00 EDT 4:00 EST**

★ NBC-Story of Mary Marlin,  
sketch (Ivory Snow): WJZ  
KDKA WBAL WGR WSYR  
WLW WBAL WENR WBT  
(sw-15.21)

NBC-Archer Gibson, organist:  
WEAF WTIC WMAQ (sw-  
9.53)

CBS-Current Questions Before  
the Senate: WABC WHAS  
WHP WNBW WKBW WJAY  
(sw-15.27)

CKLW-The Turf Reporter  
KDKA-Robert Cartiere  
KYW-Singing Strings  
WBBM-Baseball Game  
WBEN-Uncle Ben's Club  
WBT-The Briarhopper Boys  
WCAE-Medical Tax  
WCAU-Sleepy Hollow Boys  
WEEU-Pop & his Hoboes  
WFBL-Church Youth Forum  
WGBI-Recipe Girl  
WGR-Variety Prgm.  
WGY-Markets  
WJR-Painted Dreams

★ WLEU-MOVIE GOSSIP (1420  
kc.)

WMMN-News; Parade of Bar-  
gains  
WOR-Melody Moments  
WORK-Cousin Lee  
WPAP-Royal Brodnax, pianist  
WSB-School of the Air  
WSM-Women's News Review  
WTAM-Everyman's Treasure Hse  
WWVA-Hugh Cross

**5:15 EDT 4:15 EST**

NBC-Turn Back the Clock:  
WEAF WCAE WBEN WMAQ  
KYW (sw-9.53)

CBS-All Hands on Deck: WABC  
WJAS WMMN WJAY WPAP  
WNBW WKBW WHP WKBW  
WBT (sw-15.27)

NBC-Young Hickory, sketch:  
WJZ WSM WENR WSYR  
WGR

CKLW-Great Lakes Exposition  
KDKA-Kiddies' Khib  
WBAL-Roslyn Trehune, dog tales  
WBZ-Doggie Dinner  
WENR-Music Circle  
WGBI-Memory Test

**5:15 EDT 4:15 EST**

NBC-Kiddodlers: WEAF WIBX  
WSM WMAQ WCAE  
News: KDKA WTIC WGY  
CKLW-Phil Marley's Orch.  
KYW-Mayor Wilson, talk  
WBAL-Uncle Jack's Club  
WBBM-Howard Neumiller  
WBEN-News; Household Reveries  
WBZ-News; Eve. Little Show  
WCAU-Ben Alley, trn.; Organ  
WEEU-Earl Shappell, news  
WFBL-Nat'l First Aid Week  
WGR-Rhythm Rangers

**5:15 EDT 4:15 EST**

NBC-Kiddodlers: WEAF WIBX  
WSM WMAQ WCAE  
News: KDKA WTIC WGY  
CKLW-Phil Marley's Orch.  
KYW-Mayor Wilson, talk  
WBAL-Uncle Jack's Club  
WBBM-Howard Neumiller  
WBEN-News; Household Reveries  
WBZ-News; Eve. Little Show  
WCAU-Ben Alley, trn.; Organ  
WEEU-Earl Shappell, news  
WFBL-Nat'l First Aid Week  
WGR-Rhythm Rangers

**5:15 EDT 4:15 EST**

NBC-Kiddodlers: WEAF WIBX  
WSM WMAQ WCAE  
News: KDKA WTIC WGY  
CKLW-Phil Marley's Orch.  
KYW-Mayor Wilson, talk  
WBAL-Uncle Jack's Club  
WBBM-Howard Neumiller  
WBEN-News; Household Reveries  
WBZ-News; Eve. Little Show  
WCAU-Ben Alley, trn.; Organ  
WEEU-Earl Shappell, news  
WFBL-Nat'l First Aid Week  
WGR-Rhythm Rangers

**5:15 EDT 4:15 EST**

NBC-Kiddodlers: WEAF WIBX  
WSM WMAQ WCAE  
News: KDKA WTIC WGY  
CKLW-Phil Marley's Orch.  
KYW-Mayor Wilson, talk  
WBAL-Uncle Jack's Club  
WBBM-Howard Neumiller  
WBEN-News; Household Reveries  
WBZ-News; Eve. Little Show  
WCAU-Ben Alley, trn.; Organ  
WEEU-Earl Shappell, news  
WFBL-Nat'l First Aid Week  
WGR-Rhythm Rangers

**5:15 EDT 4:15 EST**

NBC-Kiddodlers: WEAF WIBX  
WSM WMAQ WCAE  
News: KDKA WTIC WGY  
CKLW-Phil Marley's Orch.  
KYW-Mayor Wilson, talk  
WBAL-Uncle Jack's Club  
WBBM-Howard Neumiller  
WBEN-News; Household Reveries  
WBZ-News; Eve. Little Show  
WCAU-Ben Alley, trn.; Organ  
WEEU-Earl Shappell, news  
WFBL-Nat'l First Aid Week  
WGR-Rhythm Rangers

**5:15 EDT 4:15 EST**

NBC-Kiddodlers: WEAF WIBX  
WSM WMAQ WCAE  
News: KDKA WTIC WGY  
CKLW-Phil Marley's Orch.  
KYW-Mayor Wilson, talk  
WBAL-Uncle Jack's Club  
WBBM-Howard Neumiller  
WBEN-News; Household Reveries  
WBZ-News; Eve. Little Show  
WCAU-Ben Alley, trn.; Organ  
WEEU-Earl Shappell, news  
WFBL-Nat'l First Aid Week  
WGR-Rhythm Rangers

**5:15 EDT 4:15 EST**

NBC-Kiddodlers: WEAF WIBX  
WSM WMAQ WCAE  
News: KDKA WTIC WGY  
CKLW-Phil Marley's Orch.  
KYW-Mayor Wilson, talk  
WBAL-Uncle Jack's Club  
WBBM-Howard Neumiller  
WBEN-News; Household Reveries  
WBZ-News; Eve. Little Show  
WCAU-Ben Alley, trn.; Organ  
WEEU-Earl Shappell, news  
WFBL-Nat'l First Aid Week  
WGR-Rhythm Rangers

**5:15 EDT 4:15 EST**

NBC-Kiddodlers: WEAF WIBX  
WSM WMAQ WCAE  
News: KDKA WTIC WGY  
CKLW-Phil Marley's Orch.  
KYW-Mayor Wilson, talk  
WBAL-Uncle Jack's Club  
WBBM-Howard Neumiller  
WBEN-News; Household Reveries  
WBZ-News; Eve. Little Show  
WCAU-Ben Alley, trn.; Organ  
WEEU-Earl Shappell, news  
WFBL-Nat'l First Aid Week  
WGR-Rhythm Rangers

**5:15 EDT 4:15 EST**

NBC-Kiddodlers: WEAF WIBX  
WSM WMAQ WCAE  
News: KDKA WTIC WGY  
CKLW-Phil Marley's Orch.  
KYW-Mayor Wilson, talk  
WBAL-Uncle Jack's Club  
WBBM-Howard Neumiller  
WBEN-News; Household Reveries  
WBZ-News; Eve. Little Show  
WCAU-Ben Alley, trn.; Organ  
WEEU-Earl Shappell, news  
WFBL-Nat'l First Aid Week  
WGR-Rhythm Rangers

**5:15 EDT 4:15 EST**

NBC-Kiddodlers: WEAF WIBX  
WSM WMAQ WCAE  
News: KDKA WTIC WGY  
CKLW-Phil Marley's Orch.  
KYW-Mayor Wilson, talk  
WBAL-Uncle Jack's Club  
WBBM-Howard Neumiller  
WBEN-News; Household Reveries  
WBZ-News; Eve. Little Show  
WCAU-Ben Alley, trn.; Organ  
WEEU-Earl Shappell, news  
WFBL-Nat'l First Aid Week  
WGR-Rhythm Rangers

**5:15 EDT 4:15 EST**

NBC-Kiddodlers: WEAF WIBX  
WSM WMAQ WCAE  
News: KDKA WTIC WGY  
CKLW-Phil Marley's Orch.  
KYW-Mayor Wilson, talk  
WBAL-Uncle Jack's Club  
WBBM-Howard Neumiller  
WBEN-News; Household Reveries  
WBZ-News; Eve. Little Show  
WCAU-Ben Alley, trn.; Organ  
WEEU-Earl Shappell, news  
WFBL-Nat'l First Aid Week  
WGR-Rhythm Rangers

**5:15 EDT 4:15 EST**

NBC-Kiddodlers: WEAF WIBX  
WSM WMAQ WCAE  
News: KDKA WTIC WGY  
CKLW-Phil Marley's Orch.  
KYW-Mayor Wilson, talk  
WBAL-Uncle Jack's Club  
WBBM-Howard Neumiller  
WBEN-News; Household Reveries  
WBZ-News; Eve. Little Show  
WCAU-Ben Alley, trn.; Organ  
WEEU-Earl Shappell, news  
WFBL-Nat'l First Aid Week  
WGR-Rhythm Rangers

**5:15 EDT 4:15 EST**

NBC-Kiddodlers: WEAF WIBX  
WSM WMAQ WCAE  
News: KDKA WTIC WGY  
CKLW-Phil Marley's Orch.  
KYW-Mayor Wilson, talk  
WBAL-Uncle Jack's Club  
WBBM-Howard Neumiller  
WBEN-News; Household Reveries  
WBZ-News; Eve. Little Show  
WCAU-Ben Alley, trn.; Organ  
WEEU-Earl Shappell, news  
WFBL-Nat'l First Aid Week  
WGR-Rhythm Rangers

**5:15 EDT 4:15 EST**

NBC-Kiddodlers: WEAF WIBX  
WSM WMAQ WCAE  
News: KDKA WTIC WGY  
CKLW-Phil Marley's Orch.  
KYW-Mayor Wilson, talk  
WBAL-Uncle Jack's Club  
WBBM-Howard Neumiller  
WBEN-News; Household Reveries  
WBZ-News; Eve. Little Show  
WCAU-Ben Alley, trn.; Organ  
WEEU-Earl Shappell, news  
WFBL-Nat'l First Aid Week  
WGR-Rhythm Rangers

**5:15 EDT 4:15 EST**

NBC-Kiddodlers: WEAF WIBX  
WSM WMAQ WCAE  
News: KDKA WTIC WGY  
CKLW-Phil Marley's Orch.  
KYW-Mayor Wilson, talk  
WBAL-Uncle Jack's Club  
WBBM-Howard Neumiller  
WBEN-News; Household Reveries  
WBZ-News; Eve. Little Show  
WCAU-Ben Alley, trn.; Organ  
WEEU-Earl Shappell, news  
WFBL-Nat'l First Aid Week  
WGR-Rhythm Rangers

NBC-Little Orphan Annie, sketch  
(Ovaltine): WEAF WTAM  
WLW WGY KYW WCAE  
WBEN WTIC (sw-9.53)

Little Orphan Annie: WHP WBT  
KDKA-Tales Nature Tells  
WBAL-Merchant's Hour  
WBBM-Tenth Inning  
WBZ-Pie Plant Pete  
WEEU-You & Your Money  
WENR-Johnnie Johnston, bar.  
(NBC)

WGR-Rachel Mack Wilson  
WGR-Your Good Health  
WHAM-Baseball Game  
WIBX-News  
WJR-Melody and Rhythm

**6:00 EDT 5:00 EST**

NBC-News, WJZ only) Harry  
Kogen's Orch.: WJZ WENR  
CBS-Patti Chapin, songs: WABC  
WHP WKBW WGBI WNB  
WBT WESG WKBW WHK  
WKBW WJAS (sw-15.27)

★ CBS-Eclipse B'cast from Lima,  
Peru: WABC WKBW WMMN  
WBT WNBW WPAP WESG  
WHP WFBL WJAY WGBI  
(sw-15.27)

As a forerunner to the broad-  
cast of the eclipse of the sun  
in Lima, Peru, on June 8,  
Captain Albert Stevens, fa-  
mous stratosphere balloonist,  
will speak from Lima. Then  
Captain will explain how he  
will photograph the eclipse  
from an airplane 30,000 feet  
in the air.

NBC-Kiddodlers: WEAF WIBX  
WSM WMAQ WCAE  
News: KDKA WTIC WGY  
CKLW-Phil Marley's Orch.  
KYW-Mayor Wilson, talk  
WBAL-Uncle Jack's Club  
WBBM-Howard Neumiller  
WBEN-News; Household Reveries  
WBZ-News; Eve. Little Show  
WCAU-Ben Alley, trn.; Organ  
WEEU-Earl Shappell, news  
WFBL-Nat'l First Aid Week  
WGR-Rhythm Rangers

**6:00 EDT 5:00 EST**

NBC-Kiddodlers: WEAF WIBX  
WSM WMAQ WCAE  
News: KDKA WTIC WGY  
CKLW-Phil Marley's Orch.  
KYW-Mayor Wilson, talk  
WBAL-Uncle Jack's Club  
WBBM-Howard Neumiller  
WBEN-News; Household Reveries  
WBZ-News; Eve. Little Show  
WCAU-Ben Alley, trn.; Organ  
WEEU-Earl Shappell, news  
WFBL-Nat'l First Aid Week  
WGR-Rhythm Rangers

**6:00 EDT 5:00 EST**

NBC-Kiddodlers: WEAF WIBX  
WSM WMAQ WCAE  
News: KDKA WTIC WGY  
CKLW-Phil Marley's Orch.  
KYW-Mayor Wilson, talk  
WBAL-Uncle Jack's Club  
WBBM-Howard Neumiller  
WBEN-News; Household Reveries  
WBZ-News; Eve. Little Show  
WCAU-Ben Alley, trn.; Organ  
WEEU-Earl Shappell, news  
WFBL-Nat'l First Aid Week  
WGR-Rhythm Rangers

**6:00 EDT 5:00 EST**

NBC-Kiddodlers: WEAF WIBX  
WSM WMAQ WCAE  
News: KDKA WTIC WGY  
CKLW-Phil Marley's Orch.  
KYW-Mayor Wilson, talk  
WBAL-Uncle Jack's Club  
WBBM-Howard Neumiller  
WBEN-News; Household Reveries  
WBZ-News; Eve. Little Show  
WCAU-Ben Alley, trn.; Organ  
WEEU-Earl Shappell, news  
WFBL-Nat'l First Aid Week  
WGR-Rhythm Rangers

**6:00 EDT 5:00 EST**

NBC-Kiddodlers: WEAF WIBX  
WSM WMAQ WCAE  
News: KDKA WTIC WGY  
CKLW-Phil Marley's Orch.  
KYW-Mayor Wilson, talk  
WBAL-Uncle Jack's Club  
WBBM-Howard Neumiller  
WBEN-News; Household Reveries  
WBZ-News; Eve. Little Show  
WCAU-Ben Alley, trn.; Organ  
WEEU-Earl Shappell, news  
WFBL-Nat'l First Aid Week  
WGR-Rhythm Rangers

**6:00 EDT 5:00 EST**

NBC-Kiddodlers: WEAF WIBX  
WSM WMAQ WCAE  
News: KDKA WTIC WGY  
CKLW-Phil Marley's Orch.  
KYW-Mayor Wilson, talk  
WBAL-Uncle Jack's Club  
WBBM-Howard Neumiller  
WBEN-News; Household Reveries  
WBZ-News; Eve. Little Show  
WCAU-Ben Alley, trn.; Organ  
WEEU-Earl Shappell, news  
WFBL-Nat'l First Aid Week  
WGR-Rhythm Rangers

**6:00 EDT 5:00 EST**

NBC-Kiddodlers: WEAF WIBX  
WSM WMAQ WCAE  
News: KDKA WTIC WGY  
CKLW-Phil Marley's Orch.  
KYW-Mayor Wilson, talk  
WBAL-Uncle Jack's Club  
WBBM-Howard Neumiller  
WBEN-News; Household Reveries  
WBZ-News; Eve. Little Show  
WCAU-Ben Alley, trn.; Organ  
WEEU-Earl Shappell, news  
WFBL-Nat'l First Aid Week  
WGR-Rhythm Rangers

**6:00 EDT 5:00 EST**

NBC-Kiddodlers: WEAF WIBX  
WSM WMAQ WCAE  
News: KDKA WTIC WGY  
CKLW-Phil Marley's Orch.  
KYW-Mayor Wilson, talk  
WBAL-Uncle Jack's Club  
WBBM-Howard Neumiller  
WBEN-News; Household Reveries  
WBZ-News; Eve. Little Show  
WCAU-Ben Alley, trn.; Organ  
WEEU-Earl Shappell, news  
WFBL-Nat'l First Aid Week  
WGR-Rhythm Rangers

**6:00 EDT 5:00 EST**

NBC-Kiddodlers: WEAF WIBX  
WSM WMAQ WCAE  
News: KDKA WTIC WGY  
CKLW-Phil Marley's Orch.  
KYW-Mayor Wilson, talk  
WBAL-Uncle Jack's Club  
WBBM-Howard Neumiller  
WBEN-News; Household Reveries  
WBZ-News; Eve. Little Show  
WCAU-Ben Alley, trn.; Organ  
WEEU-Earl Shappell, news  
WFBL-Nat'l First Aid Week  
WGR-Rhythm Rangers

**6:00 EDT 5:00 EST**

NBC-Kiddodlers: WEAF WIBX  
WSM WMAQ WCAE  
News: KDKA WTIC WGY  
CKLW-Phil Marley's Orch.  
KYW-Mayor Wilson, talk  
WBAL-Uncle Jack's Club  
WBBM-Howard Neumiller  
WBEN-News; Household Reveries  
WBZ-News; Eve. Little Show  
WCAU-Ben Alley, trn.; Organ  
WEEU-Earl Shappell, news  
WFBL-Nat'l First Aid Week  
WGR-Rhythm Rangers

**6:00 EDT 5:00 EST**

NBC-Kiddodlers: WEAF WIBX  
WSM WMAQ WCAE  
News: KDKA WTIC WGY  
CKLW-Phil Marley's Orch.  
KYW-Mayor Wilson, talk  
WBAL-Uncle Jack's Club  
WBBM-Howard Neumiller  
WBEN-News; Household Reveries  
WBZ-News; Eve. Little Show  
WCAU-Ben Alley, trn.; Organ  
WEEU-Earl Shappell, news  
WFBL-Nat'l First Aid Week  
WGR-Rhythm Rangers

**6:00 EDT 5:00 EST**

NBC-Kiddodlers: WEAF WIBX  
WSM WMAQ WCAE  
News: KDKA WTIC WGY  
CKLW-Phil Marley's Orch.  
KYW-Mayor Wilson, talk  
WBAL-Uncle Jack's Club  
WBBM-Howard Neumiller  
WBEN-News; Household Reveries  
WBZ-News; Eve. Little Show  
WCAU-Ben Alley, trn.; Organ  
WEEU-Earl Shappell, news  
WFBL-Nat'l First Aid Week  
WGR-Rhythm Rangers

**6:00 EDT 5:00 EST**

NBC-Kiddodlers: WEAF WIBX  
WSM WMAQ WCAE  
News: KDKA WTIC WGY  
CKLW-Phil Marley's Orch.  
KYW-Mayor Wilson, talk  
WBAL-Uncle Jack's Club  
WBBM-Howard Neumiller  
WBEN-News; Household Reveries  
WBZ-News; Eve. Little Show  
WCAU-Ben Alley, trn.; Organ  
WEEU-Earl Shappell, news  
WFBL-Nat'l First Aid Week  
WGR-Rhythm Rangers

**6:00 EDT 5:00 EST**

NBC-Kiddodlers: WEAF WIBX  
WSM WMAQ WCAE  
News: KDKA WTIC WGY  
CKLW-Phil Marley's Orch.  
KYW-Mayor Wilson, talk  
WBAL-Uncle Jack's Club  
WBBM-Howard Neumiller  
WBEN-News; Household Reveries  
WBZ-News; Eve. Little Show  
WCAU-Ben Alley, trn.; Organ  
WEEU-Earl Shappell, news  
WFBL-Nat'l First Aid Week  
WGR-Rhythm Rangers

**6:00 EDT 5:00 EST**

NBC-Kiddodlers: WEAF WIBX  
WSM WMAQ WCAE  
News: KDKA WTIC WGY  
CKLW-Phil Marley's Orch.  
KYW-Mayor Wilson, talk  
WBAL-Uncle Jack's Club  
WBBM-Howard Neumiller

# Thursday

June 3



LANNY ROSS  
"Show Boat" star  
Thurs. 9 pm EDT (8 EST)

WSB-Silver Anniv. Varieties  
WSM-Your Capitol Reporter  
WTIC-Red Roberts' Orch.  
WLW-Bob Newhall, sports  
WSM-Roy Campbell Royalists  
★ WVA-Baseball News; RA-DIO GOSSIPER

8:00 EDT 7:00 EST  
NBC-Roy Shield Encore Music:  
WJZ WBZ WGR WEWR  
WLS WBAL KDKA (sw-11.87)

★ NBC-RUDY VALLEE'S Variety Hour (Royal Gelatin);  
WEAF WMAQ WTAM WCAE  
WBEN WGY KYW WSB WLW  
WTIC WSM (sw-9.53)

★ CBS-A & P Bandwagon: Kate  
Smith; Choir; Jack Miller's  
Orch.; Guests: WABC WIBX  
WHK WHAS WVA WJAS  
WCAU WJR WBBM WGR  
WHEC WFBL WHP WBT  
WKBN (sw-6.06-11.83)

★ MBS-"Music & You": CKLW  
WOR  
Alfred Wallenstein will conduct a symphonic group in Caprice Espagnol (Rimsky-Korsakoff) and Sorcerer's Apprentice (Dukas).

Baseball Scores: WESG WGBI  
WGN-Tom Dick & Harry  
WHAM-Musical Moments  
WJAY-Polish Amateurs  
WKBW-News; Lorenzo Trio  
WMMN-Optometric Ass'n Talk  
WORK-Five Star Final  
WPAR-Stock Quotations

8:15 EDT 7:15 EST  
WBAL-Your Baltimore Schools  
WESG-Ruth Carhart, Clarke & Dennis

WGBI-Freshest Thing in Town  
WGN-Musical Moments  
WHAM-Paint Parade  
WMMN-Dance Time  
WORK-Late Baseball Scores  
WPAR-Charlotte Deebie, organist  
WSYR-Roy Shields' Orch. (NBC)

8:30 EDT 7:30 EST  
★ NBC-Boston Pop Orch.: WJZ  
WBZ WORK WEWR WGR  
MBS-Dance Orch.: WOR WGN  
CKLW  
WBAL-Jungle Jim  
WESG-To be announced

WGBI-Sisters of the Skillet  
WHAM-Troopers Drama  
WJAY-L. Nazir Kurkdjie Ens.  
WKBW-BBC Players  
WLS-The City Club Forum  
WMMN-Salem Male Quartet  
WPAR-Winnie Simpson, songs

8:45 EDT 7:45 EST  
WBAL-Amer. Legion Prgm.  
WGBI-Sports Parade  
WJAY-To be announced  
WLS-Boston Pop Concert  
WMMN-Baseball Finals  
WPAR-Florence Trio

9:00 EDT 8:00 EST  
★ CBS-Major Bowes Amateur Hour (Chrysler): WABC  
WKBW WJAS WCAU WMMN  
WBBM WHK WBT WJR WHP  
WKBN WFBL WHEC WIBX  
WHAS WBNF (sw-6.06-11.83)

★ NBC-LANNY ROSS' MAX-well House Show Boat; Al  
Goodman's Orch.; Molasses 'n'  
January; Modern Choir;  
Thomas L. Thomas, bar.;  
guest: WEAF WTAM KYW  
WBEN WCAE WLW WSM  
WGY WMAQ WSB WTIC  
(sw-9.53) (also see 11:30  
p.m.)

NBC-Boston Symphony Orch.:  
WSYR  
★ MBS-Gabriel Heater, commen-  
tator: WOR WTAM  
MBS-Joe Sanders' Orch.: WGN  
CKLW

News: WGR WVA  
WBAL-12th Infantry Band  
WGBI-Americana  
WHAM-Hollywood Spotlight  
WLS-Chicago's History  
WPAR-Navy Talk

9:15 EDT 8:15 EST  
MBS-Talk About Books: CKLW  
WOR  
WGN-Diamond D-X Prgm.  
WGR-The World Dances  
WHAM-To be announced  
WPAR-Hail, Hail, the Gang's All  
Here

9:30 EDT 8:30 EST  
NBC-Midnight in Mafair: WJZ  
KDKA WBAL WHAM WEWR  
WGR WORK WBZ WENR  
(sw-11.87)

MBS-Music for Today: CKLW  
WOR  
WGR-To be announced  
WGBI-Thursday's Varieties  
WGR-Dance Orch.  
WGN-Bob Crosby's Orch.

9:45 EDT 8:45 EST  
WGBI-The Church in the Wild-  
wood; John Seagle, bar.  
WGN-News; Sport Celebrities  
WHK-Golden Girls

10:00 EDT 9:00 EST  
★ CBS-"YOUR TRUE ADVENT-  
ures" with Floyd Gibbons  
(Colgate): WABC WBT WJAS  
WKBW WCAU WHAS WHK  
WFBL WHEC WJR WBBM  
(sw-6.12-6.06)

★ NBC-Kraft Music Hall; Bing  
Crosby, bar.; Bob Burns, com-  
edian; Jimmy Dorsey's Orch.;  
Guest: WEAF WCAE WTIC  
KYW WSB WCAE WBEN  
WTAM WSM WLW WGY (sw-  
9.53)

NBC-Spelling Bee, Paul Wing,  
cond.: WJZ KDKA WBAL  
WSYR WGR WORK WHAM  
WBZ WENR (sw-11.87)

MBS-The Witch's Tale: CKLW  
WOR  
WGBI-American Legion Band  
WGN-Eddie Duchin's Orch.  
WGR-To be announced  
WHP-Diplomats; Dance Music  
WMMN-Kay's Bargain Wheel  
WPAR-News

10:15 EDT 9:15 EST  
WGN-Jack Denny's Orch.  
WGR-Mary Lou & Jack Quinlan  
& Ensemble  
WMMN-Varieties  
WPAR-Hensfoot Corners

10:30 EDT 9:30 EST  
★ CBS-March of Time (Servel  
Electrolux Refrigerators):  
WABC WFBL WHAS WCAU  
WKBW WJR WBBM WJAS  
WMMN WBT WHK WHEC  
WKBN (sw-6.12-6.06)

NBC-Spelling Bee: WEWR  
★ MBS-Henry Weber's Musical  
Revue: WOR CKLW WGN  
Henry Weber programmes:  
"Selections from Martha"  
(Flotow) by William Miller  
and orch.; "Bolero" from

Carmen (Bizet) by Kathryn  
Witwer; "Gavotte" from  
Masques et Bergamasques  
(Faure) by orch.; "In a Mon-  
astery Garden" (Katelyby)  
ensemble and orch.; "In the  
Time of Roses," by Mr. Mil-  
ler; "Intermezzo" from Jew-  
els of the Madonna (Wolf-  
Ferrari) by orch.; themes  
from Gilbert and Sullivan  
featuring "Iolanthe" and  
"Gondoliers," by Mr. Miller  
and orch.

WGR-Musical Moments  
WGBI-Dancing with Hank  
WGR-Dance Orch.  
WHP-Dreamers

10:45 EDT 9:45 EST  
WGR-Battling Death on the  
Highway  
WHP-Sportsmen's Corner  
WSYR-Conservatory of Music

11:00 EDT 10:00 EST  
★ NBC-AMOS 'N' ANDY (PEP-  
sodent): WSM WMAQ WSB  
WLW WTAM KOA KPRC  
KPO WOAI (also at 7 p.m.)

CBS-Poetic Melodies: WBBM  
KSL WHAS WJR  
NBC-(News, WJZ only) NBC  
Night Club: WJZ WBAL  
WHAM WORK WENR WGR  
WSYR

NBC-(News, WEAF only) "Foot-  
notes on Headlines"; John  
B. Kennedy, news: WEAF  
WSM (sw-9.53)

News: WCAE WOR WVA  
WBEN WGY WTIC WBZ  
WMMN WHP WIBX  
CBS-Gus Arnheim's Orch.: WABC  
WGR WGBI WHEC WBNF  
Jerry Cooper: WFBL WHK  
KDKA-News; Sports Final;  
Dream Ship

KYW-News; Dick Thomas  
WBT-Musical Moments  
WCAU-Larry Vincent, songs  
WJAS-Sports and News  
WKBW-News; Variety Prgm.  
WTAM-Hal Goodman's Orch.

11:15 EDT 10:15 EST  
CBS-Gus Arnheim's Orch.: WHP  
WCAU WJAS WPAR WHAS  
WIBX  
NBC-Ink Spots: WEAF WCAE  
WTIC KYW WGY (sw-9.53)  
NBC-Ridin' High: WSM (also at  
7:15 p.m.)

NBC-Show Boat: KOA (also see  
9:00 p.m.)  
MBS-Bob Crosby's Orch.: WGN  
CKLW

WBBM-Melodie Time  
WBEN-Sports Review  
WBT-Variety Prgm.  
WENR-King's Jesters  
WFBL-This & That  
WGBI-The Dreamers  
WHK-Sleepy Time  
WJR-Wisner Sports  
WKBW-Roger Baker's Late  
Sports

WLW-Picture Time  
WMAQ-Lou Breese's Orch.  
WOR-Fishing Flashes  
WSB-Radio Headlines  
WTAM-Jack Dempsey Fights

11:30 EDT 10:30 EST  
CBS-Cavalcade of America: KNX  
KSL (also see Wednesday at  
8:00 p.m.)

NBC-Eddie Varzos' Orch.: WJZ  
WHAM WBAL WEWR WBZ  
WGR WORK WSYR  
CBS-Isham Jones' Orch.: WABC  
WMMN WBT WJAS WKBN  
WKBW WCAU WHAS WHK  
WBNF WPAR WHEC WFBL  
WIBX WGBI WHK

NBC-Northern Lights, drama;  
Waldo Pooler; Lee Gordon's  
Orch.: WEAF WTAM WBEN  
WTIC WCAE KYW WGY (sw-  
9.53)

MBS-Freddy Martin's Orch.:  
CKLW WGN  
News: WBBM WVA  
KDKA-Baron Elliott's Orch.  
WCAE-Happy Felton's Orch.  
WENR-Globe Trotter  
WGR-Dance Orch.:  
WHK-Chamber of Commerce  
WJR-Marked Hours  
WLW-Flying Dutchmen  
WMAQ-Lou Bring's Orch.  
WOR-Nye Mayhew's Orch.  
WSB-Sports Review  
WSM-Musical Moments

11:45 EDT 10:45 EST  
CBS-Isham Jones' Orch.: WVA  
KDKA-Herm Middleman's Orch.  
WBBM-Manhattan Mother  
WENR-Eddie Varzos' Orch.  
WFBL-Sun Dodgers  
WHK-Isham Jones' Orch.

WSB-The Friendly Troubadour  
WSM-Souvenirs  
WTAM-Cambrian Choir

12:00 EDT 11:00 EST  
NBC-Dance Orch.: WEAF KYW  
WGY WSM WTIC (sw-9.53)  
NBC-Ted Lewis' Orch.: WJZ  
WSB WCB WMAQ WORK  
CBS-Joe Reichman's Orch.:  
WABC WIBX WPAR WBNF  
WKBW WCAU WJAS WMMN  
WHAS WGBI WHP

MBS-Tommy Dorsey's Orch.:  
WOR WGN WCAE  
News: WSM WJR WGR  
CKLW-Club Reporter  
KDKA-Art Shaw's Orch.  
WBBM-Al Trace's Orch.  
WBT-News; Slumbertime  
WENR-Don Bestor's Orch.  
WFBL-Leo Bolley, sports; News  
WHAM-Night Wire  
WHK-Sports Parade  
WTAM-Sullivan, news  
WPAR-Gene Beecher's Orch.  
WVA-Arcadians

12:15 EDT 11:15 EST  
KDKA-Dance Orch.  
End of Thursday Programs

# Friday

June 4

# Friday

## MORNING

7:00 EDT 6:00 EST  
KDKA-Slim & Jack & Gang  
KYW-News  
WBEN-Sun Greeter's Club  
WCAE-Morning Express

7:15 EDT 6:15 EST  
KDKA-Kadians  
KYW-Happy Clarks  
WCAU-The Singing Parson  
WLW-Arizona Ranch Riders  
WTAM-Musical Clock

7:30 EDT 6:30 EST  
NBC-Rise & Shine: WJZ  
CBS-Organ Reveille: WABC (sw-  
21.52)  
NBC-Morning Greetings; Orch.  
& Radio Rubes: WEAF  
Musical Clock: KYW KDKA  
WCAU-Charlie Kerr's Bandstand  
WGY-Marc Williams, songs  
WHAM-The Morning After  
WJAS-Just About Time  
WLS-Variety Show  
WLW-Top o' the Morning  
WMMN-Mountain Boys  
WOR-Vincent Sorey's Orch.  
WPAR-Puddle Jumpers  
WVA-Log Cabin Boys & Girls

7:45 EDT 6:45 EST  
NBC-Yoichi Hiraoka, xylophon-  
ist; News: WJZ  
CBS-Jean Paul King, news  
(Household Finance): WABC  
(sw-21.52)  
News: WLW WCAU WBEN  
WGY-Your Morning Hostess  
WHAM-Sing, Neighbor, Sing  
WKBW-Health Parade  
WTAM-Dude Ranch Boys

8:00 EDT 7:00 EST  
★ NBC-Malcolm Claire, songs &  
stories for children: WEAF  
WCAE WTAM  
CBS-Morning Almanac: WABC  
(sw-21.52)  
NBC-△Morning Devotions: WJZ  
WBAL

News: WJAS WOR WVA  
WPAR  
KDKA-Sing, Neighbor, Sing  
WCAU-Tunes & Time

WEEU-Around the Breakfast Ta-  
ble  
WESG-Somebody's Birthday  
WFBL-Morning Meditation  
WGBI-Rhythm & Romance  
WGY-Morning Swing Session  
WKBW-Headlines on Parade  
WLW-△Nation's Family Prayer  
Period

WMMN-Sons of the Plains  
WVA-L. P. Lehman & Staff  
8:15 EDT 7:15 EST  
NBC-(News, WEAF only) Good  
Morning Melodies; String Sex-  
tet: WEAF WCAE WTAM  
NBC-Island Serenaders: WJZ  
WBAL

KDKA-News; Musical Clock  
WCAU-Melody Parade  
WEEU-△Morning Devotions  
WFBL-Breakfast Express  
WGBI-Musical Clock  
WIBX-News  
WJAS-Pitfalls in English  
WLW-Sing, Neighbor, Sing  
WOR-Nell Vinick  
WPAR-Morning Devotions

8:30 EDT 7:30 EST  
★ NBC-Cneerio; Talk & Music.  
WEAF WLW WTAM WCAE  
WGY WBEN  
NBC-William Meeder, organist:  
WJZ KDKA (sw-21.54)  
KYW-Morning Varieties  
WBAL-"Plaza 4900"  
WCAU-Morning Guests  
WEEU-Blue Bonnet Boys  
WESG-Sunrise Salute  
WGBI-Musical Clock  
WHP-Morning Alarm; Music;  
News; Time

WJAS-Curley Miller  
WMMN-Sleep Wreckers  
WOR-Martha Manning  
WPAR-Over the Coffee Cup  
8:45 EDT 7:45 EST  
NBC-Dandies of Yesterday: WJZ  
KDKA-Shopping Circle  
WCAU-Music from Here & There  
WESG-△Morning Devotions  
WGBI-Hollywood on Parade  
WJAS-Cheerful Melodies  
WLS-Hilltoppers  
WOR-Gospel Hymns  
WPAR-Buskirk Family

9:00 EDT 8:00 EST  
NBC-Streamliners: WEAF  
CBS-Metropolitan Parade; News:  
WABC WJAS WHP WIBX  
WKBW WPAR (sw-21.52)  
★ NBC-Breakfast Club; News:  
WJZ WORK  
News: WFBL WGBI WHAM  
WVA  
KDKA-Morning Merrymakers  
KYW-News; Robert Mack  
WBEN-News; Musical Prgm.  
WCAU-Morning Melodies  
WCAE-Lillian Malone  
WEEU-Friendly Club  
WESG-Somebody's Birthday  
WGR-News; Musical Momemak-  
ers  
WGY-First Prize Kitchen Studio  
WLW-Peter Grant, news  
WMMN-Old Pardner  
WOR-Ed Fitzgerald  
WTAM-Health & Home

9:15 EDT 8:15 EST  
CBS-Metropolitan Parade:  
WFBL WBNF WMMN  
NBC-The Streamliners: WCAE  
WBEN  
Musical Clock: WGBI WVA  
KYW-Janet Lane  
WESG-News  
WCAU-All Star Varieties  
WGY-Market Basket  
WHAM-Don Harris  
WKBW-Niagra Spotlight  
WLW-△Sunday School Lesson  
WOR-Modern Living

9:30 EDT 8:30 EST  
CBS-Richard Maxwell, songs;  
News: WABC WMMN WPAR  
WFBL WHP WCAU WHEC  
WESG WJAS WBNF (sw-  
21.52)  
NBC-Adela Rogers St. Johns:  
WEAF  
KDKA-Linda's First Love  
KYW-Smokey Mountain Boys  
WBAL-Breakfast Club  
WBEN-A Salute to Mothers  
WCAE-Tune Up Time  
WEEU-For Women Only  
WGR-Ma Perkins  
WGR-Bradley Kincaid  
WHAM-Mrs. Thrift Buyer  
WJAS-Musicale

9:45 EDT 8:45 EST  
NBC-Landt Trio; News: WEAF  
CBS-Bachelor's Children (Old  
Dutch Cleanser): WABC WJAS  
WCAU WKBW (sw-21.52)  
CBS-Novelters: WKBN WBNF  
WGBI

MBS-Jack Berch, songs: WOR  
△Morning Devotions: WMMN  
WHP  
CKLW-Melody Interlude  
KDKA-Style & Shopping Service  
KYW-A Woman Looks at the  
News  
WBEN-Sally Work  
WCAE-Party Line  
WEEU-News  
WESG-Morning Varieties  
WFBL-Morning Melodies  
WGR-Rhythm & Romance  
WGY-Musical Prgm.  
WHAM-Tower Clock Prgm.  
WLW-Chandler Chats  
WPAR-Morning Bulletin  
WTAM-To be announced

10:00 EDT 9:00 EST  
CBS-Novelters: WPAR WESG

WLW-Mail Bag  
WOR-Organ Recital  
WORK-Cousin Lee  
WTAM-Wake Up & Sing  
9:45 EDT 8:45 EST  
NBC-Landt Trio; News: WEAF  
CBS-Bachelor's Children (Old  
Dutch Cleanser): WABC WJAS  
WCAU WKBW (sw-21.52)  
CBS-Novelters: WKBN WBNF  
WGBI

MBS-Jack Berch, songs: WOR  
△Morning Devotions: WMMN  
WHP  
CKLW-Melody Interlude  
KDKA-Style & Shopping Service  
KYW-A Woman Looks at the  
News  
WBEN-Sally Work  
WCAE-Party Line  
WEEU-News  
WESG-Morning Varieties  
WFBL-Morning Melodies  
WGR-Rhythm & Romance  
WGY-Musical Prgm.  
WHAM-Tower Clock Prgm.  
WLW-Chandler Chats  
WPAR-Morning Bulletin  
WTAM-To be announced

10:00 EDT 9:00 EST  
CBS-Novelters: WPAR WESG

NBC-Mrs. Wiggs of the Cabbage  
Patch, sketch (Old English  
Wax): WEAF WTAM KYW  
WBEN WGY WCAE  
★ CBS-Betty & Bob, sketch  
(Gold Medal): WABC WCAU  
WGR WFBL WJAS WHEC  
(sw-21.52)  
NBC-Tim Healy, news (Ivory  
Flakes): WJZ WBAL WHAM  
WSYR KDKA (sw-15.21)  
WEEU-△Church in the Wild-  
wood  
WHP-Mary Fountain, organist  
WKBW-News; Today's Almanac  
WLW-Betty Crocker  
WMMN-Shopping Notes  
WOR-Studio Orch.  
WORK-△Morning Devotions  
WVA-Cowboy Lyle

10:15 EDT 9:15 EST  
CBS-Fred Feibel, organist:  
WPAR WGBI WESG WMMN  
WBNF  
NBC-John's Other Wife, sketch  
(Louis Philippe): WEAF KYW  
WCAE WGY WTAM WBEN  
★ NBC-Oxydol's Own Ma Per-  
kins, drama: WJZ WHAM  
WSYR WGR WBAL KDKA  
(sw-15.21)

NBC-Mrs. Wiggs of the Cabbage  
Patch, sketch (Old English  
Wax): WEAF WTAM KYW  
WBEN WGY WCAE  
★ CBS-Betty & Bob, sketch  
(Gold Medal): WABC WCAU  
WGR WFBL WJAS WHEC  
(sw-21.52)  
NBC-Tim Healy, news (Ivory  
Flakes): WJZ WBAL WHAM  
WSYR KDKA (sw-15.21)  
WEEU-△Church in the Wild-  
wood  
WHP-Mary Fountain, organist  
WKBW-News; Today's Almanac  
WLW-Betty Crocker  
WMMN-Shopping Notes  
WOR-Studio Orch.  
WORK-△Morning Devotions  
WVA-Cowboy Lyle

10:15 EDT 9:15 EST  
CBS-Fred Feibel, organist:  
WPAR WGBI WESG WMMN  
WBNF  
NBC-John's Other Wife, sketch  
(Louis Philippe): WEAF KYW  
WCAE WGY WTAM WBEN  
★ NBC-Oxydol's Own Ma Per-  
kins, drama: WJZ WHAM  
WSYR WGR WBAL KDKA  
(sw-15.21)

10:45 EDT 9:45 EST  
CBS-Isham Jones' Orch.: WVA  
KDKA-Herm Middleman's Orch.  
WBBM-Manhattan Mother  
WENR-Eddie Varzos' Orch.  
WFBL-Sun Dodgers  
WHK-Isham Jones' Orch.

11:00 EDT 10:00 EST  
NBC-AMOS 'N' ANDY (PEP-  
sodent): WSM WMAQ WSB  
WLW WTAM KOA KPRC  
KPO WOAI (also at 7 p.m.)

CBS-Poetic Melodies: WBBM  
KSL WHAS WJR  
NBC-(News, WJZ only) NBC  
Night Club: WJZ WBAL  
WHAM WORK WENR WGR  
WSYR

NBC-(News, WEAF only) "Foot-  
notes on Headlines"; John  
B. Kennedy, news: WEAF  
WSM (sw-9.53)

News: WCAE WOR WVA  
WBEN WGY WTIC WBZ  
WMMN WHP WIBX  
CBS-Gus Arnheim's Orch.: WABC  
WGR WGBI WHEC WBNF  
Jerry Cooper: WFBL WHK  
KDKA-News; Sports Final;  
Dream Ship  
KYW-News; Dick Thomas  
WBT-Musical Moments  
WCAU-Larry Vincent, songs  
WJAS-Sports and News  
WKBW-News; Variety Prgm.  
WTAM-Hal Goodman's Orch.

11:15 EDT 10:15 EST  
CBS-Gus Arnheim's Orch.: WHP  
WCAU WJAS WPAR WHAS  
WIBX  
NBC-Ink Spots: WEAF WCAE  
WTIC KYW WGY (sw-9.53)  
NBC-Ridin' High: WSM (also at  
7:15 p.m.)

NBC-Mrs. Wiggs of the Cabbage  
Patch, sketch (Old English  
Wax): WEAF WTAM KYW  
WBEN WGY WCAE  
★ CBS-Betty & Bob, sketch  
(Gold Medal): WABC WCAU  
WGR WFBL WJAS WHEC  
(sw-21.52)  
NBC-Tim Healy, news (Ivory  
Flakes): WJZ WBAL WHAM  
WSYR KDKA (sw-15.21)  
WEEU-△Church in the Wild-  
wood  
WHP-Mary Fountain, organist  
WKBW-News; Today's Almanac  
WLW-Betty Crocker  
WMMN-Shopping Notes  
WOR-Studio Orch.  
WORK-△Morning Devotions  
WVA-Cowboy Lyle

10:15 EDT 9:15 EST  
CBS-Fred Feibel, organist:  
WPAR WGBI WESG WMMN  
WBNF  
NBC-John's Other Wife, sketch  
(Louis Philippe): WEAF KYW  
WCAE WGY WTAM WBEN  
★ NBC-Oxydol's Own Ma Per-  
kins, drama: WJZ WHAM  
WSYR WGR WBAL KDKA  
(sw-15.21)

10:45 EDT 9:45 EST  
CBS-Isham Jones' Orch.: WVA  
KDKA-Herm Middleman's Orch.  
WBBM-Manhattan Mother  
WENR-Eddie Varzos' Orch.  
WFBL-Sun Dodgers  
WHK-Isham Jones' Orch.

11:00 EDT 10:00 EST  
NBC-AMOS 'N' ANDY (PEP-  
sodent): WSM WMAQ WSB  
WLW WTAM KOA KPRC  
KPO WOAI (also at 7 p.m.)

CBS-Poetic Melodies: WBBM  
KSL WHAS WJR  
NBC-(News, WJZ only) NBC  
Night Club: WJZ WBAL  
WHAM WORK WENR WGR  
WSYR

NBC-(News, WEAF only) "Foot-  
notes on Headlines"; John  
B. Kennedy, news: WEAF  
WSM (sw-9.53)

News: WCAE WOR WVA  
WBEN WGY WTIC WBZ  
WMMN WHP WIBX  
CBS-Gus Arnheim's Orch.: WABC  
WGR WGBI WHEC WBNF  
Jerry Cooper: WFBL WHK  
KDKA-News; Sports Final;  
Dream Ship  
KYW-News; Dick Thomas  
WBT-Musical Moments  
WCAU-Larry Vincent, songs  
WJAS-Sports and News  
WKBW-News; Variety Prgm.  
WTAM-Hal Goodman's Orch.

11:15 EDT 10:15 EST  
CBS-Gus Arnheim's Orch.: WHP  
WCAU WJAS WPAR WHAS  
WIBX  
NBC-Ink Spots: WEAF WCAE  
WTIC KYW WGY (sw-9.53)  
NBC-Ridin' High: WSM (also at  
7:15 p.m.)

Use the  
**NEW! SCIENTIFIC AERIAL**  
With the Dual Connection  
The DUAL CONNECTION, a new feature exclusively our own, gives better distance and positive performance on all electric radios (pat. pend.). This aerial can be installed without tools by anyone in a minute's time. Goes right inside the radio completely out of view and it does not use any electric current. No climbing on roofs. For short or long waves.

**\$1.00** Complete Postpaid

**NO OSCILLATING OR WHISTLING**  
This DUAL type aerial uses a new scientific principle which completely eliminates this annoyance as commonly experienced on inside aeriels. It also eliminates lightning hazards, unsightly poles, guy wires, etc. Enables the radio to be readily moved when desired. A complete aerial in itself—nothing extra to buy. Permanently installed and requires no adjustment. Ends aerial troubles forever. Send order today.

**Try One 5 Days at Our Risk—More Distance and Volume**

**National Laboratories**  
Dept. D., Fargo, No. Dak.

Not an experiment, but fully tested. Many users report over 3,000 miles reception. Gives triple the volume over regular inside aeriels on many sets. Guaranteed for 5 years. Distributors and dealers write for sales proposition. Agents wanted.

Enclosed find \$1.00 for Scientific Aerial, prepaid. If not pleased will return after 5 days for refund. Check here if desired sent P. O. C. O. D. \$1.00 plus few cents postage. No C. O. D.'s to Canada.

Name .....  
Address .....  
City..... State.....

# Friday

June 4



IGOR GORIN  
"Hollywood Hotel" baritone  
Fri. 9 pm EDT (8 EST)

★ NBC-Edward MacHugh, gospel singer (Ivory Soap): WJZ WHAM KDKA WBAL WSYR (sw-15.21)

WESG-Musical Bazaar  
WFBL-Hits and Encores  
WHP-The Lonely Troubador  
WKBW-Fashion Flashes  
WMMN-Coordination of Life

★ WNB-F-WORLD BOOKMAN  
WOR-All Stars Varieties  
WORK-Frank Renault, organist  
WTAM-Doc Whipple, piano impressions  
WWVA-Rapid Ad Service

## AFTERNOON

12:00 EDT 11:00 EST  
★ NBC-Girl Alone (Kellogg): WFAF KYW WTAM WCAE WBEN WLW (sw-15.33)

CBS-The Gumps, sketch (Pebecco): WABC WCAU WJAS WGR (sw-17.76-9.59)

★ NBC-Marine Band (News, WJZ only): WJZ WEBR WORK

MBS-Victor Lindlahr: WOR News: KDKA WGBI WEEU WBAL-Mary Landis  
WFBL-Miss Goodews  
WGY-Musical Prgm.  
WHAM-Mystery Chef  
WHP-Kitty Keene, Inc.  
WKBW-News; What's News?  
WMMN-Home Harmony Time  
WPAR-To be announced  
WWVA-Russ Morgan's Orch.

12:15 EDT 11:15 EST  
★ CBS-YOUR NEWS PARADE (Lucky Strike Cigarettes); Edwin C. Hill, commentator: WABC WFBL WWVA WHEC WHP WMMN WIBX WNBW WKBW WCAU WGR (sw-17.76-9.59)

★ NBC-Mary Marlin, sketch (Ivory Soap): WFAF WTAM WGY WCAE WBEN KYW (sw-15.33)

NBC-Three Marshalls: WCAE KDKA-Sunshine Special  
WBAL-Marine Band (NBC)  
WEEU-Cub Reporters  
WGBI-The Tottering Van Teeters  
WHAM-Houseboat Hannah  
WJAS-Musical  
WKBW-Farm Period  
WLS-Old Timers  
WLW-Live Stocks

12:30 EDT 11:30 EST  
NBC-Ralph Kirbery, The Dream Singer: WFAF

CBS-Romance of Helen Trent (Edna Wallace Hopper) Virginia Clark: WABC WCAU WKBW WHEC WFBL (sw-17.76-9.59)

NBC-Joe Dumond & Cadets: WSYR WLW WCAE

NBC-Marine Band: KDKA (sw-15.27)

News: WJAS WORK WBEN WOR

12:45 EDT 11:45 EST  
CBS-Our Gal, Sunday, sketch: (Old English Floor Wax): WABC WKBW WHEC WFBL WJAS WCAU (sw-17.76-9.59)

NBC-Joe White, tnr.: WFAF WTAM

MBS-We Are Four: WOR KYW-Ted White; News  
WBEN-Stock Quotations  
WCAE-Singin' Sam  
WEEU-Sidewalk Interviews  
WESG-Variety Prgm.; News  
WHAM-Women Only  
WHP-Edward McHugh, Gospel Singer  
WLW-Frim Sisters  
WWVA-Home Folks Frolic

1:00 EDT 12:00 EST  
NBC-News; Markets; Weather Reports: WFAF

CBS-Make Believe: WABC WCAU WKBW (sw-15.27-9.59)

NBC-Love & Learn, sketch: WJZ

NBC-Alexander Bros.: KYW (sw-15.33)

News: WESG WMMN WIBX WGR WEEU  
KDKA-Cornfield Follies Preview  
KYW-Carlile & London with Bon Bon

1:15 EDT 12:15 EST  
★ CBS-PRETTY KITTY KELLY, sketch (Wonder Bread): WABC WKBW WIBX WGR WWVA (sw-15.27) (also see 4:15 p.m.)

NBC-Dan Harding's Wife, sketch: WFAF WBEN (sw-15.33)

★ NBC-Nellie Revell, philosophy: WJZ WSYR

MBS-Tom, Dick & Harry: WLW News: WHP WORK WCAE KYW-Home Forum  
WCAU-Women's Club of the Air  
WEEU-Dance Hour  
WESG-Cornell Agricultural Hour  
WFBL-Agricultural Prgm.  
WGBI-Musical Varieties  
WGY-Betty Crocker  
WHAM-Newspaper of the Air

WCAE-Alexander Brothers  
WESG-Quik-Quiz  
WFBL-James Woodard  
WGBI-The Luncheonaires  
WGR-Peggy Tucker  
WGY-The Hi-Boys, songs  
WHAM-World Dances  
WHP-Allan Rhoades' Orch.  
WJAS-Musical  
WLW-Carl Freeds' Harmonica Lads

WOR-Gretta Palmer  
WORK-The Swingsters  
WTAM-Playhouse Interviews  
WWVA-Farm & Home Hour

1:15 EDT 12:15 EST  
★ CBS-PRETTY KITTY KELLY, sketch (Wonder Bread): WABC WKBW WIBX WGR WWVA (sw-15.27) (also see 4:15 p.m.)

NBC-Dan Harding's Wife, sketch: WFAF WBEN (sw-15.33)

★ NBC-Nellie Revell, philosophy: WJZ WSYR

MBS-Tom, Dick & Harry: WLW News: WHP WORK WCAE KYW-Home Forum  
WCAU-Women's Club of the Air  
WEEU-Dance Hour  
WESG-Cornell Agricultural Hour  
WFBL-Agricultural Prgm.  
WGBI-Musical Varieties  
WGY-Betty Crocker  
WHAM-Newspaper of the Air

★ WKBW-News; BEHIND THE MICROPHONE  
WMMN-Luncheon Dance Tunes  
WOR-Organ Recital  
WPAR-Stock Reports  
WTAM-Noon-day Resume

1:30 EDT 12:30 EST  
NBC-News & Music: WCAE WBEN (sw-15.33)

CBS-George Rector, food talks (Phillips Soups): WABC WGR WFBL WIBX WWVA WJAS WCAU WHEC (sw-9.59-15.27)

NBC-Borden Special Edition Dramatized News Items: WFAF

★ NBC-Nat'l Farm & Home Hr.: WJZ WEBR WHAM WSYR WLW WORK

Conservation Day program: "Uncle Sam's Forest Rangers" with Harvey Hays, Judith Lowry, Raymond Johnson and Lucille Husting; guest speakers: Walter Blaufus and Homesteaders orch., and the Ranch Boys trio.

KDKA-Home Forum  
KYW-Farm & Fireside  
WBAL-Farm Hints  
WEEU-Reading School Prgm.  
WGY-Betty & Bob  
WHP-Dance Music  
WKBW-Hymn Singer  
WMMN-Inquiring Reporter  
WOR-Health Talk  
WPAR-Mid-day Rhythm  
WTAM-Wife vs Secretary

1:45 EDT 12:45 EST  
CBS-Aunt Jenny's Real Life Stories (Spry): WABC WJAS WIBX WFBL WKBW WHEC WHP WWVA WCAU (sw-15.27-9.59)

Kitty Keene: WCAE WTAM  
WBAL-Nat'l Farm & Home Hour (NBC)

WBEN-Your Health, talk  
WGR-Farm Bureau Speaker  
WGY-Voice of Central Markets; Household Chats  
WMMN-Blaine Smith & Boys  
WOR-Hello Peggy, sketch

2:00 EDT 1:00 EST  
NBC-Pros & Cons of "Working Wives": WFAF WTAM KYW (sw-15.33)

The "Pros and Cons of Working Wives" will be discussed by a distinguished group of leaders in the fields of sociology, psychology, literature and politics. The debate, based on a study made by Dr. Janet Fowler Nelson, head of the Family Relations Department of the Y. W. C. A., and published in a booklet, entitled "Working Wives," will be outlined at the opening of the broadcast by Dr. Nelson. Participants in the discussion will be Dr. Henry Pratt Fairchild, of New York Univ.; Charl Williams, president of the National Federation of Business and Professional Women; Margaret Culkin Banning, novelist and short story writer; Betty Gram Swing, of the National Woman's Party, and Dr. Helen Thompson, of Yale Univ.

CBS-News Through a Woman's Eyes (Pontiac); Kathryn Cravens: WABC WCAU WJAS WHEC WKBW WFBL WNBW (sw-15.27-9.59)

WHP-Ma Perkins, sketch  
WBEN-Organ Hymn Hour  
WCAE-Polly Entertains  
WEEU-Melody Shoppers  
WGBI-World Dances  
WGR-News; Reporter

WOR-Martha Deane, Women's Hour  
WPAR-Swing Time  
WWVA-Luncheon Club

2:15 EDT 1:15 EST  
CBS-Milton Charles, organist: WJAY WHP WJAS WPAR WNBW WGBI

CBS-Jack & Loretta, songs & patter (Kirkman's Soap): WABC WGR WHEC WFBL WIBX (sw-15.27)

WCAU-Kitty Keene  
WESG-Suburban Special  
WKBW-Variety Prgm.  
WMMN-Southern Pine Melodeers

2:30 EDT 1:30 EST  
CBS-Montana Slim: WABC WGR WPAR WJAS WIBX WFBL WNBW WGBI WKBW (sw-15.27)

NBC-Showtime Matinee: WFAF (sw-15.33)

NBC-Bennett & Wolverton, instrumentalists: WJZ WEBR WSYR

WBAL-Globe Trotter  
WBEN-Way Down East  
WCAE-Houseboat Hannah  
WCAU-It's Fun to Keep House; Musicals; Beauty Talk  
WEEU-Piano Pals  
WGBI-Roy Romona's Orch.  
WGY-Bradley Kincaid  
WHAM-Current Religious News  
WHP-Album of Melodies  
WKBW-English Lesson Series  
WLW-Variety Time  
WMMN-Shopping Notes  
WORK-Luncheon Ensemble  
WWVA-Salon Musicale

2:45 EDT 1:45 EST  
★ CBS-MYRT & MARGE, sketch (Super Suds); Billy Artzt's Orch.: WABC WCAU WFBL WHEC WGR WJAS (sw-15.27-9.59)

NBC-Bailey Axton, tnr.: WEBR

NBC-Nat'l Bureau for Blind Artists: WJZ

MBS-Leo Freudberg's Orch.: WOR

KYW-News; The Naturals  
WBEN-Dollars & Sense  
WCAE-Way Down East  
WEEU-To be announced  
WESG-Ma Perkins  
WGBI-The Gospel Singer  
WGY-It's Fun to Keep House  
WHAM-School of the Air  
WHP-The Dreamers  
WKBW-Three Treys  
WLW-Betty & Bob  
WMMN-Colors in Tone  
WPAR-Gospel Singer  
WWVA-Ma Perkins

3:00 EDT 2:00 EST  
NBC-Pepper Young's Family, sketch (Camay): WFAF WGY WCAE WTAM KYW WLW WBEN (sw-15.33)

★ CBS-Concert Hall: WABC WKBW WFBL WESG WMMN WHP WNBW WPAR WIBX WKBW (sw-15.27)

★ NBC-Radio Guild, drama: WJZ WSYR WEBR WORK

MBS-Rhythm Orch.: WOR

KDKA-Kadians  
WBAL-Modern Gori's Romance  
WCAU-Baseball; Cincinnati vs. Philadelphia  
WEEU-Piano Pals  
WGBI-Ma Perkins, sketch  
WGR-World Entertains  
WHAM-Baseball; Rochester vs. Buffalo  
WJAS-Baseball; Pittsburgh vs. Boston

★ WRAP-MOVIE GOSSIP  
WWVA-L. P. Lehman & Staff

3:15 EDT 2:15 EST  
★ NBC-Oxydol's Own Ma Perkins, sketch: WFAF WTAM WBEN WLW KYW WCAE WGY (sw-15.33)

MBS-Radio Garden Club: WOR KDKA-American Pen Women  
WBAL-Lydia Looks Around  
WEEU-Ma Perkins, sketch  
WGBI-All Star Review  
WKBW-Gems of Melody

3:30 EDT 2:30 EST  
★ NBC-Vic & Sade, sketch (Crisco), with Art Van Harvey: WFAF WGY WLW WBEN WTAM WCAE KYW (sw-15.33)

CBS-Temperance Prgm. in Many Lands: WABC WESG WKBW WPAR WJAS WFBL WKBW WMMN WHP (sw-15.27)

KDKA-To be announced  
WBAL-At the Console  
WEEU-Blue Bonnet Boys  
WGR-Dance Melodies  
WOR-Hod Williams' Orch.  
WWVA-News

3:45 EDT 2:45 EST  
★ NBC-THE O'NEILLS, sketch (Ivory Flakes): WFAF WTAM WLW KYW WCAE WBEN WGY (sw-15.33)

News: WBAL WKBW  
WGR-Musical Prgm.  
WOR-Hod Williams' Orch.  
WWVA-Doc Williams' Riders

4:00 EDT 3:00 EST  
NBC-Lorenzo Jones, sketch: WFAF WGY KYW WCAE WTAM WBEN (sw-9.53-15.33)

CBS-Friday Melody Revue: WABC WPAR WKBW WKBW WNBW WESG WFBL WIBX WHP (sw-15.27)

NBC-Club Matinee: WJZ WBAL WORK

MBS-Texas Jim Lewis: WOR  
KDKA-Concert Echoes  
WEEU-Horseshoe Mike & Cowboy Joe  
WGBI-News  
WGR-Music for You  
WLW-Helen Nugent, contralto  
WMMN-Hillbilly Billy  
WWVA-Uncle Jack

4:15 EDT 3:15 EST  
NBC-Personal Column of the Air (Chipso): WFAF WBEN WGY KYW WTAM (sw-15.33)

CBS-Pretty Kitty Kelly (Wonder Bread): KNX KSL (also at 1:15 p.m.)

KDKA-Utility Hall  
WGBI-Betty & Bob  
WLW-Kitty Keene, Inc.  
WMMN-Sheriff & Sun Bonnett Girls  
WOR-News

4:30 EDT 3:30 EST  
★ NBC-Follow the Moon (Woodbury's); Elsie Hitz & Nick Dawson: WFAF WTAM WLW WBEN KYW WCAE WGY (sw-9.53-15.33)

CBS-Among Our Souvenirs: WABC WKBW WWVA WNBW WKBW WPAR WHP WESG (sw-15.27)

★ MBS-Variety Prgm.: WOR  
KDKA-Anne Huenchen  
WCAE-Dinner Hour  
WFBL-Intimate Interlude  
WGBI-Betty Crocker  
WGR-Hollywood Parade  
WMMN-YWCA Camp

4:45 EDT 3:45 EST  
NBC-The Guiding Light, sketch (White Naptha): WFAF KYW WLW WTAM WGY WCAE WBEN (sw-15.33)

Variety Prgm.: WKBW WGR  
KDKA-Baron Elliott's Orch.  
WBAL-Merchant's Hour  
WFBL-Salvation Army Band  
WGBI-Rainbow Revue

## NIGHT

5:00 EDT 4:00 EST  
★ NBC-Story of Mary Marlin, sketch (Ivory Soap): WJZ WBZ WBAL WHAM KDKA WSYR WGR WENR WLW (sw-15.21)

CBS-Salvation Army Band: WABC WIBX WESG WHEC WGR WNBW WHAS WHP (sw-15.27)

NBC-Top Hatters: WFAF KYW WCAE WTIC (sw-9.53)

CKLW-The Turf Reporter  
WBBM-Baseball Game  
WBEN-Uncle Ben's Club  
WBT-The Briarhopper Boys  
WCAU-Sleepy Hollow Boys  
WEEU-Pop & his Hoboes  
WFBL-Health Hunters  
WGBI-Recipe Girl  
WGY-Stock & Produce Market Reports  
WJAY-Irene, songs  
WJR-Painted Dreams  
WKBW-News; Variety Prgm.

★ WLEU-MOVIE GOSSIP (1420 kc.)  
WMAQ-To be announced  
WMMN-News; Parade of Bargains  
WOR-Melody Moments; Tunes for Today; Household Hints  
WORK-Cousin Lee  
WPAR-Royal Brodnax, pianist  
WSB-Carnegie Library  
WSM-A Woman Looks at News  
WTAM-Matinee Recital, Dorothy Crandall  
WWVA-Hugh Cross

5:15 EDT 4:15 EST  
NBC-Adventures of Dari Dan, sketch (Dari-Rich): WFAF WTIC WBEN WGY WMAQ WTAM KYW WCAE (sw-9.53)

★ NBC-Kellogg's Singing Lady. Irene Wicker; Musical Plays: WJZ KDKA WHAM WBAL WSM WSYR WEBR WSB WBZ WGR (sw-15.21)

The Singing Lady's musical play will be "Jack and the Beanstalk."

CBS-Boy Scout Jamboree: WABC WPAR WESG WHEC WJAS WNBW WKBW WMMN WFBL WHP WJR WBT WJAY WGBI (sw-15.27)

CKLW-Great Lakes Exposition  
WBAL-Made in America Club  
WENR-Personality of the Home  
WGR-Variety Prgm.  
WHAS-Baseball; Louisville vs. St. Paul  
WLW-Life of Mary Sothern  
WOR-Women in the News

5:30 EDT 4:30 EST  
CBS-Doris Kerr, songs: WABC WMMN WGR WJAY WESG WBT WFBL WNBW WHP WGR WJAS (sw-15.27)

NBC-Don Winslow of the Navy, sketch: WFAF WTIC WBEN WTAM KYW WORK (sw-9.53)

WCAE-Musical Trail  
WEEU-Rhym-A-Line Green Brothers' Orch.  
WENR-Gentlemen of Rhythm  
WGY-Chandu the Magician  
WIBX-Terry & Ted  
WJR-Doris Kerr  
WKBW-Jimmie Shields, songs  
WLW-Story Lady  
WMAQ-Tea Time Varieties  
WOR-The Story Teller's House  
WWVA-Friendly Shopping Hour

5:45 EDT 4:45 EST  
NBC-Little Orphan Annie, sketch (Ovaltine): WFAF WLW WTAM KYW WGY WTIC WBEN WCAE (sw-9.53)

CBS-Funny Things: WABC WPAR WNBW WKBW WFBL WESG WJAS WJAY WHP (sw-15.27)

NBC-Roy Campbell's Royalists: WJZ WSM WSB  
KDKA-The Show Shopper  
WBAL-Made in America Club  
WBBM-Tenth Inning  
WBT-Little Orphan Annie  
WBZ-Four of Us  
WCAU-Ben Alley, tnr. & organ  
WEEU-Ginger & Buddy; Music  
WENR-Juniorie Johnston, bar.  
WGR-Junior Vox Pop  
WGR-Variety Prgm.  
WHAM-Baseball Game  
WIBX-News  
WJAY-Nora Sterling  
WJR-Youth Speaks  
WMMN-Old Pardner  
WOR-Junior G-Men  
WORK-The Old Homestead

6:00 EDT 5:00 EST  
NBC-Education in the News: WFAF WMAQ WSM WSB (sw-9.53)

NBC (News, WJZ only) Harry Kogen's Orch.: WJZ WSYR WHAM

CBS-Howard Phillips, bar.: WABC WKBW WGBI WNBW WESG WHK (sw-15.27)

News: KDKA WTIC WBZ WGY WEEU

CKLW-Phil Marley's Orch.  
KYW-Rubinoff, violinist  
WBAL-Uncle Jack's Club  
WBBM-Howard Neumiller  
WBEN-News; Household Revires, Organ  
WBT-Dr. Luther Little  
WCAE-Your Evening Song  
WCAU-Hollywood Spotlight  
WENR-Music Circle  
WFBL-Mr. U. S. Paxman  
WGN-Swing It  
WGR-News; Loanoids  
WGY-News; Musical Prgm.  
WHP-Mary Nickolas, songs  
WJAS-Benny Burton's Orch.  
WJAY-Humming Harmonies  
WJR-Melody & Rhythm  
WLW-Toy Band  
WMMN-Shopping Notes  
WOR-Uncle Don  
WORK-Happy Johnny

★ WPAR-Musical Cocktail; MO; VIE CHATTER  
WTAM-News; Ray Morton  
WWVA-Honeymooners

6:15 EDT 5:15 EST  
NBC (News, WFAF only) Barry McKinley, bar.: WFAF WCAE WSM WSB WTAM (sw-9.53)

NBC-Harry Kogen's Orch.: WSYR WBAL

CBS-Hobart Bosworth, Dean of Hollywood: WABC WBT WGR WHEC WNBW WPAR WMMN WESG (sw-15.27)

Hobart Bosworth, veteran actor, author, and producer, will speak each Friday on this new series entitled "Dean of Hollywood." Mr. Bosworth, one of the first screen idols, will tell rich tales of the early days of the movies.

MBS-Studies in Black & White: CKLW  
KDKA-Dinner Music  
KYW-Sports Reporter

# Frequencies

OKLW-1030  
KDKA-880  
KYW-1020  
WABC-860  
WBAL-1060  
WBMM-700  
WBEN-900  
WBT-1080  
WBZ-990  
WCAE-1220  
WCAU-1170  
WCKY-1490  
WEAF-680  
WEER-1370  
WEEU-830  
WENR-870  
WESG-850  
WFBL-1360  
WGAR-1450  
WGBI-880  
WGN-720  
WGR-550  
WGY-790  
WHAM-1150  
WHAS-820

WBAL-Junior Varieties  
WBMM-Hello Peggy  
WBEN-Melody Revue  
WCAU-Bill Dyer, sport talk  
WEEU-2.4-1  
WENR-Malcolm Claire, children's stories  
WFBL-Tea Time Tunes  
WGAR-Rhythm Rangers  
WGBI-Tea Time Tunes  
WGN-Rhythm Rambles  
WGR-Success Doctor  
WGY-To be announced  
WHP-Hoofbeats with Buck Jones  
WJAS-News  
WJAY-Twilight Meditation  
WJR-Uncle Neal & Prudy  
WKBW-Sports Review  
WLW-Tommy & Betty  
WMAQ-Don Winslow of the Navy  
WTIC-Baseball Scores  
WVVA-Economy Notes

**6:30 EDT 5:30 EST**  
★ CBS-NEWS; DAILY SPORTS  
Resume (Chesterfield): WABC  
WCAU WBMM WMMN WIBX  
WJAS WPAR WGR WJR  
WHP WBT (sw-15.27-9.59)

NBC-News; Carol Deis, sop.:  
WCAE  
NBC-News; Revelers, quartet:  
WJZ  
NBC-News; Today's Sports, Ford  
Bond: WEA  
MBS-Harold Turner, pianist:  
WGN

News: WENR WSB  
CKLW-Rhythm Rhapsody  
KDKA-Sports; Weather  
KYW-News; Tell Sisters  
WBAL-Don Riley, sports  
WBN-Sports

WBZ-News; Musicale  
WEEU-Terry & Ted  
WESG-To be announced  
WFBL-Leo Bailey, sports  
WGAR-Sense and Nonsense  
WGR-Roger Baker's Sports  
WGY-News; Evening Breivities

★ WHAM-RADIOGRAMS  
WHK-Music; Tips & Tunes  
WJAY-Sentimental Moods  
WLW-The In-Laws  
WMAQ-To be announced  
WOR-Al Jahns' Orch.

WORK-Late Afternoon Musicale  
WSM-Boys Hobby Fair Talk  
WTAM-News; Sportsman  
WTIC-Wrightville Clarion  
WVVA-Band Concert

**6:45 EDT 5:45 EST**  
CBS-Time for Buddy Clark:  
WABC WKBW WMMN WKBW  
WPAR WVVA (sw-15.27)

NBC-Billy & Betty: WEA  
★ NBC-Lowell Thomas, news  
commentator (Sun Oil): WJZ  
WSYR WBZ WEBR WTAM  
KDKA WBAL WLW (sw-15.21)

NBC-Little Orphan Annie (Oval-  
tine): WGN WSB  
Leo Bolley, sports: WFBL WGY  
KYW-Top Hatters  
WBMM-Tomahawk Trail  
WBEN-Mint Interviews  
WBT-Just the Two of Us  
WCAE-Sunset Serenade; Drama  
WCAU-The Sacred Flame  
WEEU-Baseball Scores  
WENR-Cadets Quartet (NBC)  
WESG-Bill Pope

WGAR-Franklin Lewis  
WGBI-Supper Dance Music  
WGR-Terry & Ted  
WHAM-Frank Silva, sports  
WHK-Baseball Resume  
WHP-George Hall's Orch.  
WJAS-Scalzo's Ensemble  
WJAY-Baseball Scores; News  
WJR-Envoys of Melody  
WMAQ-Big Bill Baker  
WOR-News  
WSM-George Hall's Orch.  
WTIC-Rubini, violinist  
WVVA-Furniture Market Trio

**7:00 EDT 6:00 EST**  
NBC-Mary Small, songs: WJZ  
WENR WSB

★ NBC-AMOS 'N' ANDY (PEP-  
sodent): WEA KYW WCAE  
WBN WGY WTIC (sw-9.53)  
(also see 11 p.m.)

CBS-Poetic Melodies (Wrigley's  
Gum): WABC WGR WHEC  
WBT WHK WVVA WFBL  
WCAU WJAS (sw-11.83-9.59)  
(also see 11 p.m.)

Sports: WPAR WJR  
CKLW-The Turf Reporter  
KDKA-Roundup  
WBAL-Dinner Music  
WBMM-Davey Adams  
WBZ-Parade  
WESG-Rhythm Almanac  
WGAR-Music Parade  
WGBI-Remember 'Way Back  
with Uncle Willie

WGN-Palmer House Concert  
WHAM-Bidin' My Time  
WHAS-Melody Cruise  
WHP-Singing Strings  
WJAY-Dinner Dance  
WKBW-News Music for an Hour  
WLW-The Johnson Family  
WMAQ-News To You  
WMMN-Clarksburg Personalities  
WOR-Stan Lomax, sports  
WORK-Baseball Scores  
WSM-Pan-American Broadcast;  
Musical Prgm.

WTAM-Tom Manning  
**7:15 EDT 6:15 EST**  
★ NBC-UNCLE EZRA'S RADIO  
Station (Alka-Seltzer); Pat  
Barrett: WEA WBN WTIC  
WCAE WTAM KYW WMAQ  
WGY (sw-9.53) (also see  
11:15 p.m.)

NBC-Fray & Braggiotti, piano  
duo: WJZ WBAL WGAR  
WHAM WSYR WEBR WBZ  
WENR WORK  
CBS-"Ma & Pa," sketch (atlan-  
tic Refining): WABC WJAS  
WCAU WVVA WGR WHK  
WFBL WBX WHEC WBT  
WNBF WHP (sw-9.59-11.83)

To be announced: WSB WGN  
News: WHAS WSM  
CKLW-News & Sports  
KDKA-Herm Middleman's Orch.  
WBMM-Sports Review  
WGBI-Bill Pierce, Quik Quizzer  
WGN-Concert Orch.  
WJR-Musical Moments  
WLW-Rhythm & Song  
WMMN-What's the Answer?  
WOR-Nat Brandwynne's Orch.  
WPAR-Pinto Pete

**7:30 EDT 6:30 EST**  
★ NBC-HORLICK'S LUM & AB-  
ner, sketch; Norris Goff: WJZ  
WENR WLW WSYR WBZ  
WSB  
CBS-Hollywood News; Del Cas-  
sino, tr.; Ray Block's Orch.;  
Milton Herth, organist, guest  
(Noxzema): WABC WCAU  
(sw-11.83-9.59)

CBS-Hollis Shaw, songs: WNBF  
WBT  
NBC-House Jamison, commenta-  
tor; Nat Brusiloff's Orch.:  
WEAF  
MBS-Lone Ranger, drama: WOR  
News: WESG WORK WIBX  
Rubinoff, violinist: KDKA WHK  
CKLW-Vincent York's Orch.  
KYW-To be announced  
WBAL-Three Midshipmen  
WBMM-Ming of Zest  
WBN-Cy King, reporter  
WCAE-Happy Felton's Orch.  
WCAU-Let's Go to the Movies  
WEEU-Artist Bureau Period  
WFBL-This & That  
WGAR-Sid Androm  
WGBI-Freddy Cariatti's Orch.  
WGN-Concert Orch.  
WGR-All Star Broadcast  
WGY-Jan Healey  
WHAM-Safety Patrol  
WHAS-Sundown Serenade  
WHP-Baseball Results  
WJAY-Baseball Scores  
WJR-Harry & Mazie Allen  
WMAQ-Totten on Sports  
WMMN-Timely Topics  
WPAR-Household Newscast  
WSM-Musical Prgm.  
WTAM-Jr. Safety Police Club  
WTIC-Concert Prgm.  
WVVA-Thank You, Stusia

**7:45 EDT 6:45 EST**  
★ CBS-Boake Carter, commenta-  
tor (Philco): WABC WHAS  
WGR WJAS WBMM WJR  
WFBL WHK WBT WCAU  
(sw-11.83-9.59)

NBC-Sisters of the Skillet: WJZ  
NBC-Bughouse Rhythm: WEA  
WSYR WCAE WMAQ  
NBC-Louise Florea, songs: WEBR  
WORK  
Rubinoff, violinist: WBN WBZ  
WGY  
To be announced: WKBW  
KDKA  
CKLW-Lane Prescott's Orch.  
KYW-Charlotte Ridley

WBAL-The Laff Parade  
WEEU-Music Hall Headliners  
WENR-Jerry Cooper, songs  
WESG-Rhythm Almanac  
WGAR-Harry & Mazie Allen  
WGBI-News & Mine Schedule  
WGN-Bob Elson's Sports Review  
WHAM-Newspaper of the Air  
WHP-News  
WJAY-Radio Game  
WLW-Bob Newhall, sports  
WMMN-Spelling Bee  
WORK-Louise Florea, songs  
WPAR-Air Mail Mystery  
WSB-Tonic Time Revue  
WSM-Shelton Brothers  
WTIC-Family Doctor

★ WVVA-Baseball News; RA-  
DIO GOSSIPER  
**8:00 EDT 7:00 EST**  
★ NBC-IRENE RICH, DRAMA  
(Welch Grape Juice): WJZ  
KDKA WHAM WGR WSYR  
WSB WEBR WBZ WSM WLS  
WBAL (sw-11.87)

★ NBC-CITIES SERVICE CON-  
cert; Lucille Manners, sop.;  
Rosario Bourdon's Orch.:  
WEAF WTIC KYW WMAQ  
WGY WBN WTAM WCAE  
(sw-9.53)

★ MBS-Coffee Club; Richard  
Himber's Orch.; Gogo de Lys:  
WGN WOR WHP CKLW  
CBS-Broadway Varieties (Bi-So-  
dol); Oscar Shaw, m.c.; Car-  
mella Ponselle, sop.; Elizabeth  
Lennox, cond.; Victor Arden's  
Orch.: WABC WHAS WGR  
WJK WJAS WBMM WCAU  
WHEC WFBL WJR WBT  
(sw-11.83 6.06)

Oscar Shaw and Chorus offer:  
"This Year's Kisses, They All  
Laughed and Wake Up and  
Live," Mr. Shaw and Eliza-  
beth Lennox, in duet, slug  
Memory Lane, and A Love  
Song of Long Ago, Miss Car-  
mella Ponselle offers: Carry  
Me Back to Old Virginia.  
The Chorus: Shall We Dance?  
The Ensemble: I'm Bubbling  
Over.

Baseball Scores: WGBI WESG  
WJAY-Variety Prgm.  
WKBW-News  
WLW-Pleasant Valley  
WORK-Five Star Final  
WPAR-Stock Quotations  
WVVA-Twilight Reverie

**8:15 EDT 7:15 EST**  
NBC-To be announced: WJZ  
WHAM KDKA WLS WGR  
WBZ WSYR WGR WEBR  
WLW (sw-11.87)

WBAL-Dinner Music  
WESG-Melo-Defrosters  
WGBI-Freshest Thing in Town  
WHAS-Adventures of Sir Kinick  
WKBW-Music Hall  
WMMN-Dance Time  
WORK-Late Baseball Scores  
WPAR-Charlotte Deeble, organist  
WSB-Melody Meetin' Time  
WSM-Lawrence Goodman's Piano-  
logue  
WVVA-On the Mall

**8:30 EDT 7:30 EST**  
★ CBS-CHESTERFIELD PRGM.;  
Hal Kemp's Orch.; Kay  
Thompson; Rhythm Singers &  
David Ross: WABC WHAS  
WBMM WJAS WCAU WMMN  
WJR WHK WGR WHP WBT  
WNBF WPAR WIBX WHEC  
WFBI (sw-11.83-6.06) (also  
see 11:30 p.m.)

Hal Kemp's orchestra will  
play: All God's Children Got  
Rhythm; The You and Me  
That Used to Be; Power  
House; Lazy Bones, and  
Sleepy Time Gal. Kay  
Thompson's solo will be  
"What Is Love?" The Rhyth-  
m Singers offer: I Feel a  
Song Coming On. Bob Allen  
sings "Sailboat in the Moon-  
light." "Skinny Ennis prom-  
ises "The Bride Comes  
Home"; and the ensemble  
concludes with "Let's Play  
Geography."

NBC-Death Valley Days, drama  
(Borax); John MacBryde, Jean  
King, Vernon Radcliffe, Jeff  
Blyant, Orch. dir. Joseph Bon-  
ime: WJZ WBAL WHAM  
WGR WLW KDKA WLS  
WSYR WBZ (sw-11.87)

The Old Ranger promises to  
tell the story of a 7-year-old  
miss who became queen of  
the Mojave Desert-and how  
she happened to be 6,000  
miles away from her mother.  
The drama will reveal the  
emotional softness of hard  
men, desert rats, miners and  
prospectors.

WESG-Mark Twain Organ  
WGBI-Tottering Von Teeters  
WGN-The Lone Ranger  
WGY-Farm Forum  
WJAY-Chamber of Commerce  
WOR-Dale Carnegie  
WORK-Musical Moments  
WSB-Editorial Hour  
WSM-Jack (Baron) Pearl  
WVVA-Musical Varieties

**8:45 EDT 7:45 EST**  
MBS-Tomorrow's Races: CKLW  
WOR  
WGBI-Sports Parade  
WKBW-Modern Songsters  
WSM-Bishop's Crusade  
WVVA-Tonic Time

**9:00 EDT 8:00 EST**  
★ NBC-HARLEM REVUE  
(Fleischmann); Louis Arm-  
strong's Orch.; Eddie Green &  
Gee Gee James, comedians:  
WJZ WBAL KDKA WLS  
WSYR WEBR WGR WBZ  
WHAM (sw-11.87)

★ CBS-Hollywood Hotel (Camp-  
bell Soup) Jerry Cooper,  
m.c.; Frances Langford, contr.;  
Igor Gorin, bar.; Raymond  
Paige's Orch.: WABC WHAS  
WJAS WHP WJR WKBW  
WBMM WCAU WBT WHK  
WIBX WFBL WHEC (sw-6.06-  
11.83)

Bette Davis and Edward G.  
Robinson offer a preview of  
the forthcoming picture,  
"Kid Galahad," as the main  
feature of tonight's Holly-  
wood Hotel. The preview  
schedule is not definite, how-  
ever. Jerry Cooper, popular  
young baritone, continues as  
master of ceremonies, and  
the usual musical cast will  
support.

NBC-Abe Lyman's Waltz Time  
(Phillips); Frank Munn, tr.;  
Lois Bennett, sop.: WEA  
WBN WCAE KYW WMAQ  
WTAM WTIC WGY (sw-9.53)

The program includes: Woul-  
d-it It Break Your Heart,"  
by Frank Munn; "So This Is  
Love," by orch.; "You're My  
Everything," by Mr. Munn  
and Lois Bennett; "Remem-  
ber," by orch.; "Let the  
Rest of the World Go By,"  
by Miss Bennett; "Down By  
the Old Mill Stream," by  
orch.; "That Tumble Down  
Shack in Athlone," by chor-  
us; "You Are Free" by  
orch.; "Love Is a Merry-Go-  
Round" by Mr. Munn; "Gyp-  
sy Love Song," by orch.;  
"Beautiful Annabelle Lee"  
by orch.

MBS-Joe Sanders' Orch.: WGN  
CKLW  
WGBI-Jamboree  
WGR-News; World Dances  
WLW-Jack Dempsey Prgm.  
WMMN-Musical Moments  
WOR-Gabriel Heatter  
WORK-Ink Spots  
WPAR-Dolly Amick  
WSB-Richard Himber's Orch.  
WSM-Songs at Twilight  
WVVA-Patti Chapin & Jerry  
Cooper

**9:15 EDT 8:15 EST**  
WGR-Concert Orch.  
WMMN-Baseball Finals  
WOR-Rubinoff, violinist  
WORK-Sheffter & Brenner, piano  
team  
WPAR-Evening Melodies  
WVVA-Drama; Hollywood Har-  
monies

**9:30 EDT 8:30 EST**  
★ MBS-Bamberger Symphony:  
WOR CKLW  
★ NBC-True Story Court of Hu-  
man Relations, "Hells Acre,"  
drama: WEA WTIC WBN  
WCAE WTAM KYW WGY  
WMAQ (sw-9.53)

NBC-To be announced: WORK  
WSB WSM  
NBC-Coronet on the Air; Deems  
Taylor & Robert Armbruster's  
Orch. (D. A. Smart Publish-  
er): WJZ WEBR WBZ WLW  
WBAL WENR WGR WHAM  
WSYR KDKA (sw-11.87)

WGBI-World Varieties  
WGN-To be announced  
WGR-Dance Orch.  
WMMN-Hartley Sisters  
WPAR-Musical Moments  
**9:45 EDT 8:45 EST**  
WGN-News Sport Celebrities  
WMMN-Dance Varieties  
WPAR-Varieties  
WSM-Musical Prgm.

**10:00 EDT 9:00 EST**  
★ NBC-RALEIGH & KOOL  
Show Starring Jack Pearl as  
Baron Munchausen; "Sharlie"  
(Chiff Hall); Morton Bowe,  
tr.; Tommy Dorsey's Orch.;  
Paul Stewart, announcer:  
WJZ WEBR WBAL WHAM  
WENR WBZ KDKA WSYR  
WGR (sw-6.14)

★ CBS-Ferde Grofe's Symphonic  
Orch.; Ed Smalle's Singers  
(Banking Service): WABC  
WJR WBNF WHEC WFBL  
WJAS WKBW WHAS WCAU  
WBMM WHK (sw-6.12-6.06)

This premieres a distinctive  
new Summer series of pro-  
grams, presenting light sym-  
phonic masterpieces and chor-  
al music under the respec-  
tive direction of Ferde Grofe  
and Edwin Smalle. Tonight's

program begins with a group  
of Victor Herbert composi-  
tions, including "I'm Falling  
in Love with Someone,"  
"Gypsy Love Song," "When  
You're Away," "Toyland"  
and "March of the Toys."  
The Grofe composition to be  
featured is "The Song of the  
Bayou." Other numbers will  
be: "La Cinquantaine" (Ga-  
briel-Marie), "The Parade of  
the Wooden Soldiers," "Lie-  
bestraum," Grofe's "Mardi  
Gras," and Primi's "Gian-  
nina Mia."

★ NBC-Campana's First Nighter,  
drama; Lester Tremayne &  
Barbara Luddy: WEA WCAE  
WBN WLW KYW WGY  
WMAQ WTAM WSM WTIC  
WSB (sw-9.53)

MBS-Jack Denny's Orch.: WGN  
CKLW  
News: WGR WPAR  
WBT-Richard Himber's Orch.  
WGBI-Hits & Encores  
WHP-The Unbelievable  
WMMN-Kay's Bargain Wheel  
WOR-The Listener Speaks  
WORK-Waltz Time

**10:15 EDT 9:15 EST**  
WGR-Mary Lou Moore, songs  
WHP-Rubinoff's Musical Mo-  
ments  
WIBX-Nat'l Music Week  
WMMN-Patterns in Song  
WORK-Frank Ward's Orch.  
WPAR-Dance Orch.

**10:30 EDT 9:30 EST**  
★ NBC-JIMMIE FIDLER'S HOL-  
lywood Gossip (Drene): WEA  
WBN WTAM WTIC WLW  
KYW WCAE WMAQ WGY  
WSB (sw-9.53)

★ MBS-Richard Himber's Coffee  
Club: WGR  
CBS-Babe Ruth (Sinclair); Base-  
ball Comments: WABC WBT  
WCAU WHAS WKBW WFBL  
WJAS WBNF WBMM WHK  
WHEC WHP WJR (sw-6.06-  
6.12)

NBC-To be announced: WJZ  
WGR WBZ WORK WBAL  
WEBR WHAM WSYR  
CKLW-Detroit Police Field Day  
KDKA-Sammy Fuller  
WFBL-Dick Mulliner's Orch.  
WENR-Jack Dempsey Fights  
WGBI-Howard LeRay's Orch.  
WGN-Nine-Thirty Curtain  
WGR-Music in a Sentimental  
Mood

WIBX-News  
WKBW-This Day, drama  
WMMN-Dance Tunes  
WOR-Genevieve Rowe, sop.  
WSM-Max Baer-Schmeling Fight  
**10:45 EDT 9:45 EST**  
CBS-Senator F. Wagner, Labor  
Talk: WABC WPAR WJAS  
WHP WIBX WMMN WGR  
WHK (sw-6.12)

Senator Robert F. Wagner, au-  
thor of the Wagner Labor  
Relations Act, will speak  
from Washington on "The  
Government and Labor Re-  
lations." The Senator's talk  
is one of the Labor and In-  
dustry series in which prom-  
inent representatives of labor  
have already been heard.

NBC-Elza Schallert Interviews  
WJZ WHAM WBZ WBAL  
WEBR WSYR WORK  
NBC-Vic & Sade, comedy sketch  
(Ivory Snow): WEA WBN  
WCAE WTIC WMAQ WTAM  
KYW WGY (sw-9.53)

Musical Moments: WHAS WBT  
KDKA-Baron Elliott's Orch.  
WBMM-Happy Vacation with  
Norman Ross  
WCAU-Mac Parker  
WFBL-Clark Musicale  
WJR-Vocal Varieties  
WKBW-This Day  
WLW-Happy Time

**11:00 EDT 10:00 EST**  
★ NBC-AMOS 'N' ANDY (PEP-  
sodent): WMAQ WSM WSB  
WLW WTAM (also see 7  
p.m.)

CBS-Poetic Melodies (Wrigley's  
Gum): WBMM WHAS WJR  
(also at 7 p.m.)  
CBS-Tomorrow's News Tonight,  
Andre Baruch (Liberty)  
(WABC only); Carl Ravell's  
Orch.: WABC WFBL WBNF  
WGR WGBI

NBC-(News, WEA only) Geo. R.  
Holmes, commentator: WEA  
(sw-9.53)

★ NBC-(News, WJZ only)  
Promenade Concert; Roy  
Shield, dir.; Vivian Della Chi-  
esa, sop.; Edward Davies,  
bar., Noble Cain's A Cappella  
Choir: WJZ WORK WBAL  
WENR WHAM WSYR WGR  
News: WCAE WOR WTIC WBZ  
WMMN WIBX

KDKA-News; Sports; Play, Fid-  
dle, Play  
KYW-News; Dick Thomas

# Friday

June 4



CARMELLA PONSELLE  
"Broadway Varieties" mezzo-  
soprano  
Fri. 8 pm EDT (7 EST)

WBEN-News; Ironic Reporter  
WBT-Variety Prgm.  
WCAU-Larry Vincent, songs  
WGY-News; Organ Reveries  
WHK-Sleepy Time  
WHP-Swing Time; Rhythm Mak-  
ers

WJAS-Sports and News  
WKBW-News; To be announced  
WPAR-Dance Orch.

**11:15 EDT 10:15 EST**  
CBS-Carl Ravel's Orch.: WABC  
WJAS WBNF WIBX WHP  
WPAR WHEC WBT WHK  
NBC-Jean Sablon, songs: WEA  
KYW WTIC WGY (sw-9.53)

NBC-Uncle Ezra's Radio Station:  
KPO KOA (also see 7:15 p.m.)  
CBS-Pretty Kitty Kelly: KNX  
(also at 6:45 p.m.)  
KDKA-Play, Fiddle, Play  
WBMM-Musical Moments  
WBN-Sports Reporter  
WCAE-Charley Gaylord's Orch.  
WCAU-Musical Interlude  
WGN-Ted Weems' Orch.  
WHAS-Vic Arden's Orch.  
WJR-Musical  
WLW-Madhatfields, drama  
WMAQ-Norman Pearce, poet  
WMMN-Coordination of Life  
WOR-Duke Ellington's Orch.  
WSB-News  
WSM-Swingin' South  
WTAM-Patti Chapin & Jerry  
Cooper

**11:30 EDT 10:30 EST**  
CBS-Dance Orch.: WABC WJAS  
WPAR WBT WMMN WHAS  
WHP WHEC WIBX WCAU  
WKBW WBNF WGBI  
NBC-Hugo Mariani's Orch.:  
WEAF WBN WTIC KYW  
WGY (sw-9.53)

CBS-Hal Kemp's Orch.: KNX  
KSL (also at 8:30 p.m.)  
KDKA-Middleman's Orch.  
WBMM-News with Todd Hunter  
WBZ-Radio Night Club  
WCAE-Ray Pearl's Orch.  
WEBR-Promenade Concert  
(NBC)

WFBL-Court of Human Relations  
WGN-Freddy Martins' Orch.  
WGR-Allen Brooks' Orch.  
WJR-The Great Plague  
WLW-Deacon Moore's Orch.  
WMAQ-Lou Bring's Orch.  
WOR-Leo Reisman's Orch.  
WSB-Sports Review

**11:45 EDT 10:45 EST**  
WBMM-Manhattan Mother  
WENR-Happy Jack Turner, songs  
WJR-Dance Orch.  
WSB-Hawaiians  
WMAQ-Jimmy Joy's Orch.  
WTAM-Lee Gordon's Orch.

**12:00 EDT 11:00 EST**  
CBS-Charlie Dornberger's Orch.:  
WABC WKBW WJAS WCAU  
WMMN WBNF WPAR WHAS  
WHP WIBX  
NBC-Larry Burke, tr., Al Don-  
ahue's Orch.: WEA WTIC  
WSB WGY WSM (sw-9.53)

NBC-Don Bestor's Orch.: WJZ  
WENR WORK WBAL WBZ  
News: WJR WGBI WGR  
CKLW-Club Reporter  
KDKA-Art Shaw's Orch.  
KYW-Homespunograms  
WBMM-Anson Weeks' Orch.  
WBT-News; Slumbertime  
WFBL-Leo Bolley, sports; News  
WGN-Dance Orch.  
WHAM-Night Wire  
WHK-Sports Parade  
WLW-Paul Sullivan, news  
WMAQ-Ted Lewis' Orch.  
WOR-Horace Heidt's Orch.  
WTAM-Otto Thurn's Orch.  
WVVA-Morning Edition; News

End of Friday Programs



GRACE MOORE Soprano Sat. 9 pm EDT (8 EST)

MORNING

7:00 EDT 6:00 EST KDKA-Slim & Jack & Gang KYW-News WBEN-Sun Greeter's Club WCAE-Morning Express WCAU-Sing, Neighbor, Sing WGR-Musical Clock WKBW-Musical News WLW-Georgia Wildcats WTAM-Home Folks Frolic 7:15 EDT 6:15 EST KDKA-Kadians KYW-Happy Clarks WCAU-Organ Melodies WLW-Arizona Ranch Riders WTAM-Musical Clock 7:30 EDT 6:30 EST NBC-Morning Greetings: Orch.; Radio Rubes: WFAF CBS-Organ Reveille: WABC (sw-21.52) NBC-Rise & Shine: WJZ Musical Clock: KYW WGY KDKA Top of the Morning: WMMN WLW WCAU-Charlie Kerr's Bandstand WHAM-The Morning After WJAS-Just About Time WMMN-Mountain Boys WOR-Vincent Sorey's Orch. WPAR-Musical Feud WWVA-Log Cabin Boys & Girls 7:45 EDT 6:45 EST CBS-Jean Paul King Your Household News Reporter (Household Finance): WABC (sw-21.52) NBC-Yoichi Hiraoka, xylophonist; News: WJZ News: WCAU WBEN WGY-Your Morning Hostess WHAM-Sing, Neighbor, Sing WKBW-Health Parade WTAM-Dude Ranch Boys 8:00 EDT 7:00 EST NBC-To be announced: WJZ WBAL CBS-Morning Almanac: WABC (sw-21.52)

\* NBC-Malcolm Claire: WFAF WCAE WTAM News: WOR WJAS WPAR KDKA-Sing, Neighbor, Sing WCAU-Tunes & Time WEEU-Around the Breakfast Table WFBL-ΔMorning Meditation WGBI-Rhythm & Romance WGN-Good Morning WGY-Morning Swing Session WHAS-Asbury College WHK-Top of the Morning WKBW-Headlines on Parade WLW-ΔNation's Family Prayer Period WMMN-Sons of the Plains WPAR-Over the Coffee Cup WWVA-L. P. Lehman & Staff 8:15 EDT 7:15 EST NBC-(News, WFAF only) Good Morning Melodies: WFAF WCAE WTAM NBC-Leibert Ensemble with Louise Florea, sop. & Showmen Quartet: WJZ WBAL ΔMorning Devotions: WPAR WEEU KDKA-News; Green Mountain Boys WCAU-Melody Parade WFBL-Breakfast Express WJAS-ΔBaptist Prgm. WLW-Concert in Brass WOR-Gambling's Bargains; Melodic Recipes; Flowing Melodies WWVA-Rhythm Rangers 8:30 EDT 7:30 EST NRC-Cheerio, Inspirational Talk & Music: WFAF WLW WGY WTAM WCAE WBEN NBC-Leibert Ensemble: KDKA (sw-21.54) KYW-Morning Varieties WBAL-"Plaza 4900" WCAU-Morning Guests WEEU-Blue Bonnet Boys WESG-Sunrise Salute WGBI-Musical Clock WHP-Morning Alarm; Music; News; Time WJAS-Doc Williams WMMN-Sleep Wreckers WOR-Story Tellers' House WPAR-Over the Coffee Cup 8:45 EDT 7:45 EST NBC-Rhythm Rascals: WJZ WBAL ΔMorning Devotions: WESG WHP WBT-Musical Groceryman WCAU-Music from Here & There WGAR-Tim's Rancho Adventures WHAM-Alarm Clock WHAS-Hank Keene's Gang WJAS-Cheerie Melodies WJR-Crowley Milner Revue WLS-Fun Festival WOR-Melody Time WPAR-Buskirk Family 9:00 EDT 8:00 EST NBC-Streamliners; Fields & Hall; Orch.: WFAF CBS-Ray Block, pianist: WABC WCAU WIBX WKBW WPAR WHP (sw-21.52) \* NBC-Breakfast Club: News: WJZ KDKA WORK (sw-15.21) News: WFBL WHAM WWVA KYW-News; Robert Mack \*WBEN-HOLLYWOODIMPRES-SIONS WBT-News; Musical Clock WCAE-Phyllis Morton WEEU-Friendly Club WESG-Somebody's Birthday WGBI-Success Story WGR-News; Musical Homemakers WGY-First Prize Kitchen Studio WHAS-Betty & Gordon Sizemore WJAS-ΔRev. James R. Cox WLW-Peter Grant, news WMMN-The Old Pardner WOR-Ed Fitzgerald WTAM-Health & Home 9:15 EDT 8:15 EST NBC-Streamliners: WCAE WBEN CBS-Mellow Moments: WABC WMMN WPAR WIBX WHP WFBL WNBW WESG WCAU News: WESG WJR Musical Clock: WGBI WWVA Don Harris: WHAM WHK KYW-Boy Scout Jamboree WBT-Morning Melodies WGY-Market Basket WHAS-The Rangers WLW-ΔMorning Devotions WKBW-Niagara Spotlight WOR-Organ Recital WTAM-Animal Protective League 9:30 EDT 8:30 EST Pomeroy's Children Hour: WHP WEEU KYW-Question Box of Health WBAL-Breakfast Club WBEN-Variety Prgm. WGY-Musical Prgm.; Consumers Information Bureau WHAS-Modern Mountaineers WHK-Over the Coffee Cups WLW-Larry & Sue WORK-Cousin Lee 9:45 EDT 8:45 EST CBS-Dalton Bros., trio; News: WABC WCAU WJAS WMMN WIBX WESG WFBL WHP WGR WPAR WNBW WKBW (sw-21.52) NBC-Landt Trio; News: WFAF KYW-King Arthur WBEN-Sally Work WESG-Morning Varieties WGBI-Old Family Almanac WGY-Musical Prgm. WHAM-ΔTower Clock Prgm. WKBW-Today's Almanac WLW-Lee Erwin, organist WOR-Newark Museum Talk; Dorothy Gates WTAM-To be announced

10:00 EDT 9:00 EST CBS-Waltzes of the World: WABC WJAS WCAU WHEC WGBI WPAR WHP WKBW (sw-21.52) NBC-Breen & de Rose, songs & patter: WJZ KDKA WSYR WLW WBAL (sw-21.54) NBC-Charioteers; Male Quartet: WFAF WTAM WBEN KYW WCAE ΔMorning Devotions: WORK WGY WFBL-Miss Goodnews WGR-Golden Rule Children's Hr. WHAM-To be announced WKBW-You & Your Home WMMN-Shopping Notes WOR-Tex Fletcher WWVA-Cowboy Loye 10:15 EDT 9:15 EST NBC-Vass Family: WFAF WCAE KYW WTAM WGY WBEN CBS-Richard Maxwell, songs: WABC WJAS WGBI WKBW WNBW WPAR WMMN WHP WKBW WESG WFBL (sw-21.52) NBC-Raising Your Parents: WJZ WLW WHAM KDKA WSYR WBAL (sw-15.21) WCAU-Morning Melodies WOR-Radio League 10:30 EDT 9:30 EST NBC-Manhattans, Orch.; Arthur Lang, vocalist: WFAF KYW WTAM WBEN \* CBS-Let's Pretend, children's prgm.: WABC WJAS WCAU WKBW WESG WHEC WFBL WGR WNBW WPAR WIBX WHP WMMN WGBI (sw-21.52) \* MBS-Ed Fitzgerald & Co.: WOR WCAE-Jungle Jim WEEU-Varieties WGY-Children's Theater of the Air WJAY-Dancing Feet WKBW-Tonawanda Time WORK-Lee Brenner, songs 10:45 EDT 9:45 EST NBC-Bill Krenz' Orch.: WJZ WHAM KDKA WSYR WORK WCAE-Manhattans WKBW-Amer. Family Robinson WLW-Snagogue of the Air WWVA-Georgie Porgie Poppers 11:00 EDT 10:00 EST NBC-Oui American Schools. WFAF WTAM WCAE WGY KYW WBEN (sw-15.33) Dr. Frances Hale, prominent educator and editor of "Grade Teacher," directs the program today. \* CBS-Cincinnati Conservatory of Music: WABC WHP WIBX WHEC WCAU WJAS WESG WKBW WKBW WNBW WFBL WGBI (sw-21.52) NBC-Madge Marley, sop.: WJZ WLW WORK KDKA-Sammy Fuller's Starlets WEEU-Pop's Hoboes WGR-News; State Employment WHAM-Tom Grierson WPAR-Smile Lady WMMN-News WWVA-Rhythm Rangers 11:15 EDT 10:15 EST NBC-Home Town, sketch.: WFAF WTAM WGY KYW WBEN (sw-15.33) CBS-Conservatory of Music: WMMN WWVA NBC-Minute Men, male quartet: WJZ WLW WORK WHAM KDKA (sw-15.21) WCAE-Nancy Martin WPAR-Burroughs Trio 11:30 EDT 10:30 EST NBC-Mystery Chef: WFAF KYW WTAM WBEN WGY (sw-15.33) NBC-Magic of Speech: WJZ WHAM KDKA WBEW (sw-15.21) CBS-Cincinnati Conservatory of Music: WPAR WHP WCAE-Future All-Americans WEEU-Bob Henke's Organlogue WGBI-Evangelistic Hour WGR-Roger Baker's Funquizz WLW-Federation of Music Clubs WOR-Key Men WORK-Happy Johnny 11:45 EDT 10:45 EST NBC-Gene Arnold & the Ranch Boys (F. W. Fitch Co.): WFAF WLW WTAM WCAE (sw-15.33) NBC-Dixie Debs: WGY WBEN KYW-Let's Visit the Zoo WBAL-News WCAE-The Romances

WGR-Musical Prgm. \* WMBO-MOVIE GOSSIP (1310 kc) WOR-Martha Deane WORK-Frank Renaut, organist WWVA-Rapid Ad Service

AFTERNOON

12:00 EDT 11:00 EST NBC-ΔCall to Youth; Anne S. Hooley, spkr.: WJZ WEWR WLW WSYR WHAM WBAL WORK CBS-Washington & Jefferson College Commencement: WABC WHP WCAU WMMN WIBX WPAR WKBW WFBL WNBW WJAS WHEC WKBW (sw-9.59-17.76) Carl R. Gray, president of the Union Pacific Railway, will be heard as he speaks at the commencement exercises of Washington-Jefferson College. The college, located at Washington, Penn., is one of the oldest in the country. NBC-To be announced: WFAF KYW WCAE WTAM WBEN (sw-15.33) News: KDKA WESG WEEU-Agricultural Prgm. WESG-Musical Bazaar WGBI-News & Mine Schedule WGR-News; Variety Prgm. WGY-Musical Prgm.; News WWVA-Kiddie Program 12:15 EDT 11:15 EST NBC-Three Rancheros (News, WJZ only): WJZ WSYR WSM WHAM WBAL WORK \* MBS-Peace Prgm. of the Int'l Convention of W. C. T. U.: WOR KDKA-Sunshine Special WEEU-Dance Hour WGBI-Children's Party WGR-Dude Ranch WGY-Marc Williams, songs WLW-Live Stocks WORK-Frank Renaut, organist 12:30 EDT 11:30 EST NBC-George Hessberger's Orch.: WJZ WHAM WSM WEWR KDKA WBAL WSYR (sw-15.21) CBS-George Hall's Orch.: WABC WCAU WMMN WNBW WFBL WPAR WHP WKBW WGR (sw-17.76-9.59) NBC-Rex Battle's Concert Ensemble: WFAF KYW WCAE WTAM News: WOR WJAS WBEN-News; Musical Prgm. WEEU-Chandu WGY-Farm Pigm. WLW-Academy of Medicine WORK-Herald Goodman WWVA-Hugh Cross 12:45 EDT 11:45 EST CBS-George Hall's Orch.: WJAS WHEC News: WCAE WESG KYW-Ted White; News WBEN-Stock Quotations WEEU-Honolulu Duo WGR-Reporter WLW-Rex Battle's Concert Ens. (NBC) WMMN-Prgm Resume: Shopping Notes WOR-Ellinor Sherry, blues WORK-Pioneer Stories WTAM-Otto Thurn's Orch. 1:00 EDT 12:00 EST NBC-(News, WFAF only) Whitney Ensemble: WFAF WCAE WFBL WHEC WGR (sw-15.33) CBS-Jack Shannon, songs: WABC WMMN WJAS WHEC WNBW WGBI WFBL WCAU WGR WHP (sw-15.27-9.59) NBC-Our Barn, children's prgm.: WJZ WEWR News: WIBX WEEU KDKA-Slim & Jack & Gang KYW-Singing Strings WBAL-News; Miniature Musicale WBEN-Farm Service WESG-Woodhull's WGY-Hi-boys, cowboy songs WHAM-4-H Club WKBW-Variety Prgm. WLW-Ohio Fed. of Women's Clubs WORK-The Swingsters WPAR-To be announced WTAM-Noonday Resume WWVA-Farm & Home Hour 1:15 EDT 12:15 EST CBS-Poetic Strings: WABC WHEC WJAS WNBW WIBX (sw-15.27)

NBC-Whitney Ensemble: WBEN News: WWVA WHAM WORK WHP WCAE WPAR KDKA-String Band WBAL-The Open Mike WCAU-Our Public Schools WEEU-Jack Kenney WESG-Cornell Agricultural Hr. WFBL-News; Agri. Prgm. WGBI-Musical Varieties WGR-Jack Shannon, songs WGY-Stock Reports WHAM-Newspaper of the Air WKBW-Columbia Reporter WLW-Musical Moments WMMN-Sing, Neighbor, Sing WOR-The Pet Club WTAM-County Agriculture Bur. 1:30 EDT 12:30 EST \* NBC-Nat'l Farm & Home Hr.: WJZ WEWR KDKA WSYR WLW WBAL WORK (sw-15.21) National 4-H Music Hour: U. S. Marine Band will play music by Nevin, De Koven and Carrie Jacobs Band. Guest speakers will be Miss Winona Schultz of Bastrop County, Texas, and Walter Britten, of Carson County, Texas. NBC-Campus Capers; Orch. & Vocalist: WFAF WBEN KYW WGY (sw-15.33) CBS-Buffalo Presents: WABC WFBL WCAU WPAR WIBX WGR WHP (sw-9.59-15.27) CKJW-ΔMid-day Service WCAE-Happy Felton's Orch. WEEU-Richard Wanger WHAM-Musical Prgm. WJAS-Musicale WMMN-Inquiring Reporter WOR-Melody Moments WTAM-Clint Noble's Orch. WWVA-Pepper-Uppers 1:45 EDT 12:45 EST CBS-Buffalo Presents: WWVA WKBW WCAU-Scientific Wonders WEEU-Charles Dix, Jr. WHAM-Nat'l Farm & Home Hour (NBC) WKBW-Swing Your Partner WMMN-Biaime Smith & Boys WOR-The Embassy Trio 2:00 EDT 1:00 EST CBS-Madison Ensemble: WABC WCAU WJAS WNBW (sw-15.27-9.59) \* NBC-Your Host is Buffalo, Edwin Gluckman's Orch.; Vocalists: WFAF WTAM WBEN WCAE KYW WGY (sw-15.33) MBS-Sylvia Clyde, sop.; Orch.: WOR CKLW WEEU-State Theater Kids Party WFBL-ΔChristian Science Program WGBI-Joe McCormack's Orch. WGR-News; Studio Prgm. WHP-The Clouser Boys WKBW-Variety Prgm. WPAR-Stock Reports WWVA-Luncheon Club 2:15 EDT 1:15 EST CBS-Ann Leaf, organist: WABC WJAS WHEC WFBL WNBW WPAR WHP WIBX WKBW WNBW WJR (sw-15.27) WCAU-Baseball; St. Louis vs. Philadelphia WEEU-Melody Shoppers WESG-Suburban Special WFBL-ΔChristian Science WGR-Carnival WMMN-Southern Pine Melodeers WWVA-Salon Musicale 2:30 EDT 1:30 EST NBC-Don Bestor's Orch.: WJZ WHAM WBAL WEWR WSYR KDKA (sw-15.21) NBC-Golden Melodies; Orch.; Vocalists: WFAF WBEN WLW WGBI-Rainbow Revue WGY-Concert Hall of the Air WMMN-Shopping Notes WOR-Concert Orch. WORK-Luncheon Ensemble WWVA-Parents & Teachers 2:45 EDT 1:45 EST CBS-Tours in Tone: WABC WBT WJAS WNBW WHEC WHP WKBW WPAR WESG WFBL WGBI (sw-15.27) WEEU-Galleon Writers WGR-Success Story WMMN-Sheriff & Girls WOR-Len Salvo, organist WWVA-Parents & Teachers 3:00 EDT 2:00 EST CBS-Down by Herman's, sketch: WABC WJAS WHP WKBW WFBL WNBW WPAR WGBI WMMN WIBX WESG WHEC (sw-15.27)

Boys: Get This Glove— FREE! Play ball, fellows, with this "Rajah" Hornsby model glove, made of genuine horsehide with greased palm. Full leather lined. You can get this glove and many other swell prizes by doing a little extra pleasant work after school delivering RADIO GUIDE to customers in your neighborhood. You make a profit on each copy delivered and get coupons for these special prizes, including other baseball, fishing, Boy Scout equipment, bicycles, etc. Write for fully illustrated catalog and how to get started. It's a cinch! Send coupon now!

Mr. Al Jones, Radio Guide, 731 Plymouth Court, Chicago, Illinois

I want to get started selling RADIO GUIDE. Please send catalog and information.

Name ..... Age .....

Street and Number .....

City ..... State .....

# Frequencies

|           |           |
|-----------|-----------|
| CKLW-1030 | WHEC-1430 |
| KDKA-980  | WHK-1390  |
| KYW-1020  | WHP-1430  |
| WBAB-860  | WIBX-1200 |
| WBAL-1060 | WJAS-1290 |
| WBBM-770  | WJAY-610  |
| WBEN-900  | WJR-750   |
| WBT-1080  | WJZ-760   |
| WBZ-990   | WKBN-570  |
| WCAE-1220 | WKBW-1480 |
| WCAU-1170 | WLS-870   |
| WCKY-1490 | WLW-700   |
| WEAF-660  | WNEF-1500 |
| WEER-1370 | WMAQ-670  |
| WEUR-830  | WMMN-890  |
| WENR-870  | WOR-710   |
| WESG-850  | WVLA-1320 |
| WFL-1360  | WVLA-1420 |
| WGAR-1450 | WVLA-740  |
| WGBI-880  | WVLA-650  |
| WGN-720   | WVLA-570  |
| WGR-550   | WVLA-1070 |
| WGY-790   | WVLA-1040 |
| WHAM-1150 | WVLA-1160 |
| WHAS-820  |           |

NBC-Chick Webb's Orch.: WJZ WLW WEBR WBAL WJZR WORK  
NBC-Walter Logan's Musical; Orch. & Vocalists: WEAF WBEN WGY WLW (sw-15.33)  
To be announced: KYW WHAM KDKA-Baron Elliott's Orch. WEEU-Wyoma Wales WGR-Gems of Melody WOR-Hod Williams' Orch. WVVA-L. P. Lehman & Staff

**3:15 EDT 2:15 EST**  
WEEU Stagecrafters  
WJAY-Czecho-Slovak  
WKBW-Dance Time  
WORK-Musical Gems

**3:30 EDT 2:30 EST**  
CBS-Department of Commerce Series: WABC WMMN WGBI WIBX WFBL WESG WHEC WKBW WJAS WHP WNEF WPAR (sw-15.27)  
NBC-Week-End Revue; Orch., dir. Harold Levey; Soloists: WEAF WBEN WGY (sw-15.33)  
NBC-Ricardo's Caballeros: WJZ WSYR WEBR WORK WBAL WLW

**3:45 EDT 2:45 EST**  
CBS-Clyde Barrie, bar.: WABC WGBI WFBL WESG WPAR WHP WBT WMMN WIBX WNEF WKBW WJAS WESG (sw-15.27)  
WGR-Variety Prgm.  
WKBW-Remote Control

**4:00 EDT 3:00 EST**  
NBC-Club Matinee: WJZ WSYR KDKA WSM WORK WBAL WLW (sw-15.21)  
CBS-Anson Weeks' Orch.: WABC WJAS WFBL WPAR WESG WHP WNEF WIBX (sw-15.27)

KYW-Week End Revue (NBC)  
WEEU-Horseshoe Mike & Cowboy Joe  
WGBI-News  
WGR-Baseball Game  
WHAM-Baseball; Buffalo vs. Rochester  
WKBW-News; Music for You  
WMMN-Hillbilly Bill  
WVVA-Uncle Jack

**4:15 EDT 3:15 EST**  
NBC-Club Matinee: WEBR WEEU-Artist Bureau Period  
WGBI-Dictators (CBS)

**4:30 EDT 3:30 EST**  
CBS-Mickey Mouse Band: WABC WNEF WFBL WIBX WGBI WMMN WHP WJAS WKBW WPAR WESG WVVA (sw-15.27)

NBC-To be announced: WEAF WBEN WGY (sw-15.33)  
WCAE-Ray Pearl's Orch.  
WESG-Baseball Game  
WOR-Studio Orch.

**4:45 EDT 3:45 EST**  
WBAL-News  
WEEU-Artist Bureau Period  
WKBW-Variety Prgm.

**5:00 EDT 4:00 EST**  
CBS-Frank Dailey's Orch.: WABC WESG WHAS WVVA WPAR WKBW WFBL WBBM WNEF WHP WJR WJAS (sw-15.27)  
NBC-King's Jesters: WJZ WLW WSM WBAL KDKA WEBR WENR WSYR WGAR (sw-15.21)  
MBS-Radioland Orch.: CKLW WOR

To be announced: KYW WCAE WBT-The Briarhopper Boys WCAU-Sleepy Hollow Boys WEEU-Prof. Schnitzel & Earl WGBI-The Recipe Girl WGN-Swing It  
★ WLEU-MOVIE GOSSIP (1420 kc.)  
★ WHDL-MOVIE GOSSIP (1400 kc.)  
WIBX-News  
WJAY-Minrel Show  
WMMN-News; Parade of Bargains  
WORK-Cousin Lee

**5:15 EDT 4:15 EST**  
NBC-Animal News Club: WJZ WBAL WGAR WENR WEBR Like pets? Sure you do—and the children are wild about them. If they haven't heard the Animal News Club since its recent renewal on the air, have them tune in today. Miss Lou Rogers, writer, entertainer and pet authority, conducts this miscellany of news about animals in zoos, circuses and household pets. Stories of pets of famous people are also dramatized.

WGBI-Eddy Duchin's Orch.  
WORK-Happy Johnny  
WGN-Elinor Sherry & Orch.  
WHAS-Baseball Game  
WMMN-The Stage Riders

**5:30 EDT 4:30 EST**  
CBS-Virginia Verrill, songs: WABC WVVA WNEF WESG WBBM WPAR WJAR WHP WKBW WFBL WIBX WMMN (sw-15.27)  
★ NBC-Kaltenmeyer's Kindergarten (Quaker Oats); Bruce Kamman; Merrill Fugit; Johnny Wolf; Thor Ericson; Harry Kogen's Orch.: WEAF WTAM WCAE WLW WGY KYW WTIC WBEN WMAQ (sw-9.53)  
NBC-Bert Block's Orch.: WJZ WBZ WSYR WSB WBAL WSM WORK WEBR WGAR KDKA-Recreo-Bill & Alex WEEU-Vesper Organ Prgm. WENR-Music Circle WJAS-To be announced WJAY-Young Artist Club  
★ WRAC-BEHIND THE MICROPHONE (1370 kc.)  
WVVA-Round Table

**5:45 EDT 4:45 EST**  
CBS-Dorothy Gordon's Children's Corner: WABC WFBL WKBW WMMN WVVA WJAY WPAR WKBW WHEC WNEF WIBX WESG WHP (sw-15.27)  
KDKA-F.H.A. Talk; Orch.  
WBBM-Tenth Inning  
WBZ-Musicale  
WENR-Bert Block's Orch.  
WJAS-Baseball Resumé  
WJR-Musical Prgm.  
WSB-Prem. for the Blind  
WVVA-Front Page Drama

**6:00 EDT 5:00 EST**  
NBC-(News, WJZ only) Nickelodeon, comedy & songs: WJZ WHAM WBAL  
CBS-Concert Hall; E. Robert Schmitz, pianist: WABC WJAS WFBL WHEC WBT WHP WHK WBBM WESG WNEF (sw-9.59-15.27)  
E. Roberts Schmitz, delayed one week in presenting his Russian piano cycle, again programs the numbers previously announced. These are: Funeral Chant, Chant of the Steppes (Zatayevitch); extracts from "Bizareries," Opus 25 (Minskovsky), and extracts from "Reminiscences," Opus 29 (Minskovsky).  
NBC-Top Hatters: WEAF WLW WCAE WMAQ WPAR WSM (sw-9.53)  
News: KDKA WTIC WBZ WKBW WEEU  
CKLW-Afternoon Musicale  
KYW-Piano Ramblings  
WBN-News; Amateur Photography  
WCAU-Ben Alley, tr.; Organ  
WGAR-Rhythm Rangers  
WGBI-Sunday School Lesson  
WGN-Concert Orch.  
WGR-Interview  
WGY-News; Musical Prgm.  
WIBX-Echoes of Poland  
WJAY-Czecho-Slovak Prgm.  
WMMN-Kleever Kiddie Klub  
WOR-Uncle Don's Children Prgm.  
WPAR-Afternoon Melodies  
WSB-Sunday School Lesson  
WTAM-Fact & Fancies  
WVVA-Friendly Shopping Hour

**6:15 EDT 5:15 EST**  
NBC-(News, WEAF only) Blue Barrons' Orch.: WEAF (sw-9.53)  
CBS-F. Robert Schmitz, pianist: WKBW WGBI WPAR  
NBC-Top Hatters' Orch.: WGY WBEN WSB  
MBS-Harold Turner, pianist: CKLW WGN

Sports: WCAU KYW KDKA-△One-Minute Sermons WBZ-O'Leary's Irish Minstrels WEEU-Merchandise Revue WJAS-News WJAY-Slovak Juvenile WJR-Uncle Neal's Birthday Parade  
WTAM-Uncle Bill  
WTIC-Baseball Scores

**6:30 EDT 5:30 EST**  
★ CBS-NEWS; DAILY SPORTS Resumé (Chesterfield): WABC WCAU WBT WMMN WHP WKBW WPAR WBBM WJAS WIBX WJR (sw-9.59-15.27)  
★ NBC-News; Home Symphony Orch.; Ernest La Prade, cond.: WJZ WEBR WENR  
NBC-News; Today's Sports: WEAF  
NBC-News; Alma Kitchell, contralto: WCAE (sw-9.53)  
MBS-Johnny Messner's Orch.: WOR WGN CKLW  
News: WJAY WSB WBZ KDKA-Sports; On the Mall KYW-News; Tell Sisters WBAL-Don Riley, sports WBN-Jim Britt, sports WESG-Rhythm Almanac WFBL-Amer. Family Robinson WGAR-Auto Radio Time WGR-Sports

WGY-News; Eve. Brevities  
WHK-News; Music  
WLW-To be announced  
WMAQ-News to You  
WORK-Late Afternoon Musicale  
WSM-Musical Interlude  
WTAM-News; Sportsman  
WTIC-Wrightville Clarion  
WVVA-International Melodies

**6:45 EDT 5:45 EST**  
NBC-Religion in the News; Dr. Walter W. Van Kirk: WEAF WTAM WCAE WMAQ WBEN (sw-9.53)  
CBS-Ben Feld's Orch.: WABC WVVA WCAU WPAP WGBI WNEF WJR (sw-15.27-9.59)  
News: WHP WOR  
Sports: WFBL WHAM WGY KYW-Fed. Business Forum  
WBAL-Home Symphony Orch.  
WBBM-Melodies of Yesterday  
WBT-Just the Two of Us  
WBZ-Home Symphony (NBC)  
WEEU-Baseball Scores; Dinner Hour  
WESG-Bill Pope  
WGAR-Franklin Lewis  
WGR-Dinner Concert  
WHK-Baseball Resumé  
WJAS-Scalzo's Ensemble  
WJAY-Baseball Scores; News  
WKBW-Dinner Dance  
WLW-Alfred Gus Karger  
WMMN-Sons of Pioneers  
WSB-Men Who Made History  
WSM-Jimmie Dodd, entertainer  
WTIC-Urological Tract, Dr. Charles Y. Bidgood

**7:00 EDT 6:00 EST**  
NBC-El Chico, Spanish Revue: WEAF WBEN WTIC WCAE KYW WSB (sw-9.53)  
NBC-Message of Israel; Guest Speaker: WJZ WEBR WBZ WENR KDKA WBAL (sw-11.83)  
CBS-Saturday Night Swing Club; Guests: WABC WVVA WJAS WMMN WBT WFBL WESG WIBX WPAP WHK WGBI WHP WGR (sw-11.83)  
Sports: WJR WOR  
CKLW-The Turf Reporter  
WBBM-Commencement Day Awards  
WCAU-Hollywood Spotlight  
WGAR-Tune Taxi  
WGN-Palmer House Concert  
WGY-Modern Melodies  
WHAM-Evensong  
WHAS-Melody Cruise  
WJAY-Dinner Dance  
WKBW-News; Music for An Hr.  
WLW-Advertising Pays  
WMAQ-Louis Panico's Orch.  
WORK-Baseball Scores  
WSM-Rhythm Makers  
WTAM-Tom Manning

**7:15 EDT 6:15 EST**  
CBS-Saturday Night Swing Club: WNBC WCAU (sw-9.53)  
CKLW-News & Sports  
WBBM-Sports Review  
WEEU-Music Hall Headliners  
WGN-Dance Orch.  
WHAS-News Room  
WHK-Saturday Swing  
WJAY-Kurdjie's Ensemble  
WJR-Musical  
WLW-R. F. D. Hour  
WMAQ-Totten on Sports  
WOR-Tom Donnelly's Orch.  
WORK-To be announced  
WPAP-Stork's Interview  
WSB-Sunday Journal Features  
WSM-△Sunday School Lesson

**7:30 EDT 6:30 EST**  
NBC-Uncle Jim's Question Bee (G. Washington Coffee); Jim McWilliams: WJZ WMAQ WBZ KDKA WTAM WGY  
NBC-Jimmy Kemper, Song Stories: WEAF WSM KYW  
CBS-Universal Rhythm (Ford); Richard Bonelli, bar.; Alec Templeton, blind pianist; Carolyn Urbaneck; Rex Chandler's Orch.: WABC WVVA WIBX WHP WPAP WFBL WGR WJAS WJR WCAU WBT (sw-11.83-9.59) (also see 10:45 p.m.)  
News: WESG WORK  
CKLW-Vincent York's Orch.  
WBAL-News; Segue; Adventures with the U. S. Marines  
WBBM-Tommy Donnelly's Orch.  
WBN-Theater Orchestra  
WBT-Headlines in the Making  
WCAE-Happy Felton's Orch.  
WENR-Happy Jack  
WGAR-Sid Androm  
WGBI-Dodgers & the Playboys  
WGN-Sports Review  
WHAS-Dr. Charles W. Welch  
WHK-L. Nazir Kurdjie Ensemble  
WHP-Baseball Scores; Dinner Music  
WJAY-Baseball Scores  
WJR-Melody & Rhythm  
WLW-Jack Sprigg's Orch.  
WMMN-Timely Topics  
WPAR-Answer Man  
WPAP-Household Newscast  
WSB-Carrier Corner  
WVVA-Pot Pourri

**7:45 EDT 6:45 EST**  
NBC-The ABC of NBC; Behind the Scenes of Radio Broadcasting; Roy C. Witmer Interviewed: WEAF KYW WCAE  
CBS-Potpourri: WHK  
MBS-Concert Orch.: WGN  
Dance Orch.: WORK WBAL WFBL  
News: WHP WSM  
CKLW-French Lessons  
WBBM-On to Adventure  
WBT-Variety Prgm.  
WENR-Maple City Four, quartet  
WESG-Rhythm Almanac  
WGBI-News & Mine Schedule  
WHAS-Under Ether, Mildred Lee  
WHAM-Newspaper of the Air  
WJAY-Radio Game  
WLW-Bob Newhall, sports  
WMMN-U. S. Reemployment Service  
WOR-It's A Racket  
WPAP-Bill & Smoky  
WSB-Rubinoff, violinist  
WSYR-Ran Wilde's Orch. (NBC)  
WTIC-Sports of the Week  
WVVA-Baseball News; Interlude

**8:00 EDT 7:00 EST**  
NBC-Jamboree; Vocalists; Harry Kogen's Orch.: WEAF WBEN WLW WCAE WMAQ WTAM WTIC WSB KYW WGY (sw-9.53)  
★ CBS-PROF. QUIZ (KELVINATOR): WABC WCAU WHK WBT WJAS WMMN WGR WHEC WBBM WJR WHAS WFBL WNEF (sw-6.06-11.83)  
NBC-There Was a Woman, drama: WJZ WGAR WBAL WBZ KDKA WHAM WORK WSYR WEBR (sw-11.87)  
In this new weekly series, of which tonight's is the second broadcast, you will hear the story of the "woman behind the man" who made his mark in history. Each dramatic sequence will reveal the influence of wives, mothers, sisters or sweethearts on the actions of famous men and how the latter in turn influenced their womenfolk. Written by John M. Young in collaboration

with Bessie Poynton, the dramas will be played by a cast including Templeton Fox, Robert Griffin, Phil Lord and others.  
MBS-Symphonic Strings: WOR  
CKLW  
Baseball Resumé: WESG WGBI  
WGN-Tom, Dick & Harry  
WHP-Nat Shilkret Entertains  
WIBX-Newsroom  
WJAY-Barn Dance  
WKBW-News; Lew White, organist  
WLS-Otto's Novelodeons  
WPAP-Sports

**8:15 EDT 7:15 EST**  
WESG-To be announced  
WGBI-Howard LeRoy's Orch.  
WGN-Rubinoff, violinist  
WHP-Ethel Kraber, pianist  
WKBW-Jimmie Shields, songs  
WLS-Don & Helen  
WORK-Late Baseball Scores  
WPAP-Charlotte Deeble, organist

**8:30 EDT 7:30 EST**  
★ CBS-JOHNNY PRESENTS (Philip Morris); Charles Martin's Circumstantial Evidence Thrills; Mixed Ensemble; Frances Adair & Glenn Cross, vocalists; Russ Morgan's Orch.: WABC WHAS WFBL WHAS WHP WJR WFBL WCAU WBBM WHK WGR WJAS WBT WNEF WHEC WHP WJR WVVA (sw-6.06-11.83) (also see 11:30 p.m.)  
NBC-Mederith Willson's Orch.: WJZ WEBR WBZ KDKA WHAM (sw-15.21)  
MBS-Nocturne with Helen Daniels: CKLW WOR  
WBAL-Front Page Drama  
WGAR-Cultural Garden Hour  
WGBI-Scrantonian on the Air  
WGN-Dance Orch.  
WMMN-Popular Dance Tunes  
WPAP-Church School of the Air

**8:45 EDT 7:45 EST**  
WBAL-Veterans of Foreign Wars Prgm.  
WGBI-Sports Parade  
WKBW-Elvira Ruppel, sop.  
WMMN-Baseball Finals

**9:00 EDT 8:00 EST**  
★ NBC-ALKA-SELTZER NAT'L Barn Dance; Henry Burr; Hay-loft Harmonizers; Verne, Lee & Mary; Hoosier Hot Shots; Novelodians, male Trio; Sally Foster; Lucille Long; Uncle Ezra; Joe Kelly, m.c.; Guest: WJZ WHAM WBAL WGAR KDKA WLS WSYR WSB WBZ WEBR (sw-11.87) (also at 11 p.m.)  
★ CBS-NASH PRESENTS Grace Moore, sop.; Paul Taylor Chorus; Vincent Lopez' Orch.: WABC WBBM WFBL WJR WJAS WHAS WCAU WKBW WBT WHK (sw-6.06-11.83)  
NBC-Snow Village Sketches (Loose Wiles); Arthur Allen & Parker Fennelly: WEAF WTAM WCAE WMAQ WBEN KYW WTIC WLW WGY (sw-9.53)  
★ MBS-Hawaiian Serenade: WOR CKLW  
WGBI-Evening Serenade  
WGN-News; Sport Celebrities  
WGR-Musical Moments  
WHP-Home Folks Frolic  
WMMN-News  
WPAP-Musical Parade  
WSM-Francis Craig's Orch.  
WVVA-Where to Go to Church

**9:15 EDT 8:15 EST**  
WGN-Hawaiian Serenade  
WSM-Hilltop Harmonizers  
WVVA-Inquiring Mike

**9:30 EDT 8:30 EST**  
CBS-Keyboard Serenade: WABC (sw-11.83)

(Continued on Next Page)

# Saturday June 5



**RUSS MORGAN**  
"Johnny Presents" conductor  
Sat. 8:30 pm EDT (7:30 EST)

CBS-Saturday Night Serenade (Pet Milk); Gus Haenschen's Orch.: WVVA WHAS WBBM WJAS WHK WBT WJR WHEC WKBW WJAS WFBL WCAU (sw-6.06)  
Mary Eastman will sing "Give Me Something to Remember You By." William Perry offers "My Mother." In duet Miss Eastman and Mr. Perry sing "Melody for Two." Chorus: "Never in a Million Years." Orch.: "Twelfth Street Rag." Ensemble: "Don't Let It Bother You" and "Swinging on the Swan-nee Shore."

★ NBC-Shell Show; Joe Cook, m.c.; Ernie Watson's Orch.; Guest: WEAF WMAQ WTIC WLW WTAM WCAE WBEN WGY KYW (sw-9.53)  
★ MBS-Old Time Melodrama: WGN CKLW WOR  
WGBI-Tonic Tunes  
WGR-Dance Orch.  
WHP-Variety Prgm.  
WMMN-Coordination of Life  
WORK-To be announced  
WPAP-Emaline, songs  
WSM-Delmore Brothers  
WSYR-Breakfast Club (NBC)

**9:45 EDT 8:45 EST**  
WHP-The Melodiers  
WPAP-Evening Melodies  
WSM-Jack's Missouri Mountaineers

**10:00 EDT 9:00 EST**  
★ CBS-LUCKY STRIKE, Your Hit Parade; Al Goodman's Orch.; Freddie Gibson, vocalist; Claudette Colbert, guest: WABC WHP WJR WBT WFBL WHEC WIBX WNEF WHAS WBBM WMMN WHK WKBW WCAU WJAS WVVA (sw-6.06-6.12)  
★ NBC-Concert Party; English Music Hall Prgm.; Orch. & Vocalists from Toronto: WJZ WSYR WEBR WORK WBZ WHAM WBAL WSB  
MBS-Fed. Theater Negro Choir: CKLW WOR  
KDKA-Baron Elliott's Orch.  
WGR-Agency Series  
WGBI-Bordertown Barbeque  
WGN-Jack Denny's Orch.  
WGR-Dance Orch.  
WLS-Barn Dance Frolic  
WPAP-Dance Band  
WSM-Possum Hunters; Uncle Dave Macon; Gully Jumpers

**10:15 EDT 9:15 EST**  
★ MBS-George Fischer: WOR CKLW  
WLS-Down at Grandpa's

(Continued on Next Page)

## DISCARD YOUR OLD AERIAL

It is Most Likely Corroded and Has Poor or Loose Noisy Connections  
**NO MORE BUZZES, CLICKS** and shorts from summer rains and winter snow and sleet when using an F. & H. Capacity Aerial Eliminator. Equals an aerial 75 ft. long, strung 50 ft. high, yet occupies only 1 1/2 inch by 4 inch space behind your radio—guaranteed to give you nationwide reception or your money back.

**BETTER TONE AND DISTANCE GUARANTEED**  
Sensitivity, selectivity, tone and volume improved. No lightning danger or unsightly lead-in and aerial wires. Makes your set complete in itself. Forget aerial wires and troubles—move your set anywhere.

**NOT NEW—VALUE ALREADY PROVED**  
On the market five years. 100,000 satisfied customers in U. S. and foreign countries. In use from the Arctic Region of Norway to the Tropics of Africa. Chosen by Government for use on Naval Hospital bedside radios. Each factory tested on actual long distance reception. Can not harm set—Easily connected to any radio, including radios having no ground or radios for double aerial.

**5 DAYS TRIAL** Mail coupon at once. Pay postman \$1.00 plus a few pennies postage on delivery. If not entirely satisfied, return within five days and your dollar will be refunded without question.

**—JUST MAIL THIS COUPON—**  
F. & H. Radio Laboratories, Dept. 99, Fargo, N. Dak.  
Send F. & H. Capacity Aerial. Will pay postman \$1 plus few cents postage. If not pleased will return within 5 days for \$1 refund. Check here  if sending \$1 with order—thus saving postage cost—same refund guarantee. Check here  if interested in dealer's proposition.

NAME .....  
ADDRESS .....  
CITY ..... STATE .....

**WHAT USERS SAY**  
San Antonio, Tex. It might interest you to know that with the Capacity Aerial Eliminator I get European stations easily and in the winter get Australia, Russia, Honolulu and many Jap Short Wave Stations. I get all Pacific Coast Stations on the broadcast band.  
Signed: \_\_\_\_\_  
Davenport, Ia. Received your Radio Aerial Eliminator and it sure works fine. Also works swell on Short Wave band. Wish I had found it long ago.  
Signed: \_\_\_\_\_

# Saturday

June 5



GUS HAENSCHEN  
"Saturday Night Serenade"  
batoneer

Sat. 9:30 pm EDT (8:30 EST)

10:30 EDT 9:30 EST

NBC-Emery Deutsch's Orch.:

WEAF WTAM WMAQ KYW

WTIC WGY (sw-9.53)

NBC-Eddie Varzos' Orch.: WJZ

WHAM WBAL WEBR WORK

WBZ WSYR

★ MBS-Saturday Serenade: WGN

WOR CKLW

KDKA-Cornfield Follies

WBEN-You've Got Something

There

WCAE-Ray Pearl's Orch.

WGAR-Musical Moments

WGBI-Larry Lewis' Orch.

WGR-Lorenzo Trio

WLS-Hometown Memories

WLW-Waterfront Wayside

WSB-Lee Gordon's Orch.

WSM-Dixie Liners; Curt Poulton

& Sunbonnet Girls; Jack's

Missouri Mountaineers

10:45 EDT 9:45 EST

CBS-Patti Chapin, songs: WABC

WWVA WBT WNBW WHAS

WJAS WHEC WPAR WGR

(sw-6.12)

CBS-Universal Rhythm (Ford);

Richard Bonelli; Alec Temple-

ton; Carolyn Urbanek; Rex

Chandler's Orch.: WGBI WHP

WHAS WBBM WNBW WFBL

WWVA WMMN WJR WHK

WHEC WPAR (also at 7:30

p.m.)

News: WCAU WIBX

WGAR-Dr. Gilbert Reneje

WJAS-Concert Band

WKBW-Variety Prgm.

WLS-Henry Hornsbuckle; Ram-

blers & Patsy Montana

WSM-Fruit Jar Drinkers

11:00 EDT 10:00 EST

★ NBC-ALKA-SELTZER NAT'L

Barn Dance: WLW (also at

9 p.m.)

NBC (News, WEAF only) Lou

Bring's Orch.: WEAF WBEN

WMAQ WSB (sw-9.53)

CBS-Bunny Berigan's Orch.:

WABC WIBX WCAU WGR

NBC (News, WJZ only); Les

Brown's Orch.: WJZ WSYR

WHAM WBAL WORK WGR

MBS-Eddy Duchin's Orch.: WGN

CKLW

News: WCAE WOR WJAS

WBZ WTIC

News; Weather; Temp.: KDKA

KYW-News; Dick Thomas

WGBI-George Hall's Orch.

WGY-News Reports

WKBW-News; Stars Over Man-

hattan

WLS-Tall Story Club

WSM-Sarie & Sallie; Lakeland

Sisters; Possum Hunters

WTAM-Pinky Hunter's Orch.

11:15 EDT 10:15 EST

NBC-Lou Bring's Orch.: WTAM

WGY

CBS-Bunny Berigan's Orch.:

WIBX WHK WBT WHP WJR

WJAS WHEC WFBL WMMN

WNBW WGBI WWVA WPAR

MBS-Bill Carlsen's Orch.: CKLW

WOR WGN

KDKA-Carl Eddy's Orch.

WBBM-Nutty Club

WBZ-Radio Roundelay

WCAE-Charlie Gaylord's Orch.

WHAS-Jack Dempsey

WJR-News comes to Life

WLS-Down at Grandpa's

11:30 EDT 10:30 EST

NBC-Dance Orch.: WEAF KYW

WTAM WBEN WCAE WGY

WTIC (sw-9.53)

CBS-Shep Fields' Orch.: WABC

WNBW WCAU WHK WIBX

WJAS WKBW WGBI WMMN

WHEC WHP

CBS-Johnny Presents: KNX KSL

(also see 8:30 p.m.)

NBC-Ruby Newman's Orch.:

WJZ WBAL WEBR WSYR

WORK WHAM WGR

MBS-Griff Williams' Orch.: WGN

CKLW

Dance Orch.: WHAS WGR

KDKA-Cornfield Follies

WBT-Conservatory of Music

WBZ-Radio Night Club

WFBL-Sun Dodgers

WLS-Down at Grandpa's

WMAQ-Ted Lewis' Orch.

WOR-Mitchell Ayres' Orch.

WSB-Sports Review

WSM-Delmore Brothers; Deford

Bailey

WWVA-Arcadians

11:45 EDT 10:45 EST

CBS-Shep Fields' Orch.: WFBL

WHAS WJR

WBZ-Ruby Newman's Orch.

WLS-Barn Dance

WMAQ-Eddie Varzos' Orch.

WSB-Art Gillham, "The Whisper-

ing Pianist"

WSM-Fruit Jar Drinkers

WTAM-Les Brown's Orch.

WWVA-Inquiring Mike

12:00 EDT 11:00 EST

CBS-Glen Gray's Orch.: WABC

WCAU WKBW WIBX WHAS

WNBW WGBI WMMN WPAR

WHP

NBC-Don Bestor's Orch.: WEAF

WTIC KYW WGY WBEN

(sw-9.53)

NBC-Rudy Vallee's Orch.: WJZ

WEBR WBZ WMAQ WBAL

WORK WSB

MBS-Eddy Duchin's Orch.: WGN

WCAE

News: WGAR WLW WJR

CKLW-Club Reporter

KDKA-Messages to Far North

WBT-News; Slumbertime

WFBL-Leo Bolley, sports; News

WHAM-Night Wire

WHK-Sports Parade

WLS-National Barn Dance

WOR-Bill McCune's Orch.

WSM-Dixie Liners; Uncle Dave

Macon; Crook Bros.' Band

WTAM-Duke Allen's Orch.

WWVA-Midnight Jamboree

12:15 EDT 11:15 EST

NBC-Dance Orch.: WJZ WBAL

WEBR WBZ WORK WSYR

WSB WHAM WGR

CBS-Glen Gray's Orch.: WFBL

WBT WHEC WJR

News: WHAS WHK

CKLW-Happy Felton's Orch.

KDKA-Clyde McCoy's Orch.

WLW-Leonard Keller's Orch.

WSM-Deford Bailey

WTAM-Pinky Hunter's Orch.

WWVA-Organ Interlude. Vivian

Miller

12:30 EDT 11:30 EST

NBC-Dance Orch.: WEAF WTIC

WGY WBEN WTAM KYW

(sw-9.53)

CBS-George Hamilton's Orch.:

WABC WHEC WGBI WBT

WKBW WCAU WMMN WNBW

WIBX WFBL WPAR WJR

WHP

NBC-Phil Harris' Orch.: WJZ

WSB WGAR WEBR WSYR

WBZ WORK WBAL

MBS-Eddy Duchin's Orch.: WGN

WOR CKLW WCAE

KDKA-Art Shaw's Orch.

WENR-Louis Panico's Orch.

WHAM-Norbert Klem's Orch.

WHAS-Dance Orch.

WHK-Donald McGranes' Orch.

WLW-Dick Stable's Orch.

WMAQ-Lou Breese's Orch.

WSM-Binkley Brothers

WWVA-Midnight Jamboree

12:45 EDT 11:45 EST

KDKA-Dance Orch.

WHK-Yorgovan's Tambouritz

WMAQ-Maurie Sherman's Orch.

WSM-Robert Lunn; Ed Poplin's

Band

WTAM-Dick Fidler's Orch.

1:00 EDT 12:00 EST

MBS-Sterling Young's Orch.:

WCAE WOR CKLW WGN

WGAR

WENR-Gray Gordon's Orch.

WHAS-Dance Band

WJR-To be announced

WLW-Moon River

WMAQ-Eddie Varzos' Orch.

WTAM-Clint Noble's Orch.

End of Saturday Programs

## CONTESTS ON THE AIR

### SUNDAY

7:45 p.m. EDT (6:45 p.m. EST), NBC network. Jingle program. Broadcast for West at 11 p.m. EDT (10 p.m. EST). Jingle contest, wrist watch prizes.

### MONDAY

1:30 p.m. EDT (12:30 p.m. EST), CBS network. The Wife Saver. Prizes: First, \$1,000.00; Second, \$250.00; Third, \$150.00; Fourth, \$100.00; 200 prizes of 48% William Rogers Chests of table silver. Conditions of contest: A letter of 50 words or less on why you like sponsor's product. Merchandise requirement. (Also see Tuesday).

4:30 p.m. EDT (3:30 p.m. EST), NBC network. Monday through Friday. Follow the Moon. 50 wrist watches given weekly, for ten weeks, to writers of best letters finishing sentence about product. Contest closes June 12, 1937.

9 p.m. EDT (8 p.m. EST), NBC network. Fibber McGee and Molly. Broadcast for West at 12 mid. EDT (11 p.m. EST). 1 automobile trailer and several cash prizes awarded each week, for 12 weeks, for best letters, of 50 words or less, about product. All entries must be postmarked no later than Sunday following each broadcast.

### TUESDAY

11:15 a.m. EDT (10:15 a.m. EST), CBS network. Tuesday and Thursday. The Quality Twins. 73 awards totaling \$500.00 weekly.

11:45 a.m. EDT (10:45 a.m. EST), NBC network. Tuesday and Thursday. The Wife Saver. Prizes: First, \$1,000.00; Second, \$250.00; Third, \$150.00; Fourth, \$100.00; 200 prizes of 48% William Rogers Chests of table silver. Conditions of contest: A letter of 50 words or less on why you like sponsor's product. Merchandise requirement.

11:45 a.m. EDT (10:45 a.m. EST), CBS network. Homemakers' Exchange. Cash prizes for household hints used on broadcast or in bulletin. Contest closes Saturday following broadcast each week.

8 p.m. EDT (7 p.m. EST), NBC network. Husbands and Wives. The persons sending in best solution to questions given on program will be invited to studio to broadcast in person their answers.

9 p.m. EDT (8 p.m. EST), NBC network. Vox Pop. Broadcast for West, Monday at 12:30 a.m. EDT (11:30 p.m. EST). 10 wrist watches weekly for questions or problems. Contest closes Thursday following broadcast each week.

### WEDNESDAY

10:30 p.m. EDT (9:30 p.m. EST), CBS network. Wednesday and Friday. Babe Ruth. 2 automobiles, 20 radios, and 500 autographed baseballs given as prizes for forecasting winners of 16 big-league games, accompanied by 50-word letter about baseball. Weekly contest closes 2 weeks after announcement.

### THURSDAY

10 p.m. EDT (9 p.m. EST), CBS network. Your True Adventures. Monthly grand prize of \$250, and weekly prize of \$25 for best "True Adventures" story contributed by listeners and used on program.

### FRIDAY

8:15 p.m. EDT (7:15 p.m. EST), NBC network. Singing Sam Automobile, 4 cash, and 200 mer-

chandise prizes awarded each week to persons who vote on product and come closest to the winning total. Contest closes Friday of following week.

9:30 p.m. EDT (8:30 p.m. EST), NBC network. True Story Court of Human Relations. Broadcast for West at 12:30 a.m. EDT (11:30 p.m. EST). Listeners asked to read a designated story in magazine. \$100 cash prize awarded to best letter telling how entrant would have handled the situations or problems given in story. Letters must be in by Thursday following broadcast.

### SATURDAY

11:45 a.m. EDT (10:45 a.m. EST), NBC network. Fitch Romances. Wrist watch weekly for best letter, of 200 words or less, telling the true romance story of your life.

7:30 p.m. EDT (6:30 p.m. EST), NBC network. Uncle Jim's Question Bee. Merchandise prizes for questions and answers used on program.

8 p.m. EDT (7 p.m. EST), CBS network. Professor Quiz. 6 prizes of \$25 each given weekly for best lists of 5 questions and answers to be used on program. Also 83 valuable merchandise and 950 cash prizes for filling in missing words on official entry blank. This contest closes June 6, 1937.

## PLUMS AND PRUNES

(Continued from Page 12)

Podium Pothooks: Shep Fields will make music in Paramount's "Big Broadcast of 1938," which will be filmed in October . . . Paul Whiteman is touring the theaters, including Chi's Palace, the week of June 5, and has a date this summer at Billy Rose's "Manana" at Fort Worth's Pan-American Expo, and also has been signed to re-open the Chicago Drake Hotel's winter season, November 5 . . . Ferde Grofe will go to California, July 22, to direct at the Hollywood Bowl and also will make some flicker shorts written around his notable compositions . . . Openings: Eddy Duchin, June 1, at Chi's Palmer House; Horace Heidt, June 3, at the N. Y. Biltmore Roof; Guy Lombardo, June 24, at the Waldorf-Astoria's Starlight Roof; Ted Lewis, July 5, at the N. Y. Astor Roof. All will have MBS wire pick-ups . . . Kay Kyser's broadcasts will originate as follows: May 30—Milwaukee; June 6—Richmond, Va.; June 13—Washington, D. C.; June 20—New York City; June 27—Boston; July 4—Philadelphia (latter tentative).

Don't forget you can see your "First Nighter" drama staged in Chi's NBC studios, starting June 4. Already the ticket demand is weeks ahead.

## MR. FAIRFAX KNOWS ALL THE ANSWERS

EDITH DICK, new network favorite, hails from Birmingham, Ala. Edith has blond hair and hazel eyes. Studied dramatics previous to her vocal endeavors. Made her radio debut on a group of southern station. Will be Hollywood bound for picture work the early part of June.—Mrs. G. B., Kitchener, Ont., Canada.

"TONY CABOOCH" may be heard over WHO (1,000 kilo.) every Tuesday, Thursday and Saturday at 7:30 p.m. EDT (6:30 EST; 6:30 CDT; 5:30 CST; 4:30 MST; 3:30 PST).—A. K. L., Bemidji, Minn.

Soloists VIRGINIA SIMS, ARTHUR WRIGHT and BILL STOKER do a weekly broadcast with KAY KYSER'S orchestra via the Mutual Broadcasting System, Sunday evenings.—D. M. S., Jeddo, Pa.

IREENE WICKER no longer takes any part in the popular daytime serial, "TODAY'S CHILDREN." The character roles of BOB and EILEEN in this series are taken by Frank Pacelli and Frances Carlon respectively. The role of BILL has been written out of the cast.—W. H., Altus, Okla.

Ezra, of the hillbilly team "PAPPY, ZEKE AND EZRA," is really Charles Hetherington. He

is married, has brown hair and eyes, and is five feet, ten inches in height.—D. S., Wayne, N. J.

The members of GUY LOMBARDO'S TRIO are Carmen Lombardo, Larry Owens and Fred Higman. All are members of the band.—S. R., Akron, Ohio.

In regard to your queries, FRANCES LANGFORD was born in Lakeland, Fla. Sketches of her life tell me that her age is on the "sunny side" of twenty-five. DEANNA DURBIN was born December 4, 1922, in Winnipeg, Canada. HILDEGARDE hails from Milwaukee, Wis. JUDY GARLAND is fifteen years old and comes from Murfreesboro, Tenn.—J. V., New York City.

I believe the date LANNY ROSS married Olive White is July 29, 1935. You know Olive was Lanny's personal representative and business manager for years before they knew they were in love. Mary Hunter is of the hearty laugh, by name, Marge, in the "EASY ACES" topnotch comedy sketches.—R. C. P., Wilmington, Del.

Tommy Mack is the "JUDGE HUGO STRAIGHT" on MILTON BERLE'S Community Sing airings. Cecil Roy is the DAISY DEAN in KALTENMEYER'S KINDERGARTEN. GENE AUSTIN, of the high tenor voice, was born in Gainesville, Tex., June 21, 1900. He is five feet, eight inches tall, has blue eyes and blond hair. The favorite hobbies of Gene are fishing and golf.—Mrs. I. R., Toronto, Ont., Canada.

Following is the name and address of an authoritative contest magazine which you requested: Contest Magazine and Nuggets Monthly, the Freese Publications, Drawer 353, Upland, Ind.—E. M., East Riverdale Hills, Md.

NELSON EDDY'S home town is Providence, R. I. He was born July 29 in a year that is not given for publication.—Miss H. H., Chicago, Ill.

BUDDY CLARK attended Northeastern Law School in Boston, Mass. His success at singing in amateur affairs led him to abandon law for a radio career. Since then he has appeared regularly on the "HIT PARADE" broadcasts, and within a few weeks he plans to



**NOW only \$1.00**  
Starts You In a Big Pay  
**COFFEE AGENCY**

**You must be absolutely satisfied with your earnings or I'll refund your \$1**

Yes! Just \$1.00 deposit — which I guarantee to refund if not absolutely satisfied — brings you this \$5.20 Value Display Outfit of nationally known, guaranteed daily home necessities — everything needed to run a Home-Operated Coffee Agency and make fine profits your very first day.

**SEND NO MONEY!**

First get my sure-fire Coffee Agency PLAN. Be a Food Distributor. You need no past experience. Make up to \$60 in a week full time, \$35 in a week part time. Once started, you can build a big business on my capital! W. J. Way, of Kansas, with us 9 years, reported \$19.10 in one day; Wil. Whitcomb, of Ohio, \$146 in one week. New Ford or \$500 Cash given as bonus! Here's your big chance! But good localities are going fast! Don't delay! Mail postcard TODAY. Address: Albert Mills, President, 4036 Monmouth Ave., Cincinnati, Ohio

**VOICE**

**100% Improvement Guaranteed**

We build, strengthen the vocal organs — not with singing lessons — but by fundamentally sound and scientifically correct silent exercises... and absolutely guarantee to improve any singing or speaking voice at least 100%. . . . Write for wonderful voice book — sent free. Learn WHY you can now have the voice you want. No literature sent to anyone under 17 unless signed by parent.

**PERFECT VOICE INSTITUTE, Studio A-788**  
64 E. Lake St., Chicago

**RADIOS..SAVE UP TO 50%**

**DEAL DIRECT...FACTORY PRICES!** Many models to select from: AC-DC; All-Wave; Farm sets that operate like city radios! Your name and address on postcard brings you NEW Bargain Catalog in colors FREE. Get details of 30-DAY TRIAL plan and agent-user proposition!

**GOLDENTONE RADIO CO.**  
Dept. L-6, DEARBORN, MICHIGAN

**AT LAST!**

All your prints in natural color. Amazingly beautiful. Roll developed, 8 natural color prints, 25c. Reprints, 3c. Fast service.

**NATURAL COLOR PHOTO**  
Dept. C-100, Janesville, Wis.

**CAMERA BOOK FREE!**

Explains latest inventions, methods in Photography and home... following simple directions. The Mahler Method positively prevents the hair from growing again. The delightful relief will bring happiness, freedom of mind and greater success. Backed by 35 years of successful use all over the world. Send 6¢ in stamps TODAY for Illustrated Booklet. "How to Remove Superfluous Hair Forever."

**Mrs. D.J. MAHLER**  
D. J. Mahler Co., Dept. 55F, Providence, R. I.

**KILL THE HAIR ROOT**

Remove the hair permanently, safely, privately at home... following simple directions. The Mahler Method positively prevents the hair from growing again. The delightful relief will bring happiness, freedom of mind and greater success. Backed by 35 years of successful use all over the world. Send 6¢ in stamps TODAY for Illustrated Booklet. "How to Remove Superfluous Hair Forever."

**Mrs. D.J. MAHLER**  
D. J. Mahler Co., Dept. 55F, Providence, R. I.

**RAISE GIANT FROGS**

**FREE BOOK**

**GOOD MARKET!** Frog legs in big demand at good prices the year round! Easy to ship! **WE BUY!** Sell to us in addition to other waiting markets! Men & Women see what others are doing. Small pond starts you. Free book explains unusual offer to beginners.

**AMERICAN FROG CANNING CO.**  
(Dept. 198-M) New Orleans, La.

**CORNS REMOVED WITH CASTOR OIL PREPARATION**

Say goodbye to risky razors, and corn-pads. A new liquid NOXACORN relieves pain and forms a thin protecting film over the corn. Then the corn (or callus) loosens and comes out with ease. Absolutely safe. Contains six ingredients including camphor, iodine, castor oil. 35¢ bottle saves untold misery. Druggists refund money if it fails.

**NOXACORN**

**There Is An Edition of Radio Guide for Every Section of North America**

**MAJOR LEAGUE BASEBALL ON THE AIR**

| Games Broadcast   | Station                             | Kilo.                            | When to Tune In (EDT)   |
|---|-------------------------------------|----------------------------------|---|
| Boston Bees & Red Sox (Home Games)  | WAAB                                | 1410                             | 3 p.m. daily ex. Sunday   |
| Also carried by Colonial Network's WBRY (1530), WEAN (780), WFEA (1340), WICC (600), WLBZ (620), WLLH (1370), WLNH (1310), WNBH (1310), WNBX (1260), WRDO (1370), WSAR (1450), WSPR (1140) and WTHT (1200). |                                     |                                  |   |
| Chicago Cubs & White Sox (Home Games)   | WBBM<br>WCFL<br>WGN<br>WIND<br>WJJD | 770<br>970<br>720<br>560<br>1130 | 4 p.m. daily, except Cubs games on Sat. and Sun. on air at 3 p.m., and both Cubs and Sox double-headers on air at 2:30 p.m. |
| Cincinnati Reds (Home and Abroad)   | WCPO<br>WHIO<br>WSAI                | 1200<br>1260<br>1330             | 4 p.m. daily; 3 p.m. when team plays in East; 5 p.m. when in St. Louis.   |
| Cleveland Indians (Home and Abroad)   | WHK                                 | 1390                             | 4 p.m. except when in East, when 3 p.m. Games in St. Louis, 5 p.m.  |
| Detroit Tigers (Home and Abroad)  | WWJ                                 | 1410                             | 4 p.m. daily. Road games in East on air at 3 p.m. Games in St. Louis on air at 5 p.m.                                       |
| Also carried by Michigan network over WBCM (1410), WELL (1420), WFDF (1310), WIBM (1370), WJIM (1210), WKZO (590), and WOOD (1270).   |                                     |                                  |   |
| Phila. Athletics & Phillies (Home Games Only)   | WCAU<br>WIP                         | 1170<br>610                      | 3 p.m. daily.   |
| (Also carried by short wave: W3XAU, 9.59 megacycles.)   |                                     |                                  |   |
| Pittsburgh Pirates (Abroad Only)  | WWSW                                | 1500                             | 3 p.m. for games played in East; at 4 p.m. for games in Cincinnati or Chicago; at 5 p.m. for games in St. Louis.            |
| St. Louis Browns & Cardinals (Home Games)   | KMOX<br>KWK<br>KWKH                 | 1090<br>1350<br>1100             | 5 p.m. daily except Sunday.   |

**MINOR LEAGUE BASEBALL ON THE AIR**

Key to abbreviations: h&a—Home and Abroad; h—home games; pwv—Play-by-Play Wire Version.

| Games Broadcast               | Station     | Kilo.      | When to Tune In (EDT)       |
|-------------------------------|-------------|------------|-----------------------------|
| Albany h&a                    | WOKO        | 1430       | 3 pm daily.                 |
| Baltimore Orioles, h&a        | WCBM        | 1370       | 3:30 pm daily ex. Sunday.   |
| Birmingham Barons h           | WBRC        | 930        | 5 pm days—10:30 pm nights   |
| Binghamton N. Y. Triplets h&a | WNBF        | 1500       | 4 pm days—9:30 pm nights    |
| Buffalo h&a                   | WGR         | 550        | 3 pm daily.                 |
| Columbus h&a                  | WBNS        | 1430       | 4 pm days—9:30 pm nights    |
| Dallas Steers h&a             | WRR         | 1280       | 5 pm days—10 pm nights      |
| Des Moines h                  | KSO         | 1430       | 5 pm days—11 pm nights      |
| Des Moines & Waterloo h       | WMT         | 600        | 5 pm days—11:30 pm Nights   |
| Elmira h&a                    | WESG        | 850        | 3 pm days—8:30 pm nights    |
| Fort Worth h&a                | KFJZ        | 1370       | 5 pm days—10:30 pm nights   |
| Gainesville h                 | WRUF        | 830        | 4:30 pm Sundays only        |
| Hazleton Pa. Mountaineers h&a | WAZL        | 1420       | 4 pm days—9:30 pm nights    |
| Hutchinson, Kan., Larks h&a   | KWBG        | 1420       | 4:30 pm days—10:15pm nights |
| Indianapolis h&a              | WIRE        | 1400       | 4 pm days—9:30 pm nights    |
| Jersey City h&a               | WHN         | 1010       | 3 pm daily                  |
| Joplin, Mo., Minors           | WMBH        | 1420       | 10:30 pm night games        |
| Kansas City Blues h&a         | KXBY        | 1530       | 5 pm days—10:30 pm nights   |
| Los Angeles h&a               | KFAC        | 1300       | 5 pm days—12:15 am nights   |
| Louisville Colonels h         | WHAS        | 820        | 5 pm daily                  |
| Milwaukee Brewers h&a         | WISN        | 1120       | 5 pm daily                  |
| Minneapolis Millers h&a       | WMIN        | 1370       | 4:30 pm daily               |
| Nat'l League Games pwv        | KMA<br>KFAB | 930<br>770 | 4:30 pm approx.             |
| New Orleans h&a               | WDSU        | 1250       | 5 pm days—10:30 pm nights   |
| Newark Bears h&a              | WNEW        | 1250       | 3:30 pm daily               |
| Rochester h&a                 | WHAM        | 1150       | 3:30 pm daily ex. Sun.      |
| "                             | WHEC        | 1430       | 9:30 pm nights              |
| San Antonio h&a               | KTSA        | 550        | 5 pm days—10:30 pm nights   |
| San Francisco Seals h&a       | KYA         | 1230       | 6:45 pm daily               |
| Seattle h&a                   | KIRO        | 710        | 6 pm days—12:15 am nights   |
| St. Paul & Minneapolis h      | WCCO        | 810        | 5 pm days—10:30 pm nights   |
| St. Paul h&a                  | WTCN        | 1250       | 5 pm days—10:30 pm nights   |
| Syracuse h&a                  | WSYR        | 570        | 3:45 pm daily               |
| Toledo Mudhens h&a            | WSPD        | 1340       | 4 pm daily                  |
| Toronto Maple Leafs h         | CKCL        | 580        | 3 pm daily                  |
| Williamsport, Pa., Grays      | WRAC        | 1370       | 4 pm days—9:30 pm nights    |
| Wilkes-Barre Barons h&a       | WBAX        | 1210       | 4 pm days—9:30 pm nights    |

**15 ISSUES for ONLY \$1.00**

**Radio Guide's Summer Bargain**

The regular subscription price of RADIO GUIDE is \$4.00 per year. As a special Summer bargain offer to regular readers, we will send you fifteen issues for \$1.

All you have to do is to fill in the coupon below, and send it with your remittance, and we will send you the next fifteen issues for \$1.

Please remember that it takes some time for your letter to reach us and an extra week to start your subscription.

This Summer bargain offer of fifteen issues for \$1 will be withdrawn soon. It is intended as a special inducement for such readers as want to continue to get RADIO GUIDE all Summer long at an unusual saving.

RADIO GUIDE'S program section is bigger and better than ever. It gives you the names of guest stars, premieres, musical selections of symphonies, all of the local and distant stations you can tune in on, American and foreign short-wave stations, and all of the interesting articles and pictures about the personalities of the air.

Never before have we been able to make you such a fine bargain offer. Take advantage of it now. Remember, fifteen issues for only \$1. Send the coupon below now, before you forget it.

**Send This Coupon NOW!**

Subscription Department  
Radio Guide, Desk 605  
731 Plymouth Court  
Chicago, Illinois

Enclosed please find \$1. Please send RADIO GUIDE for fifteen weeks to

Name .....

St. & No. ....

City .....

State .....

Send your remittance by check, money order, or stamps. We cannot be responsible for currency sent through the mails.



*Your cigarette line  
reads...  
They Satisfy*

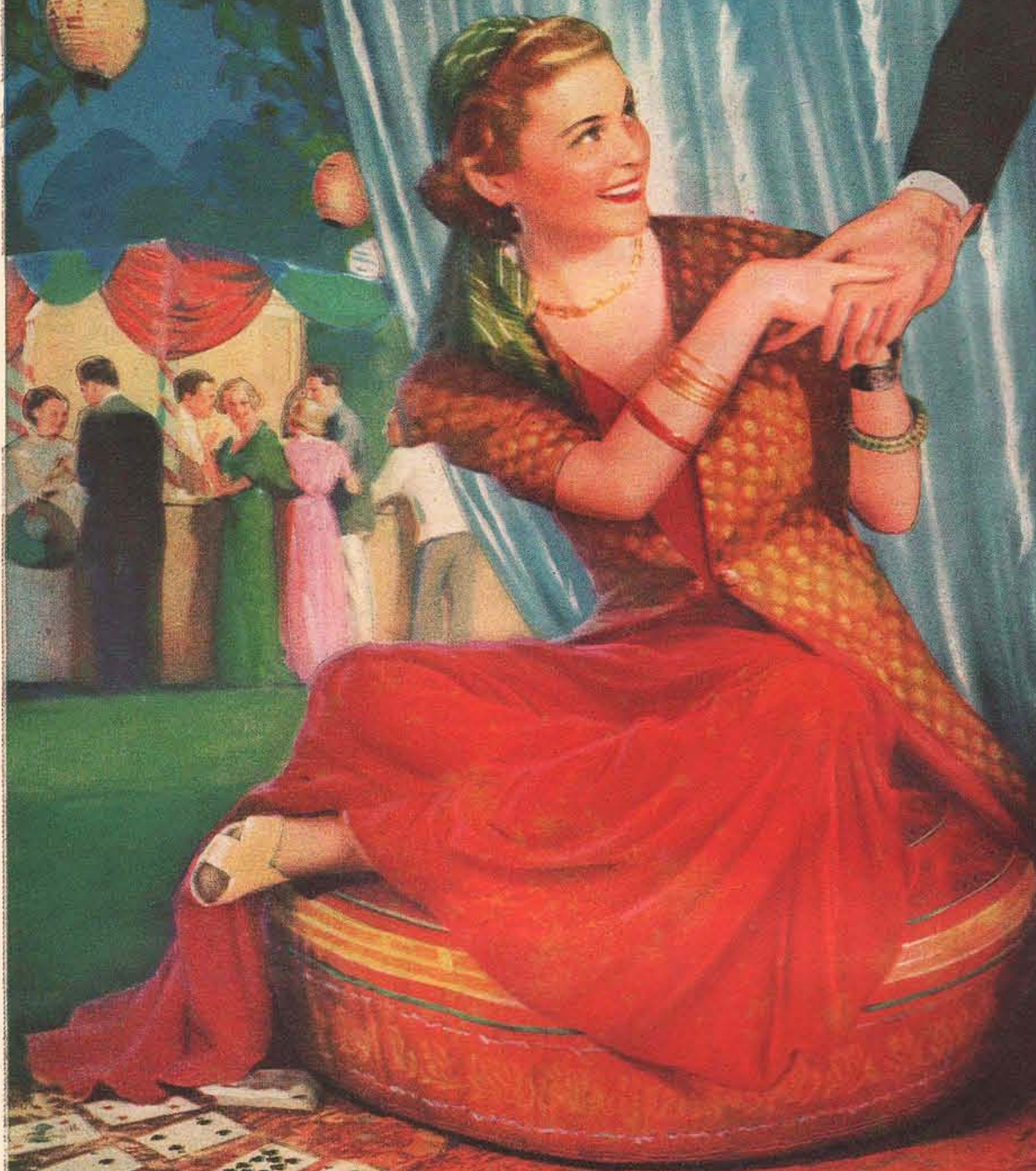

*And there's a wealth of  
good taste in store for you*