

COMPLETE PROGRAMS FOR WEEK ENDING DECEMBER 11

A E A 8 7 B

RADIO GUIDE

TEN CENTS

this week

CLARK GABLE

*Plays in thrilling
drama*

LAWRENCE TIBBETT

Sings on "Ford" hour

DICK POWELL

*In premiere of new
"Lucky Strike" show*

KIRSTEN FLAGSTAD

"Chesterfield" guest

LEOPOLD
STOKOWSKI

*Conducts Philadelphia
Orchestra*

SALLY EILERS

*"Hollywood Hotel"
guest*

LISTEN TO THEM!



Tony Martin—NBC Monday night

SEE HOW GRACE MOORE BECAME OPERA'S CINDERELLA—IN PICTURES

RADIO GUIDE

M. L. ANNENBERG
PUBLISHER

Vol. 7. No. 8

CURTIS
MITCHELL
Editor

Medal of Merit

A Weekly Award for Excellence in Broadcasting

AWARDED TO THE UNIVERSITY OF CHICAGO ROUND TABLE

FEW programs have built so big or so devoted a following as the seven-year-old series which is known everywhere as the University of Chicago Round Table.

During its earliest days, the Round Table was heard only in Chicago over Station WMAQ. Its premiere as a network show came on October 15, 1933. Since that date, it has humanized both austere professors and knotty problems for the benefit of a vast audience spreading from Coast to Coast.

How an educational program may be also entertaining has long been a broadcasting riddle. When the Round Table was first planned, it was discussed from the point of view of its entry into a typical home. No crowd would be its audience but a man here, a woman there, a family group elsewhere. How could they enjoy and how could they participate in discussion of those subjects on which long-haired professors are accustomed to lecture. The answer was this formula which has been followed on the Sunday series ever since.

On the program, the listener is a kibitzer. Subjects which are the news and consequently topmost in his mind are used. Three professors who prove swiftly that they are no longer-haired than anybody's next-door neighbor toss their arguments back and forth. When a question is forming in a listener's mind, just as he is wishing he could shout it

over the kilocycles, one of the broadcasters is certain to hurl it into the battle of words. Not accidently, of course, but because this is a very definite and important part of their technique of interesting an audience.

Interesting problems arise in this series. There is the matter of voices. In broadcasting, different characters should sound different. But when experts are summoned to discuss Sino-Japanese affairs, for instance, two of them may sound exactly alike. So far as possible, such duplication is avoided. How to broadcast without a written speech is another problem. Many men feel that they should have their remarks written in advance. This broadcast convinces them that notes are enough. Certainly notes are enough for the reader, for he hangs onto every word, knowing that he is hearing men as they really think, not as they parrot in stilted fashion the words they have before them on printed pages.

To those men who have helped produce and present the University of Chicago broadcasts, listeners everywhere must forever be grateful. Their discussions have done much to inform and enlighten. Because they have led the way for many years in bringing a greater understanding of the world about them to radio listeners, we present to them and the University of Chicago Round Table our Radio Guide Medal of Merit.



HAPPY LISTENING

Wooper, Winner

AN OLD theory of publishing has it that only covers which show beautiful young ladies, either singular or plural, will sell magazines. We dare the fates this week by printing the picture of a lad who sings handsomely, looks handsome.

Tony Martin, who wooed and won a place on Gracie Allen's nonsensical show, who turned into a surprisingly agile actor in "Ali Baba Goes to Town," is our subject. We are counting on his manly good looks and the affection many listeners must feel for a chap who sings so splendidly to turn the tide against the old-timers who insist, "But a girl's face would have been a prettier cover."

Prettier, yes, but not better.

Listen and Learn

WELL, it is in this issue—pages 8 & 9. For a fortnight now we have been barking about the editorial innovation we would present with this issue. For a fortnight we have promised that we would tell listeners when to listen, and to what, in order to understand the enigmas of this old globe. It was a large bite that we took when we promised that, but as we said, here it is.

Frankly, we are just a little disappointed that we could not advise our panting customers to tune in Wednesday and hear another king abdicate, or tune in Friday and hear a war declared, or tune in Sunday and hear the Pope and Mussolini at breakfast together. It just so happens that no cataclysmic world events are scheduled for this premiere of our "Listen and Learn" department.

So, in this issue, we find ourselves dealing pretty much with the every-day affairs of broadcasting. Just the sort of things, indeed, you can expect week in and week out; just so long, that is, as David Windsor stays where he is.

We hope you like the every-day things on the radio. We've decided we do.

Next Week

ONLY modesty prevents us from admitting that we have put together one of the nicest weeklies on record for the issue of December 18. Not that we had as much to do with it as the men who make broadcasting what it is. They have planned a gala pre-Christmas week which is chock-a-block with colorful programs. We will tell you all about them—in next week's Radio Guide.

this week!

Previews of Some of the Better Programs

SUNDAY, DEC. 5

Clark Gable . . . "he-man"

Movie Actor Clark Gable will star in "Silver Theater" play. Over CBS, Sunday at 5 p.m. EST.

Playing "leading man" is an easy task for Clark Gable, movie idol No. 1 of millions of picture fans and veteran of top-notch films. He'll thrill feminine hearts from Coast to Coast Sunday.

George Raft . . . exceptional

George Jessel presents George Raft on "Thirty Minutes in Hollywood." MBS, Sunday, 6 p.m. EST.

Before achieving fame as a dramatic screen actor, George Raft was a boxer, a professional baseball player and dancer. His throbbing voice will be welcomed by millions of fans.

Donald Dickson . . . meteoric

"General Motors Concert Company" features Donald Dickson over NBC. Sunday, 8 p.m. EST.

Dickson, singing "find," was signed by the Metropolitan just three months after he came to radio as an almost unknown artist. Listeners will cheer his lusty baritone voice Sunday.

For a complete story about Donald Dickson, please see page 7.

"People's Choice" . . . debut

A new program featuring reviews of week's best entertainment begins on CBS, Sunday, 8 p.m. EST.

Mail nominations of listeners will determine best comics, orchestras, dramas, etc., of week. Actors will double for winners, repeating chosen acts.

Lawrence Tibbett . . . troubador

Eugene Ormandy introduces Lawrence Tibbett on "Ford" hour. CBS, Sunday at 9 p.m. EST.

Tibbett, first native American male singer to achieve stardom with the "Met," is acclaimed as one of America's greatest dramatic singers. He'll be a favorite with Sunday dialers, too.

For a complete story about Lawrence Tibbett, please turn to page 6.

Zenith . . . net switch

The Zenith Foundation deserts NBC to attract new listeners on CBS. Sunday at 10 p.m. EST.

Mental telepathy tests on the air electrified listeners when this program began on NBC. To reach uncovered regions and additional listeners the show is moved to the Columbia network starting this Sunday evening.

Headlines . . . news

"Headlines and By-Lines" brings a first-class newscast of exciting news. CBS, Sun., 10:30 p.m. EST.

Bob Trout, highly publicized "presidential announcer," and H. V. Kaltenborn, old-time newspaperman, are fix-



Dick Powell, veteran of the movies and radio: He begins a new fifty-two-week series for Lucky Strike Cigarettes Wednesday

tures on this show. Lewis Browne, author, and Pierre Bedard, secretary general of the *Alliance Francaise*, alternate. Sunday is Bedard's turn.

For a complete story about "Headlines and By-Lines," please see page 6.

Haven MacQuarrie . . . opportunity

"Do You Want to Be an Actor," directed by Haven MacQuarrie, returns to the air over NBC. Sunday at 10:30 p.m. EST.

MacQuarrie meets his "cast" of amateurs when they are presented on the stage. His role then becomes one of sympathetic mentor as he analyzes the character to be done by each applicant. Packed with human interest, this show offers a film chance to beginners.

MONDAY, DEC. 6

"New Horizons" . . . review

Fiftieth anniversary of Museum of Natural History is celebrated. CBS, Monday, 6:15 p.m. EST.

Description of Museum's first expedition compared with present methods of exploration highlight a special program in this popular-science series.

Stokowski . . . brilliant

Philadelphia Orchestra to be conducted by Leopold Stokowski. NBC, Monday at 9 p.m. EST.

Stokowski, dynamic conductor, whose name is synonymous with that of the

great Philadelphia Orchestra, will provide fine music Monday. Movie-goers are now seeing him in Universal's stirring "100 Men and a Girl."

TUESDAY, DEC. 7

Inventors' Congress . . . gags

Twenty-third annual convention of National Inventors' Congress means a wealth of laughs on CBS, Tuesday at 6:15 p.m. EST.

Soluble bathing suits, expanding wedding rings, sponge-lined bathtubs are some of ingenuity's children on this yearly laugh-fest broadcast.

Big Town . . . touts

Edward G. Robinson's series exposes race-track confidence games. CBS, Tuesday, 8 p.m. EST.

Robinson characterized fighters on the screen. On the air he really fights—revealing the activities of racketeers in tense, true-to-life dramatizations.

Stoopnagle and Budd . . . jolly jest

Stoopnagle and Budd visit Al Jolson's show. CBS, Tuesday at 8:30 p.m. EST. West, 8:30 p.m. PST.

Stoopnagle and Budd, wise-crackers extraordinary, will provide comedy and fun aplenty when they match wits with Al Jolson Tuesday. Veterans of radio, they write all of their own material for an infectious air act.

WEDNESDAY, DEC. 8

Cavalcade . . . Constitution

"Cavalcade of America" dramatizes making of Constitution on CBS Wednesday, 8 p.m. EST. For the West, 9 p.m. PST.

"Cavalcade's" most popular topic is the Constitution. Program coincides with 150th anniversary celebration of Delaware's ratification of the document.

Kirsten Flagstad . . . Wagnerite

Andre Kostelanetz presents Kirsten Flagstad on "Chesterfield Hour." CBS, Wed., 9 p.m. EST.

Mme. Flagstad, magnificent Wagnerian soprano, is a native of Norway. Her name is synonymous with "sell-out" at the "Met," and she'll be a "sell-out" with lovers of fine music Wednesday.

Dick Powell . . . panoramic

"Your Hollywood Parade," with Dick Powell and Rosemary Lane, makes its debut over NBC, Wednesday at 10 p.m. EST.

With Dick Powell as master of ceremonies and central star, and all the talent resources of Warner Bros. behind it, this new show brings a full hour of musical, dramatic and topical broadcasts from Hollywood.

For a complete story about Dick Powell and of "Your Hollywood Parade," please turn to page 7.

"Flame Men" . . . fantasy

"The Flame Men" is "Lights Out" thriller heard over NBC. Wednesday at 12:30 a.m. EST.

A fantastic story of a visit to our earth by an incandescent being, whose origin was in the torrid depths of the sun and who has entered our atmosphere with catastrophic results to mankind, brings plenty of action to horror-fans next Wednesday evening.

THURSDAY, DEC. 9

Menjou, Teasdale . . . for Kraft

Mr. and Mrs. Adolphe Menjou (Verree Teasdale) will guest for Mr. Bing Crosby. Over NBC on Thursday at 10 p.m. EST.

Best-Dressed Man Menjou and Best-Dressed Woman Teasdale don't depend on looks on the air. They'll mix it up in right sprightly fashion with Crooner Bing and Bazooka Bob Burns.

FRIDAY, DEC. 10

Sally Eilers

Joseph Schildkraut . . . sparkling

Sally Eilers and Joseph Schildkraut star in "Hollywood Hotel" play. CBS, Friday at 9 p.m. EST.

Sally Eilers and Joseph Schildkraut, two of Hollywood's brightest stars, will present a preview of the film, "The Lady Misbehaves." They'll provide drama that's interesting, gay.

CASTLE IN THE AIR

BY JAMES H. STREET



CHIEFTAIN OF SHUT-INS, "KING POP I" OF CLEVELAND, RULES HIS KINGDOM FROM HIS BEDSIDE—WITH RADIO

THE crown of King Pop I is a red skull-cap with a tiny red tassel—his throne is an invalid's bed—his scepter is a forked back-scratcher. He rules his realm with radio.

King Pop is John Garvey of Cleveland, the chieftain of the shut-ins. Bed-ridden with arthritis, helpless but not hopeless, sometimes melancholy but never morbid, he keeps in contact with his subjects by radio and mail.

He knows more men than most congressmen. His name is hallowed. He wields more influence than many ministers. He is the chieftain of the strangest clan in creation. And the king can do no wrong. He has no reason in the world to be happy, but he laughs all the time.

"I cannot weep when I laugh," the king says.

It is the sane philosophy of one of the most amazing men I have ever met, a czar who has only one court rule: "You must not mention Death."

I called on the king on Cleveland's West 67th Street. His castle is a frame house, slaty gray—as gray and as moody and as weather-beaten as the snow clouds that banked ominously over Lake Erie. Over the front door is a sign, "Coal for Sale." The king sells coal. His wife met me at the door. She is a smiling woman with capable hands. She moves around gracefully but never bustles. She makes you feel at home in the palace. She never complains.

KING POP was lying on a cot when I entered the throne room. He was smoking a big black stogie. He used the back-scratcher to flip the ashes off the bed.

"Sit down," said the king. "And call me Pop."

The king is as democratic as hash. He can move only one hand, from his elbow to his fingertips. Directly over him and at a convenient angle is an extension mirror. The king cannot move his head, but by looking into the mirror he can see his subjects. To the right of his cot is a radio. There are pegs on the dial control. With the aid of the back-scratcher the king can snap on his set. Directly behind his radio is a short-wave set in a huge black cabinet. It is station W8QJO, and by remote control King Pop can talk to his subjects. His telephone is on an extension and with his back-scratching scepter he can push a button and the telephone pops over his mouth and ear. He does not have to call a number. He can just say, "Operator, this is King Pop. Get me John Smith" at such and such an address.

Pop began carving his territory out of humanity's wasteland ten years ago. That was when he left the world outside his door and took to his bed. With radio, he has now brought the world inside. His regular broadcasts on WCLE in Cleveland make him the best friend of sufferers in thousands of homes. His amateur "bedside chats" on his "ham" station, W8QJO, penetrate beyond "Quiet" signs on sick-room doors in most parts of the world.

Wherever his unstudied philosophies go, they bring back returns in love. Pop's files cherish letters from four thousand people all over the world!

Expertly, King Pop poked his scepter through his stogie, gesticulating with his cigar, and blew a smoke ring into the air.

SO YOU came all the way from New York to see the king, eh?—to find out about his radio?—and about me and about my philosophy? Well, young man, there is a slim line between health and the hereafter. You are on one side." He looked in the mirror and watched me closely. "Over on the other side is eternity. I and my com-

rades are in between. There was a time when I was where you are. I walked and ran and worked as you do. There may come a time, God forbid, when you will be where I am. And there is certain to come a time when you and I both will be over there." He waved his scepter to the left, indicating oblivion.

"There is only a thread between health and helplessness. I was a husky man once—I was a drill-pointer here in Cleveland. That was ten years ago. I was thirty-five years old. And now," he popped his cigar back into his mouth, took two healthy puffs and jerked it out again, "and now I am wasting away—I am petrifying, but I

am not afraid. Only a fool would be afraid. There is nothing I can do about it—there is nothing my doctor can do. When he calls on me he plays the piano—gay songs that make me laugh. He tells me jokes, for he knows that no mortal hand can make me arise. And no elixir can make me walk.

"I hold no grudge with the world—I'm sensible enough to know it would do no good if I did. After all, here I am helpless, so why cry about it? Why worry my friends with my woes? Why cry on their shoulders? Why bore them to tears with my pain? If I would do that I would have no friends. If I had no friends I would be sure to get moody, and if I got moody and melancholy—well, I would just sort of dry up and blow away, I guess.

PAIN? Why do people always want to talk about pain? My pain is so constant that if I should wake up some morning and not have it, huh, I'd think something was wrong—I would miss it—I don't know what it is not to hurt. It's a dull, throbbing kind of pain that begins in my toes and goes right up to my fingertips.

"If I lay here and thought all the time about how bad I felt I would feel a whole lot worse. A man can get used to pain—why, a man can get used to anything.

"I am incurable—there is something terrifying—awesome, about the word 'incurable.' It makes people shrink. It makes a creepy sensation crawl up your back. Incurable—it sounds like—well, it sounds like doom. But arthritis is not necessarily incurable. I wish newspapers and radios would quit talking about incurable diseases. If you get to arthritis in time you can beat it. The same thing is true of cancer. Don't ever say that a disease is certain doom. There is always hope. Never lead the world to think that there is no chance any more."

That is the philosophy of hope where there is no hope on which Pop's "state church" is built—for he is the archbishop of a faith as great as any devout's, too. He preaches it whenever he takes to the air. I asked King Pop how long it had taken him to overcome his shock when he was first called "incurable."

OH, MY disease started like most other diseases of this kind. First I got a cane because I had trouble walking, and then I got a crutch, and then I got a wheel-chair, and then I got a rolling bed, and then, by golly, I just decided I would take a good long rest. So I piled in the bed five years ago, and here I've been. See that square-looking box around my feet?" With his scepter he pointed to the end of the bed. The covers visibly were over a wire netting of some kind. "That is a wire screen over my feet. If the covers ever touched my feet my toes would grow all whichaway, one would go east and one would go west. That's the sort of thing that arthritis does for you.

"And so after they piled me in bed

I lay here for several days thinking to myself and I said to myself: 'Okay, Pop, here you are flat on your back. You'll never get up again. So what are you going to do about it?'

I whistled a tune to kind of cheer my wife up. She was sitting right over there in that chair watching me day and night. My pal, the undertaker, was watching me, too. So I made up my mind then that I would never grunt or groan or complain or sigh. I said to my wife, 'Mom, turn on the radio—get something funny or something lively.' Mom grinned at me and I grinned back and she went over and turned on the radio.

THEN I said, 'Wouldn't it be fine, Mom, if I could turn on the radio myself and just lie here and listen to it,' and Mom said it certainly would be fine. Then I began thinking just how many folks there are in the world just like I am—lying in bed wishing somebody would turn on the radio. Just about that time my back started itching and I couldn't scratch it, so I said, 'Mom, scratch my back, please.' And Mom scratched my back. I began to realize that if every time my back itched I had to call Mom that she wouldn't have a chance to do very much else, so I said, 'Mom, let's buy a back-scratcher, and I can scratch my own back.' So we bought a back-scratcher."

Sometimes when he's on the air, Pop tells his subjects of people who take care of themselves. He makes them want to help carry the burden of their own needs. His people love him for giving them that message. But it was through a strange series of circumstances that he ever became a broadcaster.

"That night some of the boys dropped over and we were sitting around gabbing like we always do, when one of them had the idea of putting pegs on my radio dial. So they did that, and then I discovered I could turn on the radio myself, and I said to myself, 'Pop, now ain't that sump'n? All in the world you've got to do is just lie here and listen to the radio.'

It was so much fun that I decided to drop a line to some more shut-ins and tell them how to turn on their radios. They wrote me back and thanked me and we started a regular correspondence a going.

BECAME such a radio fan that station WJAY (later discontinued) here, heard about me and thought it would be a good idea if I broadcast a program just for shut-ins, so they put me on a bed, rolled me to an ambulance and took me down to the studio. And then they rolled me out under the mike. Mendel Jones was the program director. He hauled the mike in front of me. His hand was sweating—I could tell he was worried. He didn't know but what I might pop off right there in the studio. I hadn't rehearsed any program—it was the first time they'd ever let anybody go on the air there and just talk like they wanted to. But I looked up into the mike and took a deep breath and said, 'Hi, fellows!' just like that.

"I got to talking to 'em. I told 'em I just felt fine—never felt better in my life. And I was having so much fun just lying around doing nothing. Then I sang 'em a little song about everybody works but father and he lies around all day. At the close of the program I reported some news from some more shut-ins. You know the kind of stuff I mean. Kind of like this: 'I got a letter from Joe the other day down in Cincinnati. Joe says he's just doing fine. He had a letter from

Helen out in Topeka, Kans. She says she is not doing so well.' "For some reason the program was a big hit, and Mendel Jones decided to make a regular studio feature of it, and now I broadcast regularly over station WCLE. They call it the 'Shut-in program.' They bring their mobile set out here to my palace, roll my throne out on the porch and I just talk and send news to my subjects. A lot of healthy folks listen in, too, and seem to enjoy it very much.

"Word got around that old Pop Garvey liked to write letters to people, liked to hear from people, and the letters started coming in. I answered every one of them. They came from all over the country—from Europe and from Asia—and the first thing I knew I was averaging sixty postcards a day and about twelve letters. And then somebody started calling me King Pop of the Shut-Ins, and it kind of stuck.

Helen out in Topeka, Kans. She says she is not doing so well."

"For some reason the program was a big hit, and Mendel Jones decided to make a regular studio feature of it, and now I broadcast regularly over station WCLE. They call it the 'Shut-in program.' They bring their mobile set out here to my palace, roll my throne out on the porch and I just talk and send news to my subjects. A lot of healthy folks listen in, too, and seem to enjoy it very much.

"Word got around that old Pop Garvey liked to write letters to people, liked to hear from people, and the letters started coming in. I answered every one of them. They came from all over the country—from Europe and from Asia—and the first thing I knew I was averaging sixty postcards a day and about twelve letters. And then somebody started calling me King Pop of the Shut-Ins, and it kind of stuck.

IT TAKES a heap of money to write that many letters, and I didn't have much money. My son works, but it's not right for a king to depend on his



son, so I decided to sell coal. I had this phone rigged up, and people order coal from me. Sometimes I solicit business—I just push a button, the phone pops over here in front of my mouth and I start talking. I sell enough coal to keep body and soul together. After all," King Pop grinned, "it doesn't take very much to keep me going.

"I first got interested in short-wave radio by listening on my set. I dropped postcards to several amateurs—hams, we call ourselves—and they got interested and wrote me back. So I made up my mind right then that I was going to have a short-wave set. Many of the hams right here in town dropped by to see me, and one night we decided to form a club. We called ourselves 'The Hermits.' There were about fifty of the boys here that night and they all knew radio. So they decided that they were going to get me a short-wave station of my own, and," he waved his scepter triumphantly at W8QJO, "there it is. The fellows made it. The set is so constructed that if anything goes bad it shuts itself off automatically."

THE king took his Federal radio examination and passed with flying colors, and the first night on the air thousands of hams throughout the world listened in. There was one who listened particularly intensely. He is Grandpa Leroy Penfield, of Lorain, Ohio. He, too, is a shut-in, and has his own short-wave set. When Pop got on the air he and Grandpa immediately began a friendly feud that still exists.

"Grandpa can sit up," the king said, "but he ain't the man I am. He's a

swell guy, but he's pretty nearly petrified.

"Oh, no, I don't spend all my time with radio. I play about three thousand bridge games a year. I use my back-scratcher to deal the cards and to help hold them. I have a regular routine mapped out. I spend four hours a day answering correspondence. Once a week the Hermits meet here and we have a feast and a little sociable game. We conduct a football raffle and during the summer time I spend several hours a day out on my front porch. I am fortunate because I have a rolling bed. It has air tires and can take me anywhere, provided I have somebody to roll me. Usually Mom rolls, or my pal, the undertaker.

THE greatest thing in the world that could be done for shut-ins is for each to be supplied with a rolling bed. The second greatest thing that could happen is for each to be supplied with a radio, and the third would be that each could have a few pennies a week to mail postcards.

"You'd be surprised how many healthy folks like to talk to sick folks

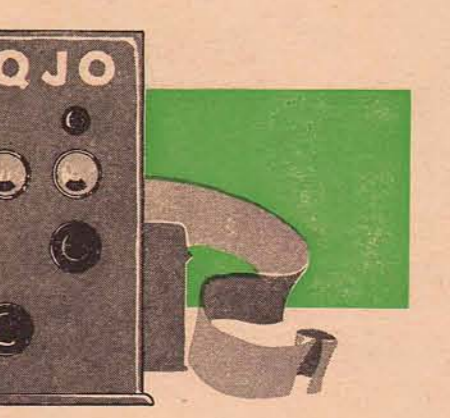

if the sick folks will let the healthy folks do all the complaining. A lot of husky visitors call on me and the first thing some of them say is, 'Oh, Pop, I feel so bad,' and then they will go into a song and dance about the agonies and worries they think they have. I just lie here and listen to 'em and laugh to myself. Here are people coming in telling me about pain—telling me how bad they feel—and yet they can walk, they can enjoy life. But I just let 'em talk because it does 'em good. Then they ask my advice and I tell 'em to buck up. I sympathize with them; in fact, I really sympathize with them more than they sympathize with me.

MAN is a selfish being—there's no getting around that—everybody believes his troubles are the greatest. The greatest bores in the world, however, are the visitors who call and try to feel sorry for me. They come in and say, 'Oh, Pop, you look terrible.' Shucks, I know I look terrible—if you'd been in bed as long as I have you'd look terrible, too. When helpless people are lonely, nine out of ten times it's their own fault. Either they talk too much about themselves or they will not listen to the other fellow's woes.

"Now you take in my kingdom. We had a whale of a convention here last summer during the Exposition.

"I sent word out to all my subjects to come to Cleveland and help us paint the old town red. And did they come! One woman came from Pennsylvania in a milk-wagon. She had two undertakers as companions. They loaded me on my rolling bed and took me down to the Exposition and everybody

who came in yelled, 'Hi, King Pop!'

"We rode around in hearses and ambulances, and boy, you never saw so many undertakers in your life. There were undertakers everywhere, just waiting for something to happen, but nothing did.

YOU know, undertakers are some of the greatest fellows in the world. They have a great sense of humor. My undertaker pal drops by several times a week to visit me. One day he came by and I wasn't on my front porch, where I should have been on a pretty sunny day, and he dashed into the house like a hornet was after him. He was scared to death that some other undertaker had got me. But the undertakers didn't get any business during our convention—everything moved along just perfectly.

"One old lady, who had never seen a cow, came to town—and she lived in the country, too. Can you imagine that? She'd been in bed most of her life, living within a few feet of cows and horses and yet she had never seen one. So I told my subjects, by golly, to show that woman a cow. They loaded her in an ambulance and we chased all over Cleveland till we finally found a cow. Yes sir, we are going to have another big convention next summer.

"The average shut-in likes to read wild adventure stories. Being helpless himself, he likes to imagine that he is the dashing hero you read about in stories—that he shoots Indians and holds up stage coaches and drives ships—goes places and does things.

"Oh, no, not all of my friends are shut-ins. There is Joe E. Brown, for one. Joey is my pal. He was in Cleveland and heard about me, so he dropped out to see me. Boy! his mouth is so big I felt like crawling right out of bed and jumpin' in it. He told me a couple of jokes, and we had a swell time. Another friend of mine is Tony Wons. I hear from Tony all the time, and Gene and Glenn—you know, Gene and Glenn, the radio stars.

"They write me news of the radio world and I pass the news on to my subjects. I write about everything in my letters—that is, everything but politics. I used to write about politics even. I'd find that a certain shut-in was a Democrat, so trying to make him feel good, I'd write him that Democrats are the greatest guys in the world. Then I'd find out another fellow was a Republican, and I'd write him the Republicans were the greatest guys in the world. Everything went along fine till they all got together one time and then they said that King Pop was a liar. So I gave up politics.

"If you want to see my file, just open that drawer over there and look at those cards. There are four thousand names and addresses.

"Oh, yes, and there are several there turned backwards. They have passed away. Yes, I often write and my letters are never received.

WHEN I first started broadcasting I didn't quite have the courage to announce the tragedies in my kingdom, but I realized I had to do it, so now in my regular broadcast I always say those who have passed away are—and I give the list."

The interview was ended. Mom showed me to the door.

"Please come back some time and see the king," she said. I couldn't help thinking about those cards that were turned backwards.

"I'll be back," I vowed, "and I'll write. Until then, God bless the king!"



Cast of "Hilltop House" (left to right, rear): Jimmy Donnelly, a child at the orphanage; Alfred Swenson, who takes the part of "Paul Hutchinson"; Bess Johnson, the star; and Carleton Young, known to listeners as "Dr. Robby Clark." Front row: John Moore, as "David Barton," and Janice Gilbert, an orphan



"Hilltop House" authors are Addy Richton (left) and Lynn Stone. Their pen name is "Adelaide Marstone"

TROUBLE AT HILLTOP HOUSE

"HILLTOP House" heard over CBS five times weekly, has its share of romance and pathos, and a healthy streak of native humor. At present, there's trouble aplenty at the little orphanage in Glendale. A mysterious stranger has been discovered and brought into "Hilltop House" in a starving condition. Bess Johnson, matron, takes care of him without reporting the matter to the board. (Miss Johnson, formerly "Lady Esther," retains her own name in the play.) She is threatened with dismissal, much to the enjoyment of her assistant, Thelma Gidley. Then, too, the orphanage is running short on funds. In times of stress, Bess has but two friends to turn to—Dr. Robby Clark, town physician, and Paul Hutchinson, town banker.

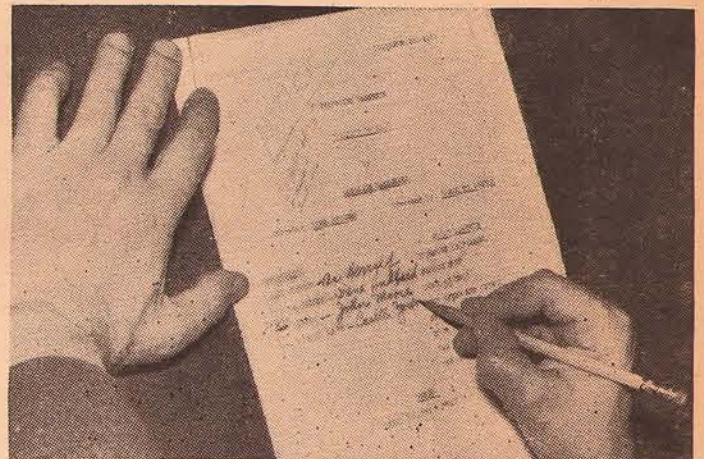

As a matter of record for the sponsor and agency, the master script is signed by Director De Angelo



Left to right: Irene Hubbard, Carleton Young, Bess Johnson. Irene plays the part of "Thelma Gidley"



Rehearsals are daily. Left to right: Moore, Hubbard, Young, Johnson, Gilbert, Donnelly and De Angelo

WHEN you listen to "Romantic Rhythms" over CBS Sunday evening, you'll hear a musical tribute paid to his family by Seymour Simons, conductor of the "Romantic Rhythms" orchestra.

Listen to his opening theme. It's called "Honey," and its composer is Simons himself. But he has given it over to his ten-year-old daughter, Sarah. All the royalties from "Honey" are Sarah's property.

Then wait for his closing theme. It's another of Simons' own songs, "All of Me." And it belongs to his twelve-year-old daughter, Shirley.

This musical concern with his children is part of a task which became Simons' nearly ten years ago when he suddenly had thrust upon him a new role—that of a musician with a family to bring up.

To get to the beginning of the story, we must shift the scene quickly to a house in Miami, Florida, ten years ago, hear the sharp ring of a telephone—see the receiver lifted calmly.

"Detroit calling Mr. Seymour Simons . . ."

"Yes! This is Seymour Simons. What is it?"

Then . . .
"Daddy! You *are* coming back, aren't you? To me and Sarah and Brother? You aren't in the land of sunshine and flowers with Mamma?"

And a child's terrified, bewildered sobbing.

Seymour Simons, himself frightened, thought fast. Over a thousand miles of telephone wire went his calm, reassuring voice.

LISTEN, Shirley, Daddy is coming back tomorrow. He's in a land of sunshine and flowers, but not the same one where Mother went. Get Nurse to show you a map of the United States. Get her to show you just where you are on the map and just where Daddy is. It isn't the same as where Mother is, because there is no map of that place."

Then, still bewildered, he talked to the nurse. He learned that the trouble began when she told little Shirley that Daddy was in a "land of sunshine and flowers"—exactly the same words that Grandma had used to explain where Mamma had gone when she died only a few months before.

Shirley, not quite three, didn't understand.

After he had put down the receiver Seymour Simons sat for a long time in the Miami living-room of his own parents' house and thought about the job he had on his hands. He had to bring up a family of three motherless children, all under six, who depended on him completely, as Shirley's phone call proved. And, too, he would have to continue his own musical career at the same time.

The other day, he talked to me about it in his New York hotel suite, where he spends every Saturday directing the musical details for his Sunday evening broadcast.

Radio is the only musical work he will undertake these days. And even his radio work must be regulated to allow him a maximum of time at home in Detroit.

He comes to New York each Saturday and takes the train back to Detroit again Sunday night.

IT WAS during one of those brief week-ends in New York that we discussed the simple rules that made it possible for him, a musician, to bring up a family—rules that all parents, whoever and wherever they are, can follow to give their own children the kind of training they need for living.

FULL-TIME FATHER

BY ANNEMARIE EWING

SEYMOUR SIMONS OF "ROMANTIC RHYTHMS" PAYS MUSICAL TRIBUTE SUNDAY—TO HIS OWN CHILDREN

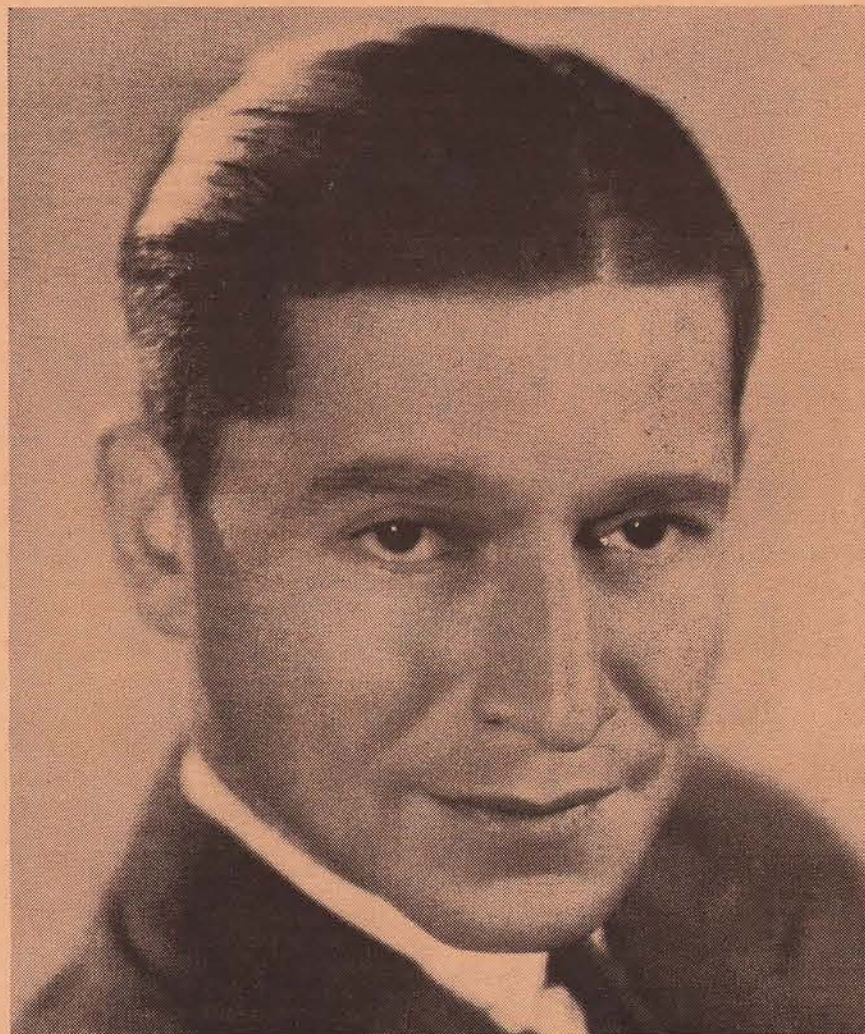

Bandleader Seymour Simons: He gives good advice to parents

"That telephone call of Shirley's ten years ago certainly brought me up short," he said, leaning back.

"It made me realize what I was up against, being father and mother to three youngsters, and traveling with my own band at the same time.

"Already Sarah was beginning to be exactly like her mother—Titian-haired and quick-moving. It was my job to help her fulfill that promise.

"And Shirley, high-strung and nervous of temperament already? I was the one who must help her learn to control tendencies toward hysteria and instability. And Brother, named Ruthven for his mother, Ruth Oppenheim Simons, who died when he was born. I had to bring him up from babyhood. But how was I to do it?"

All of this was as much of a problem to Seymour Simons as it is to any

parent, and he endeavored to find the right answer just as desperately.

WHAT did he know about child psychology?

Where was he to find such knowledge? To whom could he go with his problem?

Suddenly he remembered a young psychology student he had met on a trans-Atlantic steamer years before, a young man on his way to study in Vienna, who had later returned to become a famous child psychologist in New York.

"That old friend of mine," he says thankfully today, "taught me, in our one short interview, fundamentals of the bringing up of children that I have never forgotten. I'd like to pass them along to the parents in my radio audience who must often feel about their

children just the way I have felt about those youngsters of mine."

His deep-brown eyes lighted up with a smile for a minute as he lit a cigarette with firm, nervous, capable hands.

"I don't want you to get the idea that I had anything fancy in mind for my children or that I thought they were a special case. I was just young and inexperienced. I wanted a set of rules to go by. And I got them, but with the warning that they weren't a set of rules you could put on your children like a pair of stockings or that you could use to measure them by as you do their height and weight.

"The first rule to remember is that children are both immature and adult at the same time. That's why—and this is one of the first things my psychologist-friend told me—you must never force affection on children. They don't want to be grabbed up from their play and 'whooz li'l darlin' izzou'ed' to death.

AND the reason for that is very simple. The desire for affection is just the same with children as with adults. It never changes, whether you're four or forty.

"You want affection when you lose your sense of self-sufficiency, when you feel the need to lean on somebody, when you're lonely. With a grown-up it may be after a disappointment or failure in business or in love; and with a child it may be just a simple fall or a nightmare.

"But when a man is working out a sales campaign or a woman is planning a meal, just as when a child is busy playing with his toys, he doesn't want to have affection forced on him."

One thing Simons always tries to do is to manage to be in the same place when they come home from school every afternoon. They want some little attention after the long day away from home. If they know just where you are, they'll run to you with a welcoming kiss. But if they have to run all over the house looking for you, they forget about that natural impulse of affectionate greeting, and then you miss an opportunity to lavish a wanted affection on them.

THE other rules Seymour Simons has been following for ten years are equally simple and sensible.

One is not to ask children to do things for you that you aren't willing to do for them.

"I remember I used to come home sometimes pretty tired and jittery and ask the children to be quiet so I could rest. One day, Shirley did the same thing. She said she had a headache, lay down on the coach, and asked us would we please be quiet.

"It was my business to explain this to the other children—so that Shirley could hear me. Then we were very quiet, and she understood that she would get the same consideration from me that I expected from her."

On the other hand, don't refuse to do things you expect your children to do. In the Simons' household recently the cereal question became a burning one. Shirley and Sarah and Brother all refused to eat cereal, said it was just kid stuff.

But when their Dad insisted on having cereal along with them, they decided it must be all right.

A common failing among parents is a tendency to "don't" their children all the time. Or to keep calling them to do little things of really little importance.

"One of the worst things you can do is to lose your temper with children
(Continued on Page 19)

RADIO'S NEWSCASTING GROWS UP AS "HEADLINES AND BY-LINES" REVIEWS THE NEWS EACH SUNDAY

ONE of the magic properties of the modern metropolitan newspaper is the kaleidoscopic charm of its front page, the fascinating diversity of headlines which reach out for the reader's consciousness, halt him, tempt him, drag him, willy-nilly, into the news stories which support them.

To take a quick glance at a good front page is to open a door into a kitchen filled with the appetizing aromas of cooking food, or to peer through a slit in the canvas fence around a circus or carnival. Headlines do more than tell a story. They sell a story.

One of the problems of broadcasting news by radio is the problem of news display, the problem of exciting and holding the listener's interest over a period of more than the few minutes required for the announcement of one or two startling bulletins. Some programs attempt to get around this difficulty by employing announcers whose voices have some peculiar charm or vibrance. "Headlines and By-Lines," a CBS newscast heard every Sunday night, solves it by resorting to a modification of newspaper technique.



At the opening of the broadcast, three announcers—Mel Allen, Frank Gallop and Kenneth Roberts—reel off in rapid succession a series of headlines based on last-minute bulletins from radio news-service wires. Then come the commentators with the news back of these catchy headlines and the headlines of the preceding week, and when they have finished their tasks the program closes with an alluring invitation to the listener in the form of several enticing questions on current events and probabilities in the news. What will happen next week? It is an infallible bid for interest.

This newscast, broad and shifting as is its base, is well integrated. The introductory headlines pave the way for the march of the commentators. The queries at the end of each broadcast leave the listener with a few brain-teasers which give him pause to think, and since to the average citizen there is nothing more fascinating than an opportunity to don the robes of an oracle, their attraction is well-nigh irresistible.

Four experienced radio news-commentators carry the burden of broadcasting "Headlines and By-Lines." Two of them—young Bob Trout, highly publicized as Columbia's "presidential announcer," and H. V. Kaltenborn, old-time newspaperman—are fixtures. The others—Lewis Browne, famed author and traveler, and Pierre Bedard, director of the French Institute in New York and Secretary General of the Alliance Francaise—alternate on the program. This Sunday will be Bedard's turn to appear.

Preparations for the program are made under heavy pressure. Trout writes a script covering his feature material, but on Saturdays and Sundays watches the papers closely for events that might change the complexion of the news. Often having completed his weekly chore, he finds that he has it to do all over again. Kaltenborn uses no scripts, ordinarily jots down only a few notes and figures, but likewise watches the wires. Either Browne or Bedard—whichever is scheduled on a given broadcast—is given advance notice of the subjects on which Trout and Kaltenborn will talk. This, too, precludes overlapping.

Then they settle back and await the inevitable last-minute rush. On Sunday nights, at the studio, Trout gets the latest bulletins from news-service wires and fits them into his scripts. For the announcers, headlines are written and hurriedly inserted in their scripts. Revisions are made where necessary, and the questions to be left dangling as bait for listeners' interest are formulated. The result is a first-class newscast, as timely and exciting as a swiftly and ably edited newspaper.

For your station, please turn to the program page for Sunday, 10:30 p.m. EST, 9:30 CST, 8:30 MST, 7:30 PST.



Cinema Actress Sally Eilers will be on "Hollywood Hotel" Friday



George Raft of the movies visits George Jessel's show Sunday



"Silver Theater" features Movie "He-Man" Clark Gable on Sunday

LAWRENCE TIBBETT'S CAREER OF TRIUMPH BRINGS HIM TO FORD HOUR SUNDAY NIGHT

TOWERING high among today's American heroes of song is Lawrence Tibbett, guest on the Ford Hour Sunday, who just returned from a series of shining triumphs in the opera houses and concert halls of Europe.

Paris, Vienna, London, Prague and other foreign music centers now give the grandly gifted Californian the same eminent standing he had won here in song recitals, radio appearances, on the screen, and with the Metropolitan and other American opera companies.

Tibbett's artistic career started just after the World War (where he served in the Navy), when he got his first singing job at Grauman's Million Dollar Theater in Los Angeles because it was thought he looked like Charles Ray, the screen star in the film then being featured. He sang a blacksmith's song, and was paid \$50 a week! Later, Tibbett studied with Basil Ruysdael, formerly a Metropolitan Opera member and now radio announcer heard over station WOR in New York.

During the 1924-25 season at the Metropolitan, Tibbett did the role of Ford in Verdi's "Falstaff," and put so much vocal fire and fury of delivery into his second act aria of jealousy that an unprecedented ovation fell to his lot. The enraptured audience, clapping, cheering, stamping, insisted for over half an hour that the young singer take an individual curtain call, which the stage director refused to grant. Impresario Gulio Gatti-Casazza finally rushed backstage and let Tibbett accept the honor, which appeased the tumultuous house. Next day every New York newspaper front-paged the incident and its hero at once sprang into national fame.

AND was there drama also in real life for Tibbett! His father, a two-gun sheriff in Kern County, California, was shot and killed by a gang of bandits he tried to capture. Twenty-six years later, in 1922, the son sang the role of the sheriff, Jack Rance, in the Metropolitan Opera revival of Puccini's "The Girl of the Golden West." The rest of the cast being largely foreign, Tibbett was the only rough California pioneer in the play who knew how to handle his firearm properly.

Next to the sensational "Falstaff" appearance, Tibbett's most pronounced success has been as the ebony-hued and scoundrelly Emperor Jones, in the O'Neill-Gruenberg opera of that name. Whoever has seen and heard him as the terrified negro, running away from his savage pursuers, lost in the darkening forest, and praying for help when ghosts of his past rise to torture him, will never forget the intense pathos and passion of that scene as sung and acted by Tibbett.

This altogether-celebrated and likable artist has not been heard in radio since last May, and therefore he is the more welcome when he raises his voice anew on the "Ford" program Sunday night.

For your station, please turn to the program page for Sunday, 9 p.m. EST, 8 CST, 7 MST, 6 PST.

THE MET'S NEW FIND,
DONALD DICKSON, IS
GENERAL MOTORS STAR
THIS SUNDAY NIGHT



NOTHING ever happens to me." That's what Donald Dickson, baritone and "General Motors" star Sunday night, said. A remarkable statement, and coming, too, from a young American who made the Metropolitan spring season last year, is now a member of its regular illustrious winter company, and owns an exclusive radio contract with the "General Motors Concert Company."

Probably the most important thing that happened to Mr. Dickson was that he came into this world just twenty-six years ago. He uttered his initial vocal aria when he first opened his eyes at Clairton, Pa., but no one there foresaw his future success, nor in Lakewood, Ohio, either, where the Dickson family moved when Donald was still a boy.

Papa Dickson, superintendent in a steel plant, and surrounded by daily din, no doubt had a good laugh when his Donald was told at school that he could not sing because his voice was too loud! But musical Mama Dickson, who plays the piano and organ, knew better than that, and fostered her son's singing talent. She encouraged his general studies at high school, from which he graduated, but with no desire to go on for a college education.

ANOTHER to whom I owe much," Mr. Dickson says, "is connected with my high-school career, for there I met a pretty brunet. It was a case of mutual love-at-first-sight and we have been happily married for eight years. What a gambling chance that girl took! I had no money, and worked in a steel plant and a cigar store while I was preparing myself for what I really wanted to do."

There were obscure local appearances. Incessant polishing of voice and interpretation. Then came his first real opportunity. The Cleveland Symphony Orchestra produced "The Merry Wives of Windsor," and assigned Dickson to the big role of Ford.

No more steel and cigars after that. He began an engagement for summer opera in Cleveland, followed by a renewed course of study at the Juilliard School in New York. He made his public stage debut in that institution, singing the title role in "Garrick." General Motors scouts heard Dickson and signed him for a guest appearance at Carnegie Hall. A radio contract and a successful debut as Valentine in "Faust" at the Metropolitan followed.

There is no musical isolation for Dickson, who, unlike some other singers, goes to the opera even when he is not performing there. "That's part of my studies," he holds. Eager to sing in the Wagnerian repertoire, a wistful look comes into his eyes as he confesses, "It's really one of my greatest ambitions to do the role of Hans Sachs, the lovable cobbler-poet in the great 'Meistersinger'."

He still insists that nothing much has happened to him. "No. Nothing. I never even sang in a church choir."

For your station, please turn to the program page for Sunday, 8 p.m. EST, 7 CST, 6 MST, 5 PST.

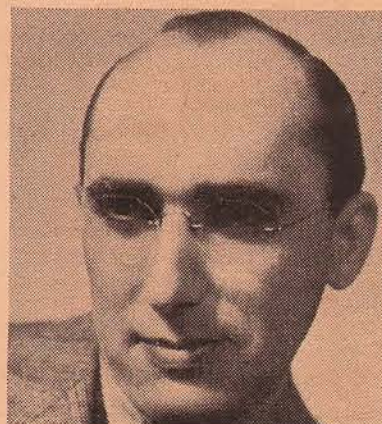

Orchestra Leader Joe Rines is Nellie Revell's guest Tuesday



Thursday Elza Schallert will interview Film Star Ralph Bellamy



Baritone Donald Dickson: He'll sing for General Motors Sunday

DAZZLING DICK POWELL HEADS CAST OF NEW WARNER BROTHERS- LUCKY STRIKE SHOW WEDNESDAY

MANY observers think the movie-makers of Hollywood have stolen a march on eastern radio men by arranging alliances with commercial sponsors for the broadcast of air shows filled with Hollywood talent, written by Hollywood authors, produced with the assistance of Hollywood directors, and redounding, quite naturally, mainly to Hollywood's credit. Be that as it may, the fact remains that the trend of radio toward the movie capital is becoming more and more pronounced. New evidences of the westward tide of empire pile up day by day.

Early last month Metro-Goldwyn-Mayer announced a marriage of convenience with the makers of Maxwell House Coffee, and the birth of a sprightly new variety show spangled with glittering stars from the M-G-M studios on the Pacific Coast. Then came Warner Brothers with the news of a union of their resources with those of the American Tobacco Company, makers of Lucky Strike cigarettes. Now, along Broadway and its tributaries, there is a well-authenticated report that around the first of next year R-K-O will open a show cut from a similar pattern. Its sponsor is as yet unnamed.

Who will benefit most from these enterprises it is difficult to say. Apparently the commercial sponsors fear no loss of identity in Hollywood; and Hollywood, young in years but old and shrewd in show business, is going efficiently about the business of killing two birds with one stone—selling its talents profitably to national radio advertisers and at the same time keeping itself and its personalities firmly in the public eye.

The Warner Brothers-Lucky Strike show has its inaugural Wednesday over NBC with Dick Powell, lively young Warner Brothers star, as master of ceremonies and central figure in the fifty-two week series of hour-long broadcasts. Featured with Powell as a regular performer on the program is Rosemary Lane, who appeared with him in the Warner Brothers picture, "Varsity Show," and is one of the stars of the forthcoming "Hollywood Hotel."

The new show replaces the current Lucky Strike Wednesday night "Hit Parade," leaves intact the Saturday night "Hit Parade." Behind it will be the entire resources of the Warner Brothers studios, including the standing-army of scenario writers, directors, and composers. Producers say it is designed to provide radio listeners with a panoramic view of the movie capital. Following a fashion established by its forerunner, the M-G-M show, it will include previews of Warner Brothers pictures and feature an impressive list of guest stars. Leo Forbstein, movie musical director, will be in charge of orchestral music and Dudley Chambers will direct choral numbers.

When Powell, a genial young man who likes to be called a "typical young American," assumes his new duties as master of ceremonies on the radio show, he will be returning to the role from which he was graduated into the movies. He is a native of Arkansas, once sang in a church choir (until his boyish soprano changed to baritone), later traveled as a saxophonist, a pianist and a drummer with various orchestras, was a master of ceremonies in a Pittsburgh theater, and then entered the movies.

Miss Lane is the daughter of a small-town Iowa dentist. She was graduated from Simpson College, won her first job as a singer on a trip to New York with her mother, when Fred Waring heard her and her sister sing and gave them a contract to appear with his Pennsylvanians. In the three years she spent with the Waring organization she achieved a nationwide reputation as a radio performer. When Waring and his musicians were cast in "Varsity Show" with Dick Powell, Miss Lane was given the feminine lead. A movie contract followed.



For your station, please turn to the program page for Wednesday, 10 p.m. EST, 9 CST, 8 MST, 7 PST

Listen and Learn

'A More Intelligent Listening'—CBS

RADIO GUIDE's entry into the field of specially listing and evaluating educational and cultural programs on the air is welcome.

Walt Whitman has said: "To make great artists, there must be great audiences." RADIO GUIDE's new step should serve to provide greater audiences. It should make additional tens of thousands of persons aware of the resources of science, current events, history, medicine, music, religion, the arts, civics, psychology, available to them weekly through the mere turn of a dial. In these fields, for example, the Columbia Broadcasting System is already cooperating to bring to great audiences programs representing the ideas, the intellect and the talent of such great organizations as the National Education Association, the Progressive Education Association, Science Service, the American Museum of Natural History, the Hayden Planetarium, various symphony orchestras, the United States Office of Education, the Department of Commerce, the University Broadcasting Council, the American Association of Cost Accountants, the American Psychological Society.

RADIO GUIDE's enterprise will make these opportunities available to masses of listeners who were aware of but few of them. It is an indication of a trend toward more intelligent and more correlated listening.

—Sterling Fisher, DIRECTOR OF RADIO TALKS AND EDUCATION, COLUMBIA BROADCASTING SYSTEM.

The World's News—Its Meaning

How do you listen to Carter, Thomas, Kaltenborn, Dorothy Thompson and the other ace newscasters on the air? As radio supplements to your evening newspaper? Or as the *air editors* that they are?

Beneath the color and conciseness of their reporting is the essence, the tides, the angles and the significance of history seen from the long view. For the news commentator brings the spice of wide experience and the keen edge of a mental knife trained to cut through the confusion to the facts. His or her reporting is more than news, it is counsel.

The keen listener will find more in their reportings than spotlight scenes from the passing show of world events. They will find in the presentations of these professors of the press a grindstone upon which they too can sharpen their critical faculties—cut to a sound point of view on issues, ideas, events.

Dorothy Thompson's "People in the News" program, NBC-Red, Fridays at 10:45 p.m., has jumped to the front as one of the most skilfully drawn news-angle presentations about personalities that has been developed.

Undoubtedly the ranking newspaper woman in America today (she was credited with a 24-hour "beat" on the recent *coup d'etat* in Brazil), Dorothy Thompson has the wit, the incisive intellect and the grasp of world affairs that make for greatness.

A Welcome From New York University

The radio listener wants a guide. The newspapers provide it for him with relation to amusement broadcasts, but he also wants it for cultural programs. The listing title does not always clearly indicate the nature of the broadcast.

At present, the listener tunes in to one station hoping that he will hear something worth while. Or he dials from one station to another to find an enjoyable program. A plan such as this department can develop will help to select the programs of interest by suggesting the better ones and providing a terse but accurate descriptive account of them. The listener can

then make up his own program suited to his real interests and convenience. Music, drama, lectures, and forums represent the cultural opportunities of the radio. A choice of programs among the broadcasts together with a systematic plan of listening will not only be informative and useful but it will also add to the actual enjoyment of this fascinating world and its exciting conditions. This page will give the listener and the broadcasters a better chance than the haphazard use of radio that now generally prevails.

—Ned H. Dearborn, DEAN, DIVISION OF GENERAL EDUCATION, NEW YORK UNIVERSITY.

To Success Through Self-Improvement— EDUCATIONAL PROGRAMS POINT THE WAY

SLOWLY, but persistently the cultural program worms its way into the daily design of the major networks' schedules. And Radio Guide greets this welcome trend with this new department of special interest to the serious listener.

A Guide to Selective Listening

"Listen and Learn" will serve as a catalog of the best of this type of radio presentation and as a clearing-house of news and pertinent comment on current educational programs.

This task is an ambitious one, but we accept the challenge with the assurance that we represent a vast number of listeners anxious and ready to listen with a purpose.

We hold no briefs for any type of program, manner of presentation or subject. Those things in radio today that will add to your understanding and enjoyment of life and contribute in some small way to your personal success and happiness—these shall be the province of this page.

Serious Aims in a Popular Vein

The classroom of the air is no stodgy, academic hall of learning. It is a vital and interesting college, cafeteria style. Here we can take what we will and what we need when we want it. That is the spirit of education by radio, and it is to speed and assist that selection that Radio Guide brings this page. Here, it is hoped, we shall meet each week for a quick discussion of those programs and personalities that will most effectively help us to understand better the world in which we live and work, and how in practical ways we can make it spin more successfully and happily for us.

What's In Store for the Winter Season

The program executives of the networks have cooperated with businessmen, the government, educational authorities, scientists and experts in many fields to prepare a cavalcade of informative, interesting programs for this late fall and winter. Many of the fine educational series are already under way and are scheduled for continuance until June of 1938. These programs run the gamut of educational interest from homemaking to husbandry, from science to social welfare and health problems. They include industry, inspiration and vocational guidance. The whole world and its peoples have been combed for materials, facts and personalities to spice a progressive menu of outstanding radio fare. Let's listen and learn, for the seeds of success are beneath our fingers as we spin the dial selectively.

'Tremendous Service' Says NBC

Radio has brought more information, instruction and entertainment to the world in the short space of ten years than any other invention since the printing-press. It has broken down the isolation of remote homes and towns—put the far-off Arctic and Antarctic in touch with a listening world, reached the stratosphere of the heavens above and the bathosphere on the ocean bed. It has brought great significant world events into the home—as they were happening. It has brought the culture of fine music and the heartening warmth of great drama to the human soul. It has brought tolerance of all religions to the devout and the force of the spiritual world to the unthinking. It has brought two sides into the controversy of national issues.

Now it remains for radio to help in the greatest of all projects, the unshackling of the human mind. Pushing out the walls of classrooms, calling on the aid of great books to be read and understood in the light of new knowledge, reaching everyone within sound of its insistent voice, radio stands today on the threshold of a new era—particularly fitted to the very young not yet in school and the older citizen whose "graduation" may have been only yesterday or perhaps dates back even a generation or two. With Dr. James Rowland Angell as our guide and counselor, NBC educational programs for the coming year—1938—will represent an advance never yet undertaken to make this great medium of communication an even more efficient, a more usable and a more abundant servant. RADIO GUIDE should be of tremendous service in bringing that about.

—Franklin Dunham, EDUCATIONAL DIRECTOR, NATIONAL BROADCASTING CO.

Dr. Angell and The Future

One of the most significant of the numerous recent developments in the field of radio education is the appointment as educational counselor to the National Broadcasting Company of Dr. James Rowland Angell, retired president of Yale University.

Said Dr. Angell on the occasion of the appointment: "I am accepting the invitation with great enthusiasm and in the hope that the opportunity given me will allow me to render a real public service. The educational possibilities of radio are just beginning to be fully appreciated, and I trust I can make some small contribution to increasing its significance for young and old alike."

Dr. Angell's long association with progressive education in the United States leaves no room for question regarding the profound influence he will undoubtedly have on radio's contributions to the nation's cultural life.

RADIO GUIDE salutes Dr. Angell on his new association and looks with confidence toward the accomplishments which the combined efforts of a great educator and the widespread facilities of the National Broadcasting Company insure for a promising future.

Argument

TOWN MEETING OF THE AIR...

NBC Thursdays, 9:30 to 10:30 p.m.

What do you think of the NRA, CCC, TVA, FDIC?

Whatever you think, whether you're for or against, your opinion is probably one of your pets—something you're willing to stand up and fight for. If that's the case—and you may as well admit it is—tune in "The Town Meeting of the Air" Thursday night. The subject will be "Government Planning and Business Recovery" and there will certainly be an intellectual knock-down fight.

A national forum of, by and for the people that has carved a brilliant place in the radio scene since its inception in May, 1935—that's "The Town Meeting of the Air."

Historically an offspring of the still vital New England town meeting, that focus and fount of democratic principles since the days of the colonists, "The Town Meeting of the Air" carries on with a national home attendance exceeding a million regular listeners—an audience that hears and heckles quite as fervently as the 1,200 members of the studio audience that packs New York's Town Hall every Thursday night. A weekly barrage of 30,000 letters attests the fact of its nation-wide popularity.

Heard regularly are scientists, statesmen, teachers and editors, interpreters of world thought in many fields.

During the five broadcasts of the current series such outstanding personalities as Albert E. Wiggam, writer and interpreter of science; Ralph Borsodi, head of the School of Living; Charlotte Carr, director of Hull House in Chicago; Norman Thomas, perennial head of the intellectual Socialists in America, will be on the program.

Inspiration

TIME FOR THOUGHT... challenge

NBC Mon. thru Sat. 12 to 12:15 p.m.

"I haven't time!"

We all say it. We haven't time for leisure, for reading, for study—we haven't even time to think!

But we have, if we would but take it—and a very little time will suffice. Here is a program on which you will find leading American clergymen offering brief interpretive chats on great thoughts and great thinkers—inspiration for all who think they have no time for thought. It is a program intelligently keyed to our common needs and aspirations today.

Foods, Facts, Fads

YOUR HEALTH... problems

NBC Wednesdays, 2 to 2:30 p.m.

Are you on a diet? No? But the chances are excellent that at one time you were, or that some time you will be. Most of us diet, sooner or later, wisely or unwisely.

During the month of December, the "Your Health" program will cover the general subject of diet completely: Foods, Facts and Fads.

High-ranking in the list of personal problems comes health—your health. Here's a program based on authentic health facts and advice from the files and the library of the American Medical Association, broadcast in the form of dramatic treatments of common health problems as they occur in the every-day lives of every-day people.

Recommended Educational Programs

Times indicated on this page are for Eastern Standard Time.
For CST subtract 1 hour; MST, 2 hours; PST, 3 hours

PEOPLE—THOUGHT—COMMENT

Sunday, December 5

Interesting Neighbors. 7:45-8 p.m. NBC-Red. Jerry Belcher interviews unusual American families in their homes.

Headlines and Bylines. 10:30-11 p.m. CBS. Bob Trout, H. V. Kaltenborn and Pierre Bedard review significant events in the foreign and domestic news of the week.

University of Chicago Round Table. 12:30-1 p.m. NBC-Red. Faculty members discuss world problems, trends and personalities.

Radio Newsreel. 3:30 p.m. NBC-Red. In-person interviews with people in the headlines.

Monday, December 6

New Horizons. 6:15-6:30 p.m. CBS. "Changes in Exploration Methods in Last Fifty Years." Talks by F. Trubee Davison, American Museum of Natural History, and Roy Chapman Andrews, explorer.

National Radio Forum. 10:30-11 p.m. NBC-Blue. Leading figures in national life from Washington.

Current Questions Before the House. 4:30-4:45 p.m. CBS. A digest of the important issues before the House of Representatives by a leading Congressman.

Tuesday, December 7

As I See It. 4:20-4:35 p.m. NBC-Blue. Informal talk on the contemporary world. Mr. Ian Hay from London, England.

Let's Talk It Over. 2:15-2:30 p.m. NBC-Blue. (Tuesday, Wednesday and Thursday, weekly.) Tuesday: "Toyland Reclaimed": Interviews with policemen and firemen reclaiming toys for needy children. June Hynd, mistress of ceremonies. Wednesday: Program canceled this week. Thursday: Subject unannounced.

Wednesday, December 8

America's Schools. 6-6:15 p.m. NBC-Red. Youth in a Modern Community. 4:30-5 p.m. NBC-Blue. "Some Are Different." Child training and psychology. Dr. John E. Anderson, Exceptional Child Chairman, National Congress of Parents and Teachers.

Thursday, December 9

The March of Time. 8:30-9 p.m. NBC-Blue. Important dramatizations of news events of the week. Outstanding as news and drama.

America's Town Meeting. 9:30-10:30 p.m. NBC-Blue. Three leading authorities and the Town Hall audience discuss and debate "Government Planning and Business Recovery."

Friday, December 10

People in the News. 10:45-11 p.m. Dorothy Thompson's sparkling analyses and commentary on important personalities in the news of the week.

Current Questions Before the Senate. 4:30-4:45 p.m. A digest of the outstanding issues before the U. S. Senate by a member of the Senate.

HISTORY

Monday, December 6

School of the Air. 2:30-3 p.m. CBS. Dramatized historical commentary on significant news events. Analytical references by Shepard Stone, staff historian of the New York Times.

Thursday, December 9

Folk Tales of the Western World. (School of the Air) 2:45-3 p.m. CBS. "The Reward of the Sun God." Folk-tale from the lore of the Hopi Indians.

BUSINESS

Tuesday, December 7

Story of Industry. 4:30-5 p.m. CBS. "Are You Developing An Executive in Your Family?" Talk by E. R. Stettinius, Jr., U. S. Steel Corp.

How to Open a Shop. 2:30-2:45 p.m. NBC-Red. Alissa Keir, noted newspaperwoman interviews successful small-shop owners.

Wednesday, December 8

Annual Conference of American Industry. Three speakers. NBC-Blue. Karl T. Compton, Pres.,

Mass. Inst. of Technology, 2:15-2:30 p.m., "Industry and Science"; Dr. Robert A. Millikan, Pres., Cal. Inst. of Technology, 3:30 p.m., "What Physics Holds for Industry"; C. M. Chester, Chairman of the Board of Nat. Ass'n of Manufacturers, 4:45 p.m., "Progress and Industry."

INTERNATIONAL AFFAIRS

Monday, December 6

Brave New World. 10:30-11 p.m. CBS. Dramatic episodes in the social history of Latin America. "America's Most Famous Interview"—meeting between the great leaders of the fight for South America's independence, Simon Bolivar and San Martin, in 1822.

MUSIC

Tuesday, December 7

Old World Backgrounds. (School of the Air) 2:30-3 p.m. CBS. Cultural programs directed by Mr. Bernard Hermann. "Minstrels and Troubadours," secular music of medieval England and France.

Fun in Music. 2-2:30 p.m. NBC-Red. Practical, free lessons on how to play instruments for band and orchestra. Lessons by Dr. Joseph Maddy, foremost musical educator in America.

PERSONAL PROBLEMS

Wednesday, December 8

Academy of Medicine. 3:45-4 p.m. CBS. "Desirable and Damaging Diets," talk by Dr. Ray Upham of the Academy.

Your Health. 2-2:30 p.m. NBC-Red. "It Takes All Good Foods." Discussion on how to get a well-rounded diet by member of the American Medical Association.

SCIENCE

Sunday, December 5

The World is Yours. 4:30-5 p.m. NBC-Red. Dramatizations of history and adventure in the world of science.

Tuesday, December 7

Science in the News. 6:6:15 p.m. NBC-Red. University Broadcasting Council presentations of news in which science has played a dramatic part. From the University of Chicago.

Wednesday, December 8

The Hamilton Family. (School of the Air) 2:30-3 p.m. CBS. Geography and Travel dramatized. "A Friend Who Crossed Siberia."

Thursday, December 9

Science Service Series. 4:15-4:30 p.m. CBS. (Note new time.) Dr. H. C. Bryant, director of the National Park Service, and Watson Davis, director of Science Service, talk on "Big Game in the National Parks."

INSPIRATION

Sunday, December 5

Radio Pulpit. 10-10:30 a.m. NBC-Red. Dr. Ralph W. Sockman, "From Magic to Mastery."

National Vespers. 4:4:30 p.m. NBC-Blue. Dr. Harry Emerson Fosdick, "Foundations of the Sustaining Philosophy."

The Catholic Hour. 6:6:30 p.m. NBC-Red. Rev. Father James M. Gillis, "Catherine of Siena and the Court of Avignon."

Monday, December 6

Time for Thought. (Daily except Saturday and Sunday) 12-12:15 p.m. NBC-Blue. Monday: Dr. Ralph E. Davis, "A Matter of Habit"; Tuesday: Dr. John S. Bonnell, "How to Deal with Doubt!"; Wednesday: Dr. William H. Foulkes, "Homespun"; Thursday: Dr. Alfred G. Walton, "Fads or Fundamentals"; Friday: Dr. Leslie B. Moss, "Holding the World Together."

Saturday, December 11

Call to Youth. 12-12:15 p.m. NBC-Blue. Inspirational message. Dr. George Stewart, "Obedience."

Religion in the News. 6:45-7 p.m. NBC-Red. A discussion by Dr. Walter W. VanKirk.

Message of Israel. 7-7:30 p.m. NBC-Blue. Talk by Rabbi Louis Wolsey of Philadelphia.

Rendezvous

BRAVE NEW WORLD... history

CBS Mondays, 10:30 to 11 p.m.

Everyone knows the story of the Inca king who offered a solid roomful of gold as ransom when the Spanish Conquistadores came—and then, his promise fulfilled, was tortured to death. It is only one of many deeply moving stories which form the richly colored histories of the countries of South America. From those lands have come some of the most intensely dramatic epics in the long history of man's efforts to understand his fellows and to harmonize the conflicting customs, ideas and institutions that distinguish one nation from another.

Our Latin-American neighbors have been alternately scourged by the wrath and arrogance of conquerors and the sympathy and determination of social messiahs sprung from within and without their own ranks. From these stories of great courage and faith in a finer destiny come the background materials for "Brave New World."

This new program combines the sweep and depth of world history with the sparkle of tomorrow's news. Pointed parallels between ancient racial and national struggles with those of today will be readily drawn by the thoughtful listener. And equally evident will be some of the answers to the great problem of amicable international relationships—the difficult but open way to a brave new world.

The program is particularly significant and noteworthy at the moment because of the recent startling political developments in Brazil, and because, in the opinion of many experienced observers, the South American countries are just emerging on an era of great development.

This week a selected group of Columbia artists will dramatize the events surrounding the famous secret meeting between Bolivar, the greatest hero of all South America, the man who broke the yoke of Spanish rule in what are now Venezuela, Colombia, Ecuador, Panama, Peru and Bolivia, and the great San Martin, hero of Chile and Argentine independence.

Little known, but vastly important, the meeting has been called—as the drama will be—"America's Most Famous Interview."

Challenge

COLUMBIA WORKSHOP... drama

CBS Sundays, 8 to 8:30 p.m.

A forthright challenge to the drama of tomorrow—that's the "Columbia Workshop," perhaps the most significant theatrical experiment in America today. Produced by Irving Reis, talented young director whose rise to recognition as one of the foremost producers in the profession has been a highlight of recent radio history, "Columbia Workshop" has no serious competition in its field.

Unlike most producers, who are harried by innumerable commercial restrictions, Irving Reis has a free hand in the preparation and presentation of the Workshop programs. The results are invariably unusual to a degree that goes beyond simple considerations of added radio enjoyment to a sudden realization of a new type of radio listening experience.

Startling innovations are promised for the near future, and Workshop plans include cooperation with the British Broadcasting Company for the origination of programs in London.

Here, it is hoped, we shall meet each week for a quick discussion of programs that will most actively help us to understand better the world in which we live, and how in practical ways we can make it spin more successfully and happily for us.



Everyone can't broadcast, but when Lester, singer and Radio Guide photographer, guest-stars, he pictures what they would see if they could!

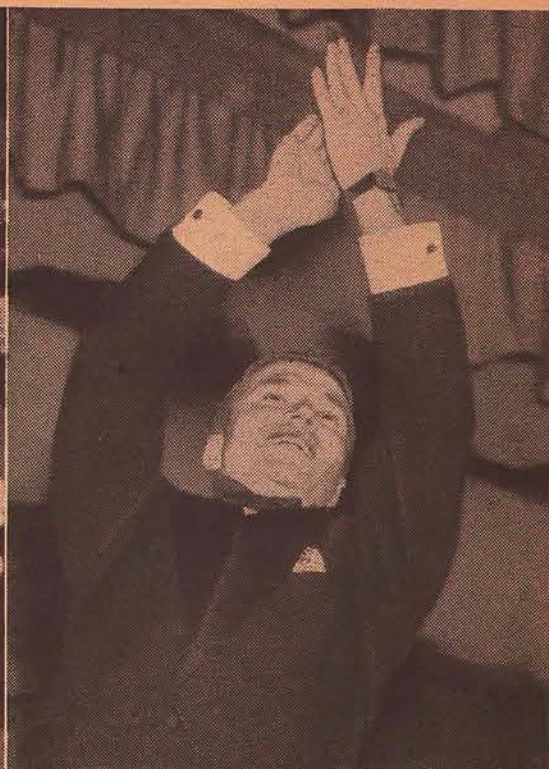

Duchin makes his studio audiences happy, gets hearty applause—and even more when Announcer Preston Pumphrey (upper right) leads!



Above: Duchin's orchestra is popular with many classical musicians, among them Jose Iturbi. Piano and trumpets predominate in his music



Duchin introduces every number personally, gives the down-beat, and then joins in the music. Right: Duchin introduces Gene Lester (right)

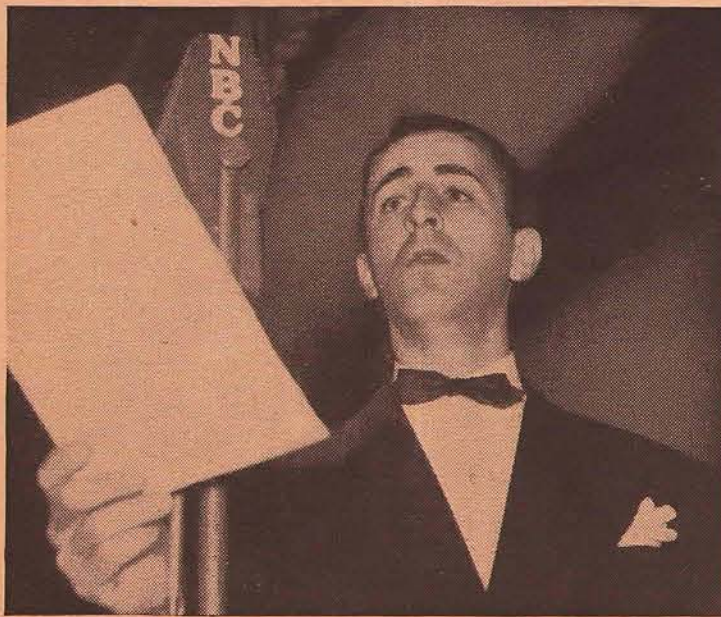

Duchin programs are called "The Hour of Romance," a good title for his romantic arrangements. Stuart Allen (above) is regular vocalist, appears also on the "Hobby Lobby" and "Your Unseen Friend" broadcasts



The "Hour of Romance" is pretty much a one-man production—as much so as any radio program. Duchin supervises production details (above), announces his numbers, leads the orchestra. Only 27, he is one of radio's youngest top-ranking leaders. This year tragedy struck him when his wife, Marjorie Oelrichs, died after the birth of a son



There are two pianos in Duchin's orchestra, but Eddy's predominates. His style is languid in his Chopin theme, staccato in most of the popular numbers he plays



Like many another overly nervous orchestra leader, Duchin forces himself to sit down during rehearsals to avoid wearing himself out before the show. During broadcasts he's constantly on the move

OUR SINGING PHOTOGRAPHER VISITS AN EDDY DUCHIN BROADCAST

SINCE Sept. 29 of this year, Wednesday nights on NBC have been brightened by sprightly music built around the piano interpretations of Eddy Duchin's "magic fingers." Sponsored by Elizabeth Arden cosmetics, Duchin's show brings popular and classical music—and on November 24, brought listeners a special guest, Radio Guide's "singing cameraman," Gene Lester, who sang "Harbor Lights."

The "magic piano-fingers of radio" are insured for \$100,000—but Duchin's music was once just a hobby. He studied at Massachusetts Pharmacy College, preparing to take over his father's chain of drug stores, but after graduation he joined Leo Reisman's Central Park Casino (New York) orchestra. When Leo left, Eddy stayed on, formed his own band, became a society and radio favorite and one of radio's most popular and highest-paid leaders.



To insure "mike balance"—the proper blending of instruments—Duchin puts his men through a complete rehearsal while he sits in the control room, hears the music just as it will sound on the air



Sometimes Duchin improvises while he plays, but the music is in front of him if he wants it—piled on his lowered music rack right beside the program script he has to follow

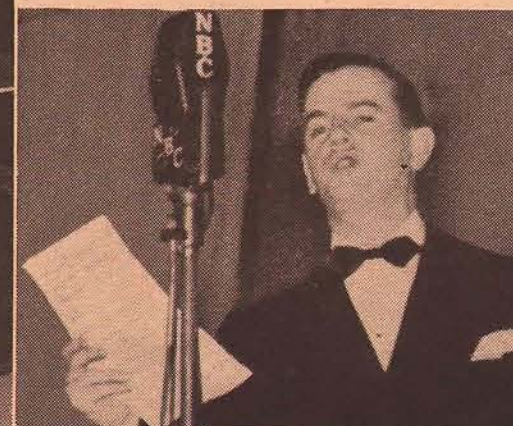

Radio Guide's singing cameraman, Gene Lester, on the air! After taking other pictures here, he grabbed a script, let another photographer snap him singing



Above: Lyle Van reads the Elizabeth Arden commercial announcements for the weekly half-hour programs while Stuart Allen (front) gives a last-minute reading to words for his next vocal selection

A Special Service

SUNDAY, DECEMBER 5
at 3 p.m. EST on CBS

The New York
Philharmonic Orchestra

Presents

Charles Wakefield Cadman, com-
poser-pianist
Mishel Piastro, violinist
John Barbirolli, conductor

Overture to "The Marriage of Figaro"
(Mozart)
The Orchestra

Symphonie Espagnole for Violin and
Orchestra (Lalo)
Mishel Piastro and Orchestra

Symphonic Variations on an Original
Theme (Dvorak)
The Orchestra

"Dark Dancers of Mardi Gras"
(Cadman)

Mr. Cadman and Orchestra

Pavane (Faure)
Overture to "Rienzi" (Wagner)
The Orchestra

MOZART'S "Marriage of Figaro" employs the main characters to be found also in Rossini's subsequent "Barber of Seville." The stories of both are humorous, and strangely enough in the realm of opera, end happily. Mozart's delightful music aptly matches the plot (based on a comedy by Beaumarchais) of droll intrigue and tender sentiment.

Lalo's (French composer) "Symphonie Espagnole" (Spanish Symphony) is more of a violin fantasy than a symphony. Sensuous melodies and characteristic repeating rhythms of Spain make piquant and exotic experience for the listener.

"Mardi Gras" is the great annual February festival in New Orleans, and the "dark dances" orchestrated by Cadman sound subtle pascings and harmonies that some fanciful minds might associate with the mysterious voodoo rites of the colored brethren in earlier southern days.

SUNDAY, DECEMBER 5
at 9 p.m. EST on CBS

The Ford Motor Company

Presents

Lawrence Tibbett, baritone
Eugene Ormandy, conductor

Overture from "Bret Harte" (James)
The Orchestra

"Eri Tu" from "The Masked Ball"
(Verdi)

Lawrence Tibbett

Air on the G String (Bach-Cailliet)
The Orchestra

The Bagpipe Man (McKinney)
Kingdom by the Sea (Somervell)
De Glory Road (Wolfe)

Lawrence Tibbett

Overture to "La Gazza Ladra"
(Rossini)

The Orchestra

All Through the Night (Welsh Melody)
Lawrence Tibbett, Chorus & Orchestra

LAWRENCE TIBBETT'S numbers in our language need no interpretive guidance; but the title of his Italian aria "Eri Tu" (from Verdi's opera, "The Masked Ball") may be translated "Was It Thou?" The phrase refers to the supposed infidelity of Amelia, the heroine of the opera,

The March of Music

Edited by Leonard Liebling

"... An ampler Ether, a diviner Air..."—Wordsworth

A MATTER has been troubling me of late which might bring easement if I discuss it frankly.

Some of the top-rank opera and concert vocalists frequently permit themselves (or are they more or less subtly persuaded?) to air their voices and talents in the delivery of frankly popular songs or those of the easier ballad type. The practise is unfair to the artist and to listeners. The finished performance of a light song is as much of a specialty as the presentation of a concert number or an operatic aria. The fingers of one hand would be more than sufficient to count the singers who do equally well in the higher and lesser styles. That is no disparagement of the lesser; but Schumann, Schubert, Verdi and Wagner just do not mix effectively with Youmans, Cole Porter, Kern, Irving Berlin, and Rodgers and Hart.

It is an error for most prima donnas, male and female, to imagine that they master the technique necessary for rhythm songs, swing material or popular ballads. They have not even the proper feeling for them. In that field I have never heard any great concert or opera exponent approximate the skill of a Kate Smith, Jane Froman, Sophie Tucker, Ethel Merman or Dorothy Lamour.

I truly doubt whether radio listeners really care to hear opera and concert experts do the music of Broadway, except just once as a matter of curiosity. Am I wrong about that?

On the Banks program this Monday night, Leopold Stokowski's conducting of Tschaiakowsky's Fifth Symphony ought to be something particularly arresting and exciting. In the Philadelphia Orchestra he has a medium brilliantly able to carry out his interpretation of the composer's typically Russian pages, in which folk-tunes are adorned with such masterly symphonic dress. The martial opening section has always intrigued me as much as the songful slow movement, the graceful waltz interlude, and the barbaric dance constituting the finale. Tschaiakowsky's Fifth is one of the clearest and most understandable of all symphonies, luscious in melody, richly colorful in orchestration. The work, while not as popular as the composer's "Pathetique Symphony," ranks with it in picturesqueness and inspiration. Enjoyment of the slow movement enhances if listened to as an ecstatic love duet heightened by tragedy.

Dr. Walter Damrosch started a vitally useful musical influence many years ago when he founded public symphony concerts for children and somewhat older young people. When radio came, he transferred his activities to the air, where his valuable music-appreciation courses have become a permanent fixture. However, other conductors continued the idea of playing symphonic music in concert halls for audiences of chil-



Sunday Lawrence Tibbett (left), baritone, guests on the Ford Hour and Charles Wakefield Cadman, composer-pianist, plays with the New York Philharmonic

For Music Lovers

wrongfully accused by her jealous husband, Renato (Tibbett).

"Eri Tu," one of Verdi's finest inspirations, expresses, with poignant melody and a deep sense of drama, a tale of love, hate and a broken heart.

Philip James' "Bret Harte" gives impressions of some of the early western stories by our famous American author, and tingles with racy music of that atmospheric period. Listen for the rattle, slapstick and tenor banjo.

TUESDAY, DECEMBER 7
at 3:30 p.m. EST on CBS

The Cincinnati Symphony
Orchestra

Presents

A Children's Concert

Eugene Goossens, conductor

Overture to "Roman Carnival"
(Berlioz)

Finale Symphony in D Minor (Franck)

Suite "The Good Humored Ladies"
(Scarlatti)

"Fetes" from "Nocturnes" (Debussy)

Overture to "The Italian in Algiers"
(Rossini)

BERLIOZ' festive work has all the exuberant abandon which characterizes the Italian celebration of the carnival period. Native folk-airs are adorned by the composer with resplendent orchestral hues.

The life-story of Berlioz is an amazing record of a keen intellect, a whole-souled musician and flashing personality. Read his exciting autobiography (available in English, edited by Ernest Newman) written during the height of the Romantic era in Paris, when that city harbored Dumas, Gautier, Chopin, Heine, Liszt, Paganini, Meyerbeer, Rossini, to mention only a few creative giants.

TUESDAY, DECEMBER 7
at 10 p.m. EST on MBS

Symphonic Strings

Presents

Alfred Wallenstein, conductor

Concerto Grosso No. 13 (Handel)

Deluge (Saint-Saens)

Burlesca (Scarlatti)

Serenade No. 3 in E Minor (Fuchs)

A CONCERTO GROSSO is a composition in concerto form, but assumes a sort of wholesale complexion, for groups of instruments take the place of the usual solo performer. Handel and Bach wrote copiously in "Grosso" form. Composers of our day have adopted it on occasion, but of course with modifications of the original strict classical character. In the present example, the expansive constructional lines of Handel, as well as his abundant vitality and ease of craftsmanship, are well represented.

Scarlatti's music is predominately bright and often distinctly humorous, like the bit of burlesque on this program. Perhaps he was thinking of himself and his capacious abdomen, so large that he had extreme trouble to play harpsichord music which required him to cross his hands.

WEDNESDAY, DECEMBER 8
at 9 p.m. EST on CBS

Chesterfield

Presents

Andre Kostelanetz, conductor
Kirsten Flagstad, soprano

Old Norwegian Romance (Grieg)
Kostelanetz' Orchestra

A Dream (Grieg)
Spring Came (Grieg)
Kirsten Flagstad

Ride of the Valkyries (Wagner)
Kostelanetz' Orchestra

"Liebestod" from "Tristan and Isolde"
(Wagner)
Kirsten Flagstad

REGALLY splendid is the Flagstad vocal equipment, and nothing features it better than the great "Love Death" ending Wagner's opera of romantic passion. The accents of ecstasy and deepest grief make Isolde's dying apostrophe to Tristan an expression of sublimated beauty and pathos. Although I have heard it countless times, each new hearing—especially in the Flagstad voicing—never fails to give me musical goose-flesh.

Norwegian by birth, the grandly eloquent soprano interprets with racial feeling the songs of her countryman, Grieg. The two herewith listed are poetical flowerings of his lyric genius.

Grieg deserves more attention than he receives nowadays from program-makers, for he still exceeds all other Scandinavian composers in direct melodiousness and tasteful harmonizing.

SATURDAY, DECEMBER 11
at 10 p.m. EST on NBC (Red & Blue)

The NBC Symphony Orchestra
Presents

Artur Rodzinski, conductor

Overture to "The Bartered Bride"
(Smetana)

Suite "Petrouchka" (Stravinsky)

Fantasy "Romeo and Juliet"
(Tchaikowsky)

Symphony No. 1 (Shostakovich)

FOR the second of these concerts to be conducted by him, Artur Rodzinski has chosen a program devoid of strict classics. His players are called upon for all the skill, stress and sonority required by modern music.

Smetana, Bohemian composer (1824-1884), contributes the least-daring work, with amiable, chattering pages introductory to a rural comedy-opera about a marriage broker and a tricky swain who wins the village belle as his bride. The bustling overture is as light as it is speedy, and keeps the orchestra breathlessly busy.

If the hearer is something of a tune detective, with a correct ear and good memory, he can find an old melodic friend in Tchaikowsky's romantic Fantasy. Just before the finale, the glowing love theme played by the strings suddenly brings us close to Broadway, for those measures bear more than a passing resemblance to the broad uplifting strain that climaxes the late George Gershwin's "Rhapsody in Blue." (Tchaikowsky's creation dates from 1870; Gershwin's from 1924.) The "Romeo and Juliet" fantasy follows the familiar high moments of Shakespeare's drama.

Stravinsky's suite, music drawn from his great ballet, is picturesque matter illumined by many realistic orchestral touches describing the amours of a ballerina and her two harlequin admirers, all of them marionettes in a puppet show. Particularly clever is the opening of the work, with the easily recognizable turmoil and rude jollity of a village festival.

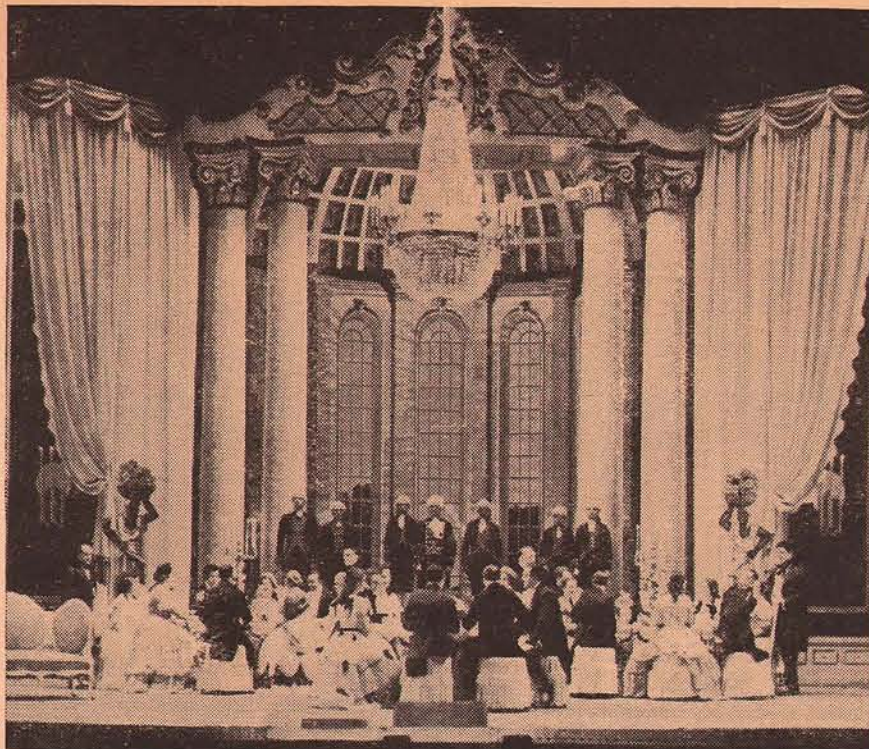

Verdi's "La Traviata": a failure at its premiere . . . now a most popular opera

dren, and many cities have such series throughout the winter season.

Eugene Goossens and his Cincinnati Orchestra, warm believers in educating youngsters musically, will be on the air Tuesday with a program detailed elsewhere on this page. The conductor supplements the playing with spoken comments suitable for youthful listeners.

I remember an occasion when Ernest Schelling led one of his children's concerts with the New York Philharmonic Orchestra. He told the story of Wagner's "Flying Dutchman," and related that the opera ends with its hero jumping into the sea. "Was he drowned?" a childish voice piped excitedly.

Mr. Schelling, ill, is unable to direct at present, and his place will be taken by John Barbirolli, the first of the children's concerts being the matinee of December 18. Thereafter the series continues on occasional Saturday mornings.

At the Saturday evening concerts of the new NBC Symphony Orchestra (soon to be led by Toscanini) a private listening-room is provided for the New York music critics, where they may loll in comfortable settees, smoke, and hear the music through a special radio set. This is done for the convenience of those reviewers who must leave during the concert in order to serve first editions. The room is glass-enclosed, affording view of the conductor and players. Radio Guide's critic prefers such loudspeaker listening to sitting primly in the hall, for the microphone funnels and concentrates the performance so that the ear catches even the least defects. Those ogres, the music critics, love to pounce on defects, as everyone knows. Unfortunately for the fraternity, however, the pouncing has been poor so far at the concerts of the new orchestra.

Apropos, NBC's technicians have done an excellent job of the tone transmission. The first concert was preceded by weeks of control-room work, experimenting at the mixing-panels, measuring decibel strengths, adjusting tonal balance, and recording rehearsals phonographically for study and comparison by the laboratory folks and the conductor. (Radio listening has been made so easy for all of us that we rarely inquire into the ways and means that make it possible at all.)

Also Recommended

For Stations See Our Program Pages

SUNDAY, December 5
10:30 a.m. EST—Music of American Youth
11:30 a.m. EST—Marcel Dupre, organist
12:30 p.m. EST—Music Hall of the Air
2:00 p.m. EST—The Magic Key
5:00 p.m. EST—Metropolitan Auditions of the Air
8:00 p.m. EST—General Motors Concert Co.
10:00 p.m. EST—Rising Musical Star
MONDAY, December 6
3:00 p.m. EST—The Rochester Civic Orchestra
7:00 p.m. EST—Music Is My Hobby
8:30 p.m. EST—Voice of Firestone (8:30 PST)
TUESDAY, December 7
2:30 p.m. EST—NBC Music Guild

WEDNESDAY, December 8
4:00 p.m. EST—Curtis Institute of Music
THURSDAY, December 9
2:00 p.m. EST—Music Guild
9:30 p.m. EST—Sinfonietta; Alfred Wallenstein
FRIDAY, December 10
2:00 p.m. EST—Music Appreciation
3:00 p.m. EST—Columbia Concert Hall
6:00 p.m. EST—Victor Bay's Essays in Music
10:30 p.m. EST—Bamberger Symphony Orchestra
SATURDAY, December 11
11:00 a.m. EST—Cincinnati Conservatory of Music
5:45 p.m. EST—Coolidge Quartet

SATURDAY, DECEMBER 11

at 1:55 p.m. EST on NBC

The Metropolitan Opera Company

Presents

"LA TRAVIATA"

By Giuseppe Verdi

The Cast:

Gina Bovy Violetta
Nino Martini Alfredo
John Charles Thomas Germont, Sr.
Ettore Panizza, conductor

EIGHTY-FOUR years ago, "La Traviata" was a failure at its premiere in Venice. Since then it has become one of the most popular works in the operatic repertoire. The reason for the earlier lack of appreciation based itself on the fact that for the first time Verdi dared to use a libretto which put psychological problems into the domain of lyric drama. Then, as now, censors hovered lovingly over the stage. To think of "La Traviata" (founded on Dumas' play, "Camille") as "psychological," amuses us in this age when the sex question has lost its terrors in plays, books and operas. "La Traviata" today is innocent enough matter for both adolescents and adults. No one shivers at the story, but settles down to see richly dressed socialites and demi-mondes fraternize on the stage, and to hear a succession of ear-pleasing melodies and ornamental orchestration. Of course, the sentimental old tale of the lovely courtesan still holds interest and even draws tears when the tubercular Violetta breathes her last. Verdi's music has real dramatic strength, and foreshadows the art which he was to attain in his later masterpieces.

Act I

There is a supper party in the Paris salons of beautiful Violetta Valery, whose attractions are well known to the male fashionables of the boulevards. The hostess leads the revels in a mood of reckless gaiety, for already she knows that her health is frail. Alfredo Germont, handsomest of the young men present, declares his love, and Violetta, accustomed to the light romancers of her acquaintance, is touched by Alfredo's earnestness and vows of faithfulness. They pledge each other in champagne and a drinking-song ending in a duet. The act ends with Violetta's famous florid aria, "Ah, Fors'e Lui" ("Ah, Perhaps It Is He"), in which she contrasts her questionable mode of life with the lasting happiness that seems to beckon. Patti, Sembrich, Ponselle, Tetrazzini, and all the celebrated coloratura singers have scored triumphs in the aria. Now it has become also a favorite concert number and is warbled by every incipient performer of cadenzas and trills.

Act II

Violetta and Alfredo are living their love idyll in a country house near Paris. He sings of their perfect companionship, and those who have seen Nino Martini, slim and handsome, can well understand how gallant a cavalier he must appear in the eyes of Miss Bovy who sings Violetta. Enters Alfredo's father, explaining to the girl that his son must give up his infatuation, marry, and rejoin his family. She leaves a note for Alfredo telling him that she has returned to her former rich lover, and forthwith makes the sacrifice. The distracted youth is consoled by Germont, Sr., in the soothing and universally familiar air, "Di Provenza," descriptive of the family home in fair Provence. John Charles Thomas made his Metropolitan Opera debut in the role of the elder Germont, and I remember the stir he created with his aristocratic bearing, heart-warming voice, and refined vocal style.

The second scene of this act is in a Paris gambling-house, where Alfredo appears and bitterly reproaches the helpless Violetta. He plays for high stakes with his rival, Baron Douphol, wins a large sum, and still misunderstanding Violetta's sacrifice, throws the money at her feet, exclaiming "There is your pay." Alfredo's father arrives and upbraids Alfredo for his cruelty.

Act III

Violetta is dying, awaiting her end with resignation. A letter from Father Germont informs her that he is arriving with Alfredo, and consents to the reconciliation of the pair, for he has recognized her true worth. They come, and the rest of the opera is practically a duet for the enamored couple, closing with an inordinately touching song by Violetta accompanied by the tenderest strains of violins. She dies in his arms.

HOLLYWOOD SHOWDOWN

BY EVANS PLUMMER

CHRISTMAS Tree Lane, celebrated holiday-bedecked shopping sector of Hollywood Boulevard, has not suffered for romances as the Yuletide nears. If anything, Cupid is rampant. Bill (Jack Benny gagman) Morrow is looking soulfully into the eyes of Model Margaret Wilkins . . . Dialectician Artie Auerbach and Comedienne Blanche Stewart are dating . . . George Bentley Ryan is an added starter for the hand of Claire Trevor, which Radio Producer Clark Andrews is also holding . . . and the Stroud Twins, who, just for the publicity accruing, dated the beautiful Brewster Twins of the 20th Century-Fox lot, fell very hard in what might be called a double take.

Two impending New Year marriages in the Ken Murray department of "Hollywood Hotel" now have a chance at fulfillment since, it seems, the Amos 'n' Andy appearance on that show has been set forward to Friday, January 7. You see, A & A will take up so much time of the show that Murray's act may be given a week's rest—and that would give Ken and Socialite Flo Heller, and Tony (Oswald) Labriola and Dolores (Singing) Downey seven extra days in which to honeymoon.

W. C. (Redwood Nobe) Fields is apt to pop up as a surprise on the Chase and Sanborn hour almost any minute now—and certainly before Christmas. His movie work will have been completed probably by the time you read this paragraph—and that will leave him time to get in a few hot licks at Charlie McCarthy on either the fifth, twelfth or nineteenth of December. But W. C. also has other plans for his rest between making pictures for Paramount. He wants to go to New York and to Miami Beach, Florida. Thus, the uncertainty.

Silver Theater, Sundays on CBS, hasn't been receiving all the attention from dial-twisters that its sponsors had hoped, but with Clark Gable being groomed as the show's special attraction on December 5, business may show an increase. If Carole Lombard were cast opposite him, I'm sure it would.

Those who heard Fred Allen's opening show from Hollywood on November 17 will agree with my award of plums to "Buster" (Bradley) Slaven, who took the role of the autograph-hunter. Fourteen years old, Buster started in picture work ten years ago; has been his family's breadwinner for several years, during which his father, a plasterer, has been hard put to find work. Buster is also financing his own education. Funny thing, after talking about "nonprofessional" autograph-hunters and their "dirty pieces of paper," Slaven was approached by a little girl about seven years old who asked him for his autograph. It was Buster's first request. Somewhat flustered, he said "Yes," whereupon she produced a dirty scrap of paper!

Funnier still in the autograph line was Andy Devine's recent experience. Arriving at the NBC studios with Mary Livingstone, another little girl saw and asked Andy for his autograph (on a dirty piece of paper, by the way). She gave him a pencil, but just then Don Ameche breezed into sight. The tot grabbed her pencil from Devine's hand and pursued Don down a corridor.

In case you wonder why the Jack Benny Sunday airings leave you so happily satisfied, maybe you'd like to know the "laugh count" on his "Lost Horizon" program of November 21—his best this year, I do believe, for I was there and kept tab. Before the first musical selection, a matter of about seven minutes, Benny and company evoked exactly 31 laughs, vary-

ing in size from small chuckles to loud guffaws. During the next third of the airing, the studio audience rang up a total of thirty, and in the last third, after the second orchestral number, 33 jokes paid off. The tag lines brought two more—or a grand total from a grand program of 96 laughs, and those in but thirty minutes minus the time taken up by the musical selections! Incidentally, Benny's most recent trip to Palm Springs brought forth a

the fact that she's making no pictures at the moment, she still has to be in Hollywood each Saturday night to act as Jack Haley's stooge in his Log Cabin Revue. That's the price of fame.

Trouble brews over Republic Studio's filming of a story called "The Old Barn Dance." The piece stars ex-National Barn Dance Singing Cowboy Gene Autry, and the picture company has been trying to lure other National

friends galore appeared at the pretty little Verrill home in Los Angeles' Sylvan district to pay their respects to the popular songstress. The gifts they brought crowded the rooms. From her mother, Virginia displayed a set of diamond clips. Friends and fan clubs thrilled her with blue-and-white pajamas, five flasks of perfume, dozens of pairs of hose, beautiful lace negligee, embossed stationery, a blue-glass clock, countless orchids and other flowers, three boudoir lamps, guest towels, table sets—and a cocktail bar—for Teetotaler Virginia! Among the cuter gifts were the hand-made pin trays which Warren Hull's three little boys, all of whom plan to marry Ginny, proudly tendered.

Indeed, November seems to be radio's favorite anniversary month. On November 19, the Ole Olsens of Olsen and Johnson fame, staged a gala twenty-fifth wedding celebration at which Ole and his wife, Lillian, were remarried, and on November 28, Margo Baker, eldest of Phil Baker's brood of three, marked off her fourth birthday with a party for many of her young friends, including Joan Benny, Sandra and Ronnie Burns, Jackie Haley and Jeanne and Kenneth von Zell.

Nor was that the end of the parties. Strangely enough, November 28 was also the birthday—his second—of "Dink" Arnold, son of Jack and cousin of Ginger Rogers, who played hostess for him by taking over a miniature amusement park and inviting all his friends. Among the lucky tots to slide the slides and eat his cake were Davie Hilliard, Joan Benny, Joyce Lake, Ronnie and Don Ameche, Junior, Mike Arquette, Stephanie Sherdeman, and Andy Devine, Junior.

Eddie Cantor's cowboy, Pinky Tomlin, had to have someone else turn the pages of his script on November 24, because he was showing some friends his prowess with a lariat on the Sunday previous. Pinky was roping steers while riding his horse in a tanbark ring when his horse struck a soft spot and fell. Pinky jumped, but not enough. Result, a fractured arm.

Speaking of Cantor, this might be a good place to correct the generally publicized story that Deanna Durbin's birthday is December 15 (which is also your Hollywood reporter's) and that Texaco Town's mayor is expected to do something about it, since the date falls on a Wednesday. Well, if Eddie does, he will have been misled, for Deanna's agent swears that December 4 is the day she will blow out fifteen candles. It looks as if Vyola Vonn—or "Mademoiselle Fif" to you—has made good with Eddie, for he's placed her under a two-year contract. Miss Vonn is nineteen years old; has sung with three bandleaders whose last names start with "L"—Vincent Lopez, Carol Lofner and Lary Lee; won the Cantor nod simply for her acting. As a youngster four years old, she won a Charleston contest and since then has been on the screen at times in "Our Gang" comedies.

Oakie College's Stu Erwin, who recently was starred in a "Hollywood Hotel" preview, missed his first rehearsal for the latter through his inability to speak Mexican. Returning to the city from a visit to Ensenada, Erwin was flagged down by a Mexican motorcycle officer. Not understanding what the cop wanted and visualizing a Mex jail, Stu turned about and went back to the last town, where the minion of the law took the comic to a restaurant where he had eaten lunch. The proprietor of the place came out with a brief-case in hand. It was Erwin's. He'd forgotten it after dining!

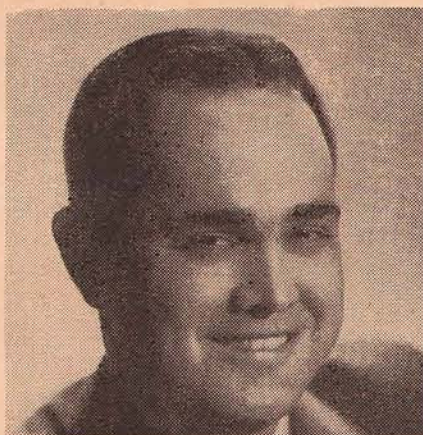
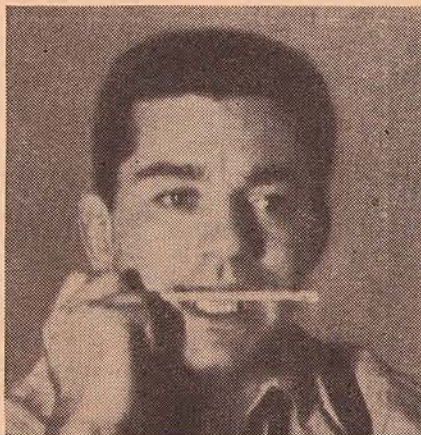

Top: Molly of "Fibber McGee and Molly" recently suffered a nervous breakdown, but expects to return to the air Monday. Left: Irving Reis of Sunday's "Columbia Workshop." He's leaving radio soon to take over a new job of writing and directing pictures for Paramount. Right: Jack Baker, tenor of NBC, has a namesake—down in Kentucky. It all happened when the baby's parents decided to tune in the radio and use the first name announced

happening too good to keep. Jack, kidding an Indian there in what he chose to consider the redman's tongue, was knocked for a flat gag when the Indian handed him back a quickie in a perfect impersonation of Schleppeyman!

Thanksgiving wasn't and Christmas isn't apt to be so very happy for tall, lithe Wendy Barrie, the English star who's been battling her way alone in Hollywood thousands of miles distant from her beloved family in London and her young sister who is ill in the East. Frankly, Wendy is so homesick that she'd like to chuck her whole career and dash back to London just for the Christmas holidays—but despite

Barn Dancers away from the Windy City, whence the Saturday night hill-billy opus originates, for the purpose of adding authentic color to the story. But radio's National Barn Dance tycoons won't have their stars borrowed. They plan to make their own motion picture one of these days. So there!

Though a very sick girl from an infected wisdom tooth, Virginia Verrill didn't fail her audience of November 20—and rather than disappoint her Mother Amy and her plans for Ginny's twenty-first birthday party that night, she carried on like a trouper just as if nothing were wrong. Log Cabin Revue cast, sponsoring officials and

AIRIALTO LOWDOWN

BY MARTIN LEWIS

AS TO be expected, the networks are going to give the New Year's Eve merrymakers plenty of excellent dance music on the big night. CBS has already made arrangements for a gala five-hour show. Listeners will hear the crowds in the streets of New York, Chicago, Denver and Hollywood. For the sixth consecutive year, Announcer Paul Douglas will be perched above Times Square in one of the offices in the Paramount Theater, and will describe the large crowd jamming the Great White Way area. Music will be supplied by Benny Goodman, Eddy Duchin, Cab Calloway, George Hall, Frankie Masters and other ork pilots.

On February 1 Boake Carter will cease dispensing his newscasts for his current radio sponsor, and will start a new series soon thereafter in behalf of a food product. No definite date has been set for the new series, but it is more than likely that it will be heard over the CBS network.

S. C. Johnson and Son of Racine, Wisconsin, sponsors of "Fibber McGee and Molly," recently announced the purchase of "Attorney at Law," daily script show created by Carl Wester of the National Broadcasting Company. Wester will leave NBC to open his own offices in Chicago. The new show, augmenting "Fibber McGee and Molly," goes on the air January 4.

The next time anyone comes forth with the statement that women are the weaker sex, I am going to take him by the hand and lead him to a few radio studios to watch Gertrude Berg, Elizabeth Arden and many others go into action. Watching Gertrude Berg rehearse the cast for one of her "Rise of the Goldbergs" programs made me wonder where she gets all her energy. Briefly, let me give you an idea of a typical day in the life of Gertrude Berg: She arises at six every morning. From seven to nine she writes the script for her program, then leaves for the radio studios to rehearse the program for that day. Although it is only a fifteen-minute show, the cast go through their lines almost to the time they are ready to go on the air, which accounts for the excellent performance you hear coming out of your loud-speaker. After the broadcast, Mrs. Berg and the cast snatch a hurried bite of lunch and then rush over to the recording studio to make an electrical transcription.

The script of the program that I heard called for much merrymaking, such as dancing, Russian music, etc. Most programs create illusions through the use of sound-effects, but not this program. Six couples were in the studio doing nothing else but dancing to the music. It was quite a sight, believe you me. One thing in particular tickled my funnybone. From the control-room, Mrs. Berg yelled into the microphone for "Jake" to take the gum out of his mouth. Nothing happened for a few moments, and so the request was repeated, to which "Jake" replied that he did get rid of it. "Molly" called, "I didn't see you," and "Jake's" reply, "I swallowed it," broke up the rehearsal for many minutes.

Another day found me in the studio watching, for the first time, Eddy Duchin rehearse his Wednesday night Coast-to-Coaster. Here I saw another one of the fairer sex give instructions to everyone on the show as to how this particular job should be done. I could not help but admire this woman, whom I had the pleasure of meeting after rehearsal. It was Elizabeth Arden herself—the woman who pays the bills for the Duchin program. Miss Arden, who seems to be as good a showman

as she is a beautician, attends every rehearsal and program, and personally supervises them all.

It was interesting and amusing to watch Duchin play the piano. Every part of his body moves—and gracefully, too. As his fingers sweep over the keys, he appears to be completely carried away by the melody. His shoulders rise and fall with the mood of the music, while his feet tap in

cently hurt while playing football. Miss Wicker is taking a West Indies cruise and fourteen-year-old Charlie, the would-be football-player, and her eleven-year-old daughter, Nancy, are going with her.

Frances Langford checked out of "Hollywood Hotel" for a few weeks to fill an engagement in New York at the Paramount Theater. This was the first time in four years that Frances

One can readily understand why that newspaperman is called "The very Odd McIntyre," especially when he runs an item in his column to the effect that Bing Crosby is too nonchalant on the radio. I am sure there are thousands of listeners who think as I do: that the reason Crosby's program is so popular and successful is the informal way it is presented and the carefree manner of the artists who participate in the show. If only more programs could be like that, I'd love my radio even more.

Several weeks ago I discussed various radio programs with a very prominent radio star. He pointed out that the reason Bing Crosby's, Jack Benny's, Burns and Allen's, and a few other programs were so successful is because of their informality. They seem to enjoy their work as much as the audience enjoys listening to them. When a radio comedian has to work hard and strain himself for a laugh, you can bet that his show is not so hot.

While on the subject of popular programs, here is the latest report of the confidential survey of radio programs, showing the first eleven in the order of their popularity: 1—Don Ameche, Charlie McCarthy-Edgar Bergen, 2—Jack Benny, 3—Major Bowes, 4—Rudy Vallee and Bing Crosby (who tied for this position), 5—Eddie Cantor, 6—Burns and Allen, 7—"Lux Radio Theater," 8—Phil Baker, 9—Walter O'Keefe (now off the air), 10—Lanny Ross-Charlie Butterworth, 11—"Hollywood Hotel." I'd like to make a survey of my own; so how about sending me your selection on a penny postcard? Address it to me in care of RADIO GUIDE, 551 Fifth Avenue, New York, N. Y. List what you consider the twelve most popular programs on the air today in the order of popularity with you. Results will be published in this department in a few weeks.

Several years ago, Radio Clowns Colonel Stoopnagle and Budd listed as one of their crazy inventions a cellophane umbrella—so that you could see when the sun came out, as they explained it. Apparently the idea was not so crazy after all, because cellophane umbrellas are now being sold in the department stores. How about collecting your royalties, boys?

It wasn't a hold-up in Times Square the other Friday night that attracted a big crowd; it was just Tommy Dorsey and his band making a mad dash to the broadcasting studio from the stage of the New York Paramount Theater, where they were appearing that week. Special elevators were held for them after the broadcast, too, so that they could rush down and out in time to hurry back to the theater to make the next stage show. During the broadcast that night Tommy had to announce a musical number. He stumbled over a small word, and, watching him, you would have thought that some major calamity had befallen the swingstar. During the playing of the tune he kept shaking his head in disgust, looking down at the script—which he had dropped to the floor—with bitterness in his eyes. Finally, his emotions got the best of him, he stooped, picked up the unfortunate pages, and actually bit them.

Tommy doesn't have to worry about reading lines when he can turn out such swell recordings as "Nice Work If You Can Get It," "Who," and "Once in a While." Other favorite recordings are Lombardo's "I Want to be in Winchell's Column," Hal Kemp playing "The Loveliness of You," and Benny Goodman's version of the popular "I Hitched My Wagon to a Star."

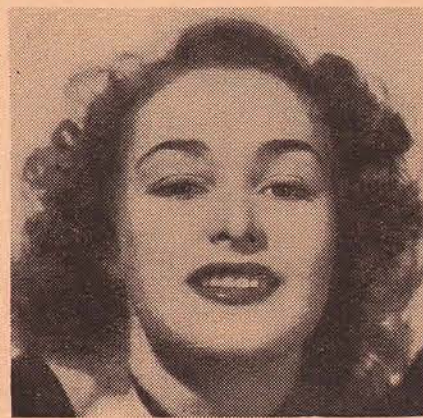

Top: Just a couple of dyed-in-the-wood fishermen—Edgar Guest of "It Can Be Done" and Annette King, NBC blues singer. They got together recently to discuss fishing. Left: Soprano Lucille Manners of the "Cities Service Hour." She's chairman of the radio division of the Christmas Seal campaign. Right: Rosemary Lane of "Your Hollywood Parade" is an acknowledged success in films, but her romance with Ronnie Ames is reported to be on the rocks.

rhythm and he sings with the song. While he announces the next tune, his left hand pounds out the bass notes, and with his right hand he holds his men at attention and gives them the cue to start their music.

Ireene Wicker is another one of the fair ladies whose name should be in radio's hall of fame. (I'm a poet and don't know it.) The "Singing Lady" is going to take time out for a well-earned vacation, starting the 21st of December. You can appreciate that she has quite a job on her hands, writing, directing and producing five programs a week. Added to that, she has been worrying about her son, who was re-

had been in New York, and upon arrival she was very disappointed because she didn't find any snow. Miss Langford has come a long way since she left for California, and I don't mean in miles. She has done right well by herself in the movies and on the "Hollywood Hotel" show.

Shep Fields with his "Rippling Rhythm" returns to the airwaves next week. The ork pilot opens an engagement at the Palmer House in Chicago and will broadcast several times weekly over the Mutual network. Fields just finished working in Paramount's "Big Broadcast of 1938," which will be one of the better musical pictures.

SO YOU LIKE CONTESTS?

YOUR OPPORTUNITY GUIDE

Times listed under radio contests are EST; for CST subtract 1 hour; MST, 2 hours; PST, 3 hours

NEARLY every letter asking a question of this department says, "My entries are simple and honest and sincere—but they don't win!" or "I know that at least one of the entries I submitted was better than the winner that was announced!" or perhaps simply "I never win, no matter how hard I try. Why don't I?"

Perhaps it's simply that these letter-writers, and many more besides, don't know a good entry when they see one. This inability to judge the quality of an entry is a serious handicap.

To include some training in this field along with this department's other lessons in winning, here's a test of your own ability to judge contest entries—from the viewpoint of the judge himself! The following are four entries in the weekly Admiracion Shampoo contests announced on the Tim and Irene show on the Mutual network. Every week three \$200 silver fox furs are given away, in addition to 500 pairs of \$2 hose. Two of the entries below won furs; two of them won hose. There are important differences in them. See if you can select the two top winners and the two minor winners—and at the end of this lesson in analyzing entries, we'll make an offer you've never before seen in any contest publication or column! Here are the entries:

The first entry:

"I like Admiracion Shampoo because it is good for the scalp, grand to the hair, and gentle on the purse."

The second entry:

"I like Admiracion because dusting, gardening and cooking, I get my hair dulled a little each day; and friendly Admiracion, non-drying, puts in again and again without the slightest harm, the softness and glints that home or garden work takes out."

The third entry:

"It's no wonder," said Emile when I told him I always used Admiracion Shampoo, "that your hair took such a lovely permanent. Admiracion conditions as it cleanses. That's why your hair is so strong and elastic, and so vibrantly alive and easily controlled that it almost wrapped itself."

The fourth entry:

"I like Admiracion Shampoo because, though a man doesn't bother with his hair as much as women do, I find using Admiracion is the best for solving the problem of dull unmanageable hair and dissolving the problem of dandruff."

Can you decide definitely which two of these entries are the big winners and which two won small prizes? Can you put yourself in the position of Miss Helen King, who judges the Admiracion contest—remembering that some thoughts are frequently duplicated, that a judge is interested in clear-cut ideas, that your entry must buck the competition of many thousands of others?

Pick a Winner!

Here's how you can find out! We're going to give away not only the correct choices for these entries—but also actual critical analyses of them, written by Miss King herself! The judge of the Admiracion contest has written especially for the readers of RADIO GUIDE a clear-cut evaluation of each of these entries, telling why the two winners of furs are better than the winners of hose, and why they are all better than the thousands of entries which didn't win at all. These analyses are too long to reprint here—but if you will send us a stamped, self-addressed envelope, we'll send you a copy. Address "So You Like Contests," Dept. GA3, RADIO GUIDE, 731 Plymouth Court, Chicago, Illinois. Reading the judge's own reasons for

selecting these entries will surely help you build winning contest entries!

Meet the Winners!

One of radio's finest contests currently running is Ted Malone's poetry competition on his "Between the Bookends" CBS program. The prizes aren't large, but Malone reports that the returns to his invitations to submit poems run in the thousands! Here are some of the recent winners: On November 22 Malone announced an award for Mrs. Julia C. Barron Webb, 1779 Melrose Drive, Atlanta, Ga., for her poem, "The Good Provider's Wife"; on November 23, Martha A. M. Thoms, 2106 North Wolfe Street, Baltimore, Md., for her poem, "You Should Listen Closely, God"; on November 26, three winners were named: Ethel Bradley Meyer, Danbury Road, Wilton, Conn., for "A Soldier Comes Home"; Laura Simmons, 303 West 89th Street, New York City, for "Tryst" and Bertha Dean Foss, 39 Beltran Street, Malden, Mass., for her poem, "For Where Is She So Fair?"

The interest in the names of winners never seems to wane! These are the winners of Chevrolet sedans, Pilot radios and Tussy beauty kits in the Hinds Honey and Almond Cream contests for November 5, 12, and 19: Mrs. J. M. Boswell, Vernon, Tex.; Mrs. Elsie Mallow, Brooklyn, N. Y., and Mrs. C. E. Busby, Melrose, Mass., won Chevrolets. Mrs. W. J. Van Doren, Robbinsdale, Minn.; Mrs. Ora L. Ober-teuffer, Trona, Cal., and Dr. T. C. Davison, Atlanta, Ga., won radios. Miss Isabel McLaughlin, Salt Lake City, Utah; Mrs. H. C. Wolford, Erie, Pa., and Miss Marjorie Scanlon, Kansas City, Mo., won beauty kits. Congratulations to all these winners!

Strangest Person

Robert Ripley may know some strange people, but we had a letter a couple of days ago from just about the most unusual of all—a lady who's won—not one—but six or seven prizes from Proctor and Gamble! It's contest tradition that anybody who can be considered an expert never wins from this sponsor. The contests are designed for the most part for housewives—and housewives who've had little contest experience nearly always win. This lady has the secret that overcomes the tradition, it seems!

Here's part of her letter: "When sewing or ironing, I do most of my thinking and keep a pad handy . . . As I figure out different things that would apply to what I am working on, I jot them all down roughly, later put them together as a rough outline—then I keep paring them down until I am within the limit, always keeping my entries as brief as possible, yet making them most emphatic and as nearly different from others as I judge they could possibly be in order to attract the judges' eyes. Beside my bed at night I keep a pad, pencil and flashlight lest I should think of something which, like dreams that fade away at the break of day, the very word or words I might be "struck with" could be jotted down fresh as they might come. This does not happen very often—generally when I've been working hard on something that did not come to me earlier. I never purposely lie awake, of course, making my poor brain overwork . . ."

Read over that paragraph again. The style would seem to be what the Proctor and Gamble judge, Elsie Rushmore, wants. It's simple and unadorned, and it's sincere. A contest entry written in the same style would sound like a personal letter written to the judge herself.

It's an interesting note that this lady hasn't won her several prizes under a single name, too!

THREE \$200.00 SILVER FOX FURS

PRIZES: (Weekly) Three \$200 silver fox furs and 500 pairs of \$2 hose.

TO ENTER: Add fifty words or less to "I like Admiracion Shampoo because . . ." Mail your entry, with a box-top, to Tim and Irene, Mutual Broadcasting System, 1440 Broadway, NYC, or to your station.

For more facts, listen to "The Tim and Irene Show," MBS, Sunday, 6:30 p.m. EST.

\$1,000.00 CASH

PRIZES: (Grand) \$1,000.00 in cash (or \$500.00—see below) and letters from favorite radio stars.

TO ENTER: Write a letter of any length to Eaton's Fine Papers, Pittsfield, Mass., naming your favorite radio star and explaining your choice. Letters written on Eaton water-marked stationery eligible for \$1,000.00 prize; others eligible for half that amount. Participating radio stars will personally answer ten best letters from their supporters. According to the sponsor, over 250 stars are participating in the contest, and the list is being increased constantly. Letters must be post-marked before midnight, Dec. 15.

For more facts, see Eaton's Letter Papers advertisements in current magazines.

\$1,000.00 AND MERCHANDISE

PRIZES: (Grand) 1st, \$500; 2nd, \$250; 3rd, \$250 coat worn by Marlene Dietrich in movie, "Angel"; 4th, \$100; ten prizes of \$10 each; six \$10 evening bags; ten prizes of \$5 each.

TO ENTER: Write titles for two sets of three pictures each, appearing in December and January issues of Screen Guide magazine, and a 100-word (or less) letter on the subject "Which Man Would Have Chosen—the Husband or the Lover—had I been the woman in the story told by the motion picture, 'Angel.'" Send pictures with entry; do not decorate. Send to Eternal Triangle Contest, Screen Guide, 551 Fifth Avenue, NYC. Must be mailed before Feb. 1, 1938.

For more facts, see current issue of Screen Guide magazine.

\$10,000.00 CASH

PRIZES: (Grand) For women—1st, \$1,000; 2nd, \$500; 3rd, \$250. Duplicate grand prizes for men. (Weekly): Two hundred prizes of \$2.50.

TO ENTER: Women add one point to the nine given in "The Perfect Husband" guide; men add one to "The Perfect Wife" guide given on the official entry blank. Enclose a one-inch piece from the metal strip which unwinds when the can of S & W Coffee is opened. Only one entry per person per week. Weekly contests run from October 17 to January 15, 1938. Send entries to Contest Department, S & W Fine Foods, Inc., San Francisco, Calif. Entries do not have to be on official entry blanks.

For more facts see current newspaper advertisements of S & W Coffee, or write to address given above.

750 WATCHES

PRIZES: (Daily) Thirty Benrus men's or women's watches, worth \$49.50 each.

TO ENTER: Complete the sentence, "I like Chipso because —" in 25 additional words or less and send with Chipso box-top to "Chipso," Cincinnati, Ohio. Contest runs 25 days through Dec. 10.

For more facts, listen to "The Road of Life," NBC, Monday through Friday, 11:15 a.m. and 4:45 p.m. EST.

\$5.00 FOR LETTERS

PRIZES: (Semi-weekly) \$5 for broadcast letters; \$1 for published letters.

TO ENTER: If you have a recipe or homemakers' hint, send it to Miss Eleanor Howe, care of National Broadcasting Co., New York City. If the suggestion is used on the NBC "Homemakers' Exchange" program, you will receive \$5; if it is published in "Homemakers' Exchange News" weekly publication, you will receive \$1.

For more facts listen to "Homemakers' Exchange," NBC, Tuesday and Thursday, 11:30 a.m. EST. For the West, 10:45 a.m. MST, 9:45 PST.

\$100.00 CASH

PRIZE: (Weekly) One hundred dollars cash.

TO ENTER: Read a designated story in the sponsor's magazine and explain what you would have done in the same situation. Send entry to True Story Court, 205 East 42nd Street, New York City. No limit to length of entry. Send

name of your newsdealer—he gets \$25 if you win!

For more facts, listen to "True Story Court of Human Relations," NBC, Friday, 9:30 p.m. EST. For the West, 9:30 p.m. MST, 8:30 PST.

\$10.00 A DAY

PRIZE: (Daily) \$10 in cash.

TO ENTER: Send a poem suitable for use on this program to Ted Malone, c/o "Between the Bookends," at the CBS station on which you hear the program, or to the Columbia Broadcasting System, New York City. Listen to the program for ideas on type of poetry desired.

For more facts, listen to "Between the Bookends," CBS, Monday, Thursday, Friday, 4 p.m. EST.

\$2,500.00 IN CASH

PRIZES: (Weekly) \$2,500 in cash. First prize, \$500. Also \$10,000 in grand prizes.

TO ENTER: Get the "Phyl Coe" Mystery Tabloid, with rules and entry blanks, from Philco radio or tube dealer. Then solve the mysteries broadcast independently over 225 stations. Send solution to Philco Contest Division, P. O. Box No. 416, Grand Central Annex, New York City.

For more facts, listen to "Phyl Coe" Mysteries (Philco Radio Corp.), broadcast on transcriptions at different times by 225 stations. See program pages for day, station and time.

\$250,000.00 CASH

PRIZES: (Grand) \$100,000.00 cash and supplementary cash prizes totaling \$150,000.00.

TO ENTER: Write conversation of not more than 12 words in one of two balloons in each of 45 cartoons distributed in series of three each week. Send three Old Gold packages with each series to Old Gold Contest, P. O. Box 9, Varick St. Station, New York City. New contestants may obtain early series bringing contest up to date.

For more facts, see Old Gold Contest rules and cartoons, available at most cigarette counters.

\$55,000.00 IN MERCHANDISE

PRIZES: (Weekly) 50 major prizes and 250 secondary prizes of merchandise, including diamond wrist-watches, radios, washing machines, etc.

TO ENTER: Write a 20-word statement about an Ann Page food product, the product changing each week as announced on entry blanks. List any 8 Ann Page food products and enclose a label or package top from any one. Give name of your A & P store. Send entry to A & P, P. O. Box 459, Grand Central Station, New York City. Contest runs 12 weeks up to week ending Dec. 11.

For more facts, see rules, optional entry blanks displays of prizes and product-of-the-week at A & P stores.

SIX \$25.00 PRIZES

PRIZES: (Weekly) Six prizes of \$25 each.

TO ENTER: Submit six questions suitable for use on the air, with correct answers, to "Professor Quiz," c/o CBS, New York City. Listen to the program to get an idea of type of questions wanted.

For more facts, listen to "Professor Quiz," CBS Sat. 9 p.m. EST. For West, 10 p.m. MST, 9 PST.

TEN \$100.00 WATCHES DAILY

PRIZES: (Daily) Ten \$100 Longines watches daily except Saturdays and Sundays.

TO ENTER: Complete the sentence "I like and use Pebeco because—" in 25 words or less. Enclose two 10c cartons or one 25c or 50c carton with your entry, and mail to Pebeco Contest, c/o Columbia Broadcasting System, New York. Contest closes Dec. 24.

For more facts, listen to "Follow the Moon" (Pebeco Toothpaste), CBS, Monday through Friday, 5 p.m. EST.

TWELVE BICYCLES

PRIZES: (Weekly) Twelve bicycles, 10 to people under 20, and 2 to adults.

TO ENTER: Give answers to games given on programs and finish the sentence announced on the air in 25 words or less. Sentence changes each week. Contest closes each Tuesday mid night following Sunday broadcast; last contest closes Dec. 21. After you have written your entry, add your name, age and address. Then take it to your bicycle dealer, whose signature makes you entry official. Send it to "Bike Headquarters," in care of your station.

For more facts, listen to the "Bicycle Party" (Cycle Trades), NBC, Sunday, 3:30 p.m. EST.

If you have a contest question, send it, with stamped, self-addressed envelope, to "So You Like Contests," Dept. GC, c/o Radio Guide, 731 Plymouth Court, Chicago, Ill. The editors will attempt to answer each one. Please sign your name clearly.

HOW DO YOU KNOW YOU CAN'T WRITE?

Have you ever tried?
Have you ever attempted even the least bit of training, under competent guidance?

Or have you been sitting back as it is so easy to do, waiting for the day to come some time when you will awaken, all of a sudden, to the discovery, "I am a writer"?

If the latter course is the one of your choosing, you probably never will write. Lawyers must be law clerks. Doctors must be internes. Engineers must be draftsmen. We all know that, in our times, the egg does come before the chicken.

It is seldom that anyone becomes a writer until he (or she) has been writing for some time. That is why so many authors and writers spring up out of the newspaper business. The day-to-day necessity of writing—of gathering material about which to write—develops their talent, their insight, their background and their confidence as nothing else could.

That is why the Newspaper Institute of America bases its writing instruction on journalism—continuous writing—the training that has produced so many successful authors.



Sells 19 Features in Six Months

"I have sold, up to date, nineteen features to the Detroit Free Press and have been made their correspondent here," writes Mrs. Leonard Sanders of 218 Union St., Milford, Mich., on completing the N. I. A. course. Her skilful handling of feature stories was the reason given by the editor for her appointment. Mrs. Sanders' first feature was sold less than four months after she enrolled with N. I. A.

Learn to write by writing

NEWSPAPER Institute training is based on the New York Copy-Desk Method. It starts and keeps you writing in your own home, on your own time. Week by week you receive actual assignments, just as if you were right at work on a great metropolitan daily. Your writing is *individually* corrected and constructively criticized. A group of men, whose combined newspaper experience totals more than 200 years, are responsible for this instruction. Under such sympathetic guidance, you will find that (instead of vainly trying to copy some one else's writing tricks) you are rapidly developing your own distinctive, self-flavored style—undergoing an experience that has a thrill to it and which at the same time develops in you the power to make your feeling articulate.

Many people who *should* be writing become awestruck by fabulous stories about millionaire authors and therefore give little thought to the \$25, \$50 and \$100 or more that can often be earned for material that takes little time to write—stories, articles on business, fads, travels, sports, recipes, etc.—things that can easily be turned out in leisure hours, and often on the impulse of the moment.

A chance to test yourself

We have prepared a unique Writing Aptitude Test. This tells you whether you possess the fundamental qualities necessary to successful writing—acute observation, dramatic instinct, creative imagination, etc. You'll enjoy taking this test. The coupon will bring it, without obligation. Newspaper Institute of America, One Park Avenue, New York.

Free

Newspaper Institute of America
One Park Avenue, New York

Send me your free Writing Aptitude Test and further information about writing for profit as promised in Radio Guide, December 11.

Mr. _____
Mrs. _____
Miss _____

Address.....

(All correspondence confidential. No salesmen will call on you.) 92L367

HE'S A GREAT GUY

BY JEANNE HALE

THOSE right-Royal Canadians, those perennial favorites, entertainers of the public for nigh onto twenty years on radio, recordings, and at dances—the Lombardos—are the result of frustration, a punctured dream. Papa Lombardo's yen for the concert stage for which he had studied resulted in the little Lombardos' trala-la-ing the scales at an early age. And there might have been no Lombardo's band if it hadn't been for Papa's business acumen (he was a tailor) in addition to his artistic yearnings. His to-do about nickels, always giving one to the boy who did this—and that the best, taught them to value money because it bought such nice candy. Mama Lombardo was president of a woman's club, and whenever the boys, under Papa's direction, started playing, she was around, tapping her feet. Guy, the oldest, was taught the

broadcasting. Arrangements were made with WBBM, and their first broadcast was heard by the station's owner, who had the program continued for a half-hour. Overnight, crowds swarmed to the Granada.

Much has been said about that Lombardo style. Many bands have attempted to imitate it unsuccessfully. Many theories have been propounded as to how those muffled brasses are muffled, and how the vibrato is vibrato-ed. Bandmasters have hinted that Guy has his men play off-key to get his effects. One night saxophonist Larry Owens, who had been playing for quite a while and his reed was wet, ran a piece of paper under the reed to dry it. Immediately people claimed the saxophonists got their unusual tones by slipping paper under the reed. Another man said that they warmed their instruments over a spirit lamp.

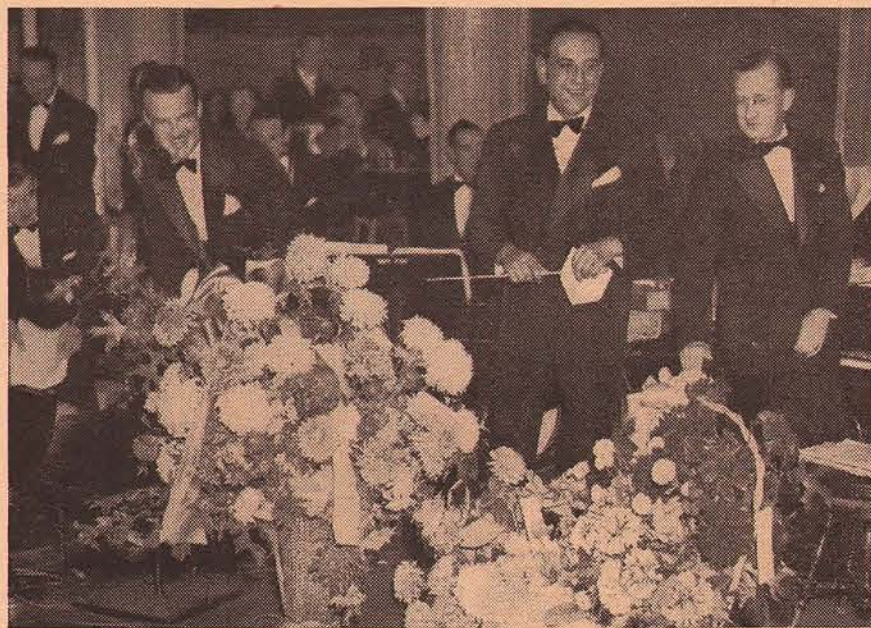

Guy Lombardo recently received floral tributes from well-wishers at New York's Hotel Roosevelt—after a long metropolitan absence

fiddle, Carmen the flute, and Liebert the trumpet in these concerts.

Finally, Mrs. Lombardo decided the boys should play for the woman's club. So they dressed up, went around the corner and got young Freddy Kreitzer, who played the piano, and pretty soon many ladies were tapping their feet.

Then came the war—which they helped win by playing war songs at the barracks near their Canadian home. The war was also responsible for Liebert taking up the drums. Papa Lombardo was furious and claimed it was because of parades and soldiers marching. The same year Carmen became Public Enemy Number One in London by bringing the first saxophone to town—and worse, teaching it to others. His best pupils, Fred Higman and Ben Davis were taken into the band. By 1920, the band had attained ballroom proportions. Their first engagement outside their home playground was in Detroit—with Sophie Tucker's roadhouse in Cleveland the next stop. It was in Cleveland that their fate was decided in a strange way. The boys were homesick and called a meeting to see if they should return or stay. The vote was deadlocked when the last member arrived late. He had just met a grand girl, voted to stay, and that was the hairline between being a small-town band and a famous orchestra.

In Chicago, their third stop, people had never heard of Lombardo, so their public was comprised mostly of waiters at the Granada Cafe. After looking at empty tables night after night, Guy suggested to the owner that they try

The boys in the band greet these stories with loud hoots—they know that the essence of their coveted style, which they disclose without risking a thing—goes back twenty years. Carmen, the flutist, applied flute-playing principles to learning the saxophone. Applying woodwind principles to the reed instrument group—vibrato and all—was far out of line with academic teaching, but it did make sweet music. Liebert, who dropped the drums for the trumpet, was also self-taught. They were both free from taboos in technique that come with professional training. Hence their style doesn't conform to anyone else's, based, as Guy puts it, on his musicians' ability to imitate the human voice in their instrumentation.

Swing may come and swing may go, but Guy Lombardo's music sings without swing and continues in popularity. The Lombardo style has remained the same for many years. He only plays the pieces that conform to his unique style—for when a piece doesn't conform—like the rumba, they completely neglect it.

In the orchestra today there are twelve men, including Guy. Of the brothers, Guy directs, Carmen plays first saxophone and sings (also writes song-hits), Liebert plays the trumpet, and Victor, the baritone saxophone. All but two of the men are from London, Ontario. Carmen, Larry Owens, Boyd Bunch do the arranging. Currently, they are playing at Roosevelt Grill in New York City, and are heard Sunday afternoon on the Bond Bread Company program at 5:30 EST on CBS.

WORKED WONDERS FOR HER SKIN!

"My skin was awful. I was ashamed to even look in a mirror"

NO DATE AGAIN TONIGHT-AND NO WONDER!

"Then I read how your tablets helped others. I tried them, and soon began to see results."

MAYBE THEY WILL HELP!

"I'm not afraid of a mirror now. Yeast Foam Tablets are everything you claim—if not more"

SHE'S A KNOCK-OUT! WHAT A CHANGE!

ARE YOU missing good times—suffering needless embarrassment—because of a pimply, blemished skin? Then this true story from real life is meant for you! It's an actual experience, not an advertising claim. It came to us, a simple letter written in pencil—just one of thousands from grateful girls who have regained their natural beauty with the aid of pleasant-tasting Yeast Foam Tablets.

Let Yeast Foam Tablets rid your system, too, of the poisons which are the real cause of so many unsightly skins. This pasteurized yeast is rich in precious natural elements which stimulate sluggish digestive organs—restore natural elimination—and cleanse the system of beauty-destroying wastes. You'll look better—and feel better—when Yeast Foam Tablets help you as they have helped thousands of others.

Ask your druggist today for Yeast Foam Tablets—and refuse substitutes.

YEAST FOAM TABLETS

Now in the New
DOUBLE VALUE
30-Day Size



Free Taste Sample

NORTHWESTERN YEAST CO.
1750 N. Ashland Ave., Chicago, Illinois
Please send free introductory package of Yeast Foam Tablets. SG 12-37

Name.....

Address.....

City..... State.....

Canadian readers please send 10c to cover postage and duty.

Radio Guide's Instant Program Locator

This Is An Exclusive Radio Guide Feature, Published On Alternate Weeks

Eastern Standard Time (Time Given in Listings)	8 a.m.	9 a.m.	10 a.m.	11 a.m.	12 noon	1 p.m.	2 p.m.	3 p.m.	4 p.m.	5 p.m.	6 p.m.	7 p.m.	8 p.m.	9 p.m.	10 p.m.	11 p.m.	12 mid.
Central Standard Time	7	8	9	10	11	12	1	2	3	4	5	6	7	8	9	10	11
Mountain Standard Time	6	7	8	9	10	11	12	1	2	3	4	5	6	7	8	9	10
Pacific Standard Time	5	6	7	8	9	10	11	12	1	2	3	4	5	6	7	8	9

Program Locator Time Is Eastern Standard. Use This Table to Find Yours

The Program Locator is an index of network programs—listing names of stars, sponsors and programs. Look for any one of these to find your program—in Eastern Standard time. Then turn to the RADIO GUIDE program pages to find your station carrying the program.

Acme Paint Co. Smiling Ed McConnell, Sun. 5:30 p.m. NBC-B.

Adair, Frances. Johnny Presents (Philip Morris) Tue. 8 p.m. (11:30 p.m. for West) NBC-R; Sat. 8:30 p.m. (11:30 p.m. for West) CBS.

Admiral Shampoo, Tim & Irene, Sun. 6:30 p.m. MBS.

Alemite. Horace Heidt, Mon. 8 p.m. (12 mid. for West) CBS.

Alka-Seltzer. Uncle Ezra, Mon., Wed., Fri. 7:15 p.m. (11:15 p.m. for West) NBC-R; National Barn Dance, Sat. 9 p.m. and 11 p.m. NBC-B.

Allen, Fred. Town Hall Tonight (Ipana & Sal Hepatica), Wed. 9 p.m. (12 mid. for West) NBC-R.

Amateur Hour. Chrysler, Thurs. 9 p.m. CBS.

Ameche, Don. Chase & Sanborn, Sun. 8 p.m. NBC-R.

American Album of Familiar Music. (Bayer Aspirin), Sun. 9:30 p.m. NBC-R.

American Radiator. Fireside Recitals; Helen Marshall; Sigurd Nilssen, Sun. 7:30 p.m. NBC-R.

Amos 'n' Andy. (Pepsodent), Mon. thru Fri. 7 and 11 p.m. NBC-R.

Anacin. Our Gal, Sunday; Mon., Tues., Wed. 12:45 p.m. CBS; Easy Aces, Tues., Wed., Thurs. 7 p.m. NBC-B; Just Plain Bill, Mon. thru Fri. 10:30 a.m. (1:45 p.m. for West) NBC-R.

Arnell, Amy. Thirty Minutes in Hollywood (Local Co-operative Campaign), Sun. 6 p.m. MBS.

Arnold Grimm's Daughter. (Gold Medal), Mon. thru Fri. 1:30 p.m. CBS.

Aunt Jenny's Real Life Stories. (Spry), Mon. thru Fri. 11:45 a.m. (2:15 p.m. for West) CBS.

Aunt Jemima. (Quaker Oats), Tues. thru Sat. 9:45 a.m. NBC-B.

Austin, Gene. Cocomalt, Sun. 6 p.m. CBS.

Bab-O. David Harum, Mon. thru Fri. 11 a.m. NBC-R.

Bachelor's Children. Old Dutch Cleanser, Mon. thru Fri. 9:45 a.m. CBS & 11:15 a.m. MBS.

Backstage Wife. Dr. Lyons, Mon. thru Fri. 11:15 a.m. NBC-R.

Baker, Kenny. Jell-O, Sun. 7 p.m. (11:30 p.m. for West) NBC-R.

Baker, Phil. Gulf Oil, Sun. 7:30 p.m. CBS.

Banking Group. Philadelphia Orch., Mon. 9 p.m. NBC-B.

Barbasol. Mary Jane Walsh; Nat Brusiloff's orch., Fri. 7:45 & 8 p.m. (11:15 p.m. for West) MBS.

Barrett, Sheila. Time of Your Life (Gruen Watch), Sun. 5:30 p.m. NBC-R.

Barrie, Wendy. Log Cabin Syrup, Sat. 8:30 p.m. (12:30 a.m. for West) NBC-R.

Barris, Harry. Camels, Tues. 9:30 p.m. CBS.

Bayer Aspirin. American Album of Familiar Music; Jean Dickenson; Frank Munn, Sun. 9:30 p.m. NBC-R; Famous Actors' Guild; Helen Menken, Tues. 7:30 p.m. CBS.

Beetle & Bottle. Gulf Oil, Sun. 7:30 p.m. CBS.

Behind Prison Bars. Sloan's Liniment, Mon. 10 p.m. NBC-B.

Belcher, Jerry. Interesting Neighbors (Fitch Co.), Sun. 7:45 p.m. (11 p.m. for West) NBC-R.

"Believe It Or Not" Robert L. Ripley. Huskies, Sat. 8 p.m. (12 mid. for West) NBC-R.

Benny, Jack. Jell-O, Sun. 7 p.m. (11:30 p.m. for West) NBC-R.

Bergen, Edgar. (Chase & Sanborn), Sun. 8 p.m. NBC-R.

Betty & Bob. (Gold Medal), Mon. thru Fri. 1 p.m. CBS.

Bicycle Party. Cycle Trades, Sun. 3:30 p.m. NBC-R.

Big Sister. (Rinso), Mon. thru Fri. 11:30 a.m. (2 p.m. for West) CBS.

Big Town. Rinso, Tues. 8 p.m. CBS.

Bi-Sol-Dol. Mr. Keen, Tracer of Lost Persons, Tues. Wed. Thurs. 7:15 p.m. NBC-B.

Bond Bread. Guy Lombardo's orch., Sun. 5:30 p.m. CBS.

Borax. Death Valley Days, Fri. 8:30 p.m. NBC-B.

Bowes, Edward. Major. Amateur Hour (Chrysler), Thurs. 9 p.m. CBS.

Bromo-Quinine. Gen Hugh Johnson, Mon. Thurs. 8 p.m. Tues. Wed. 10 p.m. NBC-B.

Bromo-Seltzer. Hollywood News; Sid Skolsky, Wed. 8:30 p.m. NBC-B.

Brusiloff, Nat. orch. Barbasol, Fri. 7:45 & 8 p.m. (11:15 p.m. for West) MBS.

Burns & Allen. (Grape Nuts), Mon. 8 p.m. (10:30 p.m. for West) NBC-R.

Burns, Bob. Kraft Music Hall, Thurs. 10 p.m. NBC-R.

Butterworth, Charles. Hollywood Mardi Gras (Packard), Tues. 9:30 p.m. NBC-R.

Butterworth, Wallace. Radio Newsreel (Engerine), Sun. 3 p.m.; Vox Pop (Molle), Tues. 9 p.m. (Mon. 12:30 a.m. for West) NBC-R.

Calumet Baking Powder. Kate Smith; Henny Youngman; Jim Crowley; Jack Miller's Orch., Thurs. 8 p.m. (11:30 p.m. for West) CBS.

Camay. Pepper Young, Mon. thru Fri. 10:30 a.m. NBC-B & 3 p.m. NBC-R.

Camels. Jack Oakie; Stuart Erwin; Raymond Hatton; Patsy Flick; Harry Barris, Tues. 9:30 p.m.; Swing School; Benny Goodman's Orch., Tues. 10 p.m. CBS.

Campana. Grand Hotel, Mon. 8:30 p.m. NBC-B; First Nighter, Fri. 10 p.m. NBC-R.

Campbell's Soup. Hollywood Hotel; Ken Murray; Oswald; Anne Jamison; Raymond Paige's orch.; Jerry Cooper; Frances Langford, Fri. 9 p.m. CBS.

Cantor, Eddie. (Texaco), Wed. 8:30 p.m. (11:30 p.m. for West) CBS.

Carborundum Band. Sat. 7:30 p.m. CBS.

Carlay, Rachel. Manhattan Merry-Go-Round (Dr. Lyons), Sun. 9 p.m. NBC-R.

Carlisle, Kitty. Songshop (Coca-Cola), Sun. 10 p.m. CBS.

Carnation Milk. Lullaby Lady, Mon. 10 p.m. NBC-R.

Carson Robison's Buckaroos. Musterole, Mon. Wed. Fri. 1:15 p.m. MBS.

Carter, Boake. (Philco), Mon. Wed. Fri. 7:45 p.m. (11:15 p.m. for West) CBS.

Cavalcade of America. Du Pont, Wed. 8 p.m. (12 mid. for West) CBS.

Chase & Sanborn. Don Ameche; Nelson Eddy; Edgar Bergen; Charlie McCarthy; Stroud Twins; Dorothy Lamour, Sun. 8 p.m. NBC-R.

Chesterfield. Andre Kostelanetz' Orch.; Deems Taylor, Wed. 9 p.m.; Music from Hollywood; Hal Kemp's Orch.; Alice Faye, Fri. 8:30 p.m. (11:30 p.m. for West); Football News; Eddie Dooley, Thurs. Sat. 6:30 p.m. (8:30 p.m. for West) CBS.

Chevrolet. Romantic Rhythms; Barry McKinley; Sally Nelson; Seymour Simon's Orch., Sun. 6:30 p.m. CBS.

Chipso. Road of Life, Mon. thru Fri. 11:15 a.m. NBC-B & 4:45 p.m. NBC-R.

Chrysler. Amateur Hour; Major Bowes, Thurs. 9 p.m. CBS.

Cities Service Concert. Lucille Manners, Fri. 8 p.m. NBC-R.

Clark, Buddy. Your Hit Parade (Lucky Strike), Sat. 10 p.m. CBS.

Coca-Cola. Song Shop; Kitty Carlisle; Frank Crumit; Reed Kennedy; Alice Cornett, Fri. 10 p.m. CBS.

Cocomalt. Joe Penner, Gene Austin; Julie Gibson, Sun. 6 p.m. CBS.

Colgate. Gang Busters; Phillips Lord, Wed. 10 p.m. CBS.

Conner, Nadine. Open House. (Vicks), Sun. 7 p.m. CBS.

Cooper, Jerry. Hollywood Hotel (Campbell's Soup), Fri. 9 p.m. CBS.

Court of Missing Heirs. Skelly, Sun. 10:30 p.m. CBS.

Cravens, Kathryn. News Thru a Woman's Eyes (Pontiac), Mon., Wed., Fri. 2 p.m. (5:30 p.m. for West) CBS.

Crisco. Vic & Sade, Mon. thru Fri. 11:30 a.m. NBC-B & 3:30 p.m. NBC-R.

Crocker, Betty. Gold Medal, Wed. Fri. 1:15 p.m. CBS.

Crooks, Richard. Firestone, Mon. 8:30 p.m. (11:30 p.m. for West) NBC-R.

Crosby, Bing. Kraft Music Hall, Thurs. 10 p.m. NBC-R.

Cross, Glenn. Johnny Presents (Philip Morris), Tues. 8 p.m. (11:30 p.m. for West) NBC-R; Sat. 8:30 p.m. (11:30 p.m. for West) CBS.

Cross, Milton J. Magic Key (RCA), Sun. 2 p.m. NBC-B.

Crowley, Jim. (Calumet Baking Powder), Thurs. 8 p.m. (11:30 p.m. for West) CBS.

Crumit, Frank. Songshop (Coca-Cola), Fri. 10 p.m. CBS.

Cycle Trades. Bicycle Party; Swor & Lubin; Bills Slater; Hugo Mariani's Orch., Sun. 3:30 p.m. NBC-R.

Dafoe, A. R., Dr. Lysol, Mon. Wed. Fri. 4:45 p.m. CBS.

Dari-Rich. Terry and the Pirates, Mon. Tues. Wed. 5:15 p.m. NBC-R.

David Harum. (Bab-O), Mon. thru Fri. 11 a.m. NBC-R.

Death Valley Days. (Borax), Fri. 8:30 p.m. NBC-B.

Delaware, Lackawanna & Western Coal. The Shadow, Sun. 4 & 5:30 p.m. MBS.

Devine, Andy. Jell-O, Sun. 7 p.m. (11:30 p.m. for West) NBC-R.

Dickenson, Jean. American Album (Bayer Aspirin), Sun. 9:30 p.m. NBC-R.

Dona Ray Cosmetics. Lloyd Pantages, Sun. 1:45 p.m. (11 p.m. for West) CBS.

Dooley, Eddie. Football News (Chesterfield), Thurs. Sat. 6:30 p.m. (8:30 p.m. for West) CBS.

Dorsey, Tommy. Orch. (Raleigh & Kool), Fri. 9:30 p.m. NBC-B.

Dr. Christian. Vaseline, Sun. 2:30 p.m. (5:30 p.m. for West) CBS.

Dr. Lyons. Manhattan Merry-Go-Round; Rachel Carlay; Pierre LeKreun, Sun. 9 p.m. NBC-R; Backstage Wife, Mon. thru Fri. 11:15 a.m. NBC-R.

Drano. Hello Peggy, Wed. & Fri. 11:45 a.m. NBC-R.

Drene. Hollywood Gossip; Jimmie Fidler, Tues. & Fri. 10:30 p.m. NBC-R.

Durbin, Deanna. (Texaco), Wed. 8:30 p.m. (11:30 p.m. for West) CBS.

Du Pont. Cavalcade of America, Wed. 8 p.m. (12 mid. for West) CBS.

Duchin, Eddy, orch. Elizabeth Arden Cosmetics, Wed. 8 p.m. NBC-B.

Dumont, Paul. Varsity Show (Pontiac), Fri. 9 & 10:30 p.m. NBC-B.

Eastman, Mary. Saturday Night Serenade (Pet Milk), Sat. 9:30 p.m. CBS.

Easy Aces. (Anacin), Tues., Wed., Thurs. 7 p.m. NBC-B.

Eddy, Nelson. (Chase & Sanborn), Sun. 8 p.m. NBC-R.

Edna Wallace Hopper Cosmetics. Romance of Helen Trent, Mon. thru Fri. 12:30 p.m. CBS.

Elizabeth Arden Cosmetics. Eddy Duchin's orch., Wed. 8 p.m. NBC-B.

Elman, Dave. Hobby Lobby (Hudson Motors), Wed. 7:15 p.m. (10:30 p.m. for West), CBS.

Engerine. Radio Newsreel; Parks Johnson; Wallace Butterworth, Sun. 3 p.m. NBC-R.

Erwin, Stuart. Camels, Tues. 9:30 p.m. CBS.

Evans, Wilbur. Open House (Vicks), Sun. 7 p.m. CBS.

F & F Cough Drops. Jenny Peabody, Mon., Wed., Fri. 3:30 p.m. CBS.

Falstaff Beer. Public Hero No. One, Mon. 10:30 p.m. NBC-R.

Famous Actors' Guild. Bayer Aspirin, Tues. 7:30 p.m. CBS.

Famous Jury Trials. Mennen Co., 10 p.m. MBS.

Faye, Alice. Music from Hollywood (Chesterfield), Fri. 8:30 p.m. (11:30 p.m. for West) CBS.

Fibber McGee & Molly. (Johnson's Wax), Mon. 9 p.m. (12 mid. for West) NBC-R.

Fidler, Jimmie. Hollywood Gossip (Drene), Tues. & Fri. 10:30 p.m. NBC-R.

Fio-Rito's, Ted. Orch. Log Cabin Syrup, Sat. 8:30 p.m. (12:30 a.m. for West) NBC-R.

Firestone Recitals. American Radiator, Sun. 7:30 p.m. NBC-R.

Firestone. Richard Crooks; Alfred Wallenstein, Mon. 8:30 p.m. (11:30 p.m. for West) NBC-R.

First Nighter. Campana, Fri. 10 p.m. NBC-R.

Fitch Co. Interesting Neighbors; Jerry Belcher, Sun. 7:45 p.m. (11 p.m. for West) NBC-R.

Fleischmann. Ozzie Nelson's Orch.; Harriet Hilliard; Peg Murray, Sun. 7:30 p.m. NBC-B.

Flick, Patsy. Camel, Tues. 9:30 p.m. CBS.

Florida Citrus Commission. Emily Post, Tues., Thurs. 10:30 a.m. CBS.

Follow the Moon. Pebeco, Mon. thru Fri. 5 p.m. CBS.

Forbstein, Leo, orch. Your Hollywood Parade (Lucky Strike), Wed. 10 p.m. NBC-R.

Ford. Sunday Evening Hour; Eugene Ormandy, Sun. 9 p.m.; Watch the Fun Go By; Al Pearce; Arline Harris, Tues. 9 p.m. (12 mid. for West) CBS.

Football News. (Chesterfield), Thurs. Sat. 6:30 p.m. (8:30 p.m. for West) CBS.

Friedman, Benny. Sunday Morning Quarter Back (Parker Watch), Sun. 11:30 a.m. MBS.

Fulton, Jack. Poetic Melodies (Wrigley's), Mon. thru Fri. 7 & 11 p.m. CBS.

Furest, Hans. Rising Musical Star (Sealtest), Sun. 10 p.m. NBC-R.

Gang Busters. Colgate, Wed. 10 p.m. CBS.

General Electric. Hour of Charm; Phil Spitalny's Girl Orch., Mon. 9:30 p.m. NBC-R.

General Motors Concert Company. Erno Rapee, Sun. 8 p.m. NBC-B.

Gibson, Fredda. Your Hit Parade (Lucky Strike), Sat. 10 p.m. CBS.

Gibson, Julie. Cocomalt, Sun. 6 p.m. CBS.

Girl Alone. (Kellogg), Mon. thru Fri. 12 noon. NBC-R.

Goldbergs. (Oxydol), Mon. thru Fri. 12:15 p.m. CBS.

Gold Medal. Betty & Bob, Mon. thru Fri. 1 p.m.; Hymns of All Churches, Mon., Tues., Thurs. 1:15 p.m.; Betty Crocker, Wed. & Fri. 1:15 p.m.; Arnold Grimm's Daughter, Mon. thru Fri. 1:30 p.m.; Hollywood in Person, Mon. thru Fri. 1:45 p.m. CBS.

Goodman, Benny, Orch. Swing School (Camels), Tues. 10 p.m. CBS.

Good News of 1938. Maxwell House Coffee, Thurs. 9 p.m. NBC-R.

Gordon Baking Co. Lone Ranger, Mon. Wed. Fri. 7:30 & 8:30 p.m. (10:30 p.m. for West) MBS.

Gordon, Richard. Rising Musical Star (Sealtest), Sun. 10 p.m. NBC-R.

Grand Central Station. (Ligertine), Fri. 8 p.m. NBC-B.

Grand Hotel. Campana, Mon. 8:30 p.m. NBC-B.

Grape Nuts. Burns & Allen; Ray Noble's Orch.; Tony Martin, Mon. 8 p.m. (10:30 p.m. for West) NBC-R.

Gruen Watch. Time of Your Life; Sheila Barrett; Graham McNamee; Joe Rines' Orch., Sun. 5:30 p.m. NBC-R.

Guest, Edgar. It Can Be Done (Household Finance), Tues. 8:30 p.m. NBC-B.

Guiding Light. (White Naphtha), Mon. thru Fri. 4:45 p.m. NBC-R.

Gulf Oil. Phil Baker; Beetle & Bottle, Sun. 7:30 p.m. CBS.

Haley, Jack. Log Cabin Syrup, Sat. 8:30 p.m. (12:30 a.m. for West) NBC-R.

Hammerstein Music Hall. (Kolyos), Fri. 8 p.m. CBS.

Harris, Arlene. Watch the Fun Go By (Ford), Tues. 9 p.m. (12 mid. for West) CBS.

Harris, Phil, orch. Jell-O, Sun. 7 p.m. (11:30 p.m. for West) NBC-R.

Hatton, Raymond. Camels, Tues. 9:30 p.m. CBS.

Hearn, Sam. Jell-O, Sun. 7 p.m. (11:30 p.m. for West) NBC-R.

Heatter, Gabriel. We, The People (Sanka Coffee), Thur. 7:30 p.m. (10:30 p.m. for West) CBS.

Hecker's H-O Foods. Myra Kingsley, Mon. thru Fri. 11:45 a.m. (1:30 p.m. for West) MBS.

Heidt, Horace, orch. (Alemite), Mon. 8 p.m. (12 mid. for West) CBS.

Heinz. Romance of Carol Kennedy, Mon. thru Fri. 11:15 a.m. (3:15 p.m. for West); Magazine of the Air, Thurs. 3:30 p.m. CBS.

Hello Peggy. (Drano), Wed. Fri. 11:45 a.m. NBC-R.

Hersholt, Jean. Dr. Christian (Vaseline), Sun. 2:30 p.m. (5:30 p.m. for West) CBS.

Hill, Edwin C. Your News Parade (Lucky Strike), Mon. thru Fri. 12:15 p.m. CBS.

Hilliard, Harriet. Fleischmann's, Sun. 7:30 p.m. NBC-R.

Hilltop House. Palmolive Soap, Mon. thru Fri. 5:45 p.m. CBS.

Hind's Cream. Life of Mary Sothern, Mon. thru Fri. 5:15 p.m. CBS.

Hobby Lobby. Hudson Motors, Wed. 7:15 p.m. (10:30 p.m. for West) CBS.

Hoffa, Portland. Town Hall Tonight (Ipana & Sal Hepatica), Wed. 9 p.m. (12 mid. for West) NBC-R.

Hollywood Gossip. Drene, Tues. & Fri. 10:30 p.m. NBC-R.

Hollywood Hotel. Campbell's Soup, Fri. 9 p.m. CBS.

Hollywood in Person. Gold Medal, Mon. thru Fri. 1:45 p.m. CBS.

Hollywood Mardi Gras. (Packard), Tues. 9:30 p.m. NBC-R.

Hollywood News. Bromo-Seltzer, Wed. 8:30 p.m. NBC-B.

Hollywood Screen Scoops. Old Gold, Tues. Thurs. 7:15 p.m. (11:15 p.m. for West) CBS.

Homemakers' Exchange. Nat'l Ice Adv. Inc., Tues. Thurs. 11:30 a.m. (12:45 p.m. for West) NBC-R.

Horlick's. Lum & Abner, Mon. Wed. Fri. 7:30 p.m. (11:15 p.m. for West) NBC-B.

Hour of Charm. (General Electric), Mon. 9:30 p.m. NBC-R.

Household Finance. It Can Be Done; Edgar Guest, Tues. 8:30 p.m. NBC-B.

How to be Charming. (Phillips), Mon. Wed. Fri. 11:30 a.m. (2:30 p.m. for West) NBC-R.

Howe, Eleanor. Homemakers' Exchange (Nat'l Ice Adv. Inc.), Tues. Thurs. 11:30 a.m. (12:45 p.m. for West) NBC-R.

Hudson Motors. Hobby Lobby; Dave Elman; Harry Salter's Orch., Wed. 7:15 p.m. (10:30 p.m. for West) CBS.

Hull, Warren. Log Cabin Syrup, Sat. 8:30 p.m. (12:30 a.m. for West) NBC-R.

Husbands & Wives. (Pond Cream), Tues. 8 p.m. NBC-B.

Huskies. Robert L. Ripley, Sat. 8 p.m. (12 mid. for West) NBC-R.

Hymns of All Churches. (Gold Medal), Mon. Tues. Thurs. 1:15 p.m. CBS.

International Silver. Silver Theater; Conrad Nagel, Sun. 5 p.m. CBS.

Ipana. Town Hall Tonight; Fred Allen; Portland Hof-fa; Peter Van Steeden's Orch., Wed. 9 p.m. (12 mid. for West) NBC-R.

Interesting Neighbors. Fitch Co., Sun. 7:45 p.m. (11 p.m. for West) NBC-R.

It Can Be Done. (Household Finance), Tues. 8:30 p.m. NBC-B.

Ivory Flakes. O'Neills, Mon. thru Fri. 11 a.m. NBC-B; 3:45 p.m. NBC-R.

Ivory Soap. Story of Mary Marlin, Mon. thru Fri. 10 a.m. NBC-B & 4:30 p.m. NBC-R; Edward MacHugh, Mon. thru Fri. 11:45 a.m. NBC-B.

Jack Armstrong. (Wheaties), Mon. thru Fri. 5:30 p.m. NBC-R.

Jamison, Anne. Hollywood Hotel (Campbell's Soup), Fri. 9 p.m. CBS.

Jello-O. Jack Benny; Mary Livingstone; Kenny Baker; Sam Hearn; Andy Devine; Phil Harris' Orch.; Don Wilson, Sun. 7 p.m. (11:30 p.m. for West) NBC-R.

Jenny Peabody. (F & F Cough Drops), Mon. Wed. Fri. 3:30 p.m. CBS.

Jergens. Walter Winchell, Sun. 9:30 & 11:15 p.m. NBC-B.

Jessel, George. Thirty Minutes in Hollywood (Local Co-operative Campaign), Sun. 6 p.m. EST.

Johnny Presents. (Philip Morris), Tues. 8 p.m. (11:30 p.m. for West) NBC-R; Sat. 8:30 p.m. (11:30 p.m. for West) CBS.

John's Other Wife. (Phillips Cosmetics), Mon. thru Fri. 10:15 a.m. (1:30 p.m. for West) NBC-R.

Johnson, Hugh, Gen. Bromo-Quinine, Mon. Thurs. 8 p.m. Tues. Wed. 10 p.m. NBC-B.

Johnson, Parks. Radio Newsreel (Engerine), Sun. 3 p.m.; Vox Pop (Molle), Tues. 9 p.m. (Mon. 12:30 a.m. for West) NBC-R.

Johnson's Wax. Fibber McGee & Molly; Marian & Jim Jordan; Ted Weems' Orch., Mon. 9 p.m. (12 mid. for West) NBC-R.

Jolson, Al. Lifebuoy, Tues. 8:30 p.m. (11:30 p.m. for West) CBS.

Jordan, Marian & Jim. Fibber McGee & Molly (Johnson's Wax), Mon. 9 p.m. (12 mid. for West) NBC-R.

Junior Nurse Corps. (Sun-brite), Mon. thru Fri. 5 & 6 p.m. NBC-B.

Just Plain Bill. (Anacin), Mon. thru Fri. 10:30 a.m. (1:45 p.m. for West) NBC-R.

Kaltenmeyer's Kindergarten. (Quaker Oats), Sat. 5:30 p.m. NBC-R.

Kellogg Cereals. Girl Alone, Mon. thru Fri. 12 noon. NBC-R; Musical Plays, Sun. 5 p.m. MBS; Singing Lady, Irene Wicker, Mon. thru Thurs. 5:30 p.m. NBC-B.

Kemp, Hal, orch. Music from Hollywood (Chesterfield), Fri. 8:30 p.m. (11:30 for West) CBS.

Kennedy, Reed. Songshop (Coca-Cola), Fri. 10 p.m. CBS.

King, Wayne, orch. Lady Esther, Mon. 10 p.m. CBS; Tues. Wed. 8:30 p.m. NBC-R.

(Continued on page 20)

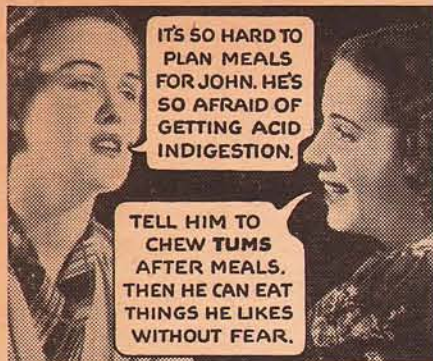

IT'S SO HARD TO PLAN MEALS FOR JOHN. HE'S SO AFRAID OF GETTING ACID INDIGESTION.

TELL HIM TO CHEW TUMS AFTER MEALS. THEN HE CAN EAT THINGS HE LIKES WITHOUT FEAR.

NO NEED TO FEAR ACID INDIGESTION NOW

YES—TUMS, a remarkable discovery brings amazing quick relief from indigestion, heartburn, sour stomach, gas, and constant burning caused by excess acid. For TUMS work on the true basic principle. Act unbelievably fast to neutralize excess acid conditions. Acid pains are relieved almost at once. TUMS contain no laxatives; no harmful drugs. *Guaranteed to contain no soda.* Over 1½ billion TUMS already used—proving their amazing benefit. Try TUMS today. Only 10c for 12 TUMS at all druggists. Most economical relief. Chew like candy mints. Get a handy 10c roll today, or the three roll economy package with metal container for only 25c.



FREE Beautiful Six-color 1938 Calendar-Thermometer. Also samples of TUMS and NR. Send stamp for packing and postage to Lewis-Howe Company, Dept. 34-L-9, St. Louis, Mo.

Free for Asthma During Winter

If you suffer with those terrible attacks of Asthma when it is cold and damp; if raw, Wintry winds make you choke as if each gasp for breath was the very last; if restful sleep is impossible because of the struggle to breathe; if you feel the disease is slowly wearing your life away, don't fail to send at once to the Frontier Asthma Co. for a free trial of a remarkable method. No matter where you live or whether you have any faith in any remedy under the Sun, send for this free trial. If you have suffered for a lifetime and tried everything you could learn of without relief; even if you are utterly discouraged, do not abandon hope but send today for this free trial. It will cost you nothing. Address: Frontier Asthma Co., 59-C Frontier Bldg., 462 Niagara St., Buffalo, N. Y.

AT LAST!

All your prints in natural color. Amazingly beautiful. Roll developed, 8 natural color prints, 25c. Reprints, 3c. Fast service.

NATURAL COLOR PHOTO

Dept. C-100, Janesville, Wis.

Hey, Kids!

How would you like to have a grand new pair of ice-skates? What's more, how would you like to get them absolutely free?

Tun to page 48 and learn how you can get high-speed hockey skates and scores of other fine prizes FREE!

TOM THUMB RA-DI-O NO TUBES OR CURRENT

GUARANTEED ONLY \$249
New! Patented! Costs nothing to operate. Marvelous reception. Standard broadcast band. Sports, music, favorite programs. Clear, natural tone. New "permanent magnet" headpiece. Selected "hot spot" crystal. Simple locator. Solid walnut cabinet. 100 ft. aerial, ground wire. Ready to use. \$2.49 postpaid. **10 DAY MONEY BACK TRIAL.** Order TODAY! Price may rise. **QUALITY MDSE. CO., Dept. RG-2, 2306 Lincolnwood, Evanston, Ill.**

IDEAL XMAS GIFT

PHIL LORD IS GUEST ON OWN PROGRAM THURSDAY WHEN HE APPEARS ON "WE, THE PEOPLE"

PHIL LORD is known for the precedents he sets. For example, next Thursday he'll be a guest on a program he owns, "We, the People."

It's at the request of Gabriel Heatter that the No. 1 idea man of radio returns to the program that he created. "We, the People," the program for the people and by the people, Phil Lord's idea that started a definite trend in radio toward participation by the average citizen, has only since last September been directed by anyone else.

Within two months after a long cruise aboard his ill-fated "Seth Parker," Phil was a radio idea man and participant whose equal in being busy simply does not exist. In a surprisingly short time he inaugurated the "G-Man" series which later gave way to "Gang Busters"; numerous daily script shows that were heard on local and network stations; and finally, "We, the People."

Yet, when he guests on that program Thursday, he will disclose some of the ideas that he has been working on in the past few months—ideas that are expected to crystallize into programs of the caliber of previous Phil Lord broadcasts.

That's not all. Of late he has been writing an autobiography. Between its pages will be told the story of his varied career as an athlete, school-teacher, mariner, actor, husband and father, writer and radio producer.

He might well have conceived the idea for the program on which he will be such a welcome guest when he thought of his own strange and unusual life. It's a most enjoyable half-hour during which individuals relate unusual experiences over a background of music that lends additional color to stories that really don't need coloring.

IT MAY be because Phil Lord finds more of himself personified in Gabriel Heatter than in any other radio personality, that he chose Heatter—the busiest commentator of the air, to succeed him as No. 1 man on "We, the People."

For, when these two appear on the same program, Lord as guest and Heatter as master of ceremonies, there will be two men as qualified as any who have heretofore appeared on the show. They have both had experiences that only a fortunate few can rightfully tell.

The success story of Heatter, the success story of Lord, are each worthy of time on the air. Part of these stories can be expected to be told when, for the first time, Phil Lord and Gabriel Heatter actively appear on the same program.

For your station, please turn to the program pages for Thursday, 7:30 p.m. EST, 6:30 CST, 5:30 MST, 4:30 PST.

FULL-TIME FATHER

(Continued from Page 5)

and punish them suddenly—a harsh slap or a screaming protest almost before they know what they've done.

"You're only giving way to your own temper. You're not teaching your children anything that way. Spank them, yes. I've spanked my children, but not without explaining to them just why I did it.

In the Simons' home it's a strict rule that, no matter how hard or loud you may be playing before dinner, you quiet down when you go into the dining-room. The children understand that excitement at meals is very bad for their digestion.

THEY'RE encouraged to take part in conversations at the dinner table. Sarah and Shirley and Brother read the headlines in the newspapers—murders and all. Their Dad feels that anything that's getting headlines in the newspapers is important enough for them to know about.

There's another very important thing in helping children develop. Don't neglect their sense of humor. All children have one, and later in life they're most certainly going to need it. Be sure to encourage it early.

Simons used to have his three youngsters cut out the ten best jokes they found in children's magazines.

"It was funny what different things they picked. Shirley is the one who likes situation humor, the laugh that grows out of an unusual situation. Sarah laughs at the ridiculous. A man in a straw hat, shorts, and galoshes is the funniest thing in the world to her. And Brother, although he's the youngest, has the most subtle sense of humor. He likes plays on words, odd turns of phrase or tones of voice. But I don't care what they laugh at just so long as they laugh!"

Rules for their education are his own and they aren't very formal. He prefers public schools because he thinks they're more democratic. He

follows the listings made by the Parent-Teachers' Association to guide them in choosing the movies they see.

SHIRLEY and Sarah and Brother Simons are not any different from other children. This, Simons is insistent about. And he means to go right on playing "Honey" for Sarah and "All of Me" for Shirley, not only this Sunday night, but every Sunday night.

"I don't want to make them seem little prigs, talking about them like this," he said, laughing, when we'd talked ourselves hoarse about bringing up children. "Believe me, they can be just as mischievous and exasperating as anybody else's children. But I do think there are different ways of handling them when they act that way. So far I've found that the rules I learned a long time ago were the best ones. Without them, I don't know how well I'd have done my job as a musician bringing up a family."

He means to go right on using them. And he hasn't any doubts that other parents everywhere could help both themselves and their children by using those rules, too!

Seymour Simons may be heard Sunday on "Romantic Rhythms" over a CBS network at:
EST 6:30 p.m. — CST 5:30 p.m.
MST 4:30 p.m. — PST 3:30 p.m.

"REFRESHING I'LL SAY"

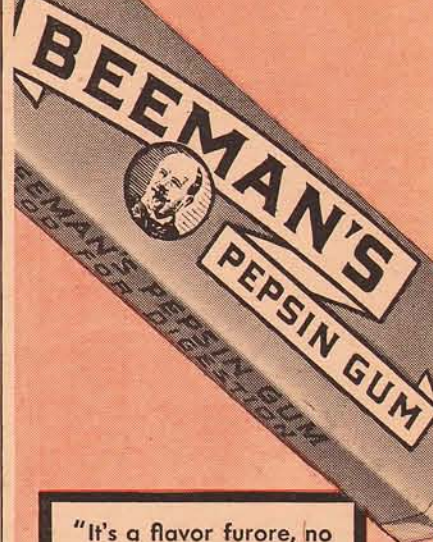

"It's a flavor furore, no less. Smooth? It's the symphony of taste sensations. It slides out of its airtight package and scores a run for fresh zip and zest. The first taste made me a Beeman fan for life!"



"You don't know the half of it! Beeman's helps your digestion, too! When I yield to temptation and a second helping of pastry, I'm mighty glad to have Beeman's on hand."

Beeman's
AIDS DIGESTION...



FREE New 1938 Standard Brands RADIO CATALOG

RCA—ZENITH—G. E.—PHILCO—CROSLEY
Motorola—Emerson—Kadette—Grunow, etc. All these sets have unusual features, such as Automatic Tuning, Magic Eye, Tone Monitor, Magic Switch for long and short wave and many others. You will find them all listed in our new 44 page catalog, just off the press. Hundreds of sets to select from, at prices ranging from \$10 to \$1,000.

Agents—Servicemen—Salesmen—become a **MODELL** representative in your community without any investment. Earn up to \$100 a week in commissions. Join our nationwide organization. Territory is now being allotted to live-wire men who are anxious to earn extra money in their spare time. No previous experience necessary. Write for this big catalog and agents proposition today. Canada send 10c.

Modell's Since 1889

AGENCY DIVISION, Dept. E-3

CHICAGO, ILL. | ATLANTA, GA. | NEW YORK, N. Y.
56 W. Washington St. | 57 Forsyth St. | 58 Cortlandt St.

(Continued from page 18)

Kingsley, Myra. Hecker's H-O Foods, Mon. thru Fri. 11:45 a.m. (1:30 p.m. for West) MBS.

Kitchen Cavalcade. Mueller Macaroni, Mon. thru Fri. 10:45 a.m. NBC-R.

Koestner, Josef, orch. (Ry-Krisp), Sun. 5 p.m. NBC-R.

Kolynos. Our Gal Sunday, Thurs. Fri. 12:45 p.m.; Hammerstein's Music Hall; Jerry Mann, Fri. 8 p.m. CBS.

Kostelanetz, Andre, orch. (Chesterfield), Wed. 9 p.m. CBS.

Kraft Music Hall. Bing Crosby; Bob Burns, Thur. 10 p.m. NBC-R.

Lady Esther. Wayne King's orch., Mon. 10 p.m. CBS; Tues. Wed. 8:30 p.m. NBC-R.

Lamour, Dorothy. (Chase & Sanborn), Sun. 8 p.m. NBC-R.

Lane, Rosemary. Your Hollywood Parade (Lucky Strike), Wed. 10 p.m. NBC-R.

Langford, Frances. Hollywood Hotel (Campbell's Soup), Fri. 9 p.m. CBS.

Lawes, Warden Lewis E. Behind Prison Bars (Sloan's Liniment), Mon. 10 p.m. NBC-B.

Le Krey, Pierre. Manhattan Merry-Go-Round (Dr. Lyons), Sun. 9 p.m. NBC-R.

Leonard, Jack. Raleigh & Kool, Fri. 9:30 p.m. NBC-B.

Lifebuoy. Al Jolson; Martha Raye; Parkyakarkus; Victor Young's orch., Tues. 8:30 p.m. (11:30 p.m. for West) CBS.

Life of Mary Sothern. Hind's Cream, Mon. thru Fri. 5:15 p.m. CBS.

Listerine. Grand Central Station, Fri. 8 p.m. NBC-B.

Little Orphan Annie. (Ovaltine), Mon. thru Fri. 5:45 & 6:45 p.m. NBC-R.

Livingstone, Mary. Jell-O, Sun. 7 p.m. (11:30 p.m. for West) NBC-R.

Local Cooperative Campaign. Thirty Minutes in Hollywood; George Jessel; Norma Talmadge; Amy Arneil, Sun. 6 p.m. MBS.

Log Cabin Syrup. Jack Haley; Wendy Barrie; Virginia Verrill; Warren Hull; Ted Fio-Rito's orch., Sat. 8:30 p.m. (12:30 a.m. for West) NBC-R.

Lombardo, Guy, orch. (Bond Bread), Sun. 5:30 p.m. CBS.

Lone Ranger. (Gordon Baking Co.), Mon. Wed. & Fri. 7:30 & 8:30 p.m. (10:30 p.m. for West) MBS.

Lord, Phillips H. Gang Busters (Colgate), Wed. 10 p.m. CBS.

Lorenzo Jones. Phillips, Mon. thru Fri. 4 p.m. NBC-R.

Lucky Strike. Your News Parade; Edwin C. Hill, Mon. thru Fri. 12:15 p.m. CBS; Your Hollywood Parade; Dick Powell; Rosemary Lane; Leo Forbstein's Orch., Wed. 10 p.m. NBC-B; Your Hit Parade; Fredda Gibson; Buddy Clark; Harry Salter's Orch., Sat. 10 p.m. CBS.

Lullaby Lady. Carnation Milk, Mon. 10 p.m. NBC-R.

Lum & Abner. Horlick's, Mon. Wed. Fri. 7:30 p.m. (11:15 p.m. for West) NBC-B.

Lux. Radio Theater, Mon. 9 p.m. CBS.

Lyman, Abe, orch. Waltz Time (Phillips), Fri. 9 p.m. NBC-R.

Lysol. Dr. A. R. Dafoe, Mon. Wed. Fri. 4:45 p.m. CBS.

Ma Perkins. Oxydol, Mon. thru Fri. 10:15 a.m. NBC-B & 3:15 p.m. NBC-R.

MacCormack, Franklyn. Poetic Melodies (Wrigley's), Mon. thru Fri. 7 & 11 p.m. CBS.

MacFadden Publishing. True Story Court, Fri. 9:30 p.m. (11:30 p.m. for West) NBC-R.

MacHugh, Edward. Ivory Soap, Mon. thru Fri. 11:45 a.m. NBC-B.

Magazine of the Air Heinz, Thurs. 3:30 p.m. CBS.

Magic Key. R.C.A., Sun. 2 p.m. NBC-B.

Manhattan Merry-Go-Round. Dr. Lyons, Sun. 9 p.m. NBC-R.

Mann, Jerry. Hammerstein's Music Hall (Kolynos), Fri. 8 p.m. CBS.

Manners, Lucille. Cities Service Concert, Fri. 8 p.m. NBC-R.

March of Time. Time, Inc., Thurs. 8:30 p.m. NBC-B.

Mariani, Hugo, orch. Bicycle Party (Cycle Trades), Sun. 3:30 p.m. NBC-R.

Marshall, Helen. Fireside Recitals (Amer. Radiator), Sun. 3:30 p.m. NBC-R.

Martin, Charles. Johnny Presents (Philip Morris), Tues. 8 p.m. (11:30 p.m. for West) NBC-R; Sat. 8:30 p.m. (11:30 p.m. for West) CBS.

Martin, Tony. Grape Nuts, Mon. 8 p.m. (10:30 p.m. for West) NBC-R.

Maxwell House Coffee. Good News for 1938; M-G-M Film Stars; Meredith Willson's orch., Thurs. 9 p.m. NBC-R.

McBride, Mary, Margaret. Minute Tapioca, Mon. Wed. Fri. 12 noon CBS.

McCall, George. Hollywood Screen Scoops (Old Gold), Tues. Thurs. 7:15 p.m. (11:15 p.m. for West) CBS.

McCarthy, Charlie. Chase & Sanborn, Sun. 8 p.m. NBC-R.

McConnell, Ed, Smiling. Acme Paint Co., Sun. 5:30 p.m. NBC-B.

McKinley, Barry. Romantic Rhythms (Chevrolet), Sun. 6:30 p.m. CBS.

McNamee, Graham. Time of Your Life (Gruen Watch), Sun. 5:30 p.m. NBC-R.

Menken, Helen. Famous Actors' Guild (Bayer Aspirin), Tues. 7:30 p.m. CBS.

Mennen Co. Famous Jury Trials, Mon. 10 p.m. MBS.

Metropolitan Opera Auditions of the Air. Sherwin Williams, Sun. 5 p.m. NBC-B.

M-G-M Film Stars. Good News for 1938 (Maxwell House Coffee), Thurs. 9 p.m. NBC-R.

Miller, Jack, orch. Calumet Baking Powder, Thurs. 8 p.m. (11:30 p.m. for West) CBS.

Minute Tapioca. Mary Margaret McBride, Mon. Wed. Fri. 12 noon CBS.

Model Tobacco. Pick & Pat, Edward Roecker, Mon. 8:30 p.m. (11:30 p.m. for West) CBS.

Molle. Vox Pop; Parks Johnson; Wallace Butterworth, Tues. 9 p.m. (Mon. 12:30 a.m. for West) NBC-R.

Morgan, Russ, orch. Johnny Presents (Philip Morris), Tues. 8 p.m. (11:30 p.m. for West) NBC-R; Sat. 8:30 p.m. (11:30 p.m. for West) CBS.

Mr. Keen, Tracer of Lost Persons. Bi-Sol-Dol, Tues. Wed. Thurs. 7:15 p.m. NBC-B.

Mrs. Wiggs of the Cabbage Patch. Old English Wax, Mon. thru Fri. 10 a.m. (1:15 p.m. for West) NBC-R.

Mueller Macaroni. Kitchen Cavalcade, Mon. thru Fri. 10:45 a.m. NBC-B.

Munn, Frank. American Album (Bayer Aspirin), Sun. 9:30 p.m. NBC-R; Waltz Time (Phillips), Fri. 9 p.m. NBC-R.

Murray, Feg. Fleischmann's, Sun. 7:30 p.m. NBC-B.

Murray, Ken. Hollywood Hotel (Campbell's Soup), Fri. 9 p.m. CBS.

Music from Hollywood. Chesterfield, Fri. 8:30 p.m. (11:30 p.m. for West) CBS.

Musical Plays. Irene Wick-er (Kellogg's), Sun. 5 p.m. MBS.

Musterole. Carson Robison's Buckaroos, Mon. Wed. Fri. 1:15 p.m. MBS.

Myrt & Marge. Super Suds, Mon. thru Fri. 10:15 a.m. (4 p.m. for West) CBS.

Mystery Chef. Regional Advertisers, Tues. Thurs. 11:45 a.m. (2:45 p.m. for West) NBC-R.

Nagel, Conrad. Silver Theater (International Silver), Sun. 5 p.m. CBS.

Nash-Kelvinator. Prof. Quiz, Sat. 9 p.m. (12 mid. for West) CBS.

National Barn Dance. Alka-Seltzer, Sat. 9 & 11 p.m. NBC-B.

National Farm & Home. Mon. thru Sat. 12:30 p.m. NBC-R.

Nat'l Ice Adv. Inc. Home-makers' Exchange; Eleanor Howe, Tues. Thurs. 11:30 a.m. (12:45 p.m. for West) NBC-R.

Nelson, Ozzie, orch. Fleischmann's, Sun. 7:30 p.m. NBC-B.

Nelson, Sally. Romantic Rhythms (Chevrolet), Sun. 6:30 p.m. CBS.

News Through a Woman's Eyes. Pontiac, Mon. Wed. Fri. 2 p.m. (5:30 p.m. for West) CBS.

Nilssen, Sigurd. Fireside Recitals (Amer. Radiator), Sun. 7:30 p.m. NBC-R.

Noble, Ray, orch. Grape Nuts, Mon. 8 p.m. (10:30 p.m. for West) NBC-R.

Oakie, Jack. (Camel), Tues. 9:30 p.m. CBS.

Old Dutch Cleanser. Bache-lor's Children, Mon. thru Fri. 9:45 a.m. CBS & 11:15 a.m. MBS.

Old English Wax. Mrs. Wiggs of the Cabbage Patch, Mon. thru Fri. 10 a.m. (1:15 p.m. for West) NBC-R.

Old Gold. Hollywood Screen Scoops; George McCall, Tues. Thurs. 7:15 p.m. (11:15 p.m. for West) CBS.

One Man's Family. Tender-leaf Tea, Wed. 8 p.m. (12:30 a.m. Sun. for West) NBC-R.

O'Neills. Ivory Flakes. Mon. thru Fri. 11 a.m. NBC-B & 3:45 p.m. NBC-R.

Open House. Vicks, Sun. 7 p.m. CBS.

Ormandy, Eugene. Sunday Evening Hour (Ford), Sun. 9 p.m. CBS.

Oswald. Hollywood Hotel (Campbell's Soup), Fri. 9 p.m. CBS.

Our Gal Sunday. Anacin & Kolynos, Mon. thru Fri. 12:45 p.m. CBS.

Ovaltine. Little Orphan Annie, Mon. thru Fri. 5:45 & 6:45 p.m. NBC-R.

Oxydol. Ma Perkins, Mon. thru Fri. 10:15 a.m. NBC-B & 3:15 p.m. NBC-R; Goldbergs, Mon. thru Fri. 12:15 p.m. NBC-R.

Packard. Hollywood Mardi Gras; Lanny Ross; Charles Butterworth; Jane Rhodes; Raymond Paige's Orch., Tues. 9:30 p.m. NBC-R.

Paige, Raymond, orch. Hollywood Mardi Gras (Packard), Tues. 9:30 p.m. NBC-R; Hollywood Hotel (Campbell's Soup), Fri. 9 p.m. CBS.

Pall Mall. People in the News, Dorothy Thompson, Fri. 10:45 p.m. NBC-R.

Palmolive Soap. Hilltop House, Mon. thru Fri. 5:45 p.m. CBS.

Pantages. Lloyd. Donna Ray Cosmetics, Sun. 1:45 p.m. (11 p.m. for West) CBS.

Parker Watch. Sunday Morning Quarterback; Benny Friedman, Sun. 11:30 a.m. MBS.

Parkyakarkus. Lifebuoy, Tues. 8:30 p.m. (11:30 p.m. for West) CBS.

Pearce, Al. Watch the Fun Go By (Ford), Tues. 9 p.m. (12 mid. for West) CBS.

Pebeco. Follow the Moon, Mon. thru Fri. 5 p.m. CBS.

Penner, Joe. Cocomalt, Sun. 6 p.m. CBS.

People in the News. Pall Mall, Fri. 10:45 p.m. NBC-R.

Pepper Young's Family. Cam-may, Mon. thru Fri. 10:30 a.m. NBC-B & 3 p.m. NBC-R.

Pepperell, Dr. Karl Reiland, Fri. 7:15 p.m. NBC-B.

Pepsodent. Amos 'n' Andy, Mon. thru Fri. 7 & 11 p.m. NBC-R.

Perry, Bill. Saturday Night Serenade (Pet Milk), Sat. 9:30 p.m. CBS.

Personal Loan. Your Unseen Friend, Sat. 8 p.m. CBS.

Pet Milk. Mary Lee Taylor, Tues. & Thurs. 11 a.m. (3 p.m. for West); Saturday Night Serenade; Mary Eastman; Bill Perry, Sat. 9:30 p.m. CBS.

Philadelphia Orch. Banking Group, Mon. 9 p.m. NBC-B.

Philo. Boake Carter, Mon. Wed. Fri. 7:45 p.m. (11:15 p.m. for West) CBS.

Philip Morris. Johnny Presents; Three Minute Thrill; Charles Martin; Russ Morgan; Genevieve Rowe; Frances Adair; Glenn Cross, Tues. 8 p.m. (11:30 p.m. for West) NBC-R; Charles Martin's Dramatizations, Sat. 8:30 p.m. (11:30 p.m. for West) CBS.

Phillips. How To Be Charm-ing, Mon. Wed. Fri. 11:30 a.m. (2:30 p.m. for West) NBC-R; Lorenzo Jones, Mon. thru Fri. 4 p.m. NBC-R; Waltz Time; Abe Lyman's Orch.; Frank Munn, Fri. 9 p.m. NBC-R.

Phillipe Cosmetics. John's Other Wife, Mon. thru Fri. 10:15 a.m. (1:30 p.m. for West) NBC-R.

Phillips Petroleum. Poly Fol-lies, Tues. 10:30 p.m. CBS.

Pick & Pat. Model Tobacco, Mon. 8:30 p.m. (11:30 p.m. for West) CBS.

Pillsbury. Today's Children, Mon. thru Fri. 10:45 a.m. NBC-R.

Poetic Melodies. Wrigleys, Mon. thru Fri. 7 & 11 p.m. CBS.

Poly Follies. Phillips Petro-leum, Tues. 10:30 p.m. CBS.

Pond Cream. Husbands & Wives, Tues. 8 p.m. NBC-B.

Pontiac. News Through a Woman's Eyes, Kathryn Cravens, Mon. Wed. Fri. 2 p.m. (5:30 p.m. for West) CBS; Varsity Show; Paul Dumont, Fri. 9 & 10:30 p.m. NBC-B.

Post, Emily. Florida Citrus Commission, Tues., Thurs. 10:30 a.m. CBS.

Powell, Dick. Your Holly-wood Parade (Lucky Strike), Wed. 10 p.m. NBC-R.

Power, Tyrone. Woodbury, Sun. 9 & 11:30 p.m. NBC-B.

Pretty Kitty Kelly. Wonder Bread, Mon. thru Fri. 10 a.m. (4:15 p.m. for West) CBS.

Princess Pat. Tale of Today, Sun. 6:30 p.m. NBC-R.

Professor Quiz. Nash-Kel-vinator, Sat. 9 p.m. (12 mid. for West) CBS.

Public Hero No. One. Fal-staff Beer, Mon. 10:30 p.m. NBC-R.

Quaker Oats. Aunt Jemima, Tues. thru Sat. 9:45 a.m. NBC-B; Kaltenmeyer's Kindergarten, Sat. 5:30 p.m. NBC-R.

Radio Newsreel. Emerge, Sun. 3 p.m. NBC-R.

Radio Theater. (Lux), Mon. 9 p.m. CBS.

Raleigh & Kool. Edythe Wright; Jack Leonard; Tommy Dorsey's orch., Fri. 9:30 p.m. NBC-B.

Ralston. Tom Mix, Mon. thru Fri. 5:45 & 6:45 p.m. NBC-B.

Rapee, Erno. General Mot-ors Concert Company, Sun. 8 p.m. NBC-B.

R. C. A. Magic Key; Milton Cross, Sun. 2 p.m. NBC-B.

Raye, Martha. Lifebuoy, Tues. 8:30 p.m. (11:30 p.m. for West) CBS.

Regional Advertisers. Mys-tery Chef, Tues. Thurs. 11:45 a.m. (2:45 p.m. for West) NBC-R.

Reiland, Dr. Karl. Pepperell, Fri. 7:15 p.m. NBC-B.

Renard, Jacques, orch.; Tex-aco, Wed. 8:30 p.m. (11:30 p.m. for West) CBS.

Rhodes, Jane. Hollywood Mardi Gras (Packard), Tues. 9:30 p.m. NBC-R.

Rich, Irene, Welch, Sun. 9:45 p.m. (11 p.m. for West) NBC-B.

Rines, Joe, orch. Time of Your Life (Gruen Watch), Sun. 5:30 p.m. NBC-R.

Rinso. Big Sister, Mon. thru Fri. 11:30 a.m. (2 p.m. for West) CBS; Big Town; Edward G. Robinson and Claire Trevor, Tues. 8 p.m. CBS.

Ripley, Robert L. "Believe It Or Not." Huskies, Sat. 8 p.m. (12 mid. for West) NBC-R.

Rising Musical Star. Sealtest, Sun. 10 p.m. NBC-R.

Road of Life. Chipso, Mon. thru Fri. 11:15 a.m. NBC-B & 4:45 p.m. NBC-R.

Robinson, Edward G. Big Town (Rinso), Tues. 8 p.m. CBS.

Roecker, Edward. Pick & Pat (Model Tobacco), Mon. 8:30 p.m. (11:30 p.m. for West) CBS.

Romance of Carol Kennedy. Heinz, Mon. thru Fri. 11:15 a.m. (3:15 p.m. for West) CBS.

Romance of Helen Trent. Edna Wallace Hopper Cos-metics, Mon. thru Fri. 12:30 p.m. CBS.

Romantic Rhythms. Chev-rolet, Sun. 6:30 p.m. CBS.

Ross, Lanny. Hollywood Mardi Gras (Packard), Tues. 9:30 p.m. NBC-R.

Rowe, Genevieve. Johnny Presents (Philip Morris), Tues. 8 p.m. (11:30 p.m. for West) NBC-R; Sat. 8:30 p.m. (11:30 p.m. for West) CBS.

Royal Gelatin. Rudy Vallee's Orch., Thurs. 8 p.m. NBC-R.

Ry-Krisp. Marion Talley, Josef Koestner's Orch., Sun. 5 p.m. NBC-R.

Sal Hepatica. Town Hall Tonight; Fred Allen; Port-land Hoffa; Peter Van Steeden's Orch., Wed. 9 p.m. (12 mid. for West) CBS.

Salter, Harry, Orch. Hudson Motors, Wed. 7:15 p.m. 10:30 p.m. for West; Your Hit Parade (Lucky Strike), Sat. 10 p.m. CBS.

Sanka Coffee. We, The Peo-ple; Gabriel Heatter, Thurs. 7:30 p.m. (10:30 p.m. for West) CBS.

Saturday Night Serenade. Pet Milk, Sat. 9:30 p.m. CBS.

Sealtest. Rising Musical Star; Alex Smallens; Hans Fuerst; Richard Gordon, Sun. 10 p.m. NBC-R.

Sheaffer Pen. Harold Stokes, Fri. 8:15 p.m. MBS.

Sherwin Williams. Metropoli-tan Opera Auditions of the Air, Sun. 5 p.m. NBC-B.

Silver Theater. International Silver, Sun. 5 p.m. CBS.

Simon's, Seymour, orch. Ro-mantic Rhythms (Chevro-let), Sun. 6:30 p.m. CBS.

Singing Lady. Kellogg's, Mon. thru Thur. 5:30 p.m. NBC-B.

Skelly. Court of Missing Heirs, Sun. 10:30 p.m. CBS.

Skolsky, Sid. Hollywood News (Bromo-Seltzer), Wed. 8:30 p.m. NBC-B.

Slater, Bill. Bicycle Party (Cycle Trades), Sun. 3:30 p.m. NBC-R.

Sloans Liniment. Behind Pris-on Bars; Warden Lewis E. Lawes, Mon. 10 p.m. NBC-B.

Smallens, Alex. Rising Musi-cal Star (Sealtest), Sun. 10 p.m. NBC-R.

Smith, Kate. Calumet Bak-ing Powder, Thur. 8 p.m. (11:30 p.m. for West) CBS.

Song Shop. Coca-Cola, Fri. 10 p.m. CBS.

Spitalny, Phil, Girl Orch. Hour of Charm (General Electric), Mon. 9:30 p.m. NBC-R.

Spry. Aunt Jenny's Real Life Stories, Mon. thru Fri. 11:45 a.m. (2:15 p.m. for West) CBS.

Stokes, Harold, orch. Sheaf-fer Pen, Fri. 8:15 p.m. MBS.

Story of Mary Marlin. Ivory Soap, Mon. thru Fri. 10 a.m. NBC-B; 4:30 p.m. NBC-R.

Stroud Twins. Chase & San-born, Sun. 8 p.m. NBC-R.

Sunbrite. Junior Nurse Corps, Mon. thru Fri. 5 & 6 p.m. NBC-B.

Sun Oil. Lowell Thomas, Mon. thru Fri. 6:45 p.m. NBC-B.

Sunday Evening Hour. Ford, Sun. 9 p.m. CBS.

Sunday Morning Quarter-back. Parker Watch, Sun. 11:30 a.m. MBS.

Super Suds. Myrt & Marge, Mon. thru Fri. 10:15 a.m. (4 p.m. for West) CBS.

Swing School. (Camel), Tues. 10 p.m. CBS.

Swor & Lubin. Bicycle Party (Cycle Trades), Sun. 3:30 p.m. NBC-R.

Tale of Today. Princess Pat, Sun. 6:30 p.m. NBC-R.

Talley, Marion. Ry-Krisp, Sun. 5 p.m. NBC-R.

Talmadge, Norma. Thirty Minutes in Hollywood (Local Co-Operative Cam-paign), Sun. 6 p.m. MBS.

Taylor, Deems. Chesterfield, Wed. 9 p.m. CBS.

Taylor, Mary Lee. Pet Milk, Tues. Thur. 11 a.m. (3 p.m. for West) CBS.

Tenderleaf Tea. One Man's Family, Wed. 8 p.m. (12:30 a.m. Sun. for West) NBC-R.

Terry & the Pirates. Dari-Rich, Mon. Tues. Wed. 5:15 p.m. NBC-R.

Texaco. Eddie Cantor, De-anna Durbin, Jacques Ren-ard's Orch., Pinky Tom-lin, James Wallington, Wed. 8:30 p.m. (11:30 p.m. for West) CBS.

The Shadow. Delaware, Lackawanna & Western Coal, Sun. 4 & 5:30 p.m. MBS.

Thirty Minutes in Hollywood. Local Cooperative Cam-paign, Sun. 6 p.m. MBS.

Thomas, Lowell. Sun Oil, Mon. thru Fri. 6:45 p.m. NBC-B.

Thompson, Dorothy. People in the News (Pall Mall), Fri. 10:45 p.m. NBC-R.

Three Minute Thrill. Johnny Presents (Philip Morris), Tues. 8 p.m. (11:30 p.m. for West) NBC-R.

Tim & Irene. Admiracion Shampoo, Sun. 6:30 p.m. MBS.

Time, Inc. March of Time, Thurs. 8:30 p.m. NBC-B.

Time of Your Life. Gruen Watch, Sun. 5:30 p.m. NBC-R.

Today's Children. Pillsbury, Mon. thru Fri. 10:45 a.m. NBC-R.

Tomlin, Pinky. Texaco, Wed. 8:30 p.m. (11:30 p.m. for West) CBS.

Tom Mix. Ralston, Mon. thru Fri. 5:45 & 6:45 p.m. NBC-B.

Town Hall Tonight. Ipana & Sal Hepatica, Wed. 9 p.m. (12 mid. for West) NBC-R.

Trevor, Claire. Big Town (Rinso), Tues. 8 p.m. CBS.

True Story Court. MacFad-den Pub., Fri. 9:30 p.m. (11:30 p.m. for West) NBC-R.

Tums. Vocal Varieties, Tues. & Thur. 7:15 p.m. (11:15 p.m. for West Tue. only) NBC-R.

Uncle Ezra. Alka-Seltzer, Mon. Wed. Fri. 7:15 p.m. (11:15 p.m. for West) NBC-R.

Uncle Jim's Question Bee. Washington Coffee, Sat. 7:30 p.m. NBC-B.

Vallee's, Rudy, orch. Royal Gelatin, Thurs. 8 p.m. NBC-R.

Van Steeden, Peter, orch. Town Hall Tonight (Ipana & Sal Hepatica) Wed. 9 p.m. (12 mid. for West) NBC-R.

Variety Show. Log Cabin Syrup, Sat. 8:30 p.m. (12:30 a.m. for West) NBC-R.

Varsity Show. Pontiac, Fri. 8 & 10:30 p.m. NBC-B.

Vaseline. Jean Hersholt; Dr. Christian, Sun. 2:30 p.m. (5:30 p.m. for West) CBS.

Verrill, Virginia. Log Cabin Syrup, Sat. 8:30 p.m. (12:30 p.m. for West) NBC-R.

Vic & Sade. Crisco, Mon. thru Fri. 11:30 a.m. NBC-B & 3:30 p.m. NBC-R.

Vicks. Open House. Wilbur Evans; Nadine Conner; Sun. 7 p.m.; Tony Wons, Mon. Wed. Fri. 10:30 a.m. CBS.

Vocal Varieties. Tums, Tues. Thurs. 7:15 p.m. (11:15 p.m. for West Tues. only) NBC-R.

Vox Pop. Mollie, Tues. 9 p.m. (Mon. 12:30 a.m. for West) NBC-R.

Wallenstein, Alfred. Fire-stone, Mon. 8:30 p.m. (11:30 p.m. for West) NBC-R.

Wallington, James. Texaco, Wed. 8:30 p.m. (11:30 p.m. for West) CBS.

Walsh, Mary Jane. Barbasol, Fri. 7:45 & 8 p.m. (11:15 p.m. for West) MBS.

Waltz Time. Phillips, Fri. 9 p.m. NBC-R.

Watch the Fun Go By. Ford, Tues. 9 p.m. (12 mid. for West) CBS.

Washington Coffee. Uncle Jim's Question Bee, Sat. 7:30 p.m. NBC-B.

We, The People. Sanka Coffee, Thurs. 7:30 p.m. (10:30 p.m. for West) CBS.

Weems, Ted, orch. Fibber McGee & Molly (Johnson's Wax), Mon. 9 p.m. (12 mid. for West) NBC-R.

Welch, Irene Rich, Sun. 9:45 p.m. (11 p.m. for West) NBC-B.

Wheaties. Jack Armstrong, Mon. thru Fri. 5:30 p.m. NBC-R.

White Naphtha. Guiding Light, Mon. thru Fri. 4:45 p.m. NBC-R.

Wicker, Irene. Singing Lady (Kellogg's), Mon. thru Thurs. 5:30 p.m. NBC-B.

Willson, Meredith, orch. Good News for 1938 (Maxwell House Coffee), NBC-R.

Wilson, Don. Jell-O, Sun. 7 p.m. (11:30 p.m. for West) NBC-R.

Winchell, Walter. Jergen's, Sun. 9:30 & 11:15 p.m. NBC-B.

Wonder Bread. Pretty Kitty Kelly, Mon. thru Fri. 10 a.m. (4:15 p.m. for West) CBS.

Wons, Tony. Vicks, Mon. Wed. Fri. 10:30 a.m. CBS.

Woodbury. Tyrone Power, Sun. 9 & 11:30 p.m. NBC-B.

Wright, Edythe. Raleigh & Kool, Fri. 9:30 p.m. NBC-B.

Wrigley's. Poetic Melodies, Jack Fulton, Franklyn MacCormack, Mon. thru Fri. 7 & 11 p.m. CBS.

Young, Victor, orch. Lifebuoy, Tues. 8:30 p.m. (11:30 p.m. for West) CBS.

Your Hit Parade. Lucky Strike, Wed. 10 p.m. NBC-R; Sat. 10 p.m. CBS.

Your Hollywood Parade. Lucky Strike, Wed. 10 p.m. NBC-R.

Youngman, Henny. Calumet Baking Powder, Thur. 8 p.m. (11:30 p.m. for West) CBS.

Your News Parade. Edwin C. Hill (Lucky Strike), Mon. thru Fri. 12:15 p.m. CBS.

Your Unseen Friend. Per-sonal Loan, Sat. 8 p.m. CBS.

Zenith Foundation. Sun. 10 p.m. CBS.

PHOTO · CARNIVAL

Radio Guide's Picture Panorama of Broadcasting

CINDERELLA of the OPERA

HOW GRACE MOORE
CAME, SANG, CON-
QUERED—THE WORLD!



Top: Grace Moore's first picture, taken at her birthplace, Jellico, Tennessee, when she was 1 year old. Later, her overnight success as a Metropolitan Opera star (below) fulfilled her great life-long ambition!

CONTINUED ON NEXT PAGE





CONTINUED FROM PRECEDING PAGE

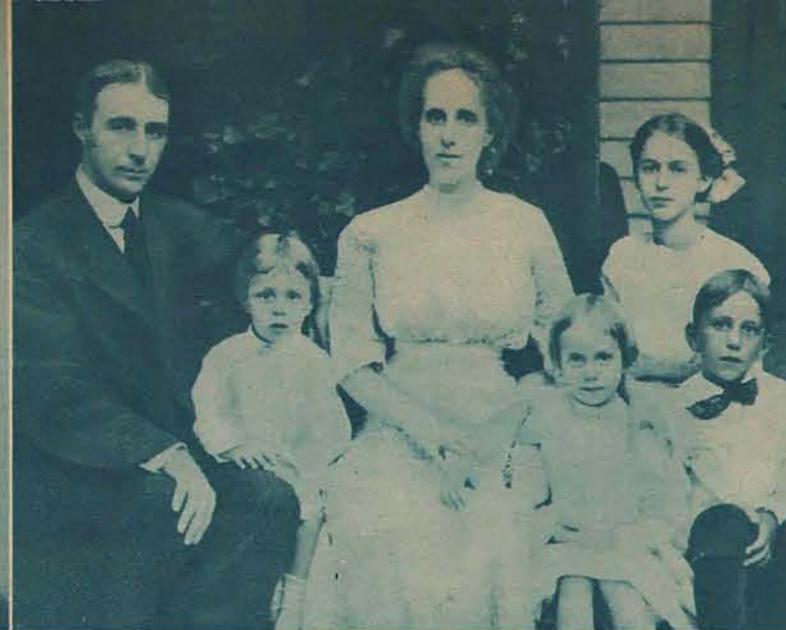

1 Grace Moore at the age of 11. The daughter of Col. and Mrs. Richard L. Moore was born and brought up in Jellico, a 'Tennessee' mining village



3 The First Baptist Church in Jellico—where Grace taught Sunday school classes, led the children's choir, and sang solos. She originally intended to be a missionary, but finally chose opera



7 Signed for the movies in 1930, her first film was a moderate success. It was "A Lady's Morals," was based on the life of Jenny Lind



8 Her third movie, "One Night of Love" (above), based on her life, established her as a star. She's shown with Tullio Carminati, her singing teacher



9 Grace met Valentin Parera (above) while taking a boat to Paris in 1931. After a whirlwind romance, they were married



10 Above: A scene from "I'll Take Romance," her latest film. Opposite her is Melvyn Douglas. In this film she sings six operatic arias



4 Soon after arriving in New York, Grace joined a traveling stock company (left). In Paris in 1924, after some success, she signed for an Irving Berlin show (above)
Photo (left) by Nicholas Murray



5 Grace was in Berlin's "Music Box Revues" of 1924-25-26. In summers she played Paris, was a hit in "La Boheme" (above) in 1925



11 Above: Mr. & Mrs. Valentin Parera with the blueprints for their beautiful new home in Brentwood Heights, California. Mr. Parera is a Spanish movie actor, plays in Metro-Goldwyn-Mayer's Spanish films

WHEN Sunday School Teacher Grace Moore left the hills of Tennessee for New York, she was responding to the voice of youthful ambition, not that of good judgment. Her experience had been limited to singing in the Jellico Baptist Church, her training, to her studies at Wilson-Green School of Music in Washington. Determined to be the star that Mary Garden was, however, she ran away from home, went straight to the Metropolitan Opera House! Success wasn't awaiting her there.

Lean days in Greenwich Village followed while she acquired the experience she needed, and when better days came, she spent the money on European training. But when she made her Metropolitan debut, she found instant success.

Star of stage, screen, opera and radio, Miss Moore is really Mrs. Valentin Parera, happily married to a Spanish film actor she met on shipboard on the Atlantic.



12 After making a guest appearance, Miss Moore was signed for a radio series which began on January 1, 1935. Above: She is shown with Joseph Bentonelli, who guested on one of her programs
Photo by William Haussler



6 Despite her success on the musical-comedy stage, Grace clung to her operatic hopes. Even when she lost her voice for 26 weeks from too much singing, she held to her purpose. And when she made her "Met" debut in 1928, she was a sensation. Above: Grace, with Brothers Richard, Martin and James, soon afterwards



13 Radio Producer Leonard Hale (left) directs Miss Moore, while Announcer Art Millet stands awaiting his cue
Photo by Bert Lawson



14 This year the Pareras celebrated their sixth wedding anniversary by taking another honeymoon. Above: A picture taken at their departure



15 Above: The royal medal in gold, personally awarded to Miss Moore by King Gustav of Sweden. King Haakon of Norway and King Christian of Denmark also decorated her

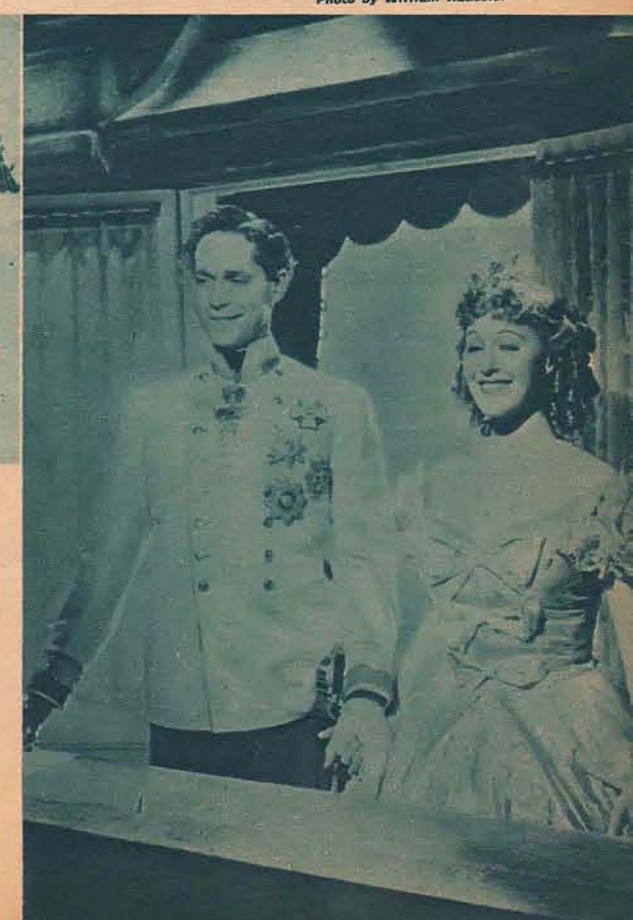

16 Right: A scene from "The King Steps Out," a 1936 film with Franchot Tone. Miss Moore is expected to be the featured guest over NBC Sunday on the General Motors Concert

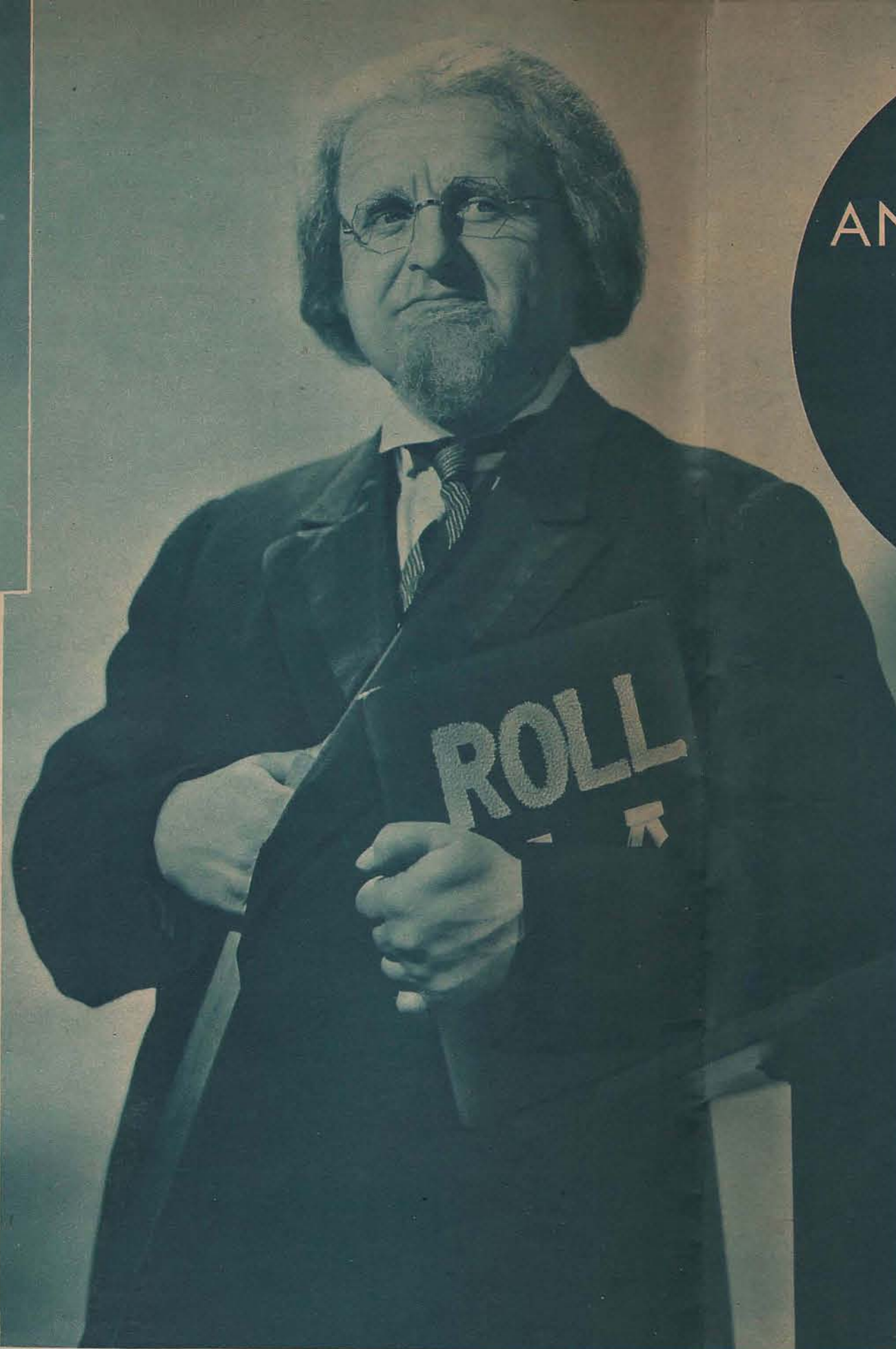

STARS AND SATELLITES

KALTENMEYER'S KINDERGARTEN—AND THOSE WHO ARE RESPONSIBLE FOR IT



Above: Cecil Roy (left), Daisy Dean of the Kindergarten, was once a country schoolteacher. She's married, has a 6-year-old son. Merrill Fugit (right) as Percy Van Schuyler. He went to NBC to sell a script—sold himself instead!

Bruce Kamman (right) is Professor August Kaltenmeyer, whose unruly Kindergarten is heard over NBC every Saturday afternoon. Using the garage behind his home, he works on the program with Scriptwriter Harry Lawrence

Swedish-American Actor Thor Ericson (left) is Yohnny Yohnson in Kaltenmeyer's Kindergarten. He first heard the program while in a hospital recovering from pneumonia. A phone call and an audition proved his ability to Kamman!

ALTHOUGH he never knew about it, Friederich Froebel, who founded the first kindergarten in Germany in 1837, also founded Kaltenmeyer's Kindergarten of the air. From his book, Bruce Kamman found his inspiration for the rollicking burlesque which has been a radio hit for over 6 years. Kamman, still in his 20's, was visiting at the home of his parents in Cincinnati, Ohio, when he came across the old volume in the attic. He decided that if humor were added to its dry, technical data, the book would make a good play—but he did nothing about it.

At the time, Kamman was playing cornet with the Hagenbeck-Wallace Circus, having graduated from the pit of a Nickelodeon theater. Later, he was an actor in a stock company.

Then came the War. In France, Kamman met an old professor whose dry humor caught his fancy. Picturing him in the humorous version of Froebel's book, he visualized the role of Professor August Kaltenmeyer, and decided he'd try out the idea at his first opportunity.

On his return, Kamman played in an NBC studio orchestra, later did production work. Finally, he sold the kindergarten idea. His comic class went on the air September 25, 1931.

Credit for the success of the new show must go to Kamman and the cast—but credit for its continued success during the past 6 years must also be shared with the assistants who work backstage. Here, Radio Guide introduces them to listeners.

Johnny Wolf (above) was signed as Izzy Finkelshtein in Kaltenmeyer's Kindergarten because he filled in on a Farm and Home Hour when a comedian failed to appear—and got 10,000 letters!

Cornelius Callahan, tough guy of the Kindergarten, really is mild-mannered Billy White (right). His tenor voice often is mistaken for that of a girl. He's even had proposals—by mail!

Photos by Maurice Seymour and Foto-Ad



Harry Lawrence has written the scripts for five years. He creates the situations—then lines to fill

After Kamman (center) approves it, Basil Loughrane (left) & Herbert Butterfield of the Lord & Thomas agency see script for final o.k.

Marge Kerr, working for Tom Fizedale, Inc., a publicity firm, is in charge of all program information

George (Pinky) Hooper, NBC page-boy, looks after the studio audience. In his three years he's seated 60,000 guests!

Harry Kogen (left) has provided music for Kaltenmeyer's Kindergarten for five years. The sponsor's messages are read by Announcer Chas. Lyon (above)

Don Mihan provides all sound-effects with a machine which has 3 turntables, 25 buttons

Engineer Harold Jackson works in the control booth, handles the technical part of the show

Program success note: Newsboy for the studio, Angelo Angelone, shown above, eagerly eats the sponsor's product



Bouncing Frank Dailey (left) once studied for the priesthood — but gave it up. Now, at 36, Frank has been heading his Meadowbrook orchestra 16 years. At first, it was only four pieces

RHYTHM RUNS A ROADHOUSE

HOW FRANK DAILEY AND HIS BAND RUN "MEADOWBROOK"

Photos by Gene Lester

Everyone has a job, and the kitchen is Saxophonist Jack Henderson's special province on busy nights. Right: He supervises, while Cook Hans Eickler tries the consistency of the soup



Above: Trombonist Ernie Stricker (left) and Guitarist Bob Dominick serve in the kitchen of the Meadowbrook, doing dishes as their part in the roadhouse's emergency program

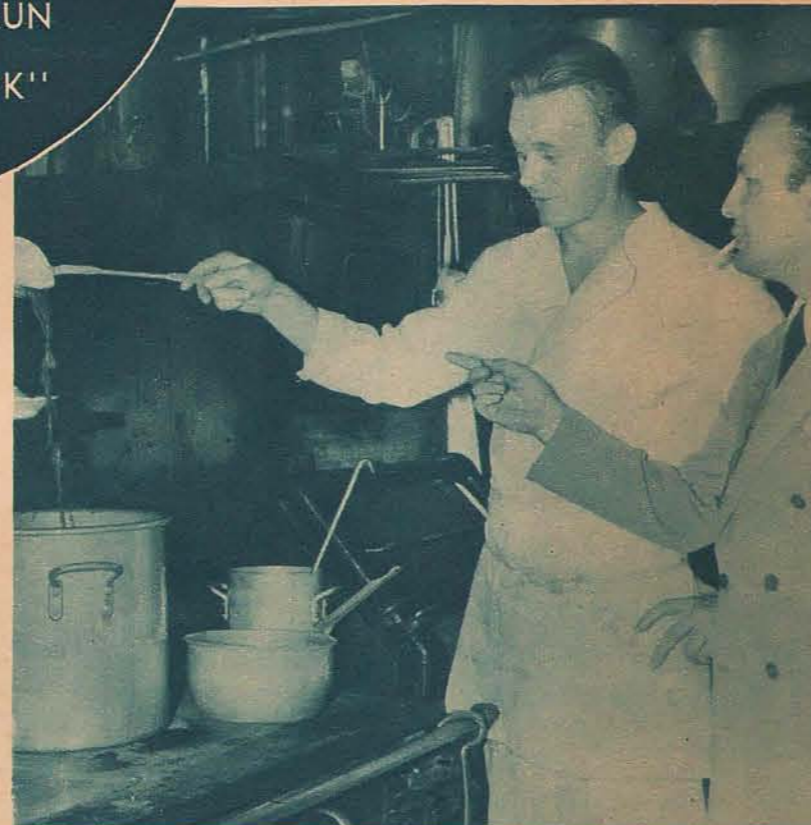

Left: During intermissions on busy nights, Trumpet-Player Corky Cornelius is often to be found in the kitchen of the restaurant. Corky's specialty is carving meats



Above: Irene Marks, the check-room girl to the right, married Frank's brother, Cliff, a year ago—but just announced it! Next to her is Vocalist Louise Wallace



Clarinetist Steve Benoric (left) stacks dishes, Frank Dailey (right) keeps books, on those occasions when the Meadowbrook band does double duty

INTERMISSION means time out to most musicians—but to the boys in Frank Dailey's band, it means time to go to work. Not because of insufficient help—but just in case an emergency might arise. Frank's is a cooperative orchestra, and it not only plays at the Meadowbrook Inn, Cedar Grove, New Jersey, but owns the place outright. Consequently, it is to the boys' best interests that they know how to serve in dual capacities—and they do. Labor troubles can never close the Meadowbrook, for the bandsmen have formed a skeleton force—and to keep in practise, they take turns at their secondary duties once in a while when business is rushed and additional help is welcomed.

Taking an interest in the roadhouse where they were often engaged, the small band augmented its number, borrowed \$220 from a bank on Friday, made a first payment—and paid back the bank Monday. Today, Meadowbrook employs 84, has a \$2,000 payroll!



Above, l. to r.: After hours, Saxophonist Ben Femen, Cashier Ida Troutz, John Klersy, Trumpeter Sid Macy, total receipts. Below: Weekly meetings are held on Sundays—at 2:30 a.m.!



"Your Eyes have Told Me So"

Music in the air—romance in your eyes. Tell him with your eyes—for beautiful eyes may say what lips dare not. The charm of alluring eyes can be yours—instantly, easily, with just a few simple touches of Maybelline Mascara—to make your lashes appear naturally long, dark and luxuriant.

No longer need you deny yourself the use of make-up for your most important beauty feature—your eyes. You can avoid that hard, "made-up" look that ordinary mascaras give by using either the new Maybelline Cream-form Mascara, or the popular Maybelline Solid-form Mascara—both give the soft natural appearance of long, dark, curling lashes. At cosmetic counters everywhere.

Loveliness demands—eyebrows softly, gracefully, expressively formed. For this, use the largest-selling, smoothest-marking Eyebrow Pencil in the world—by Maybelline.

Complete loveliness demands—the final, exquisite touch of eyelids softly shaded with a subtle, harmonizing tint of Maybelline Eye Shadow—it means so much to the color and sparkle of your eyes.

Generous purse sizes of all Maybelline Eye Beauty Aids at 10c stores. The preference of more than 11,000,000 discriminating women the world over.

Maybelline popular Cream-form Mascara, with Brush, in dainty zipper bag. Black, Brown, Blue, 75c.

Maybelline famous, Solid-form Mascara, in gold metal vanity. Black, Brown, Blue, 75c. Refills 35c.

Maybelline smooth-marking Eyebrow Pencil. Black, Brown, Blue.

Maybelline creamy, Eye Shadow. Blue, Blue-Gray, Brown, Green or Violet.

Maybelline Eye Cream—quirts acnes, wrinkles around eyes.

Maybelline
EYE BEAUTY FOR YOU



Left to right: Dorothy Lowell, Ann Elstner, Gretchen Davidson often knit on the steps while awaiting their parts in serials

Photo (below) by Gene Lester

Director-Producer Bill Robson of the "CBS Workshop" finds the four little steps useful as a place to stand while putting radio actors through their paces before the mike

Freddie Bartholomew (second from left) is seldom heard on the air. This picture, showing him with 4 juvenile radio actors, was taken at a Dorothy Gordon broadcast

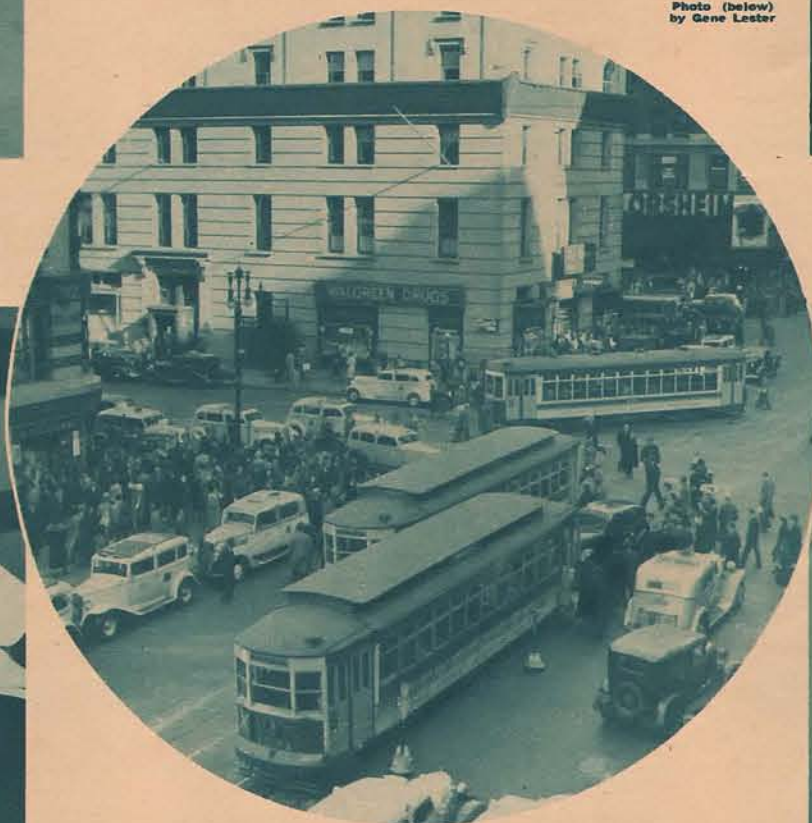

When Screen Actress Joan Crawford made one of her rare radio appearances, she took advantage of the steps, too—even removed her too-tight pumps while studying her lines!

RADIO'S 42nd STREET

EVERYONE of world importance, it has been said, passes the corner of 42nd Street and Broadway in New York at one time or another. And in the radio world, the four little steps leading up to the sponsor's booth in Columbia's New York Studio One are the equivalent of this famous intersection. Sooner or later, everyone of importance on the air sits on them. Even though it's impossible to picture this endless parade of guests and regular performers—this graphic cross-section of several programs proves they deserve their nickname.

Actress Frances Chaney of "CBS Workshop" had been having her picture taken in this outfit, hadn't yet changed when the cameraman found her cat-napping on the steps



Just before "The March of Time" moved from CBS to NBC, Actress Nancy Kelly of the cast (shown cutting cake) was given a birthday party on the steps by her fellow players



Above: Angelo Patri, frequently heard on the "Magazine of the Air," is seen on the steps. Left: "Let's Pretend" children invariably sit on them during their rehearsals

THIS WEEK'S PROGRAMS

Sunday

December 5

MORNING

8:00 am CST

NBC-Coast to Coast on a Bus; Children's Prgm.: KWK KOIL WREN (sw-15.21)
 CBS-Sunday Morning at Aunt Susan's; News: KMBC KFAB KFH WNAX WIBW KSCJ (sw-21.52)
 Rosebud Yellowrobe, Sioux Indian, returns to visit "Aunt Susan."
 NBC-Turn Back the Clock: WOW KGBX WDAF KTHS
 Musical Clock: KANS WHB

8:15

NBC-Tom Terris: WOW WGBX WDAF KTHS

8:30

CBS-Sunday Morning at Aunt Susan's; News: KMOX
 NBC-Melody Moments: KGBX WDAF KTHS

9:00

NBC-Russian Melodies: WREN KANS KOIL (sw-15.21)
 CBS-Church of the Air: KSCJ KMOX KFAB KLRA KMBC KFH (sw-21.52)
 The speaker will be Rev. Laurance R. Plank (Unitarian) of the Church of Unity in St. Louis, Mo.
 NBC-Radio Pulpit: WDAF KVOO KGBX (sw-15.33)

9:15

NBC-Russian Melodies: KWK

9:30

NBC-Music & American Youth: KGBX KVOO KARK KTHS (sw-15.33)
 CBS-Walberg Brown Strings: KSCJ KMBC WIBW KLRA KFH WNAX
 NBC-Dreams of Long Ago: News: WREN KWK KANS
 CBS-Children's Hour: (sw-21.52)
 News: KWTO WAAW
 KCMO-Hymns of the Churches
 KFAB-Watch Tower
 KFBI-Mission Church Quartet
 KFEG-Ben Henderson
 KCMO-Piano Recital
 KOIL-Golden Hour
 KUOA-Church Service
 KWBG-Jungle Jim
 KXBY-I Am Prgm.
 WDAF-Home Folks

9:45

NBC-Music & American Youth: WOW
 CBS-Walberg Brown Strings: KMOX KFAB
 KFBI-Veterans of Foreign Wars
 KFEQ-Concert Hall
 KMBC-Symphonic Sonnets
 KMOX-Travelogue
 KWBG-Church of Christ
 KWTO-Ballads of Bygone Days
 KXBY-Morning Melodies
 WDAF-Dr. G. Charles Gray, talk

10:00

CBS-Texas Rangers: KFH KSCJ KLRA KMBC KFAB WNAX
 MBS-Reviewing Stand: KFOR KWK
 NBC-News; Ward & Muzzy, piano duo: WDAF KARK KGBX KVOO WOW WHO (sw-15.33)
 KANS-News of the Week
 KCMO-Three-Quarter Tempos
 KFBI-Dance Patterns
 KFEQ-Sunday Matinee
 KMOX-Joe Karnes, pianist
 KOIL-Labor Union Speaker
 KTHS-News; Sunshine Hour
 KWBG-News; It Happened in Hutchinson
 KWTO-Ave Maria Hour
 KXBY-Organ Rhapsody
 WHB-Victor Erwin's Musical Cartoons
 WIBW-Father & Dad
 WJAG-Preview; Weather
 WMBH-Harry's Hotshots
 WREN-News; Prgm. Highlights

10:15

CBS-Texas Rangers: KMOX

NBC-Silver Flute: KARK WDAF KVOO KGBX WHO (sw-15.33)
 NBC-Neighbor Nell, philosophy: WREN KWK KANS
 MBS-To be announced: KFOR
 KFBI-Herb Lindsey
 KOIL-Anglo-Israel Truth
 KWBG-Memoirs of a Concert Master
 WHB-Dance Orch.
 WOW-Thesaurus

10:30

CBS-Major Bowes' Capitol Family; Robert Reed, m.c.; Dalton Brothers; Helen Alexander, sop.; Nicholas Cosentino, tr.; Charles Magnante, accordionist; Sam Herman, xylophonist; Waldo Mayo's Orch.: WIBW WNAX KSCJ KLRA KMBC KFH KFAB (sw-21.52)
 NBC-Marcel Dupre, organist: KANS KOIL
 KCMO-Bert Buhrman, organist
 KFBI-World Varieties
 KFEQ-Good Samaritan Club
 KMOX-Mo. State Employment
 KWK-United Charities Reporter
 KWTO-Worship Service
 KXBY-Hollywood Prevue
 WHB-Grimes-Joyce on the Air
 WMBH-News
 WOW-Chicago Engineering
 WREN-The Ranch Boys

10:45

NBC-Peerless Trio: WDAF WOW WHO KVOO KARK (sw-15.33)
 MBS-American Radio Warblers (Amer. Bird Products): KWK WHB
 KGBX-Church in the Wildwood
 KMOX-Musical Cavalcade
 KWBG-Foliage Scenes
 KXBY-Invitation to Waltz
 WMBH-Chapel Hour
 WREN-Modern Melodies

11:00

NBC-Southernaires, male quartet: KOIL KWK WREN KANS (sw-15.21)
 CBS-Major Bowes: KFOR
 NBC-Denver String Quartet: KGBX WOW KVOO (sw-15.33)
 The program: Quartet No. 1, Opus 41 (Schumann).
 Baptist Church: KFBI KFEQ
 Church Services: KWBG KTHS WHO
 KARK-Nazarene Church
 KCMO-Green Brothers' Orch.
 KFAB-Congregational Church
 KMBC-Stone Church Choir
 KUOA-Sunday School Lesson
 KXBY-Unity Sunday Service
 WDAF-Songs of Romance
 WHB-Hi There Audience
 WIBW-Methodist Church
 WJAG-Presbyterian Church
 WMBH-Community Church

11:15

NBC-Denver String Quartet: WDAF
 MBS-To be announced: WHB
 KCMO-Just Joan
 WOW-Bible Attractions

11:30

NBC-Radio City Music Hall; Guests: KWK WREN KOIL KANS (sw-15.21)
 An all-Sibelius concert will be presented with Viola Philo, soprano, as soloist. The program: By the orchestra, Seventh Symphony, Swan of Tuonela and Finlandia. Miss Philo will sing Der Erste Kuss, War Es Ein Traum, Mein Vogel Kehrt Nicht Wieder and Madchen Kom Von Stillehlein.
 For news of Broadway, read "Air-also Lowdown" in every issue of Radio Guide.

11:45

NBC-Univ. of Chicago Round Table Discussions: WDAF WOV KGBX KVOO (sw-15.33)
 CBS-Salt Lake City Tabernacle Choir & Organ. KFH KSCJ KLRA KFAB (sw-21.52)
 KCMO-Recreation Prgm.
 KMBC-Morning Musicale
 WHB-Easy Chair Revue
 WNAX-News

11:55

MBS-Martha & Hal, songs & patter: WHB
 KCMO-Ferde Grofe Concert
 WNAX-Leo Fortin, tunes of yesterday

LOG OF STATIONS

LISTED IN EDITION B-CENTRAL SOUTHWEST

Call Letters	Kilo-cycles	Power Watts	Location	Network
KANS	1210	100	Wichita, Kansas	NBC
KARK	890	1,000	Little Rock, Arkansas	NBC
KCMO	1370	100	Kansas City, Missouri	Local
KFAB	770	10,000	Lincoln, Nebraska	CBS
KFBI	1050	5,000	Abilene, Kansas	Local
KFEQ	680	2,500	St. Joseph, Missouri	Local
KFH	1300	5,000	Wichita, Kansas	CBS
KFOR*	1210	250	Lincoln, Nebraska	CBS & MBS
KGBX	1230	500	Springfield, Missouri	NBC
KGNF	1430	1,000	North Platte, Nebraska	Local
KLRA	1390	5,000	Little Rock, Arkansas	CBS
KMBC	950	5,000	Kansas City, Missouri	CBS
KMOX	1090	50,000	St. Louis, Missouri	CBS
KOA+	830	50,000	Denver, Colorado	NBC-R
KOIL	1260	5,000	Omaha, Nebraska	NBC-B & MBS
KRNT+	1320	5,000	Des Moines, Iowa	CBS
KSCJ	1330	5,000	Sioux City, Iowa	CBS
KSD	550	5,000	St. Louis, Missouri	NBC-R
KSO+	1430	2,500	Des Moines, Ia.	NBC-B & MBS
KSTP+	1460	25,000	St. Paul, Minnesota	NBC-R
KTHS	1060	10,000	Hot Springs, Arkansas	NBC
KUOA	1260	5,000	Siloam Springs, Arkansas	Local
KVOO	1140	25,000	Tulsa, Oklahoma	NBC
KWBG§(x)	1420	100	Hutchinson, Kansas	Local
KWK	1350	5,000	St. Louis, Mo.	NBC-B & MBS
KWTO	560	5,000	Springfield, Missouri	Local
KXBY	1530	1,000	Kansas City, Missouri	Local
WAAW+	660	500	Omaha, Nebraska	Local
WBAP+	800	50,000	Fort Worth, Texas	NBC & TQN
WBMM+	770	50,000	Chicago, Illinois	CBS
WCCO+	810	50,000	Minneapolis, Minnesota	CBS
WDAF	610	5,000	Kansas City, Missouri	NBC-R
WENR+	870	50,000	Chicago, Illinois	NBC-B
WFAA+	800	50,000	Dallas, Texas	NBC & TQN
WGN+	720	50,000	Chicago, Illinois	MBS
WHB	860	1,000	Kansas City, Missouri	MBS
WHO	1000	50,000	Des Moines, Iowa	NBC-R
WIBW	580	5,000	Topeka, Kansas	CBS
WJAG	1060	1,000	Norfolk, Nebraska	Local
WLS+	870	50,000	Chicago, Illinois	NBC-B
WLW+	700	500,000	Cincinnati, Ohio	NBC & MBS
WMAQ+	670	50,000	Chicago, Illinois	NBC-R
WMBH	1420	250	Joplin, Missouri	Local
WMT+	600	5,000	Cedar Rapids, Ia.	NBC-B & MBS
WNAX	570	5,000	Yankton, South Dakota	CBS
WGW	590	5,000	Omaha, Nebraska	NBC-R
WREN	1220	5,000	Lawrence, Kansas	NBC-B
WSM+	650	50,000	Nashville, Tenn.	NBC

Frequencies of Stations Carrying Rebroadcasts: KSL, 1130; KNX, 1050; KPO, 680; KPRC, 920; WOAI, 1190; KFI, 640

NBC-National Broadcasting Company
 CBS-Columbia Broadcasting System
 MBS-Mutual Broadcasting System
 NBC-B-National Broadcasting Company
 Basic Blue Network
 NBC-R-National Broadcasting Company
 Basic Red Network
 TQN-Texas Quality Network
 §-Day & Special Programs Only
 †-Night Programs Only
 ‡-Special Programs Only
 (x)-Station on the Air 6 a.m. to 11 p.m.
 * -Network Programs Only

NOTICE: The programs as presented here were as correct and as accurate as the broadcasting companies and RADIO GUIDE could make them at the time of going to press. However, emergencies that arise at the studios sometimes necessitate eleventh hour changes in program listings, time, etc.
 Bell indicates religious services and programs.
 If your favorite station is not listed at quarter or half hour periods, consult the time listings immediately above. The chances are that a network program of 30 or 60 minutes' duration is on the air at a quarter-hour when you do not find your station listed.

WMBH-Quality Hour of Music
 WNAX-Devotional Service
 WOW-Syncopators

12:00
 CBS-Church of the Air: KFH KSL KLRA KFOR KSCJ
 Arthur A. Kelkenney, former First Reader of the First Church of Christ Scientist of Detroit, Mich., will be the speaker.
 NBC-Paul Martin's Music: WDAF KVOO KARK KGBX KTHS WHO (sw-15.33)
 News: KCMO KXBY
 KFAB-Sabbath Melodies
 KFBI-Luncheon Lyrics
 KFEQ-Pipe Organ
 KMBC-News; As Kansas City Dines
 KOIL-Comics Come to Life
 KWBG-Weekly Highlights
 KWTO-Luncheon Lyrics
 WHB-Sylvia Froos
 WIBW-Organalities
 WJAG-Helen Karella, pianist

12:15
 KCMO-Luncheon Lyrics
 KGBX-Melody Time
 KWBG-Ivory Wizards
 KXBY-Novelties Music
 WDAF-Pepper Uppers
 WHO-Community Chest Prgm.
 WJAG-Andy Moats' Orch.
 WNAX-Happy Jack's Old Timers
 WOW-News

12:30
 NBC-Smoke Dreams (H. Fendrich); Orch. & Guest Artists: KSD WHO KARK KVOO WDAF WOW
 MBS-To be announced: KWK
 NBC-Spelling Bee: WREN KANS
 CBS-Int'l News Broadcast: KLRA KMBC KSCJ KFAB
 NBC-Tuskegee Institute Choir Concert: (sw-15.33)
 KCMO-The Wanderer

KFBI-Lois, Joe & Ernest
 KFH-Town Tattler
 KOIL-News
 KTHS-Concert Ensemble
 KWBG-Hour of Adoration & Praise
 KWTO-Mid-day Meditations
 WHB-Midday Dance Melodies
 WIBW-Sunday Players

12:45
 CBS-Romany Trail: KLRA KFH
 KMBC KMOX KFAB
 KCMO-WPA Prgm.
 KOIL-George Johnson, organist
 KSCJ-Peacock Court
 KTHS-George Jessel & Will Osborn's Orch.
 KXBY-Twenty-five Years Ago
 WHB-Cavalcade of Song
 WJAG-Harold Kline, bar.
 WNAX-Brass Band

1:00
 NBC-The Magic Key of RCA; Symphony Orch., dir. Frank Black; Milton J. Cross; Guests: KARK KVOO WREN KOIL KGBX KWK KTHS KANS (sw-15.21)
 CBS-The Fun Bug (Barnsdall Refining Co.): KMBC KFH WIBW KFAB WNAX KMOX

NBC-Sunday Drivers: WOW KSD WHO (sw-15.33)
 News: KFOR WAAW
 KCMO-Dick Leibert
 KFBI-Latch Strings
 KLRA-County Library Talk
 KWBG-Sunday Players
 KWTO-Variety Time
 KXBY-Friendly Church
 WDAF-Ports of Call
 WHB-Modern Melodies
 WMBH-In Our Garden

1:15
 KLRA-Christian Science Prgm.
 KSCJ-Radio Village
 KWTO-News
 WHB-Power Parade
 WJAG-Soothing Strings
 WMBH-Pioneer Headliners

1:30
 CBS-Jean Hersholt in Dr. Christian, sketch (Chesbrough): KMBC KFH KMOX KFAB WIBW KSCJ (sw-15.27)
 NBC-Gale Page, contr.; Chas. Sears, tr.: WHO WOW WDAF (sw-15.33)
 MBS-Pianograms; Jack Emerson: KFOR

KCMO-Vocal Varieties
 KFBI-Sentimental Moods
 KFEQ-Historical Play
 KLRA-Better Way Life
 KSD-Community Forum
 KUOA-Reginald Martin, organist
 KWBG-Pop Concert
 KWTO-Siesta Songs
 KXBY-Mail Box Forum
 WHB-Gene Moore, organist
 WJAG-City Manager Talk
 WNAX-Shepherd of the Hills

1:45
 MBS-Edna Sellers, pianist: KFOR
 KCMO-Siesta
 KFEQ-Melody Time
 KLRA-Mormon Missionary Quartet
 KWTO-Featured Orch.
 WHB-Hollywood Spotlite
 WJAG-Washington Letter from Congressman Karl Stefan
 WMBH-Cheerful Home Chats
 WNAX-Bohemian Band

2:00
 NBC-Radio Newsreel (Energie) with Parks Johnson & Wallace Butterworth, interviewing: KSD WHO WDAF WOW (sw-15.33)
 CBS-Philharmonic Symphony Society of N. Y.; John Barbirolli, cond.: KSCJ KMBC KLRA KFAB WIBW KMOX KFH (sw-15.27)
 Charles Wakefield Cadman, composer, will be the guest piano soloist.
 For the music detail on this program turn to page 12.

NBC-On Broadway, sketch (Diamond Salt): (sw-15.21)
 For news of Broadway, read "Air-also Lowdown" in every issue of Radio Guide.
 NBC-There Was a Woman, drama: WREN KTHS KANS KGBX
 MBS-On a Sunday Afternoon: KFOR WHB

KARK-Cathedral Hour
 KCMO-Symphonic Choir
 KFBI-Vocal Trio
 KFEQ-Minstral Show
 KGNF-Musical Prgm.
 KUOA-Radio Revival
 KWBG-News; Chamber Music Ensemble
 KVOO-Music for Men
 KWBG-Sunday Players
 KWK-Captains of Industry
 KWTO-Lonnie Mac Adams, basso
 WJAG-Sunday Afternoon Variety
 WMBH-Men & Women of Vision

2:15
 KGNF-News
 KVOO-Organ Moments
 KWBG-Univ. Debate Team
 KWK-Musical Prgm.
 KWTO-University of the Air
 WMBH-Moving Stories of Life
 WNAX-Fay & Her Scrapbook

2:30
 NBC-Bicycle Party (Cycle Trades); Bill Slater, m.c.; Swor & Lubin, comedians; Bert Whaley, bar.; Hugo Mariani's Orch.: WDAF WHO WOW KTHS KARK KVOO
 Details of the contest on this program may be found on page 16.

NBC-Sen. Fishface & Prof. Figgibottle: KOIL WREN KANS (sw-15.21)
 KCMO-Little Theater
 KFBI-Mary Ellen Rathbun
 KFEQ-Phyl Coe Mysteries
 KGBX-Sunday Song Service
 KGNF-Gospel Duo
 KWBG-Rhythm on Parade
 KWK-Secondary Schools
 KWTO-Love Thy Neighbor
 KXBY-News
 WHB-Cochrane College Spotlite
 WJAG-Lutheran Bible Hour
 WMBH-Dinner Music
 WNAX-Melody Kings

2:45
 KFBI-Wesleyan College
 KFEQ-Monty & His Piano
 KWBG-The Little Accordionist
 WNAX-Russ Pike

3:00
 NBC-Nat'l Vespers: KGBX WREN KTHS KOIL KANS
 CBS-Philharmonic Symphony: KFAB
 NBC-Romance Melodies: KSD (sw-15.33)
 MBS-World Neighbors: KWK KFOR
 KARK-Nazarene Church
 KCMO-Keeper of the Keys
 KFEQ-K. F. E. Cuties
 KGNF-Safety Sam
 KUOA-Music Dept of John Brown Univ.

KVOO-Ports of Call
 KWBG-Under the Capital Dome
 KWTO-The Community Sing
 KXBY-Gerald Smith
 WDAF-Mixed Quartet
 WHB-Jazz Nocturne
 WHO-Curt Rozosinskis, pianist
 WJAG-Male Quartet
 WMBH-Joe Dumond
 WNAX-Studio Revue
 WOW-Song Fest

3:15
 NBC-Romance Melodies: WDAF WHO
 KCMO-Sweet Music
 KFBI-Hilmer Voth
 KWBG-Mellomusic
 WMBH-Merlin Stratton, pianist

3:30
 MBS-Lutheran Hour: WHB KWK KFAB
 NBC-Carol Weymann, sop.: KANS WREN
 CBS-Philharmonic Symphony: KFOR
 NBC-The World is Yours, drama: KGBX KTHS WOW KARK WHO
 KCMO-Church in the Wildwood
 KFBI-Salina Ministerial Alliance
 KFEQ-Dailey Sisters
 KOIL-E. P. Chase
 KVOO-Marguerite & Her Harp
 KWBG-Casey Jones
 KXBY-To be announced
 WDAF-Music & Flowers
 WJAG-Norfolk Municipal Band
 WMBH-News
 WNAX-Southerners with Betty Lane

(Continued on Next Page)

PLEASE NOTE:

Symbol in parentheses, such as (sw-9.53), appearing after a program listing indicates that this program may be heard by tuning in 9.53 megacycles frequency on your short-wave dial. For foreign short-wave programs, please see page 46

Sunday

December 5



HARRIET HILLIARD
"Baker's Broadcast" vocalist
Sun. 6:30 pm CST

3:45
NBC-Ranch Boys: WREN KOIL KANS
KCMO-Concert Hall
KFEQ-Variety Hour
KVOA- Δ Meditation, John Schrag
KVOO-Movie News
KWBG-Marvelors
WDAF-Pat Dunn, bass
WNAX-Freeman Junior College

4:00
NBC-Metropolitan Opera Auditions (Sherwin Williams Co.); Wilfred Pelletier, cond.: KOIL KVOO KARK KWK WREN KANS (sw-15.21)

Marie Vero, San Francisco soprano, will sing The Bell Song from "Lakme" (Delibes) and Musical Snuff Box (Aslanow). John Seagle, baritone who is a Paris-born American, offers Promesse De Mon Avenir from "La Roi De Lahore" (Massenet) and Shadrock (McGinsey). Jean McLachlan, contralto from Whittby, Canada, sings Amour Viens Aider from "Samson and Delilah" (Saint Saens) and Rose In My Heart (Lohr). The trio offers a medley of Prilms songs, and the orchestra plays excerpts from Lakme and The March from "Tannehauser."

NBC-Marlon Talley (Ry-Krisp)
Josef Koestner's Orch.; Chorus: WHO WDAF WOW KSD (sw-9.53)

CBS-Silver Theater; Conrad Nagel, dir.; Felix Mills' Orch. (1847 Rogers): KMOX KFAB KMBC

Clark Gable will be starred in "Detour to Love," an original story by True Boardman.

KANS-News; Orch.
KCMO-A.B.C. Spelling Contest
KFBI- Δ Swedish Services
KFH-Variety Prgm.
KGBX-Organ Reveries
KLRA-Playtime
KSCJ-Club Cabana
KTHS-Top Tunes Parade
KWBG-News; Ronnie Rogers' Orch.
KWTO-Drury College Prgm
WHB-Style & Smile Leaders
WIBW-Harmony Hall
WJAG-Harmonettes of Wisner
WMBH-Little Theater
WNAX-Univ. of South Dakota

4:15
News: KFH WIBW WAAW
KFEQ-Accordion Band
KGBX-Master Singers
WHB-Twilight Hour
WJAG-Ira David Halvorsen, Jr., pianist

4:30
CBS-Guy Lombardo's Orchestra (Bond Bread): KMBC KFH KMOX (sw-11.83)
Carmen Lombardo's latest song, It's Easier Said Than Done, will be introduced. The orchestra will also play I Want You for Christmas.

NBC-The Time of Your Life (Gruen Watch Co.); Sheila Barrett; Joe Rines' Orch.; Graham McNamee, m.c.: KSD KVOO KTHS WHO WOW WDAF (sw-9.53)

NBC-Sunday Afternoon with Smiling Ed McConnell (Acme Paint); Bob Trendler's Orch. & Choral Group: KOIL WREN KWK (sw-15.21)

CBS-Howard Neumiller, pianist: KSCJ
MBS-To be announced: WHB
KANS-Modernettes & Jack McElroy
KARK-Children's Hospital Prgm.
KCMO-Magic of Music

KFAB-Tune Time
KFBI- Δ Lutheran Church
KFEQ-Variety Prgm.
KGBX-Concert Hall of the Air
KLAR-Harding College
KWBG-Romance of Music
KWTO-Teachers' College Prgm.
KXBY-Lerner Vogue
WIBW-Coleman Family
WJAG-International Scene
WMBH-Jungle Jim
WNAX-Serenaders

4:45
CBS-Eddie House organist: KSCJ
NBC-To be announced: KOIL WREN KGBX KWK (sw-15.21)

KARK-Ben Selvin's Orch.
KCMO-Harmony Isle
KFAB-Comedy Stars of Broadway

KFEQ-News
KWBG-Melody Cruise
KWTO-Sportscaster, Lee George
WJAG-Gospel Singers
WMBH-Barbara Tracy, reader

5:00
CBS-Joe Penner; Jimmie Grier's Orch.; Gene Austin, songs; Julie Gibson, vocalist; Gay Seabrook, comedian; Coco & Malt, comedians (Cocomalt): WCCO WBBM KFAB KMOX KMBC

MBS-Thirty Minutes in Hollywood; George Jessel; Norma Talmadge; Jack Raymond; Epy Persons: KWK KOIL KFOR
George Raft will be the guest.

NBC-Original Microphone Play: WREN

NBC-Catholic Hour: WDAF KARK WOW (sw-9.53)
 Δ Ave Maria Hour: WMBH KWBG

Gov. Huxman: WIBW KANS
KCMO-Symphonic Hour
KFBI-Red Cross
KFH Variety Prgm.
KLAR-Hendrix College
KSCJ-Sioux City Schools
KSD-News; Xavier Cugat's Orch.
KTHS-News

KVOA- Δ Sacred Prgm.
KWTO Sunday Afternoon Social
KXBY-Dance Orch.
WHO-Comedy Stars of Broadway
WNAX-Southern Normal

5:15
KANS-The Rhythm Makers
KFBI-Betty Huxell
KGBX-Lonely Troubador
KSD-Tales of the Foreign Legion
WHO-Melody Time
WIBW-Pacific Paradise

5:30
NBC-Tale of Today (Princeton Pat): WOW (sw-9.53)

CBS-Romantic Rhythms (Chevrolet); Barry McKinley, bar.; Sally Nelson, vocalist; Seymour Simon's Orch.: KMOX KSCJ KFH WIBW WNAX KMBC KLRA KFAB (sw-17.76)
Read "Full Time Father," a story about Seymour Simon on page 5.

MBS-Tim & Irene (Admiral Laboratories, Inc); D'Artega's Orch. & Hal Gordon, vocalist: KWK
Details of the contest on this program may be found on Page 16.

NBC-Home Symphony: WREN (sw-15.21)

Pepper-Uppers: KVOO KARK KSD
KANS-Aviation News
KFBI- Δ Salina Gospel Tabernacle
KFEQ-News

KGBX-Assembly Vespers
KOIL-Hollywood Spotlight
KWBG-Singing Policeman
KXBY- Δ Rev. George Griffith
WDAF-Drums; William Farnum
WMBH-Twilight Reveries

5:45
News: KOIL WHO
KANS-Hall's Orch.; News
KFBI- Δ Ave Maria Hour
WMBH-Bruce Bramhall & David Chapman

6:00
CBS-Vick's Open House; Guest: Mixed Chorus; Josef Pasternack's Orch.: KMOX KFAB KMBC KSCJ WCCO KFH KLRA KRNT WBBM (sw-17.76)
John Charles Thomas will be the featured soloist.

NBC-Jack Benny (Jell-O); Mary Livingstone; Kenny Baker, tr.; Sam Hearn; Don Wilson, announcer; Andy Devine; Phil

Good Listening for Today

Stations which will broadcast these programs may be found in the adjacent program columns at the time hereunder indicated

MORNING

11:30 CST RADIO CITY MUSIC HALL, symphony orchestra, Viola Philo, NBC.

11:30 CST UNIVERSITY OF CHICAGO ROUND TABLE DISCUSSIONS, NBC.

AFTERNOON

1:00 CST THE MAGIC KEY, symphony orchestra, Frank Black, conductor, NBC.

2:00 CST PHILHARMONIC-SYMPHONY SOCIETY of New York, John Barbirolli, conductor; Deems Taylor, commentator; Charles Wakefield Cadman, guest, CBS.

4:00 CST METROPOLITAN OPERA AUDITIONS by Wilfred Pelletier, NBC.

4:00 CST SILVER THEATER starring Clark Gable in "Detour to Love"; Conrad Nagel, narrator, CBS.

5:00 CST THIRTY MINUTES IN HOLLYWOOD with George Jessel, Norma Talmadge, Amy Arnell, Dorothy McNulty, trio, Tommy Tucker's orchestra; George Raft, guest, MBS.

5:30 CST ROMANTIC RHYTHMS with Barry McKinley, Sally Nelson, Seymour Simon's orchestra, CBS.

NIGHT

6:00 CST JACK BENNY with Mary Livingstone, Kenny Baker, Andy Devine, Sam Hearn, Don Wilson, Phil Harris' orchestra, NBC.

6:00 CST OPEN HOUSE with Josef Pasternack's orchestra, chorus; John Charles Thomas, guest, CBS.

6:30 CST PHIL BAKER, Bottle and Beetle, Lucille Ball, Oscar Bradley's orchestra; guest, CBS.

6:30 CST BAKER'S BROADCAST with Ozzie Nelson's orchestra, Harriet Hilliard, Peg Murray; guest, NBC.

7:00 CST CHASE AND SANBORN HOUR with Nelson Eddy, Don Ameche, Dorothy Lamour, Edgar Bergen and Charlie McCarthy, Stroud Twins, Robert Armbruster's orchestra; Ginger Rogers, guest, NBC.

7:00 CST PEOPLE'S CHOICE, reviews of the week's programs, CBS.

7:00 CST GENERAL MOTORS CONCERT COMPANY with symphony orchestra, Erno Rapee, conductor; Grace Moore, Donald Dickson and Jussi Bjoerling, NBC.

8:00 CST FORD SUNDAY EVENING HOUR, Eugene Ormandy, conductor; Lawrence Tibbett, guest, CBS.

8:00 CST HOLLYWOOD PLAYHOUSE, with Tyrone Power, NBC.

9:00 CST ZENITH FOUNDATION, experiments in telepathy, CBS.

9:00 CST RISING MUSICAL STAR, Alex Smallens and symphony orchestra; mixed chorus, Hans Fuerst, director; Richard Gordon, commentator; guest, NBC.

9:30 CST HEADLINES AND BYLINES with H. V. Kaltenborn, Bob Trout and Lewis Browne, CBS.

9:30 CST DO YOU WANT TO BE AN ACTOR, Haven MacQuarrie, director, NBC.

Harris' Orch.: KSD KGBX WDAF KVOO KARK WOW WFAA WMAQ WLW WHO KSTP KANS (sw-9.53) (also see 10:30 p.m.)

NBC-Popular Classics; Laura Castellano, sop.; Margaret Brill, harpist; Celia Gamba, violinist; Orch.: KSO KOIL WREN KOA (sw-11.87)

MBS-Stan Lomax, sports: KFOR News: KCMO KXBY WIBW WMT
KSCJ-Hawaii Calls
KWK Sports; Pianist
WENR-Marek Weber's Orch.
WGN-Anson Weeks' Orch.
WNAX-For Mother & Dad

6:15
NBC-Popular Classics: WMT
MBS-Raymond Gram, Swing commentator: KFOR
KCMO-Evening Musicale
KFBI- Δ Christian Science
KWK-Santa Claus
KXBY-Pages of an Old Hymnal
WIBW-Marling Gossip

6:30
NBC-Ozzie Nelson's Orchestra (Baker's Broadcast); Feg Murray & Harriet Hilliard: KOIL WREN KVOO KARK KWK WMT KSO WLS WFAA KSTP (sw-11.87)
NBC-Fireside Recitals (American Radiator); Sigurd Nilssen, basso; Helen Marshall, sop.; Frank St. Leger, cond.; Guest: KSD WDAF WOW WHO WMAQ (sw-9.53)
Miss Marshall will sing The Little Sparrow, The Old Maid's Song and The Sleep That Flits from Baby's Eyes (Carpenter). Mr. Nilssen will offer Hear the Nightingale Sing, Hangman's Song and Sweetly She Sleeps My Alice Fair (Foster).
CBS-Phil Baker, comedian (Gulf Oil); Beetle & Bottle; Lucille Ball, comedienne; Oscar Bradley's Orch.: KLRA (sw-17.76)
MBS-Ted Weems' Orch.: KFOR WGN

CBS-Twilight Musicale: KSCJ
KFAB KRNT WCCO
KANS-Ensemble; News
KCMO-Gladys Swarthout
KFH-String Trio
KGBX-Phyl Coe Mysteries
KMBC-The Life of Paul
KMOX-The Land We Live In
KOA-Sunday Song Service
KXBY-Travel Revue
WBBM-Spelling Bee
WIBW-Senator Capper
WLW-News
WNAX- Δ Religious Service

6:45
NBC-Interesting Neighbors, Jerry Belcher (F. W. Fitch Co.): WMAQ WLW KSD WHO WDAF WOW KANS (sw-9.53) (also see 10 p.m.)

KCMO-Let's Dance
KFH-Comedy Stars of Broadway
KGBX-Famous Homes of Famous Americans
KWBG-Derby Show
KXBY-Easy Chair
WIBW-There Was a Time

7:00
CBS-People's Choice: KFH KRNT KMBC KFAB KMOX KLRA WCCO KSCJ WNAX WBBM WIBW (sw-17.76)

A new program, featuring reviews of the cream of the week's radio entertainment, will be inaugurated. The program will be made up from the mail nominations of listeners of their favorite stars of the week, singing stars, comics.

NBC-Chase & Sanborn Hour; Nelson Eddy, bar.; Don Ameche, m.c.; Robert Armbruster's Orch.; Dorothy Lamour, sop.; The Stroud Twins, ventriloquist; Edgar Bergen, ventriloquist; Guest: KVOO WOW WFAA KOA WLW KDAF KSTP KARK WSM KSD WHO WMAQ (sw-9.53)

NBC-General Motors Concert Company; Symphony Orch.; Erno Rapee, dir.; Soloists: KWK KOIL WMT WREN WLS KSO KANS (sw-11.87)
Grace Moore, Donald Dickson and Jussi Bjoerling will sing tonight's concert.
Turn to pages 21, 22 & 23 to see Grace Moore's Life Story in pictures. Read the story about Donald Dickson on page 7.

MBS-Epic of America, drama: KFOR KSO WGN

KCMO-Curtain Calls
KGBX-News
KWBG-Sports
KXBY-Sunday at Seven

7:15
KGBX-Twentieth Century Serenade
KXBY-Interlude

7:30
CBS-Earaches of 1938, with Harry Conn; Beatrice Kay & Barry Wood, vocalists; Bill Jones, comedian; Mark Warnow's Orchestra: KMOX KFH KMBC KLRA KSCJ WCCO WNAX WIBW KFAB KRNT (sw-17.76)

MBS-Sammy Kaye's Orch: KWK KSO KFOR

KCMO-Church in the Wildwood
KGBX-Student Concert
KXBY-Symphony Hall
WBBM-The Headliner
WGN-Wayne King's Orch.

7:45
KCMO-On the Mall
WBBM-Twilight Musical
WGN-Arthur Sears Henning

8:00
CBS-Ford Sunday Evening Hour; Guest: Symph. Orch. & Chorus under dir. of Eugene Ormandy: KSCJ KFAB KRNT KFH WBBM WIBW KMOX KLRA KMBC WNAX WCCO (sw-17.76)
Lawrence Tibbett will be the guest soloist.
Read the story about Lawrence Tibbett, tonight's guest, on page 6. For the music detail on this program turn to page 12.

NBC-Hollywood Playhouse (Woodbury); Tyrone Power & Guest; Harry Sosnik's Orch.: KSO WMT KOIL WREN KWK WENR WLW (sw-11.87) (also see 10:30 p.m.)
Tyrone Power and Sally Blaine in "Afternoon of a Faun."

NBC-Manhattan Merry-Go-Round (Dr. Lyons); Rachel Carley, vocalist; Pierre La Kreeun, tr.; Men About Town; Don Donnie's Orch.: KOA WMAQ WFAA WDAF KSTP KSD WOW WSM WHO (sw-9.53)
The orchestra will play Les

Liseres Jaunes and a medley of C'est La Butte Et C'est Sacre, Tango, Ojos Verdes and Elle Etait Pourtant Gentille. The trio will sing C'est Julie C'est and La Catherinettes. Miss Carlay offers You and I Know and Lady of Madrid. Mr. LeKreun sings Lights, and with Miss Carlay The Thrill of a Lifetime.
For news of Broadway, read "Air-also Lowdown" in every issue of Radio Guide.

MBS-John Nesbitt's Passing Parade (Duart): WGN
News: KFOR KARK

KANS-Under the Capital Dome
KCMO-Sunday Song Service
KGBX-Court of Human Relations
KTHS-Bright Spot
KVOO-Vocal Varieties
KWBG-Sports

8:15
MBS-Deep South: KFOR
KANS-WPA Program
KARK- Δ Nazarene Church
KTHS-Heralds of Destiny
WGN-Broadway Comedy Stars

8:30
NBC-American Album of Familiar Music (Bayer Aspirin); Frank Munn, tr.; Bertrand Hirsch, violinist; Jean Dickenson, sop.; Gus Haenschen's Orch.: KOA KSD WHO WOW WMAQ WFAA WDAF KSTP WSM (sw-9.53)

NBC-Walter Winchell's Jergen's Journal: KOIL WMT KWK KSO WLW WENR WREN (sw-11.87) (also see 10:15 p.m.)
For news of Broadway, read "Air-also Lowdown" in every issue of Radio Guide.

MBS-Commentator Forum: WGN
Eugene Lyons, foreign correspondent, will be the speaker.

KANS-To be announced; News
KCMO- Δ Ave Maria Hour
KGBX-World Varieties
KTHS-Arlington Concert Ens.
KXBY- Δ Metropolitan Church

8:45
NBC-Irene Rich (Welch Grape Juice); Drama: WREN WENR WMT KOIL KWK KSO (sw-11.87) also see 10 p.m.)
Irene Rich stars in "Adults Only," a comedy-drama.

MBS-Adrian Rellini's Swing Quartet: KFOR WHB
WGN News Sports
WLW-Unbroken Melodies

9:00
NBC-Rising Musical Star (Sealtest); Alex Smallens' Symph. Orch.; Chorus of 70 Mixed Voices; Richard Gordon, commentator: WMAQ WOW WHO KSTP WSM WDAF (sw-9.53)
The guests on tonight's program, Genia Nemenoff and Piere Lubosch, a two-piano team, will play Orientale, Flight of the Bumblebee, Valse Tzigana and Dance from Petroushka. The chorus will offer the Prologue and Opening Chorus from "Roméo and Juliet" and the orchestra will play Entrance of the Gods into Valcea Val-

CBS-Zenith Foundation: KRNT KFAB KMBC KLRA WBBM KMOX WCCO (sw-17.76)

NBC-To be announced: KGBX
WBAP KTHS KARK KOIL KWK WLW KSO WREN KANS (sw-6.14)

MBS-Goodwill Hour: WGN
MBS-Paul Whiteman's Orch.: KFOR WMT

KCMO-Dance Gems
KOA-Golden Melodies
KSD-Nathaniel Shilkret's Orch.
KWBG-News
KXBY- Δ Rev. Hatfield
WENR-Vocal Varieties

9:15
KXBY-Songs They Write
WENR-Eddie Varzos' Orch.

9:30
CBS-Headlines & Bylines: KLRA (sw-17.76)
A story about the program can be found on page 6.

NBC-Do You Want to Be an Actor?; Haven MacQuarrie, dir.: KOA WMAQ WOW WHO WDAF (sw-9.53)

CBS-Skelly Court of Missing Heirs: WBBM KRNT KFAB KMOX WIBW WCCO KSCJ KFH WNAX

NBC-Cheerio: KTHS WREN
KGBX KARK KANS WENR (sw-6.14)

MBS-Old Fashioned Revival: KSO
KFOR WMT KOIL
KCMO-Melody Time
KMBC-News; Musical Interlude
KSTP-Night Editor
KWK-Range Riders

NIGHT

Frequencies

KANS-1210
KARK-890
KCMO-1370
KFAB-770
KFBI-1050
KFEQ-680
KFH-1300
KFOR-1210
KGBX-1230
KGNF-1430
KLRA-1390
KMBC-950
KMOX-1090
KOA-830
KOIL-1280
KRNT-1320
KSCJ-1330
KSD-550
KSO-1430
KSTP-1460
KTHS-1060
KUOA-1260
KVOO-1140
KWBG-1420

WBAP-Dance Orchestra
WLW-Unsolved Mysteries
WSM-Lawrence Goodman's Pianologue

9:45

NBC-Cheerio: KWK
Comedy Stars of Broadway: KOA KMBC
KCMO-Lights & Shadows
KSTP-To be announced
KXBY-Songs They Write
WBAP-Vocal Varieties
WGN-Chi. Blackhawks vs. Montreal Canadiens
WSM-Opera Encores

10:00
NBC-Interesting Neighbors with Jerry Belcher (F. W. Fitch Co.): WBAP KOA KTHS KFI KARK (also at 6:45 p.m.)
NBC-Irene Rich (Welch Grape Juice); Drama: KGO WSM (also at 8:45 p.m.)
NBC-Dance Orch.: WHO (sw-9.53)

CBS-Jay Freeman's Orch.: WNAX KLRA KRNT KFAB KSCJ WCCO (sw-17.76)

NBC-News; Jimmy Dorsey's Orchestra: WREN WMAQ KANS News: WIBW WENR KWBG
KCMO-△ Gospel Tabernacle
KFH-Geo. Innes' Minstrels
KGBX-Country Club Orch.
KMBC-Variety Prgm.
KMOX-Don't be Swindled
KSTP-Beauty That Endures
KWK-Musical Prgm.
KXBY-Footlights
WBWM-Horace Henderson's Orch.
WDAF-Soloist
WLW-Paul Sullivan, news
WOW-Job Clinic

10:15

NBC-Walter Winchell's Jengens' Journal: WSM KARK WBAP KPRC WOAI (also at 8:30 p.m.)
For news of Broadway, read "Airtel" also Lowdown" in every issue of Radio Guide.
NBC-Jimmy Dorsey's Orchestra: KWK (sw-6.14)

NBC-Joe Rines' Orch.: WDAF KSD
News: KTHS WCCO WHO KSTP
KMOX-Jay Mills' Orch.
KOA-Melody Masters
WBWM-Melodie Time
WENR-Earl Hines' Orch.
WIBW-American Legion
WLW-Don Bestor's Orch.

10:30

NBC-Jack Benny (Jell-0): KOA (also at 6 p.m.)
NBC-Hollywood Playhouse (Woodbury); Tyrone Power & Guest; Harry Sosnik's Orch.: WSM WBAP KARK (also at 8 p.m.)

NBC-Freddie Nagel's Orch.: KANS WREN WENR (sw-6.14)
CBS-Cab Calloway's Orch.: KSCJ KLRA WNAX WCCO WIBW KMBC KFH (sw-17.76)

NBC-News; Jerry Blaine's Orch.: KSD WMAQ
MBS-Jimmy Joy's Orch.: WLW KOIL KFOR
News: WMT WOW KSO KMOX KCMO KRNT
KGBX-Soliloquy
KSTP-Phyl Coe Mysteries
KTHS-Concert in Brass
KWK-News; Pianist
KXBY-Supper Dance
WBWM-News with Todd Hunter

WDAF-News; Dance Orch.
WGN-Ted Weems' Orch.
WHO-Sports Review

10:45

NBC-Freddie Nagel's Orch.: KSO WMT
NBC-Jerry Blaine's Orch.: WHO
CBS-Cab Calloway's Orch.: KRNT KFAB WBWM KMOX
KCMO-Revolution Disc Club
KSTP-Dance Orch.
KWK-Clyde Lucas' Orch.
WIBW-Melodies
WOW-Three Giants of Swing

11:00

NBC-Benny Meroff's Orchestra: KARK WDAF KTHS KSD
WLW WHO WBAP KGBX (sw-9.53)

NBC-Eddie Varzos' Orch.: KANS WREN WMAQ (sw-6.14)
NBC-Night Editor: KOA
MBS-Geo. Olsen's Orch.: KFOR WMT KOIL KSO

CBS-Frankie Masters' Orch.: WBWM WNAX KFAB KSCJ KRNT
CBS-Henry King's Orch.: KLRA KFH WIBW KMOX KMBC
KCMO-Flying Carpet
KXBY-Supernatural Tales
WCCO-Red Norvo's Orch.
WENR-Music as You Desire It
WGN-Paul Whiteman's Orch.
WSM-Francis Craig's Orch.

11:15

MBS-Geo. Olsen's Orch.: KWK

NBC-Benny Meroff's Orchestra: KOA
KMOX-Jimmy Garrigan's Orch.
WIBW-American Legion

11:30

NBC-One Man's Family: KPO KFI (also see Wed. Prgms. at 7 p.m.)
CBS-Sterling Young's Orch.: KMOX WIBW KRNT KMBC KFAB WBWM KSCJ WNAX KFH

NBC-Bob Crosby's Orch.: WREN KSO KANS (sw-6.14)
NBC-Earl Hines' Orch.: WDAF KARK WSM KSD WHO (sw-9.53)

MBS-Wayne King's Orch.: WGN KOIL WMT KFOR KWK WLW
KGBX-Weaver of Dreams
KLRA-Night Club
KOA-Nick Stuart's Orch.
KTHS-Evensong
KXBY-Continental Club
WBAP-Continental Nights
WCCO-To be announced
WMAQ-Marek Weber's Orch.
WOW-Music Box

11:45

KCMO-Slumber Carpet
KMOX-Forest Crawford's Orch.
WENR-Earl Hines' Orch.
WMT-Electric Park Band

12:00

MBS-Anson Weeks' Orch.: KSO WGN WMT WLW

Sunday

December 5



JOSEF PASTERNAK
"Open House" conductor
Sun. 6 pm CST

News: KOA KSTP
KMBC-Midnight Headlines
KMOX-Dancing Time
KXBY-Antlers' Club
WBWM-News & Weather
WENR-Louis Panico's Orch.
WMAQ-Jimmy Dorsey's Orch.

End of Sunday Programs

Monday

December 6, 1937

Monday

MORNING

7:00 am CST

NBC-Norsemen Quartet: WREN
NBC-Malcolm Claire: KTHS WDAF
CBS-Fiddler's Fancy: (sw-21.52)
News: WMBH KCMO KUOA KXBY
Musical Clock: KFEQ KOIL
WHB KGBX
Sing, Neighbor, Sing: KWTO
KARK KMOX WOW
KANS-News; Musical Clock
KFAB-Tune 'n' Times
KFBI-Beverly Sales
KFH-△ Council of Churches
KGNF-Radio Village Music
KLRA-Early Riser's Club
KMBC-Tex Owens, songs
KSCJ-Ye Town Criers
KVOO-Shannon Shamrocks
KWBG-News; Tock Tunes
KWK-To be announced
WHO-Lem & Martha
WIBW-News & Music
WJAG-Farm Flash; Today in History
WNAX-Cleo & Her Accordion

7:15

NBC-Good Morning Melodies: KTHS KARK WDAF
NBC-Wm. Meeder, organist: WREN
News: KGNF WNAX WOW
WHB KMBC WHO WAAW
KXBY WJAG
KCMO-Tic Toc Tunes
KFBI-Lois, Joe & Ernest
KFH-Let's Shop the Eagle
KMOX-Travelogue
KUOA-Sons of the Pioneers
KVOO-Rube Appleberry
KWTO-Breakfast Ballads
WMBH-Master Singers

7:30

NBC-Do You Remember?: KGBX KARK KTHS
CBS-Fred Feibel, organist: KLRA (sw-21.52)
Musical Clock: KOIL WDAF
WHB WOW
News: KWTO KFEQ
KANS-Silk Stockin Revue
KFAB-Lyle & Milan
KFBI-Slumberbusters
KFH-Rhythm, Five
KGNF-Serenader Music
KMBC-Across the Breakfast Table
KMOX-Tick Tock Revue
KVOO-Home Institute; Alarm Clock
KWBG-Information Desk
KWK-Swing is King
KXBY-Colorado Pete
WHO-Good Morning Time
WIBW-Blues Chasers
WJAG-Good Morning Club
WMBH-Time & Tunes
WNAX-Old Popular Songs

7:45
News: KOIL KVVO
KANS-Musical Clock; News
KFAB-Time 'n' Tunes
KFBI-Herb Lindsey
KFEQ-Musical Clock
KGNF-Zeke Manners' Gang
KMBC-Box K Ranch
KMOX-Let's Compare Notes
KUOA-Today's Almanac
KWK-Grady Cantrell
KWTO-Song of Today
WHO-Favorite Melodies
WIBW-△ Gospel Singers
WNAX-Happy Jack
WREN-Wendell Barcroft

8:00

NBC-Breakfast Club; Orch. & Soloists; News: WREN KTHS KOIL KARK KANS
CBS-Metropolitan Parade; News: KLRA KFH (sw-21.52)
News: WMBH KFOR KMOX KXBY
Variety Prgm.: WNAX WOW
KCMO-News; Tic Toc Tunes
KFAB-Singing Strings
KFBI-Bit O' Cheer & Sunshine
KGBX-Odie & Sue
KGNF-△ Morning Devotions
KMBC-Rhythm in Rhyme
KSCJ-Ye Town Criers
KSD-News; Dance Orch.
KVVO-Musical Prgm.
KWBG-News; It Happened in Hutchinson
KWK-Pep-Up Parade
KWTO-Old Family Almanac
WHO-Coffee Pot Inn
WIBW-Unity School
WJAG-Coffee Pot Inn

8:15

NBC-Breakfast Club; News: KGBX
NBC-Sunshine Express; News: KSD
CBS-Richard Maxwell, tr., philosopher; News: KFH KLRA (sw-21.52)
KCMO-Carlton Briggs, Hymnster
KFAB-Coffee Pot Inn
KGNF-News
KMBC-Young Widder Jones
KMOX-Ozark Varieties
KVOO-Glenn Condon
KWBG-Happy Birthday Prgm.
KWK-O'Brien's Boarding House
KWTO-Hits & Encores
KXBY-△ Morning Meditations
WHO-Neighbor Jim
WIBW-Unity School
WJAG-△ Devotional
WMBH-△ Church in the Wild-wood
WNAX-Bohemian Band
WOW-Hymns of Cheer

8:30

CBS-Morning Moods: KLRA KFH (sw-21.52)
NBC-Breakfast Club; News: KVVO

KCMO-Crown Show
KFAB-Morning Reveries
KFBI-News & Pianist
KFEQ-Faye & Cleo
KGNF-Round the Town
KMBX-Kitty Keene, Inc.
KMOX-Joe Karnes, pianist
KUOA-Robert Hilliard's Orch.
KWBG-Swap Service
KWK-Candid Camera
KWTO-Slim & Snookums
KXBY-Musical Cowgirls
WDAF-Pecks of the Air
WHB-Salutes
WHO-Morning Melodies
WIBW-Hymns of All Churches
WJAG-Musical Clock
WMBH-Soap Box
WOW-Pretty Kitty Kelly

8:45

NBC-Landt Trio: WDAF KSD
CBS-Bachelor's Children (Old Dutch Cleanser): KMOX KFAB (sw-21.52)
NBC-Breakfast Club: KOIL KGBX KTHS
Party Line: KMBC WOW
KANS-Fashions in Furs
KCMO-△ Church Council
KFBI-Radio Workshop
KFEQ-Markets
KLRA-Morning Moods
KUOA-Gospel Singer
KWBG-Singin' & Swingin'
KWTO-Tonic Tunes
KXBY-Picking the Air Pockets
WHB-Wake Up and Swing
WHO-Musical Clock
WIBW-Betty & Bob
WMBH-Variety; Lost & Found
WNAX-News & Markets

9:00

NBC-Mrs. Wiggs of the Cabbage Patch, sketch (Old English Wax): WDAF WHO WOW KSD (sw-15.33)
NBC-Breen & de Rose: KARK KANS
CBS-Pretty Kitty Kelly, sketch (Wonder Bread): KMOX KFH KSCJ KLRA
NBC-Story of Mary Marlin (Ivory Snow): (sw-15.21)
News: KOIL KTHS KGBX
KCMO-News; Wineberre Prgm.
KFAB-News; Midway Melody
KFEQ-Do You Remember?
KGNF-Stars Over Hollywood
KMBX-Fashion Flashes
KUOA-△ God's Half Hour
KVOO-Handy Ads
KWBG-News; Buy It Yourself Prgm.
KWK-Top o' the Morning
KWTO-Brown-Eyed Blues Girl
KXBY-Remote Control
WHB-Kenneth Kay
WIBW-Variety Prgm.
WJAG-Russell Jensen, pianist
WMBH-Piano Moods
WNAX-△ Sacred Service
WREN-Kilocycle Limited

9:15
NBC-Oxydol's Ma Perkins: (sw-15.21)
CBS-Myrt & Marge, sketch (Super Suds): KLRA KFH KMOX KFAB WIBW WNAX
NBC-Vaughn de Leath, songs: KGBX KARK KANS
NBC-John's Other Wife, sketch (Louis Philippe): WDAF KSD WOW WHO (sw-15.33)
KCMO-Anne Hayes
KFEQ-Pauline Ferne
KGNF-News
KMBC-Ma Perkins
KOIL-Shopping with Polly
KSCJ-Want Ad Rambles
KTHS-Airplane Trip
KVVO-Community Fund; P.T.A.
KWBG-Jewels & Gems
KWK-All the Answers
KWTO-Sons of the Pioneers
KXBY-Twentieth Century Revue
WHB-Bing Crosby & Orch.
WJAG-Musical Gems
WMBH-Neighbor Jim

9:30

CBS-Tony Wons' Scrapbook (Vicks): KMBC KFAB KMOX WNAX
NBC-Bennett & Wolverton: WREN KARK KGBX KANS
NBC-Just Plain Bill, sketch (Anacin): WDAF WOW WHO (sw-15.33)
NBC-Pepper Young's Family: (sw-15.21)
MBS-Get Thin to Music (Wallace Biscuit Co.): WHB KFOR
Markets: KFEQ WAAW KFBI
News: KWTO WMBH
KCMO-Charms School
KFH-Grain & Livestock Markets
KGNF-Theater Organ
KLRA-Woman's Magazine
KOIL-Vagabond Dreamer
KSCJ-Roberta Deany
KMOX-Mail Bag
KVVO-Lady of Millions
KWK-Party Line
KXBY-Board of Trade; Safety Talk
WIBW-Housewives Prgm.

9:45

NBC-Today's Children, sketch (Pillsbury): WDAF KSD WHO WOW (sw-15.33)
CBS-Ruth Carhart, songs: KFOR KSCJ
NBC-Viennese Ensemble: WREN KWK KOIL KANS
NBC-Kitchen Cavalcade (C. F. Mueller Co.): (sw-15.21)
KARK-News for the Ladies
KCMO-Laff Parade
KFAB-Weather Report & Mkts.
KFBI-Norse Gospel Trio
KFH-Shopping with Rorabaugh's
KGBX-Home Folks Frolic
KMBC-News & Music
KMOX-Ma Perkins
KTHS-Home Folks Frolic
KVVO-Alabama Boys
KWBG-Shopping Notes
KWTO-Ozark News

KXBY-Social Calendar
WHB-Weather; Story Behind the Song
WMBH-Musical Portraits
WNAX-Smoky Mountain Boys

10:00

CBS-Jack & Paul: KFH KFAB KSCJ KLRA
NBC-The O'Neills, sketch (Ivory Flakes): (sw-15.21)
NBC-David Harum, sketch (Baby O): KSD WHO WDAF WOW
NBC-Norm Scherr, pianist: KARK KGBX
MBS-Reminiscing: KFOR
KANS-Weather; Lost & Found; News
KCMO-News
KFEQ-Pretty Kitty Kelly
KGNF-News, Weather & Grain
KMBC-Organ Melodies
KMOX-Jean Abbey
KOIL-Tonic Tunes
KTHS-Time for Thought
KWK-News
KWTO-Charles & Charlotte
KXBY-Organ Rhapsody
WJAG-News; Weather & Little Show
WHB-Municipal Court
WMBH-The Magic Kitchen
WNAX-Fay & Cleo
WREN-△ Church in the Wild-wood

10:15

CBS-Romance of Carol Kennedy, sketch (Heinz): KMOX KFH KFAB WNAX KMBC
NBC-Road of Life, sketch (Chips): (sw-15.21)
Details of the contest on this program may be found on Page 16.
NBC-Backstage Wife, sketch (Dr. Lyons): KSD WOW WHO WDAF
NBC-Josh Higgins of Finchville, sketch: KARK KTHS KGBX WREN
MBS-Bachelor's Children (Cudahy Packing Co.): WHB
KANS-Party Line
KCMO-Symphonetta
KFBI-△ Christian Science
KFEQ-Ben & Pauline
KGNF-Shoppers Prgm.
KLRA-Morning Melodies
KOIL-Golden Hour
KSCJ-Women's Review
KUOA-Univ. of the Air
KVOO-Brains of Bright Hope
KWBG-Viola Darby
KWK-Range Riders
KWTO-Slim, Smokey & the Senator
WAAW-Markets
WJAG-Voice of the Street

10:30

NBC-Vic & Sade, sketch (Crisco): (sw-15.21)
CBS-Big Sisters, sketch (Rinso): KLRA KMOX KFAB WNAX KFH KMBC
NBC-Hollywood High Hatters: WREN

MBS-Leo Freudberg's Orch.: KFOR KOIL
NBC-How to be Charming, sketch: (Phillips): WOW WHO WDAF KSD KVVO
KANS-Mystic Melodies
KARK-Neighbor Jim
KCMO-Bert Buhrman, organist
KFBI-News; Morning Melodies
KFEQ-Bunkhouse Bill
KGBX-On the Mall
KGNF-For Women Only
KSCJ-Cecil & Sally
KTHS-Melody Time
KUOA-Piano Moods
KWBG-Merry Music Makers
KWK-Carson Robison's Buckaroos
KWTO-Four-Star Threesome
KXBY-Enchanted Ballroom
WIBW-Piano Specials
WJAG-Protective Service
WJAG-West Point Prgm.
WMBH-Morning Melodies

10:45

NBC-Edward MacHugh, Gospel Singer (Ivory Soap): (sw-15.21)
CBS-Aunt Jenny's Real Life Stories (Spry): KFAB WNAX KMOX KFH KMBC
NBC-Originalities: WREN KOIL
NBC-Hi-Boys; Vocal & Instrumental Group: WDAF WHO KVVO WOW KARK KSD KTHS
KANS-Kay White; Gene Austin
KFBI-Chimney Corners
KFEQ-Weather Reports
KGBX-Markets
KLRA-Allay Presents
KSCJ-Livestock Trade; Real Estate News
KUOA-Alice Marsh
KWBG-△ Devotional Hour
KWK-The Morning After
KWTO-Hope Alden's Romance
KXBY-Timely Tunes
WIBW-Value Varieties
WIBW-Judy & Jane
WMBH-Newscastr

11:00

NBC-△ Making Use of Religion: KGBX KANS
Dr. Ralph Emerson Davis, pastor of St. Marks Methodist Episcopal Church in Brooklyn, N. Y., will speak on the topic "A Matter of Habit."
CBS-Madison Ensemble: KFH KLRA
CBS-Mary Margaret McBride, columnist (Minute Tapioca): KFAB KSCJ KMBC KMOX
NBC-Happy Jack Turner, songs: WOW
MBS-Norman Brokenshire's Varieties: WHB
Markets: WMBH KFEQ KUOA
Party Line: KVOO WIBW
KARK-△ Nazarene Church
KCMO-News; Song Souvenirs
KFBI-Varieties; Markets
(Continued on Next Page)

Monday

December 6



ANNE SEYMOUR
Mary Marlin
Mon. 3:30 pm CST

(11:00 a.m. Continued)

KFOR-News
KGNF-P.T.A. Prgm.
KOIL-Women in the News
KSD-Headlines; Kay White
KTHS-Geo. Hall's Orch.
KWBG-News; Markets
KWK-Young Widder Jones
KWTO-Farm & Home Hour
KXBY-Unity School
WDAF-Kay White; Dance Orch.
WHB-Sweet Music
WHO-Pretty Kitty Kelly
WJAG-Musical Masterpieces
WNAX-Ma Perkins
WREN-Fields & Hall Mountaineers

11:15

CBS-Your News Parade (Lucky Strike Cigarettes); Edwin C. Hill, commentator; KLRA KSCJ WNAX KMOX KFAB KMBC KFH

NBC-Goldbergs, sketch (Oxydol) (sw-15.33)

NBC-Cadets' Quartet: WDAF NBC-Bailey Axton, trn.: KOIL KANS KGBX

MBS-Norman Brokenshire's Varieties: KFOR

KCMO-Vocal Varieties
KFEQ-Missouri Organ
KOIL-Music for Madame
KSD-Marie Harrington, talk
KTHS-American Family Robinson

KVOO-News
KWBG-Hollywood on Review
KWK-Rapid Service
KXBY-Early Edition
WAAW-Markets

WHB-The Ranch Boys
WHO-Party Line
WIBW-Dinner Hour
WMBH-Tango Tunes
WOW-Your Home Town
WREN-Wendell Barcroft

11:30

NBC-Nat'l Farm & Home Hour: KVOO KARK WREN KTHS KWK KANS KGBX KOIL (sw-15.21)

NBC-Allen Leaffer's Orch.: WDAF WOW KSD

CBS-Romance of Helen Trent, sketch (Edna Wallace Hopper); Virginia Clark: KMBC KFAB KMOX

MBS-Organ Recital: KFOR KCMO-For the Ladies
KFBI-Down Melody Lane
KFH-Judy & Jane
KGNF-Livestock & Produce
KLRA-Lady of Millions
KSCJ-Ma Perkins
KUOA-Music Masters
KWBG-Piano Talks
KWTO-Mid-day Markets
WAAW-News

WHB-Organ Recital
WHO-Hymns of All Churches
WMBH-Todays Favorites
WNAX-Grandma Travels

11:45

CBS-Our Gal Sunday, sketch (Anacin): KMBC KMOX KFAB

CBS-Novelties: KLRA
MBS-Hitmakers' Orch.: KFOR
KCMO-World Book Man; Here Comes the Band
KFBI-Hal Burke's Orch.
KFEQ-Comedy Stars of Broadway
KFH-Neighbor Jim
KGNF-Your Home Town
KSCJ-Roundup
KWBG-Hits & Encores
KWTO-Farm & Home Hour
KXBY-News
WHB-Kurbstone Kollege
WHO-Betty & Bob
WJAG-Modern Melodies

WMBH-Singin' Sam
WNAX-Ragtime Band
WOW-Voice of Experience

AFTERNOON

12:00

CBS-Betty & Bob, sketch (Gold Medal): KMOX KFAB (sw-15.27)

CBS-Maxim Lowe's Ensemble: KLRA

NBC-Joe White, trn.: WDAF (sw-15.33)

Markets: WOW KFEQ
News; Markets: KSD KMBC
News: KGNF KCMO WMBH
WIBW KSCJ WHB

KFH-Betty & Bob
KGBX-Luncheon Dance Music
KOIL-Markets; News
KUOA-Hal Brewster's Band
KWBG-News; It Happened in Hutchinson

KWTO-Singing Sam
KXBY-Television Flashes
WHO-Markets; Weather
WJAG-Andy Moats' Orch.

12:15

CBS-Hymns of All Churches (Gold Medal): KMOX KFAB (sw-15.27)

MBS-Carson Robison's Buckaroos (Musterole): KOIL WHB Markets; News: WJAG WNAX Markets: WIBW KFH WAAW KCMO-Luncheon Lyrics
KFBI-Luncheon Lyrics; News
KFEQ-Vic Arden's Orch.
KGNF-Song Matinee
KMBC-Tex Owens, songs
KSCJ-Voice of the People
KUOA-News
KWBG-Flying Fingers
KWTO-Answer Man
KXBY-To be announced
WHO-Pappy's Matinee
WMBH-Swing Time
WOW-Middy Melodies

12:30

CBS-Arnold Grimm's Daughter (Gold Medal): KMOX KFAB (sw-15.27)

NBC-Sue Blake, sketch: KANS
CBS-Slim Jim Jones: KLRA
News: KFEQ KGNF KWTO
WAAW KTHS WOW KGBX
WHO WRCN

KARK-Light Crust Doughboys
KCMO-Musical Menu
KFBI-Street Broadcast
KFH-Linda's First Love
KMBC-Betty & Bob
KOIL-Noonday Varieties
KSCJ-Dramas of Life
KUOA-Vincent York's Orch.
KSCJ-Sons of Pioneers
KVOO-Bob Will's Playboys
KWBG-Homes of Today
KWK-Organ Melodies
KXBY-Farmer's Hour
WDAF-News; Service Reports
WHB-Voice of Experience
WIBW-Noonday Prgm.
WJAG-News & Weather
WMBH-Talk of the Town
WNAX-Noonday Roundup

12:45

NBC-Dan Harding's Wife: WOW
CBS-Hollywood in Person (Gold Medal): KMOX KFAB (sw-15.27)

For news of Hollywood, read "Hollywood Showdown" in every issue of Radio Guide.

CBS-Bill Strickland's Orch.: KLRA

NBC-Jack & Loretta Clemens: KARK (sw-15.21)

KANS-Campus Capers; News
KFBI-Frank Gage
KFEQ-United Reporter
KFH-Ma Perkins
KGBX-Rhythm & Romance
KGNF-Jose Manzanara's Rhythm
KMBC-Hymns of All Churches
KOIL-Curb Exchange
KSCJ-Livestock Trade; Farm Flash

KSD-Mort Dennis' Orch.
KTHS-Ozark Ramblers
KUOA-Farm Prgm.
KWBG-Mainstreet Chatter
KWK-Al Sarli's Jam Session
KWTO-Man on the Street
WDAF-Linda's First Love
WHB-Happy Gang
WHO-Musical Day Dreams
WJAG-Radio Family
WMBH-Home Folks' Frolic
WREN-Tulsa Ted and his Range Riders

1:00

CBS-News Thru a Woman's Eyes (Pontiac): KLRA KMOX KFH KFAB KSCJ (sw-15.27)

Good Listening for Today

Stations which will broadcast these programs may be found in the adjacent program columns at the time hereunder indicated

AFTERNOON

5:15 CST NEW HORIZONS, special anniversary program, CBS.

NIGHT

7:00 CST BURNS AND ALLEN; Tony Martin and Ray Noble's orchestra, NBC.

7:30 CST VOICE OF FIRESTONE; Richard Crooks, Alfred Wallenstein's orchestra, NBC.

7:30 CST GRAND HOTEL, drama, NBC.

8:00 CST FIBBER MCGEE AND MOLLY with Ted Weems' orchestra, NBC.

8:00 CST LUX RADIO THEATER; dramatic and musical, CBS.

8:00 CST PHILADELPHIA ORCHESTRA; Leopold Stokowski, conductor, NBC.

8:30 CST HOUR OF CHARM, Phil Spitalny's all-girl orchestra, NBC.

Listen and Learn

In this issue Radio Guide takes a notable step—the introduction of its long-heralded education department, called "Listen and Learn." It encompasses all radio's efforts to educate while entertaining. Use its facilities—every week!

Kathryn Cravens will report on an interview with Cecil Beaton, private photographer for the Duke and Duchess of Windsor.

NBC-Norman Cloutier's Orch.: KGBX KSD (sw-15.33)

NBC-Navy Band: KTHS KOIL KANS (sw-15.21)

MBS-Don't Look Now: WHB Your Home Town: WHO WOW News: KFOR WAAW

KARK-Livestocks
KCMO-News; Middy Moods
KFBI-Lois, Joe & Ernest
KFEQ-Hiram's Store
KGNF-The Swappers
KMBC-Arnold Grimm's Daughter
KUOA-Hawaiian Orch.
KWBG-News; His Majesty the Baby

KWK-Voice of Experience
KWTO-Organ Reveries
WDAF-Lady of Millions
WNAX-Serenaders

1:15

CBS-Dalton Bros.: KSCJ KFOR (sw-15.27)

NBC-Navy Band: WREN Markets: WOW WAAW KFH KARK-Church of Christ
KCMO-Sidewalk Snooper
KFAB-Markets & News
KFBI-Close of Markets
KFEQ-Studio Roundup
KGNF-Ralph at Organ
KLRA-Linda's First Love
KMBC-Hollywood in Person
KMOX-Hope Alden's Romance
KSD-Allan Clarke, bar.
KUOA-From the Bookshelf
KWBG-Echoes from Light Opera
KVOO-Handy Ads
KWBG-Flying Fingers
KWK-Concert Melodies
WDAF-Norman Cloutier's Orch.
WHB-Hillbillies
WHO-Lady of Millions
WMBH-On the Mall

1:30

CBS-Amer. School of the Air: KFBI KFAB KMBC KMOX KSCJ (sw-15.27)

NBC-Ranch Boys: KGBX Houseboat Hannah: WDAF WHO WOW

KCMO-Dance Time
KFBI-Friendly Farmers Hour
KWK-News; Pianist
KWTO-Slim's Prairie Playboys
KXBY-Women's News
WHB-Gene Moore, organist
WMBH-Roy Wilson, pianist
WNAX-Your Home Town

1:45

NBC-Girls of the West: KTHS KGBX KSD WOW KARK (sw-15.33)

Judy & Jane: WHO KVOO WNAX WDAF

KCMO-Belle Nevins, songs
KFBI-Kolman's Orch.
KFEQ-WPA Band Concert
KGNF Social Calendar
KLRA-Voice of Experience
KWBG-WPA Program
KWK-To be announced
KXBY-Leigh Havens
WHB-Meadows Beauty Forum
WJAG-Russell Jensen, organist
WMBH-News

2:00

NBC-Rochester Civic Orch.: WREN KOIL KANS (sw-15.21)

CBS-Romantic Music: KLRA KFAB KFOR KSCJ (sw-15.27)

NBC-Pepper Young's Family, sketch (Camay): KSD WDAF WOW WHO KVOO (sw-15.33)

Markets: KWTO KFEQ KGNF News: KUOA WIBW
KARK-Clyde McCoy's Orch.
KCMO-News; Swingtime
KFH-Police Prgm.
KGBX-Music by Cugat
KMBC-Happy Kitchen
KMOX-Magic Kitchen
KWBG-Women in the News; Novelties

KTHS-Church in the Wildwood
KWK-Today at Two
KXBY-Afternoon Arias; News
WHB-Two o'clock Tunes
WMBH-Louise Harns, songs
WNAX-Smoky Mountain Boys

2:15

NBC-Oxydol's Own Ma Perkins, sketch: KSD KVOO WHO WDAF KGBX WOW (sw-15.33)

CBS-Romantic Rhythm: KFAB KFH

KARK-Johnny Richmond's Orch.
KFBI-Princess of the Piano
KGNF-Paul Pendarvis Presents
KMBC-Glad & Wood Smith
KTHS-Music by Cugat
KWBG-Lonesome Cowhand
KWTO-Charlotte, pianist
WHB-Silver Sails
WIBW-Jane Baker, homemaker
WJAG-Afternoon Concert
WMBH-The Scrap Book
WNAX-Dixie Trio

2:30

NBC-Vic & Sade, sketch (Crisco): KSD KVOO WDAF WHO WOW (sw-15.33)

CBS-Jenny Peabody, sketch (F. & F. Cough Drops): KSCJ KFBI KMBC WNAX KMOX KFAB (sw-15.27)

CBS-Broadway Matinee: KLRA
MBS-Good Health and Training: KFOR

KARK-Consolairs
KCMO-Keeper of the Keys
KFBI-News; Dance Patterns
KFEQ-Medical Assn. Talk
KGBX-Concert Hall
KGNF-World Bookman; Music for Today

KTHS-Concert Hall
KUOA-Radio Revival
KWBG-Success Story
KWK-Siesta Time
KWTO-Hollywood's Notes & Music

KXBY-At the Tavern
WHB-Tune-Craft
WIBW-Street Reporter
WMBH-Markets

2:45

MBS-Sid Gary, bar. & Orch.: KFOR WHB

NBC-The O'Neills, sketch (Ivory Flakes): KSD WDAF WOW WHO KVOO (sw-15.33)

CBS-Broadway Matinee: KFBI KFAB KSCJ (sw-15.27)

KARK-Markets
KCMO-Harmony House
KFEQ-We Three
KGNF-Karl Tunbug, pianist
KMBC-Romance of Hope Alden
KMOX-One Woman's Opinion
KWBG-Hands Across the Sea
KWK-This Woman's World
KXBY-Bouquet of Memories
WIBW-Kansas Roundup
WMBH-Organ Moods
WNAX-Shepherd of the Hills

3:00

NBC-Club Matinee: KVOO KOIL WREN KGBX KTHS KARK KWK KANS (sw-15.21)

CBS-Ted Malone's Between the Bookends: KLRA KFH

NBC-Lorenzo Jones, sketch (Phillips): WDAF WOW WHO (sw-9.53)

CBS-Myrt & Marge, sketch (Super Suds): KMBC

KFAB-Ma Perkins
KCMO-News; Tuneful Topics
KFBI-Sentimental Moods
KFEQ-Holiday Greetings
KGNF-Last Week News
KMOX-Kitty Keene, Inc.
KSCJ-Iowa T. B. Assn.
KUOA-Male Quartet
KWBG-Neighboring City Prgrams.
KWTO-World Dances
KXBY-Leaders in Dancetime
WHB-Staff Frolic
WJAG-Musical Roulette
WNAX-News Desk

3:15

CBS-Pretty Kitty Kelly, sketch (Wonder Bread): KMBC

CBS-Sing & Swing: KSCJ KLRA KFBI KFAB (sw-11.83)

NBC-The Guiding Light, sketch (White Naptha): WDAF WHO WOW KGBX KTHS KVOO (sw-9.53)

KARK-Vocal Varieties
KMOX-Houseboat Hannah
KUOA-World Book Man
KWTO-Rhythm Roundup
WMBH-Rainbow Hawaiians
WNAX-Kitty Keene, Inc.

3:30

NBC-Story of Mary Marlin, sketch (Ivory Soap): WOW WHO WDAF (sw-9.53)

CBS-Current Questions Before the House: KSCJ KLRA KFBI KFAB (sw-11.83)

NBC-Club Matinee: KGBX KARK

MBS-To be announced: KFOR News: KMBC WMBH
KCMO-Poetic Treasures
KFBI-News; Dance Melodies
KFEQ-Pauline Ferne
KGNF-Talking Drums
KMOX-Singin' Sam
KTHS-Music Graphs
KVOO-Staff Frolic
KXBY-Picking the Air Pockets
WHB-Embassy Club
WJAG-Tango Time
WNAX-Smoky Mountain Boys

3:45

NBC-The Road of Life, sketch (Chipso): (sw-9.53)

Details of the contest on this program may be found on Page 16.

CBS-Dr. Allan Roy Dafoe (Lysol): KMOX KMBC (sw-11.83)

The doctor's topic will be "What the Child Bureau of the U. S. Dept. of Labor Is Doing For Children."

NBC-Kitty Keene, Inc., sketch (Dreft): WHO WDAF WOW KANS

CBS-Music from the Gold Coast: (sw-15.27)

MBS-To be announced: KFOR
KARK-Lucy Guest, songs
KCMO-Music by Cugat
KFBI-Uncle Charlie & Company
KFBI-Dude Rancher
KFEQ-Monty & his piano
KFH-Tea Time Jamboree
KGBX-Dance Hour
KGNF-Through the Hollywood Lens

KLRA-WPA Orch.
KSD-Afternoon Varieties
KTHS-Organ Reveries
KWTO-Vital Statistics
KXBY-20th Century Revue
WHB-Honor Roll
WIBW-Edmund Denny
WJAG-Musical Souvenirs
WMBH-Louise Carpenter, violinist
WNAX-Songs & Poems

NBC-Bonnie Stewart, songs: KGBX KARK KVOO WHO KTHS WDAF (sw-9.53)

CBS-Follow the Moon; Elsie Hitz & Nick Dawson (Pebeo): KMBC KMOX (sw-11.83)

Details of the contest on this program may be found on Page 16.

NBC-Jr. Nurse Corps: (sw-15.21)

MBS-Charley Stookey's Hillbilly Show (Consolidated Drug): KWK

News: KUOA KWTO WOW KANS-News; Dance Music
KCMO-News; Melody Matinee
KFBI-Concert Hall
KFEQ-Ben Henderson
KGNF-Singing Strings
KOIL-Hits and Encores
KSCJ-Radio Village
KSD-Washington U. Educational Series

KWBG-News; Ronnie Rogers' Orch.
KXBY-A Toast to Melody
WHB-Sundown Serenade
WIBW-Ma Perkins
WJAG-Devotional
WMBH-Make Believe Ballroom
WNAX-Happy Jack, songs
WREN-Alice Marie Meyn, songs

NBC-Don Winslow of the Navy: WREN KANS KTHS KARK KGBX

NBC-Terry & the Pirates (Darius Rich): (sw-9.53)

NBC-Bennett & Wolverson: KSD

CBS-Life of Mary Sothorn, sketch (Hind's): KMOX KMBC (sw-11.83)

News: KFBI KXBY WHB
KCMO-Just Joan
KFAB-News
KFEQ-Matinee
KGNF-Children's Hour
KLRA-Rhythm Makers
KSCJ-Freshet Thing in Town
KUOA-Stuart Hamblen
KVOO-Organ Moments
KWTO-Markets
WDAF-Birthday Bell
WHO-Variety Hour
WIBW-Kitty Keene, Inc.
WJAG-News & Radio Detectives
WMBH-Lorraine Gire, vocal
WOW-Lady of Millions

NBC-Julane Pelletier, pianist: WREN KOIL KANS

CBS-Dorothy Gordon: KSCJ KFOR KFBI KLRA (sw-11.83)

NBC-Kellogg's Singing Lady: (sw-15.21)

The Singing Lady will tell the story of Grace Moore.

NBC-Vagabonds: KGBX KARK KTHS KVOO KSD

NBC-Jack Armstrong, sketch (sw-9.53)

CBS-News Thru a Woman's Eyes (Pontiac): KMBC News: WAAW WDAF

KARK-Santa Claus
KCMO-Music Graphs
KFAB-Man on the Street
KFBI-Fellowship Hour
KFEQ-Apple Crick, drama
KGNF-Sport Parade
KMOX-Fun Quiz
KUOA-The Witching Hour
KWBG-John Norman & his Violin
KWTO-Rhythm & Romance
KXBY-WPA Symphony
WHB-Yours Truly, Mr. Dooley
WIBW-Matinee
WJAG-Story Lady
WMBH-Guy Cooper, vocal
WNAX-Fay & Her Songbook
WOW-Music; Police Bulletins

Frequencies

KANS-1210	KWK-1350
KARK-890	KWTO-560
KCMO-1370	KXBY-1530
KFAB-770	WAAW-660
KFB-1050	WBAP-800
KFEQ-680	WBBM-770
KFE-1300	WCCO-610
KFOR-1210	WDAF-610
KGBX-1230	WENR-WLS-870
KGNF-1430	WFAA-800
KLRA-1390	WGN-720
KMBC-950	WHE-860
KMOX-1090	WHO-1000
KOA-830	WIBW-580
KOIL-1260	WJAG-1060
KRNT-1320	WLW-700
KSCJ-1330	WMAQ-670
KSD-650	WMBH-1420
KSO-1430	WMT-600
KSTP-1460	WNAX-570
KUES-1060	WOW-510
KUOA-1280	WEN-1220
KVOO-1140	WSM-650
KWBG-1420	

KLAR-Pfeifer
KSD-Charlie Chan
KWBG-Richard Rice
KWK-Coyita Bunch
KXBY-Accident Prevention
WNAX-Russ Pike
WREN-Ronnie Ashburn & Verl Bratton

5:45

NBC-Lowell Thomas, news (Sun Oil): (sw-15.21)
NBC-Escorts & Betty: WREN KARK KANS
NBC-Little Orphan Annie, sketch (Ovaline): KSD WOW WDAF
CBS-Song Time; Hollace Shaw & Ray Heatherston: KFJ KSCJ (sw-17.76)
NBC-Tom Mix' Straight Shooters (Purina): KWK
Adventures of Jimmy Allen: KWBK KMOX

Jack Armstrong: KLRA WIBW
KCMO-Wayne Stitt, songs
KFBI-Lois, Joe & Ernest
KGBX-Karl Zomar's Scrapbook
KOIL-News; Melodier
KVOO-Sports; Music
KXBY-Speaking of Love
WMBH-Bob Lee, songs
WNAX-News & Sports

NIGHT

6:00

NBC-Amos 'n' Andy, sketch (Pepsodent): WHO KSD KSTP WLW (also see 10 p.m.)

CBS-Poetic Melodies (Wrigley's Gum): (sw-17.76) (also see 10 p.m.)

CBS-Not so Long Ago: WIBW WBBM WCCO KMOX KSCJ WNAX KFJ KRNT
NBC-Music Is My Hobby: KOIL KWK WMT WENR KSO (sw-11.87)

NBC-Malcolm Claire: WMAQ News: KCMO KGBX KFJ
WOW KXBY KMBC
KANS-News & Sports
KARK-Livestocks; Margie Stowers, songs

KFBI-Herb Lindsey
KLAR-Dinner Dance
KSD-News; Organist
KVOO Court of Missing Heirs
KWK-Ran Wilde's Orch.
WDAF-Sports
WFAA-Sports & News
WGN-Concert Trio
WSM-Sports; Console Melodies

6:15

NBC-Uncle Ezra's Radio Station (Alka-Seltzer): WDAF KARI. WOW WHO WMAQ KGBX KSTP WBAP (also see 10:15 p.m.)

CBS-Lewis Browne, commentator: KLRA WIBW WBBM KMOX KSCJ WNAX KFJ KFAB KRNT (sw-17.76)
NBC-Three Cheers: WREN KSO KOIL WMT KWK WENR WSM (sw-11.87)

KANS-Ensemble
KCMO-Dining at the Baltimore
KFBI-Variety Prgm.
KMBK-Phenomenon; Electrifying History
KOA-Invisible Trails
KSD-Xavier Cugat's Orch.
KUOA-Family Altar
KXBY-Mountain Rangers
WCCO-Easy Aces
WGN-Sports
WLW-Four Stars Tonight

6:30

NBC-Horlick's Lum & Abner, sketch: WLW WENR (also KGO at 10:15 p.m.)

NBC-Carol Weymann, sop.: KSD KARK WOW
CBS-Jay Freeman's Orch.: KSCJ WCCO
NBC-John Herrick, songs: KANS
MBS-Henry Weber's Concert Orch.: WGN
Vic Arden's Orch.: Guests: KFBI WFAA

Court of Missing Heirs: WDAF WMT
News: WHO WMAQ WREN Sports: KXBY KMOX
KCMO-Musical Menu
KFBI-Musical Moments
KFJ-Jimmy Allen
KGBX-South Sea Islanders
KLRA-Sports; Dinner Concert
KMBK-Evening Serenade
KOA-Jack Armstrong
KOIL-Sports Highlights
KSTP-Sports; Musicale
KVOO-Comedy Stars of Broadway
KWK-Sport Review; News
WBBM-Phyl Coe Mystery

4:45

CBS-Hilltop House, sketch (Palmolive Soap): KMOX KMBC KLRA KFAB KFJ WNAX (sw-11.83)
Turn to page 4 to see pictures of the cast of this program.

NBC-Johnnie Johnston, bar.: WDAF KTHS KARK KVOO
NBC-The Californians: WREN KANS KOIL

CBS-To be announced: KSCJ NBC-Little Orphan Annie: sw-9.53

NBC-Tom Mix' Straight Shooters: (sw-15.21)

KCMO-Tea Time Tunes
KFBI-Lullaby Lady
KFEQ-News; Dispatches
KGBX-Δ Church in the Wildwood
KGNF-House of Peter MacGregor
KSCJ-Cub Reporter
KSD-Young America Speaks
KUOA-Sports Revue
KWBG-Song Shower
KWTQ-Sportscaster, Lee George
WHB-Tonic Time
WHO-News
WJAG-Highlights
WOW-Aunt Sally

5:00

NBC-Army Band: KOIL WREN
CBS-Howard Phillips, bar KFJ
KLRA KFJ KSCJ KFAB
NBC-Junior Nurse Corps (Sun-brite): KWK
NBC-Arthur Matthews, trn.: (sw-9.53)

MBS-Johnson Family: KFOR
KANS-News; Evening Serenade
KARK-Democrat Funnies
KCMO-News; Master Merchants
KFBI-World Varieties
KGBX-Five o'Clock Final
KGNF-Christmas Tree Network; News
KMBC-Terry & the Pirates
KMOX-Linda's First Love
KSD-Santa Claus
KTHS-News

KUOA-Kiddies Hour
KVOO-News of the Hour
KWBG-News; Day of Old
KXBY-To be announced
WDAF-Rube Appleberry
WHO-Sunset Corners Opry
WMBH-5 o'clock Serenade
WNAX-George B. German
WOW-Creighton University

5:15

CBS-New Horizons: KSCJ
The speakers on today's special program will be F. Trubee Davison, president of the Museum of Natural History, and Dr. Roy Chapman Andrews, director of the museum.

NBC-Rhythmaires: KGBX KARK (sw-9.53)

KFH-Personality Parade
KGNF-News; Weather
KLRA-Jimmy Allen
KMBC-Moods in Blue
KMOX-Lady of Millions
KOIL-Theater Spotlight
KSD-News; Weather
KVOO-Spotlight Revue
KWK-Santa Claus
WDAF-Terry & Ted
WNAX-Serenaders
WOW-The Jangles

5:30

CBS-News; Geo. Hall's Orch.: KMBC KSCJ (sw-17.76)

NBC-News; Joan Edwards, songs: WOW (sw-9.53)

Jack Armstrong, sketch: KOIL WHO WDAF KMOX KLRA
News: WMBH WIBW
KANS-Song Mechanics
KARK-News; Variety Prgm.
KCMO-Chansonette
KFBI-Red Cross Prgm.
KFH-News; Sports
KGBX-Foots Bennett, songs

WIBW-Songs of Yesterday
WNAX-Marion Matthews, organist
WSM-Adventures that Made America

6:45

CBS-Boake Carter, commentator (Philo): KMBC KMOX KFJ KFAB KLRA WBBM KRNT WCCO (sw-17.76) (also see KNX KSL at 10:15 p.m.)

NBC-Top Hatters' Orch.: KOA KSD
NBC-Christine Johnson, sop.: WREN WENR KANS

MBS-Concert Trio: WGN KOIL KFJ

Vic Arden's Orch.: KVOO WHO WIBW KSCJ
KARK-Sports
KCMO-Rhythm in Vogue
KELD-Movie Gossip (1370 kc)
KOA-Jimmie Allen Adventures
KSTP-Mary Jane Walsh
KWK-Tonic Time
KXBY-Frank Farrell
WFAA-To be announced
WLW-Money & Music
WMAQ-Chicago Civic Opera
WOW-Jack Smith
WSM-Comedy Stars of Broadway

7:00

NBC-Burns & Allen (Grape Nuts); Tony Martin; Ray Noble's Orch.; Guest: KSD WOW KVOO KGBX WFAA WMAQ KARK WDAF WHO WLW KSTP WSM (also see 9:30 p.m.)

CBS-Horace Heidt's Orch. (Al-emite): KMBC KFAB WNAX KFJ WCCO WBBM KMOX KLRA KRNT (sw-17.76) (also KNX KSL at 11 p.m.)
Jerry Browne will sing I'd Like to Be in Winchell's Column and Dipsy-Doodle.

NBC-Gen. Hugh Johnson, commentator (Bromo Quinine): WREN WLS KWK KOIL KSO WMT (sw-11.87)

KANS-News; To be announced
KCMO-News
KOA-Too Young to Vote
KSCJ-Peacock Court
KWBG-Sports
KXBY-Twilight Tunes
WIBW-Marling Radio Gossip
WGN-Foreign Affairs

7:15

NBC-Jimmy Kemper & Roy Campbell's Royalists: KANS WREN KOIL (sw-11.87)

MBS-Morton Gould's Orch.: KFOR
KCMO Sports
KOA-Melody Time
KSCJ-Eb & Zeb
KWK-Key Men
KXBY-Joe Warren
WGN-Charlie Gaylord's Orch.
WIBW-Concert Master
WMT-Robinson's Buckaroos

7:30

NBC-Voice of Firestone; Richard Crooks, trn.; Alfred Wallenstein, cond.: WDAF KGBX WMAQ WFAA WOW KVOO KSTP WHO KSD WSM KARK KANS (sw-9.53) (also see 10:30 p.m.)
Mr. Crooks will sing Che Gilda Manina from "La Boheme" (Puccini), Zueignung (Strauss), Where Ere Ye Walk (Handel), and with the chorus a Youmans medley. The orchestra will play Alley Thine (Guion). The mixed chorus offers My Heart Stood Still (Rodgers) and Liza Gershwin.

NBC-Grand Hotel, drama (Campana): WLS KWK KSO WMT KOIL WREN (sw-11.87)

CBS-Pick & Pat (Model Smoking Tobacco); Edward Roecker, bar.; Benny Krueger's Orch.: KMBC KFAB WBBM KRNT KMOX KSCJ WCCO (sw-17.76) (also KNX KSL at 10:30 p.m.)

MBS-The Lone Ranger (Gordon Baking Co.): WGN

MBS-Dick Stabile's Orch.: KFOR
KCMO-Judge Stetson's Night Court

KFH-George Jessel
KLRA-Sports Review; To be announced
KXBY-Miracles of Sport
WLW-For Men Only
WNAX-College Daze

7:45

KFH-String Trio
KOA-Vocal Varieties
KXBY-To be announced
WIBW-Crime Patrol

8:00

NBC-Fibber McGee & Molly (Johnson Wax); Marion & Jim Jordan; Hugh Studebaker; Bill Thompson; Ted Weems' Orch.: WLW WOW KSD WSM WMAQ WHO KSTP WDAF KVOO WFAA KARK (sw-9.53) (also see 11 p.m.)

CBS-Lux Radio Theater; Dramatic & Musical Prgm.: KLRA KMBC KRNT WNAX WCCO WBBM KFAB KMOX KFJ (sw-17.76)

NBC-Philadelphia Orch. (Banking Group); Leopold Stokowski, guest cond.: WREN KWK KANS WLS KSO (sw-11.87)
With Leopold Stokowski conducting the Philadelphia Orchestra will offer Tchaikovsky's Fifth Symphony in its entirety.

MBS-Elder Lightfoot Solomon Michaux' Congregation: WHB KOIL

News: KFOR KGBX
KCMO-News; Moonlight Musicale
KOA-Joe Myers, sports
KSCJ-Court of Human Relations
KTHS-For Men Only
KXBY-Barn Warners
WGN-Kay Kyser's Orch.
WIBW-Song Styles
WMT-Over the Transom

8:15

MBS-Michaux' Cong.: KFOR
KCMO-Jam Session
KGBX-20th Century Serenade
KOA-Paul Martin's Orch.
WIBW-Harmony Hall
WMT-Welcome, Stranger

8:30

NBC-Hour of Charm (General Electric); Phil Spitalny & His Girls; Maxine; Rosaline Greene, m.c.: KVOO WDAF WMAQ KOA WSM WOW WHO KSD WFAA KSTP WLW (sw-9.53)

MBS-Musical Cartoons: KFOR WHB KOIL

KARK-You Shall Have Rhythm
K. M. T. T. T. Lampico Orch.
KGBX-Amer. Family Robinson
KSCJ-Top Tunes
KTHS-Dance Orch.
WGN-Ennio Bolognini & Orch.
WIBW-Variety Prgm.
WMT-Evening Serenade

8:45

KARK-Robert Saunders' Orch.
KGBX-Cafe Continental
WGN-News; Sport Celebrities
WIBW-Crime Patrol
WMT-Dream Songs

9:00

CBS-Wayne King's Orch. (Lady Esther Cosmetics): WBBM KMBC KFAB KMOX WIBW KRNT WCCO (sw-17.76)

NBC-Carnation Contented Prgm.; Noble Cain's A Cappella Choir; Orch., dir. Frank Black: KOA KSD WHO WSM WOW KTHS WMAQ WDAF KSTP WFAA (sw-9.53)

The Lullaby Lady will sing When My Dream Boat Comes Home (Franklin). A soprano solo, The Touch of Your Hand from "Roberta" (Kern), and a baritone solo, Until (W. Sanderson), will be offered. The Continentals Quartet will sing Harbor Lights (Williams) and the chorus will sing Serenade in the Night from "Melodrama" (Bixio). The orchestra will offer Danse Espagnole (M. Pollock) Adagio Cantabile (B. Strauss) and, accompanied by the ensemble, a Kern medley composed of Look For the Silver Lining from "Sally," Kalua from "Good Morning, Dearie," Once in a Blue Moon from "Stepping Stones," Can't Help Lovin' That Man from "Show Boat" and Who from "Sunny."

NBC-Behind Prison Bars, drama (Sloan's Liniment); Warden Lewis E. Lawes: KOIL WMT WREN KSO WENR KWK (sw-6.14)

MBS-Famous Jury Trials (Mennen): WLW WGN
News: KARK KCMO KWBG
KANS-News; Dance Time
KFH-Evening Serenade
KGBX-Memoirs of a Concert Master
KLRA-Glen Gray's Orch.
KSCJ-American Scene
KXBY-Jam Session
WNAX-Rainbow Trio

9:15

KARK-Ben Selvin's Orch.
KCMO-Your Good Health
KLRA-Varieties
WNAX-Carol Lee, vocals

9:30

NBC-Burns & Allen (Grape Nuts); Tony Martin; Ray Noble's Orch.; Guest: KOA KFI (also at 7 p.m.)

NBC-Public Hero No. 1, drama (Falstaff Brewing Co.): KSD KARK WMAQ KTHS KGBX WOW WHO WFAA KANS

CBS-Brave New World, drama: KSCJ KLRA WNAX WCCO WBBM WIBW KFJ (sw-17.76)

"America's Most Famous Interview," that between Bolivar and San Martin, discussing the problems of the South American continent, will be the subject of the sixth broadcast.

MBS-Lone Ranger (Gordon Baking Co.): KFOR

NBC-Nat'l Radio Forum: WENR KOIL WREN WMT (sw-6.14)
NBC-Music for Moderns: KSTP (sw-9.53)

KCMO-Revolving Disc Club
KFAB-U. S. Office of Education
KMBC-News & Sports
KMOX-Comedy Stars of Broadway
KSTP-Rhythm and Romance
KWK-Range Riders
KXBY-International Nights
WDAF-Philharmonic Orch.
WNAX-News
WSM-Comedy Stars of Broadway

9:45

NBC-Nat'l Radio Forum: KSO
MBS-Pageant of Melody: WGN Vic Arden's Orch.: KMBC KMOX KSTP-Home Folks' Frolic
KWK-String Nocturne
WDAF-Fatty Lewis
WLW-Sweet Adeline
WNAX-Dick Jurgens' Orch.
WSM-To be announced

10:00

NBC-Amos 'n' Andy, sketch (Pepsodent): WDAF WOW KOA WSM WMAQ KFI WBAP (also at 6 p.m.)

CBS-Poetic Melodies (Wrigley's Gum): KMBC WBBM KFAB KLRA WCCO KMOX KRNT (also at 6 p.m.)

NBC-Rudolf Friml, Jr.'s Orch.: (sw-9.53)
CBS-Glen Gray's Orch.: (sw-17.76)

MBS-Pageant of Melody: KSO News: KOIL WIBW KWBG WLW KSCJ WENR Sports: KWK WREN
KANS-News; Wrestling Match
KARK-The American Scene
KCMO-Organ Reveries
KFH-You Shall Have Rhythm
KGBX-Dance Orch.
KSTP-Mr. Editor
KTHS-Dream Boat
KXBY-You and the Story and the Music
WHO-Dick Leibert, organist
WMT-Swing Time

10:15

NBC-Uncle Ezra's Radio Station (Alka-Seltzer): KOA KFI (also at 6:15 p.m.)

NBC-Dance Orch.: KARK WREN
CBS-Glen Gray's Orch.: KLRA KSCJ KFAB WNAX KMBC
MBS-Pageant of Melody: KFOR News: KFJ WBAP WCCO WHO WMT KTHS WSM KRNT KSO

KCMO-Joan & Jimmie, songs
KMOX-Jimmy Garrigan's Orch.
KOIL-Around Omaha
KSTP-News; Sports
KWK-Allan Dale, vocalist
WBBM-Vic Arden's Orch.
WDAF-Max Condon, trn.
WENR-King's Jesters
WIBW-Crime Patrol
WLW-Art Kassel's Orch.
WMAQ-Bachelor Poet

10:30

NBC-Voice of Firestone; Orch.: KFI KOA (also at 7:30 p.m.)

CBS-Sammy Kaye's Orch.: KSCJ KMBC KFAB WNAX KLRA KRNT WIBW (sw-17.76)

NBC-Magnolia Blossoms; Fisk Jubilee Choir: WENR WREN WSM

NBC-Benny Meroff's Orch.: KGBX KARK WMAQ (sw-9.53)

MBS-Paul Sabin's Orch.: WGN KFOR WMT KOIL KSO
Dance Orch.: KSTP WDAF KTHS

News: KWK WOW KMOX WBBM
KCMO-Lights and Shadows

Monday December 6



HORACE HEIDT
orchestra leader
Mon. 7 pm CST

KFH-Club Orch.
KXBY-Cappys Cabana
WBAP-Jack Amlung's Orch.
WCCO-Rollie Johnson
WENR-Maurie Stein's Orch.
WHO-Sports
WLW-Benny Meroff's Orch.

10:45

NBC-Benny Meroff's Orch.: WHO

NBC-Magnolia Blossoms: WSM
CBS-Sammy Kaye's Orch.: WBBM KMOX WCCO
MBS-Noble Sissle's Orch.: KWK
KCMO-Flying Carpet
KXBY-News
WOW-Three Giants of Swing

11:00

NBC-Fibber McGee & Molly (Johnson Wax); Orch.: KFI KOA (also at 8 p.m.)

NBC-Bubbles Becker's Orch.: KSO KANS WREN (sw-6.14)
CBS-George Hamilton's Orch.: KLRA
NBC-Eli Dantzic's Orch.: KGBX
WDAF KARK WHO KTHS KSD

MBS-Tommy Dorsey's Orch.: WGN KOIL KSO KFOR WMT WLW

CBS-Al Trace's Orch.: WBBM KFAB WNAX WIBW KMBC KFJ KSCJ
KMOX-Pappy Cheshire's Hill Billy Band
KWK-Clyde Lucas' Orch.
KXBY-Frimedly Voice
WBAP-Black Night
WCCO-Red Norvo's Orch.
WENR-Royal Ambassador's Orch.
WMAQ-Streamline Revue
WSM-Sports Review

11:15

MBS-Tommy Dorsey's Orch.: KWK
KXBY-Jam Session

11:30

NBC-Vox Pop (Molle Shave): KFI (also see Tues. Prgms. at 8 p.m.)

NBC-Earl Hines' Orch.: KARK KGBX KSD WDAF WOW WSM WLW WHO (sw-9.53)

CBS-Orrin Tucker's Orch.: KFJ WIBW WNAX KSCJ WBBM KMBC KRNT KFAB

NBC-Lang Thompson's Orch.: WREN KANS WMAQ (sw-6.14)

MBS-Dick Stabile's Orch.: KSO KOIL WMT WGN KWK KFOR

KLRA-Night Club
KMOX-Jay Mills' Orch.
KOA-Dance Hour
KTHS-Organ Serenade
KXBY-Continental Club
WBAP-Dance Music
WCCO-To be announced

11:45

CBS-Orrin Tucker's Orch.: KMOX
NBC-Earl Hines' Orch.: WBAP WENR

KCMO-Slumber Hour

12:00

MBS-Kay Kyser's Orch.: KSO WLW
KMBC-Midnight Headlines
KMOX-Dancing Time
KOA-News
KSTP-News; Dream Ship
KXBY-Antlers' Club
WBBM-News & Weather
WENR-Californian's Orch.
WGN-Kay Kyser's Orch.
WMAQ-King's Jesters' Orch.
WMT-Stop. Look & Listen

End of Monday Programs



CHARLES BUTTERWORTH
"Hollywood Mardi Gras"
comedian
Tues. 8:30 pm CST

MORNING

7:00 am CST
NBC-Charioteers: WREN
NBC-Malcolm Claire: WDAF
KARK WOV KTHS
CBS-Arthur Godfrey & Organ: (sw-21.52)
News: KCMO KUOA WMBH KXBY
Musical Clock: KFEQ WHB KGBX KOIL

7:15
NBC-Dick Leibert Ens.: WREN
CBS-Poetic Strings: (sw-21.52)
NBC-Good Morning Melodies: KARK KVOO KTHS WDAF
News: KGNF WNAX WOW WAAW WHB KMBC

7:30
NBC-Do You Remember?: KGBX KARK KTHS
NBC-Dick Liebert, organist: KWK
CBS-Poetic Strings: KLRA
News: KWTO KFEQ
Musical Clock: WOW WDAF WHB KOIL

7:45
CBS-Eton Boys: KLRA
News: KOIL KVOO KXBY WREN

8:00
NBC-Breakfast Club; Orch.; Soloists; News: KTHS WREN KOIL KARK KANS (sw-15.21)
CBS-Music In The Air; News: KLRA KFH (sw-21.52)
News: WMBH KFOR KMOX KXBY
Variety Prgm.: WNAX WOW
Coffee Pot Inn: WJAG WHO

8:15
NBC-Breakfast Club; News: KGBX
NBC-Sunshine Express; News: KSD
News: KGNF WIBW

8:30
CBS-Richard Maxwell, songs: KFH KLRA (sw-21.52)
NBC-Breakfast Club; News: KVOO

8:45
CBS-Bachelor's Children, sketch (Old Dutch Cleanser): KMOX KFAB (sw-21.52)
NBC-Aunt Jemima (Quaker Oats): (sw-15.21)
NBC-Breakfast Club: KOIL KTHS WREN
NBC-Landt Trio: WDAF KSD
CBS-Waltzes of the World: KLRA KFH
Party Line: KMBC WOW

9:00
NBC-The Story of Mary Marlin (Ivory Snow): (sw-15.21)
CBS-Pretty Kitty Kelly, sketch (Wonder Bread): KFH KSCJ KLRA KMOX
NBC-Mrs. Wiggs of the Cabbage Patch, sketch (Old English Wax): WHO WDAF WOW KSD
NBC-Shefter & Brenner, piano duo: WREN KANS
News: KOIL KTHS KGBX

9:15
NBC-Oxydol's Own Ma Perkins, sketch: (sw-15.21)
CBS-Myrt & Marge, sketch (Super Suds): KLRA KMOX KFH KFAB WIBW WNAX
NBC-Vaughn de Leath, songs: KVOO KGBX KANS
NBC-John's Other Wife, sketch (Louis Philippe): WDAF KSD WHO WOW
KCMO-Anne Hayes
KFBI-Frank Gage
KFEQ-Pauline Fern
KGNF-News

KXBY-20th Century Revue
WHB-Bing Crosby & Orch.
WJAG-Musical Gems
WREN-Musical Encores

9:30
CBS-Jack & Paul: KFAB KSCJ KMBC
NBC-Bennett & Wolverton: WREN KARK KTHS KGBX KANS
NBC-Pepper Young's Family (Camay): (sw-15.21)
NBC-Just Plain Bill, sketch (Anacin): WOW WDAF WHO
MBS-Get Thin to Music (Wallace Biscuit Co.): KFOR WHB
Markets: KFEQ WAAW KFBI KFH
KCMO-Charm School
KGNF-Organ Music
KLRA-Woman's Magazine
KMOX-Komedy Kingdom
KOIL-Vagabond Dreamer
KUOA-Mail Bag
KVOO-Lady of Millions
KWK-Party Line
KWTO-Radio Newsettes
WMBH-News
KXBY-Vocal Varieties
WNAX-Brass Band

9:45
NBC-Today's Children, sketch (Pillsbury): WOW WHO KSD WDAF
CBS-Sutton & Bliss, piano duo: KSCJ
NBC-Viennese Ensemble: WREN KWK KOIL KANS
KWO-Kitchen Cavalcade (C. F. Mueller Co.): (sw-15.21)
KARK-At Home with Carolina Rawls
KCMO-You Shall Have Rhythm
KFAB-Weather Report & Mkts.
KFBI-Sophisticated Swing
KFH-Model Kitchen
KGBX-Home Folks Frolic
KMBC-News; Musical Interlude
KMOX-Ma Perkins
KTHS-Home Folks Frolic
KVOO-Alabama Boys
KWBG-Neighbor Jim
KWTO-Ozark News
KXBY-Social Calendar
WHB-Weatherman; Story Behind the Song
WMBH-Musical Portraits
WNAX-Smoky Mountain Boys

10:00
CBS-Mary Lee Taylor (Pet Milk): KFAB KMOX KFH KLRA KMBC
NBC-The O'Neills, sketch (Ivory Flakes): (sw-15.21)
NBC-Norm Scherr, pianist: KGBX
NBC-David Harum, sketch (Baby O); Peggy Allenby: KSD WHO WOW WDAF (sw-15.33)
MBS-Louis Rich's Orch.: KFOR
News: KUOA KWK
KANS-Weather; News; Lost & Found
KARK-At Home with Carolina Rawls
KCMO-News; Sweet Swing
KFEQ-Pretty Kitty Kelly
KGNF-News, Weather, Grain
KOIL-Tonic Tunes
KSCJ-Peacock Court
KTHS-Time for Thought
KWBG-News; Gems of the Masters
KWTO-Featured Orch.
KXBY-Organ Rhapsody
WHB-Municipal Court
WJAG-Weather & Grain
WMBH-Magic Kitchen
WNAX-Pay & Cleo
WREN-Stylist of the Console

10:15
CBS-Romance of Carol Kennedy, sketch (Heinz): KMOX KFAB KFH WNAX KMBC
NBC-Backstage Wife, sketch (Dr. Lyons): KSD WOW WDAF WHO
NBC-Josh Higgins of Finchville, sketch: WREN KTHS KGBX KARK
NBC-Road of Life, sketch (Chip-so): (sw-15.21)
Details of the contest on this program may be found on Page 16.
MBS-Bachelors Children (Cudahy): WHB
KANS-Party Line
KCMO-Milady's Serenade
KFBI-Christian Science
KFEQ-Ben & Pauline
KGNF-Shoppers Prgm.
KLRA-To be announced
KOIL-Golden Hour
KSCJ-Women's Review
KUOA-Univ. of the Air
KVOO-Cotton Blossom Singers
KWBG-Viola Darby
KWK-Range Riders

Good Listening for Today

Stations which will broadcast these programs may be found in the adjacent program columns at the time hereunder indicated

AFTERNOON

2:30 CST CINCINNATI SYMPHONY, children's concert; Eugene Goossens, conductor, CBS.

3:20 CST "AS I SEE IT," Ian Hay, from London, NBC.

5:15 CST NATIONAL INVENTORS CONGRESS, review, CBS.

NIGHT

6:30 CST FAMOUS ACTORS' GUILD with Helen Menken in "Second Husband," CBS.

7:00 CST JOHNNY PRESENTS Russ Morgan's orchestra, Charles Martin, Frances Adair, Glenn Cross, Genevieve Rowe, Ray Block and Swing Fourteen, and guest, NBC.

7:00 CST "BIG TOWN" with Edward G. Robinson and Claire Trevor, CBS.

7:30 CST IT CAN BE DONE; Edgar A. Guest, Frankie Masters' orchestra; guest, NBC.

7:30 CST AL JOLSON SHOW with Martha Raye, Parkyakarkus, Victor Young's orchestra; Stoopnagle and Budd, guests, CBS.

8:30 CST HOLLYWOOD MARDI GRAS with Lanny Ross, Charles Butterworth, Jane Rhodes, Ruby Mercer, Raymond Paige's orchestra; Joe E. Brown, guest, NBC.

8:30 CST JACK OAKIE'S COLLEGE with Stuart Erwin, Raymond Hatton, Harry Barris, chorus; George Stoll's orchestra, CBS.

Medal of Merit

Each week Radio Guide awards its Medal of Merit—highest distinction granted any program by its listeners—to a great radio program. This week it is the University of Chicago Round Table. Let your Radio Guide editors know your preferences for this signal honor. Reward your radio favorites!

KWTO-Billy Gilbert, tnr.
WAAW-Markets
WJAG-Voice of the Street

10:30
NBC-Homemakers' Exchange (Nat'l Ice Adv. Inc.): KSD WHO WOW KANS KVOO KARK WDAF (sw-15.33)
Details of the contest on this program may be found on Page 16.
NBC-Vic & Sade, sketch (Crisco): (sw-15.21)
CBS-Big Sister, sketch (Rinso): WNAX KLRA KFAB KMOX KFH KMBC
NBC-Hollywood High Hatters: KWK WREN
NBC-Hi-Boys, vocal & instrumental group: KTHS KGBX
KCMO-Bert Burhman, organist
KFBI-News; Melodies
KFEQ-Bunkhouse Bill
KGNF-Gems of Melody
KOIL-To be announced
KSCJ-Cecil & Sally
KUOA-Piano Moods
KWBG-Merry Music Makers
KWTO-Milky Way
KXBY-Enchanted Ballroom
WHB-Hollywood Spotlite
WIBW-Protective Service
WJAG-West Point Prgm.
WMBH-Mary Lee Taylor

10:45
NBC-Edward MacHugh, Gospel Singer (Ivory Soap): (sw-15.21)
CBS-Aunt Jenny's Real Life Stories (Spry): KFAB KMBC WNAX KMOX KFH
NBC-Originalities: KOIL WREN
NBC-Geo. Hartrick, bar.: KVOO KSD KTHS WDAF WOW KARK
KANS-Kay White; Gene Austin; News
KFBI-Chimney Corners
KFEQ-Weather Reports
KGBX-Markets
KGNF-The American Scene
KLRA-Allay Presents
KSCJ-Livestock Trade; Want Ad
KUOA-Harry Knowles' Orch.

KWBG-Devotional Hour
KWTO-Hope Alden's Romance
KXBY-Timely Tunes
WHB-Wedding Bells
WHO-Robert Hood Bowers Band
WIBW-Judy & Jane
WMBH-News

11:00
NBC-Happy Jack, songs: WDAF WOW (sw-15.33)
CBS-Swinging the Blues: KLRA KFH KMBC KSCJ KMOX KFAB
NBC-Our Spiritual Life: KGBX KANS
Markets: KFEQ KUOA WMBH Party Line: KVOO WIBW
KARK-Nazarene Church
KCMO-News; Sweet Swing
KFBI-Varieties & Markets
KFOR-News
KGNF-Trade Guide
KOIL-Women in the News
KSD-Headlines; Kay White
KTHS-Nat Shilkret's Orch.
KWBG-News; Markets
KWK-Young Widder Jones
KWTO-Farm & Home Hour
KXBY-Unity School
WHB-Tim & Irene
WHO-Pretty Kitty Kelly
WJAG-Fed. of Women's Clubs
WNAX-Ma Perkins
WREN-Fields & Hall

11:15
CBS-Your News Parade (Lucky Strike Cigarettes): Edwin C Hill, commentator: KFH KLRA KSCJ WNAX KMBC KMOX KFAB
NBC-Cadets Quartet: WDAF
NBC-Goldberg, sketch (Oxydol): (sw-15.33)
NBC-Bailey Axton, tnr.: KGBX KANS
KCMO-Rhythm in Vogue
KFEQ-Missouri Organ
KOIL-Music for Madame
KSD-Marie Harrington, talk
KTHS-Amer. Family Robinson
KUOA-Sentimental Mood
KVOO-News
KWBG-Hollywood on Review

KWK-Rapid Service
KXBY-Early Edition
WAAW-Markets
WHO-Party Line
WIBW-Dinner Hour
WMBH-Today's Favorites
WOW-Your Home Town
WREN-Wendell Barcroft

11:30
NBC-Nat'l Farm & Home Hour: KGBX KVOO KTHS WREN KARK KOIL KWK KANS (sw-15.21)
NBC-Carlile & London, piano duo: WOW WDAF KSD (sw-15.33)
CBS-Romance of Helen Trent, sketch (Edna Wallace Hooper): KMBC KMOX KFAB
MBS-Studies in Black & White: KFOR WHB
KCMO-Master Singers
KFBI-Tonic Tunes
KFH-Judy & Jane
KGNF-Live Stock & Produce
KLRA-Lady of Millions
KSCJ-Ma Perkins
KUOA-World Entertains
KWBG-Organalities
WAAW-News
WHO-Hymns of All Churches
WNAX-Grandma Travels

11:45
CBS-Our Gal, Sunday (Anacin): KMBC KMOX KFAB
NBC-Rosa Lee, sop.: WDAF (sw-15.33)
CBS-Morning Moods: KFH KLRA
MBS-Sylvia Cyde, sop. & Orch.: KFOR
KCMO-World Book Man; Here Comes the Band
KFBI-Hal Burke's Orch.
KFEQ-Novelty Time
KGNF-Radio Village
KSCJ-Roundup
KSD-Melodeers
KWBG-Hits & Encores
KWTO-Musical Moments
KXBY-News
WHB-Dance Orch.
WHO-Betty & Bob
WJAG-Modern Melodies
WMBH-Singin' Sam
WNAX-Ragtime Band
WOW-Voice of Experience

AFTERNOON

12:00
CBS-Betty & Bob, sketch (Gold Medal): KMOX KFAB (sw-15.27)
MBS-Ann Leaf, organist: KLRA
NBC-Dick Fidler's Orch.: (sw-15.33)
News: KGNF KCMO KSCJ
WMBH WIBW
News; Markets: KMBC KOIL
KWBG WHB
Markets: KFEQ WOW
KFH-Betty & Bob
KGBX-Luncheon Dance Music
KSD-News; Harry Reser's Orch.
KUOA-Musical Moments
KWTO-Singing Sam
KXBY-Television Flashes
WDAF-Bible College
WHO-Markets & Weather
WJAG-Andy Moats' Orch.

12:15
CBS-Hymns of All Churches (Gold Medal): KMOX KFAB (sw-15.27)
NBC-Words & Music: WDAF (sw-15.33)
News: KUOA KFBI
Markets: WAAW WIBW KFH
KCMO-Luncheon Lyrics
KFEQ-Home Folks' Frolic
KGNF-Noon Tunes
KMBC-Tex Owens, songs
KOIL-Noonday Varieties
KSCJ-Voice of the People
KWBG-Highlights Thru a Woman's Eyes
KWTO-Answer Man
KXBY-To be announced
WHB-Anything Can Happen
WHO-Songfellows
WJAG-Markets; News
WMBH-Swing Time
WNAX-News & Markets
WOW-Midday Melodies

12:30
CBS-Arnold Grimm's Daughter (Gold Medal): KMOX KFAB (sw-15.27)
NBC-Sue Blake, sketch: KANS
CBS-Merry Makers: KLRA
News: KFEQ KWTO KTHS WOW KGBX WHO KGNF
KARK-Light Crust Doughboys

KCMO-Musical Menu
KFBI-Voice of the People
KFH-Linda's First Love
KMBC-Betty & Bob
KSCJ-Sons of Pioneers
KVG-Boys' Playboys
KWBG-Home of Today
KWK-Organ Melodies
KXBY-Farm Hour

WDAF-News; Service Reports
WHB-Voice of Experience
WIBW-Noonday Prgm.
WJAG-News & Weather
WMBH-Talk of the Town
WNAX-Mkts.; Noonday Roundup

12:45
NBC-Dan Harding's Wife: (sw-15.33)
CBS-Gypsy Minstrel: KLRA
NBC-To be announced; KARK
CBS-Hollywood in Person (Gold Medal): KMOX KFAB (sw-15.27)
For news of Hollywood, read "Hollywood Showdown" in every issue of Radio Guide.
Man on the Street: WOW KWTO
KANS-Campus Capers; News
KFBI-Frank Gage
KFEQ-Reporter
KFH-Ma Perkins
KGBX-Rhythm & Romance
KGNF-To be announced
KMBC-Hymns of All Churches
KOIL-Curb Exchange
KSD-Mort Dennis' Orch.
KTHS-Ozark Ramblers
KWBG-Mainstreet Chatter
KWK-Al Sarli's Jam Session
WDAF-Linda's First Love
WHO-Old Pioneer & Four Dons
WJAG-Radio Family
WREN-Tulsa Ted and his Range Riders

1:00
NBC-Ranch Boys, trio: KANS
CBS-Stage Relief, Speaker: (sw-15.27)
CBS-Milton Charles, organist: KFH KLRA KSCJ
NBC-Fun in Music; Dr. Maddy: KGBX KTHS
MBS-Don't Look Now: WHB KOIL
News: KFOR WAAW
KARK-Livestocks; Scratches
KCMO-News; Mid-day Moods
KFAB-Comedy Stars of Broadway
KFBI-Lois, Joe & Ernest
KFEQ-Hiram's Store
KGNF-The Swappers
KMBC-Arnold Grimm's Daughter
KMOX-Inquiring Reporter
KSD-News; Revelers Quartet
KUOA-Gleb Yellin Gypsies
KWBG-News; His Majesty the Baby
KWK-Voice of Experience
KWTO-Organ Reveries
WDAF-Lady of Millions
WHO-Luncheon Music
WMBH-Home Folks Frolic
WNAX-Serenaders
WOW-Three Giants of Swing

1:15
NBC-Let's Talk Is Over: KOIL
KANS WREN (sw-15.21)
CBS-Cheri & the Three Notes: KFOR KSCJ (sw-15.27)
MBS-Mary Williams, sop.; Orch.: WHB KWK
Markets: WOW WAAW KFBI KFH
KARK-Church of Christ
KCMO-Sidewalk Snooper
KFAB-Markets & News
KFEQ-Studio Roundup
KGNF-Ralph Jones, pianist
KLRA-Linda's First Love
KMBC-Hollywood in Person
KMOX-Hope Alden's Romance
KSD-Piano Duo
KUOA-From the Bookshelf
KVOO-Handy Ads
KWBG-Echoes from Light Opera
WDAF-Soloist
WHO-Lady of Millions
WMBH-On the Mall

1:30
CBS-American School of the Air: KSCJ KMBC KFH KMOX KFAB (sw-15.27)
NBC-Gen. Fed. of Women's Clubs: KGBX (sw-15.33)
NBC-Music Guild: KOIL KANS (sw-15.21)
Houseboat Hannah: WOW WHO WDAF
KCMO-Dance Time
KFBI-News; Farmers' Hour
KGNF-In the Crimelight
KLRA-Ma Perkins
KSD-Judy & Jane
CBS-Merry Makers: KLRA
News: KFEQ KWTO KTHS WOW KGBX WHO KGNF
KARK-Light Crust Doughboys

Frequencies

KANS-1210
KARK-890
KCMO-1370
KFAB-770
KFBI-1050
KFEQ-680
KFH-1300
KFOR-1210
KGBX-1230
KGNF-1430
KLRA-1390
KMBC-950
KMOX-1090
KOA-830
KOIL-1260
KRNT-1320
KSCJ-1330
KSD-550
KSO-1430
KSTP-1480
KTHS-1060
KUOA-1260
KVOO-1140
KWBG-1420

2:45
CBS-Cinn. Symphony: KFAB
NBC-The O'Neills, sketch (Ivory Flakes): KSD WDAF WHO
WOW KVOO (sw-15.33)
MBS-Radio Garden Club: KFOR
KARK-News, Livestocks
KCMO-Harmony House
KFEQ-We Three
KGBX-Easy to Remember
KGNF-Karl Tunberg, pianist
KMBC-Romance of Hope Aiden
KMOX-One Woman's Opinion
KWBG-Hands Across the Sea
KWB-Council of Jewish Women
KXBY-Bouquet of Memories
WHB-Cavalcade of Song
WIBW-Kansas Roundup
WMBH-Symphony
WNAX-Shepherd of the Hills

NBC-Nellie Revell Interviews:
KARK KTHS KGBX KVOO
KSD WHO (sw-9.53)
CBS-Follow the Moon; Elsie Hitz & Nick Dawson (Pebecco):
KMOX KMBC (sw-11.83)
Details of the contest on this program may be found on Page 16.
NBC-Jr. Nurse Corps: (sw-15.21)
MBS-Charley Stookey's Hillbilly Show (Consol. Drugs): KWK
MBS-To be announced: KFOR
News: KUOA KWTO
KANS-News; Dance Melodies
KCMO-News; Melody Matinee
KFBI-Concert Hall
KFEQ-Ben Henderson
KFH-Tea Time Jamboree
KLRA-American Family Robinson
KOIL-Hits and Encores
KSCJ-Radio Village
KWBG-News; Ronnie Rogers' Orch.

NBC-Science in the News: (sw-9.53)
NBC-Rakov's Orch.: WREN
KANS KOIL
NBC-Jr. Nurse Corps (Sunbrite): KWK
MBS-Johnson Family: KFOR
News: KTHS KVOO
KARK-Democrat Funnies
KCMO-News; Master Merchants
KFBI-Varieties & News
KGBX-For Novelty's Sake
KGNF-Xmas Tree Network; News
KMBC-Terry & the Pirates
KMOX-Linda's First Love
KSD-Santa Claus
KUOA-Kiddies Hour
KWBG-News; Days of Old
KXBY-To be announced
WDAF-Kansas City Schools
WHO-Sunset Corners Opry
WMBH-5 o'Clock Tunes
WNAX-George B. German
WOW-Little Man

WGN-Concert Orch.
WIBW-Bar Nothin' Ranch
WNAX-Marion Matthews, organist
WSM-Sports; Console Melodies
6:15
NBC-Mr. Keen, Tracer of Lost Persons, drama (Amer. Home Products): WENR KWK
WMT KOIL KSO (sw-15.21)
NBC-Vocal Varieties (Tums):
WHO WOW KSD WDAF WLW
KSTP WMAQ (sw-9.53) (also see 10:15 p.m.)
CBS-Hollywood Screen Scoops by George McCall (Old Gold Cigarettes): KMOX KRNT WIBW
KLRA KFH WBBM KFAB
WCCO (sw-17.76) (also see 10:15 p.m.)
For news of Hollywood, read "Hollywood Showdown" in every issue of Radio Guide.

Tuesday December 7



PEGGY ALLENBY
Susan Price in "David Harum"
Tues. 10 am CST

KWBG-Jam Session
KWK-News; Musical Interlude
KWTO-Slim Picken's Playboys
KXBY-Women's News on Parade
WHB-Gene Moore, organist
WMBH-Roy Wilson, piano
WNAX-Southerners & Betty Lane
WREN-Make Believe Ballroom
1:45
NBC-Armchair Quartet: KTHS
KARK WOW KGBX (sw-15.33)
MBS-Beatrice Fairfax (Hecker Products): KWK
Judy & Jane: WNAX WHO
KVOO WDAF
KCMO-Belle Nevins, songs
KFBI-Bohemian Orch.
KGNF-Favorites in Song
KLRA-Voice of Experience
KSD-Contract Bridge Lessons
KWBG-WPA Prgm.
KXBY-To be announced
WHB-Meadows Beauty Forum
WJAG-Russell Jensen, organist
WMBH-News

3:00
NBC-Club Matinee: WREN KOIL
KGBX KVOO KANS KTHS
KARK KWK
CBS-Myrt & Marge, sketch (Super Suds): KMBC
NBC-Lorenzo Jones, sketch
(Phillips): WDAF WOW WHO
(sw-9.53)
CBS-Cinn. Symphony: KSCJ
KFH KLRA
KCMO-News; Tuneful Topics
KFAB-Ma Perkins
KFBI-Sentimental Moods
KFEQ-Holiday Greetings
KGNF-News
KMOX-Kitty Keene, Inc.
KWBG-Neighboring City Prgms.
KWTO-Success Story
KXBY-Leaders in Dancetime
WHB-Staff Frolic
WJAG-Musical Roulette
WMBH-Organ Moods
WNAX-News Desk

4:15
NBC-Bennett & Wolverson: KSD
NBC-Don Winslow of the Navy:
KTHS KARK KGBX KANS
WREN
CBS-Life of Mary Sothorn, sketch
(Hind's): KMBC KMOX (sw-11.83)
NBC-Terry & the Pirates (Darius): (sw-9.53)
News: WHB KXBY KFAB
KCMO-Just Joan, songs
KFEQ-Matinee
KFH-News; Jamboree
KGNF-Children's Hour
KLRA-Organ Reveries
KOIL-Tabor College, Speaker
KSCJ-Freshest Thing in Town
KUOA-Stuart Hamblen
KVOO-Ernie Fields' Orch.
KWTO-Market Reporter
WDAF-Birthday Bell
WHO-Variety Hour
WIBW-Kitty Keene, Inc.
WJAG-News & Radio Detectives
WMBH-Lorraine Gire, songs
WOW-Lady of Millions

5:15
NBC-Rhythmaires: KGBX KARK
(sw-9.53)
KFH-Personality Parade
KLRA-Adventures of Jimmy Allen
KMBC-Music for Madame
KMOX-Lady of Millions
KOIL-Theater Spotlight
KSD-News; Weather
KVOO-Spotlight Revue
KWK-Santa Claus
WDAF-Terry & Ted
WNAX-Brass Band
WOW-The Jangles
WREN-Dick Leibert, organist
5:30
CBS-News; Selections from "Countess Maritza": KMBC
KSCJ KFH KLRA (sw-17.76)
NBC-News; Happy Felton's Orchestra: KARK WOW KGBX
NBC-Gale Page, songs: KANS
News: WMBH WIBW
Jack Armstrong, sketch: WHO
KOIL KMOX WDAF
KANS-Adult Education Prgm.
KCMO-Chansonette
KFBI-To be announced
KSD-Sportcast
KWBG-Musical Alphabet
KWK-Coyita Bunch
KXBY-Dixieland Band
WNAX-Joe Dumond & Quartet
WREN-Ronnie Ashburn & Verl Bratton

Sports: KFBI WGN
KANS-Ensemble
KARK-Arnold Briggs, Orch
KCMO-Musical Menu
KGBX-Odie & Sue
KMBC-As Kansas City Dines
KOA-Joe Dumond
KSCJ-Club Cabana
KVOO-Dance Orch.
KXBY-Mountain Rangers
WREN-Dinner Music
WSM-Rhythmic Strings
6:30
CBS-Famous Actors' Guild Presents Helen Menken in "Second Husband," drama (Bayer Aspirin): KFAB KMOX KRNT
WBBM KMBC (sw-17.76)
NBC-Rudolf Friml Jr.'s Orch.:
KVOO KARK
NBC-George Griffin, bar.: WMT
KANS WLW WENR
CBS-Navy Band: KLRA
News: WHO WMAQ WREN
Sports: KOIL WDAF KWK
KXBY
To be announced: WLW WOW
WSM
KFBI-Jungle Jim
KFH-Sunflower Sketches
KGBX-Dance Music
KOA-Jack Armstrong
KSD-Victor Arden's Orch.
KSTP-Sports; Musicale
WCCO-Home Town Memories
WFAA-Sports; News
WGN-Harold Stokes' Orch.
WIBW-Phyl Coe Mysteries
WNAX-For Mother & Dand

KOIL-Orch. Revue
KSCJ-Jungle Jim
KSTP-Dance Orch.
KXBY-Spiritual Harmonizers
WCCO-Broadway Comedy Stars
WGN-Concert Trio
WIBW-Eventide Echoes
WLW-Tonic Time
WMAQ-Doctor Dollar
WOW-Vic Arden's Orch.
7:00
NBC-Johnny Presents Russ Morgan's Orch. (Philip Morris);
Chas. Martin's Thrills; Glenn Cross; Francis Adair, songs;
Ray Block & Swing Fourteen;
Genevieve Rowe, sop.; Guest:
KVOO WHO WOW WMAQ
KSD WLW WBAW WSM
KSTP WDAF KGBX (also see 10:30 p.m.)

2:00
NBC-Pepper Young's Family, sketch (Camay): KSD WOW
WDAF WHO KVOO (sw-15.33)
CBS-Col. Jack Major: KSCJ
KFH KLRA (sw-15.27)
NBC-Marine Band: WREN KOIL
KANS
News: WIBW KUOA
Markets: KFEQ KGNF KWTO
KARK-Musical Varieties
KCMO-News; Swingtime
KFAB-News & Markets
KFH-Police Prgm.
KGBX-Music Graphs
KMBC-Happy Kitchen
KMOX-Magic Kitchen
KTHS-Kilicycle Gossip
KWBG-Women in the News;
Novelties
KWK-Today at Two
KXBY-Afternoon Arias; News
WHB-Two O'Clock Tunes
WMBH-Tango Tunes
WNAX-Smoky Mountain Boys
2:15
NBC-Oxydol's Own Ma Perkins, sketch: KSD WDAF
KVOO WHO WOW KGBX
(sw-15.33)
CBS-Col. Jack Major: KFH
KFAB
MBS-Jean King, songs: KFOR
KFBI-Princess of the Piano
KMBC-Glad & Woody Smith
KTHS-Contrasts
KWBG-Lonesome Cowhand
KWTO-Ewing Nix, violinist
WHB-Silver Sails
WIBW-June Baker, homemaker
WJAG-Afternoon Concert
WMBH-Scrap Book
WNAX-Dixie Trio
2:30
CBS-Cincinnati Symphony; Children's Concert: KSCJ KLRA
KFH (sw-15.27)
For the music detail on this program turn to page 12.

3:15
CBS-Cinn. Symphony: KSCJ
KFH KFH KLRA KFAB
(sw-11.83)
CBS-Pretty Kitty Kelly, sketch
(Wonder Bread): KMBC
NBC-The Guiding Light, sketch
(White Naptha): KVOO WHO
KTHS KGBX WDAF WOW
(sw-9.53)
KARK-Ben Selvin's Orch.
KGNF-Dorothy & Gene
KMOX-Houseboat Hannah
KUOA-Organ Music
KWTO-Rhythm Roundup
WNAX-Kitty Keene, Inc.
3:20
NBC-"As I See It," Ian Hay,
from London: WREN KOIL
KARK KANS KWK (sw-15.21)
3:30
CBS-Story of Industry: KSCJ
KLRA KFH (sw-11.83)
E. R. Stettinius, Jr., chairman of the finance committee of the United States Steel Corporation, will be the speaker.
NBC-Story of Mary Marlin, sketch (Ivory Soap): WHO
WOW WDAF (sw-9.53)
MBS-To be announced: KFOR
KCMO-Poetic Treasures
KFAB-Uncle Charlie & Company
KFBI-News; Dance Melodies
KFEQ-Pauline Fern
KGBX-Music by Cugat
KGNF-Singing Strings
KMBC-News; Charity Speaker
KTHS-Master Singers
KMOX-Singin' Sam
KUOA-String Ensemble
KXBY-Picking the Air Pockets
WHB-Embassy Club
WJAG-Tango Time
WMBH-News
WNAX-Smoky Mountain Boys

4:30
NBC-Kellogg's Singing Lady:
(sw-15.21)
The story of "The Elves and the Shoemaker" will be dramatized.
NBC-Vagabonds: KTHS KGBX
KVOO KSD
CBS-Deer Teacher, children's
prgm.: KFH KSCJ KMBC
KLRA KFH (sw-11.83)
NBC-Jack Armstrong, sketch:
(sw-9.53)
NBC-Julane Pelletier, pianist:
WREN KOIL KANS
News: WAAW WDAF
Story Lady: WJAG WMBH
KARK-Santa Claus
KCMO-Tea Time Tunes
KFAB-Man on the Street
KFBI-Fellowship Hour
KFEQ-Apple Crick
KGNF-Today's Sport Parade
KMOX-Fun Quiz
KUOA-Stuart Hamblen
KWBG-John Norman & his Violin
KWTO-Rhythm & Romance
KXBY-WPA Symphony
WHB-Yours Truly, Mr. Dooley
WIBW-Matinee
WNAX-Fay & Cleo
WOW-Musical Prgm.
4:45
CBS-Hilltop House, sketch (Palmolive Soap): KMOX KFAB
WNAX KMBC KLRA KFH
(sw-11.83)
Turn to page 4 to see pictures of the cast of this program.

5:45
NBC-Lowell Thomas, news commentator (Sun Oil): (sw-15.21)
NBC-Tom Mix' Straight Shooters (Purina): KWK
NBC-Little Orphan Annie, sketch (Ovaltine): KSD WOW WDAF
CBS-Song Time with Ruth Carhart & Bill Perry: KFH KSCJ (sw-17.76)
NBC-Escorts & Betty: WREN
KANS KARK
Jack Armstrong: KLRA WIBW
KCMO-Bing Crosby
KFBI-Lois, Joe & Ernest
KGBX-Dinner/Salon Music
KMBC-Phenomenon
KMOX-Adventures of Jimmy Allen
KOIL-News; Melodier
KVOO-Jolly Cowboys
KWBG-Jimmy Allen
KXBY-To be announced
WHO-Little Orphan Annie
WMBH-Bob Lee, songs
WNAX-News & Sports

6:45
NBC-Rudolf Friml Jr.'s Orch.:
KSD
NBC-Vivian della Chiesa, sop.;
Orch.: WENR WREN
MBS-Crime Clinic: KFOR
Easy Aces: WFAA WDAF
George Jessel & Orch.: KVOO
WSM
Whispering Jack Smith: KWK
WHO
Phyl Coe Mysteries: KANS WMT
KARK-Race Resume
KCMO-Front Page Dramas
KELD-Movie Gossip (1370 kc)
KFH-Broadway Comedy Stars
KOA-Jimmie Allen Adventures

MBS-Sammy Kaye's Orch.:
WHB
KANS-News; Vocal Varieties
KARK-Answer Me This
KCMO-News; Melodic Moments
KOA-Concert Hall Music
KSCJ-To be announced
KWBG-Sports
KXBY-Romance of Money
WGN-Whispering Jack Smith
WIBW-Marling Radio Gossip
7:15
KCMO-Sports
KFH-Comedy Stars of Broadway
KXBY-Joe Warren
(Continued on Next Page)

NBC-Vic & Sade, sketch (Crisco): WDAF KVOO KSD WHO
WOW (sw-15.33)
MBS-Good Health & Training:
KFOR
KARK-Consolairs
KCMO-Keeper of the Keys
KFAB-Star Dust
KFBI-News; Dance Patterns
KFEQ-Ministerial Alliance
KGBX-Ranch Boys
KGNF-World Bookman; Music
for Today
KMBC-P. Hans Flath, organist
KMOX-Meet the Missus
KTHS-Public Schools
KUOA-Radio Revival
KWBG-Swing Your Partner
KWK-Siesta Time
KWTO-Pop Concerts
KXBY-Tom McDermott
WHB-Dance Orch.
WIBW-Street Reporter
WMBH-Stock & Grain
WNAX-Fay & Her Songbook

3:45
NBC-Kitty Keene, Inc. (Dreft):
WDAF WHO WOW KANS
NBC-The Road of Life, sketch
Chipso): (sw-9.53)
Details of the contest on this program may be found on Page 16.
MBS-To be announced: KFOR
KARK-Hazel de Clue, songs
KCMO-Easy to Remember
KFBI-Dude Rancher
KFEQ-Monty & his piano
KGBX-Dance Hour
KGNF-Round the Town
KMBC-Rhythm Ramblings
KMOX-Ozark Varieties
KSD-Afternoon Varieties
KTHS-WPA Concert
KVOO-Elois & Swing Four
KWTO-Vital Statistics
KXBY-Once Upon a Time
WHB-Honor Roll
WIBW-Edmund Denny
WJAG-Around Town
WNAX-Songs & Poems
4:00
NBC-The Four of Us, instrumental group; News: WREN

5:00
NBC-Barry Wood's Music: KLRA
KFAB KSCJ KFH

6:00
NBC-Amos 'n' Andy, sketch (Pepsodent): WHO KSD WLW
KSTP (sw-9.53) (also see 10 p.m.)
NBC-Easy Aces, sketch (Anacin):
KOIL WENR KSO KWK
WMT (sw-11.87)
CBS-Poetic Melodies (Wrigley's Gum): (sw-17.76) (also see 10 p.m.)
NBC-Malcolm Claire: WMAQ
CBS-Herbert Foote, organist:
KSCJ
News: KCMO KMBC KFOR
KGBX WOW KXBY KMOX
Vic Arden's Orch.: WCCO WDAF
KANS-News; Sports
KARK-Livestocks; Songs
KFBI-Herb Lindsey
KFH-Jimmie Allen
KLRA-Dinner Music
KOA-Colorado Poetry Forum
KVOO-Musical Prgm.
WBAW-The Traffic Cop and His Higher Octaves
WBBM-The Headliner

7:00
NBC-News; Selections from "Countess Maritza": KMBC
KSCJ KFH KLRA (sw-17.76)
NBC-News; Happy Felton's Orchestra: KARK WOW KGBX
NBC-Gale Page, songs: KANS
News: WMBH WIBW
Jack Armstrong, sketch: WHO
KOIL KMOX WDAF
KANS-Adult Education Prgm.
KCMO-Chansonette
KFBI-To be announced
KSD-Sportcast
KWBG-Musical Alphabet
KWK-Coyita Bunch
KXBY-Dixieland Band
WNAX-Joe Dumond & Quartet
WREN-Ronnie Ashburn & Verl Bratton

NIGHT

OLD BOOKS WANTED

We pay big cash prices for thousands of different titles. We bought over 7,500 books in past twenty-one months, paying as high as \$500 for a single book. For example, we will pay you cash for the following books as described in our price list:

Pilgrim's Progress	\$4,000.00
Adventures of Tom Sawyer	200.00
Old Swimmin' Hole	75.00
Black Beauty	100.00
Treasure Island	50.00
Scarlet Letter	35.00
Venus and Adonis	5,000.00
Leaves of Grass	250.00
Snow-Bound	45.00
Uncle Tom's Cabin	100.00
Ben Hur	50.00
Last of the Mohicans	50.00
Moby Dick	100.00
Little Women	25.00
McGuffey Primer	100.00
Tamerlane & Other Poems	5,000.00

These are but a few of the many thousands of books we want. DON'T SEND BOOKS until you have checked our latest list giving full information. Don't delay—a single old school book, story book, Bible, poetry, history, travel, almanacs, newspapers, letters, etc., may bring you \$25, \$50, \$100, \$500 or even \$5,000 cash for certain books. Better investigate NOW. Send 10c to the American Book Mart, 140 S. Dearborn St., Dept. 5001, Chicago, and we will send you latest list of old books we want to buy and cash prices we will pay.

Tuesday

December 7



ELIZABETH RELLER
Betty of "Betty and Bob"
Tues. 12 noon CST

(7:15 p.m. Continued)

WGN-Victor Arden's Orch.
WIBW- Δ Pentecostal Tabernacle
WSM-Swingtime on Parade

7:30

NBC-It Can be Done, drama of Success Stories; Edgar A. Guest (Household Finance); Frankie Masters' Orch.: KSO KWK WREN KOIL WLS WMT WLW (sw-11.87)

NBC-Wayne King's Orch. (Lady Esther): KSD WMAQ WSM WHO WDAF KVOO WOV KSTP WBAP (sw-9.53)

CBS-Al Jolson Show (Lifebuoy); Martha Raye; Parkyakarkus; Victor Young's Orch.: WCCO KMBC WBBM KFH KRNT KMOX KFAB KLRA WNAX (sw-17.76) (also KNX KSL at 10.30 p.m.)

Al Jolson's guests will be Stoopnagle and Budd.

MBS-Symphony in Rhythm: WGN KFOR

Glen Gray's Orch.: KGBX KOA KANS-Amer. Family Robinson KARK-Harvey Kent's Orch. KCMO-Let's Dance KXBY-Rhapsody in Brass WIBW-Emahizers Melodies

7:45

KANS-Quaker Players
KARK-Symphonetta
KCMO-Romance in Rhythm
KGBX-News
KOA-Comedy Stars of Broadway

KXBY-Union Station
WIBW-This Rhythmic Age

8:00

CBS-Watch the Fun Go By (Ford); Al Pearce's Gang; Carl Hoff's Orch.; Guest: WIBW KMOX WBBM KFAB KMBC KRNT WCCO KLRA WNAX KFH KSCJ (sw-17.76) (also KNX KSL at 11 p.m.)

NBC-Vox Pop (Molle Shave); Wallace Butterworth & Parks Johnson: KSD WHO WDAF WMAQ WOV KOA KSTP (also Mon. Prgrams. at 11:30 p.m.)

NBC-Marek Weber's Orch.: WLS KVOO WBAP KGBX (sw-11.87)

MBS-Paul Whiteman's Orch.: WGN KSO KOIL KWK

KANS-News; To be announced
KARK-James Dixon's Orch.
KCMO-News; Moonlight Musicale
KFOR-News

KTHS-Federated Women's Clubs
KXBY-Barn Warmers
WLW-Hoosier Housewarmers

WMT-A Gift Free
WREN-Modern Melodies
WSM-Guest Appearance

8:15

NBC-Marek Weber's Orch.: WMT WREN

KARK-Employment Service
KCMO-Jam Session

8:30

NBC-Hollywood Mardi Gras (Packard); Lanny Ross, tr.; Chas. Butterworth, comedians; Jane Rhodes, songs; Ruby Mercer, sop.; Raymond Paige's Orch.; Guests: WDAF WBAP WOV WSM WHO KSD KOA KANS KSTP WMAQ (sw-9.53)

CBS-Jack Oakie College; (Camel Cigarettes); Stuart Irwin & Raymond Hatton, comedians; Harry Barris & Katherine Kane, songs; Georgie Stoll's Orch.: WBBM KLRA KFH WNAX KMBC KFAB KMOX KRNT KSCJ WIBW WCCO (sw-17.76)

NBC-Night Club; Ransom Sherman, m.c.; Roy Shields' Orch. & Guests: KSO WENR WREN (sw-11.87)

MBS-Jazz Nocturne: KFOR KWK KARK-Employment Service

KCMO-Concert Hall
KGBX-American Family Robinson
KOIL-Metz Mysteries
KTHS-Country Store
KVOO-South American Echoes
WGN-Comedy Stars of Broadway
WLW-Detective Mysteries
WMT-String Ensemble

8:45

MBS-Jazz Nocturne: KOIL
KARK-Vocal Symphony
KGBX-Gaslight Harmonies
KGNF-Movie Gossip
WGN-News; Sports

9:00

CBS-Swing School (Camel Cigarettes); Benny Goodman's Orch.: WIBW WCCO WNAX KMBC KRNT KSCJ KMOX KFH WBBM KFAB KLRA (sw-17.76)

NBC-Gen. Hugh Johnson, commentator: WENR KWK WMT KSO KOIL WREN (sw-6.14)

MBS-Symphonic Strings: KFOR
For the music detail on this program turn to page 12.

News: KARK KCMO
KGBX-Your Personal Problem Clinic
KWBG-News
KXBY-Jam Session
WGN-Ennio Bolognini & Orch.
WLW-Mid-Western Stars

9:15

MBS-Symphonic Strings: KSO KWK

NBC-Kiddoodlers: WMT WREN (sw-6.14)

KARK-Gene Granville's Orch.
KCMO-Carnival
KGBX-Hollywood on Parade
KOIL-Phyl Coe Mysteries
KOMO-Jam Session

KTHS-Joe Dumond's Quartet
WENR-Eddie Varzoz's Orch.
WMT-Victor Arden's Orch. & Guests

9:30

NBC-Jimmie Fidler's Hollywood Gossip (Drene): KSD WHO KSTP WSM WBAP WMAQ WOV WDAF WLW KOA (sw-9.53)

For news of Hollywood, read "Hollywood Showdown" in every issue of Radio Guide.

CBS-Poly Follies (Phillips Petroleum Co.): WBBM KRNT KFAB KMOX WIBW KSCJ KFH

MBS-Witch's Tale: KSO KFOR KOIL

CBS-Del Casino, songs: KLRA WCCO (sw-17.76)

NBC-Celia Gamba, violinist; Orch. & Girls' Trio: WREN WMT (sw-6.14)

KANS-Hockey; Minneapolis vs. Wichita

KARK-Ruby Newman's Orch.
KCMO-Revolving Disc Club
KGBX-World Dances
KMBC-Sports & News
KTHS-Country Store
KWK-Range Riders

KXBY-Carnival
WENR-Story of Business
WGN-Northerners
WNAX-News

9:45

NBC-Nat'l Students Fed. of America: KSD KSTP KGBX WOV WHO KTHS KARK (sw-9.53)

CBS-A Little Night Music: KLRA WCCO (sw-17.76)

KMBC-Broadway Comedy Stars
KOA-Three Keys
KWK-String Nocturne
WDAF-Glen Gray's Orch.

WDAF-D. W. Newcomer's Quartet
WLW-Count of Monte Cristo
WMAQ-Four Stars Tonight
WNAX-Eddie Fitzpatrick's Orch.
WSM-Musical Moments

10:00

NBC-Amos 'n' Andy, sketch (Peepsodent): WDAF WMAQ KOA WSM WOV WFAA KFI (also at 6 p.m.)

CBS-Poetic Melodies (Wrigley's Gum): KLRA WBBM KFAB WCCO KMOX KMBC KRNT (also at 6 p.m.)

NBC-William Scott's Orch.: (sw-9.53)

NBC-Earl Hines' Orch.: KSO WMT KANS

CBS-Tommy Dorsey's Orch.: (sw-17.76)

News: WIBW KOIL KSCJ KWBG

Sport: WREN KWK
KARK-Moon Magic
KCMO-Rhythm Makers' Orch.
KFH-Public Forum
KGBX-Harlemania
KSTP-Mr. Editor

KTHS-Joe Capraro's Orch.
KWK-Allan Dale, vocalist
KXBY-Down the Mississippi
WENR-Globe Trotter
WGN-Dean Becker, organist
WHO-Comedy Stars of Broadway

10:15

CBS-Hollywood Screen Scoops by George McCall (Old Gold Cigarettes): KMBC

NBC-Vocal Varieties (Tums): KOA KFI (also at 6:15 p.m.)

NBC-King's Jesters: WENR WREN KANS

CBS-Tommy Dorsey's Orch.: KFAB WNAX WIBW KSCJ KLRA

NBC-Lou Breese's Orch.: KGBX KARK WDAF

MBS-Johnny Messner's Orch.: KFOR KWK

News: WCCO KFH WHO WMT WSM KTHS KRNT KSO

KCMO-Joan & Jimmie
KMOX-Jimmy Garrigan's Orch.
KOIL-Around Omaha
KSTP-News; Sports
WBBM-Melodie Time
WFAA-News; Green Bros.' Orch.
WGN-Ted Weems' Orch.
WLW-Noble Sissle's Orch.
WMAQ-Eddie Varzoz's Orch.
WOW-George Jessel

10:30

NBC-Johnny Presents Russ Morgan's Orch. (Philip Morris); Phil Ducey: KOA KFI (also at 7 p.m.)

NBC-Jimmy Dorsey's Orch.: WREN WMAQ KANS KSO

CBS-Geo. Olsen's Orch.: KSCJ WNAX KFAB KLRA WIBW KRNT KMBC (sw-17.76)

NBC-Al Donahue's Orch.: KGBX KARK KTHS WSM

MBS-Isham Jones' Orch.: KFOR KOIL WMT

News: WBBM KWK KMOX WOV

KCMO-Lights and Shadows
KFH-Dance Orch.
KSTP-Orchestras
KXBY-Moonlight Sonata
WCCO-Rollie Johnson
WDAF-Phyl Coe Mystery
WENR-Maurie Stein's Orch.
WFAA-Roger Pryor's Orch.
WGN-Anson Weeks' Orch.
WHO-Sports Review
WLW-Don Bestor's Orch.

10:45

NBC-Jimmy Dorsey's Orch.: KWK

CBS-Geo. Olsen's Orch.: WCCO
NBC-Al Donahue's Orch.: WOV WDAF

KCMO-Flying Carpet
KMOX-Forest Crawford's Orch.
KXBY-News
WBBM-Horace Henderson's Orch.
WHO-American Legion
WLW-Art Kassel's Orch.

11:00

NBC-Joe Reichman's Orch.: WREN WSM KANS

NBC-Trump Davidson's Orch.: KGBX KTHS KSD WHO KARK

CBS-Emery Deutsch's Orch.: KLRA KMBC

CBS-Orrin Tucker's Orch.: WBBM KFH WNAX WIBW KRNT KFAB KSCJ

MBS-Horace Heidt's Orch.: KSO KFOR WGN WMT KOIL WLW

KMOX-Pappy Cheshire's Hill Billy Band
KOA-Dance Hour
KWK-Stuart Johnson's Orch.
KXBY-Friendly Voice
WCCO-Red Norvo's Orch.
WDAF-Dance Orch.
WENR-Music as You Desire It
WFAA-Ivan Wayne
WMAQ-Streamline Revue
WOW-Music Box

11:15

MBS-Horace Heidt's Orch.: KWK KOA-Community Chest Prgm.
KXBY-Jam Session
WFAA-Preston Trio

11:30

CBS-Frankie Masters' Orch.: KSCJ WBBM KFAB WNAX KRNT KMBC

CBS-Ted Fio-Rito's Orch.: WIBW KFH
NBC-Al Jahns' Orch.: KTHS WFAA KGBX KARK WDAF KOA KSD WHO

NBC-Freddie Nagel's Orch.: WMT WSM WREN KANS (sw-6.14)

MBS-Wayne King's Orch.: WGN KOIL KSO KFOR WMT KWK WLW

KLRA-Radio Night Club
KMOX-Jay Mills' Orch.
KXBY-Continental Club
WCCO-Red Norvo's Orch.
WMAQ-Marek Weber's Orch.
WOW-Three Giants of Swing

11:45

CBS-Ted Fio-Rito's Orch.: KMOX KCMO-Slumber Hour
WENR-Earl Hines' Orch.

12:00

MBS-Ray Pearl's Orch.: WGN WLW KSO

News: KMBC KOA KWBG
KMOX-Dancing Time
KSTP-News; Dream Ship
KXBY-Antlers' Club
WBBM-News & Weather
WENR-Louis Panico's Orch.
WMAQ-Eddie Varzoz's Orch.

End of Tuesday Programs

Wednesday

December 8, 1937

Wednesday

MORNING

7:00 am CST

NBC-Four Showmen, quartet: WREN

NBC-Malcolm Claire: WDAF KTHS

CBS-Arthur Godfrey & Organ: (sw-21.52)

News: KFBI KCMO KUOA
WMBH KXBY
Musical Clock: KFEQ KGBX
WHB KOIL

Sing, Neighbor Sing: WOW
KWTO KMOX KARK

7:15

NBC-Good Morning Melodies: WDAF KARK KTHS

CBS-Salon Musicale (sw-21.52)
NBC-Wm. Meeder, organist: WREN

News: WOW WNAX KGNF WAAW WJAG WHB KMBC

7:30

CBS-Greenfield Village: KLRA (sw-21.52)

NBC-Do You Remember?: KGBX KARK KTHS

News: KFEQ KWTO
Musical Clock: WOW WDAF WHB KOIL

7:45

CBS-As You Like It: KLRA (sw-21.52)

News: KOIL KVOO WREN

8:00

NBC-Breakfast Club, Orch.; Soloists; News: WREN KARK KANS KTHS KOIL (sw-15.21)

CBS-Richard Maxwell, songs: News: KLRA KFH (sw-21.52)

NBC-Breakfast Club; News: KGBX

NBC-Sunshine Express; News: KSD

8:30

CBS-Fiddler's Fancy: KLRA KFOR KFH (sw-21.52)

NBC-Breakfast Club; News: KVOO

NBC-Aunt Jemima (Quaker Oats): (sw-15.21)

CBS-Bachelor's Children, sketch (Old Dutch Cleanser): KMOX KFAB (sw-21.52)

NBC-Breakfast Club: KARK WREN KTHS KOIL KVOO KGBX

NBC-Landt Trio: WDAF KSD Party Line: WOW KMBC

9:00

CBS-Pretty Kitty Kelly, sketch (Wonder Bread): KSCJ KLRA KMOX KFH

NBC-Mrs. Wiggs of the Cabbage Patch, sketch (Old English Wax): WDAF WOW WHO KSD (sw-15.33)

NBC-Story of Mary Marlin, sketch (Ivory Soap): (sw-15.21)

NBC-Breen & De Rose: KARK KANS

News: KTHS KOIL KGBX

9:15

NBC-Oxydol's Own Ma Perkins, sketch: (sw-15.21)

CBS-Myrt & Marge, sketch (Super Suds): KFH KMOX KFAB KLRA WIBW WNAX

CBS-Tony Wons' Scrapbook (Vicks): KMBC KFAB KMOX WNAX

NBC-Bennett & Wolverton: WREN KARK KTHS KGBX KANS

NBC-Pepper Young's Family sketch (Camay): WMT (sw-15.21)

NBC-Just Plain Bill, sketch (Anacin): WOW WHO WDAF (sw-15.33)

MBS-Get Thin to Music (Wallace Biscuit Co.): WHB KFOR

Markets: KFEQ WAAW KFH KFBI

News: KWTO WMBH
KCMO-Charms School
KGNF-Organ Music
KLRA-Woman's Magazine
KOIL-Vagabond Dreamer
KSCJ-A. A. U. W.

KUOA-Mail Bag
KVOO-Lady of Millions
KWBG-Star Beams
KWK-Party Line
KXBY-Board of Trade; Safety Talk

WIBW-Housewives Prgm.

9:45

NBC-Today's Children, sketch (Pillsbury): KSD WOW WHO WDAF (sw-15.33)

CBS-Ruth Carhart, songs: KSCJ
NBC-Viennese Ensemble: KANS WREN KOIL KWK

NBC-Kitchen Cavalcade (C. F. Muller Co.): (sw-15.21)

KARK-News for the Ladies
KCMO-Laff Parade
KFAB-Weather & Markets
KFBI- Δ Norse Gospel Trio
KFH-Shopping News
KGBX-Home Folks Frolic
KMBC-News; Musical Interlude
KMOX-Ma Perkins

KTHS-Home Folks Frolic
KUOA-Concert Orch.
KVOO-Alabama Boys
KWBG-Shopping Notes
KWTO-Ozark News
KXBY-Social Calendar
WHB-Story Behind the Song
WMBH-Musical Portraits
WNAX-Smoky Mountain Boys

10:00

NBC-The O'Neills, sketch (Ivory Flakes): (sw-15.21)

CBS-Four Stars: KMOX KFAB KFH KMBC

NBC-David Harum, sketch (Bab-O); Peggy Alenby: KSD WOW WDAF WHO

NBC-Norm Scherr, pianist: KARK KGBX

MBS-Martha & Hal: KFOR
KANS-Weather; Lost & Found; News

KCMO-News; Symphonetta
KFEQ-Pretty Kitty Kelly
KGNF-News, Weather, Grain
KLAR-Rhythm Rhapsody
KOIL-Tonic Tunes
KWBG-News; Hutchinson History

KSCJ-Front Page Drama
KTHS-Time for Thought
KVOA-Behind the Microphone
KWK-News
KWTO-Charles & Charlotte
KXBY-Organ Rhapsody
WHB-Municipal Court
WJAG-News; Weather & Little Show

WMBH-Magic Kitchen
WNAX-Fay & Cleo
WREN- Δ Church in the Wild-wood

10:15

NBC-Backstage Wife, sketch (Dr. Lyons): KSD WOW WDAF WHO

NBC-Josh Higgins, sketch: KTHS KGBX KARK WREN

CBS-Romance of Carol Kennedy, sketch (Heinz): KMOX KFAB WNAX KFH KMBC

MBS-Bachelors' Children: WHB
NBC-Road of Life (Chipso): (sw-15.21)

Details of the contest on this program may be found on Page 16.

KANS-Party Line
KCMO-Today & Tomorrow
KFBI- Δ Christian Science
KFEQ-Ben & Pauline
KGNF-Shoppers Prgm.

KOIL-Golden Hour
KSCJ-Women's Review
KUOA-Univ. of the Air
KVOO-Brains of Bright Hope
KWBG-Viola Darby
KWK-Range Riders
KWTO-Slim, Smokey & Senator
WAAW-Markets
WJAG-Voice of the Street

10:30

NBC-Vic & Sade, sketch (Crisco): (sw-15.21)

CBS-Big Sister, sketch (Rinso): KFH KMOX WNAX KFAB KLRA KMBC

NBC-Hollywood High Hatters: WREN KOIL

NBC-How to be Charming, sketch (Phillips): WOW WHO KVOO WDAF KSD

KANS-Mystic Melodies
KARK-Neighbor Jim
KCMO-Bert Buhrman, organist
KFBI-News; Morning Melodies
KFEQ-Bunkhouse Bill
KGBX-On the Mall
KGNF-Singing Strings
KSCJ-Cecil & Sally
KTHS-Melody Time
KUOA-Piano Moods
KWBG-Merry Music Makers
KWK-Carson Robinson's Buckaroos
KWTO-Little Miss Nobody
KXBY-Enchanted Ballroom
WHB-Dance Orch.

WIBW-Protective Service
WJAG-West Point Prgm.
WMBH-Morning Melodies

Frequencies

KANS-1210
KAPK-890
KCMO-1370
KFAB-770
KFBI-1050
KFEQ-680
KFH-1300
KFOR-1210
KGBX-1230
KGNF-1430
KLRA-1330
KMBC-950
KMOX-1090
KOA-830
KOIL-1260
KRNT-1320
KSCJ-1330
KSD-550
KSO-1430
KSTP-1460
KTHS-1080
KUOA-1260
KVOO-1140
KWBG-1420

KWK-1350
KWTQ-560
KXBY-1530
WAAW-660
WBAP-800
WBBM-770
WCGO-810
WDAF-610
WENR-WLS-870
WFAA-800
WGN-720
WHB-870
WHO-1000
WIBW-580
WJAG-1060
WLW-700
WMAQ-670
WMBH-1420
WMT-600
WNAX-570
WOW-590
WREN-1220
WSM-650

KFOR-News
KGNF-Round the Town
KOIL-Women in the News
KSD-News; Kay White
KTHS-Dance Kings
KWBG-News; Markets
KWK-Young Widdler Jones
KWTO-Farm & Home Hour
KXBY-Unity School
WDAF-Kay White; Dance Orch.
WHO-Pretty Kitty Kelly
WJAG-Musical Masterpieces
WNAX-Ma Perkins
WREN-The Ranch Boys

11:15
CBS-Your News Parade (Lucky Strike Cigarettes); Edwin C. Hill, commentator: KMBC
KFAB KMOX KSCJ WNAX KLRA KFH

NBC-Edward Gamage, tnr.: KGBX KANS
NBC-Goldbergs, sketch: (sw-15.33)
MBS-Norman Brokenshire's Varieties: KFOR

NBC-Cadets Quartet: WDAF
KCMO-Vocal Varieties
KFEQ-Missouri Organ
KOIL-Music for Madame
KSD-Marie Harrington, talk
KTHS-Amer. Family Robinson
KUOA-Chapel
KVOO-News
KWBG-Hollywood on Review
KWK-Rapid Service
KXBY-Melodies of the Moment
WAAW-Markets
WHB-Ranch Boys
WHO-Party Line
WIBW-Dinner Hour
WMBH-Today's Favorites
WOW-Your Home Town
WREN-Wendell Barcroft

11:30
CBS-Romance of Helen Trent, sketch (Edna Wallace Hopper): KMBC KFAB KMOX
NBC-Through the Years: WDAF
WOW KSD
NBC-Nat'l Farm & Home Hour:
WREN KGBX KTHS KVOO
KARK KOIL KWK KANS
MBS-Bill Lewis, songs: KFOR
KCMO-For the Ladies
KFBI-Down Melody Lane
KFH-Judy & Jane
KGNF-Livestock & Produce
KLRA-Lady of Millions
KSCJ-Ma Perkins
KWBG-Piano Talks
KWTQ-Markets
WAAW-News
WHB-Ray Frye, organist
WHO-Hymns of All Churches
WNAX-Grandma Travels

11:45
CBS-Our Gal Sunday, sketch (Anacin) KMBC KMOX KFAB
CBS-Manhattan Serenade: KLRA
NBC-Through the Years: WDAF
KSD
MBS-Leo Freudberg's Rhythm Orch.: KFOR
KCMO-World Book Man; Here Comes the Band
KFBI-Hal Burke's Orch.
KFEQ-Comedy Stars of Broadway
KFH-Neighbor Jim
KGNF-Your Home Town
KSCJ-Roundup
KWBG-Hits & Encores
KWTO-Farm & Home Hour
KXBY-News
WHB-Kurbstone Kollege
WHO-Betty & Bob
WJAG-Modern Melodies
WMBH-Singin' Sam
WNAX-Ragtime Band
WOW-Voice of Experience

AFTERNOON

12:00
CBS-Betty & Bob (Gold Medal): KMOX KFAB (sw-15.27)

12:15
CBS-Betty Crocker, cooking Expert (Gold Medal): KMOX KFAB (sw-15.27)
NBC-Words & Music: WOW (sw-15.33)
MBS-Carson Robison's Buckaroos (Musterole): KOIL WHB
News & Markets: WNAX WJAG
Markets: WAAW WIBW KFH
KCMO-Luncheon Lyrics
KFBI-Luncheon Lyrics & News
KFEQ-Dance Music
KGNF-Noon Tunes
KMBC-Tex Owens, songs
KSCJ-Voice of the People
KUOA-News
KWBG-Flying Fingers
KWTQ-Answer Man
KXBY-Ensemble
WHO-Pappy's Matinee
WMBH-To be announced

12:30
NBC-Sue Blake, sketch: KANS
CBS-Marine Band: KLRA
CBS-Arnold Grimm's Daughter (Gold Medal): KMOX KFAB (sw-15.27)
News: KWTQ KFEQ WOW WHO
KTHS KGBX KGNF WREN
KARK-Light Crust Doughboys
KCMO-Musical Menu
KFBI-Street Broadcast
KFH-Linda's First Love
KMBC-Betty & Bob
KOIL-Noonday Varieties
KSCJ-Sons of Pioneers
KUOA-Vincent York's Orch.
KVOO-Bob Willis' Playboys
KWBG-Homes of Today
KWK-Organ Melodies
KXBY-Farm Hour
WDAF-News; Service Reports
WHB-Voice of Experience
WIBW-Noonday Prgm.
WJAG-News & Weather
WMBH-Talk of the Town
WNAX-Mkts; Noonday Roundup

12:45
NBC-Jack & Loretta Clemens, songs and patter: KARK (sw-15.21)
CBS-Hollywood in Person (Gold Medal): KMOX KFAB (sw-15.27)
For news of Hollywood, read "Hollywood Showdown" in every issue of Radio Guide.
NBC-Dan Harding's Wife: (sw-15.33)
Man on the Street: KWTQ WOW
KANS-Campus Capers; News
KFBI-Frank Gage
KFEQ-United Reporter
KFH-Ma Perkins
KGBX-Rhythm & Romance
KGNF-Henry King's Orch.
KMBC-Betty Crocker
KOIL-Curb Exchange
KSCJ-Livestock Trade; Farm Flash
KSD-Mort Dennis' Orch.
KTHS-Ozark Ramblers
KWBG-Mainstreet Chatter
KWK-Al Sari's Jam Session
WDAF-Linda's First Love
WHB-It Really Happened
WHO-Musical Day Dreams
WJAG-Radio Family
WREN-Tulsa Ted and his Range Riders

1:00
NBC-Strollers Matinee: KOIL KGBX (sw-15.21)
CBS-News Through a Woman's Eyes (Pontiac): KFH KFAB KMOX KLRA KSCJ (sw-15.27)
NBC-Your Health, "Diet": KTHS KANS (sw-15.33)
MBS-Don't Look Now: WHB
Your Home Town: WOW WHO
News: KFOR WAAW
KARK-Livestock; Race Scratches
KCMO-News; Middy Moods
KFBI-Lois, Joe & Ernest
KGNF-The Swappers
KMBC-Arnold Grimm's Daughter
KSD-News; Dance Music
KUOA-The Gauchos

NBC-Dick Fidler's Orch.: (sw-15.33)
CBS-Maxim Lowe's Ensemble: KFH KLRA
News: KGNF WMBH KSCJ
KCMO WIBW
News; Markets: KSD KMBC WHB
Markets: WOW KFEQ
KGBX-Dance Music
KOIL-Markets; News
KTHS-Airplane Trip
KUOA-Gems of Melody
KWBG-News; It Happened in Hutchinson
KWTQ-Singing Sam
KXBY-Television Flashes
WDAF-Bible College
WHO-Markets & Weather
WJAG-Andy Moats' Orch.

1:15
CBS-Jack Shannon, tnr.: KFOR KSCJ (sw-15.27)
NBC-Annual Congress of Amer. Industry: WREN KOIL KGBX (sw-15.21)
Markets: WOW WAAW KFBI KFH
KARK-Church of Christ
KCMO-Sidewalk Snooper
KFAB-Markets & News
KFEQ-Studio Roundup
KGNF-Ralph Jones, pianist
KLRA-Linda's First Love
KMBC-Hollywood in Person
KMOX-Hope Alden's Romance
KSD-Mary Carolyn Henry, sopr.
KUOA-From the Bookshelf
KVOO-Handy Ads
KWBG-Echoes from Light Opera
KWK-Concert Melodies
WDAF-Fantasies in Rhythm
WHB-Hillbillies
WHO-Lady of Millions
WMBH-On the Mall

1:30
NBC-Waltz Favorites: KGBX KOIL WREN
CBS-American School of the Air: KSCJ KMOX KMBC KFAB KFH (sw-15.27)
NBC-Carlile & London, piano duo; Frances Carroll, songs: (sw-15.33)
Houseboat Hannah: WDAF WHO WOW
KANS-Seven Keys to Contract
KCMO-Dance Time
KFBI-News; Farmers' Hour
KGNF-Studio Talk
KLRA-Ma Perkins
KSD-Judy & Jane
KTHS-Concert Ensemble
KUOA-Organ
KVOO-Marguerite Munselle
KWBG-Jam Session
KWK-News; Pianist
KWTQ-Slim Pickens' Playboys
KXBY-Women's News on Parade
WHB-Gene Moore, organist
WJAG-Grain Close
WNAX-Your Home Town

1:45
NBC-Waltz Favorites: KARK KANS KTHS
NBC-Men of the West: WOW KSD (sw-15.33)
MBS-Beatrice Fairfax (Hecker Products): KWK
Judy & Jane: WHO WNAX KVOO WDAF
WPA Prgm.: KFEQ KWBG
KCMO-Belle Nevins, songs
KFBI-Kolman's Orch.
KGNF-Radio Village
KLRA-Voice of Experience
KXBY-To be announced
WHB-Meadows Beauty Forum
WJAG-Russell Jensen, organist
WMBH-News

2:00
NBC-Annual Congress of Amer. Industry: KOIL
CBS-Ray Block's Varieties: KSCJ KLRA KFOR (sw-15.27)
NBC-Pepper Young's Family, sketch (Camay): KSD WDAF WOW WHO KVOO (sw-15.33)
Markets: KWTQ KFEQ KGNF
News: WIBW KUOA
KANS-News; To be announced
KARK-Curtain Calls
KCMO-News; Swingtime
KFAB-News & Markets
KFH-Police Prgm.
KGBX-Music by Cugat
KMBC-Happy Kitchen
KMOX-Magic Kitchen
KTHS-Church in the Wildwood
KWBG-Women in the News; Novelties
KWK-Today at Two
KXBY-Afternoon Arias; News
WHB-Two o'Clock Tunes
WMBH-Mary McElhenie, vocalist
WNAX-Smoky Mountain Boys
WREN-Make-Believe Ballroom

2:20
NBC-Continental Varieties: KOIL
2:30
NBC-Vic & Sade, sketch (Crisco): KSD KVOO WDAF WHO WOW (sw-15.33)
CBS-Jenny Peabody, sketch (F. & F. Cough Drops): KMOX KFH WNAX KSCJ KMBC KFAB (sw-15.27)
NBC-Little Variety Show: KOIL (sw-15.21)
CBS-Dalton Bros.: KLRA
MBS-Good Health and Training: KFOR
Concert Hall of the Air: KFEQ KGBX KTHS
KARK-Hugh Porter, songs
KCMO-Keuper of the Keys
KFBI-News; Dance Patterns
KFEQ-Master Singers
KGNF-World Bookman; Music of Today
KUOA-Afternoon Melodies
KWBG-Success Story
KWK-Siesta Time
KWTQ-Hollywood Notes & Music
KXBY-At the Tavern
WHB-Dance Orch.
WIBW-Street Reporter
WMBH-Stock & Grain Quotes

2:45
CBS-Academy of Medicine: KSCJ KFH KLRA (sw-15.27)
Dr. Roy Upham, chief of the Department of Gastroenterology at the Flower-Fifth Avenue Hospital, New York City, will be the speaker.
NBC-The O'Neills, sketch (Ivory Flakes): KSD WDAF WHO WOW KVOO (sw-15.33)
NBC-Little Variety Show: KANS
MBS-Rutgers Home Economics Bureau: KFOR
KARK-Stocks; News
KCMO-Harmony House
KFAB-Vic Arden's Orch.
KFEQ-We Three
KGNF-Karl Tunberg, pianist
KMBC-Romance of Hope Alden
KMOX-One Woman's Opinion
KWBG-Hands Across the Sea
KWK-This Woman's World
KXBY-Bouquet of Memories
WHB-Tune-Craft
WIBW-Kansas Roundup
WMBH-Organ Moods
WNAX-Shepherd of the Hills

3:00
NBC-Club Matinee: KVOO KTHS KWK KOIL KGBX KARK WREN KANS (sw-15.21)
NBC-Lorenzo Jones, sketch (Phillips): WOW WDAF WHO
CBS-Myrt & Marge, sketch (Super Suds): KMBC
CBS-Curtis Inst. of Music: KFH KFOR KSCJ KLRA
News: KGNF WNAX
KCMO-News; Tuneful Topics
KFAB-Ma Perkins
KFBI-Sentimental Moods
KFEQ-Holiday Greetings
KMOX-Kitty Keene, Inc.
KUOA-Radio Revival
KWBG-Neighboring City Prgms.
KWTQ-World Dances
KXBY-Leaders in Dancetime
WHB-Police Bulletins; Staff Frolic
WJAG-Musical Roulette
WMBH-Concert Hall

3:15
CBS-Pretty Kitty Kelly, sketch (Wonder Bread): KMBC
NBC-The Guiding Light, sketch (White Naptha): WDAF WHO KVOO KGBX KTHS WOW (sw-9.53)
CBS-Curtis Inst. of Music: KFAB (sw-11.83)
MBS-To be announced: WHB
KARK-Just Music
KCMO-Dining at the Baltimore
KGNF-Jose Manzanara's Rhythm
KMOX-Houseboat Hannah
KUOA-World Book Man
KWTQ-Rhythm Roundup
WNAX-Kitty Keene, Inc.

3:30
NBC-The Story of Mary Marlin, sketch (Ivory Soap): WOW WHO WDAF (sw-9.53)
NBC-Nat'l Congress of P. T. A. WREN KOIL KWK KARK
MBS-To be announced: KFOR
KANS-Dance Melodies
KCMO-Poetic Treasures
KFBI-News; Dance Melodies
KFEQ-Pauline Fern
KGNF-Talking Drums
KMBC-News; Melodies
KMOX-Singin' Sam
KTHS-Music Graphs
KUOA-String Ensemble
KVOO-Staff Frolic
KWTQ-Vital Statistics
KXBY-Picking the Air Pockets
WHB-Embassy Club
WJAG-Tango Time
WMBH-News
WNAX-Songs & Poems

December 8 Wednesday

3:45
NBC-Kitty Keene, Inc. (Dreft): WDAF WHO WOW KANS
CBS-Dr. Allan Roy Dafoe (Lyso): KMOX KMBC (sw-11.83)
The doctor will discuss what small towns are doing in child welfare work.
NBC-The Road of Life, sketch (Chinpo): (sw-9.53)
Details of the contest on this program may be found on Page 16.



STUART ALLEN
"Hobby Lobby" vocalist
Wed. 6:15 pm CST

MBS-To be announced: KFOR
KARK-Donnelly Brothers' Orch.
KCMO-Music by Cugat
KFAB-Uncle Charlie & Company
KFBI-Dude Rancher
KFEQ-Monty & his piano
KFH-Tea Time Jamboree
KGBX-Dance Hour
KGNF-Birth of the News
KSCJ-Peacock Court
KSD-Afternoon Varieties
KTHS-Organ Reveries
KUOA-London Singers
KWTQ-Vital Statistics
WIBW-Honor Roll
WIBW-Edmund Denny
WJAG-Aimee Beth Raper
WMBH-Amer. Family Robinson
WNAX-Smoky Mountain Boys

4:00
NBC-Not for Ladies, Ben Alexander, comm.: KARK KVOO KGBX KTHS WDAF WHO
NBC-Jr. Nurse Corps: (sw-15.21)
CBS-Follow the Moon; Elsie Hitz & Nick Dawson (Pebecco): KMBC KMOX (sw-11.83)
Details of the contest on this program may be found on Page 16.
MBS-Charley Stookey's Hillbilly Show (Consolidated Drugs): KWK
News: KUOA KWTQ WOW
KANS-News; Rainbow Trio
KCMO-News; Melody Matinee
KFBI-Concert Hall
KFEQ-Ben Henderson
KGNF-Vesper Reveries
KLRA-Afternoon Varieties
KOIL-Hits and Encores
KSCJ-Radio Village
KSD-Washington U. Educational Series
KWBG-News; Ronnie Rogers' Orch.
KXBY-Toast to Melody
WHB-Sundown Serenade
WIBW-Ma Perkins
WJAG-Devotional
WMBH-Make Believe Ballroom
WNAX-Happy Jack's Old Timers
WREN-Alice Marie Meyn, songs

4:15
CBS-Life of Mary Sothern, sketch (Hind's): KMBC KMOX (sw-11.83)
NBC-Don Winslow of the Navy: WREN KANS KTHS KARK
NBC-Terry & the Pirates (Darrich): (sw-9.53)
NBC-Bennett & Wolverton: piano duo: KGBX KSD
News: KFEQ KFH WHB KFAB KXBY
KCMO-Just Joan
KFEQ-Matinee
KOIL-To be announced
KSCJ-Freshest Thing in Town
KUOA-Stuart Hamblen
KVOO-Organ Moments
KWTQ-Markets
WDAF-Birthday Bell
WHO-Variety Hour
WIBW-Kitty Keene, Inc.
WJAG-News & Radio Detectives
WMBH-Lorraine Gire, songs
WOW-Lady of Millions

4:30
NBC-Kellogg's Singing Lady: (sw-15.21)
The story of Madonna Bianca's Christmas will be dramatized.
CBS-News Through a Woman's Eyes (Pontiac): KMBC
CBS-Dorothy Gordon: KSCJ KLRA KFH KFOR (sw-11.83)
NBC-Harry Kogen's Orch.: KOIL KANS WREN
NBC-Vagabonds Quartet: KGBX KTHS KVOO KSD
NBC-Jack Armstrong, sketch: (sw-9.53)
News: WAAW WDAF
KARK-Santa Claus

KCMO-Raytown High School
KFAB-Man on the Street
KFBI-Fellowship Hour
KFEQ-Apple Crick, drama
KGNF-Sport Parade
KMOX-Fun Quiz
KUOA-Harbor of Harmony
KWBG-John Norman & his Violin
KWTQ-Rhythm & Romance
KXBY-WPA Symphony
WHB-Your Truly, Mr. Dooley
WIBW-Matinee
WJAG-Story Lady
WNAX-Fay & Cleo
WOW-Police Bulletins

4:45
CBS-Hilltop House, sketch (Palmolive Soap): KFAB KMOX KLRA KFH KMBC WNAX (sw-11.83)
Turn to page 4 to see pictures of the cast of this program.
NBC-Johnnie Johnston, bar.: KTHS KARK
NBC-The Californians: WREN KANS
NBC-Little Orphan Annie (sw-9.53)
NBC-Tom Mix Straight Shooters: (sw-15.21)
KFBI-Lullaby Lady
KFEQ-News; Dispatches
KGBX-Church in the Wildwood
KGNF-House of Peter MacGregor
KOIL-Santa Claus
KSCJ-Cub Reporter
KSD-Young America Speaks
KUOA-Sports Revue
KWBG-Song Shower
KWTQ-Sportscaster, Lee George
KXBY-Knights of the Road
WDAF-Better Business Bureau
WHB-Tonic Time
WHO-News
WJAG-Highlights
WMBH-Buddy Sellers
WOW-Aunt Sally

5:00
CBS-Barry Wood's Music: KSCJ KLRA KFH KFAB
NBC-America's Schools, drama: (sw-9.53)
NBC-Marek Weber's Orch.: WREN KOIL KANS
NBC-Jr. Nurse Corps (Sunbrite) KWK
MBS-Johnson Family: KFOR
KARK-Democrat Funnies
KCMO-News; Master Merchants
KFBI-Varieties & News
KFEQ-Marge & Park
KGBX-Five O'Clock Final
KGNF-Xmas Tree Network; News
KSD-Santa Claus
KMBC-Terry & the Pirates
KMOX-Linda's First Love
KTHS-News
KUOA-Kiddies Hour
KVOO-News of the Hour
KWBG-News; Days of Old
KXBY-To be announced
WDAF-Rube Appleberry
WHO-Sunset Corners Opry
WMBH-Winter Wonderland
WNAX-George B. German
WOW-Creighton University

5:15
CBS-Frank Dailey's Orch.; News: KSCJ KFAB
NBC-The Rhythmairs: KARK KGBX
MBS-German Band & Les Hartmann: KFOR
KLRA-Adventures of Jimmy Allen

(Continued on Next Page)

NBC COAST TO COAST

LUM AND ABNER

MON. • WED. • FRI.

WJZ WLW
WBAL
WBZ
WBZ
WSYR
WENR
WSB WMC



WALTER TETLEY
"Town Hall Tonight" child
comedian
Wed. 8 pm CST

(5:15 p.m. Continued)

KFH-Personality Parade
KMBC-All in Fun
KMOX-Lady of Millions
KOIL-Theater Spotlight
KSD-News; Weather
KVOO-Mantle Lamp
KWK-Santa Claus
WDAF Terry & Ted
WNAX-Serenaders
WOW-The Jangles

5:30
CBS-Frank Dailey's Orch.; News:
KLRA
NBC-Clark Dennis, trn.: WREN
NBC-News; Joan Edwards, songs:
WOW KARK (sw-9.53)
Jack Armstrong, sketch: KMOX
KOIL WHO WDAF
News: WMBH WIBW
KANS-Song Mechanics
KCMO-Chansonette
KFBI-Red Cross Prgm.
KFH-News; Sports Salute
KGBX-Lonely Troubador
KMBC-Magic Island
KSD-Charlie Chan
KVOO-Spotlight Revue
KWBG-Richard Rice
KWK-Coyita Bunch
KXBY-George Griffith
WNAX-Russ Pike

5:45
NBC-Lowell Thomas, news com-
mentator (Sun Oil): (sw-
15.21)
CBS-Song Time; Doris Kerr &
Howard Phillips: KSCJ KFAB
KFH (sw-17.76)
NBC-Bobby Grayson's Orch.:
(sw-9.53)
NBC-Little Orphan Annie (Oval-
line): KSD WOW WDAF
NBC-Escorts & Betty: KARK
WREN KANS
NBC-Tom Mix' Straight Shooters
(Purina): KWK
Jack Armstrong: KLRA WIBW
KCMO-Connie Boswell
KFBI-Lois, Joe & Ernest
KGBX-Karl Zomar's Scrapbook
KMBC-Phenomenon
KMOX-Adventures of Jimmy
Allen
KOIL-News; Melodier
KVOO-Jolly Cowboys
KWBG-Jimmy Allen
WHO-Little Orphan Annie
WMBH-Bob Lee, songs
WNAX-News & Sports

NIGHT

6:00
NBC-Amos 'n' Andy, sketch
(Pepsodent): WHO WLW KSD
KSTP (sw-9.59) (also see 10
p.m.)
NBC-Easy Aces, sketch (Anac-
in): WENR KSO KOIL KWK
WMT (sw-11.87)
CBS-Poetic Melodies (Wrigley's
Gum): (sw-17.76) (also see
10 p.m.)
CBS-Obbligato: KFAB KSCJ
WIBW
NBC-Malcolm Claire: WMAQ
KOA
News: KCMO KMBC KMOX
KFOR WOW KGBX KXBY
KANS-News; Sports
KARK-Alfred Duncan's Orch.
KFBI-Herb Lindsey
KFH-Jimmy Allen
KLRA-Serenade
KVOO-Musical Prgm.
WBBM-The Headliner
WCCO-Glen Gray's Orch.
WDAF-Sports
WFAA-Sports & News
WGN-Toy Center Tonight
WNAX-Marion Matthews
WSM-Sports; Dance Miniature

6:15
NBC-Uncle Ezra's Radio Station
(Alka-Seltzer): WDAF WOW
WMAQ WBAP KARK KGBX
WHO KSTP (sw-9.53) (also
see 10:15 p.m.)

CBS-Hobby Lobby; Dave Elman
& Harry Salters' Orch. (Hud-
son Motors); Stuart Allen,
bar.: KMBC (sw-17.76) (also
see 9:30 p.m.)

NBC-Mr. Keen, Tracer of Lost
Persons, drama (Amer. Home
Products): KOIL WENR WMT
KWK KSO (sw-11.87)

CBS-Herbert Foote, organist:
KFAB WIBW WCCO KRNT
KSCJ

MBS-Markowsky's Orch.: WHB
Sports: KFBI WGN KMOX
KANS-Ensemble
KCMO-Musical Menu
KFH-Quartet
KOA-Invisible Trails
KSD-Xavier Cugat's Orch.
KVOO-Dance Orch.
KXBY-Mountain Rangers
WBBM-Edna O'dell
WLW-Don't Listen
WSM-String Quartet

6:30
NBC-Horlick's Lum & Abner,
sketch: WENR WLW (also
KGO at 10:15 p.m.)

CBS-Aeolian Trio: KFAB WCCO
KRNT KSCJ
NBC-Alistir Cooke, commenta-
tor: WOW KSD
NBC-Mario Cozzi, bar.: KANS
Glen Gray's Orch.: KMOX
WDAF
News: WHO WMAQ WREN
Sports Review: KOIL KWK
KXBY
KARK-News; Will Osborne's
Orch.

KFBI-Front Page Drama
KFH-Variety Prgm.
KGBX-South Sea Islanders
KLRA-Sports; Dinner Concert
KOA-Jack Armstrong
KSTP-Sports; Musicale
KVOO-Comedy Stars of Broadway
WBBM-Airflow Melodies
WFAA-To be announced
WGN-Concert Orch.
WIBW-Songs of Yesterday
WMT-Etchings in Ivory
WNAX-College Daze
WSM-Mary Dugan

6:45
CBS-Boake Carter, commentator
(Philco): KMBC KFH KLRA
KMOX KFAB WBBM KRNT
WCCO (sw-17.76) (also KNX
KSL at 10:15 p.m.)

NBC-Charlotte Lansing, sop.:
KANS KSTP
NBC-Jean Sablon, songs: KSD
MBS-Harold Stokes' Orch.: WGN
KFOR KOIL
Easy Aces: WFAA WDAF
Musical Moments: WIBW KVOO
WHO
KARK-Race Resume
KCMO-American Scene
KELD-Movie Gossip
KOA-Jimmie Allen Adventures
KSCJ-Home Folks
KWK-Tonic Time
KXBY-Frank Farrell
WENR-Pleasant Valley Frolics
WMT-Robison's Buckaroos
WLW-Art Kassel's Orch.
WMAQ-Eddie Varzos' Orch.
WOW-Whispering Jack Smith
WREN-Sportsman's Club Dinner
WSM-Comedy Stars of Broadway

7:00
NBC-One Man's Family (Tender-
leaf Tea); Anthony Smythe;
Kathleen Wilson: KOA WLW
WSM KVOO KSD WOW WHO
WDAF WMAQ KSTP WFAA
KARK (also see Sun, prgms.
at 11:30 p.m.)

CBS-Cavalcade of America,
drama (Du Pont); Guest:
KRNT WCCO KMBC KMOX
KFAB WBBM (sw-17.76) (al-
so KNX KSL at 11 p.m.)
A dramatization of the story
behind the making and signing
of the United States Constitu-
tion will be the subject of the
"Cavalcade of America" pro-
gram.

NBC-Eddy Duchin's Orch. (Eliza-
beth Arden Co.): WLS KOIL
WREN WMT KWK KSO (sw-
11.87)

KANS-News; Orch.
KCMO-News; Melodic Moments
KLRA-Health Talk; Melody Time

Good Listening for Today

Stations which will broadcast these programs may be found in
the adjacent program columns at the time hereunder indicated

NIGHT

6:15 CST HOBBY LOBBY, Dave Elman, director;
Stuart Allen, Harry Salter's orchestra and
guests, CBS.

7:00 CST EDDY DUCHIN'S ORCHESTRA, NBC.

7:00 CST CAVALCADE OF AMERICA, drama-
tizations, CBS.

7:00 CST ONE MAN'S FAMILY, NBC.

7:30 CST TEXACO TOWN with Eddie Cantor,
Deanna Durbin, Jimmy Wallington, Pinky
Tomlin, Vyola Vonn, Jacques Renard's or-
chestra, CBS.

8:00 CST TOWN HALL TONIGHT with Fred
Allen, Portland Hoffa, Walter Tetley, quartet;
Peter Van Steeden's orchestra, NBC.

8:00 CST CHESTERFIELD PROGRAM with
Andre Kostelanetz' orchestra, Deems Taylor;
Kirsten Flagstad, guest, CBS.

9:00 CST YOUR HOLLYWOOD PARADE with
Dick Powell, Rosemary Lane, choral ensem-
ble, Leo Forbstein's orchestra; guests, pre-
miere, NBC.

11:30 CST LIGHTS OUT, "The Flame Men," ex-
perimental drama, NBC.

Don't You Win?

This week Radio Guide's contest department tests
your ability to judge entries. Take this test—it
will surprise you! Then read the weekly tips on
winning—they'll help you become a money winner!

KFH-Vic Arden's Orch.
KGBX-Eventide Reflections
KLRA-Palm Garden
KSCJ-Club Cabana
KWBG-Sports
KXBY-Twilight Tunes
WGN-Concert Trio
WIBW-Marling Radio Gossip
WNAX-Tommy Tucker's Orch.

7:15
MBS-Campbell Sisters, vocal trio:
KFOR
KCMO-Sports
KFH-Organ Melodies
KGBX-Laff Parade
KLRA-Musical Moments
KSCJ-Eb & Zeb
KXBY-Joe Warren
WGN-Concert Orch.
WIBW-Emahizer's Melodies

7:30
CBS-Texaco Town with Eddie
Cantor; Deanna Durbin, Pinky
Tomlin; Vyola Vonn; Jimmy
Wallington & Jacques Re-
nard's Orch.: KSCJ KFH
WIBW KMOX KMBC KFAB
WNAX KLRA KRNT WCCO
WBBM (sw-17.76) (also KNX
KSL at 10:30 p.m.)

NBC-Wayne King's Orch. (Lady
Esther): WSM WMAQ KSTP
WDAF KVOO WHO WFAA
KSD WOW

NBC-Skolsky from Hollywood
(Bromo-Seltzer): WLS WMT
WREN KOIL KWK KSO (sw-
11.87)
For news of Hollywood, read "Hol-
lywood Showdown" in every issue
of Radio Guide.

MBS-The Lone Ranger (Gordon
Baking Co.): WGN (also see
9:30 p.m.)
MBS-Operetta: KFOR WLW
KANS-Amer. Family Robinson
KARK-Harmony Dictators
KCMO-Let's Dance
KGBX-20th Century Serenade
KOA-Melody Time
KXBY-Miracles of Sport

7:45
NBC-Choir Symphonette: WREN
KSO (sw-11.87)
KANS-Tonic Time
KARK-Herbert Sutherland, songs
KCMO-Melody Time
KGBX-News
KOA-Victor Arden's Orch.
KOIL-Orchestral Revue
KWBG-Symphony Society
KXBY-Union Station
WENR-To be announced
WMT-Safety Talk

8:00
CBS-Chesterfield Presents Andre
Kostelanetz' Orch.; Deems Tay-

lor, commentator; Guests:
WIBW WNAX WCCO WBBM
KMOX KFAB KFH KLRA
KMBC KRNT KSCJ (sw-
17.76)
Kirsten Flagstad will be the
guest soloist.
For the music detail on this pro-
gram turn to page 13.

NBC-Town Hall Tonight (Sal
Hepatica); Starring Fred Al-
len with Portland Hoffa; Town
Hall Quartet; Peter Van Stee-
den's Orch.; Guest: WHO
KVOO KSTP WOW WLW
KSD WFAA WMAQ WDAF
WSM KARK KOA (sw-9.53)
(also KFI at 11 p.m.)

NBC-Musical Comedy Hits: WLS
KANS
MBS-Kay Kyser's Orch.: WGN
KOIL WMT

KCMO-News; Moonlight Musicale
KFOR-News
KGBX-Echoes of the Stage
KTHS-Arkansas Traveler
KWK-Famous Jury Trials
KXBY-Barn Warmers

8:15
MBS-Kay Kyser's Orch.: KFOR
KSO
KCMO-Jam Session
KOA-Beaux Arts Trio
KTHS-Betty Barthell & Melo-
deers
WMT-Football Parade

8:30
CBS-"Tish," drama: KFAB KFH
KLRA KRNT KMBC KSCJ
WCCO (sw-17.76)

NBC-Minstrel Show; Gene Ar-
nold, interlocutor: KANS
WENR WMT (sw-11.87)
MBS-Let's Visit: KFOR KOIL
KSO
KCMO-Concert Hall
KGBX-American Family Robin-
son
KMOX-Robert Preis' Orch.
KTHS-Arlington Orch.
KXBY-Carnival
WBBM-On to Adventure
WGN-Ennio Bolognini & Orch.
WIBW-Song Styles
WNAX-For Mother & Dad

8:45
KGBX-Cafe Continental
KTHS-Palm Garden of the Air
KWK-Don Albert's Orch.
WBBM-Orrin Tucker's Orch.
WGN-News; Sports
WIBW-Harmony Hall
WMT-Dream Songs

9:00
NBC-Lucky Hollywood Parade
(Lucky Strike Cigarettes);

Dick Powell, m.c.; Rosemary
Lane, vocalist; choral ensem-
ble; Leo Forbstein's Orch. &
guests: WLW WDAF WOW
WMAQ KOA KGBX WHO
WFAA KSD KSTP KTHS
WSM (sw-9.53)
Gary Cooper will guest to-
night, also a preview of "It's
Love I'm After" with Bette
Davis, Olivia de Havilland, Pat-
ric Knowles, Basil Rathbone
and Eric Stanley.
Turn to page 7 for a detailed story
about this new program.

NBC-General Hugh Johnson
(Bromo Quinine) commenta-
tor: KWK WMT KOIL WENR
KSO WREN (sw-6.14)

CBS-Gang Busters (Palmolive
Shaving Cream); Phillips Lord:
WBBM KLRA KFH KRNT
KMOX KFAB WCCO KMBC
(sw-17.76)

MBS-Horace Heidt's Orch.:
KFOR
News: KWBG KARK KCMO
KANS-News; Eddie Fitzpatrick's
Orch.
KSCJ-Peacock Court
KXBY-Jam Session
WGN-Paul Whiteman's Orch.
WIBW-Prayer Meeting
WNAX-Tuning Around

9:15
NBC-Joan Brooks, songs: WENR
WREN KANS (sw-6.14)
MBS-Horace Heidt's Orch.: KOIL
KARK-Ben Selvin's Orch.
KCMO-Dance Gems
KWK-Piano Portrait
WMT-Bandwagon
WNAX-Yankton College

9:30
CBS-Hobby Lobby; Dave Elman
& Harry Salters' Orch. (Hud-
son Motors); Stuart Allen,
bar.: WBBM WHAS KMOX
WIBW WCCO KFH KFAB
KRNT (also at 6:15 p.m.)

MBS-Lone Ranger: KFOR (also
at 7:30 p.m.)

NBC-Federal Symphony Orch.:
WENR WREN KOIL KANS
WMT (sw-6.14)

CBS-Patti Chapin, songs: (sw-
17.76)
MBS-Melodies from the Skies:
WGN

KARK-Twilight Ensemble
KCMO-Eddie Fitzpatrick's Orch.
KLRA-Health Talk; Frank Ash-
craft
KMBC-News & Sports
KSCJ-Hawaii Calls
KWK-Range Riders
KXBY-International Nites
WNAX-News

9:45
CBS-Making Roads Safe: KLRA
(sw-17.76)

NBC-Waltz Interlude: KSO
KMBC-Vocal Varieties
KWK-String Nocturne
WNAX-Eddie Fitzpatrick's Orch.

10:00
NBC-Amos 'n' Andy, sketch
(Pepsodent): WMAQ KOA KFI
WOW WDAF WBAP WSM
(also at 6 p.m.)

CBS-Poetic Melodies (Wrigley's
Gum): KLRA WBBM KRNT
KMBC KMOX WCCO KFAB
(also at 6 p.m.)

CBS-Benny Goodman's Orch.:
(sw-17.76)
NBC-Earl Hines' Orch.: WMT
KSO KANS

NBC-Dance Orch.: (sw-9.53)
News: WIBW KOIL KWBG
WLW KSCJ
Sports: KWK WREN
KARK-Nocturnal Soliloquy
KCMO-Organ Reveries
KFH-Town Tattler
KGBX-Dance Orch.
KSTP-Mr. Editor
KTHS-Dream Boat
KXBY-You the Story and the
Music

WENR-Globe Trotter
WHO-Dick Leibert, organist

10:15
NBC-Uncle Ezra's Radio Station
(Alka-Seltzer): KPO KOA KFI
(also at 6:15 p.m.)

NBC-Dance Orch.: KARK WOW
(sw-9.53)

NBC-King's Jesters' Orch.:
WREN WENR KANS
CBS-Benny Goodman's Orch.:
KFAB KLRA WNAX KSCJ
WIBW

MBS-Cuban Dance Music: WLW
KFOR
News: KFH WCCO WHO WMT
WSM KTHS KRNT KSO
KCMO-Joan & Jimmie
KMBC-Sports' Round Table

KMOX-Jimmy Garrigan's Orch.
KOIL-Around Omaha
KSTP-News; Sports
KWK-Allan Dale, vocalist
WBAP-News; The Bohemians
WBBM-Vic Arden's Orch.
WDAF-Al Crocker's Rhythmaties
WGN-Anson Weeks' Orch.
WMAQ-Norman Pearce, poet

10:30
NBC-Eddy Rogers' Orch.: WENR
KGBX WREN KANS (sw-
6.14)

NBC-Maurie Stein's Orch.:
KARK KTHS WSM
CBS-Richard Himber's Orch.:
KLRA (sw-17.76)

CBS-Orrin Tucker's Orch.:
WIBW WNAX KSCJ KFAB
KRNT

MBS-Leo Reisman's Orch.:
KSO KFOR KOIL WMT
News: WBBM WOW KMOX
KWK
Dance Orch.: KFH WDAF KSTP
WBAP

KCMO-Lights and Shadows
KMBC-Phyl Coe Mysteries
KOA-Light on the West
KXBY-Cappy's Cabana
WCCO-Rollie Johnson
WGN-Ted Weems' Orch.
WHO-Sports
WLW-Don Bestor's Orch.
WMAQ-News; Jimmy Dorsey's

10:45
NBC-Maurie Stein's Orch.: WOW
WHO WBAP

CBS-Orrin Tucker's Orch.:
KMBC KMOX WBBM
MBS-Leo Reisman's Orch.: KWK
KCMO-Flying Carpet
KXBY-News
WCCO-Cecil Hurst's Orch.
WIBW-Melodies
WLW-Noble Sissle's Orch.

11:00
NBC-Glenn Miller's Orch.:
WREN KANS (sw-6.14)

CBS-Tommy Dorsey's Orch.:
WIBW KRNT KMBC KSCJ
WNAX WBBM KFAB KFH
KLRA

NBC-Eddie Varzos' Orch.: KSD
KGBX KARK WDAF WBAP
(sw-9.53)

MBS-Guy Lombardo's Orch.:
WGN KFOR WMT KOIL KSO
WLW
KMOX-Pappy Cheshire's Hill Billy
Band

KOA-Dance Hour
KTHS-Dance Orch.
KWK-Clyde Lucas' Orch.
KXBY-Friendly Voice
WCCO-Red Norvo's Orch.
WENR-Music as You Desire It
WHO-Veterans Forum
WMAQ-Streamline Revue
WSM-Evening Fantasy

11:15
NBC-Eddie Varzos' Orch.: KOA
WSM

MBS-Guy Lombardo's Orch.:
KWK
KXBY-Jam Session
WBAP-Dance Music

11:30
NBC-Lights Out, experimental
drama: WOW KSD KSTP
WDAF KGBX WMAQ KARK
WHO WSM KTHS WBAP
KANS (sw-9.53)

"The Flame Men," a fan-
tastic story of a visit to our
earth of a tremendous incan-
descent being whose origin, ap-
parently, was in the torrid
depths of the sun and who,
miraculously, has entered our
own atmosphere with catastro-
phic results to mankind, will
be dramatized.

CBS-Frankie Masters' Orch.:
WBBM KSCJ WNAX KFAB
KFH KMBC WIBW KRNT
NBC-Chick Webb's Orch.: WREN
(sw-6.14)

MBS-Paul Whiteman's Orch.:
KWK KOIL WGN KSO WLW
WMT KFOR

KLRA-Night Club
KMOX-Jay Mills' Orch.
KXBY-Continental Club
WCCO-To be announced

11:45
CBS-Frankie Masters' Orch.:
KMOX

KCMO-Slumber Hour
KFH-Dance Orch.
KXBY-News
WENR-Earl Hines' Orch.

12:00
MBS-Ray Pearl's Orch.: WGN
WLW KSO

News: KOA KWBG
KMBC-Midnight Headlines
KMOX-Dancing Time
KSTP-News; Dream Ship
KXBY-Antlers' Club
WBBM-News & Weather
WENR-Louis Panico's Orch.
WMAQ-Marek Weber's Orch.
End of Wednesday Programs

MORNING

7:00 am CST
NBC-Malcolm Claire: WDAF
KARK KTHS
NBC-Southernares, Negro quartet: WREN
CBS-Arthur Godfrey & Organ: (sw-21.52)
News: KCMO KUOA WMBH KXBY
Musical Clock: KFEQ KOIL WHB KGBX
7:15
NBC-Good Morning Melodies: WDAF KARK KVOO KTHS
CBS-Dalton Bros.: (sw-21.52)
NBC-Dick Liebert's Ensemble: WREN
News: KGNF WNAX WOW WHO WJAG WAAW WHB KMBC
7:30
NBC-Do You Remember?: KGBX KTHS
NBC-Dick Liebert, organist: KWK
CBS-Poetic Strings: KLRA
News: KWTO KFEQ
Musical Clock: WDAF WOW KOIL WHB
7:45
NBC-Do You Remember: KARK
Musical Clock: KFBI KFEQ
News: KOIL KVOO WREN
8:00
NBC-Breakfast Club; Orch. & Soloists; News: WREN KARK KTHS KOIL KANS (sw-15.21)
CBS-Deer Columbia; News: KFHL KLR (sw-21.52)
News: KFOR WMBH KMOX KXBY
Coffee Pot Inn: WHO WJAG
KCMO-News; Tic Toc Tunes
KFAB-Singing Strings
KFBI-Bit o' Cheer & Sunshine
KGBX-Odie & Sue
KGNF-Devotional
KMBC-Rhythm in Rhyme
KSCJ-Ye Town Criers
KSD-News; George Hall's Orch.
KUOA-Richard Scott, soloist
KVOO-Musical Prgm.
8:15
NBC-Sunshine Express; News: KSD
NBC-Breakfast Club; News: KGBX
News: KGNF WIBW
KCMO-Songs of the Pioneers
KFAB-Coffee Pot Inn
KMBC-Young Widder Jones
KMOX-Ozark Varieties
KUOA-Organ Music
KVOO-Glenn Condon
KWBG-Happy Birthday Prgm.
KWK-O'Brien's Boarding House
KWTO-Hits & Encores
KXBY-Devotional Meditations
WHO-Melody Time
WJAG-Devotional
WMBH-Church in the Wild-wood
WNAX-Bohemian Band
WOW-Hymns of Cheer
8:30
NBC-Breakfast Club; News: KVOO
CBS-Richard Maxwell, trn.; philosopher: KLRA KFHL
KCMO-Crown Show
KFAB-Morning Song
KFBI-News; Dance Gems
KFEQ-Faye & Cleo
KGNF-Radio Village
KMBC-Kitty Keene, Inc.
KMOX-Melody Spinners
KUOA-Concert Orch.
KWBG-Swap Service
KWK-Candid Camera
KWTO-Karl Zomar's Scrapbook
KXBY-Musical Cowgirls
WDAF-Pecks on the Air
WHB-Salutes
WHO-Morning Melodies
WIBW-Hymns of All Churches
WJAG-Musical Clock
WMBH-Soap Box
WOW-Pretty Kitty Kelly
8:45
CBS-Bachelor's Children, sketch (Old Dutch Cleanser): KMOX KFAB (sw-21.52)
CBS-Dalton Bros., vocal trio: KFOR KLRA KFHL
NBC-Breakfast Club: KARK WREN KGBX KTHS KOIL KVOO
NBC-Aunt Jemima (Quaker Oats): (sw-15.21)
NBC-Landt Trio: KSD WDAF Party Line: KMBC WOW

KANS-Fashions in Furs
KCMO-Council of Churches
KFBI-Radio Workshop
KGNF-Behind the Microphone
KUOA-Gospel Singer
KWBG-Singin' & Swingin'
KWTO-Musical Meditations
KXBY-Picking Air Pockets
WHB-Wake Up and Swing
WHO-Musical Clock
WIBW-Betty & Bob
WMBH-The Ranch Boys
WNAX-News & Markets
9:00
CBS-Pretty Kitty Kelly, sketch (Wonder Bread): KSCJ KLRA KFHL KMOX
NBC-Chas. Harrison trn.: WREN KANS KARK
NBC-Story of Mary Marlin (Ivory Soap): (sw-15.21)
NBC-Mrs. Wiggs of the Cabbage Patch, sketch (Old English Wax): WDAF WOW KSD WHO
News: KOIL KTHS KGBX
KCMO-News; Wineberre Prgm.
KFAB-News; Ole & Marge
KFEQ-Do You Remember?
KGNF-Singing Strings
KMBC-Fashion Flashes
KUOA-God's Half Hour
KVOO-Handy Ads
KWBG-News; Buy It Yourself Prgm.
KWK-Top o' the Morning
KWTO-Music in a Sentimental Mood
KXBY-Remote Control
WHB-Kenneth Kay
WIBW-Lamplighters
WJAG-Russell Jensen, pianist
WNAX-Sacred Service
9:15
NBC-Oxydol's Own Ma Perkins, sketch: (sw-15.21)
CBS-Myrt & Marge, sketch (Super Suds): KFAB KMOX KLRA KFHL WIBW WNAX
NBC-John's Other Wife, sketch (Louis Philippe): WOW WHO WDAF KSD
NBC-Vaughn de Leath, songs: KVOO KGBX KARK KANS
KCMO-Anne Hayer
KFEQ-Pauline Fern
KGNF-News
KMBC-Ma Perkins
KOIL-Shopping with Polly
KTHS-Easy to Remember
KWBG-Newcomer's Hour
KWK-All the Answers
KWTO-Sons of the Pioneers
KXBY-Twentieth Century Revue
WHB-Bing Crosby & Orch.
WJAG-Musical Gems
WMBH-Morning Melodies
WREN-Musical Encores
9:30
CBS-Sutton & Bliss, piano duo: KFAB KSCJ
NBC-Pepper Young's Family, sketch (Camay): (sw-15.21)
NBC-Just Plain Bill (Anacin): WOW WHO WDAF
NBC-Bennett & Wolverson, piano duo: KARK WREN KTHS KGBX KANS
MBS-Get Thin to Music (Wallace Biscuit Co.): KFOR WHB
Markets: KFEQ WAAW
News: WMBH KWTO
KCMO-Charm School
KFBI-Morning Melodies
KFHL-Grain & Live Stock Markets
KGNF-Theater Organ
KLRA-Woman's Magazine
KMBC-Peggy Tudor
KMOX-Komedy Kingdom
KOIL-Vagabond Dreamer
KUOA-Mail Bag
KVOO-Lady of Millions
KWBG-Star Beams
KWK-Party Line
KXBY-Vocal Varieties
WIBW-Housewives Prgm.
WNAX-Brass Band
9:45
NBC-Today's Children, sketch (Pillsbury): WDAF WOW WHO KSD (sw-15.33)
CBS-Instrumentalists: KSCJ
NBC-Wiennese Ensemble WREN KWK KOIL KANS
NBC-Kitchen Cavalcade (C. F. Mueller Co.): (sw-15.21)
KARK-At Home with Carolina Rawls
KCMO-You Shall Have Rhythm
KFAB-Weather Report & Mkts.
KFBI-Red Cross
KFHL-Model Kitchen
KGBX-Home Folks Frolic
KMBC-News & Musicale

KMOX-Ma Perkins
KTHS-Home Folks Frolic
KVOO-Alabama Boys
KWBG-Neighbor Jim
KWTO-Ozark News
KXBY-Old Hymnal Pages
WHB-Weatherman; Story Behind the Song
WMBH-Musical Portraits
WNAX-Smoky Mountain Boys
10:00
NBC-The O'Neills, sketch (Ivory Flakes): (sw-15.21)
NBC-David Harum sketch (Bab-O); Peggy Allenby: KSD WOW WDAF WHO (sw-15.33)
NBC-Norm Scherr, pianist: KGBX KARK
CBS-Mary Lee Taylor (Pet Milk): KFAB KMOX KLRA KFHL KMBC
MBS-Lou Rich's Orch: KFOR News: KUOA KWK
KANS-Weather; Lost & Found
KCMO-News; Sweet Swing
KFBI-Sophisticated Swing
KFEQ-Pretty Kitty Kelly
KGNF-News, Weather, Grain
KOIL-Tonic Tunes
KSCJ-Memories that Endure
KTHS-Time for Thought
KWBG-News; Gems of the Masters
KWTO-Featured Orch.
KXBY-Organ Rhapsody
WHB-Northside Municipal Court
WJAG-Weather, Grain & Wall Street
WMBH-Magic Kitchen
WNAX-Fay & Cleo
WREN-Stylist of the Console
10:15
NBC-Josh Higgins, sketch: KTHS WREN KGBX KARK
CBS-Romance of Carol Kennedy, sketch (Heinz): KMOX KFAB WNAX KFHL KMBC
NBC-Backstage Wife, sketch (Dr. Lyons): KSD WOW WHO WDAF
NBC-Road of Life (Chipso): (sw-15.21)
Details of the contest on this program may be found on Page 18;
MBS-Bachelor's Children (Cudahy): WHB
Christian Science Prgm.: KFBI KCMO
KANS-Party Line
KFEQ-Ben & Pauline
KGNF-Shoppers Prgm.
KLRA-To be announced
KOIL-Golden Hour
KSCJ-Women's Review
KUOA-University of the Air
KVOO-Strings of Harmony
KWBG-Viola Darby
KWK-Range Riders
KWTO-Freda Alexander, soloist
WAAW-Markets
WJAG-Voice of the Street
10:30
NBC-Homemakers' Exchange (Nat'l Ice Adv. Inc.): KSO WHO WOW WDAF KANS KARK KVOO (sw-15.33)
Details of the contest on this program may be found on Page 16;
NBC-Vic & Sade, sketch (Crisco): (sw-15.21)
CBS-Big Sister, sketch (Rinso): KLRA KMOX KFAB KFHL WNAX KMBC
NBC-Hi Boys, instrumental group: KGBX KTHS
NBC-Hollywood High Hatters: KWK WREN
MBS-Elinor Sherry & Orch.: WHB
Mary Lee Taylor: KWTO WMBH
KCMO-Bert Buhrman, organist
KFBI-News; Morning Melodies
KFEQ-Bunkhouse Bill
KGNF-Serenader Music
KSCJ-Cecil & Sally
KUOA-Piano Moods
KWBG-Merry Music Makers
KXBY-Enchanted Ballroom
WIBW-Protective Service
WJAG-West Point Prgm.
10:45
NBC-Originalities: WREN KOIL
NBC-Edward MacHugh, Gospel Singer (Ivory Soap): (sw-15.21)
NBC-Cobwebs & Cadenzas: KSD KVOO KTHS WDAF
CBS-Aunt Jenny's Real Life Stories (Spry): KFHL KMOX KFAB WNAX KMBC
KANS-Kay White; Gene Austin; News
KARK-Sports
KFBI-Chimney Corners
KFEQ-Weather Reports
KGBX-Markets
KGNF-Amer. Family Robinson

KLRA-Allay Presents
KSCJ-Livestock Trade; Want Ad Rambles
KWBG-Devotional Hour
KWK-The Morning After
KWTO-Hope Alden's Romance
KXBY-Timely Tunes
WHB-Wedding Bells
WHO-Robert Hood Bowers Band
WIBW-Judy & Jane
WMBH-News
WOW-Mystery Chef
11:00
NBC-Church in the World Today: KGBX KANS
CBS-Cheri & the Three Notes: KSCJ KMBC KMOX KFAB KFHL KLRA
NBC-Happy Jack, songs: WOW WDAF (sw-15.33)
MBS-The Boy & Girl Friend: WHB
Markets: WMBH KFEQ KUOA Party Line: KVOO WIBW
KARK-Nazarene Church
KCMO-News; Song Souvenirs
KFBI-Thanksgiving Day Prgm.
KFOR-News
KGNF-Round the Town
KOIL-Women in the News
KSD-News; Kay White, sketch
KTHS-Rosario Bourdon's Orch.
KWBG-News; Markets
KWK-Young Widder Jones
KWTO-Farm & Home Hour
KXBY-Unity School
WHO-Pretty Kitty Kelly
WJAG-Musical Masterpieces
WNAX-Ma Perkins
WREN-Fields and Hall, songs
11:15
CBS-Your News Parade (Lucky Strike Cigarettes); Edwin C. Hill, commentator: KMBC KSCJ WNAX KLRA KFAB KFHL KMOX
NBC-Cadet's Quartet: WDAF
NBC-George Griffin, songs: KANS
NBC-Goldbergs, sketch: (sw-15.33)
KCMO-Vocal Varieties
KFEQ-Missouri Organ
KOIL-Music for Moderns
KSD-Marie Harrington, talk
KTHS-Amer. Family Robinson
KUOA-Sentimental Mood
KVOO-News
KWBG-Hollywood on Review
KWK-Rapid Service
KXBY-Melodies of the Moment
WAAW-Markets
WHB-Hits from Hollywood
WHO-Party Line
WIBW-Dinner Hour
WMBH-Today's Favorites
WOW-Your Home Town
WREN-Wendell Barcroft
11:30
NBC-Nat'l Farm & Home Hour: KVOO KTHS KGBX WREN KARK KOIL KWK KANS (sw-15.21)
NBC-Vincent Curran, bar.: WOW WDAF KSD
CBS-Romance of Helen Trent, sketch (Edna Wallace Hooper): KMBC KFAB KMOX
KCMO-Master Singers
KFBI-Tonic Tunes
KFHL-Judy & Jane
KGNF-Livestock & Produce
KLRA-Lady of Millions
KSCJ-Ma Perkins
KWBG-Organalities
KWTO-Markets
WAAW-News
WHB-Dance Orch.
WHO-Hymns of All Churches
WMBH-Tango Tunes
WNAX-Grandma Travels
11:45
CBS-Our Gal. Sunday, sketch (Kolyons): KMBC KMOX KFAB
NBC-Jean Ellington, songs: KSD WDAF
CBS-Madison Ensemble: KLRA
MBS-Joan Merrill, songs & Orch.: KFOR
KCMO-World Book Man; Here Comes the Band
KFBI-Hal Burke's Orch.
KFEQ-Novelties Time
KFHL-Peggy Tudor
KGBX-Market Reports
KGNF-Paul Pendarvis, Presents
KSCJ-Roundup
KUOA-Boosters of John Brown University
KWBG-Hits & Encores
KWTO-Farm & Home Hour
KXBY-News
WHB-Cavalcade of Song
WHO-Betty & Bob
WJAG-Modern Melodies

WMBH-Singin' Sam
WNAX-Ragtime Band
WOW-Voice of Experience
12:00
CBS-Betty & Bob, sketch (Gold Medal): KMOX KFAB (sw-15.27)
CBS-Dixie Serenaders: KLRA KFHL
News: KGNF KCMO KSCJ WIBW WMBH
News; Markets: KSD KMBC
Markets: WOW KFEQ WHB
KGBX-Dance Music
KOIL-Markets; News
KUOA-Vic Arden's Orch.
KWBG-News; It Happened in Hutchinson
KWTO-Singing Sam
KXBY-Television Flashes
WDAF-Bible College
WHO-Markets; Weather
WJAG-Andy Moat's Orch.
12:15
CBS-Hymns of All Churches (Gold Medal): KMOX KFAB (sw-15.27)
NBC-Words & Music: WDAF KSD
Markets; News: WJAG WNAX
KCMO-Luncheon Lyrics
KFEQ-Dance Music
KFHL-Live Stock & Grain Markets
KGNF-Vic Arden's Orch.
KMBC-Tex Owens, songs
KOIL-Noonday Varieties
KSCJ-Voice of the People
KUOA-News
KWBG-Highlights Thru a Woman's Eyes
KWTO-Answer Man
KXBY-To be announced
WHB-Anything Can Happen
WHO-Songtellers
WIBW-Kansas Farmer Markets
WMBH-Swing Time
WOW-Midday Melodies
12:30
CBS-Arnold Grimm's Daughter: (Gold Medal): KMOX KFAB (sw-15.27)
NBC-Sue Blake, sketch: KANS
CBS-Navy Band; KLRA
News: KWTO WOW KGBX
WHO-KTHS KGNF
KARK-Light Crust Doughboys
KCMO-Musical Menu
KFBI-Voice of the People
KFHL-Linda's First Love
KMBC-Betty & Bob
KSCJ-Sons of Pioneers
KVOO-Bob Wills' Playboys
KWBG-Homes of Today
KWK-Organ Melodies
KXBY-Farm Hour
WDAF-News; Service Reports
WHB-Voice of Experience
WIBW-Noon-day Prgm.
WJAG-News; Weather
WMBH-Talk of the Town
WNAX-Mkts.; Noonday Roundup
WREN-Tulsa Ted's Range Riders
12:45
CBS-Hollywood in Person (Old Medal): KFAB KMOX (sw-15.27)
For news of Hollywood, read "Hollywood Showdown" in every issue of Radio Guide.
NBC-Larry Burke, trn.: KARK
Man on the Street: WOW KWTO
KANS-Campus Capers; News
KFBI-Frank Gage
KFEQ-United Reporter
KFHL-Ma Perkins
KGBX-Rhythm & Romance
KGNF-Jose Manzanara's Rhythm
KMBC-Hymns of All Churches
KOIL-Curb Exchange
KTHS-Ozark Ramblers
KSCJ-Livestock Trade; Farm Flash
KTHS-Airplane Trip
KWBG-Mainstreet Chatter
KWK-Al Sarli's Jam Session
WDAF-Linda's First Love
WHB-It Really Happened
WHO-Silver Serenade
WJAG-Radio Family
WMBH-Home Folks Frolic
1:00
NBC-Music Guild: WOW KGBX (sw-15.33)
NBC-Edward Davies & Olga Kargau, songs: KANS KOIL KTHS (sw-15.21)
CBS-Lyric Serenade: (sw-15.27)
CBS-Howard Neumiller, pianist: KLRA KFHL KSCJ
MBS-Don't Look Now: WHB
News: KFOR WAAW
KARK-Livestocks



ELINOR SHERRY
MBS Songstress
Thurs. 10:30 am CST

KCMO-News; Midday Moods
KFAB-Comedy Stars of Broadway
KFBI-Lois, Joe & Ernest
KFEQ-Hiram's Store
KGNF-The Swappers
KMBC-Arnold Grimm's Daughter
KMOX-Inquiring Reporter
KUOA-Hawaiian Orch.
KWBG-News; His Majesty the Baby
KWK-Voice of Experience
KWTO-Organ Reveries
WDAF-Lady of Millions
WHO-New Tunes
WJAG-Vic Arden's Orch.
WMBH-Melody Time
WNAX-Serenaders
WREN-Modern Melodies
1:15
CBS-Drake Univ. Male Quartet: KFOR KSCJ (sw-15.27)
NBC-Let's Talk It Over: WREN KANS KOIL (sw-15.21)
NBC-Music Guild: WDAF
MBS-Raoul Nadeau, bar.; Orch.: WHB
Markets: WOW WAAW
KARK-Church of Christ
KCMO-Sidewalk Snooper
KFAB-Markets & News
KFBI-News; Farmers' Hour
KFEQ-Studio Roundup
KFHL-Live Stock & Grain Markets
KGNF-Ralph Jones, pianist
KLRA-Linda's First Love
KMBC-Hollywood in Person
KMOX-Hope Alden's Romance
KUOA-From the Bookshelf
KVOO-Handy Ads
KWBG-Echoes from Light Opera
KWK-Peggy Tudor
WHO-Lady of Millions
1:30
CBS-American School of the Air: KFH KMOX KFAB KMBC KSCJ (sw-15.27)
NBC-News; El Caballero: KOIL WREN KANS
NBC-"How to Open a Shop," Alissa Keir: KGBX (sw-15.33)
Houseboat Hannah: WDAF WOW WHO
KCMO-Dance Time
KGNF-In the Crimelight
KLRA-Ma Perkins
KSD-Judy & Jane
KTHS-Concert Ensemble
KUOA-Organ
KVOO-Joaquin Grill's Orch.
KWBG-Jam Session
KWK-News; Musical Interlude
KWTO-Slim Pickens' Playboys
KXBY-Fashion Flashes
WHB-Gene Moore, organist
WJAG-Farm Topics
WMBH-Roy Wilson, pianist
WNAX-Southernares & Betty Lane
1:45
NBC-Ranch Boys: KOIL KANS WREN
NBC-Armchair Quartet: KTHS WOW KARK KGBX (sw-15.33)
MBS-Beatrice Fairfax (Hecker Products): KWK
Judy & Jane: WHO WNAX KVOO WDAF
KCMO-Popular Vocalist
KFBI-Bohemian Orch.
KGNF-Men Behind the Classics
KLRA-Voice of Experience
KSD-Contract Bridge Lesson
KWBG-WPA Program
KXBY-To be announced
WHB-Meadows Beauty Forum
WJAG-Russell Jensen, organist
WMBH-News
2:00
CBS-Theater Matinee: KSCJ KLRA KFOR (sw-15.27)
NBC-To be announced: KOIL KANS WREN
NBC-Pepper Young's Family, sketch (Camay): KSD WOW KVOO WHO WDAF (sw-15.33)
(Continued on Next Page)

Thursday

December 9



BETTY WINKLER
Patricia Ryan in "Girl Alone"
Thurs. 11 am CST

(2:00 p.m. Continued)

News: KUOA WIBW
Markets: KFEQ KWTO KGNF
KARK-Musical Varieties
KCMO-News; Swingtime
KFAB-Hometown News & Mkts.
KFH-Police Prgm.
KGBX-Music Graphs
KMBC-Happy Kitchen
KMOX-Magic Kitchen
KTHS-Sweet & Hot
KWBG-Women in the News;
Novelties
KWK-Today at Two
KXBY-Afternoon Arias
WLB-Two O'Clock Tunes
WMBH-Youise Harns, vocal
WNAX-Smoky Mountain Boys

2:15
NBC-Eastman School of Music:
KOIL KANS (sw-15.21)
NBC-Oxydol's Own Ma Perkins, sketch: WOW WDAF WHO KGBX KSD KVOO (sw-15.33)
CBS-Theater Matinee: KFAB KFH
MBS-Studies in Black & White: KFOR
KFBI-Princes of the Piano
KGNF-Stars over Hollywood
KMBC-Glad & Woody Smith
KWBG-Lonesome Cowhand
KWTO-Charlotte, pianist
WLB-Silver Sails
WIBW-Jane Baker, homemaker
WJAG-Afternoon Concert
WMBH-Scrap Book
WNAX-Dixie Trio
WREN-Master Singers

2:30
NBC-Vic & Sade, sketch (Crisco): KVOO WHO WOW WDAF KSD (sw-15.33)
CBS-Heinz Magazine of the Air; Channing Pollock; David Ross; Mark Warnow's Orch.: KSCJ KLRA KMBC KFAB KMOX KFH WNAX (sw-15.27)
MBS-Good Health & Training: KFOR
KARK-Sid London's Orch.
KFBI-Dance Patterns
KCMO-Keeper of the Keys
KFEQ-Ministerial Alliance
KGBX-Behind the Microphone
KGNF-World Bookman; Music of Today

KTHS-High School Prgm.
KUOA-Afternoon Melodies
KWBG-Swing Your Partner
KWK-Siesta Time
KWTO-Charms Circle
KXBY-Tom McDermott
WLB-Dance Orch.
WIBW-Street Reporter
WMBH-Stocks; Organ Moods

2:45
NBC-The O'Neills, sketch (Ivory Flakes): KVOO WDAF KSD WHO WOW (sw-15.33)
MBS-Freudberg's Rhythm Orch.: KFOR WHB
KARK-Stocks; News
KCMO-Harmony House
KFEQ-We Three
KGBX-Easy to Remember
KGNF-Karl Tunberg, pianist
KWBG-Hands Across the Sea
KWK-Webster College Prgm.
KXBY-Bouquet of Memories
WIBW-Kansas Roundup
WMBH-Organ Moods

3:00
NBC-Club Matinee: KOIL KANS KGBX KWK KVOO KARK KTHS WREN (sw-15.21)
CBS-Ted Malone's Between the Bookends: KFH KFOR KLRA
Details of the contest on this program may be found on Page 16.
NBC-Lorenzo Jones, sketch (Phillips): WOW WHO WDAF (sw-9.53)

CBS-Myrt & Marge, sketch (Super Suds): KMBC
News: KGNF WNAX
KCMO-News; Tuneful Topics
KFAB-Ma Perkins
KFBI-Sentimental Moods
KFEQ-Holiday Greetings
KMGX-Kitty Keene, Inc.
KSCJ-Iowa T. B. Assn.
KUOA-Δ Radio Revival
KWBG-Neighboring City Prgms.
KWTO-Success Story
KXBY-Leaders in Dancetime
WLB-Police Bulletins; Staff Frolic
WJAG-Musical Roulette 3:15

CBS-Pretty Kitty Kelly, sketch (Wonder Bread): KMBC
NBC-The Guiding Light, sketch (White Naptha): KGBX KTHS KVOO WOW WDAF WHO (sw-9.53)
CBS-Science Service Series: KFAB KSCJ KLRA (sw-11.83)

Dr. H. C. Bryant, of the National Park Service, and Watson Davis will discuss "Big Game in the National Parks."
KARK-Vocal Variety
KGNF-Dorothy & Gene
KMOX-Houseboat Hannah
KUOA-World Book Man
KWTO-Rhythm Roundup
WMBH-Music Graphs
WNAX-Kitty Keene, Inc. 3:30

CBS-Army Band: KSCJ KLRA KFAB (sw-11.83)
NBC-Story of Mary Marlin, sketch (Ivory Soap): WOW WDAF WHO (sw-9.53)
NBC-Club Matinee: KVOO
MBS-To be announced: KFOR KWK
KCMO-Poetic Treasures
KFBI-News; Dance Melodies
KFEQ-Pauline Fern
KGNF-Through the Hollywood Lens

KMBC-News; Melodies
KMOX-Singin' Sam
KTHS-Master Singers
KUOA-Imperial Singers
KXBY-Picking the Air Pockets
WLB-Embassy Club
WJAG-Tango Time
WMBH-News
WNAX-Smoky Mountain Boys 3:45

NBC-Kitty Keene, Inc. (Dreft): WDAF WHO WOW KANS
NBC-The Road of Life, sketch (Chippo): (sw-9.53)
Details of the contest on this program may be found on Page 16.
MBS-To be announced: WHB
KARK-Lucy Guest, songs
KCMO-Easy to Remember
KFAB-Uncle Charlie & Company
KFBI-Lawrence Quintet
KFEQ-Monty & his piano
KFH-Tea Time Jamboree
KGBX-Dance Hour
KGNF-Trade Guide
KMBC-Classic Hour
KMOX-Ozark Novelties
KSD-Afternoon Varieties
KTHS-WPA Concert
KVOO-Elois & Swing Four
KWK-Cocktail Lounge
KWTO-Vital Statistics
KXBY-Once Upon a Time
WIBW-Edmund Denny
WJAG-Front Page Drama
WNAX-Songs & Poems

4:00
CBS-Follow the Moon; Elsie Hitz & Nick Dawson (Pebecco): KMBC KMOX (sw-11.83)
Details of the contest on this program may be found on Page 16.

NBC-Golden Melodies: KTHS KVOO KARK KGBX WHO KSD
NBC-Junior Nurse Corps, sketch (Sunbrite): (sw-15.21)
MBS-Charley Stookey's Hillbilly Show (Consolidated Drugs): KWK
News: KUOA KWTO
KANS-News; To be announced
KCMO-News; Melodic Moments
KFBI-Concert Hall
KFEQ-Ben Henderson
KLRA-American Family Robinson

KOIL-Hits & Encores
KSCJ-Peacock Court
KWBG-News; Ronnie Rogers' Orch.
KXBY-Toast to Melody
WDAF-Songs of Romance
WLB-Sundown Serenade
WIBW-Ma Perkins
WJAG-Δ Devotional
WMBH-Make Believe Ballroom
WNAX-Happy Jack's Old Timers
WREN-Four of Us

4:15
NBC-Don Winslow of the Navy, sketch: KANS KTHS KARK WREN

Good Listening for Today

Stations which will broadcast these programs may be found in the adjacent program columns at the time hereunder indicated

NIGHT

6:30 CST WE, THE PEOPLE, Gabriel Heatter, Mark Warnow's orchestra; guests, CBS.

7:00 CST KATE SMITH HOUR, Henny Youngman, Jack Miller's orchestra; guest, CBS.

7:00 CST RUDY VALLEE'S VARIETY HOUR, guest, NBC.

7:30 CST THE MARCH OF TIME, news dramatizations, NBC.

8:00 CST GOOD NEWS OF 1938, film stars, chorus, Meredith Willson's orchestra, NBC.

9:00 CST KRAFT MUSIC HALL with Bing Crosby, Bob Burns, Johnny Trotter's orchestra; Adolphe Menjou and Verree Teasdale, guests, NBC.

9:30 CST COLUMBIA WORKSHOP, experimental drama, CBS.

10:15 CST ELZA SCHALLERT interviews Ralph Bellamy, NBC.

-In Detail!

Each week's biggest broadcasts are described in detail in stories on pages 6 and 7. This week—stories about the new Lucky Strike show; Donald Dickson; "Headlines and Bylines"; Lawrence Tibbett. Familiarize yourself with these programs before you hear them!

CBS-Life of Mary Sothorn, sketch (Hind's): KMBC KMOX (sw-11.83)
NBC-Golden Melodies: (sw-9.53)
News: KFH WHB KFAB
KCMO-Just Joan
KFEQ-Matinee
KGNF-Children's Hour
KLRA-Playtime
KOIL-Nebr. Univ. School of Music
KSCJ-Freshest Thing in Town
KUOA-Stuart Hamblen
KVOO-Movie News
KWTG-Markets
WDAF-Birthday Bell
WLB-Variety Hour
WIBW-Kitty Keene, Inc.
WJAG-News & Radio Detectives
WMBH-Lorraine Gire, songs
WOW-Lady of Millions

4:30
NBC-Vagabonds Quartet: KGBX KTHS KSD
CBS-Dear Teacher, children's prgm.: KLRA KSCJ KFH KFOR (sw-11.83)
NBC-Jack Armstrong, sketch (Wheaties): (sw-9.53)
NBC-Kellogg's Singing Lady: (sw-15.21)
Irene Wicker will tell the story of Rudolf Friml, Jr.
NBC-Harry Kogen's Orch.: WREN KANS
News: WAAW WDAF
KARK-Santa Claus
KCMO-Tea Time Tunes
KFAB-Man on the Street
KFBI-Fellowship Hour
KFEQ-Apple Crick, drama
KGNF-Sport Parade
KMBC-Melody Man
KMOX-Fun Quiz
KOIL-Vets of Foreign Wars
KVOO-Spotlight Revue
KUOA-Harbor of Harmony
KWBG-John Norman & his Violin
KWTO-Sportscaster, Lee George
KXBY-WPA Symphony
WLB-Yours Truly, Mr. Dooley
WIBW-Matinee
WJAG-Story Lady
WMBH-Dance Time Tunes
WNAX-Fay & Cleo
WOW-Musical Prgm.

4:45
CBS-Hilltop House, sketch (Palmolive Soap): KMOX WNAX KFAB KMBC KFH KLRA (sw-11.83)
Turn to page 4 to see pictures of the cast of this program.
NBC-The Californians: WREN KOIL KANS
NBC-Johnnie Johnston, bar.: KARK KSD WDAF KTHS
NBC-Tom Mix' Straight Shooters (Purina): (sw-15.21)
NBC-Little Orphan Annie, sketch (Ovaltine): (sw-9.53)
KFBI-Lullaby Lady
KFEQ-News; Dispatches
KGBX-Master Singers

KGNF-Stamp Man
KSCJ-Cub Reporter
KUOA-Sports Revue
KWBG-Song Shower
KWTO-Joe Dumond
KXBY-Knights of the Road
WLB-John Wahlstedt, tr.
WHO-News
WOW-Aunt Sally

5:00
NBC-Mark Weber's Orch.; Soloist: WREN KOIL KANS
CBS-Del Casino, songs: KSCJ KLRA KFH KMBC KFAB
NBC-Chick Webb's Orch.: WDAF (sw-9.53)
NBC-Junior Nurse Corps, sketch (Sunbrite): KWK
MBS-Johnson Family, sketch: KFOR
News: KVOO KTHS
KARK-Democrat Funnies
KCMO-News; Master Merchants
KFBI-World Varieties
KFEQ-Marge & Park
KGBX-For Novelty's Sake
KGNF-Xmas Tree Network; News
KMOX-Linda: First Love
KSD-Santa Claus
KUOA-Sports; Δ Sacred Prgm.
KWBG-News; Days of Old
KXBY-To be announced
WHO-Sunset Corners Opry
WMBH-5 o'clock Serenade
WNAX-George B. German
WOW-Little Man

5:15
CBS-Eton Boys; News; KSCJ KFAB KFOR
NBC-Chick Webb's Orch.: KARK KGBX (sw-9.53)
KFH-Personality Parade
KLRA-Adventures of Jimmy Allen
KMBC-To be announced
KMOX-Lady of Millions
KOIL-Theater Spotlight
KSD-News & Weather
KWK-Santa Claus
WDAF-Terry & Ted
WNAX-Brass Band
WOW-The Jingles

5:30
CBS-Eddie Dooley's Sports Resume (Chesterfield): KFH KMBC KMOX WIBW KFAB KLRA (sw-17.76) (also KNX KSL at 7:30 p.m.)
NBC-News; Carol Weyman, sop.: WOW KARK
Jack Armstrong: WHO WDAF KOIL
Sportcast: KSD KSCJ
KANS-Library Bookshelf
KCMO-Chansonette
KFBI-Melodies of the Moment
KGBX-Gems of Melody
KWBG-Musical Alphabet
KWK-Coyita Bunch
KXBY-Dixieland Band
WMBH-News

WNAX-Russ Pike
WREN-Ronnie Ashburn & Verl Bratton

5:45
NBC-Lowell Thomas, news; Ed Thorgerson, sports (Sun Oil): (sw-15.21)
CBS-Song Time; Lorraine Grimm & Harry Kool: KSCJ KFH KFAB (sw-17.76)
NBC-Escorts & Betty: WREN KANS KARK
NBC-Tom Mix' Straight Shooters (Purina): KWK
NBC-Little Orphan Annie (Ovaltine), sketch: WOW KSD WDAF
Jack Armstrong: KMOX KLRA WIBW
KCMO-Wayne Stitt
KFBI-Lois, Joe & Ernest
KGBX-Dinner Salon Music
KMBC-Phenomenon
KOIL-News; Melodier
KWBG-Jimmy Allen
KXBY-To be announced
WHO-Little Orphan Annie
WNBH-Bob Lee, songs
WNAX-News & Sports

NIGHT

6:00
NBC-Amos 'n' Andy, sketch (Peppodent): WHO KSD WLW KSTP (sw-9.53) (also see 10 p.m.)
NBC-Easy Aces, sketch (Anacin): WENR KSO KOIL KWK WMT (sw-11.87)

NBC-Malcolm Claire, stories: WMAQ
CBS-Herbert Foote's Concert Ensemble; KFAB KSCJ WCCO
CBS-Poetic Melodies (Wrigley's Gum): (sw-17.76) (also see 10 p.m.)
News: KCMO KMBC KMOX KGBX KFOR WOW KXBY
News; Sports: KANS WFAA
KARK-Margie Stowers, songs
KFBI-Herb Lindsey
KFH-Jimmy Allen
KGHI-Behind the Microphone
KLRA-Rhythm
KOA-Goodwill Industries
WBBM-The Headliner
WDAF-Musical Moments
WGN-Toy Center Tonight
WIBW-Bar Nothin' Ranch
WNAX-Marion Matthews, organist
WSM-Sports; Fireside Singers

6:15
NBC-Mr. Keen, Tracer of Lost Persons, drama (Home Products): KOIL WMT WENR KSO KWK (sw-11.87)
NBC-Vocal Varieties (Tums): KSD WOW WHO WDAF WMAQ WLW KSTP
CBS-Hollywood Screen Scoops by George McCall (Old Gold Cigarettes): WIBW WBBM KLRA KFAB KMOX KRNT KFH WCCO (sw-17.76) (also see 10:15 p.m.)

KARK-Arnold Briggs' Orch.
KARK-Edmund Clair's Orch.
KCMO-Jack Randolph, songs
KFBI-Sportscaster
KGBX-Odie & Sue
KMBC-Phenomenon; Electrifying History
KOA-Organ Concert
KSCJ-Club Cabana
KXBY-Spiritual Harmonizers
WBAP-In a Sentimental Mood
WGN-Sports Review
WREN-Dinner Concert

6:30
CBS-"We, the People" (Sanka Coffee); Gabriel Heatter, dir.; Mark Warnow's Orch.: KSCJ WCCO WBBM KRNT KMBC KMOX WHAS WIBW KFAB (sw-17.76)

NBC-To be announced: KANS WENR WSM
NBC-Benno Rabinoff, violinist: WLW
News: WHO WMAQ WREN
Sports: KOIL KXBY WDAF WMT
KARK-News; Will Osborne's Orch.
KCMO-Musical Menu
KFBI-Dancing Party
KFH-University Prgm.
KGBX-Supper Dance Music
KLRA-Sports; Dinner Concert
KOA-Jack Armstrong
KSD-Victor Arden's Orch.
KSTP-Sports; Musicale
KWK-Sports Review; News
WFAA-To be announced
WGN-Concert Trio

WNAX-Phyl Coe Mysteries
WOW-Spirit of Football 6:45

NBC-To be announced: KSO
NBC-To be announced: KGBX KSD
MBS-Sammie Kaye's Orch.: KFOR KOIL
Whispering Jack Smith: KWK WHO
Easy Aces: WFAA WDAF
To be announced: KSTP WGN
KARK-Race Resume
KCMO-Hit Shows
KELD-Movie Gossip
KLRA-Phyl Coe, Mysteries
KOA-Jimmie Allen Adventures
KXBY-Winoiva Beresford
WGN-Rube Appleberry, sketch
WLW-Pleasant Valley Frolics
WMAQ-Eddie Varzos' Orch.
WNAX-Carol Lee, vocalist
WOW-Vic Arden's Orch.
WSM-Glen Gray's Orch.

7:00
NBC-Rudy Vallee's Variety Hour (Royal Gelatin); Guest: WFAA WLW WBAP WHO KOA WOW WSM KARK WDAF WMAQ KSTP KSD (sw-9.53)
NBC-Gen. Hugh Johnson, commentator (Bromo Quinine): KWK KOIL KSO WREN WLS WMT (sw-11.87)

CBS-Kate Smith Hour; Henny Youngman, comedian; Jack Miller's Orch. (Calumet Baking Powder): KLRA KSCJ KFH WCCO WIBW WNAX KMBC WBBM KRNT KFAB KMOX (sw-17.76) (also KNX KSL at 10:30 p.m.)

KANS-News; Tune Detective
KCMO-News; Melody Matinee
KGBX-World Entertains
KWBG-Sports
KXBY-Δ Rev. Geo. Griffith
WGN-Whispering Jack Smith

7:15
NBC-Liedersingers; Carol Deis, sop.; Cecilia Branz, contr.; Fred Hufsmith, tr.; Alden Edkins, bar.: WLS KOIL KANS (sw-11.87)

MBS-Josef Cherniavsky's Orch.: KFOR KSO
KOA-Goodwill Industries
WBBM-The Headliner
WDAF-Musical Moments
WGN-Toy Center Tonight
WIBW-Bar Nothin' Ranch
WNAX-Marion Matthews, organist
WSM-Sports; Fireside Singers

7:30
NBC-March of Time (Time, Inc.): WLS KSO WMT KWK KOIL WREN (sw-11.87)

MBS-Wayne King's Orch.: WGN KFOR
KANS-Amer. Family Robinson
KCMO-Capt. Budd's Hobby Club
KGBX-20th Century Serenade
7:45
KANS-Rhythm Makers; News
KCMO-Melody Time
KGBX-News
KGHI-Behind the Microphone (1200 kc)

8:00
CBS-Major Bowes' Amateur Hour (Chrysler): WBBM KSCJ KFH WIBW WNAX KMBC KRNT KFAB KMOX KLRA WCCO (sw-17.76)
Fall River, Mass., will be the honor city.

NBC-Good News of 1938 (Maxwell House); M-G-M Film Stars; Chorus; Meredith Willson's Orch.: KSD WOW WLW WHO WSM WBAP WDAF KOA WMAQ KSTP KTHS (sw-9.53)

NBC-Concert Hour; H. Leopold Spitalny, cond.: WREN KSO KANS WLS KWK (sw-11.87)
MBS-Kay Kyser's Orch.: KOIL WGN
KARK-Sketch; Gordon Brothers' Orch.
KCMO-News; Moonlight Musicale
KFOR-News
KGBX-Bordertown Barbecue
KXBY-Barn Warmers
WMT-A Gift Free

8:15
MBS-Kay Kyser's Orch.: KFOR WMT
KARK-Sports Review
KCMO-Jam Session

8:30
NBC-America's Town Meeting of the Air: WENR WREN KANS KSO (sw-11.87)
MBS-Alfred Wallenstein's Sinfonietta: WMT KOIL KFOR
KARK-Wildcat Show Case
KCMO-Harry Reser's Orch.
KGBX-American Family Robinson
KWK-Secondary Schools
WGN-Comedy Stars of Broadway

Thursday

December 9



RUDY VALLEE
"Variety Hour" director
Thurs. 7 pm CST

Frequencies

KANS-1210
KARK-890
KCMO-1370
KFAB-770
KFBI-1050
KFEQ-680
KFH-1300
KFOR-1210
KGBX-1230
KGNF-1430
KLRA-1390
KMBC-950
KMOX-1090
KOA-830
KOIL-1260
KRNT-1320
KSCJ-1330
KSD-550
KSO-1430
KSTP-1460
KTHS-1060
KUOA-1260
KVOO-1140
KWBG-1420

KWK-1350
KWTO-560
KXBY-1530
WAAW-660
WBAP-800
WBBM-770
WCOO-510
WDAF-610
WENR-WLS-870
WFAA-300
WGN-720
WHB-860
WHO-1000
WIBW-580
WJAG-1060
WLW-700
WMAQ-670
WMBH-1420
WMT-600
WNAX-570
WOW-590
WREN-1220
WSM-650

9:15
CBS-Congress of American Industry Dinner: WCCO
MBS-Console and Keyboard: KOIL
KARK-Fed. Music Project
KCMO-Rippling Rhythms
KGBX-Hollywood on Parade
KMOX-Hollywood Reporter
KWK-Zinn Arthur's Orch.
WGN-Paul Whiteman's Orch.
WIBW-Song Styles
WMT-Victor Arden's Orch.

9:30
CBS-Columbia Workshop: KRNT
WIBW KSCJ KLRA KFAB WCCO (sw-17.76)
"Marconi, the Man and His Wireless" a dramatization by Irving Reis and Orrin E. Dunlap, Jr., will be presented.
NBC-Jamboree: WREN WENR KOIL KANS KSO (sw-6.14)
MBS-Henry Weber's Musical Revue: WGN KFOR
KARK-Down the Avenue
KCMO-Revolving Disc Club
KFH-Comedy Stars of Broadway
KGBX-World Dances
KMBC-News & Sports
KMOX-From Today's Front Page
KWK-Range Riders
KXBY-Carnival
WBBM-Glen Gray's Orch.
WMT-Danceand Orch.
WNAX-Evening News

9:45
CBS-Columbia Workshop: KFH
KGBX-Harlemania
KMBC-Comedy Stars of Broadway
KWK-String Nocturne
WBBM-Sports Huddle
WIBW-Emahizer's Melodies

10:00
NBC-Kraft Music Hall; Bing Crosby; Bob Burns; Johnny Trotter's Orch.: WDAF WMAQ KSTP KTHS WOW KOA WSM KSD WHO WLW KVOO WBAP (sw-9.53)
Adolphe Menjou and his wife, Verree Teasdale, will be guests.
MBS-Commentator Forum: WGN
Roger W. Babson, renowned financial seer, speaks from Philadelphia.
CBS-Congress of Amer. Industry Dinner: KFAB KRNT KSCJ KMBC KFH KLRA (sw-17.76)
News: KARK KCMO KWBG Broadway Comedy Stars: KMOX WCCO
KGBX-American Scene
KOIL-Orchestral Revue

10:15
CBS-Hollywood Screen Scoops (Old Gold Cigarettes), by George McCall: KMBC
NBC-Elza Schallert Reviews: KANS WREN (sw-6.14)
Ralph Bellamy will be interviewed.
NBC-Blue Barron's Orch.: KGBX KARK
CBS-Cab Calloway's Orch.: KSCJ KFAB KLRA WNAX WIBW
MBS-Dance Music from Havana, Cuba: KFOR WLW WGN
News: KFH KTHS WCCO WHO WMT WOW WSM KRNT KSO

10:30
NBC-Eddie Le Barron's Orch.: KANS KSO (sw-6.14)
CBS-Cab Calloway's Orch.: (sw-17.76)
NBC-Blue Barron's Orch.: (sw-9.53)
News: KOIL WIBW KWBG WLW KSCJ
Sports: KWK WREN
KARK-Lee Winter, organist
KCMO-Cuban Casino
KFH-Adult Education Prgm.
KSTP-Styles for Men
KTHS-Vic Arden's Orch.
KVOO-It's A Racket
KXBY-Dance Orch.
WDAF-Winthrop Williams
WENR-Globe Trotter
WHO-Comedy Stars of Broadway
WMT-Etchings in Ivory

10:45
CBS-Geo. Olsen's Orch.: KMOX WCCO
MBS-Art Kassel's Orch.: KOIL WLW KFOR KWK
KOA-Broadway Comedy Stars
KCMO-Flying Carpet
WBBM-Horace Henderson's Orch.
WHO-Dance Rhythms
WOW-Thesaurus

11:00
CBS-Eddie Varzos' Orch.: KTHS WDAF WLW
CBS-Emery Deutsch's Orch.: KFH KSCJ
NBC-Freddie Nagel's Orch.: KANS WREN

11:15
NBC-Freddie Nagel's Orch.: KANS WREN
NBC-Eddie Varzos' Orch.: WSM WHO KSD
MBS-Benny Goodman's Orch.: KWK
KXBY-Pla-Mor
WFAA-Preston Trio

11:30
NBC-Garwood Van's Orch.: KANS WREN
CBS-Richard Himber's Orch.: WNAX WIBW KFH
NBC-Earl Hines' Orch.: WHO KVOO WDAF KGBX WFAA KSD WOW KARK KTHS WSM (sw-9.53)
CBS-Frankie Masters' Orch.: KFAB WBBM KRNT KMBC KSCJ
MBS-Wayne King's Orch.: KFOR WGN WMT KWK KSO KOIL
KLRA-Night Club
KMOX-Jay Mills' Orch.
KOA-Nick Stuart's Orch.
KVOO-Joaquin Grill's Orch.
KXBY-Country Club
WCCO-To be announced
WCCO-Ben Pollack's Orch.
WLW-Benny Meroff's Orch.
WMAQ-Marek Weber's Orch.

11:45
NBC-Slumber Hour
KMOX-Forest Crawford's Orch.
WENR-Earl Hines' Orch.
WMT-Electric Park Band

12:00
MBS-Griff Williams' Orch.: KSO WMT WGN WLW
News: KOA KWBG KARK
KCMO-In the Valley of the Moon
KMBC-Midnight Headlines
KMOX-Dancing Time
KSTP-News; Dream Ship
KVOO-Bob Wills' Playboys
KXBY-Antlers' Club
WBBM-News & Weather
WENR-Louis Panico's Orch.
WMAQ-Eddie Varzos' Orch.
WOW-Thesaurus

End of Thursday Programs

8:45
KARK-Chester Lincoln's Orch.
KCMO-Dance Gems
KGBX-Gaslight Harmonies
WGN-News; Sport Celebrities

9:00
NBC-Kraft Music Hall; Bing Crosby; Bob Burns; Johnny Trotter's Orch.: WDAF WMAQ KSTP KTHS WOW KOA WSM KSD WHO WLW KVOO WBAP (sw-9.53)
Adolphe Menjou and his wife, Verree Teasdale, will be guests.

MBS-Commentator Forum: WGN
Roger W. Babson, renowned financial seer, speaks from Philadelphia.

CBS-Congress of Amer. Industry Dinner: KFAB KRNT KSCJ KMBC KFH KLRA (sw-17.76)
News: KARK KCMO KWBG Broadway Comedy Stars: KMOX WCCO
KGBX-American Scene
KOIL-Orchestral Revue

Friday

December 10, 1937

Friday

MORNING

7:00 am CST

NBC-Four Showmen: WREN
CBS-Notelaters: (sw-21.52)
NBC-Malcolm Claire: KTHS
News: KFBI KCMO KUOA
KXBY WMBH
Musical Clock: KOIL KFEQ
WHB KGBX
Sing, Neighbor, Sing: KARK
KMOX KWTO WOW
KANS-News; Musical Clock
KFAB-Time 'n' Tunes
KFH-Council of Churches
KGNF-Stripling Bros.' Orch.
KLRA-Early Riser's Club
KMBC-Tex Owens, songs
KSCJ-Ye Town Criers
KVOO-Shannon Shamrocks
KWBG-News; Tock Tunes
KWK-To be announced
WDAF-A Thousand Melodies
WHO-Lem & Martha
WIBW-News & Music
WJAG-Farm Flash; Preview
WNAX-Cleo & Her Accordion

7:45
NBC-Do You Remember? KARK
News: KOIL KVOO KXBY
WREN
KANS-Musical Clock; News
KFAB-Time 'n' Tunes
KFBI-Herb Lindsey
KFEQ-Musical Clock
KGNF-Zeke Manners' Gang
KMBX-Box K Ranch
KMOX-Let's Compare Notes
KUOA-Today's Almanac
KWK-Grady Cantrell
KWTO-Song of Today
WHO-Favorite Melodies
WNAX-Happy Jack

8:00
NBC-Breakfast Club; Orch.:
News: WREN KARK KTHS
KOIL KANS
CBS-Metropolitan Parade: KLRA
KFH (sw-21.52)
News: WMBH KFOR KMOX
KXBY
Coffee Pot Inn; WJAG WHO
KCMO-News; Tic Toc Tunes
KFAB-Singing Strings
KFBI-Bit O' Cheer & Sunshine
KGBX-Odie & Sue
KGNF-Morning Devotions
KMBC-Rhythm in Rhyme
KSCJ-Le Town Criers
KSD-News; Joey & Chuck
KVOO-Musical Prgm.
KWBG-News; It Happened in
Hutchinson
KWK-Pep-Up Parade
KWTO-Old Family Almanac
WIBW-Unity School
WNAX-Variety Prgm.
WOW-Sing, Neighbor, Sing

8:15
NBC-Sunshine Express; News:
KSD
NBC-Breakfast Club; News:
KGBX
CBS-Richard Maxwell, songs;
News: KLRA KFH (sw-21.52)
News: KGNF WIBW KSCJ
KCMO-Carlton Briggs, hymnster
KFAB-Coffee Pot Inn
KMBC-Young Widdler Jones
KMOX-Ozark Varieties
KVOO-Glenn Condon
KWBG-Happy Birthday Prgm.
KWK-O'Brien's Boarding House

9:00
CBS-Pretty Kitty Kelly, sketch
(Wonder Bread): KFH KSCJ
KLRA KMOX
NBC-Story of Mary Marlin
(Ivory Snow): (sw-15.21)
NBC-Mrs. Wiggs of the Cabbage
Patch, sketch (Old English
Wax): WDAF WOW WHO
KSD (sw-15.33)

9:15
NBC-Do You Remember? KARK
News: KOIL KVOO KXBY
WREN
KANS-Musical Clock; News
KFAB-Time 'n' Tunes
KFBI-Herb Lindsey
KFEQ-Musical Clock
KGNF-Zeke Manners' Gang
KMBX-Box K Ranch
KMOX-Let's Compare Notes
KUOA-Today's Almanac
KWK-Grady Cantrell
KWTO-Song of Today
WHO-Favorite Melodies
WNAX-Happy Jack

9:30
NBC-Breakfast Club; Orch.:
News: WREN KARK KTHS
KOIL KANS
CBS-Metropolitan Parade: KLRA
KFH (sw-21.52)
News: WMBH KFOR KMOX
KXBY
Coffee Pot Inn; WJAG WHO
KCMO-News; Tic Toc Tunes
KFAB-Singing Strings
KFBI-Bit O' Cheer & Sunshine
KGBX-Odie & Sue
KGNF-Morning Devotions
KMBC-Rhythm in Rhyme
KSCJ-Le Town Criers
KSD-News; Joey & Chuck
KVOO-Musical Prgm.
KWBG-News; It Happened in
Hutchinson
KWK-Pep-Up Parade
KWTO-Old Family Almanac
WIBW-Unity School
WNAX-Variety Prgm.
WOW-Sing, Neighbor, Sing

8:30
CBS-Sunny Melodies: KLRA KFH
KFOR (sw-21.52)
KCMO-Crown Show
KFAB-Morning Reveries
KFBI-News; Dance Gems
KFEQ-Merchants' Contest
KGNF-Hawaii Calls
KMBC-Kitty Keene, Inc.
KMOX-Joe Karnes, pianist
KUOA-Concert Orch.
KVOO-Fashionist
KWBG-Swap Service
KWK-Candid Camera; News
KWTO-Slim & Snookums
KXBY-Musical Cowgirls
WDAF-Pecks on the Air
WHB-Salutes
WHO-Morning Melodies
WIBW-Betty Crocker
WJAG-Musical Clock
WMBH-Soap Box

8:45
CBS-Bachelor's Children, sketch
(Old Dutch Cleanser): KMOX
KFAB (sw-21.52)
NBC-Landt Trio: WDAF KSD
NBC-Breakfast Club: KARK
WREN KGBX KTHS KOIL
KVOO
NBC-Aunt Jemima (Quaker
Oats): (sw-15.21)
KANS-Fashions in Furs
KCMO-Church Council
KFBI-Radio Workshop
KFEQ-Markets
KGNF-Jose Manzanares' Rhythm
KMBC-Party Lines
KUOA-Reginald Martin, hymns
KWBG-Singin' & Swingin'
KWTO-Tonic Tunes
KXBY-Picking Air Pockets
WHB-Wake Up and Swing
WHO-Musical Clock
WIBW-Betty & Bob
WNAX-News & Markets
WOW-Pretty Kitty Kelly

9:00
CBS-Pretty Kitty Kelly, sketch
(Wonder Bread): KFH KSCJ
KLRA KMOX
NBC-Story of Mary Marlin
(Ivory Snow): (sw-15.21)
NBC-Mrs. Wiggs of the Cabbage
Patch, sketch (Old English
Wax): WDAF WOW WHO
KSD (sw-15.33)

9:15
NBC-Do You Remember? KARK
News: KOIL KTHS
KCMO-News; Wineberre Prgm.
KFAB-News; Ole & Marge
KFBI-Radio Work Shop
KFEQ-Do You Remember?
KGNF-Stars over Hollywood
KMBC-Fashion Flashes
KUOA-Mail Bag
KVOO-Handy Ads
KWBG-News; Buy it Yourself
Prgm.
KWK-Top o' the Morning
KWTO-Brown-Eyed Blues Girl
KXBY-Remote Control
WHB-Kenneth Kay
WIBW-Variety Prgm.
WJAG-Russell Jensen, pianist
WMBH-Piano Moods
WNAX-Sacred Service
WREN-Kilocyte Limited

9:30
NBC-John's Other Wife, sketch
(Louis Philippe): WOW WHO
WDAF KSD (sw-15.33)
CBS-Myrt & Marge, sketch
(Super Suds): KLRA KFH
KFAB KMOX WIBW WNAX
NBC-Oxydol's Own Ma Perkins:
(sw-15.21)
NBC-Vaughn de Leath, songs:
KVOO KGBX KANS
KCMO-Anne Hayes
KFBI-News; Gospel Trio
KFEQ-Pauline Fern
KGNF-News
KMBC-Ma Perkins
KOIL-Shopping with Polly
KSCJ-Want Ad Rambles
KTHS-On the Mall
KWBG-Jewels & Gems
KWK-All the Answers
KWTO-Sons of the Pioneers
KXBY-Twentieth Century Revue
WHB-Bing Crosby & Orch.
WJAG-Musical Gems
WMBH-Neighbor Jim

9:45
NBC-Viennese Ensemble: WREN
KWK KANS KOIL
NBC-Today's Children, sketch
(Pillsbury): KSD WOW WHO
WDAF (sw-15.33)
NBC-Kitchen Cavalcade (C. F.
Mueller Co.): (sw-15.21)
CBS-Ruth Carhart, songs: KSCJ
KARK-News for the Ladies
KCMO-Laff Parade
KFAB-Weather & Markets
KFBI-Norse Gospel Trio
KFH-Shopping News
KGBX-Home Folks Frolic
KMBC-News; Musical Interlude
KMOX-Ma Perkins
KTHS-Home Folks Frolic
KVOO-Alabama Boys
KWBG-Shopping Notes
KWTO-Ozark News
KXBY-Social Calendar
WHB-Story Behind the Song
WMBH-Musical Portraits
WNAX-Smoky Mountain Boys

10:00
CBS-Sutton & Bliss, piano duo:
KFAB KMOX KFH
NBC-The O'Neills, sketch
(Ivory Flakes): (sw-15.21)
NBC-Norm Scherr, pianist:
KGBX KARK
NBC-David Harum, sketch (Bab-
O): KSD WDAF WHO WOW
MBS-Reminiscing: KFOR
News: KUOA KWK
KANS-Weather; Lost & Found
KCMO-News; Symphonetta
KFEQ-Pretty Kitty Kelly
KGNF-News, Weather, Grain
KLRA-Morning Melodies
KMBC-Organ Melodies
KOIL-Tonic Tunes
KSCJ-Iowa Fed. of Women's
Clubs
KTHS-Time for Thought
KWBG-News; Hutchinson His-
tory
KWTO-Charles & Charlotte
KXBY-Organ Rhapsody
WIBW-Municipal Court
WMBH-Magic Kitchen

10:15
NBC-Do You Remember? KARK
News: KOIL KTHS
KCMO-News; Wineberre Prgm.
KFAB-News; Ole & Marge
KFBI-Radio Work Shop
KFEQ-Do You Remember?
KGNF-Stars over Hollywood
KMBC-Fashion Flashes
KUOA-Mail Bag
KVOO-Handy Ads
KWBG-News; Buy it Yourself
Prgm.
KWK-Top o' the Morning
KWTO-Brown-Eyed Blues Girl
KXBY-Remote Control
WHB-Kenneth Kay
WIBW-Variety Prgm.
WJAG-Russell Jensen, pianist
WMBH-Piano Moods
WNAX-Sacred Service
WREN-Kilocyte Limited

10:30
NBC-Do You Remember? KARK
News: KOIL KTHS
KCMO-News; Wineberre Prgm.
KFAB-News; Ole & Marge
KFBI-Radio Work Shop
KFEQ-Do You Remember?
KGNF-Stars over Hollywood
KMBC-Fashion Flashes
KUOA-Mail Bag
KVOO-Handy Ads
KWBG-News; Buy it Yourself
Prgm.
KWK-Top o' the Morning
KWTO-Brown-Eyed Blues Girl
KXBY-Remote Control
WHB-Kenneth Kay
WIBW-Variety Prgm.
WJAG-Russell Jensen, pianist
WMBH-Piano Moods
WNAX-Sacred Service
WREN-Kilocyte Limited

10:45
NBC-Do You Remember? KARK
News: KOIL KTHS
KCMO-News; Wineberre Prgm.
KFAB-News; Ole & Marge
KFBI-Radio Work Shop
KFEQ-Do You Remember?
KGNF-Stars over Hollywood
KMBC-Fashion Flashes
KUOA-Mail Bag
KVOO-Handy Ads
KWBG-News; Buy it Yourself
Prgm.
KWK-Top o' the Morning
KWTO-Brown-Eyed Blues Girl
KXBY-Remote Control
WHB-Kenneth Kay
WIBW-Variety Prgm.
WJAG-Russell Jensen, pianist
WMBH-Piano Moods
WNAX-Sacred Service
WREN-Kilocyte Limited

11:00
NBC-Do You Remember? KARK
News: KOIL KTHS
KCMO-News; Wineberre Prgm.
KFAB-News; Ole & Marge
KFBI-Radio Work Shop
KFEQ-Do You Remember?
KGNF-Stars over Hollywood
KMBC-Fashion Flashes
KUOA-Mail Bag
KVOO-Handy Ads
KWBG-News; Buy it Yourself
Prgm.
KWK-Top o' the Morning
KWTO-Brown-Eyed Blues Girl
KXBY-Remote Control
WHB-Kenneth Kay
WIBW-Variety Prgm.
WJAG-Russell Jensen, pianist
WMBH-Piano Moods
WNAX-Sacred Service
WREN-Kilocyte Limited

11:15
NBC-Do You Remember? KARK
News: KOIL KTHS
KCMO-News; Wineberre Prgm.
KFAB-News; Ole & Marge
KFBI-Radio Work Shop
KFEQ-Do You Remember?
KGNF-Stars over Hollywood
KMBC-Fashion Flashes
KUOA-Mail Bag
KVOO-Handy Ads
KWBG-News; Buy it Yourself
Prgm.
KWK-Top o' the Morning
KWTO-Brown-Eyed Blues Girl
KXBY-Remote Control
WHB-Kenneth Kay
WIBW-Variety Prgm.
WJAG-Russell Jensen, pianist
WMBH-Piano Moods
WNAX-Sacred Service
WREN-Kilocyte Limited

11:30
NBC-Do You Remember? KARK
News: KOIL KTHS
KCMO-News; Wineberre Prgm.
KFAB-News; Ole & Marge
KFBI-Radio Work Shop
KFEQ-Do You Remember?
KGNF-Stars over Hollywood
KMBC-Fashion Flashes
KUOA-Mail Bag
KVOO-Handy Ads
KWBG-News; Buy it Yourself
Prgm.
KWK-Top o' the Morning
KWTO-Brown-Eyed Blues Girl
KXBY-Remote Control
WHB-Kenneth Kay
WIBW-Variety Prgm.
WJAG-Russell Jensen, pianist
WMBH-Piano Moods
WNAX-Sacred Service
WREN-Kilocyte Limited

11:45
NBC-Do You Remember? KARK
News: KOIL KTHS
KCMO-News; Wineberre Prgm.
KFAB-News; Ole & Marge
KFBI-Radio Work Shop
KFEQ-Do You Remember?
KGNF-Stars over Hollywood
KMBC-Fashion Flashes
KUOA-Mail Bag
KVOO-Handy Ads
KWBG-News; Buy it Yourself
Prgm.
KWK-Top o' the Morning
KWTO-Brown-Eyed Blues Girl
KXBY-Remote Control
WHB-Kenneth Kay
WIBW-Variety Prgm.
WJAG-Russell Jensen, pianist
WMBH-Piano Moods
WNAX-Sacred Service
WREN-Kilocyte Limited

12:00
NBC-Do You Remember? KARK
News: KOIL KTHS
KCMO-News; Wineberre Prgm.
KFAB-News; Ole & Marge
KFBI-Radio Work Shop
KFEQ-Do You Remember?
KGNF-Stars over Hollywood
KMBC-Fashion Flashes
KUOA-Mail Bag
KVOO-Handy Ads
KWBG-News; Buy it Yourself
Prgm.
KWK-Top o' the Morning
KWTO-Brown-Eyed Blues Girl
KXBY-Remote Control
WHB-Kenneth Kay
WIBW-Variety Prgm.
WJAG-Russell Jensen, pianist
WMBH-Piano Moods
WNAX-Sacred Service
WREN-Kilocyte Limited

12:15
NBC-Do You Remember? KARK
News: KOIL KTHS
KCMO-News; Wineberre Prgm.
KFAB-News; Ole & Marge
KFBI-Radio Work Shop
KFEQ-Do You Remember?
KGNF-Stars over Hollywood
KMBC-Fashion Flashes
KUOA-Mail Bag
KVOO-Handy Ads
KWBG-News; Buy it Yourself
Prgm.
KWK-Top o' the Morning
KWTO-Brown-Eyed Blues Girl
KXBY-Remote Control
WHB-Kenneth Kay
WIBW-Variety Prgm.
WJAG-Russell Jensen, pianist
WMBH-Piano Moods
WNAX-Sacred Service
WREN-Kilocyte Limited

12:30
NBC-Do You Remember? KARK
News: KOIL KTHS
KCMO-News; Wineberre Prgm.
KFAB-News; Ole & Marge
KFBI-Radio Work Shop
KFEQ-Do You Remember?
KGNF-Stars over Hollywood
KMBC-Fashion Flashes
KUOA-Mail Bag
KVOO-Handy Ads
KWBG-News; Buy it Yourself
Prgm.
KWK-Top o' the Morning
KWTO-Brown-Eyed Blues Girl
KXBY-Remote Control
WHB-Kenneth Kay
WIBW-Variety Prgm.
WJAG-Russell Jensen, pianist
WMBH-Piano Moods
WNAX-Sacred Service
WREN-Kilocyte Limited

12:45
NBC-Do You Remember? KARK
News: KOIL KTHS
KCMO-News; Wineberre Prgm.
KFAB-News; Ole & Marge
KFBI-Radio Work Shop
KFEQ-Do You Remember?
KGNF-Stars over Hollywood
KMBC-Fashion Flashes
KUOA-Mail Bag
KVOO-Handy Ads
KWBG-News; Buy it Yourself
Prgm.
KWK-Top o' the Morning
KWTO-Brown-Eyed Blues Girl
KXBY-Remote Control
WHB-Kenneth Kay
WIBW-Variety Prgm.
WJAG-Russell Jensen, pianist
WMBH-Piano Moods
WNAX-Sacred Service
WREN-Kilocyte Limited

12:55
NBC-Do You Remember? KARK
News: KOIL KTHS
KCMO-News; Wineberre Prgm.
KFAB-News; Ole & Marge
KFBI-Radio Work Shop
KFEQ-Do You Remember?
KGNF-Stars over Hollywood
KMBC-Fashion Flashes
KUOA-Mail Bag
KVOO-Handy Ads
KWBG-News; Buy it Yourself
Prgm.
KWK-Top o' the Morning
KWTO-Brown-Eyed Blues Girl
KXBY-Remote Control
WHB-Kenneth Kay
WIBW-Variety Prgm.
WJAG-Russell Jensen, pianist
WMBH-Piano Moods
WNAX-Sacred Service
WREN-Kilocyte Limited

10:15
NBC-Backstage Wife, sketch (Dr.
Lyons): KSD WOW WDAF
WHO
CBS-Romance of Carol Kennedy,
sketch (Heinz): KFAB KFH
WNAX KMOX KMBC
NBC-Josh Higgins, sketch: KARK
WREN KTHS KGBX
NBC-Road of Life (Chipso): (sw-
15.21)
Details of the contest on this pro-
gram may be found on Page 16.
MBS-Bachelor's Children: WHB
KANS-Party Line
KCMO-Today and Tomorrow
KFBI-Christian Science
KXBY-Ben & Pauline
KGNF-Shoppers Prgm.
KOIL-Golden Hour
KSCJ-Women's Review
KUOA-Univ. of the Air
KVOO-Brains of Bright Hope
KWBG-Viola Darby
KWK-Range Riders
KWTO-Slim, Smokey & the Sen-
ator
WAAW-Markets
WJAG-Voice of the Street

10:30
NBC-Vic & Sade, sketch (Cris-
co): (sw-15.21)
CBS-Big Sister, sketch (Rinso):
KLRA KMOX KFH WNAX
KFAB KMBC
NBC-Hollywood High Hatters:
WREN
NBC-How To Be Charming,
sketch (Phillips): WOW WHO
WDAF KVOO KSD
MBS-One-Quarter-Hour in Three-
Quarter Time: KFOR KOIL
KANS-Mystic Melodies
KARK-Neighbor Jim
KCMO-Bert Buhrman, organist
KFBI-News; Morning Melodies
KFEQ-Bunkhouse Bill
KGBX-On the Mall
KGNF-For Women Only
KSCJ-Cecil & Sally
KTHS-Melody Time
KUOA-Piano Moods
KWBG-Merry Music Makers
KWK-Carson Robison Buckaroos
KWTO-Four-Star Threesome
KXBY-Enchanted Ballroom
WHB-Tune-Craft
WIBW-Protective Service

10:45
NBC-Do You Remember? KARK
News: KOIL KTHS
KCMO-News; Wineberre Prgm.
KFAB-News; Ole & Marge
KFBI-Radio Work Shop
KFEQ-Do You Remember?
KGNF-Stars over Hollywood
KMBC-Fashion Flashes
KUOA-Mail Bag
KVOO-Handy Ads
KWBG-News; Buy it Yourself
Prgm.
KWK-Top o' the Morning
KWTO-Brown-Eyed Blues Girl
KXBY-Remote Control
WHB-Kenneth Kay
WIBW-Variety Prgm.
WJAG-Russell Jensen, pianist
WMBH-Piano Moods
WNAX-Sacred Service
WREN-Kilocyte Limited

11:00
NBC-Do You Remember? KARK
News: KOIL KTHS
KCMO-News; Wineberre Prgm.
KFAB-News; Ole & Marge
KFBI-Radio Work Shop
KFEQ-Do You Remember?
KGNF-Stars over Hollywood
KMBC-Fashion Flashes
KUOA-Mail Bag
KVOO-Handy Ads
KWBG-News; Buy it Yourself
Prgm.
KWK-Top o' the Morning
KWTO-Brown-Eyed Blues Girl
KXBY-Remote Control
WHB-Kenneth Kay
WIBW-Variety Prgm.
WJAG-Russell Jensen, pianist
WMBH-Piano Moods
WNAX-Sacred Service
WREN-Kilocyte Limited

11:15
NBC-Do You Remember? KARK
News: KOIL KTHS
KCMO-News; Wineberre Prgm.
KFAB-News; Ole & Marge
KFBI-Radio Work Shop
KFEQ-Do You Remember?
KGNF-Stars over Hollywood
KMBC-Fashion Flashes
KUOA-Mail Bag
KVOO-Handy Ads
KWBG-News; Buy it Yourself
Prgm.
KWK-Top o' the Morning
KWTO-Brown-Eyed Blues Girl
KXBY-Remote Control
WHB-Kenneth Kay
WIBW-Variety Prgm.
WJAG-Russell Jensen, pianist
WMBH-Piano Moods
WNAX-Sacred Service
WREN-Kilocyte Limited

11:30
NBC-Do You Remember? KARK
News: KOIL KTHS
KCMO-News; Wineberre Prgm.
KFAB-News; Ole & Marge
KFBI-Radio Work Shop
KFEQ-Do You Remember?
KGNF-Stars over Hollywood
KMBC-Fashion Flashes
KUOA-Mail Bag
KVOO-Handy Ads
KWBG-News; Buy it Yourself
Prgm.
KWK-Top o' the Morning
KWTO-Brown-Eyed Blues Girl
KXBY-Remote Control
WHB-Kenneth Kay
WIBW-Variety Prgm.
WJAG-Russell Jensen, pianist
WMBH-Piano Moods
WNAX-Sacred Service
WREN-Kilocyte Limited

Friday

December 10



JERRY COOPER
"Hollywood Hotel" singer
Fri. 8 pm CST

NBC-Nat'l Farm & Home Hour:
KTHS WREN KVOO KGBX
KANS KARK KOIL KWK
(sw-15.21)

The winning 4-H Club play entered in the National 4-H Social Progress Program will be presented by a cast of NBC actors.

CBS-Romance of Helen Trent, sketch (Edna Wallace Hopper):
KMBC KFAB KMOX
MBS-Studies in Black & White:
KFOR

KCMO-For the Ladies
KFBI-Down Melody Lane
KFH-Judy & Jane
KGNF-Livestock & Produce
KLRA-Lady of Millions
KSCJ-Ma Perkins
KWBG-Piano Talks
KWTO-Markets
WAAW-News
WHB-Dance Orch.
WHO-Betty Crocker
WMBH-Today's Favorites
WNAX-Grandma Travels

11:45

NBC-Dick Fidler's Orch.: KSD
CBS-Our Gal Sunday, sketch
(Kolynos): KMBC KFAB
KMOX

MBS-Freudberg's Rhythm Orch.:
KFOR
KCMO World Book Man; Here
Comes the Band

KFBI-Hal Burke's Orch.
KFEQ-Comedy Stars of Broadway
KFH-Neighbor Jim
KGNF-Your Home Town
KSCJ-Roundup

KWBG-Hits & Encores
KWTO-Farm & Home Hour
KXBY-News
WHB-Kurbstone Kollege
WHO-Betty & Bob

WJAG-Modern Melodies
WMBH-Singin' Sam
WNAX-Ragtime Band
WOW-Voice of Experience

AFTERNOON

12:00

CBS-Betty & Bob, sketch (Gold Medal): KFAB KMOX (sw-15.27)

CBS-Maxim Lowe's Ensemble:
KLRA KFH
NBC-Joe White, tnr.: (sw-9.53)
News: KGNF WMBH KSCJ WHB
KCMO WIBW
News; Markets: KMBC KOIL
KSD

Markets: WOW KFEQ
KGBX-Dance Music
KTHS-Airplane Trip
KUOA-Gems of Melody
KWBG-News; It Happened in
Hutchinson

KWTO-Singing Sam
KXBY-Television Flashes
WDAF-Bible College
KOIL-Women in the News
KSD-News; Kay White, sketch
KTHS-Soil Conservation Talk
KWBG-News; Markets

KWK-Young Widder Jones
KWTO-Farm & Home Hour
KXBY-Unity School
WDAF-Kay White; Dance Orch.
WHO-Pretty Kitty Kelly
WJAG-Musical Masterpieces
WNAX-Ma Perkins
WREN-Fields & Hall

12:15

CBS-Betty Crocker, cooking expert (Gold Medal): KFAB KMOX (sw-15.27)

MBS-Carson Robison's Buckaroos (Musterole): WHB KOIL
Markets & News: WNAX WJAG
Markets: WAAW WIBW KFH
To be announced: KXBY WMBH
KCMO-Luncheon Lyrics
KFBI-Luncheon Lyrics; News
KFEQ-Musical Moments
KGNF-Musical Brevities
KMBC-Tex Owens, songs
KUOA-News

KWBG-Flying Fingers
KWTO-Answer Man
WHO-Pappy's Matinee
WOW-Midday Melodies

12:30

NBC-Sue Blake, sketch: KANS (sw-15.21)

CBS-Arnold Grimm's Daughter (Gold Medal): KFAB KMOX (sw-15.27)

NBC-Words & Music: (sw-15.33)
CBS-Slim Jim Jones: KLRA
News: KWTO KFEQ KTHS
WOW WHO KGBX KGNF
WREN

KARK-Light Crust Doughboys
KCMO-Musical Menu
KFBI-Street Broadcast
KFH-Linda's First Love
KMBC-Betty & Bob
KOIL-Noonday Varieties
KSCJ-Sons of Pioneers
KUOA-Vincent York's Orch.
KVOO-Bob Wills' Playboys
KWBG-Homes of Today
KWK-Organ Melodies
KXBY-Farm Hour

WDAF-News; Service Reports
WHB-Voice of Experience
WIBW-Noonday Prgm.

Good Listening for Today

Stations which will broadcast these programs may be found in the adjacent program columns at the time hereunder indicated

NIGHT

7:00 CST CITIES SERVICE CONCERT with Lucille Manners, quartet, Rosario Bourdon's orchestra, NBC.

7:30 CST MUSIC FROM HOLLYWOOD, Alice Faye and Hal Kemp's orchestra, CBS.

8:00 CST HOLLYWOOD HOTEL with Frances Langford, Anne Jamison, Jerry Cooper, Ken Murray and Oswald, Raymond Paige's orchestra; Sally Eilers, Joseph Schildkraut, Neil Hamilton and Marcia Mae Jones in "The Lady Misbehaves," CBS.

9:00 CST THE SONG SHOP with Kitty Carlisle, Frank Crumit, Reed Kennedy, Alice Cornett, quartet, glee club, orchestra; guest, NBC.

WJAG-News & Weather
WMBH-Talk of the Town
WNAX-Noonday Roundup
KMOX

CBS-Hollywood in Person (Gold Medal): KFAB KMOX (sw-15.27)

For news of Hollywood, read "Hollywood Showdown" in every issue of Radio Guide.

NBC-Jack & Loretta Clemens:
KARK (sw-15.21)
NBC-Dan Harding's Wife: (sw-15.33)

CBS-Bill Strickland's Orch.:
KLRA
Man on the Street: KWTO WOV
KANS-Campus Capers; News
KFBI-Frank Gage
KFEQ-Felix Street Reporter
KFH-Ma Perkins

KGBX-Rhythm & Romance
KGNF-Mr. E. C. Stickelman, talk
KMBC-Betty Crocker
KOIL-Curb Exchange
KSCJ-Livestock Trade; Farm
Flash
KSD-Mort Dennis' Orch.
KTHS-Ozark Ramblers
KUOA-Farm Prgm.

KWBG-Main Street Chatter
KWK-Al Sarli's Jam Session
WDAF-Linda's First Love
WHB-It Really Happened
WHO-Musical Day Dreams
WJAG-Radio Family
WMBH-Cross Country Club
WREN-Tulsa Ted's Range Riders

1:00
NBC-Music Appreciation Hour:
KGBX KARK KTHS KANS
WREN (sw-15.33)

CBS-News; Through a Woman's
Eyes (Pontiac): KFAB KMOX
KFH KLRA KSCJ (sw-15.27)

MBS-Don't Look Now: KOIL
WHB
News: KFOR WAAW
Your Home Town: WHO WOV
KCMO-News; Midday Moods
KFBI-Lois, Joe & Ernest
KGNF-Hiram's Store
KGNF-Words & Music
KMBG-Arnold Grimm's Daughter
KSD-News; Harry Reser's Orch.
KUOA-Eddie Rubsam's Orch.
KVOO-Chamber of Commerce
KWBG-News; His Majesty the
Baby

KWK-Voice of Experience
KWTO-Organ Reveries
WDAF-Lady of Millions
WMBH-Vocal Varieties
WNAX-Serenaders

1:15
CBS-Bob Byron: KFOR KSCJ
(sw-15.27)

MBS-Sylvia Cyde, sop.; Orch.:
KOIL
Markets & News: KFAB KFBI
Markets: WAAW KFH WOV
KCMO-Sidewalk Snooper
KFEQ-Studio Roundup
KGNF-Ralph Jones, pianist
KLRA-Linda's First Love
KMBC-Hollywood in Person
KMOX-Hope Alden's Romance
KSD-Allan Clarke, bar.
KUOA-From the Bookshelf
KWBG-Echoes from Light Opera
KWK-Concert Melodies
WDAF-Dance Orch.
WHB-Hillbillies
WHO-Lady of Millions

1:30
CBS-American School of the Air:
KMOX KSCJ KMBC KFH
KFAB (sw-15.27)

Houseboat Hannah: WHO WOV
WDAF
KCMO-Dance Hour
KFBI-News; Farmers' Hour
KGNF-News
KLRA-Ma Perkins

KOIL-George Johnson, organist
KSD-Judy & Jane
KUOA-Organ
KVOO-Handy Ads
KWBG-Jam Session
KWK-News; Pianist
KWTO-Slim Picken's Playboys
KXBY-Women's News on Parade

WHB-Gene Moore, organist
WJAG-Grain Close
WMBH-Roy Wilson, pianist
WNAX-Your Home Town

1:45
MBS-Beatrice Fairfax (Hecker Products): KWK
NBC-Music Appreciation: WOW
Judy & Jane. WNAX KVOO
WDAF WHO

KCMO-Belle Nevins, songs
KFBI-Kolman's Orch.
KFEQ-WPA Concert
KGNF-Singing Strings
KLRA-Voice of Experience
KSD-Melodeers
KWBG-WPA Program
KXBY-To be announced
WHB-Meadows Beauty Forum
WJAG-Russell Jensen, organist
WMBH-News

2:00
CBS-Columbia Concert Hall:
KFOR KSCJ KLRA (sw-15.27)
NBC-Radio Guild: KOIL KANS
NBC-Pepper Young's Family,
sketch (Camay): WDAF WOV
KSD WHO KVOO (sw-15.33)

Markets: KWTO KGNF KFEQ
News: KUOA WIBW
KARK-Livestock; Race Scratches
KCMO-News; Swingtime
KFAB-News & Markets
KFH-Police Prgm.
KGBX-Music by Cugat
KMBC-Happy Kitchen
KMOX-Magic Kitehen
KTHS-Church in the Wildwood
KWBG-Women in the News;
Novelties
KWK-Today at Two
KXBY-Afternoon Arias; News
WHB-Two o'Clock Tunes
WMBH-Katherine Bryant, vocal
WNAX-Smoky Mountain Boys
WREN-Nat Shilkret Presents

2:15
NBC-Oxydol's Own Ma Perkins,
sketch: WDAF KVOO KGBX
WOW WHO KSD (sw-15.33)

CBS-Concert Hall: KFH KFAB
KFBI-Princess of the Piano
KGNF-Swing Session
KMBC-Glad & Woody Smith
KTHS-Music by Cugat
KWBG-Lonesome Cowhand
KWTO-Ewing Nix, violinist
WHB-Silver Sails
WIBW-Jane Baker, homemaker
WJAG-Afternoon Concert
WMBH-Scrap Book
WNAX-Dixie Trio

2:30
NBC-Vic & Sade, sketch (Crisco): KSD WDAF KVOO WOV
WHO (sw-15.33)

CBS-Jenny Peabody, sketch (F. & F. Cough Drops): KMBC
WNAX KSCJ KMOX KFAB
KFH (sw-15.27)

CBS-Ann Leaf, organist: KLRA
MBS-Good Health & Training:
KFOR
KARK-Consolairs
KCMO-Keeper of the Keys
KFBI-News; Dance Patterns
KGBX-Concert Hall
KGNF-World Bookman; Music of
Today

KTHS-Concert Hall
KUOA-Afternoon Melodies
KWBG-Success Story
KWK-Siesta Time
KWTO-Hollywood Notes & Music

KXBY-At the Tavern
WHB-Dance Orch.
WIBW-Street Reporter
WMBH-Stock & Grain Quotations
2:45

NBC-The O'Neills, sketch (Ivory Flakes): KSD WDAF WOV
WHO KVO (sw-15.33)

MBS-Radio Garden Club: KFOR
CBS-Lyn Murray's Four Clubmen:
KLRA KFH KSCJ (sw-15.27)

KARK-Stock Market; News
KCMO-Harmony House
KFAB-Vic Arden's Orch.
KFEQ-We Three
KGNF-Karl Tunberg, pianist
KMBC-Romance of Hope Alden
KMOX-One Woman's Opinion
KWBG-Hands Across the Sea
KWK-This Woman's World
KXBY-Bouquet of Memories
WIBW-Kansas Roundup
WMBH-Organ Moods
WNAX-Shepherd of the Hills

3:00
NBC-Club Matinee: WREN KWK
KGBX KARK KVOO KOIL
KANS KTHS (sw-15.21)

CBS-Ted Malone's Between the
Bookends: KLRA KFH KFOR
Details of the contest on this
program may be found on Page 16.

CBS-Myrt & Marge, sketch (Super Suds): KMBC
NBC-Lorenzo Jones, sketch (Philips): WOW WDAF WHO (sw-9.53)

News: WNAX KGNF
KCMO-News; Tuneful Topics
KFAB-Ma Perkins
KFBI-Sentimental Moods
KFEQ-Holiday Greetings
KMOX-Kitty Keene, inc.
KSCJ-To be announced
KUOA-Radio Revival
KWBG-Neighboring City Prgms.
KWTO-World Dances
KXBY-Leaders in Dancetime
WHB-Police Bulletins; Staff
Frolic
WJAG-Musical Roulette
WMBH-Tango Tunes

3:15
CBS-Pretty Kitty Kelly, sketch
(Wonder Bread): KMBC
NBC-The Guiding Light, sketch
(White Naphtha): KGBX
KVOO KTHS WHO WOV
WDAF (sw-9.53)

CBS-Music from the Gold Coast:
KSCJ KFAB KFH KLRA (sw-11.83)

MBS-Black on White: KFOR
KARK-Harvey Kent's Orch.
KGNF-Paul Pendarvis Presents
KMOX-Houseboat Hannah
KUOA-World Book Man
KWTO-Rhythm Roundup
WNAX-Kitty Keene, inc.

3:30
NBC-Club Matinee: KGBX
KVOO KARK
CBS-Current Questions Before
the Senate: KSCJ KFAB KFH
KLRA (sw-11.83)

NBC-Story of Mary Marlin
(Ivory Soap): WOW WHO
WDAF (sw-9.53)

MBS-To be announced: KFOR
KCMO-Poetic Treasures
KFBI-News; Dance Melodies
KFEQ-Pauline Fern
KGNF-Talking Drums
KMBC-News; Citizens League
KMOX-Singin' Sam
KTHS-Music Graphs
KUOA-Joe Martin, violinist
KWTO-Rhythm & Romance
KXBY-Picking the Air Pockets
WHB-Embassy Club
WJAG-Around Town
WMBH-News
WNAX-Smoky Mountain Boys

3:45
CBS-Dr. Allan Roy Dafee (Ly-
sol): KMBC KMOX
NBC-Kitty Keene, inc. (Dreft):
WDAF WHO WOV KANS
NBC-Road of Life, sketch (Chip-
so): (sw-9.53)

Details of the contest on this
program may be found on Page 16.

MBS-To be announced: KFOR
KARK-Hazel De Clue, songs
KCMO-Music by Cugat
KFAB-Uncle Charlie & Company
KFBI-Lawrence Quintet
KFEQ-Monty & his piano
KFH-Tea Time Jamboree
KGBX-Dance Hour
KGNF-Round the Town
KLRA-To be announced
KTHS-Organ Reveries
KSCJ-Historical Dramas
KSD-Afternoon Varieties
KVOO-Elois & Swing Four
KWTO-Vital Statistics
KXBY-20th Century Serenade
WHB-Honor Roll
WIBW-Edmund Denny
WJAG-Int'l Sunday School
Lesson
WNAX-Songs & Poems

4:00
CBS-Follow the Moon, sketch
(Pebecco); Elsie Hitz & Nick
Dawson: KMBC KMOX (sw-11.83)

Details of the contest on this
program may be found on Page 16.

NBC-Felix Knight, tnr.: KTHS
KGBX KARK WDAF KVOO
WHO
NBC-Jr. Nurse Corps: (sw 15.21)
MBS-Charley Stookey's Hillbilly
Show (Consol. Drugs): KWK
News: KWTO KUOA
KANS-News; To be announced
KCMO-News; Melody Matinee
KFBI-Concert Hall
KFEQ-Ben Henderson
KOIL-Hits & Encores
KSCJ-To be announced
KSD-Washington U. Educational
Series
KWBG-News; Ronnie Rogers'
Orch.
KXBY-Toast to Melody
WHB-Sundown Serenade
WIBW-Ma Perkins
WJAG-Devotional
WMBH-Make Believe Ballroom
WNAX-Happy Jack's Old Timers
WOW-People in the Headlines
WREN-Alice Marie Meyn, songs

4:15
NBC-Don Winslow of the Navy:
KARK WREN KTHS KANS
CBS-The Life of Mary Sothorn,
sketch (Hind's): KMBC KMOX
(sw-11.83)

NBC-Carlotta Dale, songs: KSD
(sw-9.53)
News: KFH WHB KFAB
KCMO-Just Joan
KFEQ-Matinee
KGNF-Children's Hour
KLRA-Ray Heatherton, songs
KOIL-To be announced
KSCJ-Freshet Thing in Town
KUOA-Stuart Hamblen
KVOO-Ernest Ward
KWTO-Markets
WDAF-Birthday Bell
WHO-Variety Hour
WIBW-Kitty Keene, inc.
WJAG-News & Radio Detectives
WMBH-Lorraine Gire, vocalist
WOW-Lady of Millions

4:30
NBC-Vagabonds, quartet: KTHS
KSD KGBX
NBC-Rakov's Orch.: KOIL (sw-15.21)

CBS-Dorothy Gordon: KLRA
KFOR KSCJ KFH (sw-11.83)
CBS-News Through a Woman's
Eyes (Pontiac): KMBC
NBC-Jack Armstrong: (sw-9.53)
KANS-Art Appreciation
KARK-Santa Claus
KCMO-Bruce School
KFAB-Man on the Street
KFBI-Fellowship Hour
KFEQ-Apple Crick, drama
KGNF-Sport Parade
KMOX-Fun Quiz
KVOO-Spotlight Revue
KUOA-Harbor of Harmony
KWBG-John Norman & his Violin
KWTO-Rhythm & Romance
KXBY-WPA Symphony
WDAF-News
WHB-Your Truly, Mr. Dooley
WIBW-Matinee
WJAG-Story Lady
WMBH-Story Book Lady
WNAX-Fay & Cleo
WOW-Police Bulletins
WREN-Middleman's Orch.

4:45
CBS-Hilltop House, sketch (Palm-
olive Soap): KFAB KMOX
WNAX KMBC KFH KLRA
(sw-11.83)

Turn to page 4 to see pictures of
the cast of this program.

NBC-Johnnie Johnston, bar.:
KARK KTHS KSD
NBC-The Californians: WREN
KANS
NBC-Tom Mix' Straight Shoot-
ers (sw-15.21)
NBC-Little Orphan Annie: (sw-
9.53)
News: KFEQ WHO
KCMO-Music Graphs
KFBI-Lullaby Lady
KGBX-Church in Wildwood
KGNF-House of Peter MacGregor
KOIL-Cruise of the Pcll Parrot
KSCJ-Cub Reporter
KUOA-Sports Revue
KWBG-Song Show
KWTO-Sportscaster, Lee George
KXBY-Knights of the Road
WDAF-Safety Council Speaker
WHB-John Wahlstedt, tnr.
WJAG-Highlights
WOW-Aunt Sally

5:00
CBS-Essays in Music; Victor
Bay's Orch.: KSCJ KLRA
KFAB

Frequencies

KANS-1210
KARK-890
KCMO-1370
KFAB-770
KFBI-1050
KFEQ-680
KFH-1300
KFOR-1210
KGBX-1230
KGNF-1430
KLRA-1390
KMBC-950
KMOX-1090
KOA-830
KOIL-1260
KRNT-1320
KSCJ-1330
KSD-550
KSO-1430
KSTP-1460
KTHS-1060
KUOA-1260
KVOO-1140
KWBG-1420

NBC-Amos 'n' Andy, sketch (Pep-sodent): WHO KSD KSTP
WLW (sw-9.53) (also see 10 p.m.)

CBS-Poetic Melodies (Wrigley's Gum): (sw-17.76) (also see 10 p.m.)

NBC-Mary Small, songs: WMT
WSM KOIL WENR

News: KMBC KCMO KXBY
WOW KMOX KFOR
KANS-News & Sports
KARK-Emmett Wilson, songs
KFBI-Herb Lindsey
KFH-Jimmy Allen
KLRA-Dinner Music
KWK-Improve My Music Club
WBBM-The Headliner
WDAF-Dance Selections
WFAA-Sports & News
WGN-Concert Orch.
WIBW-Eventide Echoes
WNAX-Marion Matthews, organist

NBC-Cities Service Concert; Lucille Manners, sop.; Rosario Bourdon's Orch.: KSD KSTP
WDAF WMAQ WHO WBAP
WOW WFAA KOA (sw-9.53)

Miss Manners' numbers: In the Silence of the Night, Vienna Dreams, In Mezzo Al Mar, and with Mr. Simmons My Heart Stood Still. The orchestra plays Secrets of Suzanne, prelude to Act I of "Carmen," and Tales From the Vienna Woods. The Revellers' selection is Me and Marie, the ensemble offers The World Is Waiting for the Sunrise and The Rosary. Mr. Simmons will sing Little Old Town In Old County Down.

CBS-Hammerstein Music Hall (Kolynos); Ted Hammerstein, m.c.; Jerry Mann, comedian; Orch.: WBBM KFAB KMOX KRNT KMBC WCCO WIBW (sw-17.76)

Helen Jane Behlke sings Me Myself and I; Abby Mitchell offers Just A Cottage Small; Magnante's number will be High Wide and Handsome; Joseph McAnulay lends I'd Rather Be Right. The orchestra plays a medley of Thon Swell, Put On Your Old Gray Bonnet and Make Believe You're Glad. Jerry Mann's number will be Goodbye Jonah and the chorus offers Saskatchewan. Alexander Kirkland will present a sketch.

MBS-Mary Jane Walsh, vocalist & Orch. (Barbasol): WGN

NBC-Harmonica Hi-Hats: KOA
MBS-Kay Kyser's Orch.: WGN
KANS-News; Dance Time
KCMO-News; Moonlight Musicale
KFOR-News
KGBX-Swing Your Partner
KSTP-Continental Nights
KXBY-Barn Warmers

8:15
KCMO-Jam Session
KGBX-The Witching Hour
KOA-Melody Time

8:30
NBC-Tommy Dorsey's (Raleigh & Kool) Trombone & Orch.; Neal O'Hara's Oddities in the News; Three Esquires: WREN
KSO KARK KTHS WENR
KWK WMT KOIL WSM (sw-11.87)

NBC-True Story Court of Human Relations, drama: KSD
WOW WDAF WHO WMAQ
KSTP (sw-9.53) (also see 10:30 p.m.)

Details of the contest on this program may be found on Page 16.

MBS-Ernie Fio-Rito's Orchestra:
KFOR
KANS-For Mother & Dad; News
KCMO-Blue Ribbon Hour
KGBX-Amer. Family Robinson
KOA-Victor Arden's Orch.
WGN-Ennio Bolognini & Orch.
WLW-Cafes of Yesteryear

10:00
NBC-Amos 'n' Andy, sketch (Pep-sodent): WDAF WSM
WOW KFI KOA WMAQ
WBAP (also at 6 p.m.)

CBS-Poetic Melodies (Wrigley's Gum): WCCO KRNT KFAB
KLRA KMOX KMBC WBBM
(also at 6 p.m.)

NBC-Panchito's Orch.: KANS
WMT

CBS-Glen Gray's Orch.: (sw-17.76)

NBC-George R. Holmes: (sw-9.53)

Dance Orch.: KGBX KXBY
News: KOIL KWBG KSCJ
Sports: KWK WREN
KARK-Moon Magic
KCMO-Organ Reveries
KFH-You Shall Have Rhythm
KTHS-Dream Boat
KSTP-Mr. Editor
KVOO-Comedy Stars of Broadway
WENR-Globe Trotter
WHO-Dick Leibert, organist
WIBW-Sunflower News
WLW-Paul Sullivan, news

Friday December 10



DOROTHY GORDON
Children's songs and stories
Fri. 4:30 pm CST

NBC-Marek Weber's Orch: KOIL
WREN KANS

NBC-Education in the News:
(sw-9.53)

NBC-Jr. Nurse Corps (Sunbrite):
KWK

MBS-Johnson Family: KFOR
News: KVOO KTHS
KARK-Democrat Funnies
KCMO-News; Master Merchants
KFBI-Varieties & News
KFEQ-Marge & Park
KFH-Brier Fox Club
KGBX-Five o'Clock Final
KGNF-Xmas Tree Network; News
KMBC-Grosch's Sing Talk
KMOX-Linda's First Love
KSD-Santa Claus
KUOA-Kiddies Hour
KWBG-News; Rays of Old
KXBY-To be announced
WDAF-Rube Appleberry
WHO-Sunset Corners Opry
WMBH-5 o'clock Serenade
WNAX-George B. German
WOW-Creighton University

6:15
NBC-Uncle Ezra's Radio Station
(Alka-Seltzer): WDAF WBAP
KARK WMAQ WOW KGBX
KSTP WHO (sw-9.53) (also
see 10:15 p.m.)

NBC-Dr. Karl Reiland, com-
mentator (Pepperell): WENR
KSO WSM WMT KOIL WKK
(sw-11.87)

The title of the discourse is
"Youth and the Times" point-
ing out the problems of youth
in college.

CBS-Chrysler Sports Parade:
(sw-17.76)

CBS-Dinner Concert: KMBC
KSCJ KLRA KFAB WCCO
KRNT

Sports: KFBI KWTO WGN
KANS-Ensemble
KCMO-Dining at the Baltimore
KFBI-Variety Prgm.
KFH-Church of Christ
KMOX-France Laux, reporter
KOA-Joe Dumond
KSD-Xavier Cugat's Orch.
KXBY-Mountain Rangers
WBBM-N. U. Bookshelf
WIBW-Radio Gossip
WLW-Jimmy James' Orch.

6:30
NBC-Horlick's Lum & Abner,
sketch: WLW WENR (also
KGO at 10:15 p.m.)

CBS-Margaret Daum, sop.; Con-
cert Orch.: KLRA KFH WCCO
(sw-17.76)

NBC-Louise Florea, sop.: KSD
Sports: KXBY KOIL
News: KARK WMAQ WREN
WHO

KANS-Steffen's G-Men
KCMO-Musical Menu
KFBI-Musical Moments
KGBX-South Sea Islanders
KMOX-Phyl Coe Mysteries
KOA-Jack Armstrong
KSTP-Sports; Musicale
KWBG-Home Folks' Frolic
KWK-Sports Review; News
KWTO-Toots Bennett, songs
WBBM-Airflow Harmonies
WDAF-George Jessel
WFAA-Senora Milla Dominguez
WGN-Concert Orchestra
WIBW-Songs of Yesterday
WMT-Etchings in Ivory
WNAX-College Daze
WOW-Glen Gray & Orch.
WSM-To be announced

8:45
KGBX-Cafe Continental
KOA-Three Keys
WGN-News; Sport Celebrities

9:00
CBS-The Song Shop (Coca Cola)
Starring Kitty Carlisle; Frank
Crumit; Reed Kennedy; Alice
Cornett; Song Shop Quartet;
Glee Club & Gus Haenschen's
Orch.; Guest: KLRA KMOX
WBBM KSCJ KFAB KRNT
WIBW WCCO KFH (sw-17.76)

NBC-Campana's First Nighter,
drama; Lester Tremayne &
Barbara Luddy: WHO KOA
WMAQ WDAF KSTP WFAA
WSM WLW WOW KSD KVOO
(sw-9.53)

NBC-Paul Martin's Music: KANS
WREN WENR (sw-6.14)

MBS-Twenty Years Ago & To-
day, drama: KFOR KSO
News: KCMO KARK
KGBX-Campus Jamboree
KMBC-Poly Follies
KTHS-Palm Garden of the Air
KWBG-News
KWK-Your Good Health
KXBY-Varsity Drag
WGN-Wayne King's Orch.
WHO-Johnny Messner's Orch.
WMT-Style Talk; Bohemian Hr.
WNAX-The Playboys

10:15
NBC-Uncle Ezra's Radio Station
(Alka-Seltzer): KOA KFI (al-
so at 6:15 p.m.)

NBC-King's Jesters' Orch.: WOW
KARK KGBX KTHS WMAQ
(sw-9.53)

CBS-Glen Gray's Orch.: WNAX
KMOX KSCJ KMBC KFAB
KLRA WIBW

NBC-Panchito's Orch.: WREN
KANS

News: KFH WHO WCCO KTHS
WMT KRNT KSO WSM
KCMO-Joan & Jimmie, songs
KMOX-Jimmy Garrigan's Orch.
KOIL-Around Omaha
KSTP-News; Sports
KVOO-Musical Prgm.
KWK-Allan Dale, vocalist
WBAP-News; The Bohemians
WBBM-Vic Arden's Orch.
WDAF-James Fern, trn.
WGN-Ted Weems' Orch.
WLW-To be announced
WMAQ-Bachelor Poet

NBC-Wm. Scotti's Orch.: KANS
WREN

CBS-Dance Orch.: KMBC KFAB
KRNT WBBM WNAX KSCJ
KLRA WIBW KFH

MBS-Guy Lombardo's Orch.:
KOIL KFOR KSO WGN WMT
Dance Orch.: KSTP KOA WDAF
KMOX-Pappy Cheshire's Hill Billy
Band

KVOO-Joaquin Grill's Orch.
KWK-Clyde Lucas' Orch.
KXBY-The Friendly Voice
WENR-Ned Norvo's Orch.
WENR-Ned Norvo's Orch.
WMAQ-Streamline Revue
WOW-Three Giants of Swing

5:15
NBC-Rhythmaires: KARK KGBX
(sw-9.53)

KFH-Personality Parade

KLRA-Adventures of Jimmy
Allen

KMBC-How Do You Like It?
KMOX-Lady of Millions
KOIL-Theater Spotlight
KSD-News; Weather
KWK-Santa Claus
KXBY-Accident Prevention
WDAF-Terry & Ted
WNAX-Serenaders
WOW-The Jangles

6:45
CBS-Boake Carter, commentator
(Phileo): KMOX KMBC KFH
KFAB KLRA WBBM KRNT
WCCO (sw-17.76) (also KNX
KSL at 10:15 p.m.)

MBS-Mary Jane Walsh, songs;
Nat Brusiloff's Orch. (Barba-
sol): KOIL KWK

NBC-Bug House Rhythm: WREN
KANS (sw-11.87)

NBC-Louis Panico's Orch.: KSD
KSTP

MBS-Henry Weber's Orch.: WGN
KFOR

Musical Moments: WIBW KSCJ
KARK-Race Resume; News
KCMO-Hunting & Fishing
KELD-Movie Gossip (1370 kc)
KFBI-Fellowship Hour
KOA-Jimmie Allen Adventures
KXBY-Frank Farrell
WDAF-Modern Miracles
WENR-Vocal Varieties
WFAA-Joe DuMond & Quartet
WHO-Frolies
WLW-Singing Cinderella
WMAQ-Eddie Varzos' Orch.
WMT-Robinson's Buckaroos
WOW-Following the Cornhuskers
WSM-Comedy Stars of Broadway

7:15
MBS-Harold Stokes Revue: WGN
Musical Moments: KLRA WSM
KARK-Hawaiian Melodians
KCMO-Sports
KGBX-20th Century Serenade

7:30
CBS-Music from Hollywood
(Chesterfield); Hal Kemp's
Orch.; Alice Faye: KRNT
KFAB KMBC KMOX KLRA
WCCO KSCJ WNAX WBBM
KFH WIBW (sw-17.76) (also
KNX KSL at 10:30 p.m.)

NBC-Death Valley Days, drama
(Borax): WREN KWK WMT
KOIL KSO WLW WLS (sw-
11.87)

"The Prettyman Rescue," an
event which happened last year
in the desert wastes north of
Las Vegas, will be tonight's
dramatization.

MBS-The Lone Ranger (Gordon
Baking Co.): WGN

MBS-Dick Stable's Orch.: KFOR
KANS-Amer. Family Robinson
KARK-Rollini Novelty Quartet
KCMO-K. C. Law Association
KXBY-Miracles of Sport
WSM-Home Town Memories

7:45
MBS-Hunting with a Camera:
KFOR

KANS-Tonic Time
KARK-Symphonetta
KCMO-Musical Hall Varieties
KGBX-News
KXBY-Union Station
WSM-Waltz Time

8:00
NBC-Pontiac Varsity Show: KSO
WREN WFAA KWK KARK
WMT WLS KOIL WLW WSM
KTHS (sw-11.87)

The program will come from
the Campus of Smith College,
Northampton, Mass., and will
be the first all-girl school fea-
tured in this series.

NBC-Waltz Time (Phillips):
Abe Lyman's Orch.: WDAF
WMAQ KSD WOW WHO (sw-
9.53)

CBS-Hollywood Hotel, musical
revue (Campbell's Soup);
Frances Langford; Ken Murray
& "Oswald"; Anne Jamison,
sopr.; Raymond Paige's Orch.:
KLRA KMOX WBBM WIBW
KRNT WNAX WCCO KMBC
KSCJ KFAB KFH (sw-17.76)

Sally Eilers, Joseph Schild-
krant, Neil Hamilton and Mar-
cia Mae Jones will present a
preview of "The Lady Misbe-
haves."

For news of Hollywood, read "Hol-
lywood Showdown" in every issue
of Radio Guide.

MBS-Lone Ranger (Gordon Bak-
ing Co.): KFOR

NBC-Liedersingers, mixed quar-
tet: KTHS WREN KANS
WENR KOIL (sw-6.14)

George Jessel; Orch.: WFAA
WHO

KCMO-Drama Recording
KGBX-Continental Nights
KVOO-To be announced
KWK-Range Riders
KXBY-International Nights
WGN-Curtain Time
WMT-Band Wagon
WNAX-Evening News
WSM-Teachers College

10:30
NBC-True Story Court of Hu-
man Relations: KOA KFI (also
at 8:30 p.m.)

NBC-Maurie Stein's Orch.: KANS
WENR WREN

CBS-Sammy Kaye's Orch.: KLRA
WNAX KMBC KRNT KFAB
WIBW (sw-17.76)

NBC-Jimmy Dorsey's Orch.: WSM
KARK KGBX KTHS (sw-9.53)

MBS-Interview with Pres. Laredo
Bru of Havana, Cuba: KFOR
KSO WMT KOIL

President Laredo Bru of the
Republic of Cuba will discuss
"The State of the Nation." He
will be interviewed by Joseph
Ries, educational director of
WLW.

News: WOW WBBM KMOX
KWK KVOD

Dance Orch.: WDAF KFH WBAP
KCMO-Lights and Shadows
KSTP-Concert Hall
KXBY-Cappy's Cabana
WCCO-Rollie Johnson
WGN-Anson Weeks' Orch.
WHO-Sports Review

11:15
NBC-Chick Webb's Orch.: WOW
KOA

CBS-Dance Orch.: WIBW
MBS-Guy Lombardo's Orchestra:
KWK

Dance Orch.: KXBY WBAP

11:30
CBS-Frankie Masters' Orch.:
KRNT KFAB WBBM KSCJ
WNAX KMBC

CBS-Ted Fio-Rito's Orch.: KFH
WIBW

NBC-Happy Felton's Orch.: KSD
WSM KGBX KARK WDAF
KTHS WBAP WHO

NBC-Louis Armstrong's Orch.:
KANS WREN (sw-6.14)

MBS-Paul Whiteman's Orch.:
WGN KSO WMT KOIL KWK
KFOR

KLRA-Night Club
KMOX-Jay Mills' Orch.
KOA-Nick Stuart's Orch.
KTHS-Court of Human Rela-
tions

KVOO-Port of Poets
KXBY-Continental Club
WCCO-To be announced
WLW-Benny Meroff's Orch.
WMAQ-Marek Weber's Orch.
WOW-Music Box

5:45
NBC-Little Orphan Annie (Oval-
tine): KSD WOW WDAF

NBC-Lowell Thomas, news com-
mentator (Sun Oil): (sw-
15.21)

CBS-Song Time; Betty Grable &
John Payne: KSCJ KFAB KFH
(sw-17.76)

NBC-Escorts & Betty: KARK
WREN KANS

NBC-Tom Mix' Straight Shooters
(Purina): KWK

Adventures of Jimmy Allen:
KMOX KWBG

Jack Armstrong: KLRA WIBW
KCMO-Interlude

KFBI-Lois, Joe & Ernest
KGBX-Karl Zomar's Scrapbook
KMBC-Phenomenon
KOIL-News; Melodier
KXBY-Speaking of Love
WHO-Little Orphan Annie
WMBH-Bob Lee, songs
WNAX-News & Sports

6:45
CBS-Boake Carter, commentator
(Phileo): KMOX KMBC KFH
KFAB KLRA WBBM KRNT
WCCO (sw-17.76) (also KNX
KSL at 10:15 p.m.)

MBS-Mary Jane Walsh, songs;
Nat Brusiloff's Orch. (Barba-
sol): KOIL KWK

NBC-Bug House Rhythm: WREN
KANS (sw-11.87)

NBC-Louis Panico's Orch.: KSD
KSTP

MBS-Henry Weber's Orch.: WGN
KFOR

Musical Moments: WIBW KSCJ
KARK-Race Resume; News
KCMO-Hunting & Fishing
KELD-Movie Gossip (1370 kc)
KFBI-Fellowship Hour
KOA-Jimmie Allen Adventures
KXBY-Frank Farrell
WDAF-Modern Miracles
WENR-Vocal Varieties
WFAA-Joe DuMond & Quartet
WHO-Frolies
WLW-Singing Cinderella
WMAQ-Eddie Varzos' Orch.
WMT-Robinson's Buckaroos
WOW-Following the Cornhuskers
WSM-Comedy Stars of Broadway

7:45
MBS-Hunting with a Camera:
KFOR

KANS-Tonic Time
KARK-Symphonetta
KCMO-Musical Hall Varieties
KGBX-News
KXBY-Union Station
WSM-Waltz Time

8:00
NBC-Pontiac Varsity Show: KSO
WREN WFAA KWK KARK
WMT WLS KOIL WLW WSM
KTHS (sw-11.87)

The program will come from
the Campus of Smith College,
Northampton, Mass., and will
be the first all-girl school fea-
tured in this series.

NBC-Waltz Time (Phillips):
Abe Lyman's Orch.: WDAF
WMAQ KSD WOW WHO (sw-
9.53)

CBS-Hollywood Hotel, musical
revue (Campbell's Soup);
Frances Langford; Ken Murray
& "Oswald"; Anne Jamison,
sopr.; Raymond Paige's Orch.:
KLRA KMOX WBBM WIBW
KRNT WNAX WCCO KMBC
KSCJ KFAB KFH (sw-17.76)

Sally Eilers, Joseph Schild-
krant, Neil Hamilton and Mar-
cia Mae Jones will present a
preview of "The Lady Misbe-
haves."

For news of Hollywood, read "Hol-
lywood Showdown" in every issue
of Radio Guide.

MBS-Lone Ranger (Gordon Bak-
ing Co.): KFOR

NBC-Liedersingers, mixed quar-
tet: KTHS WREN KANS
WENR KOIL (sw-6.14)

George Jessel; Orch.: WFAA
WHO

KCMO-Drama Recording
KGBX-Continental Nights
KVOO-To be announced
KWK-Range Riders
KXBY-International Nights
WGN-Curtain Time
WMT-Band Wagon
WNAX-Evening News
WSM-Teachers College

9:45
NBC-People in the News; Dor-
othy Thompson, comm. (Pall
Mall): WMAQ WDAF WOW
KSD KOA KSTP WLW

CBS-Talk by Frank Gannett:
KFAB KFH WCCO KSCJ
(sw-17.76)

NBC-Stringing Along: WREN
WENR KOIL KANS KTHS
(sw-6.14)

KLRA-American Roadbuilders
KMBC-Musical Moments
KMOX-Vic Arden's Orch.
KWK-String Nocturne
WBBM-Sports Huddle
WFAA-Evelyn & Her Noveleers
WHO-Home Town Melodies
WIBW-Emahizer's Melodies
WNAX-Eddie Fitzpatrick's Orch.

10:45
NBC-Dance Orch.: WOW WHO
WBAP KVOO

CBS-Sammy Kaye's Orchestra:
KMOX WBBM

NBC-Maurie Stein's Orch.: KWK
KCMO-Flying Carpet
KXBY-News
WCCO-Cec Hurst's Orch.
WLW-Noble Sissle's Orch.

11:00
NBC-Chick Webb's Orch.: WDAF
KGBX KARK KSD WSM
WBAP KTHS WHO

11:45
CBS-Orrin Tucker's Orch.:
WBBM WNAX KSCJ KRNT
KFAB KMBC

CBS-Ted Fio-Rito's Orch.: KLRA
KMOX

KCMO-Slumber Hour
WENR-Earl Hines' Orch.

12:00
MBS-Dick Stable's Orch.: WGN
WMT KSO WLW

News: KWBG KOA
KMBC-Midnight Headlines
KMOX-Dancing Time
KSTP-News; Dream Ship
KXBY-Antlers' Club
WBBM-News; Weather Reports
WENR-Louis Panico's Orch.
WMAQ-Eddie Varzos' Orch.

End of Friday Programs

NIGHT

6:00
NBC-Malcolm Claire: WMAQ
CBS-Northwestern Univ. Brook-
shelf: KFAB KSCJ WCCO

FRIDAY
WJZ AND NBC BLUE NETWORK
6:15 - 6:30 P.M. — C. S. T.
DR. KARL REILAND
NEW • DIFFERENT
COURTESY OF
PEPPERELL
FABRICS



VIRGINIA VERRILL "Jack Haley's Log Cabin" soloist Sat. 7:30 pm CST

MORNING

7:00 am CST NBC-Southernaires, quartet: WREN CBS-Poetic Strings (sw-21.52) NBC-Malcolm Claire: KARK WOV WDAF KTHS Musical Clock: KOIL KFEQ KGBX WHB News: KCMO WMBH KUOA KXBY 7:15 NBC-Good Morning Melodies: KTHS KVOO WDAF KARK NBC-Dick Liebert Ensemble: WREN News: WNAX WOW WAAW WHO WHB KMBC WJAG 7:30 CBS-Jack Shannon, tr.: KLRA (sw-21.52) NBC-Do You Remember?: KGBX KTHS KARK NBC-Dick Liebert, organist: KWK Musical Clock: WDAF WOV KOIL WHB KANS 7:45 CBS-Leon Goldman, violinist: KLRA (sw-21.52) News: KOIL KVOO KXBY WREN 8:00 NBC-Breakfast Club; Orch.; Soloists; News: WREN KARK KOIL KTHS KANS (sw-15.21) CBS-Ray Block, pianist: KLRA KFH KMBC KFAB (sw-21.52) News: WMBH KFOR KMOX KXBY Coffee Pot Inn: WJAG WHO Melodies: WOW WNAX 8:15 NBC-Breakfast Club: KGBX CBS-Eton Boys, quartet: KLRA KMBC KFH (sw-21.52) NBC-Sunshine Express; News: WOW KSD News: KGNF WIBW 8:30 NBC-Breakfast Club; News: KVOO CBS-Richard Maxwell, tr. & philosopher: KMBC KFAB KFH KLRA (sw-21.52) 8:45 NBC-Aunt Jemima (Quaker Oats): (sw-15.21) CBS-Fiddler's Fancy; News: KFH KMBC KLRA KFAB (sw-21.52) NBC-Breakfast Club KARK WREN KOIL KTHS KVOO NBC-Landt Trio: WDAF WOV KSD 9:00 NBC-Breen & de Rose: WREN KANS (sw-15.21) CBS-Fred Feibel, organist: KFOR KSCJ (sw-21.52) NBC-Amanda Snow, songs: KSD WOV WDAF KARK WHO News: KOIL KTHS KGBX KCMO 9:15 NBC-Charioteers: WOV WDAF KARK KVOO KTHS KGBX WHO KSD CBS-Fred Feibel, organist: KFAB KFH KMBC NBC-Swing Serenade: WREN KANS KOIL (sw-15.21) CBS-Let's Pretend, children's prgm.: KMBC KLRA KSCJ (sw-21.52) NBC-The Child Grows Up: KWK KOIL KANS NBC-Manhatters WOW WDAF KARK KVOO KGBX MBS-Get Thin to Music (Wallace Biscuit Co.): WHB KFOR News: KWTO WMBH Markets: KFBI WAAW KFH

9:45 NBC-Bill Krenz' Orch.: WREN KWK KOIL NBC-Manhatters' Orch.: WHO KSD KANS-High School Prgm. KFAB-Weather & Markets KFBI-Mary Ellen Rathburn KFH-Model Kitchen KMOX-Inquiring Reporter KUOA-Concert Orch. KVOO-Alabama Boys 10:00 CBS-Cincinnati Cons. of Music: KMBC KLRA KSCJ KFAB KFH (sw-21.52) The numbers on today's program will be Concerto-Grosso, No. 3 in C minor for two violins, cello, piano and string orchestra (Corelli); a group of songs from "Weihnachtslieder" (Richard Trunk); and Sextet No. 2, Op. 7 in B minor (R. Gliere). NBC-Florence Hale's Radio Forum: WDAF KARK WOV WHO (sw-15.33) NBC-Sanora Baker, songs: KGBX WREN (sw-15.21) MBS-Leo Freudberg's Rhythm Orch.: KFOR KANS-Weather; Lost & Found KCMO-News; Sweet Swing KFBI-Sophisticated Swing KFEQ-Pretty Kitty Kelly KGNF-News, Weather, Grain KMOX-Pappy Cheshire's Hill-billy Band KOIL-Tonic Tunes KUOA-News KSD-Xavier Cugat's Orch. KTHS-Time for Thought KWBG-News; Gems of the Masters KWK-News & Speaker KWTO-Front Page Dramas KXBY-Organ Rhapsody WHB-Municipal Court WJAG-Weather; Grain; Wall St. WMBH-Revival of Music WNAX-Fay & Cleo 10:15 NBC-Ford Rush, songs; Silent Slim, philosophy: WDAF WHO KGBX KARK KSD KVOO KTHS (sw-15.33) NBC-Minute Men, quartet: KWK KANS WREN (sw-15.21) Markets: WAAW WOV KFBI-Christian Science KFEQ-Ben & Pauline KGNF-Shoppers Prgm. KOIL-Golden Hour KUOA-Univ. of the Air KWBG-Viola Darby KWTO-Billy Gilbert, tr. WHB-Kiddies Revue WJAG-Voice of the Street WMBH-Magic Kitchen WNAX-Brass Band 10:30 NBC-Instrumental Ensemble: WDAF KARK KGBX KSD WHO KTHS NBC-Our Barn, children's prgm.: WREN (sw-15.21) MBS-Army Band: KFOR KOIL KANS-Kiddies' Revue KCMO-Organ Melodies KFAB-Children's Theater KFBI-News; Morning Melodies KFEQ-Bunkhouse Bill KGNF-Little Show; Garden of Melody KUOA-Piano Moods KVOO-Kiddies Revue KWBG-Merry Music Makers KWK-Kiddie Klub KWTO-Jungle Jim KXBY-Enchanted Ballroom WIBW-Protective Service WJAG-West Point Prgm WNAX-Charles Morris, songs WOW-Uncle Tom's Playhouse 10:45 NBC-Gay Nineties: KSD KARK WHO WDAF KTHS KOA (sw-15.33) KFBI-Chimney Corners KGBX-Markets KGNF-Jungle Jim KSCJ-Markets; Want Ads KWBG-Devotional Hour KWTO-County Farm Agent KXBY-Timely Tunes WHB-Wedding Bells WIBW-Blues Chasers WMBH-News WNAX-Smoky Mountain Boys 11:00 NBC-Allen Leaffer's Orch.: KSD KOA KTHS KGBX WOV (sw-15.33) NBC-Call to Youth; Guest Spkr.: WREN CBS-Captivators: KFH KFAB KMBC KSCJ (sw-21.52) News: KGNF KFOR Markets: KGNF KFOR KWK-Kenneth Kay WNAX-Fay & Cleo 11:45 MBS-Steve Severn's Pet Club: KFOR KFEQ-Novety Time

Good Listening for Today

Stations which will broadcast these programs may be found in the adjacent program columns at the time hereunder indicated

MORNING

10:00 CST CINCINNATI CONSERVATORY OF MUSIC, CBS.

AFTERNOON

12:55 CST METROPOLITAN OPERA, "La Traviata," NBC.

4:30 CST MUSIC AND AMERICAN YOUTH, formerly Sunday, NBC.

NIGHT

7:00 CST ROBERT L. RIPLEY and B. A. Rolfe's orchestra, NBC.

7:30 CST JOHNNY PRESENTS Russ Morgan's orchestra, Charles Martin, Frances Adair, Glenn Cross, Genevieve Rowe, Ray Block and Swing Fourteen, and guest, CBS.

7:30 CST JACK HALEY'S LOG CABIN with Virginia Verrill, Warren Hull, Wendy Barrie, Ted Fio-Rito's orchestra, NBC.

8:00 CST PROFESSOR QUIZ, CBS.

9:00 CST LUCKY STRIKE HIT PARADE, Harry Salter's orchestra, vocalists, quartet; guest, CBS.

9:00 CST SYMPHONY ORCHESTRA, Artur Rodzinski, conductor, NBC.

News: KGNF KFOR Markets: KFEQ KUOA KANS-News; Orch. KARK-Nazarene Church KCMO-News; Song Souvenirs KFBI-Varieties & Markets KLRA-Booster Club KMOX-Magic Kitchen KOIL-Women in the News KVOO-Music KWBG-News; Markets KWTO-Farm & Home Hour KXBY-Unity School WDAF Young Thespians WHB-Saturday Swing WHO-Rural Life WIBW-Ezra Hawkins & Aunt Fay WJAG-Musical Masterpieces WMBH-The 3 Rhythm Maids WNAX-Serenaders 11:15 NBC-Bailey Axton, tr.: KANS CBS-University Broadcasting Council: KFAB KMBC KSCJ KFH (sw-21.52) Charles P. Taft, II, and Walter Taves will discuss "Farm Problems and Foreign Policy." NBC-Continental: WDAF KCMO-Piano Moderne KFEQ-Missouri Organ KGNF-Talking Drums KOIL-Music for Madame KUOA-Sentimental Mood KVOO-News KWBG-Hollywood on Review KWK-Rapid Service KXBY-Melodies of the Moment WAAW-Markets WHO-Iowa Health Prgm. WIBW-Dinner Hour WOW-Your Home Town WREN-Wendel Barcroft 11:30 NBC-American Farm Bureau Fed.: KANS KOIL KARK WREN KTHS KGBX KVOO KWK (sw-15.21) Today's program will be broadcast from the annual convention of the Associated Women of the American Farm Federation. NBC-Rex Battle's Ensemble: WDAF WOV WHO KSD CBS-George Hall's Orch.: KSCJ KFH KLRA KFAB (sw-21.52) MBS-Studies in Black & White: KFOR Markets: KGNF KWTO WMBH KCMO-Master Singers KFBI-Hal Burke's Orch. KMBC-Council of Churches KUOA-Memoirs of a Concert Master KWBG-Organalities WAAW-News WHB-Kenneth Kay WNAX-Fay & Cleo 11:45 MBS-Steve Severn's Pet Club: KFOR KFEQ-Novety Time

KCMO-World Book Man; Here Comes the Band KGNF-Singing Strings KWBG-Hits & Encores KWTO-Musical Moments KXBY-News WHB-Modern Melodies WHO-Gov. Nelson G. Kraschel WJAG-Modern Melodies WMBH-Stallerio Piano Duo WNAX-Melody Kings

AFTERNOON

12:00 CBS-Pomona College Glee Club: KFH KSCJ KFAB KLRA NBC-Don Bestor's Orch.: WOV WDAF News: KGNF WIBW WMBH KCMO WHB News; Markets: KSD KMBC KOIL Markets: KFEQ WAAW KFBI KGBX-Dance Music KMOX-Junior Parade KWBG-News; It Happened in Hutchinson KWTO-Singin' Sam KXBY-Television Flashes WHO-Corn Belt Farm Hour WJAG-Andy Moats' Orch. WNAX-Happy Jack's Old Timers 12:15 News & Markets: WNAX WJAG KCMO-Luncheon Lyrics KFBI-News; Luncheon Lyrics KFEQ-Home Folks Frolic KGNF-Vic Arden's Orch. KMBC-Rhythmic Ramblings KOIL-Song Hit of the Day KSCJ-Voices of the People KUOA-News KWBG-Highlights Thru a Woman's Eyes KWTO-Answer Man WHB-Anything Can Happen WIBW-Kansas Farmer Markets WMBH-Swing Time 12:30 NBC-Club Matinee: KWK KANS NBC-Campus Capers: (sw-15.33) CBS-Buffalo Presents: KSCJ KMBC KLRA KFH KMOX MBS-Dick Stable's Orch.: WHB News: KWTO KFEQ KTHS WOV KGBX KGNF WREN WHO KARK-Light Crust Doughboys KCMO-Musical Menu KFAB-Treasure Chest KFBI-Voice of the People KUOA-Soil Conservation Prgm. KVOO-Bob Wills' Playboys KWBG-Home of Today KXBY-Farm Hour WDAF-News; Service Reports WIBW-Noonday Prgm. WJAG-News & Weather WMBH-Talk of the Town WNAX-Noonday Roundup

12:45 NBC-Club Matinee: KARK Man on the Street: WOW KWTO KFAB-Christian Science KFBI-Frank Gage KFEQ-Felix Street Reporter KGBX-Rhythm & Romance KGNF-Radio Village Music KOIL-Curb Exchange KSD-Mort Dennis' Orch. KTHS-Airplane Trip KWBG-Mainstreet Chatter WDAF-Dance Orch. WHO-Lem Turner & Four Dons WJAG-Radio Family WMBH-Home Folks Frolic WREN-Tulsa Ted and his Range Riders 12:55 NBC-Metropolitan Opera Co.: "La Traviata": WREN KANS KWK KARK KGBX Verdi's "La Traviata" will be broadcast. CBS-Jimmy Shields, tr.: KLRA KFH KSCJ KMBC NBC-Your Host is Buffalo; Soloists & Orch.: WHO WOV KSD (sw-15.33) MBS-Concert Orch.: WHB KOIL News: WAAW KFOR KCMO-News; Mid-Day Moods KFAB-News & Markets KFBI-Lois, Joe & Ernest KGNF-The Swappers KMOX-St. Louis Medical Society KUOA-Lawrence Quintet KWBG-News: His Majesty the Baby KWTO-Organ Reveries WJAG-Vic Arden's Orch. WMBH-Stock & Grain Quotations WNAX-Serenaders 1:15 CBS-Ann Leaf, organist: KLRA KFH KMBC KSCJ KFAB KFOR KMOX NBC-Your Host is Buffalo: WDAF MBS-Three Graces & Piano: WHB KOIL KFBI-News & Farmers Hour KFEQ-Studio Roundup KGNF-Ralph Jones, pianist KTHS-Concert Ensemble KUOA-From the Bookshelf KVOO-Handy Ads KWBG-Echoes from Light Opera KXBY-To be announced WMBH-Mid-Day Marches 1:30 NBC-Golden Melodies: WHO WDAF KARK WOV KGBX KSD KVOO (sw-15.33) NBC-Metropolitan Opera Co.: KTHS KANS WREN MBS-Ray Keating's Orch.: KOIL KFOR KCMO-Dance Hour KGNF-In the Crimlight KUOA-Organ KVOO-Bob Wills' Playboys KWBG-Jam Session KWK-News KWTO-Better Boys & Girls Club WHB-Rhythm Club WMBH-Vocal Varieties WNAX-Southerners & Betty Lane 1:45 CBS-Tours in Tone: KFH KLRA KMOX KMBC KSCJ KFAB MBS-Ray Keating's Orch.: KWK KCMO-Belle Nevins KFBI-Bohemian Orch. KFEQ-Four-H Club KGNF-Paul Pendarvis Presents KTHS-Song Parade KWBG-WPA Program WHB-To be announced WJAG-Russell Jensen, organist WMBH-Newcast WNAX-Russ Pike 2:00 NBC-Concert Miniatures: WDAF KSD KVOO WOV (sw-15.33) CBS-To be announced: KFAB KLRA KMBC KMOX KSCJ KFH (sw-15.27) MBS-Norman Brokenshire's Varieties: KWK KOIL WHB KFOR Markets: KWTO KGNF KANS-News; Studio Party KCMO-News; Swintime KFEQ-High School Prgm. KTHS-Country Store KUOA-News KWBG-Woman in the News; Novelities WMBH-Kiddies Revue WNAX-Melody Kings 2:15 KFBI-Princess of the Piano KGNF-Stars over Hollywood KWBG-Lonesome Cowhand

KWTO-Spelling Bee KXBY-News; Interlude WJAG-Cousin Jean 2:30 NBC-Fashions in Music: WOW KSD WDOF KTHS KVOO WHO CBS-Waltzes of the World: KFH KMBC KLRA KSCJ KFAB WIBW (sw-15.27) NBC-Metropolitan Opera Co.: NBC-KGBX KANS KCMO-Keeper of the Keys KFBI-News; Dance Patterns KFEQ-Ministerial Alliance KGNF-World Bookman; Music of Today KMOX-Meet the Missus KUOA-Afternoon Melodies KWBG-Swing Your Partner KXBY-Crosby Sings WJAG-Variety Prgm. WMBH-All Request Prgm. WNAX-Fay & Her Songbook 2:45 CBS-Dictators: KFH KMBC KLRA KSCJ WIBW KFAB (sw-15.27) MBS-Varieties: WHB KOIL KFOR KCMO-Harmony House KFEQ-We Three KGNF-Karl Tunberg, pianist KMOX-One Woman's Opinion KWBG-Hands Across the Sea KWTO-World Dances KXBY-The Tune Mixer WNAX-Brass Band 3:00 NBC-Metropolitan Opera Co.: WREN KGBX KVOO KANS MBS-Int'l House: KOIL KFOR WHB KCMO-News; Tuneful Topics KFBI-Sentimental Moods KFEQ-Holiday Greetings KGNF-News KUOA-Radio Revival KWBG-Neighboring City Prgms. KWTO-Estelle Dill, juvenile songstress KXBY-And What Do You Think? WNAX-Studio Matinee 3:15 CBS-To be announced: KSCJ KFH KLRA KMBC WIBW KMOX KFAB (sw-15.27) KCMO-Gay White, songs KGNF-Talking Drums KUOA-World Book Man KWTO-Rhythm Round Up 3:30 NBC-Willie Bryant's Orch.: KSD WOV WDAF KTHS KVOO MBS-Freudberg's Rhythm Orch.: WHB KFOR KCMO-Poetic Treasures KFBI-News; Dance Melodies KFEQ-Pauline Fern KGNF-Front Page Drams KXBY-Picking the Air Pockets WJAG-Pupils of Mrs. E. R. Jansen WMBH-News WNAX-Bohemian Band 3:45 CBS-Frank Bailey's Orch.: KFH KFAB WIBW KMOX KMBC KSCJ KLRA (sw-15.27) KCMO-Easy to Remember KFBI-Lawrence Quintet KFEQ-Monty & his piano KGNF-Top Tunes of Today KSD-Melody Parade KWTO-Vital Statistics KXBY-Once Upon a Time WHB-Rhythm Club WJAG-Aimee Beth Raper WMBH-Morris Eisen, vocal 4:00 NBC-Top Hatters' Orch.: KGBX WHO WDAF KTHS KANS KSD KVOO (sw-9.53) NBC-To be announced: WREN KARK KOIL (sw-15.21) MBS-Charley Stookey's Hillbilly Show (Consolidated Drugs): KWK MBS-Sammy Kaye's Orch.: KFOR News: KWTO KUOA KCMO-Melody Matinee KFBI-Concert Hall KFEQ-Ben Henderson KWBG-News; Ronnie Rogers' Orch. KXBY-Toast to Melody WHB-Dance Orch. WJAG-Devotional WMBH-Make Believe Ballroom WNAX-Happy Jack's Old Timers WOW-People in the Headlines 4:15 CBS-Geo. Olsen's Orch.: KMBC KLRA KSCJ KMOX (sw-11.83)

Frequencies

KANS-1210
KARK-830
KCMO-1370
KFB-770
KFB-1050
KFB-680
KFB-1300
KFB-1210
KFB-1230
KGNF-1430
KLRA-1390
KMOX-950
KMOX-1090
KOA-830
KOIL-1260
KRNT-1320
KSCJ-1330
KSD-550
KSO-1430
KSTP-1460
KTHS-1060
KTOA-1230
KVVO-1140
KWBG-1420

KWK-1350
KWTO-560
KXBY-1530
WAAW-660
WBAP-800
WBBM-770
WCCO-810
WDAF-610
WENR-WLS-870
WFAA-800
WGN-720
WHB-860
WHO-1000
WIBW-580
WJAG-1060
WLW-700
WMAQ-670
WMBH-1420
WMT-600
WNAX-570
WOW-590
WREN-1220
WSM-650

Xavier Cugat's Orch.: KGBX
 KSD
 KANS-Evening Serenade
 KCMO-Chansonette
 KFAB-Sports Review
 KFBI-Hollywood Reporter
 KWBG-Musical Alphabet
 KXBY-Dixieland Band
 WHO-Strolling Songster
 WMBH-News
 WREN-Ronnie Ashburn
5:45
 CBS-Syncopation Piece; Ben
 Feld's Orch.: KSCJ KMBC
 KLRA KFH KFAB (sw-17.76)
 NBC-Johnny O'Brien & His Har-
 monica High Hats: WREN
 KANS
 NBC-Religion in the News;
 Dr. Walter Kirk: KARK KSD
 WHO (sw-9.53)
 News: KOIL WIBW
 KCMO-Bing Crosby
 KFBI-Lois, Joe & Ernest
 KGBX-Dinner Salon Music
 KMOX-Adventures of Jimmy
 Allen
 KWBG-Jimmy Allen
 KXBY-To be announced
 WDAF-Dance Cavaliers
 WMBH-Patricia Spicer & Mary
 Sowers
 WNAX-News & Sports
 WOW-Football Scoreboard

8:15
 MBS-L. A. Civic Choir: KFDR
 KCMO-Jam Session
 KOA-Music by Cugat
 KSCJ-Dramas of Life
 WGN-Kay Kyser's Orch.
8:30
CBS-Sat. Night Serenade; Mary
 Ripley, sop.; Gill Perry, tr.;
 The Serenaders; Gus Haen-
 schen's Orch. (Pet Milk):
 KMOX KFH KMBC KFAB
 WBBM KLRA
NBC-Special Delivery: WMAQ
 KSD KSTP WOW WDAF KOA
 KANS (sw-9.53)
CBS-Among Our Souvenirs:
 KRNT (sw-17.76)
MBS-Louisiana Hayride: KFDR
 KCMO-On the Mall
 KSCJ-Peacock Court
 WCCO-Dick Long
 WHO-Kay Kyser's Orch.
 WIBW-College Days
 WSM-Dixie Liners; Lakeland Sis-
 ters; Fruit Jar Drinkers
8:45
KCMO-Dolly Dawn's Dawn Pat-
 rol
 WCCO-Musical Prgm.
 WGN-Ennio Bolognini's Orch.
9:00
CBS-Lucky Strike Hit Parade;
 Freddie Gibson & Buddy Clark,
 vocalists; Song Smith, Male
 Quartet; Harry Salter's Orch.;
 Guests: KMBC KLRA WIBW
 WNAX KMOX WBBM KFAB
 KFH KSCJ KRNT WCCO
 (sw-17.76)
NBC-Symphony Orch.; Artur
 Rodzinski, guest cond.: WMAQ
 KSD KOA WOW KARK KSTP
 WDAF KGBX (sw-9.53)
 For the music detail on this pro-
 gram turn to page 13.

9:45
 CBS-Patti Chapin, songs: KSCJ
 KFAB WNAX KLRA KFH
 (sw-17.76)
 George Jessel & Will Osborne's
 Orch.: KMOX WBBM
 KMBC-Vocal Varieties
 KWK-Benny Meroff's Orch.
 WCCO-Sportsmen's Special
 WIBW-Emahizers' Melodies
 WLS-Don & Helen
10:00
NBC-Alka Seltzer Nat'l Barn
 Dance:KOA (also at 8 p.m.)
CBS-Frankie Masters' Orch.:
 KFH KLRA WNAX WBBM
 KMBC KFAB KRNT KSCJ
 (sw-17.76)
NBC-Symphony Orch.: WMAQ
 KGBX WOW WDAF KVOO
 KSD (sw-9.53)
 News: KOIL WIBW KSD KWBG
 KMOX-Jimmy Garrigan's Orch.
 KTHS-Dream Boat
 KWK-Sport Review
 KXBY-Dance Orch.
 WCCO-Sportsmen's Special
 WGN-"Night Skies"
 WLS-Tall Story Club
 WLW-Paul Sullivan, news
 WREN-Sports Snapshotter
 WSM-Jack's Mountaineers; Dixie
 Liners; Crook Bros.
10:15
CBS-Frankie Masters' Orchestra:
 WIBW
 MBS-Dance Music from Havana,
 Cuba: KFDR WLW
 News: WCCO KFH WHO WMT
 KTHS KRNT KSO
 KCMO-Joan & Jimmie, songs
 KMOX-Forest Crawford's Orch.
 KOIL-Around Omaha
 KSTP-News; Sports
 KVOO-Hockey Games
 WGN-Ted Weems Orch.
10:30
NBC-Rudolf Friml Jr.'s Orch.:
 KANS WREN WMT WLW
NBC-Al Donahue's Orch.: WHO
 KARK KGBX KTHS
CBS-Benny Goodman's Orch.:
 KLRA WBBM KFAB KMBC
 WNAX KRNT WIBW KSCJ
 (sw-17.76)
MBS-Dance Orch.: KOIL KSO
 News: WOW KWK
 Dance Orch.: WDAF KFH
 KMOX-Old Fashioned Barn Dance
 KCMO-Lights and Shadows
 KSD-News; Dance Parade
 KSTP-Sports; News
 KXBY-Moonlight Sonata
 WCCO-Rollie Johnson
 WFAA-Roger Pryor's Orch.
 WGN-Anson Weeks' Orch.
 WLS-Fireside Party
 WMAQ-Maurie Stein's Orch.
 WSM-Curly Fox's Fox Hunters;
 Vagabonds
10:45
NBC-Al Donahue's Orch.: WOW
MBS-Horace Heidt's Orchestra:
 KWK
 KCMO-Flying Carpet
 KSTP-Dance Orchestras
 WCCO-Cecil Hurst's Orch.
 WMAQ-Eddie Varzos' Orch.
11:00
NBC-Eddie Rogers' Orch.: KGBX
 KANS WREN
CBS-Sammy Kaye's Orch.: KFH
 KRNT KFAB KMBC KLRA
 KSCJ WBBM WNAX WIBW

Saturday

December 11



BUDDY CLARK
 "Hit Parade" tenor
 Sat. 9 pm CST

News: KFH WHB WIBW KFAB
 KCMO-Just Joan
 KFEQ-Matinee
KGNF-Children's Hour
 KUOA-Stuart Hamblen
 KWTO-Markets
 WDAF-Birthday Bell
 WJAG-News; Radio Detectives
 WMBH-Lorraine Gire, songs
4:30
NBC-Music & American Youth:
 KOIL WREN

NBC-Kaltenmeyer's Kindergar-
 ten, comedy (Quaker Puffed
 Wheat); Merrill Fugit; Bruce
 Kamman: WDAF WOW KVOO
 WHO KSD KANS (sw-9.53)
 Pictures of the cast can be found
 on pages 24 & 25.
CBS-Geo. Olsen's Orch.: WIBW
 KFH
KCMO-Tea Time Tunes
KFAB-Man on the Street
KFBI-Fellowship Hour
KGBX-Studio Party
KGNF-Sport Parade
KTHS-Merry Go Round
KUOA-The Witching Hour
KWBG-John Norman & his Violin
KWK-Football Scores
KWTO- Sunday School Lessons
 WAAW-News
WHB-John Wahlstedt, tr.
WJAG-Story Lady
WMBH-Melody Time
WNAX-Shepherd of the Hills

4:45
CBS-Coolidge String Quartet;
 News: KFAB KSCJ WIBW
 KLRA KMBC KFH KFDR
 KMOX (sw-11.83)
 The numbers will be Clarinet
 Quintet (Brahms) and Italian
 Serenade for String Quartet
 (Wolff).
NBC-Music & American Youth:
 KGBX (sw-15.21)
KARK-Swingtime
KFBI-Lullaby Lady
KFEQ-News
KGNF-The Stamp Man
KUOA-Sports Revue
KWBG-Song Shower
KWK-Al Saril's Orch.
KWTO-Sportscaster, Lee George
KXBY-Knights of the Road
WHO-Football Scores
WJAG-Highlights
WNAX-Cleo & Her Accordion

5:00
NBC-Marek Weber's Orchestra:
 WREN KANS KOIL
NBC-El Chico, Spanish Revue:
 KSD WOW (sw-9.53)
 News: WDAF KTHS WJAG
 KARK-Democrat Funnies
 KCMO-News; Master Merchants
 KFBI-Varieties & News
 KGBX-Gems of Melody
 KGNF-Xmas Tree Network; News
 KMOX-Piano Recital
 KUOA-Kiddies' Hour
 KVOO-Sports & News
 KWBG-News; Days of Old
 KWK-Range Riders
 KXBY-Musical Mirror
 WHO-News; Sunset Corners Opry
 WMBH-Five O'Clock Serenade
 WNAX-George B. German

5:15
NBC-El Chicago Spanish Revue:
 WDAF KARK
KGBX-Virginia Cox, songs
KLRA-Parade of Churches
KMOX-Hollywood Reporter
KOIL-Theater Spotlight
KWK-Santa Claus
WNAX-Serenaders
WOW-Civic Calendar
5:30
CBS-Eddie Dooley, Sports Re-
 sume (Chesterfield): KMBC
 KLRA WIBW KSCJ KMOX
 KFH (sw-17.76) (also KNX
 KSL at 7:30 p.m.)

NBC-News; Strolling Songster:
 WSM WDAF WOW (sw-9.53)
NBC-News; Alma Kitchell, songs:
 KARK KOIL

NIGHT

6:00
NBC-Message of Israel: WENR
 KOIL KSO (sw-11.87)
CBS-Saturday Night Swing Club:
 WNAX WCCO KLRA KSCJ
 KFH KFAB KRNT (sw-17.76)
NBC-William Scotti's Orchestra:
 KARK KSD KOA WHO (sw-
 9.53)
MBS-Concert Orch.: KWK WMT
 WGN
 News: KCMO KGBX KFDR
 KMBC WOW KXBY
 KANS-News & Sports
 KFBI-Herb Lindsey
 KMOX-Five Star Final News
 KSTP-Umbrella Court
 WBBM-The Headliner
 WDAF-Sports
 WFAA-Sports & News
 WLW-Renfro Valley Folks
 WMAQ-Louis Panico's Orch.
 WSM-Sacred Quartet

6:15
CBS-Saturday Night Swing Club:
 WIBW
NBC-William Scotti's Orch.:
 WBAP WOW WDAF
MBS-Dick Stabile's Orch.: WMT
 Sports: KWTO KFBI WGN
 KANS-Ensemble
 KCMO-Musical Menu
 KFBI-Variety Prgm.
 KGBX-Odie & Sue
 KMBC-Phenomenon; Electrifying
 History
 KMOX-France Laux, sports
 KXBY-Mountain Rangers
 WBBM-Melodies of Yesterday
 WREN-Dinner Music

6:30
NBC-Uncle Jim's Question Bee:
 WMAQ (sw-11.87)
CBS-Carborundum Band; Edward
 D'Anna, cond.: KMBC KFAB
 WCCO WBBM KMOX (sw-
 17.76)
 Robert Irvin, president of the
 U. S. Steel Corporation, will be
 the speaker.

NBC-Tex O'Rourke & the Boys:
 KSD KOA KARK WDAF
CBS-Sunset Serenade: WIBW
 KRNT
NBC-Ricardo & His Caballeros:
 KANS
 News: WHO WREN
 To be announced: WFAA WMT
 Sports: KXBY KWK KOIL
 KFBI-Salina Church Review
 KFBI-Amer. Legion Prgm.
 KGBX-Supper Dance Tunes
 KLRA-Sports; Dinner Music
 KSCJ-Cecil & Sally
 KSD-Amateur Varieties
 KSTP-Sports; Musicales
 WENR-Eddie Varzos' Orch.
 WGN-Concert Trio
 WNAX-Hal Grayson's Orch.
 WOW-Three Maids & a Mike
 WSM-Uncle Natchel

6:45
NBC-Jean Sablon, songs: KSTP
 WDAF KGBX WHO (sw-
 9.53)
CBS-Sunset Serenade: KFH
NBC-Ricardo & His Caballeros:
 KOIL WMT WREN
MBS-Val Olman's Orch.: KFDR
 KARK-Race Resume
 KCMO-Jungle Jim

KOA-Phyl Coe Mysteries
 KSCJ-Homefolks
 KWK-News
 KCMO-Chansonette
 KXBY-Jack England
 WGN-Concert Orch.
 WOW-Lowdown on Cornhuskers
7:00
NBC-Rob't L. (Believe-It-Or-Not)
 Ripley (Huskies); B. A.
 Rolfe's Orch.; Men About
 Town, trio: WOW WLW WSM
 WMAQ WBAP WDAF KSD
 KSTP WHO KOA KANS (sw-
 9.53) (also KFI at 11 p.m.)
CBS-Your Unseen Friend (Per-
 sonal Loan); Harry Salter's
 Orch.: KMBC WBBM KMOX
 KFAB (sw-17.76)
NBC-Harry Lewis' Orch.: WREN
 KSO (sw-11.87)
MBS-Pat Barnes' Barnstormers:
 KOIL WMT
KARK-Down the Avenue
KCMO-News; Melodic Moments
KFH-Public Forum
KGBX-20th Century Serenade
KLRA-Palm Garden
KSCJ-Club Cabana
KWBG-Sports
KWK-Sport Review; News
KXBY-Twilight Tunes
WCCO-Barnyard Follies
WGN-News; Sports
WIBW-Kansas Roundup
WLS-Meet the Folks
WNAX-Happy Jack's Old Timers
WSM-Leon Cole & Red Hawn

7:15
MBS-Pat Barnes' Barnstormers:
 KFDR
KCMO-Sports
KFH-To be announced
KLRA-Rhythm Rhapsody
KSCJ-Eb & Zeb
KWK-Jam Session
KXBY-Joe Warren
WBAP-Football Reporter
WGN-Victor Arden's Orch.
WSM-Delmore Brothers

7:30
CBS-Johnny Presents Russ Mor-
 gan's Orch. (Philip Morris);
 Genevieve Rowe, sop.; Charles
 Martin's Thrills; Francis Adair
 & Glenn Cross, vocalists; Ray
 Block & Swing Fourteen:
 WBBM KFH KFAB KLRA
 KMOX WCCO KMBC KRNT
 (sw-17.76) (also KNX KSL at
 10:30 p.m.)

NBC-Jack Haley's Log Cabin
 (Log Cabin Syrup); Virginia
 Verrill, songs; Wendy Barrie;
 Warren Hull, m.c.; Ted Fio-
 Rito's Orch.: WDAF WMAQ
 KSD WHO KOA WOW WLW
 KSTP WBAP (sw-9.53) (also
 KFI at 11:30 p.m.)

NBC-Linton Wells, Reminiscences
 of a Newspaper Man: KSO
 WREN
MBS-Olga Baclanova's Contin-
 ental Revue: KOIL KFDR WMT
KANS-Amer. Family Robinson
KARK-Ben Selvin's Orch.
KCMO-Studio Party
KGBX-For Novelty's Sake
KSCJ-Football Scores
KWK-Feature Parade
KXBY-Let's Dance
WGN-Wayne King's Orch.
WNAX-Bakers' Revue
WSM-Jack & Mo. Mtneers.

7:45
NBC-Nola Day, songs; Norman
 Cloutier's Orch.: WREN KSO
 WFAA KVOO KANS
 News: KARK KGBX
 KSCJ-Radio Village
 WSM-Vagabonds

8:00
CBS-Prof. Quizz with Bob Trout
 (Nash Motor Car Co.): WIBW
 KMOX KMBC WCCO KFAB
 WBBM KLRA KRNT KFH
 (sw-17.76) (also KNX KSL at
 11 p.m.)
 Details of the contest on this pro-
 gram may be found on Page 16.

NBC-Alka-Seltzer Nat'l Barn
 Dance; Lulu Belle & Scotty;
 Joe Kelly; Lucille Long; Guest:
 KSO WLS WMT KWK WLW
 WREN WBAP KGBX KARK
 KOIL KTHS (sw-11.87) (also
 see 10 p.m.)
NBC-Al Roth's Orch.: WDAF
 KSD WOW KSTP KANS (sw-
 9.53)
KCMO-News; Moonlight Musicales
 KFDR-News
KOA-Joe Myers, sports
KSCJ-Concert Hour
KXBY-Barn Warmers
WGN-"Gods of Mankind"
WHO-Sunset Corners Frolic
WMAQ-Marek Weber's Orch.
WNAX-Varieties
WSM-Possum Hunters; Uncle
 Dave Macon; Gully Jumpers

8:15
NBC-Symphony Orch.; Artur
 Rodzinski, guest cond.: WMAQ
 KSD KOA WOW KARK KSTP
 WDAF KGBX (sw-9.53)
 For the music detail on this pro-
 gram turn to page 13.

8:30
NBC-Symphony Orch.: Artur
 Rodzinski, guest cond.: WREN
 KANS KSO (sw-6.14)

MBS-Hancock Ensemble: KOIL
 KFDR
Noble Sissle's Orch.: WLW KWK
 News: KWBG KCMO
KTHS-Vic Arden's Orch.
KVOO-Spotlight Revue
KXBY-Jam Session
WBAP-Home Town Memories
WGN-Paul Whiteman's Orch.
WHO-Dance Orch.
WLS-Barnyard Jamboree
WMT-Swing Hi, Swing Lo
WSM-Sarie & Sallie; Delmore
 Brothers; Possum Hunters

9:15
NBC-Symphony Orch.: WBAP
 WFAA
KCMO-Dance Gems
KTHS-Football Scores
WMT-Danceland

9:30
NBC-Symphony Orch.: WREN
 KANS (sw-6.14)
NBC-Symphony Orch.: KVOO
MBS-Geo. Olsen's Orch.: KOIL
 KFDR
KCMO-Eddy Fitzpatrick's Orch.
KTHS-Joe Capraro's Orch.
KWK-Stuart Johnson's Orch.
KXBY-In the Gloaming
WLS-Friendly Philosopher
WLW-Benny Meroff's Orch.
WMT-Dance Orch.
WSM-Golden West Cowboys; De-
 Ford Bailey; Uncle Dave Macon

HENRY BURR

The Dean
 of
 Ballad Singers

EVERY SATURDAY NIGHT

over
56 NBC STATIONS—COAST-TO-COAST

Over 40 radio artists on the National
 Barn Dance program, including Henry Burr;
 Verne, Lee and Mary; Uncle Ezra; the
 Hoosier Hot Shots; Maple City Four;
 Arkansas Wood Chopper; Novelodeans;
 Skyland Scotty; Lulu Belle; Joe Kelly,
 Master of Ceremonies; and others. Music,
 songs, humor—you'll hear them all at their
 best this Saturday night over

KWK KOIL WREN KTHS KARK
8:00 to 9:00 P.M., CST

The Alka-Seltzer National Barn Dance

Amazing, New, Popular
PICTORIAL RING

ANY PHOTO OR PICTURE reproduced, permanently on exquisite gem-like ring. Marvelous new secret process! A priceless keepsake! Guaranteed! Sample ring from any photo you send only
59¢
SEND NO MONEY—Everyone wants PICTURE RING. Show ring—take orders—make money! Just send photo with strip of paper trimmed so ends meet around finger for size. Pay postman only 59¢, plus few cents postage. Photo returned with ring. Money back if not delighted. Order NOW! Ring Hand-Tinted in Lifelike Colors—10c extra.
PICTORIAL RING CO., Dept. H-34, Cincinnati, O.



SHORT WAVES

BY CHAS. A. MORRISON, president, INTERNATIONAL DX-ER'S ALLIANCE

WILL YOU WEAR THIS SUIT
and Make up to \$12 in a Day!
Let me send you this fine all-wool union tailored suit FREE OF COST. Just follow my easy plan and show the suit to your friends. Make up to \$12 in a day easily. No experience—no canvassing necessary.
SEND FOR SAMPLES—FREE OF COST Write today for FREE details. ACTUAL SAMPLES and "sure-fire" money getting plans. Send no money. H. J. Collin, Progress Tailoring Co., Dept. Z-115, 500 S. Throop St., Chicago, Ill.

WOMEN WHO CAN SEW!
Write me today for amazing opportunity to earn extra money without canvassing.
Harford, Dept. A-81, Cincinnati, Ohio

Give Practical Gifts This Christmas!

A Radio Guide Christmas subscription is a gift that will last all year. Let fine music, stirring drama, world affairs, inspiring personalities express your Christmas spirit

We can announce your gift Christmas week, with a rich Christmas gift letter over your name.

SPECIAL CHRISTMAS RATES—U. S. AND CANADA:

1 Yearly Subscription of 52 issues.....	\$ 4.00
2 Yearly Subscriptions of 52 issues.....	7.00
3 Yearly Subscriptions of 52 issues.....	10.00
1 Six Months Subscription of 26 issues.....	2.50
2 Six Months Subscriptions of 26 issues.....	4.50
3 Six Months Subscriptions of 26 issues.....	6.00

Radio Guide, 731 Plymouth Court, Chicago.
Please send Radio Guide as ordered herewith to the following persons. Also send, in my name, your special Christmas Gift Letter:

Name 1 yr.
Address 6 mo.
Name 1 yr.
Address 6 mo.
Name 1 yr.
Address 6 mo.

Enclosed herewith is my remittance of \$.....

My name is

Address

Clip This Coupon and Mail to RADIO GUIDE, 731 Plymouth Court, Chicago, Illinois

DISCARD YOUR OLD AERIAL

\$1 Complete
Does away with Aerial entirely—Just place an F & H Capacity Aerial Eliminator (size 1 1/2 in. x 4 in.) within your set. Simple instructions furnished with unit. Easily connected by anyone to aerial and ground of set. Your radio will then operate and tune in the same manner as if it were connected to an aerial. Operates on both short and long waves.



It is Most Likely Corroded and Has Poor or Loose Noisy Connections. NO MORE BUZZES, CLICKS and shorts from summer rains and winter snow and sleet when using an F & H Capacity Aerial Eliminator. Anyone can connect it in a moment's time to the radio set—occupies only 1 1/2 inch by 4 inch space behind the set, yet enables your radio to operate without an aerial and tune in stations over the entire broadcast band frequencies.

ELIMINATE THE AERIAL FOR GOOD
Attach this unit to your radio—make your set complete in itself—forget aerial wires and troubles—move your set anywhere—no more roof climbing, unsightly lead-in or aerial wires.

NOT NEW—VALUE ALREADY PROVEN
On the market five years. 100,000 customers in U.S. and foreign countries. In use from the Arctic Region of Norway to the Tropics of Africa. Each factory tested on actual long distance reception. Cannot harm set—Easily connected to any radio, including radios having no ground or radios for doublet aerial. Note: It will not operate on battery or automobile radios.

5 DAYS TRIAL Mail coupon at once. Pay postman \$1.00 plus a few pennies postage on delivery. If not entirely satisfied, return within five days and your dollar will be refunded without question.

JUST MAIL THIS COUPON

F & H Radio Laboratories, Dept. 66, Fargo, N. Dak.
Send F & H Capacity Aerial. Will pay postman \$1 plus few cents postage. If not pleased will return within 5 days for \$1 refund. Check here if sending \$1 with order—thus saving postage cost—same refund guarantee. Check here if interested in dealer's proposition.
NAME
ADDRESS
CITY STATE

WHAT USERS SAY
LaPorte, Tex. After using the Capacity Aerial Eliminator over a year on my 1935 small 7 tube set can say it brings in reception with fine volume and clarity, pulling in stations from Japan, Europe, South America, and broadcast stations from all over the U. S. Efficiency proven. I took down my old outside aerial. Signed:

Davenport, Ia. Received your Radio Aerial Eliminator and it sure works fine. Also works swell on Short Wave band. Wish I had found it long ago. Signed:

Manila from 7 p.m. to 1 a.m. EST (6 p.m. to 12 mid. CST); Tokyo, from 8 p.m. to 2 a.m. EST (7 p.m. to 1 a.m. CST); in Calcutta, from 4 to 10 p.m. EST (3 to 9 p.m. CST); in Shanghai, from 7 p.m. to 1 a.m. EST (6 p.m. to 12 mid. CST), and in Sydney, Australia, from 9 p.m. until 3 a.m. EST (8 p.m. until 2 a.m. CST), their own local times respectively.

The station will be equipped with directional antennas of the latest type, with beams directed to the Far East and South America . . . The programs of this broadcaster will consist of the best features now offered by the red and blue networks of the NBC, as well as many programs designed especially for short wave . . . The General Electric Company has requested permission from the Federal Communications Commission for the erection of two television stations to be located at Albany, N. Y., and at Easton, Conn., to share time on a frequency of 44 megs, with power outputs of 10,000 watts and 3,000 watts respectively.

W10XAB (17.31), the commercial call of the transmitter of the MacGregor Arctic Expedition, wintering at Reindeer Point, Greenland, may often be heard in contact with the Rocky Point, N. Y., Station WEL (8.95), from 6 to 7 p.m. EST (5 to 6 p.m. CST).

VP3THE, the 400-watt short-wave transmitter of the Terry-Holden Expedition, is now installed in a thatched roof Savannah shack with open sides, near the source of the Rupununi River, on the southeastern boundary of British Guiana.

Signals from VP3THE on an announced frequency of 13.74 megs, were first picked up at the RADIO GUIDE Listening Post on Monday, November 15, at 8:40 p.m. EST (7:40 p.m. CST), and since that date one receiver has been tuned constantly to this frequency, in order that I may be able to bring you first-hand information.

VP3THE contacts the RCA transmitters at Rocky Point, N. Y., irregularly between 6:30 and 6:45 p.m. EST (5:30 and 5:45 p.m. CST). WQV (14.8), is generally used as the North American end of the circuit. Later in the evening, the British Guiana station calls and talks with various amateurs in the United States.

On Thursday, November 18, Dr. Hall-Holden and the advance group of scientists left the base-camp in charge of Radio Operator Orrin Hungerford, Neil McMillan, two Indian boys, three parrots and "Icky," a little Marmoset monkey, and started out on a two-month trek, which will take them down the Kuyuwini, Essequibo and Onoro rivers into the wild and unexplored Brazilian water-shed of the Amazon River. Incidentally, it was in this region that Aviator Redfern, an almost mythical figure that reappears from time to time in the news as reports trickle through that he is still alive and held captive by the Indians, was forced down some eight years ago.

By the time this column reaches you, the advance party hopes to have reached the heretofore unvisited site where the great meteor fell two years ago, lighting up the sky, shaking the Marudi Mountains and devastating acres of forest in its descent. A description of this site will form the subject matter for one of the interesting NBC pick-ups from the expedition's portable transmitter.

To get first-hand reception from this weird jungleland where two or three feet of rain can fall in a single down-pour, where the temperature reaches 120 degrees by day and jaguars prowl by night, dial 13.74 megs.

Mr. Hungerford promises that any

reports, accompanied by an international reply coupon, mailed to either Short-Wave Station VP3BG, or VP3MR, of Georgetown, British Guiana, will be verified upon suitable expedition cards as soon as he again returns to civilization, some time next spring.

Short-wave transmitters in Shanghai, China, are also forced to broadcast from secret locations, even when engaged in commercial telephone traffic. XRA (12.065) has been heard cautiously calling Berlin and London at 3:15 a.m. EST (2:15 a.m. CST), and XRTI (14.15) has been phoning the United States near 4:45 a.m. EST (3:45 a.m. CST). These Shanghai stations are unlisted and at unknown locations.

A new short-wave station, reported by one listener as PZF, announcing its address as "Lands Radio in Telefoon Dienst, Paramaribo, Suriname, Netherlands Guiana," and operating in the vicinity of 17.5 to 17.7 megs, has been heard on several consecutive Sundays from 2:41 to 4:41 p.m. EST (1:41 to 3:41 p.m. CST), broadcasting experimental programs, which consist for the most part of phonograph recordings. After the program, the station sometimes contacts Curacao and Holland. This same broadcaster was heard by Norman Kriebel of Ambler, Penn., near 7:45 a.m. EST (6:45 a.m. CST). Reports are requested and should be sent to the address given above.

An interesting departure from the type of radio drama normally heard in the programs from Davenport is provided by the forthcoming broadcast of Ibsen's famous play, "Ghosts," which will be heard on Friday, December 10, at 2:30 p.m. EST (1:30 p.m. CST). Marie Tempest, the world-famous British actress, will play the part of Mrs. Alving, and in so doing she will show that her art is far from being limited to the interpretation of comedy.

The reconstruction of HVJ (15.12), "Radio Vaticano," has been completed, and the station may now be heard again daily from 10:30 to 10:45 a.m. EST (9:30 to 9:45 a.m. CST) . . . The new schedule of broadcasting from Short-Wave Station "Radio Nations," Prangins, Switzerland, is as follows: Over HBO (11.402), Fridays 2 to 2:15 p.m. EST (1 to 1:15 p.m. CST), and Saturdays 6:45 to 8 p.m. EST (5:45 to 7 p.m. CST); over HBL (9.345), Fridays 2:30 to 2:45 p.m., 7:30 to 7:45 p.m. and 8 to 8:15 p.m. EST (1:30 to 1:45, 6:30 to 6:45 and 7 to 7:15 p.m. CST), and over HBJ (14.535), Saturdays 6:45 to 8 p.m. EST (5:45 to 7 p.m. CST). After December 19, the Saturday schedule will be heard over Stations HBL (9.345) and HBP (7.797).

Ashley Walcott of San Francisco, Calif., has received a letter of verification from the Director of Posts and Telegraphs at Tananarive, Madagascar, which states that "Radio Tananarive" is broadcasting daily from 12:30 to 12:45 a.m., 3:30 to 3:45 a.m. and from 10 to 11 a.m. EST (11:30 to 11:45 p.m., 2:30 to 2:45 a.m. and from 9 to 10 a.m. CST), simultaneously on assigned frequencies of 10.96, 9.503 and 6.069 megs. However, the station is actually being heard on the Pacific Coast from 10 to 11 a.m. EST (9 to 10 a.m. CST) on the following frequencies, which are subject to some variation: 10.95, 9.38 and 6.06 megs, the first one being received the best. The first fifteen minutes of the program consists of music which is followed by a news period in French and then more music to complete the hour. Modulation is poor on all three stations.

The schedule for Short-Wave Station HJTABD (9.63) of Bucaramanga, Colombia, is daily 11 a.m. to 1 p.m. and 6 to 10:30 or 11 p.m. EST (10 a.m. to 12 noon and 5 to 9:30 or 10 p.m. CST). Reports are requested and verifications will be mailed just as soon as they can be printed. In the meantime, a man reads the names of those sending in reports in English, just before sign-off.

**Log of Short-Wave Stations
Whose Programs Are Listed**

(Megacycles or thousands of kilocycles shown)

CJRO, Canada	6.15	JVI, Japan	9.535
CJRX, "	11.72	JZJ, "	11.80
COBC, Cuba	9.31	JZK, "	15.16
COBZ, "	9.03	KIO, Hawaii	11.68
COCQ, "	6.13	KKH, "	7.52
COCU, "	9.34	KKP, "	16.03
COCO, "	6.01	Klipheuevel, "	
COCC, "	9.75	South Africa	9.62
CSW, Portugal	9.94	LRU, Argentina	15.29
DJB, Germany	15.20	LRX, "	9.66
DJC, "	6.02	LSX, "	10.35
DJD, "	11.77	OLR3A, Czecho-	
DJL, "	15.11	slovakia	9.55
EAJ43, Canarias	10.37	OLR4A, "	11.84
EAR, Spain	9.49	OLR5A, "	15.23
EASAH, Spanish		ORK, Belgium	10.33
Morocco	14.05	OZF, Denmark	9.52
FMSK, S.S. Nor-		PCJ, Holland	9.59, 15.22
mandia	8.223, 13.275	PHI, "	17.775
FO3AA, Tahiti	7.11	PRADO, Ecuador	8.69
GSA, England	6.05	PRF5, Brazil	9.50
GSB, "	9.51	RAN, U.S.S.R.	9.60
GSC, "	9.58	RKI, "	7.54
GSD, "	11.75	RNE, "	12.00
GSF, "	15.14	RV15, "	4.273
GSG, "	17.79	RV59, "	6.00
GSH, "	21.47	SPD, Poland	11.53
GSJ, "	15.26	SPW, "	13.64
GSL, "	21.53	TFJ, Iceland	12.22
GSO, "	6.11	TPA2, France	15.24
GSP, "	15.18	TPA3, "	11.88
GSS, "	15.31	TPA4, "	11.71
HAS3, Hungary	15.37	VE9DN, Canada	6.005
HAT4, "	9.12	VK2ME, Australia	9.58
HBH, Switzerland	14.58	VK3LR, "	9.51
HBJ, "	18.55	VK3ME, "	9.54
HBL, "	9.34	WIXAL, Boston, Mass.	11.40
HBO, "	11.40	XEUZ, Mexico, D.F.	6.12
HBP, "	11.40	XEXA, "	6.172
HC2RL, Ecuador	6.66	XGOK, China	9.8
HH2S, Haiti	5.925	YSD, El Salvador	7.884
HJIABE, Colombia	9.5	YV5RC, Venezuela	5.80
HJIABP, "	9.618	ZBW3, China	9.525
HP5A, Panama	11.7	ZR03, Italy	9.635
HP6J, "	9.60	ZR04, "	11.81
HS8PJ, Siam	9.51, 19.02	ZMI, S.S. Kanimbla	6.01
HVJ, Vatican City	15.12		
JDY, Kwantung	9.925		
JVN, Japan	10.66		

Short-wave programs of American stations are shown along with the regular listings beginning on page 29. These are indicated, for example by (sw-11.87) in parentheses following a program listing. This means that on 11.87 megacycles the same program may also be heard over an American short-wave station. Please note that foreign stations do not always adhere precisely to their announced program schedules.

Time Given is EST
Subtract One Hour for CST

News Broadcasts

Daily—12:30 a.m., JZK; 4:35, GSB, GSD, GSG, GSO; 7:30, XGOK; 7:45, JDY; 8:30, GSG, GSH, GSO; 8:35, JZJ; 11, GSD, GSF, GSG, GSH; 1 p.m., GSB, GSD, GSG, GSI; 3, OLR4A; 3:10, TPA3; 4, GSB, GSC, GSD; 4:45, EA9AH; 6:30, EAR, HP5A; 7, EA9AH, HP5J, RAN, RKI; 7:15, CSW; 7:30, EAJ43; 7:40, GSB, GSC, GSD; 8:15, EAJ43, DJB, DJD; 10:10, GSB, GSC, GSD; 10:30, DJB, DJD; 10:45, CJRO, CJRX; 11:30, TPA4.

Daily except Sundays—6 a.m., VK3ME; 7:30, VK3LR; 8 p.m., ZR03.
Sun., Mon., Wed., Fri.—4 p.m., RNE.
Mon. & Thurs.—8:30 p.m., OLR4A.

Sunday, December 5

7 a.m.—Program from S. S. Kanimbla: 9MI
7 a.m.—Program from Darien, Kwantung: JDY
*8 a.m.—International church: COCQ
*8 a.m.—Variety program: DJL
*8 a.m.—Overseas hour for Australia: JZJ
8:20 a.m.—Play, "Santa Claus Tempo 1937": PHI
1:30 p.m.—Cultural activities: W3XAL (17.78)
1:40 p.m.—Iceland hour: TFJ
1:50 p.m.—Richard Crean's orchestra: GSG GSI
*2 p.m.—Danish program: OZF
4 p.m.—Chapel organ: W2XAF (9.53) W2XAD (15.33)
*4:30 p.m.—Overseas hour (East): ZJZ JZK
*4:55 p.m.—Greetings to listeners: DJB DJC DJD
5:30 p.m.—In the College President's Study: WIXAL (11.79)
6 p.m.—Sunday evening program: DJB DJC DJD
*6 p.m.—American hour: SPD SPW
*6 p.m.—The World's Week: WIXAL (11.79)
6:05 p.m.—New London trio: GSG GSD
7 p.m.—Chimes and church services: WIXAL (6.04)
*7 p.m.—Program from Moscow: RAN RKI
8 p.m.—Complete opera: COCH
8 p.m.—Happy program: PCJ (9.59)
8 p.m.—Band concert: COCO
8 p.m.—A visit to the Wyre Forest district of Worcestershire: GSC GSD
*9 p.m.—Cararo's tango band: LRX
*9 p.m.—El Salvadorian program: YSD
9:15 p.m.—Granada Three: GSG GSD
10 p.m.—Alpine songs and yodelers: DJB DJC DJD
*11 p.m.—English programs: XEXA COBC
*11:45 p.m. (ex. Sat.)—Program from South Africa: Klipheuevel (9.61)
12 mid.—One hour with the Bible: COCQ
*12:30 a.m.—Dance music: HP5A
*12:30 a.m.—Overseas hour (Pacific Coast): JZK
12:45 a.m.—English comments: COCQ
*1 a.m.—English DX programs: XEUZ
*3 a.m.—English programs from Siberia: RV15
3:15 a.m.—BBC Empire orchestra: GSB GSO

Key to Symbols Used: *Daily; †Week Days; ‡Monday, Wednesday, Friday; §Monday, Thursday.

Monday, December 6

4:05 a.m.—"In Town Tonight": GSB GSO

†5:30 a.m.—Fiji hour: VPD2
§8 a.m.—Siamese broadcast: HS8PJ (9.51)
§8 a.m.—Oriental variety—ZBW3
9:15 a.m.—Variety: GSF GSG
9:20 a.m.—Georges Boulanger's orchestra: PHI
9:45 a.m.—Talk, "Earliest Known African Music": GSD GSG
10 a.m.—Geiger's orchestra: GSD GSG
12:50 p.m.—Songs of Old London: GSG GSI
2 p.m.—Stars of the cabaret world: GSI GSP
2:45 p.m.—Tale of Mr. Augustus Plum and Family: GSI GSP
5 p.m.—Story of St. Georges Hall: GSC GSD
4:45 p.m.—English hour from Brazil: PRF5
†4:50 p.m.—Science news: W1XAL (11.79)
†5 p.m. (ex. Sat.)—News: W2XAF (9.53) W2XAD (15.33)
†5:15 p.m.—Sports in America: W2XAF (9.53) W2XAD (15.33)
5:30 p.m.—Short-Wave Amateurs' program: DJB DJC DJD
†6 p.m.—Monitor news: W1XAL (11.79)
6 p.m.—Melodies from operetta, "I'm Looking for My Wife": DJB DJC DJD
6:15 p.m.—American Travelog: W2XAF (9.53) W2XAD (15.33)
6:20 p.m.—BBC Empire orchestra: GSC GSD
6:45 p.m.—Leonie Gerstmann-Miller, pianist: DJB DJC DJD
†7 p.m.—Dinner music: W1XAL (6.04)
7 p.m.—Mail bag: ZR03
7:30 p.m.—Gay dance music: DJB DJC DJD
8 p.m.—Tipica music: YV5RC
8 p.m.—Variety: GSC GSD
9 p.m.—Mail bag: OLR4A
9:30 p.m.—Play, "A Merry Christmas": DJB DJC DJD
†9:30 p.m.—Orquesta Cugat: YV5RC

Tuesday, December 7

9:30 a.m.—Variety program: PHI
9:55 a.m.—Football; Oxford vs. Cambridge: GSF GSI
11:45 a.m.—"World Affairs," Sir Malcolm Robertson: GSD GSF
12:20 p.m.—"This is England," Edward Marston: GSG GSI
4:20 p.m.—"As I See It," Margaret Bondfield: GSD GSO
5 p.m.—Light entertainment: DJB DJC DJD
6:20 p.m.—H. Robinson Cleaver, organ: GSC GSD
6:45 p.m.—Li Stadelmann, cembalist: DJB DJC DJD
8 p.m.—Man-About-Town: W3XAL (17.78)
8:30 p.m.—Variety concert: DJB DJC DJD
11 p.m.—Program from Tahiti: FO8AA
11:30 p.m.—Salute to Latin America: W8XAL (6.06)

Wednesday, December 8

7:10 a.m.—Jubilee All-Star Birthday Party: PHI PCJ (15.22)
1:20 p.m.—Lew Stone's band: GSG GSI
3:15 p.m.—BBC Symphony Orchestra; Malcolm Sargent, conductor: GSI GSP
5 p.m.—Excerpts from opera, "Aida": DJB DJC DJD
6:15 p.m.—Special Broadcast for International Short-Wave Club: ZR03
6:20 p.m.—BBC Military band: GSC GSD
7 p.m.—Budapest program: HAT4
7:20 p.m.—Snapshots of Europe on fete days: GSC GSD
7:30 p.m.—Peasant customs: DJB DJC DJD
7:30 p.m.—Don Mariani, tangos: YV5RC
8 p.m.—Luis Alvarez, songs: YV5RC
8 p.m.—Latin-American night: W3XAL (17.78)
8 p.m.—Happy program: PCJ (9.59)
8:45 p.m.—Carlernst Ortwein: DJB DJC DJD
9:15 p.m.—The Cologne Male Choir, The Kettel Mixed Choir and the Berlin Philharmonic Orchestra: DJB DJC DJD
9:20 p.m.—BBC Empire orchestra: GSC GSD
3:15 a.m.—Jack Payne's band: GSC GSD

Thursday, December 9

9 a.m.—A. J. J. Jansen, violin: PHI
9:35 a.m.—Drama, "The Goddess Fortune": GSF GSI
10:15 a.m.—H. M. Royal Marines band: GSF GSI
1:25 p.m.—Music in African Life: GSG GSI
2:40 p.m.—Life in Lapland: GSI GSP
4:50 p.m.—Memories of Queen Victoria: GSD GSO
5 p.m.—Johanna Reichelt, cellist: DJB DJC DJD
7 p.m.—Drama, "The Goddess Fortune": GSC GSD
8 p.m.—Leslie Bridgewater's harp quintet: GSC GSD
8:30 p.m.—Waltz hour: YV5RC
9 p.m.—Spanish popular music: PRADO
9:30 p.m.—Big Bill Campbell's hillbilly band: GSC GSD
10 p.m.—Canadian hour: HH2S

Friday, December 10

10:45 a.m.—Marie Goossens, harp: GSD GSF
12:20 p.m.—Charles Ernesco's quintet: GSG GSI
1:30 p.m.—"As I See It," Margaret Bondfield: GSG GSI
2:30 p.m.—Marie Tempest as "Mrs. Alving" in "Ghosts," by Henrik Ibsen: GSI GSP
2:30 p.m.—Five Hours Back: W3XAL (17.78) W2XAD (15.33)
5:10 p.m.—Sportsmen Talking: GSD GSO
5:30 p.m.—Talk, "Pathways to Peace": W1XAL (11.79)

6:15 p.m.—Play, "Kathe of Heilbronn": DJB DJC DJD
6:15 p.m.—Rome's Midnight Voice: ZR03
6:45 p.m.—Request program: ZR03
7:15 p.m.—Concert orchestra: YV5RC
7:30 p.m.—English program from Switzerland: HBL (9.345)
8 p.m.—Woman's page: W3XAL (17.78)
9:15 p.m.—Folk-songs: DJB DJC DJD
9:25 p.m.—Radio sequence, "God's Admiral": GSC GSD
9:30 p.m.—Army band: DJB DJC DJD
10:35 p.m.—Aileen Bransden, organ: GSC GSD
11 p.m.—Program from Tahiti: FO8AA
12:15 a.m.—DX Club: W8XK (6.14)

Saturday, December 11

10 a.m.—Football; Aston Villa vs. Stockport County: GSF GSI
12:30 p.m.—Carroll Gibbon's orchestra: GSD GSF
1:45 p.m.—Football game: W1XAL (11.79)
3 p.m.—Palace of varieties: GSI GSP
5 p.m.—Tourist hour: HP5A
6 p.m.—Beethoven music: DJB DJC DJD
6 p.m.—Program from Budapest: HAT4
6:30 p.m.—Selections from operetta, "The Student Beggar": DJB DJC DJD
6:45 p.m.—Variety program: HBO HBJ
8 p.m.—Cuban music: LRX
8:30 p.m.—Continental: YV5RC
9:15 p.m.—Concert of light music: DJB DJC DJD
12 mid.—Northern Messenger: VE9DN CRXC
1:30 a.m.—Special Broadcast for International Short-Wave Club: W8XAL (6.06)

ECZEMA

Even the most stubborn ITCHING and many other discomforts and miseries often caused by ECZEMA can be quickly relieved and the possible cause of the trouble corrected by DR. HOERMANN'S combination INTERNAL and EXTERNAL, simple home treatment. Write today for full particulars on TRIAL OFFER. DR. RUDOLPH HOERMANN, Inc., Skin Specialists, 2200 N. Third St., Suite 383, Milwaukee, Wis.

**PRINT MUSIC BY HAND
WITH THE NEWLY-PERFECTED
MAZE-MANUTYPE**
PRINTS FAST! CLEAN! EASILY READ!
Write for Information. Only \$2.25.
TAN-BAR PRODUCTS CO., New Castle, Ind.

**\$1.00 VAN'S DOUBLET ALL-WAVE AERIAL
For All Types of All Electric Radios**



Actually Tested on Foreign Reception—Short-Waves 2000 Channels—Long-Waves 95 Channels.
Eliminates all possibility of damage to power supply, volume control, antenna coils, etc., caused by connecting your radio direct to the ground, which is the case with so many so-called aerial eliminators.
A balanced aerial for all bands—Long and Short Waves.
Has a doublet hook-up designed to meet the doublet antenna hook-up of the new type radios.
Eliminates outside poles, wires, window strips, lightning hazards, lead-ins, etc.
Not merely an aerial eliminator but a scientifically designed indoor aerial.

It Costs You Nothing To Try One
Order one today and try it 5 days; if you are not entirely satisfied return it and we will refund your dollar at once.
When ordering an antenna be sure it is a doublet antenna.
All we ask is that you try one and we guarantee you will be more than satisfied as thousands of others are.
Don't pay more than one dollar for an aerial until you have tried Van's.
Can be installed by anyone in a few minutes, guaranteed for five years.
Jobbers and Dealers inquiries solicited. Ask for circular on our other products.

VAN RO MANUFACTURING CO., Fargo, N. Dak.
 Check here if \$1.00 enclosed for Van's Doublet Aerial prepaid. If not satisfied will return in five days for refund.
 Check here if desired C.O.D. plus few cents postage. No C.O.D.'s to Canada.

Name
Address
City State

**HOW TO GET A
U. S. GOVERNMENT
JOB**

**WANT THIS
32 PAGE
BOOK
FREE?**

**Franklin Institute
Rochester, N. Y.**

Gentlemen: Rush to me FREE of charge, list of U. S. Government big pay jobs. Send FREE 32-page book describing salaries, vacations, hours, work, etc. Tell me how to qualify for one of these jobs.

Name
Address Age

**BE A RADIO EXPERT
Learn at Home—Make Good Money**

Many men I trained at home in spare time make \$30, \$50, \$75 a week. Many make \$5, \$10, \$15 a week extra in spare time while learning. Illustrated 64-page book points out Radio's opportunities, also how you can learn of training. Television training is included. Money Back Agreement given. Mail coupon today. Get book FREE.

J. E. SMITH, President, Dept. 7NT6,
National Radio Institute, Washington, D. C.
Send me, without obligation, your 64-page book "Rich Rewards in Radio" FREE. (Please write plainly.)

NAME..... AGE.....
ADDRESS.....
CITY..... STATE.....

RAISE CANARIES

MEN & WOMEN, Get into this new pleasant profitable business. Small investment, big profits.
We Buy your birds, other markets waiting. Send for free booklet
Ill. Bird Co., Dept. 202, Olney, Ill.

CUT-RATE YARNS

New low prices! Silk Boncle (all colors) Worsted, Shetlands, Velveens, etc. Quality guaranteed. Sample cards, needles and knitting bag given FREE with order. Prompt service on mail orders—write direct to:
F & K YARN CO., (Est. 1916)
85 Essex St., Dept. RG-12, New York City

**PANTS MATCHED
TO ANY SUIT**

Wear your coat and vest twice as long with trousers matched expertly from over 100,000 patterns. Pants are hand-tailored to your measure. Guaranteed to fit. Send a piece of cloth or vest TODAY for FREE SAMPLE of the best match obtainable. Write to AMERICAN MATCH PANTS COMPANY, DEPT. 12-DA, 6 W. RANDOLPH ST., CHICAGO, ILL.

**RADIO GUIDE
Please Tell Your Friends**

After 20 Years Of ASTHMA ATTACKS GETS REAL RELIEF!



(From Boulder, Colo.) "I had been a sufferer from Asthma paroxysms for 20 years. I am 54 years old. In December, 1933, I had a bad attack. My husband and children didn't think I could live. I was weak, couldn't walk across the floor. I choked with every breath. We saw your medicine advertised and sent for a bottle. I haven't had any Asthma paroxysms since taking the first half bottle. I am feeling fine." Signed—Mrs. T. L. McFarland. (Jan. - 1935)

What is the TRUTH about Asthma?

Must otherwise healthy men, women, and children go all through life suffering the dreadful tortures of Asthma Paroxysms or Bronchial Coughs? Is there no simple, easy, quick way to real relief?

FREE! An amazing book, just published reveals startling method effective in aiding thousands of stubborn, so-called hopeless cases. Send for your copy today. It's absolutely FREE. The Nacor Co., 889 State Life Bldg., Indianapolis, Ind.



Simulated Diamond
IMPORTED 15¢
To introduce our Beautiful Blue-White Rainbow Flash Stones, we will send a 1 Kt. Imported Simulated Diamond. Mounted in Lovely RING as illustrated, for this ad, and 15c expense in coin. Address: National Jewelry Co. Dept. 3, Wheeling, W. Va. (2 for 25c) Mention your Birth Date, and we will include FREE a White "Luck" Elephant—Imported from the ORIENT.
FREE

KILL THE HAIR ROOT



Remove the hair permanently, safely, privately at home, following simple directions. The Mahler Method positively prevents the hair from growing again. The delightful relief will bring happiness, freedom of mind and greater success. Backed by 35 years of successful use all over the world. Send 6c in stamps TODAY for Illustrated Booklet, "How to Remove Superfluous Hair Forever." D. J. Mahler Co., Dept. 55P, Providence, R. I.

Man Can Now Talk With God

Says Noted Psychologist

"A new and revolutionary religious teaching based entirely on the misunderstood sayings of the Galilean Carpenter, and designed to show how we may find, understand and use the same identical power which Jesus used in performing His so-called Miracles," is attracting world-wide attention to its founder, Dr. Frank B. Robinson, noted Psychologist, author and lecturer.

"Psychiana," this new psychological religion, believes and teaches that it is today possible for every normal human being, understanding spiritual law as Christ understood it "to duplicate every work that the Carpenter of Galilee ever did"—it believes and teaches that when He said, "the things that I do shall ye do also," He meant what He said and meant it literally to all mankind, through all the ages.

Dr. Robinson has prepared a 6000 word treatise on "Psychiana," in which he tells about his long search for the Truth, how he finally came to the full realization of an Unseen Power or force "so dynamic in itself that all other powers and forces fade into insignificance beside it"—how he learned to commune directly with the Living God, using this mighty, never-failing power to demonstrate health, happiness and financial success, and how any normal being may find and use it as Jesus did. He is now offering this treatise free to every reader of this magazine who writes him.

If you want to read this "highly interesting, revolutionary and fascinating story of the discovery of a great Truth," just send your name and address to Dr. Frank B. Robinson, 403-12th Street, Moscow, Idaho. It will be sent free and postpaid without cost or obligation. Write the Doctor today.—Copyright, 1935, Dr. Frank B. Robinson.—Advertisement.

LOOKING AHEAD INTO NEXT WEEK'S RADIO GUIDE

"F" Above High "C"

There are a few things about Nino Martini which you should know before he becomes the guest artist on the Ford Sunday Evening Hour December 12. Martini has an international reputation for having a voice range which spans more than two and a half octaves. He sings "F" above high "C," and does it in full voice, which, it is said, makes him the only living artist capable of singing the tenor role of Bellini's opera, "I Puritani," in its original key. During the last season, Martini sang in four Metropolitan operas, made twenty-nine radio appearances and sang forty-eight concert performances.

Going Places

Nine years ago a young lady of seven walked sedately into the studios of the radio station at Rockford, Ill., and took her first audition. She was immediately hailed as a child prodigy. A few years later, in her early teens, talent scouts from Hollywood discovered the natural voice and sparkling personality of Betty Jane Rhodes. Now, at sixteen, she is a veteran of the movies and has climbed in recent months to wide acclaim as the feminine singing star of the Packard "Hollywood Mardi Gras" series. You'll find a delightful page of pictures next week showing how Jane gets ready for a "date."

Listeners' Medium

You write us about everything under the sun, it seems, and ask us every conceivable question having any bearing on radio. You tell us your hopes, your peevish and your appreciations. Your expressions make our *Voice of the Listener* department one of the most important in RADIO GUIDE. Those who are responsible for what you hear on the air must have some idea of what you want. RADIO GUIDE has long offered a medium in which you listeners are free to express yourselves. Opposite this page you will find it in the *Voice of the Listener*. Use it for better listening!

Children's Concerts

An injury to Ernest Schelling's eye, which will delay his return from Switzerland, caused a postponement of the Young People's Concerts of the Philharmonic-Symphony Society which were to have started over the Columbia network in November. However, with John Barbirolli directing, the first program will be heard on Saturday, Dec. 18, marking the fifteenth anniversary year of the presentation of these concerts. More about these programs in next week's issue.

Boots on

The opera was "Faust" and the role Siebel, which calls for the costume of a young boy in short doublet, tights and slippers. The slim, dark-haired young soprano who was making her operatic debut received her costume an hour before curtain time. A good look in the mirror caused a shudder to run through her entire five-foot-ten. The exposed expanse of limb seemed endless. Hastily grab-

bing a piece of silver lace, she sewed it onto the bottom of the doublet. Not much better. She dashed to the wardrobe mistress. A very long pair of boots was added to the costume.

As she stood in the wings awaiting her entrance, the director spied her. "Take off those boots," he bellowed. "I won't," protested the now-all-but-tearful Siebel. "I won't sing without them."

Rose Bampton, now the well-known contralto who will guest on the Chesterfield program December 15, made her debut with her boots on.

Future of the Home

There has been much concern during recent years concerning the future of the American institution of the home. Modernism in all its ramifications, it is feared, is destroying home life. Eminent speakers in four of the leading cities of the country will join in a discussion of the question, "Will the American Home Survive?" during the program of the General Federation of Women's Clubs on Thursday, December 16. Kathleen Norris, one of America's most distinguished novelists, and Mayor Fiorello H. LaGuardia of New York City will be heard.

Coming

Leonard W. Mayo of the Welfare Council of New York City is going to have some interesting sidelights to give on the operations of social-work agencies when he appears on the "Science Versus Crime" series on Tuesday, December 14.

Percy Grainger, known best perhaps for his composition "Country Gardens," is to be the guest artist with the Bamberger Symphony on Friday evening, December 17.

More about these programs in next week's RADIO GUIDE.

Madrigals

Considered by many to be the earliest form of chamber music, the English madrigal, although not instrumental, arose as a musical parallel to Shakespearian drama after Drake's defeat of the Spanish Armada. At the height of their popularity during Elizabethan England, it was as fashionable for men and women to gather and sing madrigals as it is today to play bridge. On Sunday, December 12, the Madrigal Singers, assisted by Yella Pessl, one of the world's best-known harpsichordists, will present the first of a series of three special programs.

Just Folks

Edgar Guest's "It Can Be Done" program occupies an enviable place in radio, and the famous poet fills a favorite niche in the hearts of millions who have heard and read his verses. You'll be interested in learning, through a camera's eye, how the democratic "just folks" spirit of Edgar Guest has permeated not only his program but also the personalities of his associates on the broadcast. Incidentally, there's also a special bit of verse which Mr. Guest wrote for our feature next week which you will want to add to your collection. Next week in the rotogravure section on pages 24 and 25.

Hi, Fellers Let's Skate!



How would you like to be whizzing along on the ice with fine new skates? The red ball is up. The season is on. Join your pals with a new pair of swell skates like those shown in the picture above.

It's a cinch to get these skates free. They are prizes for selling RADIO GUIDE regularly each week to your friends and neighbors. You make weekly profits, too.



They're full size, regulation high-speed Hockey Skates. Reinforced to prevent stretching. Made of tan cowhide leather. Keen-edged runners of fine quality tool steel, aluminum finish.



Send for free catalog showing pictures of all the prizes you can earn for easy work a few hours after school. Send that coupon now!

COUPON

Mr. Al Jones, Radio Guide,
731 Plymouth Ct., Chicago, Ill.

I want to get started selling
RADIO GUIDE. Please send catalog and information.

Name

Street

City

State..... Age.....

VOICE OF THE LISTENER

The "Voice of the Listener" letterforum is a regular feature in Radio Guide each week, offered to the readers as a means for expressing and exchanging opinions about radio.

Each week Radio Guide will publish letters deserving our readers' attention.

LISTENER OBJECTIONS

Dear VOL: Bought my first copy of RADIO GUIDE the other day and found some of the discussions in your column. They brought to mind many of my pet gripes against programming. Here is a synopsis of these:

1. I, too, object to spending Saturday afternoons, and other times, trying to find a station not giving some sport. I happen to dislike sports of nearly all kinds, and especially when they are given spot places over good music. Yesterday was an example. I finally succeeded in locating two small local stations not connected with networks which had phonograph music.

2. Also I object to the applause following (or preceding) each new appearance or joke (?). I enjoy such programs as Wayne King's, because one may sit back in comfort and listen to soft music without the rain-on-the-roof clatter of applause after each number. Ever notice how like rain applause sounds over short wave?

3. I object to a local station, while transmitting a network program, cutting off the music and inserting an ad for a local store or dealer. I found this to be consistent policy with WOAI and noticed it yesterday on an S. F. or Oakland station. The network programs in question were unsponsored, but that is still no excuse.

4. In the same vein, and particularly with WOAI, there are announcers who evidently can't tell time, for they often cut off the program before the half-hour point and give their call, then, when the program cuts off automatically for the local call, no announcement is given. Sometimes the situation is opposite, and the announcer is late instead of early, interrupting the program in either case.

5. I happen to work on a ship running between San Francisco and Panama. Reception is pretty fair both on long and short wave, at night, on my seven-tube set. About half way down all Pacific Coast stations fade out and we pick up Texas stations mostly. It happens that nearly all of these, and certainly all of them that have any power, are NBC stations. I prefer CBS programs, but can't get them. This applies also to short wave. I pick up a number of U. S. short-wave stations in Chicago, New York, etc., but only two of these have CBS programs, and VERY LOW POWER. What is the matter with CBS?

6. A very strange thing exists in the minds of program directors who arrange for short-wave broadcast to South America. Apparently they are of the opinion that the Spaniards don't hear enough of their own music, for the MAJORITY of programs available on both standard and short-wave bands to the southern hemisphere are in the Spanish style. Especially is this hard on the whites in the tropics who want to hear something from home.

Yours for better program arrangements and announcers.—J. A. McCreary, San Francisco, Calif.

A WORD TO HALEY

VOL: When Jack Haley opened his new program recently, radio fans vowed enthusiastic allegiance and anticipated his next program, with unrepressed optimism. What a red whale he dragged through that next half hour!

Haley used the same gags about fan mail, or lack of it, that his contemporaries have so pitilessly fatigued. Are

such cracks intended to encourage fan mail? The audience knows that entertainers need fan mail to gauge their popularity. When sufficiently inspired, it does write.

During his third program Haley exhumed the gag humorously (?) referring to the presence of a script. The audience does not want to be script-conscious. It would rather have the illusion of spontaneous repartee and action.

Haley, with the aid of his scriptwriters, has enough talent and intelligence to present consistently good programs. He's clever enough, in fact, and his less snappy scripts are tolerated in anticipation of his better ones.—Gladys E. Finsted, Salem, Ore.

COMPLAINT

Voice of the Listener: If the advertising sponsors of the various radio programs could be made to realize how weary we housewives become of the same old sales talk that the announcers recite day after day, I think they might curtail them.

As a matter of fact, those monotonous three-minute dissertations defeat the very purpose they are meant to perform. The average individual would listen to a few well-chosen words about a product, and probably be glad to buy it in appreciation for an entertaining program, but it is far simpler to tune out the station until after the advertising is finished than to listen to three minutes of sales talk which sounds as if it were written for the intelligence of a five-year-old child.

Personally, I become so aggravated with some of the advertising twaddle that I find myself scanning my grocer's shelves for some product which long-continued radio boosting has not prejudiced me against buying. I find, too, on discussing this subject with my friends, that my reactions are typical of many others.—Mrs. W. Wheeler, Baldwin, N. Y.

A few more such expressions from indignant listeners, brought to the attention of sponsors and advertising agencies, may bring an end to what to many is a nuisance.—Ed.

NO MILLENIUM

Dear VOL: No, the millenium is not here. Why, we women all like a sponsored program if they are not too selfishly broadcast. To a lot of us the announcer and master of ceremonies make the show. Don McNeill would surely sell coffee, pancake flour, cereals, or even soap. I don't believe there is one person in America who would kick about sponsored programs if the sponsor would let the products he wants sold be put in the program in special ways, such as Don McNeill's quick wit could put over. It's the reading of long-winded commercials before and after each program that make us sick and not use the product just for meanness.

My children like the Breakfast Club program better than some of the silly or blood-curdling children programs. After all, we are all by nature common and enjoy common things. I hope that such splendid programs as "Vic and Sade," "Kitty Keene," "Ma Perkins," and "The O'Neills" will not be spoiled much longer with such long, dry, stale commercials.—Mrs. Marie Ganzel, Clyde, Mich.

ANOTHER BOOST

Dear VOL: Mrs. Robert Wilson of Elmira, N. Y., has the right idea about a sponsor for the Breakfast Club. Long ago it should have had a sponsor, as it is the best and most enjoyable daytime feature on the air. Also, they should have a full hour on the air instead of having their program cut in on, as it is done now. I am sure Don McNeill would make an ideal radio salesman for any product. Boost the Breakfast Club, as that program boosts everyone's spirits every morning and helps to start the day right for us homemakers.—R. L. L., Scranton, Pa.

NOISE?

VOL: I just tuned in the "Saturday Night Swing Club" coming over one of our local stations. I didn't listen very long. If what Bob Crosby and his band were playing is known as music, one wouldn't know it. How they can air such trash is a mystery to me. I enjoy good jazz, and goodness knows there are enough good bands around without us having to listen to such intolerable noise. Noise—that's what it is, not music.—Philippe Hurtibise, Montreal, Canada.

We dare say that there are many who will rise to declare that Bob Crosby's music is the "tops" in modern dance music. However, every man, and woman, to their own opinion.—Ed.

BRING IT BACK

Voice of the Listener: Two weeks ago I sat spellbound as I listened to what I considered to be one of the finest, if not the finest, radio program, it was ever my privilege to listen to, the final episode of the "Maxwell House Show Boat." I, like thousands of others, was deeply stirred by the great drama portrayed during the broadcast.

Tonight I listened to the premiere of the show that is to take its place, a premiere which, presumably, is typical of what is to follow. To me, it is a great let-down, and I say, "Bring back the Show Boat!"

Aren't we getting enough of the movies with the tremendous billings they receive in newspapers and their stars making guest appearances on nearly every variety program on the air? Bring back to us a real radio program that Americans enjoy—"Bring back the Show Boat!"—E. Edwin Burdette, Cincinnati, Ohio.

RADIO GUIDE'S X-WORD PUZZLE

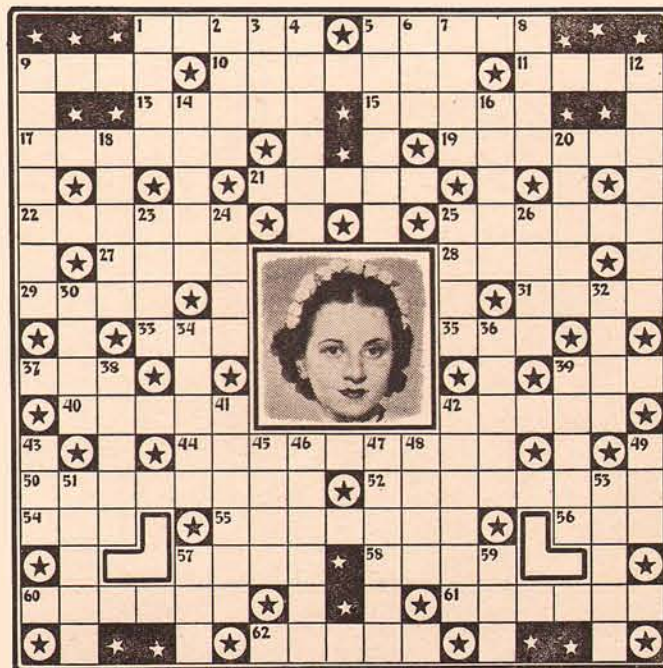

HORIZONTAL

- Masculine name
- Red oxide of iron (pl.)
- Shirley Ann —, "Little Orphan Annie"
- One characterized by egotism
- Act of going out
- Spanish title
- Jack —, comedian formerly on the air
- Gene —, leader of the Minstrels
- California is known as the — state
- Jack —, comic
- Greater in size
- A joker
- Additional
- Sea eagle
- Period of time
- An allowance by way of handicap (betting)
- Self
- New South Wales (abbr.)
- Hobgoblin
- Selvin, bandleader
- Mohammedan god
- Shaving instrument
- Last name of star in the portrait
- Paul —, orchestra leader
- Heard on Major Bowes' program
- Guided

- Paper for absorbing ink
- Drink slowly
- Dextrous, clever
- To regard with care
- Janssen, conductor
- He popularized "Wabash Moon."
- Loy, movie star

VERTICAL

- Likewise
- Grant for temporary use
- Time gone past
- Patricia —, soloist in Eddy Duchin's orchestra
- Believe-It-or-Not —, cartoonist

Solution to Puzzle Given Last Week



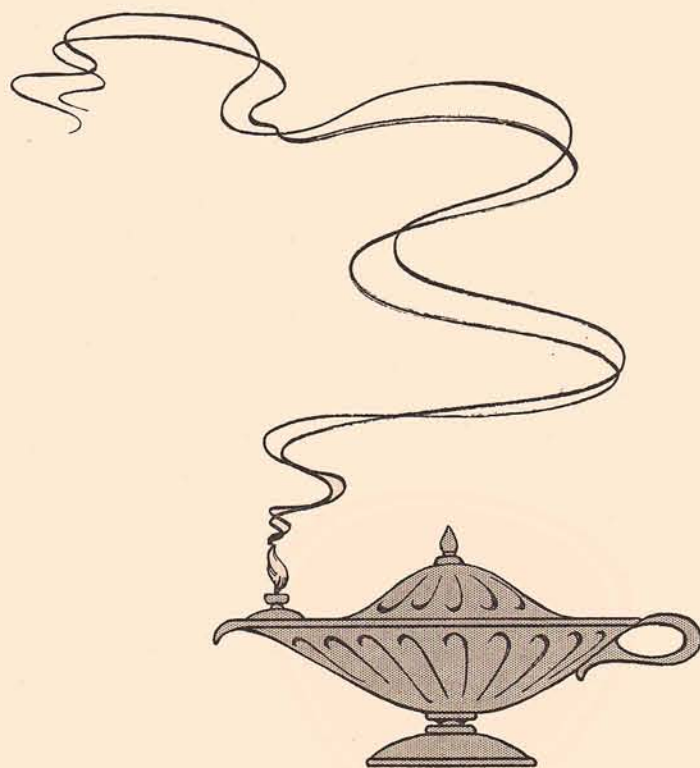

Radio Guide

*Takes pride in announcing a
new and outstanding feature*

LISTEN and LEARN

The wisdom of the ages, the meaning of things today, and the mystery of the future can be tapped by any radio listener who tunes his radio today *purposefully*. For the curious in mind and the eager in spirit we have devised this department. To its provocative paragraphs we invite all those who are appalled or puzzled by the whirlings of this old world, and would understand it better.

Starting in this issue

on pages 8 and 9