

MOST COMPLETE PROGRAM LISTINGS PUBLISHED

RADIO GUIDE

TEN CENTS

E 8 B

WEEK ENDING
SEPT. 18, 1937



MARTHA RAYE

Comedienne-songstress with
Al Jolson on Tuesday night

VISIT PAUL WHITEMAN
ON HIS TEXAS RANCH
LAST-MINUTE STORIES
AND PICTURES COVER-
ING FALL PREMIERES

RADIO GUIDE

M. L. ANNENBERG
PUBLISHER

Vol. 6. No. 48

CURTIS MITCHELL
Editor

Happy Listening

ACTS of God, we should have warned our readers, are beyond the control of editors. We refer specifically to the broadcast of the Louis-Farr fight for the world championship which we listed for a Thursday and which a rainstorm postponed to a Monday, and to Shaw's "Methuselah" which we listed for a triumphal network production on a Monday and which has been postponed until goodness knows when. After working ourselves into a lather, beating our breasts and telling all and sundry that these were broadcasts worth whole minutes of your precious time, things like that have to happen. Unless times get better we're going to change astrologers.

In all seriousness, we apologize. In the future when you read of opulent shows being prepared for your ears, please tincture your hopes for a fine program with the slight doubt that something might—just barely might, mind you, happen. This nettlesome spat with such ominous forces of nature as storm clouds and George Bernard Shaw has taught us a lesson.

* * *

A contest a reader would like to suggest is one for small stations—a prize to be offered to the station thinking up a name other than "The Musical Clock" for a program between 7 and 8 a.m.

* * *

The Columbia Broadcasting System has the knack of producing both thought-provoking programs and writing thought-provoking advertisements in behalf of its own services. We've just received an impudent pamphlet in which CBS pro-

claims itself "Headquarters for Radio Facts." And all the time we had thought our Mr. Fairfax was the headquarters. CBS boasts it has the answers to practically everything, even such questions as:

How many programs have been on the air 600 times or more?

How do the listening habits of college students compare with those of the average audience?

What percent of the homes in Australia have radio sets?

How much did the audience spend to listen in 1936?

Our Mr. Fairfax Who Knows All is piqued. On a clear day even natives of Alaska can see his pout. So he is challenging CBS to answer his list of questions. They're rather silly but here they are: How many programs have been on the air one time or more? How do the listening habits of college students compare with those of human beings? What percent of the radios in Australia have homes? And how spent was the audience after it had finished its 1936 listening?

* * *

Which reminds us of a peppery talk we heard the other evening from a gentleman who insisted that Americans are becoming mental grasshoppers, all because of radio. Men once listened for thoughts, he said. Now they listen for laughs, and we're all bound for hellfire and perdition unless we change our ways. As a matter of fact, he made a small speech which might be titled: "How to Be Happy Though Listening to a Radio Speech." More about it, we promise, next week.

IN THIS ISSUE

WEEK ENDING SEPTEMBER 18, 1937

Smash Features

- It Can Only Happen Here
Civic broadcast of the week!
by KEN W. PURDY 3
- Star Is Born
Attend the Lux Premiere!
by HAROLD R. HIGGINS 5
- Have You Been Radio Robbed?
Advice to radio buyers
by WILLIAM GAVIN 10

Personalities

- Harry von Zell
He Knew What He Wanted
by MARY WATKINS REEVES 4
- Clark Dennis
We applaud him! 19
- Paul Whiteman
"Buck" Whiteman rides again! 24

News and Views

- Stories of the Week's
Big Broadcasts 8
- Hollywood Showdown
by EVANS PLUMMER 12
- Airialto Lowdown
by WILSON BROWN 13
- Music of the Masters
by CARLETON SMITH 17
- Short Waves
by CHARLES A. MORRISON 18

Pictorial Features

- The Photo Week
Stars making news! 6
- Sail the Sound
—With James Melton 20
- You Asked for Them—
And Here They Are
Eight of radio's "400" 22
- Men At Work
The NBC Minstrels! 26

Departments

- Stories of Near-by Stations 15
- Radio Guide's X-Word Puzzle 16
- Voice of the Listener 16
- Short-Wave Programs 18
- Contests on the Air 41

Programs

- Sunday, September 12 27
- Monday, September 13 29
- Tuesday, September 14 32
- Wednesday, September 15 34
- Thursday, September 16 37
- Friday, September 17 39
- Saturday, September 18 42

Cover by Charles E. Rubino

RADIO GUIDE (Trade Mark Registered U. S. Pat. Office). Volume VI. Number 48. Week Ending September 18, 1937. Published by Regal Press, Inc. Issued weekly. RADIO GUIDE, 731 Plymouth Court, Chicago, Illinois. Entered as second class matter at the Post Office, Chicago, Illinois, February 24, 1932, under Act of March 3, 1879. Authorized by Post Office Department, Ottawa, Canada, as second-class matter. Copyright, 1937, by Regal Press, Inc. All rights reserved. Editorial, Circulation and Business Offices, 731 Plymouth Court, Chicago, Illinois. Herbert Kranoer, Vice-President; Curtis Mitchell, Vice-President; Ed Zoty, Circulation Manager. Advertising Offices, 551 Fifth Avenue, New York, N. Y.; Mills Bldg., San Francisco, Calif.; Western Pacific Bldg., Los Angeles, Calif., and 731 Plymouth Court, Chicago, Illinois. Unsolicited manuscripts should be accompanied by stamped, self-addressed envelope for return. Ten cents per copy in the United States. Subscription rates in the U. S. and possessions and countries of the Pan-American Postal Union: six months, \$2.50; one year, \$4.00. Subscription rates in foreign countries: six months, \$5.00; one year, \$8.00. Remit by postal money order, express money order, or check drawn to order of RADIO GUIDE. Currency sent at subscriber's risk.

IT CAN ONLY HAPPEN HERE

IN AMERICA ALONE CAN MEN DISCUSS THE CONSTITUTION THE WAY THEY'LL DISCUSS IT ON THE AIR THIS WEEK

BY KEN W. PURDY

WHEN in the course of human events it becomes necessary for one people to dissolve the political bonds which have connected them with another . . ."

"We, the people of the United States, in order to form a more perfect union, establish justice, insure domestic tranquility, provide for the common defense . . ."

One of the quotations above is taken from the Preamble to the Constitution of the United States; the other is from the opening sentence of the Declaration of Liberty. For guessing which is which, there are no prizes whatsoever, but you may find the effort enlightening. And if you are Mr. Average Citizen, you have only a 50-50 chance of being able to make the correct choice. (The second quotation is from the Constitution.) If that was your guess, you may go to the head of the class. If it wasn't—you may be inclined to say, "Well, what of it?"

Nothing at all—except that you've proved your right to membership in the great army of citizens of these United States who consider it their privilege to argue fiercely over something they know nothing about: the Constitution of the United States of America. Today, you can't toss a stone on Main Street without hitting a man who's pining away for a chance to pin you to the wall by your lapels and pour forth his own private interpretation of constitutional rights. You don't dare mention the subject to a politician, or to a jurist, whether he's a justice of the peace or a Supreme Court judge. It's the burning issue of the day in America! You can take one side or the other, or any old side at all—but nobody's neutral!

And it's an issue that stands badly in need of clarification—which is precisely what it's going to get! On Thursday and Friday of this week, three of the foremost constitutional authorities in the land will broadcast their views on the present crisis over national networks. On Thursday, September 16, Senator William E. Borah of Idaho, one of the elder statesmen, great law-

yer, deep student, will air his views over the NBC-Blue network. On Friday, September 17, Senator Arthur H. Vandenberg of Michigan, one of the leaders in the constitutional fight against President Roosevelt's Supreme Court plan during the just-adjourned session of Congress, will be on the air for 45 minutes over the Mutual network. And, a few hours later that same day, the President himself will address the nation—over NBC-Blue, Columbia, and the Mutual Broadcasting System Coast-to-Coast networks! When those three broadcasts are over, the air around the Constitution should be a great deal more clear!

For all three of these men are accredited experts on the subject. All three have devoted their lives to political endeavor, all three have attained to high eminence, and of all three it may be said that they are not mere politicians, but statesmen.

In the case of Senators Vandenberg

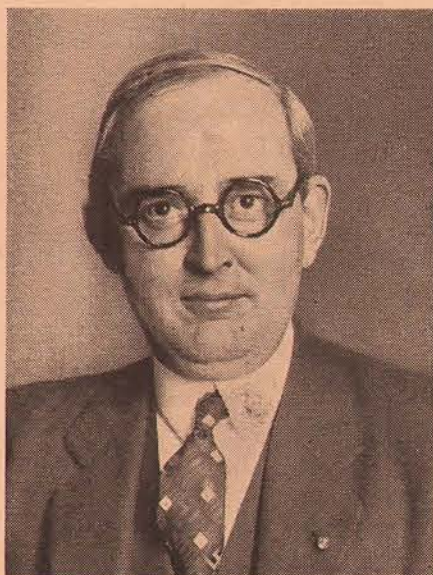

Michigan's Senator Arthur Vandenberg: He'll air the Republican views on Friday



—Wide World

President Franklin D. Roosevelt: Friday night he'll tell what he feels should be done to the Constitution to adapt it to our modern needs

and Borah, the Constitution will be the sole subject; President Roosevelt has not announced the subject-matter of this, his first major speech since the adjournment of Congress. But while he will, of course, discuss other phases of the state of the union, you may be sure that in the main his talk will deal with the Constitution. To him, and to everyone else in Washington, it is the one issue that must be squarely faced and fought through without delay.

What is the Constitution, anyway? Actually, it's merely the basic set of laws upon which the government of this country is founded. It's a document drawn up by delegates chosen for the purpose, who met in Philadelphia on May 14, 1787, and argued, fought, debated and compromised until on September 17 they were able to report to George Washington that their labor was done.

And it was an impressive labor. Said the great British Statesman Gladstone, "As the British Constitution is the most subtle organism which has proceeded from progressive history, so the American Constitution is the most wonderful work ever struck off at a given time by the brain and purpose of man." That's high praise, indeed.

BUT, if the Constitution is such an amazingly perfect document, what's all the shouting about today? The answer is simple. Today, there are a great many people, of high estate and low, who can't second Gladstone's fulsome praise. They contend that while the Constitution was at the time of its creation perhaps the perfect expression of democratic government, and remained so for generations afterward, it cannot be called such today. Times have changed, they argue, the country has changed—and the Constitution should change as well. After all, it's only a document like any other, drawn up by men as fallible as any others; it isn't sacrosanct, it isn't holy and inviolate; it's merely a set of laws, meant to serve a purpose, and if in its

(Continued on Page 14)



—Acme photos

Senator William Borah of Idaho: He leads off the Constitution debate Thursday

PICTURE, if you can, just about all the big-time radio announcers from New York to Hollywood spending their off moments these days with their chins cupped in their hands and longing looks in their eyes. You may, if you wish, imagine their assorted faces any shade of green that appeals to you, and you may also picture them lying awake nights with their green faces staring into the dark, wondering unhappily why it is that some people get all the breaks.

They are very envious, these big-time announcers, of another big-time announcer named Harry von Zell. Because Von Zell has done something announcers never do. This something happens about as often as it sleets in Tahiti, or the saddest girl in town grabs off a billionaire prince:

It's when a fellow graduates from the announcing ranks to solo stardom. And it's happened to Harry.

Every Sunday night he steps smoothly into the spot vacated for the summer by Phil Baker. At a fancy fee and a lot of fame he emcees the "Summer Stars" series, and a neat piece of showmanship he makes of it, too. It's the same spot he used to announce all winter, but he isn't merely announcing any more. Harry's the show.

NOW there are a lot of reasons, as anybody who knows him can tell you, why such a thing shouldn't really have happened to Harry von Zell. In the first place, he's the worst spoonerizer in all radio. A spoonerizer is a poor guy who means to say lolly-pop and comes out with polly-lop, and such will never do for a man who makes his living pronouncing words into a mike.

Harry began his very first big commercial assignment seven years ago, when it was extra important that he do a smooth job because Mr. Paley's papa was the sponsor of the show, by calling La Palinas "Pa Lalinias" three times—and he's made a string of similar errors consistently ever since. On another stellar occasion he introduced Herbert Hoover as Mr. Hoobert Herver, and he'll never, never, live that one down. That's not to mention a long category of other notable announcerial mistakes he has made, either.

In the second place, Harry's famous for being an incurable script-loser, which is as awful as a stage actor who habitually forgets his lines. Any script handed him during the station-break will almost invariably be lost by the time he makes his opening announcement twenty seconds later.

In the third place—well, a star has to sort of behave like a star, and that's something Harry could never do any more than Mae West could give a convincing performance of Elsie Dinsmore. He walks to work from Penn Station because he likes walking, and is apt to eat four hamburgers for lunch instead of going to the Gateway. He doesn't use broad A's, a cigarette-holder or a press-agent. It seldom occurs to him to buy a new suit until his wife, Mickey, firmly states that he needn't come home tonight without one. He despises New York City and apartments, lives rather anonymously in a modest house at Great Neck, Long Island. And instead of being very tall, dark and handsome, he's rather short, blond and attractive.

On the other hand, there are also a lot of reasons why stardom should have happened to Harry von Zell. Because he's a regular guy and the people in radio love him for it. Because his Christmas dinner last year

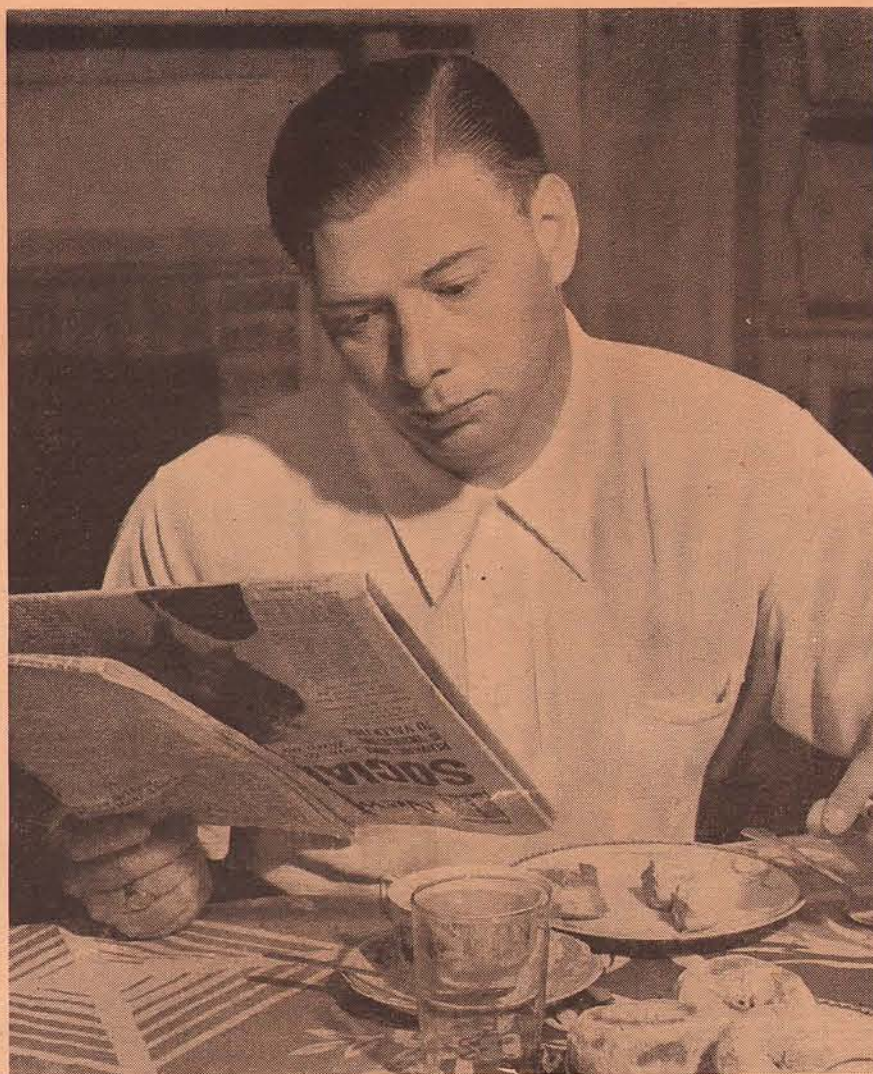

When Harry von Zell, CBS' Sunday night (EDT) "Summer Stars" emcee, makes mistakes, people laugh with him—he doesn't let them laugh at him

He KNEW What He Wanted

BY MARY WATKINS REEVES

was a ham sandwich—he was that busy working. And because attending to his announcing duties has never been enough slavery for him; he's written and acted and produced and taught himself everything about broadcasting he could learn.

These are the pros and cons the big-time announcers are poring over when they get those longing looks in their eyes. But none of these is the real reason stardom happened to Von Zell instead of some other mikeman.

TEN years ago he was standing behind a window in the paymaster's office of the Los Angeles and Salt Lake Railroad. He had twenty dollars coming in every Saturday, a pretty bride, and an occasional opportunity to sing a baritone solo on an amateur program over KFWB in Hollywood. And a lot of ambition. So after considerable struggling, much of which was so grim Harry himself doesn't even like to recall it, he finally wound up in New York being the thing he wanted

to be. A big-time radio announcer.

But big-time announcing didn't turn out to be quite the ideal job he'd counted on. He's just had his first vacation in nine years. He worked, and still works, fourteen hours a day, including the cat-naps he catches in deserted dressing-rooms between programs. He hasn't been home to play Santa Claus for Kenneth, eight, and Jeanne, six, for five consecutive Christmases. Once he didn't even see them awake for two whole months. At the end of that time Kenny suggested seriously, "Daddy, what's the matter with you getting a regular job like a policeman or something?"

With that Harry was so touched he resolved to demand a day off every week. He gets it (occasionally) on Wednesdays. He and Mickey ride or play golf in the morning. They collect the children and go on a picnic. It's a regular routine. At home in the evenings he smokes a pipe, wears old tennis shoes around the house and doesn't listen to the radio. He has his kids

VON ZELL'S NOT SURPRISED HE'S A STAR. HE'S PLANNED IT FOR 8 YEARS

resigned to the fact that their papa will do anything on earth for them but read the funnies out loud. To have to read anything aloud after he finally gets home is more than he can stand.

There's only one angle about his new position in radio that has him worried: he's scared to death that the occasion may arise when he'll have to entertain formally. He's convinced he'd be a painful flop as a formal host, and intends, if he's ever pressed into it, to get perilously ill at the last minute so he can hide out. He likes to invite a few people to drop in informally, and the party's sure to include his closest friends: Harry McNaughton, the "Bottle" of the Phil Baker shows; Stoopnagle, Budd, and Announcers Truman Bradley, Andy Baruch and Don Ball. He booms out at his guests, with characteristic jubilation, "This is here, that's over there, help yourself and make yourself at home!" They do.

THE standing joke on him among all his friends is the batch of pictures he snapped of the returning Byrd expedition. They're the first real photographs Harry ever took and they turned out so swell he's never gotten over it. Consequently everybody who so much as sits down in the Von Zell living-room has to suffer through those pictures one by one while Harry explains their remarkable points in detail. His best friends have endured this at least six times each.

When Harry's obviously in extra good spirits his intimates take him off in corners and whisper, "What's the trouble, fellow? Anything I can do?" They mean it. Because they know when he's in extra good spirits that things are going badly with him; and also that when he's blue he's invariably getting all the breaks. He admits that this appears to be a trifle screwy of him but explains that when things get black he knows they've got to brighten eventually, so he automatically cheers up. And when everything's jake he gets horribly, completely depressed because he knows it can't possibly last long.

He's an ex-lightweight boxer, a superb swimmer and bowler, but his golf scores are pretty feeble. He hasn't seen a movie in two years; he got fed up with gangster pictures and has never been able to get into a movie-going mood since. But he did see Helen Hayes in Victoria Regina six times last winter. Not on passes, either.

IF HE goes to work with a couple dollars in his pocket he manages fine on a couple dollars. If he takes twenty or thirty he arrives home without a nickel. This went on for a long time until Harry saw the future in carrying his salary checks home to Mickey. She's the financier of the family. He never could save a cent until Mickey taught him the trick of saving by buying. So the Von Zells purchase annuities and real estate.

He's much too generous for his own welfare. A friend of his tells of the time recently when an announcer was forced to be absent from the studios and Harry took over that announcer's complete schedule, which, plus his own duties, kept him working straight through from eight a.m. to two a.m. for a week. At the end of that time, having given exhaustingly of his time to a friend, he took off a day to go fishing at Montauk Point. His car became embedded in a sand dune and it took one of the local fishermen fif-

(Continued on Page 16)

IT IS estimated that 11,000,000 people will be listening next Monday night when the Lux Radio Theater, under the personal direction of C. B. de Mille, returns to the air on the Columbia network. Janet Gaynor and Robert Montgomery will be the stars and the play will be 1937's motion-picture classic, "A Star Is Born."

Three years ago, when this program began in New York, no one dreamed that it would some day be broadcast from Hollywood. In what now seems almost like pioneering days, the idea of the radio theater was simple. Buy the radio rights for a fine play, hire the biggest names available to act the principal roles, and hope the public would listen.

From the very beginning, the public did listen, and the most interesting tale of this developing new giant among our radio shows is not in how the public reacted but what happened behind the scenes. As months went on, the supply of actors in New York became scarce. Even the few movie stars who could be persuaded to fly from Hollywood to New York for a single performance could not provide the big name needed.

THEN began the amusing game of "catch the celebrity," played by this show's producers for months before the move to Hollywood was a fact. Stars would board a train or plane in Hollywood en route to England for a rest, refusing the offers of Radio Theater agents who sought to hire them for New York appearances. But they soon learned they were not finished with the matter. When they arrived in New York they were met by more agents, often from several competing programs. Lux wanted them, but so did Rudy Vallee and Paul Whiteman and other guest-star programs. Again, the bidding would become fast and furious. If the Radio Theater won out, the star would be rushed to the studio for a rehearsal. The result was a big name, to be sure, but not such a fine performance.

With new stars needed week after week, with rival programs offering more money, it was not a happy situation. Finally, one bright lad hit on the perfect device for getting first crack at an arriving celebrity. Leslie Howard was the first on whom it was tried. When his plane landed he was met by six different agents with six separate propositions. He wanted to listen to none of them. But our bright young man didn't approach Howard as he emerged from his plane. He merely watched the Howard luggage as the porter set it down. Then, without a word, he picked it up and carried it to the nearest taxi. Turning, he found Howard close on his heels. He climbed in a cab and Howard climbed in after him. As they rolled away, the great actor said, "Who are you?" The bright young man said, "I'm from the Lux Radio Theater and you're going to act for us tomorrow night."

Howard did act the following night, and so did many another startled traveler fresh from Hollywood—all because a young fellow knew that a man will always follow his suitcases.

Among those early stars was the glittering and imperious Ethel Barrymore. She came to rehearsal and studied her lines. That night she gave a fiery and magnificent performance of a difficult role. As the program went off the air the dramatic director rushed to her and, perspiring with youthful



Because Fredric March was not available, Robert Montgomery (above, left) fills his role, and with Janet Gaynor (above, right) will be heard in radio production of "Star is Born." Lower picture: A scene from film

"STAR IS BORN" —Lux Premiere

BY HAROLD R. HIGGINS

enthusiasm and joy, gushed, "Ethel, you were superb, you were triumphant."

Miss Barrymore held him off with a stare. "Young man," she said, "when Ethel Barrymore is good she doesn't need a Pipsqueak to tell her so." And she stalked away with all the glittering assurance of a queen.

PROBABLY the most amusing episode of those early days happened the night Lupe Velez was to broadcast. Miss Velez was nervous, apprehensive of the mike, with which she was then unfamiliar. During the dress rehearsal just before the actual broadcast she fretted continually.

It was exactly thirty seconds before the zero hour—before Lupe was to go on the air—that she darted through the studio door and down the hall. The director followed hurriedly. "We're going on the air," he called.

"I can't," she wailed. "I'm going to the little girls' room."

Unceremoniously, the director swung her back into the studio, closed the

door firmly behind. "Sorry, Lupe," he said, "You're on the air. Little girls' room or no little girls' room, you've got a broadcast to do."

And Lupe did her broadcast.

It was the jump to Hollywood plus two years of sound building which really made the radio theater one of America's big shows. There, C. B. de Mille began to direct, there, stars were plentiful. Today, approximately thirty-two men and women are engaged in putting this program together.

It is interesting to note that, roughly, six preliminary steps are taken in advance of the broadcast.

First, Mr. de Mille and his colleagues agree on a certain play as fitting material. Second, George Wells, the adapter, goes to work on the play to fit it for microphone presentation. Third, the adaptation is sent to New York, where the client and the advertising agency officials consider it and make their suggestions. Fourth, if satisfactory, radio rights for the performance of the play must be bought and

cleared by the legal department of the agency. Fifth, Mr. de Mille, Frank Woodruff, Danny Danker, Paul Rick-enbacker and Adapter Wells must go into a conference and select a cast from first-ranking motion-picture players. Sixth, the proposed cast must be signed by Mr. Danker. The final step frequently is one of the hardest to negotiate. If one of the selected stars is busy on a picture, Mr. Danker must get permission (1) from the producing company, (2) the producer in whose charge the picture is, and (3) the director of the film in order that the star may be "shot around" or production of the picture delayed in order to give the player time enough off to participate in five rehearsals of the Lux Theater play and its broadcast.

SILVER screen luminaries come high. In the last year as high as \$7,500 was paid to a single actor for one performance; the average fee is from \$3,000 to \$5,000 for a name player. Altogether, during the 52 weeks of the preceding season, a total of 1,072 single speaking parts, or an average cast of twenty people, were heard. And only top-flight performers are engaged. From twenty to twenty-five thousand dollars annually is spent on the radio rights and the casting alone.

Mr. de Mille is delighted with his Radio Theater assignment. Said he, "I wouldn't take a million dollars for the experience I've had in radio." He loves the instant reaction from listeners by mail and telegraph that the Radio Theater provokes. To know that he is educating and entertaining millions of people, that he is talking direct to them, is for him a joy.

This is Mr. de Mille's twenty-sixth year in motion pictures. Before that he had twenty years in the legitimate theater. Because he is a stickler for atmosphere, the Lux Radio Theater is housed in a real theater with 1,000 seats and an audience.

But to return to next Monday night's play, "A Star Is Born" should provide a bright evening's entertainment. During the early days of its production in technicolor, the wise men of Hollywood discounted the production. "It's got Janet Gaynor," they said, "and the kid's finished. She was too sweet and the public got tired of her." That was their first bad guess. "It's a story about the inside of Hollywood and the movies," they added. "The public never has taken to that sort of story." That was their second bad guess.

"A Star Is Born" brought Miss Gaynor back as a first-rank star when the picture smashed records from Coast to Coast. Her Monday night performance will be interesting to hear because without the assets of her beauty and winsomeness, her voice must convey much more than was required by the lines of the movie.

Frederic March, who played opposite her so effectively, was not available for this performance, so Robert Montgomery, who only recently has begun to demonstrate his hitherto unsuspected ability as a character actor, will drop his scapegrace impersonations to play the part of the Hollywood god who goes to seed. Between him and Miss Gaynor, Monday night should be uncommonly interesting.

HEAR MONDAY'S DRAMA—ELEVEN
MILLION LISTENERS CAN'T BE WRONG

Lux Radio Theater may be heard Mondays over a CBS network at:
EDT 9:00 p.m. — EST 8:00 p.m.
CDT 8:00 p.m. — CST 7:00 p.m.
MST 6:00 p.m. — PST 5:00 p.m.



Mrs. Benjamin Harrison, widow of U. S.' 23rd president, investigates Camel Bells heard at the opening of Robert Ripley's "Believe It Or Not" show. Of a mysterious alloy, they were collected in No. Africa



Nelson Eddy, modern troubadour, has little time for play. Besides his Sunday night (EDT) "Chase and Sanborn Hour," the baritone is finishing a new film—"Rosalie." Above: As he appeared in "Maytime"

THE PHOTO WEEK



BIG-TIMERS LEAD
BUSY LIVES—
BUT THEY ENJOY
IT! THEIR WORK
IS YOUR FUN

Clever Comic Charlie McCarthy of the Sunday night (EDT) "Chase and Sanborn Hour" has a new heart-beat—pretty Marlyn Stuart—who lisps "Mama, here comes that man again" on the Ken Murray show

Helen Stevens Fisher of NBC's "National Farm and Home Hour" recently featured Nate Provol's canary ensemble. Helen is the show's celebrity interviewer Tuesdays, presents household hints other week-days

\$50,000 IN PRIZES

PHILCO MYSTERY CONTEST NOW ON 225 STATIONS

*Solve The Mysteries!
Anybody Can Win!
Nothing to Buy!*



Here's an easy way to win huge CASH PRIZES! Over 2,000 Weekly Cash Awards plus 51 GRAND PRIZES . . . totalling \$50,000 IN CASH! A thrilling, exciting radio contest that pays big dividends. And it's lots of fun!

Starting the week of September 5, and continuing for 16 weeks thereafter, Philco Radio Mystery Contest Programs will be sent out over 225 stations . . . your local station included! And for solving these mystery broadcasts, Philco offers big weekly and grand cash prizes!

ENTER NOW! First, call at your nearest Philco Tube Dealer's store and ask for a free copy of the "Phyl" Coe Mystery Tabloid. No obligation whatever . . . nothing to buy! This "Phyl" Coe Mystery Tabloid contains complete information and rules and also your Official Entry Blanks.

Your Philco Tube Dealer will tell you the station, the time and the hour of each Philco Mystery Contest Broadcast. To correctly solve the mysteries you must listen to the Mystery Contest Program, and your answer must be filled-in on the Official Entry Blank.

Don't miss a single one of the Philco Mystery Contest Programs! Listen every

Get Your FREE "Phyl" Coe Mystery Tabloid and Official Entry Blanks at Any Philco Tube Dealer's Store!

PHILCO RADIO & TELEVISION CORPORATION

WEEKLY PRIZES every week for 16 weeks!

FIRST PRIZE \$500
SECOND PRIZE \$250
THIRD PRIZE \$125
FOURTH PRIZE \$ 75
22 ADDITIONAL PRIZES . . . \$ 25 each
100 ADDITIONAL PRIZES . . . \$ 10 each

GRAND PRIZES

FIRST PRIZE \$5000
SECOND PRIZE \$1000
THIRD PRIZE \$ 500
22 ADDITIONAL PRIZES . . . \$ 100 each
26 ADDITIONAL PRIZES . . . \$ 50 each

week. And be sure to get your free copy of the "Phyl" Coe Mystery Tabloid so that you have complete information and rules! This contest is real fun . . . you can become an amateur detective and win some of that \$50,000 in CASH!

Remember . . . the first broadcast starts the week of September 5 . . . so HURRY! Get your share of those big weekly money awards! It's easy!



CBS TAKES YOU BY AIR FROM RURAL FAIR TO PARIS EXPOSITION THIS SUNDAY NIGHT

LET'S go to the Fair!

Who hasn't thrilled to that invitation? To young and old alike it means great things: pop-corn and candy and spun-sugar cotton; the thrill of mingling with the laughing, pushing crowds in the Midway; the thud of pacing horses on dirt tracks; the endless fun of innumerable "games of skill and chance"; too many sizzling hot-dogs, too much delicious ice-cold pop; much too much of all good things—enough, indeed, to last the whole year through!

That at least is what the Fair meant to grandfather, and that's what it still means to most of us. But the County Fair, like everything else American, has grown up during the last decade or so; we Americans have an



unquenchable love for the Fair and its twin brother, the Circus, and these two institutions have always been lusty, squalling youngsters. But today a fair is apt to be something more: instead of lasting but a week, it's apt to go on for a summer, perhaps for a year; we don't put our big fairs under canvas any more, we house them in stone and chromium and glass; to them may stream not only the people from the immediate vicinity but visitors from almost every country under the sun. Columbia Broadcast-

ing System is this week putting on the air a special program that will take you on a Tour of Fairs, including everything the world has to offer today; everything from the simple pleasures of a typical rural county fair to the amazing complexities of the gigantic Paris Exposition!

"Come to the Fair"—that's the title CBS has given this special-events program, but it's a title that doesn't quite fit. Because you don't have to come to the Fair—you'll be taken there! On the air on Sunday night of this week, this program will visit, for you and with you, six of the biggest, most impressive expositions now open to the public on the face of the globe! You'll go to Cleveland, Ohio, for a broadcast from the grounds of the gargantuan Great Lakes Exposition, latest brain-child of the master showman, Billy Rose. You'll visit Dallas, Texas, where they're staging a show this summer that's in proper proportion to the size of the biggest state in the union. In Toronto, Ontario, Canada, you'll be an honored air-guest at the Canadian National Exhibition. You'll be taken into the very heart of the preparations now going on, night and day, for the great World's Fair in New York City, a fair, indeed, to end all fairs. You'll be whisked from New York to San Francisco for a special preview of the World's Fair being put into readiness there. Possibly—because it will be three o'clock in the morning in France at the time of the broadcast, Columbia isn't sure as this is being written—you may hear a short-wave trans-Atlantic broadcast from the international exposition in Paris!

Also, in all likelihood, a special broadcast will be made from the grounds of the Reading County Fair, in Reading, Pennsylvania—a typical old-time county fair of the kind our grandfather knew and loved so well. As this is being written, negotiations are under way between Columbia Broadcasting System executives and officials of the Reading County Fair Association, and there's every reason to believe that the Reading County Fair will take its place beside Dallas, Cleveland, Paris, San Francisco, Toronto and New York!

Each of the fairs visited will offer to the program something typical of itself. When Columbia microphones are set up at Cleveland, Myran Roman and the Great Lakes Exposition orchestra (on the air over CBS every Saturday night) will go into action. From Dallas will come the music of Benny Goodman, king who sits on the Throne of Swing. From Toronto—where the great Canadian National Exhibition will be just closing down—you'll hear interviews with concessionaires, circus performers, barkers, all the strange coterie who follow the fairs.

So—let's go along! Let's go to the Fair!



Top: Gertrude Lawrence, stage comedienne, guests on NBC's "Hit Parade" Wednesday night. Comics Tim and Irene (above) will guest on NBC's Jell-O Show Sunday night. Benny (Swing-King) Goodman (below) will take it on the down-beat Sunday night from Dallas. Victor Bay (bottom) will take his turn in the "Take the Baton" CBS Concert Series Thurs. night



FOUR-LETTER-MAN EDDIE DOOLEY RETURNS TO SPORTS COMMENTATING THURSDAY NIGHT

THE most versatile sports commentator in America returns to the air on Thursday of this week when Eddie Dooley starts his football program for Chesterfield over CBS. Eddie has written a popular novel, "Under the Goal Posts," published in 1934. He writes sports for a New York daily and for leading magazines. Once he was a stage actor and director; another time, scenario writer and producer of a three-reel movie. At Dartmouth, from which he was graduated in 1927, he won letters in four sports: football, basketball, baseball and track. As quarterback on the Dartmouth eleven he threw the longest pass ever recorded. It traveled 73 yards.

Sports writing and sports broadcasting are Eddie's first love; law, his second. While working for a newspaper he studied law at Fordham University, and took his degree in 1930. He can start practise whenever he wants to—but he hasn't wanted to.

Eddie first stepped to a microphone nine years ago—at Evanston, Illinois, where he broadcast a football game, pinch-hitting for the regularly scheduled announcer. His first radio series was heard over CBS in 1932. Every fall since then he's been on the air commenting on football, describing games. This year he will be heard twice weekly—Thursdays and Saturdays—over 60 CBS stations in a 15-minute program sponsored by Chesterfield. On Thursdays he'll talk about the next Saturday's games, predict winners; on Saturdays, about the games just ended, about what teams won and why.

Born in Brooklyn, April 13, 1905, Eddie was brought up in New York. At preparatory school Eddie took part in plays, engaged in sports, read a great deal; later, at Dartmouth, he did the same.

EDDIE'S proficiency in sports—particularly in football—led him to sports-writing. He began work on the New York Sun ten years ago, is still there. Eddie has written and produced the Sun's educational movie, "A Day with the Sun," which has been shown to millions of high-school and college students.

Five years ago, when he started his first big radio series over CBS, he became an important air sports-commentator. Unlike many other sports writers who have never participated in the sports about which they write and talk, Eddie has taken part in many, knows thoroughly by experience the sports he describes. His training in public speaking he acquired in college as a member of the Dartmouth Arts Society, which sponsored oratorical contests. He was president of this society during his junior and senior years.

It was while he was in college that Eddie met and married Harriette M. Feeley of Long Beach, N. Y. They have been married eleven years, have one son, Edwin Benedict Dooley, Jr., aged four. The Dooleys live at Mamaroneck, N. Y., within commuting distance of New York City, own a beautiful colonial home on Long Island.

THE GOLDBERGS ARE BACK! MOLLY, ROSIE, SAMMY AND PAPA JAKE RETURN THIS MONDAY

YOO-HOO! Mrs. Bloom!"
 "Rosie, answer the doorbell."
 "Papa, make him go, I'm busy with the dishes."

"Sammy, see who's at the door."
 What's all this about? Why, the Goldbergs are back! Your network neighbors have moved back to NBC after two years of absence. You'll hear them again on Monday of this week.

You recall them, don't you?—Molly Goldberg leaning out over a window-sill, anxious to tell her joys and sorrows to the silent Mrs. Bloom; Rosie and Sammy, the Goldberg off-spring, quarreling as true-to-life brothers and sisters so often do; and mild Papa Jake Goldberg trying to have order.

The years haven't changed them. Lovable Molly Goldberg is still played by Gertrude Berg, the author and producer of the series. The same Roslyn Silber portrays Rosie. Sammy continues to be the voice of Everett Sloan, and Jake, Papa Goldberg, remains James R. Waters.

In her two years off the air Mrs. Goldberg (in real life Mrs. Lewis Berg) invaded the Hollywood scene. She wrote the scenario for "Make a Wish," Bobby Breen's newest picture. That was her first attempt at screen writing. It was followed by another, "Streets of New York," which will go into production soon, also with Bobby.

WHEN the Goldbergs left the air, Mrs. Berg did not let movies take her whole time. She held a trust with her loyal radio followers, and was unwilling to break it. Thus came "The House of Glass," a series of half-hour dramas depicting life in a mountain-hotel resort.

Quite different is the present outlook as compared with her initial efforts eight years ago to place her serial, "The Rise of the Goldbergs," on the air. Matronly Gertrude Berg canvassed all the New York City radio stations, peddling her scripts and requesting an audition. She was turned down at all of them. The scripts were essentially the same then as now. Why, then, all the courteous but firm refusals?

At that time, when Gertrude Berg's scripts were yet to be heard on the air, it was said they were too real.

Yet there was one small station that finally allowed her fifteen minutes on the air each week. No salary, of course; she didn't care about money at that time, for she looked upon her writing as a means of self-enjoyment.

Once heard, "The Rise of the Goldbergs" rose. And its parent was on the National Broadcasting Company pay-roll before many weeks passed.

Gertrude Berg was born in the Harlem section of New York City in 1901. Her father, an innkeeper, emigrated to America from England. She graduated with honors from Wadleigh High School, and studied at Columbia University.

Immediately upon being graduated from college she married, shelving her writing ambitions, as she was too busy with her home. It was not until after she had brought up her two children that she began to write. And she soon attained her goal.



Oklahoma Cowboy Gene Autry will guestar on George Fischer's "Hollywood Whispers," Saturday, on MBS (top). Dorothy Gordon's "Children's Corner" (above) returns Tuesday to CBS. Vincent Lopez (below) will be heard Friday over MBS from Billy Rose's Aquacade. Crosby Gaige (bottom) will m.c. the "Kitchen Cavalcade" on NBC 5 mornings weekly

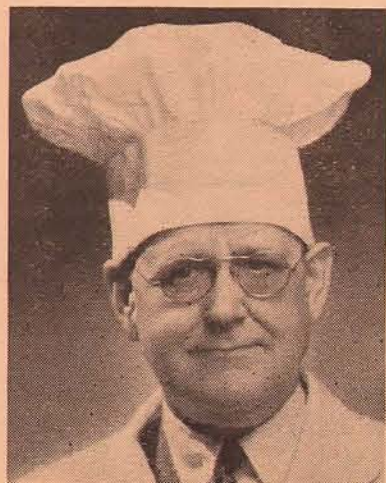

JOSE ITURBI, JOHN CHARLES THOMAS BRING FORD SUNDAY EVENING HOUR BACK TO CBS

THE first of the major musical programs of the season gets off to an impressive start Sunday when the Ford Symphony Orchestra with Jose Iturbi conducting and John Charles Thomas as guest soloist goes on the air from the Masonic Temple in Detroit. The Ford Chorus of 28 mixed voices, and Mr. W. J. Cameron, commentator, will augment the hour program.

Listeners will do well to put this program on their list of "musts," for this type of program, bringing to our parlors such seldom-heard voices as that of Mr. Thomas, has been too greatly missed on radio's summer menu.

The Columbia Broadcasting System network will broadcast the program for a full hour this Sunday night.

The 75-piece orchestra opens the premiere program with Brahms' "Academic Festival Overture," a stirring number requiring ten minutes to perform.

Mr. Thomas has selected the "Prologue" from "I Pagliacci" as his first offering. This, along with "Vesti la Giubba," is the musical highlight of the two-act opera, which was composed by the Italian Leoncavallo in a fit of temper. The word "Pagliaccio" means "clown"—not the usual circus performer, but the stage comedian who is the butt of all jokes.

The "Prologue" opens with an orchestral introduction that bustles with life and vigor, suggestive of the life of clowns. This is followed by a more somber strain portraying the unhappiness that often comes to the players. Then follows a sentimental strain in which the singer tells of life behind the stage, of the sad fruits of love and passion and the hearts that weep and languish. The ending, said to be a favorite passage with all baritones, is built upon an expansive melody.

Following this magnificent opening, Mr. Iturbi again takes the baton to direct the orchestra in Massenet's "Air de Ballet" and "Bohemian Festival" from "Scenes Pittoresques."

Mr. Thomas returns for a group of three numbers. First he will do "The Trumpeter" by Dix. This will be followed by the Chancellor's Song from "Iolanthe" by those masters of light opera, Gilbert and Sullivan. The song group closes with Sullivan's "The Lost Chord," in which Mr. Thomas will be assisted by the Ford Chorus of 28 voices.

The first and third numbers of this group are well known to most radio listeners because of the frequency of broadcast. The Chancellor's Song, titled "When You're Lying Awake," comes from the two-act comic opera which is built upon the theme of the son of a fairy mother and a mortal father who becomes a priest's assistant. Two men want to become the husband of the Chancellor's ward, which puts the Chancellor in a very miserable position. While expressing his feelings in a song, the two suitors come in and express their sympathy. It turns out that he, too, loves his ward—and he sings to them of his unhappy plight.

Mr. W. J. Cameron will again be on the program with his short informative talk. It is most unusual that an hour musical program should interrupt its theme for a speech, but the results of last season's programs showed that Mr. Cameron's contribution was regarded as highly as the guest soloists and conductors by a great majority of listeners.

Interesting to note is the completeness of the Ford Symphony Orchestra. It is made up of 12 first violins, 10 second violins, 10 violas, 8 cellos, 4 double bass, 3 flutes, 3 oboes, 3 clarinets, 3 bassoons, 4 French horns, 4 trumpets, 4 trombones, 1 English horn, 1 timpani, 1 drum, 1 harp, 1 piano, 1 contra-bassoon and 1 bass clarinet.

The chorus, which is under the direction of William J. Reddick, who is also the producer of the program, consists of 9 sopranos, 7 altos, 6 basses and 6 tenors, will be an outstanding feature.





Ask the demonstrator if he'll sell the set he's displaying. If the answer is "yes"—you're getting your money's worth

HAVE YOU BEEN RADIO ROBBED?

BY WILLIAM GAVIN

SO YOU want to buy a new radio, do you? Perhaps you've got your heart set on a big multi-tube console, set in a cabinet of Circassian walnut, complete with short-wave band, automatic phonograph, remote-control tuning, a psychic station-selector—everything but hot and cold running water. We'll call the set of your choice an Ace 102. You know a store that sells 'em; you've got the money in the bank, and you think that's all there is to it.

That's where you're wrong. And how wrong!

But you don't know it, so you march into the store, with the air of a man who has a little business to do and means to get it over quickly. There on display are Ace sets and three competing brands, A, B and C. You tell the suave salesman in charge that you want to buy an Ace, and you make it plain that you're proud of your prejudice: nothing but an Ace will do.

THAT'S when the heat goes on. The Ace, you are told, is not a bad set, not really a *bad* set, but it's just another run-of-the-mill make, an assembly-line job built for a fast turnover. If you want your money's worth, you'll pass it up for a Brand A model. Only custom-built, hand-finished receiving sets leave the A factory, you're assured, and they cost—strangely enough—no more than the mass-made Ace sets.

You begin to waver, but you're still not unsold. The salesman snaps on the Ace, tunes in a local station—and you

can't believe your ears. The Ace is full of bugs: it hums, it fades, it won't stay on the station and the static sounds like a fat man rolling in a corn-husk bed. Your loyalty wavers—and the salesman kills the Ace, snaps on Brand A. A child could tell the difference. Even you can tell the difference. Brand A delivers everything from the booming cadences of a candidate for public office to the dulcet tremolo of a lady fashion expert without a flaw. There's no fade here, no hum, no static. Stations are a point apart on the dial, each one clear and perfect. You buy it. You can't help yourself. After all, the salesman should know what he's doing. For the first time, you're right. The salesman knows what he's doing! He knows, for instance, that he did a swell job of detuning that magnificent Ace 102, "doctoring" it until it sounded like first cousin to a 1920 crystal set. He knows that he's sold another Brand A. And best of all, he knows that within a few days the Brand A people will send him a nice little check, clear profit for him, over and above his legitimate commission on the sale. He calls it a "spiff." What legitimately inclined, upright and honest radio dealers and manufacturers call it can't be printed here.

But they know it's a wide-spread practise, and so indignant are they that the Radio Manufacturers' Asso-

ciation is planning to incorporate into its trade practise rules the following:

"The granting or giving or promising to grant or give by manufacturers in the industry, directly or indirectly, to employes of retail sales outlets selling competitive lines of radio merchandise, of commissions, bonuses, premiums, prizes, "spiffs," "push money," gratuities, privileges or anything of value in any form whatsoever, in consideration of the said employe's influencing the retail purchase of industry products manufactured by the grantor or donor, whether or not the same shall expressly be granted or given for that purpose, to the extent that such practise has a tendency and effect of improperly influencing and deceiving the buying or consuming public by reason of the fact that the purchaser is not aware of such subsidy or consideration and expects the retail employe to be unbiased, impartial and free from any such influence as between different merchandise sold by him, is an unfair trade practise."

In other words, and expressed at a little lower mileage rate—it's crooked!

BUT "the push" or "shove" is not the only trap daily staked out in some retail radio stores for the unwary purchaser. Consider the "dead tube" racket, for instance. This is a minor evil, but a profitable one. In the first place, every time you buy a packaged

tube, unless it's in a spotless carton carrying the seal of a reputable manufacturer, it's a good bet that you're getting a worthless second-hand tube. But that's a side-line. Suppose you're buying a radio set, and evidencing a decided preference for a certain five-tube set. The dealer agrees that it's a good set—but he has a better one over there in the corner. This is a six-tube set, and the dealer soon convinces you that it's well worth the extra \$10. You buy. And you're stuck again. Two weeks later the set stops playing. You call in a repair-man, who tells you, probably with a happy smile, that it was a cheap set in the first place, parts cheaper than even the originals have been put into it, one of them, a low-grade transformer, has broken down—" \$7.50, please"—and, unkindest cut of all, that it's only a five-tube set anyway.

NATURALLY, you scream. You point to tubes one, two, three, four, five and six in that order. "Count 'em!" you say.

"I can count, too," says the repair-man, "but one of those tubes is a phony. It's plugged into the circuit so that it lights up, but you might just as well have a Christmas tree lamp in there, for all the good it does. It's just to look at."

Most people today know the stock stunts of the second-hand automobile dealers. They know that a differential that should have been turned out to pasture in 1928 can be made to sound like a kitten's purr if enough sawdust and heavy grease is packed

into it. They know what it means when a car won't idle, won't climb, and throws a smoke-screen out of the exhaust pipe. And they stay away. But these same people will wander trustingly into the jungle of the "bargain" radio stores, pay good money for a set that is a fraud and a fake, and compliment themselves on their shrewd judgment—for a couple of weeks, until they discover they could not get a 500,000-watt station clearly if they lived next door to it.

The devious methods of the crooked radio dealer are wondrous to behold. You're probably familiar with the old trick of displaying a window full of sets with price cards proclaiming them to be famous makes at bargain prices. Next time you see such a card, look closely. At first you'll notice only the words "Ace Radio—\$13.95." If you look again, you may see the word "transformer" tucked away, in microscopic type, between the brand name and the price. The card should read, "Ace Radio (transformer)—\$13.95." In short, "This bootleg radio is equipped with an Ace Radio transformer." To which should be added, "What of it?"

Yet the worst part of such a deal is that with the exception of the Ace transformer, the parts are little more than junk. They have been made with cheapness the only objective, and consequently are far too light to stand the loads they are necessarily subjected to when the radio is in operation. At first this may not be apparent, either, but it is only a matter of time before this flimsy equipment will start giving way under the stress. Once the defects begin revealing themselves, part after part will blow out, causing an endless amount of expense—and certainly no radio entertainment in return.

In this connection, there is another thing to be guarded against—the unscrupulous radio "expert." When your set needs repairing, see to it that a reliable service man does the job. If you don't, you'll find that while it has cost you no less, inferior parts have been used in your set, parts that later will cause you a good deal of grief—while the "expert" has pocketed the difference. Only by having a good, reliable service man do the work can you be sure that replacement parts in your set are actually replacements and not inferior substitutions. Know that the expert working on your set is an expert. It pays.

ABOUT two years ago, two well-known radio manufacturers left the field. Strangely, both those names still adorn the escutcheon plates of radio receivers manufactured after these companies' exit. Thousands of purchasers have bought these sets, relying on the fine reputations of the names. Again, thousands didn't buy what they thought they did.

Why? The story is simple—and sad. When the two original companies went out of business, two makers of inferior sets decided to capitalize on the names of their former competitors—and on the credulity of consumers. And so one maker used the exact name of one of the former manufacturers, with the tiny words "Radio Corporation" under it. The other adopted the name of the second former manufacturer, even to the script lettering of the original. The only distinction between the original and the counterfeit in this case was that a "u" in the original name was changed to an "o" in the copy; and the "o" was open at the top!

What can you do to protect yourself against this sort of fraud?

In the first place, when you detect

crooked radio dealers or manufacturers, notify your Chamber of Commerce or Better Business Bureau.

Don't try to bring such underhanded operators to justice single-handed. It seldom works. Even if you've been one of their victims, you'd probably find it a good deal harder to prove that you had been swindled than your weak-lunged radio would lead you to believe. Turn the case over to either of these organizations and let them carry on from there. You'll find they will welcome the opportunity.

Second, buy only from a dealer whose reputation indicates reliability. You wouldn't go to a quack physician or a shyster lawyer. Why go to a doubtful dealer?

PICK an established merchant who sells standard sets at standard prices, and don't begrudge him his small margin of legitimate profit. For that's your assurance that you'll get a square deal, that you're dealing with a reliable businessman, and not a fly-by-night swindler. Even then, don't go into this matter of buying a radio with your eyes closed. You don't buy a radio every day, after all, and when you do buy one, good judgment is needed.

Insist on the better-known makes of radio. Don't let yourself be sidetracked into buying "bootleg" sets. Even among the standard makes, guard against the "switch." The dealer may

tell you that he likes set A much better than B, that he has one himself, and so forth. Do not be influenced. Make up your own mind.

Another thing: Few radio salesrooms are in favorable locations for reception. Certainly the location is a good deal different from the location in which you intend to operate the set should you buy it. Consequently, you have no concrete idea how that set may perform once it is installed in your own home. Demonstrations won't tell you. The only way to find out is to try it under the conditions you intend to use it. Reputable dealers generally are glad to let you try the set at home for a few days, for they not only realize that it's the only true test you can give the set, but that if the set is a good, reliable outfit, you'll be so well satisfied you won't want to part with it at the end of a trial period. If you encounter objections to such a suggested test, be suspicious. The chances are that there is a good reason why the dealer doesn't want you to see how the set works under normal conditions—and that there is a good reason why you shouldn't consider buying it.

A good receiver should have no noticeable hum. Turn the volume control completely off and listen. Any but a very slight hum indicates faulty filtering units. Next, test for selectivity. A good receiver will pull in stations about one point apart without interference. Make sure that the re-

ceiver operates satisfactorily at high volume. If reception isn't clear, full and rattle-free under these conditions, distortion is being caused by the set or speaker.

If you have your mind set on owning a large radio, be sure that's what you get, and not a radio that appears to be large. Remember a cabinet can be as misleading as the manufacturer intended it to be. It's easy to put a little radio in a large cabinet and leave it to the customer to imagine that the huge console is filled with efficient parts. This writer once came upon a small-time manufacturer who made everything from compact auto radios to large floor models—using the same chassis in all of them!

Don't buy by cabinet. Too many people do. Quality—or the lack of it—lies behind the dial, *inside* the cabinet. Although good cabinet construction is as important as a good chassis, most people do not consider the construction, but allow appearance alone to decide their choice. The cabinet should be solid, both in material and in assembly, and completely open in back. If it's covered over with veneer, cardboard or anything else, insist that the covering be taken off. If the salesman is reluctant to display the mechanism, keep on insisting until he does it, and then, even if you don't know the difference between a transformer and a Bunsen burner, don't buy the set. The salesman's initial disinclination to open the cabinet is sufficient evidence that something is wrong.

And watch your step when you go bargain-hunting. Usually, when the consumer tries to get something for nothing, it's the dealer who actually does it. As a general rule, those who seem to offer more than seems reasonable in reality are offering a good deal less. Keep this in mind and you will never be the victim of a "more than your money's worth" deal.

IF YOU'VE EVER BOUGHT A BARGAIN-COUNTER RADIO, THIS WILL REFRESH SAD MEMORIES—IF NOT, LET IT SERVE AS A WARNING

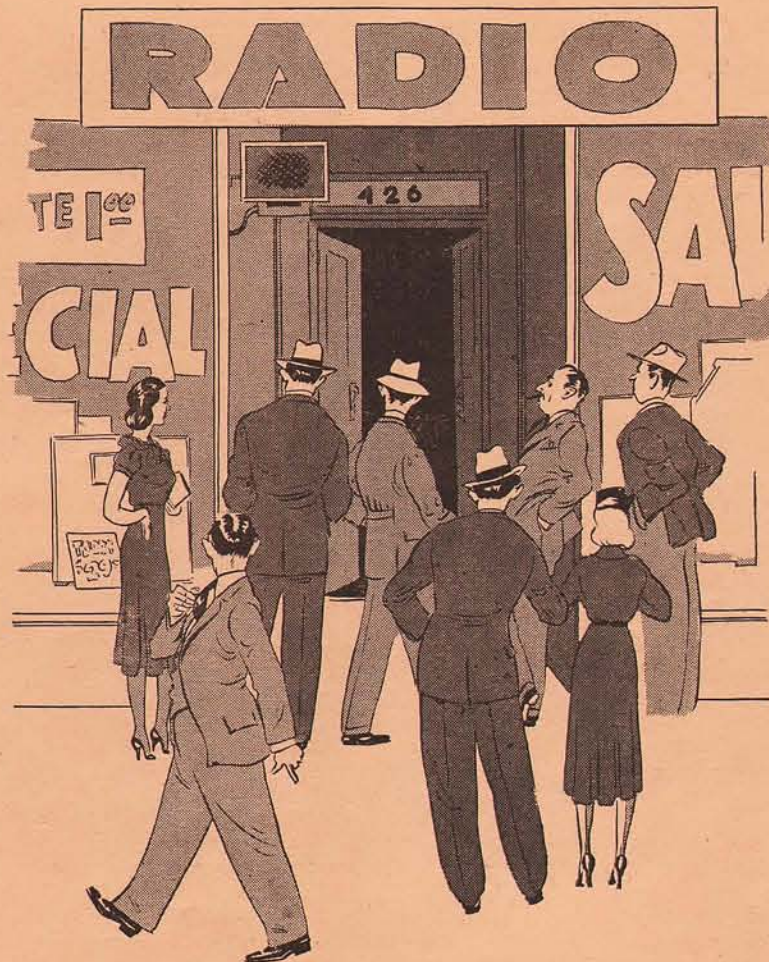

NOT long ago, a friend of this writer, who knows radio inside and out, stopped at a demonstration booth to listen to a certain make of radio. This man—we'll call him Jones—was amazed at the tone quality of the set being demonstrated. He knew it wasn't that good, that no set made by that manufacturer had ever been that good. Two other men in the booth, however, were so impressed that they were writing checks then and there.

One of them remarked that he couldn't understand how so fine a set could be sold for so little money. Neither could Mr. Jones, and so he asked the salesman to let him see the back of the set. The salesman ignored him at first, finally turned the cabinet around. The reason for the receiver's fine performance became quite evident! Instead of the regulation speaker with which the set had come equipped, this dealer had installed a fine "high fidelity" speaker.

Jones told the salesman he'd buy the set if he could have the demonstrator.

The salesman reddened, gagged. "But the speaker in that set is \$15 additional," he said weakly.

Jones asked him why he sold the regulation equipment on the strength of the performance of this better speaker.

He replied sourly that "the standard speaker was broken."

"Oh, I see," said Jones.

"Oh, oh," said the two men, tearing up their checks as they walked out.

For once, the consumer came out on top. Next time you buy a receiving set, remember that little story, and ask the salesman if he'll sell the set he's demonstrating—and if not, why?



NBC's Three Marshalls will go over to CBS Sunday night (EDT) to appear on Harry von Zell's "Summer Stars" show. These harmonizers of song in the sophisticated manner are (left to right): Peggy, Jack and Kay

HOLLYWOOD SHOWDOWN

BY EVANS PLUMMER

ONE will get you ten that there's a separation in the wind for Martha Raye and her husband, Buddy Westmore, which may break shortly after you read this—or before—and I'll also take bets at the same odds that Martha's mother, frequently charged as having been unhappy about the marriage and meddling, is not the reason for the split-up. The whole business is all too unfortunate, for Martha is one of the grandest little gals in Cinemaland, and so she has our deepest sympathy.

By hours, Eddie Cantor narrowly escaped death one day recently when the "magic carpet" he had been "riding" for weeks at the 20th Century-Fox movie lot crashed to the ground and resulted in fatal injuries to two property men and serious injuries to two others. Eddie was scheduled that morning to have ridden the carpet to complete a sequence for his soon-to-be-released picture, "Ali Baba Goes to Town."

Al Jolson will be Ben Bernie's guest on Tuesday of this week, and Ben will be Al's piece de resistance one week later, on September 21. It's an even swap.

In fact, you won't be able to tell whose program you ARE listening to by the middle of October, when George Burns and Gracie Allen manage to get in four weeks of vacation. You see, their substitutes will be: October 11, Bob Burns; October 18, Eddie Cantor; October 25, Al Jolson, and November 1, probably the Marx Brothers. I'm getting almost as confused as Gracie, who has announced that she will spend her rest period in New York looking for talent for her forthcoming radio routine, "Gracie's Gay Nineties."

Wonder if it is true that the motion-picture company which recently signed Dummy Charlie McCarthy for a starring role insisted that his contract include a morality clause?

Lanny Ross and his wife Olive have become Hollywood house-hunters, and when they find what they want, Olive will return to New York to close their apartment there and move the furni-

ture west. Lanny's co-singer on the Packard hour, Florence George, beat Lanny to the gun and is all settled in the Gene Lockhart home, which she has leased and stocked with her menagerie—which to date includes a monkey named "Dolci," Italian for "sweet," a big black Chow answering to "Coalie," and a police dog called simply "Boy." Comedian Charlie Butterworth thinks this animal stuff is

very silly; would rather teach all the girls about him the way to "truck."

"Hollywood in Person," that mobile movie-lot-visiting program, had its troubles the other morning when it tried to pry Lupe Velez off of her bicycle. She just kept riding around until lassoed and dragged to the mike.

Backstage at "Hollywood Hotel" on August 27 was interesting. Eddie Cantor sent an orchid to Deanna Durbin with the card: "To my sixth daughter." Adolphe Menjou amused the cast by doing cigarette tricks; Leopold Stokowski kept mumbling his lines over and over—because he broadcast without a script. Incidentally, Anne Jamison will be missing from the October 1 program while she is on a two-week vacation at Welf, Canada, her home town, and Charles Igor Gorin will leave the show permanently after September 17. He'll rest in Salt Lake City before making new radio plans. Jerry Cooper, clicking marvelously, has been renewed for six months.

Romance Corner: The Hoagy Carmichaels have patched it up . . . Muzzy Marcellino, with Ted Fio-Rito's band, is wuzzy over Martha Tilton, new solo singer signed by Benny Goodman to replace Betty Vance . . . Joy Hodges and Robert Wilcox, of the pictures, are previewing together.

Plums: For Werner Janssen's "Knock-turn" so ably written and performed on his concert of Sunday, August 29. The very funny musical burlesque of the McCarthy-Fields feud didn't satisfy Janssen at first, so two nights before its airing he worked all night to rewrite it and didn't get a wink of sleep until the night before the broadcast! . . . To Radio Writer Lola Yoakem for her clever humorous article, "Historical Lowdown," in the current issue of "Charm," the new woman's mag . . . and more plums to Tony Gilman, just grown-up radio dramatic youngster, for the beautiful brunet beauty of her young womanhood. It will land her on the screen quickly or I'm no crystal-gazer.

Virginia Verrill has quit the Goldwyn Follies picture and broken a seven-year Goldwyn contract which would have netted her \$2,100 weekly eventually, all because Goldwyn wanted her to restrain her radio work to one program weekly. She preferred radio, where she will be starred shortly with Jack Haley in the Log Cabin program, in addition to her current work on NBC's Thursday night Show Boat.



Tuesday night Veteran Entertainer Al Jolson (right) will have little time on his hands. Immediately after his CBS program, he'll guest for the Ol' Maestro, Ben Bernie (above), on NBC's American Can Show



First picture ever published of Tommy Riggs—impersonator of the imaginary "Betty Lou," and latest comedy hit of Rudy Vallee. Before highlighting the Variety Hour, Riggs was on Cincinnati's WLW

THE Wednesday night Andre Kostelanetz show is being completely overhauled. Frank Parker makes his last appearance September 22, and the following week will see the start of one of the most elaborate shows of the season. Andre Kostelanetz gets a free hand in his orchestral duties to the point of making his orchestra as large as he wishes or as small as he wishes, depending upon his idea of the interpretation of the music he will perform. Backing him up will be a galaxy of guest stars starting with John Charles Thomas on the 29th. Deems Taylor will be on the job each week to serve as master of ceremonies. Paul Douglas will handle the regular announcing duties.

The guest list follows with these stellar attractions: Oct. 6, Jose Iturbi; Oct. 13, Nino Martini; Oct. 20, Elisabeth Rethberg; Oct. 27, Albert Spalding; Nov. 3, Lucrezia Bori; Nov. 10, Bidu Sayao; Nov. 17, Jascha Heifetz; Nov. 24, Lotte Lehmann; Dec. 1, Ezio Pinza; Dec. 8, Kirsten Flagstad; Dec. 15, Rose Bampton; Dec. 22, Lily Pons.

NBC definitely will broadcast the Metropolitan Opera again this fall. The Met is to open about the middle of November, which is two weeks earlier than usual, and will run two weeks longer than in past years. Already NBC is clearing its blue network for Saturday afternoon in preparation, and Milton Cross is set for the role of commentator. Kirsten Flagstad will sing the lead in the opening performance.

The Metropolitan Auditions of the Air will also be broadcast again this year. They are scheduled to start on NBC-Blue October 3, from 5 to 5:30 p.m. EST.

And the program that has been the criterion in the classical field, the General Motors Concerts, which has in the past featured unlimited numbers of guests, does directly the opposite when it undergoes the startling change this season of choosing its soloists from a permanent company of eight or more artists of international reputation.

Sam ("Schlepperman") Hearn, who has been absent from the Jack Benny program since it moved to Hollywood, will rejoin the comedian for the new series which starts October 3.

Fiery Father Coughlin is slated to resume his Sunday 4 to 5 p.m. EST broadcasting period October 31 over an independent hook-up of stations. He'll be keyed out of Royal Oak, Mich.

"We, The People," without Phil Lord

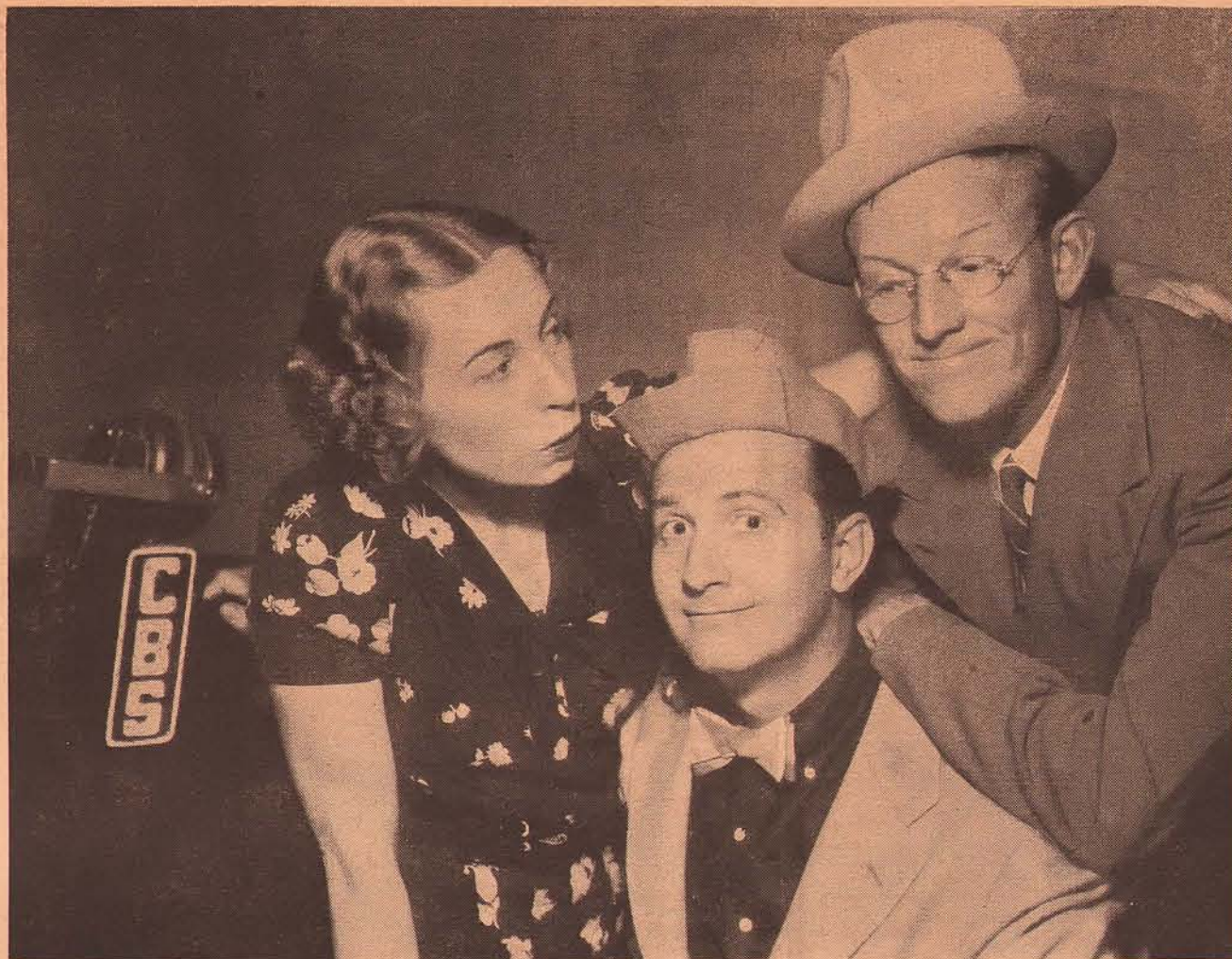

Comedian Eddie Stanley (center), "Saymore Saymore," and Pinky Tomlin leave the air this Sunday night when the summer "Texaco Town" program ends. Eddie Cantor follows September 29 with a brand-new show

AIRIALTO LOWDOWN

BY WILSON BROWN

as commentator, returns to the air October 7 over CBS. This move indicates that Helen Hayes, the first lady of radio, will not be on the fall air menu. For it is the coffee-maker who sponsored her the past two seasons that will now sponsor "We, The People." Although the program is the property of Phil Lord, who will get plenty of money for its use, his "Gangbusters" duties won't permit him to

take part in the actual broadcasts. Gabriel Heatter, who successfully substituted for Phil last spring, gets the job.

Eddy Duchin will have two commercial programs this fall. His music must be a favorite with the femmes, for his last sponsored program was on the networks' first fashion show last year; this time, one of his two new ones will be for a cosmetic creator.

Unusual are the experiences of Frank Black. On Monday, August 30, he had to fly from New York to Chicago for his "Contented Hour" program, although he was rather certain that program would not go on the air. The Louis-Farr fight was scheduled at the same hour as Black's program, but Black had to be on hand with his full cast just in case a knockout ended the fight earlier than expected.

Then, on the return trip, the airplane in which Dr. Black was riding got into rough weather and hit a big air-pocket that threw the maestro out of his seat and against a piece of metal. He was knocked unconscious for several minutes.

Immediately upon landing at Newark he was rushed to a doctor's office, where stitches were taken in a large cut on the forehead.

Abe Lyman comes forth with his ideas on the most popular waltz tunes of all times. It's the result of his own survey. He ranks "Dear Old Girl" as first, with these others following in order: "Missouri Waltz," "Down By the Old Mill Stream," "Beautiful Ohio," "Drifting Back to Dreamland" and "Kiss Me Again."

Nonplussed is the word that best describes the feelings of radio's in-the-know folk, when the Ford Motor Company, which has been sponsoring the World Series games, dropped its option to cover the classic this year. This seems to indicate a general cutting-down of air-overhead with that company. What with the Universal Rhythm show recently having been dropped, and a big slice in expenses on the Sunday Night Concerts noticeable, this is one sponsor who is evidently easing out of radio at present at least.



Cliff Hall, who gained fame as "Sharlie" on the Baron Muenchausen broadcasts with his high-flung phrases & tongue-twisters, is now heard Saturday nights—emceeing a new show, "Home Towners"



Maestro Don Voorhees (left) and American-born Baritone Conrad Thibault: They'll be together again on Columbia's "Cavalcade of Music" when Thibault rejoins the series Wednesday night (EDT)

NEW! SCIENTIFIC AERIAL

Use the
With the Dual Connection
The DUAL CONNECTION, a new feature exclusively our own, gives better distance and positive performance on all electric radios (pat. pend.). This aerial can be installed without tools by anyone in a minute's time. Goes right inside the radio completely out of view and it does not use any electric current. No climbing on roofs. For short or long waves.

\$1.00
Complete Postpaid



NO OSCILLATING OR WHISTLING
This DUAL type aerial uses a new scientific principle which completely eliminates this annoyance as commonly experienced on inside aerials. It also eliminates lightning hazards, unsightly poles, guy wires, etc. Enables the radio to be readily moved when desired. A complete aerial in itself—nothing extra to buy. Permanently installed and requires no adjustment. Ends aerial troubles forever. Send order today.

Try One 5 Days at Our Risk—More Distance and Volume

- Enclosed find \$1.00 for Scientific Aerial, prepaid. If not pleased will return after 5 days for refund.
- Check here if desired sent P. P. C. O. D., \$1.00 plus few cents postage. No C. O. D.'s to Canada.

Name
Address
City State

National Laboratories
Dept. D., Fargo, No. Dak.

Not an experiment, but fully tested. Many users report over 3,000 miles reception. Gives triple the volume over regular inside aerials on many sets. Guaranteed for 5 years. Distributors and dealers write for sales proposition. Agents wanted.

IT CAN ONLY HAPPEN HERE

(Continued from Page 3)

present form it can't serve that purpose, then it should be promptly changed. That's the argument of the liberals—Democrat, Republican and independent—and there is great weight on their side.

The conservatives, likewise scattered among the main political parties, take a basically opposite view-point. This Constitution, they say, has served America faithfully and well for more than a century and a half. It hasn't needed changing during that time, and it doesn't need it now! They point to the dangers of change, insisting that if the precedent is set by us, no man can say what future generations might not do. They point with alarm to the dictator-ridden countries of Europe, and they say, "There, but for the Constitution, goes America!"

A dozen or so years ago, world democracy had gained such a foothold that it seemed it would be only a short time before most progressive countries would be on a governmental basis similar to that of our own country. The seed had been planted, had begun to mature, and was thriving. Germany was well on the way towards democracy and even Spain showed promise of new awakening. Then, overnight, almost without warning, the promising seedling withered. Suddenly the rule of the strongest became the generally accepted form of government that it had been centuries before. In those countries where freedom had begun to take on new meaning, it was outlawed, abolished by strong-armed men as an evil that had no place in the new order of things. One by one, governments have fallen back into age-old patterns until today America is almost unique in having a democratic government.

This is the form of government all Americans want, of course, but as to how it should operate is subject to debate. To those who fear change, the Constitution represents the one concrete thing that assures democracy in this country. Fearing that to alter it in any way would be to invite danger of its downfall, they are determined to leave it just as it is—to fight any change that may be suggested.

HERE are the fundamental differences. Springing up from these two broad bases we find the heart and crux of the matter. The conservatives say that the Constitution is the perfect expression of democracy; that it was written by and for the common people, that it is the common man's best bulwark against oppression. The liberals reply, nothing of the kind! The Constitution was written largely by and at the behest of the rich and privileged people of the time. It was written by men who had no use for democracy, and said so; and it has always been a fortress for special privilege.

There are ample facts backing each view-point. The founders of the Constitution were such patriots as George Washington, Benjamin Franklin, James Madison, Roger Sherman, Alexander Hamilton, Gouverneur Morris—men whose devotion to their country's welfare could not be questioned. But that doesn't mean they were all earnest disciples of democracy. Far from it. To many of the delegates to the Constitutional Convention "democracy" was just as frightful a word as communism is to some legislators today. Said Roger Sherman himself, "The people should have as little to do as may be about the government." No democracy there! When it was proposed in debate that the people themselves should elect high officers, a furious opposition arose. Said Delegate Gerry of Massachusetts, with cold superciliousness, "Let us not have an excess of democracy." Later Gerry said bitterly that he regarded democracy as "the very worst of all political evils." However, when the Constitution was finally drawn up, he conceded it did not precisely represent his views.

One of the sternest arguments of the Constitutional Convention was over the question of states' rights. The small states were afraid of the big states, and the big states were determined to maintain the advantage that size gave them. And that argument, begun in 1787, is still going strong! Today it has a new name: you hear it discussed as "centralization of Federal authority." But it's the same old argument: To what extent shall Washington tell the individual states what to do, and what not to do?

HERE again the liberals and the conservatives come together in a violent head-on collision. The liberals say that the states should of course accede to a strong authority in Washington; and they point, for instance, to the fact that when a law was passed giving Federal operatives authority in certain kinds of bank robberies, that crime became highly risky and unprofitable. They point to the Federal Lindbergh Law, which has sent scores of kidnapers to prison. Conservatives argue that centralized authority is dictatorship under another name, and demand that the individual states be left to their own devices. And they can point to the Constitution for backing.

Liberals argue that when the Founding Fathers drew up the Constitution, the most far-sighted of them couldn't have dreamed of the appalling complexity of American life today, and so could hardly have made provision for modern conditions. They use this example: If there are but three families living on a plot of ground a mile square, there is no necessity for centralized authority. There are no problems of conservation of natural resources, no real problems of law and order, no necessity for unified transportation, sewage and communication systems, no need for control of manufacture. Rugged individualism can have full sway. So, they say, it was in 1787. But when there are 10,000 people on that same plot of ground, as there are today, somebody, something, has to step in and, for their own good, tell those 10,000 people what they shall do and what they shall not do.

Some centralized authority may be necessary, the conservatives admit, but, they say, let us keep it down to a bare minimum—because anything more than that is dictatorship!

And thus it goes, back and forth, around and about. Today, if Congress passes a law that is remotely offensive to anyone—and there never was a law that pleased everyone—it is sure to be carried to the Supreme Court, in order that five out of nine men may say that it agrees with the Constitution.

THE main issue of the present Constitutional fight is, of course, the Supreme Court. On Thursday and Friday you'll hear the celebrated case of the Nine Old Men argued to a fare-thee-well! And perhaps that is as it should be. There could be no Constitution without a Supreme Court. And after all, it was a Supreme Court Justice who best defined the Constitution.

To Chief Justice Hughes goes that honor. "The Constitution," he said, "is what the judges say it is."

Senator Borah may be heard Thursday over an NBC-Blue network at:
EDT 10:00 p.m. — EST 9:00 p.m.
CDT 9:00 p.m. — CST 8:00 p.m.
MST 7:00 p.m. — PST 6:00 p.m.

Senator Vandenberg may be heard Friday over an NBC-Red network at:
EDT 2:00 p.m. — EST 1:00 p.m.
CDT 1:00 p.m. — CST 12:00 noon
MST 11:00 a.m. — PST 10:00 a.m.

President Roosevelt may be heard Friday over NBC-Blue, CBS and MBS networks at:
EDT 10:30 p.m. — EST 9:30 p.m.
CDT 9:30 p.m. — CST 8:30 p.m.
MST 7:30 p.m. — PST 6:30 p.m.

New Way to Improve Your ENGLISH

A COMMAND of effective English gives you added advantages and better opportunities. Poor English handicaps you more than you will ever realize. You can improve your English through Sherwin Cody's 100% self-correcting invention. This invention has enabled more than 115,000 people to correct their mistakes in English. Only 15 minutes a day required to improve your speech and writing.

A new booklet explaining Mr. Cody's remarkable method is ready. If you are ever embarrassed by mistakes in grammar, spelling, punctuation, or pronunciation, this new free book "How You Can Master Good English in 15 Minutes a Day" will prove a revelation to you. Send a letter or postal card for it now. It is free. Address

SHERWIN CODY SCHOOL OF ENGLISH, 1179 Searle Bldg., Rochester, N. Y.



SHERWIN CODY

Boys! FREE Jacket!



Fellows, how would you like to have this fine blue melton 28-ounce all-wool jacket with a zipper front, sport back, and two slash pockets? It's easy to win!

All you have to do is to build up a route of steady customers for RADIO GUIDE among your friends and neighbors.

Many other fine prizes and a weekly steady income for you.

Send for complete catalog showing free prizes, including bicycles, baseballs, fishing, and Boy Scout equipment, etc. Easy work for a few hours after school. Send coupon now.

Mr. Al Jones, Radio Guide,
731 Plymouth Court, Chicago, Ill.

Please send me free prize catalog and tell me how to earn money and win prizes by selling RADIO GUIDE.

Name Age

Street and Number

City State

★ WANT \$1900⁰⁰ A YEAR? ★

OVER 42,000 APPOINTMENTS IN 1936 GOVERNMENT YEAR
\$1140 TO \$2100 FIRST YEAR
INFLUENCE NOT NEEDED

Most Government examinations include Mental Tests. Try yourself. Answer the following problems and mail at once. Our examiners will correct your work, rate, and return it. The result should tell you the possibility of a high rating on the U. S. Government Examination.

MENTAL TEST

1. Supreme Court Judges are appointed by (1) Vice President. (2) President. (3) Secretary of State.
Give Number of Correct Answer
2. A salary is (1) an income. (2) an expense. (3) a deduction. (4) a mortgage.
Answer
3. If you earn \$2000 a year and spend \$195 for education and 30% for other expenses how much would you have left?
Answer
4. Consent means to (1) agree. (2) change. (3) differ.
Answer
5. Straight means (1) dishonest. (2) uneven. (3) direct.
Answer
6. At the rate of \$.65 an hour, how much would you earn working 40 hours a week for 52 weeks?
Answer
7. Chicago, Ill., is (1) North. (2) South. (3) East. (4) West. of New Orleans, La.
Answer
8. Out of the frying pan into the fire means most nearly: (1) From a good to a better job. (2) If you do good, you make things better for yourself. (3) Going from bad to worse.
Answer

Franklin Institute, Dept. H:94,
Rochester, N. Y.

I send you my work on Mental Test No. 3. Kindly have your examiners correct this work and return to me with my rating and at no cost to me. Kindly send 32 page book "How to Get U. S. Government Job" and full information regarding Government Jobs. Send list of Jobs and tell me how to get one.

Name

Address

Age

BE A RADIO EXPERT

Learn at Home—Make Good Money
Many men I trained at home in spare time make \$30, \$50, \$75 a week. Many make \$7, \$10, \$15 a week extra in spare time while learning. Illustrated 64-page book points out Radio's opportunities, also how you can learn to be a Radio Expert through my practical 50-50 method of training. Television training is included. Money Back Agreement given. Mail coupon today. Get book FREE.

J. E. SMITH, President, Dept. 7JT6,
National Radio Institute, Washington, D. C.
Send me, without obligation, your 64-page book "Rich Rewards in Radio" FREE. (Please write plainly.)

NAME.....AGE.....
ADDRESS.....
CITY.....STATE.....

MAN—What A Money-Maker!

EVERY WOMAN Wants The NEW PRINCESS ROYAL HANDBAG

The "Princess Royal"! The aristocrat of ladies' Handbags—and the fastest selling, BIG PROFIT item in the land! Here's why women everywhere "go wild" over "Princess Royal"—BEAUTY—soft, rich, pliable American Steerhide leather richly finished with exquisitely tooled, embossed Streamline design with Super-Art Initial monogram in 23 Karat Gold engraved FREE. QUALITY—inside lined with soft, velvety genuine suede leather. . . Privacy, Safety—guaranteed by two Talon-zipper locked safety compartments. . . self-closing handle. VALUE—full \$7.95 value, yet you ask only \$4.95 and make \$1.00 cash-in-advance with profit on every order.

FREE With Every Bag

The offer that clinches orders! Leather coin purse, leather key-case—both with name engraved in 23K gold—and mirror. Gold engraving alone is worth \$1.00.

BIG, QUICK, EASY PROFITS FOR YOU!
Women—and men too—order from two to twelve on sight, to use as gifts for Christmas, birthdays, etc.—as well as for personal use. The season is starting NOW!—and you can get in on the ground floor and clean up a "wagon-load" of profit.

FREE SAMPLE OFFER! You'll be thrilled, excited, ENTHUSIASTIC when you see the actual Sample Bag we offer you FREE. This is the BIG-PROFIT item you are looking for! Write at once for full details—and thrilling FREE SAMPLE OFFER. Send no money.

MERCHANTISERS,
MDS, MART, Dept. B-11, Chicago, Illinois

FREE OVER \$10,000.00 IN CASH PRIZES

You'll see hundreds of advertisements like this during the next few months, would you like to win some of the money? YOU CAN, but you need to know HOW to prepare an entry.

Contest Magazine and Nuggets Monthly, America's largest and most popular contest mediums, will give you "the slant." In addition to this they list all the leading contests announced each month.

Special Introductory Offer
That you may become acquainted with these popular contest helps, we will send (new subscribers only) both MAGAZINES, THREE MONTHS for only ONE DOLLAR. (Regular subscription rates are \$2.50 per year, each.) Ask your newsdealer for single copies or send 35c to us and receive current issues.
(Canadian or foreign \$1.25)

A. D. Freese & Son, Publishers,
P. O. Drawer 353, UPLAND, INDIANA

MAKE MONEY with your CAMERA
Thousands of publications buy MILLIONS of photos from amateurs. We show you how to photograph, how to do it, where to sell, how to get big profits. Learn to photograph in a few minutes. No experience necessary. Pay for course in easy monthly installments. Write for FREE BROCHURE. UNIVERSAL PHOTOGRAPHERS, Inc., Dept. 959, 10 W. 33 St., New York, N. Y.

READ IN COMFORT
Holds any size book or magazine comfortably in bed or chair. No eye or body strain. Ideal for readers, invalids, students. Guaranteed. Green, brown, ivory. Only \$2.50, with lamp \$6. Dept. 1408 West 5th St., Berkeley, California.

PONTEN READING STAND

MONEY MAKING OPPORTUNITY for MEN OF CHARACTER
Over \$1,000 per month earned by California man. Over \$400 a week by Georgia man. \$1,000 in a month by Delaware man. Exclusive franchises available for an invention expected to replace a multi-million dollar industry. Costly work formerly "sent out" by business men now done by themselves at cost as low as 2% of what is ordinarily paid. Portfolio of testimonials from America's leading firms. A size for every firm—large or small. Install on free trial. Sells itself. Repeats. Write for exclusive proposition. F. E. ARMSTRONG, Pres., Dept. 1325-J, Mobile, Ala.

"LET'S VISIT"

BY ARTHUR MILLER

THIS story would be twice as long if Dave Driscoll had been present when Jerry Danzig was interviewed. For the two "D"-men share and share alike the handling of the Mutual Broadcasting System's "Let's Visit" program. Therefore, anything told about "Let's Visit" rightfully should be from the lips of both of these fast-talking ex-newspapermen.

Taking the exception in the absence of Driscoll, Jerry Danzig ably tells of the planning and broadcasting of the distinctive radio program which has the "mountain to Mahomet" twist: "Let's Visit" is just what the name implies; visiting, and all done by radio. This is left to the tall and robust Driscoll and Danzig. While they visit, thousands of radio eavesdroppers tag along on Tuesday nights at 9:30 o'clock EDST.

"The objective," says Jerry, "is to

and just about ties himself in a knot trying to make the person being interviewed laugh!

Driscoll and Danzig both have executive positions with WOR. In 1935 Danzig joined the newly created special-features division. Before that he had worked on the New York Evening Journal, had edited Dartmouth's paper, "The Dartmouth," and had no radio training. On the other hand, Dave Driscoll had operated his own little station in Fergus Falls. His radio experience had been gained on three stations. His was a background of sports-casting, special-events announcing and newscasting. So it was that WOR came to know these fellows, for Driscoll joined the station a few months after Danzig.

Since then, they've come to know each other so well and have worked together so much that theirs is a part-

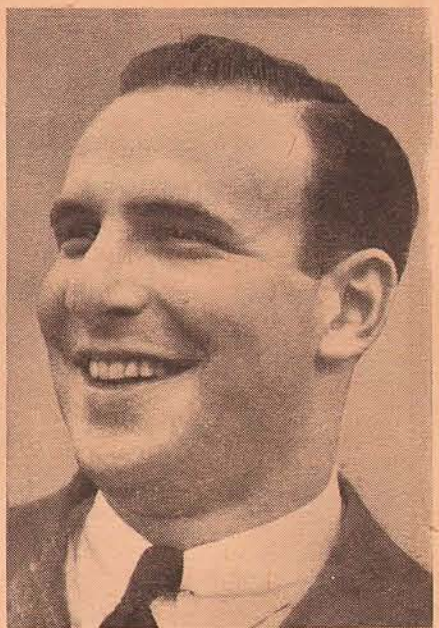

Dave Driscoll (left) and Jerry Danzig (right): They bring the "mountain to Mahomet" in their WOR program "Let's Visit"

bring out the colorful lives that people living under the same roof have had. And the ultimate goal is to get the people talking among themselves."

Planning for the broadcast is the hard part of their work. Especially in the summer months. Then, they have discovered, New Yorkers are seldom to be found at home.

One would think that the tough part of their job would be the actual interviewing. To the novice, the questions of what to do when the person being interviewed starts drifting away from the topic of conversation; how to prevent someone from saying the wrong thing; and how to politely cut one's conversation short when time is getting short, are all looked upon as bugaboos.

There's an answer to each of these, and in little less than a year on the air with "Let's Visit," the two young interviewers have found the tactful way to keep the program going with the least amount of effort.

THEY claim (in the voice of Danzig) they know all the answers that are required in this type of broadcast. Although Jerry didn't mention it, he once had to think up a quick retort when a fellow told him, while on the air, (and the radio audience too), that someone had just telephoned and said that the interviewer should get off the air.

There are a few little obstacles that they have to contend with. One is the telephone ringing, another is the practical joker right in the room, who waves his arms, makes funny faces

nership which has all the makings of another radio team comparable to the favorite Jones and Hare association.

DESPITE the fact that Danzig and Driscoll appear on the same program they aren't together while broadcasting. "Let's Visit" originates in apartments and hotels in the main, and is carried on in this manner: Danzig rings the doorbell of an apartment, interviews the people at home, then as he concludes, Driscoll on another floor rings the doorbell of another apartment and carries on with the program.

They don't operate in a hit-and-miss fashion. The participants are forewarned and so are forearmed. "If the people didn't know that we were coming, we'd probably spend the half-hour allotted to 'Let's Visit' just ringing bells," Jerry tells.

Once in a person's apartment, it is usually easy getting a conversation going. First, there is the self-confidence that people have in their own homes that they wouldn't have before the microphone in a studio. A system has been worked out by the "D"-men which is the key to an air-interview. Jerry discloses that knowing a person's occupation is generally a good way to begin. Knowing that, there are always three or four channels that may be open.

"In his own home, sitting in his favorite chair, there is little that freezes the average person on 'Let's Visit.' That is the sum and substance of the success of this broadcast which in the majority of cases presents people who have never seen a microphone.

OWN A ROYAL PORTABLE ON YOUR OWN TERMS!

FREE HOME TRIAL FOR EVERY MEMBER OF THE FAMILY!



Without risking a single penny—prove that the students in your family can write faster, get higher marks! Prove that Dad, whether he's in business for himself or

others, can get more work done, get his ideas and reports down on paper in a modern, intelligent manner! Prove that Mother can take care of her social corre-



spondence easier, keep her budget straight, handle the business of house-keeping, help Dad and the entire family! Prove all of this in your own home during the trial period at our expense!

ONLY A FEW CENTS A DAY

Learn what a latest model, factory-new Royal Portable can do for your family—then own it on your own terms—cash or only a few cents a day. Don't wait! Send the coupon for FACTS.

READ WHAT ROYAL GIVES YOU: These great features explain why so many thousands of families now own Royals. Built by the world's largest company devoted exclusively to typewriters—with standard, full-sized keyboard and easy, effortless action; Touch Control, Finger Comfort Keys, Complete Dust Protection, Genuine Tabulator and numerous other improvements.

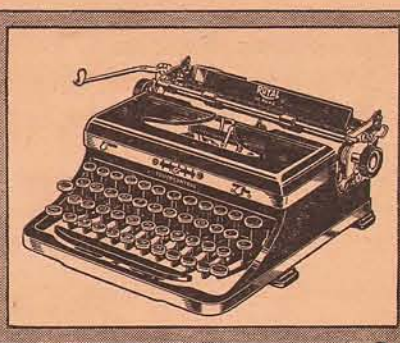

FREE CARRYING CASE Handsome. Durable. Triple-purpose. Instantly convertible!
INSTANT TYPING CHART Latest invention. It shows you, at a glance, how to type right.

ACT NOW! **CLIP COUPON**
ROYAL TYPEWRITER CO., Inc. Dept. A-231 2 Park Ave., New York. Please tell me how I can own—for only a few cents a day—a latest model, factory-new Royal Portable—complete with free Carrying Case and Instant Typing Chart.

Name.....
Street.....
City.....State.....
I already own a _____ Typewriter.
Serial No. Tell me how much you will allow on it as CASH payment on a new Royal Portable.

HE KNEW WHAT HE WANTED

(Continued from Page 4)

teen minutes or so to dig the car out. Harry gave the fisherman ten dollars for his trouble.

"And then," his friend concluded, "he worried all the way back to New York for fear he hadn't given the man enough!"

The little thing Von Zell-hates most about himself is the fact that he can't be a mechanically minded pal to his mechanically minded son. Kenny can fix broken light sockets and roof the dog's house and do things for which his papa has absolutely no talents.

ONCE Harry tried to help him with a boat he was carving and ruined it so hopelessly he had to buy him a ready-built one. So Kenny now goes to his grandpapa, who lives with them, for expert assistance; and grandpapa's a whiz at everything mechanical. This makes Harry a little bit jealous. He admits it.

The thing Harry sells, as an announcer, is jubilation. It's in everything he says and the way he says it. CBS' Mr. Carlisle recognized this when he gave him his first job in New York seven years ago. Says Mr. Carlisle: "Harry's unquestionably radio's leading announcer when it comes to a spontaneous jubilant style of talking. He sounds like he's having a swell time and that makes his listeners have a swell time. Another thing—I've never known him to fall down on an assignment. He's always ready to get

up early or stay up late." But even that's not the reason Harry's suddenly a star.

Adds Mr. Carlisle, who's very proud of Harry: "He has a gift for making his mistakes sound natural. Mistakes that would ruin any other announcer sound so natural to him that his audience actually enjoys them. He can laugh at himself."

He's thirty-one, with a heavy athletic build. His eyes, which are his handsomest feature, are the queer color of a blue sky when you look at it through black glasses. You can always see the comb marks in his straight yellow hair, his nose is bent to the left (a memo from his boxing days), and his fingers are short and chubby. Once he weighed 215. His friends razed him into dieting and he thinned to 150. He's never gained a pound since, although he's a heavy meat-and-potato eater. Work, he claims, is the answer to that.

Come to think about it, the way he came to be a star was by no mysterious hocus-pocus at all. He doesn't think he has a thing that other announcers haven't, or that he's had any breaks other announcers can't get. Harry says it was simply like this: He wanted more than anything to act, to become a master of ceremonies, to write for radio. He started eight years ago begging for bit dramatic parts, penning scripts and submitting them for free use on the air, offering to emcee, without salary, unimportant programs.

THEY wouldn't let him. Network officials hardly ever think announcers can do anything besides announce. But Harry wasn't stopped. When CBS and NBC turned down a burlesque serial he wrote, called "The Knights of King Arthur," he took it to WOR, sold it, produced it, and acted the leading role in it. Officials paid him a little mind then, but not much. In desperation he often asked the stars of the shows he announced to give him bit parts, to use this or that skit he'd written. Sometimes they did, most of the time they didn't. Walter O'Keefe, Lawrence Tibbett and Jack Benny were pestered until they gave in. Later on Fred Allen, Phil Baker, Stoopnagle and Budd came across. But nobody ever thought of Von Zell as anything but an announcer.

Until the Summer Stars auditions came up and Harry von Zell, of all people, walked off with the plum—because he could and does write the whole show, emcee it and act in it.

Harry laughed when I accused him of sudden success. "Sudden? Great day, I've been plotting this for eight years!"

Note to envious announcers: That's why some people get all the breaks.

Harry von Zell may be heard Sundays on Good Gulf Summer Stars over a CBS network at:

EDT 7:30 p.m. — EST 6:30 p.m.
 CDT 6:30 p.m. — CST 5:30 p.m.
 MST 4:30 p.m. — PST 3:30 p.m.

RADIO GUIDE'S X-WORD PUZZLE

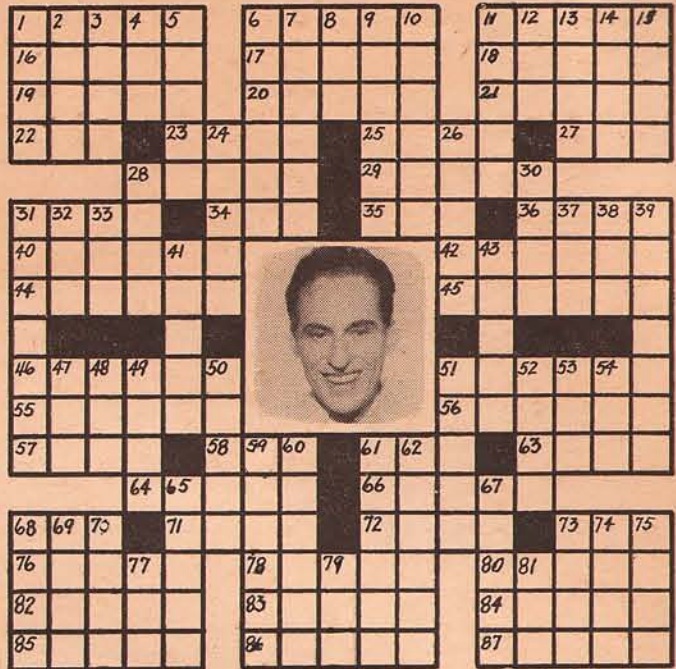

HORIZONTAL

1. — Neeld, songstress
6. Classifies
11. — Goodelle, songstress
16. Barbara Jo —, actress
17. Ascend
18. Photographic developer
19. Milburn —, bandleader
20. Slander
21. Carnivores
22. Haul
23. Prefix, before
25. Species of duck
27. — Reisman, bandleader
28. Johnny —, bandleader
29. Threaded bolt
31. Otherwise
34. First name of star in the portrait
35. Greek letter
36. Burden of responsibility
40. Boarder
42. Signify
44. Awakes
45. Retort
46. Traveled
51. Spanish woman
55. Uncertain
56. Ascended
57. Join
58. Emmet
61. Head covering
63. Theme
64. Sharpener
66. Mine entrances
68. Strife
71. Tissue
72. Aria
73. Seraglio room
76. Overflowed by water

VERTICAL

1. Spar
2. Lowest female voice
3. Shine
4. Lair
5. Close (poet.)
6. Harry —, bandleader
7. The East
8. Large bone
9. Blood-sucking African fly
10. Choose

Solution to Puzzle Given Last Week

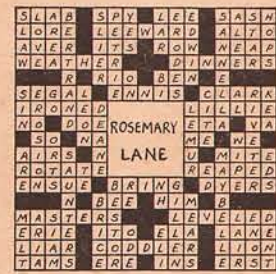

VOICE OF THE LISTENER

The "Voice of the Listener" letterforum is a regular feature in Radio Guide each week, offered to the readers as a means for expressing and exchanging opinions about radio.

Each week Radio Guide will publish letters deserving our readers' attention.

ANIMOSITY

Dear VOL: It seems to me that radio is being used as a tool of dirty politics. In the last election we all realized the efficacy of the radio as opposed to the press in expressing the will of the people—the majority of newspapers were opposed to returning Roosevelt, and see what happened. Now Roosevelt is using the radio to "get back" at senators who opposed his Supreme Court revision.

Recently Senator Guffey gave a radio address directed against Senators O'Mahoney, Burke, Wheeler, as a spokesman for the New Deal, instigated by the President. It was an out-and-out attack of personal animosity.

Another recent instance of dirty politics on the air was the disgraceful Roanoke speech of the President himself. He denounced some of the best organizations in America—the Nation-

al Association of Manufacturers, the United States Chamber of Commerce! —G. S. Scales, Boston, Mass.

ERROR ON GEHRIG

Dear Voice of the Listener: Things have reached a pretty pass when guest stars cannot remember the name of their own sponsors and plug another product! Lou Gehrig may be a shining light on the diamond, but he's only a dim bulb when it comes to radio.

Lou was supposed to be advertising "Huskies," but when he got in front of the mike, he bragged that he liked nothing better than to bury himself in a nice bowl of "Wheaties" come breakfast time. There was quite a pause and the announcer managed to stammer—"But I thought you liked 'Huskies,'" and Lou agreed with him.

The sponsors are still in a dither. Such a waste of money and time on the air! Such is the value of knowing what a famous baseball star eats when he climbs out of bed—value, and cost!—Horace George, Chicago, Ill.

'Twould seem that was one time Husky Lou was caught off base.

AGENTS UP TO \$50 IN A WEEK

Big cash profits for you; full or spare time. Over 250 household necessities—things people must buy. Proven fast sellers; steady repeaters, earnings very first day. **FORD TUDOR SEDAN GIVEN YOU AS BONUS.** I'll show you how to start at once; send us everything—Big Display Outfit and quick cash plans. Details FREE—no obligation. Just send name on postcard.

ALBERT MILLS 4207 Monmouth Ave., Cincinnati, O.

PANTS MATCHED TO ANY SUIT

Wear your coat and vest twice as long with trousers matched expertly from over 100,000 patterns. Pants are hand-tailored to your measure. Guaranteed to fit. Send a piece of cloth or vest TODAY for FREE SAMPLE of the best match obtainable. Write to **AMERICAN MATCH PANTS COMPANY DEPT. 9-D, 6 W. RANDOLPH ST., CHICAGO, ILL.**

Repeating Slingshot

AMAZING NEW repeating slingshot. Shoots 150 B. B. shot. Loads from handle. Just the thing for hunters and trappers, young and old. Shoots thru ordinary 100 page magazine. More powerful than an air rifle. Send 25c in coin, money order or stamps (coins and money order preferred) for one of these REPEATERS.

THE SLINGO CORE, Toledo, Ohio Dept. RG-9.

START EARNING NOW

Sell Christmas Cards and Stationery

Make up to \$300 and more before Christmas. Full or spare time. No experience needed. Show newest designs Personal Christmas Cards and Stationery with customers' names inscribed. Sell to friends, neighbors, New Year prices. Large cash commissions paid daily. Also show new 21 Card Assortment. Retail \$1. Looks double the price. Your profit 50c. Complete line, 6 other Assortments. Write today for Free Samples.

WALLACE BROWN, INC., 225 Fifth Ave., Dept. RG-2, New York, N. Y.

DISCARD YOUR OLD AERIAL

It is Most Likely Corroded and Has Poor or Loose Noisy Connections

NO MORE BUZZES, CLICKS and shorts from summer rains and winter snow and sleet when using an F. & H. Capacity Aerial Eliminator. Equals an aerial 75 ft. long, strung 50 ft. high, yet occupies only 1 1/2 inch by 4 inch space behind your radio—guaranteed to give you nationwide reception or your money back.

BETTER TONE AND DISTANCE GUARANTEED

Sensitivity, selectivity, tone and volume improved. No lightning danger or unsightly lead-in and aerial wires. Makes your set complete in itself. Forget aerial wires and troubles—move your set anywhere.

NOT NEW—VALUE ALREADY PROVED

On the market five years. 100,000 satisfied customers in U. S. and foreign countries. In use from the Arctic Region of Norway to the Tropics of Africa. Each factory tested on actual long distance reception. Cannot harm set. Easily connected to any radio, including radios having no ground or radios for doublet aerial. Note: It will not operate on battery or automobile radios.

5 DAYS TRIAL Mail coupon at once. Pay postman \$1.00 plus a few pennies postage on delivery. If not entirely satisfied, return within five days and your dollar will be refunded without question.

JUST MAIL THIS COUPON

F. & H. Radio Laboratories, Dept. 115, Fargo, N. Dak.

Send F. & H. Capacity Aerial. Will pay postman \$1 plus few cents postage. If not pleased will return within 5 days for \$1 refund. Check here if sending \$1 with order—thus saving postage cost—same refund guarantee. Check here if interested in dealer's proposition.

NAME.....
 ADDRESS.....
 CITY.....STATE.....

MUSIC of the MASTERS

BY CARLETON SMITH

SOMEWHERE, somehow, every morning as the sun rises, a man wakes up in his bed with the firm idea that he'd like to put on a radio show.

This is not in itself so serious; he's not likely to pursue it. The menace starts when the idea grows on him. And a crisis occurs if he—and all those others like him—get so excited that by sundown they are determined they're really going to do it.

There is no predicting what they will do, nor how many millions of listeners they will affect before they are through. Each morning right after breakfast, one of these fellows grabs a taxi or hot-foots it to an advertising agency. He works the very simple gag, after he has evaded the blond receptionist, that if we had some bacon we'd have some bacon and eggs if we had some eggs.

Occasionally, even advertising agencies are sold. A cast of players and musicians or just plain musicians are got together. After fourteen various executives go over the ham-and-eggs plot, a rehearsal is given for the client. And, if he signs on the dotted line, we have a new set of noises to fill our ears for thirteen or twenty-six or however many weeks it lasts.

Now this appears to be a very simple procedure, one that needs no further explanation. Yet it is the most risky and uncertain activity in the whole world. It occupies the best brains in the whole radio industry just now. And the most important link in this prophetic chain of events is the man who had the idea.

He seems to have laid down on his job as far as the music of the masters is concerned. There hasn't been a really exciting approach to the problem of how to present great music over the air since radio began. We are still where we started. Announcers are announcing in so many words that Madame X will sing the second-act aria, "One Fine Day," from Puccini's "Madame Butterfly."

Not two people in 100 know which fine day nor why she's singing about it. They may like the melody. They won't understand the words even if she sings them in English, and she won't, not if she can murder them in Italian.

"Well, isn't liking the melody enough?" you may ask. "Must you understand the words?"

THE answer is: "Yes, you must."

Music, no matter what the eminent authorities say, is not abstract. It may say things that cannot be said in words. It may convey feelings, moods, and states of minds. It may give subtle hints of thoughts never phrased in any other language. It may be our closest contact with the Beyond.

But when it is wedded with words, it has, if it is worth its salt, some definite and intimate relationship with those words. It is a commentary on their meaning. It expresses their intent.

Therefore, the person who hears a song or an opera without knowing what it is about is in the same position as a blind man judging another's character only by his voice. He may be very apt and do quite a good job of it. But certainly he would be able to do better if he could look the man in the face.

Of course, it depends upon the individual. Some blind people "see" much better than others with two eyes. Some listeners hear a new work for the first time and know it better than others who have heard it and read the score from which it is played fifty times. The former have a more keenly developed intuition.

But these people are rare. They are exceptional. Most of us who listen can

never know too much about the music we are to hear.

It bothers me to realize that, this being the case, we are such confirmed snobs. We pose as knowing things we don't know. We listen when we are bored. Not all of us, of course, but many do.

Nothing damns music so completely or retards the spread of the love of it so effectively as our refusal to be honest with ourselves and with others. Must we make out that we understand a work of art or that we like a piece of music when we don't? Must we claim to be enjoying something that is as confusing as the Greek alphabet?

We may want to learn the Greek alphabet so that we can read the great treatises of Plato and Aristotle as they were originally written . . . and we may not have had time. We may want to understand and learn the language in which Bach's "St. Matthew Passion" is written, and we may also not have had the time nor the opportunity. Let us, in either case, confess it. Then let's get busy and learn.

IT IS necessary to make clear that people may be attracted by beautiful sounds in music without understanding their significance or their message. No one who heard for the first time the Parisian or the Florentian speaking beautiful French or melodious Italian would think because he was charmed by the sounds they were making that he understood their meaning. Likewise, because one is enchanted by the melody of "One Fine Day" is no assurance that he knows its psychological significance or its meaning.

Music is a language that must be studied and lived with as any other. It is capable, as all languages are, of being used by babies, by peasants, by businessmen as well as philosophers. We all use it in one way or another. There is not a human being living who does not like and respond to some kind of music. He may want it only for dancing . . . to vibrate his spinal cord. He may want it only to put him to sleep, or to make him cry.

To use music honestly for dancing or for any other purpose is no shame. But to continue forever in the baby-prattling stage is a great pity. That, unfortunately, is what many of us do.

Not that it is altogether our fault. It is mostly that we have never had the opportunity or the proper motivation to develop in our understanding of the language of music.

And that is where the man who wakes up in the morning with an idea comes in. Wouldn't it be to the point if he would think out and sell a scheme that would accidentally but certainly spur on ten million listeners to a deeper and sounder and richer and fuller and whatever else you want to call it . . . understanding of music?

It can be done. It should be done. And some day some fellow is going to do it and win the everlasting gratitude of his fellow men—and a sponsor.

* * *

Elaborate preparations are being made to stage a great music celebration in connection with the Soviet November revolution anniversary. Serge Prokofieff, summing in a wooded village not far from Moscow, is completing a cantata for the occasion which requires 1,000 men. Dmitri Shostakovich will be on the scene with his latest, his Fifth Symphony. The younger composers will have a chance, also, as well as the "classic" or recognized composers. Those who follow the trend of art in the land of Lenin will want to hear these newest examples of socialist realism. If broadcasting conditions are favorable, we may expect to hear generous portions of it.

Bach's *Art of the Fugue* will be heard over NBC when Robert and Heinz Scholz of the Salzburg Mozart-eum arrive in America this winter.

Rosa Pauly is to sing a concert version of Richard Strauss' *Salome* and some of the same composer's songs in a Philharmonic-Symphony broadcast this winter. No one who heard it can ever forget her account of *Elektra* under Artur Rodzinski last spring.

Pierre Monteux, formerly of the Boston Orchestra and France's most noted conductor, has been invited to

conduct the NBC Symphony. The series will be opened by Artur Rodzinski on November 4, and M. Monteux will conduct the next three weeks; Rodzinski will follow with four concerts during December; Toscanini will begin his period on the first Thursday after Christmas, December 30.

The Metropolitan Opera season will be opened by Kirsten Flagstad on November 29. The first Saturday afternoon broadcast will be held December 4. Make your "dates" accordingly!

Lucky old Highlander

First Chief of his Clan—tradition says this old Highland warrior never had a toothache! Tough, chew foods gave his teeth ample exercise—kept them in prime condition! His descendants eat soft, refined foods, giving teeth too little exercise.



WISE MODERNS CHEW DENTYNE—because Dentyne's firmer consistency invites more vigorous chewing—gives teeth and gums the active exercise they need! It stimulates circulation in gums and mouth tissues, helps make them firmer, healthier—and wakens the salivary glands, promoting self-cleansing. Dentyne helps keep your teeth stronger, healthier—and cleaner!

IT TASTES SO SPICILY TEMPTING—you'll be keen about Dentyne's fragrant and delicious flavor! And the flat Dentyne package (an exclusive feature) is so exceptionally handy to slip into your pocket or purse.

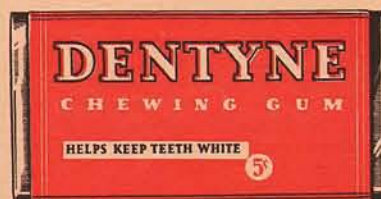

HELPS KEEP TEETH WHITE — MOUTH HEALTHY

DENTYNE

DELICIOUS CHEWING GUM

Log of Short-Wave Stations Whose Programs Are Listed

(Megacycles or thousands of kilocycles shown)

CJRO, Canada	6.15	RKH, Hawaii	7.52
CJRX, "	11.72	KKP, "	16.03
COBZ, Cuba	9.03	LRU, Argentina	15.29
COCQ, "	6.13	LRX, "	9.66
COCO, "	6.01	LSX, "	10.33
COCQ, "	9.75	OLR3A, Czecho-	
CSW, Portugal	9.94	slovakia	9.55
DJB, Germany	15.20	OLR4A, "	11.84
DJC, "	6.02	OLR5A, "	15.23
DJD, "	11.77	ORX, Belgium	10.33
DJL, "	15.11	OXY, Denmark	11.805
EAQ2, Spain	9.49	PCJ, Holland	9.59, 15.22
FO8AA, Tahiti	7.11	PHI, "	17.775
GSA, England	6.05	PRADO, Ecuador	6.62
GSB, "	9.51	PRF5, Brazil	9.50
GSC, "	9.58	RAN, Russia	9.60
GSD, "	11.75	RKI, "	15.038
GSE, "	15.14	RNE, "	12.00
GSG, "	17.79	RV15, "	4.273
GSH, "	21.47	RV59, "	6.00
GSI, "	15.26	SPW, Poland	13.64
GSL, "	21.53	TFJ, Iceland	12.23
GSO, "	6.11	TPA2, France	15.24
GSP, "	15.18	TPA3, "	11.85
HAS3, Hungary	15.37	TPA4, "	11.71
HAT4, "	9.12	VE9DN, Canada	6.005
HBJ, Switzerland	14.535	VK2ME, Australia	9.59
HBS, "	9.51	VK3LR, "	9.58
HBO, "	11.402	VK3R, "	9.51
HBI, "	18.48	VPD2, Fijis	9.54
HBP, "	7.80	W1XAL, Boston, Mass.	
HC2RL, Ecuador	6.66	15.25, 11.79 and 6.04	
HE2S, Haiti	5.925	XEOR, Mexico, D.F.	7.38
HJ1ABE, Colombia	9.5	XEFT, "	6.12
HJ1ABP, "	9.618	XEUZ, "	6.12
HP5J, Panama	9.60	XEXA, "	6.172
HS8PJ, Siam	9.51	YV5RC, Venezuela	5.80
HVJ, Vatican City	15.12	ZB3W, China	9.525
JVN, Japan	10.66	ZBW4, "	15.19
JVI, "	9.635	2R03, Italy	9.635
JZJ, "	11.80	2R04, "	11.81
JZK, "	15.16	9MT, S. S. Kanim-	6.01
KIO, Hawaii	11.68	bla	

Time given is CST; for CDT add one hour. Short-wave programs of American stations are shown along with the regular listings beginning on page 27. These are indicated, for example, by (sw-11.87) in parentheses following a program listing. This means that on 11.87 megacycles the same program may also be heard over an American short-wave station. Please note that foreign stations do not always adhere precisely to their announced program schedules.

News Broadcasts

Daily—1:25 a.m., GSG, GSO, GSD, GSB; 2:40, TPA3; 5, TPA2; 7:30, GSI, GSG, GSH; 10:10, GSI, GSG, GSH, GSF; 12 noon, GSG, GSI, GSD, GSB; 1:10 p.m., TPA3; 3, GSO, GSB, GSG, GSF, OLR4A; 3:30, JZJ, JZK; 5:30, EAQ2; 5:40, HP5J; 6, RAN; 6:15, CSW; 6:30, EAQ2; 7:10, GSF, GSD, GSP, GSO; 7:15, DJB, DJD; 9:30, DJB DJD TPA4; 9:40, GSG GSD, GSI, GSB; 9:45, CJRO, CJRX; 11:30, JZK; 11:45, COCQ.

Daily except Sundays—5 a.m., VK3ME; 6:30, VK3LR; 12:20 p.m., 2R04; 5, 2R03.

Sun., Mon., Wed., Fri.—7 a.m., JZJ, JZK; 3 p.m., RNE.

Mon. & Thurs.—7:30 p.m., OLR4A.

Sunday, September 12

6 a.m.—Program from S. S. Kanimbla: 9MI
 *6:40 a.m.—International church: COCQ
 *7 a.m.—Variety program: DJL
 *7 a.m.—Overseas hour for Australia: JZJ JZK
 8:15 a.m.—Chimes and church services: W1XAL (15.25)
 8:55 a.m.—Phohi-Variety ensemble: PHI
 *9:30 a.m.—Vatican City topics: HVJ
 10:30 a.m.—Polish hour: SPW
 10:35 a.m.—Fred Hartley's sextet: GSG GSI
 11:20 a.m.—BBC Military band: GSG GSI
 11:30 a.m.—Cultural activities: W3XAL (17.78)
 12:20 p.m.—Eugene Pini's tango orchestra: GSG
 12:40 p.m.—Iceland hour: TFJ
 12:55 p.m.—St. Paul's services: GSG GSI
 1:45 p.m.—Francois Broos, viola: GSG GSI
 2:05 p.m.—Songs from old Prague: OLR4A
 3 p.m.—Our American Neighbors: W2XE (15.27)
 *3:30 p.m.—Overseas hour (East): JZJ JZK
 4:20 p.m.—New English trio: GSG GSO
 *5:30 p.m.—Program from Denmark: OXY
 *6 p.m.—Program from Moscow: RAN RKI
 6:30 p.m.—Two Hours with Cuba: COCQ
 6:50 p.m.—William Parsons, bass: GSD GSP
 7:30 p.m.—Bolivian piano music: DJB DJD
 *8 p.m.—Cararo's tango band: LRX
 8:15 p.m.—Variety concert: DJB DJD
 *10 p.m.—English program from Mexico: XEXA
 *11:30 p.m.—Overseas hour (Pacific Coast): JZK
 11:45 p.m.—English news: COCQ
 *12 mid.—English DX program: XEUZ
 12:55 a.m.—News in Science: GSB GSD GSO
 1:45 a.m.—BBC presents the ABC: GSB GSD
 *2 a.m.—English program from Siberia: RV15

Key to Symbols Used: *Daily; †Week Days; ‡Monday, Wednesday, Friday; §Monday, Thursday. 3:30 a.m.—Happy program: PCJ (15.22)

Monday, September 13

‡4:30 a.m.—Fiji hour: VPD2
 §7 a.m.—Siamese broadcast: HS8PJ (19.02)
 §7 a.m.—Oriental variety: ZBW3
 8:20 a.m.—Vaudeville program: PHI
 ‡11:30 a.m.—Polish hour: SPW
 11:40 a.m.—Reginald Foort, organ: GSG GSI
 12:20 p.m.—Letter-box: 2R04
 12:50 p.m.—British Sea Songs: GSG GSI
 1:35 p.m.—COMEDY, "Wedding Day": GSG GSI
 2:05 p.m.—Spanish Rhapsody: OLR4A
 3:20 p.m.—BBC Northern Ireland orchestra: GSG
 ‡4 p.m.—Monitor news: W1XAL (11.79)
 4:15 p.m.—Talk, "The Automobile Industry": W2XAF (9.53) W2XAD (15.33)

SHORT WAVES

BY CHAS. A. MORRISON, president, INTERNATIONAL DX-ER'S ALLIANCE

(Figures in Parentheses Are Megacycles)

DURING the next four months, short-wave listeners, particularly those who reside on the West Coast, will have the opportunity of logging a most unusual station with the odd call HO2U. The transmitter is powered at 100 watts and is located aboard a ship on a round-the-world cruise. Since the station is unlicensed, we are unable to divulge the name of the ship or the station's operator. We understand, however, that a complete log of transmission is being kept, and all correct reports of reception will be verified upon completion of the world cruise. Interesting cards are being prepared for this purpose, and a space has been provided for inserting the exact position of the ship at time of reception. What more could a DX-er ask for? These reports should be sent to Amateur Radio Station HO2U, Post Office Box 181, El Cerrito, California. The station may be heard almost daily at 3 and 9 a.m. EST (2 and 8 a.m. CST) on a frequency of 14.14 megs. At present the ship is near Hawaii, but we understand it will touch Kobe, Japan, and Singapore, Straights Settlements, during the next few weeks.

R. B. Oxrieder, of State College, Penn., writes that a new Cuban, CODX, was heard on August 20, relaying Broadcast Station CMDX, on a frequency of 9.125 megs. . . . A new Spanish-speaking station, believed to be in South America, is being heard on a frequency of 9.642 megs, or just between LRX, Buenos Aires, Argentina, and OAX5C, Ica, Peru, on the dial.

The location of the mysterious French station on 9.685 megs, mentioned in last week's column, has been identified as Fort-de-France, Martinique, in the French West Indies. I am unable to say whether or not this is a new frequency for the former "Radio Fort de France," which has been off the air for some time. The station broadcasts daily from 6:30 to 7:30 p.m. EST (5:30 to 6:30 p.m. CST) . . . I am still unable to identify the Latin station which broadcasts nightly up to 11 p.m. or 12 mid. EST (10 or 11 p.m. CST), on 12.007 megs. Strong interference from a code station together with the fact that all announcements are made in rapid-fire Spanish has made it impossible to discover either the name or call-letters of the broadcaster, although its location is undoubtedly Santiago, Chile. Prior to signing off, the Chilean national anthem is played, which is followed by the sounding of very weak chimes somewhat similar to those employed at the beginning and end of transmissions from Nazaki, Japan. The station then closes down abruptly without making its identity known. . . . Reception on the 20-meter amateur band is improving rapidly. Tuning these frequencies from 6 to 7 a.m. EST (5 to 6 a.m. CST) will disclose many Australian stations in contact with American hams.

RAG, a new Soviet station on 12.15 megs, is being heard nightly from 10:15 to 11:30 p.m. EST (9:15 to 10:30 p.m. CST), broadcasting a program in French.

Louis Ambrosius of Louisville, Ky., has been hearing the new San Salvador, El Salvador, station on two additional frequencies. Using the call YSH, the broadcaster is testing almost daily from 9:20 to 9:40 p.m. EST (8:20 to 8:40 p.m. CST) on a frequency of approximately 9.517 megs. From 9:40 p.m. to 1 a.m. EST (8:40 p.m. to 12 mid. CST) a frequency of 7.89 megs is employed, with the call given as YSD. The station relays the programs of YSS (formerly known as RDN), "Alma Cuscatleca," which operates on a frequency of 638 kilocycles. During the daytime this new transmitter is used for radio-telephone service with other Central American countries.

Warren Stark of Wauwatosa, Wis., reports HP5J (9.607), Panama City, Panama, will shortly sponsor a contest for the benefit of its wide-spread audience of short-wave listeners. The winner will receive a free trip to Panama with all expenses paid. The power of HP5J is being raised to 3,000 watts, and the main studio is being remodeled into a radio theater seating 200 persons.

The Holden Expedition, now en route for the Amazonian jungle regions, will establish its base camp about 600 miles south of Georgetown, British Guiana, at the junction of the Kissikityu and Essequibo rivers. A special 200-watt RCA transmitter, installed at this point, will be used to maintain contact with the explorers in the field, who will be carrying a small portable transmitter and receiver. A radio beam transmitted from this short-wave station will also be used in directing the party through the dense bush country. Weekly broadcasts originating at the base camp and picked up by RCA Communications at Riverhead, Long Island, N. Y., will keep the listeners of the National Broadcasting Company's networks informed as to the progress and activities of the expedition.

According to Egyptian Radio, in the near future the Helsinki, Finland, programs are to be relayed by a new short-wave station, in order to make them available to a greater number of overseas listeners. The new Finnish transmitter will probably be erected near Lahti, in the immediate vicinity of the powerful long-wave station.

A verification from COBC (9.31) states that it relays the programs of Broadcast Station CMBC, "El Progreso Cubano" and "Y Los Grandes Almacenes de Trajes, El Gallo," whose address is Apartado 132, Havana, Cuba.

The "Our American Neighbors" program, which is heard on Sundays from 4 to 4:30 p.m. EST (3 to 3:30 p.m. CST) over W2XE (15.27) of New York City, has drawn a very gratifying response from Latin listeners in those countries to which the programs have thus far been dedicated. Each week one of our neighboring Latin countries is saluted with special talks and music.

12:15 a.m.—Hawaii Calls: KKP

Tuesday, September 14

3:30 a.m.—Happy program: PCJ (15.22)
 4:45 a.m.—The Last Load Home: GSG GSI
 8:15 a.m.—World Affairs: GSG GSI
 8:20 a.m.—Play, "You Shall Not Smuggle": PHI
 9:15 a.m.—Hungaria Gypsy orchestra: GSG GSI
 10:40 a.m.—Victorian memories: GSG GSI
 12:35 p.m.—Dance music: GSG GSI
 1 p.m.—First House Tuesday: GSG GSI
 1:40 p.m.—Organ recital: OLR4A

3:45 p.m.—Miss Shineka, songs: JZJ JZK
 5 p.m.—Kaleidoscope of Opera: DJB DJD
 6 p.m.—Man-About-Town: W3XAL (17.78)
 6:55 p.m.—SKETCH, "In the Night Watch": GSD
 7:30 p.m.—Continental: YV5RC
 8 p.m.—Fred Hartley's sextet: GSD GSP
 9:10 p.m.—Josef Marais' Bushveld band: GSD
 9:30 p.m.—Salute to Latin America: W3XAL (6.06)
 10 p.m.—Program from Tahiti: FO8AA
 11:45 p.m.—Miss Yaeko Okamoto, songs: JZK
 12:15 a.m.—Hawaii Calls: KKP
 1:05 a.m.—Song and syncopeation: GSB GSD

Wednesday, September 15

8:15 a.m.—BBC Empire orchestra: GSG GSI
 1 p.m.—"Opping 'Holiday'": GSG GSI
 1:30 p.m.—Hatiana Makushina, soprano: GSG
 1:55 p.m.—MUSICAL COMEDY, "The Belle of New York": GSG GSI
 2:05 p.m.—Slovak folk-songs: OLR4A
 4 p.m.—Henry Hall's orchestra: GSG GSO
 4:40 p.m.—Technical tips: DJB DJD
 6 p.m.—Latin-American night: W3XAL (17.78)
 6:15 p.m.—Virginia Brunetti and Muzio Giovagnoli: 2R04
 6:30 p.m.—Wolf Justin Hartmann, songs: DJB
 6:45 p.m.—"Johnson of Lichfield": GSD GSP
 7:30 p.m.—Consuelo de Alvarez, songs: YV5RC
 7:45 p.m.—"Where Can We Find Our Cousins?": DJB DJD
 8:15 p.m.—SCENES FROM "MACBETH," William Shakespeare: DJB DJD
 9 p.m.—Hans Erich Riebensahm, piano: DJB
 9:20 p.m.—Let's Go to the Theater: GSD GSG
 12:55 a.m.—"The Court of 'Not-so-Common, Please'": GSB GSD GSO
 1:45 a.m.—Comedy, "A Man with a Past": GSB GSO GSD

Thursday, September 16

8:15 a.m.—H. M. Central Royal Air Force band: GSG GSI
 11:20 a.m.—Wynford Reynolds octet: GSG GSI
 1 p.m.—PROMENADE CONCERT; BBC Symphony orchestra, conducted by Sir Henry Wood: GSG GSI
 2:05 p.m.—Concerto for violin: OLR4A
 3:20 p.m.—Orchestre Raymonde: GSG GSO
 4:15 p.m.—Dance music: GSG GSO
 5:30 p.m.—Claudio Arrau and Luz-quartet: DJB
 6:05 p.m.—Military band: OLR4A
 6:15 p.m.—Cinema organ recital: GSD GSP
 6:30 p.m.—Bavarian folk-songs: DJB DJD
 7:30 p.m.—Jim Johannessen, violinist: DJB DJD
 7:40 p.m.—Slav dances: OLR4A
 8 p.m.—Mail bag: OLR4A
 8:15 p.m.—Robbers and gangsters: DJB DJD
 9 p.m.—Canadian hour: HH2S
 9:45 p.m.—Jazz Girls: YV5RC
 10:45 p.m.—Biwa recital: JZK
 12:40 a.m.—With the Lumberjack in British Columbia: GSD GSO

Friday, September 17

8:15 a.m.—"Who'll Buy?" the past and present of London's famous markets: GSG GSI
 8:45 a.m.—Northern concert party: GSG GSI
 12:25 p.m.—Yascha Krein's Gypsy orchestra: GSG GSI
 12:30 p.m.—Five Hours Back: W3XAL (17.78) W2XAD (15.33)
 1 p.m.—"Brightelmstone": GSG GSI
 2 p.m.—PROMENADE CONCERT; BBC Symphony orchestra, conducted by Sir Henry Wood: GSG GSI
 2:05 p.m.—Smetana Glee Club: OLR4A
 2:35 p.m.—Green fields and pavements: GSG
 3:30 p.m.—Pathways to Peace: W1XAL (11.79)
 4 p.m.—Argentine hour: LSX or LSY (18.115)
 5:30 p.m.—Canadian artists: GSD GSP
 6 p.m.—Woman's Page: W3XAL (17.78)
 6:30 p.m.—Play, "The Man in the Net": DJB
 7:30 p.m.—In memory of Friedrich Wilhelm von Steuben: DJB DJD
 8 p.m.—Concert orchestra: YV5RC
 8 p.m.—"The River Dee": GSD GSG GSI
 8:15 p.m.—Emmy Braun, pianist: DJB DJD
 10 p.m.—Program from Tahiti: FO8AA
 10:30 p.m.—KDKA DX club: W8XK (6.14)
 12:50 a.m.—Play, "The Greater Right": GSB GSD GSO
 1:45 a.m.—Jack Hart's band: GSB GSD GSO

Saturday, September 18

7:30 a.m.—Caroline Dussi's ensemble: PHI
 7:50 a.m.—Phohi club meeting: PHI
 8:50 a.m.—Melody in rhythm: PHI
 9:10 a.m.—Dorothy Hogben's singers and players: GSG GSI
 12:30 p.m.—BBC presents the ABC: GSG GSI
 1 p.m.—Music Hall: GSG GSI
 1:40 p.m.—Dance music: OLR4A
 2:10 p.m.—PROMENADE CONCERT; BBC Symphony orchestra, conducted by Sir Henry Wood: GSG GSI
 2:25 p.m.—Czech opera selections: OLR4A
 3:25 p.m.—BBC Theater orchestra: GSG GSO
 4 p.m.—Tart and blunt: DJB DJD
 4:30 p.m.—League of Nations: HBL HBP
 4:45 p.m.—Beatrix Marr, violin: GSG GSO
 5 p.m.—Program from Budapest: HAT4
 5:45 p.m.—Variety program: HBO HBJ
 6 p.m.—Cocktail musical: W3XAL (17.78)
 7:45 p.m.—Practical hints for those who build their own sets: DJB DJD
 7 p.m.—Cuban music: LRX
 8:15 p.m.—Dance music: DJB DJD
 8:30 p.m.—Victor Olaf sextet: GSD GSG GSI
 10 p.m.—Northern Messenger; messages to those in the Arctic: VE9DN CRCX

We Applaud

—CLARK DENNIS. FROM
DANCE BAND SOLOIST
TO NBC TENOR STAR
—THAT'S HIS STORY!



Clark Dennis (left) came to Chicago as tenor soloist for a dance orchestra. Being an individualist, he felt lost in the crowd, quit the band to sing on sustaining shows—become NBC's romantic tenor star. Glorious melodies, old & new, by Clark (above) are heard on the daily "Breakfast Club" & "Club Matinee," Wednesday night "Minstrels," & Saturday night "Jamboree." His fan mail is enormous, his listeners many—and devoted!

SAIL THE SOUND WITH JAMES MELTON

AMIDST COOL BREEZES, SHIMMERING SPRAY
—GLIDES "SUNDAY NIGHT PARTY'S" STAR

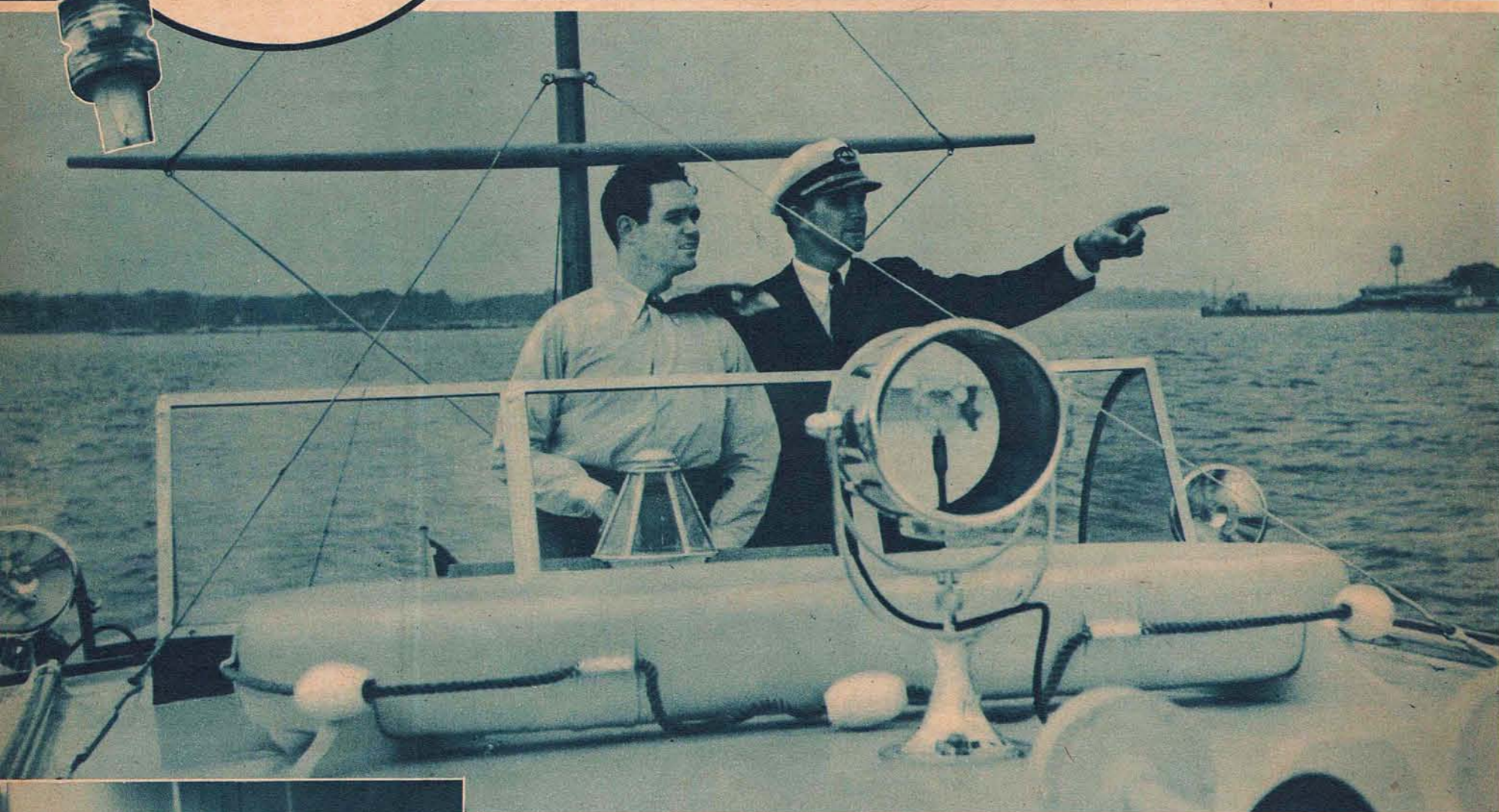
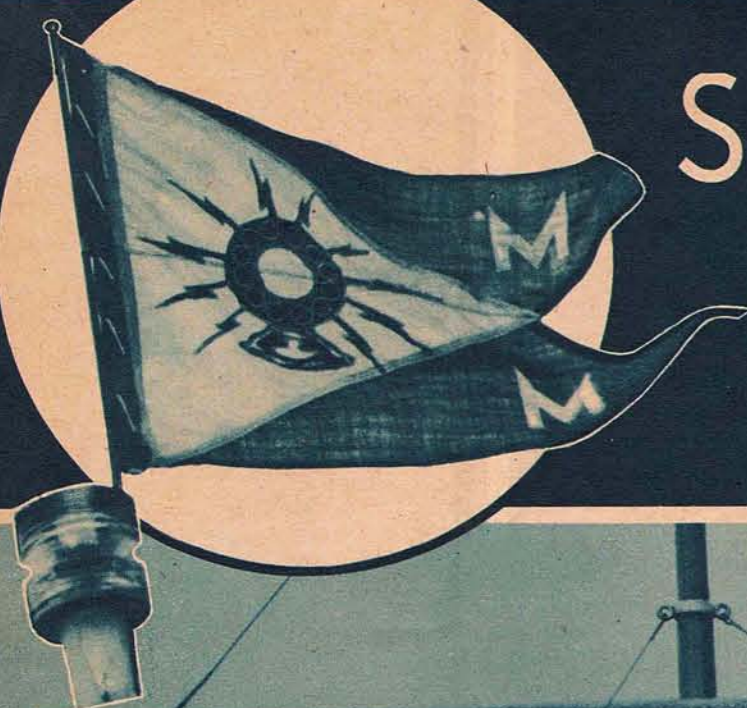

When James Melton, NBC's "Sunday Night Party" singing m. c., boards his yacht, "Melody," he leaves studio cares, worries behind. Above: Jimmy at the helm, with his captain. Top, left: Melton's private signal

Beneath a bunk in the forward stateroom, in the guest cabin, rests this built-in piano (left). Sometimes the robust tenor of radio and screen fame is in the mood for song, rehearses here for his Sunday night show

Melton's 8-year-old, \$30,000 yacht (right) heads off for a day's cruise on Long Island Sound with Jimmy, Mrs. Melton and Captain George Williams aboard. Williams works for Melton the year 'round, gets a salary of \$3,000



Mr. and Mrs. Melton (right) in the 11' x 8' deck-house. Above Melton's head is a barometer, upper left is a clock. They are both expensive. The "Melody," listed in "Lloyds Register of American Yachts," is a 15-ton ketch, 50' over all, has modern equipment—there's even a shower on board

The Meltons (below) often go on week-end cruises, take guests, usually 2. On day cruises anywhere from 2 to 20 guests are invited. On such a cruise they stock up with 200 biscuits, 15 chickens, 4 watermelons, milk, Coca Cola, beer. A week-end cruise costs the Meltons anywhere from \$25 to \$50



Unique's the word for minor details aboard the Melton yacht. Cocktail glasses (right) are painted with nautical designs. Even the linen expresses the spirit of the sea, bears the emblem of Jimmy's private signal



A gasoline station in the ocean (right, below), where Melton refuels the "Melody's" 300-gallon-capacity tank. The boat uses six hundred gallons of gasoline per month—when cruising, that much per week



Instrument panel (left) of Melton's boat. In the row of buttons just in front of the clock is the ignition. In winter the "Melody" has to be laid up at a cost of \$200, is also covered by insurance at \$350 a year

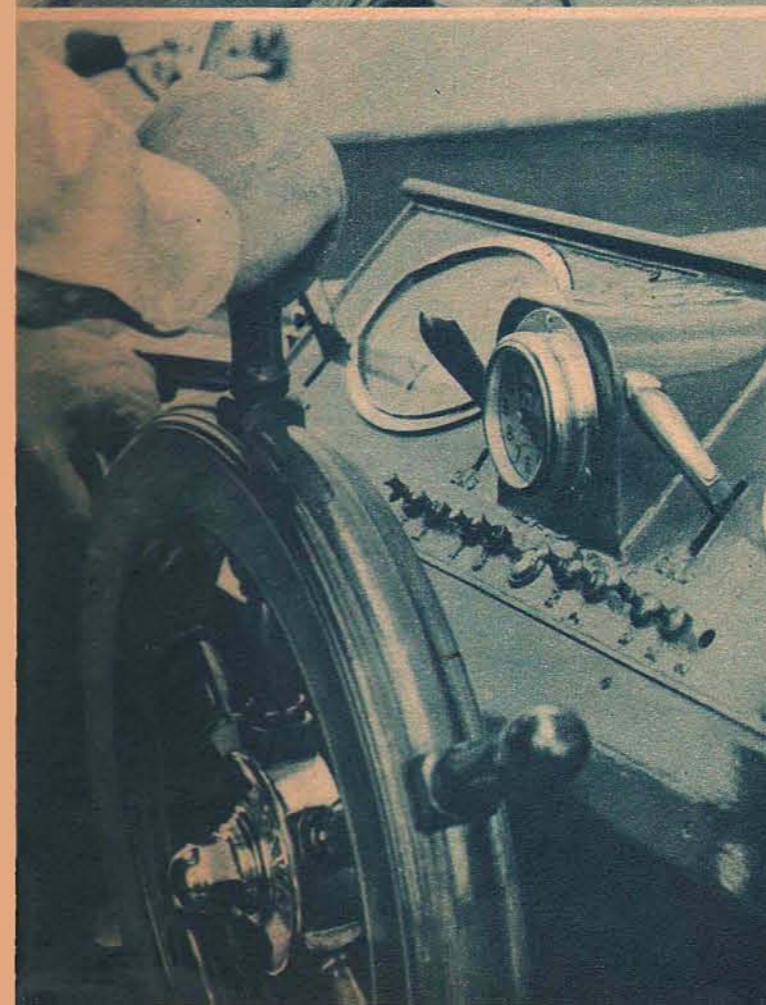

Air heater (right) on board Melton's yacht. It cost \$20—there are 6 of them in all. Operating cost of the "Melody" for a year amounts to approximately \$5,000—but Jimmy says it's worth it, it's his hobby

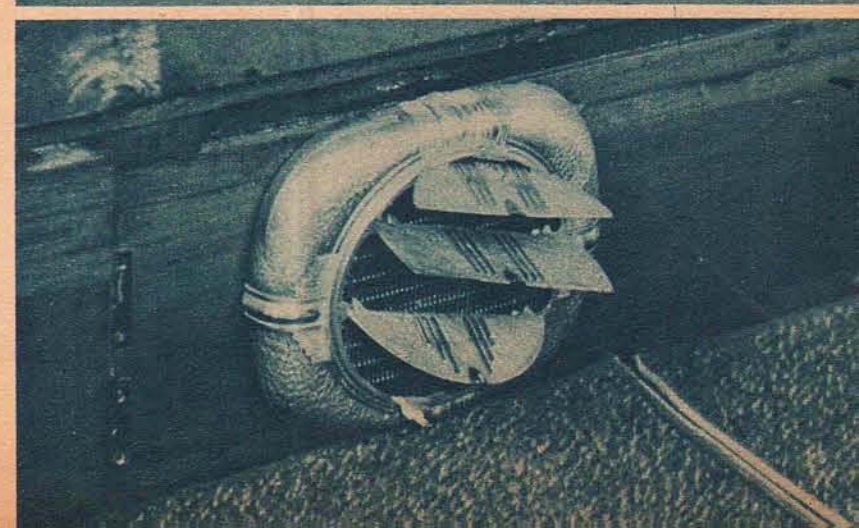

YOU
ASKED
FOR
THEM—



Above: Green-eyed, auburn-haired Edythe Wright is the songstress with Tommy Dorsey's orchestra on the "Raleigh and Kool Show" on NBC every Friday night. Edythe trained to be a dancer, but gave up this career when injured while performing at a college charity

Exotic Corinna Mura (right) sings and plays the guitar on her own program, "International Salon" Thursday nights (EDT) over MBS. She has previously broadcast with such orchestra leaders as Paul Whiteman, Rudy Vallee & Richard Himber. Both of her parents are Spanish



AND
HERE
THEY
ARE!



Bailey Axton (above, left) can be heard on Thursday afternoons (EDT) over NBC. He's a 24-year-old tenor who has been a featured singer for 19 years—he made his first concert appearance at the age of 5

Helene Dumas (above), radiactress now appearing in the dramatic serial "Love and Learn" over NBC week-day afternoons (EDT). She has been in the cast of "The New Penny," "House of Glass" and "True Story Court"



Left: Howard Phillips, baritone soloist over CBS on Monday nights (EDT), specializes in robust songs. He was formerly m.c. on CBS' "Music in the Air." He's a New Yorker, born there in 1911... yet he wants a log-cabin home

Below: Templeton Fox plays the role of Marilyn Fletcher in "Young Hickory," NBC's dramatic serial heard each week-day morning (EDT). Her name was Esther, but a numerologist advised her to change it to Templeton

Below: Jane Rhodes, 16-year-old vocalist on NBC's "Packard Hour" Tuesday nights (EDT). Although new to listeners in the East, West Coasters know Jane. She began singing there at the age of seven

Andre Baruch (below) is one of the few foreign-born announcers heard on the air. He's heard with Edwin C. Hill on "Your News Parade" over CBS week days. He plays piano, paints, speaks 7 languages



BUCK WHITEMAN RIDES AGAIN

WEDNESDAY MIDNIGHTS
(EDT) PAUL'S A BAND
LEADER—THE REST OF
THE TIME, A FARMER!

Playing at the Frontier Fiesta called for Paul Whiteman's moving to Fort Worth. So he leased "Shady Oaks," a farm with over 1,000 acres of grazing-land, became a gentleman farmer. Left: Paul, astride his horse, "Walkalong"

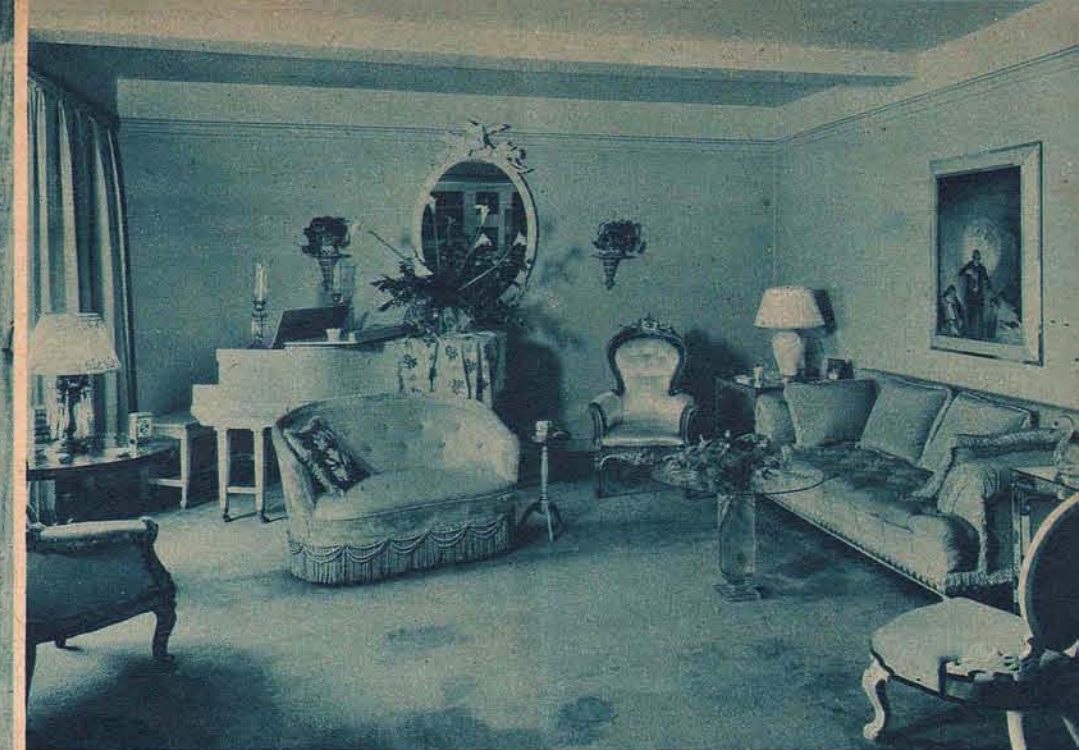

—Richard Averill Smith

After his bandleading, Paul seldom feels like hard work. Usually he rides over the farm, supervises his men, then relaxes in his living-room (above)

Paul doesn't do all his farming from "Walkalong's" back, however. Often he works in the fields like the hired hands. Below: Whiteman tills his soil

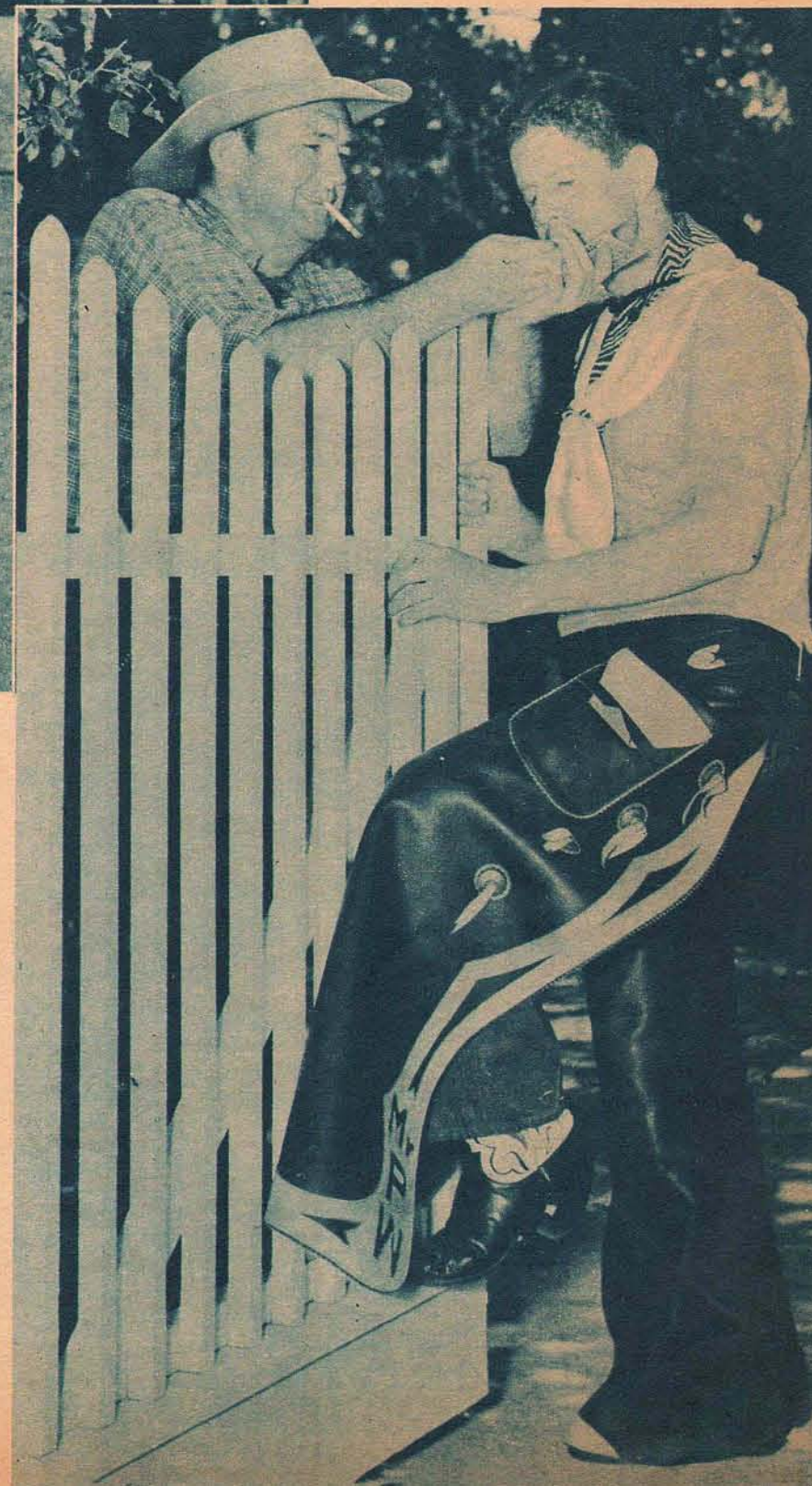

To Paul, the farm is a recreation—but to his wife it's a business. She makes the farm show a profit, is shown above just after supervising the storing of the hay

Below: Paul with a few of his sheep—he has over 500. Texans don't consider it right to keep both sheep and cows, but Paul does it—and finds that it pays!

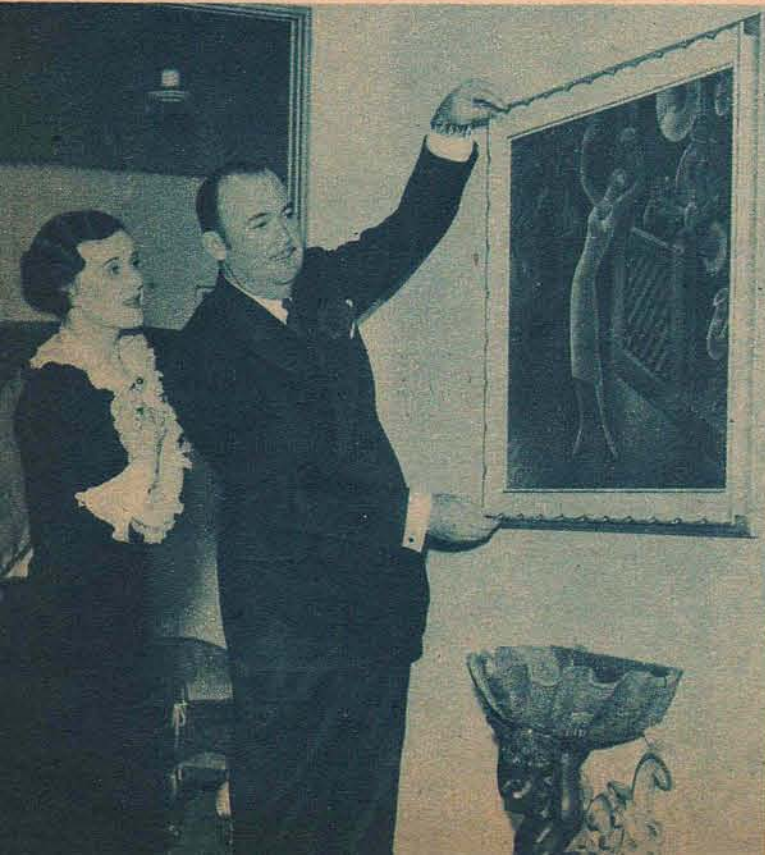
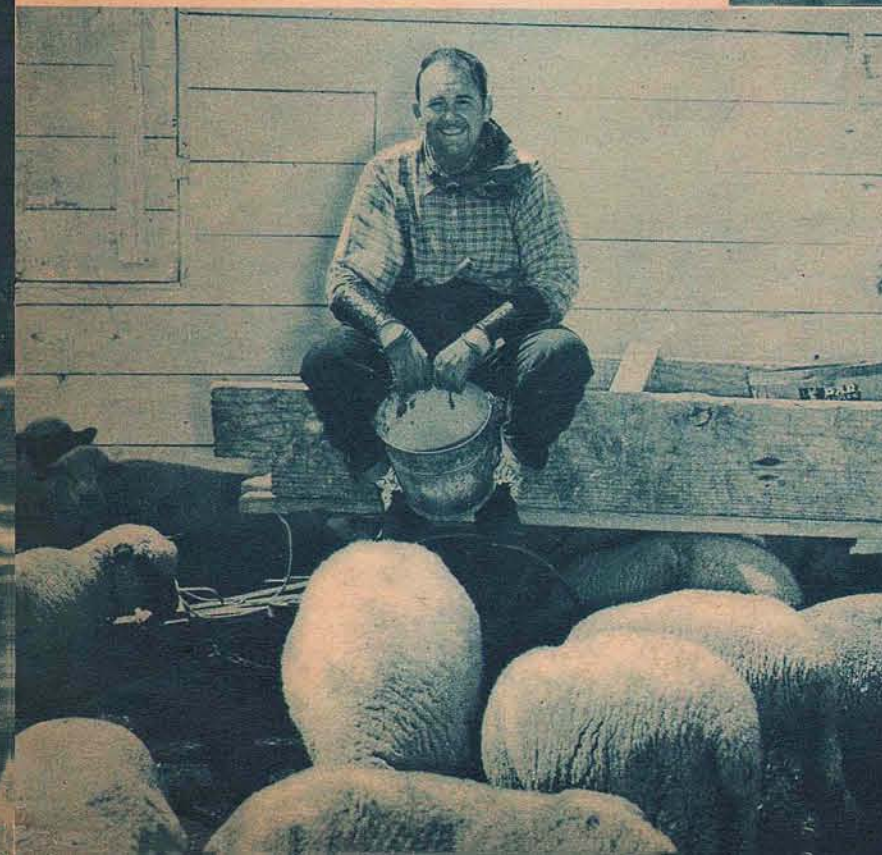

On Paul's large farm is a 12-room house which the Whitmans have modernized completely. He and his wife—the former cinemactress, Margaret Livingston—now have it just as they want it. Left: Putting on the finishing touches

Rudy Vallee and Paul are old friends. So when Rudy was playing at the Dallas Centennial, he visited the Fort Worth Whitmans, received a ready welcome. The first thing they did was to dress him in the clothes of a western cowboy (right)



One of radio's oldest shows was revived on April 21 when the NBC Minstrels went on the air. They replaced the Wiener Minstrels of WENR—famous as the Sinclair Minstrels—who went off last November after 6 years of broadcasting. Left: Gene Arnold, veteran of the old show, is interlocutor. With him Endman Vance McCune (right)

Featured singers on the show are Baritone Edward Davies (below) and Tenor Clark Dennis. Since the sudden death of Al Short on August 10, guest conductors have been leading the orchestra. This show differs from the old one only in that it honors some city each week. Honor city votes are counted by population percentage



MEN AT WORK

THE NBC MINSTRELS REVIVE OLD TIMES
—EVERY WEDNESDAY NIGHT (EDT)

Photos by JUN FUJITA



Left: Part of the choir of 12 voices which accompanies Davies and Dennis. There has been only one change in the cast since April. Bill Thompson replaced Harold Peary Aug. 18. Arnold is the only original Wiener Minstrel

Right: Endmen Jimmy Dean (right) and Vance McCune in the midst of one of their skits. The show, like its predecessor, features jokes, songs, and, of course, tap-dancing—done by hand. The show is aired from Coast-to Coast



THIS WEEK'S PROGRAMS

Sunday

September 12

MORNING

7:00 a.m. CST

NBC-Coast to Coast on a Bus; Children's Prgm.: KWK (sw-15.21)

CBS-Sunday Morning at Aunt Susan's; News: KLRA KMOX (sw-21.52)

Frank Guhny, Thinklet Indian, returns this morning for another guest session with Aunt Susan. His topic is "More Legends of the Red Man."

NBC-Harold Nagel's Orch.: WOW

KGBX WDAF KARK

KWBG-Eye Openers

WMBH-Tango Tunes

7:30

NBC-Concert Ensemble: KVOO

KGBX WOW

The Ensemble numbers will be Come and Trip It (Handel-Yost) and The Tower (Moszkowski-Federlein). The Orchestra numbers will be Value Miguonne (Karg-Elert-Gilbert) and Nocturne in C (Grieg). Other numbers will be Psyche (Paladilhe); The Three Gypsies (Liszt); The Broken Melody (Sibelius); and Don Juan's Serenade (Tschaiikovsky).

7:45

KWBG-Music for Everyone

WDAF-News from the Churches

WMBH-Musical Clock

8:00

NBC-Russian Melodies: WREN

KWK KOIL (sw-15.21)

CBS-Church of the Air: KSCJ

WIBW KMOX WNAX KFAB

KFH KMBC

Rev. Wilson G. Cole, D.D., of the University Methodist Episcopal Church in Syracuse, N. Y., will be speaker on the morning "Church of the Air" session.

NBC-Highlights of the Bible: WOW WDAF KGBX (sw-15.33)

Dr. Frederick K. Stamm's sermon will be "The God of the Living." The Radio Chorists offer Lamb of God, Draw Thou My Soul and He That Goeth Forth With Weeping.

8:15

KFEQ-Fireside Songs

KMMJ-Gospel Singers

KWBG-Today's Birthdays

8:30

NBC-Amer. Society of Ancient Instruments: (sw-15.33)

CBS-Romany Trail; Emery

Deutsch's Orch.: KSCJ KFAB

KMBC WIBW

NBC-Cloister Bells: WREN

KGBX (sw-15.21)

MBS-Rainbow House: KOIL

KWK

Reading the Funnies: KVOO

KFH KWTO

8:45

NBC-Madrigal Singers: WREN

KGBX (sw-15.21)

WDAF-Dr. G. Charles Gray, talk

9:00

★ MBS-Reviewing Stand: KFOR

NBC-News. Ward & Muzzy,

piano duo. WDAF KGBX

KVOO WHO (sw-15.33)

CBS-Texas Rangers: KFAB KSCJ

KLRA KMBC

NBC-News, Alice Remsen, contr.:

KOIL (sw-15.21)

9:15

★ NBC-Nellie Revell, philosophy:

KOIL KWK WREN (sw-15.21)

CBS-Texas Rangers: KFAB

NBC-Bravest of the Brave:

WDAF KVOO KGBX (sw-15.33)

KCMO-Hymns of the Churches

KFEQ-By the Side of the Road

KUOA-Morn. Worship Service

KWBG-Gayle Howard & Her

Secretary

9:30

★ CBS-Major Bowes' Capitol

Family; Robert Reed, m.c.;

Dalton Brothers; Helen Alexander, sop.;

Nicholas Cosentino, trn.;

Edward Matthews, bar.;

Charles Magnante, accom-

dianist; Sam Herman, xylo-

phonist; Waldo Mayo's Orch.:

KMOX WIBW WNAX KSCJ

KFH KLRA KMBC

NBC-Green Brothers' Orch.:

KGBX KWK

KARK-Morning Concert; News

KCMO-Hymns of All Churches

KFAB-△Watch Tower

KFBI-Mission Church Quartet

KMMJ-The Green Room

KOIL-Golden Hour

KWTO-News

KXBY-Morning Melodies

WHB-Morning Musicale

WHO-Hour of Music

WJAG-Reminiscences

9:45

NBC-Henry Busse's Orch. (Mar-

O-Oil): WDAF KVOO WOW

(sw-15.33)

CBS-Major Bowes: KFAB

KFBI-Veterans of Foreign Wars

KGBX-△Church in the Wild

wood

KWTO-Ballads of Bygone Days

WGN-Amer. Radio Warblers

WHB-Encore Music

WMBH-Vocal Varieties

10:00

NBC-Southernaires, male quartet

WREN KWK (sw-15.21)

NBC-The Hour Glass; Soloists:

KGBX KARK WOW KTSH

WDAF KVOO WHO (sw-15.33)

News: WMBG WMBH

KCMO-Three Quarter Tempo

KMOX-Travelogue

KOIL-Labor Union Speaker

KWBG-News; Derby Show

KWTO-△Ave Maria Hour

KXBY-Organ Rhapsody

WBAF-Dance Orch

10:15

KFBI-Herb Lindsey

KFEQ-Mac & Jerry

KMOX-Piano Recital

KOIL-Anglo-Israeli Truth

KWBG-It's Graber Time

WBAF-Eddie Fitzpatrick's Orch.

WMBH-Melody Time

WOW-△Bible Attractions

10:30

★ NBC-Radio City Music Hall;

Guests: KWK WREN KVOO

KGBX KARK KOIL (sw-

15.21)

Jan Peerce, tenor, will be solo-

ist with Henrietta Schumann,

pianist, and the Music Hall

String Quartet. Peerce

will sing the traditional He-

brew song, Kol Nidre, accom-

panied by a mixed chorus.

The string octette will be

heard in Mendelssohn's Oct-

ette, Opus 20, and, by popular

request, will repeat Shostak-

ovich's Two Pieces for string

octette. The string quartet

will play the first movement

of Beethoven's Piano Quintet.

Prokofiev's Sextet for

String Quartet, Piano and

Clarinet, will be the con-

cluding selection.

CBS-Salt Lake City Tabernacle

Choir & Organ: KFAB KFAB

KSCJ WNAX WIBW KLRA

NBC-Univ. of Chicago Round

Table Discussions:WOW WDAF

WHO (sw-15.33)

KCMO-Sunday Song Service

KFBI-World Varieties

KFEQ-Morning Matinee

KMBC-Sunday Morning Musicale

KMMJ-For Mother & Dad

KMOX-Employment Service Pro-

gram

KTSH-△Watch Tower Prgm.

KUOA-Louis Erwin's Orch.

KWBG-The Newlyweds

KWTO-Album Leaves

KXBY-News; Invitation to the

Waltz

WHB-Cavalcade of Song

10:45

NBC-Music Hall: KTSH

KWBG-△Devotional Hour

KWTO-△Worship Service

WHB-Music in the Air

WMBH-△The Chapel Hour

11:00

CBS-△Church of the Air: KFAB

KSCJ KMOX KLRA (sw-

15.27)

Rev. John F. O'Hara, S. C.,

president of the University

of Notre Dame in South

Bend, Ind., will be the speak-

er at this time.

NBC-Seattle Fishing Derby:

WOW (sw-15.33)

The annual Puget Sound Fish-

ing Derby, in which expert

anglers compete for the

catch, will be described. Ori-

ginating in Seattle, Wash.,

LOG OF STATIONS

LISTED IN EDITION B-CENTRAL SOUTHWEST

Call Letters	Kilo-cycles	Power Watts	Location	Net-work
KARK	890	1,000	Little Rock, Arkansas	NBC
KCMO	1370	100	Kansas City, Missouri	Local
KFAB	770	10,000	Lincoln, Nebraska	CBS
KFBI	1050	5,000	Abilene, Kansas	Local
KFEQ	680	2,500	St. Joseph, Missouri	Local
KFH	1300	5,000	Wichita, Kansas	CBS
KFOR*	1210	250	Lincoln, Nebraska	CBS & MBS
KGBX	1230	500	Springfield, Missouri	NBC
KGNF	1430	1,000	North Platte, Nebraska	Local
KLRA	1390	5,000	Little Rock, Arkansas	CBS
KMBC	950	5,000	Kansas City, Missouri	CBS
KMMJ	740	1,000	Clay Center, Nebraska	Local
KMOX	1090	50,000	St. Louis, Missouri	CBS
KOA†	830	50,000	Denver, Colorado	NBC
KOIL	1260	5,000	Omaha, Nebraska	NBC-B & MBS
KRNT†*	1320	5,000	Des Moines, Iowa	CBS & MBS
KSCJ	1330	5,000	Sioux City, Iowa	CBS
KSD	550	5,000	St. Louis, Missouri	NBC-R
KSO†*	1430	2,500	Des Moines, Ia.	NBC-B & MBS
KSTP†	1460	25,000	St. Paul, Minnesota	NBC
KTHS	1060	10,000	Hot Springs, Arkansas	NBC
KUOA	1260	2,500	Siloam Springs, Arkansas	Local
KVOO	1140	25,000	Tulsa, Oklahoma	NBC
KWBG§(x)	1420	100	Hutchinson, Kansas	Local
KWK	1350	5,000	St. Louis, Mo.	NBC-B & MBS
KWTO	560	5,000	Springfield, Missouri	NBC
KXBY	1530	1,000	Kansas City, Missouri	Local
WAAW‡	660	500	Omaha, Nebraska	Local
WBAP†	800	50,000	Fort Worth, Texas	NBC
WBMM†	770	50,000	Chicago, Illinois	CBS
WCCO†	810	50,000	Minneapolis, Minnesota	CBS
WDAF	610	5,000	Kansas City, Missouri	NBC-R
WENR†	870	50,000	Chicago, Illinois	NBC-B
WFAA†	800	50,000	Dallas, Texas	NBC
WGN†	720	50,000	Chicago, Illinois	MBS
WHB	860	1,000	Kansas City, Missouri	MBS
WHO	1000	50,000	Des Moines, Iowa	NBC-R
WIBW	580	5,000	Topeka, Kansas	CBS
WJAG	1060	1,000	Norfolk, Nebraska	Local
WLS†	870	50,000	Chicago, Illinois	NBC-B
WLW†	700	500,000	Cincinnati, Ohio	NBC & MBS
WMAQ†	670	50,000	Chicago, Illinois	NBC-R
WMBH§(x)	1420	250	Joplin, Missouri	Local
WMT†	600	5,000	Cedar Rapids-Waterloo, Ia.	NBC-B & MBS
WNAX	570	5,000	Yankton, South Dakota	CBS
WOW	590	5,000	Omaha, Nebraska	NBC-R
WREN	1220	5,000	Lawrence, Kansas	NBC-B
WSM†	650	50,000	Nashville, Tenn.	NBC & MBS

Frequencies of Stations Carrying Rebroadcasts: KSL, 1130; KNX, 1050; KPO, 680; KPRC, 920; WOAI, 1190; KFI, 640

NBC-National Broadcasting Company
 CBS-Columbia Broadcasting System
 MBS-Mutual Broadcasting System
 NBC-B-National Broadcasting Company
 Basic Blue Network
 NBC-R-National Broadcasting Company
 Basic Red Network
 TQN-Texas Quality Network
 †-Day & Special Programs Only
 ‡-Night Programs Only
 §-Special Programs Only
 (x)-Station on the Air 6 a.m. to 11 p.m.
 * -Network Programs Only

NOTICE: The programs as presented here were as correct and as accurate as the broadcasting companies and RADIO GUIDE could make them at the time of going to press. However, emergencies that arise at the studios sometimes necessitate eleventh hour changes in program listings, time, etc.

Bell † indicates religious services and programs. Star ★ indicates high spot selections.

If your favorite station is not listed at quarter or half hour periods, consult the time listings immediately above. The chances are that a network program of 30 or 60 minutes' duration is on the air at a quarter-hour when you do not find your station listed.

the broadcast will be heard through the facilities of station KMOX.

MBS-Sammy Kaye's Orch.: KFOR WHB
 △Church Services: KFAB KMMJ KTSH WMBH
 △Baptist Church: KFEQ KFBI KARK-△Nazarene Church KCMO-WPA Prgm. KMBC-Stone Church Choir KUOA-△Sunday School Lesson KWBG-News; Weather KXPY-△Unity Sunday Service WDAF-Variety Prgm. WHO-Humanitarian Hour WIBW-△Methodist Church WJAG-△Presbyterian Church WNAX-Russ Pike

11:15

NBC-Seattle Fishing Derby: WDAF

KCMO-Dance Orch.

KWBG-Hollywood on Review

WNAX-Lambert Bartak

11:30

NBC-Our Neighbors: WREN

KOIL KVOO KGBX

CBS-To be announced: KFOR

KLRA KMBC KSCJ KMOX

KFH (sw-15.27)

NBC-Dreams of Long Ago: WHO

Sunday

September 12



JEAN DICKENSON
"Album of Familiar Music"
soprano
Sun. 7:30 pm CST

(2:00 p.m. Continued)

KGNF-Musical Prgm.
KLRA-Baseball Game
KMMJ-Hastings College Program
KUOA-News
KVOO-Ports of Call
KWBG-News Rhythm Club
KWTO-John Schwartz, bar.
WDAF-Mixed Quartet
WBB-TV Two O'Clock Tunes
WIBW-Law Enforcement League
WJAG-Sunday Afternoon Variety
WMBH-Men & Women of Vision
WNAX-Russ & Lambert
2:15
CBS-Polo: WIBW
KCMO-Just Joan
KGNF-News
KUOA-Southern Singers
KWTO-Here Comes the Band
WBB-Hollywood Spotlite
WDAF-Al Crocker's Rhythmatics
WMBH-Moving Stories of Life
WNAX-Melody Kings
2:30
★ MBS-Alpine Village Concert: WBB KFOR
NBC-Senator Fishface & Prof. Figgibottle; Jean Ellington, songs; Norman Cloutier's Orch.: WREN KOIL KWK
NBC-The World Is Yours, drama: KGBX KTHS KVOO KARK WOV
KCMO-On the Mall
KFBI-Mary Ellen Rathbun
KFEQ-Swing Time
KGNF-Gospel Duo
KMMJ-Arkansas Travelers
KSD-Community Forum; News
KUOA-College of Music
KWTO-Love Thy Neighbor
KXBY-Swing Time
WDAF-Variety Prgm.
WHO-The Air Is Yours
WJAG-Ira David Halverson, Jr., pianist
WMBH-Today's Favorites
WNAX-Happy Jack's Old Timers
2:45
KCMO-Bert Buhrman, pianist
KFBI-Knights of Columbus
KFEQ-Monty
KXBY-20th Century Revue
WDAF-Piano Fantasies
WJAG-International Scene
WNAX-Novelly Boys
3:00
★ CBS-Our American Neighbors: WIBW KSCJ KMOX KFOR (sw-15.27)
Haiti and the Dominican Republic will be the countries saluted. The guest singer will be Maria Silveira, soprano.
NBC-Noble Cain & A Cappella Choir KWK WREN WLW
NBC-Paul Martin's Orch.: WHO WDAF WOV KARK KGBX KTHS KVOO (sw-9.53)
MBS-Will McCune's Orch.: WBB KOIL
Safety Sam: KGNF KMMJ
KCMO-Family Doctor
KFBI-First Church of Christ
KFH-Variety Prgm.
KMBP-P. Hans Flath Entertains
KWBG-News Grab Bag
KWTO-Community Sing
KXBY-Baseball Game
WJAG-American Legion Auxiliary
WMBH-Easy to Remember
WNAX-Studio Matinee
3:15
KCMO-Δ Church in the Wild-wood
4:45
KFEQ-Girl at the Music Counter
KFH-News
KMMJ-Waltz Time
KMOX-Interviews & Highlights

KUOA-Jan Hubati's Orch.
KWBG-Lonesome Cowhand
3:30
★ CBS-Guy Lombardo's Orch. (Bond Bread): KMBC KFH KMOX (sw-15.27)
NBC-Talk b Rep. Sol Bloom: WHO WOW WDAF (sw-9.53)
CBS-Howard Neumiller, pianist. KSCJ KFAB
Representative Sol Bloom of New York, director of the Constitutional Bi-Centennial, will speak at this time. His topic: "The Closing Days of the Constitutional Convention."
NBC-Acme Sunshine Melodies; Smiling Ed McConnell; Larry Larsen, organist; Palmer Clark's Orch. & Choral Group: KOIL WREN KGBX KARK KWK KVOO KTHS (sw-15.21)
Ed McConnell offers Trust In Me, I'll Be Faithful and Sometime, and with the chorus Home On the Range. The Campus Choir sings Great Day; the Doring Sisters present Let's Call the Whole Thing Off; the Glee Club's number will be Moonlight on the Campus; and by the Grenadiers, With A Banjo On My Knee.
MBS-Irving Conn's Orch.: WLW WBB KFOR
KCMO-Sweet Music
KFEQ-Stephen Foster
KMMJ-Ted & Bobby
KUOA-World Light Opera Co.
WIBW-The People Speak
WJAG-Farm Woman
WNAX-Ragtime Band
3:45
NBC-Roy Shield's Encore Music: WHO WOW WDAF (sw-9.53)
CBS-Eddie House, organist: KSCJ KFAB
KCMO-Jubilesta Prgm.
KFEQ-Dailey Sisters
KMMJ-Ray, Cliff, Cy
WIBW-Harmony Hall
4:00
★ NBC-Canadian Grenadier Guards Band: WREN KWK (sw-15.21)
★ MBS-Benny Davis' Stardust Revue: WHK KOIL KFOR
NBC-Δ Catholic Hour. WDAF KTHS KGBX KARK KVOO WOW WHO (sw-9.53)
Rev. Dr. Maurice S. Sheehy, of the Catholic University of America, continues as the September speaker. Under the general subject, "Some Spiritual Problems for College Students," Father Sheehy's topic for today is "Spiritual Fallacies in Student Life."
CBS-Benny Goodman's Orch.: KFAB KMOX KSCJ WNAX KMBC KFH WIBW
KCMO-Rumba Rhythms
KFBI-Δ Swedish Services
KFEQ-K. F. E. Cuties
KMMJ-Sage Riders
KUOA-News
KWRG-News Frank Markwell's Orch.
KWTO-Sunday Symphony
WJAG-Boone County Fair Talent
WMBH-Sunday Song Service
4:15
CBS-Benny Goodman's Orch.: KFH
KCMO-Fern Pierce, readings
KMMJ-Carl Hunt & Swingers
KUOA-Covered Wagon Jubilee
WIBW-News
4:30
★ NBC-A TALE OF TODAY (Princess Pat): WOW (sw-9.53)
★ MBS-Tim & Irene (Admiral Laboratories, Inc.): WBB KWK
NBC-Helen Traubel, sop. & orchestra: KGBX WREN KOIL KTHS
CBS-Chicagoans: KMOX KSCJ KFH WIBW WNAX KMBC KFAB
Pepper-Uppers: KARK KVOO KSD
KCMO-Henri Lawson, spirituals
KFBI-Δ Vesper Hour
KFEQ-Sunday Song Service
KMMJ-Drama Recording
KUOA-Violin Quartet
KWBG-Δ Country Church of Hollywood
KWTO-America on Parade
WDAF-Ports of Call
WHO-Bill Brown's Sunday Baseball Game
WJAG-Soothing Strings
WMBH-Jungle Jim, sketch
4:45
KCMO-Derby Show
KGBX-Frank Morgan & Orch.
WMBH-Merlin Stratton, pianist

Guests and Special Events

MORNING

11:00 CST SEATTLE FISHING DERBY, NBC.

AFTERNOON

1:30 CST SPECIAL YOM KIPPUR SERVICE, MBS.

2:00 CST National Open Polo Championship, CBS.

5:00 CST COLUMBIA WORKSHOP, dramatization, from London, CBS.

5:30 CST JESSICA DRAGONETTE, guest on Good Gulf Summer Stars, CBS.

NIGHT

6:00 CST GOING TO THE FAIR, CBS.

8:00 CST DR. FREDERICK STOCK conducting Grant Park Concert, CBS.

7:00 CST FORD SUNDAY EVENING HOUR, premiere, with Jose Iturbi conducting, John Charles Thomas, guest, CBS.

7:00 CST JOHN NESBITT'S PASSING PARADE, MBS.

8:30 CST DR. FREDERICK STOCK and Symphony Orchestra from Grant Park, NBC.

5:00

★ NBC-Jell-O Summer Show
Starring Jane Froman & Don Ross; Tune Twisters; Milton Douglas & Priscilla; D'Artega's Orch.; Guest: KGBX WDAF KVOO KARK KTHS WOV KSD WHO (sw-9.53) (also see 9:30 p.m.)
Tim Ryan and Irene Noble will be guests tonight. Jane Froman will offer Afraid to Dream and The Ghost of the Rumba. D'Artega's orchestra's numbers will be Liza from "Show Girl"; Dinah; and Feeling Like a Million. The Trio will offer Posin'. Don Ross will sing You Can't Stop Me from Dreaming; and the Ensemble will offer I Get a Kick Out of You; You're the Top; and Anything Goes from "Anything Goes."

★ CBS-The Columbia Workshop;
Dir. of Irving Reis, from London: KMOX KMBC KSCJ KFH KFAB WNAX (sw-11.83)
The Columbia Workshop ventures all the way to London, for a guest production from the BBC studios, of "Death of a Queen," an adaptation of Hilaire Belloc's "Marie Antoinette," with Val Gielgud as guest director. This is the first of two guest productions for the Workshop arranged by its permanent director, Irving Reis, who is now in Europe, studying European radio drama methods. Val Gielgud, the guest director of "Death of a Queen" is the brother of the well-known actor, John Gielgud, and the most prominent director of radio drama in England.

NBC-Codolan's Orch.: KOIL WREN WOV (sw-11.87)
MBS-Stan Lomax, sports: KFOR WBB
KCMO-Symphonic Hour
KFBI-News
KFEQ-Concert Hour
KMMJ-Squire Perkins' Gang
KUOA-Δ Vesper Service
KWBG-News; Waltz Time
KWTO-Baseball Scores; Here Comes the Band
KXBY-A Toast to Melody
WIBW-Δ Christian Science
WJAG-Δ Gospel Singers
WMBH-Δ Ave Maria Hour

4:15
CBS-Benny Goodman's Orch.: KFH
KCMO-Fern Pierce, readings
KMMJ-Carl Hunt & Swingers
KUOA-Covered Wagon Jubilee
WIBW-News
4:30
★ NBC-A TALE OF TODAY (Princess Pat): WOW (sw-9.53)
★ MBS-Tim & Irene (Admiral Laboratories, Inc.): WBB KWK
NBC-Helen Traubel, sop. & orchestra: KGBX WREN KOIL KTHS
CBS-Chicagoans: KMOX KSCJ KFH WIBW WNAX KMBC KFAB
Pepper-Uppers: KARK KVOO KSD
KCMO-Henri Lawson, spirituals
KFBI-Δ Vesper Hour
KFEQ-Sunday Song Service
KMMJ-Drama Recording
KUOA-Violin Quartet
KWBG-Δ Country Church of Hollywood
KWTO-America on Parade
WDAF-Ports of Call
WHO-Bill Brown's Sunday Baseball Game
WJAG-Soothing Strings
WMBH-Jungle Jim, sketch
4:45
KCMO-Derby Show
KGBX-Frank Morgan & Orch.
WMBH-Merlin Stratton, pianist

5:00
★ NBC-WERNER JANSSEN Concert (Bakers' Broadcast); Loretta Lee, vocalist; Allan Jones, tr.: KWK KTHS KOIL WREN KVOO KARK (sw-11.87)
Specialties by Mr. Janssen include an arrangement of music he scored for "The General Died at Dawn," a picture on which he was musical director but never saw in its completed form, and a paraphrase of "Famous Rivers," including Blue Danube, Volga Boat Song and Old Man River.

5:30
★ CBS-Good Gulf Summer Stars (Gulf Oil); Harry von Zell, m.c.; Oscar Bradley's Orch.; Guest: (sw-11.83)
Harry Von Zell returns from his vacation to present a guest singer who needs no introduction to radio audiences. Jessica Dragonette. Also guesting this week will be the Three Marshalls, the Singing Strings and Ward Wilson.
NBC-Fireside Recitals (American Radiator); Sigurd Nilssen, basso; Helen Marshall, sop.; Frank St. Leger, cond.; Guest: KSD WDAF WOV WHO (sw-9.53)
MBS-Ted Weems' Orch.: KFOR WBB
CBS-Twilight Musicales: KSCJ KFAB
Variety Hour: KFEQ KFH
KFBI-Dance Melodies
KGBX-Assembly Vespers
KMBC-Youth Believes
KMMJ-Court of Human Relations
★ KMOX-HOLLYWOOD RE-PORTER
KWBG-Amer. Family Robinson
KWTO-Frank Partin, pianist
KXBY-Δ Rev. George Griffith
WMBH-News
WNAX-Δ Religious Service

5:45
NBC-Sunset Dreams (F. W. Fitch Co.); Morin Sisters & Ranch Boys, trios: KSD WHO WDAF WOV (sw-9.53) (also see 9 p.m.)
MBS-Another Racket: KFOR Derby Show: WMBH KWBG KFAB-Romance of Transportation
KFBI-Δ Ave Maria Hour
KMOX-France Laux, sports
KWTO-Δ Baptist College Prgm.
WBB-Embassy Club
WIBW-News

6:00
★ NBC-CHASE & SANBORN Hour: Don Ameche, m.c.; Nelson Eddy, bar.; Robert Armbruster's Orch.; Dorothy Lamour, sop.; W. C. Fields, comedian; Edgar Bergen, ventriloquist; Guest: KSD WHO KVOO WFAA KOA WLW WDAF KSTP KARK WSM WOV WMAQ (sw-9.53)
Charlie McCarthy and W. C. Fields will renew hostilities, glamorous Dorothy Lamour will sing and act in a sketch with Don Ameche. Nelson Eddy's program will include With a Song in My Heart, The Song of the Flea, Lotita, and the Song of the Mounties from "Rose Marie."

★ MBS-George Price, comedian; Orch. & Soloists: WBB KOIL KFOR
CBS-Let's Go to the Fair: KFH KRNT KMBC KFAB KMOX KLRA WCCO KSCJ WNAX WBBM WIBW (sw-11.83)
A broadcast which visits several of the Fairs now going

on in the United States, previews some future Fairs, and possibly even takes a look in at the Paris Exposition, will be put on by the Columbia Special Events Department. The program will be largely musical, but there will also be interviews and descriptions of the Fairs. The broadcast will visit the scene of the Fair in Toronto, which closes the day before the broadcast, and will interview various concessionaires on how a Fair folds up; it will move to the Great Lakes Exposition in Cleveland, Ohio, where several musical acts will be put on the air. It will go to the Dallas Exposition and listen to music coming from the Casino there. It will preview the New York and San Francisco Fairs, both scheduled for 1939. And it will possibly move to Paris, for a look at the International Exposition.
NBC-To be announced: WREN KWK WLS KSO (sw-11.87)
News: KXBY KCMO KUOA WMT
KGBX-Court of Human Relations
KMMJ-Evening Melodies
KWTO-Pepper-Uppers
WGN-Tom, Dick & Harry
WNAX-Margit Hegedus Ensemble
6:15
KCMO-Evening Musicale
KFBI-Dinner Dance Music
KFEQ-News
KUOA-M. Morelli's Orch.
KWTO-Sportcaster
KXBY-Vagabonds of the Prairie
WGN-Dick Gasparre's Orch.
6:30
★ CBS-"Texaco Town" with "Saymore Saymore"; Jimmy Wallington, m.c.; Pinky Tomlin, Eddie Stanley; Jacques Renard's Orch.: KFAB WIBW KMOX KFH WBBM WCCO KRNT KLRA KMBC KSCJ WNAX (sw-11.83) (also see 10 p.m.)
Tonight's performance is the final in the summer series and the last "Texaco Town" broadcast to be heard on Sunday nights. Eddie Cantor, returning from his vacation, will open the new fall series on Wednesday, Sept. 29, in the spot now occupied by Ken Murray's Show. Deanna Durbin, James Wallington, Pinky Tomlin, Saymore Saymore and Jacques Renard's orchestra will be heard with Cantor in this new series.

★ MBS-Hi There, Audience: WBB KFOR WMT KOIL WGN KSO KCMO-Songs for Sale
KGBX-Phil Coe Mysteries
KUOA-Δ Organ Vespers, Bible Conference
KXBY-Down the Mississippi
6:45
KCMO-Music & Flowers
KGBX-Organ Reveries
7:00
★ CBS-Ford Sunday Evening Hour; John Chas. Thomas, bar.; Guests: Symph. Orch. & Chorus under dir. of Jose Iturbi; KSCJ KFAB KRNT KFH WBBM WIBW KMOX KLRA KMBC WNAX WCCO (sw-11.83)
The Ford Sunday Evening Hour returns to be heard every Sunday night featuring the Ford Symphony orchestra led by noted conductors, with a well-known guest star of opera or concert fame each week. Its first week brings Jose Iturbi as director of the orchestra and chorus, and John Charles Thomas, well-known Metropolitan Opera baritone, as guest singer. Mr. Iturbi will direct a series of eight consecutive concerts.
★ NBC-Woodbury's Rippling Rhythm Revue; Shep Fields' Orch.; Del Casino, tr.; Bob Hope, m.c.; Honeychile: KSO WREN KWK WENR WLW WMT KOIL (sw-11.87) (also see 9:30 p.m.)
★ MBS-John Nesbitt's Passing Parade (Duart): WGN
NBC-Manhattan Merry-Go-Round (Dr. Lyons); Pierre La Kreeun, tr.; Men About Town; Don Donnie's Orch.: KOA WMAQ WFAA WDAF KSTP KSD WOV WSM (sw-9.53)
Miss Carlay offers Stardust on the Moon. Mr. LeKreeun, The Loveliness of You, Numbers by the orchestra include Je Suis Fanche, Manekin, and a medley composed of Il A Une Belle Auto Toto, Dis Moi J'taime, and Une Bonne Fille. The trio will present Lady of Spain, Poly, My Cabin of Dreams and Main Tenant Je Sais C'est.

NIGHT

6:00
★ NBC-CHASE & SANBORN Hour: Don Ameche, m.c.; Nelson Eddy, bar.; Robert Armbruster's Orch.; Dorothy Lamour, sop.; W. C. Fields, comedian; Edgar Bergen, ventriloquist; Guest: KSD WHO KVOO WFAA KOA WLW WDAF KSTP KARK WSM WOV WMAQ (sw-9.53)
Charlie McCarthy and W. C. Fields will renew hostilities, glamorous Dorothy Lamour will sing and act in a sketch with Don Ameche. Nelson Eddy's program will include With a Song in My Heart, The Song of the Flea, Lotita, and the Song of the Mounties from "Rose Marie."

★ MBS-George Price, comedian; Orch. & Soloists: WBB KOIL KFOR
CBS-Let's Go to the Fair: KFH KRNT KMBC KFAB KMOX KLRA WCCO KSCJ WNAX WBBM WIBW (sw-11.83)
A broadcast which visits several of the Fairs now going

on in the United States, previews some future Fairs, and possibly even takes a look in at the Paris Exposition, will be put on by the Columbia Special Events Department. The program will be largely musical, but there will also be interviews and descriptions of the Fairs. The broadcast will visit the scene of the Fair in Toronto, which closes the day before the broadcast, and will interview various concessionaires on how a Fair folds up; it will move to the Great Lakes Exposition in Cleveland, Ohio, where several musical acts will be put on the air. It will go to the Dallas Exposition and listen to music coming from the Casino there. It will preview the New York and San Francisco Fairs, both scheduled for 1939. And it will possibly move to Paris, for a look at the International Exposition.
NBC-To be announced: WREN KWK WLS KSO (sw-11.87)
News: KXBY KCMO KUOA WMT
KGBX-Court of Human Relations
KMMJ-Evening Melodies
KWTO-Pepper-Uppers
WGN-Tom, Dick & Harry
WNAX-Margit Hegedus Ensemble
6:15
KCMO-Evening Musicale
KFBI-Dinner Dance Music
KFEQ-News
KUOA-M. Morelli's Orch.
KWTO-Sportcaster
KXBY-Vagabonds of the Prairie
WGN-Dick Gasparre's Orch.
6:30
★ CBS-"Texaco Town" with "Saymore Saymore"; Jimmy Wallington, m.c.; Pinky Tomlin, Eddie Stanley; Jacques Renard's Orch.: KFAB WIBW KMOX KFH WBBM WCCO KRNT KLRA KMBC KSCJ WNAX (sw-11.83) (also see 10 p.m.)
Tonight's performance is the final in the summer series and the last "Texaco Town" broadcast to be heard on Sunday nights. Eddie Cantor, returning from his vacation, will open the new fall series on Wednesday, Sept. 29, in the spot now occupied by Ken Murray's Show. Deanna Durbin, James Wallington, Pinky Tomlin, Saymore Saymore and Jacques Renard's orchestra will be heard with Cantor in this new series.

★ MBS-Hi There, Audience: WBB KFOR WMT KOIL WGN KSO KCMO-Songs for Sale
KGBX-Phil Coe Mysteries
KUOA-Δ Organ Vespers, Bible Conference
KXBY-Down the Mississippi
6:45
KCMO-Music & Flowers
KGBX-Organ Reveries
7:00
★ CBS-Ford Sunday Evening Hour; John Chas. Thomas, bar.; Guests: Symph. Orch. & Chorus under dir. of Jose Iturbi; KSCJ KFAB KRNT KFH WBBM WIBW KMOX KLRA KMBC WNAX WCCO (sw-11.83)
The Ford Sunday Evening Hour returns to be heard every Sunday night featuring the Ford Symphony orchestra led by noted conductors, with a well-known guest star of opera or concert fame each week. Its first week brings Jose Iturbi as director of the orchestra and chorus, and John Charles Thomas, well-known Metropolitan Opera baritone, as guest singer. Mr. Iturbi will direct a series of eight consecutive concerts.
★ NBC-Woodbury's Rippling Rhythm Revue; Shep Fields' Orch.; Del Casino, tr.; Bob Hope, m.c.; Honeychile: KSO WREN KWK WENR WLW WMT KOIL (sw-11.87) (also see 9:30 p.m.)
★ MBS-John Nesbitt's Passing Parade (Duart): WGN
NBC-Manhattan Merry-Go-Round (Dr. Lyons); Pierre La Kreeun, tr.; Men About Town; Don Donnie's Orch.: KOA WMAQ WFAA WDAF KSTP KSD WOV WSM (sw-9.53)
Miss Carlay offers Stardust on the Moon. Mr. LeKreeun, The Loveliness of You, Numbers by the orchestra include Je Suis Fanche, Manekin, and a medley composed of Il A Une Belle Auto Toto, Dis Moi J'taime, and Une Bonne Fille. The trio will present Lady of Spain, Poly, My Cabin of Dreams and Main Tenant Je Sais C'est.

KARK-Sketch; News; Orch.
KCMO-Curtain Calls
KGBX-News
KVOO-Gypsy
KWBG-Sports
KXBY-Sunday at Seven
WBB-John Wahlstedt, tr.
7:15
MBS-Dance Orch.: KFOR
KARK-Leopold Kruger's Orch.
KGBX-20th Century Serenade
KXBY-Twilight Tunes
WGN-Joe Sanders' Orch.
7:30
★ NBC-AMERICAN ALBUM OF Familiar Music (Bayer Aspirin) Frank Munn, tr.; Bertrand Hirsch, violinist; Jean Dickenson, sopr.; Gus Haenschen's Orch.: KOA KSD WHO WOW WMAQ WFAA WDAF KSTP WSM KVOO (sw-9.53)
★ MBS-Sylvia Froos, songs: KFOR WBB
★ NBC-Walter Winchell (Jergens' Lotion): KOIL WMT KWK KSO WLW WENR WREN (sw-11.87) (also see 9:15 p.m.)
KARK-Goodrich Prgm.
KCMO-Symphonetta
KGBX-South Sea Islanders
KXBY-Carnival
7:45
★ NBC-IRENE RICH (WELCH Grape Juice); Drama: WREN WENR WMT KOIL KWK KSO (sw-11.87) (also see 9 p.m.)
Irene Rich stars again tonight from Hollywood in a new play by Arch Oboler titled "Adam's Weak Rib." The story concerns two gentlemen in perfect agreement that women are useless in an emergency, and the exciting events which make them change their minds.
KARK-News
KGBX-Paul Johnston, pianist
WGN-News; Sports
WLW-Jimmy James' Orch.
8:00
★ NBC-Sealtest Sunday Night Party; James Melton, m.c.; Robert Dolan's Orch.; New Yorkers Chorus; Tom Howard & George Shelton, comedians. Guest: WOW WMAQ WHO WMAQ WSM WDAF KSD (sw-9.53)
★ MBS-Good Will Hour: WGN
★ CBS-Grant Park Concert: WNAX KFH WCCO WIBW KRNT KMBC KFAB KSCJ (sw-11.83)
NBC-Zenith Foundation: KGBX WFAA KTHS KWK KARK WMT KOIL WLW KSO WENR WREN (sw-6.14)
Baseball Scores; Music: KVOO KARK-Δ Nazarene Church
KCMO-Musical Echoes
KFOR-News
KLRA-Bensky Review
KMOX-Don't be Swindled
KOA-Golden Melodies
KSTP-Night Editor
KXBY-Travel Talk
WBBM-Roy Bush, songs
8:15
CBS-Grant Park Concert: WBBM KMOX KLRA
MBS-Fred Waring's Orch.: KFOR KSTP-Continental Nights
KWK-Rolla Coughlin's Orch.
KXBY-Easy Chair No. 2
8:30
★ NBC-Grant Park Concert: WFAA KTHS WENR WREN KGBX
NBC-Southern Harmony Four: KOA
MBS-Rhythm & Romance: KSO KFOR WGN WMT KWK
KARK-Δ Nazarene Church
KCMO-Δ Ave Maria Hour
KSTP-News
KSTP-Komedy Kingdom
KWBG-Baseball Game
KXBY-Δ Metropolitan Church
WLW-Unsolved Mysteries
8:45
MBS-Rhythm & Romance: KOIL KSTP-Rhapsody in Rhythm
9:00
★ NBC-IRENE RICH (WELCH Grape Juice); Drama: KGO WSM (also at 7:45 p.m.)
CBS-News; Benn Meroff's Orchestra: KFAB KRNT KSCJ WNAX KLRA KFH WIBW KMBC KMOX (sw-11.83)
NBC-Judy & The Bunch; News: WREN
NBC-Sunset Dreams (F. W. Fitch Co.): WBAQ KOA KTHS KFI KARK (also at 5:45 p.m.)
CBS-Gillette Presents Milton Berle: KNX KSL (also at 6 p.m.)

PLEASE NOTE: Symbol in parentheses, such as (sw-9.53), appearing after a program listing indicates that this program may be heard by tuning in 9.53 megacycles frequency on your short-wave dial. For foreign short-wave programs, please see page 18



BOB HOPE
"Rippling Rhythm Revue"
comedian
Sun. 7 pm CST

KWK-Dick Gasparre's Orch.
KXBY-Soft Lights & Sweet Music
WCCO-Jack Crawford's Orch.
WLW-Moon River
WOW-Dance Orch.
End of Sunday Programs

Frequencies

KARK-890
KCMO-1370
KFAB-770
KFB-1050
KFEQ-680
KFH-1300
KFOR-1210
KGBX-1230
KGNF-1430
KLRA-1390
KMBC-950
KMMJ-740
KMOX-1090
KOA-830
KOIL-1260
KRNT-1320
KSCJ-1330
KSD-550
KSO-1430
KSTP-1460
KTHS-1060
KUOA-1260
KVOO-1140
KWBG-142C

KWK-1350
KWTO-560
KXBY-1590
WAAW-660
WBAP-800
WBBM-770
WCCO-810
WDAF-610
WENR-WLS-870
WFAA-800
WGN-720
WHE-860
WHO-1000
WIEW-530
WIAG-1060
WLW-700
WMAQ-670
WMBH-1420
WMT-600
WNAX-570
WOW-590
WREN-1280
WSM-650

NBC-Russ Morgan's Orch.: WHO
KSTP WMAQ KSD (sw-9.53)
MBS-Old-Fashioned Revival:
KOIL KSO WMT KFOR
KCNO-Wanderer
KGBX-Continental Lights
KWK-News; Musical Interlude
KXBY-You & the Story & the Music
WBBM-Horace Henderson's Orch
WCCO-Teeing Off
WDAF-Home Folks
WENR-Globe Trotter

WLW-Jack Randolph, songs
WOW-Job Clinic

9:15
★ NBC-Walter Winchell (Jer-
gen's): WSM KARK WBAP
KPRC WOAI (also at 7:30
p.m.)
CBS-Benny Meroff's Orchestra:
WCCO
NBC-Choir Symphonette: WREN
NBC-Russ Morgan's Orch.:
WDAF
MBS-Freddy Martin's Orch.:
WGN KWK
Dance Orch.: WLW KCMO
KMBC-Music of the Moment
KMOX-Jack Randolph, songs
KOA-Comedy Stars
KTHS-Vera Blood Fletcher
WBBM-Melodie Time
WENR-King's Jesters
WHO-American Families, Inc.
WMAQ-Andy Kirk's Orch.

9:30
★ NBC-Jell-O Summer Show
Starring Jane Froman & Don
Ross.; Orch.; Guest: KFI KOA
(also at 5 p.m.)

★ NBC-Rippling Rhythm Revue
(Woodbury's); Bob Hope,
m.c.; Shep Fields' Orch.; Hon-
eychile; Del Casino, tr.: WSM
WBAP KARK (also at 7 p.m.)
NBC-Eddie Varzos' Orch.: WREN
WENR

NBC-Carlos Molina's Orch.:
WMAQ WDAF KSTP
CBS-Jay Freeman's Orch.: KSCJ
WIBW KLRA KRNT WNAX
WCCO (sw-11.83)
News: KMBC WOW WBBM
Dance Orch.: KTHS KXBY
KFH
KCMO-Twi-lite Ensemble
KFAB-To be announced
KGBX-Drama Recording
KMOX-Laff Parade
KWK-Range Riders
WGN-Ted Weems' Orch.
WHO-Playhouse
WLW-Concert Hour

9:45
NBC-Eddie Varzos' Orch.: KWK
NBC-Carlos Molina's Orch.:
WOW
CBS-Jay Freeman's Orch.: KFAB
WBBM KMOX
MBS-Johnny Messner's Orch.:
KWK
KCMO-Derby Show
KMBC-As You Like It
KXBY-News
WIBW-Melodies

10:00
CBS-Texaco Town with "Say-
more Saymore"; Orch.: KNX
KSL (also at 6:30 p.m.)
NBC-Barney Rapp's Orch.: WOW
KTHS KARK WDAF WSM
WENR (sw-9.53)

NBC-Henry Busse's Orch.:
WMAQ KGBX WREN (sw-
6.14)
CBS-Frankie Masters' Orch.:
WBBM WNAX KFAB KLRA
KSCJ
MBS-Geo. Olsen's Orch.: KFOR
KWK KOIL
News: WMT WHO WIBW WCCO
KCMO-Δ Gospel Tabernacle
KFH-Geo. Innes' Minstrels
KMBC-Studio Service
KMOX-Baseball Highlights
KOA-Melody Master
KSTP-Beauty That Endures
KXBY-Ten O'Clock Tunes
WBAP-Dance Orch.

WGN-Fred Waring's Orch.
WLW-Paul Sullivan, news

10:15
NBC-Barney Rapp's Orch.: WHO
WBAP KSD KOA
CBS-Frankie Masters' Orch.:
KSCJ KRNT KMOX
NBC-Henry Busse's Orch.: WMT
KSO
KSTP-News
WCCO-Baseball Scores
WIBW-American Legion
WLW-Clyde Trask's Orch.

10:30
CBS-Herbie Kay's Orch.: KMOX
KFAB WBBM KSCJ WNAX
WIBW KRNT KMBC WCCO
KFH KLRA

NBC-Mike Riley's Orch.: WSM
WREN WMAQ (sw-6.14)
NBC-One Man's Family: KPO
KFI (also see Wed. Prgrms. at
6 p.m.)
NBC-Andy Kirk's Orch.: WDAF
KGBX WHO KOA WBAP
WOW KARK WENR (sw-
9.53)
MBS-Dick Gasparre's Orchestra:
WGN KFOR KOIL KSO WMT
KSD-Noble Sissle's Orch.
KWK-News
KXBY-Emile Chaquette's Orch.
WLW-Dance Orch.

10:45
MBS-Dick Gasparre's Orchestra:
KWK
KXBY-Evening at Country Club
WCCO-Castilians
WMT-Electric Park Band

11:00
NBC-Eddie Varzos' Orch.: WMAQ
WDAF WHO WSM KARK
WBAP WGBX
NBC-Louis Panico's Orchestra:
WENR WREN
CBS-Nocturne: WIBW WBBM
WNAX KSCJ KFAB KMBC
KFH KRNT KMOX
NBC-Night Editor: KOA
MBS-Freddy Martin's Orch.:
KSO KOIL WGN WMT KFOR
KCMO-Flying Carpet
KSD-Bob Crosby's Orch.

NBC-Edward McHugh, Gospel
Singer (Ivory Soap): (sw-
15.21)
The Gospel Singer will offer 0
Love That Will Not, Near
to My Saviour, and Mother.
CBS-Aunt Jenny's Real Life
Stories (Spry): KFAB WNAX
KMOX KFH
NBC-Manhattans: WDAF KTHS
WOW WHO KSD KGBX KOIL
MBS-Organ Recital: WOR KWK
KARK-News for the Ladies
KLRA-Allay Presents
KMBC-Organ Melodies
KMMJ-Ted & Bobby
KSCJ-Cic Meyer's Band
KUOA-Signs in Science
KVOO-Steamboat Bill; Happy
Fenton
KWBG-Neighbor Jim
KWTO-News; Health Hints
KXBY-Interlude; Markets; Safe-
ty Talk
WHB-Story Behind the Song
WMBH-The Scrapbook

10:00
NBC-Happy Jack Turner, songs:
WDAF KSD
CBS-Swinging the Blues: KMBC
KFOR KTHS KOIL KSCJ
KFH KLRA
NBC-Terri Franconi, tr.: KVOO
KARK KGBX KTHS KOIL
KWK WREN
Variety Prgm.: KWBG WJAG
KFBI
KCMO-News; Sweet Music
KFAB-Weather; Markets
KFEQ-Faye & Cleo
KGNF-News; Grain; Weather
KMMJ-News
KMOX-Let's Compare Notes
KUOA-To the Ladies
KWTO-Women in the News
KXBY-Organ Rhapsody
WHB-Municipal Court
WHO-Hymns of All Churches
WMBH-Magic Kitchen
WNAX-Δ Sacred Service
WOW-Your Home Town

10:15
★ CBS-YOUR NEWS PARADE
(Lucky Strike Cigarettes);
Edwin C. Hill, commentator:
KFH KLRA KSCJ WNAX
KMOX KFAB KMBC
NBC-Edward MacHugh, the Gos-
pel Singer (Ivory Soap): KSD
WOW WDAF
NBC-Goldbergs, sketch (Oxydol):
(sw-15.33)

The Goldbergs, one of the most
popular serials in the history
of radio, return
today after a year's absence
from the air, with a five-
days-a-week, five-year con-
tract. The familiar serial,
dealing with the daily life of
a typical family on the Lower
East Side of New York
City, first went on the air as

a weekly feature in 1929 and
was increased to six nights
a week in 1931. The intimate
joys and sorrows of the Gold-
berg family and their neigh-
bors will be picked up where
the serial left off a year ago.
Gertrude Berg, who writes
The Goldbergs, and plays the
central character of Molly
Goldberg, will continue in
the role of Molly, and other
central characters of the
story will be unchanged. The
parts of the children, Sammy
and Rosie, will be taken by
Everett Sloan and Rosalind
Siber. The part of Jake, the
husband, will be played by
James R. Waters, who joined
the cast in that role only a
short time after the program
was launched in 1929.

NBC-Grace & Scotty, songs:
KOIL KTHS KVOO KARK
WREN KGBX
KCMO-Today & Tomorrow with
Kansas City Club Women
KFBI-Herb Lindsey
KFEQ-Next Door Neighbors
KGNF-Shoppers Prgm.
KMMJ-Ray, Squire, Cy
KUOA-Economic Drift
KWBG-It's Graber Time
KWK-Range Riders
KWKH-News
KWTO-Slim, Smokey and the
Senator
WAAW-Markets
WHO-Betty & Bob
WJAG-Voice of the Street
WLS-Chuck, Ray & Christine

10:30
NBC-Joe Dumond & Ranch
Boys: WREN KTHS KGBX
NBC-Three Marshalls: WDAF
CBS-Romance of Helen Trent,
sketch (Edna Wallace Hop-
per.); Virginia Clark: KMBC
KFAB KMOX
CBS-Mellow Moments: KLRA
MBS-Bill Lewis, bar.: KFOR
WHB KFOR
News: KWK WAAW
Party Line: WOW WHO
KARK-Neighbor Jim
KCMO-Anne Hayes
KFBI-News & Pickin' the Air
Pockets
KFEQ-Friendly Hour
KFH-Ma Perkins, sketch
KGNF-For Women Only
KMMJ-Bohemian Orchestra
KOIL-To be announced
KSCJ-Cecil & Sally
KSD-Russ David, Piano Moods

★ KUOA-BEHIND THE MICRO-
PHONE
KVOO-Music; P. T. A.
KWBG-Jane & Jim Bradford
KWTO-4-Star Threesome
KXBY-Enchanted Ballroom
WIBW-Protective Service
WJAG-West Point Prgm.
WMBH-Easy to Remember
WNAX-Ragtime Band

10:45
★ MBS-We Are Four (Libby,
McNeill & Libby): KFOR
NBC-Fran Allison, contrato:
WREN KOIL KVOO KTHS
KWK
(Continued on Next Page)

Monday

MORNING

7:00 a.m. CST
★ NBC-Breakfast Club; Orch. &
Soloists; News: WREN KVOO
KGBX

CBS-Metropolitan Parade: KLRA
KMOX (sw-21.52)
News: WHO KXBY KCMO
WMBH WIBW
Musical Clock: KFEQ KOIL
WDAF WHB

Sing, Neighbor, Sing: KTHS
KARK WOW KWTO
KFAB-Time 'n' Tunes
KFBI-Variety Prgm.
KFH-Δ Council of Churches
KGNF-Round-Up Music
KMBC-Good Morning Melodies
KSCJ-Ye Town Criers
KUOA-Sing Before Breakfast
KWBG-News; Poultry Chats
KWK-Tonic Tunes
WJAG-Today in History & Pre-
view
WLS-Pokey & Arkie

7:15
NBC-Breakfast Club: KARK
CBS-Richard Maxwell, songs;
News: KLRA KMOX (sw-
21.52)
News: WNAX KGNF KMBC
WAAW WHB WOW
KCMO-Tic Toc Tunes
KFH-Let's Shop the Eagle
KMMJ-Mike Dosh
KWBG-Musical Clock
KWK-Grady Cantrell
KWTO-Sue & Odie
KXBY-Singing Parson
WHO-Serenade

WIBW-Ezra Hawkins' Show
WJAG-Good Morning Club
WMBH-Yesterday's Favorites

7:30
CBS-Jack Berch's Boys (Fels &
Co.): KMBC KMOX (sw-
21.52)
NBC-Breakfast Club; News:
KTHS

CBS-Morning Moods: KLRA
News: KFOR KMMJ KFEQ
KWTO
Musical Clock: WHB KFBI
WOW

KFAB-Singing Salesman
KFBI-Inter-State Forget-Me-Nots
KFH-Rhythm Four
KGNF-Peacock Court
KSTP-World News; Home High-
lights
KUOA-Sons of Pioneers
KVOO-Home Institute; Alarm
Clock
KWBG-News; Good Morning
KWK-Pop-Up Parade
KXBY-Early Edition
WHO-Favorite Melodies
WMBH-Time 'n' Tunes
WNAX-Russ Pike

7:45
NBC-Landt Trio: WDAF
CBS-Bachelor's Children (Old
Dutch Cleanser): KMOX (sw-
21.52)

KFAB-Time 'n' Tunes
KFBI-Lois, Joe & Ernest
KFEQ-Musical Clock
KGNF-Gems of Melody
KLRA-Morning Moods
KMBC-Texas Rangers
KMMJ-Ray, Cliff, Cy
KVOO-News of the Hour
KWTO-Sons of the Pioneers
WIBW-Gospel Singers
WLW-Kitty Keene, Inc.
WNAX-Happy Jack's Old Timers

8:00
★ CBS-PRETTY KITTY KELLY,
sketch (Wonder Bread):
KMOX KFAB KSCJ KLRA
KFH (sw-21.52)
NBC-Breen & de Rose, songs:
KWK
NBC-Mrs. Wiggs of the Cabbage
Patch, sketch (Old English
 Wax): (sw-15.33)
NBC-Story of Mary Marlin
(Ivory Soap): (sw-15.21)
NBC-Josh Higgins of Finchville.
WOW KARK KTHS KVOO
News: WMBH KFOR KOIL
Δ Morning Devotions: KGNF
WJAG

KCMO-News; Tic Toc Tunes
KFBI-Bit o' Cheer and Sunshine
KGBX-Odie & Sue
KMMJ-Dean, Carl, Mike
KSD-News; Melody Moods
KUOA-Orchestra Time
KWBG-Variety Prgm.
KWTO-Old Family Almanac
WDAF-Δ Bible Lesson
WHO-Time & Temperature
WNAX-Melody Kings
WREN-George Callahan

8:15
NBC-Oxydol's Own Ma Perkins,
sketch: (sw-15.21)
CBS-Myrt & Marge, sketch
(Super Suds): KLRA KFH
KMOX KFAB (sw-21.52)
NBC-Vaughn de Leath, songs:
KOIL KARK KWK
NBC-Bennett & Wolverton, pian-
ists: WOW WDAF KTHS
KSD

NBC-John's Other Wife, sketch
(Louis Philippe): (sw-15.33)
KCMO-Carlton Briggs, hymns
KGBX-Musical Clock
KGNF-News
KMBC-Rhythm in Rhyme
KMMJ-Gospel Singers
KSCJ-Town Criers
KVOO-Glenn Condon
KWBG-Today's Birthdays
KWTO-Hits and Encores
KXBY-Δ Morning Meditations
WHO-Neighbor Jim
WIBW-Δ Unity School
WJAG-Baseball; Musical Clock
WMBH-Δ Church in the Wild-
wood
WREN-Musical Encores

8:30
CBS-Louise & the Lads: KLRA
NBC-Dean Bros., songs: WREN
NBC-Feather for Luck serial:
KARK KGBX KVOO KTHS
KSD

News: KOIL KGBX

NBC-Just Plain Bill, sketch
(Anacin): (sw-15.33)
NBC-Pepper Young's Family
sketch (Camay): KOIL KWK
(sw-15.21)
MBS-Marriage Clinic: WHB
Markets: KFEQ KFH WAAW
KCMO-Crown Show
KFAB-Eda V. McCready
KFBI-News & Markets
KGNF-Round the Town
KMBC-Kitty Keene, Inc.
KWTO-Harmony Varieties
KUOA-Console Greetings
KWBG-Swap Center; Markets
KWTO-The Lonesome Rangers
KXBY-Mkts; Swing Serenade
WDAF-Pecks on the Air
WHO-Morning Melodies
WIBW-News
WLW-Garden Talks; Mail Bag
WMBH-Soap Box
WNAX-Russ and Lambert
WOW-Hymns of Cheer

8:45
★ NBC-TODAY'S CHILDREN,
sketch (Pillsbury): WDAF
KSD WHO WOW (sw-15.33)
CBS-Ruth & Bill, songs: KLRA
KFOR
NBC-Viennese Ensemble: WREN
KOIL WLW
NBC-Kitchen Cavalcade (C. F.
Mueller Co.): (sw-15.21)
News: WNAX KARK KUOA
KFH KFAB
KCMO-The Day Book
KFBI-Cooler Quarter Hour
KGBX-Music by Cugat
KMBC-Party Line
KMMJ-Coffee Boys
KMOX-Fashions in Melody
KTHS-Aunt Sammy's Chat
KVOO-Guess What
KWBG-Singin' and Swingin'
KWK-Top o' the Morning
KWTO-Tonic Tunes
WHB-Kenneth Kay
WIBW-Neighbor Jim
WMBH-Stock & Grain Markets

9:00
CBS-Poetic Strings: KMOX KFH
KFAB WNAX KSCJ
NBC-The O'Neills, sketch (Ivory
Flakes): (sw-15.21)
NBC-David Harum, sketch (Bab-
O): KSD WHO WDAF WOW
NBC-Hollywood High Hatters:
KTHS WREN KVOO
MBS-Get Thin to Music: KFOR
WHB
News: KOIL KGBX

September 13

TIME CHANGES!

On Sept. 26, radio will go topsy-turvy—
for the end of Daylight Saving Time brings
broadcasting schedule upsets. Find your
favorite shows in the revised listings of
Radio Guide Week Ending Oct. 2

NBC-Young Hickory, sketch:
KTHS KGBX WREN KOIL
NBC-Road of Life, sketch (Chip-
so): (sw-15.21)
Ma Perkins: KMBC WIBW
Party Line: KMMJ KWK
KCMO-Variety Prgm.
KFEQ-Do You Remember?
KGNF-News
KSCJ-Want-Ad Rambles
KVOO-Just Fifteen Minutes
KWBG-Gayle Howard & Her
Secretary
KWTO-Dance Orch.
KXBY-20th Century Revue
WHB-Regal Melodies
WJAG-Musical Gems
WMBH-Neighbor Jim

9:30
★ NBC-Vic & Sade, sketch
(Crisco): KWK (sw-15.21)
CBS-Big Sister, sketch (Rinso):
KLRA KMOX KFAB WNAX
KFH
MBS-Martha & Hal: KFOR
NBC-How to be Charming, sketch
(Phillips): WOW WHO WDAF
KVOO
Markets: KFEQ KMMJ WAAW
KARK-Arnold Briggs' Orch.
KCMO-For the Ladies
KFBI-News & Mid-morning Mel-
odies
KXBY-News; Social Calendar
KGNF-Patamount Organ
KMBC-News; Notes; Interlude
KOIL-Vagabond Dreamer
KSCJ-Women's Review
KTHS-Home Lovers Corner

9:15
CBS-Romance of Carol Kennedy,
sketch (Heinz): KMOX KFH
KFAB WNAX
NBC-Backstage Wife, sketch (Dr.
Lyons): KSD WOW WHO
WDAF

9:15
NBC-Young Hickory, sketch:
KTHS KGBX WREN KOIL
NBC-Road of Life, sketch (Chip-
so): (sw-15.21)
Ma Perkins: KMBC WIBW
Party Line: KMMJ KWK
KCMO-Variety Prgm.
KFEQ-Do You Remember?
KGNF-News
KSCJ-Want-Ad Rambles
KVOO-Just Fifteen Minutes
KWBG-Gayle Howard & Her
Secretary
KWTO-Dance Orch.
KXBY-20th Century Revue
WHB-Regal Melodies
WJAG-Musical Gems
WMBH-Neighbor Jim

9:30
★ NBC-Vic & Sade, sketch
(Crisco): KWK (sw-15.21)
CBS-Big Sister, sketch (Rinso):
KLRA KMOX KFAB WNAX
KFH
MBS-Martha & Hal: KFOR
NBC-How to be Charming, sketch
(Phillips): WOW WHO WDAF
KVOO
Markets: KFEQ KMMJ WAAW
KARK-Arnold Briggs' Orch.
KCMO-For the Ladies
KFBI-News & Mid-morning Mel-
odies
KXBY-News; Social Calendar
KGNF-Patamount Organ
KMBC-News; Notes; Interlude
KOIL-Vagabond Dreamer
KSCJ-Women's Review
KTHS-Home Lovers Corner

9:30
★ NBC-Vic & Sade, sketch
(Crisco): KWK (sw-15.21)
CBS-Big Sister, sketch (Rinso):
KLRA KMOX KFAB WNAX
KFH
MBS-Martha & Hal: KFOR
NBC-How to be Charming, sketch
(Phillips): WOW WHO WDAF
KVOO
Markets: KFEQ KMMJ WAAW
KARK-Arnold Briggs' Orch.
KCMO-For the Ladies
KFBI-News & Mid-morning Mel-
odies
KXBY-News; Social Calendar
KGNF-Patamount Organ
KMBC-News; Notes; Interlude
KOIL-Vagabond Dreamer
KSCJ-Women's Review
KTHS-Home Lovers Corner

9:45
NBC-Eddie Varzos' Orch.: WMAQ
WDAF WHO WSM KARK
WBAP WGBX
NBC-Louis Panico's Orchestra:
WENR WREN
CBS-Nocturne: WIBW WBBM
WNAX KSCJ KFAB KMBC
KFH KRNT KMOX
NBC-Night Editor: KOA
MBS-Freddy Martin's Orch.:
KSO KOIL WGN WMT KFOR
KCMO-Flying Carpet
KSD-Bob Crosby's Orch.

10:00
NBC-Edward McHugh, Gospel
Singer (Ivory Soap): (sw-
15.21)
The Gospel Singer will offer 0
Love That Will Not, Near
to My Saviour, and Mother.
CBS-Aunt Jenny's Real Life
Stories (Spry): KFAB WNAX
KMOX KFH
NBC-Manhattans: WDAF KTHS
WOW WHO KSD KGBX KOIL
MBS-Organ Recital: WOR KWK
KARK-News for the Ladies
KLRA-Allay Presents
KMBC-Organ Melodies
KMMJ-Ted & Bobby
KSCJ-Cic Meyer's Band
KUOA-Signs in Science
KVOO-Steamboat Bill; Happy
Fenton
KWBG-Neighbor Jim
KWTO-News; Health Hints
KXBY-Interlude; Markets; Safe-
ty Talk
WHB-Story Behind the Song
WMBH-The Scrapbook

10:00
NBC-Happy Jack Turner, songs:
WDAF KSD
CBS-Swinging the Blues: KMBC
KFOR KTHS KOIL KSCJ
KFH KLRA
NBC-Terri Franconi, tr.: KVOO
KARK KGBX KTHS KOIL
KWK WREN
Variety Prgm.: KWBG WJAG
KFBI
KCMO-News; Sweet Music
KFAB-Weather; Markets
KFEQ-Faye & Cleo
KGNF-News; Grain; Weather
KMMJ-News
KMOX-Let's Compare Notes
KUOA-To the Ladies
KWTO-Women in the News
KXBY-Organ Rhapsody
WHB-Municipal Court
WHO-Hymns of All Churches
WMBH-Magic Kitchen
WNAX-Δ Sacred Service
WOW-Your Home Town

10:15
★ CBS-YOUR NEWS PARADE
(Lucky Strike Cigarettes);
Edwin C. Hill, commentator:
KFH KLRA KSCJ WNAX
KMOX KFAB KMBC
NBC-Edward MacHugh, the Gos-
pel Singer (Ivory Soap): KSD
WOW WDAF
NBC-Goldbergs, sketch (Oxydol):
(sw-15.33)
The Goldbergs, one of the most
popular serials in the history
of radio, return
today after a year's absence
from the air, with a five-
days-a-week, five-year con-
tract. The familiar serial,
dealing with the daily life of
a typical family on the Lower
East Side of New York
City, first went on the air as

Monday

Monday

September 13



MAXINE
"Hour of Charm" vocalist
Mpn. 7:30 pm CST

(10:45 a.m. Continued)

CBS-Our Gal. Sunday sketch (Anacin): **KMBC KMOX KFAB**

NBC-Rosa Lee, sop.: **WDAF WHO**

KARK-Sports Outlook

KCMB-Bob & Dick, songs

KFBI-Dance Patterns

KFEQ-Hawaiian Trio

KFH-Model Kitchen

KGBX-Markets

KSCJ-Livestock Trade

KSD-Rhythm Makers

KUOA-Poetic Thoughts

KWBG-Devotional Hour

KWTO-Hope Alden's Romance

WFB-Music in the Air

WIBW-Street Reporter

WMBH-Stock & Grain Markets

WOW-Police Bulletins

11:00

* **CBS-Betty & Bob**, sketch (Gold Medal): **KMBC KMOX KFAB**

NBC-Joe White, tnr **WDAF WHO KSD** (sw-15.33)

NBC-Love & Learn **WREN KOIL KGBX KTHS KVOO**

CBS-Fred Feibel, organ: **KLRA**

MBS-Microphone in the Sky: **WBB KWK**

News: **KGNF KFOR KUOA**
Ma Perkins: **KSCJ WNAX**
Markets: **KFEQ KMMJ WMBH KARK**
Nazarine Church **KCMB-News; Melody Lane**
KFBI-Down Melody Lane
KFH-Hymns of All Churches
KSD-Kay White
KWBG-News; Weather
KWTO-Farm and Home Hour
KXBY-God's Quarter Hour
WIBW-Musical Line
WJAG-Musical Masterpieces
WOW-Houseboat Hannah

11:15

* **NBC-Nellie Revell**, philosophy: **KGBX KTHS**

* **MBS-Tom, Dick & Harry** (Fels Naptha): **KOIL**

CBS-Fred Feibel, organ: **KFH**

NBC-Dan Harding's Wife, sketch: (sw-15.33)

NBC-Mrs. Wiggs of the Cabbage Patch, sketch (Old English Wax): **WOW WHO WDAF KSD**

CBS-Hymns of All Churches (Gold Medal): **KMBC KMOX KFAB**

KCMB-Bert Buhrman, pianist

KFBI-News & Markets

KFEQ-Missouri Organ

KGNF-Sterling Young's Orch.

KMMJ-Sage Riders

KSCJ-Round Up

KVOO-News

KWBG-Hollywood on Review

KWK-Rapid Service

KXBY-Melodies of the Moment

WAAW-Markets

WFB-Ranch Boys

WIBW-Dinner Hour

WMBH-Elmo Donnelly, vocalist

WNAX-Dance Melodies

WREN-George Callahan

11:30

* **NBC-Nat'l Farm & Home Hr.**: **KVOO KARK WREN KTHS KOIL KGBX KWK** (sw-15.21)

Today's feature will be a feature Farmer's of America program. There will be music by the United States Army Band.

CBS-Novelties: **KLRA**

NBC-John's Other Wife, sketch (Louis Philippe): **WDAF WHO WHO KSD**

CBS-Arnold Grimm's Daughter (Gold Medal): **KMBC KMOX KFAB**

NBC-Words & Music: (sw-15.33)

MBS-Len Salvo, organist: **KFOR**

News: **KFBI WAAW**

KCMB-Master Singers

KFH-Markets; News

KGNF-Market Prgm.

KMMJ-Arkansas Travelers

KSCJ-Dramas of Life

KUOA-Farm & Home News

KWBG-Organalities

KWTO-Market Reporter

WFB-Sweethearts on Parade

WMBH-Today's Favorites

11:45

NBC-Just Plain Bill, sketch (Anacin): **WDAF WOW WHO KSD**

CBS-Hollywood in Person (Gold Medal): **KMBC KMOX KFAB**

The RKO lot will be visited today by the trailer studio.

MBS-Sally Jo Nelson & Piano: **KFOR WBB**

News: **KXBY KSCJ**

KCMB-World Book Man; Here Comes the Band

KFBI-Luncheon Lyrics

KFEQ-Novelties Time

KFH-Neighbor Jim

KGNF-Your Home Town

KWBG-Harmon Harmonies

KWTO-Singing Sam

WJAG-Modern Melodies

WMBH-Refreshment Time

WNAX-Rhythm Lads

AFTERNOON

12:00

NBC-Jerry Sears' Orch.: **WDAF KARK** (sw-15.33)

CBS-Big Sister, sketch (Rinso): **KMBC**

CBS-News Thru a Woman's Eyes (Pontiac): **KLRA KMOX KFH KFAB KSCJ**

MBS-To be announced: **KOIL WBB**

News: **WMBH WIBW KMMJ KGNF KCMB**

KFEQ-Markets

KSD-News; Markets; Orch.

KUOA-Melodies of Yesterday

KWBG-News; Bud & Bill

KWTO-South Sea Islanders

KXBY-Farmers' Hour

WHO-Markets; Weather Reports

WJAG-Andy Moat's Orch.

WNAX-Happy Jack's Old Timers

WOW-Your Home Town

12:15

CBS-Aunt Jenny's Real Life Stories (Spry): **KMBC**

CBS-Milton Charles, organist **KLRA**

Markets: **KMMJ WIBW WAAW KFH WJAG**

Derby Show: **KCMB WMBH KWBG**

KFAB-Man on the Street

KFBI-News & Close of Markets

KFEQ-Noontime Novelties

KGBX-Luncheon Dance Music

KGNF-Noon Tunes

KMOX-Refreshment Time

KOIL-News

KSCJ-Voice of the People

KUOA-Organ Reveries

KWTO-Answer Man

WFB-News Market Reports

WHO-Councilman Lem Turner

KWTO-Answer Man

WOW-Mid-Day Melodies

12:30

NBC-Codolan's Orch.: (sw-15.21)

CBS-Montana Slim, songs: **KSCJ KLRA**

NBC-Bennett & Wolverton: **KTHS** (sw-15.33)

News: **KGNF KFEQ KGBX KVOO WHO KMOX**

KARK-Lightrun Doughboys

KCMB-Musical Menu

KFAB-U. of N. Prgm.; Markets

KFBI-Voice of the People

KFH-Linda's First Love

KMMJ-Varieties

KMOX-Magic Kitchen

KOIL-Noonday Varieties

KUOA-Dining Hall

KVOO-Bob Will's Playboys

KWBG-Your Home

KWK-Man in the Street

WDAF-News; Service Reports

WFB-Dance Melodies

WIBW-Noon-day Prgm.

WJAG-Weather & News

WMBH-Talk of the Town

WNAX-Piano Solos

WOW-News; Musicale

WREN-Tulsa Ted's Range Riders

12:45

* **CBS-Ted Malone's Between** the Bookends: **KLRA KFAB KFH**

NBC-Three Cheers: **KTHS KARK KSD** (sw-15.33)

MBS-Leo Freudberg's Orch.: **KWK**

* **NBC-Vic & Sade**, sketch (Crisco): **KSD KVOO WDAF WHO WHO** (sw-15.33)

* **CBS-Pop Concert**; Howard Barlow & Concert Orch.: **KSCJ KFAB KMBC** (sw-15.27)

Compositions by romantic nineteenth-century composers will be given under the direction of Howard Barlow. These consist of Schubert's Rosamunde Overture; a Gavotte by Gluck; the Tchaikovsky

1:00

NBC-Green Bros. Orch.: **WREN CBS Col Jack Major KSCJ KFAB KLRA** (sw-15.27)

NBC-Pepper Young's Family, sketch (Camay): **KSD WDAF WHO WHO KVOO** (sw-15.33)

CBS-Romance of Carol Kennedy, sketch (Heinz): **KMBC**

MBS-Quiet Sanctuary: **WBB KARK Shelton Brothers KMO-News; Interlude**

KFBI-Friendly Farmers Hour

KFH-Betty & Bob

KFOR-News

KGNF-The Swappers

KMMJ-Omar Prgm.

KM-J-Inquiring Reporter

KOIL-Golden Hour

KSO-To be announced

KTHS-Dance Orch.

KUOA-From the Bookshelf

KWBG-News; Midset Theater

KWK-Organ Melodies

KWTO-Glenn Stambach, organ

KXBY-Television Flashes

WMBH-Cool Clinic

WNAX-Bohemian Band

1:15

NBC-Oxydol's Own Ma Perkins, sketch: **KSD KVOO WHO WDAF KGBX WOV** (sw-15.33)

CBS-Col. Jack Major: **KMBC KARK**
Church of Christ **KCMB-Harmony Isle**

KFBI-News

KFEQ-Studio Roundup

KFH-Livestock Market; Stock Exchange

KFOR-To be announced

KGNF-Ralph at the Studio Grand

KMMJ-Ted & Bobby

KOIL-Homemakers Club

KTHS-Easy to Remember

KWBG-Rhythm and Romance

KWK-This Woman's World

KXBY-20th Century Revue

WAAW-Security Markets

WFB-Silver Sails

1:30

* **NBC-Vic & Sade**, sketch (Crisco): **KSD KVOO WDAF WHO WHO** (sw-15.33)

* **CBS-Pop Concert**; Howard Barlow & Concert Orch.: **KSCJ KFAB KMBC** (sw-15.27)

Compositions by romantic nineteenth-century composers will be given under the direction of Howard Barlow. These consist of Schubert's Rosamunde Overture; a Gavotte by Gluck; the Tchaikovsky

12:45

* **CBS-Ted Malone's Between** the Bookends: **KLRA KFAB KFH**

NBC-Three Cheers: **KTHS KARK KSD** (sw-15.33)

MBS-Leo Freudberg's Orch.: **KWK**

Guests and Special Events

MORNING

10:15 CST THE GOLDBERGS, premiere of new series, **NBC**.

AFTERNOON

2:45 CST THE ROAD OF LIFE, premiere of new serial, **NBC**.

2:45 CST KITTY KEENE, INC., premiere of new serial, **NBC**.

NIGHT

7:00 CST LUX RADIO THEATER, premier, with Janet Gaynor and Robert Montgomery in "A Star is Born," **CBS**.

7:30 CST JOHN AND ELAINE BARRYMORE in "Accent on Youth," **NBC**.

9:30 CST NATIONAL SOFT BALL FINALS, **NBC and CBS**.

COMING SOON! TIME CHANGES

Reserve your copy of Radio Guide for the week ending Oct. 2 with its completely revised program listings

Man on the Street: **KWTO WOW**

KFBI-Rhythm Rangers

KFEQ-Reporter

KGBX-Rhythm & Romance

KGNF-Hits & Encores

KMBC-Glad & Woody Smith

KMMJ-Squire & Cy

KSCJ-Markets; Farm Flash

KWBG-Mainstreet Chatter

WDAF-Linda's First Love

WFB-Organ Recital

WHO-Your Home Town

WJAG-Variety Prgm.

WMBH-Tango Tunes

WNAX-D. B. Gurney

1:00

NBC-Green Bros. Orch.: **WREN CBS Col Jack Major KSCJ KFAB KLRA** (sw-15.27)

NBC-Pepper Young's Family, sketch (Camay): **KSD WDAF WHO WHO KVOO** (sw-15.33)

CBS-Romance of Carol Kennedy, sketch (Heinz): **KMBC**

MBS-Quiet Sanctuary: **WBB KARK Shelton Brothers KMO-News; Interlude**

KFBI-Friendly Farmers Hour

KFH-Betty & Bob

KFOR-News

KGNF-The Swappers

KMMJ-Omar Prgm.

KM-J-Inquiring Reporter

KOIL-Golden Hour

KSO-To be announced

KTHS-Dance Orch.

KUOA-From the Bookshelf

KWBG-News; Midset Theater

KWK-Organ Melodies

KWTO-Glenn Stambach, organ

KXBY-Television Flashes

WMBH-Cool Clinic

WNAX-Bohemian Band

1:45

* **NBC-THE O'NEILLS, SKETCH** (Ivory Flakes): **KSD WDAF WHO WHO KVOO** (sw-15.33)

MBS-Dick Stable's Orch.: **WBB KWK KOIL**

CBS-Pop Concert: **KLRA KARK-Del Sarto's Orch**

KCMB-Belle Nevins, songs

KFAB-Home Town News

KFBI-Harmony Kings

KFEQ-WPA Band Concert

KFH-Police Prgm.

KGBX-Easy to Remember

KGNF-This Week's Social Calendar

KMMJ-Markets

KMOX-Josephine Halpin

KTHS-Rhythm Makers

KWBG-Voice of the People

WJAG-Russell Jensen, organist

WMBH-Stock & Grain Markets

WNAX-Brass Band

2:00

NBC-Club Matinee: **KARK KWK KVOO WREN KTHS KOIL KGBX**

CBS-Bob Byron's songs, **KFAB KFH KSCJ** (sw-15.27)

NBC-Lorenzo Jones, sketch (Phillips): **WDAF WOW WHO KSD** (sw-9.53)

CBS-Myrt & Marge, sketch (Super Suds): **KMBC**

Markets: **KFEQ KGNF KWTO KCMB-News; Swingtime**

KLRA-Linda's First Love

KMMJ-Verne Wilson's Orch.

KMOX-Ma Perkins

KUOA-World Bookman

KWBG-News; Rhythm Club

WFB-Two O'Clock Tunes

WIBW-News

WMBH-Melody Time

WNAX-Serenaders

2:15

* **CBS-PRETTY KITTY KELLY**, sketch (Wonder Bread): **KMBC CBS-Dictators: KFH KSCJ KFAB KLRA** (sw-15.27)

NBC-The Guiding Light, sketch (White Naptha): **WDAF WHO WHO KGBX KTHS KVOO KSD** (sw-15.33)

KFBI-Souvenir of Song

KGNF-Club Cabana

KMOX-Kitty Keene

KUOA-Xylophonics

KWTO-Melody Girl

WBB-Staff Frolic

WIBW-Kansas Homemaker

WJAG-Afternoon Concert

WNAX-Lambert Bartak

2:30

NBC-Club Matinee: **KGBX KTHS**

CBS-Music From the Gold Coast: **KSCJ KFOR KMBC KLRA KFH** (sw-15.27)

NBC-Story of Mary Marlin, sketch (Ivory Soap): **WOW WHO WDAF KSD** (sw-9.53)

KLAB-Ma Perkins sketch

KFBI-News & Radio Work Shop

KFEQ-Medical Ass'n Talk

KGNF-World Bookman; Music of Today

2:45

NBC-To be announced: **KVOO KSD**

NBC-The Road of Life, sketch (Chipso): (sw-9.53)

CBS-Music from the Gold Coast: **KMBC**

NBC-Kitty Keene, Inc., sketch (Dreft): **WHO WDAF WOW**

News: **KFAB KARK**

KCMB-Bert Buhrman, pianist

KFEQ-Monty & His Piano

KGNF-Karl Tunberg, pianist

KMMJ-Pappy

KWBG-Station S-K-A-T

KWTO-Vital Statistics; Hollywood Notes & Music

WIBW-Roy Faulkner

3:00

NBC-Top Hatters: **WOW KTHS WHO KGBX KARK KVOO** (sw-9.53)

CBS-Elsie Thompson, organist: **KFOR KFBI KLRA KMOX KSCJ** (sw-15.27)

NBC-Lucille & Lanny: **WREN KOIL**

MBS-Orange Blossom Quartet: **WBB KWK**

Baseball Game: **KUOA KFAB KCMB-News; Interlude**

KFBI-Hammond Harmonies

KFEQ-Whirligig

KGNF-Last Week's News

KMBC-Beulah Karney's Happy Kitchen

3:15

NBC-Escorts & Betty: **WREN KWK WHO**

NBC-Irma Glen, organist: **KVOO KTHS KGBX KARK**

CBS-Clyde Barrie, bar.: **KFOR KLRA KSCJ KMOX** (sw-15.27)

NBC-While the City Sleeps (Dari-Rich): (sw-9.53)

MBS-Len Salvo, organist: **WBB**

News: **KFH WOW**

KCMB-Poetry in Motion

KMBC-David Grosch's Sing Talk

KMMJ-Ray, Cliff, Ted

KOIL Tea Time with Mickey

KWBG-Lonesome Cowhand

KWTO-Slim & Playboys

WDAF-Houseboat Hannah

WIBW-Kansas Roundup

WMBH-Morris Eisen, vocalist

WNAX-Kitty Keene

3:30

NBC-Marlowe & Lyon, piano duo: **WREN**

NBC-Kellogg's Singing Lady: (sw-15.21)

An original story concerning the little Princess who could not learn to count.

CBS-Doris Kerr, songs: **KSCJ KFOR KMOX WNAX KLRA** (sw-15.27)

NBC-Don Winslow of the Navy, sketch: **KGBX WDAF KARK KTHS WOV** (sw-9.53)

CBS-News Thru a Woman's Eyes (Pontiac): **KMBC**

MBS-Story Teller's House: **KOIL KWK WBB**

News: **WMBH KMMJ KCMB-Music by Cugat**

KFBI-News; Dance Melodies

KFH-Request Hour

KGNF-Talking Drums

KVOO-Now It's My Turn

KWBG-Twin Pianos

WHO-On the Mall

3:45

CBS-Funny Things, children's prgm.: **KSCJ WNAX KLRA KMOX** (sw-15.27)

NBC-Cabin in the Cotton: **WREN NBC-Jackie Heller, tnr** **WDAF KTHS KARK KGBX KSD** **WOW** (sw-9.53)

KCMB-Bobby the Bachelor, songs

KFBI-Dude Rancher

KFEQ-Three Jays

KGNF-The Fact Finder

KMBC-Sweet Swingsters

KMMJ-Waltz Time

KWBG-Sentimental Mood

WHO-Houseboat Hannah

WIBW-Organalities

WMBH-Keyboard Kapers

4:00

* **NBC-Army Band**: **KARK KWK**

CBS-Howard Phillips, bar.: **KSCJ KMOX KLRA**

NBC-John Gurney, basso, & Mary Dietrick, sop.: **WDAF WOW KGBX** (sw-9.53)

MBS-Sandy Williams Orch.: **KFOR WBB KOIL**

KCMB-News; Interlude; Prgm. Prevues

KFBI-Compositions of the Masters

KFEQ-Faye & Cleo

KFH-Kitty Keene, Inc.

KGNF-Today's Rhythm

KMBC-News; Musical Interlude

KMMJ-Ted & Tommy

KSD-Melody Parade

KVOO-Music

KWBG-News; Markwell's Orch.

KWTO-News

WHO-Dream Days

WIBW-Edmund Denny

WJAG-Devotional, Latter Day Saints

WMBH-Make Believe Ballroom

WNAX-Garden of Memories

NBC-Army Band: **KTHS NBC-John Gurney & Mary Dietrick: KSD**

CBS-Four Stars, rhythm quartet: **KSCJ KMOX KLRA**

MBS-Studies in Black & White: **KOIL**

News: **KGNF WIBW WAAW WBB**

KCMB-Just Joan

KFEQ-Matinee

KFH-Let's Shop the Eagle

KMBC-Romance of Hope Alden

KMMJ-Women in the News

KVOO-Staff Frolic

KWTO-Market Reporter

WDAF-Birthday Bell

WHO-Baseball Resume

WJAG-News; Radio Detectives

WMBH-Down the Fairways

WOW-Police Bulletins

4:15

NBC-Army Band: **KTHS NBC-John Gurney & Mary Dietrick: KSD**

CBS-Four Stars, rhythm quartet: **KSCJ KMOX KLRA**

MBS-Studies in Black & White: **KOIL**

News: **KGNF WIBW WAAW WBB**

KCMB-Just Joan

KFEQ-Matinee

KFH-Let's Shop the Eagle

KMBC-Romance of Hope Alden

KMMJ-Women in the News

KVOO-Staff Frolic

KWTO-Market Reporter

WDAF-Birthday Bell

WHO-Baseball Resume

WJAG-News; Radio Detectives

WMBH-Down the Fairways

WOW-Police Bulletins

4:30

* **CBS-NEWS: DAILY SPORTS** Resume (Chesterfield): **KMBC KLRA KFH WNAX KSCJ** (sw-11.83)

NBC-News: **Johannie Johnston**, bar.: **WREN**

NBC-News: **Three X Sisters** **KTHS KGBX KARK WOV** (sw-9.53)

MBS-To be announced: **KARK WBB**

KCMB-Music Graphs

KFBI-News & Keyboard Stylis

KFEQ-Apple Crick

KGNF-Thru the Hollywood Lens

KMMJ-Squire Perkins' Gang

KMOX-Travelogue

KOIL-Onward Omaha

KSD-Ebony & Ivory, pianist

KWBG-Country Church of Hollywood

KWK-Musical Prgm.

KWTO-World Dances

WDAF-News

WIBW-Matinee

WJAG-Story Lady

WMBH-Guy Cooper, vocalist

4:45

* **MBS-Johnson Family**, sketch: **KFOR**

NBC-Lowell Thomas, news commentator (Sun Oil): (sw-15.21)

NBC-Singing Strings: **KTHS KSD WOV KGBX KARK**

KVOO WDAF

NBC-Ranch Boys: **WREN KOIL KWK**

CBS-Dr. Otto Glaser, talk: **KFH KLRA KSCJ KMBC WNAX KMOX** (sw-11.83)

Dr. Otto Glaser speaking from Chicago takes for his topic "Discovery of X-Ray."

KCMB-Derby Show

KFBI-Herb Lindsey

KFEQ-Songs of the Day

KGNF-Face of Peter MacGregor

KWBG-Aurella Burney

KWTO-Rhythm Round-up

WBB-Cocktail Hour

WMBH-Concert Hall of the Air (Polish); **Barry McKinley, bar.**



RAY HEATHERTON
CBS baritone
Mon. 5:15 pm CST

Frequencies

KARK-890 KWIK-1350
KCMO-1370 KWTO-560
KFAB-770 KXBY-1530
KFEB-1050 WAAW-660
KFEQ-680 WBAF-800
KFH-1300 WBBM-770
KFOR-1210 WCCO-810
KGBX-1230 WDAF-610
KGNF-1430 WENR-WLS-870
KLRA-1390 WFAA-800
KMBC-950 WGN-720
KMMJ-740 WHE-860
KMOX-1090 WHC-1000
KOA-830 WIEW-580
KOIL-1260 WJAG-1060
KRNT-1320 WLW-700
KSCJ-1330 WMAQ-670
KSD-550 WMBH-1420
KSO-1430 WMT-600
KSTP-1460 WNAX-570
KTHS-1080 WOW-590
KUOA-1260 WREN-1220
KVOO-1140 WSM-650
KWBG-1420

KFBI-Lois, Joe & Ernest
A Super Club Music
KMMJ-Squire & Cy
KOIL-The Maestro Swings It
KSCJ-Home Folks
KSD-Sports
KUOA-Ace Williams' Adventures
KVOO-Sports: Music: Baseball Scores
KWK-Sports Review, New-
KWTO-Karl Zomar's Scrapbook
KXBY-Racing Resume
WDAF-Dance Cavaliers
WHB-Embassy Club
WHO-Singing Cowboy

NIGHT

6:00

* NBC-Burns & Allen (Grape Nuts); Tony Martin; Ray Noble's Orch.; Guest: WMAQ WHO WLW (also see 8:30 pm)
* CBS-Horace Heidt's Orch. (Al-Emite); KMBC KFAB WNAX KFH WCCO WBBM KMOX KLRA KRNT (sw-11.83) (also see 10 p.m.)
Nine of the greatest selling song hits the world has ever known, selected by a survey conducted by Horace Heidt, will be presented as the feature of tonight's broadcast. The selections are Dardanelia, Shine on Harvest Moon, Smiles, Down by the Old Mill Stream, Keep the Home Fires Burning, Sweet Adeline, Let Me Call You Sweetheart, Beautiful Ohio and Roses of Picardy.

MBS-Dick Gasparre's Orch.: KOIL WHB KSO WGN
NBC-Juan Hernandez & The Good Time Society, All-Negro Revue: WSM WREN WLS KARK KVOO WBAP (sw-11.87)
NBC-Eddie Varzos' Orch.: KSD KSTP WDAF WOW
News: KFOR KCMO KGBX KWTO
Sports: KGNF KSCJ KUOA
KFBI-Roy Christensen
KFEQ-Musical Moments
KMMJ-Sage Riders
KOA-Eleanor Couzens, stories
KWK-Improve My Music Club
KXBY-Walt Lochman

* WIBW-MARLING RADIO GOSSIP
WJAG-Highlights
WMT-Life Savers, drama

6:15

MBS-Jazz Nocturne: KFOR WMT
News: KMMJ KUOA WAAW KXBY
KCMO-Musical Menu
KFBI-Variety Prgm.
KFEQ-Music By Cugat
KGBX-Organ Reveries
KGNF-The Serenader
KOA-Report Period
KSCJ-Musical Moments
KWK-Your Good Health, talk
KWTO-Sports
WIBW-Bar Nothing Ranch Folks

6:30

* NBC-Voice of Firestone; Margaret Speaks, sop.; Alfred Wallenstein, cond.; WDAF WMAQ WFAA WOW KVOO KSTP WHO KSD WSM KARK KGBX (sw-9.53) (also see 9:30 p.m.)
* CBS-Pick & Pat (Model Smoking Tobacco); Edward Roecker, bar.; Benny Krueger's Orch.: KMBC KFAB WBBM (sw-11.83) (also see 9:30 p.m.)
* MBS-The Lone Ranger (Gordon Baking Co.): WGN
* MBS-Int'l Salon: KOIL WHB WMT KSO
NBC-Paul Martin's Orch.: WLS WREN (sw-11.87)
CBS-Jack & Paul: KFH WIBW
KFBI-Musical Moments
KGNF-News
KLRA-Sports Review; To be announced
KLRA-Dinner Music
KMMJ-Views of the News
KMOX-Front Page Patrol
KOA-Ace Williams, sketch
KSCJ-Top Tunes
KUOA-Bible Conference Service

* CBS-BOAKE CARTER, Commentator (Philo): KMBC KMOX KFAB KFH KLRA (sw-11.83) (also see 9:15 p.m.)
NBC-Roy Campbell's Royalists: WMAQ KTHS
NBC-John Herrick, songs: WREN
News: KFEQ WIBW WNAX WOW
Derby Show: KWBG WMBH
KARK-Livestocks
KCMO-Gertrude Wilkerson

* NBC-UNCLE EZRA'S RADIO Station (Alka-Seltzer): WDAF WOW WHO (also see 9:15 p.m.)
CBS-Song Time with Gordon Graham, bar., host; Hollace Shaw & Ray Heatherton: KSCJ WNAX KMBC KMOX KLRA (sw-11.83)
News: KMMJ KGNF
KARK-Funnies
KCMO-Master Merchants of Melody
KFAB-News & Baseball Results
KFEQ-Singing Along
KFH-News & Interviews
KGBX-On the Mall
KSD-Xavier Cugat's Orch.
KTHS-Church in the Wild-wood
KUOA-Sentimental Mood
KVOO-Spotlight Revue
KWBG-Long About Sundown
KWTO-WPA Concert
WHB-Jubilesta Time
WJAG-Musical Roulette

* CBS-AMOS 'N' ANDY, sketch (Pepsodent): WHO (also see 9 p.m.)
CBS-Poetic Melodies (Wrigley's Gum): (sw-11.83) (also see 9 p.m.)
NBC-Time to Shine (Griffin Shoe Polish); Barry McKinley, bar.; John B. Gambling, m.c.; Lynn Murray Chorus; Lloyd Shaffer's Orch.: KOIL WREN KWK (sw-11.87)
CBS-Not So Long Ago: KSCJ KFH WNAX KMBC
NBC-Louis Panico's Orch.: KTHS WDAF KGBX KARK
MBS-Rube Appleberry, sketch: WHB KFOR
KCMO-News; Jubilesta
KFBI-Jungle Jim
KFEQ-Marge & Park
KGNF-To be announced
KLRA-Interesting People in the News
KMMJ-Bobby
KMOX-Popular Melodies
KSD-News; Geo. Hall's Orch.
KUOA-Kiddies Prgm.
KVOO-Calling All Tourist Cars
KXBY-Racing Resume
WJAG-Ellen MacKenzie, sop.
WMBH-5 o'clock Serenade
WOW-While the City Sleeps

* NBC-FIBBER McGEE & MOLLY (Johnson's Wax); Marion & Jim Jordan; Hugh Studebaker; Bill Thompson; Ted Weems' Orch.: WLW WGW KSD WSM WMAQ WHO KSTP WDAF KVOO WFAA KARK (sw-9.53) (also see 10 p.m.)
* CBS-Lux Radio Theater; Dramatic & Musical Prgm.: KLRA KMBC KRNT WNAX WCCO WBBM KFAB KMOX WIBW KFH
The Lux Radio Theater returns to present more well-known plays with famous actors of stage and screen in the leading roles, and to be heard at its original time, on Monday nights. Its first presentation for the fall season will be "A Star is Born," adapted from the movie concerned with the rise of one Hollywood star and the fall of another, and starring Janet Gaynor and Robert Montgomery. Cecil B. DeMille again takes over the direction of the Theater, with Lou Silvers as music director.

* NBC-AMOS 'N' ANDY, sketch (Pepsodent): WDAF WOW KOA WSM WMAQ KFI WFAA KSTP WLW KSD (also at 5 p.m.)
CBS-Poetic Melodies (Wrigley's Gum): KMBC WBBM KFAB KLRA WCCO KMOX KRNT KSL (also at 5 p.m.)
NBC-Emery Deutsch's Orch.: (sw-9.53)
CBS-Ozzie Nelson's Orch.: (sw-11.83)

Tragedy

A ballad of hope, created in tomorrow's trust, turned to a hymn of heart-break when the life of its composer became a sacrifice to selfishness. Read the story of "Silver Threads Among the Gold"—and of the strife behind one of the sweetest songs of all times. Then hear this song of undying love on Jack Fulton's "Poetic Melodies"—to know fully its message, its full significance.

NEXT WEEK IN

RADIO GUIDE

7:00

* NBC-FIBBER McGEE & MOLLY (Johnson's Wax); Marion & Jim Jordan; Hugh Studebaker; Bill Thompson; Ted Weems' Orch.: WLW WGW KSD WSM WMAQ WHO KSTP WDAF KVOO WFAA KARK (sw-9.53) (also see 10 p.m.)
* CBS-Lux Radio Theater; Dramatic & Musical Prgm.: KLRA KMBC KRNT WNAX WCCO WBBM KFAB KMOX WIBW KFH

The Lux Radio Theater returns to present more well-known plays with famous actors of stage and screen in the leading roles, and to be heard at its original time, on Monday nights. Its first presentation for the fall season will be "A Star is Born," adapted from the movie concerned with the rise of one Hollywood star and the fall of another, and starring Janet Gaynor and Robert Montgomery. Cecil B. DeMille again takes over the direction of the Theater, with Lou Silvers as music director.

NBC-To be announced: WREN KSO (sw-11.87)
MBS-Joe Sanders' Orch.: KOIL KFOR WGN WMT
KCMO-News; Johnny on the Spots
KFBI-Sentimental Moods
KGBX-Dance Orch.
KOA-Gus Haenschel's Orch.
KSCJ-Hawaii Calls
KWRG-Sports
KWK-St. Louis Browns Prgm.
KXBY-Twilight Tunes
WENR-Grant Park Concert
WHB-Parke Carroll, sports

7:15

MBS-Joe Sanders' Orch.: KWK KCMO-Sports
KGBX-Slumber Hour
KOA-Concert Hall

7:30

* NBC-HOUR OF CHARM (General Electric); Phil Spitalny & His Girls; Maxine; Rosaline Greene, m.c.: KVOO KOA WSM WOW WHO KSD WDAF WMAQ WFAA WLW KSTP (sw-9.53)
* NBC-John Barrymore in "Accent on Youth": WMT WREN KOIL WENR KSO (sw-11.87)
* MBS-Pat Barnes' Opera House: KFOR WHB WGN
KARK-News; Curtain Call
KCMO-Judge Stetson's Night Court
KFBI-News
KFKU-Commencement Exercises
KGBX-20th Century Serenade
KSCJ-The American Scene
KXBY-One Night Bandstand

7:45

KGBX-News
KSCJ-Club Cabana
KXBY-Union Station
WGN-News; Sport Celebrities

8:00

* CBS-Wayne King's Orch. (Lad-y Esther Cosmetics); WEBM KMBC KFAB KMOX WIBW KRNT WCCO (sw-11.83)
* MBS-Alder Lightfoot, Solomon Michaux & His Congregation: KSO WGN

* NBC-Carnation Contented Prgm.; Orch. dir. Frank Black: KOA KSD WHO WSM WOW WMAQ WDAF KTHS KSTP KVOO WFAA (sw-9.53)
The orchestra numbers will be "Waltz and Finale from Faust" (Gounod); Second Hungarian Rhapsody (Liszt); and March from "Tamhan-ser" (Wagner). Vivian Della Chiesa will sing Gavotte from "Maou" (Massenet) and Intermzzo from "Cavalleria Rusticana" (Mascagni). The Lullaby Lady's number will be Wiegand's (Schubert) and the Quartet will sing Serenade (Schubert).
News: WLW KFOR
KARK-The American Scene
KCMO-News: Moonlight Musicale
KFH-Sky Riders
KGBX-World Entertains
KLRA-Variety Revue
KSCJ-Peacock Court
KXBY-Down the Mississippi
WNAX-Varieties

8:15
MBS-Alder Lightfoot: KFOR
News: KFBI KARK
KCMO-Jam Session
KFH-To be announced
KSCJ-Eb & Zeb

8:30
* NBC-Burns & Allen (Grape Nuts); Tony Martin; Ray Noble's Orch.; Guest: WOW WDAF WFAA KVOO KGBX KARK KSTP KOA WSM KFI KSD (also at 6 p.m.)
* MBS-Henry Weber's Pageant of Melody: WGN KSO KWK KFOR
CBS-Your Neck of the Woods; Carl Carmer: KSCJ-KRNT WCCO KLRA KFH KMOX KFAB (sw-11.83)
NBC-Music for Moderns: (sw-9.53)
NBC-Nat'l Radio Forum: KOIL WENR WREN (sw-6.14)
KCMO-Harry Reser
KFBI-Dancing Party
KMBD-Drama
KTHS-Dance Orch.
KWBG-Baseball Game
KXBY-News; Carnival
WBBM-Dr. Arthur Compton, talk
WHO-Jack Randolph, songs
WIBW-Musical Prgm.
WLW-Clyde Trask's Orch.
WMAQ-Whistler & His Dog
WMT-Mile a Minute Revue

8:45
NBC-Music for Moderns: WMAQ KCMO Starlight Melodies
KMBC-To be announced
K X Views of the News
WBBM-Roger Pryor's Orch.
WHO-Jack Smith's Orch.
WIBW-Crime Patrol
WLW-Angelo, Italian tnr.
WMT-Dream Songs

9:00
* NBC-AMOS 'N' ANDY, sketch (Pepsodent): WDAF WOW KOA WSM WMAQ KFI WFAA KSTP WLW KSD (also at 5 p.m.)
CBS-Poetic Melodies (Wrigley's Gum): KMBC WBBM KFAB KLRA WCCO KMOX KRNT KSL (also at 5 p.m.)
NBC-Emery Deutsch's Orch.: (sw-9.53)
CBS-Ozzie Nelson's Orch.: (sw-11.83)

9:15
* NBC-UNCLE EZRA'S RADIO Station (Alka-Seltzer): KOA KFI KARK KGBX (also at 5:15 p.m.)
CBS-Boake Carter: KNX KSL (also at 5:45 p.m.)
NBC-Horlick's Lum & Abner: KGO
NBC-King's Jesters: WENR WREN
CBS-Ozzie Nelson's Orch.: KLRA KSCJ KFAB KMBC
NBC-Emery Deutsch's Orch.: WLW (sw-9.53)
MBS-Mickey Alpert's Orch.: KFOR KOIL KSO
Musical Moments: KFH WCCO WFAA WBBM
KCMO-Concert Hall
KMOX-France Laux, sports
KSTP-Komedy Kingdom
KWK-Rolla Coughlin's Orch.
WDAF-Max Condon, tnr.
WGN-Joe Sanders' Orch.
WHO-Today's Winners
WIBW-Kitty Keene
WMT-Frank Morgan & Guest
WNAX-News
WOW-To be announced
WSM-Comedy Stars of Broadway

9:15
* NBC-Voice of Firestone; Orch.: KFI KOA (also at 6:3 p.m.)
* CBS-Pick & Pat (Model Smoking Tobacco): KNX KSL KRNT WCCO KSCJ KMOX KLRA (also at 6:30 p.m.)
* NBC-Nat'l Soft Ball Finals: WREN WENR WSM
The last half hour of play in the national softball tournament, now under way throughout the United States, will be broadcast from Soldiers Field, Chicago. Lynn Brandt, NBC sports announcer, will be at the microphone. Teams from 43 states are competing in the tournament, which is one of the biggest amateur sports events held in the United States.

9:30
* MBS-The Lone Ranger (Gordon's Bread): KSO
* CBS-Nat'l Softball Finals: (sw-11.83)
NBC-Carlos Molina's Orch.: WHO KTHS KGBX KARK WDAF (sw-9.53)
MBS-Irving Conn's Orch.: WGN
News: KMBC WBBM WOW
Dance Orch.: KFH KCMO
KFAB-To be announced
KOIL Sports Sports
KSD-Today's Sports
KSTP-Sports Oddities
KWK-Range Riders
KXBY-Stars Over Manhattan
WFAA-Xavier Cugat's Orch.
WIBW-The Gaieties
WLW-Barney Rapp's Orch.
WMT-Baseball Game
WNAX-Dick Jurgin's Orch.

Sports: WIBW WREN
News: WMT KCMO KWK
KARK-Hawaiian Melodians
KFH-Thank You, Stusia, sketch
KGBX-Cafe Continental
KOIL-Night Reporter
KTHS-Hot Springs on the Air
KXBY-Swing Time
WHO-Musical Moments
WENR-Globe Trotter
WNAX-Carol Lee, vocals

9:15
* NBC-UNCLE EZRA'S RADIO Station (Alka-Seltzer): KOA KFI KARK KGBX (also at 5:15 p.m.)
CBS-Boake Carter: KNX KSL (also at 5:45 p.m.)
NBC-Horlick's Lum & Abner: KGO
NBC-King's Jesters: WENR WREN
CBS-Ozzie Nelson's Orch.: KLRA KSCJ KFAB KMBC
NBC-Emery Deutsch's Orch.: WLW (sw-9.53)
MBS-Mickey Alpert's Orch.: KFOR KOIL KSO
Musical Moments: KFH WCCO WFAA WBBM
KCMO-Concert Hall
KMOX-France Laux, sports
KSTP-Komedy Kingdom
KWK-Rolla Coughlin's Orch.
WDAF-Max Condon, tnr.
WGN-Joe Sanders' Orch.
WHO-Today's Winners
WIBW-Kitty Keene
WMT-Frank Morgan & Guest
WNAX-News
WOW-To be announced
WSM-Comedy Stars of Broadway

9:30
* NBC-Voice of Firestone; Orch.: KFI KOA (also at 6:3 p.m.)
* CBS-Pick & Pat (Model Smoking Tobacco): KNX KSL KRNT WCCO KSCJ KMOX KLRA (also at 6:30 p.m.)
* NBC-Nat'l Soft Ball Finals: WREN WENR WSM
The last half hour of play in the national softball tournament, now under way throughout the United States, will be broadcast from Soldiers Field, Chicago. Lynn Brandt, NBC sports announcer, will be at the microphone. Teams from 43 states are competing in the tournament, which is one of the biggest amateur sports events held in the United States.

9:30
* NBC-Vox Pop (Molle Shave): KFI KOA (also see Tues. Prgm. at 7 p.m.)
NBC-Dance Orch.: WHO KARK WMAQ WLW WSM WOW (sw-9.53)
CBS-Dance Orch.: WCCO KFH WBBM KSCJ WNAX KFAB WIBW KRNT
NBC-Marvin Frederick's Orch.: WREN KGBX (sw-6.14)
MBS-Dick Gasparre's Orch.: KOIL WGN WMT KFOR KSO
News: KMOX KWK
Dance Orch.: KTHS WDAF
KCMO-Lights & Shadows
KLRA-Around Town
KMBC-Sportcast
KSTP-Dance Orchestras
KXBY-Emile Chaquette's Orch
WBAP-Jack Amlung's Orch.
WENR-Andy Kirk's Orch.

9:30
NBC-Carlos Molina's Orch.: WHO KTHS KGBX KARK WDAF (sw-9.53)
MBS-Irving Conn's Orch.: WGN
News: KMBC WBBM WOW
Dance Orch.: KFH KCMO
KFAB-To be announced
KOIL Sports Sports
KSD-Today's Sports
KSTP-Sports Oddities
KWK-Range Riders
KXBY-Stars Over Manhattan
WFAA-Xavier Cugat's Orch.
WIBW-The Gaieties
WLW-Barney Rapp's Orch.
WMT-Baseball Game
WNAX-Dick Jurgin's Orch.

9:45
NBC-Carlos Molina's Orch.: KSTP WOW
CBS-Softball Finals: KFOR
KMBC-Musical Moments
KOIL-Orch. Revue
KSD-Dick Barrie's Orch.
KWK-Sport Review
WBBM-Manhattan Mother
WFAA-Sports; News
WIBW-The Crime Patrols

10:00
* NBC-FIBBER McGEE & MOLLY (Johnson Wax); Orch.: KFI KOA (also at 7 p.m.)
NBC-Mike Riley's Orch.: KSO
WENR KTHS KARK WREN
CBS-Horace Heidt's Orch.: KNX KSL (also at 6 p.m.)
CBS-Count Basie's Orch.: KMBC KFAB WNAX WBBM KLRA KFH

10:00
* NBC-FIBBER McGEE & MOLLY (Johnson Wax); Orch.: KFI KOA (also at 7 p.m.)
NBC-Mike Riley's Orch.: KSO
WENR KTHS KARK WREN
CBS-Horace Heidt's Orch.: KNX KSL (also at 6 p.m.)
CBS-Count Basie's Orch.: KMBC KFAB WNAX WBBM KLRA KFH

10:15
NBC-Henry Busse's Orch.: WSM
KTHS KARK WBAP WOW
CBS-Count Basie's Orch.: KSCJ KRNT WIBW
News: KSTP KFH
KCMO-Derby Show
KMOX-Musical Moments
WCCO-Rollie Johnson
WHO-Dick Leibert, organist
WLW-Billy Snider's Orch.

10:30
* NBC-Vox Pop (Molle Shave): KFI KOA (also see Tues. Prgm. at 7 p.m.)
NBC-Dance Orch.: WHO KARK WMAQ WLW WSM WOW (sw-9.53)
CBS-Dance Orch.: WCCO KFH WBBM KSCJ WNAX KFAB WIBW KRNT
NBC-Marvin Frederick's Orch.: WREN KGBX (sw-6.14)
MBS-Dick Gasparre's Orch.: KOIL WGN WMT KFOR KSO
News: KMOX KWK
Dance Orch.: KTHS WDAF
KCMO-Lights & Shadows
KLRA-Around Town
KMBC-Sportcast
KSTP-Dance Orchestras
KXBY-Emile Chaquette's Orch
WBAP-Jack Amlung's Orch.
WENR-Andy Kirk's Orch.

10:45
NBC-Marvin Frederick's Orch.: KTHS
CBS-Dance Orch.: KMBC KLRA
MBS-Dick Gasparre's Orch.: KWK
KCMO-Club Continental
KFH-Dance Orch.
KMOX-Seven Star Review
KXBY-News
WCCO-Max Dale's Orch
WIBW-Crime Patrol

11:00
NBC-Eddie Varzos' Orch.: WOW
WMAQ WDAF WSM WHO
KGBX KARK WLW KOA
CBS-Nocturne: WBBM WIBW
KMBC WNAX KSCJ KFAB
KFH
NBC-Lois Panico's Orch.: WENR WREN
MBS-Orrin Tucker's Orch.: KSO WGN KOIL KFOR
KSD-Dick Barrie's Orch.
KWK-Del Courtney's Orch.
KXBY-Evening at Country Club
WBAP-Astor House Broadcast
WCCO-Jack Crawford's Orch.
WMT-Stop, Look & Listen

End of Monday Programs

NBC COAST TO COAST
LUM AND ABNER
"IT'S ALL FOR FUN"
WJZ WLW
WBZ
WBZA
WSYR
WENR
WSB WMC



DOROTHY GORDON
CBS Children's Corner
Tues. 3:45 pm CST

MORNING

7:00 a.m. CST

★ NBC-Breakfast Club; Orch.; Soloists; News: KTHS WREN KVOO KARK KGBX (sw-15.21)
CBS Dear Columbia; News: KLRA KMOX (sw-21.52)
NBC Streamliners: Fields & Hall, Orch.; News: WOW
News: KCMO KXBY WMBH WHO WIBW
Musical Clock: KFEQ WDAF KOIL WHB
7:15
News: KGNF WNAW KMBC WAAW WHB WOW
7:30
CBS Richard Maxwell, songs; KLRA (sw-21.52)
Musical Clock: KFBI WHB WOW
News: KFEQ KMMJ KWTO
7:45
CBS Bachelor's Children, sketch (Old Dutch Cleanser): KMOX (sw-21.52)
NBC Aunt Jemima (Quaker Oats): (sw-15.21)
CBS Waltzes at the World: KLRA
8:00
★ CBS-PRETTY KITTY KELLY, sketch (Wonder Bread): KFBI KSCJ KLRA KFAB KMOX
NBC-The Story of Mary Marlin (Ivory Snow): (sw-15.21)
MBS-Mrs. Wiggs of the Cabbage Patch, sketch (Old English Wax): (sw-15.33)
NBC-Josh Higgins of Finchville: WOW KARK KVOO KTHS
NBC-Sheffer & Brenner, piano duo: KWK
News: KFOR WMBH KOIL
KCMO-News; Tic-Toc Tunes
KFBI Bit o' Cheer and Sunshine
KGBX-Odie & Sue
KGNF-A Morning Devotions
KMMJ-Dean, Carl, Tommy
KSD-News; Melody Moods
KUOA-Orchestra Time
KWBG-Variety Prgm.
KWTO-Old Family Almanac
WDAF-Bible Lesson
WHO-Poosh-em-up Tony
8:15
NBC-Oxydol's Own Ma Perkins, sketch (sw-15.21)
CBS Myrt & Marge, sketch (Super Suds): KLRA KMOX KFAB KFBI
NBC-Vaughn de Leath, songs: KOIL KWK
NBC-Bennett & Wolverton, pianists: WOW WDAF KARK KTHS KSD
NBC-John's Other Wife, sketch (Louis Philippe) (sw-15.33)
Musical Clock, WJAG KGBX
KCMO-Songs of the Pioneers
KFBI-Frank Gage
KGNF-News
KMBC-Rhythm in Rhyme
KVOO-Glenn Condon
KWBG-Today's Birthdays
KWTO-Hits and Encores
KXBY-Morning Meditations
KSCJ-Ye Town Criers
KMMJ-Gospel Singers
WHO-Memory's Melodies
WIBW-Unity School
WMBH-Church in the Wild-wood
WREN-Musical Encores
8:30
CBS-Winston & Sutton, pianists: KLRA
NBC-Dean Bros., songs: WREN
NBC Feather for Luck serial: KSD KARK KGBX KVOO KTHS
NBC-Pepper Young's Family (Camay): KOIL KWK (sw-15.21)

NBC-Just Plain Bill, sketch (Anacin) (sw-15.33)
MBS-Marriage Clinic: KFOR WHB
Markets: KFEQ KFBI WAAW
KCMO-Crown Show
KFAB-Morning Song
KFBI-News & Markets
KGNF-Music & Time
KMBC-Kitty Keene, Inc.
KMOX-Ozark Varieties
KUOA-Console Greetings
KWTO-Lonesome Rangers
KXBY-Swing Serenade
WDAF-Pecks on the Air
WHO-Morning Melodies
WMBH-Soap Box
WNAX-Lambert Bartak
WOW-Hymns of Cheer
8:45
★ NBC-TODAY'S CHILDREN, sketch (Pillsbury): WOW WHO KSD WDAF
NBC-Viennese Ensemble: KOIL WLW WREN
CBS-Madison Ensemble: KLRA KFOR
NBC-Kitchen Cavalcade (C. F. Mueller Co.): (sw-15.21)
News: KARK WNAW KUOA KFBI KFAB
KCMO-Day Book
KFBI-Cooler Quarter Hour
KGBX-Home Folks Frolic
KMBC-Party Line
KMMJ-Coffee Boys
KMOX-Fashions in Melody
KTHS Aunt Sammy's Chat
KVOO-You'll Like This
KWBG-Singin' and Swingin'
KWK-Top o' the Morning
KWTO-Musical Meditations
WHB-Kenneth Kay
WIBW-Roy Faulkner
WMBH-Stock & Grain; Melodies
9:00
NBC-The O'Neills, sketch (Ivory Flakes): (sw-15.21)
CBS-Mary Lee Taylor (Pet Milk): KFAB KMOX KFBI KLRA
NBC-Hollywood High Hatters: KTHS WREN KVOO
NBC-David Harum, sketch, Peggy Allenby (Bab-O): KSD WOW WDAF WHO
MBS-Get Thin to Music: KFOR WHB
News: KOIL KGBX KARK-Happy Jack & Ward Ramblers
KCMO-News; Interlude
KFBI-Radio Work Shop
KFEQ-Mac & Jerry
KGNF-Song Matinee
KMBC-Fashion Flashes
KMMJ-Betty Ann Varieties
KSCJ-Lady About Town
KUOA-God's Half Hour
KWTO-Sentimental Mood
KXBY-Remote Control
WIBW-IGA Prgm.
WJAG-Russell Jensen, pianist
WMBH-Morning Musicales
WNAX-Bohemian Band
9:15
CBS-Romance of Carol Kennedy, sketch (Heinz): KMOX KFAB KFBI WNAW
NBC-Backstage Wife, sketch (Dr. Lyons): KSD WOW WDAF WHO
NBC-Young Hickory, sketch: WREN KTHS KGBX KOIL
NBC-Road of Life, sketch (Chip-so): (sw-15.21)
Party Line: KMMJ KWK
Ma Perkins, sketch: WIBW KMBC
KCMO-Winberre Prgm.; Inter-lude
KFEQ-Do You Remember?
KFOR-To be announced
KGNF-News
KLRA Woman's Magazine of the Air
KSCJ-Memories That Endure
KVOO-A Quarter Hour
KWBG-Gayle Howard & Her Secretary
KWTO-Brown-Eyed Blues Girl
KXBY-Twentieth Century Revue
WAAW-Grain Markets
WHB-Regal Melodies
WJAG-Musical Gems
WMBH-Piano Moods
9:30
★ NBC-Vic & Sade, sketch (Crisco): KWK (sw-15.21)
CBS-Big Sister, sketch (Rin-so): WNAW KLRA KFAB KMOX KFBI
NBC-George Hartrick, bar.: KTHS KGBX WDAF KARK WOW WHO
Markets: KFEQ KMMJ WAAW

Guests and Special Events

AFTERNOON

2:00 CST VERDI'S OPERA, "DON CARLOS," from Rome, NBC.
2:30 CST DAY OF ATONEMENT SERVICE from Cincinnati, CBS.
3:45 CST INTERNATIONAL CONGRESS OF RADIOLOGY, NBC.
3:45 CST DOROTHY GORDON'S CHILDREN'S CORNER, CBS. (Also Thursday and Saturday at this time.)
NIGHT
7:00 CST AL JOLSON, guest of Ben Bernie, NBC.
7:30 CST SARATOGA SPA MUSIC FESTIVAL, NBC.

KCMO-Popular Varieties
KFBI-News & Mid-morning Melodies
KGNF-Paramount Organ
KMBC-News; Program Notes
KOIL-Vagabond Dreamer
KSCJ-Women's Review
KUOA-Program Resume
KVOO-Here's An Item
KWTO-News; Market Reporter
KXBY-News; Social Calendar
WHB-Morning Musicales
WIBW-Housewives Prgm.
WMBH-Scrap Book
WREN-Church in the Wildwood
9:45
NBC-Edward MacHugh, Gospel Singer (Ivory Soap): (sw-15.21)
The Gospel Singer's selections are O Master Let Me Walk, Rock of Ages, and Saviour Like a Shepherd.
CBS-Aunt Jenny's Real Life Stories (Spry): KFAB WNAW KMOX KFBI
NBC-Originalities: KGBX KOIL
NBC-Hi, Boys; Vocal & Instrumental Trio: KVOO WHO KSD KTHS WDAF KARK
MBS-To be announced: KWK
KCMO-Christian Science Talk
KLRA-Allay Presents
KMBC-Mary Lee Taylor
KMMJ-Bobby, Ted, Tommy
KSCJ-Thru a Hollywood Lens
KUOA-Signs in Science
KWBG-Shopping Notes
KWTO-News; Health Hints
KXBY-Timely Tunes
WHB-Weatherman; Story Behind the Song
WMBH-Morning Serenade
WOW-College of Agriculture
WREN-Nat Shilkret's Orch.
10:00
NBC-Terri Franconi, tr.: KGBX WREN KTHS KARK KOIL KVOO
CBS-The Rhythmaires: KFBI KMBC KLRA KSCJ
NBC-Happy Jack, songs: KSD WDAF (sw-15.33)
MBS-Victor Lindlahr (Journal of Living): KFOR KWK
KCMO-News; Interlude
KFAB-Weather, Markets
KFBI-Variety Prgm.
KFEQ-Faye & Cleo
KGNF-News; Grain; Weather
KMMJ-News
KMOX-Let's Compare Notes
KUOA-To the Ladies
KWBG-News; Derby Show
KWTO-Women in the News
KXBY-Organ Rhapsody
WHB-Municipal Court
WHO-Hymns of All Churches
WJAG-Variety Prgm
WMBH-The Magic Kitchen
WNAX-Sacred Service
WOW-Your Home Town
10:15
★ CBS-YOUR NEWS PARADE (Lucky Strike Cigarettes), Ed-ward C. Hill, commentator: KFBI KLRA KSCJ WNAW KMBC KMOX KFAB
NBC-Edward MacHugh, Gospel Singer (Ivory Soap): WOW WDAF KSD
NBC-Grace & Scotty, songs: WREN KARK KVOO KTHS KGBX KOIL
NBC-Goldberg, sketch (Oxydol): (sw-15.33)
MBS-Organ Recital: KFOR
KCMO-Garden Question Box
KFBI-Herb Lindsey

KFEQ-Next Door Neighbor
KGNF-Shoppers Prgm
KMMJ-Ray, Squire, Cy
KUOA-Plumbing & Sanitation
KWBG-It's Graber Time
KWTO-Range Riders
KWTO-Billy Gilbert, tr.
WAAW-Markets
WHO Betty & Bob
WJAG-Voice of the Street
WLS-Chuck, Ray & Christine
10:30
NBC-Barry McKinley, bar.: KSD WDAF (sw-15.33)
NBC-Strollers Matinee: KGBX KARK KVOO KTHS WREN
CBS-Romance of Helen Trent, sketch (Edna Wallace Hopper): KMBC KMOX KFAB
CBS-Poetic Strings: KLRA
Milky Way: KWTO WMBH
Party Line: WHO WOW
KCMO-Anne Hayes
KFBI-News & Pickin' the Air Pockets
KFEQ-Friendly Hour
KFBI-Ma Perkins, sketch
★ KGNF-MOVIE GOSSIP
KMMJ-Bohemian Orch
KOIL-To be announced
KSCJ-Cecil & Sally
KUOA-Piano Moods
KWBG-Jane & Jim Bradford
KWK-News
KXBY-Enchanted Ballroom
WHB-Hollywood Spotlite
WIBW-Protective Service
WJAG-West Point Prgm.
WNAX-Melody Kings
10:45
★ MBS-We Are Four (Libby McNeill & Libby): KFOR
NBC-Strollers Matinee: KWK
CBS-Our Gal, Sunday (Anacin): KMBC KMOX KFAB
NBC-Armchair Quartet: WDAF WHO KSD (sw-15.33)
CBS-Poetic Strings: KFBI
Markets: KGBX WOW
KARK-Sports Outlook
KCMO-Bob & Dick, songs
KFBI-Dance Patterns
KFEQ-Songs of Aloha Land
KGNF-The Round Up
KOIL-Kay White
KSCJ-Want Ad Rambles
KUOA-Chemistry in Agriculture
KWBG-Devotional Hour
KWTO-Hope Alden's Romance
WHB-Music in the Air
WIBW-Street Reporter
WMBH-News
11:00
★ CBS-Betty & Bob, sketch (Gold Medal): KMBC KMOX KFAB
NBC-Love & Learn: WREN KOIL KTHS KGBX KVOO
CBS-Fred Feibel, organist: KLRA
NBC-Escorts & Betty: WDAF WHO KSD (sw-15.33)
MBS-Orrin Tucker, Orch.: KWK WHB
Markets: KFEQ WMBH KMMJ
News: KUOA KFOR
Ma Perkins: KSCJ WNAW
KARK-Nazarene Church
KCMO-News; Sweet Music
KFBI-Down Melody Lane
KFBI-Hymns of All Churches
KGNF-Trade Guide
KWBG-Variety Prgm.
KWTO-Farm & Home Hour
KXBY-God's Quarter Hour
WIBW-Party Line
WJAG-Musical Masterpieces
WOW-Houseboat Hannah

11:15
NBC-Mrs. Wiggs of the Cabbage Patch, sketch (Old English Wax): WOW WHO KSD WDAF
CBS-Hymns of All Churches, (Gold Medal): KMBC KMOX KFAB
NBC-Hal Gordon, tr.: KTHS KGBX
NBC-Dan Harding's Wife: (sw-15.33)
MBS-Orrin Tucker's Orch.: KFOR
KCMO-Piano Matinee
KFBI-News & Markets
KFBI-Lady of Charm
KFEQ-Missouri Organ
KMMJ-Sage Riders
KOIL-Women in the News
KSCJ-Round Up
KVOO-News
KWBG-Hollywood on Review
KWK-Rapid Service
KXBY-Melodies of the Moment
WIBW-Dinner Hour
WMBH-Elmo Donnelly, vocalist
WNAX-Dance Melodies
WREN-George Callahan
11:30
★ NBC-Nat'l Farm & Home Hr.: KVOO KARK KTHS WREN KGBX KWK KOIL (sw-15.21)
Dillon S. Myer, of the Soil Conservation Service, will speak on the topic: "How Farmers Are Forming Cooperative Associations."
CBS-Arnold Grimm's Daughter (Gold Medal): KMBC KMOX KFAB
CBS-Sidney Raphael, pianist: KLRA
NBC-Words & Music: (sw-15.33)
NBC-John's Other Wife, sketch (Louis Philippe): WDAF WOW KSD WHO
MBS-Len Salvo, organist: KFOR
News: KFBI WAAW
Markets: KGNF KWTO
KCMO-Vocal Varieties
KFBI-News, Marsh Murdock
KMMJ-Ray, Cliff, Squire
KSCJ-Historical Dramas
KUOA-Farm & Home
KWBG-Organalities
WHB-Cavalcade of Song
WMBH-Today's Favorites
11:45
NBC-Just Plain Bill, sketch (Anacin): WDAF WOW WHO KSD
CBS-Montana Slim: KLRA
CBS-Hollywood in Person (Gold Medal): KMOX KFAB KMBC
The trailer will visit the 20th Century-Fox lot where Ern Westmore will give a beauty talk and several starlets will be interviewed. Louise Roberts will discuss the fashion trend.
MBS-Concert Orch.: WHB KFOR
News: KSCJ KXBY
KCMO-World Book Man; Here Comes the Band
KFBI-Luncheon Lyrics
KFBI-Keyboard & Console
KFEQ-Novelty Time
KFBI-To be announced
KGNF-Golden Melodies
KMMJ-Ted & Bobby
KWBG-Anita Adams
KWTO-Singing Sam
WJAG-Modern Melodies
WIBW-Ed Osborne's Orch
WMBH-Refreshment Time
WNAX-Rhythm Lads

AFTERNOON

12:00
CBS-Big Sister, sketch (Rin-so): KMBC
CBS-Milton Charles, organist: KFBI KLRA KSCJ
NBC-Matinee Musicales: WDAF WOW
MBS-To be announced: KOIL WHB
News: WMBH WIBW KCMO
KGNF KMMJ
KFAB-Gus Haenschen's Orch.
KFEQ-Markets
KMOX-Radio Shopper
KOIL-To be announced
KSD-News; Market Reports
KUOA-Musical Reveries
KWBG-News; High Noon Tunes
KWTO-South Sea Islanders
KXBY-The Farmers' Hour
WHO-Markets; Weather Report
WJAG-Andy Moats' Orch
WNAX-Happy Jack's Old Timers
12:15
CBS-Dr. Murray, Amer. Dental Ass'n: KLRA

CBS-Aunt Jenny's Real Life Stories (Spry): KMBC
Derby Show: KCMO WMBH
News, Markets: WJAG WNAW WHB
Markets: KFBI KMMJ WIBW WAAW
KFBI-Man on the Street
KFBI-News; Close of Markets
KFEQ-Noon-time Melodies
KGBX-Luncheon Dance Music
KGNF-Peacock Court
KMOX-Singin' Sam
KOIL-News
KSCJ-Voice of the People
KUOA-Organ Reveries
KWBG-Derby Show
KWTO-Luncheon Lyrics; Answer Man
WHO-Councilman Lem Turner
WJAG-Weather & Markets: News
WOW-Mid-day Melodies
12:30
CBS-Dalton Bros.: KSCJ KLRA
NBC-The Wise Man, philosophy: KTHS (sw-15.33)
News: KFEQ KGNF KGBX WOW KWT() WHO KMBC
Varieties: KMMJ KOIL
KARK-Lightcrust Doughboys
KCMO-Musical Menu
KFAB-Comedy Stars of Broadway
KFBI-Voice of the People
KFBI-Linda's First Love, sketch
KMOX-Magic Kitchen
KUOA-Dining Hall
KVOO-Bob Willis' Playboys
KWBG-Your Home
KWK-Man in the Street
WDAF-News; Service Reports
WHB-Dance Melodies
WIBW-Noon Day Prgm.
WJAG-Weather & News
WMBH-Talk of the Town
WNAX-Piano Solos
WREN-Tulsa Ted's Range Riders
12:45
★ CBS-Ted Malone, Between the Bookends: KLRA KFBI KFAB
NBC-Johnny O'Brien, harmonica player: KTHS KSD KARK (sw-15.33)
MBS-Advice to the Lovelorn (Hecker Products): KWK
Man on the Street: KWTO WOW
KFBI-Rhythm Rangers
KFEQ-Reporter
KGBX-Rhythm & Romance
KGNF-Musical Gems
KMBC-Glad & Woody Smith
KMMJ-Squire & Cy
KSCJ-Livestock Trade
KWBG-Main Street Chatter
WDAF-Linda's First Love
WHB-Rhythm Orch.
WHO-Comedy Stars of Broadway
WJAG-Variety Prgm.
WMBH-Tango Tunes
WNAX-D. B. Gurney
1:00
NBC-Pepper Young's Family, sketch (Camay): KSD WOW WDAF WHO KVOO (sw-15.33)
CBS-Theater Matinee: KSCJ KLRA KMOX KFAB (sw-15.27)
NBC-Airbreaks: WREN
Dance Orch.: KTHS WHB
KARK-Troy Watkins' Orch.
KVOO-News; Interlude
KFBI-Friendly Farmers Hour
KFBI-Betty & Bob, sketch
KFOR-News
KGNF-The Swappers
KMBC-Rhythmic Ramblings
KMMJ-Musical Moments
KOIL-Golden Hour
KUOA-From the Bookshelf
KWBG-News; Midget Theater
KWTO-Glenn Stambach, organ, Al Stone, bar.
KXBY-Television Flashes
WMBH-Novely Four
WNAX-Bohemian Band
1:15
NBC-Airbreaks: KWK
NBC-Oxydol's Own Ma Perkins, sketch: KSD WDAF KVOO WHO WOW KGBX (sw-15.33)
CBS-Romance of Carol Kennedy, sketch (Heinz): KMBC
MBS-Quiet Sanctuary: KFOR
KARK-Church of Christ
KCMO-Organ Melodies
KFBI-News
KFEQ-Studio Roundup
KFBI-Livestock & Stock Mkts.
KGNF-Ralph at the Studio Grand
KMMJ-Ted & Bobby
KMOX-Hope Alden's Romance
KOIL-Homemakers Club
KTHS-Melody Time



HARRY EINSTEIN
Parkyakarkus of Al Jolson Show
Tues. 6:30 pm CST

WGN-Gus Haenschen's Orch.
WSM-Swingtime on Parade

6:30
* NBC-Wayne King's Orch.
(Lady Esther): KSD WMAQ
WHO WDAF KVOO WOV
WSM KSTP WFAA (sw-9:53)

* CBS-Al Jolson Show (Rinso & Lifebuoy); Martha Raye; Parkyakarkus; Victor Young's Orchestra; WCCO KMBC WBBM KMOX KFAB KLRA WNAX KFH (sw-11.83) (also see 9:30 p.m.)

NBC-It Can Be Done, drama: Of Success Stories; Edgar A. Guest (Household Finance); Frankie Masters' Orch.: KSO KWK WREN KOIL WLS WMT WLW (sw-11.87)

MBS-Symphony in Rhythm: KFOR WGN WHM

News: KGNF KMMJ KARK-Answear Me This KFBI-Gems of Melody KGBX-The Melodians KOA-Ace Williams Adventures KSCJ-School Hour KUOA-Δ Bible Conference Service

KXBY-International Nights WIBW-Musical Moments WJAG-Hawaiian Melodies

6:45
KCMO-Front Page Dramas KFBI-Fellowship Hour KOA-Walter Kelsey's Orch.

KSCJ-To Be announced WIBW-Eventide Echoes

7:00

* CBS-Watch the Fun Go By (Ford); Al Pearce's Gang, Carl Hoff's Orch.; Nick Lucas, trn.; Guest: WIBW KSCJ KMOX WBBM KFAB KMBC KRNT WCCO KLRA WNAX KFH (sw-11.83) (also see 10 p.m.)

* NBC-Ben Bernie's Orch. (Keglined); Vass Family; Guests: KVOO KSO WLW WMT KSTP WLS KWK WREN WBAP KOIL WSM (sw-11.87)

Al Jolson makes a quick swift tonj when he bolts up as guest of Ben Bernie and All the Lads immediately after the broadcast of his own show on a rival network. Bernie and Jolson are both broadcasting from Hollywood at present.

* NBC-Vox Pop (Molle Shave); Wallace Butterworth & Parks Johnson; KSD WHO WDAF WMAQ WOV (also Mon. Prgrams. at 10:30 p.m.)

MBS-Fred Waring's Orch.: WGN KFOR

Sports: KWBG WHB KARK-Genie Granville's Orch KCMO-News; Johnny on the Spots

KFBI-Sentimental Moods KGBX-Minute Drama, KOA-Thank You Stasi KXBY-Twilight Tunes

7:15

Sports: KCMO KOA KARK-Federal Music Project KGBX-Eventide Reflections KXBY-Percy Howard

7:30

* NBC-HOLLYWOOD MARDI Gras (Packard); Lanny Ross, trn.; Charles Butterworth, comedian; Florence George, songs; Raymond Paige's Orch.; Guests: KSTP KVOO WMAQ WDAF WBAP WOV KSD KOA WSM WHO (sw-9.53)

(Continued on Next Page)

Frequencies

- KARK-890 KWK-1350
KCMO-1370 KWTO-560
KFAB-770 KXBY-1530
KFB-1050 WAAW-660
KFEQ-680 WBAP-800
KFB-1050 WBBM-770
KFOR-1210 WCCO-810
KGBX-1230 WDAF-610
KGNF-1430 WENR-WLS-870
KLRA-1390 WFAA-800
KMEC-950 WGN-720
KMMJ-740 WHE-860
KMOX-1090 WHO-1000
KOA-830 WJEW-580
KOIL-1260 WJAG-1060
KRNT-1320 WLW-700
KSCJ-1330 WMAQ-670
KSD-550 WMBH-1420
KSO-1430 WMT-600
KSTP-1460 WNAX-570
KTHS-1060 WOV-590
KTOA-1280 WREN-1220
KVVO-1140 WSM-650
KWBG-1420

KWBG-Rhythm and Romance
KXBY-Δ Rev. Geo. E. Griffith
WAAW-Security Markets
WHB-Silver Sails
WMBH-Mid-day Marches

1:30
* NBC-Vic & Sarge, sketch (Crisco): WDAF KVOO KSD WHO WOV (sw-15.33)

* CBS-Columbia Concert Hall; "Story of the Song"; KMBC KFH KSCJ KFAB (sw-15.27)
Guest singers on the "Story of the Song" program of the Columbia Concert Hall will be Lillian Knowles, contralto, and Harald Hansen, lyric tenor.

NBC-Kiddoilers: WREN (sw-15.21)

MBS-Len Salvo, organist: KFOR News: WAAW KWK KCMO-Dance Hour
KFBI-Miniature Concert
KGBX-Encore Music
KGNF-In the Crimelight
KLRA-Ma Perkins

KMMJ-Tommy Watson
KMOX-Linda's First Love
KOIL-Curb Exchange
KTHS-Music by Cugat
KUOA-Organ Concert
KWBG-Janorvin Ensemble
KWK-Organ Melodies

KWTO-Echoes of the Stage
KXBY-News on Parade
WHB-The Rhythm Club
WMBH-Organ Melodies
WNAX-Russ Pike

1:45
* NBC-THE O'NEILLS, sketch (Ivory Flakes): KSD WDAF WHO WOV KVOO (sw-15.33)

NBC-Have You Heard?: WREN KWK KOIL (sw-15.21)

CBS-Concert Hall: KFOR KARK-Concert Miniature
KCMO-Belle Nevins, songs
KFAB-News
KFH-Police Prgm.

KGNF-Rhythm Rhapsody
KMMJ-Markets
KMOX-Josephine Halpin, organist
KTHS-Easy to Remember
KWBG-Gaslight Harmonies
KXBY-Leigh Havens

WHB-Shades of Black & White
WJAG-Russell Jensen, organist
WMBH-Stock & Grain Quotations; News
WNAX-Serenaders

2:00
* NBC-Verdi's Opera, "Don Carlos" from Rome: WREN KWK KTHS KARK KGBX KVOO KOIL (sw-15.21)

CBS-Myrt & Marge, sketch (Super Suds): KMBC

NBC-Lorenzo Jones, sketch (Phil lips): WDAF WOV WHO KSD (sw-9.53)

CBS-Bob Byron, piano & patter: KFH KSCJ KFAB (sw-15.27)

Markets: KFEQ KWTO KGNF KCMO-News; Swingtime
KLRA-Linda's First Love
KMMJ-Verne Wilson's Orch.

KMOX-Ma Perkins
KUOA-World Bookman
KWBG-News; Rhythm Club

KXBY-Afternoon Arias
WHB-Two O'Clock Tunes
WIBW-News

WMBH-Melody Time
WNAX-Lambert & His Accordion

2:15
* CBS-PRETTY KITTY KELLY sketch (Wonder Bread): KMBC

NBC-The Guiding Light, sketch (White Naptha): KVOO KSD KTHS KGBX-WDAF WOV WHO (sw-15.33)

CBS-Noveltiers: KSCJ KLRA KFAB KFH KFOR (sw-15.27)

KFBI-Souvenir of Song
KGNF-Henry King's Orch.
KUOA-Accordians
KMOX-Kitty Keene
KWTO-Ewing Nix, violinist
WHB-Staff Frolic
WIBW-Jane Baker, homemaker
WJAG-Afternoon Concert
WMBH-Swing Time
WNAX-Brass Band

2:30
NBC-Club Matinee: KTHS KOIL KARK KVVO WREN (sw-15.21)

CBS-Δ Day of Atonement Service: KSCJ KFOR KLRA KFH KMBC (sw-15.27)

On the eve of the most important Jewish melody which traditionally ushers in the Holy Day. The broadcast is under the auspices of the National Federation of Temple Sisterhoods, an organization of Jewish women.

NBC-Story of Mary Marlin, sketch (Ivory Soap): WHO KSD WOV WDAF (sw-9.53)

MBS-Afternoon Varieties: WHB KFAB-Ma Perkins, sketch
KFBI-News & Radio Work Shop
KFEQ-Δ Ministerial Alliance

KFKU-German Lesson
KGBX-Dance Orch.
KGNF-The World Bookman

KMMJ-Dean Reed & Group
KMOX-Houseboat Hannah
KUOA-Afternoon Melodies

KWBG-Concert Hall
KWK-Baseball Warm-up
KWTO-Rhythm & Romance

KXBY-Tom McDermott
WIBW-Organ & Piano Moods
WMBH-Carmen Hensel, talk

2:45
NBC-Kitty Keene, Inc. (Dreft): WDAF WHO WOV

NBC-The Road of Life, sketch (Chipso): (sw-9.53)

NBC-To be announced: KVOO KSD KTHS

News: KARK KFAB KCMO-Bert Burman, pianist

KFEQ-Monty & His Piano
KGNF-Karl Tunberg, pianist
KMMJ-Pappy

KMOX-Dugout Dope
KWBG-Shut-In Hour
KWK-Man in the Stands

KWTO-Radiobit; See America First

KXBY-Tune Mixer
WIBW-Shepherd of the Hills
WMBH-Violin Melodies

3:00
* MBS-Radioland Orch.: WHB NBC-Carroll & Fairchild, piano duo: KARK WOV KTHS KGBX KVOO WHO (9.53)

NBC-Lucille & Lanny, songs: WREN KOIL (sw-15.21)

KBS-Ray Heatherton, bar.: KFH KFOR KLRA KSCJ (sw-15.27)

News: WNAX KGNF Baseball Game: KMOX KFAB KWK

KCMO-News; Interlude
KFBI-Hammond Harmonies
KFEQ-Whirligig

KMBC-Beulah Karney's Happy Kitchen

KMMJ-Ted & Bobby
KSD-Baseball Scores
KUOA-Concert Master

KWBG-News; Grab Bag
KXBY-Leaders in Dance Time
WDAF-To be announced

WIBW-Variety Quarter Hour
WLW-Larry & Sue
WMBH-Music Graphs

3:15
* NBC-Nellie Revell Interviews: KSD KARK KTHS WHO KGBX KVOO (sw-9.53)

Margaret Speaks, soprano star of the Voice of Firestone programs will be interviewed by Nellie Revell. Miss Speaks will discuss her experiences during her recent hiking tour of New England, and will sing one or two solos on the broadcast.

NBC-Musical Adventures: WREN KOIL

CBS-Science Service Series: KLRA KSCJ KFOR (sw-15.27)

Dr. George K. Pratt, psychiatrist of New York City, will speak on "Mental Hygiene of Work," as the feature of the Science Service series.

MBS-Harold Turner, pianist: WHB

KCMO-Poetry in Motion
KFH-News
KGNF-Problems for Pamela
KMCB-Organ Melodies
KMMJ-Ray, Cliff, Ted
KWBG-Lonesome Cowhand
KWTO-Slim & Playboys
WDAF-Houseboat Hannah
WIBW-Kansas Roundup
WNAX-Kitty Keene
WOW-News; Musical Prgm.

3:30
NBC-Kellogg's Singing Lady: (sw-15.21)

An Indian legend of the Invisible Hunter.

NBC-Don Winslow of the Navy, sketch: KSD KARK KTHS WOV WDAF KGBX (sw-9.53)

CBS-St. Louis Syncopators: KSCJ WNAX KMBC KLRA (sw-15.27)

NBC-Cleo Brown, songs: KOIL WREN

MBS-Freddie Carlone's Orch.: KFOR WHB

News: KMMJ WMBH KFBI WHO

KCMO-Easy to Remember
KFBI-News; Dance Melodies
KFH-Request Hour

KOA-Al Hunter, soloist
KUOA-Charm Circle
KVOO-Musical Prgm.

KWBG-John Norman, violinist
KXBY-Salle Caprice Tunes

3:45
CBS-Dorothy Gordon's Children's Corner: KSCJ KLRA WNAX (sw-15.27)

Dorothy Gordon's "Children's Corner" returns after a summer's absence, to be heard again Tuesdays, Thursdays and Saturdays in a program of songs, fairy stories and games for children. "Drama of the Skies" formerly heard at this time has been shifted to Thursdays at 5:30 p.m. EDT (4:30 EST; 4:30 CDT; 3:30 CST; 2:30 MST; 1:30 PST).

NBC-Intl Congress of Radiology: WREN KOIL KGBX

Four internationally famous authorities on cancer will conduct a round-table discussion of that disease as part of the program of the Fifth International Congress of Radiology to be held this year in Chicago. Dr. Francis Carter, Wood of the Crocker Institute for Cancer Research, Columbia University, will speak briefly on "What America Is Doing in the War on Cancer" and will act as chairman of the round table.

Dr. Russell Reynolds, London, chairman of the British delegation; Dr. Gosta Forsell, Stockholm, director of Sweden's Public Institute Against Cancer, and Dr. Fedor Baenisch, of Berlin, are others who will take part in the discussion. It will be the first international congress of X-ray and radium specialists, physicists and development experts ever to meet in the United States. The Congress will be attended by 400 foreign delegates and visitors from 30 nations, and is expected to attract some 2,000 delegates and visitors from the United States.

NBC-Johnnie Johnston, bar.: KTHS KARK KSD WOV (sw-9.53)

KCMO-Bobby the Bachelor
KFBI-Dude Rancher
KFEQ-Three Jays

KGNF-Round the Town
KMBC-Sweet Swingsters
KMMJ-Waltz Time

KVOO-String Duo
KWBG-Easy to Remember
WDAF-Question Bee

WHO-Houseboat Hannah
WIBW-Organalities

4:00
CBS-All Hands on Deck: WNAX KLRA KSCJ

NBC-Science in the News: WDAF KTHS KGBX KARK KVOO WOV (sw-9.53)

NBC-Stringtime, dir. Jack Meakin: WREN

MBS-Sandy Williams' Orch.: KOIL KFOR WHB

News: KWTO KUOA KCMO-News; Interlude

KFBI-Compositions of the Masters: KFEQ-Faye & Cleo
KFH-Kitty Keene

KMBC-News; Musical Interlude
KMMJ-Ted & Bobby

KSD-Musical Memories
KWBG-News; Maxwell Orch.

KXBY-A Toast to Melody
WHO-Dream Days

WIBW-Edmund Denny
WJAG-Δ Christian Science
WMBH-Make Believe Ballroom

4:15
NBC-Three X Sisters: KGBX WOV KSD KTHS KARK KVOO (sw-9.53)

NBC-Stringtime: KSO (sw-15.21)
News: KGNF WIBW WHB
KCMO-Just Joan

KFEQ-Matinee
KFH-Let's Shop the Eagle
KMBC-Romance of Hope Alden

KMMJ-Women in the News
KOIL-Tabor College, Speaker
KUOA-Covered Wagon Jubilee

KWTO-Market Reporter
WDAF-Birthday Bell
WMO-Baseball Resume

WJAG-News; Radio Detectives
WMBH-Morris Eisen, songs

5:00
* CBS-NEWS; DAILY SPORTS Resume (Chesterfield): KMBC KLRA KFH WNAX KSCJ

NBC-News: Tony Russell, trn.: WREN KOIL

NBC-News; Glenn Darwin, bar.: KGBX KARK KTHS WOV

News: WAAW WDAF KCMO-Tea Time Tunes
KFBI-News & Keyboard Stylist

KFEQ-Apple Crick
KGNF-The American Scene
KMMJ-Squire Perkins' Gang

KSD-Ailan Clarke, bar.
KUOA-Student Radio Guild
KVOO-What's New

KWBG-Δ Country Church of Hollywood

KWTO-World Dances
KXBY-And What Do You Think?

WHB-Cocktail Hour
WIBW-Matinee
WJAG-Story Lady

WMBH-Billye Grattis, stories

5:15
* MBS-Johnson Family, sketch: KFOR WHB

NBC-Lowell Thomas, news commentator (Sun Oil): (sw-15.21)

NBC-Top Hatters: WDAF KSD WOV KGBX KARK KTHS KVOO

CBS-George Hall's Orch.: KLRA KMBC KFH KSCJ WNAX

NBC-Escorts & Betty: WREN KOIL

KCMO-Derby Show
KFBI-Herb Lindsey
KFEQ-Songs of the Day

KGNF-To be announced
KMMJ-Pacific Paradise
KUOA-Garden Club

EWBG-Breezin' Along
KWTO-Rhythm Roundup
WMBH-Rural Rhythm

5:00
* NBC-AMOS 'N' ANDY, sketch (Peppodent): WHO (sw-9.53) (also see 9 p.m.)

* NBC-Easy Aces, sketch (Anacin): KOIL (sw-11.87)

CBS-Poetic Melodies (Wrigley's Gum): (sw-11.83) (also see 9 p.m.)

NBC-Louis Panico's Orch.: KGBX KARK KTHS WDAF

CBS-Herbert Foote, organist: KFH KSCJ WNAX WCCO

MBS-Rex Battle's Orch.: KWK WHB KFOR

KCMO-News; Jubilesta
KFBI-Dance Matinee
KFEQ-Marge & Park

KGNF-Tea Tunes
KLRA-Amer. Family Robinson
KMBC-Songs from the Wayside

KMMJ-Bobby
KMOX-To be announced
KSD-News; Green Brothers' Orch.

KUOA-Kiddies Prgm.
KVOO-Calling All Tourist Cars
WJAG-Racing Resume

WJAG-Around Town
WMBH-Five o'Clock Serenade
WREN-Rhythm Makers

WSM-Musical Interlude

KUOA-Songs of James Landry
KVOO-Spotlight Revue
KWBG-Long About Sundown
KWTO-Chuck, Squint & Midnight
KXBY-Musical Memoirs
WHB-Jubilesta Time
WJAG-Musical Roulette

5:30
* CBS-FAMOUS ACTORS' Guild Presents Helen Menken in "Second Husband," drama (Bayer Aspirin): KFAB KMOX KMBC (sw-11.83)

CBS-Lew White, organist: KSCJ WIBW KLRA

NBC-Invitation to Romance: WDAF KGBX KTHS WOV

News: KOIL KVOO WMBH Jack Armstrong: KFH WHO

KARK-Sports
KCMO-Ball Scores; Chansonette
KFBI-Kiddies Club

KFEQ-Dailey Sisters
KGNF-Stamp Man
KMMJ-Ray, Tommy, Cliff

KSD-Man on the Street
KUOA-Salon Time
KWBG-Amer. Family Robinson

KWK-Rolla Coughlin's Orch.
KWTO-Martha Mears & Phil Doney

KXBY-Dixieland Band
WHB-John Wahlstedt, trn.
WNAX-Swing Melodies

WREN-Ronnie Ashburn & Verl Bratton

5:45
CBS-Lew White, organist: KFH NBC-Vivian della Chiesa, sop.; Orch.: WREN

News: KFEQ WIBW WNAX WOV

Derby Show: KWBG WMBH KARK-Livestocks

KCMO-Grtrude Wilkerson, songs

KFBI-Lois, Joe & Ernest
KGBX-Supper Club Music
KGNF-Dorothy & Gene

KMMJ-Squire & Cy
KOIL-The Maestro Swings It
KSCJ-Sketches in Melody

KSD-Sports; Music Baseball Scores
KWK-Sport Review; News

KWTO-Musical Moments
KXBY-Walt Lochman
WDAF-Dance Cavaliers

WIB-Embassy Club
WHO-Singing Cowboy

6:00
* NBC-JOHNNY PRESENTS Russ Morgan's Orch. (Phillip Morris); Charles Martin's Thrill Stories; Glenn Cross; Frances Adair, songs; Swing Fourteen & Rhythm Rogues; Guest: KSTP WDAF KVOO WHO WOV KSD WLW WBAQ WMAQ (also see 9:30 p.m.)

* CBS-Blue Velvet Music; Mark Warnow's Orch.; Hollace Shaw; Del Casino, trn.; Guest: KRNT KMBC WBBM KMOX KFAB KFH KLRA (sw-11.83)

NBC-Husbands & Wives (Pond's Cream): KWK KSO WMT WLS KOIL WREN (sw-11.87)

* MBS-Jazz Nocturne: WHB News: KCMO KFOR KWTO KGBX

Sports: KGNF KUOA KSCJ Musical Prgm.: KFBI WCCO

KARK-Dinner Music
KFBI-Roy Christensen
KFEQ-Music Graphs

KMMJ-Sage Riders
KOA-Poetry Forum
KWBG-News; Music; Spotlight

KXBY-Vagabonds of the Prairie
WGN-Dick Gasparre's Orch.

* WIBW-MARLING RADIO GOSSIP

WJAG-Highlights
WNAX-Metz Bakers Revue
WSM-Leon Cole

6:15
CBS-Mark Warnow's Orch.: KSCJ WIBW

MBS-Jazz Nocturne: KFOR News: KMMJ KXBY KUOA

WAAW KARK
Sports: KFBI KWTO
KCMO-Musical Menu

KFAB-Harry H. Balkin
KFEQ-Easy to Remember
KGBX-Concert Hall of the Air

KGNF-Today's Rhythm
KOA-Report Period
KSCJ-Dingbats
WCCO-Mayor Geo. E. Leach

NIGHT

6:00

* NBC-JOHNNY PRESENTS Russ Morgan's Orch. (Phillip Morris); Charles Martin's Thrill Stories; Glenn Cross; Frances Adair, songs; Swing Fourteen & Rhythm Rogues; Guest: KSTP WDAF KVOO WHO WOV KSD WLW WBAQ WMAQ (also see 9:30 p.m.)

* CBS-Blue Velvet Music; Mark Warnow's Orch.; Hollace Shaw; Del Casino, trn.; Guest: KRNT KMBC WBBM KMOX KFAB KFH KLRA (sw-11.83)

NBC-Husbands & Wives (Pond's Cream): KWK KSO WMT WLS KOIL WREN (sw-11.87)

* MBS-Jazz Nocturne: WHB News: KCMO KFOR KWTO KGBX

Sports: KGNF KUOA KSCJ Musical Prgm.: KFBI WCCO

KARK-Dinner Music
KFBI-Roy Christensen
KFEQ-Music Graphs

KMMJ-Sage Riders
KOA-Poetry Forum
KWBG-News; Music; Spotlight

KXBY-Vagabonds of the Prairie
WGN-Dick Gasparre's Orch.

* WIBW-MARLING RADIO GOSSIP

WJAG-Highlights
WNAX-Metz Bakers Revue
WSM-Leon Cole

6:15
CBS-Mark Warnow's Orch.: KSCJ WIBW

MBS-Jazz Nocturne: KFOR News: KMMJ KXBY KUOA

Tuesday

September 14



SYLVIA CYDE
"Afternoon Varieties" soprano
Tues. 2:15 pm CST

(7:30 p.m. Continued)

★ CBS-Benny Goodman's Swing School (Camel Cigarette); Meyer Alexander Chorus; Marek Windheim, tr., guest; WIBW WCCO WNAX KMBC KRNT KSCJ KMOX KFH WBBM KLRA KFAB (sw-11.83)

★ NBC-Saratoga Spa Music Festival: WREN WMT KWK KSO (sw-11.87)
A string orchestra under the direction of F. Charles Adler will supply the music for tonight's music festival from Saratoga Spa.

★ MBS-Let's Visit: KOIL KFOR KARK-Harvey Kent's Orch KCMO-Bar Ass'n Prgm. KFBI-News
KGBX-20th Century Serenade
KXBY-One-Night Bandstand
WENR-Golf Clinic
WGN-Tom, Dick & Harry
WLW-Melodrama

7:45
KARK-Ben Selvin's Orch.
KCMO-Waltz Time
KFBI-Moonlight Serenade

KGBX-News
KWBG-News; Dick Leibert
KXBY-Union Station
WGN-News; Sports
8:00
★ MBS-Symphonic Strings: KSO KWK WGN WMT
★ CBS-Navy Band: KFH KRNT KLRA KFAB WIBW WCCO KMBC KSCJ KMOX
CBS-Your Unseen Friend, sketch (Personal Loan Corp.); Harry Salter's Orch.: WBBM (sw-11.83)
NBC-The Other Americas: WREN WENR (sw-11.87)
KARK-You Shall Have Rhythm
KCMO-News; Moonlight Musicale
KFOR-News
KGBX-Witching Hour
KOIL-Radio Sketches
KTHS-Barn Dance & Variety
KXBY-Twentieth Century Revue
WLW-Tonic Time
WNAX-Varieties

8:15
MBS-Symphonic Strings: KOIL News: KFBI KARK
KOMO-Jam Session
KGBX-Swing Your Partner
KXBY-Baseball Game
WLW-What's the Big Idea?

8:30
★ NBC-JIMMIE FIDLER'S HOLLYWOOD Gossip (Drene): KSD WHO WOW WDAF WLW KSTP WSM WPAB KVOO WMAQ KOA (sw-9.53)
★ MBS-Hobby Lobby: KOIL KFOR
NBC-Past Masters Prgm.: WREN KSO WENR (sw-6.14)
Tonight's numbers will be The Bells; Epilogue from "Twelfth Night"; Fugue in G Minor; Largo and Allegro from "Concerto in D Major"; Andante and Allegro; Ah, Why Ever Let Me Languish; Corcilli's Pleasure on Being Accepted at Mount Parnassus; and Allegro from "Concerto in D Major."

CBS-Russell Dorr, bar. & Orch.: KLRA (sw-11.83)
CBS-Poly Follies (Phillips Petroleum Co.): WBBM KRNT KFAB KMOX WIBW WCCO KSCJ KMBC KFH
KARK-Ruby Newman's Orch.
KCMO-Blue Ribbon Hour
KFBI-Dancing Party
KGBX-Amer. Family Robinson
KWBG-Baseball Game
KWK-Allan Dale, songs
WGN-Northerners
WMT-Eleanor Gough, pianist

8:45
★ NBC-Vic & Sade (Ivory Snow) sketch: WHO WLW WOW KSTP WMAQ KOA WDAF KSD (sw-9.53)
CBS-Four Stars: KLRA (sw-11.83)
NBC-Past Masters Prgm.: KARK KGBX KVOO
KWK-Easy Aces
WPAB-Dance Orch.
WMT-Gus-Haenschen's Orch.
WSM-Frank Morgan & Guest

9:00
★ NBC-AMOS 'N' ANDY, sketch (Pepsodent): WDAF KOA WSM WOW WPAB WLW KSTP WMAQ KSD KFI (also at 5 p.m.)
CBS-News; Jay Freeman's Orch.: (sw-11.83)
NBC-Violin in the Night: (sw-9.53)
CBS-Poetic Melodies (Wrigley's Gum): KLRA WBBM KFAB WCCO KMOX KMBC KRNT KSL (also at 5 p.m.)
MBS-Dance Orch.: KFOR News: KCMO WMT KWK WENR Sports: WIBW WREN
KARK-Dan Moran's Orch.
KFH-To be announced
KGBX-Problem Clinic
KOIL-Night Reporter
KSCJ-Cub Reporter
KTHS-Musical Moments
WENR-Globe Trotter
WGN-Joe Sanders' Orch.
WHO-Songfellows
WNAX-Cleo Brown, pianist

9:15
NBC-Horlick's Lum & Abner: KGO
NBC-King's Jesters' Orch.: WMT WREN WENR
NBC-Lou Breese's Orch.: KGBX KTHS WOW KARK
CBS-Jay Freeman's Orch.: KFH KMOX KFAB WCCO KSCJ KRNT KLRA
MBS-Ted Weems' Orch.: KOIL KSO WGN
KCMO-Your Good Health
KMBC-Music of the Moment
KOA-Pleasant Valley Frolics
KSD-Melodies in Swingtime
KSTP-To be announced
KWK-Rolla Coughlin's Orch.
WPAB-The Traffic Cop
WBBM-Melodie Time
WDAF-Easy Aces
WHO-Today's Winners
WIBW-Kitty Keene
WLW-Mad-hatterfields
WMAQ-Dance Orch.
WSM-Musical Moments

9:30
★ NBC-JOHN N PRESENTS
Russ Morgan's Orch. (Philip Morris); Phil Duey: KOA WSM KGBX KFI (also at 6 p.m.)
NBC-Carlos Molina's Orch.: WREN WMAQ
CBS-Geo. Olsen's Orch.: KSCJ WNAX KFAB KLRA KMOX KRNT (sw-11.83)
CBS-Al Jolson Show: KNX KSL (also at 6:30 p.m.)
NBC-Dance Orch.: WHO
MBS-Irving Conn's Orch.: WMT News: WBBM KMBC WOW Dance Orch.: KTHS KFH KCMO KARK-News; James Dixon's Orch.
KOIL-Sports Review
KSD-Gus Haenschen's Orch. & Guests
KSTP-Sports Oddities
KWK-Range Riders
WCCO-Easy Aces, sketch
WDAF-Musical Moments
WENR-Eddie Varzos' Orch.
WGN-Freddie Martin's Orch.

WIBW Melodies
WLW-Los Amigos
9:45
CBS-Geo. Olsen's Orch.: WCCO KFOR
NBC-Dance Orch.: WOW
KARK-Moon Magic
KMBC-Success Doctor
KOIL-Orchestral Revue
KSD-Ted Weems' Orch.
KSTP-Home Folks Frolic
KWK-Sport Review
WBBM-Manhattan Mother
WDAF-Newcomer's Quartet
WFAA-Sports & News Report

10:00
NBC-Hal Kemp's Orch.: WREN WENR KOIL WMT KARK
NBC-Jerry Blaine's Orch.: KGBX KTHS WDAF
CBS-Watch the Fun Go By (Ford): KNX KSL (also at 7 p.m.)
CBS-Bert Block's Orch.: KMBC KFAB KLRA WNAX
CBS-Roger Pryor's Orch.: WBBM KFH
MBS-Leo Reisman's Orch.: KSO KWK KFOR
News: WHO WIBW WSM WCCO
KCMO-Ben Selvin's Orch.
KMOX-Today's Game Replayed
KOA-Ranger Serenade
KSTP-Sports; Mr Editor
WFAA-Benny Goodman's Orch.
WGN-Dance Orch.
WLW Paul Sullivan, commentator
WMAQ-Henry Busse's Orch.
WOW Stanley Davies

10:15
NBC-Jerry Blaine's Orch.: WOW
NBC-Hai Kemp's Orch.: WSM
CBS-Bert Block's Orch.: KSCJ
WIBW KRNT WBBM KMBC
News: KSTP KFH
KCMO-Derby Show
KMOX-Glenn Earl's Orch.
WCCO-Rollie Johnson
WFAA-Evening
WHO-Your Favorite Songs
WLW-Barney Rapp's Orch.

10:30
CBS-Frankie Masters' Orch.: KSCJ WBBM KFAB KRNT WNAX

CBS-Tommy Dorsey's Orch.: WIBW KFH
NBC-William Farmers' Orch.: WHO KGBX KARK WOW
NBC-Marvin Frederik's Orch.: WREN (sw-6.14)
MBS-Dick Gasparre's Orch.: WGN KOIL KSO WMT KFOR
Dance Orch.: WDAF KOA
KCMO-Lights & Shadows
KLRA-Stern Brau
KMBC-Sportcast
WBBM-Seven Star Review
KSTP-Dance Orchestras
KTHS-Night Club of the Air
KWK-News
KXBY-Emile Chaquette's Orch.
WCCO-Baseball Scores
WENR-Andy Kirk's Orch.
WFAA-Jay Whidden's Orch.
WLW-Jack Sprigg's Orch.
WMAQ-Gray Gordon's Orch.
WSM-Adrian McDowell's Orch.

10:45
CBS-Tommy Dorsey's Orch.: KLRA
CBS-Frankie Masters' Orch.: KMBC
MBS-Dick Gasparre's Orch.: KWK
KCMO-Club Continental
KXBY-News
WCCO-Max Dale's Orch.
WMT-Electric Park Band

11:00
NBC-Russian Rhapsody: WREN KGBX
CBS-Nocturne: WIBW WBBM KSCJ WNAX KFAB KMBC KFH KRNT KMOX
NBC-Louis Pano's Orch.: KSD
WHO WENR WDAF WOW
WSM WLW KARK KOA
MBS-Dance Orch.: WGN KOIL KFOR
KSD-Ted Weems' Orch.
KWBG-News
KWK-Stuart Johnston's Orch.
KXBY-The Friendly Voice
WCCO-Jack Crawford's Orch.
WFAA-Summer Variety
WMAQ-Eddie Varzos' Orch.
WMT-Stop, Look & Listen

End of Tuesday Programs

Wednesday

September 15

Wednesday

MORNING

7:00 a.m. CST
★ NBC-Breakfast Club; Orch.: Soloists; News: WREN KVOO KGBX (sw-15.21)
CBS-As You Like It: KLRA KMOX (sw-21.52)
News: KCMO KXBY WMT WMBH WIBW
Musical Clock: KOIL KFEQ WDAF WHB
Sing, Neighbor, Sing: WOW KARK KTHS
KFAB-Time 'n' Tunes
KFBI-Timely Tunes
KFH-Council of Churches
KGNF-Tom Collins' Orch.
KMBC-Good Morning Melodies
KSCJ-Ye Town Criers
KUOA-Sing Before Breakfast
KWBG-News; Farm Chats
KWK-Tonic Tunes
KWTO-Sing, Neighbors Sing
WHO-Hardware News
WJAG-Variety Prgm.
WLS-Pokey & Arkie
WNAX-Lambert Bartak

7:15
CBS-Richard Maxwell, songs; News: KLRA (sw-21.52)
NBC-Breakfast Club: KARK News: WNAX KGNF KMBC WAAW WHB WOW
KCMO-Tic Toc Tunes
KFH-Let's Shop the Eagle
KMMJ-LeRoy's Piano
KMOX-Tick Tock Revue
KWK-Grady Cantrell
KWTO-Sue & Odie
KXBY-The Singing Parson
WHO-Serenade
WIBW-Ezra Hawkins' Show
WJAG-Good Morning Club
WMBH-Yesterday's Favorites
WMT-Musical Clock

7:30
CBS-Jack Berch's Boy (Fels & Co.): KMOX KMBC (sw-21.52)
CBS-Fiddler's Fancy: KLRA
NBC-Breakfast Club: KTHS
Musical Clock: WHB KFBI WOW
News: KFEQ KFOR KMMJ KWTO

KFAB-Singing Salesman
KFH-Variety Prgm.
KGNF-Musical Melodies
KUOA-Sons of Pioneers
KVOO-Home Inst.: Alarm Clock
KWBG-News; Good Morning
KWK-Pep-Up Parade
KXBY-Early Edition
WHO-Favorite Melodies
WMBH-Time 'n' Tunes
WNAX-Russ Pike

7:45
CBS-Bachelor's Children, sketch (Old Dutch Cleanser): KMOX (sw-21.52)
NBC-Aunt Jemima (Quaker Oats): (sw-15.21)
CBS-Fiddler's Fancy: KFOR
KFAB-Time 'n' Tunes
KFBI-Lois, Joe & Ernest
KFEQ-Musical Clock
KGNF-The Roundup
KMBC-Texas Rangers
KMMJ-Ray, Cliff, Cy
KWTO-Sons of the Pioneers
KVOO-News
WIBW-Gospel Singers
WNAX-Happy Jack's Old Timers

8:00
★ CBS-PRETTY KITTY KELLY sketch (Wonder Bread): KSCJ KLRA KMOX KFAB KFH
NBC-Story of Mary Marlin, sketch (Ivory Soap): (sw-15.21)
NPI-Josh Higgins of Finchville
WOW KARK KTHS KVOO
NBC-Breen & de Rose, songs: KARK KWK
NBC-Mrs. Wiggs of the Cabbage Patch, sketch (Old English Wax): (sw-15.33)
News: KFOR WMBH KOIL
KCMO-News; Tic-Toc Tunes
KFBI-Bit o' Cheer and Sunshine
KGBX-Odie & Sue
KGNF-Morning Devotions
KMMJ-Dean, Carl, Tommy
KSD-News; Melody Moods
KUOA-Orchestra Time
KWBG-Variety Prgm.
KWTO-Old Family Almanac
WDAF-Bible Lesson
WHO-Time & Temperature
WJAG-Methodist Church
WMT-Tim Bardy's Round-Up
WNAX-Melody Kings
WREN-George Callahan

8:15
NBC-Oxydol's Own Ma Perkins, sketch: (sw-15.21)
CBS-Myrt & Marge, sketch (Super Suds): KFH KMOX KFAB KLRA (sw-21.52)
NBC-Vaughn de Leath songs
KTHS KOIL KARK KWK
NBC-Bennett & Wolverton, pianists
WDAF WOW KSD
NBC-John's Other Wife, sketch (Louis Philippe): (sw-15.33)
Musical Clock: WJAG KGBX
KCMO-Carlton Briggs, hymnster
KFBI-Frank Gage
KFH-Ruth from Rorabaugh's
KGNF-News
KMBC-Rhythm in Rhyme
KMMJ-Gospel Singers
KSCJ-Ye Town Criers
KVOO-Glenn Condon
KWBG-Today's Birthdays
KWTO-Hits and Encores
KXBY-Morning Meditations
WHO-Neighbor Jim
WIBW-Unity School
WMBH-Church in the Wild-wood
WREN-Musical Encores

8:30
CBS-Louise & the Lads: KLRA
NBC-Dean Brothers, songs: WREN KARK
NBC-Pepper Young's Family, sketch (Camay): WMT KOIL KWK (sw-15.21)
NBC-Just Plain Bill, sketch (Anacin): (sw-15.33)
NBC-Feather for Luck, serial: KSD KGBX KVOO KTHS
MBS-Marriage Clinic: WHB
Markets: KFEQ KFH WAAW
KCMO-Crown Show
KFAB-Eda V. McCready
KFBI-News & Markets
KGNF-Music & Time
KMBC-Kitty Keene
KMOX-Ozark Varieties
KUOA-Console Greetings
KWBG-Swap Center; Markets
KWTO-Lonesome Rangers
KXBY-Mkts.; Swing Serenade
WDAF-Pecks on the Air
WHO-Morning Melodies
WIBW-News
WMBH-Soap Box
WNAX-Russ and Lambert
WOW-Hymns of Cheer

8:45
★ NBC-TODAY'S CHILDREN, sketch (Pillsbury): KSD WOW WHO WDAF (sw-15.33)
CBS-Ruth & Bill: KLRA KFOR
NBC-Viennese Ensemble
KOIL WLW WREN
NBC-Kitchen Cavalcade (C. F. Muller Co.): (sw-15.21)
News: KFH KARK WNAX KUOA KFAB
KCMO-Day Book
KFBI-Coolerator Quarter Hour
KGBX-Music by Cugat
KMBC-Party Line
KMMJ-Coffee Boys
KMOX-Fashions in Melody
KTHS Aunt Sammy's Chat
KVOO-Give An Ear
KWBG-Singin' & Swingin'
KWK-Top o' the Morning
KWTO-Tonic Tunes
WHB-Kenneth Kay
WMBH-Stock & Grain Quotations
WIBW-Neighbor Jim

9:00
★ CBS-Heinz Magazine of the Air; Julia Sanderson & Frank Crumit, songs; B. A. Rolfe's Orch.; Romance of Carol Kennedy, sketch: KMOX KFAB WNAX KFH
Albert Payson Terhune, author and expert on dogs, will be the guest.
NBC-The O'Neills, sketch (Ivory Flakes): (sw-15.21)
NBC-David Harum, sketch (Bab-O); Peggy Allenby: KSD WOW WDAF WHO
NBC-Hollywood High Hatters: WREN KTHS KVOO
MBS-Get Thin to Music: KFOR WHB
News: KOIL KGBX
KARK-Happy Jack & Ward
Rambles
KCMO-News; Interlude
KFBI-Radio Work Shop
KFEQ-Mac & Jerry
KGNF-Problems for Pamela
KLRA-Woman's Magazine of the Air
KMBC-Fashion Flashes
KMMJ-Betty Ann Varieties
KSCJ-Howard Fields
KUOA-God's Half Hour
KWBG-News; World Bookman
KWTO-Singing Saleslady

KXBY-Remote Control
WIBW-IGA Prgm.
WJAG-Russell Jensen, pianist
WMBH-Piano Moods

9:15
NBC-Backstage Wife, sketch (Dr. Lyons) KSD WOW WDAF WHO
NBC-Road of Life (Chipso): (sw-15.21)
NBC-Young Hicory, sketch: KTHS KGBX WREN KOIL
Party Line: KMMJ KWK
Ma Perkins, sketch: WIBW KMBC
KCMO-Wineberre Prgm.; Interlude
KFEQ-Do You Remember?
KGNF-News
KSCJ-Want Ad Rambles
KVOO-Let's Go
KWBG-Gayle Howard & Her Secretary
KWTO-Harmony Jesters
KXBY-Twentieth Century Revue
WHB-Regal Melodies
WJAG-Musical Gems
WMBH-Neighbor Jim

9:30
★ NBC-Vic & Sade, sketch (Crisco): KWK (sw-15.21)
CBS-Big Sister, sketch (Rinso): KFH KMOX WNAX KFAB KLRA
NBC-How to be Charming, sketch (Phillips): WOW WHO KVOO WDAF
MBS-Raoul Nadeau, bar.: KFOR
Markets: KFEQ KMMJ WAAW KWTO
KCMO-For the Ladies
KARK-Edmund Clair's Orch.
KFBK-News & Mid-morning Melodies
KGBX-Music Graphs
KGNF-Paramount Organ
KMBC-News; Musical Interlude
KOIL-Vagabond Dreamer
KSCJ-Women's Review
KTHS-Stylist
KUOA-Program Resume
KWBG-Lazy Larry Rogers
KXBY-News; Social Calendar
WHB-Morning Musicale
WIBW-Housewives' Prgm.
WMBH-News
WREN-Kilocycle Limited

9:45
NBC-Edward MacHugh, Gospel Singer (Ivory Soap): (sw-15.21)
The Gospel Singer's program will be Softly and Tenderly. Since Jesus Came, and O That Will Be.
CBS-Aunt Jenny's Real Life Stories (Spry): WNAX KFH
NBC-Hollywood High Hatters: KOIL
NBC-The Old Refrain: WOW
NBC-Hello Peggy, sketch (Drano): WDAF WHO KSD WOW
MBS-Raoul Nadeau, bar.: KWK
KARK-News for the Ladies
KGBX-Paul & Charlotte, piano pals
KLRA-Allay Presents
KMBC-Organ Melodies
KMMJ-Fred & Bobby
KSCJ-Frederick Grantham
KTHS-Belle King
KUOA-Signs in Science
KVOO-Steamboat Bill; Happy Fenton
KWBG-Neighbor Jim
KWTO-News; Health Hints
KXBY-Timely Tunes
WHB-Weatherman; Story Behind the Song
WMBH-The Scrapbook

10:00
NBC-Trail Finder: KTHS KVOO
KARK KGBX KWK KOIL
CBS-Cheri & the Three Notes
KFOR KLRA KSCJ KMBC KFH
NBC-Happy Jack Turner, songs
WDAF KSD (sw-15.33)
KCMO-News; Sweet Music
KFAB-Weather & Markets
KFBI-Variety Prgm.
KFEQ-Faye & Cleo
KGNF-News; Grain; Weather
KMMJ-News
KMOX-Let's Compare Notes
KUOA-To the Ladies
KWBG-News; Derby Show
KWTO-Women on Parade
KXBY-Organ Rhapsody
WHB-Municipal Court
WHO-Hymns of All Churches
WJAG-Variety Prgm.
WMBH-The Magic Kitchen
WNAX-Sacred Service
WOW-Your Home Town
WREN-Bright Spots

Frequencies

KARK-890
KCMO-1370
KFAB-770
KFB-1050
KFEQ-680
KFH-1300
KFOR-1210
KGBX-1230
KGNF-1430
KLRA-1390
KMBC-950
KMMJ-740
KMOX-1090
KOA-830
KOIL-1260
KRNT-1320
KSCJ-1330
KSD-550
KSO-1430
KSTP-1460
KTHS-1060
KUOA-1260
KWOO-1140
KWBG-1420

Ma Perkins; KSCJ WNAX
Markets; KFEQ WMBH KMMJ
KARK Nazarene Church
KCMO-News; Melody Lane
KFBI-Down Melody Lane
KFOR-News
KFH-Hymns of All Churches
KGNF-Round the Town
KUOA-Welding Engineering
KWBG-News; Weather
KWTO-Farm & Home Hour
KXBY-△God's Quarter Hour
WIBW-Party Line
WJAG-Musical Masterpieces
WOW-Houseboat Hannah

11:15
★ NBC-Nellie Revell, philosophy; KGBX KTHS
★ MBS-Tom, Dick & Harry (Fels Naptha); KOIL
CBS-Betty Crocker, cooking Expert (Gold Medal); KMBC KMOX KFAB

10:15
★ CBS-YOUR NEWS PARADE (Lucky Strike Cigarettes); Edwin C. Hill, commentator; KMBC KFAB KMOX KSCJ WNAX KLRA KFH
NBC-Edward MacHugh, Gospel Singer (Ivory Soap); WOW WDAF KSD
NBC-Grace & Scotty; KTHS KVOO KARK KOIL KGBX NBC-Goldbergs, sketch; (sw-15.33)

MBS-Len Salvo, organist; KFOR KCMO-Today & Tomorrow with Kansas City Club Women
KFBI-Herb Lindsey
KFEQ-Next Door Neighbor
KGNF-Shoppers' Prgm.
KMMJ-Ray, Squire, Cy
KUOA-Economic Drift
KWBG-It's Grabber Time
KWK-Range Riders
KWTO-Slim, Smokey & Senator
WAAW-Markets
WHO-Betty & Bob, sketch
WJAG-Voice of the Street
WLS-Chuck, Ray & Christine

10:30
★ CBS-Navy Band; KLRA
CBS-Romance of Helen Trent, sketch (Edna Wallace Hopper); KMBC KFAB KMOX
NBC-Three Marshalls; WDAF KSD
NBC-Joe Dumond & the Cadets; WREN KGBX KTHS
MBS-Bill Lewis, songs; KFOR WHB
Party Line: WHO WOW
KARK-Neighbor Jim
KCMO-Anne Hayes
KFBI-News & Pickin' the Air Pockets

KFEQ-Friendly Hour
KFH-Ma Perkins, sketch
KGNF-Club Cabana
KMMJ-Bohemian Orch.
KOIL-To be announced
KSCJ-Cecil & Sally
KUOA-Piano Moods
KVOO-Norma & Her Violin
KWBG-Jane & Jim Bradford
KWK-News; Musical Interlude
KWTO-Little Miss Nobody
KXBY-Enchanted Ballroom
WIBW-Protective Service
WJAG-West Point Prgm
WMBH-Morning Serenade
WNAX-Ragtime Band

10:45
★ MBS-We Are Four (Libby, McNeill & Libby); KFOR
NBC-Fran Allison, contralto; KWK WREN KVOO KOIL KTHS
CBS-Our Gal, Sunday, sketch (Anacin); KMBC KMOX KFAB
NBC-Joe White, tnr.; WDAF WHO KSD
Market Reports; KGBX WMBH
KARK-Sports Outlook
KCMO-Bob & Dick, songs
KFBI-Dance Patterns
KFEQ-Hawaiian Trio
KFH-Model Kitchen
KGNF-Amer. Family Robinson
KSCJ-Navy News
KUOA-English Usage
KWBG-△Devotional Hour
KWTO-Hope Alden's Romance
WHB-Music in the Air
WIBW-Street Reporter
WOW-Police Bulletins

11:00
★ CBS-Betty & Bob (Gold Medal); KMBC KMOX KFAB
NBC-Three Rancheros; WDAF WHO KSD (sw-15.33)
CBS-Dixie Serenaders; KLRA
NBC-Love & Learn, sketch; KGBX KOIL WREN KTHS KVOO
MBS-Microphone in the Sky; KWK WHB

11:15
★ NBC-Nellie Revell, philosophy; KGBX KTHS
★ MBS-Tom, Dick & Harry (Fels Naptha); KOIL
CBS-Betty Crocker, cooking Expert (Gold Medal); KMBC KMOX KFAB

NBC-Mrs. Wiggs of the Cabbage Patch, sketch (Old English Wax); WOW WHO KSD WDAF
CBS-Dixie Serenaders; KFH
NBC-Dan Harding's Wife, sketch (sw-15.33)
KCMO-Piano Moderne
KFBI-News & Markets
KFEQ-Missouri Organ
KMMJ-Sage Riders
KSCJ-Round Up
KUOA-△Univ. Chapel Service
KVOO-News
KWBG-Hollywood on Review
KWK-Rapid Service
KXBY-Melodies of the Moment
WDAF-Peaks on the Air
WHB-Ranch Boys
WIBW-Dinner Hour
WMBH-Elmo Donnelly, vocalist
WNAX-Dance Melodies
WREN-George Callahan

11:30
★ NBC-Nat'l Farm & Home Hr.: KARK WREN KTHS KGBX KOIL KWK KVOO (sw-15.21)
Today there will be a special broadcast from the campus of the University of California College of Agriculture at Berkeley.

CBS-Arnold Grimm's Daughter; (Gold Medal); KMBC KMOX KFAB
NBC-John's Other Wife, sketch (Louis Philippe); WOW WHO WDAF KSD
CBS-Poetic Strings; KLRA
NBC-Words & Music; (sw-15.33)
MBS-Len Salvo, organist; KFOR Markets; KGNF KWTO
KCMO-Master Singers
KFBI-Monitor News
KFH-Market; News
KMMJ-Ray, Squire, Cy
KSCJ-Roberta Deany
KWBG-Organalities
WHB-Ray Frye, organist
WMBH-Today's Favorites

11:45
NBC-Just Plain Bill, sketch (Anacin); WOW WDAF WHO KSD
CBS-Hollywood in Person (Gold Medal); KMOX KFAB KMBC
Probably the first radio preview of a cartoon picture will be carried today when the trailer studio visits the Harman-Ising Cartoon Picture Corporation.

MBS-Concert Orch.; KFOR WHB News; KSCJ KXBY
KCMO-World Book Man; Here Comes the Band
KFBI-To be announced
KFEQ-Novelty Time
KFH-Neighbor Jim
KGNF-Your Home Town
KMMJ-Ted & Bobby
KWBG-Harmonies
KWK-Variety Prgm.
KWTO-Singing Sam
WJAG-Modern Melodies
WLW-Couple Next Door, sketch
WMBH-Refreshment Time
WNAX-Rhythm Lads

AFTERNOON

12:00
CBS-Big Sister, sketch (Rinso); KMBC
CBS-News Through a Woman's Eyes (Pontiac); KFH KFAB KMOX KLRA KSCJ
NBC-Music of the Moment; WDAF (sw-15.33)
MBS-To be announced; WHB News; KCMO KGNF KMMJ WMBH WIBW
KFBI-Gene Pieper's Orch.
KFEQ-Markets
KOIL-To be announced
KSD-News; Market Reports; Orch.

KUOA-Melodies of Yesterday
KWBG-News; Bud & Bill
KWTO-South Sea Islanders
KXBY-The Farmer's Hour
WHO-Markets & Weather Report
WJAG-Andy Moats' Orch.
WNAX-Happy Jack's Old Timers
WOW-Your Home Town

12:15
CBS Aunt Jenny's Real Life Stories (Spry); KMBC
CBS-Milton Charles, organist; KLRA
Markets; KMMJ WAAW KFH WIBW
News; Market Reports; KFBI WHB WNAX
Derby Show; KCMO WMBH KWBG
KFAB-Man on the Street
KFEQ-Noon-time Melodies
KGBX-Luncheon Dance Music
KGNF-Pageant of Melody
KMOX-Refreshment Time
KOIL-News
KSCJ-Voice of the People
KUOA-Organ Reveries
KWTO-Answer Man
WHO-Councilman Lem Turner
WJAG-Weather & Markets
WMT-Question Man; Voice of Iowa
WOW-Mid-Day Melodies

12:30
NBC-Bennett & Wolverson, piano & guitar; KTHS
NBC-Gen. Fed. of Women's Clubs; (sw-15.33)
CBS-Montana Slim, songs; KSCJ KLRA
News; KFEQ KGNF KGBX KWTO WHO KMBC
Varieties; KMMJ KOIL
KARK-Lightcrust Doughboys
KCMO-Musical Menu
KFAB-U. of Neb.; Markets
KFBI-Voice of the People
KFH-Linda's First Love, sketch
KMOX-Magic Kitchen
KUOA-Dining Hall
KVOO-Bob Wills' Playboys
KWBG-Your Home
KWK-Man in the Street
KWTO-News
WDAF-News; Service Reports
WHB-Memory Songs
WIBW-Noon-day Prgm.
WMBH-Talk of the Town
WNAX-Piano Solos
WOW-News; Musical Prgm.
WREN-Tulsa Ted's Range Riders

12:45
★ CBS-Ted Malone, Between the Bookends; KLRA KFH KFAB
NBC-To be announced; KSD (sw-15.33)
NBC-Peggy Wood Calling; KTHS KARK
MBS-Advice to the Lovelorn (Hecker Products); KWK
Man on the Street; WOW KWTO
KFBI-Rhythm Rangers
KFEQ-Reporter
KGBX-Rhythm & Romance
KGNF-Striping Bros.' Orch.
KMBC-Glad & Woody Smith
KMMJ-Squire & Cy
KSCJ-Farm Flash
KWBG-Main Street Chatter
WDAF-Linda's First Love
WHB-Dance Orch.
WHO-Your Home Town
WJAG-Variety Prgm.
WMBH-Smooth Music
WNAX-D. B. Gurney

1:00
★ CBS-Heinz Magazine of the Air; Julia Sanderson & Frank Crumit, songs; B. A. Rolfe's Orch.; Romance of Carol Kennedy, sketch; KMBC
NBC-Southernaires; WREN
CBS-Manhattan Matinee; KSCJ KFAB KLRA (sw-15.27)
NBC-Pepper Young's Family, sketch (Camay); KSD WDAF
WOW WHO KVOO (sw-15.33)
KARK-Shelton Brothers
KCMO-News; Interlude
KFBI-Friendly Farmers Hour
KFH-Betty & Bob
KFOR-News

★ KGBX-BEHIND THE MICROPHONE
KGNF-The Swappers
KMMJ-Omar Prgm.
KMOX-Inquiring Reporter
KOIL-Golden Hour
KTHS-Dance Orch.
KUOA-From the Bookshelf
KWBG-News Midget Theater
KWK-Organ Melodies
KWTO-Glenn Stambach, organ; Al Stone, bar.
KXBY-Television Flashes
WMBH-Ohio Boys' Band Concert
WMBH-Tango Tunes
WMT-Cornhuskers; Many Happy Returns
WNAX-Bohemian Band

1:15
NBC-Continental Varieties; WREN (sw-15.21)
NBC-Oxydol's Own Ma Perkins, sketch; KVOO WDAF WOW KSD WHO KGBX (sw-15.33)
MBS-Dick Stable's Orch.; KFOR KARK-△Church of Christ
KCMO-Harmony Isle
KFBI-News
KFEQ-Studio Roundup
KFH-Ruth from Rorabaugh's
KGNF-Ralph at the Studio
Grand
KMMJ-Ted & Bobby
KMOX-Hope Alden's Romance
KOIL-Homemakers Club
KTHS-F. F. A. Prgm.
KWBG-Rhythm & Romance
KWK-This Woman's World
KXBY-Rhythm in Red
WAAW-Security Markets
WHB-Silver Sails
WMBH-Mid-day Marches

1:30
★ NBC-Vic & Sade, sketch (Crisco); KSD KVOO WDAF WHO WOW (sw-15.33)
★ CBS-Columbia Concert Hall; KSCJ KMBC KFAB (sw-15.27)
MBS-Arthur Wright & piano; KFOR
News; WAAW KFBI
To be announced; KGNF WNAX
KCMO-World Observer
KFBI-Minature Concert
KGBX-Melody Time
KGNF-Talk
KLRA-Ma Perkins
KMMJ-Tommy Watson
KMOX-Linda's First Love
KOIL-Curb Exchange
KTHS-Melody Time
KUOA-Organ Concert
KWBG-Viola Darby, songs
KWK-News; Musical Interlude
KWTO Slim & Snookums
KXBY-News on Parade
WHB-Rhythm Club
WMBH-Harmonica Harmonies

1:45
★ NBC-THE O'NEILLS, SKETCH (Ivory Flakes); KSD WDAF WHO WOW KVOO (sw-15.33)
CBS-Columbia Concert Hall; KFOR KLRA
NBC-Sheffer & Brenner, piano duo; WREN KOIL
KARK-Musical Variety
KCMO-Belle Nevins, songs
KFAB-News & Markets
KFBI-Harmony Kings
KFEQ-WPA Prgm.
KFH-Police Prgm.
KGBX-Easy to Remember
KGNF-Today's Rhythm
KMMJ-Markets
KMOX-Josephine Halpin, organist
KTHS-Rhythm Makers
KWBG-Voice of the People
KWK-Musical Headlines
KWTO-△Rev. Floyd Hitchcock
KXBY-Jay McShaw
WHB-Man at the Wheel
WJAG-Russell Jensen, organist
WMBH-Stock & Grain
WNAX-Brass Band

2:00
NBC-Club Matinee; KARK KWK KTHS KVOO WREN KOIL KGBX
CBS-Myrnt & Marge, sketch (Super Suds); KMBC
NBC-Lorenzo Jones, sketch (Phillips); WOW WDAF KSD WHO
CBS-Dance Time; KFH KFAB KSCJ
Markets; KFEQ KWTO KGNF KCMO-News; Swingtime
KLRA-Linda's First Love
KMMJ-Verne Wilson's Orch
KMOX-Ma Perkins
KUOA-World Bookman
KWBG-News; Rhythm Club
KXBY-Afternoon Arias
WHB-Two-O'Clock Tunes
WIBW-News
WMBH-Over the Footlights
WNAX-Serenaders

2:15
★ CBS-PRETTY KITTY KELLY sketch (Wonder Bread); KMBC
NBC-The Guiding Light, sketch (White Naptha); WDAF WHO KVOO KGBX KTHS WOW KSD
NBC-Personal Column of the Air (Chipso); (sw-15.33)
CBS-Dance Time; KLRA KFOR
KFBI-Souvenir of Song
KGNF-The Serenader
KMOX-Kitty Keene, Inc.
KUOA-E. Rubsam's Hawaiians
KWBG-Ed Oliver
KWTO-Audrey Lee, blues singer
WHB-Staff Frolic
WIBW-Kansas Homemakers

2:30
NBC-Kellogg's Singing Lady; (sw-15.21)
The story of Little Red Riding Hood.
CBS-News Through a Woman's Eyes (Pontiac); KMBC
CBS-Doris Kerr, songs; KSCJ KLRA WNAX KFOR (sw-15.27)
NBC-Marlowe & Lyon; WREN KOIL
NBC-Don Winslow of the Navy, sketch; KGBX KARK KTHS WOW WDAF (sw-9.53)
MBS-Radioland Orch.; WHB News; KMMJ WMBH WHO

September 15 Wednesday



PHILLIPS LORD
"Gang Busters" director
Wed. 8 pm CST

WJAG-Afternoon Concert
WNAX-Lambert Bartak
2:30
CBS-Russell Dorr, bar.; KFOR KMBC KSCJ KLRA KFH (sw-15.27)
NBC-The Story of Mary Marlin, sketch (Ivory Soap); KSD WOW WHO WDAF (sw-9.53)
NBC-Club Matinee; KGBX KTHS
KFAB-Ma Perkins, sketch
KFBI-News & Radio Work Shop
KFH-Concert Hall
KGNF-World Bookman; Music of Today
KMMJ-Dean Reed & Group
KMOX-Houseboat Hannah
KUOA-Afternoon Melodies
KWBG-The Master Singers
KWK-Baseball Warmup
KWTO-Rhythm and Romance
KXBY-At The Tavern
WHB-Dance Orch.
WIBW-Organ & Piano Moods
WMBH-Request Prgm.
WNAX-Ambassadors

2:45
NBC-Kitty Keene, Inc. (Dref); WDAF WHO WOW
CBS-Academy of Medicine; KFOR KSCJ KLRA KFH (sw-15.27)
"Acute Indigestion" will be the subject of a talk by Dr. Louis F. Bishop, Jr. Associate Visiting Physician at Bellevue Hospital.
NBC-To be announced; KVOO KSD
NBC-The Road of Life, sketch (Chipso); (sw-9.53)
News; KFAB KARK
KCMO-Bert Buhrman, pianist
KFEQ-Monty & His Piano
KGNF-Karl Tunberg, pianist
KMBC-Organ Melodies
KMMJ-Pappy
KMOX-Dope from the Dugout
KWBG-Station S-K-A-T
KWK-Man in the Stands
KWTO-Hollywood Notes & Music; Vital Statistics
KXBY-The Tune Mixer
WIBW-Roy Faulkner

3:00
MBS-Bob Sylvester's Orch.; WHB
NBC-Animal News Club; KOIL (sw-15.21)
NBC-Not for Ladies, Ben Alexander, comm.; KARK WHO KVOO KGBX WOW KTHS
CBS-Ann Leaf, organist; KSCJ KFOR KFH KLRA (sw-15.27)
News; WNAX KGNF
Baseball Game; KMOX KFAB KWK
KCMO-News; Interlude
KFBI-Hammond Harmonies
KFEQ-Whirligig
KMMJ-Happy Kitchen
KMMJ-Ted & Bobby
KSD-Baseball Scores
KUOA-Music Appreciation
KWBG-News; Variety Prgm.
KXBY-Leaders in Dance Time
WDAF-Kitty Keene, sketch
WIBW-Variety Quarter Hour
WREN-Organ Reveries

3:15
NBC-Dot & Pat; KTHS WREN
CBS-Song Stylists; KSCJ KMBC KLRA KFOR (sw-15.27)
NBC-While the City Sleeps (Dari Rich); (sw-9.53)
NBC-Irma Glen, organist; WHO KGBX KARK
MBS-Len Salvo, organist; WHB News; KFH WOW
KCMO-Poetry in Motion
KGNF-Dancing Moments
KMMJ-Ray, Cliff, Cy
KOIL-Tea Time with Mickey
KVOO-Organ Moments
KWBG-Rhythm & Romance
KWTO-Slim & Playboys
WDAF-Houseboat Hannah
WIBW-Kansas Roundup
WNAX-Kitty Keene

3:30
NBC-Jack Baker, tnr.; WREN KOIL
NBC-News; Cappy Barra's Swing Harmonics; KGBX KTHS KARK (sw-9.53)
News; WAAW WDAF
KCMO-Music Graphs
KFBI-News & Keyboard Stylist
KFEQ-Apple Crick
KGNF-Peacock Court
KMMJ-Squire Perkins' Gang

KCMO-Music by Cugat
KFBI-News; Dance Melodies
KFB-Request Hour
KGNF-Talking Drums
KUOA-String Ensemble
KVOO-Musical Prgm.
KWBG-Twin Pianos
KXBY-Salle Caprice Tunes

3:45
NBC-Johnnie Johnston, bar.; KSD WDAF WOW (sw-9.53)
CBS-Funny Things, children's prgm.; KSCJ WNAX KLRA (sw-15.27)
NBC-Three Cheers; KTHS KOIL WREN KARK KGBX KVOO
MBS-Glen Gray's Orch.; KFOR
KCMO-Bobby the Bachelor, songs
KFBI-Dude Rancher
KFEQ-Three Jays
KGNF-Birth of the News
KMBC-Sweet Swingsters
KMMJ-Waltz Time
KUOA-Secrets of Happiness
KWBG-Sentimental Mood
WHO-Houseboat Hannah
WIBW-Organalities
WMBH-Amer. Family Robinson

4:00
CBS-Del Casino, songs; KSCJ KLRA
NBC-P'w & Q's; Allen Prescott; WOW WDAF KGBX KARK (sw-9.53)
NBC-Harry Kogen's Orch. & Soloist; WREN KWK KTHS
MBS-Sandy Williams' Orch.; KOIL WHB KFOR
News; KWTO KUOA
KCMO-News; Program Prevue; Interlude
KFBI-Compositions of the Masters
KFEQ-Faye & Cleo
KFH-Kitty Keene
KGNF-Tunes of Tomorrow
KMBC-News; Afternoon Melodies
KMMJ-Ted & Tommy
KSD-Melody Parade
KVOO-So What
KWBG-News; Markwell Orch.
KXBY-A Toast to Melody
WHO-Dream Days
WIBW-Edmund Denny
WJAG-△Lutheran Church
WMBH-Make Believe Ballroom
WNAX-Garden of Memories

4:15
CBS-Four Stars; KSCJ KLRA WNAX
NBC-Carol Deis, sop.; KSD
NBC-Harry Kogen's Orch.; KARK
MBS-Organ Recital; KOIL
News; KGNF WIBW WHB
KCMO-Just Joan
KFEQ-Matinee
KFH-Let's Shop the Eagle
KMBC-Romance of Hope Alden
KMMJ-Women in the News
KUOA-Covered Wagon Jubilee
KVOO-Staff Frolic
KWTO-Market Reporter
WDAF-Birthday Bell
WHO-Baseball Resume
WJAG-News; Radio Detectives
WMBH-Mary McElhemie, vocalist
WOW-Police Bulletins

4:30
★ CBS-NEWS; DAILY SPORTS Resume (Chesterfield); KLRA KMBC KFH WNAX KSCJ (sw-11.83)
NBC-Jack Baker, tnr.; WREN KOIL
NBC-News; Cappy Barra's Swing Harmonics; KGBX KTHS KARK (sw-9.53)
News; WAAW WDAF
KCMO-Music Graphs
KFBI-News & Keyboard Stylist
KFEQ-Apple Crick
KGNF-Peacock Court
KMMJ-Squire Perkins' Gang

(Continued on Next Page)

Guests and Special Events



KEN MURRAY
comedian
Wed. 6:30 pm CST

KUOA-Music in a Sentimental Mood
KVOO-Spotlight Revue
KWBG-Long About Sundown
KWTO WPA Concert
KXBY-Muical Memoirs
WHB-Jubilesta Time
WJAG-Musical Roulette

5:30

CBS-Jay Freeman's Orch.: KFHF
KMBC KSCJ WNAX KLRA
WIBW (sw-11.83)

NBC-Shefter & Brenner, piano duo: KGBX KTHS WDAF KSD

News: KOIL KVOO WMBH
KARK-Sports

KCMO-Ball Scores; Chansonette
KFBI-Kiddies Club

KFEQ-On the Mall
KGNF-Personal Problem Clinic

KMMJ-Ray, Squire, Cliff
KMOX-Sidewalk Reporter

KUOA-Univ. Chorists
KWBG-Amer. Family Robinson

KWK-Coyita Bunch, songs
KWTO-Toots Bennett, songs

KXBY-The Dixieland Band
WHB-John Wahlstedt, tr.

WHO-Jack Armstrong
WOW-Ferry & Ted

WREN-Ronnie Ashburn & Verl
Brotton

5:45

*** CBS-BOAKE CARTER, COMMENTATOR (Philco):** KMBC
KFH KLRA KMOX KFAB
(sw-11.83) (also see 9:15 p.m.)

NBC-Charlotte Lansing, songs:
WREN KTHS

News: KFEQ WOW WIBW
WNAX

Derby Show: KWBG WMBH
KARK-Livestocks

KCMO-Gertrude Wilkerson
KFBI-Lois, Joe & Ernest

KGBX-Supper Club Music
KGNF-Rhythm Revue

KMMJ-Squire & Cy
KOIL-The Maestro Swings It

KSCJ-Home Folks
KSD-Sports

KUOA-Ace Williams' Adventures
KVOO-Sports; Music

KWK-Sport Review; News
KWTO-Karl Zomar's Scrapbook

KXBY-Walt Lochman
WDAF-Dance Cavaliers

WHB-Embassy Club
WHO-Singing Cowboy

WJAG-Aimee Beth Raper
WMBH-Rural Rhythm

4:45

*** MBS-Johnson Family:** KFOR
NBC-Lowell Thomas, news commentator (Sun Oil): (sw-15.21)

CBS-Singing Waiters: KFHF
WNAX KMBC KSCJ KLRA

NBC-Rhythmaires: KVOO KSD
KGBX KARK KTHS WOW
(sw-9.53)

NBC-Escorts & Betty: KOIL
WREN

KCMO-Derby Show
KFBI-Herb Lindsey

KFEQ-Songs of the Day
KGNF-House of Peter MacGregor

KUOA-Harbor of Harmony
KWBG-Aurella Burney

KWTO-Rhythm Round-up
WDAF-Better Business Bureau

WJAG-Aimee Beth Raper
WMBH-Rural Rhythm

5:00

*** NBC-AMOS 'N' ANDY,** sketch (Pepsodent): WHO
(sw-9.53) (also see 9 p.m.)

*** NBC-Easy Aces,** sketch (Anacoin): KOIL (sw-11.87)

CBS-Obligato: KSCJ KFHF
KMBC WNAX

CBS-Poetic Melodies (Wrigley's
Gum): (sw-11.83) (also see
9 p.m.)

NBC-Louis Panico's Orch.:
KARK WDAF KTHS KGBX

MBS-Rube Appleberry, KSCJ
WHB KWK KFOR

KCMO-News; Jubilesta
KFBI-Dance Matinee

KFEQ-Marge & Park
KGNF-Vesper Reveries

KLRA-Tea Dance
KMMJ-Bobby

KMOX-Travelogue
KSD-News; Geo. Hall's Orch.

KUOA-Kiddies Prgm.
KVOO-Calling All Tourist Cars

KWBG-Variety Prgm.
KXBY-Racing Resume

WJAG-Ellen MacKenzie, sop.
WMBH-Five o'Clock Serenade

WREN-Rhythm Makers
WOW-While the City Sleeps

5:15

*** NBC-UNCLE EZRA'S RADIO**
Station (Alka-Seltzer): WDAF
WOW WHO (sw-9.53) (also
see 9:15 p.m.)

CBS-Song Time with Gordon
Graham, bar., host; Patti
Chapin & Howard Phillips:
KSCJ WNAX KMBC KMOX
KLRA

NBC-Nola Day, songs & Orch.:
KOIL WREN (sw-11.87)

MBS-Les Cavaliers de La Salle:
KWK KFOR

KARK-Funnies
KCMO-Master Merchants

KFAB-News & Baseball Results
KFEQ-Swinging Along

KFH-News & Interviews
KGBX-On the Mall

KMMJ-News
KSCJ-Front Page Drama

KSD-Xavier Cugat's Orch.
KTHS-Church in Wildwood

NIGHT

6:00

*** NBC-ONE MAN'S FAMILY**
(Tenderleaf Tea); Anthony
Smythe; Kathleen Wilson: KOA
WSM KVOO KSD WOW WHO
WDAF WMAQ KSTP WBAP
KOA WLW KARK (also see
Sun. prgm. at 10:30 a.m.)

"Dress Rehearsal" is the title
of this episode. In this chap-
ter rehearsals for Clifford
and Ann's wedding will take
place. Once again the pro-
gram will be packed with
laughs, high spotted by Jack's
characterization of the min-
ister. Jack's interpretation
of how a wedding should be
performed rouses the indigna-
tion of Clifford and provokes
the laughter of the rest of
the family. Ann and Clifford,
as well as the rest of the
wedding party, beaming with
expectant delight, prepare for
the event with great serious-
ness, despite the heckling of
Paul and Jack.

*** CBS-Cavalcade of Music (Du**
Pont): Guest: KRNT WCCO
KMBC KMOX KFAB WBBM
(sw-11.83)

NBC-Roy Shields' Revue: WREN
WLS KOIL WMT WLW
KWK (sw-11.87)

MBS-Along Gypsy Trails: KSO
Sports: KGNC KSCJ KUOA
WHB

News: KFOR KCMO KGBX
KWTO

KFBI-Roy Christensen
KFEQ-Music By Cugat
KFH-Quartet

KLRA-Dinner Music
KMMJ-Sage Riders
KWBG-Variety Prgm.

KXBY-Vagabonds of the Prairie
WGN-Jack Smith's Orch.

NBC-Jingletown Gazette: KOA
KCMO-Dinner Dance Music
KFBI-Fellowship Hour
KGBX-Country Club Orch.

6:45

*** CBS-CHESTERFIELD PRGM.,**
Frank Parker, tr.; Andre Kos-
telanetz' Orch. & Chorus; Paul
Douglas, announcer: KMBC
KRNT KSCJ WIBW WNAX
WCCO WBBM KMOX KFAB
KFH KLRA (sw-11.83)

Mr. Parker's numbers tonight
will be a medley of The
Thrill Is Gone and Come
Back to Sorrento; The Folks
Who Live on the Hill; Ma-
cushla. The orchestra selec-
tions, Stop You're Breaking
My Heart, Am I In Love,
Come Josephine In My Flying
Machine, Night Ride, and,
featuring two pianos, Mas-
querade.

*** NBC-Town Hall Tonight (Sal**
Hepatica); Walter O'Keefe
comedian with Alice Frost,
stogie; Town Hall Quartet
Peter Van Steeden's Orch.;
Guest: WHO KVOO KSTP
KSD WFAA WMAQ WDAF
WOW WLW WSM (sw-9.53)

(also see 10 p.m.)
Royal Campbell's Royalists
are scheduled for an appear-
ance with Walter O'Keefe at
this time.

*** NBC-String Symphony Orch.;**
Frank Black, cond.: KOIL
KSO WREN WLS (sw-11.87)

The program: Prelude (L. M.
Skerjano); Pezzo in Forma
Di Sonatina, Waltz, Elegy
and Finale from "Serenade
Suite" (P. I. Tchaikovsky);

NIGHT

6:00 CST CONRAD THIBAUT, guest on Caval-
cade of Music, CBS.

6:30 CST CONNIE BOSWELL, Ken Murray's
guest, CBS.

8:00 CST GERTRUDE LAWRENCE, guest on Hit
Parade, NBC.

8:30 CST CHARLES EDISON, Assistant Secre-
tary of Navy, U. S. Cabinet speaker, CBS.

* WIBW-MARLING RADIO GOSSIP

WJAG Highlights
WNAX-Metz Bakers Revue

6:15

News: KMMJ KXBY KUOA
WAAW

Organ Reveries: KFEQ KGBX

Sports Cast: KFBI KWTO

KCMO-Musical Menu
KFBI-Sportscaster

KFH-News; Organ Melodies
KGNF-Sketches in Melody

KSCJ-Sketches in Melody
WGN-To be announced

WHB-Tonic Time
WIBW-Bar Nothing Ranch Folks

6:30

*** CBS-Ken Murray's Show**
(Campbell's); Ken Murray,
comedian; "Oswald", Marilyn
Stuart; Lud Gluskin's Orch.;
Guest: KSCJ WCCO KFHF
WIBW KMOX KMBC KFAB
WNAX KLRA KRNT WBBM
(sw-11.83) (also see 9:30 p.m.)

*** NBC-Wayne King's Orch.**
(Lady Esther): WSM WMAQ
WDAF KVOO WHO WFAA
KSD WOW KSTP

*** MBS-The Lone Ranger (Gor-**
don Baking Co.): WGN
NBC-To be announced: WREN
WLS KSO KOIL KWK (sw-
11.87)

MBS-Dick Stabile's Orch.: WMT
KFOR

News: KGNF KMMJ
KARK-News; Concert Orch

KFBI-Front Page Drama
KGBX-Minute Dramas

KOA-Adventures of Ace Williams
KUOA-Bible Conference Ser-
vice

KWTO-South Sea Islanders
KXBY-International Nights

WJAG-Hawaiian Melodies
WLW-Smoke Dreams

6:45

NBC-Jingletown Gazette: KOA
KCMO-Dinner Dance Music
KFBI-Fellowship Hour
KGBX-Country Club Orch.

7:00

*** CBS-CHESTERFIELD PRGM.,**
Frank Parker, tr.; Andre Kos-
telanetz' Orch. & Chorus; Paul
Douglas, announcer: KMBC
KRNT KSCJ WIBW WNAX
WCCO WBBM KMOX KFAB
KFH KLRA (sw-11.83)

Mr. Parker's numbers tonight
will be a medley of The
Thrill Is Gone and Come
Back to Sorrento; The Folks
Who Live on the Hill; Ma-
cushla. The orchestra selec-
tions, Stop You're Breaking
My Heart, Am I In Love,
Come Josephine In My Flying
Machine, Night Ride, and,
featuring two pianos, Mas-
querade.

*** NBC-Town Hall Tonight (Sal**
Hepatica); Walter O'Keefe
comedian with Alice Frost,
stogie; Town Hall Quartet
Peter Van Steeden's Orch.;
Guest: WHO KVOO KSTP
KSD WFAA WMAQ WDAF
WOW WLW WSM (sw-9.53)

(also see 10 p.m.)
Royal Campbell's Royalists
are scheduled for an appear-
ance with Walter O'Keefe at
this time.

*** NBC-String Symphony Orch.;**
Frank Black, cond.: KOIL
KSO WREN WLS (sw-11.87)

The program: Prelude (L. M.
Skerjano); Pezzo in Forma
Di Sonatina, Waltz, Elegy
and Finale from "Serenade
Suite" (P. I. Tchaikovsky);

Allegro Resoluto, Andante,
and Finale from "Trypique"
(Alexander Tansman); Lieb-
eslied, Mondsicht, and Men-
uett from "Drei Bagatellen"
(Hugo Kamm).

MBS-Fred Waring's Orch.: WMT
WGN

Ni...aux Arts Trio: KOA
KARK-James Dickson's Orch.;

News
KCMO-News; Interlude

KFBI-Sentimental Moods
KWK-Sports

KWK-Rolla Coughlin's Orch.
KXBY-Twilight Tunes

7:15

MBS-Crime Clinic: WMT KFOR

Sports: KOA KCMO WREN

KARK-Symphonetta
KFBI-Frank Gage

KGBX-Laugh Parade
KWTO-Sunset Serenaders

KXBY-Percy Howard

7:30

*** CBS-PALMOLIVE BEAUTY**
Box Theater; Jessica Drag-
onette, sop.; Al Goodman's
Orch.: KFAB KMOX WBBM
WAAW KLRA KRNT KMBW
WCCO WNAX KFHF (sw-
11.83)

Tonight's presentation will be
Oscar Strauss' Waltz Dream.
MBS-Jeremiah Mahoney: KWK
WMT KFOR KSO

KARK-Johnny Richmond's Orch.
KCMO-Juan & Jimmie

KFBI-News
KGBX-20th Century Serenade

KOA-Concert Hall
KSCJ-Court of Human Relations

KXBY-One-Night Bandstand
WENR-Grant Park Concert

WGN-Joe Sanders' Orch.

7:45

KCMO-Melody Time
KFBI-Moonlight Serenade

KGBX-News
KOA-Girls from the West

KXBY-Union Station

8:00

*** NBC-LUCKY STRIKE HIT**
Parade; Richard Himber's
Orch.; Songsmith Quartet;
Stuart Allen & Freddie Gib-
son, vocalist; Bernice Claire,
guest: WLW WDAF WOW
KOA KGBX KVOO WHO
KSD KSTP KTHS WSM
WFAA WMAQ (sw-9.53)

Gertrude Lawrence is scheduled
to appear as the "Hit Pa-
rade" guest tonight.

*** CBS-Gang Busters (Palmolive**
Shavin; Cream); Phillips Lord,
WBBM KLRA KFHF KRNT
KMOX KFAB WCCO KMBC
(sw-11.83)

NBC-Elza Schallert, interviews:
WENR WREN KSO

MBS-How About It?: KOIL
WMT KWK

KARK-Hugh Porter, songs
KCMO-News; Moonlight Musicale
KFBI-Let's Dance

KFOR-News
KSCJ-Peacock Court
KXBY-20th Century Revue

WGN-Dick Gasparre's Orch.
WIBW-Now & Then
WNAX-Varieties

8:15

NBC-Joan Edwards, songs: KSO
WENR KWK WREN

News: KFBI KARK
KSCJ-Eb & Zeb
KXBY-Baseball Game

8:30

*** NBC-Minstrel Show;** Gene
Arnold, Interlocutor: WENR
WREN KOIL (sw-6.14)

Tonight's program will be dedi-
cated to Woodstock, Va.

CBS-United States Cabinet Series.
KRNT KFAB WIBW KFHF
KSCJ WBBM (sw-11.83)

Charles Edison, assistant Sec-
retary of the Navy, will sub-
stitute for Secretary Swanson
during Mr. Swanson's ill-
ness, and will explain the
workings of the Navy De-
partment. Mr. Edison's talk
is the last of the twelve-
week series, in which every
member of the President's
Cabinet, or a representative
from his department, has
been heard on the air.

MBS-Melodies from the Skies:
WMT KFOR

To be announced: KSO KMOX
KARK-George Shelley's Ensemble
KCMO-Crown Little Theater

KFBI-Dancing Party
KLRA-Toast of New York
KMBC-Drama

KWBG-Baseball Game
KWK-Social Security Speaker;
Music

WCCO-Valley Frolics
WGN-Melodies from the Sky

8:45

NBC-Alistair Cooke, commenta-
tor: KGBX KTHS WMAQ
KARK KVOO WFAA (sw-
9.53)

KLRA-Musical Moments
KMBC-Rhythmic Ramblings
KWK-Sports of the News

KOA-Hedda Hopper, gossip
KSD-Romance of Transportation
KSTP-Styles for Men

KVOO-Musical Prgm.
KWK-Easy Aces
WCCO-Musical

WAAW-Patty Lewis
WHO-The Songfellows
WLW-Lynn Cole's Orch.

WMT-Dream Songs
WOW-Musical Prgm.
WSM-Comedy Stars of Broadway

9:00

*** NBC-AMOS 'N' ANDY,** sketch
(Pepsodent): WMAQ
WOW WDAF WFAA KSTP
WLW WSM KOA KSD KFI
(also at 5 p.m.)

CBS-News; Tommy Dorsey's
Orch.: (sw-11.83)

NBC-Emery Deutsch's Orch.:
(sw-9.53)

CBS-Poetic Melodies (Wrigley's
Gum): KLRA WBBM KRNT
KMBC KMOX WCCO KFAB
KSL (also at 5 p.m.)

News: KCMO WMT KWK
Sport Review: WREN WIBW
Dance Orch.: KSCJ KTHS
KARK-Jed Shayne's Orch.

KFH-Thank You, Stusia, sketch
KGBX-Cafe Continental
KOIL-John McKay, reporter

KSCJ-Cub Reporter
WENR-Globe Trotter
WHO-Musical Moments
WNAX-Carol Lee, vocals

9:15

*** NBC-UNCLE EZRA'S RADIO**
Station (Alka-Seltzer): KPO
KARK KOA KGBX KFI (also
at 5:15 p.m.)

CBS-Tommy Dorsey's Orch.:
WCCO KMBC KSCJ KFAB
KLRA WBBM

CBS-Boake Carter: KNX KSL
(also at 5:45 p.m.)

NBC-Ink Spots, quartet: (sw-
9.53)

NEC-Horlick's Lum & Abner:
KGO

NBC-King's Jesters' Orch.: WMT
WREN KOIL WENR

MBS-Joe DeCoursey's Orch.:
KFOR KSO

KCMO-Concert Hall
KFHF-Musical Moments
KMOX-France Laux, sports

KSTP-Studio Party
KSD-Melodies in Swingtime

KWK-Rolla Coughlin's Orch.
WDAF-Easy Aces
WFAA-Plainsmen Quartet

WGN-Freddy Martin's Orch.
WHO-Today's Winners
WIBW-Kitty Keene, Inc.

WLW-Mad Hatterfields, drama
WMAQ-Norman Pearce, poet
WNAX-News

WOW-To be announced
WSM-New Voices

9:30

NBC-Russ Morgan's Orch.: WSM
KARK KGBX KTHS WLW
KSD WDAF WHO

CBS-Roger Pryor's Orch.: KRNI
WIBW WNAX KLRA KSCJ
KFAB

NBC-Waltz Interlude; Ernest
Gill's Orch.: WREN

CBS-Ken Murray's Show, Guest:
KNX KSL (also at 6:30 p.m.)
MBS-Ted Weems' Orch.: WGN
KSO

MORNING

7:00 a.m. CST
* NBC-Breakfast Club; Orch. & Soloists; News: WREN KARK KVOO KGBX (sw-15.21)
CBS-Music in the Air; News: KLRA KMOX (sw-21.52)
NBC-Streamliners; Fields & Hall; Orch.; News: WOW
News: KCMO KXBY WMBH WIBW
Musical Clock: KFEQ KOIL WDAF WHB
7:15
News: KGNF WNAX KMBC WHB WAAW WOW
KCMO-Tic Toc Tunes
7:30
CBS-Richard Maxwell, songs: KLRA (sw-21.52)
News: KFEQ KMMJ KWTO
Musical Clock: WHB WFBI WOW
KFAB-Singing Salesman
KFH-Service Supreme Hour
KGNF-Tonic Tunes
KMB-Corning Musical Revue
KMOX-Tick-Tock Revue
KTHS-Breakfast Club
KUOA-Sons of the Pioneers
KVOO-Home Inst.; Alarm Clock
KWBG-News; Good Morning
KWK-Pep-Up-Parade; News
KXBY-Early Edition
WHO-Favorite Melodies
WMBH-Time 'n' Tunes
WNAX-Russ Pike
7:45
CBS-Bachelor's Children, sketch (Old Dutch Cleanser): KMOX (sw-21.52)
NBC-Aunt Jemima (Quaker Oats): (sw-15.21)
CBS-Song Stylists: KFOR KLRA
NBC-Landt Trio: KSD
KFAB-Time 'n' Tunes
KFBI-Lois, Joe & Ernest
KFEQ-Musical Clock
KGNF-House of Peter MacGregor
KMB-Texas Rangers
KMMJ-Ray, Cliff, Cy
KVOO-News
KWTO-Sons of Pioneers
WIBW-Gospel Singers
WNAX-Happy Jack's Old Timers
8:00
* CBS-PRETTY KITTY KELLY, sketch (Wonder Bread): KSCJ KLRA KFH KFAB KMOX (sw-21.52)
NBC-Story of Mary Marlin (Ivory Soap): (sw-15.21)
NBC-Mrs. Wiggs of the Cabbage Patch, sketch (Old English Wax): (sw-15.33)
NBC-Josh Higgins of Finchville: WOV KARK KVOO KTHS
NBC-Chas. Harrison, tr.: KWK Variety Prgm.: WNAX KWBG
News: KFOR WMBH KOIL
KCMO-News; Tic-Toc Tunes
KFBI-Bit o' Cheer and Sunshine
KGBX-Odie & Sue
KGNF- Morning Devotions
KMMJ-Dean, Carl, Tommy
KSD-News; Melody Moods
KUOA-Orchestra Time
KWTO-Old Family Almanac
WDAF-Bible Lesson
WHO-Poosh-em-up Tony
WJAG-Baptist Church
WNAX-Ragtime Band
WREN-George Callahan
8:15
CBS-Myrt & Marge, sketch (Super Suds): KFAB KMOX KLRA KFH (sw-21.52)
NBC-Oxydol's Own Ma Perkins, sketch: (sw-15.21)
NBC-Bennett & Wolverton, pianists: WOW WDAF KARK KSD KTHS
NBC-John's Other Wife, sketch (Louis Philippe): (sw-15.33)
NBC-Vaughn de Leath, songs: KWK KOIL
KCMO-Songs of the Pioneers
KFBI-Frank Gage
KGBX-Musical Clock
KGNF-News
KMB-Rhythm in Rhyme
KMMJ-Gospel Singers
KSCJ-Ye Town Crier
KVOO-Glenn Condon
KWBG Today's Birthdays
KWTO-Hits and Encores
KXBY-Morning Meditations
WHO-Frolics
WIBW-Unity School
WJAG-Baseball & Musical Clock
WMBH-Church in the Wildwood
WREN-Musical Encores

8:30
CBS-Instrumentalists: K F A B KLRA
NBC-Pepper Young's Family, sketch (Camay): KOIL KWK (sw-15.21)
NBC-Just Plain Bill (Anacin): (sw-15.33)
NBC-Dean Bros., songs: KARK WREN
NBC-Feather for Luck, serial: KSD KGBX KVOO KTHS
MBS-Marriage Clinic: KFOR WHB
Markets: KFEQ KFH WAAW
KCMO-Crown Show
KFAB-Morning Song
KFBI-News & Markets
KGNF-Music & Time
KMB-C-Kitty Keene
KMOX-Ozark Varieties
KUOA-Console Greetings
KWBG-Swap Center; Markets
KWTO-Lonesome Rangers
KXBY-Mkts.; Swing Serenade
WDAF-Pecks on the Air
WHO-Morning Melodies
WIBW-News
WMBH-Soap Box
WNAX-Lambert Bartak
WOW-Hymns of Cheer
8:45
* NBC-TODAY'S CHILDREN, sketch (Pillsbury): WDAF WOV WHO KSD (sw-15.33)
NBC-Viennese Ensemble: WREN WLW KOIL
NBC-Kitchen Cavalcade (C. F. Mueller Co.): (sw-15.21)
CBS-Instrumentalists: KFOR News: KARK KFH WNAX KUOA KFAB
KCMO-Day Book
KFBI-Coolerator Quarter Hour
KGBX-Home Folks Frolic
KMB-Party Line
KMMJ-Coffee Boys
KMOX-Fashions in Melody
KTHS-Aunt Sammy's Chat
KVOO-How's About It
KWBG-Singin' & Swingin'
KWK-Top o' the Morning
KWTO-Musical Meditations
WHB-Kenneth Kay
WIBW-Roy Faulkner
WMBH-Stock & Grain Quotations
9:00
NBC-The O'Neills, sketch (Ivory Flakes): (sw-15.21)
NBC-David Harum, sketch (Bab-O); Peggy Allenby: KSD WOV WDAF WHO
NBC-Hollywood High Hatters: WREN KTHS KVOO
CBS-Mary Lee Taylor: KFAB KMOX KFH KLRA
MBS-Get Thin to Music: KFOR WHB
News: KOIL KGBX
Variety Prgm.: KWBG WIBW
KARK-Happy Jack & Ward Ramblers
KCMO-News; Interlude
KFBI-Radio Work Shop
KFEQ-Mac & Jerry
KGNF-Roundup
KMB-Fashion Flashes
KMMJ-Betty Ann Varieties
KSCJ-Front Page Drama
KUOA-God's Half Hour
KWTO-Sentimental Mood
KXBY-Remote Control
WJAG-Russell Jensen, pianist
WLW-Live Stock Reports
WMBH-Morning Musicales
WNAX-Bohemian Band
9:15
NBC-Young Hickory, sketch: WREN KTHS KGBX KOIL
CBS-Romance of Carol Kennedy, sketch (Heinz): KMOX KFAB WNAX KFH
NBC-Backstage Wife, sketch (Dr. Lyons): KSD WOV WHO WDAF KTHS
NBC-Road of Life (Chipso): (sw-15.21)
Ma Perkins, sketch: WIBW KMBC
Party Line: KMMJ KWK
KCMO-Wineberre Prgm.
KFEQ-Do You Remember?
KFOR-To be announced
KGNF-News
KLRA-Woman's Magazine of the Air
KSCJ-Worries That Endure
KVOO-Eighty-eight Notes
KWBG-Gayle Howard & Her Secretary
KWTO-Brown-Eyed Blues Girl
KXBY-Twentieth Century Revue
WAAW-Grain Markets
WHB-Regal Melodies

WJAG-Farm Woman
WMBH-Piano Moods
9:30
* NBC-Vic & Sade, sketch (Crisco): KWK (sw-15.21)
CBS-Big Sister, sketch (Rinso): KLRA KMOX KFAB KFH WNAX
NBC-Instrumental Ensemble: KGBX KARK WOV WHO WDAF KTHS
Markets: KFEQ KMMJ WAAW
KCMO-Milady's Serenade
KFBI-News & Mid-morning Melodies
KGNF-Paramount Organ
KMB-News; Refreshing Moments
KOIL-Vagabond Dreamer
KSCJ-Women's Review
KUOA-Program Resume
KVOO-Fiddlers Three
KWTO-News; Market Reporter
KXBY-News; Social Calendar
WHB-Morning Musicales
WIBW-Housewives' Prgm.
WMBH-News
WREN-Church in the Wildwood
9:45
NBC-Edward MacHugh, Gospel Singer (Ivory Soap): (sw-15.21)
Today's program includes O Soul Without a Saviour, I Am Praying for You, and How Can I Ever.
NBC-Originalities: KOIL
NBC-Hi Boys, vocal & instrumentalists: KARK KVOO KSL KTHS WDAF KGBX WHO
CBS-Aunt Jenny's Real Life Stories (Spry): KFH KMOX KFAB WNAX
MBS-To be announced: KWK
KCMO-You Shall Have Rhythm
KLRA-Allay Presents
KMB-Mary Lee Taylor
KMMJ-Ted & Bobby
KSCJ-Florence Stebbins
KUOA-Signs in Science
KWBG-Shopping Notes
KWTO-News; Health Hints
KXBY-Safety League
WHB-Weatherman: Story Behind the Song
WMBH-The Scrapbook
WOW-Mystery Chef
WREN-Rosario Bourdon's Orch.
10:00
NBC-Terri Franconi, tr.: KTHS WREN KARK KGBX
CBS-The Merry-makers KMB KFOR KFH KSCJ KLRA
NBC-Happy Jack, songs: KSD (sw-15.33)
MBS-Victor Lindlahr (Journal of Living): KOIL KWK
Variety Prgm.: WDAF WJAG
KCMO-News; Interlude
KFAB-Weather & Markets
KFBI-Variety Prgm.
KFEQ-Faye & Cleo
KGNF-News; Grain; Weather
KMMJ-News
KMOX-Let's Compare Notes
KVOO-Guess Who
KWBG-News; Derby Show
KWTO-Women in the News
KXBY-Organ Rhapsody
WHB-Municipal Court
WHO-Hymns of All Churches
WMBH-The Magic Kitchen
WNAX-Sacred Service
WOW-Your Home Town
10:15
* CBS-YOUR NEWS PARADE (Lucky Strike Cigarettes), Edwin C. Hill, commentator: KSCJ WNAX KLRA KFAB KFH KMB KMOX
NBC-Grace & Scotty, songs: WREN KTHS KVOO KARK KGBX
NBC-Edward MacHugh, Gospel Singer (Ivory Soap): WOW WDAF KSD
NBC-Goldbergs, sketch: (sw-15.33)
MBS-Sylvia Cyde & Orch.: KFOR
KCMO-Garden Question Box
KFBI-Herb Lindsey
KFEQ-Next Door Neighbor
KGNF-Shoppers' Prgm.
KMMJ-Ray, Squire, Cy
KUOA-Home Nurse
KWBG-It's Graber Time
KWK-Range Riders
KWTO-Freda Alexander, songs
WAAW Markets
WHO-Betty & Bob, sketch
WJAG-Voice of the Street
WLS-Chuck, Ray & Christine
10:30
NBC-Strollers Matinee: KVOO KARK KTHS KGBX WREN (sw-15.21)

CBS-Romance of Helen Trent, sketch (Edna Wallace Hopper): KMB KFH KMOX
CBS-Madison Ensemble: KLRA
MBS-Len Salvo, organist: WHB KFOR
Milky Way: KWTO WMBH
Party Line: WHO WOW
News: WAAW KWK
KCMO-Anne Hayes
KFBI-News & Pickin' the Air Pockets
KFEQ-Friendly Hour
KFH-Ma Perkins, sketch
KGNF-Sketches in Melody
KMMJ-Bohemian Orch.
KOIL-To be announced
KSCJ-Cecil & Sally
KSD-Russ David, Piano Moods
KUOA-Piano Moods
KWBG-Newlyweds; Jane & Jim
KXBY-Enchanted Ballroom
WDAF-Soloist
WIBW-Protective Service
WHB-West Point Prgm.
WNAX-Melody Kings
10:45
* MBS-We Are Four (Libby, McNeill & Libby): KFOR
NBC-Strollers Matinee: KWK
CBS-Our Gal, Sunday, sketch (Old English Floor Wax): KMB KMOX KFAB
NBC-Armchair Quartet: WDAF KSD WHO
CBS-Madison Ensemble: KFH
KARK-Sports Outlook
KCMO-Bob & Dick, songs
KFBI-Dance Patterns
KFEQ-Hawaiian Trio
KGBX-Market Reports
KGNF-Amer. Family Robinson
KOIL-Kay White
KSCJ-Livestock; Want Ad Rambles
KUOA-Chemistry in Agriculture
KWBG-Devotional Hour
KWTO-Hope Alden's Romance
WHB-Music in the Air
WIBW-Street Reporter
WMBH-Stock & Grain Quotations
WOW-Police Bulletins
11:00
* CBS-Betty & Bob, sketch (Gold Medal): KMB KMOX KFAB
NBC-Jean Ellington, songs: WDAF WHO
NBC-Love & Learn, sketch: WREN KOIL KGBX KTHS KVOO
CBS-Fred Feibel, organist: KLRA
MBS-Microphone in the Sky: KWK WHB
Ma Perkins: WNAX KSCJ
Markets: KFEQ WMBH KMMJ
KARK-Nazarene Church
KCMO-News; Sweet Music
KFBI-Down Melody Lane
KFH-Hymns of All Churches
KFOR-News
KGNF-Round the Town
KSD-Kay White
KUOA-News Forum
KWBG-Variety Prgm.
KWTO-Farm & Home
KXBY-God's Quarter Hour
WIBW-Party Line
WJAG-Musical Masterpieces
WOW-Houseboat Hannah
11:15
NBC-Hal Gordon, tr.: KGBX KTHS
NBC-Mrs. Wiggs of the Cabbage Patch, sketch (Old English Wax): WOW WHO KSD WDAF
CBS-Hymns of All Churches (Gold Medal): KMB KMOX KFAB
KCMO-Piano Moderne
KFBI-News & Markets
KFH-Lady of Charm
KFEQ-Missouri Organ
KMMJ-Sage Riders
KOIL-Women in the News
KSCJ-Roundup
KVOO-News
KWBG-Hollywood on Review
KWK-Rapid Service
KXBY-Melodies of the Moment
WAAW-Grain Markets
WHB-Hits from Hollywood
WIBW-Dinner Hour
WMBH-Elmo Donnelly, vocalist
WNAX-Dance Melodies
WREN-George Callahan
11:30
* NBC-Nat'l Farm & Home Hr.: KVOO KARK KTHS KGBX KWK KOIL WREN (sw-15.21)
CBS-Arnold Grimm's Daughter (Gold Medal): KMB KMOX KFAB KLRA
NBC-Words & Music (sw-15.33)
MBS-Len Salvo, organist: KFOR

NBC-John's Other Wife, sketch (Louis Philippe): WDAF WOW WHO KSD
Markets: KGNF KWTO
News: KFBI WAAW
KCMO-Vocal Varieties
KFH-Markets; News
KMMJ-Ray, Cliff, Squire
KSCJ-Employment Service
KUOA-Farm & Home News
KWBG-Organalities
WHB-Sweethearts on Parade
WMBH-Today's Favorites
11:45
NBC-Just Plain Bill, sketch (Anacin): WDAF WOW WHO KSD
CBS-Hollywood in Person (Gold Medal): KMB KFH KMOX
Songwriters Robin and Ranger will be interviewed on the Paramount lot where they are now working on musical productions.
MBS-Concert Orch.: KFOR WHB
News: WMT KSCJ KXBY
KCMO-World Book Man; Here Comes the Band
KFBI-Luncheon Lyrics
KFEQ-Novety Time
KGNF-Musical Brevities
KMMJ-Ted & Bobby
KWBG-Anita Adams
KWTO-Singing Sam
WJAG-Modern Melodies
WLW-Couple Next Door, sketch
WMBH-Refreshment Time
WNAX-Happy Jack's Old Timers
12:00
* NBC-Music Guild: WDAF (sw-15.33)
CBS-Big Sister, sketch (Rinso): KMB
CBS-Rambles in Rhythm: KLRA KFAB
CBS-Herbert Foote, organist: KFH KSCJ
MBS-To be announced: WHB
News: KMMJ WIBW KFEQ
KCMO KGNF
KMOX-Travelogue
KOIL-To be announced
KSD-News; Market Reports; Orch.
KUOA-Musical Craigs
KWBG-News; High Noon Tunes
KWTO-Frank Morgan & Guests
KXBY-Farmers' Hour
WHO-Markets; Weather Report
WJAG-Andy Moat's Orch.
WMBH-Derby Show of 1937
WNAX-Piano Solos
WOW-Markets; Musical Prgm.
12:15
CBS-Herbert Foote's Ensemble: KLRA
CBS-Aunt Jenny's Real Life Stories (Spry): KMB
News: KOIL WHB
News; Markets: WNAX KFBI
Markets: WIBW KMMJ KFH WAAW
Derby Show: KCMO KWBG
KFAB-Man on the Street
KGBX-Luncheon Dance Music
KGNF-Gus Haensch's Orch.
KMOX-Refreshment Time
KSCJ-Voice of the People
KUOA-Organ Reveries
KWTO-Answer Man
WHO-Councilman Lem Turner
WJAG-Weather; Markets; News
WMBH-Pepper Uppers
WOW-Mid-Day Melodies
12:30
CBS-Dalton Bros.: KLRA KSCJ
NBC-The Wise Man, philosophy: KTHS (sw-15.33)
News: KGNF KGBX KWTO
WOV WHO KMBC
KARK-Light Crust Doughboys
KCMO-Musical Menu
KFAB-Comedy Stars of Broadway
KFBI-Voice of the People
KFH-Linda's First Love, sketch
KMMJ-Varieties
KMOX-Magic Kitchen
KVOO-Bob Wills' Playboys
KWBG-Your Home
KWK-Man in the Street
KOIL-Noon-day Varieties
KUOA-Dining Hall
WDAF-News; Service Reports
WHB-Rhythm Orch.
WIBW-Noon-day Prgm.
WMBH-Talk of the Town
WNAX-Happy Jack's Old Timers
WREN-Tulsa Ted's Range Riders
12:45
* CBS-Ted Malone's Between the Bookends: KLRA KFAB KFH



JANE ACE
Jane Ace of "Easy Aces"
Thurs. 5 pm CST

NBC-Peggy Wood Calling: KARK KTHS
NBC-Men of the West: KSD (sw-15.33)
MBS-Advice to the Lovelorn (Hecker Products): KWK
Man on the Street: KWTO WOW
KFBI-Rhythm Rangers
KFEQ-Reporter
KGBX-Rhythm and Romance
KGNF-Garden of Melody
KMB-Glad & Woody Smith
KMMJ-Squire & Cy
KSCJ-Farm Flash
KWBG-Mainstreet Chatter
WDAF-Linda's First Love
WHB-Dance Orch.
WHO-Comedy Stars of Broadway
WJAG-Variety Prgm.
WMBH-Tango Tunes
WNAX-D. B. Gurney

AFTERNOON

1:00
* NBC-Light Opera Co.: WREN (sw-15.21)
CBS-Theater Matinee: KSCJ KMOX KFAB KLRA (sw-15.27)
NBC-Pepper Young's Family, sketch (Camay): KSD WOV KVOO WHO WDAF (sw-15.33)
Musical Moments: KMMJ WJAG
KARK-Troy Watkins' Orch.
KCMO-News; Interlude
KFBI-Friendly Farmers Hour
KFH-Betty & Bob
KFOR-News
KGBX-Music By Cugat
KGNF-The Swappers
KMB-Organ Melodies
KOIL-Golden Hour
KTHS-Dance Orch.
KUOA-From the Bookshelf
KWBG-News; Midget Theater
KWK-Organ Melodies
KWTO-Glenn Stambach, organist: Al Stone, bar.
KXBY-Television Flashes
WHB-To be announced
WMBH-Rotary Club
WNAX-Bohemian Band
1:15
CBS-Romance of Carol Kennedy, sketch (Heinz): KMB
NBC-Oxydol's Own Ma Perkins, sketch: WOW WDAF WHO KGBX KSD KVOO (sw-15.33)
NBC-Light Opera: KWK
MBS-Quiet Sanctuary: KFOR
KARK-Church of Christ
KFBI-News
KFEQ-Roundup
KFH-Livestock & Stock Market
KGNF-Ralph, pianist
KMMJ-Ted & Bobby
KMOX-Hope Alden's Romance
KOIL-Homemakers Club
KTHS-F. H. A. Prgm.
KWBG-Rhythm & Romance
KXBY-Rev. Geo. E. Griffith
WHB-Silver Sails
1:30
* NBC-Vic & Sade, sketch (Crisco): KVOO WHO WOW WDAF KSD (sw-15.33)
CBS-Do You Remember?; Old Favorite Melodies: KFH KFAB KSCJ KMB (sw-15.27)
NBC-El Caballero: WREN (sw-15.21)
News: WAAW KWK
KWBG-Your Home
KFBI-Miniature Concert
KGBX-Encore Music
KGNF-In the Crimelight
KLRA-Ma Perkins
KMMJ-Tommy Watson
KMU-X-Linda's First Love
KOIL-Curb Exchange
KTHS-Music by Cugat
KUOA-Organ Concert
KWBG-Janorvin Ensemble
KWTO-World Varieties
(Continued on Next Page)

Thursday

September 16



PATTI CHAPIN
CBS songstress
Thurs. 5:45 pm CST

(1:30 p.m. Continued)

KXBY-Women's News on Parade
WHB-Rhythm Club
WJAG-Farm Topics
WMBH-Organ Melodies
WNAX-Russ Pike

2:45

*** NBC-THE O'NEILLS, SKETCH**
(Ivory Flakes): KVOO WDAF
KSD WHO WOW (sw-15:33)
CBS-Do You Remember?: KLRA
KFOR

NBC-Swing Serenade; Rhythm
Girls; Orch.: WREN KOIL
KWK (sw-15:21)

MBS-Rhumba Rhythms: KFOR
KARK-Edmund Claire's Orch.
KCMO-Belle Nevins, songs
KFAB-News & Markets
KFBI-Harmony Kings
KFH-Police Prgm.
KGNF-Men Behind the Classics
KMMJ-Markets

KMOX-Josephine Halpin, organist
KTHS-Easy to Remember
KWBG-Gaslight Harmonies
KXBY-Leigh Havens
WHB-Rhumba Rhythms
WJAG-Russell Jensen, organist
WMBH-Stock & Grain Quota-
tions
WNAX-Serenaders

2:00

*** CBS-Howells & Wright, piano**
duo: KFH KFAB KSCJ (sw-
15:27)

The numbers will be Romance
from "Suite No. 2" (Rach-
maninoff) and Allegro Moder-
ato from "Sonata in C, Op.
275, No. 2" (Reinecke).

NBC-Lorenzo Jones, sketch (Phil-
lips): WOV WHO KSD WDAF
(sw-9:53)

NBC-Club Matinee: WREN KOIL
KTHS KGBX KARK KWK
KVOO (sw-15:21)

CBS-Myrt & Marge, sketch
(Super Suds): KMBC
Markets: KWTO KFEQ KGNF
KCMO-News; Swingtime
KLRA-Linda's First Love
KMMJ-Verne Wilson's Orch
KMOX-Ma Perkins
KVOA-World Book Man
KWBG-News; Rhythm Club
KXBY-Afternoon Arlas
WHB-Two O'Clock Tunes
WIBW-News
WMBH-Roy Wilson, pianist
WNAX-Lambert accordionist

2:15

*** CBS-PRETTY KITTY KELLY,**
sketch (Wonder Bread):
KMBC

NBC-The Guiding Light, sketch
(White Naptha): KGBX KTHS
KVOO WOW WDAF WHO
KSD (sw-15:33)

CBS-Class of 1941: KFH KFAB
KSCJ KLRA (sw-15:27)

A broadcast from Northwestern
University in Evanston, Illi-
nois, hailing the advent of a
new crop of Freshmen, the
Class of 1941, will come from
the campus of Northwestern,
during Freshmen Registra-
tion. The youngsters ar-
riving at their new school,
will be interviewed re-
garding their plans, hopes,
and reasons for choosing
Northwestern.

KFBI-Souvenir of Song
KGNF-Club Cabana
KMOX-Kitty Keene
KVOA-Langworth Military Band
KWTO-Piano Improvisations
WHB-Staff Frolic
WIBW-Kansas Homemaker
WJAG-Afternoon Concert
WMBH-Easy to Remember
WNAX-Brass Band

2:30

*** CBS-Army Band: KSCJ KLRA**
KFOR KMBC (sw-15:27)

*** MBS-Fall Highweight Handi-**
cap from Belmont Park: WHB

NBC-Story of Mary Marlin,
sketch (Ivory Soap): WOW
KSD WDAF WHO (sw-9:53)
NBC-Club Matinee: KGBX KTHS
KFAB-Ma Perkins, sketch
KFBI-News & Radio Work Shop
KFEQ-Ministerial Alliance
KFH-Chamber of Commerce
KGNF-Music of Today
KMMJ-Dean Reed & Group
KMOX-Houseboat Hannah
KVOA-Afternoon Melodies
KWBG-Concert Hall
KWK-Baseball Warmup
KWTO-Rhythm & Romance
KXBY-Tom McDermott
WIBW-Organ & Piano Moods
WMBH-Morris Eisen, vocal
WNAX-Ambassadors

2:45

NBC-Kitty Keene, Inc. (Dreft):
WDAF WHO WOW

NBC-The Road of Life, sketch
(Chipso): (sw-9:53)

NBC-To be announced: KVOO
KSD

News: KARK KFAB
KCMO-Bert Buhrman, pianist
KFEQ-Monty & His Piano
KGNF-Karl Tunberg, pianist
KMMJ-Pappy
KMOX-Dope from the Dugout
KWBG-Smilin' Dan; Shut in
Hour

KWK-Man in the Stands
KWTO-Memoirs of a Concert
Master

KXBY-Tune Mixer
WIBW-Shepherd of the Hills
WMBH-Swing Time

3:00

*** MBS-Radioland Orch.: WHB**
KFOR

*** CBS-Nat'l Open Polo Cham-**
pionship: KLRA KSCJ KFH
(sw-15:27)

NBC-Carlile & London, piano
duo: WHO WOW KTHS
KVOO KARK KGBX

NBC-Lucille & Lanny, songs:
WREN

Baseball Game: KMOX KWK
KFAB

News: WNAX KGNF
KCMO-News; Interlude
KFBI-Hammond Harmonies
KFEQ-Whurhgig

KMBC-Happy Kitchen
KMMJ-Ted & Tommy
KOIL-Nebr. School of Music
KSD-Baseball Scores

KTHS-Kiddies' Jamboree
KVOA-G. LaVey; W. Amison
KWBG-News; Grab Bag
KXBY-Leaders in Dance Time

WDAF-Kitty Keene, sketch
WIBW-Variety Quarter Hour
WLW-Mary Alcott

WMBH-Katherine Bryant, sop.

3:15

CBS-Polo Championship: KMBC
KFOR

NBC-Stuart Gracey, bar.: KWK
WREN KOIL

NBC-Archer Gibson, organist:
WHO KARK KGBX KTHS
(sw-9:53)

MBS-Three Graces & Piano:
WHB

News: WOW KFH
KCMO-Poetry in Motion
KGNF-Problems for Pamela
KMMJ-Ray, Cliff, Ted

KVOO-Have A Listen
KWBG-Lonesome Cowhand
KWTO-Slim & Playboys
WDAF-Houseboat Hannah
WIBW-Kansas Roundup

WMBH-Music Graphs
WNAX-Kitty Keene

3:30

NBC-Don Winslow of the Navy:
KARK WDAF KGBX WOW
KTHS (sw-9:53)

CBS-Drama of the Skies: KFOR
WNAX KLRA KSCJ KMBC
(sw-15:27)

"Drama of the Skies," former-
ly heard on Tuesdays, will
be continued in this spot
beginning with today's pro-
gram. The subject of the
current broadcast will be
"Outer Planets."

NBC-Kellogg's Singing Lady:
(sw-15:21)

The childhood of the French
painter, John Francois Millet.

NBC-Cleo Brown, songs: WREN
KOIL

MBS-Freddie Carlone's Orch.:
WHB

News: KMMJ WMBH WHO
KCMO-Easy to Remember
KFBI-News; Dance Melodies
KFH-Request Hour

KGNF-To be announced
KVOA-See America First
KVOO-You'll Like This
KWBG-John Norman, violinist
KXBY-Salle Caprice Tunes

3:45

NBC-King's Men Quartet: KVOO
WREN KOIL

Guests and Special Events

AFTERNOON

2:15 CST CLASS OF '41, from campus of North-
western University, CBS.

4:30 CST EDDIE DOOLEY, sports review, CBS.
(Also Saturday at this time.)

NIGHT

6:00 CST VICTOR BAY conducting Columbia
Concert Orchestra, CBS.

7:30 CST SARATOGA SPA MUSIC FESTIVAL,
NBC.

8:00 CST SENATOR WILLIAM E. BORAH,
address, NBC.

CBS-Dorothy Gordon's Children's
Corner: WNAX KLRA KSCJ
KMBC KFOR (sw-15:27)

NBC-Johnnie Johnston, bar.:
KGBX KARK KSD WDAF
WOW KTHS (sw-9:53)

MBS-Freddie Carlone's Orch.:
KFOR

KCMO-Bobby the Bachelor
KFBI-Dude Rancher
KFEQ-Three Jays

KGNF-Trade Guide
KMBC-Sweet Swingsters
KMMJ-Waltz Time
KWBG-Easy to Remember
WHO-Houseboat Hannah
WIBW-Organalities

4:00

CBS-Del Casino, songs: KSCJ
KLRA WNAX

NBC-Norsemen Quartet: WDAF
WOW KVOO KARK (sw-9:53)

NBC-Harry Kogen's Orch.; So-
loist: WREN KGBX KTHS

MBS-Sandy Williams' Orch.:
WHB KOIL KFOR

News: KWTO KVOA
KCMO-News; Interlude
KFBI-Compositions of the Mas-
ters

KFEQ-Faye & Cleo
KFH-Kitty Keene
KMBC-News Afternoon Melodies

KMMJ-Ted & Tommy
KSD-Melody Parade
KWBG-Harry Collins Orch
KXBY-A Toast to Melody

WHO-Dream Days
WIBW-Edmund Denny
WJAG-Devotional
WMBH-Make Believe Ballroom

4:15

CBS-Hobart Bosworth, Dean of
Hollywood; News: WNAX
KSCJ KLRA KFOR

NBC-Turn Back the Clock: KSD
KGBX KVOO (sw-9:53)

NBC-Harry Kogen's Orch.:
WREN KOIL

MBS-Studies in Black & White:
KOIL

News: WIBW KGNF WHB
KCMO-Just Joan
KFEQ-Matinee

KFH-Let's Shop the Eagle
KMBC-Romance of Hope Alden
KMMJ-Women in the News

KVOA-Covered Wagon Jubilee
KWTO-Market Reporter
WDAF-Birthday Bell
WHO-Baseball Resume

WJAG-News, Radio Detective-
WMBH-Concert Hall of the Air
WOW-Police Bulletins

4:30

*** CBS-EDDIE DOOLEY'S FOOT-**
ball News (Chesterfield): KFH
KLRA WNAX KSCJ KMBC
(also see 6:30 p.m.)

Eddie Dooley, widely-known
sports writer and commenta-
tor, was a four letter man at
Dartmouth — baseball, foot-
ball, basketball and track.
He is regarded as one of the
greatest grid-iron generals in
all football history. He was
named all-American quarter-
back in 1924 and "Joek"
Sutherland, the eminent foot-
ball coach of Pittsburgh,
once commented that Dooley
"has contributed more than
any man I know to the im-
provement, interest and ap-
preciation of American foot-
ball." Dooley, now a sports
columnist for one of New
York's most widely read
dailies, has contributed many
articles on football and other
sports to national magazines
and is the author of "Under
the Goal Posts." He has been
heard in sponsored programs
every year since 1932 and has
become nationally popular for
his trenchant, rapid-fire and
authoritative style of delivery.
His Thursday programs, in
addition to the predictions of
Eddie himself and of his
prominent football coach
guests, will be devoted to

anecdotes, background infor-
mation about teams, and
news of developments in
football strategy, technique
and plans of the nation's
major teams.

NBC-News; Tony Russell, tr.:
WREN KOIL

NBC-News, Bert & Lew: KTHS
KGBX KARK WOW

News: WDAF WAAW
KCMO-Tea Time
KFBI-News & Keyboard Stylist

KFEQ-Apple Crick
KGNF-Through Hollywood Lens
KMMJ-Squire Perkins' Gang
KSD-Ebony & Ivory Studies;
Joseph Milstein, violinist
KVOA-American Scene
KVOO-Musical Prgm.

KWBG-Country Church of
Hollywood

KWBX-Piano Reflections
KWTO-World Dances
KXBY-And What Do You Think?
WBT-Frank Volker, organist

WHB-Cocktail Hour
WIBW-Matinee
WJAG-Story Lady

4:45

*** MBS-Johnson Family: KFOR**
NBC-Lowell Thomas, news com-
mentator (Sun Oil): (sw-
15:21)

CBS-George Hall's Orch.: KSCJ
KMBC WNAX KFH KLRA

NBC-Escorts & Betty: KOIL
WREN

NBC-Rhythmaires: WDAF KVOO
KSD WOW KGBX KARK

KCMO-Derby Show
KFBI-Herb Lindsey
KFEQ-Songs of the Times
KGNF-Hot Dates in Music

KVOA-Walter Knight's Orch.
KWBG-Breezin' Along
KWTO-Rhythm Roundup
WJAG-Front Page Drama
WMBH-Rura Rhythm

5:00

*** NBC-AMOS 'N' ANDY,**
sketch (Peppesent): WHO
(sw-9:53) (also see 9 p.m.)

*** NBC-Easy Aces, sketch (Ana-**
cin): KOIL (sw-11:87)

CBS-Howard Neumiller, pianist:
KSCJ WNAX KFH

CBS-Poetic Melodies (Wrigley's
Gum): (sw-11:83) (also see
9 p.m.)

NBC-Louis Panico's Orch.: KTHS
WDAF KARK KGBX

MBS-Evening Prelude: KFOR
WHB KWK

KCMO-News; Jubilesta
KFBI-Dance Matinee
KFEQ-Marge & Park
KGNF-Nat'l Re-Employment Ser-
vice Prgm.

KLRA-American Family Robinson
KMBC-Songs from the Wayside
KMMJ-Bobby

KMOX-Travelogue
KSD-News; Green Bros.' Orch.
KVOA-Kiddies Prgm
KWBG-Calling All Tourist Cars
KWBG-Variety Prgm.

KXBY-Racing Resume
WJAG-Musical Roulette
WMBH-5 O'Clock Serenade
WOW-Little Man
WREN-Rhythm Makers

5:15

CBS-Song Time with Gordon
Graham, bar., host; Doris
Kerr & Russell Dorr: KSCJ
KMBC KMOX KLRA WNAX

NBC-Healings of the South Seas:
KOIL KTHS KGBX WREN
(sw-11:87)

NBC-Vocal Varieties (Tums):
KSD WOW WHO WDAF

News: KMMJ KGNF
KARK-Democrat Funnies
KCMO-Master Merchants
KFAB-News & Baseball Results

KFEQ-Swinging Along
KFH-News & Interviews
KVOA-Three Rancheros
KVOO-Spotlight Revue

KWBG-Long About Sundown
KWTO-Chuck Sound & Midnight
KXBY-Musical Memoirs

5:30

CBS-Lewis Browne, commenta-
tor: WNAX KMBC WIBW
KSCJ KLRA KFAB

Lewis Browne, well-known au-
thor and lecturer succeeds
Elmer Davis as pinch-hitter
for H. V. Kaltenborn, Colum-
bia news commentator who is
now in Europe. He will be
heard from Los Angeles.
Browne is the author of the
Literary Guild book, "That
Man Heine," and the recent-
ly published, "Oh Say Can
You See."

NBC-Command Performance:
KGBX WDAF KSD

NBC-Al & Lee Reiser, piano duo:
KTHS

News: KVOO KMBH KOIL
Terry & Ted, sketch: WOW KFH
KARK-Sports
KCMO-Sports; Chansonette

KFBI-Kiddies Club
KFEQ-Dailey Sisters
KGNF-The Stamp Man
KMMJ-Ray, Squire, Cliff
KMOX-Sidewalk Reporter
KVOA-World Light Opera Co.

KWBG-Amer. Family Robinson
KWK-Rolla Coughlin's Orch.
KWTO-Piano Pot Pourri
KXBY-Dixieland Band
WHB-John Wahlstedt, trn.

WHO-Jack Armstrong
WREN-Ronnie Ashburn & Verl
Bratton

5:45

CBS-Patti Chapin, songs: KLRA
KMBC KFAB KFH KSCJ
(sw-11:83)

NBC-Kiddoodlers: KTHS WREN
News: KFEQ WOW WIBW
KMOX

News & Sports: KWK WNAX
Derby Show: KWBG WMBH
KCMO-Getrude Wilkerson
KFBI-Lois, Joe & Ernest
KXBY-Supper Club Music

KGNF-Dorothy & Gene
KMMJ-Squire & Cy
KOIL-The Maestro Swings It
KSD-Sports

KVOO-Sports; Music; Baseball
Scores

KWTO-Dinner Salon Music
KXBY-Walt Lochman
WDAF-Dance Cavaliers
WHB-Embassy Club
WHO-Singing Cowboy

7:15

Sports: KCMO KOA
KARK-Federal Music Project
KGBX-Eventide Reflections
KXBY-Percy Howard

7:30

*** NBC-Saratoga Spa Music Festi-**
val: WREN KWK WENR
(sw-11:87)

*** MBS-Alfred Wallenstein's Sin-**
fonia: KOIL WMT KFOR
KARK-Down the Avenue
KCMO-Joan & Jimmie
KFBI-News

KGBX-20th Century Serenade
KOA-Concert Hall
KWK-Del Courtney's Orch.
KXBY-One-Night Bandstand
WGN-Tom, Dick & Harry
WJAG-To be announced

7:45

KCMO-Melody Time
KFBI-Moonlight Serenade
KGBX-News

KOA-Your Government at Your
Service
KWBG-News; Dick Leibert
KXBY-Union Station
WGN-News; Sport Celebrities

8:00

*** CBS-YOUR ADVENTURE**
with Floyd Gibbons (Colgate):
WBBM KRNT KFH WCCO
KMBC KFAB KMOX KLRA
(sw-11:83)

*** NBC-Kraft Music Hall; Bob**
Burns; Johnny Trotter's Or-
chestra: WDAF WMAQ WBAP
KSTP KTHS WOW KOA
WSM KSD WHO WLW
(sw-9:53)

*** MBS-Witch's Tale: KOIL**
KSO KWK WMT

NBC-Address by Sen. William E.
Borah: WREN WENR (sw-
6:14)

Senator William E. Borah of
Idaho will speak on the U. S.
Constitution under the au-
spices of the Grand Lodge of
the Free and Accepted Ma-
sons of the District of Col-
umbia at Washington, D. C.
The address by Senator Bor-
ah, leading Republican legis-
lator in Congress, will be de-
livered in Constitution Hall
before hundreds of members
of the Masonic Order, includ-
ing the Grand Masters of the
Lodges of the thirteen origi-
nal States in the Union, on
the eve of Constitution Day.

KARK-The American Scene
KCMO-News; Moonlight Musicale
KFOR-News

KGBX-Concert Under the Stars
KSCJ-Peacock Court
KXBY-Twentieth Century Revue
WGN-Dick Gasparre's Orch.
WIBW-The Green Room
WNAX-Segar Ellis' Orch.

8:15

News: KFBI KARK
KCMO-Jam Session
KSCJ-Eb & Zeb
KXBY-Baseball Game

8:30

NBC-Helen Traubel, sop.: WLS
WREN (sw-11:87)

CBS-Eddie Dooley's Football
News (Chesterfield): KNX
KSL (also at 4:30 p.m.)

CBS-Concert Orch.: WNAX
MBS-Fred Waring's Orch.: WGN
KOIL WMT KSO KWK

8:45

News: KFBI KARK
KCMO-Jam Session
KSCJ-Eb & Zeb
KXBY-Baseball Game

Frequencies

KARK-890
 KCMO-1370
 KFAB-770
 KFB-1050
 KFEQ-680
 KFH-1300
 KFOR-1210
 KGBX-1230
 KGNF-1430
 KLRA-1190
 KMBG-950
 KMMJ-740
 KOA-830
 KOIL-1260
 KRNT-1320
 KSCJ-1330
 KSD-550
 KSO-1430
 KSTP-1460
 KTHS-1060
 KUOA-1260
 KVC0-1140
 KWBG-1420

KLRA-Variety Show
 KWK-Easy Aces
 WBBM-On Wisconsin
 9:00
 ★ NBC-AMOS N' ANDY, sketch (Pepsodent); WDAF WBAP WOW WMAQ KSTP WSM WLW KOA KSD KFI (also at 5 p.m.)
 CBS-Frank Dailey's Orch. (sw-11.83)
 NBC-Pianist; Footnotes on Headlines; John B. Kennedy, news commentator; (sw-9.53)
 CBS-Poetic Melodies (Wrigley's Gum) Jack Fulton, tr.; KMOX KLRA KFAB WBBM KMBG KRNT WCCO KSL (also at 5 p.m.)
 Sports Review: WIBW WREN News: WMT KCMO KWK KARK-Cliff Miles' Orch.; News KGBX-American Scene KOIL-Night Reporter KSCJ-Cub Reporter KTHS-Musical Moments KVOO-Bob Willis' Playboys WENR-Globe Trotter WHO-Songfellows WNAH-Cleo Brown, pianist
 9:15
 ★ NBC-CAPT. HENRY'S MAX-well House Show Boat; Orch.: KFI KOA (also at 7 p.m.)
 NBC-Lou Breese's Orch.: WOW KGBX KARK KTHS (sw-9.53)
 CBS-Frank Dailey's Orch.: KFH KSCJ KFAB KLRA KRNT NBC-King's Jesters' Orch.: WREN WENR
 MBS-Freddy Martin's Orch.: WGN KOIL WMT KFOR KSO

★ KCMO-RIPLING RHYTHM
 KMBC-Music of the Moment
 KMOX-France Laux, sports
 KSD-Melodies in Swingtime
 KWK-Rolla Coughlin's Orch.
 WBAP-Dance Music
 WBBM-Melodie Time
 WCCO-Teasing Off
 WDAF-Easy Aces
 WHO-Today's Winners
 WIBW-Kitty Keene
 WLW-Phil Davis' Orch.
 WMAQ-Andy Kirk's Orch.
 WNAH-News
 WSM-Variety Program
 9:30
 NBC-Eddie Varzoz's Orch.: WREN WENR
 CBS-Geo. Olsen's Orch.: KLRA KSCJ KMOX WNAH KFAB WIBW (sw-11.83)
 NBC-Northern Lights: KARK KGBX WHO WBAP (sw-9.53)
 MBS-Mickey Alpert's Orch.: KSO WMT
 News: WBBM WOW
 Musical Moments: WDAF KSD KVOO WSM
 KCMO-Drama Recording
 KFH-Dance Orch.
 KMBC-News; Musical Interlude
 KOIL-Sports Review
 KSTP-Sports Oddities
 KTHS-Dick Huddleston's Neighbors
 KWK-Range Riders
 WCCO-Easy Aces
 WGN-Ted Weems' Orch.
 WLW-Dance Orch.
 WMAQ-News; Carlos Molina's Orchestra
 9:45
 NBC-Northern Lights: WOW

CBS-Geo. Olsen's Orch.: WCCO
 KMBC-Success Doctor
 KOIL-Orchestral Revue
 KSD-Dance Orch.
 KSTP-Home Folks' Frolic
 KVOO-Thank You, Stusia
 KWK-Sport Review
 WBBM-Manhattan Mother
 WDAF-Winthrop Williams
 WFAA-Sports & News
 WIBW-Melodies
 WSM-Summer Melodies
 10:00
 NBC-Jerry Blaine's Orch.: KGBX KVOO WDAF KTHS WENR
 CBS-Roger Pryor's Orch.: KFH WIBW KFAB KMBC WNAH WBBM KLRA
 NBC-Henry Busse's Orch.: WMAQ WREN KOIL
 MBS-Eddie Elkin's Orch.: WGN KFOR KSO WMT KWK
 News: WSM KSCJ WHO WCCO KARK-Vocalist; News
 KCMO-Ben Selvin's Orch.
 KMOX-Cardinals Game Replayed
 KSTP-Mr. Editor
 WFAA-Benny Goodman's Orch.
 WLW Paul Sullivan, commentator
 10:15
 CBS-Roger Pryor's Orch.: KRNT KSCJ
 NBC-Jerry Blaine's Orch.: WSM KARK
 MBS-Eddie Elkin's Orch.: WGN News: KSTP KFH
 KCMO-Derby Show
 KMOX-Headline Highlights
 KOA-Comedy Stars
 KXBY-Swing Time
 WCCO-Rollie Johnson
 WLW-Clyde Trask's Orch.
 WFAA-Evening
 WHO-Your Favorite Songs

10:30
 CBS-Red Norvo's Orch.: KSCJ WBBM KFAB WNAH KRNT WIBW KFH
 NBC-Garwood Van's Orch.: WREN (sw-6.14)
 NBC-Andy Kirk's Orch.: KVOO WDAF KARK KGBX KOA WENR (sw-9.53)
 MBS-Dick Gasparre's Orch.: KSO WGN WMT KOIL
 KCMO-Lights and Shadows
 KLRA-Stern Brau
 KMBC-Sportcast
 KMOX-Seven Star Review
 KTHS-Night Club of the Air
 KWK-News
 KXBY-Emile Chaquette's Orch.
 WCCO-Baseball Summary
 WFAA-Jay Whidden's Orch.
 WHO-The Blue Ribbon State
 WLW-Barney Rapp's Orch.
 WMAQ-Gray Gordon's Orch.
 WOW-Dance Orch.
 WSM-Adrian McDowell's Orch.
 10:45
 NBC-Andy Kirk's Orch.: WHO
 CBS-Red Norvo's Orch.: KLRA KMBG
 MBS-Dick Gasparre's Orch.: KWK
 KCMO-Club Continental
 KOA-Modern Miracles, Your Colorado
 KXBY-News
 WCCO-Mack Dale's Orch.
 WENR-Bob Peary's Orch.
 WMT-Electric Park Band
 11:00
 CBS-Nocturne: WIBW WBBM KMBC KSCJ WNAH KFAB KFH KRNT KMOX
 NBC-Louis Panico's Orch.: KOA KGBX WREN WENR

Thursday

September 16



LOWELL THOMAS
 NBC Commentator
 Thurs. 4:45 pm CST

NBC-Eddie Varzoz's Orch.: WSM WMAQ WHO KOA KARK KVOO
 MBS-Sammy Kaye's Orch.: KSO KOIL WMT WGN
 Dance Orch.: WOW WDAF
 KSD-Ted Weems' Orch.
 KWBG-News
 KWK-Stuart Johnson's Orch.
 KXBY-The Friendly Voice
 WCCO-To be announced
 WFAA-Summer Variety
 WLW-Jack Sprigg's Orch.
 WMT-Stop, Look & Listen

End of Thursday Programs

8:30
 ★ CBS-March of Time (Time): WBBM KRNT KMOX WCCO WNAH KMBC (sw-11.83)
 ★ MBS-Curtain Time: KOIL WGN KSO
 To be announced: KFH KFAB KARK-Vocal Symphony
 KCMO-Tipica Tampico Orch.
 KFBI-Dancing Party
 KGBX-Amer Family Robinson
 KLRA-Toast of New York
 KSCJ-Hawaii Calls
 KWBG-Baseball Game
 KWK-Alan Dale, songs, & Organ
 WMT-Teitel's Bohemians
 8:45
 NBC-Vivian della Chiesa, sopr.: WREN WENR (sw-6.14)
 MBS-Curtain Time: WMT
 KARK-Gordon Bros.' Orch.

Friday

September 17

Friday

MORNING

7:00 a.m. CST

★ NBC-Breakfast Club: Orch.: News: WREN KVOO KGBX
 CBS-Metropolitan Parade: KLRA KMOX (sw-21.52)
 News: KCMO KXBY WMBH WIBW
 Musical Clock: KFEQ KOIL WDAF WHB
 Sing, Neighbor, Sing: KARK KTHS WOW KWTO
 KFAB-Time n' Tunes
 KFBI-Timely Tunes
 KFH-△ Council of Churches
 KGNF-To be announced
 KMBC-Good Morning Melodies
 KSCJ-Ye Town Criers
 KUOA-Sing Before Breakfast
 KWBG-News; Farm Chats
 KWK-Tonic Tunes
 WHO-Hardware News
 WJAG-Variety Prgm.
 WLS-Pokey & Arkie

7:15

CBS-Richard Maxwell, songs; News: KLRA (sw-21.52)
 NBC-Breakfast Club: KARK News KGNF WNAH KMBC WAAW WHB WOW
 Tic Toc Tunes: KCMO KMOX
 KFH-Let's Shop the Eagle
 KMMJ-LeRoy's Piano
 KWK-Grady Cantrell
 KWTO-Sue & Odie
 KXBY-The Singing Parson
 WHO-Serenade
 WIBW-Ezra Hawkins' Show
 WJAG-Good Morning Club
 WMBH-Yesterday's Favorites

7:30

CBS-Jack Berch's Boys (Fels & Co.): KMOX KMBC (sw-21.52)
 NBC-Breakfast Club; News: KTHS
 CBS-Novelleers: KLRA
 Musical Clock: KFBI WHB WOW
 News: KFEQ KMMJ KWTO KFAB-Singing Salesman
 KFH-Variety Prgm.
 KGNF-Swing Session
 KUOA-Sons of the Pioneers
 KVOO-Home Inst.; Alarm Clock
 KWBG-News; Good Morning
 KWK-Pep-Up Parade; News
 KXBY-Early Edition
 WHO-Favorite Melodies
 WMBH-Time n' Tunes
 WNAH-Russ Rike

7:45

CBS-Bachelor's Children, sketch (Old Dutch Cleanser): KMOX (sw-21.52)
 NBC-Aunt Jemima (Quaker Oats): (sw-15.21)
 Musical Clock: KSD KFEQ KFAB-Time n' Tunes
 KFBI-Lois, Joe & Ernest
 KGNF-Sketches in Melody
 KMBC-Texas Rangers
 KMMJ-Ray & Cliff
 KVOO-News
 KWTO-Sons of the Pioneers
 WIBW-Gospel Singers
 WNAH-Happy Jack's Old Timers

8:00

★ CBS-PRETTY KITTY KELLY, sketch (Wonder Bread): KFH KSCJ KLRA KFAB KMOX (sw-21.52)
 NBC-Story of Mary Marlin (Ivory Soap): (sw-15.21)
 NBC-Breen & de Rose, songs: KWK
 NBC-Josh Higgins of Finchville
 KTHS KVOO KARK WOW
 NBC-Mrs. Wiggs of the Cabbage Patch sketch (Old English Wax): (sw-15.33)
 News: KFOR WMBH KOIL
 KCMO-News, Tic Toc Tunes
 KFBI-Bit o' Cheer and Sunshine
 KGBX-Odie & Sue
 KGNF-△ Morning Devotions
 KMMJ-Dean, Carl, Mike
 KSD-News; Melody Moods
 KUOA-Orchestra Time
 KWBG-Variety Prgm.
 KWTO-Old Family Almanac
 WDAF-△ Bible Lesson
 WHO-Time & Temperature
 WJAG-△ Congregational Church
 WNAH-Melody Kings
 WREN-George Callahan

8:15

NBC-Oxydol's Own Ma Perkins: (sw-15.21)
 CBS-Myrt & Marge, sketch (Super Suds): KLRA KFH KFAB KMOX (sw-21.52)
 NBC-John's Other Wife, sketch (Louis Philippe): (sw-15.33)
 NBC-Bennett & Wolverton: KTHS WDAF KARK WOW KSD
 NBC-Vaughn de Leath, songs
 KOIL KWK
 Musical Clock: KGBX WJAG
 KCMO-Carlton Briggs, hymns
 KFBI-Frank Gage
 KGNF-News
 KMBC-Rhythm in Rhyme
 KMMJ-Gospel Singers
 KSCJ-Ye Town Criers
 KVOO-Glenn Condon

KWBG-Today's Birthdays
 KWTO-Hits and Encores
 KXBY-△ Morning Meditations
 WHO-Neighbor Jim
 WIBW-△ Unity School
 WMBH-Church in the Wildwood
 WREN-Musical Ecceors

8:30

CBS-Winston & Sutton, pianists: KLRA
 NBC-Pepper Young's Family, sketch (Camay): KOIL KWK (sw-15.21)
 NBC-Dean Brothers, songs: WREN
 NBC-Feather for Luck, serial: KTHS KVOO KARK KGBX KSD
 NBC-Just Plain Bill, sketch (Anacin): (sw-15.33)
 MBS-Marriage Clinic: WHB
 Markets: KFEQ KFH WAAW
 KCMO-Crown Show
 KFAB-Katherine Stone
 KFBI-News & Markets
 KGNF-Music & Time
 KMBC-Kitty Keene
 KMOX-Ozark Varieties
 KUOA-Console Greetings
 KWBG-Swap Center; Markets
 KWTO-Lonesome Rangers
 KXBY-Mkts.; Swing Serenade
 WDAF-Pecks on the Air
 WHO-Morning Melodies
 WIBW-News
 WMBH-Soap Box
 WMT-Day Dreamer
 WNAH-Russ and Lambert
 WOW-Hymns of Cheer

8:45

★ NBC-TODAY'S CHILDREN, sketch (Pillsbury): KSD WOW WHO WDAF (sw-15.33)
 NBC-Viennese Ensemble: WREN WLW KOIL
 CBS-Ruth & Bill: KLRA KFOR
 NBC-Kitchen Cavalcade (C. F. Mueller Co.): (sw-15.21)
 News: KARK KFH WNAH KUOA KFAB
 KCMO-Day Book
 KFBI-Cooler Quarter Hour
 KGBX-Music by Cugat
 KMBC-Party Line
 KMMJ-Coffee Boys
 KMOX-Fashions in Melody
 KTHS-Aunt Sammy's Chat
 KVOO-Marguerite Munselle, harpist
 KWBG-Singin' & Swingin'
 KWK-Top o' the Morning
 KWTO-Tonic Tunes
 WHB-Kenneth Kay
 KSCJ-Neighbor Jim
 WMBH-Stock & Grain

9:00

★ CBS-Heinz Magazine of the Air; Julia Sanderson & Frank Crumit, songs; B. A. Rolfe's Orch.; Romance of Carol Kennedy, sketch: KFAB KMOX WNAH KFH
 Loire Brophy, employment consultant, will speak on the topic, "Jobs After Graduation."
 NBC-The O'Neills, sketch (Ivory Flakes): (sw-15.21)
 NBC-Hollywood High Hatters: KTHS WREN KVOO
 NBC-David Harum, sketch (Baby O): KSD WDAF WHO WOW
 MBS-Get Thin to Music: WIBW KFOR
 News: KGBX KOIL
 KARK-Happy Jack & Ward Ramblers
 KCMO-News; Interlude
 KFBI-Radio Work Shop
 KFEQ-Roy & Lonnie
 KGNF-Problems for Pamela
 KLRA-Woman's Magazine of the Air
 KMBC-Fashion Flashes
 KMMJ-Betty Ann Varieties
 KSCJ-A. Z. A. Prgm.
 KUOA-△ God's Half Hour
 KWBG-News: World Bookman
 KWTO-Singing Saleslady
 KXBY-To be announced
 WIBW-IGA Prgm.
 WJAG-Russell Jensen, pianist
 WMBH-Piano Moods

9:15

NBC-Backstage Wife, sketch (Dr. Lyons): KSD WOW WDAF WHO
 NBC-Young Hickory, sketch
 WREN KTHS KGBX KOIL
 NBC-Road of Life (Chipso): (sw-15.21)
 Ma Perkins, sketch: WIBW KMBC
 Party Line: KMMJ KWK
 KCMO-Wineberre Prgm
 KFEQ-Do You Remember?
 KGNF-News
 KSCJ-Want Ad Rambles
 KVOO-Lend An Ear
 KWBG-Gayle Howard & Her Secretary
 KWTO-Harmony Jesters
 KXBY-Twentieth Century Revue
 WHB-Regal Melodies
 WJAG-Musical Gems
 WMBH-Neighbor Jim

9:30

★ NBC-Vic & Sade, sketch (Crisco): KWK (sw-15.21)
 CBS-Big Sister, sketch (Rinso): KLRA KMOX KFH WNAH KFAB

NBC-How to Be Charming, sketch (Phillips): WOW WHO WDAF KVOO
 MBS-Martha & Hal: KFOR
 Markets: KMMJ WAAW
 KARK-Lee Winter, organist
 KCMO-For the Ladies
 KFBI-News & Mid-morning Melodies
 KGBX-Music Graphs
 KGNF-Paramount Organ
 KMBC-News; Musical Interlude
 KOIL-Vagabond Dreamer
 KSCJ-Women's Review
 KTHS-Vera Blood Fletcher
 KUOA-Program Resume
 KWTG-News, Market Reporter
 KXBY-News; Social Calendar
 WHB-Morning Musicale
 WIBW-Housewives' Prgm
 WMBH-News
 WREN-Kilocycle Limited

9:45

NBC-Edward MacHugh, Gospel Singer (Ivory Soap): (sw-15.21)
 The selections for today are His Eye is on the Sparrow, Jesus is Always There, and Jewels.
 CBS-Aunt Jenny's Real Life Stories (Spry): WNAH KFAB KFH KMOX
 NBC-Hello Peggy, sketch (Dra no): WDAF KSO WHO WOW KSD
 NBC-Rhythm Parade: KTHS KOIL KARK KGBX
 MBS-Rhythm Orch.: KWK
 KLRA-Allay Presents
 KMBC-Organ Melodies
 KMMJ-Ted & Bobby
 KSCJ-Early Livestock Trade
 KUOA-Signs in Science
 KVOO-Steamboat Bill; Happy Fenton
 KWBG-Neighbor Jim
 KWTO-News; Health Hints
 KXBY-Markets; Interlude; Safety Talk
 WHB-Weather Man; Story Behind the Song
 WMBH-The Scrapbook

10:00

NBC-At Home in the World; Talk by Dr. Leslie Bates
 Moss: KTHS KVOO KGBX
 KARK KWK KOIL
 CBS-Rhythmaires: KFOR KFH
 KMBC KLRA KSCJ
 NBC-Happy Jack, songs: WDAF KSD (sw-15.33)
 Variety Prgm.: KFBI WJAG
 KCMO-News; Sweet Music
 KFAB-Weather; Markets
 KFEQ-Faye & Cleo

KGNF-News; Weather; Grain
 KMMJ-News
 KMOX-Let's Compare Notes
 KUOA-To the Ladies
 KWBG-News; Derby Show
 KWTO-Women in the News
 KXBY-Organ Rhapsody
 WHB-Municipal Court
 WHO-Betty Crocker
 WMBH-The Magic Kitchen
 WNAH-Russ Pike
 WOW-Your Home Town
 WREN-Organ Reveries

10:15

★ CBS-YOUR NEWS PARADE (Lucky Strike Cigarettes); Edwin C. Hill, commentator: KSCJ WNAH KLRA KMBC KFAB KMOX KFH
 NBC-Edward MacHugh, Gospel Singer (Ivory Soap): WOW WDAF KSD
 ★ NBC-Marine Band: KTHS KARK WREN KVOO KGBX
 NBC-Goldbergs, sketch: (sw-15.33)
 MES-Len Salvo, organist: KFOR KOIL
 KCMO-Today & Tomorrow with Kansas City Club Women
 KFBI-Herb Lindsey
 KFEQ-Next Door Neighbor
 KGNF-Shoppers' Prgm
 KMMJ-Roy, Squire, Cy
 KUOA-Economic Drift
 KWBG-It's Graber Time
 KWK-Range Riders
 KWTO-Slim, Smokey & Senator
 WAAW-Markets
 WHO-Betty & Bob
 WJAG-Voice of the Street
 WLS-Chuck, Ray & Christine

10:30

NBC-Cadets Quartet: WDAF KSD
 CBS-Romance of Helen Trent, sketch (Edna Wallace Hopper): KMBC KFAB KMOX
 CBS-Captivators: KLRA
 Party Line: WHO WOW
 KARK-Neighbor Jim
 KCMO-Anne Hayes
 KFBI-News & Pickin' the Air Pockets
 KFEQ-Friendly Hour
 KFH-Ma Perkins, sketch
 KGNF-For Women Only
 KMMJ-Bohemian Orch
 KOIL-To be announced
 KSCJ-Cecil & Sally
 KUOA-Piano Moods
 KWBG-Jane & Jim Bradford
 KWK-News
 KWTO-4-Star Threesome
 KXBY-Enchanted Ballroom

(Continued on Next Page)

Friday

September 17



REED KENNEDY
"The Songshop" baritone
Fri. 8 pm CST

(10:30 a.m. Continued)

WMBH-Music in the Air
WIBW-Protective Service
WJAG-West Point Prgm.
WMBH-Lois Demaire, songs
WNAX-Ragtime Band

10:45

★ **MBS-We Are Four** (Libby, McNeill & Libby): KFOR KSD
CBS-Our Gal Sunday sketch (Old English Floor Wax): KMBC KFAB KMOX
NBC-Joe White tnr. WDAF
NBC-Marine Band: KWK
Markets: KFEQ KGBX WOW
KARK-Sports Outlook
KCMO-Bob & Dick, songs
KFEQ-Hawaiian Trio
KFBI-Dance Patterns
KFH-Model Kitchen
KLRA-Health Talk
KOIL-Kay White
KSCJ-Wall Street Mission
KUOA-Automotive Mechanics
KWBG-Devotional Hour
KWTO-Hope Alden's Romance
WIBW-Street Reporter
WMBH-Stock & Grain Quotations

11:00

★ **CBS-Betty & Bob**, sketch (Gold Medal): KMBC KFAB KMOX
NBC-Love & Learn: WREN
KOIL KGBX KTHS KVOO
CBS-Fred Feibel, organist: KLRA
NBC-Alexander Bros., piano team: WDAF KSD (sw-9.53)
MBS-Microphone in the Sky: WHB KWK
News: KFOR KGNF KUOA
Markets: KMMJ WMBH KFEQ
Ma Perkins: KSCJ WNAX
KARK-Nazarene Church
KCMO-News; Melody Lane
KFBI-Down Melody Lane
KFH-Hymns of all Churches
KWBG-News; Weather
KWTO-Farm & Home Hour
KXBY-God's Quarter Hour
WHO-Kitty Keene
WIBW-Party Line
WJAG-Musical Masterpieces
WOW-Houseboat Hannah

11:15

★ **NBC-Nellie Revell**, philosophy: KGBX KTHS
★ **MBS-Tom, Dick & Harry** (Fels Naptha): KOIL
CBS-Fred Feibel, organist: KFBI
NBC-Mrs. Wiggs of the Cabbage Patch (Old English Wax): WOW WHO KSD WDAF
NBC-Dan Harding's Wife, sketch (sw-15.33)
CBS-Betty Crocker, cooking expert (Gold Medal): KMBC KFAB KMOX
KCMO-Piano Moderne
KFBI-News & Markets
KFEQ-Missouri Organ
KGNF-Today's Rhythm
KMMJ-Sage Riders
KSCJ-Roundup
KVOO-News
KWBG-Hollywood on Review
KWK-Rapid Service
KXBY-Melodies of the Moment
WMBH-Cavalade of Song
WIBW-Dinner Hour
WMBH-Elmo Donnelly, vocalist
WNAX-Dance Melodies
WREN-Farm & Home Hour

11:30

★ **NBC-Nat'l Farm & Home Hr.**
KVOO KARK KTHS KOIL
WREN KGBX KWK (sw-15.21)
Today's Conservation Day program will include a special report on the results of three years' work on the Great Plains shelterbelt project

NBC-John's Other Wife, sketch (Louis Philippe): WDAF WOW WHO KSD
NBC-Words & Music: (sw-15.33)
CBS-Arnold Grimm's Daughter (Gold Medal): KMBC KFAB KMOX KLRA
MBS-Len Salvo, organist: KFOR
News: KFBI WAAW
Markets: KGNF KWTO
KCMO-Master Singers
KFH-News; Marsh Murdock
KMMJ-Ray, Cliff, Squire
KSCJ-D. A. R. Constitution
KUOA-Univ Chapel Service
KWBG-Organalities
WMBH-Sweethearts on Parade
WMBH-Today's Favorites

11:45

CBS-Dixie Serenaders: KRNT
CBS-Hollywood in Person (Gold Medal): KMBC KFAB KMOX
NBC-Just Plain Bill, sketch (Anacin): WDAF WOW WHO KSD
MBS-Couple Next Door, sketch (Oxydol): WLW
MBS-Concert Orch.: KFOR
News: KSCJ KXBY
KCMO-World Book Man; Here Comes the Band
KFBI-Luncheon Lyrics
KFEQ-Nevelty Time
KFH-Neighbor Jim
KGNF-Your Home Town
KMMJ-Ted & Bobby
KWBG-Hermon Harmonies
KWTO-Singing Sam
WMBH-Three Graces
WJAG-Modern Melodies
WMBH-Refreshment Time
WNAX-Rhythm Lads

AFTERNOON

12:00

★ **MBS-Talk** by Sen. Vandenberg of Mich.: WHB
★ **NBC-Sen. Arthur H. Vandenberg** of Mich.: WDAF (sw-15.33)
CBS-Big Sister, sketch (Rinso): KMBC
CBS-News Through a Woman's Eyes (Pontiac): KFAB KMOX KFBI KLRA KSCJ
News: KCMO KGNF KMMJ
WIBW WMBH
KFEQ-Markets
KOIL-To be announced
KSD-News; Market Reports
Orch.
KUOA-Melodies of Yesterday
KWBG-News; Bud & Bill
KWTO-South Sea Islanders
KXBY-The Farmers' Hour
WHO-At Sunset Corners
WJAG-Andy Moats' Orch
WNAX-Happy Jack's Old Timers
WOW-Your Home Town

12:15

CBS-Milton Charles organist
KLRA
CBS-Aunt Jenny's Real Life Stories (Spry): KMBC
Derby Show: KWBG WMBH KCMO
News; Markets: WHB WNAX
Markets: KFBI KMMJ WIBW
KFAB-Man on the Street
KFBI-News & Close of Markets
KGBX-Luncheon Dance Music
KMOX-Refreshment Time
KGNF-Mid-day Melodies
KOIL-News
KSCJ-Voice of the People
KUOA-Organ Reveries
KWTO-Answer Man
WJAG-Weather & Markets: News
WOW-Mid-Day Melodies

12:30

NBC-Codolban's Orch.: KTHS
CBS-Montana Slim, songs: KSCJ KLRA
MBS-Harold Turner, pianist: KFOR
News: KFEQ KGNF KGBX
WHO KWTO KMBC
KARK Lighterust Doughboys
KCMO-Musical Menu
KFAB-U. of N. Prgm.; Markets
KFBI-Voice of the People
KFH-Linda's First Love, sketch
KMMJ-Varieties
KMOX-Magic Kitchen
KOIL-Noonday Varieties
KUOA-Dining Hall
KVOO-Bob Will's Playboys
KWBG-Your Home
KWK-Man in the Street
WDAF-News; Service Reports
WMBH-Midday Dance Melodies
WIBW-Noon-day Prgm.
WMBH Talk of the Town
WNAX-Piano Solos
WOW-News; Musical Prgm.
WREN-Tulsa Ted's Range Riders

Guests and Special Events

AFTERNOON

12:00 CST SENATOR ARTHUR H. VANDENBERG, Constitution Day address, NBC and MBS.

NIGHT

7:30 CST GOOD NEIGHBOR LEAGUE DINNER, NBC.

8:30 CST PRESIDENT ROOSEVELT, Constitution Day address, NBC, CBS and MBS.

9:30 CST WILLIAM GREEN, labor talk, CBS.

12:45

★ **CBS-Ted Malone's "Between the Bookends"**: KLRA KARK KFAB KFH
NBC-Logan's Musicales: WHO KSD
MBS-Advice to the Lovelorn (Hecker Products): KWK
Man on the Street: KWTO WOW
KFBI-Rhythm Rangers
KFEQ-Street Reporter
KGBX-Rhythm & Romance
KGNF-E. C. Strickman, talk
KMBC-Glad & Woody Smith
KMMJ-IGA Prgm.
KSCJ-Livestock; Farm Flash
KWBG-Mainstreet Chatter
WCCO-Winnebago, Minn.
WDAF-Linda's First Love
WJAG-Variety Prgm.
WMBH-Swing Time
W. P. A. Prgm.: KFEQ KWK

1:00

★ **CBS-Heinz Magazine of the Air**; Julia Sanderson & Frank Crumit, songs; B. A. Rolfe's Orch.; Romance of Carol Kennedy, sketch: KMBC
★ **NBC-Radio Guild**: WREN
★ **CBS-Columbia Concert Hall**: KFAB KSCJ KLRA (sw-15.27)
NBC-Pepper Young's Family, sketch (Camay): WDAF WOW KSD WHO KVOO (sw-15.33)
KARK-Luncheon Music
KCMO-News; Interlude
KFBI-Friendly Farmers Hour
KFH-Betty & Bob
KFOR-News
KGNF-Bart Woodyard's Orch.
KMMJ-Omar Prgm.
KMOX-Inquiring Reporter
KOIL-Golden Hour
KTHS-Dance Orch.
KUOA-From the Bookshelf
KWBG-News; Midget Theater
KWK-Organ Melodies
KWTO-Glenn Stambach, organ; Al Stone, bar.
KXBY-Television Flashes
WMBH-Tango Tunes
WNAX-Ragtime Band

1:15

NBC-Oxydol's Own Ma Perkins, sketch: WDAF KVOO KGBX WOW WHO KSD (sw-15.33)
MBS-Vincent Lopez' Orch.: KFOR
KARK-Church of Christ
KCMO-Harmony Isle
KFBI-News
KFEQ-Studio Roundup
KFH-Livestock & Stock Markets
KGNF-Ralph at the Studio
Grand
KMMJ-Ted & Bobby
KMOX-Hope Alden's Romance
KOIL-Homemakers Club
KTHS-F. F. A. Prgm.
KWBG-Viola Darby, songs
KWK-This Woman's World
KXBY-Rhythm in Red
WMBH-Silver Sails
WJAG-Pay and Take It
WMBH-Mid-day Marches

1:30

★ **NBC-Vic & Sada**, sketch (Crisco): KSD WDAF KVOO WOW WHO (sw-15.33)
CBS-Three Consoles: KSCJ KFAB KMBC (sw-15.27)
News: KFBI KWK WAAW
KCMO-Dance Hour
KFBI-Miniature Concert
KGBX-Melody Time
KGNF-Leaders in Dance Time
KLRA-Ma Perkins
KMMJ-Tommy Watson
KMOX-Linda's First Love
KOIL-Curb Exchange
KTHS-Soil Erosion Prgm.
KUOA-Organ Concert
KWBG-Poultry Chats
KWTO-Slim & Snookums
KXBY-Women's News on Parade

WMBH-Rhythm Club
WMBH-Organ Melodies
WNAX-To be announced

1:45

★ **NBC-THE O'NEILLS, SKETCH** (Ivory Flakes): KSD WDAF WHO WOW KVOO (sw-15.33)
CBS-Three Consoles: KLRA KFOR
W. P. A. Prgm.: KFEQ KWK
KCMO-Belle Nevins, songs
KARK-Musical Variety
KFAB-News & Markets
KFBI-Harmony Kings
KFH-Police Prgm.
KGBX-Easy to Remember
KGNF-Peacock Court
KMMJ-Market
KMOX-Josephine Halpin
KOIL-Music in a Sentimental Mood
KTHS-True Detective
KWBG-Voice of the People
KXBY-Bruce Robertson
WMBH-Shades of Black & White
WJAG-Russell Jensen, organist
WMBH-Stock & Grain Quot.
WNAX-Brass Band

2:00

CBS-Bob Byron, songs: KSCJ KFBI KFAB (sw-15.27)
NBC-Club Matinee: WREN KGBX KARK KTHS KVOO KOIL KWK
CBS-Myrt & Marge, sketch (Super Suds): KMBC
NBC-Lorenzo Jones, sketch (Phillips): WOW WDAF WHO KSD (sw-9.53)
Markets: KFEQ KWTO KGNF
KCMO-News; Swingtime
KLRA-Linda's First Love
KMMJ-Verne Wilson's Orch.
KMOX-Ma Perkins
KUOA-World Book Man
KWBG-News; Rhythm Club
KXBY-Afternoon Arias
WMBH-Two O'Clock Tunes
WIBW-News
WMBH-Piano Duo
WNAX-Serenaders

2:15

★ **CBS-PRETTY KITTY KELLY**, sketch (Wonder Bread): KMBC
★ **MBS-Norman Brokenshire's** Varieties: KFOR
NBC-The Guiding Light, sketch (White Naptha): KGBX KVOO KTHS WHO WOW KSD WDAF (sw-15.33)
CBS-Among Our Souvenirs: KLRA KFBI KSCJ KFAB (sw-15.27)
KFBI-Souvenir of Song
KFEQ-Dreamers
KGNF-Rhythm Moods
KMOX-Kitty Keene, Inc.
KUOA-Hall Negro Quartet
KWTO-Smokey's Mountaineers
WMBH-Staff Frolic
WIBW-Kansas Homemaker
WJAG-Afternoon Concert
WMBH-Art Wise, vocalist
WNAX-Lambert Bartak

2:30

CBS-Bon Voyage: KMBC KLRA KFBI KSCJ (sw-15.27)
NBC-Story of Mary Marlin (Ivory Soap): WOW WHO WDAF KSD (sw-9.53)
MBS-Afternoon Varieties: WHB
NBC-Club Matinee: KGBX KTHS
KFAB-Ma Perkins
KFBI-News & Radio Work Shop
KGNF-World Bookman; Music of Today
KMMJ-Dean Reed & Group
KMOX-Houseboat Hannah
KUOA-Afternoon Melodies
KWBG-Master Singers
KWK-Baseball Warm-Up
KWTO-Rhythm & Romance
KXBY-At the Tavern

WIBW-Organ & Piano Moods
WMBH-Over the Footlights
WNAX-Ambassadors

2:45

CBS-Bon Voyage: KFOR
NBC-Kitty Keene, Inc. (Dreft): WDAF WHO WOW
NBC-To be announced: KSD KVOO
NBC-Road of Life, sketch (Chip-so): (sw-9.53)
News: KFAB KARK
KCMO-Bert Buhrman, pianist
KFEQ-Monty & his Piano
KGNF-Karl Tunberg, pianist
KMMJ-Pappy
KWBG-Station SKAT
KWK-The Man in the Stands
KWTO-Hollywood Notes & Music
KXBY-Tune Mixer
WIBW-Roy Faulkner

3:00

CBS-Marion Carley, pianist: KFOR KLRA KSCJ KFBI KMOX (sw-15.27)
NBC-Arthur Lang, bar.: WHO WOW KGBX KARK
NBC-Lucille & Lanny, songs: WREN KOIL
MBS-Orange Blossom Quartet: WHB
Baseball Game: KFAB KWK
News: KGNF WNAX
KCMO-News; Interlude
KFBI-Hammond Harmonies
KFH-Q Whirligig
KMBC-Happy Kitchen
KMMJ-Ted & Bobby
KSD-Baseball Scores
KTHS-Phantom of the Keyboard
KUOA-Music Appreciation
KVOO-And So What
KWBG-News; Grab Bag
KXBY-Leaders in Dance Time
WDAF-Kitty Keene, sketch
WIBW-Variety Quarter Hour
WMBH-Melody Time

3:15

NBC-Escorts & Betty: KGBX KARK WREN
CBS-Three Treys: KFOR KLRA KSCJ KMBC KFBI KMOX (sw-15.27)
NBC-Marlowe & Lyon, pianists: KVOO WHO KTHS
NBC-While the City Sleeps (Dari-Rich): (sw-9.53)
MBS-Mark Love, basso & pianist: WHB
KCMO-Poetry in Motion
KGNF-The Roundup
KMMJ-Rad, Cliff, Ted
KOIL-Tea Time with Mickey
KWBG-Lonesome Cowhand
KWTO-Slim & Playboys
WDAF-Houseboat Hannah
WIBW-Kansas Roundup
WJAG-To be announced
WMBH-Morris Eisen, songs
WNAX-Kitty Keene
WOW-News; Musicale

3:30

NBC-Don Winslow of the Navy, sketch: KGBX KARK KTHS WDAF WOW (sw-9.53)
CBS-Ray Heatherton, bar.: KSCJ KFOR KLRA WNAX KMOX (sw-15.27)
NBC-Choir Symphonette: WREN KOIL (sw-15.21)
CBS-News Through a Woman's Eyes (Pontiac): KMBC
MBS-Vincent Lopez' Orch.: WHB News: KMMJ WMBH KFBI WHO
KCMO-Music by Cugat
KFBI-News; Dance Melodies
KFH-Request Hour
KGNF-Talking Drums
KUOA-Jo Maples, violinist
KVOO-Have A Listen
KWBG-Twin Pianos
KXBY-Sally Caprice Tunes

3:45

NBC-Jackie Heller, tnr.: WDAF KTHS KSD KGBX WOW (sw-9.53)
NBC-Herman Middleman's Orch.: KOIL KVOO WREN KARK (sw-15.21)
CBS-Funny Things, Children's Prgm.: KSCJ KLRA WNAX KMOX (sw-15.27)
MBS-Vincent Lopez' Orch.: KFOR
KCMO-Bobby the Bachelor, songs
KFBI-Dude Rancher
KFEQ-Three Jays
KGNF-Round the Town
KMBC-Sweet Swingsters
KMMJ-Waltz Time
KUOA-Secrets of Happiness
KWBG-Music in a Sentimental Mood
WHO-Houseboat Hannah
WIBW-Organalities
WMBH-Amer Family Robinson

4:00

★ **CBS-Margaret Daum**, sop., with Concert Orch.: KSCJ KLRA KMOX

NBC-Harry Kogen's Orch.; Soloist: KWK KOIL WREN
NBC-Education in the News: WDAF KTHS KGBX KARK WOW KVOO (sw-9.53)
MBS-Sandy Williams' Orch.: KFOR WHB
News: KWTO KUOA
KCMO-News; Interlude
KFBI-Compositions of the Masters
KFEQ-Faye & Cleo
KFH-Kitty Keene, Inc.
KMBC-News; League Speaker
KMMJ-Ted & Tommy
KSD-Melody Parade
KWBG-News; F. Markwell's Orchestra
KXBY-A Toast to Melody; News
WHO-Dream Days
WIBW-Edmund Denny
WJAG-Lutheran Church
WMBH-Make Believe Ballroom
WNAX-Garden of Memories

4:15

NBC-Barry McKinley, bar.: KTHS KARK KVOO KSD (sw-9.53)
CBS-Margaret Daum, soprano, with Concert Orch.: WNAX
NBC-Harry Kogen's Orch.: KGBX
News: WIBW KGNF WHB
KCMO-Just Joan
KFEQ-Matinee
KFH-Let's Shop the Eagle
KMBC-Romance of Hope Alden
KMMJ-Women in the News
KUOA-Covered Wagon Jubilee
KWTO-Market Reporter
WDAF-Birthday Bell
WHO-Baseball Resume
WJAG-News; Radio Detectives
WMBH-Concert Hall of the Air
WOW-Police Bulletins

4:30

★ **CBS-NEWS; DAILY SPORTS** Resume (Chesterfield): KMBC KLRA KFBI WNAX KSCJ
NBC-News; Johnnie Johnston, bar.: WREN KOIL
NBC-News; Carol Deis, sop.: WOW KGBX KARK KTHS
Miss Deis offers A Dream (Bartlett), Dream Lover from "Love Parade" (Schert-zinger), and Dreams for Sale.
KCMO-Music Graphs
KFBI-News & Keyboard Stylist
KFEQ-Apple Crick
★ **KGNF-BEHIND THE MICROPHONE**
KMMJ-Squire Perkins' Gang
KSD-Allan Clarke, bar.
KUOA-Univ Players
KMOX-Travelogue
KVOO-Good Business
KWBG-Country Church of Hollywood
KWTO-World Dances
KXBY-The Musical Mirror
WDAF-News
WMBH-Cocktail Hour
WIBW-Matinee
WJAG-Story Lady

4:45

★ **MBS-Johnson Family**, sketch: WHB KFOR
CBS-Frank Dailey's Orch.: KFBI KSCJ WNAX KMBC KLRA KMOX
NBC-Lowell Thomas, news commentator (Sun Oil): (sw-15.21)
NBC-Rhythmaires: KVOO KTHS KSD WOW KGBX KARK
NBC-Ranch Boys: KOIL WREN KWTO KWK
KCMO-Derby Show
KFBI-Herb Lindsey
KFEQ-Songs of the Day
KGNF-House of Peter MacGregor
KUOA-Garden Club
KWBG-Aurella Burney
KWTO-Rhythm Roundup
WDAF-Safety Council
WJAG-Int'l Sunday School Lesson
WMBH-Rural Rhythm

5:00

★ **NBC-AMOS 'N' ANDY** sketch (Pepsodent): WHC (sw-9.53) (also see 9 p.m.)
NBC-Mary Small, songs: KOIL KGBX KTHS KARK WREN
NBC-Louis Panico's Orch.: WOW WDAF
CBS-Northwestern Univ Book shelf: KFBI KSCJ WNAX KMBC
CBS-Poetic Melodies (Wrigley's Gum): (sw 11 83) (also see 9 p.m.)
MBS-Rube Appleberry, sketch: WHB KWK KFOR
KCMO-News; Jubilesta Prgm.
KFBI-Dance Matinee
KFEQ-Marge & Park
KGNF-The Serenader
KLRA-Interesting People in the News
KMMJ-Bobby

Frequencies

KARK-890
KCMO-1370
KFAB-770
KFBI-1050
KFEQ-680
KFH-1300
KFOR-1210
KGBX-1230
KGNF-1430
KLRA-1390
KMBC-950
KMMJ-740
KMOX-1090
KOA-830
KOIL-1260
KRNT-1320
KSCJ-1330
KSD-550
KSO-1430
KSTP-1460
KTHS-1060
KUOA-1260
KVOO-1140
KWBG-1420

KGBX-Supper Club Music
KMMJ-Squire & Cy
KOIL-The Maestro Swings It
KSCJ-Home Folks
KSD-Sports
KUOA-Ace Williams' Adventures
KVOO-Sports; Music; Baseball Scores
KWK-Sport Review; News
KWTO-Karl Zomar's Scrapbook
KXBY-Walt Lochman
WDAF-Dance Cavaliers
WHB-Embassy Club
WHO-Singing Cowboy

NIGHT

6:00
★ NBC-Cities Service Concert; Lucille Manners, sop.; Rosario Bourdon's Orch.: KSD WOV KSTP KVOO WDAF WMAQ WBAP WFAA KOA WHO (sw-9.53)

The orchestra numbers will be March (Bourdon); Slavonic Dance No. 8 (Dvorak); Air on the G String (Bach); Russian Sailors Dance (Giere); Excerpts from "Phedre Overture" (Masseenet); Hopak (Moussorgsky); and Hit of the Day. The Revellers will offer Current Popular and Drink to Me Only With Thine Eyes. Lucille Manners will sing Arabian Nights (Marla Grever); Rendezvous (W. Alletier); Marechiaro (Tosti); and with Robert Simmons, With All My Heart from "Great Waltz" (Strauss). Robert Simmons will offer Thank God for a Garden (Del Rio). The Ensemble numbers will be Bandana Land (Herbert) and Moonlight Madonna (Eibisch).

★ CBS-Hammerstein Music Hall (Kolynos); Ted Hammerstein, m.c.; Jerry Mann, comedian, Orch.: WBBM KFAB KMOX KRNT KMBC (sw-11.83)
A medley by the orchestra of Three Little Words, Sailboat in the Moonlight, and Blue. William Hain, guest, offers Without Your Love, and Joe Howard, guest, sings I Wonder Who's Kissing Her Now. Charles Magnante plays You Do Something to Me, and Dorothy Stone's guest offering will be Ten O'clock Town. The chorus presents Johnny One Note, and Jerry Mann's selection is Stop You're Breaking My Heart. In conclusion, Rhoda Arnold, guest, will sing Was It Rain.

★ NBC-Roy Campbell's Royalists; WREN KOIL WSM WLS KSO KWK WMT (sw-11.87)
CBS-Ann Leaf; KLRA KFHMBS-Strickland Gillilan; WHB News; KCMO KFOR KGBX KWTO
Musical Prgm.: KFBI WCCO Sports; KGNF KSCJ KUOA KARK-Dinner Music
KFBI-Roy Christensen
KFEQ-Musical Moments
KFH News; Geo. Innes' Prgm
KMMJ-Sage Riders
KWBG-Variety Prgm.
KXBY-Variety Prgm. the Prairie
WGN-Jack Smith's Orch.

★ WIBW-MARLING RADIO GOSSIP
WJAG-Highlights
WLW-Pleasant Valley Frolics
WNAX-Metz Bakers Revue

6:15
NBC-Johnny O'Brien's Harmonica Ensemble; WREN KOIL WMT KSO WSM (sw-11.87)
CBS-Ann Leaf, organist; WIBW MBS-Harold Stokes Revue; WGN KWK
Sports: KWTO WHB
News: KMMJ KARK KXBY KUOA WAAW
Organ Reverbs; KFEQ KGBX
KCMO-Musical Menu
KFBI-Sportscaster
KGNF-Club Cabana
KSCJ-Musical Moments
WLS-Pleasant Valley Frolic
WLW-Frank Morgan & Guest

6:30
★ CBS-CHESTERFIELD PROGRAM; Hal Kemp's Orch.; Alice Faye; The Rhythm Singers; Don Forbes, announcer; WBBM KRNT KFAB KMBC KMOX KLRA WCCO KSCJ WNAX KFHM WBS (sw-11.83) (also see 9:30 p.m.)
★ MBS-The Lone Ranger; WGN NBC-Death Valley Days, drama (Borax); WREN KWK WMT KOIL KSO WLW WLS (sw-11.87)
MBS-Orrin Tucker's Orch.: KFOR
KARK-Court of Human Relations
KFBI-Musical Moments
KGBX-The Melodians
KGNF-News
KMMJ-Views of the News
KUOA-Bible Conference Service
KXBY-International Nights
WJAG-Hawaiian Melodies
WSM-Variety Program

6:45
KCMO-Hunting & Fishing
KFBI-Fellowship Hour
★ KGH-BEHIND THE MICROPHONE
WSM-Francis Craig's Orch.

7:00
★ CBS-Hollywood Hotel, musical revue (Campbell's Soup); Jerry Cooper, m.c.; Frances Langford; Anne Jamison, sop.; Dion Romanoff's Orch.; Guests: KSCJ KFAB KRNT WNAX KLRA KMOX WBBM WBW WCCO KLRA KMOX WBBM WBW KFHM KMBC (sw-11.83)
★ NBC-Robert L. (Believe-it-or-not) Ripley (Huskies); B. A. Rolfe's Orch.; Men-About-Town Trio; WMT WREN WLS WSM WFAA KWK KSO KOIL WLW (sw-11.87) (also see 10:30 p.m.)
NBC-Waltz Time (Phillips)
Lois Bennett, sop.; Abe Lyman's Orch.; WDAF WMAQ KSD WOW WHO (sw-9.53)
By Frank Munn; Memories and You're My Desire, Miss Bennett; Stardust. On the Moon, and with Mr. Munn If Love Were All. The orchestra selections include All Alone, The Naughty Waltz, Meet Me Tonight in Dreamland, Vella, Moonlight Madonna and Years Ago. The chorus offers The Language of Love.

MBS-Fred Waring's Orch.: WGN KFOR WMT
KARK Bob Burns, Phil Harris Orch.
KCMO-News; Johnny on the Spots
KFBI-Sentimental Moods
KGBX-Country Club Orch.
KUOA-Musical Moments
KSTP-Rhapsody in Rhythm
KVOO-It's A Racket
KWBG-Sports
KXBY-Twilight Tunes

7:15
Sports: KCMO KOA
KARK-News; Harvey Kent's Orchestra
KSTP-Friday Potpourri
KXBY-Percy Howard

7:30
★ NBC-True Story Court of Human Relations, drama: KSD WOW WDAF WHO WMAQ KSTP (sw-9.53) (also see 9:30 p.m.)
NBC-Good Neighbor League; KOIL KSO WLW WMT KWK WREN WENR KARK
Secretary of Agriculture Henry A. Wallace, speaking from the Good Neighbor League dinner at the Waldorf-Astoria Hotel in New York City, takes for his topic "The Constitution."
MBS-Morton Gould's Orch.: KFOR
KCMO-Bar Ass'n Prgm.
KFBI-News
KGBX-20th Century Serenade
KOA-Girls of the West

6:30
KXBY-One-Night Bandstand
WFAA-Variety Prgm.
WGN-Ted Weems' Orch.
WSM-To be announced 7:45
KCMO-Tango Time
KFBI-Moonlight Serenade
KGBX-News
KOA-Melody Time
KXBY-Union Station
WFAA-Benny Goodman's Orch.
WGN-News Sport Celebrities
WSM-Harold Johnson; Bobby Tucker

8:00
★ NBC-RALEIGH AND KOOL Show; Edythe Wright & Jack Leonard, vocalists; Three Esquires; Morton Bowe, tr.; Tommy Dorsey's Orch.: WENR KWK WMT KSO KOIL WREN (sw-6.14)
★ NBC-Campana's First Nighter, drama; Lester Tremayne & Barbara Luddy; WHO KOA WMAQ WSM WDAF WLW KSTP WFAA WOW KSD (sw-9.53)
★ MBS-Talk by Alfred E. Smith; WGN
CBS-The Songshop (Coca-Cola), Starring Kitty Carlisle; Frank Crumit; Reed Kennedy; Alice Cornett; Song Shop Quartet; Glee Club & Gus Haenschka's Orch.: KFHM KLRA WCCO KMBC WBBM KSCJ KFAB KMOX KRNT WBW (sw-11.83)
KARK-Chester Lincoln's Orch.
KCMO-News Moonlight Musicale
KFBI-Let's Dance
KFOR-News
KGBX-Witching Hour
KSTP-First Nighter
KTHS-Rhythm Makers
KXBY-Twentieth Century Revue
WNAX-Varieties

8:15
News: KARK KFBI
KCMO-Jam Session
KGBX-Swing Your Partner
KSCJ-Ed & Zeb
KTHS-Ark. State Highway
KXBY-Baseball Game

8:30
★ NBC-JIMMIE FIDLER'S HOLLYWOOD GOSSIP (Drene); WMAQ WLW KOA WOW KSD KSTP WDAF (sw-9.53)
★ CBS-Constitution Day Address By Pres. Roosevelt; KFHM KLRA WCCO KMBC WBBM KSCJ KFAB KMOX WBW KRNT (sw-11.83)
★ NBC-Constitution Day Address By Pres. Roosevelt; WSM KTHS KARK KGBX KWK WREN WFAA KOIL KSO
★ MBS-Constitution Day Address: WGN KFOR
KCMO Blue Ribbon Hour
KFBI-Dancing Party
KWBG-Baseball Game
WENR-Story of Business
WHO-Frolics
WMT-Style Talk; Band Wagon

8:45
NBC-People in the News; Dorothy Thompson, comm. (Pall Mall); WMAQ WDAF WLW KSD WOW KOA KSTP
WHO-Jack Smith's Orch.
WMT-Dream Songs

9:00
★ NBC-AMOS 'N' ANDY, sketch (Pepsodent); WDAF WMAQ KSTP WLW WFAA WSM WOW KFI KSD KOA (also at 5 p.m.)
CBS-Benny Meroff's Orch.: (sw-11.83)
NBC-George R. Holmes; (sw-9.53)
CBS-Poetic Melodies (Wrigley's Gum); WCCO KRNT KFAB KLRA KMOX KMBC WBBM KSL (also at 5 p.m.)
MBS-Aloha Islanders; KFOR News; WMT KCMO KWK WENR
Sport Review: WREN WBW
KARK-Hawaiian Melodians
KFHM-Thank You Stusia

9:15
NBC-UNCLE EZRA'S RADIO Station (Alka-Seltzer); WDAF WOW WHO (sw-9.53) (also see 9:15 p.m.)
NBC-Fray & Braggiotti, piano team; WREN KWK KOIL (sw-11.87)
CBS-Song Time with Gogo DeLys & Jack Shannon; KMOX KSCJ KMBC KLRA WNAX News; KMMJ KGNF
KARK-Funnies
KCMO-Master Merchants
KFAB-News & Baseball Results
KFEQ-Swinging Along
KFHM-News & Interviews
KGBX-On the Mall
KSD-Ferde Grofe's Orch.
KTHS-Melody Girls
KUOA-Music in a Sentimental Mood
KVOO-Spotlight Revue
KWBG-Long About Sundown
KWTO-WPA Concert
KXBY-Musical Memoirs
WJAG-Musical Roulette

9:30
CBS-Jay Freeman's Orch.: WBW KSCJ KFAB KMBC KLRA WNAX (sw-11.83)
NBC-The Caballero; KGBX KTHS WDAF
News: KVOO WMBH KOIL
KARK-Sports
KCMO-Sports; Chansonette
KFBI-Kiddies Club
KFEQ-On the Mall
KFHM-Sketches in Melody
KFHM-Jack Armstrong
KGNF-Hawaii Calls
KMMJ-Ray, Squire, Cliff
KMOX-Sidewalk Reporter
KSD-Man on the Street
KUOA-Salon Time
KWBG-Amer. Family Robinson
KWK-Coyita Bunch, songs
KWTO-Toots Bennett, songs
KXBY-Dixieland Band
WHB-John Wahlstedt, tr.
WHO-Jack Armstrong
WOW-Terry & Ted
WREN-Ronnie Ashburn & Verl Bratton

9:45
★ CBS-BOAKE CARTER, Commentator (Philco); KMOX KFHM KMBC KFAB KLRA (sw-11.83) (also see 9:15 p.m.)
NBC-Bughouse Rhythm; KTHS NBC-Louise Florea, sop.; WREN (sw-11.87)
News: KFEQ WBW WNAX WOV
Derby Show: KWBG WMBH
KARK-Livestocks
KCMO-Gertrude Wilkerson
KFBI-Lois, Joe & Ernest

9:15
NBC-UNCLE EZRA'S RADIO Station (Alka-Seltzer); KOA KARK KGBX KFI (also at 5:15 p.m.)
NBC-Horlick's Lum & Abner; KGO
CBS-Benny Meroff's Orch.: KFHM KSCJ KMBC KFAB KLRA NBC-King's Jesters' Orch.: WENR (sw-9.53)
CBS-Boake Carter; KNX KSL (also at 5:45 p.m.)
NBC-Promenade Concert: WREN MBS-Dance Orch.: KOIL WMT
10:15 Review KTB-100th Musical Moments: WCCO WFAA WBBM
KCMO-Concert Hall
KSD-Melodies in Swingtime
KSTP-Mad Melody
KWK-Rolla Coughlin's Orch.
WDAF-Fatty Lewis
WGN-Ted Weems' Orch.
WHO-Today's Winners
WBW-Kitty Keene
WLW-Mad Hatterfields, drama
WMAQ-Bachelor Poet
WSM-Comedy Stars
WOW-Musical Prgm.

9:30
★ NBC-True Story Court of Human Relations; KOA KFI (also at 7:30 p.m.)
★ MBS-Lone Ranger; KSO
CBS-Hal Kemp's Orch. (Chesterfield); Alice Faye; KNX KSL (also at 6:30 p.m.)
CBS-Talk By Wm. L. Green; KFAB KSCJ WBW WNAX KLRA KRNT (sw-11.83)
William L. Green, president of the American Federation of Labor, and an ardent foe of Lewis and the C.I.O., has entitled his discussion for tonight "Objectives of the American Federation of Labor."
NBC-Russ Morgan's Orch.: KSD KGBX WHO KARK WSM KTHS WMT WDAF KVOO (sw-9.53)
News: WOW WBBM KMBC KSTP-Sports Oddities
KWBG-News; Radio Night Club
KWK-Range Riders
WCCO-Vacation Varieties
WENR-Eddie Varzos' Orch.
WFAA-Xavier Cugat's Orch.
WGN-Freddy Martin's Orch.
WLW-Angelo, Italian tenor
WMAQ-News; Molina's Orch.

9:45
NBC-Russ Morgan's Orch.: KSTP WOV
CBS-Count Basie's Orch.: KMBC KMOX KFOR
KOIL-Orchestral Revue
KSD-Ted Weems' Orch.
KVOO-Thank You Stusia
KWK-Sport Review
WBBM-Manhattan Mother
WFAA-Sports; News
WBW-Melodies
WLW-Dance Orch.

10:00
NBC-Henry Busse's Orch.: WMAQ WREN
CBS-Frankie Masters' Orch.: KMBC WBBM KFAB KLRA WNAX KFHM (sw-11.83)
NBC-Trump Davidson's Orch.: KGBX WBAP WDAF KTHS KVOO WOW KOA KARK WENR
MBS-Bernie Cummins' Orch.: KFOR KSO WGN WMT KWK
News: WBW WHO WCCO WSM KSCJ KRNT
KCMO-Dick Liebert, organist
KMOX-Baseball Highlights
KOIL-American Weekly
KSTP-Mr. Editor
WLW-Paul Sullivan, commentator

10:15
NBC-Trump Davidson's Orch.: WSM
CBS-Frankie Masters' Orch.: KRNT WBW KSCJ
MBS-Bernie Cummins' Orch.: KOIL
News: KFHM KSTP KARK
KCMO-Derby Show
KMOX-Musical Moments
KXBY-Swing Time
WBAP-Dance Orch.
WCCO-Rollie Johnson
WHO-Dick Liebert, organist
WLW-Dance Orch.

10:30
NBC-Robert L. (Believe-it-or-not) Ripley (Huskies); Orch.: KGO KFI (also at 7 p.m.)
CBS-Ted Fio-Rito's Orch.: KFHM WNAX KRNT WBBM KSCJ KFAB WCCO
NBC-Blue Barron's Orch.: WHO WBAP KVOO KARK
NBC-Mike Riley's Orch.: WREN KGBX WMAQ
MBS-Fred Waring's Orch.: WGN KFOR KSO WMT KOIL
Dance Orch.: KTHS WOW
News: KMOX KWK
KCMO-Lights & Shadows
KLRA-Stern Brau
KMBC-Sportcast
KSTP-Dance Orchestras
KXBY-Emile Chaquette's Orch
WENR-Andy Kirk's Orch.
WDAF-Easy Songfest
WLW-Salute to Kenosha, Wisc.
WSM-Adrian McDowell's Orch.

10:45
CBS-Roger Pryor's Orch.: WCCO WBBM KSCJ KRNT
NBC-Blue Barron's Orch.: KTHS
CBS-Ted Fio-Rito's Orch.: KLRA KMBC
MBS-Fred Waring's Orch.: KWK
KCMO-Club Continental
KFHM-Dance Orch.
KMOX-Seven-Star Review
KXBY-News

11:00
NBC-Louis Panico's Orch.: WSM WENR WHO WOW KOA
KARK KVOO WBAP
CBS-Nocturne; KFHM KSCJ
KRNT KMBC WBW WBBM
WNAX KFAB
NBC-Ricardo's Caballeros:
WREN KGBX
MBS-Orrin Tucker's Orch.: WGN
KOIL WMT KSO KFOR
KSD-Ted Weems' Orch.
KWBG-News
KWK-Del Courtney's Orch.
KXBY-The Friendly Voice
WCCO-To be announced
WDAF-Dance Orch.
WLW-Jack Sprigg's Orch.
WMAQ-Eddie Varzos Orch.
WMT-Stop, Look & Listen

10:15
NBC-UNCLE EZRA'S RADIO Station (Alka-Seltzer); KOA KARK KGBX KFI (also at 5:15 p.m.)
NBC-Horlick's Lum & Abner; KGO
CBS-Benny Meroff's Orch.: KFHM KSCJ KMBC KFAB KLRA NBC-King's Jesters' Orch.: WENR (sw-9.53)
CBS-Boake Carter; KNX KSL (also at 5:45 p.m.)
NBC-Promenade Concert: WREN MBS-Dance Orch.: KOIL WMT
10:15 Review KTB-100th Musical Moments: WCCO WFAA WBBM
KCMO-Concert Hall
KSD-Melodies in Swingtime
KSTP-Mad Melody
KWK-Rolla Coughlin's Orch.
WDAF-Fatty Lewis
WGN-Ted Weems' Orch.
WHO-Today's Winners
WBW-Kitty Keene
WLW-Mad Hatterfields, drama
WMAQ-Bachelor Poet
WSM-Comedy Stars
WOW-Musical Prgm.

9:30
★ NBC-True Story Court of Human Relations; KOA KFI (also at 7:30 p.m.)
★ MBS-Lone Ranger; KSO
CBS-Hal Kemp's Orch. (Chesterfield); Alice Faye; KNX KSL (also at 6:30 p.m.)
CBS-Talk By Wm. L. Green; KFAB KSCJ WBW WNAX KLRA KRNT (sw-11.83)
William L. Green, president of the American Federation of Labor, and an ardent foe of Lewis and the C.I.O., has entitled his discussion for tonight "Objectives of the American Federation of Labor."
NBC-Russ Morgan's Orch.: KSD KGBX WHO KARK WSM KTHS WMT WDAF KVOO (sw-9.53)
News: WOW WBBM KMBC KSTP-Sports Oddities
KWBG-News; Radio Night Club
KWK-Range Riders
WCCO-Vacation Varieties
WENR-Eddie Varzos' Orch.
WFAA-Xavier Cugat's Orch.
WGN-Freddy Martin's Orch.
WLW-Angelo, Italian tenor
WMAQ-News; Molina's Orch.

9:45
NBC-Russ Morgan's Orch.: KSTP WOV
CBS-Count Basie's Orch.: KMBC KMOX KFOR
KOIL-Orchestral Revue
KSD-Ted Weems' Orch.
KVOO-Thank You Stusia
KWK-Sport Review
WBBM-Manhattan Mother
WFAA-Sports; News
WBW-Melodies
WLW-Dance Orch.

10:00
NBC-Henry Busse's Orch.: WMAQ WREN
CBS-Frankie Masters' Orch.: KMBC WBBM KFAB KLRA WNAX KFHM (sw-11.83)
NBC-Trump Davidson's Orch.: KGBX WBAP WDAF KTHS KVOO WOW KOA KARK WENR
MBS-Bernie Cummins' Orch.: KFOR KSO WGN WMT KWK
News: WBW WHO WCCO WSM KSCJ KRNT
KCMO-Dick Liebert, organist
KMOX-Baseball Highlights
KOIL-American Weekly
KSTP-Mr. Editor
WLW-Paul Sullivan, commentator

10:15
NBC-UNCLE EZRA'S RADIO Station (Alka-Seltzer); KOA KARK KGBX KFI (also at 5:15 p.m.)
NBC-Horlick's Lum & Abner; KGO
CBS-Benny Meroff's Orch.: KFHM KSCJ KMBC KFAB KLRA NBC-King's Jesters' Orch.: WENR (sw-9.53)
CBS-Boake Carter; KNX KSL (also at 5:45 p.m.)
NBC-Promenade Concert: WREN MBS-Dance Orch.: KOIL WMT
10:15 Review KTB-100th Musical Moments: WCCO WFAA WBBM
KCMO-Concert Hall
KSD-Melodies in Swingtime
KSTP-Mad Melody
KWK-Rolla Coughlin's Orch.
WDAF-Fatty Lewis
WGN-Ted Weems' Orch.
WHO-Today's Winners
WBW-Kitty Keene
WLW-Mad Hatterfields, drama
WMAQ-Bachelor Poet
WSM-Comedy Stars
WOW-Musical Prgm.

9:30
★ NBC-True Story Court of Human Relations; KOA KFI (also at 7:30 p.m.)
★ MBS-Lone Ranger; KSO
CBS-Hal Kemp's Orch. (Chesterfield); Alice Faye; KNX KSL (also at 6:30 p.m.)
CBS-Talk By Wm. L. Green; KFAB KSCJ WBW WNAX KLRA KRNT (sw-11.83)
William L. Green, president of the American Federation of Labor, and an ardent foe of Lewis and the C.I.O., has entitled his discussion for tonight "Objectives of the American Federation of Labor."
NBC-Russ Morgan's Orch.: KSD KGBX WHO KARK WSM KTHS WMT WDAF KVOO (sw-9.53)
News: WOW WBBM KMBC KSTP-Sports Oddities
KWBG-News; Radio Night Club
KWK-Range Riders
WCCO-Vacation Varieties
WENR-Eddie Varzos' Orch.
WFAA-Xavier Cugat's Orch.
WGN-Freddy Martin's Orch.
WLW-Angelo, Italian tenor
WMAQ-News; Molina's Orch.

9:45
NBC-Russ Morgan's Orch.: KSTP WOV
CBS-Count Basie's Orch.: KMBC KMOX KFOR
KOIL-Orchestral Revue
KSD-Ted Weems' Orch.
KVOO-Thank You Stusia
KWK-Sport Review
WBBM-Manhattan Mother
WFAA-Sports; News
WBW-Melodies
WLW-Dance Orch.

Friday September 17



ELIZABETH RELLER
Betty of "Betty and Bob"
Fri. 11 am CST

10:15
NBC-Trump Davidson's Orch.: WSM
CBS-Frankie Masters' Orch.: KRNT WBW KSCJ
MBS-Bernie Cummins' Orch.: KOIL
News: KFHM KSTP KARK
KCMO-Derby Show
KMOX-Musical Moments
KXBY-Swing Time
WBAP-Dance Orch.
WCCO-Rollie Johnson
WHO-Dick Liebert, organist
WLW-Dance Orch.

10:30
NBC-Robert L. (Believe-it-or-not) Ripley (Huskies); Orch.: KGO KFI (also at 7 p.m.)
CBS-Ted Fio-Rito's Orch.: KFHM WNAX KRNT WBBM KSCJ KFAB WCCO
NBC-Blue Barron's Orch.: WHO WBAP KVOO KARK
NBC-Mike Riley's Orch.: WREN KGBX WMAQ
MBS-Fred Waring's Orch.: WGN KFOR KSO WMT KOIL
Dance Orch.: KTHS WOW
News: KMOX KWK
KCMO-Lights & Shadows
KLRA-Stern Brau
KMBC-Sportcast
KSTP-Dance Orchestras
KXBY-Emile Chaquette's Orch
WENR-Andy Kirk's Orch.
WDAF-Easy Songfest
WLW-Salute to Kenosha, Wisc.
WSM-Adrian McDowell's Orch.

10:45
CBS-Roger Pryor's Orch.: WCCO WBBM KSCJ KRNT
NBC-Blue Barron's Orch.: KTHS
CBS-Ted Fio-Rito's Orch.: KLRA KMBC
MBS-Fred Waring's Orch.: KWK
KCMO-Club Continental
KFHM-Dance Orch.
KMOX-Seven-Star Review
KXBY-News

11:00
NBC-Louis Panico's Orch.: WSM WENR WHO WOW KOA
KARK KVOO WBAP
CBS-Nocturne; KFHM KSCJ
KRNT KMBC WBW WBBM
WNAX KFAB
NBC-Ricardo's Caballeros:
WREN KGBX
MBS-Orrin Tucker's Orch.: WGN
KOIL WMT KSO KFOR
KSD-Ted Weems' Orch.
KWBG-News
KWK-Del Courtney's Orch.
KXBY-The Friendly Voice
WCCO-To be announced
WDAF-Dance Orch.
WLW-Jack Sprigg's Orch.
WMAQ-Eddie Varzos Orch.
WMT-Stop, Look & Listen

End of Friday Programs

CONTESTS ON THE AIR

SUNDAY
5:30 p.m. EST (4:30 p.m. CST), MBS network. Fun In Swingtime. Silver Fox pieces will be awarded for the three best letters on complimentary remarks made after using sponsor's product. Next 500 best letters will be awarded silk stockings. Contest to run for thirteen consecutive weeks.

6:45 p.m. EST (5:45 p.m. CST), NBC network. Sunset Dreams. Broadcast for West at 10 p.m. EST (9 p.m. CST). Jingle contest, wrist-watch prizes.

MONDAY
2:15 p.m. EST (1:15 p.m. CST) and 9:15 a.m. EST (8:15 a.m. CST), NBC network, Monday thru Friday. Ma Perkins. Prizes: Total of \$30,000 or \$1,000 per day for thirty days. Merchandise requirement. Contest closes September 18.

TUESDAY
7 p.m. EST (6 p.m. CST), NBC network. Husbands and Wives. The persons sending in best solution to question given on program will be invited to studio to broadcast in person their answers.

THURSDAY
9 p.m. EST (8 p.m. CST), CBS network. Your True Adventures. Monthly grand prizes of \$250. and weekly prize of \$25 for best "True Adventures" story contributed by listeners and used on program.

FRIDAY
8:30 p.m. EST (7:30 p.m. CST), NBC network. True Story Court of Human Relations. Broadcast for West at 11:30 p.m. EST (10:30 p.m. CST). Listeners asked to read a designated story in magazine. \$100 cash prize awarded to best letter telling how entrant would have handled the situ-

ations or problems given in story. Letter must be in by Thursday following broadcast.

SATURDAY
6:30 p.m. EST (5:30 p.m. CST), NBC network. Uncle Jim's Question Bee. Merchandise prizes for questions and answers used on program.
8 p.m. EST (7 p.m. CST), CBS network. Professor Quiz. Broadcast for West at 11 p.m. EST (10 p.m. CST). Six weekly prizes of \$25 each for best lists of questions and answers to be used on broadcast. See you Nash or Kelvinator dealer for entry blank.



JOE KELLY
"Barn Dance" m.c.
Sat. 7 pm CST

MORNING

7:00 a.m. CST
★ NBC-Breakfast Club; Orch.; Soloists; News: WREN KVOO KARK KGBX (sw-15.21)
CBS-Ray Block, pianist: KLRA KMOX (sw-21.52)
NBC-Streamliners: WOW
Musical Clock: KOIL WDAF KFEQ WHB
News: WMBH KXBY KCMO WIBW

7:15
CBS-Dalton Brothers: KLRA KMOX (sw-21.52)
News: WNAX KMBC WHB WAAW WOW

7:30
CBS-Fiddlers Fancy; News: KLRA (sw-21.52)
News: KMMJ KWTO
Musical Clock: KFBI WHB WOW

7:45
NBC-Aunt Jemima (Quaker Oats): (sw-15.21)
KFAB-Time 'n' Tunes
KFBI-Lois, Joe & Ernest

8:00
NBC-Breen & de Rose: KARK KWK (sw-15.21)
CBS-The Stringers, instrumental trio: KFH KMOX KMBC KLRA
NBC-Charioteers: KSD WOW WHO KTHS
News: WMBH KFOR KOIL

8:15
CBS-The Stringers, instrumental
NBC-Good Morning; Richardson Singers; Ethel Park Richardson, narrator: KSD WDAF WOW

8:30
CBS-Richard Maxwell, songs: KFAB KFH KLRA
NBC-Raising Your Parents: WREN KTHS KOIL KARK KWK (sw-15.21)

8:45
NBC-Bill Krenz' Orch.: WREN KTHS KOIL KARK KWK KGBX (sw-15.21)
NBC-Manhattens: WDAF WHO
News: KFH KUOA WNAX

9:00
NBC-Patricia Ryan, songs: KSO WREN WMT KVOO
CBS-Fred Feibel, organist: KFH KSCJ KFAB
NBC-Three Rancheros: WDAF KTHS WOW (sw-15.33)
MBS-Get Thin to Music: KFOR KWK WHB
News: KOIL KGBX
KARK-Happy Jack & Ward Ramblers
KCMO-News; Interlude
KFEQ-Mac & Jerry

9:15
★ MBS-Ed Fitzgerald & Co.; Orch. & Soloists: KFOR KWK WHB
NBC-Nancy Swanson, songs: WDAF KTHS KGBX WHO WOW (sw-15.33)
NBC-Minute Men: WREN KOIL
CBS-Fred Feibel, organist: KMBC KMOX
News: WNAX KGNF
KCMO-WPA Prgm.
KFAB-Morning Reveries
KFBI-Radio Work Shop
KFEQ-Do You Remember?
KMMJ-Reemployment Prgm.
KSD-Musical Varieties
KVOO-Musical Prgm.
KWBG-Gayle Howard & Her Secretary
KWTO-Brown-Eyed Blues Girl
KXBY-20th Century Revue
WAAW-Grain Markets

WIBW-Oklahoma Outlaws
WJAG-Musical Gems
WMBH-Piano Moods

9:30
★ MBS-Army Band: KOIL KWK KFOR KSO
★ CBS-Columbia Concert Hall; Compinsky Trio: KSCJ KFH KLRA KFAB
NBC-Harold Nagel's Orch.: KSD WREN (sw-15.21)
NBC-Jerry Brannon, tnr.: WHO WOW WDAF KARK KVOO KGBX
NBC-Mystery Chef: (sw-15.33)
Markets: KMMJ WAAW
KCMO-You Shall Have Rhythm
KFBI-Mary Ellen Rathbun
KGNF-Paramount Organ
KMBC-News; Refreshing Moments

KMOX-Let's Compare Notes
KTHS-Kiddies Jamboree
KUOA-Program Resume
KWTO-News; Market Reporter
KXBY-News; Vocal Varieties
WHB-Morning Musicals
WIBW-Housewives' Prgm.
WMBH-News
WNAX-Happy Jack's Old Timers

9:45
NBC-Melody Men: KSD WDAF KARK KGBX WHO KVOO (sw-15.33)
CBS-Columbia Concert Hall: KMBC
KMMJ-Ted & Bobby
KMOX-Travelogue
KUOA-Signs in Science
KWBG-Shopping Notes
KWTO-News; Health Hints
KXBY-Timely Tunes
WHB-Weather Man; Story Behind the Song
WMBH-Scrap Book
WNAX-Hawaiian Melodies
WOW-Aunt Sally

10:00
NBC-Continental; Josef Honti, dir.: WDAF KSD WHO KTHS KVOO KARK KGBX (sw-15.33)
NBC-Call to Youth; Guest spkr.: KOIL WREN
CBS-Jack Shannon, tnr.: KFH KMBC KLRA KSCJ KFOR Variety Prgm.: KFBI KWBG WJAG
KCMO-News; Interlude
KFAB-Weather & Markets
KFEQ-Faye & Cleo
KGNF-News; Weather; Grain
KMMJ-News
KMOX-Pappy Cheshire's Band
KUOA-To the Ladies
KWK-Musical Prgm.
KWTO-Front Page Dramas
KXBY-Organ Rhapsody
WHB-Municipal Court
WMBH-The Magic Kitchen
WNAX-Sacred Service
WOW-Your Home Town

10:15
NBC-Three Marshalls: WREN KOIL
CBS-Oriental: KFAB KSCJ KFH KLRA KMBC
MBS-Luncheon Music: KFOR
KCMO-Picture Previews
KFBI-Herb Lindsey
KFEQ-Next Door Neighbor
KGBX-Radio Band Wagon
KGNF-Shoppers' Prgm.
KMMJ-Ray, Squire, Cy
KUOA-Home Nurse
KWBG-It's Graber Time
KWK-News; Musical Interlude
KWTO-Billy Gilbert, tnr.
WHB-Kiddies' Revue
WJAG-Voice of the Street
WLS-Chuck, Ray & Christine
WNAX-Russ & Lambert
WOW-Continental

10:30
NBC-Rex Battle's Ensemble: KSD WDAF
CBS-George Hall's Orch.: KSCJ KFH KLRA KFAB KMBC
NBC-George Hessberger's Orch.: WREN KTHS KGBX (sw-15.21)
KARK-Lee Winter, organist
KCMO-Foster's Frolics
KFAB-Children's Theater
KFBI-News & Pickin' the Air Pockets
KFEQ-Friendly Hour
KGNF-The Roundup
KMMJ-Bohemian Orch.
KUOA-Piano Moods
KVOO-Kiddies' Revue
KWBG-Jane & Jim Bradford
KWK-Uncle Dick's Kiddie Klub
KWTO-Piano Pot Pourri
KXBY-Enchanted Ballroom

Guests and Special Events

AFTERNOON

1:30 CST DANISH BARN DANCE FROM DENMARK, NBC.
2:15 CST CHAMPION STAKES AND JEROME HANDICAP from Belmont Race Track, MBS.
4:45 CST "FIGHTING CRIME," Samuel Seabury, CBS.

NIGHT
6:45 CST SARATOGA SPA MUSIC FESTIVAL, NBC.

WHO-Iowa Planning League
WIBW-Protective Service
WJAG-West Point Prgm.
WMBH-Saturday Birthday Party
WNAX-Melody Kings
WOW-Uncle Tom's Playhouse

10:45
NBC-George Hessberger's Orch.: KOIL
NBC-Rex Battle's Ensemble: WHO
MBS-Organ Recital: WHB KARK Sports Outlook
KFBI-Dance Patterns
KFEQ-Hawaiian Trio
KGNF-Jungle Jim
KGBX-Market Reports
KSCJ-Want Ad Rambles
KUOA-Chemistry in Agriculture
KWBG-Devotional Hour
KWTO-County Farm Agent, chats
WIBW-Street Reporter

11:00
CBS-Captivators: KFH KSCJ KMBC KFAB
NBC-Our Barn: KTHS KGBX KOIL
NBC-Happy Jack, songs: KSD WHO WOW
Markets: KFEQ WAAW WMBH
News: KGNF KFOR KUOA
KARK-Nazarene Church
KCMO-News; Sweet Music
KFBI-Down Melody Lane
KLRA-Booster Club
KMMJ-Little Ray & Laura Belle
KMOX-Religious Talk
KVOO-Musical Prgm.
KWTO-Farm & Home Hour
KXBY-Δ God's Quarter Hour
WDAF-Young Thespians
WIBW-Ezra Hawkins & Fay
WJAG-Musical Masterpieces
WLW-Fed. of Women's Clubs
WNAX-Dance Melodies
WREN-The Ranch Boys

11:15
NBC-Escorts & Betty: WDAF KSD WHO
CBS-Jimmy Shields' tnr.: KSCJ KFH KFAB KMBC
MBS-Steve Severn's Pet Club: KFOR
News: KVOO KOIL
KCMO-Piano Moderne
KFBI-Close of Markets
KFEQ-Missouri Organ
KGNF-Peacock Court
KMMJ-Sage Riders
KMOX-Junior Radio Parade
KWBG-Hollywood on Review
KWK-Rapid Service
KXBY-Markets; Melodies
WHB-Music in the Air
WIBW-Dinner Hour
WMBH-Today's Favorites
WOW-Markets
WREN-Ronnie Ashburn

11:30
★ NBC-Nat'l Grange Prgm.: WREN KGBX KVOO KTHS KOIL KARK KWK (sw-15.21)
CBS-Buffalo Presents: KSCJ KLRA KFOR
NBC-Cosmopolitan Rhythms: WDAF KSD WOW WHO (sw-15.33)
MBS-Orrin Tucker's Orch.: WHB
News: KFBI WAAW
Markets: KGNF KWTO
KCMO-Vocal Varieties
KFAB-Consolations
KFBI-News; Luncheon Lyrics
KFH-News; Marsn Murdoch
KMBC-Council of Churches
KMMJ-Arkansas Travelers
KUOA-Farm & Home News
KWBG-Organalities
WMBH-Stocks & Grains
WNAX-Novety Boys

11:45
CBS-Buffalo Presents: KMOX KFH
News: KXBY KSCJ

KCMO-World Bookman; Here Comes the Band
KFBI-Luncheon Lyrics
KFEQ-Novety Time
KGNF-Modern Melodies
KWBG-Anita Adams
KWTO-Farm & Home Hour
WJAG-Modern Melodies
WLW-Buster Locke
WMBH-Easy to Remember
WNAX-Brass Band

AFTERNOON

12:00
MBS-Mary Williams, sop.: KOIL WHB
CBS-Madison Ensemble: KMBC KFH KLRA KSCJ KMOX
NBC-Your Host Is Buffalo: WDAF (sw-15.33)
News: WMBH WIBW KMMJ KGNF KCMO
KFAB-Gus Haenschen's Orch. KFEQ-Markets
KSCJ-Voice of the People
KSD-News; Market
KUOA-Melodies of Yesterday
KWTO-Luncheon Lyrics
KXBY-Farmers' Hour
WHO-Corn Belt Hour
WJAG-Andy Moates' Orch.
KWBG-News; High Noon Tunes
WNAX-Happy Jack's Old Timers
WOW-Your Home Town

12:15
CBS-Ann Leaf, organist: KMBC KFH KLRA KMOX
News; Markets: WHB KFBI WNAX
Derby Show: KWBG WMBH KCMO
Markets: KMMJ WIBW
KFAB-Man on the Street
KFEQ-Noon-time Novelties
KGBX-Luncheon Dance Music
KGNF-Gus Haenschen's Orch.
KOIL-News
KSCJ-Voice of the People
KUOA-Organ Reveries
KWTO-Luncheon Lyrics; Answer Man
WJAG-Weather & Markets
WOW-Mid-Day Melodies

12:30
CBS-Ann Leaf, organist: KSCJ NBC-Louis Panico's Orch.: KWK (sw-15.21)
NBC-Golden Melodies: (sw-15.33)
News: KFEQ KGNF WOW
KMBC KGBX KWTO WHO
MBS-Palmer House Ensemble: WHB
KARK-Light Crust Doughboys
KCMO-Musical Menu
KFAB-Musical Treasure Chest
KFBI-Voice of the People
KMMJ-Varieties
KMOX-Magic Kitchen
KOIL-Noonday Varieties
KTHS-Dance Orch.
KUOA-Dining Hall
KVOO-Bob Wills' Playboys
KWBG-12:30 Club
WDAF-News; Service Reports
WIBW-Noon-day Prgm.
WMBH-Talk of the Town
WNAX-Piano Solos
WREN-Tulsa Ted's Range Riders

12:45
CBS-Tours in Tone: KMBC KFH KSCJ KFAB KLRA
NBC-Cadets' Quartet: KARK KWK (sw-15.21)
NBC-Golden Melodies: WDAF KTHS
Man on the Street: WOW KWTO
Variety Prgm.: WJAG KMMJ
KFBI-Rhythm Rangers
KFEQ-Street Reporter
KGBX-Rhythm & Romance
KGNF-Club Cabana

KSD-Bert Block's Orch.
KWBG-Mainstreet Chatter
WHO-Lem Turner & Four Dons
WNAX-Oklahoma Outlaws
WMBH-Cool Clinic

1:00
NBC-Whitney Ensemble: WREN KGBX KWK KTHS
CBS-Down by Herman's: KFH KMBC KSCJ KMOX KFAB KLRA (sw-15.27)
NBC-Concert Miniature: WHO KARK WOW KSD
MBS-Dance Orch.: KWK
KCMO-News; Interlude
KFBI-Friendly Farmers Hour
KFOR-News
KGNF-The Swappers
KMMJ-Ray, Cliff, Cy
KOIL-Golden Hour
KUOA-From the Bookshelf
KWBG-News; Midget Theater
KWTO-Glenn Stambach, organ; Al Stone, bar.
KXBY-June Marchant
WDAF-Dance Orch.
WJAG-Gus Haenschen's Orch.
WNAX-Ragtime Band

1:15
NBC-Concert Miniature: KSD KGBX
MBS-Dance Orch.: KSO WHB KFOR
KARK-Livestocks
KCMO-Organ Melodies
KFBI-News
KFEQ-Studio Roundup
KGNF-Ralph, pianist
KMMJ-Ted & Bobby
KOIL-Homemakers Club
KVOO-Attention to This
KWBG-Rhythm & Romance
KXBY-Junior Revue
WMBH-Mid-Day Marches

1:30
★ NBC-Danish Barn Dance: WREN KTHS KGBX KARK KVOO (sw-15.21)
From Copenhagen, Denmark, comes a typical Danish barn dance program, including folk songs and dances.
CBS-Waltzes of the World: KFH KSCJ KMBC KLRA KFAB (sw-15.27)
NBC-To be announced: WDAF WOW WHO KSD
MBS-Leo Freudberg's Orch.: KFOR
News: KFBI WAAW KWK
KCMO-Dance Hour
KFBI-Miniature Concert
KFBU-Univ. of Kansas Band
KGNF-In the Crimelight
KMMJ-Tommy Watson
KMOX-Medical Society Prgm.; Piano Interlude
KOIL-Curb Exchange
KUOA-Organ Concert
KWBG-Janorvin Ensemble
KWTO-Boys & Girls Club
WMBH-Organ Moods
WNAX-Russ Pike

1:45
CBS-Dictators: KMBC KFAB KSCJ KLRA KFH (sw-15.27)
NBC-Barn Dance: KOIL KWK
MBS-Leo Freudberg's Orch.: KSO WHB
KCMO-Belle Nevins, songs
KFBI-Harmony Kings
KFEQ-Four H Club Prgm.
KGNF Today's Rhythm
KMMJ-Sons of the Pioneers
KMOX-Josephine Halpin, organist
KWBG-Gaslight Harmonies

★ KXBY-BEHIND THE MICROPHONE
WJAG-Russell Jensen, organist
WMBH-News
WNAX-Ragtime Band

2:00
NBC-Club Matinee: KSO KTHS WREN KARK KGBX KVOO KOIL KWK (sw-15.21)
CBS-Dictators: KFOR
NBC-Week End Revue: WDAF WOW WHO KSD (sw-15.33)
KCMO-News; Swingtime
KFAB-Baseball Game
KFEQ-Concert
KGNF-Market Review
KMMJ-Verne Wilson's Orch.
KUOA-World Book Man
KWBG-News; Rhythm Club
KWTO-Market Reporter
KXBY-Afternoon Arias
WHB-Rhythm Club
WMBH-Kiddies' Revue
WNAX-Brass Band

2:15
★ MBS-Champion Stakes & Jerome Handicap from Belmont Park Race Track: WHB KSO
CBS-Dancepaters: KSCJ WIBW KFOR KFH KMBC KLRA (sw-15.27)

KFBI-Souvenir of Song
KGNF-Talking Drums
KMOX-Dugout Dope
KUOA-Langworth Male Quartet
KWK-Man in the Stands
KWTO-Ewing Nix, violinist
WJAG-Cousin Jean

2:30
Baseball Game: KMOX KWK
KFBI-News & Radio Work Shop
KFEQ-Ministerial Alliance
KGNF-World Bookman; Music of Today
KMMJ-Arkansas Travelers
KSD-Nat Shilkret's Orch.
KUOA-Afternoon Melodies
KWBG-Concert Hall
KWTO-Rhythm & Romance
KXBY-20th Century Revue
WJAG-Variety Prgm.
WMBH-Request Prgm.
WNAX-Studio Matinee

2:45
CBS-George Olsen's Orch.: KFH KSCJ WIBW KMBC KLRA (sw-15.27)
KCMO-Bert Buhrman, pianist
KFBI-World Band Music
KFEQ-Monty & His Piano
KGNF-Karl Tunberg, pianist
KWBG-Smilin' Dan; Shut in Hour
KWTO-Bordertown Barbecue
KXBY-Baseball Game

3:00
NBC-Little Variety Show: KSO WREN KOIL KTHS KWK KVOO KGBX (sw-15.21)
NBC-Vagabond Adventures: WOW WDAF WHO (sw-15.33)
MBS-Alpine Village Orch.: WHB KFOR
KCMO-News; Interlude
KFBI-Hammond Harmonies
KFEQ-Whirligig
KGNF-News
KMMJ-Ted & Bobby
KSD-Baseball Scores
KUOA-Baseball Game
KWBG-News; Grab Bag
WNAX-Happy Jack & Boys

3:15
CBS-Great Lakes Revue: KMBC WIBW KSCJ KLRA (sw-11.83)
KCMO-Gay White, songs
KFH-News
KGNF-Problems for Pamela
KMMJ-Ray, Cliff, Cy
KWBG-Rhythm & Romance
KWTO-Slim & Playboys

3:30
★ NBC-Kaltenmeyer's Kindergarten, comedy (Quaker Puffed Wheat); Merril Fugit; Bruce Kamman: WDAF WOW KVOO WHO (sw-9.53)
NBC-Herman Middleman's Orch.: KGBX KOIL WREN (sw-15.21)
CBS-Great Lakes Revue: KFH MBS-Vincent Lopez' Orch.: WHB KFOR
Studio Party: KGBX KTHS
News: WMBH KMMJ KFBI
KARK-Saturday Aft. Swing
KCMO-Easy to Remember
KFBI-News; Dance Melodies
KGNF-Sketches in Melody
KWBG-John Norman violinist
WJAG-College of Music
WNAX-Johnny Baker, piano

3:45
CBS-Dorothy Gordon's Children's Corner: KMBC KLRA WIBW KSCJ WNAX KFH (sw-11.83)
KARK-Richard & Nicklaus, Two Guitars
KCMO-Tutt's Dixie Music
KFBI-Dude Rancher
KFEQ-Three Jays
KGNF-Saturday Request Prgm.
KMMJ-Waltz Time
KSD-Afternoon Varieties
KWBG-Easy to Remember
WJAG-Pupils of Mrs. Arthur Kaun
WMBH-Louise Carpenter, violinist

4:00
NBC-El Chico, Spanish Revue: WDAF KARK KGBX KSD KTHS KVOO WOW WHO (sw-9.53)
NBC-Pianist; Nickelodeon: KOIL WREN (sw-15.21)
CBS-Ben Feld's Orch.; News: KSCJ KLRA KMBC KFAB WNAX WIBW KFH
MBS-Len Salvo, organist: WHB KFOR
KCMO-News; Interlude
KFBI-Compositions of the Masters
KFEQ-Faye & Cleo
KMMJ-Little Ray & Laura Belle

Saturday

September 18



FRANCES ADAIR
"Johnny Presents" songstress
Sat. 6:30 pm CST

KWBG-Harry Collins' Orch.
KWTO-News
WJAG-Devotional
WMBH-Make Believe Ballroom
4:15
MBS-Four Californians: KFOR
News WIBW KGNF WBB
KCMO Old-Timer
KFEQ-Matinee
KMMJ-Kay Kyser's Orch.
KWTO-Market Reporter
WDAF-Birthday Bell
WHO-Baseball Resume
WJAG-News; Radio Detectives
WMBH-Morris Eisen, songs
4:30

★ **CBS-EDDIE DOOLEY, FOOT-**
ball News (Chesterfield): KFJ
KMBC KLRA KSCJ WNAX
(sw-11.83) (also see 8:30 p.m.)
NBC-News; Alma Kitchell, con-
tralto: KGBX KTHS KARK
WSM KSD WOW (sw-9.53)
NBC-News; Whither Music:
WREN
MBS-Johnny Messner's Orch.:
KFOR WHB KOIL KSO KWK
News: KGNF WDAF WAAW
KCMO-Tea Time Tunes
KFAB-Melodies of Yesterday
KFBI-News & Keyboard Stylist
KGNF-Garden of Melody
KMMJ-Harlem Minstrels
KMOX-Lorraine Gram organ
KVOO-Friendly Neighbors
KWBG-Church of Hollywood
KWTO-World Dances
WIBW-Harmony Hall
WJAG-Story Lady
WMBH-Concert Hall of the Air
4:45

NBC-Art of Living, Dr. Norman
Vincent Peale: WOW KTHS
KARK KGBX WDAF KSD
(sw-9.53)

CBS-"Fighting Crime," Samuel
Seabury: KSCJ WIBW KLRA
KMBC WNAX KFJ (sw-11.83)
The second of a series of
four broadcasts, "Fighting
Crime," in which noted public
officials known for their
war on criminal elements will
speak, brings Samuel Sea-
bury, former head of the
Transit Commission to the
air. The speakers will dis-
cuss methods of fighting all
kinds of criminals.

KCMO Derby Show
KFAB News
KFBI-Herb Lindsey
KFEQ-Songs of the Day
KGNF-Front Page Drama
KMOX-Man in the Hall
KWBG-Breezin' Along
KWTO-Sunday School Lesson
WJAG-Aimee Beth Raper
WMBH-Rural Rhythm

5:00
CBS-Count Basie's Orch.: WNAX
WIBW KSCJ KMBC KLRA
KFJ (sw-11.83)

NBC-Message of Israel: (sw-
11.87)
NBC-Top Hatters' Orch.: KARK
KTHS KGBX WOW WDAF
(sw-9.53)

MBS-Concert Orch.: WHB KOIL
KFOR

KCMO-News; Jubilesta
KFAB Univ. of Nebraska Prgm.
KFBI-Dance Matinee
KFEQ-Marge & Park
KGNF Top Tunes of Today
KMMJ-King's Men
KMOX Piano Recital
KSD-News; Geo. Hall's Orch.
KUOA-Kiddies Prgm.
KVOO-Calling All Tourist Cars
KWBG-Variety Prgm.
KWK-Range Riders
KWTO Early Baseball Scores
KXBY-Racing Resume
WHO Weekly News Digest
WJAG-Ellen MacKenzie, sop.
WMBH-Five O'Clock Serenade
WREN-Studio Party
5:15

CBS-Song Time with Betty Gra-
ble & John Payne: KSCJ
KLRA KMBC WNAX KFJ
KMOX WIBW (sw-11.83)

MBS-Orrin Tucker's Orch.: WHB
OH KWK

NBC-Top Hatters' Orch.: WHO
KSD
KARK-Funnies
KCMO-Master Merchants
KFAB-News & Baseball Scores
KFEQ-Swinging Along
KMMJ-News
KUOA-Lesson Exposition
KVOO-Spotlight Revue
KWBG-Long About Sundown
KWTO-Chuck Squint & Midnight
KXBY-Musical Memoirs
WJAG-Musical Roulette
WOW-Civic Calendar
5:30

★ **CBS-American Legion Inter-**
views: KMBC WIBW KLRA
KFJ KSCJ WNAX (sw-11.83)
A picture of the exhaustive
preparations which New

York City merchants, police,
and entertainers are complet-
ing in anticipation of the in-
flux of half a million Ameri-
can Legionnaires will be giv-
en by Bob Trout, commenta-
tor for the CBS Department
of Public Affairs. Trout will
interview police officials,
hotel men, night club owners,
taxi drivers, rooming house
proprietors, chefs, bartenders,
waiters, and many other
persons who will come in con-
tact with Legionnaires. He
also plans to talk with per-
sonalities of Harlem, where
thousands of Negro veterans
will be quartered and enter-
tained. In addition, Mayor
La Guardia of New York
City, himself a war veteran,
and Gen. James G. Harbord,
president of the 1937 conven-
tion, will speak briefly.

NBC-Jimmy Kemper, song stor-
ies: WOW KGBX KTHS KSD
WDAF WHO

NBC-Eddie Varzos' Orch. (sw-
11.87)

MBS-Orrin Tucker's Orch.: KFOR
News: WMBH KVOO KOIL
KARK-Sports
KCMO Sports; Chansonette
KFAB-Palm Garden of the Air
KFBI-Kiddies Club
KFEQ-Music by Cugat
KGNF-The Stamp Man
KMMJ-Petite Musicale
KMOX-Sidewalk Reporter
KUOA-Evening Vesper Ser-
vice
KWBG-Amer. Family Robinson
KWTO-Musical Moments
KXBY-Dixieland Band
WNAX-Carol Lee, vocalist
WREN-Ronnie Ashburn

5:45
NBC-Luboschutz & Nemenoff, pi-
ano duo: KTHS (sw-9.53)

NBC-Eddie Varzos' Orch.: WREN
CBS-American Legion: KFAB
MBS-Charitoters: KFOR WHB
News: KFEQ WIBW WOW
WNAX

Derby Show: KWBG WMBH
KARK Livestocks
KCMO-Gertrude Wilkerson, songs
KFBI-Lois, Joe & Ernest
KGBX-Supper Club Music
KGNF-Dorothy & Gene
KOIL-Maestro Swings

★ **KMOX-HOLLYWOOD RE-**
PORTER
KSD-Sports
KVOO-Sports; Music; Baseball
Scores
KWK-Sport Review; News
KWTO-Dinner Salon Music
KXBY-Walt Lochman
WDAF-Dance Cavaliers
WHO-Singing Cowboy

NIGHT

6:00
CBS-Saturday Night Swing Club:
WCO KMOX KLRA KMBC
KRNT WBBM KSCJ WIBW
KFJ WNAX (sw-11.83)

NBC-Home Towners; Cliff Hall,
m.c.; Ink Spots, quartet:
WREN WMT (sw-11.87)
NBC-Meredith Willson's Orch.:
WMAQ WBAP KARK WDAF
KSD WLW WSM KSTP WHO
KOA KVOO WOW (sw-9.53)
MBS-To be announced: KOIL
WHB KWK
News: KFOR KCMO KGBX
KWTO
Sports Review: KGNF KUOA
KFBI-Roy Christensen
KFBI-Bernie Marnell's Orch.
KMMJ-Rainbow Trio
KXBY-Vagabonds of the Prairie
WGN-Concert Orch
WJAG Highlights
WLS-Meet the Folks

6:15
NBC-Home Towners: KSO
MBS-To be announced: KFOR
Sports: KFBI KWTO WHB
News: KMMJ KXBY KUOA
WAAW
KCMO-Musical Menu
KFAB-Harry H. Balkin
KFEQ-Organ Reveries
KGBX-Concert Hall of the Air
KGNF-Talking Drums
WGN-Gus Haenschel's Orch.
WIBW-Bar Nothing Ranch Folks

★ **CBS-JOHNNY PRESENTS**
Russ Morgan's Orch. (Philip
Morris); Charles Martin's "Cir-
cumstantial Evidence"; Fran-
ces Adair & Glenn Cross, vo-
calists: WBBM KMBC KFAB
KLRA (sw-11.83) (also see
9:30 p.m.)
NBC-Nola Day, songs; Norman
Cloutier's Orch.: WFAA KVOO
WREN (sw-11.87)

CBS-Eddie Dooley's Football
News (Chesterfield): KNX
KSL (sw-11.83) (also at 4:30
p.m.)

NBC-Linton Wells, news corre-
spondent: WDAF WLW KSD
KGBX WSM WHO KOA WOW
KARK WMAQ (sw-9.53)

CBS-Weekend Potpourri: KRNT
MBS-Music of the Stars; David
Broekman's Orch.: KOIL WGN
KWK KFOR

KFBI-Church Review
KFH-American Legion Prgm.
KGNF-News
KMMJ-Eventide Echoes
KMOX-Ben Feld's Oren.
KSCJ-Sports
KSTP-Umbrella Court
KUOA-Bible Conference Ser-
vice
KXBY-International Nights
WCO-Musicale
WIBW-Musical Moments
WJAG-Hawaiian Melodies
WMI-Iowa Speaks
WNAX-Dick Jurgen's Orch.
6:45

★ **NBC-Saratoga Spa Music Festi-**
val: WDAF KGBX WMAQ
KSD WOW WHO WSM WLW
(sw-9.53)

CBS-Weekend Potpourri: KFJ
KCMO-Jungle Jim
KFBI-Fellowship Hour
KOA-Phil Coe Mystery
KSCJ-Cecil & Sally
WCO-Refrigeration & Air Con-
ditioning
WIBW-Melodies

7:00

★ **CBS-PROF. QUIZ WITH BOB**
Trout (Nash Motor Car Co.):
KMOX KMBC WCO KFAB
WBBM KLRA KRNT KFJ
(sw-11.83) (also see 10 p.m.)

★ **NBC-ALKA-SELTZER NAT'L**
Barn Dance; Lulu Belle &
Scotty; Joe Kelly; Sally Fos-
ter; Lucille Long; Guests:
KSO WLS WMT KWK KVOO
WREN WBAP KGBX KARK
WLW KOIL (sw-11.87) (also
see 9 p.m.)

★ **MBS-Louisiana Hayride: WGN**
KFOR
KCMO-News; Johnny on the
Spots
KFBI-Variety Prgm.
KSCJ-Let's Dance
KSTP-Musicale
KWBG-Sports
KXBY-The Melody Man
WIBW-Kansas Roundup
WNAX-Happy Jack's Old Timers
WSM-Francis Craig's Orch.
7:15

KCMO-Sports
KSCJ-To be announced
KXBY-Percy Howard
WSM-Leon Cole & Grady Moore
7:30

★ **MBS-Ecstasy: Fred Stark's**
Orch.; Paul Keast, bar.; Jul-
iette Novis, sop.: KFOR
NBC-Special Delivery, sketch:
WMAQ KSTP WOW WDAF
KSD KOA WHO (sw-9.53)
CBS-Hollywood Show Case, Lud
Gluskin & Guests: KMOX KFJ
KSCJ KRNT KMBC KFAB
WCO WBBM
KCMO-Studio Party
KFBI-News
KLRA-Toast of New York
KXBY-At The Tavern
WGN-Joe Sanders' Orch
WNAX-Metz Bakers Revue
WSM-Delmore Brothers
7:45

CBS-Hollywood Show Case:
KLRA
KFBI-Moonlight Serenade
KOA-Dinner Hour
KWRG-News; Dick Leibert
KXBY-Union Station
WGN-News; Sport Celebrities
WSM-Jack's Mountaineers
8:00

★ **CBS-LUCKY STRIKE HIT**
Parade; Freddie Gibson &
Stuart Allen, vocalists; Song
Smiths Male Quartet; Mark
Warnow's Orch.; Guest: KMBC
KLRA WIBW WNAX KMOX
KFJ KSCJ KRNT WCO
WBBM KFAB (sw-11.83)
Ethel Merman will be guest of
the Hit Parade tonight.

★ **NBC-Jamboree; Harry Kogen's**
Orch.; Don McNeill, m.c.;
Guests: WMAQ KSTP WDAF
WBAP KTHS WHO KSD KOA
WOW (sw-9.53)
NBC-To be announced: WREN
KARK WLW KSO
MBS-Otilio Revarra's Orch.:
KOIL
News: KGBX KFOR
KCMO-News; Moonlight Musicale
KWK-Feature Parade
KXBY-Leaders in Dance Time
WGN-Fred Waring's Orch.

WLS-Barnyard Jamboree
WMT-Radio Riddles
WSM-Possum Hunters; Uncle
Dave Macon; Gully Jumpers
8:15

★ **MBS-Hollywood Whispers:**
KFOR KOIL WMT
Gene Autry, cowboy ballad
singer, will be guest tonight
of George Fischer.
NBC-To be announced: KGBX
KCMO-Jam Session
KFBI-News

8:30
MBS-George Olsen's Orch.: WGN
KFOR KOIL
NBC-Jamboree: WBAP
KCMO-On the Mall
KFBI-Dancing Party
KOA-Jack (Baron) Pearl
KSD-Kay Kyser's Orch.
KWBG-Baseball Game
KXBY-News; Jam Session
WHO-Sunset Corners Frolic
WLS-Friendly Philosophers
WMT-Band Wagon
WSM-Dixie Liners; Vagabonds;
Fruit Jar Drinkers
8:45

CBS-Patti Chapin, songs: KSCJ
KRNT WCO KMOX WBBM
KMBC KFAB WIBW WNAX
KFJ

KCMO-Dolly Dawn & Dawn Pa-
trol
KFBI-Markets; Variety Prgm.
KLRA-Drama Recording
WLS-Don & Helen
WMT-Gus Haenschel's Orch.

9:00

NBC-Alka-Seltzer National Barn
Dance; Lulu Belle: KGO (also
at 7 p.m.)

CBS-Benny Meroff's Orch.: KFJ
KMBC KFAB KRNT KSCJ
WBBM WCO KLRA KMOX
WNAX (sw-11.83)

NBC-Carlos Molina's Orch. KOA
KARK KGBX WOW WDAF
KSTP KTHS KSD WLW (sw-
9.53)

NBC-Codolban's Orch.: KSO
KVOO
News: WMT KCMO WMAQ
KWK
MBS-Mickey Alpert's Orch.:
KFOR
KOIL-Night Reporter
KSTP-To be announced
KXBY-Sweet & Slow
WBAP-Dance Orch.
WGN-Dick Gasparre's Orch.
WIBW-Sport Review
WLS-Tall Story Club
WREN-Sports Snashotter
WSM-Sarie & Sallie; Lakeland
Sisters; Possum Hunters

9:15
NBC-Codolban's Orch.: WREN
CBS-Benny Meroff's Orch.: KRNT
WIBW KLRA
NBC-Carlos Molina's Orch.
WMAQ

MBS-Mickey Alpert's Orch.: KSO
KOIL KWK WMT
KCMO-Dance Gems
KMOX-France Laux, sports
KSD-Melodies in Swingtime
WGN-Ted Weems' Orch
WHO-Today's Winners

9:30
★ **CBS-JOHNNY PRESENTS**
Russ Morgan's Orch. (Philip
Morris): KNX KSL KFJ
WCO KMOX KRNT (also at
6:30 p.m.)

NBC-Jerry Blaine's Orch.: KSO
WREN WMT

NBC-Emery Deutsch's Orch.:
WHO KARK KOA WDAF
KGBX WLW
CBS-Ozzie Nelson's Orch.
KLRA WBBM KFAB (sw
11.83)

Dance Orch.: KTHS WBAP
KCMO
KMBC-Dance Time
KOIL-Sports Review
KSCJ-Drama Recording
KSD-Today's Sports
KSTP-Sports Oddities
KVOO-Musical Moments
KWK-Stuart Johnson's Orch.
KXBY-Battle of Bands
WGN-Freddie Martin's Orch.
WIBW-Just About Time
WMAQ-Henry Busse's Orch.
WNAX-Segar Ellis' Orch.
WOW News
WSM-Golden West Cowboys; De-
Ford Bailey; Fruit Jar Drink-
ers

9:45
NBC-Emery Deutsch's Orch.:
KSTP KTHS WOW KSD
MBS-Aloha Islanders: KFOR
KOIL-Orchestral Revue
KVOO-Thank You Stusia
WFAA-Sports & News
WLS-National Barn Dance
WMAQ-Eddie Varzos' Orch

10:00
CBS-Professor Quiz (Nash Motor
Car Co.): KNX KSL (also at
7 p.m.)

NBC-Paul Whiteman's Orch.
WREN KTHS WMAQ KGBX
KARK KSO WMT WBAP

CBS-Roger Pryor's Orch.: KFAB
WBBM WNAX KMBC KLRA
KFJ KMOX
NBC-Paul Tremaine's Orch.:
KOA WOW WDAF KSTP KSD
MBS-Leo Reisman's Orch.: WGN
KOIL KFOR
News: WIBW WHO WCO
KSCJ

KCMO-Ben Selvin's Orch.
KVOO-Saturday Nite Social
KWK-Saturday Night House
Party
KXBY-Ten O'Clock Tunes
WLS-National Barn Dance
WLW-Paul Sullivan, commentator
WMO-Crook Brothers; Uncle
Dave Macon & Dorris; Binkley
Brothers

10:15
NBC-Blue Barron's Orch.: WHO
CBS-Roger Pryor's Orch.: KRNT
WIBW KSCJ

News: KSTP KFJ
KCMO-Derby Show
KMOX-Glenn Earl's Orch.
WCO-Rollie Johnson
WLW-Gus Arnheim's Orch

10:30
NBC-Wm. Farmer's Orch.: KOA
WOW KSD KARK WHO
KVOO

CBS-Red Norvo's Orch.: WIBW
KFJ WNAX
Clara Frankie Masters' Orch.:
WBBM KFAB WCO KSCJ
NBC-Hal Kemp's Orch.: WREN
KSO KGBX WMT

MBS-Dick Gasparre's Orch.:
KOIL WGN KFOR
KCMO-Lights & Shadows
KLRA-Stern Brau
KMBC-Sportcast
KMOX-Barn Dance
KSTP-Dance Orchestras
KTHS-Night Club of the Air
KXBY-Emile Chaquette's Orch
WDAF-Dance Orch.

WFAA-Jay Whidden's Orch.
WLW-Dick Stabile's Orch
WMAQ-Andy Kirk's Orch.
WSM-Carly Fox & Fox Hunters;
Robert Lunn; Fruit Jar Drink-
ers

10:45

CBS-Red Norvo's Orch.: KLRA
CBS-Frankie Masters' Orch.:
KMBC
KCMO-Flying Carpet
KOA-Dance Orch.
KXBY-News
WMT-Electric Park Band

11:00
NBC-Eddie Varzos' Orch.:
WMAQ WREN KGBX
CBS-Horace Henderson's Orch.:
KFJ WIBW KSCJ WNAX
KFAB KMBC KRNT WBBM
WCO

NBC-Louis Panico's Orch.: WHO
WDAF KOA KSD WENR
WOW KVOO KARK
MBS-Erskine Hawkins' Orch.:
KWK KFOR WGN KOIL KSO
KLRA-Nighttown Frolic
KSD-Kay Kyser's Orch.
KWBG-News
KXBY-The Friendly Voice
WFAA-Summer Variety
WLW-Moon River
WMT-Stop, Look & Listen
WSM-Delmore Brothers; Crook
Brothers; Curt Poulton; De-
Ford Bailey

End of Saturday Programs

HOOSIER HOT SHOTS

The Rural Rhythm Boys
LISTEN TO THEIR UNIQUE TIN PAN BAND
EVERY SATURDAY NIGHT — 56 NBC Stations
A rollicking program with a full hour of old time singing,
dancing and homespun fun. A program that's different. Over
40 outstanding Radio stars on this popular program. Brought
to you direct from WLS, Chicago, every Saturday night over

KWK KOIL WREN
7:00 to 8:00 P.M., CST

The Alka-Seltzer National Barn Dance

TIME...

Marches Back!



DAYLIGHT SAVING ENDS ON SEPT. 26

And when you turn back the clock—you'll change the schedules of many programs on your dial! It's as simple—and as complex—as that! What's more, many new shows, featuring such big names as Eddie Cantor, George Jessel, Kate Smith, Marion Talley, Ted Weems, and Gen. Hugh S. Johnson, will come on the air that week! Yet you needn't miss one of them. Radio Guide comes to your rescue. In the issue for the week ending Oct. 2, all program listings will be revised to cover the time changes. Tell your dealer to reserve your copy—now! Don't wait until it's too late!

AT YOUR
FAVORITE
NEWSSTAND

YOU'LL ALSO FIND THESE BIG FEATURES

- Complete, informative news-stories and pictures of the outstanding broadcasts on the air—each week
- Exclusive, informal candid-camera picture-stories of your favorite air stars and shows—in action
- Sparkling, never-before-told stories that reveal the private lives of your favorite radio entertainers

RESERVE YOUR COPY

10¢