

MOST COMPLETE PROGRAM LISTINGS PUBLISHED!

RADIO GUIDE

TEN CENTS

E 8 B 7 D C

WEEK ENDING
JULY 17, 1937



"I'M A HOLLYWOOD AGENT"—
WHY FILM STARS RECEIVE
FABULOUS RADIO SALARIES!
SEE "RICH MAN'S TOY"—IN
PICTURES—WHY AN AIR STAR
BECAME A FARM BOY FOR FUN!

MISS TRUDY WOOD

Smash Features

Town Meeting Extraordinary
The Story of An Outstanding Program!
by KEN W. PURDY 3
It Couldn't Be Done—But They Did It
A sensational show—in summer!
I'm A Hollywood Agent
How radio paid for movie stars, and got—their temperaments! 8
Mr. Sparks, M.D.
How radio saves lives!
by JULIAN FUNT 11

Personalities

Elisabeth Rethberg
Greater Courage Hath No Woman
by JACK JAMISON 4
Shep Fields
How Rippling Rhythm was born! 10
Frank Black
Visit his farm—in pictures! 24

News and Comment

Plums and Prunes
by EVANS PLUMMER 12
Inside Stuff
by MARTIN LEWIS 13
The Radio Week
The Latest Radio News 14
Star of Stars Election
The Final Standings! 15
Music of the Masters
by CARLETON SMITH 15
Short Waves
by CHARLES A. MORRISON 18

Pictorial Features

We Applaud—
Five top air-favorites! 19
Lucille Manners
A portfolio portrait of her! 20
You Asked For Them—And Here They Are
Eight distinguished artists! 22

Departments

RADIO GUIDE'S X-Word Puzzle 16
Log of American Stations 17
Voice of the Listener 17
Short Wave Programs 18
Contests on the Air 41

Programs

Sunday, July 11 27
Monday, July 12 29
Tuesday, July 13 32
Wednesday, July 14 34
Thursday, July 15 37
Friday, July 16 39
Saturday, July 17 42

Cover Portrait by Charles E. Rubino

RADIO GUIDE (Trade Mark Registered U. S. Pat. Office). Volume VI, Number 39, Week Ending July 17, 1937. Published by Regal Press, Inc. Issued weekly. RADIO GUIDE, 731 Plymouth Court, Chicago, Illinois. Entered as second class matter at the Post Office, Chicago, Illinois, February 24, 1932, under Act of March 3, 1879. Authorized by Post Office Department, Ottawa, Canada, as second-class matter. Copyright, 1937, by Regal Press, Inc. All rights reserved. Editorial, Circulation and Business Offices, 731 Plymouth Court, Chicago, Illinois. Herbert Ed Zony, Circulation Manager. Advertising Offices, 551 Fifth Avenue, New York, N.Y.; Mills Bldg., San Francisco, Calif.; Western Pacific Bldg., Los Angeles, Calif., and 731 Plymouth Court, Chicago, Illinois. Unsolicited manuscripts should be accompanied by stamped, self-addressed envelope for return. Ten cents per copy in the United States. Subscription rates in the U. S. and possessions and countries of the Pan-American Postal Union: six months, \$2.50; one year, \$4.00. Subscription rates in foreign countries: six months, \$5.00; one year, \$8.00. Remit by postal money order, express money order, or check drawn to order of RADIO GUIDE. Currency sent at subscriber's risk.

Happy Listening..

LAST week, we mentioned the program, "It Can Be Done." Today, we received this letter:

"Dear Sirs, you have named some great people who had to fight for their place in the sun. Here is one you overlooked. This boy I know graduated from college and decided that he wanted to be an author. His stories which were sent to magazine after magazine came back. He couldn't sell a word he had written. What hurt was that the editors didn't even bother to send a letter indicating that they thought he had promise. Finally, he took a job in a candy factory.

"One day, sitting in a barber chair, he heard a radio sketch giving a description of New England farm life. He knew

who couldn't sell anything is famous for his writing and acting and producing of radio plays. He is Phillips Lord, creator of 'Seth Parker' and 'Gang Busters.'"

* * *

Yes, dear reader, we did overlook Phil Lord but the slight is only of the moment. An early issue of Radio Guide will pay tribute to his life in an unusual way. We have rummaged through his private photograph album. We have borrowed his choicest prints, and soon, under the title of "From Preacher's Son to Gang Buster," you will see an arresting picture history of Phil Lord's life.

* * *

Candidate for the most impressive speech ever made on the air is this:

Oliver Wendell Holmes, on his 90th birthday, in 1931, was persuaded to speak. He was a Justice of the United States Supreme Court. As a young man, he had received Confederate bullets through his chest at Ball's Bluff. Recovered, he was shot through the neck at Antietam and left for dead. Recovered, his foot was shattered by shrapnel at Chancellorsville. Recovered, once more, he made himself New England's leading citizen. Always, he lived fully and deeply.

At ninety, he said over the air:

"To express one's feelings as the end draws near is to intimate a task. But I may mention one thought. The riders in a race do not stop when they reach the goal. There is a little finishing canter. The race is over but the work is never done while the power to work remains. It cannot be, while you still live. For to live is to function. That is all there is to living. And so I end with a line from a Latin poet: 'Death plucks my ear and says: Live, I am coming'."

Those were this grand old man's last words on the air. His last gesture before he died was equally impressive. He knew the end was near. His friends stood about the bedside, sorrowing. Doctors were at the bed's head, nurses at the foot. The great man lifted his fist and placed the thumb against the end of his nose. Deliberately, he spread his fingers and solemnly waggled them. Then he died.

Let more men like Justice Holmes come to the microphone and let our people hear more messages like his last radio address and radio will fulfill its high destiny!

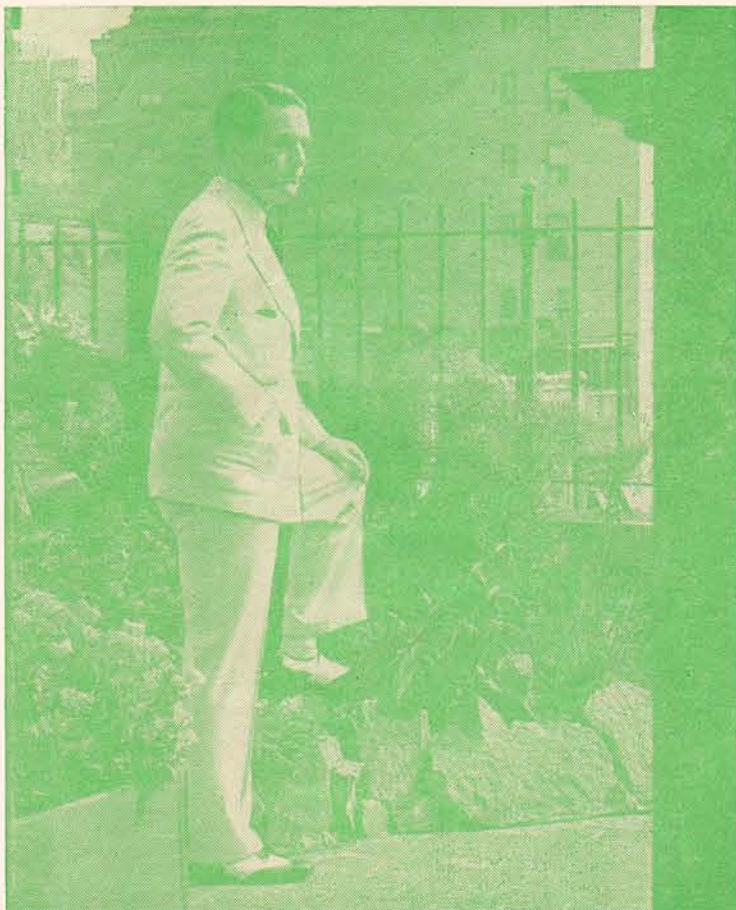

Air Gang-Buster Phillips Lord: Tribute to his fine work in radio will be paid in an early issue of Radio Guide!

about New England, and he knew the words he heard were untrue. He decided to write a radio sketch that would really be New England. He sold his first series to a national network. Today, the boy



ON WEDNESDAY, July 15, on the historic campus of the University of Virginia, a college founded by that great disciple of democracy, Thomas Jefferson, Senator Hugo Black of Alabama will face a battery of NBC microphones to take his part in the most democratic radio institution in the world: "The Town Meeting of the Air."

In this, the second of the special summer series of three "Town Meeting" broadcasts, Senator Black will debate with James R. Emory, counsel for the American Association of Manufacturers, the question: "Should There Be Federal Control of Hours and Wages?" And when that debate goes on the air, one of the two or three biggest regular audiences in America will be listening. Eager, intent, they'll strain toward their loudspeakers in order not to miss a single word—"Town Meeting" listeners are like that! They'll hear every syllable of both men's talks—and they'll hear every pointed question asked by the hecklers from the floor. There'll be plenty of hecklers—"Town Meeting" audiences are like that!

WHAT is this "Town Meeting of the Air" and how did it come to stand so high in the radio scheme of things? It hasn't a sponsor; and, believe it or not, doesn't want one! There isn't any script-writer on the "Town Meeting" staff, and you can listen a long time before you'll hear a comedy line. There isn't even one big star, and the cast (the speakers) is changed with every program. There's no continuity. No tense, dramatic situation is left hanging over at the end of a "Town Meeting" to entice the listener to come again. In short, the program hasn't a single one of the ordinary commercial devices used to spur listener interest in every-day radio. You won't find big advertisements in your newspapers arguing the virtues of the "Town Meeting." You won't even find much mention of it in the columns of radio news. Yet, when William Shelly, "The Town Crier," rings his old-fashioned bell to signal the beginning of the program, he's summoning millions of persons to their radios! "Town Meeting" fans would rather miss a meal than a broadcast!

The town-meeting idea is as old as America. It originated in the sober, sensible minds of the old New Englanders, and became one of the firmest supports of their democracy. The town meeting was based on the right of free

speech, on the right of any man to have a fair answer to a fair question relating to his government and his well-being—and under this system, New England prospered and grew great.

In 1935, George V. Denny, director of the League for Political Education, went to the National Broadcasting Company with the germ of the idea for the program, begged that it be given a trial as a sustaining feature.

"We'll set up highly controversial questions," he told NBC officials, "invite the best speakers we can get to present all sides of all questions—and then turn the floor—and the air—over to the audience."

The National Broadcasting Company rolled its collective eyes. The idea was radical in the extreme; it ran counter to one of radio's strongest precepts: the notion that controversial matter must be submitted to the powers that

be for censorship before being put on the air. George V. Denny proposed to turn a microphone over to people he'd never seen before—to anyone who asked for it, and allow them to say just what they pleased—Coast to Coast!

The bigwigs were full of misgivings, but Denny was persuasive. After all, he assured them, the League for Political Education had sponsored town meetings on a local scale for a long time, and the reaction of their audiences—comprising unusually intelligent and earnest people—was well known. And so, in May, 1935, the first "Town Meeting of the Air" was broadcast. It was a smashing success!

The mail response was overwhelming—and it still is, hitting a recent top of 30,000 letters as the result of one broadcast. The "Town Meeting" was made a regular sustaining feature. Its audience soon hit, and passed, the million mark, and that without benefit of build-up and in competition with three big Thursday night shows: Bing Crosby, "Show Boat," and Horace Heidt! Independently, all over the country, "Town Meeting" fans organized into listening groups, meeting every week to hear the program, then continuing the discussion for hours afterward. They sent for the printed pamphlets containing all the broadcast material, argued over them, traded them, treasured them. The impossible had happened: a clear-cut, forthright presentation of the vital issues of the day, offered without fanfare or trimmings, had taken America by storm!

THE "Town Meeting" regularly goes off the air during summer months. The last regular broadcast this year was on April 29, and it was not planned to resume until fall. But the listeners wouldn't stand for that—summer slump or no summer slump, they wanted their "Town Meeting"! Result was that a special series of three broadcasts was planned: The first at the University of Virginia on July 8 with Senator Gerald P. Nye of North Dakota and Mr. Clark M. Eichelberder of the League of Nations staff discussing, "Can America Remain Neutral?" The second, at the same place, on July 15, with Senator Black and Mr. Emory; the third, at the famous Open Air Auditorium at Chautauqua, New York, on July 22, a symposium under the direction of Mr. James G. McDonald of the New York Times on the subject, "Will Collective Security Give Us the
(Continued on Page 16)

TOWN MEETING EXTRAORDINARY

TRUE DEMOCRACY STILL LIVES—
BREATHES EACH WEEK AS RADIO
BRINGS TO LISTENING MILLIONS
ITS "TOWN MEETING OF THE AIR"!

BY KEN W. PURDY

GREATER COURAGE HATH



For happiness today that would make any other woman gay, Elisabeth Rethberg has paid too great a price. Her smiles are saved for Pets "Puserl" (left) and "Lux"!

TO THE World's Most Perfect Singer," reads the inscription on the medal presented to Elisabeth Rethberg by the Guild of American Vocal Teachers.

Yet all the honors which are today heaped on her cannot bring complete happiness to this woman who rarely smiles. To the cheers that greet her in opera, to the eager autograph seekers who crowd around her after a broadcast, her response—while grateful—is quiet; even a little sad. She has paid too great a price. The road has been too harsh. She has suffered as few women alive have suffered.

Heard in opera, in concert, and on the air, Rethberg is one of those born singers whose singing begins practically in the cradle. She was caroling the melodies of little German folk-tunes before she could speak the words. The villagers in the little town in which she was born in the Erz Mountains used to gather around her go-cart and listen to her. At ten she not only sang but

played the piano well enough to be in demand for local concerts. And today she is renowned throughout the world.

Then—why? . . . Elisabeth's father was a poor school-teacher. Poverty in her childhood meant nothing to her. For one thing she was too young to realize that she and her four brothers and sisters were less well fed and clothed than other boys and girls. For another, she was too enraptured by music to pay much attention to the outside world. There was always music in the Saettler household. (Rethberg is a stage name.) The mother sang. The father played the piano and the organ. All of Elisabeth's brothers and sisters were taking piano lessons. Young as she was, with typical German thoroughness she used to set goals for herself. "By the fifth of November," she would decide, "I must learn to play the Beethoven *Appassionata*."

But when she grew a little older and it was agreed that she ought to

go on with her music, she began to feel the pinch. There was no money. The only thing to do was to send her away to the city without a penny, young as she was, and let her survive if she could. To the city she was sent—to Dresden, where she passed the examinations for the Royal Dresden Conservatory. She found a room in a slum garret with another girl who was studying. There was no thought of new dresses or silk stockings; she thought herself lucky if she had a pair of cotton stockings to her name. Nor was that the worst. They had no food.

The War was on. Elisabeth gave concerts while she was still a student at the conservatory, for food. One night her pay was a loaf of black bread. Again she sang for six lumps of sugar. Once she sang for a pair of worn shoes—real treasure!

"I sang my heart out one night," she remembers, "for an apple. My roommate was just as poor and hungry as I was. I took the apple home to our

HEARTBREAK STILLED
ELISABETH RETHBERG'S
SMILE—NOT HER SONG!

BY
JACK JAMISON

cold room and we ate it together, cutting it into thin slices and chewing every slice until there was nothing left. One whole winter we lived on stew made of potatoes and pea-pods."

But, hungry as she was, Elisabeth Rethberg went without a morsel of food two days each week to save the pennies which would buy the cheapest standing-room in the highest gallery of the Dresden Opera House. Music still meant more to her, much more, than a gnawing, tortured stomach. As thin as a skeleton, so weak from undernourishment that the stage swam before her eyes and she had to hold to a pillar to keep from fainting, she listened to the roles in which, today, audiences cheer her.

She graduated from the Conservatory with honors. But before she could send a letter home with the great news, her mother, to whom her triumph would have meant so much, died. Death robbed Elisabeth's first-moment of joy of all its savor.

When she graduated from the Conservatory things were worse in Germany rather than better. The War was over but the post-war depression was on. With three of her student friends Elisabeth formed a quartet and traveled from town to town, giving what were called, with good reason, Hunger Concerts. They could not afford to ride on trains, so they chugged along in a broken-down old car one of them owned. It had no tires. There was no rubber in the whole of Germany, even if they had been able to pay for tires. They boiled wooden barrel-staves in water and bent them around the rusty rims. They sang for cheese, bread, old clothes; anything to eat or to wear. More often they sang for nothing.

AT LAST a manager who had heard of her splendid record at the Conservatory located her and invited her to Holland to sing in a concert. He paid her way and bought her a dress to wear. For the first time in her life—and by now she was in her twenties—she saw shops with food stacked high in the windows, saw restaurants full of well-fed people. Holland had not gone into the War. Smart little Holland! But the sight was too much for her. At her first meal in a restaurant she ate so much that she became deathly ill. The concert tour lengthened, and she ate, ate, ate—like a famished animal.

In Dresden she had met two broth-

NO WOMAN

ers, Swedes, who were on their way to Italy to study. One was a painter; the other was an architect. Now, with a little money in her purse for the first time in her life, Elisabeth went to a secluded corner of Bavaria for the summer to build up her repertoire. Much to her surprise, both of the brothers turned up there and declared—the two of them!—that they were desperately in love with her. Simultaneously the pianist hired to accompany her in her practise work announced that he, too, was not good enough to kiss the hem of her garment but would live in hope, etc., etc. While she tried to practise, the three of them sat savagely in the room and glared at each other.

"No love for me," Elisabeth said firmly to herself. "My job is singing." Then and there she resolved that

came from him one day she left it lying open on the piano. Finally the two brothers disappeared with a violent slamming of doors. And the accompanist, with a shrug of defeat, settled down after that to attend to his musical knitting.

"No love for me," she resolved. "Never!"

The result, as might have been expected, was that she overthrew her resolution a short while later and entered into a bitterly tragic marriage. She got a divorce only recently.

As her artistic successes began to multiply, she commenced to realize some financial reward for the sacrifices and miseries of her studies and early career. By her very nature not a business woman, she was at the mercy of almost anybody who approached her with ideas and suggestions for "sound"

her. She signed—and signed. It took years of hardening experience with a grasping world to make her realize that she had obligated herself for thousands upon thousands of dollars.

But there was one bright spot. At about the time Elisabeth herself made her first trip to the United States her sister Kathe married an American music professor and moved to Rockford, Illinois. Kathe was her favorite sister. From the days of their childhood they had felt a peculiar sympathy for each other, like that which is said to exist between identical twins. And the greatest personal joy in her life was the knowledge that Kathe was going to be near her in America.

BUT even this happiness was to be lost, and lost tragically! One day Kathe's husband, a fine, admirable man loved and respected by all who knew him, was killed at a railroad crossing.

It is strange to reflect, nowadays, that when Rethberg first came to America to sing at the Metropolitan Opera she felt as if it were only another engagement. No one had prepared her by telling her that a Metro-

politan debut could make or break a singer, that it was the standard by which all other opera companies measured themselves. She arrived and went dutifully to see Gatti, at that time the manager. He spoke Italian, which she could sing but which she understood only with difficulty. She misinterpreted his request

that she come in for rehearsals, gathering the idea somehow that he only wanted her to return for the performance. She spoke almost no English and so she sat in her room day after day. When at last the performance date came and she appeared at the opera house Gatti roared at her for daring to miss a Metropolitan rehearsal. The people in the cast wouldn't speak to her, because they thought she was conceited and overconfident. As she stood in the wings, ready to step out on the stage, to make the irony more complete a humble member of the chorus said to her:

"Oh, Madame Rethberg, how I wish I had your poise and self-possession!" No one could tell that actually she was so hurt by the attitude of the company and so scared and lonely that she was afraid she wouldn't be able to sing a note.

Then her cue came, and she strode out on the stage to one of the most dazzling triumphs in the annals of the Met. And she has gone on from that success to further triumphs on the concert stage and on the air.

But now that you have her story



Elisabeth starved herself to hear "Aida" in Dresden. Now she sings Aida herself (left)! Elisabeth today (right): "The World's Most Perfect Singer," says Guild of American Vocal Teachers!

love and art did not mix and swore that she would never marry. The accompanist she couldn't send away, because she needed him, but the brothers she resolved to get rid of at any cost. Luckily she had a "fan" who always wrote to her as though they were engaged, despite the fact that she had never laid eyes on him. When a letter

investments. Acquaintances began to pop up from nowhere with fine-sounding schemes for her attention. Convinced that they were all as honest as herself, she was grateful for their desire to help her increase her wealth and listened to them in complete faith. Someone suggested stocks, someone else, bonds. Papers were placed before

you will perhaps understand why Elisabeth Rethberg, in spite of her full rich life and her superlative musical standing, rarely smiles. When your heart has been broken too many times, even the greatest of triumphs cannot be as unqualified and rapturous as the first one—when the girl of sixteen saw only fame and happiness ahead . . .

It
 Couldn't
 Be Done

Photos by
 JACK
 ALBIN



BUT
 THEY
 DID
 IT!

Smart Alecks said summer shows couldn't click—but Don Ameche (left) is master of ceremonies of one that has! It's the new Sunday night Coffee hour—and a hit!



A star-studded cast is a hit-show's first need—and this "impossible" program has it! At left, Don, who isn't a comedian, kids Werner Janssen, who's nobody's stooge. Don introduces guests, sings, enacts scenes of great plays. Janssen is world-famed leader of the 36-piece orchestra



Right: Guest stars add to the show's appeal—and its expense! Connie Bennett (left) was one of them. Air time costs from \$15,000 to \$18,000—talent is that much again. With Connie are Dwight Cooke, producer, and Shirley Ward, who co-authors scripts

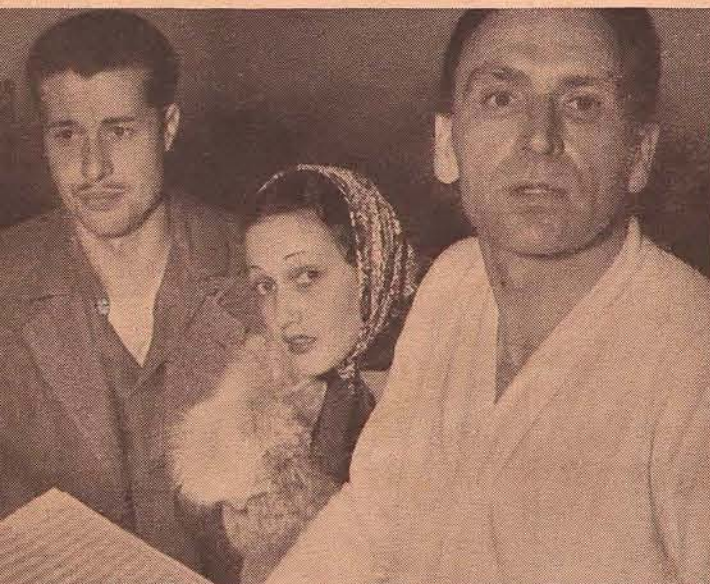

Left: Janssen memorizes the lyrics of songs he conducts, helps singers who appear with him. In this picture the photographer yelled, "Hey, Mr. Janssen"—and snapped! The great conductor is nervous, fiery-tempered—doesn't like by-play. Hooded Dorothy Lamour is the show's contralto



Right: W. C. Fields is new to radio—but he's a sensation! He hated radio until his illness made him listen; now he loves it! No two members of the cast were acquainted before the first rehearsal—but now they are, and they're all pals!



Left: Ventriloquists on the air—that's another innovation of this show! Although Edgar Bergen (right) has appeared on Rudy Vallee's program, this is his first regular series on the radio



Right: Joan Blondell guested, too. Most guests are female—to play opposite Don in dramatic roles. Joan found Charlie McCarthy better company than Mr. Fields—to his disgust!

Janssen helped build the summer's greatest show on NBC—but left it on June 27, began a concert series of his own on CBS on July 4. Robert Armbruster replaced him. One of the greatest American conductors, Janssen was recognized in Europe before he was known in America



"YOU CAN'T BUILD A HIT-SHOW IN THE SUMMER," SAID THE EXPERTS. BUT THIS CAST FOOLED THEM

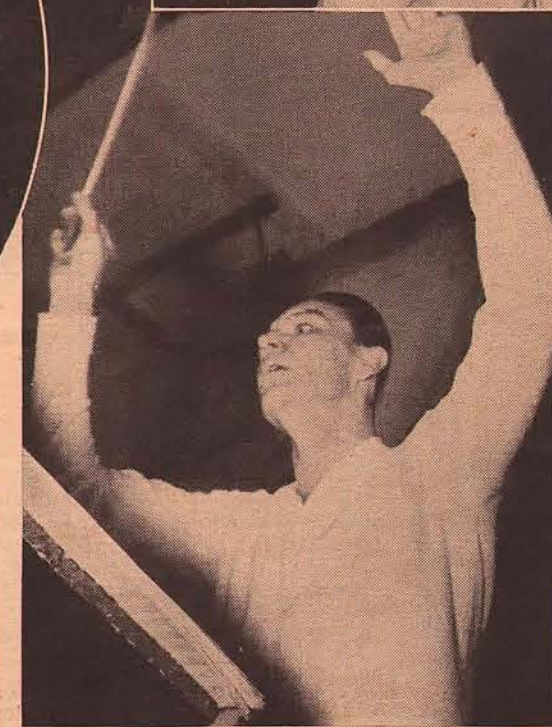
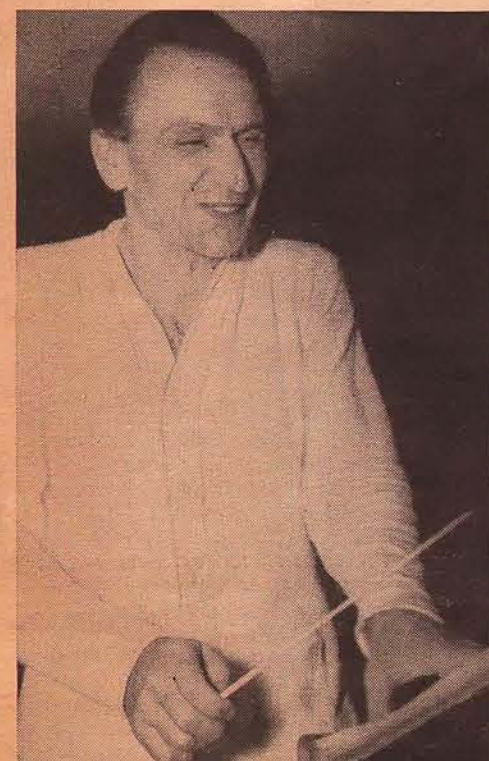

I'm a Hollywood Agent

"GUEST" APPEARANCES WERE FUN FOR THE STARS— BUT THEY BECAME BIG-MONEY HEADACHES TO AGENTS!

luminaries broadcast exclusively for them. The radio contact men in Hollywood were told to spare nothing in order to give the public what it wanted. Great plans were made. The big broadcasting companies began to send top-notch representatives to Hollywood. Theaters of the air were built or leased so there would be plenty of room for the celebrities to broadcast without crowding. People began to say that the center of the radio industry would soon be Hollywood, that New York was no longer important. In short, the sky was the limit!

And then it happened! One bright sunny morning Ben Bernie walked into the office of a talent-contact man connected with one

arranged for two or three of his favorite radio guest artists to appear for substantial checks. Suddenly, Rudy Vallee started doing the same thing. And then the lid came off!

Victor McLaglen's was a typical case. When he found out that he had gone on the air for the fun of it—and could have had a big check for the same amount of time, he saw red! And no one, least of all the unhappy contact man, could blame him!

THE most natural thing for anyone to think," that harassed individual told me, "was that I had simply pocketed the money and let my friends go on the air for nothing. At any rate, I dodged Vic McLaglen for a week. Vic packs a punch! And I was in mortal fear of what Carole Lombard would say next time I met her. Oh, I had a dozen friends who could suspect that the least I had done for them was to make very bad deals.

"Yet, up to the time Ben Bernie made his offer and Vallee started hiring movie people for real cash, I never suspected for a second that our free stars would be worth so much serious money to radio.

"It was then that I learned just how swell Vic and Carole and several other players really are. They never uttered one word of complaint, either to me or anyone else."

But that was just the beginning, a mere starter! The real fireworks came later, when the stars discovered how much fun it was to raise the price—and then raise it again—and again!



Carole Lombard's big check for a guest appearance with Ol' Maestro Ben Bernie started Hollywood talk—then started a new air era!

ment" put an end to it. Right now, I'd trade my job for yours, cheerfully, sight unseen!

You remember when the vogue for radio appearances by screen stars began. It wasn't so long ago. And in those days, it was all so simple! Picture people were crowding the radio studios. It was no trick to sign them. In fact, at that time it seemed that the real feat was to avoid having big attractions tripping over one another at the microphone, so prodigally were the motion-picture studios dropping world-famous stars into radio's lap—free, gratis, for nothing.

So the stars went on the air—and the listening public went wild. They liked it so much that sponsors were soon spending fortunes to have screen

of the major studios. Bernie wanted Carole Lombard to guest-star for him. Could it be arranged?

"Nothing to it, Ben," was the answer. "We'll get her for you. Or better yet, you know Carole—ask her yourself."

"Yowsah, young fella," quoth Bernie, "I am on my way."

Bernie was on his way, all right—on his way, all unwittingly, to start something! He wanted Carole Lombard badly, and, because he didn't know that the studio would have asked her to take the guest spot for little more than the publicity value attached, he offered her what was then considered an amazingly generous fee!

Before the young man at the studio knew what had happened Bernie had



Clark Gable: He was billed over Marlene Dietrich for radio—and it made trouble!

Here's how that one started: One day a popular studio-contact man, without a care in the world (poor lad, he has gray hair now, and plenty of cares), stopped on the lot to exchange a word with one of his favorite people—a friendly, happy-go-lucky little blonde who usually threw an arm around his shoulder, called him "pal," and asked him to bring his friends over to her Brentwood estate for cocktails and swimming.

But this time it was different. There was a chill in the air that would have paralyzed a penguin! The lovely little star barely recognized him. Naturally he wanted to know why.

He found out. As if he hadn't known all the time, she said. The ideal! What did he expect, after he had given a rival star—and one she loudly claimed ranked three classes below her—twice as much money to appear on the air as he had given her the week before!

As soon as the astounded young man could catch his breath, he denied he

had done any such thing, offered to produce figures to prove it. It was no use. Hollywood's grapevine system said he had done it—and figures could be fixed. He'd lost a friend!

THAT was the first. There were more and bigger surprises coming up.

From every side came accusations of double-dealing, of insults, of knife-in-the-back stuff. The young man grew dizzy, then frantic. He couldn't understand it. Another star, one he had always considered a good friend, answered his request that she go on the air for him by accusing him of every breach of faith known to the history of iniquity, and then hijacked him into paying her double the price he'd told the sponsor was necessary. When he tried to explain that this would do him no good with his company, she had replied: "You certainly have a lot of nerve, trying to win my sympathy, after offering me a measly \$2500 to go on your program—knowing all the while you were paying Sonya Sonyonavitch \$3000 to play a supporting part. You want to use my name and my prestige for chicken feed!"

"But," objected the young man, "we didn't pay Sonya Sonyonavitch anything like that. We—"

"Now, don't insult my intelligence by saying I didn't hear correctly when Sonya herself told me what you paid her. And never mind one of those stories about that being the long-deferred pay-off on some big favor she once did for you!"

If you know Hollywood, you know that this bright young man was on a

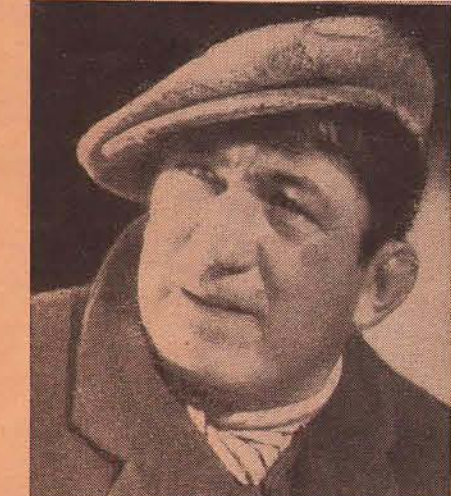

Victor McLaglen's discovery that he'd acted for too little came early in the battle

spot. He couldn't tell the truth—that Sonya had gone on for \$1500, because it just isn't done. Many a star will go on the air for \$1000 if she can tell her friends she got \$6000, whereas if she must tell the truth, you'd have to battle to get her for \$2500.

The net result, of course, was that the contact man had to pay \$4000 for a \$2500 star—all because Sonya Sonyonavitch had told her friends she got twice as much as she actually had! And that's not all! When star No. 1 discussed her radio appearance with her friends, do you think she said she'd been paid \$4000? Certainly not! She told one and all that the figure was \$5000! That's the way it goes.

It's a merry-go-round gone mad. The price of putting a film star on the air soars to terrifying heights. The stars' practise of misquoting radio prices is costing sponsors literally millions of dollars a year, because it applies to other artists, as well as to film artists. And nobody in the business

knows what to do about it either! That's not half the story. After all, these little problems can be settled with money. It may hurt, but it can be done. But temperament's most telling blows strike where the check-book offers no protection. Once a star signs to go on at a certain price, the financial end is settled. But that's only the beginning!

Consider this headache, for instance, and be thankful you didn't have any part of it. Not long ago, one of the biggest sponsors on the air decided to broadcast a show with a cast of no less than five big film stars. There were to be male and female leads and three supporting players. Their fees were fixed, contracts were signed, everything was ducky—until the question of rehearsal time came up!

The male star set a time which would be convenient for him—Wednesday afternoon. The glittering lady star was informed that Wednesday was the day (she wasn't told who'd decided on Wednesday—the boys are brighter than that!) and she agreed to be there. Two days later, however, came the rift in the lute. The girl put an ear to the ground, discovered that her co-star had set the date. Immediately she announced a change of mind—the rehearsal could be on Tuesday or Thursday—but not Wednesday, not by any means. It just couldn't be!

So—the "fixer" from the radio sta-

tion and a bright young man from the agency in charge of the show went to see the male star.

"Let's make it Thursday," they said. "That's all right," the Great Man replied, "just make up your minds."

Thursday it was then—until the next day, when the male star's agent called up. What was going on, he wanted to know. How did they get that way, pushing around a famous star like Homer Heavensent? He knew what had happened—that addepatled blonde was going temperamental! Well, he, the agent, would tell the world there'd be no rehearsal on Thursday—or any other day set by a dizzy blonde who'd been washed up for two years! Business of slamming down the receiver.

Finally a plot was concocted to bring the two together. The contact man, a publicity agent, and an agency man decided on a code: in conversation, one dog, one horse, one cat, one anything, was to mean Tuesday morning; similarly, "two" meant Tuesday afternoon, "three," Thursday morning, "four," Thursday afternoon.

Then, the agency representative went to the male star's home, the contact man to the lady's residence, and the publicity agent stayed in his office to act as middleman.

The determined damsel who was "holding out" was asked to set not one but two possible dates for the rehearsal. To ask so great a star to de-

side on one definite date would be too daring. She finally decided, with great misgiving, because she was afraid she was being outwitted (and she was!) on Tuesday afternoon or Thursday morning. The contact man asked to use her phone, informed the publicity agent, in code, as to her wishes. Meantime, the male star had specified Thursday morning or Thursday afternoon. The two great stars were thus trapped together on Thursday morning. All that remained was for the publicity man to call them both and make separate appointments for publicity stunts on Thursday afternoon. That cinched the deal, and the rehearsal went on.

BUT the end was not yet! Two of the supporting players in the cast heard about the feud, decided to get in on it, and did a little holding out themselves. Result: It cost \$1000 to get them to cancel certain "important" engagements for Thursday morning!

In addition to all this, there's always the question of billing. Who goes first, and why? No one not familiar with pictures can imagine how touchy stars are in regard to billing.

When one radio show announced that Clark Gable and Marlene Dietrich were both going on the air—that was a scoop. But when it was printed in the papers—"Clark Gable and Marlene Dietrich"—that was a faux pas, and dynamite!

"Dietrich is billed second to no one," she said, emphatically. "Dietrich never learned to play second fiddle, Dietrich does not go on the air!"

Well, the great German star finally



Marlene Dietrich was one whose temperament made a Hollywood agent unhappy. She demanded top billing with Co-star Clark Gable



Rudy Vallee: He offered his guests big prices—but they soon began asking for more!

did go on the air—but before an agreement was reached, all Hollywood was standing on the side-lines—betting that she wouldn't! Her appearance was a high tribute to the diplomacy of the talent-contact division of radio.

Temperament is often real among the stars—but usually it's deliberate, the result of a planned campaign.

And what in the world could offer a better opportunity for the display of temperament than radio, where a star's first appearance may be his last, and where there's no iron-bound studio contract to handcuff his style? Almost any important star in pictures can afford to toss aside a \$5000 radio appearance in order to impress the individuals who are paying him, or her, twenty times that much for a single film.

So, in putting on its Hollywood shows, radio discovers it has really tuned in on temperament—and inherited the static that has been giving movie moguls headaches for years.



Shep Fields (left), 27-year-old band-leader, came upon his "rippling rhythm" by accident—and made it pay! For months he looked for something distinctive that he could apply to his music, found it when he blew on the straw in a chocolate soda!

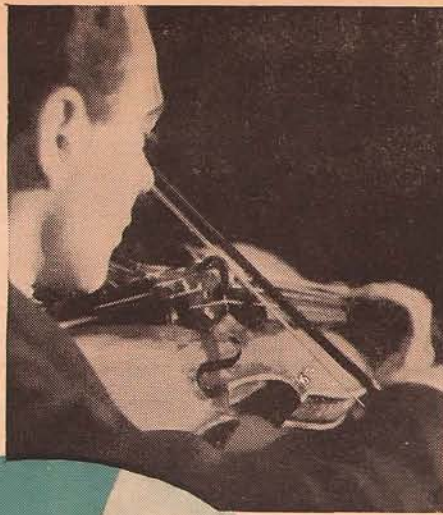

5 Shep couldn't play sax in the Erasmus High School band, so he became drum-major. Then he organized his own jazz band, kept it together while he went to St. Johns Law School. Above: Mac Miller, who is Shep's viola player

6 Sal Gide (left) and Lou Halmy (center), arrangers, turn ordinary music into "rippling rhythm." Shep's first air show was sponsored by RADIO GUIDE. The band gets \$2,100 a week for radio work, up to \$6,000 for work in theaters!

"Ripple, Shep!"

WATER RIPPLED, A VIOLA WAILED, A NEW RHYTHM WAS BORN!

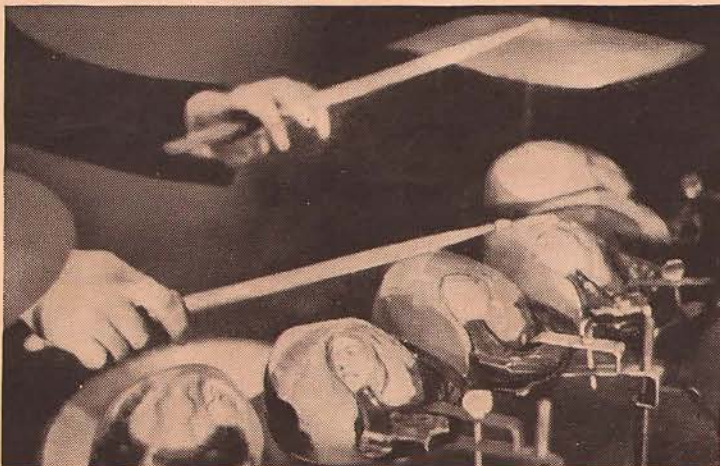

3 Drummer Sid Greene plays the temple-blocks shown in the picture above. These hollow wooden blocks are fastened to the back of his bass drum, are hit with drumsticks, can be adjusted for tone by applying olive oil!

4 Accordionist Murray Golden (below) is featured in all arrangements—but does not follow the melody! Instead, he plays harmony—does much to make the band stand out. Murray is ranked as one of the best in the United States!



2 Today, the bubbling is done in water. Sol Mercury (above) blows into a small, half-filled fish-bowl, using two straws. Further distinction is achieved by the unusual way in which the viola, the accordion, the wooden temple-blocks are combined



7 Lou Halmy is the only trumpet player in the band. Several years ago, Shep Fields often went hungry—today he buys retirement annuities, bonds! Married two years, he supports his wife, his mother, two sisters, two brothers!



8 Shep's band is small, gets the effects of a large orchestra because the musicians can "double." Above: Saxophonists George Prince, George Kraner, Mel Lewin (left to right) play on flutes, the clarinet!

9 George Rodo (right) slaps the bass. Because he must carry the weight of the bass section, he's close to the microphone. How fast he makes his hands move is apparent in this picture—taken in 1/25 of a second!



Photos by GENE LESTER

YOU know radio as an entertainer, as a news commentator, sports announcer, recipe-giver. But do you know that radio is also a doctor—a doctor with the largest practise in the world? Do you know that it is credited with saving lives on rough, choppy seas, in lonely lighthouses, in tiny settlements miles from nowhere?

Radio wars against death. The story of Radio, M. D.—from the time when a lone \$5,000-station carried on the work, until today, when it is a world-wide Good Samaritan—is filled with examples of heroism and self-sacrifice in times of danger and death.

A tramp steamer stops for supplies at a leprosy-ridden South Sea Island. When it leaves, the crew begins to whisper about the first mate, who has developed a rash over his body. "He's got it," the sailors mumble to each other. "God help us, he's got it!" But radio quiets their fears: "Leprosy usually not contagious. Symptoms seem to be those of prickly heat," flashes a report over the airways. And a panic on high seas is avoided!

A TRAPPER in the Canadian Rockies is wounded by one of his traps. Sick, frightened to death of blood poisoning, he harnesses his dogs and sets out in bitter cold for the nearest radio station, fifty miles distant. The operators contact the Department of Marine in Ottawa, which advises and directs, by radio, amputation of a leg. The operation—performed by people without medical training, with crude surgical tools, but guided in each step by a calm, authoritative voice coming from hundreds of miles away—is successful. In time, the trapper recovers.

An engineer is stricken with paralysis on a steamer off the Florida coast. The proper treatment is advised by radio, but it is also imperative that the patient be placed in a hospital as soon as possible. In another day, the case becomes more urgent. The RCA station at Palm Beach handles the messages of arrangement between the Coast Guard and the ship. Through the night they flash back and forth, and in the early morning a seaplane finds the steamer—a mere dot on the sea. The Coast Guard aviator sweeps down alongside and the stricken man is whisked off to a Miami hospital.

ON LONELY San Nicolas Island, 70 miles west of Los Angeles Harbor Light, four-months-old Edna Agee is dying of fever. There is no doctor on the island and the only contact with the mainland is the single amateur radio sending-set available. "... QST ... QST ... Attention All Stations. ..." L. P. Elliot, owner of the amateur radio station W6JLF, flashes the signal again and again. Finally, his call is answered by William Defraigne, a "ham" at Redondo Beach, Calif. A call to the Redondo Beach Police, a teletype message to the U. S. Coast Guard, a fast boat to Los Angeles, a police car to Dr. William A. Brown, and eight hours later the doctor is at the child's bedside. Soon the baby begins to breathe easier, falls asleep...

Constantly vigilant, on land and at sea, by day and by night, without regard to color, creed or nationality, radio plays doctor to people in distress. The dots and dashes which spell out M-E-D-I-C-O silence radios aboard tankers, freighters and yachts within

a thousand miles of the call; the rule of the sea gives the call for medical advice preference above everything else except an S. O. S.

But it wasn't always so. Both the efficiency of Radio, M. D., and the scope of its practise demanded years of experimentation, hard work and

During the same period, 105 vessels of all nationalities called for diagnosis of sickness and injuries suffered by persons on board. A total of 15,659 words flashed between ships and shore stations, directing amateur physicians in the fight against death.

Most of the MEDICO cases are routine, but there have been spectacular cases also—cases which made the front pages of newspapers and fired the imagination of the world.

Last Winter, the S. S. *Ilsenstein*, two days out of Antwerp, was plowing through heavy seas that shook her from stem to stern. Aboard was a seaman with a ruptured appendix which needed immediate attention. Though the ship carried a surgeon, he could hardly keep his feet, let alone perform a delicate operation. And even if he were successful, there was little hope that the patient could survive the ten-day trip to New York.

Through MEDICO, the *Ilsenstein* learned that the liner *Europa*, outbound from New York, was somewhere in the vicinity. A meeting was arranged. A lifeboat went out from the *Europa*, picked up the seaman on a stretcher and brought him aboard at 7 p.m. By 8 o'clock the appendectomy had been completed on the much steadier operating-table of the great liner. Dr. Brahms, the *Europa's* ship surgeon, said that the man probably would not have lived another four hours without the operation. When last reported, the patient was doing well in a Bremerhaven hospital, thanks to MEDICO's quick action.

THE case of William Robinson is another one from MEDICO records. His yacht, the *Svaap*, was anchored off Pelican Lagoon, when he suffered a sudden attack of appendicitis. In desperation, his wife navigated the yacht to Narborough, some miles away, where ships sometimes put in for supplies.

They were lucky. A motor trawler, the *Santa Cruz*, was in Narborough and, best of all, it had a radio sending-

set aboard! From the tiny cabin of the *Santa Cruz*, Ward King, an ex-Navy radio operator, kept flashing M-E-D-I-C-O through the long night.

At last, the U. S. Naval Hospital in California replied: "Allow patient no food or drink. Keep affected parts packed in ice. Move patient at once to hospital for surgical attention."

There was ice on the *Santa Cruz*. But how to move Robinson to a hospital? There was none for a hundred miles around! Another message was flashed, this time to U. S. Navy Admiral Crosby in Balboa. It finally reached him by the roundabout method of having the RCA Chatham, Mass., station relay the plea to the Canal Zone.

Two planes set out for the *Santa Cruz* from the Army base at Coco Solo. A destroyer, the *Hale*, was dispatched from Balboa. Through the thousand miles of Pacific—through vicious rains, line-squalls and head-winds—they came. They got to Robinson just in time. He was operated upon on the dining-room table in the officers' wardroom of the *Hale*.

MEDICO had called upon the Army and the Navy to save a human life—and had succeeded!

OF ALL the varied uses of radio, none is closer to human needs than the free medical service it renders to people in distress. If you've ever had to stand by a sick-bed and feel the hopelessness and bewilderment of not knowing what to do to help, you can appreciate how welcome the advice of Radio, M. D. can be.

And the fact that somewhere, every day, someone who has been saved by MEDICO or QST, whispers a fervent prayer for radio, makes us look with new admiration and new respect at the dials, the coils and tubes which have not only conquered space but have even won over disease and death itself!

BY JULIAN FUNT Mr. SPARKS, M. D.

PLEAS FOR AID ECHO IN THE AIR— AND RADIO'S OWN MEDICO ANSWERS!

enthusiasm for a remote ideal.

Most of the requests for medical aid by radio come from ships at sea. There are approximately 10,000 small vessels—passenger ships, freighters, tankers, yachts—which carry no physicians. On these ships, miles away from port, even minor sickness or accident can be real tragedy.

It is fifteen years since Captain Robert Huntington, superintendent of the Merchant Marine Academy of New York, conceived the idea of pitting the then newly discovered radio against death and suffering on the high seas. It is almost as long since the idea became a fact through a gift from the late Henry A. Laughlin, of Philadelphia, of a \$5,000 radio station. This radio station, with call-letters KDKF, was situated on the roof of the Seamen's Church Institute on the New York waterfront. It was on duty night and day, trying to intercept calls for medical advice from ships.

But the work of KDKF was limited. It proved its value even during the first year of its existence, but—it was obvious—its scope had to be enlarged. So the Seamen's Church Institute of New York asked the Radio Corporation of America, with its powerful stations and wide facilities, to take over the work of MEDICO.

David Sarnoff, president of RCA, was quick to see the need for and possibilities in such service. He knew from personal experience what such medical aid could mean. As a youth he had been the radio operator aboard a whaler. The medical advice he had once sent from the ship saved the life of a man stationed in a lonely lighthouse on Belle Isle, off the coast of Labrador.

Today, the Radiomarine Corporation, an RCA subsidiary, picks up the MEDICO messages at its thirty powerful stations along the Atlantic and Pacific coasts, along the Caribbean, the Gulf of Mexico, the Great Lakes and the Mississippi River. There is no charge for the medical advice or the radio service connected with it. Twenty-four hours a day, 365 days a year, these messages are relayed to the nearest United States Marine Hospital.

MEDICO service is geared for high speed. It has to be. The United States Public Health Service, which runs the marine hospitals, appreciates that and cooperates to the limit. A consultation of doctors is called at once, the case is diagnosed and the advice is relayed back to the ship—usually within a few minutes.

MEDICO statistics are impressive: In the first five months of 1936, 369 seafarers were saved from death or prolonged suffering by American doctors prescribing over long distances.

RCA President David Sarnoff: He saw the need for service!



WITH so much confusion about who will take over Amos 'n' Andy January 1, it might interest you to know that the pair have been very chummy in California with an executive of a sunburn lotion firm. As reported here last week, however, they have signed with someone and they will be in Chicago for the month of October to complete arrangements. Meantime, attention turns to Charles (Andy) Correll's new Madame Queen. Chicago was all agaga last week when they saw him squiring Alice McLaugh-

lin, former dancer with the Ted Lewis troupe, to one of the hot spots and observed the large square-cut diamond ring she wore. Miss McLaughlin is brunet, petite and twenty-something.



Gladys George (above), glamorous actress, noted for her performance in the recent Broadway production, "Personal Appearance," will make a personal appearance July 11 on NBC's Sunday night coffee show. Her latest picture has just been released, is titled, "They Gave Him a Gun"

The reason Josephine Hutchinson substituted at the last minute for Joan Bennett on Radio Theater's "The Front Page" was that Joan nearly lost an eye while being made up for a picture.

Maybe Winchell was excited about the accident, but whatever the reason might have been, he didn't do justice to the role of Hildy Johnson. His voice was pitched very high and his expression was too monotonous to be easily understood. Some listeners even thought that he talked too fast. No orchids, Walter.

That Sheila Barrett audition heralded here several weeks ago clicked. The result is that you will be hearing her in "The Time of Your Life," sponsored by a watch company, over an NBC network beginning October 3. Music will be by Joe Rines, and Graham McNamee is cast as m.c. Quartet and guest vocalist complete the line-up. . . . Another new program built on an entirely new principle is promised for the fall by a leading radio corporation. Time has been reserved over the NBC-Blue network for an evening spot and the show will originate in Chicago. . . . Haven MacQuarrie likewise reports that he will return in the fall for a

PLUMS and PRUNES

BY EVANS PLUMMER

it returns, because it will be in the hands of new producers, with new ideas, and, I hope, new jokes.

It is rumored that there is a clause in a certain Shakespeare delineator's contract which will drop him automatically should he imbibe before going on the air. . . . but then Hollywood, they say, is full of rumors. . . . and good Shakespeare delineators.

Suggestion to Rudy Vallee: Watch the work of Bill Baar, unappreciated American radio artist who has set a new record for appearances over the British Broadcasting Corporation stations in England. He has an act that I think you will like. . . . Pinky Tomlin, the song writer-warbler on the Cantor summer show, is going over and has been signed to stay when Eddie comes back. . . . The cinema scouts are keen about Mary Martin, who sang those choruses on the recently folded "Twin Stars" show. . . . Carlton KaDell will continue to sell you coffee on the Don Ameche Sunday opus because his sponsors like his voice. . . . Fred Allen is due in Hollywood in about two weeks. . . . Frances Langford, recovered from her recent illness, has gained five pounds. . . . So realistic were Lum and Abner when they were riding the Hollywood bridle paths last week wearing ten-gallon hats that curiosity seekers paused to inquire what movie company was on

location, but the hats merely came from a Texas admirer. . . . And here's a good place to award plums to a few appreciative Hollywood folk, and I mean Marion Talley, Don Ameche and Lum and Abner. They haven't forgotten how to say "thank you." . . . Another winner of a basket of plums is Hal Style, whose "Help Thy Neighbor" show, even though it is broadcast only from Hollywood locally, has taken 198 people off relief and given thirteen hundred people jobs! A grand record! More stations will please copy.



Robert Armbruster (above) replaced Werner Janssen as musical director of the Sunday coffee show on July 4. Janssen left to head his own Sunday night series of broadcasts. At the age of eight and a half Armbruster made his debut as a pianist, in 1904. He once tried selling machinery but decided that he preferred music

Below: Jean Sablon, recently discovered French singer, will appear on four consecutive broadcasts of the "Magic Key" program, starting July 11. He is the first artist to be given more than one engagement at a time on this program!



Romance Corner: Willard Waterman, Chicago actor heard in many serials, and Mary Anna Theleen, Kenosha, Wis., home girl, were wed June 30 at Kenosha. . . . Elinor, daughter of Al Short, the director of NBC Minstrels music, has announced her engagement to Vincent F. Seng, of Wilmette, Ill.

Funny Things: The response of Cecil B. de Mille's 4-year-old grandson when asked what his grandfather did for a living. He piped "Grandpa sells soap!" . . . The near stampede which Ransom Sherman caused last Saturday afternoon when on his Club Matinee show he introduced the number "Merry-Go-Round Broke Down" with a quip about "Free rides to all." It seems that one merry-go-round operator was employing radio music as his lure and had the Club Matinee tuned in. . . . The peculiarly fitting choice of Jack Wormser as sound-effects man at NBC's Hollywood studios. Jack formerly was a parking-lot attendant and now he will specialize in auto crashes, broken glass and the sound of dented fenders to simulate the sound of cars colliding on slippery pavements.



THE fall radio season doesn't get under way until a week or two after Labor Day, but several sponsors are already lining up the talent for their new shows to start then.

I know many readers of this department will be glad to learn that Harry Horlick and his Gypsies just about have a deal all set to return to the air-planes in September. Horlick dishes out some easy-on-the-ear music and he has been sorely missed by many loud-

speaker eavesdroppers who have written frequently to tell me about it.

Several years ago Fred Waring was on the air for a cigarette sponsor and used as his theme melody, "You're An Old Smoothy." From present indications it looks as though Waring will come back to the kilocycles in the fall for this same old boss. Meanwhile Fred and his gang will play theaters and hotels around the country, one of the hotels being Chicago's Drake.



Deems Taylor has had a swell musical series on the air this season which seems to have interested another caddy manufacturer, who contemplates replacing one of his regular twice-weekly airings with the Taylor idea, including on the shows Taylor's clever and interesting comments on music.

Weeks before it happened I told you that Dick Powell would be back on "Hollywood Hotel" as a guest artist. Now, months before, I'm telling you not to be surprised if Dick Powell becomes head man of a one-hour show from the Coast, some time next fall.

Ben Bernie is going to have his vacation in Saratoga cut short because of the new movie which he will make with Walter Winchell. Originally the picture was scheduled to start in October, but Maestro Bernie just received instructions to report on the Coast the latter part of August to begin work on his film.

Carson Robison and his Buckeroos will come back to the mikes on October 4, with a quarter-hour, thrice-weekly series over NBC.

After considerable juggling around of talent and even the changing of the day of the program, the "Sunday Night Party" will be without the presence of Jane Pickens and Donald Dickson after the broadcast of July 11. This program, like many others, will use guest stars. Some femme singers are expected to appear on the shows in order to balance the singing of James Melton, but the program will feature surprises quite regularly. As for Jane Pickens, she has little to worry about. Already any one of three offers to appear in Broadway productions is hers to choose. Which production she will choose has not yet been decided.

There's a new radio choral group that just made its air debut with the "Show Boat" in Hollywood. Under the direction of Max Terr, this chorus, composed of colored singers as well as whites, introduces a new idea for use

by radio vocal groups. You'll be seeing them in Bing Crosby's new picture, "Double or Nothing."

About eight years ago, radio listeners were hearing a program—sponsored by a certain soap—which featured a male quartet called the Cavaliers, who were accompanied by an instrumental quartet, unnamed. For the sake of history, however, I'd like to report that the pianist of the instrumental quartet was a fellow by the name of Andre Kostelanetz, and the tenor of the male quartet was a young chap by the name of Frank Parker.

Wednesday night, June 30, marked the premiere broadcast of Frank Parker on the new summer series of the caddy program on which Andre Kostelanetz has built up an enviable reputation for himself as an orchestra leader. Both Parker and Kostelanetz have come a long way since their early radio days.

Mentioning Kostelanetz immediately makes me think of Lily Pons, and that reminds me to tell you what took place on the stage after her last broadcast of the series. If you were listening in, you undoubtedly recall the tremendous ovation she received after finishing her last number. This kept up many minutes after the program was off the air with la Pons throwing kisses at the audience and a few directed at the Maestro. Kostelanetz apparently preferred getting his kisses the good, old-fashioned way, because he walked across the stage to Miss Pons, put his arms around her and planted a nice big kiss on her lips. They both turned crimson, much to the delight of the visible audience.

Your correspondent saw a special preview of the new RKO picture, "New Faces," which stars Milton Berle, Parkyakarkus and Joe Penner. Radio listeners who enjoy these comics over the air will get many laughs watching them do their stuff on the screen. Berle offers the most opportunity for chuckles and I predict you will see him in many more pictures. "Parky" and



Above: Commander Clifford J. MacGregor (at right) received a set of Kemp-Thompson recordings from Hal and Kay, the artists themselves, before he left with his expedition for the North Pole on June 27

Penner are amusing and Harriet Hilliard does a nice bit of singing!

Left: Warren Hull replaced Lanny Ross in the romantic lead spot on the new Show Boat, July 8. Hull doesn't sing but fills in with romantic lines. He is pictured here with Capt. Henry (Charles Winninger)



'Hamlet' Is First Shakespeare On CBS

What the Columbia Broadcasting System is pleased to call "Radio's first major Shakespearean series" opens with the Bard's best-known work, "Hamlet," on Monday, July 12. The National Broadcasting Company has previously entered counter claims for listeners' attention with its "Streamlined Shakespeare" series, starring John Barrymore. The new CBS series will be heard at the hour formerly filled by the Radio Theater, which is off the air for the summer.

"Hamlet" on CBS will star Burgess Meredith, 28-year-old Broadway sensation, in the title role. Meredith has played the leading roles in "Winter-Set" and "High Tor," two of Maxwell Anderson's successes, which have "highlighted the reappearance of dramatic verse in the modern theater." His technique is based on a simple, natural delivery, in contrast with the bombastic efforts of actors of an earlier generation. His selection for the title role is based on the conviction of Brewster Morgan, director of the series, that a young man must have the part—despite the theater's traditional favor for more elderly Hamlets. In the play, the Prince of Denmark is called from college to his tragedy, and Morgan intends to emphasize Hamlet's youth.

Monday, July 12—CBS
9 p.m. EDT (8 EST; 7 CST)

'Hotel' Previews 'It's All Yours' On July 9

Francis Lederer and Madeleine Carroll will be featured on the "Hollywood Hotel" broadcast on CBS for Friday, July 9. They will present preview scenes from their forthcoming picture, "It's All Yours," in which they play starring roles. Lederer is cast as a madcap roisterer whose capers cause him to be disinherited by his rich uncle. The uncle's annoyance grows as the play progresses, and finally out of spite he turns to his secretary, played by Miss Carroll. As the understanding and sympathetic bystander, she finally inherits the uncle's fortune.

Jerry Cooper, singing star, will head the musical portion of the program, which features Frances Langford, Anne Jamison, Igor Gorin and Raymond Paige's orchestra.

Friday, July 9—CBS
9 p.m. EDT (8 EST; 7 CST)

De Havilland Is Burns' Guest

Olivia de Havilland will be the guest star of Bob Burns' NBC Music Hall, on Thursday, July 15. The popular film actress will greet Burns as the Arkansan handles the show's master-of-ceremonies position during the second week of Bing Crosby's vacation. Appearing with the movie star will be Dorothy McNulty, Jose Iturbi and Fortunio Bonanova. Johnny Trotter will lead the orchestra that has replaced Jimmy Dorsey's band during the summer season.

Thursday, July 15—NBC
10 p.m. EDT (9 EST; 8 CST)

GUESTS, SPECIAL EVENTS & PREMIERES

THURSDAY, July 8

Elizabeth Sprague Coolidge Foundation Chamber Music Concert. 6 p.m. EDT (5 EST; 4 CST), NBC.
Jose Iturbi. 8:30 p.m. EDT (7:30 EST; 6:30 CST), NBC. Guest conductor of Robin Hood Dell Concert.
Albert Spalding, violinist, and Alfred Wallenstein, cellist. 8:30 p.m. EDT (7:30 EST; 6:30 CST), NBC. Guests of Robin Hood Dell Concert.
Franchot Tone, Josephine Tumminia, Mary Boland, and the Foursome from "Waikiki Wedding." 10 p.m. EDT (9 EST; 8 CST), NBC. Music Hall guests.

FRIDAY, July 9

Madeleine Carroll and Francis Lederer in "It's All Yours." 9 p.m. EDT (8 EST; 7 CST), CBS. Hollywood Hotel drama.
"La Boheme" by Puccini. 9 p.m. EDT (8 EST; 7 CST), NBC. Cincinnati Summer Opera.
"The Gossip Legion." 9:30 p.m. EDT (8:30 EST; 7:30 CST), NBC. Court of Human Relations drama.
"Beyond the Chair." 10 p.m. EDT (9 EST; 8 CST), NBC. First Nighter drama.

SATURDAY, July 10

Harvard-Yale vs. Oxford-Cambridge, track meet. 3 p.m. EDT (2 EST; 1 CST), NBC.
Charles Carlile, tenor. 5:30 p.m. EDT (4:30 EST; 3:30 CST), MBS. Radioland orchestra guest for one week.
Act Three, "La Forza del Destino" from Stradivarius Festival, Cremona, Italy. 6 p.m. EDT (5 EST; 4 CST), CBS.
Jacques Jolas. 7:30 p.m. EDT (6:30 EST; 5:30 CST), CBS. New piano series for Concert Hall.
Tommy Dorsey's band. 8 p.m. EDT (7 EST; 6 CST), CBS. Saturday Night Swing Club guests.
Lulu Belle and Scotty. 9 p.m. EDT (8 EST; 7 CST), NBC. Return to the Barn Dance.
Charles Hackett. 10 p.m. EDT (9 EST; 8 CST), CBS. Hit Parade guest.
Toronto Little Symphony. 10 p.m. EDT (9 EST; 8 CST), NBC.

SUNDAY, July 11

Jean Sablon, Susanne Fisher and Guy Lombardo's orchestra. 2 p.m. EDT (1 EST; 12 noon CST), NBC. Magic Key guests.
"Susannah and the Elders." 2:30 p.m. EDT (1:30 EST; 12:30 CST), CBS. Living Dramas of the Bible.
Graciola, girl guitarist and singer. 5 p.m. EDT (4 EST; 3 CST), CBS. Our American Neighbors guest.
Ernest Gill's California Concert. 7 p.m. EDT (6 EST; 5 CST), NBC.
Kitty Carlisle, Ralph De Palma, Judy and the Bunch, and Swor and Lubin. 7:30 p.m. EDT (6:30 EST; 5:30 CST), CBS. Guests of "Good Gulf Summer Stars."
Gladys George in "Personal Appearance." 8 p.m. EDT (7 EST; 6 CST), NBC. Coffee Hour guest.
Fritz Reiner. 10 p.m. EDT (9 EST; 8 CST), CBS. Guest conductor of New York Philharmonic-Symphony Orchestra at Lewisohn Stadium.
May Robson. 10 p.m. EDT (9 EST; 8 CST), NBC. Guest, Sunday Night Party.

MONDAY, July 12

Claudia de Lys. 11 a.m. EDT (10 EST; 9 CST), CBS. Magazine of the Air guest.
Bide Dudley, dramatic critic. 3 p.m. EDT (2 EST; 1 CST), CBS. Guest of Colonel Jack Major.
Dramas of Dentistry. 4:15 p.m. EDT (3:15 EST; 2:15 CST), CBS. (Also Tuesday and Wednesday at this time.)
Northwest Territory Celebration. 6:15 p.m. EDT (5:15 EST; 4:15 CST), CBS.
Major General Smedley Butler, "Avoiding War in the Pacific." 6:45 p.m. EDT (5:45 EST; 4:45 CST), CBS.
Hugh Studebaker and Henry Busse's orchestra. 9 p.m. EDT (8 EST; 7 CST), NBC. Replace Tommy Harris and Jimmy Grier's orchestra on the Fibber McGee and Molly show.
"Hamlet" with Burgess Meredith, Margaret Perry, Walter Abel, Montague Love, Grace George and William A. Brady. 9 p.m. EDT (8 EST; 7 CST), CBS. Premiere of new Shakespeare cycle replacing for the summer the Radio Theater.
John Barrymore and Elaine Barry in "The Tempest." 9:30 p.m. EDT (8:30 EST; 7:30 CST), NBC. Shakespeare series.

TUESDAY, July 13

Harold Hansen and Max Panteleieff. 3:30 p.m. EDT (2:30 EST; 1:30 CST), CBS. Story of the Song guests.
Walter Cassell interviewed by Nellie Revell. 5 p.m. EDT (4 EST; 3 CST), NBC.
"Stalking the Giant Gorilla." 5:45 p.m. EDT (4:45 EST; 3:45 CST), CBS. Subject of the second broadcast of the new "Adventures in Exploration" series.
Ann Pennington, Reinald Werrenrath. 8 p.m. EDT (7 EST; 6 CST), CBS. Hammerstein guests.
Tom Terris, noted English explorer. 8 p.m. EDT (7 EST; 6 CST), NBC. Johnny Presents guest.
Grant Park Concert, Chicago Philharmonic Orchestra with Richard Czerwonky, conductor. 8:30 p.m. EDT (7:30 EST; 6:30 CST), CBS.
Lucy Monroe and Gus Van. 9 p.m. EDT (8 EST; 7 CST), NBC. Ben Bernie's guests.
The Symphonettes, girls' trio. 10:30 p.m. EDT (9:30 EST; 8:30 CST), CBS. Guest of Blue Velvet.

WEDNESDAY, July 14

Delmar Edmundson. 11 a.m. EDT (10 EST; 9 CST), CBS. Magazine of the Air guest.
Roxanna Handicap from Empire City Track. 4 p.m. EDT (3 EST; 2 CST), MBS.
Sir Herbert Brown Ames, "Does German Rearmament Necessarily Mean War?" 6:45 p.m. EDT (5:45 EST; 4:45 CST), CBS.
Connie Boswell. 8:30 p.m. EDT (7:30 EST; 6:30 CST), CBS. Guest of Ken Murray's show.
Constance Bennett. 10 p.m. EDT (9 EST; 8 CST), NBC. Hit Parade guest.
"Lord Marley's Guest." 12:30 a.m. EDT (11:30 p.m. EST; 10:30 CST), NBC. Lights Out drama.

THURSDAY, July 15

Alfred Wallenstein. 8:30 p.m. EDT (7:30 EST; 6:30 CST), NBC. Guest conductor of Robin Hood Dell Concert.
Olivia de Havilland, Dorothy McNulty, Jose Iturbi, Fortunio Bonanova. 10 p.m. EDT (9 EST; 8 CST), NBC. Music Hall guests.
FRIDAY, July 16
Alice Marble, "Tennis." 11 a.m. EDT (10 EST; 9 CST), CBS. Magazine of the Air guest.
"Quincy Adams Sawyer." 3 p.m. EDT (2 EST; 1 CST), NBC. Radio Guild dramatization.
Johnny O'Brien's Harmonica High Hats. 8:15 p.m. EDT (7:15 EST; 6:15 CST), NBC.
Robert Taylor, Eleanor Powell, Sophie Tucker and Buddy Ebsen in "Broadway Melody of 1938." 9 p.m. EDT (8 EST; 7 CST), CBS. Hollywood Hotel guests.
Robert L. (Believe-It-or-Not) Ripley, Men-About-Town trio and B. A. Rolfe's orchestra. 9 p.m. EDT (8 EST; 7 CST), NBC. Premiere of new series.
U. S. Cabinet series. 10:30 p.m. EDT (9:30 EST; 8:30 CST), CBS.

SATURDAY, July 17

Compinsky Trio. 11:30 a.m. EDT (10:30 EST; 9:30 CST), CBS. Concert Hall guests.
Eugene Ormandy conducting the Vienna Philharmonic Orchestra from the Bruckner Festival at Linz, Austria. 3 p.m. EDT (2 EST; 1 CST), NBC.
"Ceramics Industry." 3:30 p.m. EDT (2:30 EST; 1:30 CST), CBS. Story of Industry topic.
Yonkers Handicap from Empire City Track. 3:30 p.m. EDT (2:30 EST; 1:30 CST), MBS.
Saturday Night at the "Spread Eagle" from London. 4:15 p.m. EDT (3:15 EST; 2:15 CST), CBS.
Princeton-Cornell vs. Oxford-Cambridge, track meet. 5 p.m. EDT (4 EST; 3 CST), NBC.
Sussex Handicap from Delaware steeplechase track. 5:15 p.m. EDT (4:15 EST; 3:15 CST), NBC.
Great Lakes Revue. 5:30 p.m. EDT (4:30 EST; 3:30 CST), CBS.
Alexander Gray. 5:30 p.m. EDT (4:30 EST; 3:30 CST), MBS. Guest of the Radioland Orchestra for the following week.
Lassie Stakes from Arlington Park. 6 p.m. EDT (5 EST; 4 CST), MBS.
Vladimir Golschmann. 8:30 p.m. EDT (7:30 EST; 6:30 CST), NBC. Guest conductor of Robin Hood Dell Concert.
The Keys Quadruplets. 9 p.m. EDT (8 EST; 7 CST), NBC. Barn Dance guests.
Hollywood Show Case with Lud Gluskin and guest. 9:30 p.m. EDT (8:30 EST; 7:30 CST), CBS.
Cincinnati Summer Opera Association. 10 p.m. EDT (9 EST; 8 CST), NBC.
Hendrik Willem Van Loon. 10 p.m. EDT (9 EST; 8 CST), CBS. Hit Parade guest.

John and Elaine Play Ariel, Caliban

Going on the air in the characterizations that were held up by newspapers recently as a parallel to their own lives, John Barrymore and his wife, Elaine Barry, will take the parts of Ariel and Caliban in Shakespeare's "The Tempest" on Monday, July 12. This is one of a series of presentations by Barrymore in NBC's "Streamlined Shakespeare" series, which is in listener competition with the Columbia Shakespeare series which has its debut on the night of "The Tempest" dramatization. The NBC technique differs from that of CBS in that the former edits the Bard's works, and presents them in more modern and abbreviated form. The NBC broadcasts last 45 minutes. Particularly noteworthy in this characterization will be the work of the well-publicized hectic lovers whose names became synonymous with Shakespeare's characters when their own implications were before the public's attention. John Barrymore appears in each of the NBC Shakespeare dramas.

Monday, July 12—NBC
9:30 p.m. EDT (8:30 EST; 7:30 CST)

Gladys George Guest Of Don Ameche on NBC

Gladys George, popular screen star, will be guest star of the new Sunday night coffee-sponsored variety hour heard on NBC on Sunday, July 11. She will play in a scene from a popular play opposite Don Ameche, radio's first "matinee idol," who is master of ceremonies of the new series, and exchange banter with W. C. Fields, radio's newest steal from filmland, and Edgar Bergen and his Charlie McCarthy. Fields' feud with McCarthy will be carried on undiminished, with the 20-pound dummy holding his own against the talkative comedian.

Dorothy Lamour, sultry-voiced soloist, will be featured in song, and Robert Armbruster, who has replaced Werner Janssen, will lead the 36-piece modern symphony orchestra. Janssen left the program to start his own series of concerts over NBC. Armbruster is a former Radio Theater conductor.

Sunday, July 11—NBC
8 p.m. EDT (7 EST; 6 CST)

Ormandy Conducts in Austria

Conductor of the world-renowned Vienna Philharmonic Orchestra during an international broadcast from Linz, Austria, July 17, will be the recent co-conductor of the famous Philadelphia Symphony, Eugene Ormandy. Dedicated to the memory of the late, great Austrian composer, Anton Bruckner, the Linz music festival is an important event. Born at Ansfelden, Austria, September 4, 1824, Bruckner composed eight symphonies, dedicated his eighth—and last—in 1890 to Emperor Francis Joseph of Austria. First hissed, called "inhuman noise," this symphony was later called heroic and applauded.

Saturday, July 17—NBC
3 p.m. EDT (2 EST; 1 CST)

Final Star of Stars Standings

STAR OF STARS

- | | |
|---------------------|------------------------|
| 1. Jack Benny | 7. Rudy Vallee |
| 2. Nelson Eddy | 8. Eddie Cantor |
| 3. Lanny Ross | 9. Joan Blaine |
| 4. Frances Langford | 10. Jessica Dragonette |
| 5. Lulu Belle | 11. Fred Allen |
| 6. Bing Crosby | 12. Don Ameche |

MUSICAL PROGRAMS

- | | |
|-------------------------------|-------------------------|
| 1. Show Boat | 7. Hollywood Hotel |
| 2. Nelson Eddy's Open House | 8. Wayne King's Prgm. |
| 3. Crosby's Music Hall | 9. Studebaker Champions |
| 4. Rudy Vallee's Variety Hour | 10. Breakfast Club |
| 5. Hit Parade | 11. Sunday Evening Hour |
| 6. WLS Barn Dance | 12. Beauty Box Theater |

DRAMATIC PROGRAMS

- | | |
|------------------------|---------------------|
| 1. One Man's Family | 7. Today's Children |
| 2. Radio Theater | 8. Mary Marlin |
| 3. First Nighter | 9. March of Time |
| 4. Gang Busters | 10. Follow the Moon |
| 5. Bachelor's Children | 11. Hollywood Hotel |
| 6. Bambi | 12. Grand Hotel |

MALE POPULAR SINGERS

- | | |
|-------------------|-------------------|
| 1. Bing Crosby | 7. Rudy Vallee |
| 2. Lanny Ross | 8. Buddy Clark |
| 3. Kenny Baker | 9. Dick Powell |
| 4. Nelson Eddy | 10. Tony Martin |
| 5. Frank Parker | 11. Ralph Kirbery |
| 6. Ray Heatherton | 12. Frank Munn |

FEMALE POPULAR SINGERS

- | | |
|-----------------------|---------------------|
| 1. Frances Langford | 7. Martha Raye |
| 2. Kate Smith | 8. Annette Hanshaw |
| 3. Jessica Dragonette | 9. Dolly Dawn |
| 4. Harriet Hilliard | 10. Doris Kerr |
| 5. Deanna Durbin | 11. Margaret Speaks |
| 6. Gale Page | 12. Edith Dick |

OPERATIC & CLASSICAL SINGERS

- | | |
|-----------------------|------------------------|
| 1. Nelson Eddy | 7. Gladys Swarthout |
| 2. Lanny Ross | 8. Richard Crooks |
| 3. Grace Moore | 9. Lawrence Tibbett |
| 4. Deanna Durbin | 10. Nino Martini |
| 5. Lily Pons | 11. Margaret Speaks |
| 6. Jessica Dragonette | 12. Jeanette MacDonald |

COMEDIANS OR COMEDY ACTS

- | | |
|---------------------------|-------------------------|
| 1. Jack Benny | 7. Fred Allen |
| 2. Eddie Cantor | 8. Burns and Allen |
| 3. Milton Berle | 9. Pick and Pat |
| 4. Lum and Abner | 10. Amos 'n' Andy |
| 5. Fibber McGee and Molly | 11. Charlie Butterworth |
| 6. Bob Burns | 12. Phil Baker |

ANNOUNCERS

- | | |
|---------------------|-------------------|
| 1. Don Wilson | 7. Ken Niles |
| 2. Tiny Ruffner | 8. Bob Brown |
| 3. Jimmy Wallington | 9. Graham McNamee |
| 4. Ken Carpenter | 10. Andre Baruch |
| 5. Milton Cross | 11. Phil Stewart |
| 6. Harry Von Zell | 12. Don McNeill |

SPORTS ANNOUNCERS

- | | |
|-------------------|-----------------|
| 1. Ted Husing | 7. Tom Manning |
| 2. Graham McNamee | 8. Hal Totten |
| 3. Bob Elson | 9. Bob Newhall |
| 4. Ed Thorgerson | 10. Bill Slater |
| 5. Clem McCarthy | 11. Don Wilson |
| 6. Pat Flanagan | 12. Stan Lomax |

COMMENTATORS

- | | |
|--------------------|-----------------------|
| 1. Boake Carter | 7. Julian Bentley |
| 2. Lowell Thomas | 8. Gabriel Heatter |
| 3. Walter Winchell | 9. Alexander Woolcott |
| 4. Jimmie Fidler | 10. John B. Kennedy |
| 5. Edwin C. Hill | 11. Floyd Gibbons |
| 6. Paul Sullivan | 12. H. V. Kaltenborn |

PROMISING STARS

- | | |
|------------------|--------------------|
| 1. Deanna Durbin | 7. Fred MacMurray |
| 2. Bobby Breen | 8. Lucille Manners |
| 3. Edgar Bergen | 9. Helen Jepson |
| 4. Kenny Baker | 10. Jack Baker |
| 5. Martha Raye | 11. Doris Kerr |
| 6. Nadine Conner | 12. Mary Martin |

ACTORS

- | | |
|---------------------|---------------------|
| 1. Don Ameche | 7. Bing Crosby |
| 2. Nelson Eddy | 8. Fred MacMurray |
| 3. Lanny Ross | 9. Clark Gable |
| 4. Jack Benny | 10. Lester Tremayne |
| 5. Michael Raffetto | 11. Dick Powell |
| 6. Robert Taylor | 12. Leslie Howard |

ACTRESSES

- | | |
|-----------------------|-------------------|
| 1. Helen Hayes | 7. Barbara Luddy |
| 2. Jeanette MacDonald | 8. Myrna Loy |
| 3. Joan Blaine | 9. Joan Crawford |
| 4. Rosaline Greene | 10. Irene Rich |
| 5. Anne Seymour | 11. Betty Winkler |
| 6. Elsie Hitz | 12. Jean Arthur |

CHILDREN'S PROGRAMS

- | | |
|-------------------------------|---------------------|
| 1. Singing Lady | 6. Lone Ranger |
| 2. Kaltenecker's Kindergarten | 7. Jack Armstrong |
| 3. Orphan Annie | 8. Let's Pretend |
| 4. Coast to Coast on a Bus | 9. Horn and Hardart |
| 5. Popeye | 10. Dick Tracy |
| | 11. Malcolm Claire |
| | 12. Wilderness Road |

DANCE ORCHESTRAS

- | | |
|-----------------|-------------------|
| 1. Wayne King | 7. Richard Himber |
| 2. Guy Lombardo | 8. Ben Bernie |
| 3. Shep Fields | 9. Benny Goodman |
| 4. Horace Heidt | 10. Hal Kemp |
| 5. Rudy Vallee | 11. Jimmy Dorsey |
| 6. Al Goodman | 12. Eddy Duchin |

MUSIC of the MASTERS

BY CARLETON SMITH

FRITZ REINER, who conducts for us July 11th from New York's Lewisohn Stadium, is one of the world's great Wagnerian conductors.

More than that, he is among the most knowledgeable of all practising musicians, an authority equally versed in classic and modern literature. Sensitive and sure, he has every orchestra instantly in the grip of his hand and, as you listen, you feel that it is the hand of a master. Since that fact is becoming everywhere recognized, he is in universal demand.

His itinerary resembles that of a round-the-world flyer. In the past year he has crossed the Atlantic six times.

He was in London for the 1936 Covent Garden season, returned to conduct in San Francisco, and sailed back to—

"Rome—cold in spite of sunshine—mimosa—roses—excited audiences . . ."

"Budapest—the Danube frozen—concert sold out since announcement—much too much food—parties all over town—midnight train for—"

"Florence—damp gray weather—"

him now only on the wing. The Stadium finished, Reiner starts off to Ravinia Park on Chicago's North Shore and to Hollywood. On the West Coast, he directs the German operas in the already-sold-out San Francisco season. We shall have him back again during the winter on the "Sunday Evening Hour," which has wisely engaged him for a goodly number of its concerts.

In Frank Black's New York office the other day, we heard the first playing of the first pressing of some ultra-modern music recorded by Mr. Black and the NBC String Symphony. The balance, the phrasing, the dynamics were excellent in a score extraordinarily difficult to perform and even more trying to record. It is reassuring and helpful to have all music in permanent form. When more radios have phonograph attachments, and the demand for "music that you want when you want it" increases, all the great music will be on wax, as it should be.

The news, heretofore only rumored, that Kirsten Flagstad will retire in a



Gian-Carlo Menotti (left) and NBC President Lenox R. Lohr. Menotti is the 25-year-old American composer who is writing an opera for radio

the Arno swollen and noisy—a heart-warming Italian success with the audience shouting 'Bis, bis' and insisting upon innumerable bows, one after the orchestra had left the stage and was practically on its way home . . .

"Vienna—the warm, moist air left behind—and here three feet of snow and intense cold—but the best breakfast coffee in Europe . . ."

"Stockholm—after six changes of train—three weeks of concerts with every other Swede speaking English or German, and Mr. Reiner always managing to meet the 'other' one—Smorgasbord—and many friendly people—a good chorus and all climaxing in a blaze of glory: Beethoven's *Ninth Symphony* . . ."

"London: The British Broadcasting Company orchestra in an all-Wagner concert, and back to the United States in March . . ."

"Detroit: — photographing the Ford factory—and broadcasting . . ."

"Philadelphia: The world premiere of Gian-Carlo Menotti's one-act opera, repeated in New York—great enthusiasm . . ."

"In April, London again: *Parsifal* and *Flying Dutchman* and *Orphee*—the Coronation—recording—extra performances . . ."

As the diary reveals, the International Coronation Season at Covent Garden was Mr. Reiner's third London engagement in twelve months. We hear

very few years is true. Madame Flagstad has two more seasons under her present contract at the Metropolitan. She has promised her family that after one additional year before the public, she will definitely end her career.

Gian-Carlo Menotti is hard at work writing his opera for us. He has secluded himself in a chalet near St. Wolfgang, Austria, the recent retreat of the Duke of Windsor. His score, entitled "The Old Maid and the Thief," concerns itself with the complications of a situation in which the robber steals everything from the lady in question except what she most wishes he would steal. The scene is laid in Maine: A small village in the present day. The action and thoughts will be sung by the various characters. And, as Mr. Menotti has an unusual gift for melody, they should have much to say that is beautiful and exciting. A narrator, used because the radio audience cannot see, will describe merely the place, the scenery, and the background.

Bad news for those anticipating the Salzburg and Bayreuth broadcasts comes from the weather forecasters. Sun spots and other obscure phenomena make it highly probable that trans-Atlantic reception this summer will be disappointing. But keep your fingers crossed; specialists can be wrong. Maybe they will be this time!



Radio Guide's Summer Bargain

The regular subscription price of RADIO GUIDE is \$4.00 per year.

As a special Summer bargain offer to regular readers, we will send you fifteen issues for \$1.

All you have to do is to fill in the coupon below, and send it with your remittance, and we will send you the next fifteen issues for \$1.

Please remember that it takes some time for your letter to reach us and an extra week to start your subscription.

This Summer bargain offer of fifteen issues for \$1 will be withdrawn soon. It is intended as a special inducement for such readers as want to continue to get RADIO GUIDE all Summer long at an unusual saving.

RADIO GUIDE'S program section is bigger and better than ever.

It gives you the names of guest stars, premieres, musical selections of symphonies, all of the local and distant stations you can tune in on, American and foreign short-wave stations, and all of the interesting articles and pictures about the personalities of the air.

Never before have we been able to make you such a fine bargain offer. Take advantage of it now. Remember, fifteen issues for only \$1. Send the coupon below now, before you forget it.



Send This Coupon NOW!

Subscription Department
Radio Guide, Desk 717
731 Plymouth Court
Chicago, Illinois

Enclosed please find \$1. Please send RADIO GUIDE for fifteen weeks to

Name

St. & No.

City

State

Send your remittance by check, money order, or stamps. We cannot be responsible for currency sent through the mails.

RADIO GUIDE'S OWN MID-SUMMER LOG OF ALL STATIONS IN NORTH AMERICA

HERE is Part III of the complete and up-to-the-minute frequency log which began week before last. If you missed the start, back copies are available at ten cents each. Address: Circulation Dept., Radio Guide, 731 Plymouth Court, Chicago. Net-

work affiliations and nighttime power are indicated in this log whose symbols indicate: **DARK FACE TYPE** indicates the station is a network member. **KEY**—networks are indicated as follows: **N**—National Broadcasting Company; **Nb**—NBC's basic Blue network; **Nr**—NBC's

basic Red Network; **C** indicates Columbia Broadcasting System's basic station; **c** indicates an optional CBS station; **M**—Mutual Broadcasting System. This log will appear in four consecutive parts. Paste these columns on a cardboard and keep them to "Double Your Radio Enjoyment."

Part III		Okla.-Elk City KASA M 100		1290 232.4	
Location & Call	Network & Watts	Kilo.	Meters	Kilo.	Meters
1190	252.0	100	100	100	100
Conn.-Waterbury WATR	100	100	100	100	100
Texas-San Antonio WOAI	N 50,000	100	100	100	100
W.Va.-Huntington WSAZ	1,000	100	100	100	100
1200	249.9	1220	245.8	1300	230.6
Ala.-Tuscaloosa WJRD	100	100	100	100	100
Ariz.-Bisbee KSUN	100	100	100	100	100
Ark.-Jonesboro KPTM	100	100	100	100	100
Ark.-Little Rock KGGH	100	100	100	100	100
Calif.-Los Angeles KGFF	100	100	100	100	100
Calif.-Stockton KWG	N 100	100	100	100	100
Calif.-Redding KVCV	100	100	100	100	100
Can., Ont., Wingham CKNX	50	100	100	100	100
Can., Ont., St. Catharines OKTB	100	100	100	100	100
Can., Sask., Moose Jaw CHAB	100	100	100	100	100
Colo.-Grand Junction KFXJ	100	100	100	100	100
Colo.-Sterling KGEK	100	100	100	100	100
Conn.-Hartford WHTT	M 100	100	100	100	100
Fla.-W. Palm Beach WJNO	c 100	100	100	100	100
Ga.-Columbus WRBL	100	100	100	100	100
Ga.-Waycross WAYX	100	100	100	100	100
Idaho-Nampa KFXD	100	100	100	100	100
Ill.-Bloomington WJBC	100	100	100	100	100
Ill.-Decatur WJBL	100	100	100	100	100
Ind.-Hammond WVAE	100	100	100	100	100
Ind.-South Bend WFAM	100	100	100	100	100
Iowa-Marshalltown KFJB	100	100	100	100	100
La.-Monroe KMLB	100	100	100	100	100
La.-New Orleans WBNO	100	100	100	100	100
La.-New Orleans WJBW	100	100	100	100	100
Me.-Bangor WABI	100	100	100	100	100
Mich.-Lapeer WMPC	100	100	100	100	100
Minn.-Fergus Falls KGDE	100	100	100	100	100
Mo.-St. Louis WIL	100	100	100	100	100
N.Y.-Utica WIBX	c 100	100	100	100	100
N.C.-High Point WMFR	100	100	100	100	100
N.C.-Kinston WFTC	100	100	100	100	100
Ohio-Canton WHBO	100	100	100	100	100
Ohio-Cincinnati WCPO	100	100	100	100	100
Okla.-Ada KADA	M 100	100	100	100	100
Okla.-Ponca City WBBZ	M 100	100	100	100	100
Ore.-Marshfield KOOS	100	100	100	100	100
Pa.-Harrisburg WKBO	100	100	100	100	100
Pa.-Easton WEST	100	100	100	100	100
S.C.-Anderson WAIM	100	100	100	100	100
S.D.-Rapid City WCAT	100	100	100	100	100
Vt.-Burlington WCOX	100	100	100	100	100
Va.-Lynchburg WLVA	100	100	100	100	100
Wash.-Bellingham KVOS	100	100	100	100	100
Wis.-Green Bay WHBY	100	100	100	100	100
Wis.-Janesville WLOL	100	100	100	100	100
1210	247.8	1260	238.0	1320	227.1
Ala.-Gadsden WJBY	100	100	100	100	100
Ark.-Fort Smith KFPW	100	100	100	100	100
Calif.-Monterey KDNB	M 100	100	100	100	100
Calif.-Oakland KROY	100	100	100	100	100
Calif.-San Bernardino KFXM	M 100	100	100	100	100
Calif.-Pomona KPPC	100	100	100	100	100
Can., Ont., Cobalt CKMC	50	100	100	100	100
Can., Ont., Stratford CJCS	50	100	100	100	100
Can., Que., Hull CKCH	100	100	100	100	100
Can., Sask., Prince Albert CKBI	100	100	100	100	100
Can., N.W.T., Aklavik CJCU	50	100	100	100	100
Fla.-St. Augustine WFOY	100	100	100	100	100
Ga.-Thomaspville WPAX	100	100	100	100	100
Ill.-Chicago WCWR	100	100	100	100	100
Ill.-Chicago WEDC	100	100	100	100	100
Ill.-Chicago WNBC	100	100	100	100	100
Ill.-Harrisburg WBBQ	100	100	100	100	100
Ill.-Rock Island WHBF	100	100	100	100	100
Ill.-Springfield WTAX	100	100	100	100	100
Ind.-Anderson WHBU	100	100	100	100	100
Iowa-Mason City KGLO	c 100	100	100	100	100
Kan.-Garden City KIUL	100	100	100	100	100
Kan.-Wichita KANS	N 100	100	100	100	100
Md.-Hagerstown WIEJ	100	100	100	100	100
Mex.-Durango XEB	50	100	100	100	100
Mex.-Juarez XEJV	100	100	100	100	100
Mex.-Paral XEAT	250	100	100	100	100
Mex.-Puebla XEPE	100	100	100	100	100
Mich.-Lansing WJLM	100	100	100	100	100
Minn.-Hibbing WMFG	100	100	100	100	100
Miss.-Gulfport WCGM	100	100	100	100	100
Miss.-Cape Girardeau KFVS	100	100	100	100	100
Miss.-Grenada WFEN	100	100	100	100	100
Nebr.-Lincoln KFOR	M 100	100	100	100	100
N.J.-Redbank WBRB	100	100	100	100	100
N.Mex.-Carlsbad KLAH	100	100	100	100	100
N.Y.-Freeport WGBB	100	100	100	100	100
N.Y.-Jamestown WJTN	Nb 100	100	100	100	100
N.Y.-Newburgh WGNV	100	100	100	100	100
N.Y.-Rochester WSAY	100	100	100	100	100
N.Y.-White Plains WFAS	100	100	100	100	100
N.C.-Charlotte WSOO	N 100	100	100	100	100
N.D.-Devils Lake KDLR	100	100	100	100	100
Ohio-Akron WJW	100	100	100	100	100
Ohio-Columbus WCOL	N 100	100	100	100	100
Ohio-Lima WBLY	100	100	100	100	100
Ohio-Zanesville WALR	100	100	100	100	100
Okla.-Armore KVSO	M 100	100	100	100	100
1220	249.9	1270	236.1	1330	225.4
Ala.-Tampa WDAE	c 1,000	100	100	100	100
Kan.-Lawrence KGKU	1,000	100	100	100	100
Kan.-Lawrence WREN	Nb 1,000	100	100	100	100
Mex.-Anaya XEDA	200	100	100	100	100
Mex.-Mazatlan XEBL	200	100	100	100	100
Mex.-Veracruz XETF	12	100	100	100	100
N.Y.-Canton WCAD	500	100	100	100	100
Pa.-Pittsburgh WCAE	M Nr 1,000	100	100	100	100
Wash.-Pullman KWSC	1,000	100	100	100	100
Wash.-Seattle KTW	1,000	100	100	100	100
1230	243.8	1310	228.9	1350	220.0
Calif.-San Francisco KYA	1,000	100	100	100	100
Ind.-Indianapolis WFBM	c 1,000	100	100	100	100
Mass.-Boston WNAC	Nr 1,000	100	100	100	100
Mex.-Monterrey XEG	250	100	100	100	100
Mo.-Springfield KGBX	N 500	100	100	100	100
N.Mex.-Albuquerque KGGM	1,000	100	100	100	100
1240	241.8	1360	225.0	1380	220.0
Can., N.S. Sydney CJCB	1,000	100	100	100	100
Idaho-Twin Falls KTFI	1,000	100	100	100	100
Mex.-Leon KEKL	500	100	100	100	100
Mex.-Mexico City XEAY	100	100	100	100	100
Mex.-Saltillo XELA	50	100	100	100	100
Mich.-Detroit WXYZ	Nb 1,000	100	100	100	100
N.D.-Mandan KGCU	250	100	100	100	100
N.D.-Minot KLPB	250	100	100	100	100
Texas-Fort Worth KTAT	M 1,000	100	100	100	100
1250	239.9	1390	220.0	1410	215.0
Calif.-Long Beach KFOX	1,000	100	100	100	100
La.-New Orleans WDSU	1,000	100	100	100	100
Mex.-San Luis Potosi XEXH	250	100	100	100	100
Mont.-Kalispell WGEZ	100	100	100	100	100
Nebr.-Kearney KGFV	100	100	100	100	100
N.H.-Laconia WLNH	M 100	100	100	100	100
N.Mex.-Santa Fe KRQA	100	100	100	100	100
N.Y.-Auburn WMBO	100	100	100	100	100
N.Y.-Buffalo WBRB	Nb 100	100	100	100	100
N.Y.-Plattsburgh WMFF	100	100	100	100	100
N.C.-Winston-Salem WSJS	c 100	100	100	100	100
Okla.-Oklahoma City KFXX	100	100	100	100	100
Pa.-Altoona WFBG	100	100	100	100	100
Pa.-Grove City WSAJ	100	100	100	100	100
Pa.-Johnstown WJAC	100	100	100	100	100
Pa.-Philadelphia WHAT	100	100	100	100	100
Pa.-Philadelphia WTEL	100	100	100	100	100
Pa.-Reading WRAW	100	100	100	100	100
Pa.-Wilkes-Barre WBRE	100	100	100	100	100
Tenn.-Jackson WTJS	100	100	100	100	100
Tenn.-Knoxville WROL	100	100	100	100	100
Texas-Dublin KFPL	100	100	100	100	100
Texas-El Paso KTSM	100	100	100	100	100
Texas-El Paso WDAH	100	100	100	100	100
Texas-Lubbock KFYO	100	100	100	100	100
Texas-Pampa KPDN	100	100	100	100	100
Texas-Sherman KRRV	250	100	100	100	100
Va.-Newport News WGH	100	100	100	100	100
Wash.-Aberdeen KXRO	100	100	100	100	100
Wash.-Yakima KIT	100	100	100	100	100
Wis.-Milwaukee WEMP	100	100	100	100	100
Alaska-Juneau KINY	100	100	100	100	100

Part IV (Conclusion) of the Log Will Appear in Next Issue!

VOICE OF THE LISTENER

The "Voice of the Listener" letter-forum is a regular feature in Radio Guide each week, offered to the readers as a means for expressing and exchanging opinions about radio.

Each week Radio Guide will publish letters deserving our readers' attention.

THE ANSWER

Voice of the Listener: If Miss Eileen Eby's statements that operatic music is enjoyed by a "few so-called high-brows" are true, how does she account for the fact that Nelson Eddy, one of the great singers of classical music, ranked second in the recent popularity contest conducted by RADIO GUIDE while Bing Crosby could rate only sixth?

We wonder if Miss Eby has ever been to a motion picture. For your information, Miss Eby, it is always classical music that is used as "background music" in scenes of great emotional stress. The reason for this is simple. Your "swing" lacks the depth and feeling needed. Swing satisfies a passing whim; classical music has a lasting beauty.—James W. Perrin, Jr., and Charles F. Green, Jr., Wilmington, N. C.

THURSDAY NIGHT THOUGHTS

Vallee from the pine trees and Crosby from the fir.
"East is East, and West is West,"
Said Kipling in his verse.

But these two have in common;
No, not a love of strife;
But wholesome contributions to
The lightening of life.

We've listened to the Major
And heard his praises sung.
But isn't it, now frankly,
A trifle overdone?
—Guy Summers, McColloms, N. Y.

SOME FUN!

Voice of the Listener: As a contest feature, instead of asking the contestant to write 50 convincing words on "Why I Like This or That," why not the novel idea of permitting the consumer to tell exactly why he does not like a certain product? The manufacturer might be astonished to learn a great many things to his advantage for improving his product; and think of the fun folks would have panning a product and getting paid for it!—Miss Sally Simpson, St. Joseph, Mich.

GOOD-BY (?) SWING

Voice of the Listener: It is with plenty of pleasure that I've watched the dance spots dissolve and in their place enter the better music! Now don't get me wrong—I go for swing in a big way—after all, I'm a dance musician—but too much is too much, and I'm sure we were getting way too much of it. At any rate, I'm for the beautiful classics and our ever-increasing list of concert stars, one hundred percent.—Max L. Williamson, Northumberland, Pa.

\$1.00 per month
will protect your loved ones
with Old Line Legal Reserve
LIFE INSURANCE

Same premiums for all ages 21-45. Both men and women. The most popular policy in America. No dues or

Log of Short-Wave Stations Whose Programs Are Listed

(Megacycles or thousands of kilocycles shown)

CEC, Chile	10.67	JVN, Japan	10.66
CJRO, Canada	6.15	JZI, "	9.535
CJRX, "	11.72	JZJ, "	11.80
COCQ, Cuba	6.13	JZK, "	15.16
COCO, "	6.01	KIO, Hawaii	11.68
COCQ, "	9.75	KKH, "	7.52
CSW, Portugal	9.94	KKF, "	16.03
DJB, Germany	15.20	LRU, Argentina	15.29
DJC, "	6.02	LRX, "	9.66
DJD, "	11.77	LSX, "	10.35
DJL, "	15.11	OLR2A, Czecho-	
EAC, Spain	9.87	slovakia	9.55
EAC-2, "	9.49	OLR4A, "	11.84
EAAH, Spanish		OLR5A, "	15.23
Morocco	14.045	ORK, Belgium	10.33
FO8AA, Tahiti	7.11	PGJ, Holland	9.59, 15.22
GSA, England	6.05	PHI, "	17.775
GSE, "	9.51	PRADO, Ecuador	6.62
GSC, "	9.58	PRF5, Brazil	9.50
GSD, "	11.75	RAN, Russia	9.60
GSE, "	15.14	RKI, "	15.038
GSG, "	17.79	RNE, "	12.00
GSH, "	21.47	RV15, "	4.273
GSI, "	15.26	RV59, "	6.00
GST, "	21.53	SPW, Poland	18.64
GSL, "	6.11	TFJ, Iceland	12.23
GSO, "	15.18	TIPG, Costa Rica	6.41
GSP, "	15.31	TIANRH, "	9.698
HAS3, Hungary	15.37	TPA2, France	15.24
HAT4, "	9.12	TPA3, "	11.83
HBT, Switzerland	14.535	TPA4, "	11.71
HEB, "	9.60	VE9DN, Canada	6.005
HEO, "	11.402	VK3ME, Australia	9.59
HBP, "	7.80	VK3LR, "	9.58
HC2RC, Ecuador	8.20	VK3ME, "	9.51
HC2RL, "	6.66	VPD2, Fijis	9.54
HH2S, Haiti	5.925	WIXAL, Boston, Mass.	
HIN, Dominican		15.25, 11.79 and 6.04	
Republic	6.243	XECR, Mexico	7.38
HJ1ABE, Colombia	9.5	XEFT, "	6.12
HJ1ABP, "	9.618	YV5RC, Venezuela	5.80
HJU, "	9.51	ZBW3, China	9.525
HP5J, Panama	9.60	ZBW4, "	15.19
HRN, Honduras	5.87	2R03, Italy	9.635
HS8PJ, Siam	9.35, 19.02	2R04, "	11.81
HVJ, Vatican City	15.12	9M1, S. S. Kanim-	
JVE, Japan	14.6	bla	6.01

Time given is CST; for MST subtract one hour. Short-wave programs of American stations are shown along with the regular listings beginning on page 27. These are indicated, for example, by (sw-11.87) in parentheses following a program listing. This means that on 11.87 megacycles the same program may also be heard over an American short-wave station. Please note that foreign stations do not always adhere precisely to their announced program schedules.

News Broadcasts

Daily—2:40 a.m., TPA3; 5, TPA2; 7:30, GSI, GSO, GSG, GSH; 8, OLR5A; 8:40, JZI, JZJ; 10:10, GSI, GSO, GSG, GSH; 12 noon, GSG, GSI, GSD, GSB; 1:10, p.m., TPA3; 3, GSO, GSB, GSG, GSF; 3:40, OLR4A; 3:45, JZJ; 5:30, EAQ2; 5:40, HP5J; 6, RAN; 6:15, CSW; 6:30, EAQ2; 7:10, GSB, GSD, GSP, GSO; 7:15, DJB, DJD; 9:30, DJB, DJD, TPA4; 9:40, GSG, GSD, GSI, GSF, OLR4A; 9:45, CJRO, CJRX; 11:40, JZJ; 11:55, GSG, GSO, GSB, GSD.

Daily except Sundays—5 a.m., VK3ME; 6:30, VK3LR; 8, 2R04; 12:20 p.m., 2R04; 5, 2R03.

Sun., Mon., Wed., Fri.—3 p.m., RNE.

Mon. & Thurs.—8 p.m., OLR4A.

Sunday, July 11

6 a.m.—Program from S. S. Kanimbla: 9MI

6:40 a.m.—International church: COCQ

7 a.m.—Variety program: DJL

8 a.m.—Overseas hour for Australia: JZK JZJ

8:15 a.m.—Chimes and church services: WIXAL (15.25)

9:30 a.m.—Vatican City topics: HVJ

10:30 a.m.—Victor Olof sextet: GSI GSG

11:20 a.m.—Trois's mandolinists: GSI GSI

11:30 a.m.—Program from Belgium: ORK

12:20 p.m.—Grenadier Guards band: GSG GSI

12:40 p.m.—Iceland hour: TFJ

12:55 p.m.—Empire services: GSG GSI

2:05 p.m.—Folk songs: OLR4A

3 p.m.—Overseas hour (East coast): JZK

4 p.m.—Jolly Muenchausen stories: DJB DJD

4:20 p.m.—Talk on Cecil Rhodes: GSO GSB GSG

5:30 p.m.—String quartet: GSP GSD

6 p.m.—Program from Moscow: RAN RKI

6:15 p.m.—H. M. Welsh Guards band: GSI GSD

6:30 p.m.—Two Hours with Cuba: COCO

7:30 p.m.—Broadcast from home: DJB DJD

8:15 p.m.—Cross section of opera: DJB DJD

8:30 p.m.—Dance music: LRX

10:30 p.m.—Piano Duo: GSI GSD GSG

11 p.m.—Overseas hour (Pacific coast): JZK

12:15 a.m.—BBC presents the A.B.C.: GSO GSD GSB

2 a.m.—English programs from Siberia: RV15

Key to Symbols Used: *Daily; †Week Days; ‡Monday, Wednesday, Friday; §Sun., Thurs.

Monday, July 12

7 a.m.—Siamese broadcast: HS8PJ (9.35)

7 a.m.—Oriental variety: ZBW3

9 a.m.—Hotel Victoria orchestra: GSI GSG

9:30 a.m.—Margot Macgibbon, violinist: GSI GSG

11:20 a.m.—My years in the Army: GSG GSI

11:30 a.m.—Polish hour: SPW

12:30 p.m.—Suicide Club: GSG GSI

1:30 p.m.—Boys' Flute band: GSG GSI

2 p.m.—Sandy Macpherson, organ: GSG GSI

2:05 p.m.—Teachers' chorus: OLR4A

3 p.m.—Alpine climbing: RNE

3:20 p.m.—Songs of London shows: GSG GSI

4 p.m.—Monitor news: WIXAL (15.25)

SHORT WAVES

BY CHAS. A. MORRISON, president, INTERNATIONAL DX-ER'S ALLIANCE

(Figures in Parentheses Are Megacycles)

MIGUEL A. RIVERA, recently returned to his native city of Lima, Peru, after an eleven-year sojourn in the Orient, sends the following data concerning Peruvian broadcasters: OAX1A (6.150) of Chiclayo has a power of 200 watts. OAX4P (6.122), "Radiodifusora Andina, Junin," Huancayo, has a power of 250 watts. OAX4Y (6.092) and OAX4Z (9.562), radiating 15,000 and 10,000 watts power respectively, are transmitters of the government station "Radio Nacional" at Lima, which relay broadcast station OAX4A. OAX5A (11.8), "Radio Universal," is located at Ica. OAX4M (10.345), "Radio Record, La Voz de Huacho," a new station at Huacho, whose proprietors are Senores Cortes & Cia, relays broadcast station OAX4Q of the same city.

L. D. Brewer of Phoenix, Ariz., reports loud and clear reception of DJE (17.76), of Zeesen, Germany, on Monday, June 21, at the unusual hour of 12 mid. EST (11 p.m. CST) . . . Mr. Brewer almost daily is hearing a new Mexican station, XERU, "La Voz de la Mexico" on 9.5 megs, from 10 a.m. to 12 noon EST (9 to 11 a.m. CST) and on 15.16 megs irregularly in the evenings. The interval signal consists of four chime notes in a descending scale.

The Chicago Short Wave Club notes a Mexican station XEAW on a frequency of 15.165 megs, heard daily from 4 to 5 p.m. EST (3 to 4 p.m. CST). Since XEAW is actually the broadcast call of a station in Reynosa, Tams, Mexico, operating on 960 kilocycles, it is logical to assume that this is merely the broadcast call of the station which XERU relays.

RV15 at Khabarovsk, U. S. S. R., is again broadcasting on its former frequency of 4.27 megs.

DURING July, WIXAL, of Boston, America's pioneer educational station, will follow the lead of colleges and universities in declaring summer recess for its regular educational programs. The daily news bulletins in English, which usually are radiated on 15.25 megs, will be continued on WIXAL's beam antenna directed to Europe. Special tests also will be run each week on an additional beam antenna system now being completed by WIXAL engineers.

W10XDA (12.86), the transmitter aboard the Schooner Morrisey en route to Arctic regions, was heard in contact with amateur stations VO1I and W2OJ on June 23, from 8:50 to 8:55 p.m. EST (7:50 to 7:55 p.m. CST), by Louis Ambrosius of Louisville, Ky.

The regular schedule of overseas broadcasts from Nazaki, Japan, which are audible in North America are radiated at present as follows: For Australasia daily from 9 to 10 a.m. EST (8 to 9 a.m. CST) over JZJ (11.8) and JZK (15.16); for the Atlantic coast region of North America, daily from 4 to 5 p.m. EST (3 to 4 p.m. CST) over JZJ and JZK, and for the Pacific

coast region of North America, daily from 12 mid. to 1 a.m. EST (11 p.m. to 12 mid. CST) over JZK. Broadcasts of games from the Tokyo municipal ball park are being heard Saturday evenings around 1:30 or 2 a.m. EST (12:30 or 1 a.m. CST) over JVN.

OLR5A (15.23) of Prague, Czechoslovakia, has been testing near 9:30 p.m. EST (8:30 p.m. CST), on Mondays and Thursdays, in connection with the American hour, which is usually heard over OLR4A (11.84).

G. M. Cornfield, of Hong Kong, writes that KZRM, the new Manila, Philippines, short-wave transmitter, is on the air. This station broadcasts daily from 5 to 10 a.m. EST (4 to 9 a.m. CST) on 9.57 megs. "Radio Manila," which relays a broadcast station whose call letters are also KZRM, utilizes a metronome for an interval signal. E. H. Clark, of Hollister, Calif., reports hearing KZRM testing on 11.83 megs from 7:15 to 9 a.m. EST (6:15 to 8 a.m. CST).

While its verification, OAX4J, "Sintonice Radio Internacional," of Lima, Peru, claims the station broadcasts on 9.52 megs, it actually is being heard on 9.33 megs. Transmissions are daily from 12 noon to 3 p.m. and from 5 p.m. to 1 a.m. EST (11 a.m. to 2 p.m. and from 4 p.m. to 12 mid. CST). Reports may be addressed to Antonio P. Vasques, Edficio Minería 6 piso, Casilla 1166, Lima, Peru.

G. C. GALLAGHER, of San Francisco, informs me that XEWW (9.51), of Mexico, D. F., is being heard daily from approximately 8 p.m. to 12 mid. EST (7 to 11 p.m. CST). An English announcement is made just before the station signs off but no street address is given for mailing purposes . . . HC2OBA of Guayaquil, Ecuador, formerly on 9.441 megs, but hopping about lately like a Mexican jumping bean, now seems to be on 9.37 megs.

NBC of Chicago has been granted a license under the call W9XBS for an experimental high-frequency broadcast station with a power of 50 watts to operate on 31.6, 35.6, 38.6 or 41 megs.

Myron D. Reamy of Yonkers, N. Y., writes me that a recent communication from the Belgrade, Yugoslavia, short-wave station advises that YUA (6.1) is being relayed twice monthly by Germany's DJO (11.855) and DZC (10.29). This apparently refers to the programs for Yugoslav residents in North and South America, carried for a time by Dutch stations PCJ and PHI. Yugoslavia will soon have its own powerful station to replace YUA (ex-YTC).

According to the latest issue of the African Radio Announcer, the Tananarive, Madagascar, station has finally settled on a frequency of 9.53 megs, where it broadcasts daily from 9:45 to 10:45 a.m. EST (8:45 to 9:45 a.m. CST) . . . A new station on 9.53 megs, believed to be in Bombay, India, was heard closing down Friday at 12:30 p.m. EST (11:30 a.m. CST)

4:15 p.m.—American travelogue: W2XAF (9.53) W2XAD (15.33)

4:30 p.m.—Brazilian hour: PRF5

4:45 p.m. (ex. Sat.)—Jorge Leal, Spanish commentator: W2XE (15.27)

4:5 p.m.—News for South America: W3XAL

5:15 p.m.—Summer cabaret: DJB DJD

5:30 p.m.—Opera from Scala: 2R04

6 p.m.—Empire exchange talks: GSP GSD

6:15 p.m.—Folk songs: 2R04

6:25 p.m.—Mail bag: 2R04

6:30 p.m.—Singing league: DJB DJD

6:50 p.m.—Military band: OLR4A

7 p.m.—American news: EAQ2

7:45 p.m.—Amateur hour: YV5RC

8 p.m.—Music Hall: GSI GSD GSC

8:30 p.m.—Sea Melody orchestra: YV5RC

9 p.m.—Gladys Williams, contralto: GSI GSD

10:30 p.m.—Henry Hall's orchestra: GSD GSO

12:15 a.m.—Hawaii calls: KKP

Tuesday, July 13

3:30 a.m.—Happy program: PCJ (15.22)

4:30 a.m.—Fiji hour: VPD2

7:15 a.m.—Paris Exhibition: PHI

8:15 a.m.—World Affairs: GSI GSG

9:10 a.m.—Music Hall: GSI GSG

11:35 a.m.—Reginald Foort, organ: GSG GSI

1:20 p.m.—Cafe Colette orchestra: GSG GSI

2 p.m.—Tommy Matthews' orchestra: GSG GSI

2:05 p.m.—Old Prague songs: OLR4A

4:45 p.m.—Schubert's songs: GSG GSO

5:30 p.m.—A Circular Tour: GSP GSD

6 p.m.—Happy program: PCJ (15.22)

6:15 p.m.—Welsh Scene Today: GSP GSD

7:30 p.m.—Turkish song book: DJB DJD

7:45 p.m.—Artificial Resin: DJB DJD

8:15 p.m.—Anna Barbara Speckner, cembalo: DJB DJD

8:45 p.m.—Through Austria: DJB DJD

8:55 p.m.—Catchword songs: GSI GSD GSC

10 p.m.—Program from Tahiti: FO8AA

12:15 a.m.—Chamber music: GSO GSD GSB

Wednesday, July 14

6:15 a.m.—CRICKET; Gentlemen vs. Players: GSI GSG GSO

9:45 a.m.—Jan Berenska's orchestra: GSI GSG

11:30 a.m.—BBC Scottish orchestra: GSG GSI

12:45 p.m.—Empire exchange talks: GSG GSI

1:20 p.m.—Variety program: GSG GSI

2 p.m.—Royal visit to Wales: GSG GSI

2:25 p.m.—Violin and orchestra concert: OLR4A

4 p.m.—Radio builds bridges: DJB DJD

4:30 p.m.—Music hall: GSG GSO

5 p.m.—Zither and guitar: DJB DJD

5:30 p.m.—Royal Revenue Band concert: 2R04

6 p.m.—Latin American writers: W3XAL (6.1)

6:15 p.m.—Singing Hinnies: GSP GSD

6:15 p.m.—Virgilio Stecco, bar, & Augusta Quaranta, sop.: 2R04

6:30 p.m.—Judy show, "Die Traumbuche": DJB

6:45 p.m.—Walford Hyden's orchestra: GSG GSD

8:15 p.m.—Orchestral concert: DJB DJD

8:20 p.m.—Reginald Foort, organ; GSI GSD GSC

Thursday, July 15

6:15 a.m.—CRICKET; Gentlemen vs. Players: GSI GSG GSO

9:05 a.m.—Here lived General Wolfe: GSI GSG

9:30 a.m.—PLAY, "Something in the City": GSI GSG

12:25 p.m.—Concert Party: GSG GSI

1 p.m.—BBC Scottish orchestra: GSG GSI

2:05 p.m.—Cembalo concert: OLR4A

3:20 p.m.—Dance music: GSG GSO

4:40 p.m.—Technical tips: DJB DJD

5 p.m.—North America in Germany: DJB DJD

5:30 p.m.—Through Germany: DJB DJD

6:45 p.m.—My years in the Army: GSG GSD

7:10 p.m.—Folk songs: OLR4A

7:30 p.m.—Equatorial music: YV5RC

8 p.m.—Among primitive people: GSI GSD GSI

8:15 p.m.—Emil Hecker, author: DJB DJD

9 p.m.—Canadian hour: HH2S

9:10 p.m.—BBC Empire orchestra: GSI GSD

Friday, July 16

6:15 a.m.—CRICKET; Gentlemen vs. Players: GSI GSG

7:25 a.m.—Phohi ensemble: PHI

8:15 a.m.—An explorer who never returned: GSI

8:15 a.m.—VISIT TO THE LONDON ZOO: GSI GSG

9:45 a.m.—Master of the Invisible Keyboard: GSI GSG

10:40 a.m.—AMATEUR ATHLETIC ASSOCIATION CHAMPIONSHIPS: GSG GSI

11:30 a.m.—Robert Browne, piper: GSG GSI

12:30 p.m.—Grassland Conference: GSG GSI

1 p.m.—Music from the Movies: GSG GSI

2 p.m.—Concert: OLR4A

3:20 p.m.—BBC Theater orchestra: GSG GSO

4 p.m.—Argentina hour: LSX

5 p.m.—Dance music: DJB DJD

5:30 p.m.—Request numbers: 2R04

6 p.m.—Rome's Midnight Voice: 2R04

6:15 p.m.—BBC Empire orchestra: GSG GSD

6:30 p.m.—OPERETTA, "His Great Experience": DJB DJD

8:30 p.m.—Military concert: DJB DJD

9 p.m.—Northfleet Silver band: GSI GSD GSC

10 p.m.—Program from Tahiti: FO8AA

10:30 p.m.—DX club: W8XK (6.14)

Saturday, July 17

7 a.m.—Adventures of Toytown: GSI GSG GSO

7:05 a.m.—Phohi club: PHI

7:25 a.m.—Philips band: PHI

8:15 a.m.—Sports commentaries: GSI GSG

6:20 a.m.—Sketch, "Three Around a Table": PHI

11:30 a.m.—Erith British Legion band: GSG GSI

1 p.m.—Palace of varieties: GSG GSI

2 p.m.—Songs of the sea: GSG GSI

3:20 p.m.—BBC Theater orchestra: GSG GSO

4 p.m.—Matrimonial war: DJB DJD

4:30 p.m.—League of Nations: HBL HBP

5 p.m.—Program from Budapest: HAT4

5:30 p.m.—Herbert Dawson, organ: GSG GSD

5:45 p.m.—Variety program: HBL HBJ

6:40 p.m.—THE ULSTER DERBY: GSG GSD

6:50 p.m.—Players and singers: GSG GSD

7:45 p.m.—Equatorial music: YV5RC

8 p.m.—Sports commentaries: GSI GSD GSC

8:15 p.m.—Kaleidoscope of opera: DJB DJD

9 p.m.—English hour: HJ4ABB HJ1ABP

9:10 p.m.—BBC presents the A.B.C.: GSI GSD

10 p.m.—Northern Messenger; messages to those in the Arctic: VE9DN CRXC

We Applaud

FOR BRINGING DELIGHTFUL ENTERTAINMENT TO THE AIRWAVES — THESE STARS WIN RADIO GUIDE CHEERS



—Gene Lester Photo

... MORTON BOWE (above), for his delightful solos on NBC's Friday night cigarette-sponsored show. Bowe came from the stage to radio in 1926, and is now one of the airwaves' popular tenors. His hobby is inventing. His latest invention—a labor-saving device for memorizing operatic roles



—Maurice Seymour Photo

... JOY HODGES (above), because of her sprightly songs heard on "Fibber McGee and Molly" and "Joe Penner" shows. Joy, a native of Des Moines, first came to public notice as the winner of a "beauty singer" contest. She's since appeared with many bands



—Maurice Seymour Photo

... Conductor ANDRE KOSTELANETZ (left), Tenor FRANK PARKER (standing), for the fine music they air on the CBS Wednesday night cigarette-sponsored program. Parker is the show's new singing star. He replaced Diva Lily Pons

... LESTER TREMAYNE (above), whose superb dramatic performances are adding to the brilliance of NBC's "First Nighter" and CBS' "Betty & Bob." Les comes from a theatrical family—is the son of British Movie Star Dolly Tremayne



LUCILLE
MANNERS

Photo by RAY LEE JACKSON

One-time pad-and-pencil steno, Lucille Manners saved pennies, dimes for voice lessons, practised every day.

Heard on a local station, she soon won network stardom, is now soloist on a big Friday night program!

"Howdy,

Howdy, Folks!
**IT'S GREAT TO BE BACK
ON SHOW BOAT AGAIN"**

Charles Winninger
SHOW BOAT'S ORIGINAL CAPTAIN HENRY

"JIMINETY, folks! It's swell to be back at the wheel o' my old Show Boat again!

"An' believe me I've brought the best crew o' rollickin' entertainers you ever saw in your life. Yes, siree! We got new stars, bright and shiny—some o' the very best in the whole world. We got new music . . . new songs . . . an', by jiminyety we're havin' plenty o' new adventures.

"But no matter what else, there's one Show Boat custom we're sure goin' to keep goin'! Every night we're servin' to all the folks aboard a cup of the finest, smoothest, most taste-temptin' coffee I ever run across anywhere at anytime . . . a rich, mellow cup o' Maxwell House Coffee!

"So come aboard folks and join me and my merry crew for a whole hour on the Show Boat."

EVERY THURSDAY NIGHT—NBC NETWORK

NADINE CONNOR, one of the brightest stars that radio has uncovered in many years. Her glorious voice is one of the many reasons why folks all over the country are asking their friends, "Have you heard Capt. Henry's Show Boat?" More reasons are Meredith Willson's Orchestra, Tommy Thomas, Virginia Verrill. Hear them and a host of others every Thursday night.

FUNNYMAN JACK HALEY, hailed by many as "America's merriest comic." The star of such Broadway hits as "Good News," "Take a Chance," and of the screen sensation, "Wake Up and Live," Jack now brings chuckles, giggles and hearty laughs to the Maxwell House Show Boat.

Copyright, General Foods Corp., 1937



For Friendly Stimulation... Enjoy
MAXWELL HOUSE COFFEE



Above: Hugh Studebaker (who in a straight pose looks like anything but the role he plays) has been building a steadily increasing following for the character, "Sylvius Leviticus Deuteronomy (Silly) Watson"—a lazy, philosophical, slow-talking colored fellow on the "Fibber McGee and Molly" program. Studebaker was once a train news "butcher" before turning to vaudeville and radio



Above: Dramatic Actress Betty Garde received a star's salary and billing to appear in "The Boss" on a recent Kate Smith show. Betty is a Philadelphia girl who came to radio via the stage & screen

YOU Asked for Them —and Here They Are

YOU'VE HEARD THEM
MANY TIMES, NOW SEE
THEM AS THEY ARE —
IN EVERY-DAY LIFE!

Below: Jane Pickens, soprano on NBC's "Sunday Night Party," was prima donna until recently of the Ziegfeld Follies. She and her two sisters, Patti and Helen, compose the trio known on stage, screen and radio as the Pickens Sisters. They're from Macon, Ga.
—Ray Lee Jackson Photo



—Ray Lee Jackson Photo

Above: Allie Lowe Miles, with her skillful questioning of wives in the "Husbands and Wives" studio audiences, brings out the woman's side of every argument that arises. She's co-conductor of the show



—Walter Seigal Photo

Above: Rex Chandler—maestro of "Universal Rhythm." His 43-piece orchestra presents popular music glorified by novel arrangements. A native of Melrose, Mass., Rex has a background that is international in flavor. Himself half French and married to a French woman, he has a home in France as well as in America. He has conducted orchestras in Europe, Australia, Africa & the Orient



Left: Lyric Soprano Lois Bennett is heard with Tenor Frank Munn on NBC's "Sweetest Love Songs Ever Sung." Besides her radio work, Miss Bennett has sung in concerts and in Gilbert & Sullivan light opera. (She's Mrs. L. J. Chatten "off mike")

—Ray Lee Jackson Photo

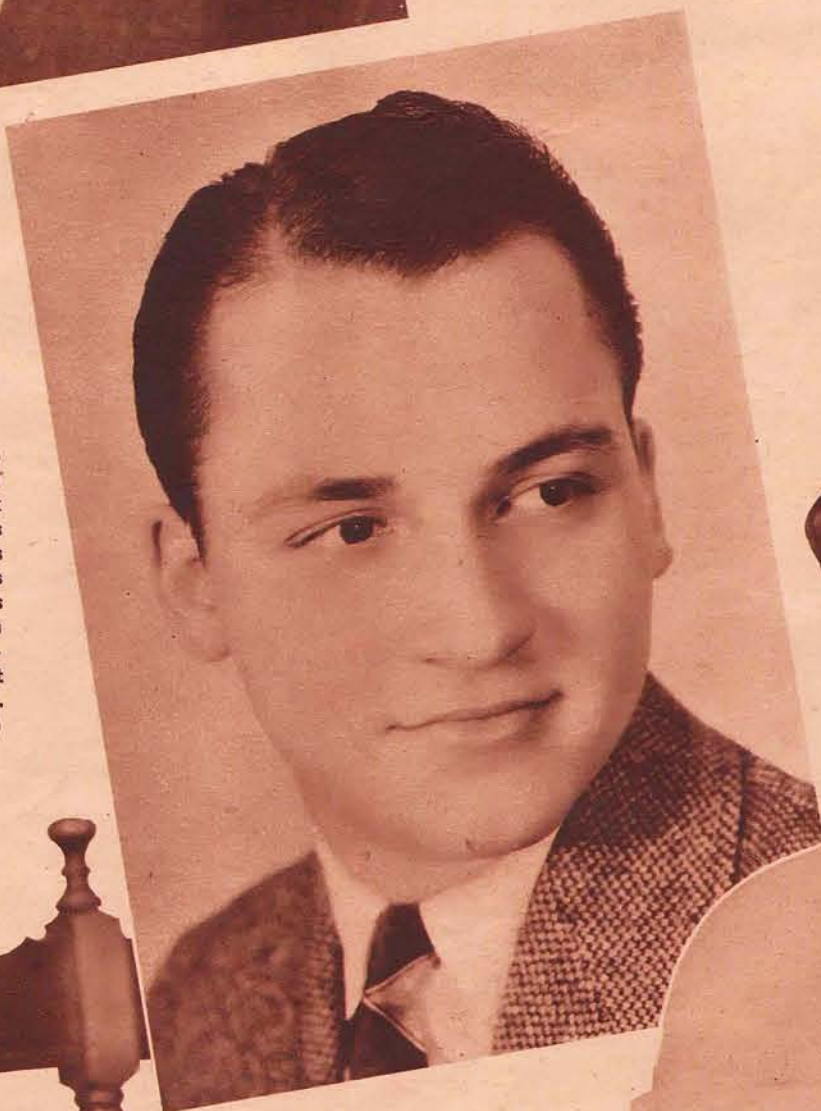

Above: Barry McKinley, baritone star of NBC's new "Melody Revue," made his vocal debut in Cincinnati as the falsetto member of a girls' trio. Before entering radio, Barry was known as a tap-dancer and not as a singer



—Walter Seigal Photo

Above: Col. Jack Major is a real Kentucky Colonel who hails from Paducah, Ky. You hear him on the Monday afternoon CBS variety show. He tells "tall stories" about Blue Grass folk, whistles, sings and acts as the show's master of ceremonies



Right: Dramatic Star Alice Reinheart has 10 years of theatrical and 6 years of big-time radio work to her credit. A native of San Francisco, Alice was a favorite of West Coast theater-goers when but 15. You've heard her on Joe Cook's show, and many other programs

—Ray Lee Jackson Photo

RICH MAN'S TOY— Frank Black's FARM

MUSICIAN FRANK
RELAXES BY DAY-
LABORING ON A
COUNTRY ESTATE,
BUT TO HIM IT'S
PLAY—NOT WORK!

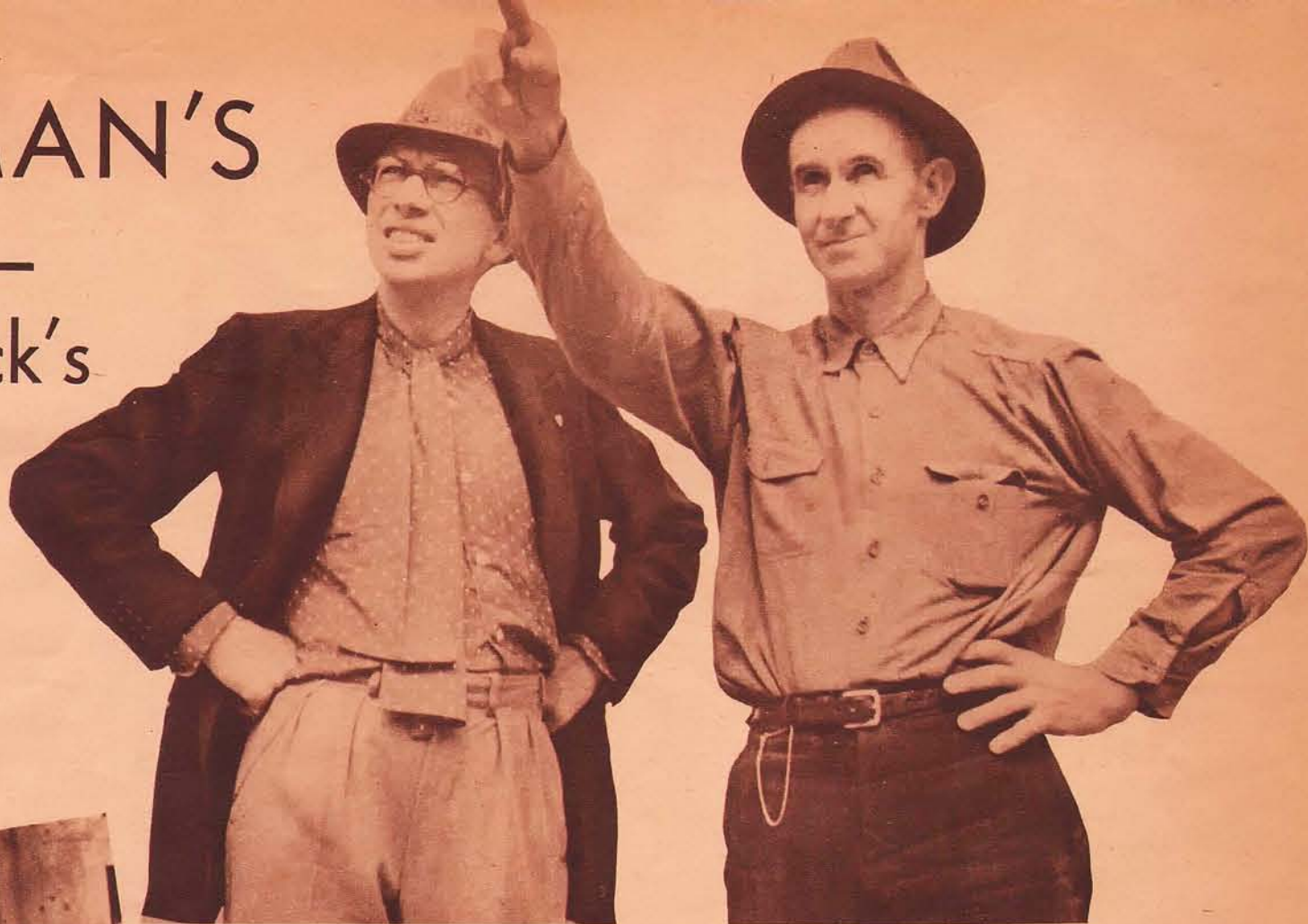

Though he's director of Sunday "Magic Key," Monday "Contented Hour," Wednesday "String Symphony," and NBC music director, Frank Black owns a farm, visits it often, keeps Frank Ulmer (right) as caretaker



5 Pride and joy of Farmer Black is his Chicken Palace, planned by himself. In it are 100 Rhode Island Reds, 100 White Rocks, 50 Plymouth Rocks—and, here, Frank himself! The hens provide the Black homestead with 60 eggs—and up—per day. Frank's farm is in Bucks County—near Philadelphia



6 Though a crack rifleman, high-jumper, quarter- and half-miler in high school, Frank stayed out of football to save his fingers from possible injury. But now his sensitive musician's hands are given field labor to do. Behind the big shovel here is Tiller-of-the-Soil Black! Once Frank upset his father's career plans—became a musician instead of a dairyman!

7 Pitch-forking hay to the cows—a Frank Black labor. Two cows, two calves, a Chester White sow, ten baby pigs, two work-horses, a fine saddle-horse, comprise Frank's livestock. The cows have names, are called "Mrs. Astor," "Mrs. Vanderbilt," have private drinking-fountains, electric lights, are housed with pigs, horses, in the 175-year-old barn



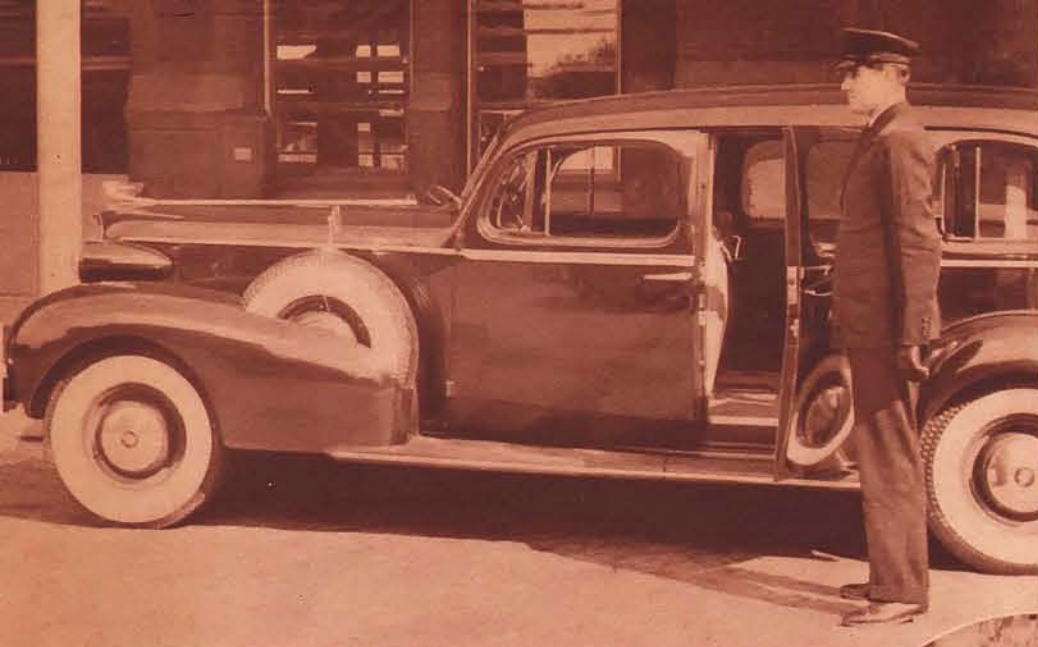

2 Frank Black's chauffeur, Walter Krisbell, waits for Black & Mrs. Black, is ready to drive them to farm



4 The house was built in 1732, renovated in 1787 and 1834, bought, modernized by Frank in 1935



8 This is the litter of little pigs that Frank's Chester White sow mothered. There are 10 of them altogether



3 Doffing city attire is Frank's first duty upon arrival at the farm. He dons country clothes, puts on slacks, wears these brown suede boots



10 A luxurious touch in each bathroom is a white bear-skin rug. Mrs. Black, an authority on interior decoration, planned, shopped for all the furnishings

9 Frank's country manse is up to date in every way—is even oil-heated. There are 5 bedrooms, exclusive of servants' quarters, 3 bathrooms with modern fixtures, electric lights, telephones, and radios—of course



11 Black is a practical farmer. He uses modern machinery, pays attention to small details—even to having a rubber tire on the farm's wheelbarrow





12 Black often tramps several miles a day on the farm, is trailed by his constant companion—a goat named “Whiskey.” Whiskey has the run of the living-room, won’t drink anything but milk, likes to sit on Frank’s lap

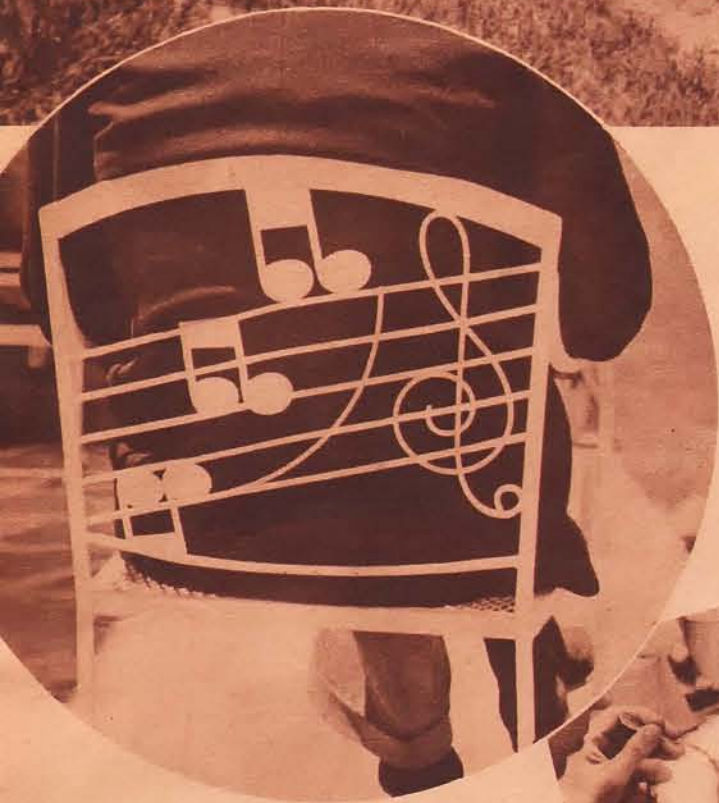

14 Luncheon the day Radio Guide’s cameraman was a guest consisted mostly of farm produce. Chicken was served, topped off by rice-balls, dressing, gravy and new peas. Dessert was strawberry short-cake



15 Black is joined at luncheon by Mrs. Black. Watercress for the meal was picked that morning from a near-by sparkling spring, which comes directly out of the roots of a 300-year-old oak tree. In olden days, the spot was a gathering place for Indians

13 Black’s favorite chair. It is made of metal and has the notes of his “Magic Key” theme song on the back of it. This chair is part of a set of chairs with which the terrace in back of house is furnished



16 Frank spends many leisure hours in his “playroom.” Among the furnishings are an old Franklyn cast-iron stove, a stool carved entirely from one block of wood, and antique odds and ends picked up by Mrs. Black at neighborhood auctions



17 Mrs. Black’s proud possession is “Boo Boo,” a chestnut-colored three-gaited mare

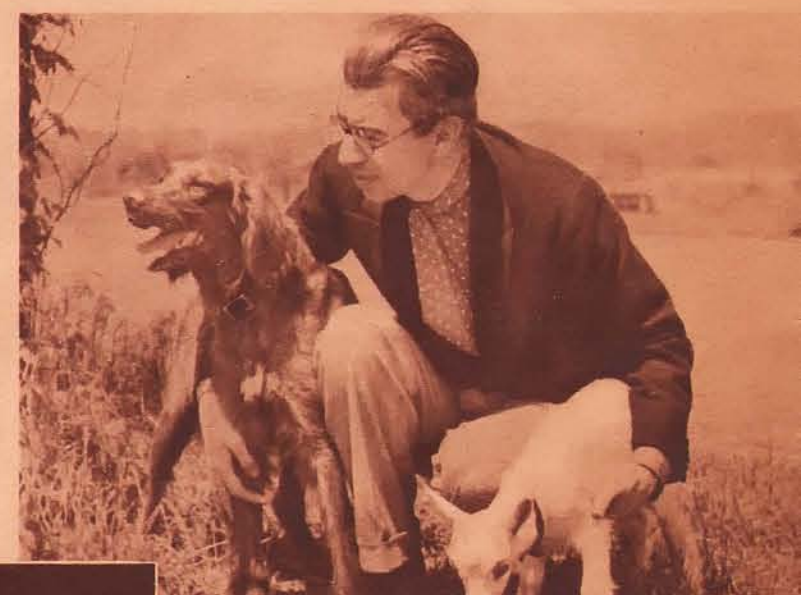

18 Frank poses with “Whiskey,” the goat, and “Reddy,” the full-blooded Irish Setter. Whiskey is about a month old, was bought at a near-by auction by Mrs. Black for three dollars



19 Black and Mrs. Black wave a cordial good-bye to Radio Guide’s cameraman. Black commutes weekly between Chicago and New York, maintains a New York apartment, but spends as much time as he possibly can at his 118-acre country estate in Pennsylvania

THIS WEEK'S PROGRAMS

Sunday

July 11

MORNING

8:00 CST 7:00 MST
NBC-△ Highlights of the Bible: WEBC KSTP KFYZ WOW (sw-15.33)

Dr. Frederick K. Stamm will speak on "Jesus Looks at the Crowd," during today's High Lights of the Bible program. In his address Dr. Stamm will compare life to a great mass of people, with Jesus as the observer. Hymns will include "Lord Divine, All Love Excelling" and "Our Blest Redeemer."

CBS-△ Church of the Air; Speaker: WCCO WBBM KMOX KSCJ KFAB WNAX Today the Reverend Reed F. Landis, of the First Congregational Church of Germantown, Penn., will be the speaker on the first Church of the Air service.

NBC-Russian Melodies: WMAQ KOIL KSO (sw-15.21)

KFNF-△ Sunday School Lesson

WDAY-△ Gospel Hour

WDGY-△ Family Altar

WGN-Sunday Morning Concert

WHO-Ferde Grofe's Orch.

WLS-△ Little Brown Church

WLW-△ Church Forum

WMIN-Good Morning

WMT-Reading the Comics

8:15 CST 7:15 MST

WCAI-△ Divine Service

WDGY-Harmony Hall

WHO-△ Bible Broadcasting

8:30 CST 7:30 MST

NBC-To be announced: (sw-15.33)

CBS-Romany Trail; Emery

Deutsches Orch.: KSCJ WCCO

KFAB WBBM

NBC-Walberg Brown String Ensemble: WLW WEBC WMAQ

KFYZ (sw-15.21)

MBS-Rainbow House: KOIL KSO

△ Chapel Service: KFNF WDGW

WOW

KMOX-Early Edition

KSOO-Good Morning

KSTP-△ Minneapolis Lutheran Hr.

WAAW-News

WLS-△ Little Brown Church

WMIN-△ Devotional

WNAX-△ Religious Service

8:45 CST 7:45 MST

KOA-String Ensemble (NBC)

KSOO-△ Church of the Nazarene

WBBM-Art Kahn, pianist

WDGY-Organ Reveries

9:00 CST 8:00 MST

NBC-News; Ward & Muzzy, piano duo: KOA KFYZ WHO

WDAY (sw-15.33)

NBC-News; Alice Remsen, contr.: KOIL (sw-15.21)

CBS-Johnny Hereford's organ moods: WCCO KSCJ KMOX

★ MBS-Reviewing Stand: WGN KSO

KFAB-Voice of Cooperation

KFJM-Symphony Hour

KLPM-△ Zion Lutheran Church

KOBH-Sunday Morning Musicals

WLS-Aunt Em Lanning

WMIN-Pastor Johannes Hoifield

9:30 CST 8:30 MST

★ CBS-Major Bowes' Capitol

Family; Helen Alexander, sop.;

Edward Mathews; Nicholas

Cosentino, Charles Magnante;

Sam Herman & Three Dalton

Boys; Orch. dir. Waldo Mayo;

WCCO WNAX KSCJ KMOX

NBC-To be announced: WDAY

KFYZ WLW (sw-15.21)

To be announced: WMAQ KRNT

KFAB-△ Watch Tower

KFJM-△ Sacred Echoes

KFNF-Remembrance Program

KOA Church in the Wildwood

KOIL-Golden Hour

KSOO-△ Union Gospel Mission

WBBM-Airflow Harmonies

WDGY-LeRoy, pianist

WEBC-Comic Strips

WHO-Hour of Music

WLS-Concert Orch.

WMIN-Top O' the Morning

WTCN-News

9:45 CST 8:45 MST

NBC-Henry Busse's Orch. (Mar-

O-Oil): WMAQ WOW (sw-

15.33)

CBS-Theater Party: KFAB

News: WMIN WMT KRNT

CJRM-Concert Moments

KFNF-Pipe Organ

KOA-Resettlement Admin. Talk

KSOO-△ Judge Rutherford; N.

Y. A. Prgm.

KSTP-△ Country Church of

Hollywood

WCAI-△ Divine Service

WDGY-Hollywood Brevities

WEBC-Musical Interlude

WLS-Concert Orchestra

WTCN-Musicale

10:00 CST 9:00 MST

NBC-Hour Glass; Jerry Brannon,

tnr.; Paul Gersman, violinist:

KFYZ WDAY WOW KSTP

WEBC KOA WHO (sw-15.33)

NBC-Southernaires, Negro male

quartet: KSO WLS WTCN

(sw-15.21)

CBS-Capital Family: KRNT

MBS-Cadle Tabernacle Choir:

WLW

CKY-△ Augustine Church Ser-

vice

KFJM-Waltz Time

KFNF-△ Methodist Church

KLPM-△ Minot Bible Center

KMOX-Once Upon A Time

KOBH-Resettlement Admin.

KOIL-Labor Union Speaker

KSOO-Adult Education

LOG OF STATIONS

LISTED IN EDITION C-NORTHWESTERN

Call Letters	Kilo-cycles	Power Watts	Location	Network
CFCN†	1030	10,000	Calgary, Alberta	Local
CFQC†	840	1,000	Saskatoon, Saskatchewan	CBC
CJRM†	540	1,000	Moose Jaw, Saskatchewan	CBC
CKY	910	15,000	Winnipeg, Manitoba	CBC
KFAB	770	10,000	Lincoln, Nebraska	CBS
KFDY	780	1,000	Brookings, South Dakota	Local
KFJM	1410	1,000	Grand Forks, North Dakota	Local
KFNFS	890	1,000	Shenandoah, Iowa	Local
KFYZ	550	5,000	Bismarck, North Dakota	NBC
KLPM§	1240	250	Minot, North Dakota	Local
KMBC†	950	5,000	Kansas City, Missouri	CBS
KMOX	1090	50,000	St. Louis, Missouri	CBS
KOA	830	50,000	Denver, Colorado	NBC
KOBHS	1370	250	Rapid City, S. D.	Local
KOIL	1260	5,000	Omaha, Nebraska	NBC & MBS
KRNT*	1320	5,000	Des Moines, Iowa	CBS
KSCJ	1330	5,000	Sioux City, Iowa	CBS
KSL†	1130	50,000	Salt Lake City, Utah	CBS
KSO*	1430	2,500	Des Moines, Ia.	NBC-B & MBS
KSOO	1110	2,500	Sioux Falls, South Dakota	NBC
KSTP	1460	25,000	St. Paul, Minnesota	NBC
WAAW‡	660	500	Omaha, Neb.	Local
WBBM	770	50,000	Chicago, Illinois	CBS
WCAI	1250	2,500	Northfield, Minnesota	Local
WCCO	810	50,000	Minneapolis-St. Paul	CBS
WDAF†	610	5,000	Kansas City, Missouri	NBC-R
WDAY	940	5,000	Fargo, North Dakota	NBC
WDGY	1180	5,000	Minneapolis-St. Paul	Local
WEBC	1290	5,000	Duluth, Minn.-Superior, Wis.	NBC
WENR	870	50,000	Chicago, Illinois	NBC-B
WGN	720	50,000	Chicago, Illinois	MBS
WHAS†	820	50,000	Louisville, Kentucky	CBS
WHLB§	1370	100	Virginia, Minnesota	Local
WHO	1000	50,000	Des Moines, Iowa	NBC-R
WJR†	750	50,000	Detroit, Michigan	CBS
WLB	1250	1,000	Minneapolis-St. Paul	Local
WLS	870	50,000	Chicago, Illinois	NBC-B
WLW	700	500,000	Cincinnati, Ohio	NBC & MBS
WMAQ	670	50,000	Chicago, Illinois	NBC-R
WMIN	1370	250	St. Paul, Minnesota	Local
WMT	600	5,000	C.R.'s Pids-W'loo, Ia.	NBC-B & MBS
WNAX	570	5,000	Yankton, South Dakota	CBS
WOI	640	5,000	Ames, Iowa	Local
WOW	590	5,000	Omaha, Nebraska	NBC-R
WSM†	650	50,000	Nashville, Tennessee	NBC
WTCN	1250	5,000	Minneapolis-St. Paul	NBC
WTMJ†	620	5,000	Milwaukee, Wisconsin	NBC

Frequencies of Stations Carrying Rebroadcasts: KNX, 1050; KPO, 680; KPRC, 920; WBAP, 800; WOAI, 1190; KFI, 640

NBC-National Broadcasting Company
CBS-Columbia Broadcasting System
MBS-Mutual Broadcasting System
NBC-B-National Broadcasting Company Basic Blue Network
NBC-R-National Broadcasting Company Basic Red Network
CBC-Canadian Broadcasting Corporation
†-Night Programs Only
*-Network Programs Only
§-Day Programs Only
‡-Special Programs Only

NOTICE: The programs as presented here were as correct and as accurate as the broadcasting companies and RADIO GUIDE could make them at the time of going to press. However, emergencies that arise at the studios sometimes necessitate eleventh hour changes in program listings, time, etc.

Bell △ indicates religious services and programs. Star ★ indicates high spot selections.

If your favorite station is not listed at quarter or half hour periods, consult the time listings immediately above. The chances are that a network program of 30 or 60 minutes' duration is on the air at a quarter-hour when you do not find your station listed.

10:45 CST 9:45 MST
WHLB-Sunday Serenade
WHO-Humanitarian Hour
WMAQ-Matinee Greetings
WMIN-Neighbor Kids
WNAX-Happy Jack' Old Timers
WTCN-△ Wesley Church

11:00 CST 10:00 MST
NBC-Dorothy Dreslin, sop.; Fred Hufsmith, tn.: WOW KOA (sw-15.33)

CBS-△ Church of the Air: KSCJ WCCO KRNT KMOX

Today George Channing, of the Christian Science Committee on Publications for Northern California, will be the speaker on the second Church of the Air service.

NBC-Radio City Music Hall: WENR

KFAB-△ Church Services
KFNF-△ Baptist Church
KOBH-Jasca Borowsky

KSTP-News
WBBM-Rhythm at Noon
WGN-Reading the Comics

SHORT WAVES
Symbol after a program, like (sw-9.53), means that program is broadcast on short waves on 9.53 megacycles.

12:15 CST 11:15 MST
★ MBS-Just Between Us: WGN
News: KFJM KFNF WOW
KOBH-△ Church in the Wild-

wood
WBBM-Dugout Dope
WCCO-Military Training Camp
WDGY-Harlem Harmonies
WHLB-Reading the Funnies

12:30 CST 11:30 MST
CBS-△ Living Dramas of the Bible: KSCJ KRNT KFAB KMOX WCCO

"Susannah and the Elders," adapted for radio by Hugh Rellik, will be the twelfth program in the "Living Dramas of the Bible" series.

NBC-Thatcher Colt Mysteries (Scaletone & Pine Tar Soap): KSTP WHO WOW WMAQ KOA (sw-15.33)

Baseball; Chicago White Sox vs. St. Louis: WGN WBBM

CKY-Musical Interlude
KFJM-Western Melodies
KFNF-△ Ave Maria Hour
KOBH-Now & Then
WDGY-Arthur Anderson's Orch.

WHLB-Organ Melodies
WMIN-Midday Melodies
WNAX-Veterans of Foreign Wars

12:45 CST 11:45 MST
CKY-Adult Education Talk
KFAB-Dalton Norman
WCCO-Romance of Transportation
WMIN-Lisowsky Trio

1:00 CST 12:00 MST
★ CBS-Everybody's Music; Symphony Orch. dir. by Howard Barlow: KSCJ WCCO KRNT KMOX (sw-15.27)

Howard Barlow and his Symphony orchestra, with Henry M. Neely, commentator, will feature the Symphony No. 6 (Pastoral) of Beethoven in today's "Everybody's Music" concert. The same composer's "Egmont" overture will also be performed.

NBC-Tapestry of Melody: KOA KSTP WDAY WMAQ KFYZ WEBC WOW (sw-15.33)

WGN-To be announced
WMIN-Bible Songs
WNAX-News
WOW-Musicale
11:45 CST 10:45 MST
KOBH-WPA Prgm.
KSTP-Silken Syncopations
WMIN-Hollywood Brevities
WNAX-Three Maids of Melody

AFTERNOON

12:00 CST 11:00 MST
★ NBC-△ THE MAGIC KEY OF RCA; John B. Kennedy; Symphony Orch., dir. Frank Black; Milton J. Cross, commentator; Jean Sablon, guest:

KSO WMT WTCN WEBC WDAY KOIL WENR WLW KFYZ KOA KSOO (sw-15.21)

Jean Sablon, one of Europe's foremost radio and night club entertainers, will begin a limited engagement on the Magic Key of RCA program today. Susanne Fisher, Metropolitan Opera soprano, also will be a guest artist during the broadcast. Sablon was discovered by NBC when his voice was heard for the first time in the United States during the Magic Key program relayed from Paris. See his picture on page 12, this issue. In addition, Guy Lombardo and his Royal Canadians will appear as guest orchestra in this edition of the Magic Key.

NBC-Sunday Drivers; Fields & Hall, m.c.; Frances Adair, sop.; Orch.: KSTP WHO (sw-15.33)

CBS-St. Louis Serenade: KRNT KSCJ WCCO KFAB KMOX

News: WAAW WHLB
CKY-Band Music
KFNF-Sketches in Melody
KOBH-Industrial Forum
WBBM-Hollywood Serenade
WDGY-Noon Hour Musicale
WGN-Palmer House Concert

Orch.

WMAQ-Matinee Greetings
WMIN-Jamboree
WNAX-△ Sacred Service
WOW-Syncopators

12:15 CST 11:15 MST
★ MBS-Just Between Us: WGN
News: KFJM KFNF WOW
KOBH-△ Church in the Wild-

wood
WBBM-Dugout Dope
WCCO-Military Training Camp
WDGY-Harlem Harmonies
WHLB-Reading the Funnies

12:30 CST 11:30 MST
CBS-△ Living Dramas of the Bible: KSCJ KRNT KFAB KMOX WCCO

"Susannah and the Elders," adapted for radio by Hugh Rellik, will be the twelfth program in the "Living Dramas of the Bible" series.

NBC-Thatcher Colt Mysteries (Scaletone & Pine Tar Soap): KSTP WHO WOW WMAQ KOA (sw-15.33)

Baseball; Chicago White Sox vs. St. Louis: WGN WBBM

CKY-Musical Interlude
KFJM-Western Melodies
KFNF-△ Ave Maria Hour
KOBH-Now & Then
WDGY-Arthur Anderson's Orch.

WHLB-Organ Melodies
WMIN-Midday Melodies
WNAX-Veterans of Foreign Wars

12:45 CST 11:45 MST
CKY-Adult Education Talk
KFAB-Dalton Norman
WCCO-Romance of Transportation
WMIN-Lisowsky Trio

1:00 CST 12:00 MST
★ CBS-Everybody's Music; Symphony Orch. dir. by Howard Barlow: KSCJ WCCO KRNT KMOX (sw-15.27)

Howard Barlow and his Symphony orchestra, with Henry M. Neely, commentator, will feature the Symphony No. 6 (Pastoral) of Beethoven in today's "Everybody's Music" concert. The same composer's "Egmont" overture will also be performed.

NBC-Tapestry of Melody: KOA KSTP WDAY WMAQ KFYZ WEBC WOW (sw-15.33)

NBC-Noble Cain A Cappella Choir: WMT WENR KSO KOIL (sw-15.21)

KFAB-Baseball Game
KFNF-Ray Kinney Hawaiians
KOBH-Armchair Journey Abroad
KSOO-News

WDGY-Pearl & Ade
WHLB-Here's to Dancing
WHO-Scandinavian-Amer. Hour
WLW-Danny Dee, philosopher
WMIN-Midway Tabernacle
WNAX-Leo Terry's Swing Band
WTCN-Jane Joy's Show

1:15 CST 12:15 MST
KFNF-Serenader
KOBH-Piano Portraits
KSOO-Northwest Top Tunes
WBBM-Builder of Happiness
WLW-Pat Barnes

1:30 CST 12:30 MST
★ NBC-They're Saying in England; Howard Marshall, British commentator: KFYZ WLW WENR WDAY (sw-15.21)

NBC-Widow's Sons, dramatic sketch: WHO WMAQ WOW KOA KSTP (sw-15.33)

MBS-Will McCune's Orch.: KOIL KSO

News: KSOO WMT
KFJM-Variety Hour
KFNF-Sunshine Lady
KLPM-Barn Dance
KOBH-Hobby Lobby
WDGY-Havana Casino
WEBC-East Hillside & Chester Park Prgm.

WHLB-△ Christian Science Prgm.
WMIN-Baseball Game
WNAX-Bohemian Band
WTCN-Sunday Players

1:45 CST 12:45 MST
NBC-Chuchy Martinez, tn.: WEBC KFYZ WENR WDAY WLW

MBS-Will McCune's Orch.: WMT
KOBH-World Observer
WDGY-College Songs

WHLB-Pages from Old Hymnal
2:00 CST 1:00 MST
NBC-△ Sunday Vespers: KFYZ WENR KOIL WDAY WEBC

Today Dr. Paul Scherer will speak on "The Moral Paradox." A mixed quart



WENDELL HALL "Gillette Show" singer Sun. 6 p.m. CST (5 MST)

(2:30 p.m. Continued)

NBC-The World Is Yours, drama: WEBC KSTP KFJR WMAQ KOA WOV WDAY (sw-9.53) KFJM-Music of the Masters KFNF-Variety Program KOBH-Dinner Hour WCAL-Esther & Margaret Boe WDGY-Band Concert WHLB-Ave Maria Hour WHO-The Air Is Yours WLW-Choral Echoes WNAX-Happy Jack's Old Timers 2:45 CST 1:45 MST WDGY-Broadway Melodies 3:00 CST 2:00 MST NBC-Paul Martin's Orch.: WOV WEBC WDAY WHO KFJR WMAQ KOA KSTP (sw-15.33) NBC-There Was a Woman, drama: WENR WLW WTCN KOIL KSOO (sw-15.21) * CBS-Our American Neighbors: KSCJ KMOX WCCO KRNT (sw-15.27) Cuba will be the island saluted by the "Our American Neighbors" program which is specially designed for South and Central American Countries. The orchestra is under the direction of Vincent Sorey. Graciola, Cuban girl guitarist and singer, will be guest artist. MBS-Xavier Cugat's Orch.: KSO KOIL KOBH-Salutes WDGY-Slim Jim WHLB-Olga & William Prosnick WMT-Easy Iowa Songfest WNAX-Matinee 3:15 CST 2:15 MST KFNF-Rev. Ben Compton KMOX-Interviews of Munny Opera WAAW-News WDGY-Thorstein Skarning's Orchestra 3:30 CST 2:30 MST NBC-To be announced: WHO WOV WMAQ KSTP (sw-15.33) CBS-Howard Neumiller, pianist: KRNT KSCJ KFAB NBC-Roy Shield's Encore Music: KOIL WENR WDAY KSOO KOA WMT WLW (sw-15.21) * CBS-Guy Lombardo's Orch. (Bond Bread): KMOX (sw-15.27) MBS-Irving Conn's Orch.: KSO Your Home & Mine: WHLB WEBC KFJM-Metropolitan Echoes KFJR-Heart to Heart Hour WCCO-Musicale WMIN-Siesta WNAX-Ragtime Band WTCN-Willwood Park 3:45 CST 2:45 MST CBS-Eddie House, organist: KRNT KSCJ KFAB NBC-Roy Shield's Encore Music: WEBC WTCN KOA-School of Music

WBMM-Tenth Inning WDGY-Betty Bass WHLB-Royal Knights WNAX-Lambert Bartak 4:00 CST 3:00 MST * NBC-Canadian Grenadier Guards Band: KSO WLW CKY WTCN NBC-Catholic Hour; Guest Speaker: WDAY WEBC KOA WMAQ WOV KFJR KSTP WHO (sw-9.53) The Rev. John B. Delauney, C. S. C., of Portland University, will speak on "Joy" in the Saints. Music will be by the Paulist Choir under the direction of Father Finn. CBS-The Chicagoans: KFAB KRNT WBMM WCCO KMOX KSCJ KFNF-German Service KOBH-Robert Royce KOIL-Troubadour KSOO-Motor Lane; Rhythm Revue WDGY-Broadway Temple WENR-Amateur Hour WHLB-Americana WMT-Dancing Moods WNAX-Ambassadors 4:15 CST 3:15 MST KOBH-Players KOIL-Dancing Moods KSOO-Black Hills Romances WTCN-Happy Bob 4:30 CST 3:30 MST * CBS-RUBINOFF & HIS VIOLIN (Chevrolet) Josephine Antoine, sop.; Walter Cassel, bar., guest: KFAB WCCO KRNT WBMM KSCJ WNAX KMOX This evening marks the final Rubinoff in person concert until fall. In the meantime, the noted violinist will make a number of stage and concert appearances including one at the Municipal Concert series, Grant Park, Chicago. * NBC-A TALE OF TODAY, drama (Princess Pat): WMAQ WOV KOA (sw-9.53) * MBS-Fun in Swing Time; Tim & Irene; Bunny Berrigan's Orch. (Admiration Laboratories, Inc.): WGN * NBC-Golden Gate Park Band Concert: WDAY KOIL WEBC KSO CBC-Weekly News Review: CKY KFJM-Musical Hour KFJR-Smiller' Ed McConnell KSOO-Judge Rutherford; Music by Cugat KSTP-Silver Silhouettes WDGY-Romancers WHLB-Tea Time Tidings WHO-Radio's Rolling Stone WLW-Court of Human Relations WMT-Walnut Street Church WTCN-Whoopee John's Orch. 4:45 CST 3:45 MST CBC-Madeline Bone & Elsie Bennett, piano duo: CKY News: KFNF KSOO KFJR-Park Band (NBC) KOBH-Garden Party KSTP-Amusements; News; Sports WDGY-Music Box WEBC-Country Church of Hollywood WHO-Xavier Cugat's Orch. WTCN-Baseball Scores

NIGHT

5:00 CST 4:00 MST * NBC-Ernest Gill's California Concert: KSO KOIL WENR KOA WMT (sw-11.87) * NBC-Jell-O Program with Jane Froman & Don Ross; Tune Twisters; D'Artega's Orch.; Guest: WOV WDAY KSOO KSTP KFJR WEBC WHO WTMJ WSM WLW WMAQ WDAF (sw-9.53) (also see 9:30 p.m. CST) Comedian Freddie Lightner makes a return appearance with the lovely Jane Froman

tonight. With dubious aid of his assistant, Rosella, Lightner will present a sketch entitled "Banking on Bank Night." Miss Froman will feature "You and I That Used to Be" and "Where or When" from "Babes in Arms." Novel arrangements by the D'Artega ensemble will include "Who?" from "Sunny" and the ever-popular "Star Dust." CBS-Columbia Workshop, dramatization, dir. Irving Reis: KSCJ KFAB WCCO WBMM KRNT KMBC KMOX (sw-11.83) CBS-California Concert: CKY CFQC CFCN-Bible Institute KOBH-Court KSL-Melody Fashion Parade WDGY-Little Homelike Church, Rev. Conrad WGN-Red Nichols' Orch. WHAS-Herbert Koch, organist WJR-Sports WNAX-Southern Normal Prgm. WTCN-Voice of Methodism 5:15 CST 4:15 MST KSL-Magic Island WHAS-News WJR-Musical Prgm. WMIN-Eddie Guth's Orch. 5:30 CST 4:30 MST * NBC-WERNER JANSEN Concert (Bakers Broadcast): KFJR WMT KSO WSM WLS KSTP WEBC WDAY KOIL WTMJ (sw-11.87) CBS-Twilight Musicale: KRNT KSCJ WBMM KFAB

KSOO-Passing Show WCCO-Musicale WDGY-Bethesda Free Church WGN-Anson Weeks' Orch. WLW-Strands of Beauty WNAX-Religious Service WTCN-Evening Hour 5:45 CST 4:45 MST NBC-Fitch Jingle Prgm.; Morin Sisters & Ranch Boys: WHO WDAF WTCN WOV WMAQ WLW (sw-9.53) (also see 9 p.m.) KMOX-France Laux, sports KOA-Romance of Transportation KSOO-Sports WMIN-Heath & Home 6:00 CST 5:00 MST * NBC-CHASE & SANBORN Hour; Don Ameche, m.c.; Edgar Bergen, ventriloquist; W. C. Fields, comedian; Dorothy Lamour, sop.; Orch. with Robert Armbruster's Orch., guest: KSTP WDAY WOV WDAF WEBC KFJR WSM WTMJ WMAQ WHO KOA WLW (sw-9.53) Gladys George, star of screen and stage, will be guest of this Chase and Sanborn program. She will be heard opposite Don Ameche in a dramatic sketch as the high-light of the program. The personal appearance of Miss George recalls her success two seasons ago on Broadway, when she played the glamorous actress in "Personal Appearance." See her picture on page 12, this issue.

NEXT WEEK:

About Deanna

Making one of the most spectacular rises that Hollywood had ever seen, Deanna Durbin became a favorite of the nation, thrilled millions with her remarkable voice, her unusual dramatic ability! Then suddenly she left the air—and left radio listeners wondering! "Why had this happened?" they asked. In the next issue you'll find the answer

IN RADIO GUIDE

NBC-Fireside Recitals (American Radiator); Sigurd Nilssen, bass; Helen Marshall, sop.; Orch., dir. Frank St. Leger; Guest: WDAF WOV WHO WMAQ (sw-9.53) The Arco Piano Quintet will accompany Miss Marshall and Mr. Nilssen during this Fireside Recital. Nilssen will sing "Destiny" by Bath, and Adams, "They All Love Jack," Miss Marshall will be heard in Hart's "Lullaby" and, in conclusion, "Homeward," by Del Riego. * CBS-Good Gulf Summer Stars; Harry Von Zell, m.c.; Oscar Bradley's Orch.: WHAS WJR (sw-11.83) Beautiful brunette Kitty Carlisle, star of films and stage, will be the guest singer of the second Gulf summer program, with Harry Von Zell as m.c. and the music of Oscar Bradley's orchestra. Swor and Lubin, black-face comedians, will help provide the fun. Miss Carlisle was heard on Broadway this winter in the hit musical "White Horse Inn." In addition, Mr. Von Zell will present Ralph de Palma, veteran race driver, and Judy and the Bunch, a new vocal group. CBC-Melodic Strings: CFQC CKY KFJM-Shoppers' Guide KMBC-Youth Believes * KMOX-HOLLYWOOD REPORTER KOA-Beaux Arts Trio (NBC) KSCJ-Twilight Musicale KSL-Moods in Poetry & Music

* CBS-Gillette Razor Presents Milton Berle; Jolly Gillette Judge Hugo Straight; Mischa Moody; Wendell Hall; Andy Sannella's Orch.: WHAS WJR KMBC KMOX KFAB KSCJ WBMM KRNT WCCO WNAX (sw-11.83) NBC-To be announced: WLS KSOO (sw-11.87) MBS-Ted Weems' Orch.: KOIL KSO CBC-Piano Magic: CFQC CJRM CKY News: WDGY WMIN WMT CFCN-McLeod's Troubadours KFJM-Dinner Dancing KFNF-Golden Rule Service KLPM-Dinner Dance Music WGN-Tom, Dick & Harry WTCN-Rising Stars 6:15 CST 5:15 MST CFCN-Songs of Yesteryear WDGY-Petite Musicale WGN-Eddy Duchin's Orch. WMIN-For Mother & Dad WMT-Griff Williams' Orch. 6:30 CST 5:30 MST * CBS-Texaco Town with Saymore Saymore; Pinky Tomlin; Ella Logan; Igor Gorin; Eddie Stanley; Jimmy Wallington; Jacques Renard's Orch.: KFAB KRNT WHAS KSCJ WJR KMBC WBMM WCCO KMBC WNAX (sw-11.83) (also see 10 p.m.) Today celebrating his twelfth anniversary on the air, Jacques Renard and his orchestra will feature the melody "Boquet of Roses."

* NBC-Goldman Band Concert: WLS KSOO CBC-Rex Battle's Orch.: CFQC CJRM CKY MBS-Spelling Bee: KSO WMT KOIL * KFJM-RADIO GUIDE'S HITS OF THE WEEK KLPM-Gospel Singers KSL-In the Music Library WMIN-Paulos Studio Ensemble WTCN-Music on the Air 6:45 CST 5:45 MST CJRM-Gems of Romance KFNF-Bible Drama KSL-Saddle Tramps WDGY-Twilight Hour WGN-Capital Comments WMIN-Guest Night 7:00 CST 6:00 MST * CBS-Universal Rhythm Starring Richard Bonelli with Alex Templeton, Carolyn Urbanek, Frank Crumit, m.c.; Guests: WCCO KFAB KMOX WHAS KRNT KMBC WBMM KSCJ KSL WJR WNAX (sw-11.83) Mr. Bonelli's selections will include "Sylvia," "The Two Grenadiers," "The Rosary," and "Canadian Boat Song," the last to be sung with Miss Urbanek. Crumit will offer two novelties, "The Old Wooden Rocker" and "The P a s s p o r t Photographer." Jeannine Macy will sing "There's a Lull in My Life" and "How Could You." Orchestral specialties will be "Shall We Dance," "Vienna Blood," "España Cani," "I've Got My Love to Keep Me Warm," "The Merry-Go-Round Broke Down," "The First Time I Saw You," and a medley of Cole Porter compositions including "I Get a Kick Out of You," "You're the Top" and "Blow Gabriel Blow." Templeton will again be heard in some of his unusual piano interpretations and impressions. NBC-The Manhattan Merry-Go-Round (Dr. Lyons); Rachel Carlay, songs; Men About Town; Don Donnies' Orch.; Pierre Le Kreun, tr.: KSTP WDAY WHO WMAQ WEBC WTMJ KFJR WDAF WSM KOA WOV (sw-9.53) * NBC-Woodbury's Rippling Rhythm Revue with Bob Hope, m.c.; Del Casino, tr.; Shep Fields' Orch.: WENR KOIL WMT KSO WLW (sw-11.87) (also see 9:30 p.m.) Del Casino, tenor, will sing "Whispers in the Dark" as a highlight of the Rippling Rhythm Revue tonight. Shep Fields and his orchestra will play "Tomorrow Is Another Day," "Where or When" and "Darktown Strutters Ball," and Bob Hope and Honeychile will provide another of their hilarious comedy bits. * MBS-Hi, There, Audience; Ray Perkins; Soloists & Orch.: WGN

CBC-Int'l Varieties: CFQC CKY CFCN-The Sunday Players CJRM-Presbyterian Church KFJM-Prelude to Evening KSOO-Hawaii Calls WCAL-Choral Hour WDGY-Eventide Echoes WHLB-Symphony Hall WMIN-News; Orchestra 7:15 CST 6:15 MST KFJM-Harold W. Haugan, bar. KSOO-Studio Party WDGY-Mystic Ballroom WMIN-Lisowsky Trio 7:30 CST 6:30 MST * NBC-AMERICAN ALBUM OF Familiar Music (Bayer Aspirin); Frank Munn, tr.; Jean Dickenson, sop.; Gus Haenschel's Orch.: WHO WEBC WMAQ KOA KSTP WDAF WTMJ WOV KFJR WDAY WSM (sw-9.53) The orchestra will play: Who, Jackie on the Carousel, and That Foolish Feeling. Frank Munn and the Chorus will sing: Babes in the Woods. Mr. Munn and Miss Dickenson will offer: They didn't Believe Me. The orchestra and chorus: Wild Rose. Miss Dickenson: Girometta and The Wren. Mr. Munn: Little Mother of Mine. Bertan Hirsch violin solo: Sweet Lellani. The ensemble concludes with: Where Are You? * NBC-Walter Winchell's Jergen's Journal: WENR KSO KOIL WMT WLW (sw-11.87) (also see 9:15 p.m.) CBC-Music Time: CFQC CKY CFCN-Symphonic Concert KFJM-Ave Maria Hour KSOO-Permanent Peace WMIN-Pianologue

Frequencies table with columns for station call letters and frequencies (e.g., WDAF-610, WDX-940, WDG-1180, etc.)

7:45 CST 6:45 MST NBC-Choir Symphonette: KSO WENR KOIL KSOO (sw-11.87) WCAL-Bible Study WDGY-Encores WGN-Joe Sanders' Orch. WMIN-Concert Master WDGY-Melodic Pictures WGN-News; Sunday Sports WLW-Jimmy James' Orch. WMIN-Master's Music Room WMT-Over the Transom

8:00 CST 7:00 MST * NBC-Sealtest Sunday Night Party; James Melton, m.c.; Jane Pickens, sop.; Donald Dickson, bar.; New Yorkers Chorus; Tom Howard & George Shelton, comedians; Robert Dolan's Orch.; Guest: WOV WSM WDAF WMAQ WTMJ WHO (sw-9.53) May Robson, veteran actress of stage and screen, will be James Melton's guest tonight. * CBS-Lewisohn Stadium Concert; New York Philharmonic Symph.; Davidson Taylor, comm.: WJR KSL KMBC KFAB KMOX KRNT WHAS WCCO WNAX KSCJ WBMM (sw-11.83) The second of the Lewisohn Stadium concerts to be broadcast by Columbia will be heard at this time. Fritz Reiner will conduct the N. Y. Philharmonic Symphony orchestra. The program will include the orchestral suite from "Pacade" (Wm. Walton) and the "Daphnis et Chloe" suite of Maurice Ravel.

* NBC-Concert from Nat'l Music Camp; Interlochen, Mich.: WDAY KFJR WENR WEBC Dr. Howard Hanson, Guy Fraser Harrison, Dr. Nikolai Sokoloff and other famous conductors will be heard as guest conductors of the National High School Orchestra and the National High School Band in this fourth consecutive season of the National Music camp broadcasts from Interlochen, Mich. Originating at the bandstand of the camp and presented under the general direction of Dr. Joseph E. Maddy, the series will be heard each Sunday up to and including August 22. Percy Grainger, celebrated pianist and composer, will direct the band this summer.

* MBS-Kay Kyser's Surprise Party: WGN KOIL KSO WMT KSTP CBC-Fugitive Melodies: CFQC CKY CFCN-Memories that Endure CJRM-Dedication KFJM-Phoebe Ann Quist KOA-Organ Recital WDGY-Jamboree WHLB-Waltz Time WLW-Smoke Dreams WMIN-News WTCN-Church Services

8:15 CST 7:15 MST CJRM-Heart & Home Harmonies KFJM-News KOA-Tune Topics WHLB-Country Church of Hollywood WMIN-Vincente Valsante 8:30 CST 7:30 MST MBS-Rhythm & Romance: WGN CFCN-Bible Institute KFJM-Hymn Sing KOA-Ramirez' Argentines (NBC) KOIL-News KSL-Freddie Rich's Orch. KSTP-Komedy Kingdom WHLB-Piano Episode WLW-Melodrama WMIN-River Lake Tabernacle WMT-Bohemian Concert

8:45 CST 7:45 MST CBC-News: CFQC CJRM CKY

Advertisement for 'A Tale of Today' featuring Princess Pat. Text includes 'True life Romance', 'WMAQ - WOW - NBC - Sunday 5:30 P.M., Daylight Saving Time', and 'presented by PRINCESS PAT - the only face powder with an almond base'.

Sunday

July 11



JANE FROMAN
Star of "Jell-O Summer Show"
Sun. 5 pm CST (4 MST)

KOIL-Rhythm & Romance
KSL-Familiar Melodies
KSTP-Rhapsody in Rhythm
WHLB-News
WJR-Musical Prgm.
WTCN-Friendly Neighbors

9:00 CST 8:00 MST

NBC-Judy & the Bunch; News: WTCN
CBS-News; Gus Arnheim's Orch.: WNAX KRNT KSCJ WBBM KFAB WHAS KMBC WJR (sw-11.83)
CBS-Gillette Presents Milton Berle; Andy Sannella's Orch.: KSL (also at 6 p.m.)
NBC-Jerry Blaine's Orch.: KSTP WMAQ KFJR WDAY WHO (sw-9.53)
NBC-Fitch Jingle Prgm.; Morin Sisters & Ranch Boys, trios: KOA
CBC-Atlantic Nocturne: CFQC CKY CJRM
MBS-Old-Fashioned Revival: KOIL KSO WMT
KMOX-Frank Morgan & Guests WCCO-Golf Static
WDAF-Home Folks
WBC-Musical Interlude
WENR-News
WLW-Clyde McCoy's Orch.
WOW-Job Clinic
WSM-Louise & Dixie Don
WTMJ-German Hour

9:15 CST 8:15 MST

★ NBC-Walter Winchell: WSM WTCN (also at 7:30 p.m. CST)
NBC-Paul Sabin's Orch.: WENR
CBS-Gus Arnheim's Orch.: WCCO

NBC-Jerry Blaine's Orch.: WDAF WEBC
MBS-Jack Denny's Orch.: WGN Jerry Cooper, songs: KMOX WLW
KMBC-Music of the Moment
KOA-Thank You Stusia
WBBM-Melodie Time
WHO-American Families, Inc.
WMAQ-Flet. Henderson's Orch.

9:30 CST 8:30 MST

★ NBC-Woodbury's Rippling Rhythm Revue: WSM WTCN (also at 7 p.m. CST)
★ NBC-Jello Prgm.; Jane Froman & Don Ross; D'Artega's Orch.; Guest: KOA (also at 5 p.m.)
NBC-News; Carlos Molina's Orch. WEBC WDAY KSTP KFJR WENR (sw-9.53)
CBS-Charles Gaylord's Orch.: KRNT WNAX WCCO WHAS KSCJ (sw-11.83)
NBC-Eddie Varzos' Orch.: WMAQ
CBC-Tudor String Quartet: CKY CFQC CJRM
News: WBBM WOW
KMBC-As You Like It
KMOX-Hollywood Spotlight
KSL-Δ Sunday Evening Service
WGN-Red Nichols' Orch.
WHO-Playhouse
WJR-Hermit's Cave
WLW-Concert Hour

9:45 CST 8:45 MST

NBC-Eddie Varzos' Orch.: KSO
CBS-Charles Gaylord's Orch.: KFAB WBBM KMBC

NBC-Carlos Molina's Orch.: WOV
KMOX-Carveth Wells, travelogue

10:00 CST 9:00 MST

★ CBS-Texaco Town with Jimmy Wallington, m.c.; Pinky Tomlin, Jacques Renard's Orch.: KSL (also at 6:30 p.m.)
CBS-Al Trace's Orch.: WNAX WJR KFAB WBBM WHAS KSCJ
NBC-Barney Rapp's Orch.: WOW WDAF WSM (sw-9.53)
NBC-Henry Busse's Orch.: WSM WEBC KFJR WMAQ (sw-6.14)
CBC-Romance of Sacred Song: CJRM CFQC CKY
News: WDAY WLW WMT WCCO WHO WMIN
CFCN-Melodic Strings
KMOX-Baseball Game
KOA-Melody Master
KOIL-Bobby Bowman's Orch.
KSTP-Beauty That Endures
WENR-Jesse Crawford's Orch.
WGN-Jack Denny's Orch.
WTCN-Baseball Scores
WTMJ-News; Sports

10:15 CST 9:15 MST

NBC-Henry Busse's Orch.: WMT WTCN WDAY KOIL KSO
NBC-Barney Rapp's Orch.: WHO KOA
CBS-Al Trace's Orch.: KRNT KMOX
MBS-Ted Lewis' Orch.: KSO
News: KSTP WHAS
WCCO-Baseball Scores
WLW-Russ Lyon's Orch.

WMIN-Mac's Rhythm Kings
WTMJ-Dance Music

10:30 CST 9:30 MST

NBC-One Man's Family: KPO
NBC-Harry Reser's Orch.: WSM WEBC WTCN WMT WMAQ KFJR WDAY (sw-6.14)
CBS-Jan Garber's Orch.: KSCJ KFAB WBBM WJR WCCO KMBC KMOX KRNT WNAX
NBC-Fletcher Henderson's Orch.: WHO WOW WDAF WENR (sw-9.53)
MBS-Eddy Duchin's Orch.: KSO KOIL WGN
CBC-Concert Trio: CFQC CKY CJRM
CFCN-Mixed Quartet
KSL-Little Theater of Music
KSTP-Smiling Bob Kenny
WHAS-Dance Orch.
WLW-Dick Barry's Orch.
WMIN-Rhapsodians

10:45 CST 9:45 MST

NBC-Fletcher Henderson's Orch.: KSTP KOA
CBC-Good Evening: CFQC CKY
CFCN-Garden of Melody
CJRM-Johnson Negro Choir
KSL-Jan Garber's Orch. (CBS)
WCCO-Mack's Rhythm Kings
WMIN-Lamplit Hour
WMT-Electric Park Band

11:00 CST 10:00 MST

NBC-Don Fernando's Orch.: KFJR WENR WDAY WEBC WTCN
CBS-Nocturne with Eddie House: WBBM KSCJ KMBC WNAX KRNT KFAB KSL

NBC-Eddie Varzos' Orch.: WMAQ
WSM WDAF WHO KSTP KOA
MBS-Griff Williams' Orch.: WGN KSO KOIL WMT
CBC-Interlude: CFQC CKY
News: CFCN WMIN CJRM
Dance Orch.: WHAS WOW
KMOX-Skeeter Palmer's Orch.
WCCO-Bob Chester's Orch.
WLW-Moon River

11:15 CST 10:15 MST

CBS-Charlie Engle's Orch.: KSCJ
KMBC WNAX KRNT KFAB
WBBM KSL KMOX
MBS-Red Nichols' Orch.: KSO
KOIL WMT WGN
CJRM-Easy Chair
WCCO-Dance Orch.
WMIN-Rhapsodians

11:30 CST 10:30 MST

NBC-Carlos Molina's Orch.: WSM
KSTP WDAF KOA WLW WHO
WOW WENR
CBS-Mark Fisher's Orch.: KSCJ
KMBC WNAX KRNT KFAB
WBBM KMOX
NBC-Paul Sabin's Orch.: WMAQ
WTCN WEBC KFJR WDAY
MBS-Joe Sander's Orch.: WGN
KOIL WMT KSO
CBC-Glee Singers: CKY CFQC
KSL-Δ Seventh Day Adventists
WCCO-Lou Breese's Orch.
WHAS-The Witching Hour
WMIN-12th Hour Tempo

11:45 CST 10:45 MST

NBC-Will Hollander's Orch.: WTCN WEBC KFJR WDAY WMAQ

KMOX-Charlie Armstead's Orch.
KSL-News
WMIN-Mac's Rhythm Kings

12:00 CST 11:00 MST

News: KOA WMIN KMBC
KMOX-When Day is Done
KSL-Melodies of Yesteryear
KSTP-News; Strange Interlude
WBBM-News; Charlie Engle's Orch.
WLW-The Nation Dances
WOW-Musicale

End of Sunday Programs

Monday

July 12

Monday

MORNING

WNAX-Dick Saunders
WTCN-Neighbor Jim

7:45 CST 6:45 MST

CBS-Bachelor's Children (Old Dutch Cleanser): KMOX (sw-21.52)
Musical Clock: KSOO WHO
KFAB-Tick Tock Review
KFNF-News
KLP-Morning Devotionals
KOA-Sing, Neighbor, Sing
KSTP-Newspaper of the Air
WDGY-Beauty & You
WLS-Don & Helen
WLW-Chandler Chats
WNAX-Lambert Bartak, accordionist
WOL-Service Reports
WOW-Musicale
WTCN-Popular Concert

8:00 CST 7:00 MST

★ CBS-Betty & Bob, sketch (Gold Medal): WBBM KMOX KFAB WCCO
NBC-Josh Higgins of Finchville: WOW
NBC-Mrs. Wiggs of the Cabbage Patch, sketch (Old English Wax): WMAQ
NBC-The Story of Mary Marlin, sketch (Ivory Snow): WLS (sw-15.21)
MBS-Melody Sweethearts: WGN
Musical Clock: WEBC WMT WTCN
News: KOA WMIN CKY KOIL
KFJM-Top o' the Morning
KFNF-Bulletin Board
KFJR-Farm & Home Bulletin
KLP-Everybody's Hour
KOBH-Home Folks Frolic
KSTP-Good Morning Hour
WDGY-News; Time Signal
WDGY-Morning Musicale
WHLB-Three "T's"
WHO-Neighbor Jim
WLW-Hymns of All Churches
WNAX-Bohemian Band
WOL-News; Ruth Galvin

8:15 CST 7:15 MST

NBC-John's Other Wife, sketch (Louis Philippe): WMAQ
CBS-Hymns of All Churches (Gold Medal): WBBM WCCO KFAB KMOX
NBC-Vaughn de Leath, songs: KFJR WDAY KOIL KSO
Bennett & Wolverson, piano & guitar: WOW
NBC-Oxydol's Own Ma Perkins, sketch: WLS (sw-15.21)
CJRM-Songs of the Range
CKY-Organ Reveries
KFJM-News
KOA-Wake Up
WDGY-Be Beautiful
WGN-Musical Mail-Box
WHO-Time & Temperature
WLW-Hope Alden's Romance
WMIN-Bulletin Board

7:00 CST 6:00 MST

★ NBC-Breakfast Club; Orch. & Soloists; News: WTCN WDAY KFJR (sw-15.21)
CBS-Metropolitan Parade: (sw-21.52)
NBC-Streamliners; Fields & Hall; Orch.: WGW
Musical Clock: KOIL WBBM KOBH
News: WMIN WHLB WMT
CKY-News & Weather
KFAB-Time 'n' Tunes
KFJM-Eye Openers
KFNF-Orch. Music
KLP-Morning Devotionals
KMOX-Sing, Neighbor, Sing
KSCJ-Ye Town Criers
KSOO-Sunrise Serenade
KSTP-Early Risers
WCCO-Air Almanac
WDGY-Family Altar, Rev. Blank
WBC-News; Early Risers
WGN-The Golden Hour
WHO-Hardware News
WLS-Pat Buttram & Arkie
WLW-Peter Grant, news
WMAQ-Your Neighbor
WNAX-Happy Jack's Old Timers
WOL-News; Music Shop
WNAX-Farr Brothers

7:15 CST 6:15 MST

News: WNAX WCCO KFJM WLS
CKY-Sportscast; Musical Clock
KLP-Morning Devotionals
KMOX-Ozark Varieties
WDGY-Sunshine Livestock Reporter
WBC-Morning Melodies; News
WHLB-Early Morning Request
WHO-Morning Musicale
WLW-Δ Morning Devotions
WMIN-Muffins and Music
WMT-Musical Clock
WOW-Variety Prgm.

7:30 CST 6:30 MST

CBS-Richard Maxwell, songs; News: (sw-21.52)
News: WOW KSOO
KFAB-Modern Hawaiians
KFJM-Hello, Neighbors
KFNF-Δ Morning Worship
KLP-Morning Devotionals
KMOX-Tick Tock Revue
KOA-Good Morning, Folks
KSTP-News; Musicale
WCCO-Musical Chimes
WDGY-Organ Melodies
WBC-Good Morning Cheer
WGN-Good Morning
WHO-Hits & Encores
WLS-Jolly Joe & Pet Pals
WLW-Mail Bag
WMIN-Just About Time

8:30 CST 7:30 MST

CBS-Betty Crocker; Arnold Grimm's Daughter; John K. Watkins (Gold Medal): KFAB WBBM WCCO KMOX
NBC-Just Plain Bill, sketch (Anacin): WMAQ
NBC-Pepper Young's Family (Carmay): WLS WMT KOIL KSO (sw-15.21)
Houseboat Hannah: WEBC WHLB
Markets: KLP WAAW CJRM
KY-British Dance Bands
KFJM-Program Previews
KFJR-Silver Clouds
KOA-Feather for Luck, serial
KSOO-Morning Matinee; Markets
KSTP-Polly the Shopper
WDGY-Musical Clock
WGN-Get Thin to Music
WHO-Morning Melodies
WLW-Virginians
WNAX-Three Maids of Melody
WOL-Service Reports
WOW-Mark Tyme
WTCN-Morning Edition

8:45 CST 7:45 MST

★ NBC-TODAY'S CHILDREN, sketch (Pillsbury): KSTP WMAQ WHO WOW WEBC
NBC-Viennese Ensemble: KOIL (sw-15.21)
MBS-Couple Next Door, sketch: WLW
CKY-Markets; Mining Report
KFJM-Δ Morning Devotionals
KFJR-Markets; News
KLP-M-Guess What?
KOA-Along King's Hiway
KOBH-Songs of the West
WDGY-Stock Market Reports
WGN-Art Kahn, pianist
WHLB-Orchestra Parade
WLS-Hilltoppers
WMT-The Day Dreamer
WNAX-News
WTCN-Happy Bob

9:00 CST 8:00 MST

NBC-The O'Neills, sketch (Ivory Flakes): WLS (sw-15.21)
NBC-David Harum, sketch (Baby O): WHO WOW KSTP WMAQ (sw-15.33)
★ CBS-Heinz Magazine of the Air: "Trouble House," sketch; B. A. Rolfe's Orch.; Reed Kennedy, bar.; guest: WBBM KFAB WNAX KRNT KMOX WCCO
Today's Magazine guest is Claudia de Lys, the writer, who will speak on "The Romantic History of Beans." Believe it or not, beans play an important role in the history of the world and its superstitions.
NBC-Vagabonds: KFJR
News: WMIN KOIL WMT
CKY-Dramas of Life

KFJM-Salon Silhouettes
KFNF-Headlines
KLP-Good News Prgm.
KOA-Musical Menu
KOBH-Breakfast Hour
KSCJ-Jungle Jim
KSOO-Neighbor Jim
WDGY-Store Without a Name
WDGY-Charles Sengir
WEBC-Miss Marion; Musical Interlude
WGN-Don Pedro, pianist
WLW-Linda's First Love
WOL-News; Homemakers
WTCN-Around the Town

9:15 CST 8:15 MST

NBC-Young Hickory, sketch: KFJR KSO WMT WTCN WDAY
★ NBC-Backstage Wife, sketch (Dr. Lyons): KSTP WMAQ WOW WHO (sw-15.33)
NBC-Personal Column of the Air (Chipso): WLW WLS (sw-15.21)
CKY-Concert Hall of the Air
KFJM-Blue Danube
KFNF-Tree Planters
KLP-Organ Music
KOIL-Eddie Butler, organist
KSCJ-Want Ad Rambles
KSOO-Sketches in Song
WDGY-Morning
WEBC-Music in the Air
WGN-Bachelor's Children
WHLB-Morning March Time
WMIN-Gospel Singer
WMT-Your Home

9:30 CST 8:30 MST

★ NBC-Vic & Sade, sketch (Crisco): WMT WLS KSO (sw-15.21)
NBC-How to Be Charming, sketch (Phillips): WMAQ WHO WOW KSTP (sw-15.33)
★ CBS-Big Sister, sketch (Rinso): KRNT WBBM KFAB WCCO WNAX KMOX
Big Sister and Dr. Wayne visit the elder Larson and learn some amazing information.
KFJM-Household Hour
KFNF-The Nurseryman
KFJR-Cugat's Music
KLP-M-Stan & Louise
KOA-Réal Revue
KOIL-Martha & Hal (MBS)
KSCJ-Marjie York & Ensemble
KSOO-Concert Hall
WDGY-Farm & Home Bulletin
WBC-Morning Varieties
WGN-Painted Dreams
WHLB-Morning Musicale
WLW-We Live Again
WMIN-Woman's Outlook
WOL-Service Reports
WTCN-Directory

9:45 CST 8:45 MST

NBC-Manhattans, Dance Orch.: KSTP WHO WEBC WOW (sw-15.33)

★ NBC-Edward MacHugh, Gospel Singer (Ivory Soap): WLW WLS (sw-15.21) (also see 2:15 p.m.)
The Gospel Singer offers: "The Golden City," "Blessed Assurance" and "Crown Him."
★ CBS-Aunt Jenny's Real Life Stories (Spry): WBBM WCCO KMOX KRNT KFAB WNAX (sw-21.52)
Today, and for the next three days, Aunt Jenny will continue and conclude her story of the "Fighting Parson."
NBC-Hollywood High Hatters: KOIL KSO KSOO
KFNF-Singing Gardeners
KFJR-Neighbor Jim
KLP-Today's Almanac
KOA-Well's of Music
KSCJ-Livestocks; Memories That Endure
WDAF-Sally's Song Shop
WDGY-Farmer Protective Service
WGN-Woman in the Store
WHLB-Woman's Morning Review
WMAQ-Rhythm in the Air
WMIN-Svenska Quarter Hour
WMT-Frank Voelker, organist

10:00 CST 9:00 MST

★ NBC-Girl Alone, sketch (Kellogg): WLW WMAQ (sw-15.35)
CBS-Swinging the Blues: KSCJ KMOX
NBC-Happy Jack, songs: KOA
CKY-Backstage Wife
KFAB-Weather & Markets
KFNF-Hymn Stories
KFJR-Markets & Weather; Musical Prgm.; Aunt Sammy
KLP-Mother's Old Cook Book
KOBH-Weather Report
KOIL-Five Minutes in a Lifetime; Musicale
KSOO-Markets; News
KSTP-The Daily
WBBM-Houseboat Hannah
WCCO-To be announced
WDGY-The Mixing Spoon
WDGY-Sons of the Pioneers
WEBC-Your Troubadour; Woman's Hour
WGN-Couple Next Door
WHO-Hymns of All Churches
WLS-Markets; News
WMIN-News
WMT-Magic Kitchen
WNAX-Hawaiian Melodies
WOL-News; Class in Agriculture
WOW-Marv Baker's Matinee

10:15 CST 9:15 MST

★ CBS-YOUR NEWS PARADE (Lucky Strike Cigarettes); Edwin C. Hill, commentator: KFAB WCCO KMOX WBBM KSCJ KRNT WNAX
NBC-Grace & Scotty, songs & patter: KOIL

★ NBC-Story of Mary Marlin sketch (Ivory Soap): WOW KOA WMAQ KSTP WLW (sw-15.33)
News: KFJM WTCN
CKY-Musical Prgm.
KFNF-Hawaiians
KLP-Piano Portraits
KOBH-News on the Nose
KSOO-Dance Hour
WAAW-Grain Markets
WDGY-Beauty & You
WGN-Len Salvo, organist
WHLB-Rural Rhythm
WHO-Betty & Bob, sketch
WLS-Prairie Ramblers & Patsy
WMIN-Tunes of the Times
WMT-Music Memory

10:30 CST 9:30 MST

★ CBS-Romance of Helen Trent, sketch (Edna Wallace Hopper); Virginia Clark: WBBM KRNT KFAB KMOX
NBC-Joe Dumond & Ranch Boys: KOIL WTCN (sw-15.21)
NBC-Three Marshalls: KSTP
News: WDGY KLP WHLB
Party Line: WHO WOW
CKY-Dance Tunes
KFJM-Dee Collins & Emery
Deutsch's Orch.
KFNF-Ridge Runners
KFJR-Hymns of All Churches
KOA-Hello Peggy
KOBH-Join the Parade
KSCJ-Moods; Cecil & Sally
KSOO-Honeymooners
WCCO-Ma Perkins, sketch
WDGY-Memory Lane
WBC-News; Musical Interlude
WGN-Nothing But the Truth
WLS-Ralph Emerson, organist
WLW-Livestocks
WMAQ-Dan Harding's Wife
WMIN-Mid-Morning Concert
WMT-Pine Ridge Musicians
WNAX-Melody Kings

10:45 CST 9:45 MST

CBS-Orr Gal, Sunday (Anacin): WBBM KRNT KFAB KMOX
NBC-Rosa Lee, sopr.: KSTP WHO
NBC-Helen Jane Behlke, contr.: KOIL
★ MBS-We Are Four, sketch: WGN WMT
Hope Alden's Romance: WEBC WHLB
CKY-Organics
KFJM-News Review
KFNF-Request Hymns
KFJR-Betty & Bob, sketch
KLP-What's New?
KOA-Organ Reveries
KSCJ-Livestock Trade
KSOO-Man on the Street
WCCO-Kitty Keene
WDGY-Mid-Morning Melodies

(Continued on Next Page)

Monday

July 12



EDWIN FRANKO GOLDMAN
NBC band conductor
Mon. 6:30 pm CST (5:30 MST)

(10:45 a.m. Continued)

WDGY-Stock Market Reports
WLS-Melody Parade
WMAQ-Young Hickory, sketch
WOI-Police Bulletin
WOW-Police Bulletins; Musicales
WTCN-Myndall Cain

11:00 CST 10:00 MST
CBS-Ruth & Bill, songs: KRNT
WCCO WBBM

NBC-Love & Learn, sketch:
WDAY KOIL KFJR
NBC-Joe White, trn.: WMAQ
KOA (sw-15.33)

Hymns of All Churches: WEBC
WHLB

CKY-Master Singers
KFAB-Singing Salesman
KFJM-Music of the Masters
KFNF-Weather, Markets, News
KLPB-Music Box
KMOX-Let's Compare Notes
KOBH-Morning Revue
KSCJ-Ma Perkins

KSOO-Markets; From Studio A
KSTP-Household Forum
WDGY-Charles Sengir
WGN-Bob Elson on State Street
WHO-Kitty Keene, Inc.
WLS-Priscilla Pride
WLW-Frim Sisters

WMIN-News; Band Music
WMT-The Marriage Clinic
WNAX-Leo Terry's Swing Band
WOI-Honey Production
WOW-Houseboat Hannah
WTCN-Whoopie John's Music

11:15 CST 10:15 MST

★ CBS-PRETTY KITTY KELLY
(Wonder Bread): KSCJ WCCO
WBBM KRNT KFAB KMOX
NBC-Dan Harding's Wife, sketch:
(sw-15.33)

NBC-Mrs. Wiggs of the Cabbage
Patch (Old English Wax):
KSTP WHO WOW
NBC-Neighbor Nell: KOIL
MBS-Tom, Dick & Harry: WGN
WLW

Betty & Bob: WEBC WHLB
CKY-Melody Time
KFNF-Marion Hilding
KFJR-Markets & Police Bul-
letins

KOA-Strolling Songster
WDAY-Man on the Street
WDGY-Musical Prgm.
WLS-Virginia Lee & Sunbeam
WMAQ-Charlie on the Spot
WMIN-Band Music
WMT-German Band
WTCN-Morning Serenade

11:30 CST 10:30 MST

★ NBC-Nat'l Farm & Home Hr.:
KFJR WEBC WMAQ WDAY
KOA WLW WTCN KSOO KSO
KOIL (sw-15.21)

Farm and Home Hour presents
the Future Farmers of Amer-
ica program with guest
speakers and music by the
United States Army Band.

CBS-Poetic Strings: WCCO
KRNT KSCJ

NBC-Words & Music: (sw-15.33)
NBC-John's Other Wife (Louis
Philippe): KSTP WHO WOW
CKY-Eb & Zeb

KFAB-Twenty Twinkling Fingers
KFJM-Slim Thompson's Cowboys
KFNF-Crouse Twins
KLPB-News
KMOX-Singin' Sam
KOBH-Hints to the Shopper
WBBM-Truman Bradley, comm.
WDGY-Jolly Millers

WGN-Mid Day Service
WHLB-Here's to Dancing
WLS-Markets; Weather; News
WMIN-Rhythmic Age
WMT-Tangled Tunes
WNAX-Jones Boys

11:45 CST 10:45 MST

NBC-Just Plain Bill (Anacin):
KSTP WHO WOW

★ CBS-Ted Malone's Between the
Bookends: WBBM KRNT
KFAB WCCO WNAX KMOX
News: WMT KSCJ
CKY-Music
KFNF-Farm Hands
KLPB-B. B. Curtiss
KOBH-Bill Welch, organist
WHLB-Bill Walker
WLS-Dinnerbell
WMIN-Take It Easy
WOI-News; Accordion Band

AFTERNOON

12:00 CST 11:00 MST

CBS-News Through a Woman's
Eyes (Pontiac); Kathryn
Cravens: WBBM WCCO KFAB
KRNT KMOX KSCJ
MBS-Concert Orch.: KOIL WGN
CKY-News & Messages
KFJM-News Oddities

KLPB-Noonday Varieties
KOBH-Housekeeper's Chat
KSTP-Capitol Speaks
WDGY-Be Beautiful
WHLB-Luncheon Melodies
WHO-Markets & Weather
WMIN-News Review
WMT-Hillbillies; Weather
WNAX-Variety Prgm.
WOW-Markets; Musicales

12:15 CST 11:15 MST

CBS-Milton Charles, organist:
KSCJ
News: KFJM KOIL WDGJ
CKY-Musical; It's a Fact
KFAB-Man on the Street
KFNF-Farm Sales & News
KMOX-Magic Kitchen
KOBH-Melody Time
KSTP-Musicales

WAAW-Grain Markets
WBBM-Kitty Keene, Inc.
WCCO-Chili Beans
WGN-Painted Dreams
WHO-Councilman Lem Turner
WMIN-Barefoot Boys
WMT-Question Man; Voice of
Iowa

WNAX-News; Markets
WOW-Mid-day Melodies
12:30 CST 11:30 MST
CBS-Montana Slim, cowboy
songs: KSCJ
NBC-Bennett & Wolverton: (sw-
15.33)

NBC-How to be Charming (Ster-
ling Products): KOA
KFAB-Farm Prgm. & Markets
KFDY-Weather & Markets;
Farm Flashes
KFJM-Roisen's Band
KFNF-Henry Field
KFJR-Musical; News; Markets
KLPB-Eb & Zeb
KOBH-Scrap Book
KOIL-The Handicapper
KSOO-Markets; Farm Specials
KSTP-Houseboat Hannah
WBBM-Linda's First Love
WCCO-Hope Alden's Romance
WDAY-Noonday Variety Prgm.
WDGY-Sunshine Livestock Re-
porter

WEBC-Bulletin Board; News
WLS-Lucky Girl
WHO-News
WLS-Livestock Reports
WLW-Variety Time
WMAQ-News to You
WMIN-Curbstone Questionnaire
WMT-Markets; Hillbillies
WNAX-Happy Jack's Old Timers
WOW-News; Musicales
WTCN-Popular Concert

12:45 CST 11:45 MST
★ CBS-MYRT AND MARGE,
sketch (Super Suds) Billy
Artz's Orch.: KRNT KMOX
KFAB WBBM WCCO
NBC-Johnny O'Brien's Orch.:
WMAQ WHO (sw-15.33)

News: KOA KLPB KSOO
CKY-Markets
KFDY-Resettlement Supervisor
KFJM-Road Information
KOIL-Noonday Varieties
KSCJ-Farm Flash
KSTP-Features
WDAY-News; Market
WDGY-Noon Hour Musicales
WGN-Marriage License Romances
WLS-Grain Market Summary
WLW-Betty & Bob, sketch
WMIN-Spanish Strings
WMT-Joe Doakes; Aunt Fanny
WNAX-D. B. Gurney
WOW-Man on the Street
WTCN-Front Page

1:00 CST 12:00 MST
NBC-Pepper Young's Family,
sketch (Camay): WMAQ WOV
WDAY WEBC KFJR KSTP
WHO KOA WLW (sw-15.33)
CBS-Colonel Jack Major: KSCJ
(sw-15.27)

Bide Dudley, dramatic critic,
will make his second guest
appearance on Colonel Jack

Major's variety program. He
and the Kentucky Colonel
will again be heard in their
contest in telling the most
unbelievable "whopper."

MBS-Stardust Revue: KSO
News: KOBH WLS
CKY-Musical; News
KFAB-Farm & Home Hour
KFDY-Chimes Concert
KFJM-Hit of the Day
KFNF-Grab Bag
KMOX-Inquiring Reporter
KOIL-Golden Hour
KSOO-Cecil & Sally
WBBM-Radio Gossip Club
WCCO-Gene & Glenn
WDGY-Slim Jim
WGN-Wife vs. Secretary
WHLB-Foreign Music
WLB-Musical Varieties
WMTN-News; Organ
WMT-Iowa Cornhuskers; Many
Happy Returns
WNAX-Leo Terry's Swing Band
WOI-News of the Hour

1:15 CST 12:15 MST
★ NBC-Oxydol's Own Ma Per-
kins, sketch; Marjorie Hannan:
KSTP WOW WDAY WLW
WMAQ KOA WHO WEBC
KFJR (sw-15.33)

CKY-Home Folks
KFDY-Home Management Spe-
cialist
KFJM-Puzzle Prgm.
KMOX-Hope Alden's Romance
KOIL-Homemakers Club
KRNT-Col. Jack Major (CBS)
KSOO-Hits & Bits
WAAW-Security Markets
WBBM-Meet the Missus
WCCO-Front Page Parade
WGN-June Baker
WLS-Homemakers Matinee
WMIN-Lisowsky Trio
WMT-German Band
WOI-19th Century Music

1:30 CST 12:30 MST
★ NBC-Vic & Sade, sketch (Cris-
co); Bernardine Flynn: WEBC
WHO KSTP WDAY WLW
WMAQ KOA WOW KFJR
KSOO (sw-15.33)

★ CBS-"Pop" Concert; Howard
Barlow, cond.: KSCJ KRNT
WCCO (sw-15.27)

Howard Barlow will conduct
the "Pop" concert again to-
day. His program: Overture
Light Cavalry (Suppe), Trau-
ma (Wagner), Rodetsky
March (Strauss), The Young
Prince and the Young Prin-
cess (H姆斯ky-Korsakoff) and
Orgies of the Spirit (Ilyin-
sky).

CKY-With the Classics
KFAB-The Jangles
KFDY-Susan Z. Wilder, exten-
sion service nutritionist
KFJM-Request Prgm.
KFNF-Iowa News
KGNF-Mother's Forum
KMOX-Linda's First Love
KOIL-Curb Exchange
WBBM-Flanagrams
WDGY-Day Dreaming
WHLB-Finnish News
WMIN-Song Stylist
WMT-Movie Man
WNAX-Russ Pike
WTCN-Gopher Bulletin

1:45 CST 12:45 MST
★ NBC-THE O'NEILLS, SKETCH
(Ivory Flakes): WHO WEBC
WOW KFJR WDAY KSTP
WLW WMAQ KOA (sw-
15.33)

KFDY-Mrs. Leonora Gitchell;
"Play Awhile"
KFNF-Your Pets
KMOX-Josephine Halpin
KOIL-Just Like Home
KSOO-Music Graphs
WBBM-Dugout Dope
WDGY-Dyblie's Scrap Book
WGN-Baseball Headliners
WHLB-World Dances
WLS-Home Service Club
WMIN-WPA Prgm.
WMT-Smooth Sailing
WNAX-Serenaders
WTCN-Baseball Game

2:00 CST 1:00 MST
NBC-Lorenzo Jones, sketch (Phil-
lips): KSTP WMAQ WHO
WOW (sw-9.53)

CBS-Bob Byron, songs: KSCJ
KFAB (sw-15.27)
NBC-Club Matinee; Harry Ko-
gen's Orch. & Vocalists: KSO
WENR KFJR KOIL (sw-
15.21)
Baseball; Chicago White Sox vs.
Cleveland: WGN WBBM
CKY-Cub Reporters
KFJM-World Bookman
KFNF-Kitchen Klatter
KMOX-Ma Perkins, sketch
KOA-Report Period
KOBH-Bud Wallen's Orch.
KSOO-Movie News Parade
★ WCCO LADIES FIRST
WDAY-Tea Time Tunes; News

WDGY-Don Tuttle
WEBC-Stocks; Afternoon Vari-
eties
WHLB-Stock Quotations
WLW-Helen Nugent, contr.
WMIN-News
WMT-Texas Jim Lewis
WNAX-Lambert Bartak

2:15 CST 1:15 MST
★ NBC-Edward MacHugh, Gospel
Singer (Ivory Soap): KSTP
WHO WOW KOA KSOO (also
at 9:45 a.m.)

NBC-Personal Column of the Air
(Chipso): WMAQ (sw-15.33)
CBS-Dramas of Dentistry: KSCJ
The University Broadcasting
Council of Chicago today pre-
sents a new series of dram-
atizations called "Dramas of
Dentistry." These will be
heard at this time on Mon-
day, Tuesday, and Wednes-
day, July 12, 13 and 14, and
are intended as a greeting
to the annual conference of
the American Dental Associa-
tion at Atlantic City. They
are prepared and produced by
the staff of the American
Dental Association in Chi-
cago.

NBC-Club Matinee: WMT
Ma Perkins; KFJM WNAX
Kitty Keene: KMOX WLW
CKY-Organ Melodies
KFAB-The Women
KFNF-Poultry Period
WDGY-Gertrude Lewis
WEBC-To be announced
WGN-Afternoon Serenade
WHLB-Telephone Request
WMIN-Music Hall

2:30 CST 1:30 MST
NBC-Sophisticated Rhythm:
WMAQ WOW WHO WLW
KOA (sw-15.33)
CBS-Play Days: KSCJ WCCO
(sw-15.27)

NBC-Club Matinee: WEBC
CKY-Cecil & Sally
KFAB-Ma Perkins, sketch
KFNF-Request Prgm.
KFNF-Mother's Forum
KMOX-Houseboat Hannah
KOBH-Prairie Schooner
KSOO-Club Matinee
KSTP-Women's Side of the News
WDAY-Kitty Keene
WDGY-This Rhythmic Age
WHLB-Pop Concert
WNAX-Three Maids of Melody
WOI-Short Story

2:45 CST 1:45 MST
NBC-The Guiding Light, sketch
(White Naphtha): WHO WMAQ
WOW KSTP WEBC WDAY
KOA KFJR WLW (sw-15.33)

CKY-Music by Sugat
KFAB-News
KMOX-Play Days (CBS)
WCCO-Baseball Game
WDGY-Gems of Melody
WNAX-Brass Band

3:00 CST 2:00 MST
NBC-Carol Weyman, sop.: KFJR
WDAY WMAQ KOA WHO
CBS-Clyde Barrie, bar.: KSCJ
KMOX WJR (sw-15.27)
NBC-To be announced: (sw-
15.21)

MBS-Alpine Village Concert:
KSO KOIL WMT
News: WNAX KFNF WHLB
KSOO WMIN
CKY-House of Peter MacGregor
KFAB-Baseball Game
KFJM-Piano Solos
KOBH-Concert Hall of the Air
KSTP-Soloist
WCCO-Baseball; Minneapolis vs.
Milwaukee
WDGY-Old Time Prgm.
WEBC-News; Afternoon Interlude
WENR-Music Circle
WLW-Houseboat Hannah
WOL-Grinnell Hour
WOW-Musical Prgm.
WTCN-Melody Garden

3:15 CST 2:15 MST
NBC-Adventures of Dari Dan
(Dari Rich): WMAQ (sw-9.53)
CBS-Eton Boys, quartet: KSCJ
WCCO KMOX (sw-15.27)

NBC-Marlowe & Lyon, pianists:
KOA WHO KSTP
NBC-Escorts & Betty: WEBC
KFJR WDAY WENR
News: KFJM WOW
CKY-Many Happy Returns
KFNF-Variety Hour
KOIL-Tea Time with Mickey
KSOO-Peacock Court
WHLB-Devotional Services
WLW-Four Modernaires
WMIN-Siesta
WNAX-Kitty Keene

3:30 CST 2:30 MST
CBS-Doris Kerr, songs: KSCJ
WNAX KMOX WCCO (sw-
15.27)

★ NBC-Kellogg's Singing Lady:
WLW (sw-15.21)

NBC-Will Hollander's Orch.:
WENR KSOO KOIL WMT

NBC-Don Winslow of the Navy,
sketch: KOA WEBC WDAY
(sw-15.33)
CKY-Prof. W. T. Allison
★ KFJM-MOVIE GOSSIP
KFJR-News; Musical Prgm.
KOBH-Master Singers
KSTP-Better Housing
WDGY-Mid-Afternoon Musicales
WHO-Joe Green's Orch.
WMAQ-Tea Time Varieties
WMIN-Kaffee Klatch
WOW-Millie & Tillie

3:45 CST 2:45 MST
CBS-Funny Things, children's
prgm.; Nora Sterling: WNAX
KSCJ KMOX (sw-15.27)

All stringed instruments are
descendants of the primitive
bow and arrow, will say
Nora Sterling when she talks
today. It all started when
men like the "twang" of
bow strings as the arrow
left it.

NBC-Jackie Heller, trn.: WMT
WDAY WMAQ KSOO KFJR
NBC-Johnny Johnston, bar.:
WENR KOA (sw-9.53)

Just Like Home: WEBC WHLB
KFJM-Waltz Time
KOBH-Do You or Don't You?
KOIL-Elks Good Will Ambassa-
dors
KSTP-Woman's Page of the Air
WBBM-Tenth Inning
WCCO-Musical
WDGY-Songfest
WHO-Houseboat Hannah
WLW-To be announced
WOW-Aunt Sally

4:00 CST 3:00 MST
CBS-Howard Phillips, bar.: KSCJ
KMOX
NBC-John Gurney, basso; Mary
Dietrick, sop.: WMAQ KSTP
(sw-9.53)

★ NBC-Army Band: WTCN KSO
WEBC WENR WDAY
CBS-Howard Neumiller: WBBM
WCCO
Kitty Keene: KFJR WOW
CJRM-Monitor Commentary
CKY-Homefolks Frolic
KFNF-Smithonians
KFJM-WPA Recreational Hour
KOA-Sunfellow
KOIL-Duane & Sally
KSOO-Skyride
WDGY-Jam Session
WGN-Swing It
WHO-Dream Days
WLW-Troy Band
WMIN-News
WMT-Afternoon Newscast
WNAX-Garden of Memories
WOI-The Y Presents

4:15 CST 3:15 MST
NBC-Army Band: KFJR WTCN
CBS-Northwest Territory Celebra-
tion: KSCJ WNAX KMOX
WCCO

On the eve of the opening of
the Northwest Territory Ses-
qui-centennial Celebration,
Bob Trout will tell the story
behind the event. The fol-
lowing day the pageant will
begin at the old Sub-Treasury
Building in New York, the
spot where 150 years ago
Congress officially opened the
territory. Present plans call
for a year of celebration
which will be climaxed at
Marietta, O., next summer.
The President is expected to
attend the Marietta celebra-
tion.

NBC-John Gurney, basso; Mary
Dietrick, sop.: WOW
CKY-Musical; News
KFNF-Inez Molison
KOA-Adam & Eve
KSTP-Heart of Juia Blake
WBBM-Hello, Peggy
WGN-Four Californians
WHLB-Tea Time Tidings
WHO-Baseball Resume
WLW-Tommy & Betty
WMAQ-Malcolm Claire, stories
WMIN-Saon Music
WMT-Studies in Black & White

4:30 CST 3:30 MST
★ CBS-NEWS; DAILY SPORTS
Resume (Chesterfield) with
Paul Douglas: KRNT KSCJ
WNAX WBBM
NBC-Charles Sears, trn.: KSOO
WENR WTCN
NBC-News; Three X Sisters:
WDAY KOA WEBC (sw-9.53)

MBS-Howard Woods' Orch.:
WMT KOIL
KFJR-News
KFJM-Music of the Masters
KFNF-Hawaiians
KMOX-Travelogue
KSTP-Musical; Three Sisters
WCCO-Musical Prgm.
WDGY-Young Artists' Series
WGN-European Travel Tour
WHLB-Children's Hour
WLW-In-Laws
WMAQ-Don Winslow of the
Navy
WMIN-Teatime Tidbits

WDGY-Don Tuttle
WEBC-Stocks; Afternoon Vari-
eties
WHLB-Stock Quotations
WLW-Helen Nugent, contr.
WMIN-News
WMT-Texas Jim Lewis
WNAX-Lambert Bartak

2:15 CST 1:15 MST
★ NBC-Edward MacHugh, Gospel
Singer (Ivory Soap): KSTP
WHO WOW KOA KSOO (also
at 9:45 a.m.)

NBC-Personal Column of the Air
(Chipso): WMAQ (sw-15.33)
CBS-Dramas of Dentistry: KSCJ
The University Broadcasting
Council of Chicago today pre-
sents a new series of dram-
atizations called "Dramas of
Dentistry." These will be
heard at this time on Mon-
day, Tuesday, and Wednes-
day, July 12, 13 and 14, and
are intended as a greeting
to the annual conference of
the American Dental Associa-
tion at Atlantic City. They
are prepared and produced by
the staff of the American
Dental Association in Chi-
cago.

NBC-Club Matinee: WMT
Ma Perkins; KFJM WNAX
Kitty Keene: KMOX WLW
CKY-Organ Melodies
KFAB-The Women
KFNF-Poultry Period
WDGY-Gertrude Lewis
WEBC-To be announced
WGN-Afternoon Serenade
WHLB-Telephone Request
WMIN-Music Hall

2:30 CST 1:30 MST
NBC-Sophisticated Rhythm:
WMAQ WOW WHO WLW
KOA (sw-15.33)
CBS-Play Days: KSCJ WCCO
(sw-15.27)

NBC-Club Matinee: WEBC
CKY-Cecil & Sally
KFAB-Ma Perkins, sketch
KFNF-Request Prgm.
KFNF-Mother's Forum
KMOX-Houseboat Hannah
KOBH-Prairie Schooner
KSOO-Club Matinee
KSTP-Women's Side of the News
WDAY-Kitty Keene
WDGY-This Rhythmic Age
WHLB-Pop Concert
WNAX-Three Maids of Melody
WOI-Short Story

2:45 CST 1:45 MST
NBC-The Guiding Light, sketch
(White Naphtha): WHO WMAQ
WOW KSTP WEBC WDAY
KOA KFJR WLW (sw-15.33)

CKY-Music by Sugat
KFAB-News
KMOX-Play Days (CBS)
WCCO-Baseball Game
WDGY-Gems of Melody
WNAX-Brass Band

3:00 CST 2:00 MST
NBC-Carol Weyman, sop.: KFJR
WDAY WMAQ KOA WHO
CBS-Clyde Barrie, bar.: KSCJ
KMOX WJR (sw-15.27)
NBC-To be announced: (sw-
15.21)

MBS-Alpine Village Concert:
KSO KOIL WMT
News: WNAX KFNF WHLB
KSOO WMIN
CKY-House of Peter MacGregor
KFAB-Baseball Game
KFJM-Piano Solos
KOBH-Concert Hall of the Air
KSTP-Soloist
WCCO-Baseball; Minneapolis vs.
Milwaukee
WDGY-Old Time Prgm.
WEBC-News; Afternoon Interlude
WENR-Music Circle
WLW-Houseboat Hannah
WOL-Grinnell Hour
WOW-Musical Prgm.
WTCN-Melody Garden

3:15 CST 2:15 MST
NBC-Adventures of Dari Dan
(Dari Rich): WMAQ (sw-9.53)
CBS-Eton Boys, quartet: KSCJ
WCCO KMOX (sw-15.27)

NBC-Marlowe & Lyon, pianists:
KOA WHO KSTP
NBC-Escorts & Betty: WEBC
KFJR WDAY WENR
News: KFJM WOW
CKY-Many Happy Returns
KFNF-Variety Hour
KOIL-Tea Time with Mickey
KSOO-Peacock Court
WHLB-Devotional Services
WLW-Four Modernaires
WMIN-Siesta
WNAX-Kitty Keene

3:30 CST 2:30 MST
CBS-Doris Kerr, songs: KSCJ
WNAX KMOX WCCO (sw-
15.27)

★ NBC-Kellogg's Singing Lady:
WLW (sw-15.21)

NBC-Will Hollander's Orch.:
WENR KSOO KOIL WMT

Frequencies

CFCN-1090	WDAF-610
CFQC-840	WDAY-940
CJRM-640	WDGY-1180
CKY-910	WEBC-1290
KFAB-770	WENR-870
KFDY-780	WGN-720
KFYM-1410	WHAS-820
KFNF-890	WHLB-1370
KFJR-550	WHO-1000
KLPB-1240	WJR-750
KMEC-950	WLB-1250
KMOX-1090	WLS-870
KOA-830	WLW-700
KOIL-1260	WMAQ-670
KRNT-1320	WMIN-1370
KSCJ-1330	WMT-600
KSL-1130	WNAX-570
KSO-1430	WOI-640
KSOO-1110	WOW-590
KSTP-1440	WSM-650
WBBM-770	WTCN-1250
WCCO-810	WTMJ-620
WCAI-1250	

WOI-Theta Chi Fraternity
WOW-Yours Truly, Mr. Dooley

4:45 CST 3:45 MST

CBS-Major General Smedley But-
ler, talk: KSCJ KRNT KMOX
WCCO WNAX
General Butler, speaking under
the auspices of the Institute
of Public Affairs, will talk
on "Avoiding War in the
Pacific."

NBC-Ranch Boys: KOIL WENR
KSO WMT
NBC-Top Hatters: WMAQ KFJR
WDAY WOW

★ NBC-Lowell Thomas, news
commentator (Sun Oil): WLW
(sw-15.21)

CKY-News
KFNF-Crouse Twins
KOA-Home Folks' Frolic
KOBH-The World Bookman
KSOO-Organ Reveries
KSTP-Movie Parade
WBBM-Across the Dinner Table
WDGY-LeRoy, pianist
WEBC-Twilight Review
WGN-To be announced
WJR-Waltz Time
WOI-Carillon Vespers
WTCN-Tunes of Today

NIGHT

5:00 CST 4:00 MST

★ NBC-AMOS 'N' ANDY (PEP-
sodent): WHO (sw-9.53) (al-
so see 10 p.m.)

NBC-Alltime Revue; Hugh Bar-
rett's Orch.; Jean O'Neil, sop.;
Barry McKinley, bar.; Tune
Twisters, vocal trio; John B.
Gambling: KSO KOIL WENR
WTCN WMT WSM (sw-11.87)

CBS-Not So Long Ago: KFJR
KSCJ KRNT WCCO
CBS-Poetic Melodies (Wrigley's
Gum); Franklyn MacCormack,
poetry; Jack Fulton, trn.;
Carlton Kelsey's Orch.: (sw-
11.83)

NBC-To be announced: WDAF
WOW
News: WMAQ WMIN WBBM
CFQC

CFCN-Waltz Time
CJRM-Market News
CKY-The Homebuilders
KFJM-Birth of the News
KFJR-Master Singers
KMBC-Texas Rangers
KMOX-Popular Melodies
KOA-Briefs
KSL-Melody Parade
KSOO-Joy Train
KSTP-Our Minnesota
WDAY-Charlie & Cedric
WDGY-Alphabetical Varieties
WGN-Concert Orch.
WHAS-Melody Cruise
WJR-Sports
WLW-Eichstadt's String Ensem-
ble

WNAX-Song Shop with Three
Maids of Melody
WTMJ-Lefty Culpepper

5:15 CST 4:15 MST
★ NBC-UNCLE EZRA'S RADIO
Station (Alka-Seltzer): WOW
WDAF KSTP WEBC WMAQ
WHO WTMJ

CBS-Song Time; Gordon Graham,
bar., host; Hollace Shaw &
Ray Heatherton: KSCJ WNAX
KSL KMBC KMOX (sw-11.83)

CFQC-Varieties
CJRM-Tango Tunes
CKY-The Buccaneers
KFAB-News; Baseball Results
KFJM-News Releases
KFJR-Easy to Remember
WBBM-Sports Review
WCCO-Livestock
WDAY-Melody Trail
WGN-Blackstone Concert Trio
WHAS-News
WJR-Musical Moments



MARGARET SPEAKS
"Voice of Firestone" star
Mon. 6:30 pm CST (5:30 MST)

WLW-Jimmy James' Orch.
WMIN-Hollywood Brevities

5:30 CST 4:30 MST
★ NBC-HORLICK'S LUM & ABNER: WENR WLW
CBS-Jack Shannon, trn.; Ann Leaf, organist: KSCJ KRNT KFAB KMBC WHAS WNAX NBC-Madge Williams, songs: WDAY WHO
CBS-Hollywood Observer: (sw-11.83)
NBC-John Herrick: KSOO To be announced: KFYP KSTP Sports Review: WGN WMT News: KOA WTCN
CFCN-As You Like It
CFQC-Rippling Rhythm Revue
CJRM-Varieties
KFJM-Uncle Bill's Club
KMOX-Piano Interlude; News
KOIL-Ak Sar Ben Races
KSL-Merchants Column
WBBM-Men of Zest
WCCO-Baseball Scores
WDAF-Soloist
WDGY-Broadway Melodies
WEBC-Twilight Review
WJR-Hollywood Spotlight
WMAQ-Totten on Sports
WMIN-Margie
WOW-Terry & Ted
WSM-Dixie Land Jam Band
WTMJ-Heinie's Grenadiers

5:45 CST 4:45 MST
★ CBS-Boake Carter, commentator (Philco): WBBM KMOX WCCO KMBC KFAB WHAS WJR KRNT (sw-11.83)
NBC-Passing Parade (Duart): KOA WMAQ
NBC-John Herrick, bar.: WENR KSO
John Herrick, with soprano Charlotte Lansing and the music of Josef Houti, presents the following program: Give a Man a Horse He Can Ride, I Know Now from "Singing Marine," Tambourin from "Ballet Suite," Whispers in the Dark from "Artists and Models," Bonjour Ma Belle, Homing, Canzonetta, Devotion, and Fancy Our Meeting from "Wake Up and Dream."
News: WMT WDGW WOW WSM WNAX WHO
News; Baseball Scores: KOIL WDAY
Sports: WLW WTMJ
CKY-Bits of Life
KFJM-Dinner Dancing
KFYP-Musical Prgm.
KSCJ-Front Page Drama
KSL-Adventures of Sonny & Buddy
KSTP-Almanac; News; Sports
WDAF-Let's Go to the Movies
WGN-Accordiana
WMIN-Heath & Home
WTCN-Rhythm Gentlemen

6:00 CST 5:00 MST
★ NBC-Burns & Allen (Grape Nuts) with Tony Martin & Ray Noble's Orch.: WMAQ WHO KSOO WLW (also see 8:30 p.m.)
Gracie will give a new twist to an old legend tonight when she stars herself in the third chapter of her own "Private Life of Mrs. Robin Hood." Gracie has discarded the popular picture of Robin Hood and made him a hen-pecked husband.
CBS-Horace Heidt's Orch.: (Alemite): WBBM KRNT KMBC KFAB WNAX WCCO KMOX WJR WHAS (sw-11.83)
Amusing imitations of the style of well-known orchestras will be presented by Horace Heidt in his broadcast to day. Specialties on the remainder of the program include "Tra La Loo La"; "Alabama Bound," with Yvonne King; "Deep River," with Bob McCoy; "Smilin' Through," with Larry Cotton, and "And Then He Took Up Golf," a novelty selection to be sung by Horace himself.
NBC-Juan Hernandez & Good Time Society, all-Negro Revue: WLS WSM WEBC WDAY KFYP (sw-11.87)
NBC-Eddie Varzos' Orch.: KSTP WDAF
MBS-Jazz Nocturne: WMT KSO KOIL
CBC-Jazz Nocturne: CKY
News: CFQC WMIN
Sports Review: WTCN KSCJ
CFCN-Cocktail Capers
CJRM-Dinner Music
KFYP-P. T. A. Ass'n
KFJM-Weather & Markets
KOA-Eleanor Couzens, stories
KSL-Words & Music
WDGY-Mystery Music
WGN-Eddie Duchin's Orch.
WOW-Travel Adventures
WTMJ-Stranger Than Fiction

6:15 CST 5:15 MST
News: KFJM WTCN
Musical Moments: KSCJ WDAY
CFQC-Sport Forum
KLPK-Asher & Little Jimmie
KOA-Report Period
KSTP-Spotlight; Musicale; Your Health
WDGY-Carita
WMIN-News; Stock Quotations; Orchestra
WOW-Eddie Varzos' Orch. (NBC)
WSM-John Lewis, bar.

6:30 CST 5:30 MST
★ CBS-Pick & Pat (Dill's Best); Edward Roecker, bar.; Benny Krueger's Orch.: KMBC WJR WBBM KFAB (sw-11.83) (also see 10:30 p.m.)
Pick and Pat continue their vain pursuit for the "white hope" to knock the heavy-weight crown from the head of Joe Louis. Thus far the boys have only found one person willing to risk life and limb, said person being "Shorty" McMahon, producer of the broadcast.
★ NBC-Voice of Firestone; Margaret Speaks, sop.: Chorus; Symph. Orch.; Alfred Wallenstein, cond.: WSM WMAQ WDAF WTMJ WOW WHO WEBC KSTP (sw-9.53) (also see 10:30 p.m.)
★ NBC-Goldman Band Concert: WTCN WENR WDAY WEBC WLS (sw-11.87)
NBC-To be announced: KFYP
CBC-Goldman Band: CKY
MBS-Let's Visit: KOIL WMT KSO
★ MBS-Lone Ranger, drama: WGN
Sports Review: KSOO KFJM Cecil & Sally: CFQC CFQC CJRM-News; Sports Revue
KMOX-Front Page Patrol
KOA-Back Seat Driver
KSCJ-Top Tunes
KSL-Adv. of Ace Williams
WCCO-Musical Prgm.
WDGY-Now & Then
WHAS-Freddie Rich's Orch.
WLW-For Men Only
WMIN-Lisowsky Trio
WNAX-Organ Melodies

6:45 CST 5:45 MST
CFCN-The Stamp Man
CFQC-Band Music
CJRM-Buck Jones
KFJM-Wayne King's Orch.
KOA-Jingle Town Gazette (NBC)
KSL-News
KSOO-Dance Parade
WHAS-Extra Margins of Safety
WMIN-Sport Highlights

7:00 CST 6:00 MST
★ CBS-Columbia's Shakespeare's Cycle: WNAX WHAS KSCJ KSL WBBM WCCO KMBC WJR KFAB WMOX KRNT (sw-11.83)
The first play of Columbia's Shakespeare cycle, a series of eight plays featuring prominent stars of stage and screen, will be "Hamlet." Burgess Meredith will play the title role, with his wife Margaret Perry as Ophelia, Walter Abel as Horatio, Montague Love as the King, Grace George as the Queen, and William A. Brady as the Ghost. The series is under the direction of Brewster Morgan, Shakespeare authority.
★ NBC-FIBBER McGEE & MOLLY (Johnson's Wax) comedy sketch with Marion & Jim Jordan; Hugh Studebaker; Bill Thompson; Henry Busse's Orch.: WHO WOW WLW WMAQ WDAF KFYP WTMJ WEBC WDAY WSM KSTP (sw-9.53)
Their first talking picture finished, Fieber McGee and Molly return to the NBC Chicago studios for tonight's airing. Henry Busse's orchestra will provide the musical part of their first "back home" broadcast. Ted Weems and his orchestra will rejoin the show next week. The McGee film is entitled "This Way Please."
CBC-Mirror of Music: CJRM MBS-Joe Sanders' Orch.: KOIL KSO WGN WMT
CFCN-Concert Hour
CFQC-Buccaneers
KFJM-Prelude to Evening
KOA-Musical Moments
KSOO-News
WCAL-Maxine Holsey Sletten
WDGY-Paul Paulson's Orch.
WMIN-News; Baseball Scores

7:15 CST 6:15 MST
CFQC-Spot Parade
KFJM-WPA Prgm.

CFNF-Club Cabana
KOA-Dinner Hour Music
KSOO-Musical Notebook
WGN-To be announced
WMIN-Rhapsodians

7:30 CST 6:30 MST
★ NBC-HOUR OF CHARM (General Electric) Phil Spitalny & His Girls; Rosaline Greene, m.c.: WMAQ KSTP WHO WTMJ WSM KOA WLW WOW WDAF (sw-9.53)
★ NBC-Shakespeare Series, starring John Barrymore in "Tempest": WEBC KOIL WMT KFYP WENR KSOO (sw-11.87)
John Barrymore and his wife, Elaine Barry, present a streamlined version of "The Tempest" with themselves cast in the roles of Ariel and Caliban. The story, as most of you know, concerns the wronged Duke of Milan, Prospero, who, by the use of magic on his enchanted island, is enabled to have revenge and later forgive those who had exiled him from the court of Naples. The supporting cast, all film stars, is: Walter Brennan as Stephano, Herbert Mundin as Trinculo, Robert Warwick as Alonso and Henry (Art Jacobson) Hunter as Ferdinand.
CBC-Golden Journeys: CJRM CKY
CFCN-Russian Cathedral Choir
CFQC-McEwing, Carins' Orch.
KSCJ-Court of Human Relations
WCAL-Talk
WDAY-Studio Party
WDGY-Encores
WGN-To be announced
WMIN-Bert Hirsch

7:45 CST 6:45 MST
MBS-Symphonic Strings: KSO
CFCN-Variety Prgm.
CFQC-Spot Parade
KFJM-Front Page Headlines
WCAL-Alumni News
WDGY-Melodic Pictures
WGN-News; Sport Celebrities

8:00 CST 7:00 MST
★ NBC-Carnation Contended Program: Orch., dir. Frank Black: WMAQ WDAF KSTP WTMJ KOA WOW WHO WSM (sw-9.53)
The program: Entrance and Processional from "Queen of Sheba" (Goldmark), orch.: I'll Take You Home Again Kathleen (Westendorf), quartet: Lullaby for Lianna (Belini), Lullaby Lady; Rhapsody of Melodies including Lover from "Love Me Tonight" (Rodgers), Make Believe from "Show Boat" (Kern), The Rhythm of the Rumba from "Rumba" (Rainger) and Czardas from "The Fortune Teller" (Herbert) by Miss Chiesa and the ensemble.
★ CBS-Wayne King's Orch. (Lady Esther): KRNT KFAB WJR KMOX WBBM KSL WCCO KMBC WHAS (sw-11.83)
CBC-Footlight Memories: CFQC CKY
★ MBS-Elder Lightfoot; Solomon Michaux & His Congregation: KSO
CFCN-Honor the Law
CJRM-Dance Time
KSCJ-Peacock Court
WDAY-Old Timers
WDGY-Jamboree
WEBC-To be announced
WENR-News
WGN-Jack Denny's Orch.
WLW-Sports on Parade
WMIN-News
WNAX-Tuning Around
WTCN-Chester Orch.

8:15 CST 7:15 MST
NBC-Paul Martin's Orch.: WMT WENR WTCN KOIL KSO (sw-6.14)
CBC-Footlight Memories: CFQC CKY
CFCN-Buccaneers
CJRM-Ted Olson, trn.
KFJM-News
KFYP-Farmers Union
KSCJ-Eb & Zeb
WMIN-Eventide Echoes

8:30 CST 7:30 MST
★ NBC-Burns & Allen (Grape Nuts) with Tony Martin & Ray Noble's Orch.: WDAY KFYP KSTP KOA WOW WEBC WSM WDAF WTMJ (also at 6 p.m.)
NBC-National Radio Forum: KOIL WENR (sw-6.14)
CBS-Your Neck o' the Woods: KRNT KFAB KMBC KSCJ KMOX WNAX WCCO WJR WHAS KSL (sw-11.83)
Carl Carmer's subject tonight for his "Your Neck o' the Woods" will be Louisiana.
NBC-Music for Moderns: WOW (sw-9.53)
MBS-Pageant of Melody: WGN KSO

CBC-Fighting Through: CFQC CKY
CFCN-The Red Heads
CJRM-Buccaneers
KFJM-Audition Prgm.
WMIN-Rhapsodians
WBBM-Jack Randolph
WHO-Jerry Cooper, songs
WLW-Russ Lyon's Orch.
WMAQ-Whistler & his Dog
WMT-Mile A Minute Revue
WMIN-Varieties
WTCN-Baseball Chatter

8:45 CST 7:45 MST
CBC-News: CJRM CFQC CKY
CFCN-Hollywood Brevities
KMOX-News
KSL-Adventures of Jimmy Allen
WBBM-Melodie Time
WCCO-Bird Island
WHO-The Songfellows
WLW-Chamber Music
WMAQ-Frank Morgan; Guests
WMT-Dream Songs

9:00 CST 8:00 MST
★ NBC-AMOS 'N' ANDY (PEP-soned): WOW WMAQ WDAF KOA WSM KSTP WLW (also at 6 p.m.)
CBS-Ted Lewis' Orch.: (sw-11.83)
CBS-Poetic Melodies (Wrigley's Gum); Franklyn MacCormack, Poetry; Jack Fulton, trn.: Carleton Kelsey's Orch.: KSL KMBC KMOX WCCO KFAB WJR KRNT WBBM WHAS (also at 6 p.m.)
CBC-Lugi Romanelli's Orch.: CKY CFQC CJRM
News: KOIL WMT WENR WMIN Musical Moments WHO WDAY KFYP WNAX
CFCN-Harlem Minstrels
KFNF-To be announced
KSCJ-Orch. & Guest Stars
WEBC-News; Musical Interlude
WTCN-Coburn's Orch.
WTMJ-Kilowatt Hour

9:15 CST 8:15 MST
★ NBC-UNCLE EZRA'S RADIO Station (Alka-Seltzer): KOA WDAY KFYP
CBS-Boake Carter, commentator (Philco): KSL
NBC-Jean Sablon, songs: WSM (sw-9.53)
CBS-Ted Lewis' Orch.: KSCJ KMBC KFAB WHAS
MBS-Sammy Kaye's Orch.: KSO KOIL
Musical Moments: WBBM WEBC WCCO
Frank Morgan & Guests: WMT KSTP
Sports: KMOX WJR
KMOX-France Laux, sports
WDAF-Soloist
WENR-Paul Sabin's Orch.
WGN-Joe Sander's Orch.
WHO-Today's Winners
WLW-Jack Randolph, songs
WMAQ-Bachelor Poet
WMIN-Master's Music Room
WNAX-News Desk
WOW-Musical Prgm.
WTMJ-Straight from the Shoulder

9:30 CST 8:30 MST
★ NBC-The Voice of Firestone; Margaret Speaks, sop.; Symph. Orch.: KOA (also at 7:30 p.m.)
★ CBS-Pick & Pat (Dills Best) in Pipe Smoking Time; Black-face Comedy & Music; Landt Trio, Novelty Songs; Benny Krueger's Orch.: KSL WHAS KRNT WCCO KMOX KSCJ (also at 7:30 p.m.)
CBS-Bernie Cummins' Orch.: (sw-11.83)

NBC-Charlie Barnet's Orch.: WDAY WSM KFYP WEBC (sw-9.53)
NBC-Eddie Varzos' Orch.: WENR KSO WDAF
CBC-Soliloquy: CFQC CJRM CKY
MBS-Jack Denny's Orch.: WGN KSO
News: WBBM WOW
CFCN-The Cub Reporters
KMBC-News; Musical Interlude
KOIL-Sports Review
KSTP-Sports Oddities
WHO-Frank Morgan's Varieties
WJR-Peaceful Valley
WLW-Barney Rapp's Orch.
WMAQ-News; Carlos Molina's Orch.
WMIN-Dance Time
WMT-Baseball
WNAX-Hal Grayson's Orch.
WTCN-Front Page
WTMJ-Moonlight & Shadows

9:45 CST 8:45 MST
NBC-Charlie Barnet's Orch.: KSTP WHO
CFCN-Guest Night
KMBC-Shirley Howard, Leonard Warren
KOIL-Orchestra Revue
WBBM-Manhattan Mother
WDAF-Victor Arden's Orch.
WMIN-Popular Melodies
WOW-Frank Morgan & Orch.
WTCN-Baseball Game

10:00 CST 9:00 MST
★ NBC-FIBBER McGEE & MOLLY, comedy sketch. (Johnson's Wax); Jimmy Grier's Orch.: KOA (also at 7 p.m.)
CBS-Horace Heidt's Brigadiers Orch. (Alemite): KSL
NBC-Larry Burke, trn.; Emery Deutsch's Orch.: (sw-9.53)
CBS-Al Trace's Orch.: KFAB KMBC WBBM WNAX
NBC-Mr. & Mrs. Jesse Crawford's Orch.: WENR
MBS-Tommy Dorsey's Orch.: WGN KSO
CBC-Emery Deutsch's Orch.: CFQC CKY CJRM
News: WJR WEBC KSCJ WHO WLW WCCO WDAY WSM
Sports: News: KFYP WTMJ
CFCN-Roy Watt's Music Makers
KMOX-Baseball Highlights
KOIL-Bobby Bowman's Orch.
KSTP-Sports; Mr. Editor
WDAF-Frank Morgan & Guests
WHAS-Baseball Game
WMAQ-Henry Busse's Orch.
WMIN-News; Rhumba Orch.
WOW-Eleanor Thatcher
WTCN-Baseball Scores

10:15 CST 9:15 MST
NBC-Jesse Crawford's Orch.: WTCN KFYP WDAY WEBC (sw-6.14)
CBS-Al Trace's Orch.: KRNT WJR
NBC-Emery Deutsch's Orch.: WOW WSM WDAF
KMOX-Musical Moments
KOIL-Tommy Dorsey's Orch.
KSTP-News; Orchestra
WCCO-Rollie Johnson
WHAS-News
WHLB-Range Revels
WHO-Tone Painter
WLW-Billy Snider's Orch.
WMIN-Dance Orch.
WTMJ-Dance Music

10:30 CST 9:30 MST
NBC-Magnolia Blossoms: WHO WMAQ KFYP KSTP WSM WOW WLW (sw-9.53)
NBC-Vox Pop; Sidewalk Inter-views: KOA

CBS-Bert Block's Orch.: KFAB WBBM WNAX KRNT KSCJ WCCO WJR
NBC-Marvin Frederick's Orch.: KFYP WTCN WEBC (sw-6.14)
MBS-Eddy Duchin's Orch.: WGN KOIL KSO WMT
CBC-Horace Lapp's Orch.: CFQC CJRM CKY
Sports Review: WDAY KMBC
Dance Orch.: WHAS WDAF
CFCN-House of Peter MacGregor
KMOX-News
KSL-Don Allen, Hollywood Reporter
WDAF-Easy Songfest
WENR-Henderson's Orch.
WMIN-Rhapsodians

10:45 CST 9:45 MST
CBS-Bert Block's Orch.: KMBC
NBC-Dance Orch.: WDAY
CBC-Good Evening: CFQC CKY
KSL-These Crazy Humans

11:00 CST 10:00 MST
NBC-Don Fernando's Orch.: KFYP WTCN WENR WEBC WDAY
CBS-Nocturne: KFAB KSCJ
WNAX WBBM KMBC
NBC-Eddie Varzos' Orch.: WOW
WMAQ KSTP WDAF WHO
WSM KOA
MBS-Charlie Gaylord's Orch.: KSO WGN KOIL
CBC-Mood Reminiscent: CFQC
News: CFCN CJRM
KSL-House of Peter MacGregor
WCCO-Bob Chesters' Orch.
WMT-Zero Hour

11:15 CST 10:15 MST
CBS-Charlie Engles' Orch.: KFAB WNAX WBBM KMBC KSCJ KMOX

11:30 CST 10:30 MST
NBC-Carlos Molina's Orch.: KFYP WDAY WEBC WENR
CBS-Mark Fisher's Orch.: KSCJ
KFAB WNAX KRNT WBBM
KMBC KMOX
NBC-Ray Harrington's Orch.: KOA WDAF WLW WOW
WHO WSM KSTP
MBS-Joe Sanders' Orch.: KOIL
KSO WGN WMT
CBC-After Twilight: CFQC
WMAQ-Paul Sabin's Orch.

12:00 CST 11:00 MST
MBS-Eddy Duchin's Orch.: WGN KSO
News: WMIN KOA KMBC

End of Monday Programs

TODAY'S CHILDREN

RADIO'S MOST POPULAR DAYTIME PROGRAM

WRITTEN BY IRNA PHILLIPS — PRODUCED BY N. B. C.

NOW ENTERING 5TH YEAR FOR

Pillsbury Flour Mills Co.

DIR. — HUTCHINSON ADVERTISING COMPANY

N. B. C. RED NETWORK — MONDAY THROUGH FRIDAY

8:45 — 9:00 A.M., C.S.T. • 7:45 — 8:00 A.M., M.S.T.



WAYNE KING "The Waltz King" Tues. 6:30 pm CST (5:30 MST)

MORNING

7:00 CST 6:00 MST
★ NBC-Breakfast Club; Orch. & Soloists; News; KFJR
WDAY WTCN (sw-15.21)
CBS-Deer Columbia: KMOX (sw 21.52)
NBC-Streamliners: WOW
Musical Clock: KOIL WBBM
KOBH
News: WHLB WMIN WLW
WMT

CKY-News & Weather
KFAB-Time 'n' Tunes
KFJM-Eye-Openers
KFNF-Bohemian Band
KLPB-Swing Time
KSCJ-Ye Town Criers
KSOO-Sunrise Serenade
KSTP-Early Risers
WCCO-Air Almanac
WDGY-Family Altar
WGN-Golden Hour
WEBC-News; Early Risers
WHO-Hardware News
WLS-Chuck, Ray & Christine
WMAQ-Your Neighbor
WNAX-Happy Jack & Boys
WOI-Headlines; Music Shop

7:15 CST 6:15 MST
News: WNAX WCCO KFJM
CKY-Sportscast; Musical Clock
KLPB-Roundup
KMOX-Ozark Varieties
WDGY-Livestock Reporter
WEBC-Morning Melodies; News
WHLB-Early Morning Request
WHO-Morning Musicale
WLS-News; Julian Bentley
WLW-Δ Morning Devotions
WMIN-Muffins and Music
WMT-Musical Clock
WOW-Variety Prgm.

7:30 CST 6:30 MST
CBS-Richard Maxwell, songs;
News: (sw-21.52)
News: WOW KSOO
KFAB-Modern Hawaiians
KFJM-Hello, Neighbors
KFNF-Δ Morning Devotions
KLPB-Ford Perry Presents
KMOX-Tick Tock Revue
KOA-Good Morning, Folks
KSTP-News; Home Highlights;
Musicale
WCCO-Musical Chimes
WDGY-Organ Melodies
WEBC-Good Morning Cheer
WGN-Good Morning
WHO-Hits and Encores
WLS-Jolly Joe's Pet Pals
WLW-Aunt Mary
WMIN-Just About Time
WNAX-Dick Saunders

7:45 CST 6:45 MST
CBS-Bachelor's Children (Old
Dutch Cleanser): KMOX (sw-
21.52)
Musical Clock: KSOO WHO
KFAB-Tic Toc Revue
KFNF-News Notes
KLPB-Δ Morning Devotionals
KOA-Sing Neighbor Sing
KSTP-Newspaper of the Air
WDGY-Beauty & You
WLS-Don & Helen
WLW-Chandler Chats
WNAX-Dick Saunders
WOW-Musical Prgm.
WTCN-Popular Concert

8:00 CST 7:00 MST
★ CBS-Betty & Bob, sketch
KFAB KMOX WCCO WBBM
NBC-Mrs. Wiggs of the Cabbage
Patch, sketch (Old English)
★ NBC-Story of Mary Marlin
(Ivory Soap): WLS (sw-
15.21)
NBC-Josh Higgins of Finchville:
WOW
News: KOA WMIN CKY KOIL
Musical Clock: WEBC WTCN
WMT
KFJM-Top o' the Morning

KFNF-Bulletin Board
KFJR-Farm & Home Bulletin
KLPB-Everybody's Hour
KOBH-Morning Bulletins
KSTP-Good Morning Hour
WDAY-News; Time Signal
WDGY-Δ Christian Science
WGN-Morning Melodies
WHLB-Three "T's"
WLW-Hymns of All Churches
WNAX-Bohemian Band
WOI-News; Ruth Galvin

8:15 CST 7:15 MST
NBC-Oxydol's Own Ma Perkins,
sketch: WLS (sw-15.21)
NBC-Vaughn de Leath, songs:
KFJR KOIL WDAY KSO
CBS-Hymns of All Churches
(Gold Medal): WCCO WBBM
KFAB KMOX
NBC-John's Other Wife, sketch
(Louis Phillippe): WMAQ
NBC-Bennett & Wolverson, piano
and guitar: WOW
CKY-Organ Reveries
KFJM-News
KOA-Wake Up
WDGY-Be Beautiful
WGN-Musical Mail-Box
WHO-Time & Temperature
WLW-Hope Alden's Romance
WMIN-Bulletin Board

8:30 CST 7:30 MST
NBC-Just Plain Bill, sketch
(Anacin): WMAQ
CBS-Betty Crocker; Arnold
Grimm's Daughter, sketch;
John K. Watkins, news (Gold
Medal): WBBM WCCO KFAB
KMOX
NBC-Pepper Young's Family
(Camay): WLS WMT KOIL
KSO (sw-15.21)
Houseboat Hannah: WEBC
WHLB
CKY-British Dance Bands
KFJM-Program Prevues
KFJR-Silver Clouds
KLPB-Opening Markets
KOA-Feather for Luck, serial
(NBC)
KSOO-Markets; Morning Matinee,
Markets

KSTP-Polly the Shopper
WAAW-Grain Markets
WDAY-Musical Clock
WDGY-News
WGN-Get Thin to Music
WHO-Morning Melodies
WLW-Hello Peggy
WNAX-Three Maids of Melody
WOI-Markets; News
WOW-Mark Tyme
WTCN-Morning Edition

8:45 CST 7:45 MST
★ NBC-TODAY'S CHILDREN,
sketch (Pillsbury): WMAQ
WHO KSTP WOW WEBC
NBC-Viennese Ensemble: KOIL
CKY-Markets; Mining Report
KFJM-Δ Morning Devotionals
KFJR-Markets & News
KLPB-Guess What?
KOA-Kay's Morning Melodies
KOBH-Visitor's Question Box
WCAL-Δ Chapel Services
WDGY-Stock Market Reports
WGN-Harold Turner, pianist
WHLB-Orchestra Parade
WLS-Hilltoppers
WLW-Couple Next Door
WMT-Day Dreamer
WNAX-News
WTCN-Happy Bob

9:00 CST 8:00 MST
NBC-Vagabonds: KFJR KSOO
★ NBC-THE O'NEILLS (IVORY
Flakes): WLS (sw-15.21)
NBC-David Harum, sketch
(Bab-O); Peggy Allenby: WHO
KSTP WMAQ WOW (sw-
15.33)
CBS-Mary Lee Taylor (Pet Milk):
WBBM KFAB KRNT KMOX
News: KOIL WMIN KFNF
WMT
CKY-Musical
KFJM-Salon Silhouettes
KLPB-Good News Prgm.
KOA-Musical Menu
KOBH-Breakfast Hour
KSCJ-Round Up
WCCO-Organ Music
WDAY-Store Without a Name
WDGY-Farmers Protective Ser-
vice
WEBC-Musical Interlude
WGN-Don Pedro, pianist
WLW-Linda's First Love
WNAX-Rainbow Trio
WOI-News; The Homemakers
WTCN-Around the Town

9:15 CST 8:15 MST
NBC-Young Hickory, sketch:
KFJR KSO WDAY WTCN

CBS-Captivators: KSCJ KRNT
KMOX WBBM
★ NBC-Backstage Wife, dramatic
sketch (Dr. Lyons): WMAQ
WOW KSTP WHO (sw-15.33)
NBC-Personal Column of the Air
(Chipso): WLS WLW (sw-
15.21)
CKY-Richardson's Ensemble
KFAB-Morning Reveries
KFJM-Blue Danube
KFNF-Tree Planters
KLPB-Organ Music
KOIL-Organist
KSOO-Song Sketches
WAAW-Grain Markets
WCCO-Jean Abbey
WDGY-Morning
WEBC-Music in the Air
WGN-Bachelor's Children
WHLB-Morning March Time
WMIN-Gospel Singer
WMT-Louise Hathaway
WNAX-Three Brownies

9:30 CST 8:30 MST
★ CBS-Big Sister, sketch (Rin-
so): KFAB WBBM KRNT
WCCO WNAX KMOX
Jerry Miller helps Ruth find
Sue, but Paul Larson finds
her first.
★ NBC-Vic & Sade, sketch
(Crisco): WMT KSO WLS
(sw-15.21)
NBC-Mystery Chef: (sw-15.33)
NBC-Jerry Brannon, tnr: WDAY
KFJR WOW KSTP
KFJM-Phoebe Ann Quist
KFNF-Nurserymen
KLPB-Hollywood Review
KOA-Radio Revue
KOIL-Rhythm Orch.
KSCJ-Lady About Town
KSOO-Concert Hall
WDAY-Farm & Home Bulletin
WEBC-Morning Varieties
WGN-Len Salvo, organist
WHLB-Morning Musicale
WHO-The Dreamers
WLW-We Live Again
WMAQ-Footlights Frolics
WMIN-Woman's Outlook
WTCN-Directory

9:45 CST 8:45 MST
★ NBC-Edward MacHugh, Gospel
Singer (Ivory Soap): WLW
WLS (sw-15.21) (also see 2:15
p.m.)
The Gospel Singer offers:
"Stranger of Gallilee," "In
Heavenly Love" and "Tell
Me the Story of Jesus."

CBS-Aunt Jenny's Real Life
Stories (Spry): WBBM KRNT
KMOX KFAB WNAX WCCO
NBC-Wife Saver; Allen Prescott
(Sweetheart Soap): WMAQ
NBC-Walter Blaufuss' Orch.:
KFJR WHO
NBC-Hollywood High Hatters:
KOIL KSO KSOO
CKY-Musical
KFJM-Household Hour
KFNF-Singing Gardeners
KLPB-Today's Almanac
KMOX-Let's Compare Notes
KOA-Well's of Music
KSCJ-Livestock Trade; Want Ad
Rambles
KSTP-Grace Flandreau; Musicale
WCAL-Δ Devotional Service
WDAY-To be announced
WDGY-Farmer Protective Service
WEBC-Betterson Family
WGN-Melody Time
WHLB-Betty Adams
WMIN-Morning Melodies
WMT-Frank Voelker, organist
WOW-College of Agriculture

10:00 CST 9:00 MST
★ NBC-Girl Alone, sketch (Kel-
logg): WLW WMAQ
CBS-The Rhythmairs: KSCJ
WCCO KMOX
NBC-Terri Franconi, tnr.: KOIL
NBC-Happy Jack, songs: KOA
(sw-15.33)
News: KSOO WMIN
KFAB-Weather & Markets
KFNF-Inez Molison
KFJR-Markets; Weather; Musi-
cale & Aunt Sammy
KLPB-Mother's Old Cook Book
KOBH-Weather Report
KSTP-The Daily
WBBM-Houseboat Hannah
WDAY-The Mixing Spoon
WDGY-Sons of the Pioneers
WEBC-Woman's Hour
WGN-The Couple Next Door
WHO-Hymns of All Churches
WLS-Markets; News
WMT-Magic Kitchen
WNAX-Russ Pike
WOI-News; Musicale
WOW-Mary Baker's Matinee

10:15 CST 9:15 MST
★ CBS-YOUR NEWS PARADE
(Lucky Strike Cigarettes); Ed-
win C. Hill, commentator:
WBBM KRNT KSCJ WNAX
KMOX KFAB WCCO
★ NBC-Story of Mary Marlin,
sketch (Ivory Soap): WOW
KSTP KOA WMAQ WLW
(sw-15.33)
NBC-Grace & Scotty, songs:
KOIL
MBS-Hollywood Sunshine Girls
(Skol Products): WGN
News: KFJM WTCN
KFNF-Hawaiians
WAAW-Grain Markets
WDAY-Mixing Spoon
WDGY-Beauty & You
WHLB-Rural Rhythm
WHO-Betty & Bob
WLS-Prairie Ramblers & Patsy
WMIN-Drama
WMT-Treasure Chest

10:30 CST 9:30 MST
CBS-Romance of Helen Trent,
sketch (Edna Wallace Hop-
per): WBBM KRNT KFAB
KMOX
NBC-Strollers Matinee: KOIL
WTCN (sw-15.21)
NBC-Barry McKinley, bar.: KOA
KSTP
MBS-Andy & Virginia: WGN
KSO
News: KLPB WDGW WHLB
Party Line: WOW WHO
CKY-Dance Tunes
KFJM-Organ Serenade
KFNF-Ridge Runners
KFJR-Hymns of All Churches
KSCJ-Cecil & Sally
KSOO-Honeymooners
WCCO-Ma Perkins, sketch
WDAY-Memory Lane
WEBC-News; Musical Interlude
WLS-Ralph Emerson, organist
WLW-Livestocks
WMAQ-Dan Harding's Wife
★ WMFG-BETTER FILMS (1210
kc)

WMT-Mid-Morning Concert
WMT-Pine Ridge Musicmakers
WNAX-Melody Kings
WOI-Rhyme & Rhythm
WTCN-Cadets

10:45 CST 9:45 MST
NBC-Armchair Quartet: KSTP
KOA WHO
CBS-Our Gal, Sunday, sketch
(Anacin): WBBM KRNT
KFAB KMOX
NBC-Strollers Matinee: WTCN
KSO
★ MBS-We Are Four: WGN WMT
KSO
Hope Alden's Romance: WHLB
WEBC
Police Bulletins: WOI WOW
CKY-Organatics
KFJM-News Review
KFNF-Smithonians
KFJR-Betty & Bob
KLPB-What's New?
KOBH-Easy to Remember
KSCJ-Livestock Trade
KSOO-Man on the Street
WCCO-Kitty Keene
WDAY-Mid-Morning Melodies
WDGY-Stock Market Reports
WLS-Johnny Gray
WLW-Wife Saver
WMAQ-Young Hickory, sketch

11:00 CST 10:00 MST
NBC-Cleo Brown, songs: (sw-
15.33)
CBS-Jack Berch & his Boys;
Mark Warnow's Orch. (Fels
Naptha Soap): WCCO KMOX
NBC-Love & Learn: WDAY
KFJR KOIL
Hymns of All Churches: WEBC
WHLB
CKY-Music Graphs
KFAB-Singing Salesman
KFJM-Music of the Masters
KFNF-Weather; Markets; News
KLPB-Music Box
KOA-Concert Hall
KOBH-Morning Revue
KSCJ-Ma Perkins
KSOO-Markets; From Studio A
KSTP-Household Forum
WBBM-Jean Abbey, shopping
WDGY-Charles Sengir
WGN-Kob Elson on State Street
WHO-Kitty Keene, Inc.
WLS-Don & Helen
WLW-The Three Spades
WMAQ-See Our Stars
WMIN-News
WMT-Marriage Clinic

WNAX-Leo Terry's Swing Band
WOI-Musicale
WOW-Houseboat Hannah
WTCN-Whoopee John's Music

11:15 CST 10:15 MST
★ CBS-PRETTY KITTY KELLY
(Wonder Bread): WBBM
KMOX WCCO KFAB KRNT
KSCJ
NBC-Hal Gordon, tnr.: WTCN
KOIL
NBC-Dan Harding's Wife: (sw-
15.33)
NBC-Mrs. Wiggs of the Cabbage
Patch (Old English Wax):
KSTP WHO WOW
Betty & Bob: WEBC WHLB
CKY-Easy to Remember
KFJM-American Scene
KFNF-Poultry Helps
KFJR-Markets & Police Bul-
letin
KOA-Strolling Songster
WDAY-Feet First; Man on the
Street
WDGY-Musicale
WGN-Wayne Van Dyne
WLS-Melodies & Memories
WLW-Musical Moments
WMAQ-Rhythm in the Air
WMIN-Here Comes the Band
WMT-German Band

11:30 CST 10:30 MST
★ NBC-Nat'l Farm & Home Hr.:
KFJR WEBC WDAY WMAQ
WLW KOA WTCN KSOO
KSO KOIL (sw-15.21)
Farm and Home Hour offers
Walter Blantuss and the
Homesteaders orchestra; Hel-
en Stevens Fisher; A. D.
Stedman discussing "Progress
of the Agricultural Conser-
vation Program," and H.
R. Baukhage's "Washington
News Comment."

CBS-Merrymakers: WCCO KSCJ
NBC-Words & Music: (sw-15.33)
NBC-John's Other Wife (Louis
Phillippe): KSTP WHO WLW
MBS-Δ Mid-day Service: WGN
CKY-Singing Stars
KFAB-Singing Strings
KFJM-Slim Thompson's Cowboys
KFNF-Crouse Twins
KLPB-News
KMOX-Singin' Sam
KOBH-Hints to the Shopper
WBBM-Truman Bradley, comm.
WDGY-Happy Hollow Gang
WHLB-Here's to Dancing
WLS-Market Reports; News
WMIN-Rhythmic Age
WMT-Music in a Sentimental
Mood
WNAX-Cleo Brown

11:45 CST 10:45 MST
NBC-Just Plain Bill (Anacin):
KSTP WHO WOW
★ CBS-Ted Malone's Between the
Bookends: WBBM KRNT
KMOX KFAB WCCO WNAX
News: KSCJ WMT
CKY-Music
KFNF-Farm Hands
KLPB-Homemakers' Chat
KOBH-Organ Varieties
WDGY-Sweethearts on Parade
WHLB-Bill Walch, organist
WLS-Dinnerbell
WMIN-Take It Easy
WOI-News; Animal Husbandry
Series

AFTERNOON

12:00 CST 11:00 MST
NBC-Matinee Musicale: (sw-
15.33)
CBS-Romany Trail: WCCO
KSCJ
MBS-Palmer House Orch.: WGN
KOIL
CKY-News & Messages
KFAB-Gus Haenschen's Orch.
KFJM-News Oddities
KLPB-Noonday Varieties
KMOX-Jean Abbey
KOBH-Housekeeper's Chat
KSTP-Capitol Speaks
WBBM-Every Women
WDGY-Be Beautiful
WHLB-Luncheon Melodies
WHO-Markets & Weather
WMIN-News
WMT-Hillbillies; Weather
WNAX-Variety Prgm.
WOI-Carl Nebbe's Orch.
WOW-Markets; Musicale

12:15 CST 11:15 MST
News: KFJM KOIL WDGW
CKY-It's a Fact
KFAB-Man on the Street
KFNF-Farm Sales & News
KMOX-Magic Kitchen

KOBH-Moods in Music
KSCJ-Voice of the People
KSTP-Musicale
WAAW-Grain Markets
WBBM-Kitty Keene, Inc.
WCCO-Dinty Moore
WGN-Painted Dreams
WHO-Councilman Lem Turner
WMIN-Barefoot Boys
WMT-Question Man; Voice of
Iowa
WNAX-News; Markets
WOW-Mid-day Melodies

12:30 CST 11:30 MST
NBC-It's a Woman's World:
(sw-15.33)
CBS-Dalton Bros.: KSCJ
Variety Prgm.: WLW WDAY
CKY-Musicale
KFAB-U. of N. Program
KFJD-The Question Box
KFJM-Roisen's Band
KFJR-Musicale; News; Markets
KFNF-Henry Field
KLPB-Eb & Zeb
KOA-Neighbor Jim
KOBH-Scrap Book
KOIL-The Handicapper
KSOO-Markets; Farm Specials
KSTP-Musicale; News
WBBM-Linda's First Love
WCCO-Hope Alden's Romance
WDGY-Sunshine Livestock Re-
porter

WEBC-Sidewalk Reporter
WGN-Lucky Girl
WHO-News
WLS-Livestock Summary
WMAQ-News to You
WMIN-Curbstone Questionnaire
WMT-Markets; Hillbillies
WNAX-Happy Jack's Old Timers
WOW-News; Musical Prgm.
WTCN-Popular Concert

12:45 CST 11:45 MST
★ CBS-MYRT & MARGE,
sketch (Super Suds); Billy
Artzt's Orch.: KRNT KMOX
KFAB WBBM WCCO
NBC-Three Cheers: WMAQ (sw-
15.33)
News: WDAY KOA KLPB
KSOO
CKY-Grain Markets
KFJM-Road Information
KFJD-Forrest U. Fenn
KOIL-Noonday Varieties
KSCJ-Closing Livestock
KSTP-Journal Features
WDGY-Noon Hour Musicale
WEBC-Bulletin Board
WGN-Concert Orch.
WHO-The Songfellows
WLS-Grain Market Summary
WLW-Betty & Bob
WMIN-Jerry Shelton, accordian
WMT-Joe Doakes; Aunt Fanny;
Cornhuskers

WNAX-D. B. Gurney
WOW-Man on the Street
WTCN-Front Page

1:00 CST 12:00 MST
NBC-Airbreaks: KSO (sw-15.21)
NBC-Pepper Young's Family,
sketch (Camay): WHO WLW
WDAY KSTP WEBC KFJR
WMAQ KOA WOW (sw-15.33)
CBS-Theater Matinee: KSCJ
WCCO (sw-15.27)
News: WLS WOI KOBH
CKY-Musicale; News
KFAB-Farm & Home Hour
KFJD-Chimes Concert
KFJM-Personalities in the News
KFNF-Grab Bag
KMOX-Hello Peggy
KOIL-Golden Hour
KSOO-Cecil & Sally
WBBM-Radio Gossip Club
WDGY-Slim Jim
WGN-Wife vs. Secretary
WHLB-Foreign Music
WMIN-News; Organ
WMT-Iowa Cornhuskers
WNAX-Leo Terry's Swing Band
WTCN-Inquiring Reporters

1:15 CST 12:15 MST
★ NBC-Oxydol's Own Ma Per-
kins, sketch: WEBC WOW
KFJR WDAY KSTP WLW
WMAQ KOA WHO (sw-15.33)
CBS-Theater Matinee: KRNT
(sw-15.27)
NBC-Airbreaks: WTCN
CKY-In the Crimelight
KFJD-Dramatic Sketch
KFJM-Puzzle Prgm.
KMOX-Hope Alden's Romance
KOBH-Songs That Never Grow
Old

KOIL-Homemakers Club
KSOO-Hits & Bits
WAAW-Security Markets
WBBM-Meet the Missus
WCCO-Front Page Parade
WGN-Home Management



PEGGY ALLENBY
Susan Price in "David Harum"
Tues. 9 am CST (8 MST)

CJRM-Modern Interlude
CKY-The Band Box
KSCJ-The American Scene
KSL-News
KSOO-Dance Parade
WMIN-Lisowsky Trio
WTCN-Dinner Music

7:00 CST 6:00 MST
★ **CBS-Watch the Fun Go By** (Ford); Al Pearce's Gang; Nick Lucas, troubadour; Arlene Harris, human chatter-box; Carl Hoff's Orch.; Guests: WNAX KRNT KMOX WCCO WBBM KMBC KSCJ WHAS WJR KFAB (sw-11.83)

7:00 CST 6:00 MST
★ **CBS-Vox Pop** (Molle Shave) cond. by Parks Johnson & Wallace Butterworth: WMAQ WHO WOV WDAF

★ **NBC-Ben Bernie & All the Lads** (Keglined); Lucy Monroe & Gus Van, guests: WLS KSO WMT WSM WLW KSTP WDAY WTMJ KOIL KFJR WBC (sw-11.87)

CBC-Pictures in Black & White: CKY

CFCN-Concert Master CJRM-Buccaneers

CJRM-Weyburn Booster Hour KFJM-American Family Robinson

KOA-Thank You Stusia KSL-Evening Harmonies

KSOO-News WCCO-Easy Aces

WGN-Joe Sanders' Orch. WLB-Strauss Music

WMIN-News; Baseball Scores

7:15 CST 6:15 MST
CFQC-Spot Parade

KEFJM-Ambassadors KOA-Sports Review

KSL-Let's Dance KSOO-Musical Notebook

WDGY-Mystic Ballroom WMIN-Rhapsodians

7:30 CST 6:30 MST
NBC-Sweetest Love Songs Ever

Sung (Phillips); Frank Munn, tr.; Lois Bennett, sop.; Victor Arden's Orch.: WLS WMT KOIL KSO (sw-11.87)

★ **NBC-PACKARD HOUR WITH** Trudy Wood; Jimmy Blair, Jane Rhodes & Billy Wilson, vocalists; Rhythm Choir, Johnny Green's Orch.; Guest: KOA WTMJ KFJR WMAQ

KSTP WEBC WDAY WOW WDAF WHO WSM (sw-9.53) Johnny Green will turn tonight's program over to his youngsters, including Jane Rhodes, Trudy Wood, Jimmy Blair and the Rhythm Choir. Jane is just sixteen, while Jimmy and Trudy have still to attain majority. The choir averages twenty years.

★ **CBS-Benny Goodman's Swing** School (Camel Cigarettes); Guests: KSL KRNT WHAS KMBC KMOX WCCO WNAX KSCJ WJR KFAB WBBM (sw-11.83)

CBS-This Is Paris: CKY CFCN-Man About Town

KEFJM-Strange Adventures WDGY-Encores

(Continued on Next Page)

NIGHT

5:00 CST 4:00 MST
★ **NBC-AMOS 'N' ANDY** (Peppodent): WHO (sw-9.53) (also see 9 p.m.)

CBS-Herbert Foote's Concert Ensemble: KSL KFAB KSCJ KRNT WCCO WNAX WBBM

NBC-Will Hollander's Orch.: WDAF KSOO KOA KSTP

CBS-Poetic Melodies (Wrigley's Gum) Franklyn MacCormack, poetry; Jack Fulton, tr.; Carlton Kelsey's Orch.: (sw-11.83)

★ **NBC-Easy Aces, sketch** (Anacin): WMT KOIL KSO WENR (sw-11.87)

Speed Wallace: KFJM KFJR News: CFQC WMIN

CFCN-Waltz Time CJRM-Market News

CKY-Musical Moods KMBC-Texan Rangers

KMOX-Popular Melodies WDAY-Campfire Girls

WDGY-Alphabetical Varieties WCCO-Musical Prgm.

WDGY-Varieties WHO-Houseboat Hannah

WLW-To be announced WOW-Aunt Sally

4:00 CST 3:00 MST
CBS-Margaret Daum, sop. with Concert Orch.: KMOX KSCJ WNAX WCCO

NBC-Science in the News; Guest Speaker: WEBC WMAQ WDAY KSTP (sw-15.33)

NBC-To be announced: WENR WMT KSOO

Kitty Keene: KFJR WOW CKY-Homefolks Frolic

KFJM-Music of the Masters KFNH-Smithonians

KOA-Songfellow KOIL-Duane & Sally

WBBM-Howard Neumiller, pianist WDGY-Jam Session

WGN-Swing It WHO-Dream Days

WLW-Larry & Sue WMIN-News

WOI-The Forty and Eight WTCN-Willson's Orch.

4:15 CST 3:15 MST
NBC-Three X Sisters, Harmony Trio: KOA WEBC WDAY KSTP KFJR (sw-9.53)

NBC-Harry Kogen's Orch.: WMT KSO

CKY-Musical Prgm. KFNH-Inez Molison

WBBM-Women in the Headlines WENR-Children's Stories

WGN-Harold Turner, pianist ★ **WHLB-BEHIND THE MICROPHONE**

WHO-Baseball Resume WLW-Tommy & Betty

WMAQ-Malcolm Claire, stories WMIN-Salon Music

4:30 CST 3:30 MST
★ **CBS-NEWS; DAILY SPORTS** Resume (Chesterfield): KRNT WNAX WBBM KSCJ

NBC-News; Tony Russell, songs: KSO KSOO WTCN

NBC-News; Glenn Darwin, bar.: WEBC KOA KFJR WDAY

MBS-Radioland Orch.: KOIL WMT

KFJM-Uncle Bill's Club KLPM-High School Var. Prgm

KOIL-Ak Sar Ben Races KSTP-To be announced

WDAF-Hendrik Willem Van Loon WDGY-Musical Prgm.

WGN-Sports Review WHO-Tony Cabooch

WMAQ-Totten on Sports WMIN-Margie

WMT-Better Vision; Baseball Scores

WOW-Terry & Ted WSM-Swing Time on Parade

WTMJ-Heinie and His Grenadiers **5:45 CST 4:45 MST**

CBS-To be announced: KMOX WBBM WJR (sw-11.83)

NBC-Passing Parade (Duart): WMAQ KOA

NBC-Gale Page, songs: WENR NBC-Bonnie Stewart, songs:

WSM KFJR News: WMT WOW WNAX WHO

WDGY CFQC-Varieties

CKY-Donald Novis KFJM-Dinner Dancing

KOIL-News; Baseball Scores KSCJ-Dingbats

KSOO-Freshest Thing in Town KSTP-Almanac; News; Sports

WCCO-Baseball Scores WDAF-Variety Prgm.

WDAY-Baseball Scores; News WGN-Accordiana

CBS-Dramas of Dentistry: KSCJ WBBM (sw-15.27)

Ma Perkins: KFJM WNAX Kitty Keene, Inc.: KMOX WLW

KYKY-Organ Melodies KFAB-Music in a Sentimental Mood

KFNH-Poultry Prgm. KOBH-Variety Prgm.

KSO-Chick Webb's Orch. WDGY-Gertrude Lewis

WEBC-To be announced WHLB-Telephone Request

WMIN-Music Hall WMT-Club Matinee (NBC)

WTCN-Glenwood Delegation

2:30 CST 1:30 MST
NBC-Waltz Favorites; H. Leopold Spitalny's Orch.: WOW

KOA WMAQ WHO WLW (sw-9.53) CBS-Sing & Swing; Carlton Kelsey's Orch.: KSCJ (sw-15.27)

NBC-Club Matinee: WENR WEBC KFJR KSOO

CKY-Cecil & Sally KFAB-Ma Perkins, sketch

KFJM-Request Prgm KFNH-Helen Fischer

KMOX-Houseboat Hannah KOBH-Farm Prgm.

KSTP-Women's Side of the News WCCO-Hello Peggy

WDAY-Kitty Keene WDGY-Music Box

WNAX-Three Maids of Melody WOI-Magazine Rack

WTCN-Baseball Chatter

2:45 CST 1:45 MST
NBC-The Guiding Light, sketch (White Naptha): WHO WOW

WDAY KSTP WEBC KFJR WLW WMAQ KOA (sw-9.53)

CBS-Sing & Swing: KMOX CKY-Music by Cugat

KFAB-News WCCO-Aitkin Hi-Y Prgm.

WDGY-Gems of Melody WHLB-Rhythm & Romance

WLW-To be announced WNAX-Brass Band

WTCN-Baseball Game

3:00 CST 2:00 MST
NBC-Lucille & Lanny, songs: WENR WMT KOIL (sw-15.21)

★ **NBC-Nellie Revell Interviews** Walter Cassell: WMAQ KOA

KFJR WDAY KSTP CBS-Del Casino, songs: KSCJ

KMOX WCCO (sw-15.27) MBS-Orange Blossom Quartet: KSO

News: KFNH KSOC WHLB WMIN

Baseball Game: KFAB KMOX CKY-House of Peter MacGregor

KFJM-Piano Solos KOBH-Concert Master

WDGY-Old Time Prgm. WEBC-News; Interlude

WHO-George Hall's Orch. WLW-Houseboat Claire

WOI-Drake Univ. School of Music WOW-Electric Kitchen

3:15 CST 2:15 MST
NBC-Escorts & Betty: WTCN

WENR WMT WDAY NBC-Choir Symphonette: KOA

KSTP WMAQ WLW (sw-9.53) KSTP WMAQ (sw-15.33)

CBS-Science Service Series: KMOX KSCJ WCCO (sw-15.27)

The subject of the today's Science Service series

broadcast will be "Four Rules of the Road." They will be

discussed by Dr. H. C. Dick- inson of the National Bureau

of Standards, and Watson Davis, director of the series.

MBS-Doc Whipple, organist: KSO

CKY-Many Happy Returns KFJM-News

KFNH-Variety Prgm. KOIL-Tea Time with Mickey

KSOO-Peacock Court WEBC-WPA Orch.

WHLB-Devotional Services WHO-Hello, Peggy

WMIN-Harmony Hall WNAX-Kitty Keene

WOW-News; Musical Prgm. **3:30 CST 2:30 MST**

★ **NBC-Kellogg's Singing Lady:** WLW (sw-15.21)

CBS-St. Louis Syncopators: KSCJ WNAX WCCO KMOX

(sw-15.27) NBC-Will Hollander's Orch.:

WENR WEBC WTCN KOIL WMT

NBC-Don Winslow of the Navy: KOA WEBC WDAY (sw-15.33)

Musicale KSTP WDGY CKY-Feature Race

KFJM-Gospel Church KFJR-News; Musicale

KOBH-Garden Party KSOO-Skyride

WHO-The Melodeers

WMAQ-Tea Time Varieties WMIN-Kaffee Katch

3:45 CST 2:45 MST
NBC-King's Men Quartet: KOIL

WDAY KFJR WMAQ WMT (sw-15.21)

CBS-Adventures in Exploration: KSCJ WNAX KMOX (sw-15.27)

"Stalking the Giant Gorilla" will be the subject of this new

children's series arranged by the Museum of Natural History

Magazine and called "Adventures in Exploration."

The series marks an interest- ing experiment in children's

programs. Each broad- cast is full of vivid adven-

ture, but every word spoken is based on scientific re-

search. Officials of the staff of the Museum of Natural

History are interviewed dur- ing the program.

NBC-Johnny Johnston, bar.: KOA WENR (sw-9.53)

Just Like Home: WEBC WHLB CKY-Travel Talk

KOBH-Do You or Don't You? KSTP-Woman's Page of Air

WBBM-Tenth Inning WCCO-Musical Prgm.

WDGY-Varieties WHO-Houseboat Hannah

WLW-To be announced WOW-Aunt Sally

4:00 CST 3:00 MST
CBS-Margaret Daum, sop. with

Concert Orch.: KMOX KSCJ WNAX WCCO

NBC-Science in the News; Guest Speaker: WEBC WMAQ WDAY

KSTP (sw-15.33) NBC-To be announced: WENR

WMT KSOO Kitty Keene: KFJR WOW

CKY-Homefolks Frolic KFJM-Music of the Masters

KFNH-Smithonians KOA-Songfellow

KOIL-Duane & Sally WBBM-Howard Neumiller, pianist

WDGY-Jam Session WGN-Swing It

WHO-Dream Days WLW-Larry & Sue

WMIN-News WOI-The Forty and Eight

WTCN-Willson's Orch.

4:15 CST 3:15 MST
NBC-Three X Sisters, Harmony

Trio: KOA WEBC WDAY KSTP KFJR (sw-9.53)

NBC-Harry Kogen's Orch.: WMT

Frequencies

CFCN-1030 WDAF-610
CFQC-840 WDAY-940
CJRM-540 WJLB-1180
CKY-910 WEBC-1290
KFAB-770 WENR-870
KFDY-780 WGN-720
KFJM-1410 WHAS-820
KFNH-890 WHLB-1370
KFJR-550 WHO-1000
KLPB-1240 WJR-760
KMBC-950 WLB-1250
KMOX-1090 WLS-870
KOA-838 WLW-700
KOIL-1230 WMAQ-670
KRNT-1320 WMIN-1370
KSTP-1330 WMT-600
KSL-1180 WNAX-570
KSO-1430 WOI-640
KSOO-1110 WOW-590
KSTP-1460 WSM-650
WBBM-770 WTCN-1250
WCAL-1250 WTMJ-620
WCGO-810

WLS-Homemakers' Matinee
WMIN-Lisowsky Trio
WMT-German Band
WOI-Pipe Organ

1:30 CST 12:30 MST
★ **CBS-Columbia Concert Hall;** Story of a Song: KSCJ KRNT (sw-15.27)

Columbia Concert Hall presents Harold Hansen, American

Opera Company tenor, and Max Panteleieff, Russian

basso, in its "Story of the Song" series. Mr. Panteleieff

appears for the second time by request.

★ **NBC-Vic & Sade, sketch** (Crisco): WOW KFJR WLW

WHO KSTP WDAY WEBC WMAQ KOA KSOO (sw-15.33)

NBC-Kiddoodlers: (sw-15.21)

CKY-Songs of Yesterday KFAB-The Jangles

KFDY-Farm Flashes KFJM-Request Prgm.

KFNH-News KMOX-Linda's First Love

KOIL-Curb Exchange WBBM-Flanagrams

WCCO-Markets WDGY-The Gaieties

WGN-Janice Porter & Piano WHLB-Finnish News

WMIN-Song Stylist WMT-Movie Man

WNAX-Russ Pike WOI-Child Study Club

WTCN-Gopher Bulletin

1:45 CST 12:45 MST
★ **NBC-THE O'NEILLS, SKETCH** (Ivory Flakes): WHO WDAY

WEBC WOW KSTP WLW WMAQ KOA KFJR (sw-15.33)

NBC-Have You Heard: KSOO (sw-15.21)

KFAB-News KFDY-Colored Chorus

KFNH-Your Pets ★ **KGLO-BEHIND THE MICROPHONE**

KMOX-Josephine Halpin KOIL-Just Like Home

WBBM-Dugout Dope WCCO-Concert Hall

WDGY-Swing Session WGN-Baseball Headliners

WHLB-World Dances WLS-Home Service Club

WMIN-Rhumba Rhythm WMT-Smooth Sailing

WNAX-Serenaders W

Tuesday

July 13



BEN BERNIE
"The Old Maestro"
Tues. 7 pm CST (6 MST)

(7:30 p.m. Continued)

WGN-Anson Weeks' Orch.
WLB-Art Gallery
WLW-Melodrama
WMIN-Eventide Echoes
7:45 CST 6:45 MST
CKY-Laff Parade
CFCN-Variety Prgm.
WDGY-Melodic Pictures
WGN-News; Quin Ryan, sports
WLB-Songs
WMIN-River Lake Tabernacle
8:00 CST 7:00 MST
★ **CBS-Your Unseen Friend:**
WJR WBBM (sw-11.83)
CBS-Navy Band: KMBC KFAB
WCCO WNAX KSCJ KSL
WHAS
NBC-The Other Americas; Edward Tomlinson, commentator
WENR WTCN (sw-6.14)
★ **MBS-Sinfonietta:** KOIL WMT KSO
CBC-Summer Cocktails: CFQC CKY
CFCN-Eventide Echoes
CJRM-Dance Time
KMOX-Velvet Varieties
WDGY-Jamboree
WGN-Jack Denny's Orch.
WHLB-WPA Orchestra
WLW-Tonic Time
WMIN-Sport Highlights
8:15 CST 7:15 MST
Baseball Game: WMIN WTCN
CFCN-Buccaneers

CJRM-From the Horizon
KFJM-News
WLW-What's the Big Idea?

8:30 CST 7:30 MST
★ **NBC-JIMMIE FIDLER'S HOLLYWOOD Gossip (Drene):** KOA WHO WOV WLW WMAQ WTMJ KSTP WSM WEBC WDAF KFJR WDAY (sw-9.53)

CBS-Phillips Poly Follies: KRNT KSCJ KFAB WBBM WCCO KMOX WNAX KMBC
CBS-Velvet Music; Hollace Shaw; Warnow's Orch.; Symphonettes Trio, guests: WJR
NBC-Past Masters Prgm.; Harpischord Ensemble: WENR KSO (sw-6.14)

The Manuel and Williamson Harpischord Ensemble offer: "Andante" Concerto in E Flat Major (J. C. Bach); "Sonata in D Major" (Beethoven); "The Pleasure of Love (Martini)"; "Theme and Variations in G Major" (Haydn); "Symphony of Harpischords" (Couperin); and "Sonata in F" (Dall'Abaco).

CBS-These Times: CKY CFQC
MBS-Nye Mayhew's Orch.: KOIL
CFCN-Talking Drums
CJRM-Buccaneers
KFJM-John Roth's Orch.
KSL-Songs We Remember
WGN-The Northerners
WHAS-Here's to You
WMT-Band Wagon
WTCN-Baseball Chatter

8:45 CST 7:45 MST
NBC-Vic & Sade (Ivory Snow): WLW WOW WHO KOA WDAF WMAQ KSTP (sw-9.53)
CBC-News: CJRM CFQC CKY
To be announced: KFJR WLW
CFCN-Hollywood Brevities
KSL-Adventures of Jimmy Allen
WDAY-Martin Family Vacation
WEBC-Past Masters Prgm. (NBC)
WHO-Songfellows
WMT-Musical Moments
WSM-Frank Morgan
WTCN-Baseball Game
WTMJ-Dance Orch.

9:00 CST 8:00 MST
★ **NBC-AMOS 'N' ANDY** (Peepsod): WOW WDAF KOA WMAQ WSM KSTP WLW (also at 5 p.m.)
NBC-Hudson-De Lange's Orch.: (sw-9.53)
CBS-Poetic Melodies (Wrigley's Gum); Franklyn MacCormack, poetry; Jack Fulton, tr.; Carlton Kelsey's Orch.: KRNT KMBC WBBM WCCO KFAB KSL KMOX WHAS WJR (also at 5 p.m.)
NBC-Night Club: WENR WDAY WCFM WTCN
CBS-News; Bunny Berigan's Orch.: (sw-11.83)
CBC-Piccadilly Music Hall: CKY CFQC

News: KOIL WMT
CFCN-Saran's Canadian Girls
CJRM-Farm Guide
KSCJ-In the Crimelight
WEBC-News; Real Life Drama
WGN-Eddy Duchin's Orch.
WHO-Victor Arden's Orch.
WNAX-Cleo Brown
WTMJ-Musical Moments Revue

9:15 CST 8:15 MST
NBC-Hudson-De Lange's Orch.: KSTP WDAF WOW KOA (sw-9.53)

CBS-Minute Mysteries (A. J. Krank Co.): WBBM KRNT KFAB KMOX WCCO
MBS-Julian Woodworth's Orch.: WMT KOIL
WSM-Musical Moments
KMBC-Music of the Moment
KSCJ-Peacock Court
KSL-Bunny Berigan's Orch. (CBS)

WDAF-Easy Aces
WEBC-Frank Morgan & Guests
WGN-Anson Weeks' Orch.
WHAS-Baseball Game
WHO-Today's Winners
WJR-News Comes to Life
WNAX-News
WTMJ-To be announced

9:30 CST 8:30 MST
★ **NBC-JOHNNY PRESENTS** (Philip Morris); Russ Morgan's Orch.: KOA WDAY KFJR WEBC WSM (also at 6 p.m.)
CBS-Xavier Cugat's Orch.: KSL KFAB KMOX KSCJ WNAX (sw-11.83)

NBC-Al Donahue's Orch.: WHO (sw-9.53)
CBC-Mart Kenny's Orch.: CKY CJRM CFQC
MBS-Rudy Bundy's Orch.: KSO News: KMBC WBBM WOV WENR
CFCN-Cup Reporters
KOIL-Sports Review
KSTP-Sport Bits; Newspaper Spotlight
WCCO-Easy Aces
WDAF-Musical Moments
WGN-Griff Williams' Orch.
WLW-Los Amigos
WMAQ-News; Carlos Molina's Orch.

WMT-Baseball
WTCN-Front Page
9:45 CST 8:45 MST
CBS-Xavier Cugat's Orch.: WCCO KRNT
KMBC-Success Doctor
KMOX-Alexander Woolcott
KOIL-Orchestra Revue
KSTP-Rhapsody in Rhythm
WBBM-Manhattan Mother
WDAF-D. W. Newcomer's Quartet
WENR-Jack Russell's Orch.
WJR-Sports
WOW-Musical Moments
WTCN-Osborne's Orch.

10:00 CST 9:00 MST
NBC-Paul Whiteman's Orch.: WDAF (sw-9.53)
CBS-Bernie Cummins' Orch.: KMBC KFAB WBBM WNAX WHAS
NBC-George Olsen's Orch.: WMT (sw-6.14)
CBS-Watch the Fun Go By (Ford): KSL
MBS-Horace Heidt's Orch.: WGN WMT KSO

CBC-Just S'posin: CKY CJRM
News: WEBC WHO WJR WHO WDAY WSM WCCO WLW WMIN KSCJ
CFCN-Charles Magnante Accordionist
KFJR-Weather; Sports; News
KLPB-Shadow Land
KMOX-Baseball Highlights
KOA-Ranger Serenade
KOIL-Bobby Bowman's Orch.
KSTP-Sports; Mr. Editor
WENR-Don Bestor's Orch.
WMAQ-Henry Busse's Orch.
WOW-Stanley Davies

WTCN-Baseball Scores
WTMJ-News; Sports
10:15 CST 9:15 MST
NBC-George Olsen's Orch.: WSM KFJR WEBC WDAY
CBS-Bernie Cummins' Orch.: KRNT KSCJ KMBC
NBC-Paul Whiteman's Orch.: WHO WOW
MBS-Horace Heidt's Orch.: KOIL
CFCN-Gaieties
KMOX-Charlie Armstead's Orch.
KSTP-News; Smiling Bob Kennedy

WBBM-Garber's Orch. (CBS)
WCCO-Rollie Johnson
WHAS-News
WJR-Scenes in Harmony
WLW-Barney Rapp's Orch.
WMIN-Rhumba Orch.
WTCN-Wrestling
WTMJ-Dance Orchestras

10:30 CST 9:30 MST
NBC-Marvin Frederic's Orch.: WMAQ WMT KFJR WEBC (sw-6.14)
CBS-Al Trace's Orch.: WNAX KRNT KSCJ WBBM KFAB
NBC-Dance Orch.: KOA WHO (sw-9.53)
CBC-Bob Lyons' Orch.: CFQC CKY CJRM
MBS-Eddy Duchin's Orch.: WGN KSO KOIL

Dance Band: WDAF WOW
Sports: KMBC WDAY
CFCN-House of Peter MacGregor
KMOX-Ben Feld's Orch.
KSL-Modern Miracles
WCCO-Baseball Summary
WENR-Henderson's Orch.
WHAS-Dorsey's Orch. (CBS)
WLW-Russ Lyon's Orch.
WMIN-Rhapsodians
WSM-Adrian McDowell's Orch.

10:45 CST 9:45 MST
NBC-Tommy Dorsey's Orch.: KMBC WJR
NBC-Dance Orch.: KSTP WHO WLW WDAY
CBC-Good Evening: CFQC CKY KSL-Style Chats with Harriet Raye
WMT-Electric Park Band
11:00 CST 10:00 MST
NBC-Don Fernando's Orch.: WSM WENR WOW KSTP WDAF WHO

Frequencies

CFCN-1030	WDAF-610
CFQC-840	WDAY-940
CJRM-540	WDGY-1180
CKY-910	WEBC-1290
KFAB-770	WENR-870
KFDY-780	WGN-720
KFJM-1410	WHAS-820
KFNF-890	WHLB-1370
KFJR-550	WHO-1000
KPM-1240	WJR-750
KMBC-950	WLB-1250
KMOX-1090	WLS-870
KOA-830	WLW-700
KOIL-1260	WMAQ-670
KRNT-1320	WMIN-1370
KSCJ-1380	WMT-800
KSL-1130	WNAX-570
KSO-1430	WOI-640
KSOO-1110	WOW-590
KSTP-1460	WSM-650
WBBM-770	WTCN-1250
WCAL-1250	WTMJ-620
WCCO-810	

CBS-Nocturne: KSCJ KRNT
KFAB WNAX WBBM KMBC
NBC-Russian Rhapsody: WDAY
WEBC KFJR WTCN
MBS-Larry Kent's Orch.: KSO
WMT WGN KOIL
CBC-As Embers Glow: CKY
CFQC
News: CFCN CJRM
KSL-Evening Concert
WCCO-Isham Jones' Orch.
11:15 CST 10:15 MST
CBS-Don Chiesta's Orch.: KSCJ
KFAB WNAX WBBM KMBC
KSL KMOX KRNT
11:30 CST 10:30 MST
NBC-Paul Sabin's Orch.: WDAY
WEBC KFJR WTCN WMAQ
WDAF
CBS-Mark Fisher's Orch.: KSCJ
KRNT KFAB WNAX WBBM
KMBC KMOX
NBC-Carlos Molina's Orch.: KOA
WDAF WEBC WOW KSTP
WHO WSM WENR WLW
MBS-Tommy Tucker's Orch.:
WMT WGN KOIL KSO
11:45 CST 10:45 MST
NBC-Will Hollander's Orch.:
WTCN WDAY KFJR WEBC
WMAQ
CBC-To be announced: CFQC
CKY CJRM
12:00 CST 11:00 MST
MBS-Jack Denny's Orch.: WGN
KSO
End of Tuesday Programs

Wednesday

July 14

Wednesday

MORNING

7:00 CST 6:00 MST
★ **NBC-Breakfast Club; Orch.** and Soloists; News: WDAY KFJR WTCN (sw-15.21)
CBS-Music in the Air: (sw-21.52)
NBC-Streamliners: WOW Sing, Neighbor, Sing: KFJM KMOX
Musical Clock: KOIL WBBM KOBH
News: WMT WHLB WMIN WLW
KFY-News & Weather
KFAB-Time 'n' Tunes
KFPN-Little German Band
KLPB-Swing Time
KSCJ-Ye Town Criers
KSOO-Sunrise Serenade
KSTP-Early Risers
WCCO-Air Almanac
WDGY-Δ Family Altar
WEBC-News; Early Risers Club
WGN-Golden Hour
WHO-Hardware News
WLS-Pat Buttram & Arkie
WMAQ-Your Neighbor
WNAX-Happy Jack's Old Timers
7:15 CST 6:15 MST
News: WNAX WCCO KFJM
CKY-Sportscast; Musical Clock
KLPB-Roundup
KMOX-Ozark Varieties
WDGY-Livestock Reporter
WEBC-Morning Melodies; News
WHLB-Early Morning Request
WHO-Morning Musicale
WLS-Jolly Joe's Pet Pals
WLW-Δ Morning Devotions
WMIN-Muffins and Music
WMT-Musical Clock
WOW-Musical Prgm.
WTCN-Humorous News
7:30 CST 6:30 MST
CBS-Richard Maxwell, songs; News: (sw-21.52)
KFAB-Modern Hawaiians
KFNF-Δ Morning Devotions
KFJM-Hello, Neighbors
KLPB-Ford Perry Presents
KMOX-Tick-Tock Revue

KOA-Good Morning, Folks
KSOO-News
KSTP-News; Home Highlights; Radioaids
WCCO-Musical Chimes
WDGY-Organ Melodies
WEBC-Good Morning Cheer
WGN-Good Morning
WHO-Hits & Encores
WLS-Jolly Joe's Pet Pals
WLW-Aunt Mary
WMIN-Just About Time
WNAX-Dick Saunders
WOW-News; Musical Prgm.

7:45 CST 6:45 MST
CBS-Bachelor's Children (Old Dutch Cleanser): KMOX (sw-21.52)
Musical Clock: KSOO WHO
KFAB-Tick Tock Review
KFNF-News
KLPB-Δ Morning Devotions
KOA-Sing, Neighbor, Sing
KSTP-Newspaper of the Air
WDGY-Beauty & You
WLS-Don & Helen
WLW-Chandler Chats
WNAX-Lambert Bartak, accordionist
WOI-Markets & News
WOW-Musical Prgm.
WTCN-Popular Concert

8:00 CST 7:00 MST
★ **CBS-Betty & Bob, sketch** (Gold Medal): WCCO WBBM KFAB KMOX
NBC-Mrs. Wiggs of the Cabbage Patch, sketch (Old English Wax): WMAQ
NBC-Josh Higgins of Finchville: WOW KSTP
★ **NBC-Story of Mary Marlin, sketch** (Ivory Snow): WLS (sw-15.21)
MBS-Melody Sweethearts: WGN
Musical Clock: WEBC WTCN WMT
News: WMIN KOA KOIL CKY
KFJM-Top o' the Morning
KFNF-Bulletin Board
KFJR-Farm & Home Bulletin
KLPB-Everybody's Hour
KOBH-Home Folks Frolic
KSTP-Good Morning Hour

WDAY-News; Time Signal
WDGY-Morning Musicale
WHLB-Three "T's"
WHO-Neighbor Jim
WLW-Hymns of All Churches
WNAX-Bohemian Band
WOI-News: Mountain Pass

8:15 CST 7:15 MST
★ **NBC-Oxydol's Own Ma Perkins:** WLS (sw-15.21)
CBS-Hymns of All Churches (Gold Medal): WCCO WBBM KFAB KMOX
NBC-Vaughn de Leath, songs: WDAY KOIL KFJR KSO
NBC-John's Other Wife, sketch (Louise Phillippe): WMAQ
NBC-Bennett & Wolverton: WOW

CKY-Organ Reveries
KFJM-News
KOA-Wake Up
WAL-Δ Divine Service
WDGY-Be Beautiful
WGN-Musical Mail-Box
WHO-Time & Temperature
WLW-Hope Alden's Romance
WMIN-Bulletin Board

8:30 CST 7:30 MST
NBC-Pepper Young's Family, sketch (Camay): WMT WLS KSO KOIL (sw-15.21)
CBS-Betty Crocker; Arnold Grimm's Daughter, sketch; John K. Watkins, news (Gold Medal): KFAB WBBM WCCO KMOX
NBC-Just Plain Bill, sketch (Anacin): WMAQ (sw-15.33)
Houseboat Hannah: WEDC WHLB

CKY-Dance Bands
KFJM-Program Prevues
KFJR-Silver Clouds
KLPB-Opening Markets
KOA-Feather for Luck, serial
KSOO-Markets; Morning Matinee
KSTP-Polly the Shopper
WDAY-Musical Clock
WDGY-News
WGN-Get Thin to Music
WHO-Morning Melodies
WLW-The Virginians
WNAX-Three Maids of Melody

WOI-Service Reports
WOW-Mark Tyme
WTCN-Morning Edition

8:45 CST 7:45 MST
★ **NBC-TODAY'S CHILDREN, sketch** (Pillsbury): WMAQ KSTP WEBC WOW WHO
NBC-Viennese Quartet: KOIL
CKY-Markets; Mining Report
KFJM-Δ Morning Devotionals
KFJR-Markets & News
KLPB-Guess What?
KOA-Along King's Hiway
KOBH-Songs of the West
WDGY-Stock Market Reports
WGN-Accordiana
WHLB-Orchestra Parade
WLS-Hilltoppers
WLW-Couple Next Door
WMT-The Day Dreamer
WNAX-News
WTCN-Happy Bob

9:00 CST 8:00 MST
NBC-David Harum, sketch (Bab-O), Peggy Allenby: WHO WOW WMAQ KSTP (sw-15.33)
★ **CBS-Heinz Magazine of the Air;** B. A. Rolfe's Orch.; Reed Kennedy, bar; "Trouble House," sketch; Guest: KFAB WBBM KRNT WCCO WNAX KMOX
Today, Delmar Edmondson, editor of the Magazine of the Air, will tell about "The Battle of Chateau Thierry."

NBC-The O'Neills, sketch (Ivory Flakes): WLS (sw-15.21)
NBC-Vagabonds: KFJR
News: KOIL WMT WMIN
CKY-Raymar
KFJM-Salon Silhouettes
KFNF-Headlines
KLPB-Good News Prgm.
KOA-Musical Menu
KOBH-Breakfast Hour
KSCJ-Howard Fields
KSOO-Neighbor Jim
WDAY-Store Without a Name
WDGY-Charles Sengir
WEBC-Musical Interlude
WGN-Don Pedro, pianist
WLW-Linda's First Love
WOL-News; The Homemakers
WTCN-Around the Town

9:15 CST 8:15 MST
NBC-Personal Column of the Air (Chipso): WLS WLW (sw-15.21)
NBC-Young Hickory, sketch: KSO KFJR WDAY WTCN
★ **NBC-Backstage Wife, sketch** (Dr. Lyons): WOW WMAQ KSTP WHO (sw-15.33)
CKY-Concert Hall of the Air
KFJM-Blue Danube
KFNF-Tree Planters
KLPB-Organ Music
KOIL-Eddie Butler, organist
KSCJ-Want Ad Rambles
KSOO-Song Sketches
WDGY-Morning
WEBC-Music in the Air
WGN-Bachelor's Children
WHLB-Morning March Time
WMIN-Gospel Singer
WMT-Your Home

9:30 CST 8:30 MST
★ **CBS-Big Sister, sketch** (Rinso): KFAB WBBM KRNT WBBM WCCO WNAX KMOX
Ned has a caller and is surprised.
★ **NBC-Vic & Sade, sketch** (Crisco): WMT KSO WLS (sw-15.21)
NBC-How to Be Charming, sketch (Phillips): WMAQ KSTP WOW WHO (sw-15.33)
Your Home & Mine: WEBC WHLB
KFJM-Household Hour
KFNF-The Nurseryman
KFJR-Music by Cugat
KLPB-Stan & Louise
KOA-Radio Revue
KSCJ-Roberta Deany
KSOO-Aristocrats
WDAY-Farm & Home Bulletin
WGN-Melody Time
WLW-We Live Again
WMIN-Woman's Outlook
WOI-Service Reports
WTCN-Directory

9:45 CST 8:45 MST
★ **NBC-Edward MacHugh, gospel singer** (Ivory Soap): WLS WLW (sw-15.21) (also see 2:15 p.m.)
The Gospel Singer offers: "Coming Home," "For the

Beauty," and "Come Thou Almighty."
NBC-The Old Refrain: WEBC WHO WOW KSTP KSOO
WDAY WLW (sw-15.33)
CBS-Aunt Jenny's Real Life Stories (Spry): KFAB WNAX KRNT WBBM WCCO KMOX
KFNF-Singing Gardeners
KFJR-Neighbor Jim
KLPB-Today's Almanac
KOA-Well's of Music
KOIL-Raoul Nadeau (MBS)
KSCJ-Livestock; Memories That Endure
WAL-Δ Devotional
WDGY-Farmer Protective Service
WGN-Women in the Store
WHLB-Betty Adams
WHO-Concert Gems
WMAQ-Rhythm in the Air
WMIN-Svenska Quarter Hour
WMT-Frank Voelker, organist
10:00 CST 9:00 MST
★ **NBC-Girl Alone, sketch** (Kellogg): WLW WMAQ (sw-15.33)
CBS-Cheri & the Three Notes: KSCJ WCCO KMOX
NBC-Happy Jack, songs: KOA KOIL (sw-15.33)
News: WMIN WOI KSOO
CKY-Backstage Wife
KFAB-Weather & Markets
KFNF-Hymn Stories
KFJR-Markets, Weather, Musicale & Aunt Sammy
KLPB-Mother's Old Cook Book
KOBH-Weather Report
KSTP-The Daily
WBBM-Houseboat Hannah
WDAY-Mixing Spoon
WDGY-Sons of the Pioneers
WEBC-Woman's Hour
WGN-Couple Next Door
WHO-Hymns of All Churches
WLS-Morning Homemakers
WMT-Magic Kitchen
WNAX-Hawaiian Melodies
WOW-Mary Baker's Matinee
10:15 CST 9:15 MST
★ **NBC-Story of Mary Marlin, sketch** (Ivory Soap): WOW KSTP WMAQ KOA WLW (sw-15.33)



KATHLEEN WILSON
Claudia in "One Man's Family"
Wed. 6 pm CST (5 MST)

*** CBS-YOUR NEWS PARADE** (Lucky Strike Cigarettes); Edwin C. Hill, commentator; WBBM KSCJ WNAX KRNT WCCO KFAB KMOX NBC-Trail Finder: KOIL KFJM-News KFNF-Hawaiians KLPB-Piano Portraits KOBH-News on the Nose KSOO-Dance Hour WCAL-Women's Hour WDGY-Beauty & You WGN-Len Salvo, organist WHLB-Rural Rhythm WHO Betty & Bob WLS-Prairie Ramblers & Patsy WMIN-Tunes of the Times WMT-Music Memory WOI-Concertina Orch.

10:30 CST 9:30 MST
NBC-Joe Dumond & the Cadets Quartet: KOIL KSO (sw-15.21)

CBS-Romance of Helen Trent, sketch (Edna Wallace Hopper): WBBM KRNT KFAB KMOX

NBC-Barry McKinley, bar: KSTP KOA

News: WDGY WHLB KLPB Party Line: WOW WHO

CKY-Dance Tunes KFJM-WPA Prgm.

KFNF-Ridge Runners

KFYR-Hymns of All Churches

KOBH-Join the Parade

KSCJ-Moods; Cecil & Sally

KSOO-Honeymooners

WCCO-Ma Perkins, sketch

WDAY-Memory Lane

WEBC-News; Musical Interlude

WGN-Nothing But the Truth

WLS-Ralph Emerson, organist

WLW-Livestocks

WMAQ-Dan Harding's Wife

WMIN-Mid-Morning Concert

WMT-Pine Ridge Musicians

WNAX-Melody Kings

10:45 CST 9:45 MST
NBC-Helen Jane Behlke, contr.: KOIL KSO

NBC-Armchair Quartet: KSTP KOA WHO WLW

CBS-Our Gal, Sunday, sketch (Anacin): WBBM KRNT KMOX KFAB

*** MBS-We Are Four:** WGN WMT KSO

Hope Alden's Romance: WEBC WHLB

Police Bulletins; Musical: WOI WOV

CKY-Organatics

KFJM-News Review

KFNF-Request Hymns

KFYR-Betty & Bob

KLPB-What's New?

KSCJ-Livestock; Navy News

KSOO-Man on the Street

WCCO-Kitty Keene

WDAY-Mid-Morning Melodies

WDGY-Stock Market Reports

WLS-Melody Parade

WMAQ-Young Hickory, sketch

11:00 CST 10:00 MST
NBC-Three Rancheros: KOA WMAQ (sw-15.33)

CBS-Ruth & Bill: WBBM KRNT WCCO

NBC-Love & Learn, sketch: KFYR WDAY KOIL

Hymns of All Churches: WEBC WHLB

CKY-Master Singers

KFAB-Singing Salesman

KFJM-Music of the Masters

KFNF-Weather, Markets & News

KLPB-Music Box

KMOX-Let's Compare Notes

KOBH-Morning Revue

KSCJ-Ma Perkins

KSOO-From Studio "A"

KSTP-Household Forum

WDGY-Charles Sengir

WGN-Bob Elson on State Street

WHO-Kitty Keene, Inc.

WLS-Priscilla Pride

WLW-Alan Werner, tnr.

WMIN-News

WMT-The Marriage Clinic

WNAX-Leo Terry's Swing Band

WOI-State Dept. of Agriculture

WOW-Houseboat Hannah

WTCN-Whoopee John's Music

11:15 CST 10:15 MST
*** CBS-PRETTY KITTY KELLY,** sketch (Wonder Bread): KFAB WBBM KMOX KRNT WCCO KSCJ

NBC-Dan Harding's Wife: (sw-15.33)

NBC-Mrs. Wiggs of the Cabbage Patch (Old English Wax): KSTP WHO WOV

*** NBC-Nellie Revell:** KOIL

MBS-Tom, Dick & Harry: WGN WLW

Betty & Bob: WHLB WEBC

CKY-Melody Time

KFNF-Poultry Helps

KFYR-Markets & Police Bulletins

KOA-Strolling Songster

WDAY-Man on the Street

WDGY-Musical Prgm.

WHO-Harry Reser's Orch.

WLS-Virginia Lee & Sunbeam

WMIN-Here Comes the Band

WMAQ-Charlie on the Spot

WMT-German Band

WOI-Midwest Markets

WTCN-Morning Serenade

11:30 CST 10:30 MST
*** NBC-Nat'l Farm & Home Hr.:** KFYR WEBC WDAY WMAQ WLW WTCN KOA KSO KSOO KOIL (sw-15.21)

Farm and Home Hour offers Walter Blaufuss and the Homesteaders orchestra; Morse Salisbury discusses "Farm Business and Science News"; Josephine Hemphill's "The Household Calendar"; and H. R. Baukhage and his "Washington News Comment."

NBC-Words & Music; Ruth Lv-on: (sw-15.33)

NBC-John's Other Wife (Louis Philippe): KSTP WHO WOV

CKY-Eb & Zeb

KFAB-Twenty Twinkling Fingers

KFNF-Crouse Twins

KFJM-Slim Thompson's Cowboys

KFNF-The Smithsonians

KLPB-News

KMOX-Singin' Sam

KOBH-Hints to the Shopper

KSCJ-Home Folks

WBBM-Truman Bradley, com.m.

WCCO-Musical Prgm.

WDGY-Rhythm & Romance

WGN-Mid-day Service

WHLB-Here's to Dancing

WLS-Markets; News

WMIN-Rhythmic Age

WMT-Tangled Tunes

WNAX-Cleo Brown

11:45 CST 10:45 MST
*** CBS-Ted Malone's "Between the Bookends":** WBBM KMOX KRNT KFAB WCCO WMAQ

NBC-Just Plain Bill (Anacin): KSTP WHO WOV

News: KSCJ WMT

CKY-Musical Prgm.

KFNF-Farm Hands

KLPB-Success Story

KOBH-Bill Welch, organist

WDGY-Sweethearts on Parade

WLS-Dinnerbell Prgm.

WMIN-Take It Easy

WOI-News; Farmer's Land Problems

AFTERNOON

12:00 CST 11:00 MST
CBS-News Through a Woman's Eyes (Pontiac): KFAB WBBM WCCO KRNT KMOX

NBC-Fantasia in Rhythm: (sw-15.33)

MBS-Palmer House Orch.: WGN

News: WMIN CKY KOIL

KFJM-News Oddities

KLPB-Noonday Varieties

KOBH-Housekeeper's Chat

KSCJ-Voice of the People

KSTP-Capitol Speaks

WDGY-Be Beautiful

WHLB-Luncheon Melodies

WHO-Markets & Weather

WMT-Hillbillies; Weather

WNAX-Variety Prgm.

WOI-Memorial Carillon

WOW-Markets; Musicale

12:15 CST 11:15 MST
News: KFJM WDGY KOIL

CKY-It's a Fact

KFAB-Man on the Street

KFNF-Farm Sales & News

KMOX-Magic Kitchen

KOBH-Melody Time

KSCJ-Voice of the People

KSOO-Hits and Bits

KSTP-Fantasia in Rhythm

WAAW-Grain Markets

WBBM-Kitty Keene, Inc.

WCCO-Chili Beans

WGN-Painted Dreams

WHO-Councilman Lem Turner

WMIN-Barefoot Boys

WMT-Question Man; Voice of Iowa

WNAX-News; Markets

WOI-Vocational Agricultural Series

WOW-Mid-day Melodies

12:30 CST 11:30 MST
NBC-General Fed. of Women's Clubs: (sw-15.33)

NBC-How to Be Charming (Sterling Products): KOA

CKY-Musicale

KFAB-U. of N. Prgm.; Markets

KFYR-Farm Flashes

KFJM-Roisem's Band

KFNF-Henry Field

KFYR-Musicale; News; Markets

KLPB-Eb & Zeb

KOBH-Scrap Book

KOIL-The Handicapper

KSCJ-Montana Slim (CBS)

KSOO-Farm Specials; News

KSTP-Houseboat Hannah

WBBM-Linda's First Love

WCCO-Hope Alden's Romance

WDAY-Noonday Variety Prgm.

WDGY-Sunshine Livestock Reporter

WEBC-Bulletin Board; News

WGN-Lucky Girl

WHO-News

WLS-Market Report

WLW-Variety Time

WMAQ-News to You

WMIN-Curbstone Questionnaire

WMT-Markets; Hillillies

WNAX-Happy Jack's Old Timers

WOW-News; Musical

WTCN-Pop Concert

12:45 CST 11:45 MST
*** CBS-MYRT AND MARGE** (Super Suds); and Damerel; Billy Artzt's Orch.: KMOX KFAB WBBM KRNT WCCO

NBC-Music of the Moment: WHO (sw-15.33)

News: KOA KLPB

CKY-Market Report

KFYR-Farm Rhymes

KFJM-Road Information

KOIL-Noonday Varieties

KSCJ-Closing Livestock; Farm Flash

KSTP-Journal Features

WDAY-News; Market

WDGY-Musicale

WGN-Marriage License Romances

WMAQ-To be announced

WMIN-Hawaiian Ensemble

WLS-Grain Market Summary

WLB-Betty & Bob

WMT-Joe Doakes; Aunt Fanny

WNAX-D. B. Gurney

WOW-Man on the Street

WTCN-Front Page

1:00 CST 12:00 MST
NBC-Pepper Young's Family, sketch (Camay): WLW KOA

WOW WHO KFYR KSTP

WEBC WDAY WMAQ (sw-15.33)

CBS-Manhattan Matinee: KSCJ WCCO (sw-15.27)

MBS-Memory Songs: KSO

News: WLS WMIN WOR

CKY-Musicale; News

KFAB-Farm & Home Hour

KFYR-Ministers Short Course

KFJM-Hit of the Day

KFNF-Grab Bag

KMOX-Inquiring Reporter

KOBH-Noonday Highlights; News

KOIL-Golden Hour

KSOO-Cecil & Sally

WBBM-Radio Gossip Club

WDGY-Slim Jim

WGN-Wife vs. Secretary

WHLB-Foreign Music

WLB-Musical Varieties

WMT-Tim Brady's Round-Up

WNAX-Leo Terry's Swing Band

1:15 CST 12:15 MST
*** NBC-Oxydol's Own** Ma Perkins, sketch; Virginia Payne: WOV WDAY WEBC KFYR KSTP WHO WLW WMAQ KOA (sw-15.33)

NBC-Continental Varieties: (sw-15.21)

MBS-Home Economics: KSO

CKY-Home Folks

KFYR-Stephen Foster Melodies

KFJM-Puzzle Prgm.

KMOX-Hope Alden's Romance

KOIL-Homemakers Club

KSOO-Hits & Bits

WAAW-Markets

WBBM-Meet the Missus

WCCO-Front Page Parade

WGN-June Baker

WLB-Music

WLS-Homemakers Matinee

WMIN-Lisowsky Trio

WMT-German Band

1:30 CST 12:30 MST
CBS-Current Questions Before the House: KSCJ KRNT (sw-15.27)

*** NBC-Vic & Sade,** sketch (Crisco); Barnardine Flynn: KFYR WHO WOV KSTP

WEBC WDAY WMAQ WLW KSOO KOA (sw-15.33)

CKY-With the Classics

KFAB-The Jangles

KFYR-Kathryn Webster, county agent

KFJM-Request Prgm.

KFNF-News

KMOX-Linda's First Love

KOIL-Curb Exchange

WBBM-Flanagrams

WCCO-Markets

WDGY-Day Dreaming

WGN-Arthur Wright, pianist

WHLB-Finnish News

WMIN-Song Stylist

WMT-Movie Man

WNAX-Uptowners

WOI-Radio Child Study Club

WTCN-Tunes of Today

1:45 CST 12:45 MST
*** NBC-THE O'NEILLS, SKETCH** (Ivory Flakes): WDAY WHO

WEBC KFYR WMAQ KSTP

WLW WOV KOA (sw-15.33)

*** CBS-Concert Hall; Music of the Past:** KSCJ KRNT WCCO (sw-15.27)

The music which Matthew Lock, famous Elizabethan composer, wrote for Shakespeare's play, "The Tempest," is to be played in full under the direction of Bernard Herrmann in this program of the Columbia Concert Hall series.

KFAB-News & Markets

KFYR-Musicale

KFNF-Your Pets

KMOX-Josephine Halpin

KOIL-Just Like Home

KSOO-Song Shop

WBBM-Dugout Dope

WDGY-Health Talk

WGN-Baseball Headliners

WHLB-World Dances

WLS-Home Service Club

WMIN-WPA Prgm.

WMT-Smooth Sailing

WNAX-Serenaders

WTCN-Gopher Bulletin

2:00 CST 1:00 MST
NBC-Lorenzo Jones, sketch (Phillips): WOW WMAQ WHO

KSTP (sw-15.33)

NBC-Club Matinee; Harry Kogen's Orch. & Soloists: KFYR KSO WENR KOIL

*** MBS-Roxanna Handicap:** WMT

Baseball; Chicago White Sox vs. Philadelphia: WBBM WGN

News: WTCN WMIN

CKY-Cub Reporters

KFAB-Music of the Past (CBS)

KFJM-World Bookman

KFNF-Kitchen Klatter

KMOX-Ma Perkins, sketch

KOA-Variety Prgm.

KOBH-Bud Wallen's Orch.

KSOO-Club Matinee

*** WCCO-LADIES FIRST** WDAY-Tea Time Tunes; News

WDGY-This Rhythmic Age

WEBC-Stocks; Interlude

WHLB-Stock Quotations

WLW-Ralph Nyland, tnr.

WNAX-Lambert Bartak

WOI-News; Masterwork

2:15 CST 1:15 MST
NBC-Club Matinee: WMT WTCN

CBS-Dramas of Dentistry: KSCJ (sw-15.27)

*** NBC-Edward MacHugh, Gospel** Singer (Ivory Soap): KSTP

KSOO WOV WHO KOA (also at 9:45 a.m.)

NBC-Personal Column of the Air (Chipso): WMAQ (sw-15.33)

Ma Perkins: KFJM WNAX

Kitty Keene: KMOX WLW

CKY-Organ Melodies

KFAB-We the Women

KFNF-Poultry Prgm.

WDGY-Getrude Lewis

WEBC-To be announced

WHLB-Telephone Request

WMIN-Music Hall

2:30 CST 1:30 MST
CBS-Russell Dorr with Leon Goldman's Orch.: KSCJ WCCO

NBC-Sophisticated Rhythm: WMAQ WOV WLW WHO KOA (sw-15.33)

NBC-Club Matinee: KSOO

The Spoken Word: WEBC WHLB

CKY-Cecil & Sally

KFAB-Ma Perkins, sketch

KFJM-Request Prgm.

KFNF-The Flower Lady

KMOX-Houseboat Hannah

KOBH-Prairie Schooner

KSTP-Women's Side of the News

WDAY-Kitty Keene

WDGY-Florence Stone

WGN-Hod Williams' Orch.

WNAX-Three Maids of Melody

WOI-Far Lands

WTCN-Baseball Chatter

2:45 CST 1:45 MST
NBC-The Guiding Light, sketch (White Naptha): KOA WMAQ

WOW WHO KSTP WEBC

WDAY KFYR WLW (sw-15.33)

CBS-Academy of Medicine: KSCJ WCCO (sw-15.27)

Dr. Walter C. Klotz, director of the Out-Patient Department of the New York Hospital, will speak on "The Modern Hospital," as the feature of the Academy of Medicine program.

CKY-Men Behind the Classics

KFAB-News

KMOX-Dope from the Dug Out

WDGY-Gems of Melody

WHLB-Rhythm & Romance

WNAX-Brass Band

WTCN-Baseball Game

3:00 CST 2:00 MST
CBS-Elsie Thompson, organist: KSCJ WCCO (sw-15.27)

NBC-Rhythmaires: WHO KFYR

WDAY KOA WMAQ WOV

KSTP

NBC-Animal News Club: WENR

KOIL (sw-15.21)

MBS-Rainbow Four: KSO

News: WNAX KFNF KSOO

WMIN WHLB

CKY-House of Peter MacGregor

KFAB-Baseball Game

KFJM-Piano Solos

KMOX-Hope Alden's Romance

KOBH-Concert Hall of the Air

WDGY-Al Fisher's Orch.

WEBC-News; Afternoon Interlude; Town Crier

WGN-Radioland Orch.

WLW-Houseboat Hannah

WMT-Court Hussey's Orch.

WOI-Botsford Group

3:15 CST 2:15 MST
NBC-Musical Adventures; Alma Schirmer, pianist: WDAY

WENR WLW (sw-15.27)

NBC-The Escorts & Betty: WMT

WEBC WTCN KFYR

NBC-Adventures of Dari Dan (Dari-Rich): WMAQ (sw-15.33)

NBC-Marlowe & Lyon, piano duo: KOA WHO KSTP

MBS-Doc Whipple, organist: KSO

News: WOW KFJM

CKY-Many Happy Returns

KFNF-Variety Hour

KMOX-Linda's First Love

KOIL-Tea Time with Mickey

KSOO-Peacock Court

WCCO-Four Stars

WHLB-Devotional Services

WMIN-Siesta

WNAX-Kitty Keene

3:30 CST 2:30 MST
*** NBC-Kellogg's Singing Lady:** WLW (sw-15.21)

CBS-Doris Kerr, songs: KSCJ

WNAX WCCO (sw-15.27)

NBC-Don Winslow of the Navy: KOA WDAY WEBC WOV (sw-15.33)

NBC-Will Hollander's Orch.: WENR WMT KOIL KSOO

WTCN

CKY-Tea Time Tunes

*** KFJM-MOVIE GOSSIP**

KFYR-News; To be announced

KMOX-Josephine Halpin, organ

KOBH-Master Singers

KSTP-Musicale

WAAW-News

WDGY-Mid-Afternoon Musicale

WHO-The Buccaneers

WMAQ-Tea Time Varieties

WMIN-Kaffee Klatch

3:45 CST 2:45 MST
CBS-Funny Things, children's prgm., Norma Sterling: KSCJ

WNAX (sw-15.27)

NBC-Meet the Orchestra: KOIL

KFYR WDAY KSOO WMAQ

NBC-Johnny Johnston, bar.: KOA WENR (sw-9.53)

Just Like Home: WEBC WHLB

KFJM-WPA Prgm.

KMOX-Ma Perkins

KOBH-Do You or Don't You?

KSTP-Woman's Page of the Air

WBBM-Tenth Inning

WCCO-Musical

WDGY-Varieties

WHO-Houseboat Hannah

WLW-To be announced

WMT-Crystal Cave; Business Bureau

WOW-Aunt Sally

WSM-News; Geo. Hall's Orch.

4:00 CST 3:00 MST
NBC-Sair Lee, contralto; Harry Kogen's Orch.: WENR WTCN

NBC-Charioteers: WDAY KSTP

WMAQ (sw-15.33)

CBS-Dei Casino, songs: KSCJ

WCCO

Kitty Keene: KMOX WOV

KFYR

CKY-Homefolks Frolic

KFJM-Music of the Masters

KFNF-Smithsonians

KOA-Songfellow

KOIL-Duane & Sally

KSOO-Skyride

WBBM-Howard Neumiller, pianist

WDGY-Jam Session

WEBC-Council of Churches

WGN-Swing It

WHLB-Musical Mixtures

WHLB-Tea Time Tidings

WHO-Dream Days

WLW-Toy Band

WMIN-News

WMT-Afternoon Newscast; Did You Know?

WNAX-Garden of Memories

WOI-Musical

4:15 CST 3:15 MST
CBS-Singing Waiters: KSCJ

WNAX WCCO

NBC-Harry Kogen's Orch.: WMT

NBC-Carol Deis, sopr.: KFYR

WDAY KSTP

Miss Deis will sing the Jewel Song from "Faust," Whispers in the Dark from "Artists and Models," and "A Love Song of Long Ago. The orchestra supplements her program with Berceuse (Palmgren).

CKY-Musicale; News

KFNF-Inez Molison

KMOX-Houseboat Hannah

KOA-Adam & Eve

WBBM-Hello Peggy

WENR-Children's Stories

WGN-Four Californians

WHO-Baseball Resume

WLW-Tommy & Betty

WMAQ-Malcolm Claire, stories

WMIN-Salon Music

WOI-Men of Vision

4:30 CST 3:30 MST
*** CBS-NEWS; DAILY SPORTS** Resume (Chesterfields) Paul Douglas: WBBM KRNT KSCJ

WNAX

NBC-Jack Baker, tnr.: KSOO

KSTP

NBC-News; Cappy Barra & his Swing Harmonicas: WDAY

KOA (sw-15.33)

MBS-Howard Wood's Orch.: KOIL WMT

Musicale: WCCO WDGY

News: KFYR WENR

KFNF-Hawaiians

KMOX-Popular Melodies

WEBC-News; Cappy Barra's Swing Orch.

WGN-European Travel Tour

(Continued on Next Page)

WE PAID HER \$500.00
For One Old Book
That she thought was worthless

WE PAID Mrs. I. M., Whitewater, Wisc., \$500.00 for one old story book; Mr. W. S. R., of Florida \$150.00 for a paperback poetry book; Mrs. F. K., Lake City, Minn., \$100.00 for one old book. We paid \$400.00 for two copies of "Tom Sawyer" by Mark Twain. And hundreds and hundreds of other men and women in all parts of the country have been surprised and delighted to receive cash from us for old books they thought were worthless. Perhaps yours are valuable.

We Buy Thousands of Dollars Worth of Old Books Annually

AND WE WILL PAY
\$50 - \$100 - \$200 - \$500
Even \$5,000 Each for certain books.

Books even as late as 1881 wanted. We also pay cash for certain old newspapers, magazines, almanacs, deeds, letters, etc.

Some of your old books may bring you cash! Investigate! Send 10c for latest list of books we want to buy and cash prices we will pay. Send for TODAY!

AMERICAN BOOK MART
140 S. DEARBORN ST. Dept. 4001 CHICAGO, ILL.



JACK FULTON
"Poetic Melodies" tenor
Wed. 5 pm CST (4 MST)

News: WHAS WSM
CJRM-Tango Tempos
CKY-The Buccaneers
KFAB-News & Baseball Results
KFJM-New Releases
KFYR-Easy to Remember
KMOX-Grandstand Reporter;
Travelogue
KSOO-Joy Train
WBBM-Sports Review
WCCO-Livestock
WDAY-Melody Trail
WGN-Blackstone Concert Trio
WJR-Musical Moments
WMIN-Hollywood Brevities
WNAX-Howdy Brothers

5:30 CST 4:30 MST
★ **NBC-HORLICK'S LUM &**

Abner: WLW WENR
CBS-George Hall's Orch.: KSCJ
KRNT KMBC WHAS KFAB
KMOX WNAX (sw-11.83)
NBC-Charioteers: WDAY WHO

WDFA KFJR
Musical Prgm.: KSTP KOIL
News: KOA WTCN
CFCN-As You Like It
CFQC-Stamp Man
CJRM-Varieties

CKY-Musical Moods
KFJM-Uncle Bill's Club
KMOX-Air Edition
KSL-Merchants' Column
WBBM-Men of Zest
WCCO-Baseball Scores

WDGY-Broadway Melodies
WBCB-Twilight Review
WGN-Sports Review
WJR-Hollywood Spotlight
WMAQ-Totten on Sports
WMIN-Margie

WMT-Better Vision; Sports
WOW-Terry & Ted
WSM-Two Pianos; Sports
WTMJ-Heinie's Grenadiers

5:45 CST 4:45 MST
★ **CBS-Boake Carter**, commenta-
tor (Philco): WBBM WCCO
KMOX KFAB KMBC WHAS
WJR KRNT (sw-11.83)
NBC-To be announced: WMAQ
News: WDGW WOW WMT
WHO WNAX

Sports: WLW WTMJ
CFQC-Varieties
KFJM-Dinner Dancing
KFYR-Musical; Baseball; News
KOA-Report Period
KOIL-News; Baseball Scores
KSCJ-Ad's Dance

KSL-Adv. of Sonny & Buddy
KSOO-Freshest Thing in Town
KSTP-Almanac; News; Sports
WDFA-Let's Go to the Movies
WDAY-Baseball Scores; News
WENR-Mario Cozzi, bar. (NBC)
WGN-Accordiana
WMIN-Heath & Home
WSM-Shelton Brothers
WTCN-Rhythm Gentlemen

6:00 CST 5:00 MST
★ **NBC-ONE MAN'S FAMILY**,
serial drama (Tenderleaf Tea);
Kathleen Wilson: WHO WLW
WDAY WDAF WMAQ WTMJ
WOW KFYR WBCB KSTP
KOA WSM

★ **CBS-Cavalcade of Music** (Du
Pont); Guest: WJR KMBC
KFAB WCCO WBBM KRNT
KMOX WHAS KSL (sw-
11.83)

"Cavalcade of Music" pre-
sents the second of a series
of twelve programs featur-
ing the works of America's
outstanding popular compos-
ers as the successor to the
"Cavalcade of America" se-
ries of dramatizations. To-
night's broadcast features the
music of Richard Rogers, as
interpreted by Don Voorhees
and his orchestra and Con-
rad Thibault, popular barito-
ne. Well-known music of
Rogers includes "Blue
Room," "My Heart Stood
Still" and more recently,
"Small Hotel."

NBC-Broadway Merry-Go-Round
(Dr. Lyons); Beatrice Lillie,
comediennes; Al Rickey's Orch.:
WLS WMT KOIL KSO (sw-
11.87)

The program: Your Broadway
and My Broadway. Stop
You're Breathing My Heart,
All God's Children Got Rhyth-
m, Having a Wonderful
Time and How Could You
by the orchestra and trio.

CBC-Del Greco Entertains: CKY
News: WMIN CFQC
Sports Review: KSCJ WTCN
CFCN-Bert Hersch's Orch.
CJRM-Dinner Dance
KFJM-Weather and Markets
host; Patti Chapin & How-
ard Phillips: KSL KSCJ
KMOX WNAX KMBC (sw-
11.87)

5:15 CST 4:15 MST
★ **NBC-UNCLE EZRA'S RADIO**
Station (Alka-Seltzer): WOW
WDAF WBCB WTMJ KSTP
WHO WMAQ (sw-9.53)

NBC-Mrs. Franklin D. Roosevelt
(Ponds): WMT WTCN WENR
WLW KOIL KSO (sw-11.87)
The First Lady concludes her
current broadcast series with
this appearance.

CBS-Song Time; Gordon Graham,
host; Patti Chapin & How-
ard Phillips: KSL KSCJ
KMOX WNAX KMBC (sw-
11.87)

6:15 CST 5:15 MST
News: KFJM WTCN
CFQC-Mauna Loa Serenaders
KSCJ-Hollywood Lens
WDGY-Recollections
WMIN-Orchestra

6:30 CST 5:30 MST
★ **NBC-HER SECOND HUS-**
band, drama (Bayers Aspirin);
Helen Menken: WMT KOIL
KSO WLS (sw-11.87)

★ **CBS-Ken Murray's Show**
(Campbell Soup); "Oswald";
Marlyn Stuart; Lud Gluskin's
Orch.; Lorraine Bridges, guest:
WBBM KSCJ KMBC KFAB
KRNT WHAS KMOX WJR
WCCO WNAX (sw-11.83) (also
see 10:30 p.m.)
Connie Roswell, the first of
Ken Murray's singing guest
stars, will return to make
her second appearance with
the comedian tonight.

★ **NBC-Wayne King's Orch.**
(Lady Esther): WHO KSTP
WMAQ WTMJ WDAF WOW
WBCB WDAY KFJR WSM
★ **MBS-Lone Ranger:** WGN
Sports: KFJM KSOO
Cecil & Sally: CFQC CFCN
CJRM-News; Sports Revue
CKY-To be announced
KOA-Back Seat Driver
KSL-Adv. of Ace Williams
WDGY-Harlem Minstrels
WLB-Elgar Falstaff
WLW-Flying Dutchmen
WMIN-Dining Out
WTCN-Dinner Music

6:45 CST 5:45 MST
CFCN-To be announced
CFQC-Dreamers
CJRM-Buck Jones
KOA-Jingle Town Gazette (NBC)
KSL-News
KSOO-Timely Tunes
WMIN-Lisowsky Trio

7:00 CST 6:00 MST
★ **CBS-CHESTERFIELD** Pro-
gram with Frank Parker, tr.;
Andre Kostelanetz' Orch &
Chorus; David Ross: WBBM
KRNT KSCJ KFAB WNAX
WCCO KMOX WJR KMBC
KSL WHAS (sw-11.83)
Frank Parker's first featured
number on tonight's Chester-
field concert, with Andre Kos-
telanetz conducting, will be
Irving Berlin's famous "A
Pretty Girl Is Like a Melod-
y." The complete program
follows: "I'm Hatin' this
Waitin' Around," orch.; "A
Pretty Girl Is Like a Melod-
dy," from "Follies," and
"Green Eyes," Mr. Parker.
"Gone With the Wind" and
"Circus Days," orch.; "Sweet
Lullaby," Mr. Parker; "I
Dream, too Much," (Kern)
and "Tell Me That You
Love Me Tonight," orchestra
and two pianos; "Pow'r
house," orch.; and "My
Gypsy Rhapsody," Mr. Park-
er.

★ **NBC-Town Hall Tonight** (Sal
Hepatica); Walter O'Keefe,
comedian & His Stogie Alice
Frost; Town Hall Quartet;
Peter Van Steeden's Orch.:
WLW WOW WHO WMAQ
WTMJ WDAY KFYR KSTP
WBCB WDAF WSM (sw-9.53)
(also see 10 p.m.)
Walter O'Keefe presents Bea-
trice Kay, who impersonates
New York torch singers; Tex
Lewis and his Wranglers, a
group of real cowboy vocal-
ists; Hal Gordon, NBC tenor;
and Casper Reardon, swing
harpist, as his guests. Miss
Kay will sing "You're Driv-
ing Me Crazy" as it would
be done in Harlem, "Red
Sails" as a honkey-tonk girl
would sing it, and "Music
Goes Round" as interpreted
by a Park Avenue deb. Gor-
don will sing "Lady Open
Your Heart," Tex Lewis'
Wranglers offer "Twelfth
Street Rag," Mr. Reardon
plans to show what can
really be done with a harp.
NBC-String Symphony; Frank
Black, cond.; Guest: WLS
KOIL (sw-11.87)
Today the String Symphony
offers a request program.
The program includes: Sym-
phony No. 3 in C (Bach),
Aus Holberg's Zeit-Opus 40
(Grieg), Rakastava from
"Der Liebende" (Sibelius),
and Liebesliedner Walzer
(Brahms-Hermann).
MBS-Jack Denny's Orch.: WGN
KSO WMT
CFCN-String Symphony: CJRM
CKY
CFCN-Concert Echoes
CFQC-Buccaneers
KFJM-Prelude to Evening
KOA-Beaux Arts Trio (NBC)
★ **KROC-MOVIE GOSSIP** (1310
kc.)
KSOO-News
WCAL-Overby Hour

7:15 CST 6:15 MST
MBS-Crime Clinic: WMT KSO
CFQC-Spot Parade
★ **KABR-BEHIND THE MICRO-**
PHONE (1420 kc)
KFJM-Musical Moments
KOA-Sports Review
KSOO-Melody Time
WDGY-Mystic Ballroom
WMIN-Rhapsodians

7:30 CST 6:30 MST
★ **CBS-PALMOLIVE BEAUTY**
Box Theater, with Jessica Dra-
gonette, sop.; Al Goodman's
Orch.; Charles Kullmann, tr.:
KFAB KMBC KRNT WNAX
WBBM KMOX WCCO KSL
WJR WHAS (sw-11.83)
NBC-String Symp.: KSO
Spotlight Parade: CFQC CFCN
CKY
CJRM-Shep Field's Orch.
KOA-Dinner Hour Music
KSCJ-Dramas of Life
WCAL-Talk
WDGY-Encores
WGN-Joe Sanders' Orch.
WMIN-Pastor Johannes Hoifield
WMT-Ed Fitzgerald & Co.

7:45 CST 6:45 MST
CJRM-Trio Without a Name
KFJM-Adult Education Prgm.
KOA-Organ Recital
KSCJ-Sketches in Melody
WCAL-Musicale
WDGY-Melodic Pictures
WGN-News; Sport Celebrities
WMIN-River Lake Tabernacle

8:00 CST 7:00 MST
★ **NBC-LUCKY STRIKE** HIT
Parade; Freddie Gibson; Stu-
art Allen, bar.; Harry Salter's
Orch.; Songsmiths; Constance
Bennett, guest: KFYR WDAY
WBCB WOW WSM WHO KOA
WTMJ WDAF WMAQ KSTP
WLW (sw-9.53)
NBC-Healani of the South Seas:
WMT WTCN

★ **CBS-Gang Busters** (Palmolive
Shave Cream); Crime Drama
by Phillips Lord: KMOX WJR
KRNT KSL KMBC WHAS
WCCO WBBM KFAB (sw-
11.83)

★ **MBS-Field Museum Expedi-**
tions: WGN KOIL KSO
CBC-The Automobile Vagabonds:
CKY CFQC
CFCN-Variety Prgm.
CJRM-Dance Time
KFJM-Geraldine Hannah, songs
KSCJ-Peacock Court
WDGY-Jamboree
WMIN-Sport Highlights
WNAX-Tuning Around
WTCN-Chester Orch.

8:15 CST 7:15 MST
NBC-Carol Weymann, sop.:
WENR WTCN WMT
CFCN-Buccaneers
CJRM-Community Chest
KFJM-News
KSCJ-Eb & Zeb
WMIN-Baseball Game

8:30 CST 7:30 MST
CBS-Time for Gogo De Lys: KSL
KFAB WBBM KMOX KRNT
WHAS WCCO WNAX WJR
KMBC KSCJ (sw-11.83)
NBC-Minstrel Show; Gene Ar-
nold, m.c.; Al Short's Orch.:
WENR KOIL

★ **MBS-Melodies from the Sky**
with Harold Stokes' Orch.:
WGN
CBC-Lloyd Huntley's Orch.: CKY
CFCN-The Editor
CJRM-Buccaneers
KFJM-Bronco Busters
KMBC-Erle Smith
WMT-Band Wagon
WTCN-Minstrel Show

8:45 CST 7:45 MST
CBS-To be announced: KMBC
WBBM KFAB KSCJ WCCO
WNAX (sw-11.83)
NBC-To be announced: KFYR
WDAY KOA WSM (sw-9.53)
CBC-News; Weather: CKY CFQC
CJRM

News: KMOX CJRM
To be announced: WMAQ WTMJ
CFCN-Hollywood Brevities
KSL-Adventures of Jimmy Allen
KSTP-Styles for Men
WCCO-S. Dak. Good Will Tour
WDAF-Fatty Lewis
WBCB-Musical Band Concert
WHAS-Musical Moments
WHO-Songfellows
WJR-Jerry Cooper, songs
WLW-Musical Revue.
WMT-Dream Songs
WOW-Variety Prgm.
WTCN-Minstrel Show

9:00 CST 8:00 MST
★ **NBC-AMOS 'N' ANDY** (PEP-
sodent): WOW KOA WMAQ
WDAF WSM KSTP WLW
NBC-Eddie Le Baron's Orch.:
(sw-9.53)
CBS-Poetic Melodies (Wrigley's
Gum); Franklyn MacCormack,
Poetry; Jack Fulton, tr.;
Carlton Kelsey's Orch.: KMOX
KRNT WCCO KMBC WBBM
WJR KSL KFAB WHAS (also
at 5 p.m.)
CBS-Tommy Dorsey's Orch.: (sw-
11.83)
CBC-Joe DeCoursey's Orch.:
CKY CFQC
Musical Moments: WHO WDAY
WNAX
News: KOIL WMT WENR
CFCN-Eventide Echoes
CJRM-Walter Budd's Blossoms
KFYR-To be announced
KMBC-Babe Ruth
KSCJ-Dance Orch.
WBCB-News; Musical Interlude
WTCN-Jolly Coburn's Orch.

9:15 CST 8:15 MST
★ **NBC-UNCLE EZRA'S RADIO**
Station (Alka-Seltzer): KOA
WDAY KFYR
NBC-Jean Sablon, songs: WENR
WSM (sw-9.53)
CBS-Boake Carter (Philco): KSL
CBS-Tommy Dorsey's Orch.:
KSCJ KFAS WMBC WHAS
Musical Moments: WBBM WBCB
WCCO
Victor Arden's Orch.: WMT
WOW
CFCN-Sketches in Melody
KMOX-France Laux, sports
KOIL-Joe Be Courcy's Orch.
KSTP-Frank Morgan
WDAF-Easy Aces
WGN-Griff Williams' Orch.
WHO-Today's Winners
WJR-Sports
WLW-Madhattanfields
WMAQ-Norman Pearce
WNAX-News
WTCN-Jolly Coburn
WTMJ-Straight from the Shoul-
der

9:30 CST 8:30 MST
★ **CBS-Ken Murray**, comedian
(Campbell Soup); "Oswald";
Lud Gluskin's Orch.: KSL
(also at 6:30 p.m.)
NBC-Emerly Deutsch's Orch.:
KFYR WMAQ
NBC-Barney Rapp's Orch.:
WLW KFYR WDAY WDAF
(sw-9.53)
CBS-Shep Fields' Orch.: KRNT
KSCJ KFAB WNAX WHAS
(sw-11.83)
MBS-Anson Weeks' Orch.: WGN
KSO
CBC-Festival of French Music:
CKY CJRM CFQC
News: KMBC WBBM WOW
CFCN-The Cub Reporters
KMOX-Hollywood Spotlight
KOA Light on the West
KOIL-Sports Review
KSTP-Sport Bits; Spotlight
WCCO-Easy Aces
WBCB-Walt Evans' Orch.
WENR-Eddie Varzos' Orch.
WHO-Curt Rogozinski, pianist
WJR-The Great Plague
WMT-Baseball Game
WSM-Symphonic Sketches
WTCN-Front Page
WTMJ-Moonlight & Shadows

9:45 CST 8:45 MST
NBC-Barney Rapp's Orch.: WHO
WBCB
CBS-Shep Fields' Orch.: KMOX
WJR WCCO
CFCN-Guest Night
KMBC-Musical Moments
KOIL-Orch. Revue
WBBM-Manhattan Mother
WDAF-Victor Arden's Orch.
WOW-Frank Morgan & Guest
WTCN-De Lang's Orch.

10:00 CST 9:00 MST
★ **NBC-Town Hall Tonight;** Wal-
ter O'Keefe, comedian; KOA
(also at 7 p.m.)
NBC-Henry Busse's Orch.:
WMAQ WOW (sw-9.53)
CBS-Bernie Cummins' Orch.:
WNAX WBBM KFAB KMBC
CBS-Jan Garber's Orch.: WHAS
NBC-Jesse Crawford's Orch.:
WENR (sw-6.14)
MBS-Guy Lombardo's Orch.:
WGN KSO
CBC-Pleasure Bowl: CKY CJRM
News: WBCB WHO WJR WSM
WLW WCCO WDAY KSCJ
CFCN-Roundup Boys
KFYR-Weather; Sports; News
KMOX-Baseball Highlights
KOIL-Bobby Bowman's Orch.
KSL-Pinto Pete
KSTP-Sports; Mr. Editor
WDAF-Frank Morgan & Guests

10:15 CST 9:15 MST
NBC-Henry Busse's Orch.: WSM
KFYR WDAF WHO WBCB
CBS-Al Trace's Orch.: KRNT
KSCJ WNAX WBBM KFAB
KMBC
Musical Moments: KMOX KSL
CFCN-Gypsy Fortunes
KOIL-Guy Lombardo's Orch.
KSTP-News; Musicale
WCCO-Rollie Johnson
WDAY-Sports Review
WHAS-News
WJR-Melodies
WLW-Ross Pierce's Orch.
WMIN-Dance Orch.
WTCN-Crawford's Orch.
WTMJ-Dance Orch.

10:30 CST 9:30 MST
NBC-Lights Out, Experimental
drama series: KFYR WDAY
WBCB WOW WDAF WTMJ
WMAQ WHO WSM KSTP (sw-
9.53)
"Lord Marley's Guest," to-
night's Arch Oboler thriller,
will tell the story of the
most unusual swimming
party ever held since time
began.
NBC-Woodie Herman's Orch.:
WTCN (sw-6.14)
CBS-George Hamilton's Orch.:
KSCJ WNAX WBBM KRNT
WCCO KFAB
MBS-Jack Denny's Orch.: WGN
KSO KOIL WMT
CBC-Safety First: CKY CJRM
KSL-Organ Stories
WLW-Clyde McCoy's Orch.
WTCN-Midget Auto Races

10:45 CST 9:45 MST
CBS-Geo. Hamilton's Orch.:
KMBC
NBC-Woodie Herman's Orch.:
KOIL
11:00 CST 10:00 MST
NBC-Fletcher Henderson's Orch.:
WENR KSTP WSM WOW
CBS-Nocturne: KSCJ WNAX
KMBC KFAB WBBM KRNT
NBC-Eddie Varzos' Orch.: KFYR
WMAQ WBCB WDAY WTCN
NBC-Hollywood Chatter, Hedda
Hopper (Mar-Oil): KOA
MBS-Charles Gaylord's Orch.:
WMT KOIL WGN
CBC-Listening Time By the Sea:
CFQC
KSL-House of Peter MacGregor
WCCO-Isham Jones' Orch.
WDAF-Dance Orch.

11:15 CST 10:15 MST
NBC-Fletcher Henderson's Orch.:
KOA
CBS-Don Chiesta's Orch.: KSCJ
WNAX KMBC KFAB WBBM
KSL KRNT
MBS-Charles Gaylord's Orch.:
KSO

11:30 CST 10:30 MST
NBC-Paul Sabin's Orch.: WHO
WDAF KOA KSTP WOW
WSM WMAQ WLW
CBS-Mark Fisher's Orch.: KRNT
WNAX KMBC KFAB WBBM
KSCJ
NBC-Carlos Molina's Orch.:
KFYR WDAY WBCB WENR
NBC-Choral Echoes: CJRM
CFQC
MBS-Joe Sanders' Orch.: WGN
KOIL WMT KSO

11:45 CST 10:45 MST
NBC-Will Hollander's Orch.:
WDAF KOA KSTP WOW
WHO WSM WMAQ WLW

12:00 CST 11:00 MST
MBS-Eddy Duchin's Orch.: WGN
KSO
News WMIN KOA KMBC
End of Wednesday Programs

Frequencies

CFCN-1030	WDAF-610
CFQC-840	WDAF-940
CJRM-640	WDGY-1180
CKY-910	WBCB-1290
KFAB-770	WENR-870
KFDY-780	WGN-720
KFJM-1410	WHAS-820
KFNF-890	WHLB-1370
KFYR-550	WHO-1000
KLPM-1240	WJR-750
KMPC-950	WLB-1250
KMOX-1090	WLS-870
KOA-830	WLW-700
KOIL-1260	WMAQ-670
KRNT-1320	WMIN-1370
KSCJ-1330	WMT-600
KSL-1130	WNAX-570
KSO-1430	WOL-640
KSOO-1110	WOW-590
KSTP-1460	WSM-650
WBBM-770	WTCN-1250
WCAL-1250	WTMJ-620
WCCO-810	

WMIN-News; Rhumba Orch.
WTCN-Baseball Scores
WTMJ-News; Sports

10:15 CST 9:15 MST
NBC-Henry Busse's Orch.: WSM
KFYR WDAF WHO WBCB
CBS-Al Trace's Orch.: KRNT
KSCJ WNAX WBBM KFAB
KMBC

Musical Moments: KMOX KSL
CFCN-Gypsy Fortunes
KOIL-Guy Lombardo's Orch.
KSTP-News; Musicale
WCCO-Rollie Johnson
WDAY-Sports Review
WHAS-News
WJR-Melodies
WLW-Ross Pierce's Orch.
WMIN-Dance Orch.
WTCN-Crawford's Orch.
WTMJ-Dance Orch.

10:30 CST 9:30 MST
NBC-Lights Out, Experimental
drama series: KFYR WDAY
WBCB WOW WDAF WTMJ
WMAQ WHO WSM KSTP (sw-
9.53)
"Lord Marley's Guest," to-
night's Arch Oboler thriller,
will tell the story of the
most unusual swimming
party ever held since time
began.
NBC-Woodie Herman's Orch.:
WTCN (sw-6.14)
CBS-George Hamilton's Orch.:
KSCJ WNAX WBBM KRNT
WCCO KFAB
MBS-Jack Denny's Orch.: WGN
KSO KOIL WMT
CBC-Safety First: CKY CJRM
KSL-Organ Stories
WLW-Clyde McCoy's Orch.
WTCN-Midget Auto Races

10:45 CST 9:45 MST
CBS-Geo. Hamilton's Orch.:
KMBC
NBC-Woodie Herman's Orch.:
KOIL
11:00 CST 10:00 MST
NBC-Fletcher Henderson's Orch.:
WENR KSTP WSM WOW
CBS-Nocturne: KSCJ WNAX
KMBC KFAB WBBM KRNT
NBC-Eddie Varzos' Orch.: KFYR
WMAQ WBCB WDAY WTCN
NBC-Hollywood Chatter, Hedda
Hopper (Mar-Oil): KOA
MBS-Charles Gaylord's Orch.:
WMT KOIL WGN
CBC-Listening Time By the Sea:
CFQC
KSL-House of Peter MacGregor
WCCO-Isham Jones' Orch.
WDAF-Dance Orch.

11:15 CST 10:15 MST
NBC-Fletcher Henderson's Orch.:
KOA
CBS-Don Chiesta's Orch.: KSCJ
WNAX KMBC KFAB WBBM
KSL KRNT
MBS-Charles Gaylord's Orch.:
KSO

11:30 CST 10:30 MST
NBC-Paul Sabin's Orch.: WHO
WDAF KOA KSTP WOW
WSM WMAQ WLW
CBS-Mark Fisher's Orch.: KRNT
WNAX KMBC KFAB WBBM
KSCJ
NBC-Carlos Molina's Orch.:
KFYR WDAY WBCB WENR
NBC-Choral Echoes: CJRM
CFQC
MBS-Joe Sanders' Orch.: WGN
KOIL WMT KSO

11:45 CST 10:45 MST
NBC-Will Hollander's Orch.:
WDAF KOA KSTP WOW
WHO WSM WMAQ WLW

12:00 CST 11:00 MST
MBS-Eddy Duchin's Orch.: WGN
KSO
News WMIN KOA KMBC
End of Wednesday Programs

MORNING

7:00 CST 6:00 MST
CBS-As You Like It; News: KMOX (sw-21.52)

* NBC-Breakfast Club; Orch. & Soloist; News: KFJR WDAY WTCN (sw-15.21)

NBC-Streamliners: WOW Musical Clock: KOIL WBBM KOBH

News: WHLB WMIN WMT CKY-News & Weather KFAB-Time 'n' Tunes

KFJM-Eye-Openers KFNF-Studio Orch. KLPM-Swing Time

KSCJ-Ye Town Criers KSOO-Sunrise Serenade KSTP-Early Risers

WCCO-Air Almanac WDGY-Family Altar WEBC-News; Early Risers Club

WGN-Golden Hour WHO-Hardware News WLS-Chuck, Ray & Christine

WLW-Peter Grant, news WMAQ-Your Neighbor WNAH-Happy Jack's Old Timers

WOI-News; Music Shop

7:15 CST 6:15 MST
News: WCCO KFJM WNAH CKY-Sportscast; Musical Clock

KLPM-Roundup KMOX-Ozark Varieties WDGY-Livestock Reporter

WEBC-Morning Melodies; News WHLB-Early Morning Request

WHO-Morning Musicale WLS-Julian Bentley, news

WLW-AMorning Devotions WMIN-Muffins and Music WMT-Musical Clock

WOW-Musicale

7:30 CST 6:30 MST
CBS-Richard Maxwell; News: (sw-21.52)

News: WOW KSOO KFAB-Modern Hawaiians

KFJM-Hello, Neighbors KPNF-AMorning Devotions

KLPM-Ford Perry Presents KOA-Good Morning, Folks

KMOX-Tick Tock Revue KSTP-News; Home Highlights; Musicale

WCCO-Musical Chimes WDGY-Organ Melodies

WEBC-Good Morning Cheer WGN-Good Morning Prgm.

WHO-Hits & Encores WLS-Jolly Joe's Pet Pals

WLW-Aunt Mary WMIN-Just About Time

WNAH-Lambert Bartak, accordionist

WOI-Service Reports WOW-Musicale

WTCN-Popular Concert

8:00 CST 7:00 MST
* CBS Betty & Bob (Gold Medal): WBBM WCCO KMOX

* NBC-The Story of Mary Marlin, sketch (Ivory Soap): WLS (sw-15.21)

NBC-Mrs. Wiggs of the Cabbage Patch, sketch (Old English Wax): WMAQ

NBC-Josh Higgins of Finchville: WOW

Musical Clock: WEBC WTCN WMT

News: KOA WMIN CKY KOIL KFJM-Top o' the Morning

KFNF-Bulletin Board KFJR-Farm & Home Bulletin

KLPM-Everybody's Hour KOBH-Homé Folks Hour

WLV-Hymns of All Churches WNAX-Bohemian Band

WOI-News; Mountain Pass

8:15 CST 7:15 MST
NBC-John's Other Wife, sketch (Louis Philippe): WMAQ WOW

CBS-Hymns of All Churches (Gold Medal): WCCO WBBM

KFAB KMOX NBC-Vaughn de Leath, songs: WDAY KFJR KOIL KSO

NBC-Bennett & Wolverton: WOW

NBC-Oxydol's Own Ma Perkins: WLS (sw-15.21)

CKY-Organ Reveries KFJM-News

KOA-Wake Up WDGY-Be Beautiful

WGN-Musical Mail-Box WHO-Time & Temperature

WLW-Hope Alden's Romance WMIN-Bulletin Board

8:30 CST 7:30 MST
NBC-Just Plain Bill, sketch (Anacin): WMAQ

CBS-Betty Crocker (Gold Medal); Arnold Grimm's Daughter; John K. Watkins, news: KMOX

WBBM WCCO KFAB NBC-Pepper Young's Family, sketch (Camay): WMT WLS

KOIL KSO (sw-15.21) Houseboat Hannah: WEBC

WHLB Markets: KLPM WAAW

CKY-British Dance Bands KFJM-Health Talk

KFJR-Silver Clouds KOA-Feather for Luck, serial

KSOO-Markets; Matinee KSTP-Polly the Shopper

WDAY-Musical Clock WDGY-News

WGN-Get Thin to Music WLW-Hello Peggy

WHO-Morning Melodies WNAH-Three Maids of Melody

WMI-Service Reports WOW-Mark Tyme

WTCN-Morning Edition

8:45 CST 7:45 MST
* NBC-TODAY'S CHILDREN, sketch (Pillsbury): WMAQ

WEBC KSTP WOW WHO NBC-Viennese Ensemble: KOIL

WTCN Markets; News: KFJR KSOO

CKY-Markets; Mining Report KFJM-AMorning Devotions

KLPM-Guess What? KOA-Kay's Morning Melodies

KOBH-Visitor's Question Box WDGY-Stock Market Reports

WGN-Art Kahn, pianist WHLB-Orchestra Parade

WLS-Hilltoppers WLW-Couple Next Door

WMT-Day Dreamer WNAH-News

9:00 CST 8:00 MST
NBC-David Harum, sketch (Bab-O): WHO WOW KSTP WMAQ

(sw-15.33) CBS-Mary Lee Taylor (Pet Milk): KFAB WBBM KRNT

KMOX NBC-The O'Neills, sketch (Ivory Flakes): WLS (sw-15.21)

NBC-Vagabonds: KFJR KSOO News: KOIL WMIN WMT WHLB

CKY-Raymar KFJM-Salon Silhouettes

KFAB-Morning Reveries KFJM-Blue Danube

KFNF-Tree Planters KLPM-Organ Music

KOIL-Eddie Butler, organist KSOO-Song Sketches

WAAW-Grain Markets WDGY-Morning

WEBC-Music in the Air WGN-Bachelor's Children

WHLB-March Time WMIN-Gospel Singer

WMT-Louise Hathway WNAH-Rainbow Trio

9:30 CST 8:30 MST
* CBS-Big Sister, sketch (Rinso): KFAB WBBM KRNT

WNAH WCCO KMOX Sue learns about the new relation.

* NBC-Vic & Sade, sketch (Crisco): KOIL WMT KSO

WLS (sw-15.21) NBC-Fiddlers Three: KSTP

WOW WEBC KFJR WHO (sw-15.33)

KFJM-Household Hour KFNF-The Nurseryman

KLPM-Hollywood Revue KOA-Radio Revue

KOBH-Farr Brothers KSCJ-AMorning Science

KSOO-Concert Hall WDAY-Farm & Home Bulletin

WGN-Painted Dreams WHLB-Morning Musicale

WLW-We Live Again WMAQ-Happy Jack

Turner, songs WMIN-Woman's Outlook

WOI-Service Reports WTCN-Directory

9:45 CST 8:45 MST
NBC-Walter Blaufuss' Orch.: WDAY KFJR

* NBC-Edward MacHugh Gospel Singer (Ivory Soap): KOIL

WLW WLS (sw-15.21) (also see 2:15 p.m.)

The Gospel Singer offers: "O, Worship the King," "Love Divine," and "The Church's One Foundation."

* CBS-Aunt Jenny's Real Life Stories (Spry): WBBM KRNT

KFAB KMOX WNAH WCCO * NBC-Wife Saver, Ailen Prescott, talk (Manhattan Soap):

WMAQ (sw-15.33) NBC-Hollywood High Haters: KSO

KSOO KMOX CKY-Musicale

KFNF-Singing Gardeners KLPM-Today's Almanac

KOA-Wells of Music KSCJ-Early Livestock Trade

KSTP-Grace Flandreau; Musicale WCAL-AMorning Devotions

WDGY-Farmer Protective Service WEBC-Mystery Chef

WGN-Harold Turner, pianist WHLB-Betty Adams

WHO-Concert Gems WMIN-Morning Melodies

WMT-Frank Voelker, organist WOW-Mystery Chef

10:00 CST 9:00 MST
* NBC-Girl Alone, sketch (Kellogg); Betty Winkler: WLW

WMAQ CBS-The Merrymakers: WCCO

KSCJ (sw-17.76) NBC-Happy Jack: (sw-15.33)

* NBC-Story of Mary Marlin, sketch (Ivory Soap): WMAQ

KSTP WOW KOA WLW (sw-15.33) News: KFJM WTCN

KFNF-Hawaiians KLPM-To be announced

KOBH-News on the Nose WAAW-Grain Markets

WDGY-Beauty & You WGN-Melody Time

WHLB-Rural Rhythm WHO-Betty & Bob

WLS-Prairie Ramblers & Patsy WMIN-Drama

WMT-Treasure Chest

10:30 CST 9:30 MST
NBC-Strollers Matinee: KSO

WTCN KOIL (sw-15.21) NBC-Bailey Axton, tnr.: KSTP

KOA CBS-Romance of Helen Trent

(Edna Wallace Hopper); Virginia Clark: WBBM KRNT

KFAB KMOX News: KLPM WDGY WHLB

Party Line: WHO WOW CKY-Dance Tunes

KFJM-Organ Serenade KFNF-Ridge Runners

KFJR-Hymns of All Churches KSCJ-Cecil & Sally

KSOO-Honeymooners WCCO-Ma Perkins, sketch

WDAY-Memory Lane WEBC-News; Musical Interlude

WGN-Len Salvo, organist WLB-Beethoven Overture

WLS-Ralph Emerson, organist WLW-Livestocks

WMAQ-Dan Harding's Wife WMIN-Around Town with Kaufy

WMT-Pine Ridge Musicians WNAH-Bohemian Band

10:45 CST 9:45 MST
CBS-Our Gal, Sunday, sketch (Anacin): WBBM KRNT

KFAB KMOX NBC-Armchair Quartet: KSTP

WHO WOW KOA * MBS-We Are Four: WGN

WMT KSO Hope Alden's Romance: WEBC

WHLB CKY-Organatics

KFJM-News Review KFNF-Smithsonians

KFJR-Betty & Bob KLPM-What's New?

KOBH-Easy to Remember KSCJ-Livestock; Want Ad Ram-

bles KSOO-Man on the Street

WCCO-Kitty Keene WDAY-Mid-Morning Melodies

WDGY-Stock Market Reports WLB-Overture

WLS-Melody Parade WLW-We Live Again

WMAQ-Young Hickory, sketch WMIN-Mid-Morning Concert

11:00 CST 10:00 MST
NBC-Marguerite Padula, songs: WMAQ

KOA (sw-15.33) CBS-Jack Berch & His Boys;

(Fels Naptha Soap): KMOX WCCO

Betty & Bob: WEBC WHLB

CKY-Easy to Remember KFNF-Poultry Program

KFJR-Markets & Police Bulletin

KOA-Strolling Songster KOIL-Women in the News

WDAY-Man on the Street WDGY-Musical Prgm.

WGN-Wayne Van Dyne WLS-Henry Burr, ballads

WLW-Musical Moments WMAQ-Rhythm in the Air

WMIN-Here Comes the Band WMT-German Band

WOI-Service Reports

11:30 CST 10:30 MST
* NBC-Nat'l Farm & Home Hr.:

KFJR WEBC WDAY WMAQ KOA WLW KSOO KSO KOIL

(sw-15.21) Farm and Home Hour offers

Walter Blaufuss and the Homesteaders orchestra; H. R. Baukhage's "Washington

News Comment"; Roy A. Hendrickson discussing

"Farm Business Facts"; Josephine Hemphill and her

"Household Calendar"; and a dramatic sketch dealing

with hints on writing for radio presented in connection

with the 4-H club social progress program.

NBC-Words & Music: (sw-15.33) NBC-John's Other Wife

(Louis Philippe): WHO KSTP WOW CKY-Singing Stars

KFAB-Singing Strings KFJM-Slim Thompson

KFNF-Crouse Twins KLPM-News

KMOX-Singin' Sam KOBH-Hints to the Shopper

KSCJ-Myra Scott WAAW-Grain Markets

WBBM-Truman Bradley, comm. WCCO-Musicale

WDGY-Rhythm & Romance WGN-AMiddle Service; Mkts.

WHLB-Here's to Dancing WLS-Markets; News

WMIN Rhythmic Age WMT-Music in a Sentimental

Mood WNAH-Uptowners

11:45 CST 10:45 MST
* CBS-Ted Malone's Between the

Bookends: WBBM KRNT KFAB WNAH

NBC-Just Plain Bill (Anacin): KSTP

WHO WOW News: WMT KSCJ

CKY-Music KFNF-Farm Hands

KLPM-Success Story KMOX-To be announced

KOBH-Organ Varieties WDGY-Sweethearts on Parade

WHLB-Bill Walker WLB-Art Gallery

WLS-Dinnerbell WMIN-Take It Easy



MARGE DAMAREL Marge of "Myrt and Marge" Thurs. 12:45 pm CST (11:45 a.m. MST)

WMIN-Barefoot Boys WMT-Question Man; Voice of Iowa

WNAH-News; Markets WOW-Mid-day Melodies

12:30 CST 11:30 MST
NBC-It's A Woman's World: (sw-15.33)

CBS-Dalton Bros., vocal trio: KSCJ

News: WOW WAAW WHO CKY-Musical Prgm.

KFAB-U. of N. Prgm. & Mkts. KFDY-The Question Box

KFJM-Roisem's Band KFNF-Henry Field

KLPM-Ed & Zeb KFJR-Musicale; News; Markets

KGNF-Hawaiians KOA-Neighbor Jim

KOBH-Scrap Book KOIL-The Handcapper

KSOO-Farm Specials KSTP-Houseboat Hannah

WBBM-Linda's First Love WCCO-Musicale

WDGY-Variety Prgm. WDAY-Sunshine Livestock Re-

porter WEBC-Bulletin Board; News

WGN-Lucky Girl WLS-Livestock Summary

WLW-Variety Time WMAQ-News to You

WMIN-Curbstone Questionnaire WMT-Markets; Hillbillies

WNAH-Happy Jack's Old Timers WTCN-Popular Concert

12:45 CST 11:45 MST
* CBS-MYRT & MARGE, sketch (Super Suds); Myrtle

Vail; Billy Artzt's Orch.: WBBM KRNT WCCO KFAB

KMOX NBC-Men of the West: WHO

WMAQ (sw-15.33) News: KOA KLPM KSOO

CKY-Grain Markets KFDY-Farm Flashes

KFJM-Road Information KOIL-Noonday Varieties

KSCJ-Livestock Trade; Farm Flash

KSTP-Musicale WDAY-News; Markets

WDGY-Musicale WGN-Concert Orch.

WLS-Grain Market Summary WLW-Betty & Bob

WMIN-Old Mexico WMT-Joe Doakes; Aunt Fanny

WNAH-D. B. Gurney WOW-Man on the Street

WTCN-Front Page 1:00 CST 12:00 MST
NBC-Pepper Young's Family, sketch (Camay): WOW

WHO WDAY KSTP WEBC KFJR WLW WMAQ KOA (sw-15.33)

AFTERNOON

12:00 CST 11:00 MST
* NBC-Music Guild: (sw-15.33)

CBS-Rambles in Rhythm: WCCO MBS-Concert Orch.: KOIL WGN

CKY-News & Messages KFAB-Thursdays Dinner Bell

KFJM-News Oddities KLPM-Noonday Varieties

KMOX-Travelogue KOBH-Housekeeper's Chat

KSCJ-Voice of the People KSTP-Behind the Scenes

WBBM-Every Women WDGY-Be Beautiful

WHLB-Luncheon Melodies WHO-Markets & Weather

WLB-Liturgical Music wMIN-News Review

WMT-Hillbillies; Weather WNAH-Variety Prgm.

WOI-Carl Nebbe's Orch. WOW-Markets; Musical Prgm.

12:15 CST 11:15 MST
CBS-Herbert Foote, organist: KSCJ

News: KFJM KOIL WDGY CKY-It's a Fact

KFAB-Man on the Street KFNF-Farm Sales & News

* NBC-LIGHT OPERA: KSO

News: WMIN WOI WLS CKY-Musicale; News

KFAB-Farm & Home Hour KFDY-Chimes Concert

KFJM-Personalities in the News

KFNF-Grab Bag KMOX-Hello Peggy

KOBH-Noonday Highlights; News

KOIL-Golden Hour KSOO-Cecil & Sally

WBBM-Radio Gossip Club WDGY-Slim Jim

(Continued on Next Page)

Thursday

July 15



IREENE WICKER
"The Singing Lady"
Thurs. 3:30 pm CST (2:30 MST)

(1:00 p.m. Continued)

WGN-Wife vs. Secretary
WHLB-Foreign Music
WMT-Iowa Cornhuskers
WNAX-Leo Terry's Swing Band
WTCN-Inquiring Reporters
1:15 CST 12:15 MST
★ NBC-Oxydol's Own Ma Perkins sketch; Virginia Payne; Wil-
lard Farnum; Charles Egels-
ton: WDAY WMAQ WLW
WOW KFJR WEBC KSTP
KOA WHO (sw-15.33)
CKY-In the Crimelight
KFJY-Farm Flashes
KFJM-Puzzle Prgm.
KMOX-Hope Alden's Romance
KOBH-Songs That Never Grow
Old
KOIL-Homemakers Club
KRNT-Theater Matinee (CBS)
KSOO-Hits & Bits
WAAW-Security Markets
WBBM-Meet the Missus
WCCO-Front Page Parade
WGN-June Baker
WLS-Homemakers' Matinee
WMIN-Lisowsky Trio
WOL-German Band
WOL-Club Women's Hour
WTCN-Stylecraft
1:30 CST 12:30 MST
★ NBC-Vic & Sade, sketch
(Crisco); Bernardine Flynn;
KFJR WHO WOW WLW KOA
WMAQ KSTP WEBC WDAY
KSOO (sw-15.33)
CBS-Do You Remember? KSCJ
KRNT (sw-15.27)
CKY-Songs of Yesterday
KFAB-The Jangles
KFJY-Vocal Duets
KFJM-Request Prgm.
KFNF-News
KMOX-Linda's First Love
KOIL-Curb Exchange
WBBM-Flanagrams
WCCO-Markets
WDGY-The Gaieties
WGN-Harold Turner, pianist
WHLB-Finnish News
WMIN-Song Stylist
WMT-Movie Man
WNAX-Russ Pike
WTCN-Gopher Bulletin
1:45 CST 12:45 MST
★ NBC-THE O'NEILLS, SKETCH
(Ivory Flakes): KFJR KSTP
WDAY WHO WOW WLW KOA
WMAQ WEBC (sw-15.33)
NBC-Caballeros: (sw-15.21)
KFAB-News; Markets
KFJY-America's England
KFNF-Your Pets
★ KGLD-MOVIE GOSSIP
KMOX-Johephine Halpin; Organ
KOIL-Just Like Home
KSOO-Song Shop
WBBM-Dugout Dope
WCCO-Do You Remember (CBS)
WDGY-Swing Session
WGN-Baseball Headliners
WHLB-World Dances
WLS-Home Service Club
WMIN-Orchestra
WMT-Smooth Sailing
WNAX-Serenaders
WTCN-For the Ladies
2:00 CST 1:00 MST
NBC-Club Matinee; Harry Ko-
gan's Orch. & Soloists: KOIL
WENR KFJR KSO (sw-
15.21)
★ CBS-Howell & Wright, piano
team: KFAB KSCJ (sw-15.27)
Howells and Wright, piano
duo, offer: Berceuse (from
Suite Breve, opus 6) by
Aubert, Morris Dance by
Gest, and Prelude and Fugue
(opus 29) by Taneiev.
NBC-Lorenzo Jones, sketch
(Phillips): WMAQ KSTP WHO
WOW (sw-15.33)
Baseball; Chicago White Sox vs.
Philadelphia: WGN WBBM
News: WTCN WMIN

CKY-Cub Reporters
KFJM-World Bookman
KFNF-Kitchen Klatter
KMOX-Ma Perkins, sketch
KOA-Soil Conservation Prgm.
KOBH-Musical Grab Bag
KSOO-Movie News Parade
★ WCCO-LADIES FIRST
WDAY-Tea Time Tunes; News
WDGY-Howard Oberg's Orch.
WEBC-Stocks; Afternoon Vari-
eties
WHLB-Stock Quotations
WLW-Chandler Chats
WMT-Texas Jim Lewis
WNAX-Lambert & His Accordion
WOI-News, Masterwork
2:15 CST 1:15 MST
★ NBC-Edward MacHugh, Gospel
Singer (Ivory Soap): WHO
KSTP WOW KOA KSOO (also
at 9:45 a.m.)
NBC Personal Column of the
Air (Chipso): WMAQ (sw-
15.33)
CBS-Bob Byron, piano & patter:
KSCJ KFAB (sw-15.27)
NBC-Club Matinee: WTCN WMT
Ma Perkins: KFJM WNAX
Kitty Keene, Inc.: KMOX WLW
CKY-Organ Melodies
KFNF-Poultry Program
KOBH-Variety Prgm.
WDGY-Gertrude Lewis
WEBC-To be announced
WHLB-Telephone Request
WMIN-Music Hall
2:30 CST 1:30 MST
NBC-Waltz Favorites; H. Leo-
pold Spitalny, cond.: WMAQ
WOW KOA WHO WLW (sw-
9.53)
★ CBS-Army Band: KSCJ
(sw-15.27)
NBC-Club Matinee: KSOO WEBC
CKY-Cecil & Sally
KFAB-Ma Perkins, sketch
KFJM-Request Prgm.
KFNF-Helen Fischer
KMOX-Houseboat Hannah
KOBH-Prairie Schooner
KSTP-Women's Side of the News
WCCO-Hello Peggy
WDAY-Kitty Keene
WDGY-Music Box
WNAX-Three Maids of Melody
WOL-Public Affairs
2:45 CST 1:45 MST
NBC-The Guiding Light (White
Naptha): WHO WOW WMAQ
KSTP WEBC WDAY KFJR
KOA WLW (sw-9.53)
CKY-Music by Cugat
KFAB-News
KMOX-Army Band (CBS)
WCCO-Baseball; Minneapolis at
St. Paul
WDGY-Gems of Melody
WHLB-Rhythm & Romance
WNAX-Brass Band
3:00 CST 2:00 MST
NBC-Lucille & Lanny, songs:
WENR WMT KOIL (sw-15.21)
CBS-Current Questions Before
the Senate: KSCJ WCCO
KMOX (sw-15.27)
NBC-Archer Gibson, organist:
WMAQ KFJR WDAY KOA
WHO
MBS-Orange Blossom Quartet:
KSO
News: KFNF WNAX WHLB
KSOO WMIN
CKY-House of Peter MacGregor
KFAB-Baseball Game
KFJM-Piano Solos
KOBH-Mother & Dad
WDGY-Slim Jim's Roughriders
WEBC-News; Afternoon Interlude
WLW-Houseboat Hannah
WOI-Migration of Birds
WOW-Electric Kitchen
WTCN-Melody Garden
3:15 CST 2:15 MST
NBC-Turn Back the Clock; Solo-
ists: KSTP WMAQ KOA WHO
WDAY WLW (sw-9.53)
CBS-Elsie Thompson, organist:
WCCO KMOX KSCJ (sw-
15.27)
NBC-Stuart Gracey, bar.: WEBC
KFJR WMT WTCN WENR
MBS-Doc Whipple, organist:
KSO
Variety Prgm.: KFNF KSCJ
CKY-Many Happy Returns
KFJM-News
KOIL-Tea Time with Mickey
KSOO-News; Blue Seal Time
WHLB-Devotional Services
WMIN-Harmony Hall
WNAX-Kitty Keene
WOI-Piano Recital
3:30 CST 2:30 MST
NBC-Don Winslow of the Navy:
KOA WDAY WEBC WOW
(sw-15.33)
CBS-Elsie Thompson, organist:
KSCJ KMOX WCCO WNAX
(sw-15.27)
★ NBC-Kellogg's Singing Lady
WLW (sw-15.21)

NBC-Will Hollander's Orch.:
WENR WMT KSOO WTCN
CKY-Feature Race
KFJM-Δ Gospel Church
KFJR-News; Variety Prgm.
KOBH-Science Lecture
KOIL-Nebr. School of Music
KSTP-Orpheum of the Air
WAAW-News
WDGY-Living Love Songs
WHO-Xavier Cugat's Orch.
WMAQ-Tea Time Varieties
WMIN-Kaffee Klatch
3:45 CST 2:45 MST
NBC-Johnny Johnston: KOA
WENR (sw-9.53)
NBC-King's Men Quartet: KOIL
WTCN WMT KFJR WDAY
WMAQ
CBS-Dorothy Gordon's Children's
Corner, sketch: KSCJ WNAX
KMOX (sw-15.27)
Just Like Home: WEBC WHLB
CKY-C. E. L'Ami
KOBH-Do You or Don't You?
KSTP-Woman's Page of the Air
WBBM-Tenth Inning
WCCO-Musical
WDGY-Varieties
WHO-Houseboat Hannah
WLW-To be announced
WOW-Aunt Sally
4:00 CST 3:00 MST
CBS-All Hands on Deck: KSCJ
KMOX WNAX WCCO
NBC-Kidoodlers: WEBC WENR
KSTP WDAY (sw-15.33)
NBC-Harry Kogen's Orch.: KSOO
WTCN WMAQ WMT
Kitty Keene: KFJR WOW
CKY-Homefolks Frolic
KFJM-Music of the Masters
KFNF-Smithonians
KOA-Songfellow
KOIL-Duane & Sally
WBBM-Howard Neumiller, pianist
WDGY-Jam Session
WGN-Swing It
WHLB-Tea Time Tidings
WHO-Dream Days
WLW-Jane Gerrard
WMIN-News
WOL-Piano Recital
4:15 CST 3:15 MST
NBC-To be announced: WEBC
KOA KFJR WDAY (sw-15.33)
CKY-Music; News
KFNF-Inez Molison
KSTP-Musicale
WBBM-Women in the Headlines
WENR-Children's Stories
WGN-Len Salvo, organist
WHO-Baseball Resume
WLW-Tom & Betty
WMAQ-Malcolm Claire, stories
WMIN-Salon Music
4:30 CST 3:30 MST
★ CBS-NEWS; SPORTS RESU-
ME (Chesterfield) with Paul
Douglas: KSCJ KRNT WBBM
WNAX
NBC-Chucho Martinez, trn.:
KSO KSOO
NBC-News; Bert & Lew, songs &
comedy: KOA WEBC WDAY
KFJR WMAQ KSTP
MBS-Howard Wood's Orch.:
KOIL WMT
KFJM-Interesting Side of the
News
KFNF-Hawaiians
KMOX-Organ Melodies
WCCO-Musical
WDGY-Varieties
WENR-What's the News?
WGN-Four Californians
WHLB-Children's Hour
WLW-The In-Laws
WMAQ-Don Winslow of the
Navy
WMIN-Cocktail Capers
WTCN-Lake City Delegation
4:45 CST 3:45 MST
CBS-George Hall's Orch.: KSCJ
WNAX WCCO KMOX WBBM
★ NBC-Lowell Thomas, news
commentator (Sun Oil): WLW
(sw-15.21)
NBC-Top Hatters: KFJR WOW
WMAQ
NBC-Escorts & Betty: KOIL
WENR KSOO KSO WDAY
To be announced: WEBC WGN
CKY-News
KFJM-Dorothy Caswell, pianist
KFNF-Crouse Twins
KOA-Univ. of Denver
KOBH-World Bookman
KSTP-Movie Parade
WDGY-LeRoy, pianist
WMT-Freshest Thing in Town
WTCN-Lake City Delegation

CBS-Herbert Foote's Ensemble:
KRNT KFAB KSCJ WNAX
WBBM WCCO KSL
CBS-Poetic Melodies (Wrigley's
Gum), Franklyn MacLottmack
Reader; Jack Fulton, trn.:
Carlton Kelsey's Orch.: (sw-
11.83) (also see 9 p.m.)
★ NBC-Easy Aces, sketch (Ana-
cin) with Jane Ace: KOIL
WENR KSO WMT (sw-6.12)
NBC-Will Hollander's Orch.:
WDAF KOA KSTP
Speed Wallace: WDAY KFJM
KFJR
News: CFQC WMIN
CFCN-Waltz Time
CJRM-Market News
CKY-Strange Adventure
KFNF-Pentecostal Singers
KMBC-Texas Rangers
KMOX-Popular Melodies
KSOO-Melody Time
WBBM-Quarter Hr. of Romance
WDGY-Alphabetical Varieties
WEBC-Twilight Review
WGN-Concert Orch.
WJR-Sports
WLW-Alias Jimmy Valentine
WMAQ-News to You
WOW-Little Man
WSM-Pan-American Broadcast
WTCN-Three Strings
WTMJ-Laff Parade
5:15 CST 4:15 MST
CBS-Song Time; Gordon Graham,
bar., host; Doris Kerr & Rus-
sell Dorr: KMOX KSCJ KMBC
(sw-11.83)
NBC-Vocal Varieties (Tums);
the Smoothies; De Vore Sis-
ters; Male Octet; William
Stoess' Orch.: WOW WHO
KSTP WLW WMAQ
NBC-Don Fernando's Orch.: KSO
WENR WTMJ KSOO (sw-6.14)
MBS-Evening Prelude: KOIL
News: WHAS WSM
CFQC-Concert Music
CJRM-Hawaiian Melodies
CKY-Musical Moods
KFAB-News & Baseball Results
KFJM-News
KFJR-Hazel Johnson
KMOX-Travelogue
KOA-Report Period
KSL-Youth Radio Club
WBBM-Sports Review
WCCO-Livestock
WDAF-Variety Prgm.
WDAY-Dinner Music
WGN-Blackstone Concert Trio
WMIN-Hollywood Brevities
WMT-Baseball Roundup
WNAX-Yankton College Prgm.
WTCN-Tunes of Today
5:30 CST 4:30 MST
★ NBC-HORLICK'S LUM AND
ABNER: WLW WENR
★ CBS-Elmer Davis, commenta-
tor: WBBM WHAS WNAX
KFAB WCCO KMBC WJR
KSCJ
Elmer Davis, author, lecturer
and editor, will "pinch-hit"
for H. V. Kaltenborn while
the latter is on an extensive
European tour. This is Dav-
is' first broadcast.
NBC-Helen Traubel, sop.: KFJR
KOIL WDAY
To be announced: KSTP WDAF
News: KOA WTCN
CFCN-As You Like It
CFQC-Stamp Man
CJRM-Varieties
CKY-Moon over Africa
KFJM-Uncle Bill's Club
KFNF-Polish Orch.
KMOX-Travelogue
KSL-Merchants' Column
KSOO-Rhythm Review
WDAF-School of Air
WDGY-Broadway Melodies
WGN-Sports Review
WHO-Tony Cabooch
WMAQ-Totten on Sports
WMIN-Margie
WMT-Better Vision; Sports
WOW-Terry & Ted
WSM-Dixie Land Jam Band
WTMJ-Heinie's Grenadiers
5:45 CST 4:45 MST
CBS-Patti Chapin, songs: WBBM
KFAB KMBC WJR (sw-11.83)
NBC-Helen Traubel, sop.: WSM
KOA
★ MBS-Pleasant Valley Frolics:
WGN
News: WDGY WMT WNAX
WHO WOW
To be announced: WMAQ WHAS
KMOX
CFQC-Master Singers
CKY-Modern Melodies
KSCJ-Sketches in Melody
KFJM-Dinner Dancing
KFJR-Musical Prgm.
KOIL-News; Baseball Scores
KSOO-Freshest Thing in Town
KSTP-Almanac; News; Sports
WCCO-Baseball Scores
WDAF-Variety Prgm.

WDAY-Baseball Scores; News
WENR-Donald McGibeny, news
WGN-Accariana
WLW-Bob Newhall, sports
WMAQ-Pat & Hank, comedy
WMIN-Heath & Home
WTCN-Rhythm Gentlemen
WTMJ-Sport Flashes
6:00 CST 5:00 MST
★ NBC-RUDY VALLEE'S VARI-
ETY HOUR (Royal Gelatin):
Guests: WTMJ WDAF WSM
KSTP WMAQ WDAY KFJR
WLW WHO WOW WEBC
KOA (sw-9.53)
CBS-To be announced: KRNT
KMOX KFAB WJR WHAS
WBBM KMBC (sw-11.83)
NBC-Roy Shield's Revue; Orch.
& Soloists: WLS KSO WMT
(sw-11.87)
★ MBS-Int'l Salon; Orch. &
Chorus: KOIL
CBC-Int'l Salon: CKY
News: CFQC WMIN
Sports: KSCJ WTCN
CFCN-Novelty Instrumental
CJRM-Dinner Dance Music
KFJM-Weather & Markets
KSL-Musical Postscripts
KSOO-Let's Swing It
WDGY-Variety Show
WGN-Tom, Dick & Harry
WMIN-Communist Party
WNAX-Dinner Hour; Organ
6:15 CST 5:15 MST
CFCN-Music from Texas
CFQC-Limousine Lady
KFJM-News
KSCJ-To be announced
WDGY-Carita
WGN-Gus Haenschen's Orch.
WJR-Frank Morgan
WMIN-Orchestra
6:30 CST 5:30 MST
★ NBC-Robin Hood Dell Con-
cert; Alfred Wallenstein, cond.:
(sw-11.87)
MBS-Guy Lombardo's Orch.:
WLW KOIL WMT WGN
Sports Revue: KFJM KSOO
Cecil & Sally: CFQC CFQC
CJRM-News; Sports Revue
CKY-Pinto Pete
KSL-Shopping Bulletins
WDGY-For Mother & Dad
WHLB-Victor Arden's Orch.
WLS-Musical Prgm.
WMIN-Dining Out
WNAX-Tuning Around
WTCN-Musical Moments
6:45 CST 5:45 MST
NBC-Pop Concert: WLS
CFQC-The Stamp Man
CFQC-Band Music
CJRM-Modern Interlude
CKY-Musical Moods
KFAB-Colonel Courtesy
KFJM-Wayne King's Orch.
KSL-News
KSOO-Dance Parade
WCCO-Golf Static
WDGY-Recollections
WLS-The Active Citizen
WMIN-Lisowsky Trio
WTCN-Dinner Music
7:00 CST 6:00 MST
★ NBC-CAPT. HENRY'S MAX-
WELL HOUSE SHOWBOAT; Thomas
L. Thomas, bar.; Nadine Con-
nor, sop.; Jack Haley & his
Stooge; Patricia Wilder; Vir-
ginia Verrill; Warren Hull;
Meredith Willson's Orch.;
Guests: KSTP WEBC KFJR
WHO WLW WDAY WDAF
WMAQ WOW WTMJ WSM
(sw-9.53)
★ CBS-Major Bowes' Amateur
Hour (Chrysler): WBBM
WCCO KSCJ WNAX WJR
KMBC KFAB KMOX KSL
KRNT WHAS (sw-11.83)
MBS-Hobby Lobby: WMT
CBC-Robin Hood Dell Concert:
CKY
CFCN-Petite Musicale
CFQC-Buccaneers
CJRM-Current Booster Prgm.
KFJM-Prelude to Evening
KFNF-Dude Martin Wranglers
KOA-Beaux Arts Trio
KOIL-Omaha Symphony
KSO-Robin Hood Dell (NBC)
KSOO-News
WDGY-Forward with Brainerd
WGN-Joe Sanders' Orch.
WLB-Walther Pfitzner, pianist
WLS-Judges of the Round Table
WMIN-News; Baseball Scores
7:15 CST 6:15 MST
CFQC-Parade
★ KABR-MOVIE GOSSIP (1420
kc.)
KFJM-Ambassadors
KOA-Sports Review
KSOO-Timely Tunes
WMIN-Rhapsodians
WMT-Band Wagon
7:30 CST 6:30 MST
NBC-Midnight in Mayfair: WMT
WENR KSOO KSO (sw-11.87)

Frequencies

CFCN-1030	WDAF-610
CFQC-840	WDAY-940
CJRM-540	WDGY-1180
CKY-910	WEBC-1290
KFAB-770	WENR-870
KFJY-780	WGN-720
KFJM-1410	WHAS-820
KFNF-890	WHLB-1370
KFJR-550	WHO-1000
KFPM-1240	WJR-750
KMBC-950	WLB-1250
KMOX-1090	WLS-870
KOA-830	WLW-700
KOIL-1260	WMAQ-870
KRNT-1320	WMIN-1370
KSCJ-1330	WMT-600
KSL-1130	WNAX-670
KSO-1430	WOI-640
KSOO-1110	WOW-590
KSTP-1460	WSM-650
WBBM-770	WTCN-1250
WCAT-1250	WTMJ-620
WCCO-810	

MBS-Morton Gould & Helene
Daniels, songs: KOIL
CBC-Midnight in Mayfair: CJRM
CKY
CFCN-Madison Singers
CFQC-McEwing-Cairns' Orch.
KOA-Evening Varieties
WDGY-Encores
WGN-Griff Williams' Orch.
WLB-Mozart Quintet
WMIN-Eventide Echoes
7:45 CST 6:45 MST
CFCN-To be announced
CFQC-Around the Town
KFJM-Home Gardener
KOA-Your Government at Your
Service
WDGY-Eventide Echoes
WGN-News; Quin Ryan, sports
WMIN-River Lake Tabernacle
8:00 CST 7:00 MST
★ CBS-YOUR TRUE ADVEN-
TURES with Floyd Gibbons (Col-
gate): WBBM KFAB WCCO
KMOX KRNT KMBC WJR
WHAS KSL (sw-11.83)
★ NBC-Kraft Music Hall with
Bob Burns, comedian; Johnny
Trotter's Orch.; Guests: WOW
KFJR WHO WDAY WEBC
WDAF KSTP WTMJ KOA
WLW WMAQ WSM (sw-9.53)
Cinema actress Olivia de
Havilland and Dorothy Mc-
Nulty will share guest honors
tonight with Jose Iturbi, the
concert pianist and conductor,
and Fortunio Bonanova,
Bob Burns, of course, will
continue to act as master of
ceremonies in Bing Crosby's
absence.
★ NBC-America's Town Meeting
of the Air: WENR (sw-11.87)
George V. Denny conducts an-
other special Town Meeting
from the Institute of Public
Affairs at the University of
Virginia. Hugo Black, Sena-
tor from Virginia, and James
A. Emory, counsel for the
Nat'l Ass'n of Manufactur-
ers, will discuss "Should
There Be Federal Control of
Wages and Hours?"
★ MBS-Witches Tale: KOIL
WMT KSO
CBC-Ghost Room: CFQC CKY
CFCN-Eventide Echoes
CJRM-Dance Time
KFJM-The Three R's
KSCJ-Club Cabana
WDGY-Jamboree
WGN-Jack Benny's Orch.
WHO-Girl in a Million
WMIN-Sport Highlights
WNAX-Segar Ellis' Orch.
WTCN-Editor's Spotlight
8:15 CST 7:15 MST
CFCN-Buccaneers
CJRM-Ross MacRae & Orch.
KFJM-News
KSCJ-Eb & Zeb
WMIN-Baseball Game
WTCN-Chester's Orch.
8:30 CST 7:30 MST
★ CBS-March of Time: WHAS
WBBM KMOX WCCO KFAB
KRNT WJR KSL KMBC
WNAX (sw-11.83)
★ MBS-Henry Weber's Musical
Revue: WGN KOIL KSO
CBC-Nature has a Story: CKY
CFQC
CFCN-Talking Drums
CJRM-Buccaneers
KFJM-Howard Hansen's Orch.
KSCJ-Hawaii Calls
WMT-Tehel's Bohemians
WTCN-Baseball Chatter
8:45 CST 7:45 MST
CFCN-News: CFQC CJRM CKY
CFCN-Hollywood Brevities
WTCN-Baseball; St. Paul vs.
Milwaukee
9:00 CST 8:00 MST
★ NBC-AMOS 'N' ANDY,
(Peppodent): WMAQ WOW
KOA WDAF WSM KSTP WLW
(also see 5 p.m.)
CBS-Frank Dailey's Orch.: (sw-
11.83)
NBC-John B. Kennedy, commen-
tator: (sw-9.53)

NIGHT

5:00 CST 4:00 MST
★ NBC-AMOS 'N' ANDY (PEP-
PODENT): WHO (sw-9.53) (also
see 9 p.m.)

Thursday

July 15



BOB BURNS
"Music Hall" M.C.
Thurs. 8 pm CST (7 MST)

CBS Poetic Melodies (Wrigley-Gum) Franklyn MacCormack poetry; Jack Fulton, trn.; Carlton Kelsey's Orch.; KRNT WCCO WBBM KMOX KFAB KSL WHAS WJR KMBC Jack Fulton will sing "The Moon Is in Tears Tonight" and "Wanting You" as highlights of "Poetic Melodies" and Franklyn MacCormack will offer his versions of "Unsentimental."

NBC Carlos Molina's Orch.: WENR WTCN

CBC Summer Melody: CFQC CJRM

News: KOIL WMT
CFCN-Jos. Shaw
KFYR-Frank Morgan
CKY-Dr. Query's Brain Twisters
KSCJ-In the Crimelight
WDAY-Variety Prgm.
WEBC-Music
WHO-Victor Arden's Orch.
WNAX-Swing Melodies
WTMJ-Musical Moments Revue

9:15 CST 8:15 MST
★ NBC-CAPT. HENRY'S Maxwell House Show Boat; Meredith Willson's Orch.: KOA (also at 8 p.m.)
KFAB WHAS KSL

CBS-Frank Dailey's Orch.: KSCJ
NBC-Ink Spots: WDAY KSTP
WEBC WSM KFYR (sw-9.53)
NBC-Paul Sabin's Orch.: WENR WTCN

MBS-Griff Williams' Orch.: WGN KOIL WMT

CFCN-Peacock Court
KMBC-Music of the Moment

KMOX-France Laux, sports
WBBM-Melodie Time
WCCO-Hopkins, Minn.
WDAF-Easy Aces
WHAS-Baseball Game
WHO-Today's Winners
WJR-Sports
WLW-Clyde McCoy's Orch.
WMAQ-Henderson's Orch.
WNAX-News
WTMJ-To be announced

9:30 CST 8:30 MST
CBS-Xavier Cugat's Orch.: KFAB
KSCJ KRNT WNAX WHAS
KSL KMOX (sw-11.83)
NBC-Northern Lights KFYR
WEBC WDAY (sw-9.53)
NBC-Jack Russell's Orch.: WMAQ
MBS-Anson Weeks' Orch.: WGN KSO
CBC-Soliloquy: CJRM CFQC
CKY
Musical Moments: WDAF WSM
News: WBBM KMBC WENR
WOW
CFCN-The Cub Reporters
KOIL Sports Review
KSTP-Sport Bits; Newspaper
Spotlite
WCCO-Easy Aces
WHO-Songfellows
WJR-Mummers
WLW-Dick Barry's Orch.
WMT-Baseball
WTCN-Front Page
WTMJ-Moonlight & Shadows

9:45 CST 8:45 MST
CBS-Xavier Cugat's Orch.: WJR
WCCO
CFCN-Guest Night

KMOX-Alexander Woolcott
KOIL-Orch. Revue
KSTP-Voice of the City
WDAF-Soloist
WBBM-Manhattan Mother
WHO-Radio's Rolling Stone
WOW-Musical Moments
WSM-Summer Melodies
WTCN-Baseball Game

10:00 CST 9:00 MST
NBC-Henry Busse's Orch.: WMAQ (sw-6.14)
CBS-Bernie Cummins' Orch.: KFAB WBBM WNAX KMBC
NBC-Larry Burke, trn.; Jerry Blaine's Orch.: KSTP WDAF (sw-9.53)
CBS-Bert Block's Orch.: WHAS KSL
MBS-Sammy Kaye's Orch.: WGN
CBC-Airs Gais, Airs Tendres: KY CJRM CFQC
News: WEBC WHO WJR KSCJ
WSM WLW WCCO WDAY
Dance Orch.: WENR WOW
Sports; News: KFYR WTMJ
CFCN-Old Time Music
KMOX-Baseball Game
KOIL-Bobby Bowman's Orch.
WMIN-News; Midnight Reporter
WTCN-Baseball Scores

10:15 CST 9:15 MST
CBS-Bert Block's Orch.: WJR
KMOX WBBM
CBS-Bernie Cummins' Orch.: KSCJ KMBC KRNT
NBC-Jerry Blaine's Orch.: WSM
KFYR WEBC WDAY WDAF
WHO
NBC-Henry Busse's Orch.: KOIL

KMOX-Headline Highlights
KOA-Thank You Stusia
KSL-Movie Previews
KSTP-News; Smiling Bob Kennedy
WCCO-Rollie Johnson
WHAS News
WLW-Russ Lyon's Orch.
WMIN-Go to Church
WTCN-Tenth Inning
WTMJ-Dance Music

10:30 CST 9:30 MST
NBC-Dick Gasparre's Orch.: WTCN WMAQ (sw-6.14)
CBS-Al Trace's Orch.: KFAB
KSCJ WNAX KRNT WBBM
WCCO KSL WJR
NBC-Fletcher Henderson's Orch.: WSM WEBC WDAF KFYR
WLW KOA (sw-9.53)
MBS-Eddy Duchin's Orch.: WMT
KSO KOIL WGN
CBC-Leo Smuntan's Orch.: CKY
CJRM
CFCN-Attridge & Miller
KMBC-Sportcast
KMOX-Ben Feld's Orch.
WDAY-Sports Review
WENR-Henderson's Orch.
WHAS-Dance Time
WHO-Iowa, The Blue Ribbon
State
WLW-Barney Rapp's Orch.
WMIN-Rhapsodians
WOW-Dance Orch.
WSM-Adrian McDowell's Orch.

10:45 CST 9:45 MST
NBC-Fletcher Henderson's Orch.: WDAY WHO KSTP

CBC-Good Evening: CKY CFQC
CJRM-Dance with Langworth
KSL-Style Chats with Harriet Raye
WMT-Electric Park Band
WTCN-Coronado's Orch.

11:00 CST 10:00 MST
CBS-Nocturne Orch.: KRNT
WNAX KFAB WBBM KMBC
KSCJ
NBC-Don Fernando's Orch.: KFYR WDAY WENR WEBC
WTCN
NBC-Eddie Varzos' Orch.: WOW
WMAQ KSTP WHO KOA
WSM
MBS-Charles Gaylord's Orch.: WGN WMT KOIL
CBC-Restless Rows: CFQC
News: CFCN CJRM
WCCO-Isham Jones' Orch.
WDAF-Dance Orch.

11:15 CST 10:15 MST
CBS-Don Chiesta's Orch.: KSCJ
KRNT WNAX KFAB WBBM
KMBC KMOX
MBS-Charles Gaylord's Orch.: KSO

11:30 CST 10:30 MST
NBC-Paul Sabin's Orch.: WDAY
WEBC KFYR WTCN WMAQ
CBS-Mark Fisher's Orch.: KRNT
KSCJ WNAX KFAB WBBM
KMBC KMOX
NBC-Jimmy Grier's Orch.: WOW
WDAF WLW KOA KSTP WHO
WSM
MBS-Joe Sanders' Orch.: WGN
KOIL WMT KSO

CBC-From the Coastline: CFQC
CJRM

11:45 CST 10:45 MST
NBC-Will Hollander's Orch.: WDAY WEBC WTCN WMAQ
KFYR

12:00 CST 11:00 MST
MBS-Jack Denny's Orch.: WGN
KSO
News: KOA WMIN KMBC

End of Thursday Programs

Friday

July 16

Friday

MORNING

7:00 CST 6:00 MST
CBS-Metropolitan Parade: (sw-21.52)

★ NBC-Breakfast Club; Orch.: Soloists; News: KFYR WTCN WDAY

NBC-Streamliners: WOW
News: WHLB WMIN WMT
WLW
Musical Clock: WBBM KOIL
KOBH

CKY-News & Weather
KFAB-Time 'n' Tunes
KFJM-Eye-Openers
KFNF-Band Marches
KLPB-Swing Time
KMOX-Sing, Neighbor, Sing
KSCJ-Ye Town Criers
KSOO-Sunrise Serenade
KSTP-Early Risers
WCCO-Air Almanac
WDGY-Family Altar
WEBC-News; Early Risers' Club
WGN-Golden Hour
WHO-Hardware News
WLS-Pat Buttram & Red Foley
WMAQ-Your Neighbor
WNAX-Happy Jack's Old Timers
WOL-News; Music Snop

7:15 CST 6:15 MST
News: WCCO WNAX KFJM
WLS
CKY-Sportscast; Musical Clock
KLPB-Roundup
KMOX-Ozark Varieties
WCAL-Church Services
WDGY-Livestock Reporter
WEBC-Morning Melodies
WHLB-Early Morning Request
WHO-Morning Musicale
WLW-Sunday School Lesson
WMIN-Muffins and Music
WMT-Musical Clock
WOW-Musicale

7:30 CST 6:30 MST
CBS-Richard Maxwell, songs; News: (sw-21.52)
Good Morning Prgm.: WGN
KOA WEBC
KFAB-Modern Hawaiians
KFJM-Hello, Neighbors
KFNF-Morning Devotions
KLPB-Ford Perry Presents
KMOX-Tick Tock Revue
KSOO-News
KSTP-News; Radioaids
WCCO-Musical Chimes
WDGY-Organ Melodies
WHO-Hits & Encores
WLS-Jolly Joe & His Pet Pals
WLW-Mail Bag
WMIN-Just About Time
WNAX-Dick Saunders
WOW-News; Musical Prgm.
WTCN-Neighbor Jim

7:45 CST 6:45 MST
CBS-Bachelor's Children (Old Dutch Cleanser): KMOX (sw-21.52)

NBC-Christine, sop.: KFYR
WDAY KSO
Musical Clock: KOA WHO
Devotional: WCAL KLPB
KFAB-Tic Toc Revue
KFNF-News
KSOO-Musical Clock
KSTP-Newspaper of the Air
WDGY-Beauty & You
WLS-Don & Helen
WLW-Chandler Chats
WNAX-Lambert Bartak, accordionist
WOI-Markets & News
WTCN-Popular Concert

8:00 CST 7:00 MST
NBC-Mrs. Wiggs of the Cabbage Patch sketch (Old English Wax): WMAQ
NBC-Josh Higgins of Finchville: WOW

★ CBS-Betty & Bob, sketch (Gold Medal): WBBM KFAB WCCO KMOX

NBC-Story of Mary Marlin (Ivory Snow): WLS (sw-15.21)
MBS-Melody Sweethearts: WGN
Musical Clock: WEBC WTCN
WMT
News: KOA WMIN CKY KOIL
KFJM-Top o' the Morning
KFNF-Bulletin Board
KFYR-Farm & Home Bulletin
KLPB-Everybody's Hour
KOBH-Home Folks Frolic
KSTP-Good Morning Hour
WDAY-News; Time Signal
WDGY-Morning Musicale
WHLB-Three "T's"
WHO-Neighbor Jim
WLW-Hymns of All Churches
WNAX-Bohemian Band
WOI-News; Ruth Galvin

8:15 CST 7:15 MST
NBC-John's Other Wife, sketch (Louis Philippe): WMAQ
CBS-Betty Crocker, cooking talk (Gold Medal): WCCO
WBBM KFAB KMOX
NBC-Bennett & Woiverton
WOW

★ NBC-Oxydol's Own Ma Perkins: WLS (sw-15.21)
NBC-Vaughn de Leath, songs: KFYR WDAY KOIL KSO
CKY-Organ Reveries
KFJM-News
KOA-Wake Up
WDGY-Be Beautiful
WGN-Musical Mail-Box
WHO-Time & Temperature
WLW-Hope Alden's Romance
WMIN-Bulletin Board

8:30 CST 7:30 MST
NBC-Just Plain Bill, sketch: (Anacin): WMAQ
CBS-Arnold Grimm's Daughter, sketch (Gold Medal): KFAB WBBM WCCO KMOX
This will conclude the morning broadcast series of the Gold Medal Hour. Effective next week and starting with Monday, July 19, the features of the Gold Medal Hour will

be heard daily THREE HOURS LATER than at present, or beginning at 1 p.m. EDT (12 noon EST or CDT; 11 a.m. CST). In addition, the feature, "Who's Who in the News," featuring John K. Watkins will be replaced by a series of daily visits to the Hollywood picture lots, to be known as "Hollywood in Person."

NBC-Pepper Young's Family (Camay): WLS WMT KOIL
KSO (sw-15.21)
Houseboat Hannah: WEBC
WHLB
CKY-British Dance Bands
KFJM-Programa Prevues
KFYR-Silver Clouds
KLPB-Opening Markets
KOA-Feather for Luck, serial (NBC)
KSOO-Markets; Morning Matinee
KSTP-Polly the Shopper
WAAW-Grain Markets
WDAY-Musical Clock
WDGY-News
WGN-Get Thin to Music
WHO-Morning Melodies
WLW-Virginians
WNAX-Three Maids of Melody
WOI-Service Reports
WOW-Mark Tyme
WTCN-Morning Edition

8:45 CST 7:45 MST
★ NBC-TODAY'S CHILDREN, sketch (Pillsbury): WMAQ
WEBC KSTP WOW WHO
CBS-John K. Watkins, news (Gold Medal): KFAB WBBM
KMOX WCCO
NBC-Viennese Ensemble: KOIL
(sw-15.21)
CKY-Markets; Mining Report
KFJM-Morning Devotionals
KFYR-News; Markets
KLPB-Guess What?
KOA-Along King's Hiway
KOBH-Songs of the West
WDGY-Stock Market Reports
WGN-Art Kahn, pianist
WHLB-Orchestra Parade
WLS-Hilltoppers
WLW-Couple Next Door
WMT-The Day Dreamer
WNAX-News
WTCN-Happy Bob

9:00 CST 8:00 MST
★ NBC-THE O'NEILLS, SKETCH (Ivory Flakes): WLS (sw-15.21)

★ CBS-Heinz Magazine of the Air; "Trouble House," sketch: B. A. Rolfe's Orch.; Reed Kennedy, bar.; Guest: KFAB
KMOX WNAX KRNT WBBM
WCCO
Today the Magazine presents Alice Marble, who will speak on tennis.
NBC-David Harum, sketch (Baby O): WHO WOW WMAQ KSTP (sw-15.33)
NBC-Vagabonds: KFYR
News: WMT WMIN KOIL WHLB

CFQC-Dreamers
CKY-Raymar
KFJM-Salon Silhouettes
KFNF-Headlines
KLPB-Good News Prgm.
KOA-Musical Menu
KOBH-Breakfast Hour
KSCJ-Mabel E. Brown
KSOO-Neighbor Jim
WDAY-Store Without a Name
WDGY-Charles Sengir
WEBC-Musical Interlude
WGN-Don Pedro, pianist
WLW-Linda's First Love
WOL-News; Homemakers
WTCN-Around the Town

9:15 CST 8:15 MST
★ NBC-Backstage Wife, sketch (Dr. Lyons): WOW WMAQ
KSTP WHO (sw-15.33)
NBC-Personal Column of the Air (Chipso): WLS WLW (sw-15.21)
NBC-Young Hickory, sketch: KSO KFYR WDAY WTCN
Musical Prgm.: WEBC WDGY
CKY-Concert Hall of the Air
KFJM-Blue Danube
KFNF-Tree Planters
KLPB-Organ Music
KOIL-Eddie Butler, organist
KSCJ-Want Ad Rambles
KSOO-Song Sketches
WAAW-Grain Markets
WGN-Bachelor's Children
WHLB-Morning March Time
WMT-Gospel Singer
WMT-Your Home
WTCN-Organist

9:30 CST 8:30 MST
★ CBS-Big Sister, sketch (Rinso): WCCO WNAX KRNT
KFAB WBBM KMOX
Big Sister and Dr. Wayne take Sue to meet her new relation.
NBC-How to Be Charming, sketch (Phillips): WMAQ
WHO WOW KSTP (sw-15.33)
★ NBC-Vic & Sade, sketch (Crasco): WMT KSO WLS (sw-15.21)
Your Home & Mine: WEBC
WHLB
CKY-Famous Bands
KFJM-Household Hour
KFNF-The Nurseryman
KFYR-Musical Prgm.
KLPB-Stan & Louise
KOA-Radio Revue
KSCJ-Opal Ballard
KSOO-Concert Hall
WDAY-Farm & Home Bulletin
WGN-Painted Dreams
WLW-We Live Again
WOI-Service Reports
WMIN-Woman's Outlook
WTCN-Directory

9:45 CST 8:45 MST
CBS-Aunt Jenny's Real Life Stories (Spry): KFAB WNAX
KMOX WBBM WCCO
Today Aunt Jenny starts the story of a girl's devotion to a man she loves even

though he jilted her at the altar.

NBC-Lee Gordon's Rhythm Parade: WHO KSTP WDAY
WOW WLW (sw-15.33)

★ NBC-Edward MacHugh, Gospel Singer (Ivory Soap): WLW
WLS (sw-15.21) (also see 2:15 p.m.)
The Gospel Singer offers: "All Hail the Power," "Blest Be the Tie" and "We May Not Climb."

NBC-Hollywood High Hatters: KSO KOIL KSOO
CKY-Musical Prgm.
KFNF-Singing Gardeners
KFYR-Neighbor Jim
KLPB-Today's Almanac
KOA-Wells of Music
KSCJ-Livestock; Memories That Endure
WCAL-Devotional
WDGY-Farmer Protective Service
WEBC-Rhythm Parade
WGN-Women in the Store
WHLB-Betty Adams
WMAQ-Rhythm in the Air
WMIN-Svensk Quarter Hour
WMT-Frank Voelker, organist

10:00 CST 9:00 MST
★ NBC-Girl Alone, sketch (Kellogg): WLW WMAQ
CBS-Winston & Sutton, twin pianos: KSCJ WCCO KMOX
★ NBC-Marine Band: KOIL
NBC-Happy Jack, songs: KOA (sw-15.33)
CKY-Iceties & Oddities
KFAB-Weather & Markets
KFNF-Hymn Stories
KFYR-Markets; Weather; Musicale; Aunt Sammy
KLPB-Mother's Old Cook Book
KOBH-Weather Report
KSOO-Dance Hour
KSTP-The Daily
WBBM-Houseboat Hannah
WDAY-Mixing Spoon
WDGY-Sons of the Pioneers
WEBC-Woman's Hour
WGN-Couple Next Door
WHO-Betty Crocker
WLS-Homemakers' Prgm.
WMIN-News
WMT-Magic Kitchen
WNAX-Russ Pike
WOI-News; Organ Recital
WOW-Mary Baker's Matinee

10:15 CST 9:15 MST
★ CBS-YOUR NEWS PARADE (Lucky Strike Cigarettes); Edwin C. Hill, commentator; KSCJ WBBM WNAX KRNT
KFAB WCCO KMOX

★ NBC-Story of Mary Marlin, sketch (Ivory Soap); Joan Blaine: WOW WMAQ KOA
KSTP WLW (sw-15.33)
News: KFJM WTCN
CKY-Backstage Wife
KFNF-Hawaiians
KLPB-Piano Portraits
KOBH-News on the Nose
KSOO-Honeymooners

WAAW-Grain Markets
WDGY-Beauty & You
WGN-Len Salvo, organist
WHLB-Rural Rhythm
WHO-Betty & Bob
WLS-Prairie Ramblers & Patsy
WMIN-Tunes of the Times
WMT-Music Memory

10:30 CST 9:30 MST
CBS-Romance of Helen Trent, sketch (Edna Wallace Hopper): WBBM KRNT KFAB KMOX
NBC-Marine Band: (sw-15.21)
NBC-Joe Dumond & The Cadets: KSTP
News: WDGY KLPB WHLB
Party Line: WOW WHO
CJRM-Markets
CKY-Dance Tunes
KFJM-Tim & Irene
KFNF-Ridge Runners
KFYR-Betty Crocker
KOA-Hello Peggy
KOBH-Join the Parade
KSCJ-Pelletier Pointers
KSOO-Honeymooners
WCCO-Ma Perkins, sketch
WDAY-Memory Lane
WEBC-Musical Interlude
WGN-Nothing But the Truth
WLS-Ralph Emerson, organist
WLW-Livestock, River, Weather & Market
WMAQ-Dan Harding's Wife
WMIN-Around the Town
WMT-Pine Ridge Music Makers
WNAX-Melody Kings
WOL-Book Chat
WTCN-Traffic Court

10:45 CST 9:45 MST
NBC-Joe White trn.: KSTP
WHO WLW KOA
CBS-Our Gal, Sunday, sketch (Old English Floor Wax) KFAB
WBBM KRNT KMOX
★ MBS-We Are Four: WGN
WMT KSO
Hope Alden's Romance: WEBC
WHLB
CKY-Organanties
KFJM-News Review
KFNF-Request Hymns
KFYR-Betty & Bob
KLPB-What's New?
KSCJ-Livestock Trade; Wall Street Mission
KSOO-Man on the Street
WCCO-Kitty Keene
WDAY-Mid-Morning Melodies-
WDGY-Stock Market Reports
WLS-Melody Parade
WMAQ-Young Hickory, sketch
WMIN-Mid-Morning Concert
WOI-Police Bulletins
WOW-Police Bulletins; Musicale
WTCN-Myndall Cain

11:00 CST 10:00 MST
CBS-Ruth & Bill, songs: KRNT
WCCO WBBM
NBC-Love and Learn: KFYR
KOIL WDAY

(Continued on Next Page)

Friday

July 16



VICTOR ARDEN
"Broadway Varieties" maestro
Fri. 6 p.m. CST (5 MST)

(11 a.m. Continued)

NBC-Alexander Bros.: KOA
WMAQ (sw-15.33)
Betty Crocker: WEBC WHLB
CKY-Master Singers
KFAB-Singing Salesman
KFJM-Music of the Masters
KFNF-Weather, Markets & News
KLPM-Music Box
KMOX-Let's Compare Notes
KOBH-Morning Revue
KSCJ-Ma Perkins
KSOO-Markets; Round Up
KSTP-Household Forum
WDGY-Charles Sengir
WGN-Bob Elson on State Street
WHLB-Hymns of All Churches
WHO-Kitty Keene, Inc.
WLS-Big City Parade
WLW-Frim Sisters
WMIN-News
WMT-The Marriage Clinic
WNAX-Leo Terry's Swing Band
WOI-Poultry Problems
WOW-Houseboat Hannah
WTCN-Whoopee John's Music
11:15 CST 10:15 MST
★ **CBS-PRETTY KITTY KELLY**
(Wonder Bread): WBBM
KMOX KFAB WCCO KRNT
KSCJ
★ **NBC-Neighbor Nell:** KOIL
NBC-Mrs. Wiggs of the Cabbage
Patch (Old English Wax):
KSTP WHO WOW
NBC-Dan Harding's Wife: (sw-
15.33)
MBS-Tom, Dick & Harry: WGN
WLW
Betty & Bob: WEBC WHLB
CKY-Melody Time
KFNF-Poultry Program
KFYR-Markets & Police Bul-
letins
KOA-Strolling Songster
WAAW-Grain Markets
WDAY-Man on the Street
WDGY-Musical Prgm.
WLS-Virginia Lee & Sunbeam
WMAQ-Charlie on the Spot
WMIN-Here Comes the Band
WMT-German Band
WOI-Service Reports
WTCN-Morning Serenade
11:30 CST 10:30 MST
★ **NBC-Nat'l Farm & Home Hr.:**
KFYR WEBC WDAY WMAQ
WTCN KOA KSOO KSO
KOIL (sw-15.21)
The first half hour of the
Farm and Home Hour will
come from National Cherry
Festival, Traverse City,
Michigan; second half offers
"Uncle Sam's Forest Ran-
gers" with Harvey Hays, Ju-
dith Lowry, Lucille Hustling
and Raymond Johnson; and
music by Walter Blaufuss
and Homesteaders orchestra
with the Ranch Boys trio.
NBC-John's Other Wife (Louis
Philippe): KSTP WHO WOW
NBC-Words & Music: (sw-15.33)
MBS-△ Mid-Day Service: WGN
CKY-Eb & Zeb
KFAB-Twenty Twinkling Fingers
KFJM-Slim Thompson's Cowboys
KFNF-Crouse Twins
KLPM-News
KMOX Singin' Sam
KOBH-Hints to the Shopper
KSCJ-Home Folks
WBBM-Truman Bradley, comm.
WCCO-Musicale
WDGY-Happy Hollow Gang
WHLB-Here's to Dancing
WLS-Markets; Weather; News
WLW-Les Brown's Orch.
WMIN-Rhythmic Age
WMT-Tangled Tunes
WNAX-Cleo Brown
11:45 CST 10:45 MST
★ **CBS-Ted Malone's Between**
the Bookends: WBBM KFAB
KRNT WNAX

NBC-Just Plain Bill (Anacin):
KSTP WHO WOW
News: KSCJ WMT
CKY-Musical Prgm.
KFNF-Farm Hands
KLPM-Success Story
KMOX-To be announced
KOBH-Bill Welch, organist
WDGY-Sweethearts on Parade
WLS-Dinnerbell Prgm.
WMIN-Take It Easy
WOI-News; Home Gardner

AFTERNOON

12:00 CST 11:00 MST
NBC-Show Time Matinee: (sw-
15.33)
CBS-News Through a Woman's
Eyes (Pontiac); Kathryn Cra-
vens: KFAB WBBM WCCO
KRNT KMOX KSCJ
MBS-Concert Orch.: WGN KOIL
CKY-News; Messages
KFJM-News Oddities
KLPM-Noonday Varieties
KOBH-Housekeeper's Chat
KSTP-The Capitol Speaks
WDGY-Be Beautiful
WHLB-Luncheon Melodies
WHO-Markets & Weather
WMIN-News Review
WMT-Hillbillies; Weather
WNAX-Variety Prgm.
WOI-Moeller's Accordion Band
WOW-Markets; Musicale
12:15 CST 11:15 MST
CBS-Milton Charles, organist:
KSCJ
News: KFJM KOIL WDGY
CKY-It's a Fact
KFAB-Man on the Street
KFNF-Farm Sales & News
KMOX-Magic Kitchen
KOBH-Melody Time
KSCJ-Voice of the People
KSTP-Show Time Musicale
WAAW-Grain Markets
WBBM-Kitty Keene, Inc.
WCCO-Chili Beaners
WGN-To be announced
WHO-Councilman Lem Turner
WMIN-Barefoot Boys
WMT-Question Man; Voice of
Iowa
WNAX-Market; News
WOW-Mid-day Melodies
12:30 CST 11:30 MST
NBC-How To Be Charming (Ster-
ling Products): KOA
CBS-Montana Slim: KSCJ
NBC-Walter Logan's Musicale:
(sw-9.53)
News: WHO WMAQ
KFAB-U. of N.; Markets
KFYR-Extension Service Director
KFJM-Roisem's Band
KFYR-Musical; News; Markets
KFNF-Henry Field
KLPM-Eb & Zeb
KOBH-Scrap Book
KOIL-Noon-day Varieties
KSOO-Markets; Farm Specials
KSTP-Houseboat Hannah
WBBM-Linda's First Love
WCCO-Hope Alden's Romance
WDAY-Noonday Variety Prgm.
WDGY-Livestock Reporter
WBC-Sidewalk Reporter
WGN-Lucky Girl
WLS-Livestock Summary
WLW-Variety Prgm.
WMIN-Curbstone Questionnaire
WMT-Markets; Hillbillies
WNAX-Happy Jack's Old Timers
WOW-News; Musical Prgm.
WTCN-Popular Concert
12:45 CST 11:45 MST
★ **CBS-MYRT & MARGE,**
sketch (Super Suds) Billy
Artz's Orch.: KRNT KFAB
WBBM WCCO KMOX
NEC-Walter Logan's Musicale:
WHO WMAQ
News: KOA KLPM KSOO KFDY
CKY-Grain Markets
KFJM-Road Information
KSCJ-Livestock Trade; Farm
Flash
KSTP-Features
WDAY-News; Market
WDGY-Musicale
WEBC-Bulletin Board
WGN-Marriage License Romances
WLS-Grain Market Summary
WLW-Betty & Bob
WMIN-Novelties Trio
WMT-Joe Doakes; Aunt Fanny
WNAX-D. B. Gurney
WOW-Man on the Street
WTCN-Front Page
1:00 CST 12:00 MST
NBC-Pepper Young's Family,
sketch (Camay): WOW WLW
WHO WDAY KSTP WEBC
WMAQ KOA KFYR (sw-
15.33)
★ **CBS-Kreiner String Quartet:**
KSCJ WCCO (sw-15.27)

NBC-Sid Gary, bar.: KSO
News: WMIN WLS
CKY-Musical; News
KFAB-Farm & Home Hour
KFYR-Chimes Concert
KFJM-Hit of the Day
KFNF-Grab Bag
KMOX-Inquiring Reporter
KOBH-Noonday Highlights; News
KOIL-Golden Hour
KSOO-Cecil & Sally
WBBM-Radio Gossip Club
WDGY-Slim Jim
WGN-Wife vs. Secretary
WHLB-Foreign Music
WLB-T. B. Prem.
WMT-Many Happy Returns;
Round Up
WNAX-Leo Terry's Swing Band
WOI-News; Pipe Organ
1:15 CST 12:15 MST
★ **NBC-Oxydol's Own Ma Per-**
kins, sketch; Willard Farnum:
KFYR WOW KSTP WMAQ
WLW KOA WDAY WEBC
WHO (sw-15.33)
MBS-Radio Garden Club: KSO
CKY-Home Folks
EFDY-Farm Flashes
KFJM-Puzzle Prgm.
KMOX-Hope Alden's Romance
KOIL-Homemakers Club
KRNT-Concert Hall (CBS)
KSOO-Hits & Bits
WAAW-Security Markets
WBBM-Meet the Missus
WCCO-Front Page Parade
WGN-June Baker
WLB-Music
WLS-Homemakers Matinee
WMIN-Lisowsky Trio
WMT-German Band
1:30 CST 12:30 MST
★ **NBC-Vic & Sade, sketch (Cris-**
co); Art Van Harvey: KFYR
WOW WDAY WMAQ WLW
WEBC KSTP WHO KOA
KSCJ
CBS-Three Consoles: KSCJ
KRNT (sw-15.27)
CKY-With the Classics
KFAB-The Jangles
KFYR-Home Extension Agent
KFJM-Request Prgm.
KFNF-News
KMOX-Linda's First Love
KOIL-Curb Exchange
WBBM-Flanagrams
WCCO-Markets
WDGY-Day Dreaming
WGN-Lawrence Salerno & Piano
WHLB-Finnish News
WMIN-Song Stylist
WMT-Movie Man
WNAX-Russ Pike
WOI-Home Economics
WTCN-Gopher Bulletin
1:45 CST 12:45 MST
★ **NBC-THE O'NEILLS, SKETCH**
(Ivory Flakes): WHO KSTP
WOW WDAY WEBC WMAQ
WLW KOA KFYR (sw-15.33)
KFAB-News & Markets
KFYR-Housekeepers' Chats
KFNF-Your Pets
KMOX-Josephine Halpin
KOIL-Just Like Home
KSOO-Song Shop
WBBM-Dugout Dope
WCCO-Three Consoles (CBS)
WDGY-Health Talk
WGN-Baseball Headliners
WHLB-World Dances
WLS-Home Service Club
WMIN-WPA Prgm.
WMT-Smooth Sailing
WNAX-Serenaders
WTCN-For the Ladies
2:00 CST 1:00 MST
NBC-Lorenzo Jones, sketch (Phil-
lips): WOW WHO WMAQ
KSTP (sw-15.33)
CBS-Among Our Souvenirs: KSCJ
KFAB (sw-15.27)
★ **NBC-Club Matinee:** WENR
KFYR KOIL KSO
Baseball; White Sox vs. Phila-
delphia: WGN WBBM
News: WTCN WMIN
CKY-Cub Reporters
KFJM-World Bookman
KFNF-Kitchen Klatter
KMOX-Ma Perkins, sketch
KOA-Argentine Trio
KOBH-Bud Wallen's Orch.
KSOO-Music Graphs
★ **WCCO-LADIES FIRST**
WDAY-Tea Time Tunes; News
WDGY-This Rhythmic Age
WEBC-Afternoon Varieties
WHLB-Stock Quotations
WLW-Helen Nugent, contralto
WMT-Texas Jim Lewis
WNAX-Lambert Bartak
WOI-News; Masterwork
2:15 CST 1:15 MST
★ **NBC-Edward MacHugh, gopel-**
singer (Ivory Soap): KOA
KSTP WHO WOW KSOO (al-
so at 9:45 a.m.)

NBC-Personal Column of the Air
(Chipso): WMAQ (sw-15.33)
NBC-Club Matinee: WMT WTCN
Ma Perkins: KFJM WNAX
Kitty Keene, Inc.: KMOX WLW
CKY-Organ Melodies
KFNF-Poultry Period
KFYR-Pen, Pencil & Brush
WDGY-Gertrude Lewis
WEBC-To be announced
WHLB-Telephone Request
WMIN-Music Hall
2:30 CST 1:30 MST
NBC-Sophisticated Rhythm:
WOW WMAQ KOA WHO
WLW (sw-15.33)
CBS-Bon Voyage: KSCJ WCCO
(sw-15.27)
NBC-Club Matinee: KSOO
CKY-Cecil & Sally
KFAB-Ma Perkins
KFJM-Request Prgm.
KFNF-The Flower Lady
KMOX-Houseboat Hannah
KOBH-Prairie Schooner
KSTP-Women's Side of the News
WDAY-Kitty Keene
WDGY-Music Box
WEBC-Cooking School
WHLB-Pop Concert
WNAX-Three Maids of Melody
WOI-March of Science
WTCN-Baseball Chatter
2:45 CST 1:45 MST
NBC-The Guiding Light, sketch
(White Naptha): WHO WMAQ
WDAY WGW KSTP WEBC
KOA KFYR WLW (sw-15.33)
CKY-Music by Cugat
KFAB-News
KMOX-Dope from the Dug Out
WDGY-Gems of Melody
WNAX-Brass Band
WTCN-Baseball Game
3:00 CST 2:00 MST
NBC-Mildred Fenton, songs:
WENR KOIL WDAY KFYR
WMT (sw-15.21)
NBC-Artur Lang, songs: WMAQ
KOA WOW KSTP WHO
CBS-Marion Carley, pianist:
KSCJ WCCO (sw-15.27)
MBS-Orange Blossom Quartet:
KSO
News: WNAX KFNF KSOO
WHLB
Baseball Game: KFAB KMOX
CKY-Music
KFJM-Piano Solos
KOBH-Concert Hall of the Air
KSTP-Woman's Side of the News
WDGY-Old Time Prgm.
WEBC-News; Afternoon Interlude
WLB-Organ Concert
WLW-Houseboat Hannah
WMIN-News; Public Safety
WOI-Medical Society
WTCN-Melody Garden
3:15 CST 2:15 MST
NBC-Escorts & Betty: KFYR
WDAY KOIL WMT
NBC-Advs. of Dari Dan (Dari
Rich): WMAQ (sw-15.33)
CBS-Eton Boys, male quartet:
KSCJ WCCO (sw-15.27)
NBC-Marlowe & Lyon, pianists:
KOA WTCN KSTP
MBS-Doc Whipple, organist: KSO
CKY-Many Happy Returns
KFJM-News
KFNF-Variety Hour
KSOO-Peacock Court
WEBC-To be announced
WENR-Personality of the Home
WHLB-△ Devotional Services
WHO-Hello Peggy
WLW-Opera Interviews
WMIN-Siesta
WNAX-Kitty Keene
WOI-Fisher's Orch.
WOW-News; Musicale
3:30 CST 2:30 MST
★ **NBC-Kellogg's Singing Lady,**
Musical Plays: KFYR KOIL
WLW WMT WGN (sw-15.21)
CBS-Doris Kerr, songs: KSCJ
WNAX WCCO (sw-15.27)
NBC-Don Winslow of the Navv:
WEBC WDAY WHO WOW
KOA (sw-15.33)
NBC-Gentlemen of Rhythm:
WENR
CKY-Feature Race
★ **KFJM-MOVIE GOSSIP**
KOBH-Master Singers
KSOO-Skyride
KSTP-Musicale
WAAW-News
WDGY-Mid-Afternoon Musicale
WHO-Rhythm Makers
WMAQ-Tea Time Varieties
WMIN-Kaffee Klatch
WTCN-Hollander's Orch.
3:45 CST 2:45 MST
NBC-Jackie Heller, tr.: WMT
KOIL KFYR WMAQ
CBS-Funny Things, children's
prgm., Nora Sterling: KSCJ
WNAX (sw-15.27)
NBC-Johnnie Johnston, bar.:
KOA WENR (sw-15.33)

Frequencies

CFCN-1030	WDAF-610
CFQC-840	WDAY-940
CJRM-540	WDGY-1180
CKY-910	WEBC-1290
KFAB-770	WENR-870
KFDY-780	WGN-720
KFJM-1410	WHAS-820
KFNF-890	WHLB-1370
KFYR-550	WHO-1000
KLPM-1240	WJR-750
KMBC-950	WLB-1250
KMOX-1090	WLS-870
KOA-880	WLW-700
KOIL-1260	WMAQ-670
KRNT-1320	WMIN-1370
KSCJ-1830	WMT-600
KSL-1130	WNAX-570
KSO-1430	WOI-640
KSOO-1110	WOW-590
KSTP-1460	WSM-650
WBEW-770	WTCN-1250
WCAL-1250	WTMJ-620
WCCO-810	

CFCN-Waltz Time
CJRM-Market News
CKY-The Homebuilders
KFJM-Interesting Side of the
News
KMBC-Texas Rangers
KOA-Briefs
KSTP-Musicale
WDGY-Alphabetical Varieties
WEBC-Twilight Review
WGN-To be announced
WJR-Sports
WLW-Eichstadt's String Ens.
WMAQ-News to You
WNAX-Song Shop
WSM-Pan American Broadcast
WTMJ-Lefty Culpepper
5:15 CST 4:15 MST
★ **NBC-UNCLE EZRA'S RADIO**
Station (A/ka-Seltzer): Pat
Barrett: WDAF WHO WTMJ;
WOW WEBC KSTP WMAQ
(sw-9.53)
CBS-Song Time; Gordon Graham,
bar., host; Gogo DeLys &
Jack Shannon: KSCJ WNAX
KMBC KMOX (sw-11.83)
NBC-Fray & Braggiotti, piano
duo: WENR WMT KSOO KSO
KOIL (sw-11.87)
News: WHAS WSM
CFQC-Ken Peaker's Aristocrats
CJRM-Tango Tempos
CKY-Musical Library
KFAB-News & Baseball Results
KFJM-Flying Song Squadron
KFYR-Musical Prgm.
KLPM-Cecil & Sally
KSL-Merchants' Column
WBBM-Sports Review
WCCO-Livestock
WDAY-Melody Trail
WJR-Musical Moments
WLW-Rhythm in Song
WMIN-Hollywood Brevities
WTCN-Tunes of Today
5:30 CST 4:30 MST
★ **NBC-HORLICK'S LUM & AB-**
ner, comedy sketch: WLW
WENR
CBS-Herbert Foote's Ensemble:
KSCJ KRNT KFAB KMBC
WNAX WHAS KMOX
NBC-Caballeros: WHO KFYR
WDAY WDAF
CBS-Hollywood News: (sw-11.83)
NBC-Dinner Concert: KSOO
News: KOA WTCN
CFCN-As You Like It
CFQC-The Stamp Man
CJRM-Varieties
KFJM-Uncle Bill's Club
KOIL-Palmer House Ensemble
KSTP-To be announced
WBBM-Men of Zest
WCCO-St. Paul Open Golf
WDGY-Musical Prgm.
WEBC-Twilight Review
WGN-Sports Review
WJR-Hollywood Spotlight
WMAQ-Totten on Sports
WMIN-Margie
WMT-Terry Vision; Sports
WOW-Betty & Ted
WSM-Musicale; Sports
WTMJ-Heinie's Grenadiers
5:45 CST 4:45 MST
★ **CBS-Boake Carter, commen-**
tator (Philo): WBBM WCCO
KMOX KMBC KFAB WHAS
WJR KRNT (sw-11.83)
NBC-Bughouse Rhythm: WMAQ
(sw-9.53)
NBC-Louise Florea, sop.: WENR
News: WMT WOW WDGY WHO
WNAX
News; Baseball Scores: KOIL
WDAY
CFQC-Master Singers
CKY-Ralph Judge & Vic Luff
KFJM-Dinner Dancing
KFYR-Musical; Baseball; News
KOA-Report Period
KSCJ-Garden of Melody
KSL-Adv of Sonny & Buddy
KSOO-Rhythm Review
KSTP-Musicale; News; Sports
WDAF-Let's go to the Movies
WGN-Accordiana
WLW-Sports Commentator

NIGHT

5:00 CST 4:00 MST
★ **NBC-AMOS 'N' ANDY,**
sketch (Pepsodent): WHO
(sw-9.53) (also see 10 p.m.)
NBC-Mary Small, songs: KFYR
WENR WTCN WDAY KSOO
KSO KOIL WMT (sw-11.87)
CBS-Poetic Melodies (Wrigley's
Gum); Franklyn MacCormack,
reader; Jack Fulton, tr.:
Carlton Kelsey's Orch.: (sw-
11.83)
CBS-Northwestern Univ. Book-
shelf: KSCJ KFAB KRNT
WCCO KSL WBBM
NBC-To be announced: WDAF
WOW
News: WMIN CFQC

Friday

July 16



IRENE RICH
Star of Welch dramas
Fri. 6 p.m. CST (5 MST)

WMIN-Heart & Home
WSM-Sheleton Bros.
WTCN-Rhythm Gentlemen
WTMJ-Sports Flashes

6:00 CST 5:00 MST
★ **NBC-IRENE RICH, DRAMA**
(Welch Grape Juice): KOIL
WMT WLS KSO WSM (sw-11.87)

"Treasure" is tonight's play starring Irene Rich. Written by Arch Oboler, the play tells the exciting story of a community stricken with treasure-hunting madness.

★ **NBC-CITIES SERVICE CONCERT**; Lucille Manners, sop.; Rosario Bourdon' Orch.: KOA KFYR WDAY WEBC KSTP WTMJ WMAQ WHO WOW WDAF (sw-9.53)

CBS-Broadway Varieties (Bi-Su-Dol); Oscar Shaw, bar.; Carmella Ponselle, mezzo, sop.; Elizabeth Lennox, contr.; Victor Arden's Orch.; Guests: KSL WBBM KRNT KMBC KFAB WJR KMOX WHAS (sw-11.83)

Tonight Miss Ponselle sings "Then You'll Remember Me." The rest of the program: Medley of "Where Are You" and "You're Precious to Me" by Miss Lennox, Mr. Shaw and the chorus; "Life Is Sweet Again," and "In An Old Venetian Garden" by Miss Lennox and Mr. Shaw; "Let's Face the Music and Dance," "Merry Widow Waltz" and "Girls, Girls, Girls," by the chorus; "Lady from Fifth Avenue," Mr. Shaw, and concluding the program with "Don't Ever Change" by Mr. Shaw and the chorus.

MBS-Eddy Duchin's Orch.: WGN

CBC-Recollections of Yesterday: CKY
Sports: KSCJ WTCN
News: CFQC WMIN
CFCN-Cocktail Capers
CJRM-Dinner Dance Music
KFJM-Weather & Markets
KSOO-Let's Swing It
WCCO-Winnabago, Minn.
WDGY-Mystery Music Prgm.
WLB-Brahms Songs
WLW-Pleasant Valley Frolics
WNAX-Dinner Hour; Organ

6:15 CST 5:15 MST
★ **NBC-Johnnie O'Brien's Harmonica High Hats:** KOIL WLS WMT KSO WSM (sw-11.87)
News: WTCN KFJM
CFQC-Melody Time
CJRM-Harmony Kids
KSCJ-Musical Moments
WCCO-Wabasha, Minn.
WDGY-Recollections
WLW-Frank Morgan & Guests
WMIN-Dance Orch.

6:30 CST 5:30 MST
★ **CBS-CHESTERFIELD PRGM.** with Hal Kemp's Orch.; Alice Faye; Don Forbes, announcer; WCCO KMBC KFAB KMOX KRNT WNAX KSCJ WHAS WBBM WJR (sw-11.83)
Don Forbes succeeds David Ross and Paul Douglas as announcer for the Chesterfield program featuring Alice Faye and Hal Kemp's band. The change has been made necessary because the show has moved to Hollywood and Douglas and Ross have remained in New York.

NBC-Death Valley Days, drama (Borax): KOIL WMT KSO WLS WLW WTCN (sw-11.87)
Virgil Cox, a 49'er, made medical history when a 22-inch tamping iron was blown clear through his head in an explosion, and did no more damage than to knock him temporarily senseless. Had Virgil lived in the days of

X-ray his head would have been photographed promptly. Instead, it was mortgaged! The series of events which followed will be told by the Old Timer.

★ **MBS-Lone Ranger, drama:** WGN
Cecil & Sally: CFCN CFQC
Sports Reporter: KFJM KSOO
CJRM-News; Sports Revue
CKY-Nature Talk
KSL-Ace Williams
WDGY-Concert Master
WMIN-Dining Out
WSM-Musical Prgm.

6:45 CST 5:45 MST
News: CKY KSL
CFCN-To be announced
CFQC-Detective Stories
CJRM-Buck Jones
KSOO-Dance Parade
WMIN-Lisowsky Trio
WSM-Francis Craig's Orch.

7:00 CST 6:00 MST
★ **NBC-Robert L. (Believe-It-Or-Not) Ripley (Huskies); Men About Town; B. A. Rolfe's Orch.:** WMT KSO KOIL WLS WTMJ WLW WSM KFYR WDAY WEBC WTCN (sw-11.87)
Robert L. ("Believe-It-Or-Not") Ripley begins a new series of programs on a new day and a new time for the makers of Huskies. Mr. Ripley will be assisted by B. A. Rolfe's Orchestra and the Men-About-Town trio. Incidentally, Mr. Rolfe and the Men-About-Town supplied the music for Mr. Ripley when he first presented his dramatized "Believe-It-Or-Not's" in 1933. The Men-About-Town trio is made up of Phil Ducey, Jack Parker and Scrapy Lambert with Will Donaldson, accompanist.

NBC-Abe Lyman's Waltz Time (Phillips); Frank Munn, tr.: Lois Bennett, sop.; WMAQ WOV WDAF WHO (sw-9.53)
The program: "Vienna Dreams" and "Whispers in the Dark" by Mr. Munn; "Isle of Golden Dreams," "Memory Lane," "Sympathy," "I'm Sorry Dear," and a medley of "Till We Meet Again" and "I'm Forever Blowing Bubbles" by the orchestra; "I Hum a Waltz," sung by Miss Bennett; and "A Love Song of Long Ago," by the chorus.

★ **CBS-Hollywood Hotel (Campbell Soup); Jerry Cooper, m.c.; Anne Jamison, sop.; Francis Langford, contr.; Igor Gorin, bar.; Raymond Paige's Orch.:** KSL WHAS KSCJ WNAX KMOX WCCO KFAB KRNT KMBC WBBM WJR (sw-11.83)

With Robert Taylor heading the cast, Hollywood Hotel tonight tentatively schedules MGM's "Broadway Melody of 1938" as its dramatic bit. Supporting Taylor will be Eleanor Powell, Buddy Ebsen, Igor Gorin and Sophie Tucker. The story concerns a young girl (Miss Powell) and her father who owns a race horse. The father is forced to sell the horse to a society woman, who incidentally, is backing a play written by a New York playwright (Taylor). Later the socialite auctions the horse and Eleanor bids for it. But she hasn't any money, so Taylor loans her some. From there on the plot thickens.

MBS-Joe Sanders' Orch.: WGN KOIL WMT
CBC-Shadows on the Grass: CKY
CFQC-Sketches in Melody
CFQC-Buccaneers
CJRM-Booster Hour
KFJM-Prelude to Evening

KOA-Musical Moments
KSOO-News
KSTP-Rhapsody in Rhythm
WDGY-Eventide Echoes
WLB-Schubert Songs
WMIN-News; Baseball Scores

7:15 CST 6:15 MST
CFQC-Spot Parade
KFJM-Musical Moments
KOA-Sports Review
KSOO-Musical Notebook
KSTP-Friday Potpourri
WDGY-Mystic Ballroom
WMIN-Rhapsodians

7:30 CST 6:30 MST
★ **NBC-True Story Court of Human Relations, drama:** WOV WHO WMAQ WDAF KSTP (sw-9.53) (also see 9:30 p.m.)
NBC-To be announced: WSM MBS-Bamberger Symph.: KOIL WMT

7:00 CST 6:00 MST
CBC-From a Viennese Garden: CKY CJRM
CFCN-Flowers and Music
CFQC-Popular Melodies
KFJM-Emil Dyer
KFYR-Pop Concert
KOA-Gwynfi Jones
WDAY-Swing Session
WDGY-Encores
WEBC-Variety Prgm.
WGN-Red Nichols' Orch.
WLB-Maid of the Mill
WMIN-Radio Mission
WTMJ-Musical Answer Man

7:45 CST 6:45 MST
CFCN-To be announced
KOA-Organ Recital
WDAY-Miriam Narum, organist
WDGY-Melodic Pictures
WEBC-Seguin Sisters
WGN-News; Quin Ryan, sports
WMIN-River Lake Tabernacle
WSM-Eddie Varzos' Orch.

8:00 CST 7:00 MST
★ **NBC-RALEIGH & KOOL Show;** Starring Morton Bowe, tr.; Edythe Wright & Jack Leonard, vocalists; Three Esquires; Tommy Dorsey's Orch.: WENR WMT KSO KOIL (sw-6.14)

★ **NBC-Campana's First Nighter,** dramatization starring Lester Tremayne & Barbara Luddy; WTMJ WLW WMAQ WHO WOV WDAF WEBC WDAY KOA KSTP KFYR WSM (sw-9.53)

★ **CBS-Ferde Grofe's Symphonic Orch.;** Ed Smalle Singers (Banking Service): KSL WJR KRNT WBBM KFAB KMBC KMOX WHAS (sw-11.83)
Ferde Grofe's own composition, "Going to Press," from his "Tabloid" suite, will conclude his concert tonight. Numbers to be played are: Medley of Romberg airs including "Will You Remember" from "Maytime," "One Alone" from "Desert Song" and "One Kiss" from "New Moon"; "Song of India"; "Blue Danube"; "March Militaire" (Schubert) and "Where Are You?"

CBC-Backstage: CFQC CKY
CFCN-Honor the Law
CJRM-Drama; Dance Time
KFJM-WPA Prgm.
KSCJ-Peacock Court
WCCO-Baseball, St. Paul vs. Minneapolis
WDGY-Jamboree
WGN-Jack Denny's Orch.
WMIN-Sport Highlights
WNAX-Tuning Around
WTCN-Dance Orch.

8:15 CST 7:15 MST
CFCN-Buccaneers
CJRM-Songs of Araby
KFJM-News

KSCJ-Eb & Zeb
WGN-Eddy Duchin's Orch.
WMIN-Baseball Game

8:30 CST 7:30 MST
★ **NBC-JIMMIE FIDLER'S HOLLYWOOD Gossip (Drene):** KOA WOV KSTP WMAQ WDAF WLW WTMJ (sw-9.53)

CBS-U. S. Cabinet Series: WNAX KMOX WHAS KMBC KSCJ KRNT WCCO WBBM KFAB WJR KSL (sw-11.83)

NBC-Liedersingers; Carol Deis; Geo. Rasely & Alden Edkins: WEBC KOIL WDAY KFYR WSM WENR KSO
The Liedersingers offer "Chanson De Bois Amaranthe" (Massenet).
CBC-Talk, Guest Spkr.: CFQC CKY
CFCN-The Red Heads
CJRM-Buccaneers
KFJM-Court of Human Relations
WGN-Curtain Time
WHO-Carveth Wells
WMT-Style Talk; Auction
WTCN-Baseball Chatter

8:45 CST 7:45 MST
NBC-Elsa Schallert Interviews: KOIL WEBC WDAY WENR WSM
NBC-Roy Campbell's Royalists: WMAQ WOV WDAF KOA (sw-9.53)

CBC-News: CJRM CFQC CKY
CFCN-Hollywood Brevities
KMBC-John T. Barker, "The American Bar"
KMOX-News
KSL-Adventures of Jimmy Allen
KSTP-Musicale
WHAS-Musical Moments
WHO-The Songfellows
WLW-Chamber Music
WMT-Band Wagon
WTCN-Baseball; St. Paul vs. Minneapolis

9:00 CST 8:00 MST
★ **NBC-AMOS 'N' ANDY, sketch (Peppent):** WOV KOA WDAF WMAQ WSM KSTP WLW (also at 6 p.m.)
CBS-Poetic Melodies (Wrigley's Gum); Franklyn MacCormack, poetry; Jack Fulton, tr.; Carlton Kelsey's Orch.: KRNT KMBC KMOX WCCO WBBM WJR KSL WHAS KFAB (also at 6 p.m.)

★ **NBC-Piccadilly Music Hall:** WENR
NBC-Geo. R. Holmes, news commentator: (sw-9.53)
CBS-News; Jay Freeman's Orch.: (sw-11.83)

★ **CBC-Piccadilly Music Hall:** CFQC CJRM CKY
Musical Moments: KFYR WHO WDAY
News: KOIL WMT
CFCN-Top Tunes of the Day
KSCJ-In the Crimelight
WEBC-News; Musical Interlude
WNAX-Swing Melodies
WTMJ-Kilowatt Orch.

9:15 CST 8:15 MST
★ **NBC-UNCLE EZRA'S RADIO Station (Alka-Seltzer):** WDAY KFYR KOA
NBC-Jean Sablon, songs: WSM WOV (sw-9.53)
CBS-Jay Freeman's Orch.: KSCJ KFAB KMBC
CBS-Boake Carter (Philco): KSL KNX
MBS-Rudy Bundy's Orch.: KOIL Musical Moments: WBBM WCCO
KMOX-France Laux, sports
KSTP-Your Health; Mad Melody
WDAF-Fatty Lewis
WDAY-Melodrama

WEBC-To be announced
WGN-Anson Weeks' Orch.
WHAS-Baseball Game
WHO-Today's Winners
WJR-Musical Prgm.
WLW-Madhatfields, drama
WMAQ-Bachelor Poet
WMT-Vic Arden's Orch.
WNAX-News
WTMJ-Straight from the Shoulder

9:30 CST 8:30 MST
★ **CBS-CHESTERFIELD PRGM.** with Hal Kemp's Orch.; Alice Faye; Guests: KSL (also at 7:30 p.m.)
CBS-Bob Crosby's Orch.: KSCJ WNAX (sw-11.83)

NBC-Hudson-De Lange's Orch.: KFYR WEBC WHO WSM WDAY WDAF (sw-15.33)
NBC-True Story Court of Human Relations: KOA (also at 7:30 p.m.)
NBC-Music Hall: KSO
News: WBBM WOV KMBC
CFCN-The Cub Reporters
KMOX-Hollywood Spotlight
KOA-True Story
KOIL-Sports Review
KSTP-Sport Bits; Newspaper Spotlite

WCCO-Vacation Varieties
WEBC-Fishing Time
WGN-Griff Williams' Orch.
WJR-The Great Plague
WLW-Barney Rapp's Orch.
WMAQ-News; Carlos Molina's Orch.
WMT-Baseball Game
WTMJ-Moonlight & Shadows

9:45 CST 8:45 MST
NBC-Hudson-De Lange's Orch.: WOV KSTP
CBS-Bob Crosby's Orch.: KMOX KMBC KRNT WJR
CFCN-Guest Night
KOIL-Orchestra Revue
WBBM-Manhattan Mother
WDAF-Know Your Government

10:00 CST 9:00 MST
CBS-Shep Fields' Orch.: WNAX WBBM KFAB WHAS KMBC
NBC-Larry Burke, tr.; Dance Orch.: WOV WDAF KOA (sw-9.53)
MBS-Horace Heidt's Orch.: WGN
CBC-Hawaiian Nights: CKY CFQC CJRM

News: WEBC WJR WSM WDAY WCCO WHO WLW KSCJ
CFCN-Now and Then
KFYR-Sports; News
KMOX-Baseball Highlights
KOIL-Bobby Bowman's Orch.
KSL-Strange Adventures
KSTP-Sports; Mr. Editor
WENR-Jesse Crawford's Orch.
WMAQ-Henry Busse's Orch.
WMIN-News; Rhumba Orch.
WTCN-Baseball Scores
WTMJ-News; Sports

10:15 CST 9:15 MST
CBS-Shep Fields' Orch.: KRNT KSCJ
NBC-Trump Davidson's Orch.: (sw-15.21)
NBC-Dance Orch.: KFYR WHO WDAY WEBC
MBS-Horace Heidt's Orch.: KSO
Dance Orch.: WTCN WTMJ
KMBC-Red Nichols' Orch.
KMOX-Musical Moments
KOIL-Dramatization
KSL-Musical Moments
KSTP-News; Musicale
WCCO-Rollie Johnson
WHAS-News
WJR-This Week in Review
WLW-Dick Barry's Orch.
WMIN-Dance Orch.
WSM-Sports; Musical Prgm.

10:30 CST 9:30 MST
CBS-Al Trace's Orch.: KFAB WNAX KRNT WBBM KSCJ
NBC-Harry Reser's Orch.: WEBC WTCN WMAQ (sw-6.14)
NBC-Fletcher Henderson's Orch.: KFYR WHO WENR (sw-9.53)
MBS-Jack Denny's Orch.: KSO WGN KOIL WMT
CBC-Adventuring in Poetry: CFQC CJRM CKY
Dance Orch.: WHAS WOV
Sportcast: KMBC WDAY
KSL-These Crazy Humans
WCCO-Baseball Summary
WDAF-Easy Songfest
WLW-Salute to Santa Cruz, California
WMIN-Rhapsodians

10:45 CST 9:45 MST
CBS-Al Trace's Orch.: KMBC
NBC-Fletcher Henderson's Orch.: WDAY WSM
CBC-Good Evening: CKY CFQC
11:00 CST 10:00 MST
NBC-Don Fernando's Orch.: WDAF WENR WHO KSTP
- WOV WDAY WSM
CBS-Nocturne: KSCJ KRNT
KFAB WNAX WBBM KMBC
NBC-Eddie Varzos' Orch.: WMAQ WEBC KFYR WTCN
MBS-Happy Felton's Orch.: KSO WGN KOIL WMT
CBC-Continental Varieties: CFQC
News: CFCN CJRM
KOA-Today's Frontiers
WCCO-Dance Orch.

11:15 CST 10:15 MST
CBS-Don Chiesta's Orch.: KSCJ KRNT KFAB WNAX WBBM KMBC KMOX
KOA-Don Fernando's Orch.
11:30 CST 10:30 MST
NBC-Carlos Molina's Orch.: KFYR WEBC WDAY WENR
CBS-Mark Fisher's Orch.: KSCJ KRNT KFAB WNAX WBBM KMBC KMOX
NBC-Paul Sabin's Orch.: WOV KOA KSTP WHO WSM WDAF WMAQ
MBS-Joe Sanders' Orch.: WGN KOIL WMT KSO
CBC-Red Gap Social: CJRM
11:45 CST 10:45 MST
NBC-Will Hollander's Orch.: WOV WOV KOA WHO KSTP WDAF WMAQ WSM
12:00 CST 11:00 MST
MBS-Eddy Duchin's Orch.: WGN KSO
News: KOA WMIN KMBC

11:15 CST 10:15 MST
CBS-Don Chiesta's Orch.: KSCJ KRNT KFAB WNAX WBBM KMBC KMOX
KOA-Don Fernando's Orch.
11:30 CST 10:30 MST
NBC-Carlos Molina's Orch.: KFYR WEBC WDAY WENR
CBS-Mark Fisher's Orch.: KSCJ KRNT KFAB WNAX WBBM KMBC KMOX
NBC-Paul Sabin's Orch.: WOV KOA KSTP WHO WSM WDAF WMAQ
MBS-Joe Sanders' Orch.: WGN KOIL WMT KSO
CBC-Red Gap Social: CJRM
11:45 CST 10:45 MST
NBC-Will Hollander's Orch.: WOV WOV KOA WHO KSTP WDAF WMAQ WSM
12:00 CST 11:00 MST
MBS-Eddy Duchin's Orch.: WGN KSO
News: KOA WMIN KMBC

11:15 CST 10:15 MST
CBS-Don Chiesta's Orch.: KSCJ KRNT KFAB WNAX WBBM KMBC KMOX
KOA-Don Fernando's Orch.
11:30 CST 10:30 MST
NBC-Carlos Molina's Orch.: KFYR WEBC WDAY WENR
CBS-Mark Fisher's Orch.: KSCJ KRNT KFAB WNAX WBBM KMBC KMOX
NBC-Paul Sabin's Orch.: WOV KOA KSTP WHO WSM WDAF WMAQ
MBS-Joe Sanders' Orch.: WGN KOIL WMT KSO
CBC-Red Gap Social: CJRM
11:45 CST 10:45 MST
NBC-Will Hollander's Orch.: WOV WOV KOA WHO KSTP WDAF WMAQ WSM
12:00 CST 11:00 MST
MBS-Eddy Duchin's Orch.: WGN KSO
News: KOA WMIN KMBC

11:15 CST 10:15 MST
CBS-Don Chiesta's Orch.: KSCJ KRNT KFAB WNAX WBBM KMBC KMOX
KOA-Don Fernando's Orch.
11:30 CST 10:30 MST
NBC-Carlos Molina's Orch.: KFYR WEBC WDAY WENR
CBS-Mark Fisher's Orch.: KSCJ KRNT KFAB WNAX WBBM KMBC KMOX
NBC-Paul Sabin's Orch.: WOV KOA KSTP WHO WSM WDAF WMAQ
MBS-Joe Sanders' Orch.: WGN KOIL WMT KSO
CBC-Red Gap Social: CJRM
11:45 CST 10:45 MST
NBC-Will Hollander's Orch.: WOV WOV KOA WHO KSTP WDAF WMAQ WSM
12:00 CST 11:00 MST
MBS-Eddy Duchin's Orch.: WGN KSO
News: KOA WMIN KMBC

11:15 CST 10:15 MST
CBS-Don Chiesta's Orch.: KSCJ KRNT KFAB WNAX WBBM KMBC KMOX
KOA-Don Fernando's Orch.
11:30 CST 10:30 MST
NBC-Carlos Molina's Orch.: KFYR WEBC WDAY WENR
CBS-Mark Fisher's Orch.: KSCJ KRNT KFAB WNAX WBBM KMBC KMOX
NBC-Paul Sabin's Orch.: WOV KOA KSTP WHO WSM WDAF WMAQ
MBS-Joe Sanders' Orch.: WGN KOIL WMT KSO
CBC-Red Gap Social: CJRM
11:45 CST 10:45 MST
NBC-Will Hollander's Orch.: WOV WOV KOA WHO KSTP WDAF WMAQ WSM
12:00 CST 11:00 MST
MBS-Eddy Duchin's Orch.: WGN KSO
News: KOA WMIN KMBC

11:15 CST 10:15 MST
CBS-Don Chiesta's Orch.: KSCJ KRNT KFAB WNAX WBBM KMBC KMOX
KOA-Don Fernando's Orch.
11:30 CST 10:30 MST
NBC-Carlos Molina's Orch.: KFYR WEBC WDAY WENR
CBS-Mark Fisher's Orch.: KSCJ KRNT KFAB WNAX WBBM KMBC KMOX
NBC-Paul Sabin's Orch.: WOV KOA KSTP WHO WSM WDAF WMAQ
MBS-Joe Sanders' Orch.: WGN KOIL WMT KSO
CBC-Red Gap Social: CJRM
11:45 CST 10:45 MST
NBC-Will Hollander's Orch.: WOV WOV KOA WHO KSTP WDAF WMAQ WSM
12:00 CST 11:00 MST
MBS-Eddy Duchin's Orch.: WGN KSO
News: KOA WMIN KMBC

11:15 CST 10:15 MST
CBS-Don Chiesta's Orch.: KSCJ KRNT KFAB WNAX WBBM KMBC KMOX
KOA-Don Fernando's Orch.
11:30 CST 10:30 MST
NBC-Carlos Molina's Orch.: KFYR WEBC WDAY WENR
CBS-Mark Fisher's Orch.: KSCJ KRNT KFAB WNAX WBBM KMBC KMOX
NBC-Paul Sabin's Orch.: WOV KOA KSTP WHO WSM WDAF WMAQ
MBS-Joe Sanders' Orch.: WGN KOIL WMT KSO
CBC-Red Gap Social: CJRM
11:45 CST 10:45 MST
NBC-Will Hollander's Orch.: WOV WOV KOA WHO KSTP WDAF WMAQ WSM
12:00 CST 11:00 MST
MBS-Eddy Duchin's Orch.: WGN KSO
News: KOA WMIN KMBC

11:15 CST 10:15 MST
CBS-Don Chiesta's Orch.: KSCJ KRNT KFAB WNAX WBBM KMBC KMOX
KOA-Don Fernando's Orch.
11:30 CST 10:30 MST
NBC-Carlos Molina's Orch.: KFYR WEBC WDAY WENR
CBS-Mark Fisher's Orch.: KSCJ KRNT KFAB WNAX WBBM KMBC KMOX
NBC-Paul Sabin's Orch.: WOV KOA KSTP WHO WSM WDAF WMAQ
MBS-Joe Sanders' Orch.: WGN KOIL WMT KSO
CBC-Red Gap Social: CJRM
11:45 CST 10:45 MST
NBC-Will Hollander's Orch.: WOV WOV KOA WHO KSTP WDAF WMAQ WSM
12:00 CST 11:00 MST
MBS-Eddy Duchin's Orch.: WGN KSO
News: KOA WMIN KMBC

11:15 CST 10:15 MST
CBS-Don Chiesta's Orch.: KSCJ KRNT KFAB WNAX WBBM KMBC KMOX
KOA-Don Fernando's Orch.
11:30 CST 10:30 MST
NBC-Carlos Molina's Orch.: KFYR WEBC WDAY WENR
CBS-Mark Fisher's Orch.: KSCJ KRNT KFAB WNAX WBBM KMBC KMOX
NBC-Paul Sabin's Orch.: WOV KOA KSTP WHO WSM WDAF WMAQ
MBS-Joe Sanders' Orch.: WGN KOIL WMT KSO
CBC-Red Gap Social: CJRM
11:45 CST 10:45 MST
NBC-Will Hollander's Orch.: WOV WOV KOA WHO KSTP WDAF WMAQ WSM
12:00 CST 11:00 MST
MBS-Eddy Duchin's Orch.: WGN KSO
News: KOA WMIN KMBC

11:15 CST 10:15 MST
CBS-Don Chiesta's Orch.: KSCJ KRNT KFAB WNAX WBBM KMBC KMOX
KOA-Don Fernando's Orch.
11:30 CST 10:30 MST
NBC-Carlos Molina's Orch.: KFYR WEBC WDAY WENR
CBS-Mark Fisher's Orch.: KSCJ KRNT KFAB WNAX WBBM KMBC KMOX
NBC-Paul Sabin's Orch.: WOV KOA KSTP WHO WSM WDAF WMAQ
MBS-Joe Sanders' Orch.: WGN KOIL WMT KSO
CBC-Red Gap Social: CJRM
11:45 CST 10:45 MST
NBC-Will Hollander's Orch.: WOV WOV KOA WHO KSTP WDAF WMAQ WSM
12:00 CST 11:00 MST
MBS-Eddy Duchin's Orch.: WGN KSO
News: KOA WMIN KMBC

11:15 CST 10:15 MST
CBS-Don Chiesta's Orch.: KSCJ KRNT KFAB WNAX WBBM KMBC KMOX
KOA-Don Fernando's Orch.
11:30 CST 10:30 MST
NBC-Carlos Molina's Orch.: KFYR WEBC WDAY WENR
CBS-Mark Fisher's Orch.: KSCJ KRNT KFAB WNAX WBBM KMBC KMOX
NBC-Paul Sabin's Orch.: WOV KOA KSTP WHO WSM WDAF WMAQ
MBS-Joe Sanders' Orch.: WGN KOIL WMT KSO
CBC-Red Gap Social: CJRM
11:45 CST 10:45 MST
NBC-Will Hollander's Orch.: WOV WOV KOA WHO KSTP WDAF WMAQ WSM
12:00 CST 11:00 MST
MBS-Eddy Duchin's Orch.: WGN KSO
News: KOA WMIN KMBC

11:15 CST 10:15 MST
CBS-Don Chiesta's Orch.: KSCJ KRNT KFAB WNAX WBBM KMBC KMOX
KOA-Don Fernando's Orch.
11:30 CST 10:30 MST
NBC-Carlos Molina's Orch.: KFYR WEBC WDAY WENR
CBS-Mark Fisher's Orch.: KSCJ KRNT KFAB WNAX WBBM KMBC KMOX
NBC-Paul Sabin's Orch.: WOV KOA KSTP WHO WSM WDAF WMAQ
MBS-Joe Sanders' Orch.: WGN KOIL WMT KSO
CBC-Red Gap Social: CJRM
11:45 CST 10:45 MST
NBC-Will Hollander's Orch.: WOV WOV KOA WHO KSTP WDAF WMAQ WSM
12:00 CST 11:00 MST
MBS-Eddy Duchin's Orch.: WGN KSO
News: KOA WMIN KMBC

11:15 CST 10:15 MST
CBS-Don Chiesta's Orch.: KSCJ KRNT KFAB WNAX WBBM KMBC KMOX
KOA-Don Fernando's Orch.
11:30 CST 10:30 MST
NBC-Carlos Molina's Orch.: KFYR WEBC WDAY WENR
CBS-Mark Fisher's Orch.: KSCJ KRNT KFAB WNAX WBBM KMBC KMOX
NBC-Paul Sabin's Orch.: WOV KOA KSTP WHO WSM WDAF WMAQ
MBS-Joe Sanders' Orch.: WGN KOIL WMT KSO
CBC-Red Gap Social: CJRM
11:45 CST 10:45 MST
NBC-Will Hollander's Orch.: WOV WOV KOA WHO KSTP WDAF WMAQ WSM
12:00 CST 11:00 MST
MBS-Eddy Duchin's Orch.: WGN KSO
News: KOA WMIN KMBC

End of Friday Programs

CONTESTS ON THE AIR

SUNDAY

6:45 p.m. EST (5:45 p.m. CST), NBC network. Jingle program. Broadcast for West at 10 p.m. EST (9 p.m. CST). Jingle contest, wrist watch prizes.

7:00 p.m. EST (6:00 p.m. CST), CBS network. Gillette Community Sing. Broadcast for west at 10 p.m. EST (9 CST). The Gillette Auction of the Air. Prizes: 125 bicycles to the highest bidders. Conditions of contest: Enclose with each bid one empty Gillette package. No restriction on number of bids. All bids must be received by July 15, 1937. For further details write to Gillette Company.

MONDAY

9 a.m. EST (8 a.m. CST) and 11:15 a.m. EST (10:15 a.m. CST), NBC network. Monday through Friday. The Story of Mary Marlin. 5 first prizes of \$1,000.00 each and 1,250 prizes of two pairs of silk stockings awarded weekly. Con-

test also on the O'Neill broadcast and the Tuesday night "Vic and Sade" broadcast.

10:15 a.m. EST (9:15 a.m. CST) and 3:15 p.m. EST (2:15 p.m. CST), Monday through Friday, NBC network. Personal Column of the Air. \$10.00 awarded for every letter (about sponsor's product) sent in and used for advertising.

11 a.m. EST (10 a.m. CST), NBC network. Monday through Friday. Girl Alone. Prizes: First, \$5,000; Second, \$3,000; Third, \$2,000; Fourth, 1937 deluxe sedan; also ten other motor cars, sixty electric refrigerators, 120 radio sets, 100 bicycles and 4,853 food orders. Conditions of contest: cartoon balloons to be filled in with appropriate words (twenty or less). See your grocer or Crosley or Grunow radio dealer or write direct to Kellogg Co. for entry blank. Closing date July 12.

8 p.m. EST (7 p.m. CST), NBC network. Fibber McGee and Molly. Broadcast for West at

11 p.m. EST (10 p.m. CST). 1 automobile trailer and several cash prizes awarded each week, for 12 weeks, for best letters, of 50 words or less, about product. All entries must be postmarked no later than Sunday following each broadcast.

TUESDAY

8 p.m. EST (7 p.m. CST), NBC network. Vox Pop. Broadcast for West Monday at 11:30 p.m. EST (10:30 p.m. CST). 10 wrist watches weekly for questions or problems. Contest closes Thursday following broadcast each week.

THURSDAY

9 p.m. EST (8 p.m. CST), CBS network. Your True Adventures. Monthly grand prize of \$250, and weekly prize of \$25 for best "True Adventures" story contributed by listeners and used on program.

FRIDAY

8:30 p.m. EST (7:30 p.m. CST), NBC network. True Story Court of Human Relations. Broadcast

for West at 11:30 p.m. EST (10:30 p.m. CST). Listeners asked to read a designated story in magazine. \$100 cash prize awarded to best letter telling how entrant would have handled the situations or problems given in story. Letter must be in by Thursday following broadcast.

SATURDAY

6:30 p.m. EST (5:30 p.m. CST), NBC network. Uncle Jim's Question Bee. Merchandise prizes for questions and answers used on program.

8 p.m. EST (7 p.m. CST), CBS network. Professor Quiz. Broadcast for West 11 p.m. EST (10 p.m. CST



SALLY FOSTER 'Barn Dance' songstress Sat. 7 pm CST (6 MST)

MORNING

7:00 CST 6:00 MST
* NBC-Breakfast Club; News: WDAY KFYP WTCN (sw-15.21)
CBS-Ray Block, pianist: KMOX (sw-15.21)
NB. Streamliners: WOW Musical Clock: WBBM KOIL KOBH
News: WHLB WMIN WLW WMT
7:15 CST 6:15 MST
CBS-Dalton Bros.: KMOX (sw-21.52)
News: WNAW WCCO KFJM
7:30 CST 6:30 MST
CBS-Eddlers Fancy; News: (sw-21.52)
News: WOW KSOO
7:45 CST 6:45 MST
KFAB-Tic Toc Revue
KFNF News Notes
8:00 CST 7:00 MST
NBC-Charoiteers: WOW WMAQ KSTP
CBS-Your Garden & Mine: KMOX KFAB
NBC-Breen & de Rose: KFYP WLW (sw-15.21)
News: KOA WMIN CKY KOIL Musical Clock: WEBC WTCN WMT
8:15 CST 7:15 MST
NBC-Vass Family: WMAQ WOW
NBC-Raising Your Parents: KOIL KFYP WDAY WLW KSO (sw-15.21)
CKY-Organ Reveries
KFAB-Family Frolic
KFJM-News
KMOX-Ozark Varieties
KOA-Wake Up
KSTP-Musicale
WBBM-Lee Francis, pianist
WDGY-Be Beautiful
WGN-Musical Mail-Box
WHO-Time & Temperature
WMIN-Bulletin Board
WOI-News; Ruth Galvin
KFJM Top o' the Morning
KFNF Bulletin Board
KLPm-Everybody's Hour
KOBH-Home Folks Hour
KSTP-Good Morning Hour
WBBM-Women in the Headlines
WDAY-News; Time Signal
WDGY-Christian Science Prgm.
WGN-Margery Graham, stories
WHLB-Three "T's"
8:30 CST 7:30 MST
Morning Melodies: WGN WHO
Markets: KLPm WAAW
CKY-British Dance Bands
KFJM-Program Previews
KOA-Roundup
KSOO-Markets; Matinee
KSTP-Poll the Shopper
WBBM-Chicago Board of Health
WCO Time Signals
WDGY-News
WEB-Morning Musicale
WLS-Friendly Philosopher
WMAQ-Morning Greetings
WMT-Musical Clock
WNAW-Three Maids of Melody
WOI-Market News
WOW-Mark Tyme
WTCN-Morning Edition
8:45 CST 7:45 MST
NBC-Bill Krenz' Orch.: WEBC WMAQ KOIL WTCN WLW (sw-15.21)
NBC-Manhattans: KSTP WHO WOV
CKY-Grain; Mining Report
KFJM-Morning Devotionals
KFYP-Markets & News
KLPm-Guess What?
KOA-Kay's Morning Melodies
KOBH-Visitor's Question Box
WBBM-American Dental Ass'n
WCO Time Signals
WDAY-Musical Clock
WDGY-Popular Concert

WGN-Harold Turner, pianist
WHLB-Catch the Announcer
WLS-Hilltoppers
WMT-Day Dreamer
WNAW-News
9:00 CST 8:00 MST
NBC-Three Rancheros: KFYP WOV WMAQ KSTP (sw-15.33)
CBS-Lew White, organist: KSCJ KRNT KFAB
NBC-Patricia Ryan, songs: WLW KSOO
MBS-Variety Prgm.; Leo Freudberg's Orch.: KSO
News: KOIL WMIN KFNF WMT Musical: WCCO KSTP
CKY-Bird Lady
KFJM-Allan Gillespie, songs
KLPm-Good News Prgm.
KMOX-Carolyn Pryce
KOA-Musical Menu
KOBH-Breakfast Hour
WBBM-Pappy Cheshire's Hillbilly Band
WDAY-Store Without a Name
WDGY-Hollywood Brevities
WEBC-Musical Interlude
WGN-Morning Melodies
WHO-Death Rides Again
WLS-Priscilla Pride
WNAW-Lambert Bartak
WOI-News; Parent-Teacher's WTCN-Around the Town
9:15 CST 8:15 MST
NBC-Nancy Swanson, songs: WHO KSTP WMAQ WDAY WOV KFYP (sw-15.33)
CBS-Fred Feibel, organist: WCCO KMOX
NBC-Minute Men: KSTP WTCN WLW (sw-15.21)
CKY-Dramas of Life
KFAB-Morning Reveries
KFJM-Blue Danube
KFNF-Tree Planters
KLPm-Organ Music
KOIL-Eddie Butler, roganist
KSOO-Song Sketches
WAAW-Markets
WDGY-Morning
WEBC-Music in the Air
WHLB-Morning March Time
WLS-On Parade
WMIN-Songs Father Sang
WMT-Your Home
WNAW-Brass Band
9:30 CST 8:30 MST
NBC-Bromley House, bar.: WHO KSTP WMAQ WOV
CBS-Concert Hall; Compinsky Trio: KSCJ KRNT
Columbia Concert Hall presents a new series called "Old Versus New" which features the Compinsky Trio, violin, cello and piano. The works presented will be contrasting classical and modern music
NBC-Harold Nagel's Orch.: KFYP WEBC WDAY (sw-15.21)
NBC-Mystery Chef: (sw-15.33)
* MBS-Army Band: WMT KOIL KSO WGN
CKY-Musicale
KFAB-Singing Salesman
KFJM-Household Hour
KFNF-The Nurseryman
KLPm-Hollywood Review
KMOX-Let's Compare Notes
KOA-Radio Revue
KSOO-Birthday Party
WCO-Stocks
WHLB-The American Scene
WLS-Don & Helen
WLW-Fed. of Music Clubs
WMIN-Woman's Outlook
WNAW-Rhythm Rascals
WOI-Service Reports
WTCN-Morning Serenade
9:45 CST 8:45 MST
NBC-Dixie Debs: WMAQ KSTP WLW (sw-15.33)
CJRM-Melodic Gems
KFAB-Rhythm & Romance
KFJM-Art Tweet
KFNF-Singing Gardeners
KLPm-Today's Almanac
KMOX-Travelogue
KOA-Well's of Music
WCAL-Devotional
WCO-Dr. W. A. O'Brien
WDGY-Farmer Protective Service
WHLB-Virginia Mountaineers
WHO-Capt. F. G. Timmons
WLS-Child Health Day
WMIN-Morning Melodies
WNAW-Sacred Service
WOW-Aunt Sally
10:00 CST 9:00 MST
NBC-Continental: WMAQ WHO (sw-15.33)
CBS-Captivators: KSCJ WCO WBBM (sw-15.27)
NBC-Call to Youth; Youths Service to the Community: WLW WEBC KOIL KSO
The speaker on today's "Call

to Youth" program is Mrs. Hugo Hartmann, chairman of the Youth Committee of the National Federation of Temple Sisterhoods, who will broadcast from Chicago.
News: WMIN WOI KSOO
9:00 CST 8:00 MST
CKY-Radio Train
KFAB-Weather & Markets
KFJM-Household Hour
KFNF-The Langvands
KFYP-Markets; Weather; Musical: Aunt Sammy
KLPm-Mother's Old Cook Book
KMOX-Pappy Cheshire's Hillbillies
KOA-Once Upon A Time
KOBH-Weather Report
KSTP-The Daily
WDAY-Uncle Ken's Kiddie Klub
WDGY-Sons of the Pioneers
WGN-Melody Time
WHLB-Musical Mixtures
WLS-News; Markets
WMT-Magic Kitchen
WNAW-Happy Jack's Old Timers
WOW-Mary Baker's Matinee
10:15 CST 9:15 MST
CBS-Oriente: KFAB KRNT KSCJ WCO
NBC-Three Marshalls: WEBC WOV KOA KOIL KRNT KSTP
News: KFJM WTCN
KFNF-Hawaiians
* KLPm-MOVIE GOSSIP
KOBH-News on the Nose
KSOO-Dance Hour
WAAW-Grain Markets
WBBM-Frances Wallertz & Milton Charles
WDGY-Beauty & You
WGN-Home Management
WLS-Prairie Ramblers & Patsy
WLW-Academy of Medicine
WMIN-Drama
WMT-Treasure Chest
WOI-Educational Forum
10:30 CST 9:30 MST
NBC-Rex Battle's Orch.: WHO KSTP KOA
CBS-George Hall's Orch.: KSCJ KRNT WCO WBBM
NBC-George Hessberger's Orch.: WTCN WMAQ KSO (sw-15.21)
News: WDGY KLPm
CKY-Dance Tunes
KFAB-Children's Theater
KFJM-Music of the Masters
KFNF-Ridge Runners
KFYP-4-H Club Prgm.
KOIL-Duane & Sally
KSO-Organ Recital
KSOO-Honeymooners
WDAY-Farm & Home Bulletin
WEBC-Woman's Hour
WGN-Memory Lane
WHLB-With the Masters
WLS-Ralph Emerson, organist
WLW-Livestocks
WMIN-Mid-Morning Concert
WMT-Pine Ridge Musicmakers
WNAW-Melody Kings
WOW-Uncle Tom's Playhouse
10:45 CST 9:45 MST
NBC-George Hessberger's Orch.: KFYP WLW
CKY-Organatics
KFNF-Smithonians
KLPm-Kiddies' Prgm.
KOA-Once Upon A Time
KOBH-Easy to Remember
KSCJ-Markets; Want Ad Ramblers; News
KSOO-Man on the Street
KSTP-Church Review
WCO-Federal Housing Adm.
WDAY-Mid-Morning Melodies
WDGY-Bouquet of Melodies
WGN-Edna Sellers, organist
WHLB-The American Weekly
WLS-Fanfare Interview
WMT-Kiddies Revue
WOI-Police Bulletins
WTCN-St. Paul Playgrounds
11:00 CST 10:00 MST
CBS-Jack Shannon, songs: KFAB WCO KSCJ KRNT WBBM
NBC-Whitney Ensemble: WHO WMAQ WOV (sw-15.33)
NBC-Our Barn: KOIL KFYP WDAY
CKY-Music Graphs
KFJM-Stars of Tomorrow
KFNF-Weather, Markets & News
KLPm-Music Box
KMOX-Informative Religious Talks
KOA-Strolling Songster
KOBH-Morning Revue
KSOO-From Studio "A"
KSTP-Household Forum
WAAW-Grain Markets
WDGY-Charles Sengir
WEBC-American Weekly
WGN-Bob Elson on State Street
WHLB-Farm & Home Prgm.
WLS-Don & Helen

WLW-Fed. of Women's Clubs
WMIN-News
WNAW-Leo Terry's Swing Band
WOI-Extension Hour
WTCN-Whoopee John's Music
11:15 CST 10:15 MST
CBS-Jimmy Shields, tr.: KSCJ KFAB KRNT WBBM
NBC-Whitney Ensemble: KOA WHO
Markets: WCCO WOW
CKY-Easy to Remember
KFNF-Poultry Period
KFYP-Markets & Police Bulletin
KMOX-Junior Radio Parade
WDGY-Piano Moods
WEBC-News; Musical Interlude
WGN-Wayne Van Dyne & Bob Trenderl
WLS-Garden Club
WLW-Musical Moments
WMIN-Here Comes the Band
WTCN-Morning Serenade
11:30 CST 10:30 MST
* NBC-Nat'l Grange Prgm.: KOA WTCN WMAQ KFYP WEBC WLW WDAY KSOO KOIL KSO (sw-15.21)
Farm and Home Hour presents the National Grange program, with guest speakers and music by the United States Army Band.
CBS-Buffalo Presents: KSCJ WCO
NBC-Campus Capers: KSTP WHO WOW (sw-15.33)
Mid Dey Service: WGN WGY
CKY-Grain Markets
KFAB-Consolations
KFJM-Slim Thompson & His Cowboys
KFNF-Crouse Twins
KLPm-News
KOBH-Hints to the Shopper
KSTP-Playground Artists
WBBM-Truman Bradley, comm.
WDGY-Rhythm & Romance
WHLB-Here's to Dancing
WLS-Markets; Weather; News
WMIN-Rhythmic Age
WMT-Music in a Sentimental Mood
WNAW-Serenaders
11:45 CST 10:45 MST
CBS-Buffalo Presents: KMOX KRNT
KFNF-Farm Hands
KLPm-To be announced
KOBH-Organ Varieties
KSTP-Leonard Leigh, organist
WBBM-Chicago Park District
WCO-Safety Talk
WDGY-Sweethearts on Parade
WHLB-Claud Lundmark
WLS-Grain Markets
WMIN-Take It Easy
WMT-News
WNAW-Brass Band

AFTERNOON

12:00 CST 11:00 MST
NBC-Your Host Is Buffalo: WOW (sw-15.33)
CBS-Madison Ensemble: WCO KSCJ
MBS-Sylvia Cyde, piano & orch.: KOIL
CKY-News & Messages
KFAB-Gus Haenschen's Orch.
KFJM-News Oddities
KLPm-Noonday Varieties
KMOX-Magic Kitchen
KOBH-Housekeeper's Chat
KSTP-News; Housewife's Mkts.
WBBM-Every Woman
WDGY-Be Beautiful
WGN-Concert Orch.
WHLB-Luncheon Melodies
WHO-Corn Belt Hour
WLS-Poultry Service Time
WMIN-News Review
WMT-Hillbillies
WNAW-Variety Prgm.
WOI-Closing Midwest Markets
12:15 CST 11:15 MST
News: KFJM KOIL WDGY
CKY-It's a Fact
KFAB-Man on the Street
KFNF-Farm Ads & News
KOBH-Moods in Music
KSCJ-Voice of the People
KSTP-Musicale
WBBM-Man on the Street
WCO-Dinty Moore
WGN-Three Graces & Piano
WLS-Home Talent Prgm.
WMIN-Barefoot Boys
WMT-Question Man; Voice of Iowa
WNAW-News; Markets
WOI-Campus Varieties
WOW-Mid-day Melodies

12:30 CST 11:30 MST
NBC-Don Fernando's Orch.: KFYP WTCN WMAQ (sw-15.21)
NBC-Golden Melodies; Orch. & Soloists: KSTP WLW KOA (sw-15.33)
News: WOW WHO
CKY-Swing Stylists
KFAB-Music Treasure Chest
KFNF-Henry Field
KFYP-Variety Prgm.
KFYD-Vocational Problems
KFYM-Rosiem's Band
KFYP-Musicale; News; Markets
KLPm-Farm Flashes
KOBH-Scrapbook
KOIL-Noon-day Variety
KSOO-Farm Specials
WBBM-Ann Leaf, organ
WCO-First Edition
WDAY-Noonday Variety Prgm.
WDGY-Noon Hour Musicale
WEBC-Dairy Farmer Prgm.
WGN-Concert Orch.
WLS-Markets; John Brown
WMIN-Curbstone Questionnaire
WMT-Markets; Hillbillies
WNAW-Happy Jack's Old Timers
WOI-Fraternity Visit
WTCN-Rhythm Gentlemen
12:45 CST 11:45 MST
NBC-Vagabonds Quartet: WMAQ CBS-Tours in Tone: KFAB KSCJ WCO WBBM
News: KOA KLPm KSOO
KFYD-Soil Science
KFYM-Road Information
KSTP-Features
WDAY-News; Market
WDGY-Rhythm Rascals
WEBC-Bulletin Board; News
WGN-Len Salvo, organist
WHO-Lem Turner & Four Dons
WLB-Verdi Opera
WLS-Home Talent Show
WMIN-Swing Stuff
WMT-Aunt Fanny; Cornhuskers
WOW-Man on the Street
WTCN-Front Page
1:00 CST 12:00 MST
* NBC-Bruckner Festival from Linz, Austria: WTCN KFYP WEBC (sw-15.21)
Eugene Ormandy, well-known to American concert and radio audiences, will conduct the Vienna Philharmonia Orchestra in this concert to be relayed overseas from the Bruckner Festival at Linz, Austria.
CBS-Down by Hermans: KSCJ KMOX KFAE (sw-15.27)
NBC-Concert Miniature: KSTP WOV WHO WMAQ WLW (sw-15.33)
MBS-Dance Orch.: KSO
News: WMIN CKY
KFYD-Chimes Concert
KFJM-Personalities in the News
KFNF-Grab Bag
KOBH-Noonday Highlights; News
KOIL-Golden Hour
KSOO-Cecil & Sally
WBBM-Herbert Foote
WCO-Bob Chester's Orch.
WDAY-Horse Auction Sale
WDGY-Sim Jim
WGN-Concert Orchestra
WHLB-Foreign Music
WLB-Falstaff
WLS-News; Julian Bentley
WMT-Iowa Cornhuskers
WNAW-Leo Terry's Swing Band
1:15 CST 12:15 MST
NBC-Bruckner Festival: WDAY CKY-Waikiki Waves
KFYD-Farm Flashes
KFJM-Puzzle Prgm.
KOA-Concert Miniature (NBC)
KOBH-Songs That Never Grow Old
KOIL-Homemakers Club
KSOO-Hits & Bits
WAAW-Security Markets
WBBM-Lee Francis
WGN-Afternoon Musicale
WLS-Merry-Go-Round
WMIN-Lisowsky Trio
WMT-German Band
1:30 CST 12:30 MST
NBC-Ricardo & His Caballeros: KSOO KFYP WTCN
CBS-Dept. of Commerce Series: WCO KSCJ KRNT (sw-15.27)
"The Story of Industry," a presentation of the U. S. Department of Commerce, today tells the story of the "Ceramics Industry."
NBC-Week-End Revue: WOW WHO KSTP WMAQ KOA WLW (sw-15.33)
* MBS-Yonkers Handicap: KSO CKY-Studio Party
KFAB-Howdy Neighbor

Frequencies
CFCN-1030 WDAF-610
CFQC-840 WDAY-940
CJRM-640 WDGY-1180
CKY-910 WEBC-1290
KFAB-770 WENR-870
KFYD-780 WGN-720
KFJM-1410 WHAS-820
KFNF-890 WHLB-1370
KFYP-550 WHO-1000
KLPm-1240 WJR-750
KMBC-950 WLB-1250
KMOX-1090 WLS-870
KOA-830 WLW-700
KOIL-1260 WMAQ-670
KRNT-1320 WMIN-1370
KSCJ-1330 WMT-600
KSL-1130 WNAW-570
KSO-1430 WOI-640
KSOO-1110 WOW-590
KSTP-1460 WSM-650
WBBM-770 WTCN-1250
WCAL-1250 WTMJ-620
WCO-810
KFYD-4-H Club Program
KFJM-First Request Prgm.
KFNF-News
KMOX-St. Louis Medical Society
KOIL-Curb Exchange
WBBM-Flanagrams
WDGY-The Gaieties
WEBC-To be announced
WGN-Janice Porter & Piano
WHLB-Finnish News
WMIN-Geraldine Schroeder
WMT-Novice Man
WNAW-Russ Pike
1:45 CST 12:45 MST
CBS-Clyde Barrie, bar.: KSCJ KRNT WCO (sw-15.27)
KFAB-News; Markets
KFNF-Your Pets
KMOX-Josephine Halpin
KOIL-Just Like Home
WBBM-Dugout Dope
WDGY-Mildred Johnson
WGN-Headliners
WHLB-World Dances
WMIN-Brownies
WMT-Smooth Sailing
WNAW-Serenaders
2:00 CST 1:00 MST
NBC-Club Matinee; Harry Kogen's Orch. & Soloists: WENR KOIL WEBC WDAY KFYP (sw-15.21)
CBS-Dictators: KSCJ KMOX WCO (sw-15.27)
Baseball; Chicago White Sox vs. Boston: WBBM WGN
KFAB-Baseball Game
News: WTCN WMIN
CKY-Cub Reporters
KFJM-World Bookman
KFNF-Kitchen Klatter
KOBH-Musical Grab Bag
KSOO-Movie News Parade
WDGY-Howard Oberg's Orch.
WHLB-Telephone Request
WLB-Opera Prgm.
WMT-Peggy & her Pals
WNAW-Brass Band
2:15 CST 1:15 MST
* CBS-Saturday Night at the "Spread Eagle," from London: KSCJ WCO (sw-15.27)
From the "pub" of the "Spread Eagle" in Little Bardfield, Essex, England, a village of about two hundred inhabitants, will come a unique broadcast. The program will offer discussions on life and politics led by "Uppy" Andrews, 64-year-old town bard, and tall tales and songs of the amenities in which all the Saturday night habitués of the "pub" will join. To round out this slice of English life, Harold Laski, eminent British economist, will describe the quaint village and its background.
CKY-Music
KFJM-Ma Perkins
KFNF-Poultry Period
KMOX-Dope from the Dug Out
KOBH-Edward Swender, Jr.
KSOO-Music Shop
WDGY-Gertrude Lewis
WMIN-Music Hall
WNAW-Three Maids of Melody
2:30 CST 1:30 MST
CBS-Dancepaters: KSCJ WCO (sw-15.27)
NBC-Spelling Bee: WMAQ WEBC KOA KSTP WOW WLW WHO (sw-15.33)
NBC-Club Matinee: KSOO WMT KSO
MBS-Johnny Hauser's Orch.: KOIL
CKY-Cecil & Sally
KFJM-Request Prgm.
KFNF-Flower Lady
KMOX-Baseball Game
KOBH-Variety Prgm.
WDGY-Music Box
WHLB-Pop Concert
WNAW-Studio Matinee
WTCN-Baseball Chatter

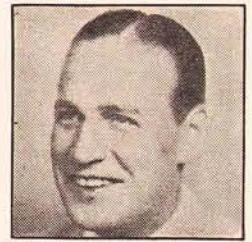

HORACE HEIDT MBS bandleader Sat. 6 pm CST (5 MST)

2:45 CST 1:45 MST Baseball Game: WCCO WTCN CKY-Tango Time * KGDY-BEHIND THE MICROPHONE WDGY-Gems of Melody WOV-News 3:00 CST 2:00 MST * NBC-Princeton-Cornell vs. Oxford-Cambridge Track Meet: WMAQ KOA KSTP WHO (sw-15.33) Bill Stern assisted by other NBC announcers, will be on hand at Palmer stadium, Princeton University, to report this eighth annual competition between two American and England's two leading universities. The broadcast will be divided into two half-hour reports, the second one beginning one hour after the first and carried by the same stations. In the two broadcasts, Stern will cover the following events: High hurdle, 100-yard sprint, 220-yard sprint, the quarter mile, the half mile, the mile, the two mile, pole vault, high jump, broad jump, and shot put. CBS-Frank Dailey's Orch.: KSCJ (sw-15.27) NBC-Cadets Quartet: KFJR WDAY WENR WLW WMT KOIL WEBC (sw-15.21) MBS-Rainbow Four: KSO News: KFNF KSOO WMIN CKY-Musical Prgm. KFJM-Piano Solos KOBH-Petite Musicale WDGY-Slim Jim's Rough Riders WGN-Swing It WHLB-Tea Time Tidings WLB-Haydn Quartet WNAX-Happy Janck & Boys 3:15 CST 2:15 MST * NBC-Sussex Handicap; Description by Clem McCarthy: KFJR WEBC WDAY WMT (sw-15.21) Clem McCarthy and Chris Wood, Jr., are on hand at Delaware Steeplechase track to present a picture of the running of the historic Sussex Handicap. MBS-Doc Whipple, organist: KOIL News: KFJM WOV CKY-Many Happy Returns KFNF-Variety Hour KSOO-Peacock Court WENR-Music Circle WLW-Ensemble WMIN-Harmony Hall 3:30 CST 2:30 MST NBC-Sussex Handicap: WENR CBS-Eton Boye Quartet: KSCJ (sw-15.27) * NBC-Kaltenmeyer's Kindergarten (Quaker Puffed Wheat); Elinor Harriot, Bruce Kamman, Johnny Wolf, Thor Ericson, Merrill Fugit; Harry Kogen's Orch.: KFJR KSTP WMAQ WLW WOW WHO (sw-15.33) MBS-Radioland Orch.: KOIL KSO CKY-Feature Race KFJM-Music of the Masters KOA-Josef Hornik's Orch. KOBH-Song Styles KSOO-Skyride WDAY-Jeanne Alm WDGY-Dorothy Dorum WEBC-CCC Program WMIN-Kaffee Klatch WNAX-Serenaders 3:45 CST 2:45 MST CBS-Dorothy Gordon's Children's Corner: KSCJ (sw-15.27) CKY-News & Road Report KOBH-Do You or Don't You? WBBM-Tenth Inning WCCO-Baseball; Mpls. At St. Paul WDAY-Organ Reveries WDGY-Varieties WEBC-World Review WNAX-Lambert Bartak 4:00 CST 3:00 MST * NBC-Princeton-Cornell vs. Oxford-Cambridge Track Meet: WHO KFJR WOV WLW WDAY WEBC KSTP (sw-15.33) CBS-Ben Feld's Orch.: WNAX KSCJ WBBM NBC-Pianist; Nickelodeon: WMT WTCN KOIL KSOO WMAQ KSO * MBS-Lassie Stakes from Arlington Park: WGN Lincoln Plant, famous chart maker and race caller for the Daily Racing Form, comes to the microphone once again to describe the \$35,000 Lassie Stakes at Arlington Classic, the Arlington Futurity and the Arlington Handicap during the next few Saturdays. CKY-British Variety Hour KFNF-Smithonians

KOA-The Songfellow WDGY-Jam Session WENR-Race Results WHLB-Barone Sisters WMIN-News 4:15 CST 3:15 MST NBC-Top Hatters' Orch.: WDAF KOA KFAB-Ben Feld's Orch. (CBS) KFNF-Inez Molison WGN-Harold Turner, pianist * WHLB-HOLLYWOOD SPEAKS WHO-Baseball Resume WMAQ-Romance & Rhythm WMIN-Salon Music 4:30 CST 3:30 MST * CBS-NEWS; DAILY SPORTS Resume (Chesterfield): WBBM WNAX KSCJ KRNT NBC-News: Alma Kitchell, contr.: WLW WEBC KOA WDAY WOV KSTP (sw-9.53) NBC-News; Whither Music; John Tasker Howard, composer, Joseph Honti's Orch.: WENR WTCN KSOO KFJR MBS-Johnny Messner's Orch.: KOIL KSO WMT KFAB-Melodies of Yesterday KFJM-News KFNF-Hawaiians KMOX-Grand Stand Reporter WDGY-Varieties WGN-Four Californians WHLB-Children's Hour WMAQ-News to You WMIN-Cocktail Capers 4:45 CST 3:45 MST CBS-Melodies of Yesterday: KRNT KSCJ WNAX WBBM NBC-Art of Living: WHO KOA WEBC WDAY WMAQ WOV (sw-9.53) News: KFAB KFJM KFNF-Crouse Twins KMOX-Coming Events; Lorraine Grimm & Organ KOBH-World Bookman KSP-Movie Parade WDGY-LeRoy, pianist WGN-Afternoon Serenade WLW-Alfred Gus Karger

NIGHT

5:00 CST 4:00 MST CBS-Ted Lewis' Orch.: WNAX KSCJ KMBC KRNT WBBM (sw-11.83) NBC-Message of Israel; Guest Speaker: WENR WTCN (sw-11.87) Today's speaker on the Message of Israel program will be Rabbi Morton M. Berman, Free Synagogue, New York City, whose subject will be "Lamentations" NBC-El Chico, Spanish Revue: KFJR KSTP WDAF WOV KOA (sw-9.53) MBS-Concert Ensemble: WGN KOIL KSO WMT News: CFQC WMIN CFCN-Waltz Time CJRM-Market News CKY-Musical Prgm. KFAB-Univ. of Nebraska KFJM-Rudella Peterson KMOX-Piano Recital KSL-Musical Postscript KSOO-Joy Train WDAY-Charlie & Cedric WDGY-Alphabetical Varieties WEBC-Finnish Festival B'cast WGN-Concert Orch. WHAS-Melody Cruise WHO-Weekly News Digest WJR-Sports WLW-R. F. D. Hour WMAQ-Don Fernando's Orch WSM-Musical Prgm. WTMJ-Blue Room Ensemble 5:15 CST 4:15 MST NBC-El Chico: WDAY WHO CBS-Song Time; Gordon Graham, bar., host; Guests: KMOX KSCJ KMBC WNAX MBS-Happy Felton's Orch. KOIL News: WCCO WHAS CFQC-Swing Song CJRM-Hawaiian Melodies KFAB-News & Baseball Scores KFJM-Catch the Announcer WBBM Sports WDGY-Broadway Temple WGN-Four Californians WJR-Variety Prgm. WMAQ-Totten on Sports WMIN-Hollywood Brevities WMT-Parade of Features WOV-Civic Calendar WSM-Sunday School Lesson 5:30 CST 4:30 MST * CBS-Columbia Concert Hall; Jacques Jolas, pianist: KSCJ KMOX KMBC WNAX (sw-11.83) NBC-Jimmy Kemper, Song Stories: WOV WDAF WDAY WSM KSTP KFJR

NBC-Uncle Jim's Question Bee (G. Washington Coffee); Jim McWilliams, cond.: WMAQ (sw-11.87) NBC-Eddie Varzos' Orch.: KSOO WENR News: KOA WBBM WTCN CFCN-As You Like It CJRM-Varieties CKY-Moor over Africa KFAB-Palm Garden of the Air KFJM-Uncle Bill's Club KOIL-Ak Sar Ben Races KSL-Merchants' Radio Column WCCO-Minn. Tourist Bureau WGN-Sports Review WHAS-Dr. Charles W. Welch WHO-Tony Cabooch WJR-Melody & Rhythm WLW-Jack Sprigg's Orch. WMIN-Margie WMT-Hits & Encores WTMJ-Heinie's Grenadiers 5:45 CST 4:45 MST NBC-Luboschitz & Nemenoff, piano duo: KOA News: WDGY WOV WSM WHO KFJR WMT CFQC-Master Singers CKY-Musical Moods KFAB-Concert Hall (CBS) KFJM-Dinner Dancing KFJR-Musical; Baseball; News * KMOX-HOLLYWOOD RE-PORTER KOIL-News; Baseball Scores KSTP-Almanac; News; Sports WBBM-On to Adventure WCCO-Reading the Funnies WDAF-Variety Prgm. WDAY-Baseball Scores; News WGN-Accordiana WHAS-Under Ether WLW Bob Newhall, sports WMIN-Hearth & Home WTCN-Eddie Varzos' Orch. WTMJ-Sport Flashes 6:00 CST 5:00 MST NBC-To be announced: KSOO WSM (sw-11.87) NBC-Meredith Willson's Orch.: WOV WDAF WSM KFJR WMAQ WHO WDAY WLW KOA (sw-9.53) CBS-Saturday Night Swing Club: KRNT KMBC KFAB WCCO WHAS KMOX WBBM KSCJ KSL WJR WNAX (sw-11.83) MBS-Horace Heidt's Orch.: KOIL KSO CBC-Meredith Willson's Orch.: CKY CFCN-Novelty Instrumental CFCN-News CJRM-Nich Schriener's Orch. KFJM-Weather and Markets KSOO-Let's Swing It KSTP-Musicale WDGY-Bryn Mortenson WEBC-Chamber of Commerce WGN-Concert Orch. WLS-Meet the Folks WMIN-News WMT-Senator Guy M. Gillette WTCN-Sports Review WTMJ-Rhythm Serenade 6:15 CST 5:15 MST Musical Moments: WGN KSOO News: KFJM WTCN CFCN-Music from Texas CFCN-Limousine Ladies CJRM-Dinner Dance Music KFNF-The Langvands WDGY-Recollections WEBC-Service of the Air WJR-Frank Morgan & Guests WMIN-News; Stock Quotations; Orchestra WMT-Horace Heidt's Orch. 6:30 CST 5:30 MST * CBS-JOHNNY PRESENTS (Philip Morris); Mixed Ensemble; Charles Martin's "Circumstantial Evidence"; Frances Adair & Glenn Cross, vocalists; Russ Morgan's Orch.: KFAB WJR KMBC WBBM WHAS (sw-11.83) (also see 10:30 p.m. CST) * NBC-Robin Hood Dell Concert; Vladimir Golschmann, cond.: WHO WOV WLW KOA WMAQ WDAF KFJR WDAY KSTP WEBC (sw-9.53) CBS-Weekend Potpourri: KSL * NBC-Goldman Band Concert: WSM (sw-11.87) CBS-Don Messner's Orch.: CKY Sports: KFJM KSCJ KSOO Cecil & Sally: CFCN CFQC CJRM-News; Sports Revue KMOX-Joe Karnes, Doll Orton, Marvin Mueller & Orch. KSTP-Umbrella Court WCCO-Musicale WDGY-Cocktail Capers WGN-Horace Heidt's Orch. WLS-Barn Dance WMIN-Dining Out WMT-Iowa Speaks WNAX-Tuning Around

WTCN-Dinner Music WTMJ-Musical Moments 6:45 CST 5:45 MST CBS-Pot Pourri: KRNT News: KSOO KSL CFCN-The Stamp Man CFCN-Band Music CJRM-Modern Interlude KFJM-Dinner Dancing KSCJ-Myra Scott WCCO-Refriger. & Air Cond. WMIN-Lisowsky Trio WTCN-Mecklenburg WTMJ-To be announced 7:00 CST 6:00 MST * NBC-ALKA-SELTZER NAT'L Barn Dance; Hoosier Hot Shots; Sally Foster; Joe Kelly, m.c.; Lulu Belle & Scotty, guests: KOIL KSO WLS WMT KSOO (sw-11.87) (also see 9 p.m.) * CBS-PROFESSOR QUIZ (Kelvinator) with Arthur Godfrey: KRNT KMBC KFAB WCCO WHAS KMOX WBBM WJR KSCJ (sw-11.83) (also see 10 p.m.) CBC-Louisiana Hayride: CKY CFQC CFCN-For Mother & Dad CJRM-Del Genthon's Orch. KFJM-As It Looks to Me KSL-Saturday Recital WDGY-Eventide Echoes WGN-Louisiana Hayride WLB-Verdi Opera WMIN-News; Baseball Scores WSM-Francis Craig's Orch. 7:15 CST 6:15 MST * KFJM-RADIO GUIDE'S HITS OF A YEAR AGO KMOX-Concert Hall WDGY-Mystic Ballroom WMIN-Rhapsodians WSM-Hilltop Harmonizers 7:30 CST 6:30 MST CBS-Hollywood Show Case; Lud Gluskin's Orch.; Guests: KSCJ WJR KMBC KMOX KFAB KRNT WCCO KSL WHAS (sw-11.83) NBC-Emery Deutsch's Orch.: WMAQ WDAF KSTP WEBC KFJR WTMJ KOA WOV WLW WDAY (sw-9.53) CBC-Legende d'un Peuple: CKY CFQC CJRM CFCN-Bernard Levitaw's Orch. WBBM-Opera Orch. WDGY-Encores WGN-Joe Sanders' Orch. WLB-Flagstaff WMIN-Band Music WNAX-Variety Prgm. WSM-Delmore Brothers 7:45 CST 6:45 MST CJRM-John Charles Thomas KFJM-Dakota Ramblers KSL-Tommy Tucker's Orch WDGY-Melodic Pictures WGN-News; Sport Celebrities WMIN-Tom Coleman WSM-Jack's Missouri Mountaineers 8:00 CST 7:00 MST * CBS-LUCKY STRIKE HIT Parade; Peter Van Steeden's Orch.: Stuart Allen & Song smiths; Hendrik Willem Van Loon, guest: KSL WNAX WJR KFAB KSCJ WBBM KRNT KMOX KMBC WCCO WHAS (sw-11.83) * NBC-Cincinnati Summer Opera Ass'n: KSO KFJR WLW WDAY WEBC WTCN * NBC-Jamboree: Harry Kogen's Orch.: WMAQ WDAF KSTP KOA WOV (sw-9.53) MBS-Otilio Revarra's Orch.: KOIL WGN CBC-Symphonic Silhouettes: CKY CFQC CJRM CFCN-Pacific Paradise KFJM-Melodrama WDGY-Jamboree WLS-Barnyard Jamboree WMIN-News WMT-Radio Riddles WSM-Possum Hunters; Uncle Dave Macon; Gully Jumpers WTMJ-Mid-Summer Festival 8:15 CST 7:15 MST * MBS-George Fischer's Hollywood Whispers: KOIL WMT CFCN-Buccaneers KFJM-News KSOO-Weather WGN-Anson Weeks' Orch. WMIN-Master's Music Room 8:30 CST 7:30 MST MBS-Jack Denny's Orch.: WGN WMT KOIL KSO CBC-Our Heritage of Freedom: CJRM CFQC CKY CFCN-Talking Drums KFJM-Barn Dance WHO-Iowa Parn Dance Frolic WLS-Hometown Memories WMIN-Varieties

WSM-Dixie Liners; Curt Poulton; Jack & his Missouri Mountaineers WTMJ-Question Bee 8:45 CST 7:45 MST CBS-Patti Chapin, songs: WBBM KFAB KRNT WCCO KMOX KMBC WHAS KSCJ WNAX WJR (sw-11.83) CBS-News; Weather: CJRM CKY CFQC KSL-Adventures of Jimmy Allen WLS-Henry Hornsbuckle; Ramblers and Patsy WMT-Musical Moments WTCN-Front Page 9:00 CST 8:00 MST * NBC-ALKA-SELTZER NAT'L Barn Dance; Sally Foster; Hoosier Hot Shots; Joe Kelly, m.c.; Lulu Belle & Scotty: WLW KFJR WDAY WTCN WTMJ WEBC (also at 7 p.m.) The Keys Quadruplets—Leota, Mary, Mona and Roberta—from Hollis, Okla., will be guest stars of the National Barn Dance tonight. The girls, who celebrated their twenty-first birthday June 4, are the only quadruplets ever to reach majority and ever to be graduated from college. On the program they will be interviewed, after which they will sing and provide saxophone quartet numbers. The remainder of the program follows: I Scream for Ice Cream (Ensemble), Cut Yourself a Piece of Cake (Hoosier Hot Shots), Meet Me Where the Lilacs Grow (Lucille Long and octet), Take Back Your Gold (Maple City Four), Lantern of Love (Henry Burr and octet), How Many Biscuits Can You Eat? (Novelodians), comedy by Pat Burtram, Home Coming Time in Happy Valley (Lulu Belle and Scotty), By the Watermelon Vine (Maple City Four), When the Bees Are in the Hive—Uncle Ezra's theme song (Sally Foster), and Goodnight Sweetheart (Henry Burr and ensemble). CBS-Bunny Berigan's Orch.: KMOX KSCJ KRNT WJR KSL KFAB KMBC WBBM WCCO (sw-11.83) NBC-Carlos Molina's Orch.: KOA WOV WMAQ WDAF (sw-9.53) CBC-Xavier Cugat's Orch.: CKY CFQC CJRM News: KOIL WMIN WMT CFCN-Si Hopkins Orch. WGN-Eddy Duchin's Orch. WLS-Tall Story Club WSM-Lakeland Sisters; Possum Hunters 9:15 CST 8:15 MST CBS-Bunny Berigan's Orch.: WHAS WNAX MBS-Ted Weems' Orch.: WMT KOIL KMOX-France Laux KSL-Hollywood Spotlight WGN-Anson Weeks' Orch. WHO-Today's Winners WLS-Down at Grandpa's WMIN-Mac's Rhythm Kings 9:30 CST 8:30 MST * CBS-JOHNNY PRESENTS (Philip Morris); Russ Morgan's Orch.: KSL WCCO KMOX KRNT (also at 7:30 p.m. CST) NBC-Dance Orch.: KOA WDAF WHO (sw-9.53) CBS-Frank Dailey's Orch.: KFAB WBBM KSCJ (sw-11.83) MBS-Griff Williams' Orch.: WGN CBC-Horace Lapp's Orch.: CKY CFQC CJRM Cub Reporters: CFCN WMT KMBC-Get Together KOIL-Sports Review KSTP-Sports Oddities; Spotlight CFCN-The Cub Reporters WHAS-Dance Time WLS-Down at Grandpa's WMAQ-Henry Busse's Orch. WMIN-Johnson's Negro Choir WMT-Baseball Game WNAX-Variety Prgm. WOV-News WSM-Delmore Brothers; Deford Bailey; Fruit Jar Drinkers 9:45 CST 8:45 MST CBS-Frank Dailey's Orch.: WJR CFCN-Guest Night KOIL-Orchestral Revue KSTP-Paul Whiteman's Orch. WCAL-Chapel Service WHAS-News WLS-Nat'l Barn Dance WMIN-Temple Baptist Church 10:00 CST 9:00 MST NBC-Jesse Crawford's Orch.: KOA WOV KSTP WMAQ WDAF (sw-9.53) CBS-Bernie Cummins' Orch.: KFAB WNAX KSCJ KMBC WBBM NBC-Paul Whiteman's Orch.: WEBC WDAY KFJR

CBS-Professor Quiz: KSL (also at 6 p.m.) MBS-Happy Felton's Orch.: WGN CBC-La Hacienda: CKY CFQC CJRM News: WLW WJR WCCO WHO KSCJ CFCN-Gaeties KMOX-Skeeter Palmer's Orch. KOIL-Bobby Bowman's Orch. WLS-Nat'l Barn Dance WMIN-News; Rhumba Orch. WSM-Dixie Liners; Uncle Dave Macon; Crook Brothers' Band WTCN-Baseball Scores WTMJ-News; Dance Orchestras 10:15 CST 9:15 MST CBS-Bernie Cummins' Orch.: KRNT WJR KSCJ NBC-Jesse Crawford's Orch.: WDAY WTCN WHO MBS-Happy Felton's Orch.: KOIL KMOX-Charlie Armstead's Orch. KSTP-News; Musicale WCCO-Rollie Johnson WHAS-News WLW-Clyde McCoy's Orch. WMIN-Dance Orch. WOF-Educational Forum 10:30 CST 9:30 MST NBC-George Olsen's Orch.: KOIL KFJR WTCN WEBC WMT CBS-Glen Gray's Orch.: KSCJ WHAS KMBC WJR NBC-Charlie Barnett's Orch.: WHO KSTP (sw-9.53) CBS-Al Trace's Orch.: WBBM WNAX KFAB WCCO KRNT MBS-Eddy Duchin's Orch.: KSO WGN KOIL CBS-Sport Week: CFQC CJRM CKY CFCN-House of Peter MacGregor KMOX-Pappy Cheshire's Hillbilly Band KOA-Organ Recital KSL-Top Tunes of the Day WDAF-Dance Orch. WDAY-Sports WLW-Dick Barry's Orch. WMAQ-Flet. Henderson's Orch. WMIN-Rhapsodians WSM-Fruit Jar Drinkers; Delmore Bros. 10:45 CST 9:45 MST NBC-Charlie Barnett's Orch.: KOA NBC-George Olsen's Orch.: WDAY CBS-Good Evening: CFQC CKY CFCN-Let's Dance CJRM-Dance with Langworth KMBC-Glen Gray's Orch. KSL-Homespun Hour WCCO-Rhythm Kings WMIN-Swing Session WMT-Electric Park Band WSM-Robert Lunn; Fruit Jar Drinkers WTCN-Olson's Orch. 11:00 CST 10:00 MST NBC-Fletcher Henderson's Orch.: KSTP WENR WDAF WOV WHO KOA KFJR NBC-Eddie Varzos' Orch.: WDAY WMAQ WEBC WTCN CBS-Mark Fisher's Orch.: KFAB KSCJ KRNT WNAX KMBC WCCO WBBM MBS-Larry Kent's Orch.: WGN WMT KOIL KSO CBC-Joe DeCourcy's Orch.: CFQC News: CFCN CJRM KSL-Carol Lofner's Orch. WHAS-Dance Band WJR-Del Courtney's Orch. WLW-Moon River WMIN-News; Rhumba Orch. WSM-Lakeland Sisters; Crook Brothers' Band End of Saturday Programs



ARMCHAIR CONTROL

Tune your favorite stations from your favorite chair. Push a button to change about from station to station. Every program is tuned as accurately as if an engineer did it for you.

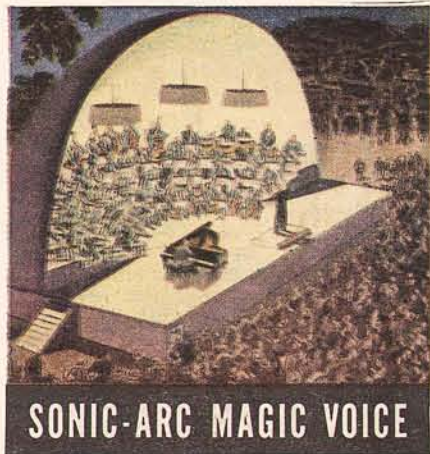

SONIC-ARC MAGIC VOICE

Thousands have acclaimed the Magic Voice as radio's finest. But RCA Victor engineers have made it still more tone-full by new simplified Sonic-Arc Tone Chamber built like a bandshell.

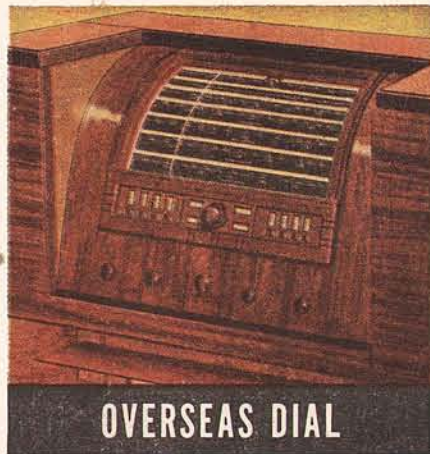

OVERSEAS DIAL

Seven tuning bands, each over 9½ inches wide. Foreign and other short wave stations are 50 times farther apart than on ordinary dials. Short wave stations as easy to tune as domestic.

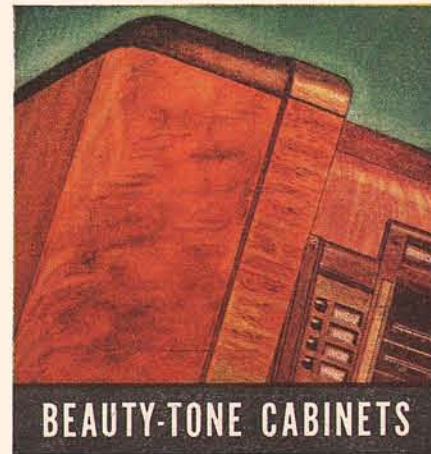

BEAUTY-TONE CABINETS

RCA Victor cabinets, made by skilled craftsmen in world's largest musical cabinet shop, combine beauty in appearance and tone. Only RCA Victor offers these Beauty-Tone Cabinets.

Push a Button—there's your Station!

THAT'S RCA VICTOR ELECTRIC TUNING!

New radio thrills yours with **16-tube radio that is crowning achievement of RCA skill in making fine instruments**

FOR a real thrill choose this new 1938 RCA Victor radio. It's packed with excitement! The biggest thrill is Electric Tuning of this new Sonic-Arc Magic Voice Radio. You have only to look at this instrument—only to hear a few bars of music from it—and you will want to trade in your present radio.

Electric Tuning is all that the name implies. It's *truly automatic*—simple as pushing the light button in your living-room. You just push a button—there's your station... another button for another station.

The convenience goes still further. For a little additional you can have this remarkable, automatic station selector with Armchair Control. Then you can tune your radio from across the room, or from an adjoining room. A final touch of luxury is the big, open-faced Overseas Dial. This dial puts short wave stations on six bands, each over 9½ inches wide. Think of that! Short waves spread over 57 inches of dial! It makes foreign tuning as easy as getting domestic stations. Only RCA Victor gives you these four new radio thrills.

Why RCA ALL THE WAY means extra value for you

As a radio instrument, each RCA Victor is planned, and built, by Radio Corporation of America engineers, the only radio organization that also builds broadcasting stations.

As a musical instrument, each RCA

Victor shares in the knowledge of Victor, as recognized world authority on sound reproduction. You hear proof of this skill, no matter what RCA Victor you select.

Added to all of this skill is that of

the National Broadcasting Company, another member of the RCA family. NBC experience inspires the amazing fidelity of the 1938 RCA Victor Models.

This unmatched experience creates

radio that is RCA ALL THE WAY, an extra value that only RCA Victor offers.

Visit your RCA Victor dealer. You'll be delighted with every cabinet, with every feature—and with the small investment needed to put a 1938 RCA Victor in your home.

You can buy RCA Victor Radios on C. I. T. Easy Payment Plan! Any radio is better with an RCA Antenna System. *All prices f.o.b. Camden, N. J., subject to change without notice.

RCA presents the "Magic Key" every Sunday, 2 to 3 p. m., E. D. T., on NBC Blue Network

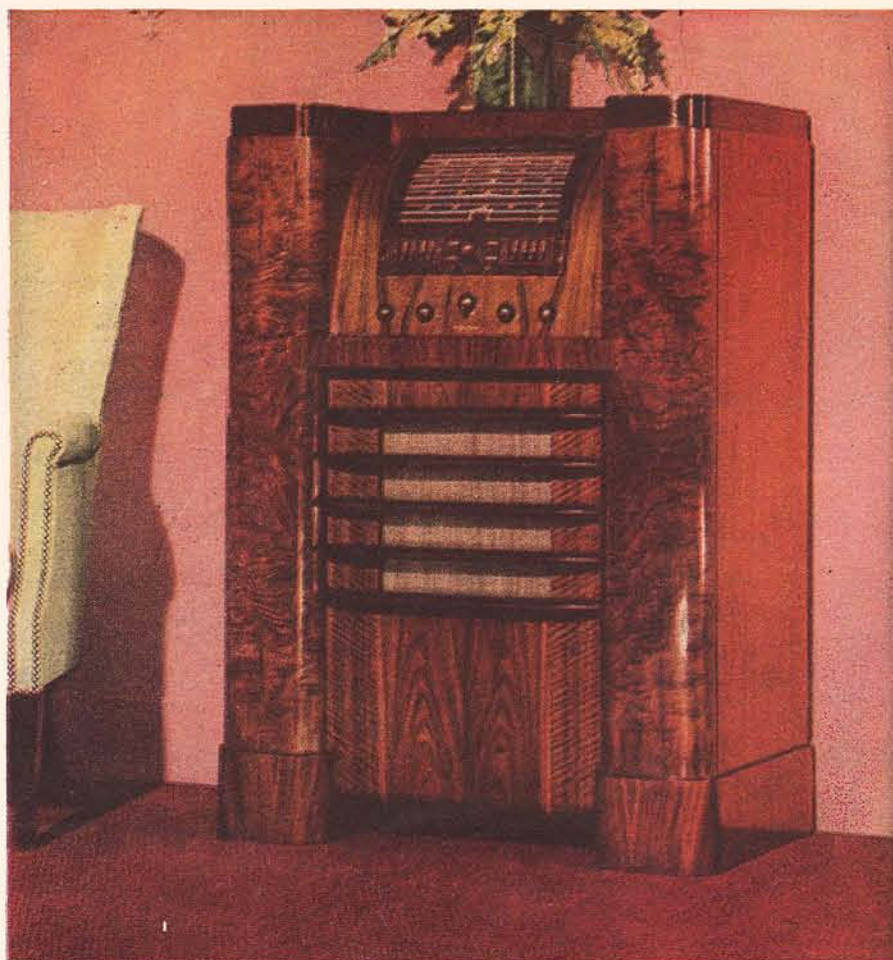

Model 816K... 16-tube Electric Tuning model offers radio's greatest luxury. New Overseas Dial greatly simplifies short wave tuning, making foreign stations as easy to tune as domestic. Also, Sonic-Arc Magic Voice, Magic Brain, Magic Eye and RCA Metal Tubes. \$250*. Armchair Control \$14.95* extra.



Model 87T... A 3-band, 7-tube superheterodyne housed in an extremely attractive cabinet. Offers powerful 'round the world performance. Has Magic Eye, Metal Tubes, New Sunburst Dial, Automatic Tone Compensation. \$49.95*

RCA Victor

A SERVICE OF THE RADIO CORPORATION OF AMERICA