

# RADIO DOINGS

RED BOOK OF RADIO

10¢  
WEEKLY

*The Radio Authority  
of the  
Pacific Coast*



Margaret Macdonald—KEJK

NSE

Vol. XIII  
No. 22

NOV. 25-DEC. 1  
1928

## THE PEAK OF MODERN RADIO ACHIEVEMENT!



# AMRAD

## *SYMPHONIC SERIES*

### DYNAMIC RADIO MODELS

Tone—such as only AMRAD can produce—ranging from the whisper of a violin to the peal of an organ, with full richness and without a trace of distortion.

Each AMRAD is equipped with the finest type of built-in Dynamic Power Speaker. Four beautiful console models—each designed in harmony with modern furniture—prices, without tubes, \$310 to \$900.

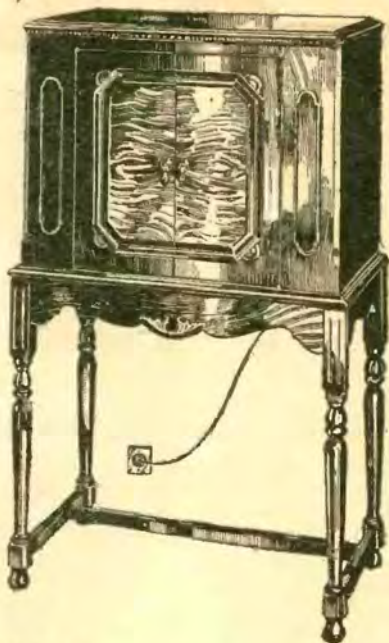

#### THE NOCTURNE

Beautiful walnut console, single dial control, including power tubes and Dynamic Speaker. Price \$310 (not including tubes).

*Write us for name of nearest Amrad Dealer. He will be glad to arrange a demonstration.*

*Exclusive California Distributors*

# KIERULFF & RAVENSCROFT

RADIO EQUIPMENT



133-141  
West 17th Street  
LOS ANGELES

121-131  
Ninth Street  
SAN FRANCISCO

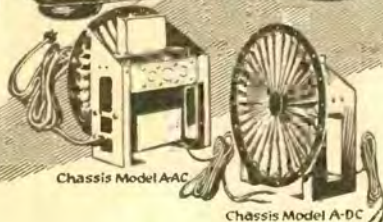

Chassis Model A-AC

Chassis Model A-DC

# PEMCO DYNAMIC

*"The World's  
Best Buy  
in a  
Dynamic Speaker"*

### NOTE THESE LOW PRICES!

Pemco Dynamic Chassis Model A-DC for all 6-volt storage battery operated sets.

List . . . . . \$28.50

Pemco Dynamic Chassis Model A-AC for all 110-volt electrically operated sets.

List . . . . . \$40.00

Pemco Cabinet Models — Model B-DC for operation on 6-volt storage battery sets.

List . . . . . \$48.50

Pemco Cabinet Models — Model B-AC for operation on all-electric; 110-volt A. C. sets.

List . . . . . \$58.50

*Write us for Descriptive Folder*

The PEMCO DYNAMIC Chassis models pictured above will fit in most every console or cabinet radio set and will produce a tone quality you never thought possible. With a PEMCO everyone can enjoy radio reception at its best.

See and hear this marvelous Pemco Dynamic Speaker now! You'll marvel at its *fullness and roundness* of tone quality and more *faithful reproduction* of every note in the scale. Investigate this most outstanding value ever offered in a Dynamic Speaker. The surprisingly low price on all Pemco Dynamic Speaker models makes PEMCO the world's best buy in a Dynamic Speaker. See and hear it today!

**PRECISION ELECTRIC MFG. COMPANY**

1020 SANTA FE AVENUE

LOS ANGELES

## Pemco DYNAMIC Speaker

# MAGNAVOX *"Dynamic"* SPEAKERS



KNIGHTS ON THE AIR  
Mac's Haywire Orchestra—KFRG

## The Aristocrat

Beautiful butt burl walnut cabinet finished in two tones

For A-Battery Operation.....\$60  
AC Operation....\$70

"FIRST  
SPEAKER  
FIRST  
DYNAMIC"

LICENSED APPARATUS

**DYNAMIC**

THE MARK OF THE GENUINE



Mac's Haywire Orchestra has probably produced more discords than any other three men on earth. But they've never played one yet that a Magnavox Dynamic Speaker didn't reproduce in all its dismal, off-key realism. That's the beauty of a Magnavox—the original dynamic. It mirrors every program flawlessly—harmony or "haywire".

**THE MAGNAVOX COMPANY**

Oakland, California

Chicago, Illinois

# This Joy Can Be Yours

**A** FAINT whistle, a slight murmur, it must be a stranger! A small adjustment of the tuning condenser to get on the peak of the wave, more power, and then in it comes with good volume. Finally the call: WEAF, New York.

The thrill, the excitement, that you experience when you bring in your first DX station. The pulse quickens, the eyes sparkle, you take a new interest in life, for you have found a new hobby, which has a fascination beyond description.

If you have a reasonably selective and sensitive set you can tour the "ether" and receive an unlimited amount of happiness from the excellent programs broadcast by the local and distant stations.

The RADIO DOINGS Call Book is a text book for the fan who wishes to go one step higher in the "science" and become a real DXer. It tells you where every station is located and the Dial Log is so ingeniously arranged that it shows you at a glance where the desired station is to be found on your dial.

Are the people who have purchased the Call Book satisfied? I'll say! Read some of the excerpts from a few of their letters:

Editor, Radio Doings:

The Call Book reached me in time for the new station changes. I have bought lots of Call Books in my time, but your's is the best and most convenient that I have ever used.

(Signed) A. YARD,  
Los Angeles, California.

Radio Doings:

Your new Call Book is wonderful. Reached me O. K. The station change has certainly helped as far as local interference is concerned.

(Signed) J. T. THOMPSON,  
San Diego, California.

Radio Doings:

The new Call Book is a peach. The dial-log is just what I have been looking for. It certainly fills the bill.

(Signed) W. PARKER.

Editor, Radio Doings:

The new Call Book is well worth the 25c cost. Couldn't do without it. Best of success to you.

(Signed) C. W. TILLEY.

Use this Coupon

Tear Here

Use this Coupon

**25c** THE NEW RADIO DOINGS CALL BOOK **25c**  
Radio Doings, 407 East Pico Street, Los Angeles, Calif.

Please find enclosed 25c in stamps, money order, or cash. Send me the 1928-9 Call Book which contains the new listings and the DIAL-LOG. Have it reach me at once.

**25c**

Name.....  
Address.....  
State.....

RADIO DOINGS, November 24, 1928. Issued weekly at Los Angeles, Calif. Volume 13, No. 22. Subscription \$3.00 a year. Entered as second class matter, November 15, 1922, Los Angeles, Calif., Post Office, under Act of March 3, 1927.

# **THESE—**

**SARGENT-RAYMENT 7  
REMLER 29 SG SUPER  
SCOTT SHIELD GRID NINE  
SILVER-MARSHALL 720**

**COAST TO COAST FOUR  
ROUND THE WORLD FOUR—Short Wave**

**BROWNING-DRAKE SG 5  
AERO INTERNATIONAL 4**

**POWER PACKS  
PUBLIC ADDRESS  
TELEVISION**

**POWER AMPLIFIERS  
MAGNAVOX DYNAMICS**

**And Many Other Usually Hard-to-Get Items  
Always in Stock at**

*“The Parts Warehouse of the West”*

**RADIO SUPPLY CO.**

H. A. DEMAREST, President

912-914 S. Broadway

VA. 6063

Los Angeles, Calif.

WHOLESALE

*Largest Radio Parts Jobber West of Chicago*

# KITS or PARTS

RECEIVING AND TRANSMITTING

*Always a Complete Stock*

Watch This List of Parts for Changes

Alco Loops	Dudlo Mfg. Co. Wire	Polymet Condensers
Acme Apparatus	Dunham Loops	Preston DX Ground
Acme Wire	Dunton Solder	Racon Horns
Advance Crystals	Eby Binding Posts	Radiall Co. Amperites
Aero-Products	Ekko Ground Clamps	Radio Owls
Aerovox Wireless	Electrad Products	Ray-O-Vac Batteries
Products	Elkon Chargers	Raytheon Tubes
All-American Products	Essenbee Ball Aerial	Readrite Meters
American Beauty Irons	Flewelling Adaptors	REL Apparatus
Amertran Products	Formica Insulation Co.	Remler Products
Amperites	Franco Batteries	Samson Transformers
Amsco Condensers	Frost Products	Sangamo Condensers
Baldwin Units	Goodrich Rubber Panels	Scranton Hydrometers
Baldor Motors	Gosilco Wire	Selectone Transformers
B B L Cone Units	HFL Transformers	Sensory Insulators
Benjamin Elec. Mfg. Co.	Hammarlund Products	Skindervicken Buttons
Benwood Linze Rectifiers	Hedgehog Transformers	Silver Marshall Products
Birnbach Products	H-K Sodderdipt Lugs	Sovereign AC Tubes
Bodine Loops & Coils	Hoosick Parts	Spaulding Bakelite
Bouldin Cage Antennas	Jefferson Products	Steinite Eliminators
Brandes Phones	Jones Cables	Sterling Testers
Branston Honeycomb	Karas Products	Super Ball Antennas
Coils	Kelbrackets	Sunset Aerials and
Bremer-Tully Products	Kellogg Parts	Grounds
Bretwood Leaks	Knapp Power Units	Thordarson Transform-
Browning-Drake Kits	Kodel Products	ers
Camfield Coils	Kurz-Kasch Dials	Tobe Condensers
Carborundum Products	Kuprox Chargers	Tom Mack Products
Cardwell Condensers	Lynch Leaks	Tower Speakers
Carter Products	Magnaformer Units	Transcontinental Coils
CeCo Tubes	Magnavox Dynamics	Tyrman Parts
Celeron Panels	Marco Products	Universal Battery Clips
C R L Resistance	Master Voltage Controls	Universal Microphones
Chicago Kester Solder	Morris Ball Antenna Kits	Utah Units
Clarostats	Mueller Universal Clips	Vesta Power Units
Corning Pyrex Insulators	Naald Parts	Victoreen Parts
Crescent Transformers	National Soldering Irons	Ward Leonard Products
Daven Radio Parts	National Co. Parts	Wesholly Ground and
DeJur Rheostats	Paratone Cone Units	Aerial
DeLuxe Products	Parvult Condensers	Western Meters
Dictogrand Units	Phonovox Pickups	X. L. Variodensers
Dubillier Condenser Corp.		Yaxley Products

DEALERS: Park Next Door At Our Expense

## RADIO SUPPLY CO.

H. A. DEMAREST, President

912-914 S. Broadway

VA. 6063

Los Angeles

WHOLESALE

*Largest Radio Parts Jobber West of Chicago*

*The Powerful*  
**DAY-FAN**  
 9 Tubes  
 INCLUDING RECTIFIER

**Price**  
**\$157.50**  
 Less Tubes



**Beautiful  
 Burl  
 Walnut  
 Cabinet**

The great joy that comes from listening to a large symphony orchestra, the majesty of a mighty organ, the beautiful singing of a world's famous tenor or the syncopated rhythm of a jazz orchestra reproduced by a radio receiver that gives absolute fidelity of tone makes you realize that it is worth while to own a Day-Fan.

The thrill of tuning in the distant stations, the East Coast, the Middle West, Japan, Australia or Mexico, many of the large stations in foreign lands can be brought to your living room with the powerful Day-Fan.

*Receive All that Radio Has to Give*

Console Model, \$297.50 - Console, \$215.00  
 Less Tubes

Dealers: A few choice districts still open.

*Exclusive Southern California Distributors*

**C. C. LAWTON CO.**

1125 Wall St.

WEStmore 3960

Los Angeles



# Radio Topics of the Day

*A Weekly Review of Radio News, Thought and Opinion*

## LARGE CHRISTMAS SALES PREDICTED

Radio manufacturers and dealers have one main question on their minds now that 1928's election day is history. The Presidential race helped to sell radio. Thousands of sets were sold, as were many tubes and other accessories. But now they wonder if this election stimulus will take the wind out of the sails for Christmas. Would those who bought because of politics be in the market at Christmas time had it not been for the Presidential contest? Inquiry among leaders indicates that Christmas radio sales will be large despite the politics, because there are millions of homes still without receiving sets. And what makes a finer all-year gift than a radio set? The outlook is bright for Christmas. Electric sets and dynamic loudspeakers are expected to lead the sales.

## COMMISSION PLEASED WITH EARLY ALLOCATION REPORTS

With the exception of Chairman Ira E. Robinson, who voted against the plan, and who has made no comment, the members of the Federal Radio Commission have expressed themselves as highly elated with the early results of the new radio set-up. Trouble spots, of course, were reported, but generally speaking, the tryout has been more satisfactory than anticipated.

To make sure that things are working as smoothly as reported to them, Commissioner Sam Pickard, and perhaps several others will make trips to their zones to get first-hand information how the assignments are working out. Mr. Pickard's plans are indefinite, but he expects to visit Indianapolis, St. Louis,

Kansas City, Lincoln and Omaha. Returning, he will inspect stations in Iowa, Minnesota and Wisconsin, of course, stopping off at Chicago.

Possibly the most satisfied man was Dr. J. H. Dellinger, chief engineer of the Radio Commission.

"I am very much pleased," Dr. Dellinger said. "There are good stations all over the dial. It worked out even better than I expected on the first night. Of course, there will be some heterodyning until the stations get set exactly. I believe, however, that it has already been established that the reallocation has come up to expectations.

"I have received many evidences of the trouble and pains that stations have taken to get accurately adjusted on their new frequencies. I feel, therefore, that the public owes broadcasters a debt of thanks for complying so immediately and fully with the Commission's order."

## MECHANICAL AIR TRAFFIC POLICEMEN SOON

Within the next few weeks seventeen new "monitoring" apparatus, or mechanical air traffic policemen, will be installed in all parts of the United States by the Radio Division of the Department of Commerce to measure the frequencies of radio stations.

The new apparatus, which has been developed by the Division, to see if broadcasting, short wave and trans-oceanic stations are on their proper wave, is an innovation in the policing of the air. While radio engineers may have used some kind of machines for testing work, the Radio Division is the only body authorized by law to check up on the frequencies of stations. The new apparatus, it is said, will enable radio inspectors in various parts of the United States to check up on even foreign broadcasting stations, so accurate are they considered.

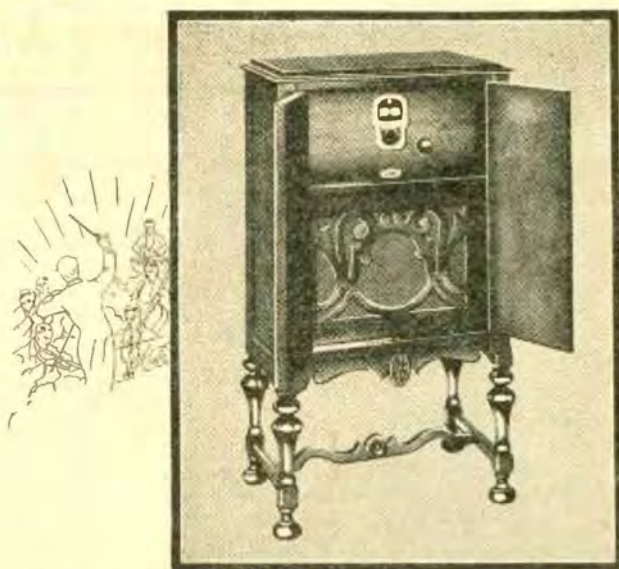

*Falck  
Model 6A  
Complete  
with 8 tubes  
and genuine  
Magnavox  
Dynamic  
Speaker,  
\$160.00.*

## *The Radio without an equal in value*

Once you have seen and heard the new Falck models your search for perfect radio reception is at an end. The Falck 6A, equipped with the latest power-type Magnavox Dynamic Speaker, is creating a sensation. Creating a sensation in spite of limited production. It is useless to try to describe this single dial 8-tube set. See and hear it. You won't be satisfied with anything else — in beauty, tone or value.

# Falck

ALL-ELECTRIC\* RADIO

\*Since August, 1926

Any of the dealers listed below will be glad to demonstrate the new Falck Radio Models to you in your own home, without obligating you in the slightest degree.

## LOS ANGELES

Angelus Radio Service  
3325 W. 54th St. VE 5656.  
Birdsall Radio Shop  
8635 S. Vermont. YO. 8642.  
Brandy Glass & Radio Co.  
2214 Alessandro St. OL. 3616.  
Walter F. Browne Radio Studio  
4508-10 Hollywood Blvd. OL. 4783.  
Coast Furniture Co.  
861 Figueroa St. TU. 1651.  
A. W. Cooper  
1315 ½ W. 39th St. VE. 0767.  
Danz Music Co.  
105 N. Spring. TU. 1264.  
George W. Dewey  
5125 S. Western Ave. VE. 7744.  
Eddie's Electric Shop  
3408 Glendale Blvd. OL. 4209.  
Golden Gate Radio Co.  
(West Coast Theatre Arcade)  
5180 Whittier Blvd. AN. 7983.  
Holmlund Bros. Furn. Co.  
6707 S. Broadway. TH. 4486.  
L. & Y. Electric Co.  
8864 W. Pico. OX. 1509.  
Paramount Radio & Electric Co.  
5515 Santa Monica Blvd. HE. 8473.  
Peoples Outfitting Co.  
3990-96 S. Vermont. VE. 3143.

Red Wing Electric Shop  
5101 Santa Monica Blvd. OL. 1410.

Geo. R. Schofield, Inc.  
3550 Whittier Blvd. AN. 3221.

H. H. Walker Electric Co.  
1323 Venice Blvd. BE. 1311.

Wheeler's Shop All Electric  
112 N. Avenue 56. CA. 2208.

ALHAMBRA—Alhambra Music House  
105 E. Main St. Tel. 1754.

GLENDALE—Roche Radio Service  
1148 N. Central Ave. Douglas 5218.

LA HABRA—P. & M. Radio Store  
109 W. Central Ave. 8565.

LONG BEACH—Kelm Radio Co.  
147 E. 4th St., Cor. Locust. 618-329.

Volland's Radio Studio  
652 American Ave. Tel. 618-355.

Ward Bros. Radio Studio  
2909 E. Anaheim. 347-242.

PASADENA—The Song Shop  
16 S. Raymond Ave. WA. 2919.

REDONDO BEACH—Electric Radio Shop  
(Paul Eich) Arcade Bldg.

VERNON—McQuary Music Co.  
1320 ½ E. 38th St.

WALNUT PARK—Lettney's Furn. Store  
2680 E. Florence Ave. DE. 3245.

WATTS—Clark & Ischer  
9625-9627 Holmes Ave. DE. 1254-R1.

## Falck Models

Climax Model—\$99.50. Six tubes, including rectifier tube. All-electric operation. Completely self-contained in an artistic console cabinet. A wonderful set at this low price.

Falck Model 6B—\$139.50. An eight-tube, single dial controlled set. Improved built-in cone speaker. Completely enclosed in a beautiful walnut cabinet.

Model 6A—\$160.00. Eight tubes including 4 Radio Frequency tubes and Rectifier tube. Built-in power type genuine Magnavox Dynamic Speaker. Beautiful walnut cabinet.

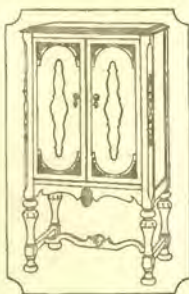

Manufactured and Guaranteed by

**ADVANCE ELECTRIC COMPANY**

1260 W. Second St. Los Angeles, Calif.

Pioneer Manufacturers of Radio Equipment

No. 37 of a Series



**The Jensen Dynamic Speaker**

responds with the same beautiful fidelity to the average radio set using a 171 tube as to the full undistorted output of 210 push-pull amplifiers. Finished in handsome burl walnut. Height 14 in., width 16 in., depth 12 in.

Type D 44 (6-volt operation) .....\$55.00

Type D 40 (90-volt operation) .....\$58.00

Type D 44 A. C. (110-volt operation) .....\$70.00

Unit alone—for Radio or Phonograph installation. \$40.00 to \$55.00

# The Pride of Ownership

Many a 1921 motor will still move steadily from place to place—but most of us hesitate to own a car seven years old. Pride of ownership makes us want a machine that is not conspicuously obsolete.

... And just so with speakers. Many non-dynamic models will give reasonably

good reproduction, but we demand more than that

... Those of us who feel real Pride of Ownership demand not merely a dynamic—but one that bears the Jensen name—an outward symbol of in-built character and quality, and a name that represents a speaker which is the finest in radio.

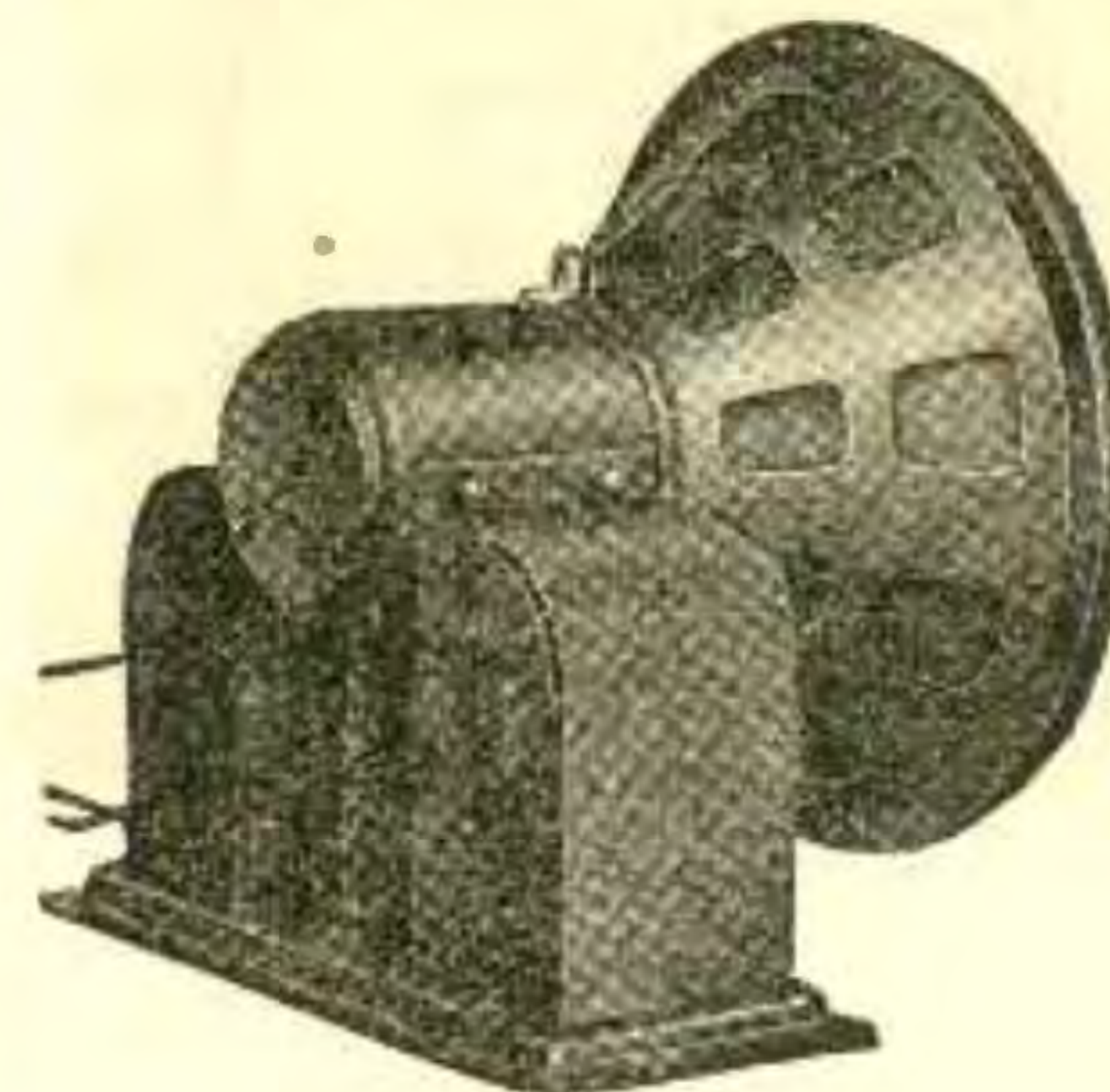

**Distributed in the West by**

- P. W. Gavin Co. 1163 Front St., San Diego
- Stubbs Electric Co. 75 Sixth St., Portland, Ore.
- Robert Weinstock, Inc. 643 Mission St. San Francisco
- Harper-Meggee, Inc. Fourth at Blanchard St. Seattle, Washington
- Harper-Meggee, Inc. 214 Howard St. Spokane, Wash.
- The Motor Hardware Equipment Co. San Diego, Calif.
- Pac. Wholesale Radio, Inc. Folsom at 7th St. San Francisco

## JENSEN RADIO MFG. CO.

212 Ninth Street

Oakland, Calif.

*Exclusive Southern California Distributor*

## YALE RADIO ELECTRIC CO.

1111 Wall Street

LOS ANGELES

# JENSEN DYNAMIC SPEAKER

*.. The Finest in Radio ..*

**HAVE YOU HEARD  
THE NEW  
KOLSTER  
RADIO ?**

People — these days — are accustomed to good radio reproduction. They know that local stations should tune in clearly and well. How clearly—and how well—however, is a matter of comparison.

*And we say—*

Have you heard the new Kolster Radio? For in this superb receiver you do get a true standard for comparison.

*California Distributors*

**John G. Rapp Corp.**

1135 WALL ST.  
LOS ANGELES

123 SECOND ST.  
SAN FRANCISCO

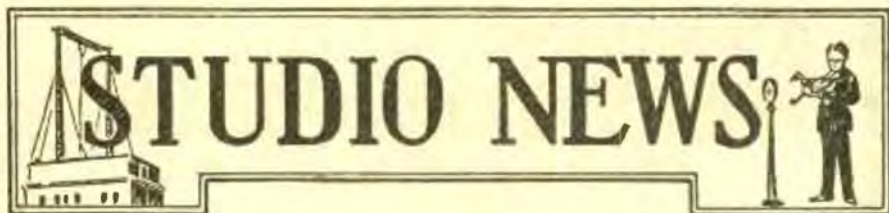

Margaret Macdonald, formerly program director of KNRC and whose picture appears on the front cover, is conducting "Margot's Hour," a shopping hour of value and interest to busy housewives, over KEJK every morning except Sunday from 8 to 9.

KNRC announces a new program to go on the air every morning, including Sunday, from 1 to 4 a. m., and to be known as the Pickwick Night Coach program.

Glen Rice, "All-American football announcer," will announce the University of Southern California vs. Notre Dame football game from the Los Angeles Coliseum on December 1st at 2:15 for KNX.

"Dwellers in Darkness," a one-act spiritualistic play by Reginald Berkeley, will be the presentation of the KOA players on Monday, November 26, at 9 p. m.

Rocky Bernard, baritone, is heard over KGFJ every Monday, Tuesday and Friday from 11 to 12 noon and every Sunday from 12 to 1:30 p. m.

Edward Oversby, tenor, will be heard Sunday night over KHJ from 8 to 9. Mr. Oversby will be assisted by the Don Lee Symphony Orchestra.

Thursday at 2 p. m., KFOA will broadcast the University of Washington vs. Washington State College football game.

Vic Meyers and his Trianon Ballroom Orchestra presents the dance music for KPCB listeners, Tuesday, Thursday and Saturday at 11:30.

KFON presents Herbert Nixon at the console of the Pacific Coast Club Organ Sunday, November 25, at 1:30 p. m.

Jane Harding, mezzo-soprano, is to give a half-hour vocal recital over KMIC Monday, November 26, from 9:30 to 10 p. m.

"Tin Pan Alley" is the name of a new program introduced by the National Broadcasting Company and created in answer to the demand of the radio public for a male quartet. Two young men seeking fame as composers, share quarters with two friends, whose business is to make new songs popular. This program is scheduled every Wednesday evening, from 7 to 7:30 p. m., over KGW.

Hugh Barrett Dobbs, better known to many listeners-in as "Dobbsie," will now be heard over six NBC stations during his Happy Time program from 8 to 9 a. m.

Paul Roberts and John Schonberger's Studio Trio will be heard in an exceptionally fine musical recital Thursday, November 29, from 8:30 to 9:30 p. m., over KFI.

Lillian C. Thompson will conduct the program known as The Bridge Table, over KJR next Wednesday, November 28, from 4 to 4:20 p. m.

KFRC will introduce "Red" Neisler, singer and banjo player, to its listeners Sunday afternoon at 4 o'clock. "Red" will be co-starred with KFRC's "pianist with a personality," Art Fadden, in his usual Sunday afternoon program.

**Have you ordered your 1928-29 Radio Doings Call Book?  
See Page 5.**

# Announcement . . .

*To the Radio Manufacturers, Jobbers  
and Dealers of the Pacific Coast:*

THE C. W. SMITH COMPANY has just completed arrangements for taking over the entire radio cabinet output of the A. & A. Furniture Company, of 1117 East Sixty-third Street, Los Angeles, California. The line will henceforth be known as *ROYALE*.

¶ We were impelled to this step through our experience in handling a portion of the A. & A. line early this season. Our customers were quick to note the artistic design, finish and workmanship of the A. & A. products, and it was difficult for us to keep enough of their models in stock.

¶ Following this, we made a thorough investigation of the A. & A. Furniture Company. We found that Mr. George Adams, President, was an old furniture manufacturer who had "pioneered" in the radio cabinet field. We found in the A. & A. plant 15,000 square feet of floor space, the best of modern machinery (making possible quantity production at low cost), and a staff of highly skilled cabinet makers and finishers—*everything*, in fact, required for *quality work* in cabinets.

¶ Throughout our own history (we will soon be in our fifth year) the C. W. Smith Company has been noted for conservatism. Our old customers know we have never *gambled* with a questionable line. We have always *sold ourselves* before attempting to sell to others. This holds true in the present case.

¶ The new line will be merchandised by us as the *ROYALE* . . . a name in keeping with its richness of design and finish. We will have on our floor ten or more stock models in beautifully grained walnut, built to accommodate a wide range of receivers and speakers,—or sold with speakers if desired. Orders for special custom jobs will be executed promptly.

¶ We cordially invite YOU . . . no matter what your connection in the field of Radio, to visit our showrooms, 407 East Pico Street, Los Angeles, and *convince yourself* on the *ROYALE* line.

Yours sincerely,

*C. W. Smith*

ROOM 506  
TELEPHONE  
WE. 9466



Through the courtesy of the Sunset Mfg. Co. of Los Angeles, a Sunset Aerial will be given each week as first prize, and a Sunset Ground as second prize, for the two best DX letters. In addition, Radio Doings will send a special "Logging Graph" with Map and Distance Chart to the writer of each DX letter published.

### FIRST PRIZE

#### DX Club:

Here is a list of stations I have brought in since the new wave lengths came into effect yesterday: KMTR, KNRC, KFON, KFQZ, KHJ, KNX, KFSG, KGEF, KFWB, KFI, KGER, KGEF, KEX, KTBI, WLW, CKWX, KELW, KOA, KWKH, KFRC, KFSD, KFRC, KGW, KPO, WGN, KGO, WBAP, KQW, KSL, KFWI, KFBU, KWJJ, KMMJ, WAAW, JODK, KTNT, JOAK, KMIC, KGFH, KWTC, JOCK, KPSN, JOGK, JOBK, JOIK, CNRV, WJR, KJR, KPLA, KFNF, and thanks to the Radio Doings' new Call Book. It sure is the thing. This morning I listened to the six Japs, from 1 a. m., until 4:30. I have been listening to the Japs for the last six weeks; they always seem to come in the best between 3 and 4:30 a. m. Last night JOAK came in so clear it sounded just like a local. I have a model 40 Atwater Kent A. C., and get everything on my Atwater Kent Dynamic speaker. Please enroll me as a member of your club. I have had my set two months, and I logged 78 stations before the new wave lengths came into effect. But the Radio Commission sure have done their stuff this time, for everything comes in fine. Hurrah for Radio Doings and the DX Club.

Yours truly,  
EDWIN E. MADISON,  
541 W. LaVeta,  
Orange, Calif.

### SECOND PRIZE

#### DX Club:

I have watched with interest the letters from the DXers, and it is some satisfaction to know that I am not the only

one that enjoys fishing for distance. The record I am enclosing is prior to Oct. 31, 1928.

I have on record 35 California stations. Seven Washington. Five Oregon.

Thirty-three Midwest and Eastern. Canadian—CNRV and CKCD, Vancouver; CTAC, Calgary; CTRB, Toronto. Foreign—PWX, Havana; KGU, Honolulu; CYE, Mexico.

Japan—JOAK, Oct. 29, 1928, 2:20 to 2:45 a.m.

My greatest distance in the United States was WXQI, Ocean Grove, N. J., last spring.

I have found this "fishing" the greatest game in the world. Radio is truly marvelous, intriguing, and an education in itself. Our set is a Radiola 20, with 100-A Speaker and Philco operated, and considering the fact that we use small tubes, I believe my record is good.

BEATRICE H. ESCHERT,  
1834 Steele St.,  
Rosemead, Calif.

November 9th, 1928.

San Diego, Calif., Nov. 4, 1928.

#### DX Club:

Haven't had much time for fishing, but have logged the following on a home-built, five-tube, single dial (no trimmers) set; during the past month: KOB, WBAP, KDKA, KFAD, KFKX, KYW, KTSa, WGN, WHO, WIBO, WLS, WNAX, KMMJ, KMOX, KMA, WMAQ, KFAB, CNRV, CFRB, JOAK, JOCK, JOFK, JOIK, JODK, JOGK, JOHK, JOBK. JOCK seems to be on 349 meters instead of the listed 370.

Yours very truly,  
HENRY C. McCARTY,  
4319 Wightman St.,  
San Diego, Calif.

(Continued on Page 75)

**DO YOU KNOW THAT** A Stage of R. F. added to Silver-Marshall, Remler or Magnaformer Supers eliminates harmonics and increases Volume and Selectivity? Let me prove it to you. Set on Demonstration.

JACK CHENEY, 1759 W. 39th St. Tel.

UNiversity 6088

Los Angeles



# The Sparton Equasonne

Is Startling the Radio World

Call One of These Dealers for Demonstration

DOWNTOWN

**Birch-Smith  
Furniture Company**

*Usual Birch-Smith Terms*

737 So. Hill St. TRinity 4121

SOUTH FIGUEROA ST.

*Where Radio Knowledge Counts*

**Bob Brown's  
Battery Service**

4353 S. Figueroa St. Humbolt 2192

SANTA MONICA BLVD.

**Angelus Radio Shop**

*Demonstrations that Please  
Terms to Suit*

4208 Santa Monica Blvd. OL. 7745

DOWNTOWN

*Plenty of Room to Park*

**Standard Radio**

*Expert Radio Service*

417 W. Pico St. Westmore 1560

LONG BEACH

**McCrery Music Shoppe**

228 Pine Avenue

Phone 640.14

WHITTIER

*Demonstrations that Convince*

**Farmers Hardware and  
Paint Co.**

109 N. Greenleaf Ave. Ph. 426.38

SOUTH VERMONT AVE.

**American Electric Co.**

*Where Service Counts*

2400 South Vermont Ave.  
BEacon 0676

LA MESA

*Where Satisfaction Counts*

**La Mesa Music Co.**

*Let us Prove this Superior Radio  
to You*

35 W. Lookout Ave. P. O. Box 814  
La Mesa 5561

LONG BEACH - BELMONT SHORES

**Harris Radio Service**

192 Corona Avenue

Phone 347.222

SAN DIEGO

*Exclusive Radio Shop*

**Reynolds Radio Shop**

*Every Minute Service*

3636 University Ave. Hillcrest 7363

## Short Wave Club

### Short Wave Club:

I have been listening to 6AG, Perth, Australia, on 32.5 meters. He was testing on both Sunday and Monday mornings. This morning (Nov. 14th) he signed off at 4:31 a. m. Came in better than 2ME at Sydney. He announced "now closing down at 31 minutes past 8 o'clock." The nine hours time difference makes you realize how far Perth is from here. I played PCLL, Kootwijk, Holland, good yesterday afternoon on 18 meters, and 5SW in England is getting stronger every day. I have verifications coming from ANE, Java; FW, Ste. Assie, France; 2ME, Sydney, Australia; AFK, Doeberitz, Germany; JHBB, Japan. Most of these stations are between 18 and 45 meters. Tell the Club members to listen for 2AG, at Perth on 32.5. You can't miss him.

DONALD WRIGHT,  
1123 S. Meyler St.,  
San Pedro, Calif.

(Ed. Note.—Mr. Wright enclosed verification letters and cards from London, England; Tokyo, Japan; Sydney, and Melbourne, Australia; Kootwijk, Holland; and Khabovsk, Siberia. The reception from Perth is exceedingly interesting due to the great distance. Perth is on the West Coast of Australia and 9000 miles from Los Angeles.)

## The CeCo Landslide

"The extraordinary popularity of CeCo radio tubes is exemplified in the avalanche of orders that has poured into the factory from every part of the United States," says Mr. Kruger, popular local representative of the CeCo line. "This has created conditions whereby extensive additions to the factories became essential. This additional equipment has been added and is in operation, which has largely increased production. It is now hoped that back orders will be filled shortly. Incidentally, we might mention that the CeCo company contracted for the longest and largest broadcasting schedule that has ever been given in this country, namely, 52 weeks of continuous broadcasting over the Columbia Network, covering approximately 25 of the leading stations."

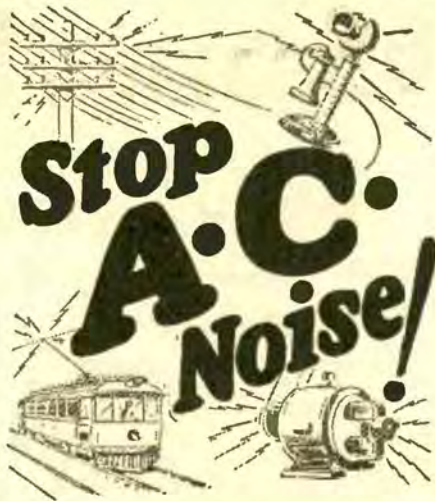

ALL over the country they are praising this wonderful improvement that blocks out line interference noise and radio frequency disturbances. Plug in a Falck Claroceptor between your receiving set and wall socket. You won't get any more of that man-made "static" from motors, street cars, telephones, electrical appliances, etc. An absolute necessity to clear reception in some locations. Also improves selectivity and distance.

A Falck Claroceptor requires no changes in your set. Measures just  $3\frac{1}{2} \times 5\frac{1}{2} \times 2\frac{1}{2}$  inches. Tested, proved. Get one right away—only equipment of its kind. At radio parts dealers, or write to factory for new descriptive folder FREE.

**\$7.50**  
complete with cord and plug

# Falck

## CLAROCEPTOR

Manufactured by ADVANCE ELECTRIC CO.  
1268 W. Second St., Los Angeles  
JOBBER AND DEALERS. GET OUR PROPOSITION

*This new Sparton Equasonne is the greatest radio the world has ever known at any price. And don't you buy a radio until you have heard it*

*Walter M. Fagan*

President Pacific Wholesaler, Inc.,

...why?

Because the new Sparton Equasonne All-Electric Radio will bring in more distant stations at room volume than any other commercial receiver manufactured.

### DISTANCE!

THE DISTANCE-GETTING ability of the Sparton Equasonne is due: first, to the use of 5 stages of radio frequency amplification, each capable of increasing a radio impulse 15,000 times instead of the usual 3,000 to 7,500 times; second, to the revolutionary Equasonne selector unit, which admits only the frequency channel allotted to the station being received.

The Sparton Equasonne picks out those weak distant signals from the

barrage of local interference and builds them up to room volume without distortion. Consequently you can get distant station that will be pleasing to hear without sitting up half the night waiting for local stations to get off the air.

Sparton brings in the entire broadcast spectrum, operating as efficiently on low wave bands as on the higher. For the first time the whole world of radio is yours.

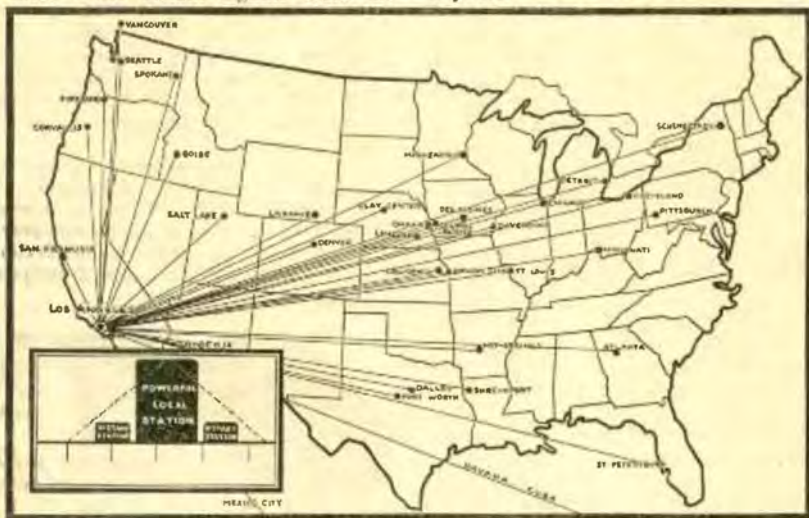

#### WHY SPARTON EQUASONNE GETS DISTANCE

The small sketch at the left shows how the Equasonne selector unit deals with the local station in its own wave channel, thus allowing distant stations to come in without interference. Dotted line shows tuning characteristic of the average radio,

which blankets the distant stations almost entirely.

The above map shows some of the distant stations being brought in at room volume by the Sparton Equasonne.

## SPARTON EQUASONNE

THE PIONEER ALL-ELECTRIC RADIO

5 models, beautifully encased, \$210 to \$925 complete

# SPARTON RADIO

*"The Pathfinder of the Air"*

The Authorized Sparton Dealers listed below will gladly demonstrate the new sensational Equasonne in your home without obligation.

## Los Angeles

AMERICAN ELECTRIC CO., INC.  
2400 S. Vermont Ave. BE 0676.  
ANGELUS RADIO SHOP  
4208 Santa Monica Blvd. OL 7745.  
ASSOCIATED RADIO SERVICE CO.  
4156 Beverly Blvd. WA 0255.  
AVALON RADIO SHOP  
5229 Avalon Blvd.  
BARKER BROS.  
7th and Pineros. ME 1840.  
6834 Hollywood Blvd. HO 4211.  
BAKER & FITZGERALD  
2603 W. 54th. VE 4194.  
BARROWS CO.  
5545 Sunset Blvd. GR 2525.  
BECKMAN & ROUND, INC.  
4279 S. Vermont Ave. VE 0374.  
BIRCH-SMITH FURNITURE CO.  
737 S. Hill St. TR 412L.  
BIRONG & BUSHARD  
1717 W. Adams. BE 2456.  
BOB BROWN'S RADIO SERVICE  
4353 S. Pineros. HU 2126.  
BOSWELL BROS. & BENSON  
Eight and Alvarado  
WALTER F. BROWNE  
4508 Hollywood Blvd. OL 4753.  
O & G ELECTRIC CO.  
1501 W. Santa Barbara. VE 5205.  
GAYLORD RADIO & ELECTRIC  
6618 S. Vermont Ave. TH 7015.  
HARDING & GOODAN, INC.  
7049 Beverly Blvd. HO 4753.  
JENKENS RADIO STORE  
8450 S. Broadway.  
LOVINGER'S MELROSE RADIO SHOP  
4436 Melrose Ave. OL 5401.  
NORTON & NORTON  
2211 N. Broadway. CA 0484.  
OTTO K. OLESEN  
1500 N. Vine. GL 7994.  
ROBINSON RADIO SHOP  
4528 S. Western Ave. VE 6683.  
MAX A. SCHIRESON  
367 N. Main. VA 5907.  
STANDARD RADIO CO.  
417 W. Pico St. WE 1560.  
TOBEY RADIO STORE  
8405 Santa Monica Blvd. CR 8201.  
VERMONT MUSIC CO.  
826 S. Vermont Ave. DR 3229.  
VICK'S FURNITURE CO.  
8529 S. Vermont Ave. TH 1382.  
H. H. WALKER  
1323 Venice Blvd. BE 1311.  
WESTBROOK & HURST  
5624 Pasadena Ave. GA 5930.  
WILSHIRE MUSIC CO.  
605 S. Western Ave. WA 8873.  
YOUNG'S RADIO & MUSIC CO.  
512 W. Santa Barbara Ave. HU 7041.

## Southern California

ALHAMBRA:  
Alhambra Radio Photo Shoppes  
ANAHEIM:  
Dan's Piano Co., 162 W. Center  
Knipe Music Co., Phone 1398  
AZUSA: Clayton's Radio Shop  
120 E. Foothill Blvd. Covina 383-34.  
BAKERSFIELD: Urner & Jones  
1604 19th St.  
BALDWIN PARK: W. E. Walters  
221 W. Covina Blvd. Covina 674-23.  
BANNING: Bruce Denney  
Box 525. Phone 525.  
BELLFLOWER: W. W. Werner  
381 Somerset Ave.  
BEVERLY HILLS: Beverly Hdws. Co.  
421 Beverly Dr. OX 7133.  
BRAWLEY: Imperial Valley Hdws. Co.  
BURBANK: Glen Oaks Radio Shop  
325 E. Glen Oaks Blvd. Phone 722.  
Norwood's, 220N. San Fernando Blvd.

CALEXICO: Imperial Valley Hdws. Co.  
CHINO: Geo. Perry  
Phone 5111.  
COLTON: Henderson Furniture Co.  
COMPTON: Compton Music Co.  
239 E. Main St. Phone 5252.  
CORONA: Coplan Radio Co.  
320 W. Sixth St.  
CORONADO: Coronado Radio Elec. Co.  
1120 Orange Ave. Phone 600.  
COVINA: Kirby Peyton  
Phones 45002 or 21101.  
CULVER CITY: Radio Electric Shop  
7023 Main St.  
DOWNEY: H. P. Myers  
223 N. Crawford Ave. Phone 4146.  
EL CAJON: Lyon Appliance Co.  
Phone 841.  
EL CENTRO: Imperial Valley Hdws. Co.  
ENCINITAS: Wade M. Putnam  
Phone 31-J.  
ENCINO: E. R. Weber  
17164 Ventura Blvd. Van Nuys 6011-J3  
ESCONDIDO: Young's Music Co.  
128 E. Grand Ave. Phone 44.  
FALLBROOK: E. B. Walter  
FULLERTON: Nelson-Fellgate Music Co.  
110 N. Spadra  
GARDENA: Don Spears  
GLENDALE:  
Russell-Pierce Furn. Co.  
1800 S. Brand Blvd. Douglas 83.  
Shuck Music Co.  
309 N. Brand Blvd. Phone 417.  
GLENDORA: Kirby Peyton  
108 N. Michigan Ave.  
Covina 45002 or 21101.  
HERMOSA BEACH: A. A. Estep  
1327 Hermosa Av. Redondo Beach 4564  
HOLTVILLE: Imperial Valley Music Co.  
HUNTINGTON PARK: P. A. Dougherty  
6324 S. Pacific Blvd. DE 4852.  
INGLEWOOD: Aylsworth Electric Co.  
111 N. Market So. Phone 113.  
LA CRESCENTA: La Crescenta Valley  
Radio & Auto Shop  
2850 Michigan Ave. Phone 624.  
LA HABRA: E. L. Luehm  
Whittier 8562.  
LA JOLLA: C. H. Messner  
927 Silverado. Phone 85W.  
LA MESA: La Mesa Music Co.  
Box 814. Phone 139-J.  
LA VERNE: La Verne Radio Shop  
Phone 1277.  
LONG BEACH: J. P. Anderson  
1099 Wardlow.  
Barker Bros.  
222 American Ave. 647-57 or 614-52.  
Harris Radio Service  
192 Corona Ave., Belmont Shores  
Jensen Rad loCo.  
107 American Ave. Phone 667-30.  
McCreary Music Shoppes  
223 Pine Ave. Phone 640-14.  
Mills Electric Co.  
326 Pine Ave.  
LYNWOOD: P. A. Dougherty  
6324 S. Pacific Blvd. DE 4852.  
MONROVIA: Claude Chess Radio Store  
Main 458.  
MONTEBELLO: White Auto Elec. Co.  
Phone 197.  
NATIONAL CITY: Nelson-Smith Mercantile Co., Phone 207-R.  
NEWARK: Newark Electric Shop  
OCEAN BEACH: Strand Radio Co.  
San Diego. Bayview 0212.  
OCEAN PARK: Pier Ave. Radio Co.  
142 Pier Ave. Santa Monica 613-22.  
ONTARIO: R. J. Tobey  
243 N. Euclid Ave. Phone 829.  
ORANGE: Cossairt's Radio Shop  
109 W. Chapman Ave. Phone 46.  
OWENSMOUTH: Earl M. Haas  
21523 Sherman Way.

OXNARDO: Geo. P. Austin  
120 Fifth St. Phone 452-R-1.  
PASADENA:  
F. C. Nash & Co.  
Colorado and Broadway. EL 3750.  
Electro-Wotive Corp., 817 E. Colorado  
Henry Wood, 1447 N. Lake.  
Niagara 2510.  
PERRIS: Donaldson & Sweeney  
POMONA: Harrison-Fitch Electric Co.  
383 W. 2nd St. Phone 12-50.  
PUENTE: H. P. Gerkens  
107 S. Main St. Phone 530-32.  
REDONDO BEACH: A. H. Costley  
Phone 2473.  
RIALTO: C. O. Young  
158 S. Riverside Ave.  
RIVERSIDE: Elvin E. Webb  
1099 Main St. Phone 199.  
ROSEMEAD: Rosemead Radio Elec. Co.  
1617 Valley Blvd. Alhambra 5048-J.  
SAN BERNARDINO:  
Prest Electric Co.  
484 Fourth St. Phone 241-23.  
L. D. Spence, Californial Hotel  
SAN DIEGO:  
Edmondson Radio & Electric Co.  
3314 Adams Ave.  
Hancock Music Co.  
8006 University Ave.  
Harris Radio Co.  
136 W. Broadway. Franklin 3034  
Prehman Radio Studio, 3683 Hancock  
The Radio Shop  
746 Broadway. Main 5542.  
Reynolds Radio Shop.  
3636 University Ave. Hillcrest 7563.  
Rogers Radio Shop  
406 B St. Franklin 3770.  
SAN DIMAS: Joe Waltersheid  
138 W. Bonita Ave. Phone 1176.  
SAN FERNANDO: Mission Pharmacy  
901 Porter Ave.  
SAN JACINTO: Lloyd Record's Garage  
Phone 120.  
SAN LUIS OBISPO: Gline's Electric  
Shop, 988 Monterey. Phone 313-W.  
SAN PEDRO: Pacific Radio Store  
1102 Pacific Ave. Phone 429-W.  
SAN YSIDRO: Radio Art Studio  
Chula Vista 8712-B-3.  
SANTA ANA:  
Robertson Elec. Corp.  
308 N. Main St. Phone 2240.  
Foster & Barker, 309 W. 4th St.  
SANTA BARBARA: E. F. Rogers & Son  
925 State St. Phone 330.  
SANTA MONICA: Fred J. Bobens  
421 Santa Monica Blvd. Phone 255-33.  
SANTA PAULA: The Music Box  
Phone 498.  
SIERRA MADRE: Radio Shop  
(Geo. M. McRoberts, Jr.)  
UPLANDS: R. J. Tobey  
229 2nd Ave. Ontario 829.  
VAN NUYS: Vanderlip's Elec. Store  
6328 Van Nuys Blvd. Phone 799.  
VENTURA: J. C. Neville  
39 S. Oak St. Phone 2504.  
WALNUT PARK: P. A. Dougherty  
6324 S. Pacific Blvd. DE 4872.  
WATTS: Thos. J. Stevens & Sons  
1668 E. 103rd St.  
WHITTIER: Farmers' Hdws. & Paint  
Co., 109-11 N. Greenleaf Ave.  
Phone 429-35.  
WILMINGTON:  
Wilmington Radio Elec. Co.  
119 W. Anaheim. Phone 1106.  
Wilmington Hardware Co.  
30938 Avalon Blvd. Will. 20-J.

## Arizona

SOMERTON: Imperial Valley Hdws. Co.  
YUMA: Imperial Valley Hdws. Co.

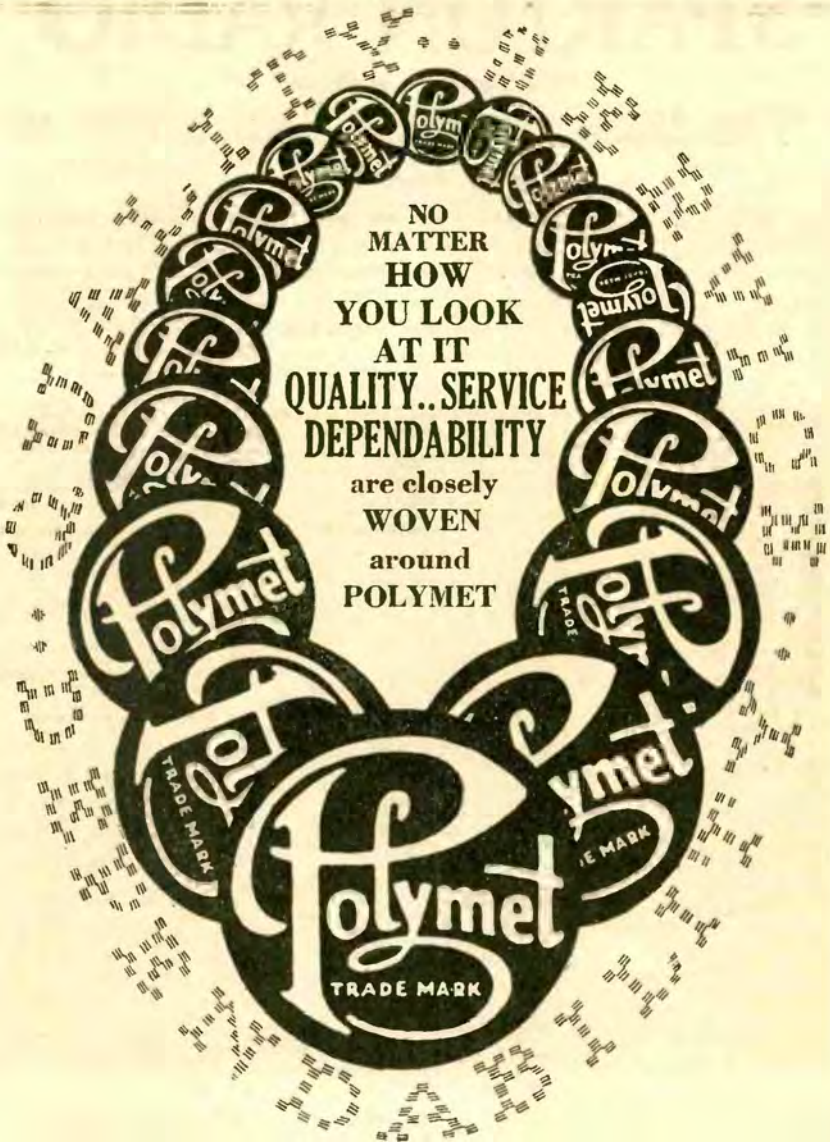

NO  
MATTER  
HOW  
YOU LOOK  
AT IT  
QUALITY..SERVICE  
DEPENDABILITY  
are closely  
WOVEN  
around  
POLYMET



**POLYMET MANUFACTURING CORP.**

*District Representatives*

**THE SPECTOR COMPANY**

Rialto Building  
San Francisco

800 N. Spring St.  
Los Angeles



**POLYMET PRODUCTS**

## The Busy Business Man's Friend

Leo McCarey, the well known vice-president and supervisor of the Hal Roach studios, is a real radio fan. He keeps a Stewart-Warner handy on his desk at all times to keep in constant touch with news and stock market re-

ports. His position requires a constant contact with the musical and theatrical world and he finds that he can best get the information that he needs by radio. The compactability and convenience of the Stewart-Warner receiver make

it particularly adaptable for the business man's desk, as it takes up very little room and simply plugs into a wall socket. Broadcasters are more and more considering this type of audience as well as that composed of the house-



ports. His position requires a constant contact with the musical and theatrical world and he finds that he can best get the information that he needs by radio.

The compactability and convenience of the Stewart-Warner receiver make

wives, and daily broadcast material of interest to the business man regardless of the nature of his work.

Stewart-Warner speakers and receivers are distributed in Southern California by Western Radio, Inc., and the Stewart-Warner Sales Company.

# STEWART-WARNER

*Matched-Unit Radio*

## Dynamic Console!



A Distinctive  
High-Boy  
Antique Finish  
Hand Rubbed  
Equipped with  
Magnavox  
Dynamic

**\$198.50**  
without tubes

The Same  
Cabinet  
Equipped with  
the Latest Type  
Dynamic  
Power Speaker

**\$187.25**  
without tubes

The  
**Stewart-Warner Dealer**  
In Your Neighborhood

(This Advertisement by courtesy of WESTERN RADIO, INC., and STEWART-WARNER SALES CO.,  
Distributors.)

# STEWART-WARNER

## *Matched-Unit Radio*

### New Amazing Features!



Model 801

*Seven Tubes, Push-Pull Amplification, Light-socket Antenna.*

### Realism in Radio

A small compact cabinet, finished in beautiful bronze Moire, completely shields the entire set. One control for tuning, one for volume. Gold-plated illuminated dial, calibrated by wave-lengths. Phonographic pick-up receptacles, re-creating record music equal to any new-type phonograph.

**1929 ALL ELECTRIC \$98<sup>50</sup>**  
**A.C. RADIO**

Model 802

*Model 802 is the same as 801, but with Built-on Magnetic Speaker—a compact, portable, self-contained radio.*

Call on the Stewart-Warner dealer. See and hear these wonder sets. Install one in your home for permanent radio enjoyment. The name of its maker is an unquestioned guarantee of enduring satisfaction.



**The**  
**Stewart-Warner Dealer**  
**In Your Neighborhood**

(This Advertisement by courtesy of the STEWART-WARNER SALES CO. and WESTERN RADIO, INC., Distributors.)



# STEWART-WARNER

## *Matched-Unit Radio*

〔 Call on the Stewart-Warner Dealer in your neighborhood, and let him explain personally the outstanding features of the Stewart-Warner Radio. 〕

### Los Angeles

**A & M RADIO COMPANY**  
5320 S. Central Ave.

**AMERICAN RADIO CO.**  
108 E. 8th St.

**ARLINGTON RADIO STORE**  
2519 W. Washington

**ATWATER RADIO**  
3208 Glendale Blvd.

**BEACON ELECTRIC CO.**  
6113 W. Pico

**BETTER SERVICE, ELEC. CO.**  
1043 S. Western Ave.

**BROOKS FURNITURE CORP.**  
3555 Whittier Blvd.

**BOB BROWN'S RADIO**  
4363 S. Figueroa St.

**CALIFORNIA MUSIC CO.**  
2107 Brooklyn Ave.

**CALIFORNIA RADIO STORES**  
911 S. Hill Street

**M. J. CARLS**  
1929 Los Angeles St.

**A. W. COOPER**  
1315 W. 39th

**COSTELLO RADIO PARLOR**  
6301 S. Broadway

**CRENSHAW RADIO SHOP**  
3543 Crenshaw

**DONNEL'S MUSIC CO.**  
3831 Wilshire Blvd.

**DURLIN RADIO SHOP**  
828 South Indiana

**ELECTRIC SERVICE CO.**  
4308½ S. Vermont Ave.

**EMPIRE TRADING CO.**  
242 E. First Street

**FIRESIDE RADIO**  
5531 York Blvd.

**FULLER'S RADIO STUDIO**  
1679 Venice Blvd.

**GAYLORD RADIO ELECTRIC SHOP**  
8618 South Vermont.

**HARMON RADIO CO.**  
4376 S. Vermont

**H. O. HANSON**  
1906 S. Main St.

**HENDERSON RADIO**  
4552 Whittier Blvd.

**HUGHES RADIO & ELEC. CO.**  
1090 S. La Brea

**O. F. HURST RADIO SHOP**  
4534 Whittier Blvd.

**LA BREA RADIO CO.**  
5222 Wilshire Blvd.

**R. C. LARKIN RADIO CO.**  
4235 Beverly Blvd.

**LOVINGER'S MELROSE RADIO SHOP**  
4436 Melrose

**MANCHESTER RADIO ELEC. SHOP**  
1522 Firestone Blvd.

**MELROSE RADIO SHOP**  
5663 Melrose

**MOLE ROTHERS**  
5912 S. Vermont

**S. A. MCCOY**  
4500 Whittier

**MOTLEY ELECTRIC SERVICE**  
7701 Santa Monica Blvd.

**NORMANDIE RADIO SHOP**  
5051 Hollywood Blvd.

**RADIO CABINET DISTRIBUTING CO.**  
956 S. Broadway

**RADIO ELECTRIC CO.**  
1749 E. Florence

**SCHOCK RADIO CO.**  
2514 W. Washington

**A. C. SINGER**  
4127 Pasadena

**THE SONG SHOP NO. 2**  
3309 W. 8th St.

**SOUTHWEST ELEC. & RADIO**  
7203 S. Vermont

**CLARK E. TAYLOR**  
1693 E. Vernon Ave.

**TEVIS RADIO SHOP**  
8110 S. Vermont

**TEXOLA RADIO PARLOR**  
639 N. Western Ave.

**TRALL & PRATT**  
5600 S. Vermont

**TRANSCONTINENTAL RADIO**  
2415 W. Washington

**WILSON'S ELECTRIC SHOP**  
207 W. First

### Southern California

**ALHAMBRA**  
Ashton Elec. Co., 25 N. Garfield Ave.  
Harper Radio Service, 925 W. Valley Blvd.  
Le Roy Radio Elec Co., 40 N. Garfield Ave.  
Ulrich Bros., 2042 S. Garfield

**ANAHEIM.** Jaass Radio Serv.  
177 W. Center St.

### ARCADIA

Arcadia Radio & Electrical Supply, 18 N. First Ave.

### ARTESIA

Wm. B. Hayes, 325 N. Main St.

**ATASCADERO.** Golden Way Radio, Box 385

**BAKERSFIELD.** Urner & Jaess  
1604 19th St.

**BALDWIN PARK.** Zug's Super Service, 238 W. El Monte Blvd.

**BARSTOW.** Barstow Garage  
BELLFLOWER, Bellflower Electro Shop

**BEVERLY HILLS.** C. D. Huestead, 1226 Wilshire Blvd.

**BIG PINE.** William Kahl, Box 734

**BLODMINGTON.** Bloomingston Drug Co.

**BREA.** Deamer Radio Service

**BUENA PARK.** The Radio Shop

### BURBANK

Radio Studio, 221 N. Magnolia Ave.

Radio Studio, 713 San Fernando Road

**CLAREMONT.** Lufe P. Speirs  
404 West Mesa

**COLTON.** H. C. Blum, 152 N. Ninth St.

**COSTA MESA.** A. W. Arnold  
Newport Blvd.

**COVINA.** H. R. Heuser

### CULVER CITY

Boulevard Hdw. & Elec. Co.  
6547 Washington Blvd.

Song Shop, 6824 Culver

**EAGLE ROCK.** C. H. Hulbert  
1588 E. Colorado Ave.

**EL MONTE.** The Radio Shop,  
408 W. Main St.

**EL SEGUNDO.** Jack Brewer

**ENCINO.** Eugene R. Weber  
17164 Ventura Blvd.

**FILLMORE.** Halstead Auto Etec.  
548 Santa Clara St.

**FULLERTON.** E. B. Finsoth  
115 E. Commonwealth



(This Advertisement by courtesy of WESTERN RADIO, INC., and STEWART-WARNER SALES CO. Distributors.)

# STEWART-WARNER

## Matched-Unit Radio

[ The name Stewart-Warner is an unquestioned  
guarantee of enduring satisfaction. \$50,000,000  
in resources is behind each of these dealers. ]

- GARDENA, Don Spears**  
Don's Radio Shop  
809 W. 165th St.
- GLENDALE**  
Beggs Radio, 201 North Brand  
Bld.  
B. & M. Radio Co.  
452½ W. Los Feliz Rd.  
Glendale Elec. Co., Grand and  
Glendale Ave.  
Pacific Radio Store, Broadway  
and Pacific  
Roche Radio Service, 1148 N.  
Central
- GLENDORA, Reed Hdwe. Co.**  
179 Michigan Ave.
- HAWTHORNE, Hawthorne Radio  
Shop**
- HEMET, Home Furnishing Co.**  
213 East Florida
- HERMOSA BEACH, Muller's  
Dept., Store, 133 Camino Real**
- HOLLYWOOD, The Barrows Co.**  
5545 Sunset
- HUNTINGTON PARK, California  
Radio Stores, 333 Pacific Blvd.**  
Hurst-Klinberg Sales Co.  
8614 Pacific Blvd.
- INDEPENDENCE, Inyo Furn. &  
Hdwe. Co.**
- INDIO, C. W. Woodhouse, Box  
368**
- INGLEWOOD, A. L. Beagle,**  
402 S. Market
- LA HABRA, La Habra Electric  
Co.**
- LONE PINE, Owens Valley Elec.  
Co.**
- LONG BEACH**  
Electricus Radio Co., 1719 E.  
Anaheim  
General Speedometer Co., 516  
Anaheim  
Inter-City Radio Store Co.  
Jensen Radio Co., 107 American  
Ave.  
R. M. Mattson Music, 329  
American Ave.  
Rialto Radio Co., 430 Amer-  
ican Ave.  
Supertone Radio Shop, 610 W.  
Broadway
- LYNWOOD, Lynwood Elec. Co.**
- McFARLAND, L. J. Kuentzel**
- MARICOPA, T. N. Keckler,**  
316 California Street
- MAYWOOD, Fred's Radio Elec-  
tric Shop, 3608 Slauson Ave.**
- MONROVIA, Arthur A. Ross,**  
504 S. Myrtle
- NEWHALL, Triangle Gargare**  
P. O. Box 215
- NORCO, E. L. Upham Drug Store**  
Box 8
- NORTH HOLLYWOOD, Al W.  
Byant, 5239 Lankershim Blvd.**
- NORTH LONG BEACH, Akers  
Bros., 5440 Long Beach Blvd.**
- OJAI, Loring Farnum**
- ORANGE, Roy A. Sands, 135 S.  
Cypress**
- OWENSMOUTH, Earl M. Haas,**  
21523 Sherman Way
- OXNARD, H. C. Marvin, 137  
Fifth Street**
- PACIFIC PALISADES, Winton  
C. Hock**
- PASADENA**  
Arthur J. Fortler, 1290 N. Fair  
Oaks  
Jimmie Gilbert, 867 N. Fair  
Oaks  
Henry Wood, 1447 N. Lake Ave.  
Scribner & Knapp  
1767 E. Washington St.  
Service Radio Shop  
1164 E. Colorado Ave.  
Wilson Music Co., 180 E.  
Colorado
- PASO ROBLES, R. C. Heaton Co.**
- PICO, Pico Radio Shop, 416  
E. Whittier Blvd.**
- POMONA**  
Harrison Fitch Electric Co.,  
383 W. Second St.  
George W. Hiett, 183 E. 3rd St.  
No. Battery Radio Co., 223  
N. Garey Ave.  
Schwartz and Helmerl, 228 W.  
Second St.
- PUENTE, S. A. Peet, 112 W.  
Main Street**
- REDONDO BEACH, Campbell &  
Fraley, 401 S. Catalina  
Service Radio Electric Co.  
103 Emerald St.**
- REDLANDS, Dale E. Slinger, 414  
Orange St.**
- RESEDA, Prior Radio Shoppe,**  
18504 Sherman Way
- RIVERSIDE**  
Shields Bros., 766 W. 9th St.  
Tire & Rim Service Co., 505  
West 8th Street
- SAN BERNARDINO**  
Radio Laboratories, 740 Mag-  
nolia Ave.  
Tonneson's, 6th and "D" Sts.
- Whiteste Music Co., 384 "E"  
St.**
- SAN CLEMENTE, San Clemente  
Elec.**
- SAN FERNANDO, Lewis Furni-  
ture Co.**
- Mission Pharmacy, 901 Porter  
Ave.**
- SAN LUIS OBISPO**  
Cline Elec. Co., 988 Monterey  
Street  
Rogers Radio Shop, 68 Haguera  
St.
- SAN MARINO, San Marino Elec.**  
2495 Mission St.
- SAN PEDRO, Johnson Radio  
Service, 9th at Gaffey**
- SANTA ANA**  
Robert S. Gerwing, 312 N.  
Broadway
- SANTA BARBARA**  
"Doc" Davis, "DX," 630  
Chapala  
Hendriks Music House, 1015  
State Street
- SANTA MARIA, Saladin Music  
Store, 128 S. Main St.**
- SANTA PAULA**  
Fay Harwood  
Lloyd's Automotive Service,  
122 S. Mill Street
- SAWTELLE, Wells Hardware Co.**  
11312 Santa Monica Blvd.
- SHAFTER, Henry C. Neufeld,**  
Neufeld's Corner
- SOUTHGATE, DeLuxo Radio**
- SOUTH PASADENA, The Radio  
Electric, 1161 Fair Oaks**
- TAFT, Taft Music Co., Cor. 4th  
and North Sts.**
- TORRANCE, C. Alexander & Co.**  
1314 Sortori Ave.
- TUSTIN, Williams Mfg. Co.**
- VAN NUYS, Van Nuys Electric  
Co., 14449 Sylvan St.**
- VENICE, Young's Music Co.**
- VENTURA**  
J. C. Neville, 20 California St.  
Ventura Radio Sales & Service
- WALNUT PARK, L. & G. C.**  
Pyle, 7907 S. Saville
- WATTS, Sutton Radio Service**  
10211 Beach St.
- WHITTIER, K. D. Miller Elec-  
tric, 218 S. Greenleaf**
- WILMINGTON, Wilmington Radio  
Electric, 119 W. Anaheim**



(This Advertisement by courtesy of the STEWART-WARNER SALES CO. and WESTERN RADIO, INC.,  
Distributors.)

# MAGNAVOX *Dynamic* SPEAKERS

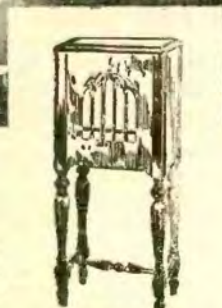

ARISTOCRAT  
MODEL

### *Aristocrat Model*

Beautiful butt burl walnut  
cabinet finished in two tones.  
For A-Battery Operation...\$60  
For AC Operation.....\$70

Only a dynamic speaker  
can give you studio realism  
. . . . the rich, full, undis-  
torted beauty of music . . .  
with power volume.

*Southern California Distributors*

# Western Radio

INCORPORATED

1224 Wall St. WE 3338 Los Angeles, Cal.

## ? Questions and Answers ?

A Weekly Department Conducted by K. G. Ormlston, I.R.E.

**QUESTION**—Can 171-power tubes be reactivated, and if so, by what process? Have several which became paralyzed long before their useful life should have been over, and would like to restore them.

H. D., San Diego.

**ANSWER**—Yes, the 171 and 171A power tubes are of the type wherein the thorium is distributed throughout the body of the tungsten wire and not applied as a coating. In the normal operation of the tube, the thorium at the surface gradually evaporates, due to the electronic emission, and this is replaced by fresh thorium from the interior of the filament. If, however, due to excessive voltage (more than 10 per cent above the rated filament voltage), the surface thorium evaporates faster than it can be replaced from inside the filament, the emission will decrease and gradually disappear, whereupon the tube is said to be "paralyzed." To determine whether or not a tube should be subjected to the reactivation process, an emission test should first be made. To do this, connect the grid and plate together and apply 50 volts to them through a milliammeter. With a filament voltage of 5 volts, the total emission should show a grid-plate current of 50 milliamperes. This is the minimum value for a satisfactory tube. If this emission is obtained, the tube is in good order and does not need reactivation. If below this value the tube may be reactivated by either of two methods.

If the tube has been subjected to only a slight overload, it may be reactivated by burning the filament with 7 volts on the filament and NO plate voltage for an hour. Continue this treatment until an emission test gives the 50 mils reading.

The second method, in cases where the tube has been badly overloaded and will not respond to the first method, is to use the "flash" voltage. This consists of burning the filament at 16 volts for 10 to 20 seconds, and then for two hours at 7 volts. Readings of emission may

be taken every 30 minutes until the passing minimum is observed.

The "while you wait" methods of reactivation are not to be recommended, for the reason that they materially shorten the life of the tube. Even with the methods here given a certain percentage of tubes subjected to reactivation will burn out, but the number restored to useful life makes it worthwhile.

The following table, taken from the Cunningham Tube Data Book, gives the other types which have the thorium impregnated filament and the values for emission test and reactivation:

Type No.	—Test Conditions—			-Reactivation-	
	Fil. Volts	Gridplate Volts	Min. Emiss.	Burning Volts	Flash Volts
CX-299	3.3	50	6	4	12
CX-220	3.3	50	15	4	12
CX-301A	5.0	50	25	7	16
CX-300A	5.0	50	12	7	16
CX-340	5.0	50	25	7	16
CX-371	5.0	50	50	7	16
CX-310	6.0	100	100	9	16

**QUESTION**—Enclosed find diagram of my set. It is a home-built five-tube A. C. set. It is very difficult to keep the volume constant. It will get so loud as to cause the cone speaker to rattle, and then if the volume control knob is turned down, the volume will continue to go down until inaudible. Have put new tubes in but no better reception. How can I change the volume control method, and can I have the R.F. filaments controlled by a fixed resistor as the other tubes are?

H. F. U., Los Angeles.

**ANSWER**—The diagram shows that the volume control is a rheostat in the filament circuit of the type 226 R.F. tubes. The volume cannot be satisfactorily regulated by this means in AC sets, due to the fact that the temperature of the filament responds very slowly to changes in the filament current. For example, supposing the volume is much too loud, and you turn down the rheostat. Nothing happens immediately so you turn it down still further. Then, as the filament slowly cools and finally

(Continued on Page 75)

**BT Counterphase 8—World's Greatest Radio—Sold with a Distance Guarantee. H. A. Everest, 7406 Melrose Avenue. ORegon 4702.**

# MAJESTIC RADIO DEALERS

Any of these authorized Majestic Radio Dealers will gladly, and without obligation, demonstrate Majestic Radio in your own home and explain the very reasonable payment plan. See your nearest dealer today.

## Los Angeles and Hollywood

ACACIA RADIO STORES  
1315 N. Figueroa St.  
A. A. C. RADIO SERVICE  
8102 Beverly Blvd.  
WILEY B. ALLEN CO.  
720 S. Broadway  
AMERICAN RADIO CO.  
108 E. 8th St.  
ANDREWS RADIO CO.  
1204 W. 7th St.  
ANGELUS RADIO SHOP  
4208 Santa Monica Blvd.  
ASSOCIATED RADIO SERVICE  
4158 Beverly Blvd.  
AVALON RADIO SHOP  
5225 Avalon Blvd.  
BARKER BROS., INC.  
840 W. 7th St.  
BARKER BROS. (Hollywood Store)  
6834 Hollywood Blvd.  
BAKER & FITZGERALD, INC.  
2603 W. 54th St.  
BARRDOWS COMPANY  
5545 Sunset Blvd.  
BEACHWOOD RADIO CO.  
2693 Beachwood Drive.  
BEACON ELECTRIC CO.  
5113 W. Pico  
BECKMAN & ROUND, INC.  
4279 S. Vermont Ave.  
BEHNER-BEEL RADIO CO.  
913 Carrillo Dr., Carthay Center  
BIRCH-SMITH FURNITURE CO.  
737 S. Hill St.  
BIRKEL MUSIC CO.  
446 S. Broadway  
BOSWELL BROS. & BENSON  
2070 W. 8th St.  
E. A. BOWEN MUSIC CO.  
5326 Wilshire Blvd.  
BROADWAY DEPT. STORE  
4th and Broadway  
BROOKS FURNITURE CO.  
3555 Whittier Blvd.  
BRONSTER RADIO CO.  
7102 Beverly Blvd.  
BOB BROWN  
4353 S. Figueroa  
CALIF. PIANO CONST. CO.  
6920 Melrose Ave.  
CROSBY ELECTRIC CO.  
3310 W. 8th St.  
DAYNES MUSIC CO.  
4633 Whittier Blvd.  
DORANS ELECTRIC SHOP  
7515 Sunset Blvd.  
L. A. DUNCAN 2891 W. Pico St.  
HARRY A. DUTTON  
1735 W. 7th St.  
EASTERN OUTFITTING CO.  
4717 S. Broadway  
EASTERN OUTFITTING CO.  
820 N. Main St.  
ELECTRIC LIGHTING SUPPLY CO.  
216 W. Third St.  
GLOW ELECTRIC CO.  
5910 Hollywood Blvd.  
GOLDEN GATE RADIO CO.  
5180 Whittier Blvd.  
J. GORDON  
1404 W. 54th St.  
GRAND AVE. RADIO CO.  
2205 S. Grand Ave.  
GREATER BROADWAY FURN. CO.  
5900 S. Broadway  
HARMON RADIO STORE  
4374 N. Vermont  
C. A. HARMON  
10256 S. Vermont Ave.  
HARRY W. HARRISON, INC.  
555 S. Figueroa  
H. D. HATFIELD & SON  
1762 N. Vermont  
HILLCREST FURNITURE CO.  
4626 W. Washington Blvd.  
HOLLAND ELECTRIC SHOP  
5632 Pasadena Ave.

HOLLOWAY HDWE. CO.  
1009 W. Manchester Ave.  
HOLLYWOOD MUSIC CO.  
6019 Hollywood Blvd.  
HOLLYWOOD PHONOGRAPH SHOP  
6552 Hollywood Blvd.  
HOME ELEC. SPECIALTY CO.  
3728 W. Pico St.  
INTERSTATE MUSIC CO.  
5563 S. Broadway.  
JENKINS RADIO SHOP  
8450 S. Broadway  
J. & M. RADIO  
3309 W. 8th St.  
KELLY MUSIC CO.  
122 S. Vermont  
KELLY MUSIC CO.  
6367 Hollywood Blvd.  
LARCHMONT RADIO SALON, Inc.  
139 N. Larchmont Blvd.  
H. T. LE PLA  
1428 W. Santa Barbara Ave.  
J. M. LOGE HDWE. & RADIO CO.  
986 S. Western Ave.  
LOCKIE MUSIC EXCHANGE  
1034 S. Broadway  
LOS ANGELES HDWE. & ELEC.  
COMPANY 717 E. 5th St.  
LOS FELIZ RADIO STORE  
3104 Los Feliz Blvd.  
LOVINGERS MELROSE RADIO CO.  
4436 Melrose Ave.  
THE MAJESTIC MUSIC SHOPPE  
8873 Santa Monica Blvd.  
MAJESTIC RADIO SHOP  
818 W. Jefferson St.  
MANCHESTER RADIO ELEC. CO.  
1522 E. Firestone Blvd.  
MARSH MUSIC CO.  
5522 Santa Monica Blvd.  
MARTIN MUSIC CO.  
734 S. Hill St.  
MAY COMPANY  
Eighth and Broadway  
MELROSE RADIO SHOP  
5663 Melrose Ave.  
MESA RADIO SHOP  
5821 Mesa Drive  
METRO RADIO SHOP  
4480 W. Adams St.  
CHARLES V. MYERS  
2189 W. Washington  
NORTON & NORTON  
2211 N. Broadway  
OTTO K. OLESEN ILL. CO.  
1580 N. Vine St.  
OUTLET STORE 720 S. Main  
PACIFIC RADIO STORES  
4705 S. Vermont Ave.  
PLATT MUSIC COMPANY  
832 S. Broadway  
PLATT MUSIC COMPANY  
6814 Hollywood Blvd.  
PLATT MUSIC COMPANY  
231 S. Western  
PLATT MUSIC COMPANY  
4357 S. Vermont  
PLATT MUSIC COMPANY  
2200 Brooklyn  
RADIO ELEC. SERVICE CO.  
762 S. Vermont  
RADIOELECTRIC SUPPLY CO.  
2077 W. Jefferson Blvd.  
RADIOELECTRIC SUPPLY CO. No. 2  
2312 W. Vernon  
ROBINSON RADIO SHOP  
4528 N. Western Ave.  
ROBINSON RADIO CO.  
7861 Melrose Ave.  
ROWLANDS HARDWARE  
7661 Central Ave.  
RUPPERT RADIO & ELEC. CO.  
7767 Santa Monica Blvd.

SHANES HDWE. & ELEC. CO.  
2908 Division St.  
SCHIRESON BROS.  
349 N. Main St.  
SCHOCK RADIO CO.  
2514 W. Washington St.  
EARL W. SCHOCK  
1858 N. Hill St.  
SCHWABACHER-FREY STA. CO.  
736 S. Broadway  
SKY PILDY RADIO COMPANY  
5184 W. Adams St.  
SO. CALIF. MUSIC CO.  
806 S. Broadway  
STANDARD RADIO CO.  
417 W. Pico St.  
SUNSET ELECTRIC CO.  
1570 Sunset Blvd.  
UNIVERSITY RADIO SHOP NO. 2  
3425 S. Vermont Ave.  
W. A. K. RADIO CO.  
6903 So. Western Ave.  
WALKER'S DEPARTMENT STORE  
Fifth and Broadway  
WALKER RADIO SHOP  
9851 S. Vermont Ave.  
WATSON RADIO STORES  
4411 S. Broadway  
WEST COAST FURN. CO.  
1359 W. Washington St.  
WESTERN HOME FURN. CO.  
4311 S. Central Ave.  
WOLFE RADIO & MUSIC CO.  
547 S. Western Ave.  
WOROBIEFF'S  
2038 E. First St.  
C. S. YOUNG  
3713 E. First St.  
YOUNG'S MUSIC, INC.  
512-16 W. Santa Barbara

## Southern California

ALHAMBRA, Ashton Elec. Co.  
25 N. Garfield Ave.  
ALHAMBRA, H. P. Carnahan  
134 E. Valley Blvd.  
ALHAMBRA, T. J. Irving  
1525 W. Main St.  
ALTADENA, Nazarian's  
1054 N. Allen  
ANAHEIM, Anahelm Elec. Co.  
209 W. Center St.  
ARCADIA, F. W. Smith  
107 E. Buntington Dr.  
ARLINGTON, W. P. Symons  
684 Magnolia Ave.  
ARTESIA, Wm. B. Hayes  
325 N. Main St.  
ARVIN, Spurlock & Thayer  
AVALON, J. E. Mathewson  
708 Crescent Ave.  
AZUSA, White & Wolfe  
711 Alameda St.  
BAKERSFIELD, Malcolm Brock Co.  
1920 Chester Ave.  
BAKERSFIELD, Don C. Preston  
19th and H Sts.  
BANNING, Ed Dunn  
105 San Geronimo  
BARSTOW, Geo. Cunningham  
BELL, Baker Ave. Electric  
4472 Baker Ave.  
BELLFLOWER, Berle E. Moore  
427 Somerset  
BEVERLY HILLS, Benner-Reel Radio Co., 247 N. Beverly Dr.  
BEVERLY HILLS, Ott Radio Co.  
303 N. Robertson Blvd.  
BRAWLEY, Imperial Valley Hardware Co.  
BREA, Deamer Radio Service  
116 E. Cedar St.  
BURBANK, Radio Studio  
221 N. Magnolia Ave.  
CALEXICO, Imperial Valley Hardware Co.  
CHULA VISTA, Herbert V. Bryant  
299 Third Ave.

CLAREMONT, Morley T. Jones  
114 Yale St.  
COLTON, Hub Hardware Co.  
158-164 West I St.  
COMPTON, Nygaard Elec. Co.  
229 E. Main St.  
CORONA, B-K Radio Shop  
706 Main St.  
CORONADO, Bechtel's Radio Den  
1017 Orange Ave.  
COVINA, Harold R. Houser  
117 W. College St.  
CORONADO, W. E. Bechtel  
718 Third St.  
CULVER CITY, Blunts Radio Shop  
6808 Culver Blvd.  
DOWNEY, Darnell Elec. Co.  
132 W. Second St.  
EAGLE ROCK, Roy J. Weaver  
5059 Eagle Rock Blvd.  
EL CAJON, Payne & Smith  
EL CENTRO, Imperial Valley Hardware Co.  
EL MONTE, The Radio Shop  
403 Main St.  
ESCONDIDO, H. W. Maddux  
119 N. Broadway  
FILLMORE, Hallsteads Auto Electric Co., 548 W. Santa Clara  
FULLERTON, Fullerton Radio Shop  
110 S. Spadra  
GARDEN GROVE, P. N. Larsen  
101-104 E. Ocean Ave.  
GARDENA, Don M. Spears  
725 W. 165th St.  
GLENDALE, Beggs Radio Lab.  
201 N. Brand Blvd.  
GLENDALE, Broadway Radio Elec.  
202 E. Broadway  
GLENDALE, Glendale Music Co.  
118 S. Brand Blvd.  
GLENDALE, Russell-Pierce Furn. Co.  
1800 S. Brand Blvd.  
GLENORA, F. A. Selmeers  
216 N. Michigan Ave.  
HAWTHORNE, Hawthorne Radio Shop, 286 N. Hawthorne Blvd.  
HEMET, Robert Record  
HERMOSA BEACH, C. Alexander & Co., 530 Camino Real  
HOLTVILLE, Imperial Valley Hardware Co.  
HUNTINGTON BEACH, H. L. J. Smith, 125 Main St.  
HUNTINGTON PARK, Bevan Elec. Co., 218 S. Pacific Blvd.  
HUNTINGTON PARK, Eastern Duffitting Co., 6535 Pacific Blvd.  
HUNTINGTON PARK, Platt Music Company, 369 S. Pacific  
HUNTINGTON PARK, W. G. Potter  
6513 Pacific Blvd.  
INGLEWOOD, Aylworth Electric Co.  
N. Market St.  
INGLEWOOD, James S. Glynn  
10400 Hawthorne Blvd.  
LAGUNA BEACH, Lynn Electric Co.  
Forest Ave.  
LA HABRA, J. G. Jenks  
119 W. Central Ave.  
LA JOLLA, C. H. Messner  
927 Silverado St.  
LAMANDA PARK, Nazarian's  
2480 E. Colorado St.  
LA MESA, La Mesa Radio & Appliance, Virgil W. Neher  
2131 Third Street  
LOMPOC, Rudolph Hdwe. Co.  
LONG BEACH, Alday & Crandall  
516 E. Anaheim  
LONG BEACH, Barker Bros.  
222 American Ave.  
LONG BEACH, Belmont Radio  
3404 E. Broadway  
LONG BEACH, Electrique Radio Co.  
1719 E. Anaheim  
LONG BEACH, J. R. Foster  
1102 E. 4th St.  
LONG BEACH, Humphrey's Music Co., 431 Pine Ave.

LONG BEACH, Intercity Radio Stores Co., 405 American Ave.  
LONG BEACH, Platt Music Co.  
334 Pine Ave.  
LONG BEACH, Radio Glenn  
5203 E. 2nd St.  
LONG BEACH, Seaside Elec. Co.  
63 S. Magnolia St.  
LONG BEACH, Snyder Music Co.  
2218 E. 4th St.  
LYNWOOD, Lynwood Elec. Co.  
11431 Long Beach Blvd.  
MAYWOOD, Home Furn. Co., Store No. 4, 3513 E. Slauson Ave.  
MAYWOOD, Home Furniture Co.  
4501 E. Slauson  
MOFARLAND, Lester J. Kuentzel  
MOJAVE, I. Blum  
MONTROSE, Montrose Radio Shop  
2215 Honolulu Ave.  
MONROVIA, Arthur A. Ross  
504 S. Myrtle St.  
MONTEBELLO, Smith Bros. Music Co., 509 Whittier Blvd.  
NATIONAL CITY, Nelson-Smith Co.  
829 National Ave.  
NEEDLES, White's Pharmacy  
NORTH HOLLYWOOD, Langlands & Schade, 5317 Lankershim Blvd.  
NORWALK, R. Molina  
110 N. First St.  
OCEAN BEACH, Strand Radio and Appliance Co., 4991 Newport  
OCEAN PARK, Ocean Park Radio Service, 171 Pier Ave.  
OCEANSIDE, Radio Music Den  
601 Second St.  
ONTARIO, Ayers & Hackley  
421 N. Euclid Ave.  
ONTARIO, R. J. Tobey  
243 N. Euclid  
ORANGE, Cossairts Radio Shop  
154 S. Glassell  
DWENSMOUTH, Benson Electric  
21508 Sherman Way  
OXNARD, Carl's Radio Den  
204 E. 5th St.  
PASADENA, Hancock Music Co.  
333 Colorado St.  
PASADENA, Jordans, Inc.  
288 E. Colorado  
PASADENA, Premier Radio Corp.  
11 E. California St.  
PASADENA, Pasadena Radio Supply Co., 45 N. Broadway  
PASADENA, Service Radio Shop  
1164 E. Colorado St.  
PASO ROBLES, Merrifield Radio Shop  
PERRIS, C. W. Kirkpatrick  
POMONA, Wiley B. Allen Co.  
434 W. 2nd St.  
POMONA, George W. Hiett  
183 E. Third St.  
POMONA, Morley T. Jones  
161 S. Garey St.  
PUENTE, S. A. Peef  
112 W. Main St.  
RANDSBURG, Francis X. Moore  
REDLANDS, Yount & Daly  
106 W. Citrus Ave.  
REDONDO BEACH, J. H. Therp  
126 S. Pacific  
RIVERSIDE, R. F. Austin  
916 Main St.  
RIVERSIDE, B-K Radio Shop  
642 W. Ninth St.  
SAN BERNARDINO, Foshee Furniture Co., 685 Third St.  
SAN BERNARDINO, Gurr Smith Co.  
442 E St.  
SAN DIEGO, Barker Bros.  
3771 Fifth Ave.  
SAN DIEGO, Dearborn Radio Shop  
1025 University Ave.  
SAN DIEGO, Edmondson Radio & Elec. Co., 3314 Adams Ave.  
SAN DIEGO, Holzwaser, Inc.  
Broadway and Fifth.  
SAN DIEGO, The Radio Shop  
746 Broadway  
SAN DIEGO, So. Calif. Music Co.  
720 Broadway  
SAN DIEGO, Thearle Music Co.  
640 Broadway  
EAST SAN DIEGO, Glenn H. Dutton  
3885 Van Dyke St.

SAN DIMAS, Joe Walterscheid  
138 W. Bonita Ave.  
SAN FERNANDO, Willis Rowe  
710 Porter Ave.  
SAN GABRIEL, Murphy & Hendrickx  
243 S. San Gabriel Blvd.  
SAN LUIS OBISPO, Merrifield Music Co., 786 Higuera St.  
SAN JACINTO, Lloyd Record  
SAN PEDRO, Coles Battery and Ignition Co., 1302 Pacific Ave.  
SAN PEDRO, Johnson Radio Service  
Gaffey St. at 9th  
SANTA ANA, J. C. Horton Furniture Co., 421 N. Main St.  
SANTA ANA, Shafer's Music House  
415 N. Main St.  
SANTA ANA, Turner Radio Co.  
221 W. Fourth St.  
SANTA BARBARA, Lamb Auto Elec. Co., 1200 Anacapa St.  
SANTA MARIA, The Electric Shop  
119 S. Broadway  
SANTA MONICA, Arthur E. Jackson Music Co., 1447 Third St.  
SANTA MONICA, Arthur E. Jackson  
718 Santa Monica Blvd.  
SANTA MONICA, Ray E. Shafer  
1502 Fourth St.  
SANTA PAULA, Pace L. Smith  
944 Main St.  
SATICOY, H. H. Wright  
SAWTELLE, Harry V. Gilbert  
1608 Sawtelle Blvd.  
SIERRA MADRE, Radio Shop  
11 Kelsting Court  
SOUTH PASADENA, Harry W. Weber, 1757 Garfield Ave.  
SOUTH PASADENA, Jones & Cross  
1020 Mission St.  
TAFT—Don C. Preston 219 Fourth St  
TAFT, Jack Teen 507 Center St.  
TEMPLE, E. L. Marking  
109 S. Sunset Blvd.  
TORRANCE, C. Alexander & Co.  
1314 Sartori Ave.  
TUJUNGA, Sunset Radio & Electric Shop, 437 E. Sunset Blvd.  
UPLAND, Colborn Elec. Co.  
220 2nd Ave.  
VAN NUYS, Simpson Furn. Co.  
6473 Van Nuys Blvd.  
VENICE, Young Music Co.  
66 Windward Ave.  
VENTURA—C. W. Richards  
79 S. Oak St.  
VENTURA, Louis A. Snow  
115 Ventura Ave.  
VICTORVILLE, Fish Elec. Co.  
WALNUT PARK, L. & G. C. Pyle  
2007 Seattle  
WATTS, T. J. Stevens & Son  
1688 E. 103rd St.  
WESTMINSTER, San Pedro Lumber Co.  
WHITTIER, H. C. Oldham  
128 S. Greenleaf  
WHITTIER, Whittier Auto Electric Works, 121 N. Milton  
WILMINGTON, Geo. F. Clausing  
119 W. Anaheim St.

## Arizona Dealers

BISBEE, ARIZ., Phelps-Dodge Mercantile Co.  
CLARKDALE, ARIZ., Thomas B. Jones Furn. Co.  
CLIFTON, ARIZ., Phelps Dodge Mercantile Co.  
DOUGLAS, ARIZ., Phelps-Dodge Mercantile Co.  
FLAGSTAFF, ARIZ., Babbitt Bros.  
GLOBE, ARIZ., Mine Supply & Hardware Co.  
PHOENIX, ARIZ., Barrows Furniture Co., Inc. First at Jefferson  
PHOENIX, ARIZ.—Redwell Music Co.  
222-4 W. Washington.  
PRESCOTT, ARIZ., Miller & Klahn  
105 N. Marina  
TUCSON, ARIZ., Russell Electric & Machine Co., 231-23 E. Congress St.  
YUMA, ARIZ., Imperial Valley Hardware Co.

# Trade News

## Atlas Power Amplifier

A chap named Atlas is so strong that he juggles the world around on his neck like a kitten with a katnip ball. And so when a local engineer built an amplifier more powerful than all of its brothers, he called it "Atlas." Hence, the Atlas Coil Company, and their line of Atlas amplifiers. There is a Junior model and a Giant model, and it is with this last-named mogul of amplifiers that we have had personal experience.

That expression, "built like a battleship," has been worn threadbare, and so we would suggest that ad writers and others who require superlatives to express their ideas, might try "built like an Atlas amplifier!" It has so much iron and copper in it, that we suspect the manufacturer of having secret mines and smelters around somewhere. But seriously speaking, it supplies the total plate current for radio sets up to ten tubes; it provides all power for its own three amplifier tubes, one 226 and two 250s; it energizes the field of a dynamic speaker, and it puts out music in any desired quantity, large or small with perfect fidelity and no hum.

People are very apt to believe that a powerful amplifier of this type is designed primarily to produce very great volume. That is secondary. Its real purpose is to produce perfect tone quality at ANY volume. It takes a lot of power to give you the real fundamental bass notes at even soft volume. Hence an amplifier of this type with two 250-tube power tubes, in push-pull, is first of all a QUALITY amplifier, and then a VOLUME amplifier.

The power transformer is a life-size job and is the heart of the amplifier. It provides all A, B, and C power used in the amplifier and, in addition, provides ample power for operating any radio receiver-up-to ten tubes. The transformer takes power from the light socket and changes the voltage to the different voltages required by the amplifier and the radio. The voltage is stepped up to 550 volts, and is then fed into two 281 tubes where it is rectified and from there goes to the filter. This filter is something new in radio and consists of an original design of choke-coil (which is a combination of brute-force and dual-

tuned type) and two 4 MF. condensers, one of 1000 volt rating and one of 600 volt rating. Although 1000 volt condensers are used, less than 600 volts are applied to them which is an indication of the factor of safety and margin of power. used in the design throughout. This filter provides entirely hum-free direct current for operating the plates of all tubes in the amplifier and in your radio set. This absence of hum is best demonstrated by connecting a pair of head phones across the 90 volt section. No hum will be heard.

By using two 250s in push-pull, ample power is obtained for the operation of up to four dynamic speakers, thus insuring more than sufficient power for accurate reproduction of all tones amplified, even though the volume is turned down to a whisper.

The audio output transformer is also of special design and manufacture and is intended to feed directly into the moving coil of a dynamic speaker by removing the output transformer which is generally supplied with the dynamic speaker. The primary of the output transformer is critically matched to the 250 tubes, thereby providing the finest quality possible to obtain and the utmost volume. The unit handles a wider range of notes than any commercial amplifier on the market, reproducing all notes equally well from 20 cycles to over 8000. No tone filter is used in the output, allowing the speaker to reproduce exactly the notes played.

## The Pemco Dynamic

The new Pemco dynamic speaker, manufactured by the Precision Electric Company of Los Angeles, now incorporates vacuum tube rectification for producing the direct current necessary to energize the field winding. This is a very marked forward step in dynamic speaker design. It insures a constant and dependable field current.

The locally built speaker carries its own patents and is entirely original in design and construction. The tonal accuracy is out of the ordinary and the ability to withstand great volume without rattling makes the Pemco a highly desirable addition to any radio receiver.

(Continued on Page 75)

# And Now They're Hearing New York!

# 10

## Kc.

### Selectivity



Single  
Dial  
Control

Verniers  
for  
Long  
Distance  
Tuning

De Luxe Model Sargent-Rayment Screen Grid Seven

### Radio Commission— Congratulations!

They're here! On November 11th the Federal Radio Commission presented 20,000,000 radio listeners with a brand-new set of wave lengths. Congratulations are due the Commission for the excellent job they have done, and we extend ours herewith. For the first time in years it is possible to sit down to a radio set with some assurance of being able to get good distance reception. Heterodynes are practically gone—powerful Middle West and Eastern stations are found in nice, clear gaps between the locals. Conditions are made to order for the DX fan.

### Where to Get WEAf, WJZ, on Sargent-Rayment Seven

Monday morning, Nov. 12th, we had four phone calls from owners of Sargent-Rayment Sevens telling us about hearing New York the night before. On the Sargent-Rayment Seven, WJZ, New York City, comes in at 55 on the drum dial, WEAf will be found at 69. These two wave lengths are clear, and only local static and oackground noise will prevent reception of these two Eastern Stations. They are on the air every night up to 8 p. m., our time. They can be received right through our locals.

### 10 Kc. Selectivity

The new wavelength allocations give the radio listener 96 channels on which to receive stations. That is an average of nearly one channel per degree on most dials. Unless your set cuts 10 kilocycles—the electrical distance between channels—you do not get the full benefit of the radio reception that is at your disposal. The Sargent-Rayment Seven cuts practically all stations, locals included, at 10 kilocycles, thus assuring you of the maximum in radio variety.

### Radio Constructors Corporation

357 Twelfth St. Oakland, Calif.

### For the "B" Supply "B" and Power Amplifier

For the finest in radio reception, the 350 tube in the second audio stage is an unquestioned necessity. We offer here the best power unit on the market to handle this high power tube. Silver-Marshall 675-ABC supplies all voltages needed for filament, plate, and grid of the 350 tube. Put the tube in the last audio socket of your set, run it from the 675 unit, and run the "B" power for your whole receiver from this unit also. Voltages of 425, 135, 90, 67, 22. Will handle any set. Ideal for the Sargent-Rayment Seven. Price, less CX-331 tube, \$58.00.

### "B" Supply Only

Whether it's a mouse trap or an aeroplane, there is always in every field one outstanding article whose merit is such that it is acknowledged to be THE best. In the "B" power field, the Silver-Marshall 670-B occupies this position. It has voltages of 180, 135, 90, 67, 22, and will handle anything up to 12 tubes. This unit costs about as much as two of the bargain counter type of "B" eliminators, and is worth as much as ten of them. It has a world of power in reserve, and is built to an ideal, not to a price. Costs \$43.50, less CX-330 tube.

### "B" Stabilizer

To make Sargent-Rayment Seven as smooth an eliminator operation as on batteries, try a Sargent "B" Stabilizer. Price \$12.50. This unit is designed to stop motor-boating on any sets operated from standard "B" eliminators.

### Where To Buy

#### PACIFIC NORTHWEST

Wedel Company  
520 Second Ave. Seattle, Washington

#### CENTRAL CALIFORNIA

Offenbach Electric Co.  
1452 Market St., San Francisco  
Electric Supply Co.  
370 11th St., Oakland

#### SOUTHERN CALIFORNIA

Radio Supply Co.  
912 S. Broadway, Los Angeles  
Radio Manufacturers Supply Co.  
1000 S. Broadway, Los Angeles  
C. C. Lawton  
1125 Wall St., Los Angeles  
Herbert H. Horn  
1629 S. Hill St., Los Angeles



**SM**

# “Round the World Four”

*(Short Wave Receiver)*

This little set is correctly named, for truly it carries you across the seas and continents—Russia, Japan, Australia, England. It opens up a limitless field of exploration and thrills.

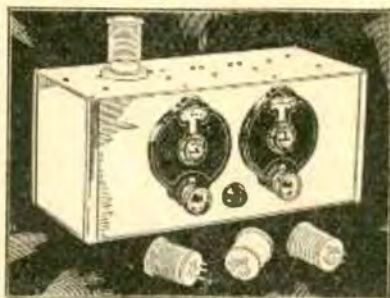
*Totally  
Shielded*



*Plug-In  
Coils*

The biggest thrill in Radio awaits you when you “Get on the Air” with your S-M short Waver.

—◆—  
*For Sale By*

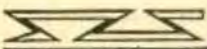

# RADIO

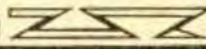

## MANUFACTURERS SUPPLY CO.

OPEN EVENINGS  
UNTIL 9 P.M.  
SATURDAY  
UNTIL 10 P.M.



10000

SOUTH BROADWAY COR. 10<sup>TH</sup> ST.

OPEN EVENINGS  
UNTIL 9 P.M.  
SATURDAY  
UNTIL 10 P.M.



**SM**

# A Beauty---Yes---! and Watch It Step!

There's nothing of that "tinkering look" about the S-M 720. It might be, for the neat, modest appearance of its two-tone brown moire cabinet, any one of the higher-grade "beauty" radio sets which adorn show windows. Even when you hear it (on some "easy-to-get" station) you may not notice at once its rare reproduction—unless a symphonic program should present some of the more difficult tonal values that show the "720" up for the finest of tone quality. But—leave for a moment the beaten paths of the air. Turn to a "vacant" channel. Or better yet—a wave-length ordinarily clogged by heavy local interference. Turn up that "distance" knob—and watch that gang of three screen-grid r. f. tubes get into action. *Listen to a voice you never heard before!* Do it again, and again, on other dial points.

Then you'll never ask again, "why people have custom-built radios"—nor be content with any performance less than that of a genuine custom-built S-M Screen-Grid Six.

*If you don't wish to build, yet want your radio to be custom-made, with all the advantages that this implies, S-M will gladly refer your inquiry to an Authorized Silver-Marshall Service Station near you. If, on the other hand, you build sets professionally, and are interested in learning whether there are valuable Service Station franchises yet open in your territory, please write the factory. Our complete 24-page catalog will be sent on request.*

Southern California Representatives

**MARSHANK SALES CO.**

224 E. Sixteenth St.

Los Angeles



## S-M Tone Quality

The moment your own ear has proved beyond a doubt the superior tone quality that all the new S-M receivers provide, you will want to know what produces it—and to know also that it can be built into any good set by using the new S-M Clough-system audio transformers. The larger models (225 first stage, 226 second stage, \$9.00 each) are very nearly ideal in their reproduction—but even the smaller ones (255 first stage, 256 second stage, \$6.00 each) are guaranteed far superior to any other audio transformers you can buy at any price.

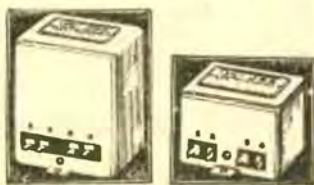

**SM**

**SILVER-MARSHALL, INC., 876 W. Jackson Blvd., Chicago**

# APEX RADIO

## Better Performance at a Lower Price

You will be proud to own this new Apex. Its pleasing tone quality, simplicity of operation and outstanding selectivity will convince you that Apex offers the utmost in satisfaction and performance at a very modest price. Any dealer listed below will be glad to demonstrate without obligation.

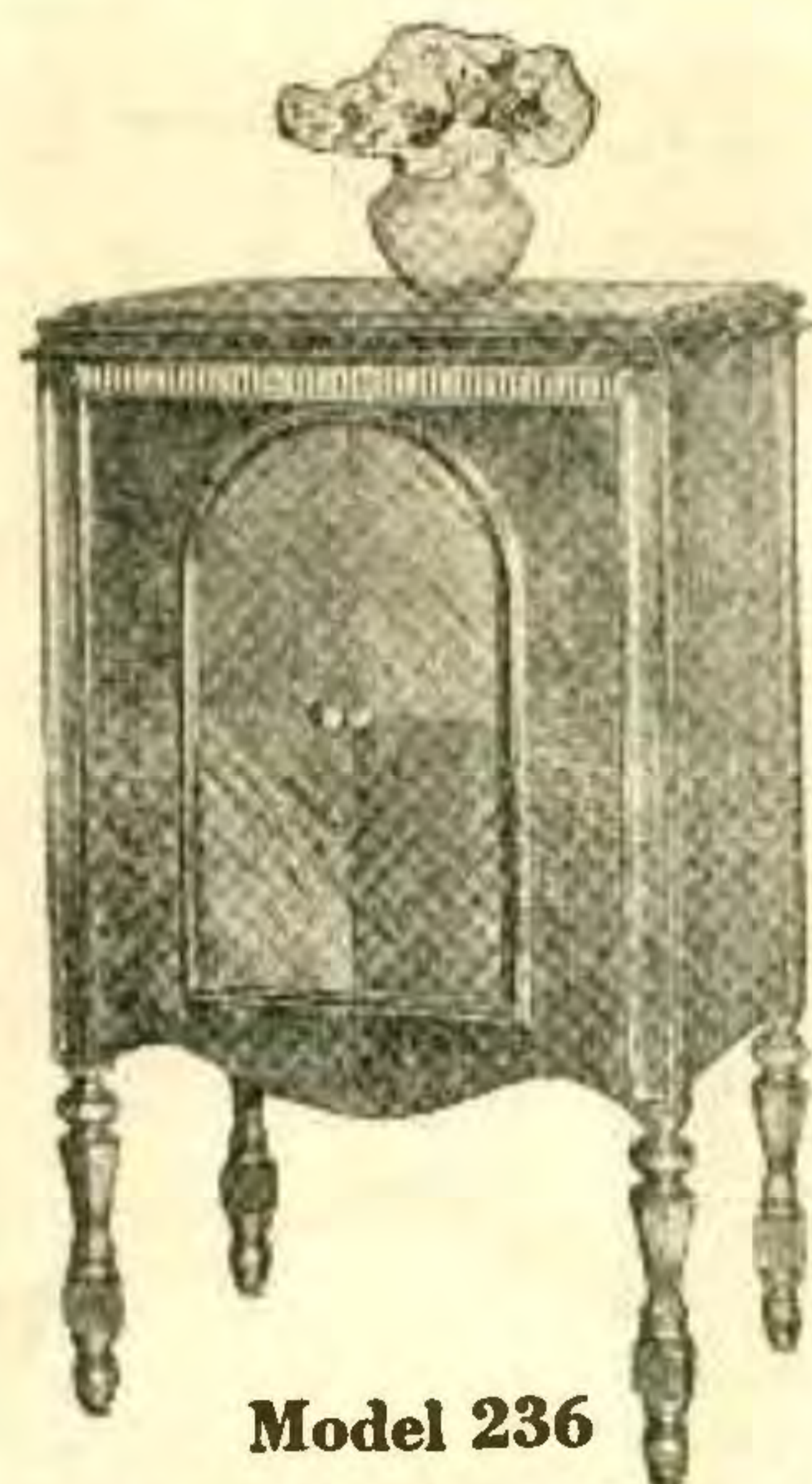

Model 236

Equipped with Magnetic or Jensen Dynamic Speaker



Model 336

Apex Console Equipped with Famous Jensen Dynamic Speaker.

- |  |   |   |  |
|--|---|---|--|
| <b>Apollo Radio Shop</b><br>1707 N. Western Ave. | <b>Electric Service Co.</b><br>4308 1/2 S. Vermont Av | <b>Jenkins Radio Shop</b><br>8452 S. Broadway           | <b>Quimby's Radio Service</b><br>1860 N. Vermont St. |
| <b>Angelus Radio Shop</b><br>4208 Santa Monica   | <b>El Sereno Service Co.</b><br>5319 Navarro St.      | <b>Forer Tire Company</b><br>4723 Whittier Blvd.        | <b>Pico Radio Shop</b><br>4505 W. Pico St.           |
| <b>Walter F. Browne</b><br>4508 Hollywood Blvd.  | <b>F. &amp; H. Radio Shop</b><br>5011 York Blvd.      | <b>Motley Elec. Service</b><br>7761 Santa Monica Blvd.  | <b>Radio Headquarters</b><br>7214 S. Broadway        |
| <b>Downtown Radio Co.</b><br>134 W. 7th St.      | <b>Fogil Radio Shop</b><br>310 W. 61st St.            | <b>Noren-Wuster Furniture Co.</b><br>3300 W. Washington | <b>Shane Hardware Co.</b><br>2906 Division St.       |
| <b>Acme Radio Store</b><br>709 So. Main St.      | <b>Forer Tire Co.</b><br>412 E. Pico St.              | <b>Paramount Radio Co.</b><br>5515 Santa Monica Blvd.   | <b>Star Furniture Co.</b><br>3573 Whittier Blvd.     |
| <b>Davis Hdwe. Co.</b><br>3904 S. Western Ave.   | <b>Forer Tire Company</b><br>5500 S. Vermont Av       | <b>W. L. Gaylord</b><br>6618 S. Vermont Ave             | <b>A. W. Townsend</b><br>3653 Edenhurst St.          |
|  | <b>Jatho Radio Service</b><br>5410 Central Ave.       | <b>Pete's Radio &amp; Electric Shop</b><br>8704 Elm St. | <b>Walker Radio Shop</b><br>5851 S. Vermont St.      |

### Southern California

- |   |   |  |  |   |   |
|---|---|--|--|---|---|
| <b>ANAHEIM</b><br>C. A. Knapp<br>1101 Lincoln Ave.                    | <b>ESCONDIDO</b><br>Young's Music Co.<br>128 E. Grand Ave.                | <b>INGLEWOOD</b><br>Inglewood Hdwe. Co.<br>129 N. Commercial St.   | <b>NORWALK</b><br>W. E. Huitt  | <b>SAN PEDRO</b><br>San Pedro Radio Co.<br>378 W. Sixth St.         | <b>SOLANA BEACH</b><br>Solana Beach Elec. Co. |
| <b>BELL</b><br>North & Lory Hdwe. Co.<br>4119 Baker Avenue            | <b>GARDENA</b><br>Gardena Hardware Co.<br>914 W. Palm St.                 | <b>LONG BEACH</b><br>Kelm Radio<br>147 E. Fourth St.               | <b>OCEANSIDE</b><br>E. F. MacBeth Radio Store<br>Cor. Hill and Topeka Sts. | <b>TORANCE</b><br>Harvel's<br>1618 Craven Ave.                      |   |
| <b>BELLFLOWER</b><br>Moore's Radio Shop<br>427 Somerset St.           | <b>GLENDALE</b><br>Richardson Furn. Store<br>1326 E. Colorado St.         | <b>LA JOLLA</b><br>C. H. Messner Radio<br>927 Silverado Ave.       | <b>PASADENA</b><br>Thomas Radio Co.<br>697 N. Lake St.                     | <b>VENTURA</b><br>The Bartlett Co.<br>804 Main St.                  |   |
| <b>CORONA</b><br>Corona Hardware Co.<br>606 Main St.                  | <b>HERMOSA BEACH</b><br>Newcomb Electric Shop<br>1129 Hermosa Avenue      | <b>LOMITA</b><br>Calkins Hardware Co.<br>Lomita, Calif.            | <b>POMONA</b><br>Howard T. McGannon<br>321 E. Center St.                   | <b>WALNUT PARK</b><br>Smith Music Shop<br>2616 E. Florence Ave.     |   |
| <b>BEVERLY HILLS</b><br>Wilshire Hdwe. Co.<br>1242 Wilshire Blvd.     | <b>HUNTINGTON PARK</b><br>Huntington Park Furn. Co.<br>6217 Pacific Blvd. | <b>NORTH HOLLWOOD</b><br>Chas. F. Morrell<br>5437 Lankershim Blvd. | <b>RIVERSIDE</b><br>Elwin E. Webb<br>11th and Main Sts.                    | <b>WILMINGTON</b><br>Driskill Furniture Co.<br>601 W. Anaheim Blvd. |   |
| <b>BURBANK</b><br>Norwood's Furniture Co.<br>220 W. San Fernando Rd.  |   |  | <b>REDONDO BEACH</b><br>Paul Eich<br>Arcade Bldg.                          |   |   |
| <b>CULVER CITY</b><br>Noren-Wuster Furn. Co.<br>6710 Washington Blvd. |   |  | <b>SHERMAN</b><br>Preuss Road Radio Service<br>465 Robertson Blvd.         |   |   |

Apex All-Electric Receivers Priced from \$87.50 to \$199.50 (Less Tubes)

Wholesale Distributors

# YALE RADIO ELECTRIC COMPANY

1111 Wall Street

Westmore 3351

Los Angeles, Calif.

# National Broadcasting Co., Inc.

## PACIFIC COAST NETWORK



**CHARLES GABRIEL, Jr.**  
Announcer

**KFI KPO KGO  
KGW KOMO  
KHQ**

**Charles H. Gabriel, Jr.**  
Program Director

**Jennings Pierce**  
Chief Announcer

### DAILY

9:00 p. m.—Time broadcast (except Saturdays).  
10:00 p. m.—The Trocadero's Dance Orchestra, except Monday.

### SUNDAY, NOVEMBER 25

1:30 p. m.—Peerless Reproducers Program offer Kreisler's "Caprice Viennoise" and Rubenstein's "Romance in F" as the highlights of their program. Broadcast over KHQ, KGW, KGO, KPO and KFI.  
3:00 p. m.—Sunday Afternoon Concert presents the National Concert Orchestra under the direction of Max Dolin, and Easton Kent, tenor and Jean Shanis, clarinetist. Broadcast over KHQ, KOMO, KGW and KFI.  
4:30 p. m.—Biblical Drama will dramatize the life of Judas Iscariot following his betrayal of Christ. Broadcast over KHQ, KOMO, KGW, KGO and KFI.  
7:30 p. m.—Striking an exotic mood of the East in their opening number, the Whittall Anglo-Persians will bring Cui's "Valse Orientale." Broadcast over KHQ, KOMO, KGW, KGO and KFI.  
9:00 p. m.—Soderman's "Sweedish Wedding March" is their opening number on the Atwater Kent program. Broadcast over KHQ, KOMO, KGW, KGO, KPO and KFI.

### MONDAY, NOVEMBER 26

6:45 p. m.—"A Week of the World's Business" program discusses outstanding developments. Broadcast over KHQ, KOMO, KGW.  
7:00 p. m.—Telling his radio audience about eclipses, both solar and lunar, Henry M. Hyde will be heard again in an RCA program. Broadcast over KHQ, KOMO, KGW, KGO, KPO and KFI.  
8:00 p. m.—Rudy Seiger's Shell Symphonists will entertain listeners with a musical program. Broadcast over KHQ, KOMO, KGW, KGO, KPO and KFI.  
9:00 p. m.—Slumber Hour program will present twelve familiar and well-loved selections. Broadcast over KOMO, KGW, KGO and KHQ.

### TUESDAY, NOVEMBER 27

10:30 a. m.—"Something different" in the way of Thanksgiving dinners is promised housewives. Broadcast over KHQ, KOMO, KGW, KGO, KPO and KFI.  
7:00 p. m.—Musical Miniatures brings Vienna, city of love and laughter as the setting for this novel half-hour program. Broadcast over KGO.  
7:30 p. m.—Five "Torrid Tots" will present their third half-hour tonight. Broadcast over KHQ, and KGO.  
8:00 p. m.—"The Red Hussar" has been chosen for presentation by the Eveready program. Broadcast over KHQ, KOMO, KGW, KGO, KPO and KFI.  
8:30 p. m.—Amazons' Gitanos will bring Jarnefeldt's Joyous "Prelude." Broadcast over KHQ, KOMO, KGW, KGO, KPO and KFI.

### WEDNESDAY, NOVEMBER 28

10:30 a. m.—Home science will engage the attention of housewives when the "Woman's Magazine of the Air" program goes on the air. Broadcast over KHQ, KOMO, KGW, KPO, KGO and KFI from 10:30 to 11:15.

11:15 a. m.—High spots in the life of proud and lovely Diane de Poitiers will be dramatized for the "Hands of History" period. Broadcast over KGO and KFI.  
11:30 a. m.—Standard School program will present American Music as the subject for discussion. Broadcast over KHQ, KOMO, KGW, KGO, KPO and KFI.  
7:00 p. m.—The amusing tribulations of song composers and their trusty aides, the "song pluggers" forms the theme of the new "Tine Pan Alley" Broadcast over KGW.  
7:30 p. m.—William and Suzanne will present another "Yellow Cab Gayeties" program. Broadcast over KPO and KFI.  
9:00 p. m.—Bringing to auditors a realistic picture of the pleasures to be found on the "Roads to Romance," "Jack and Ethyl, the Associated Motor-mates" will tell of their weekly adventures. Broadcast over KHQ, KOMO, KGW, KGO and KFI.  
THURSDAY, NOVEMBER 29  
6:00 p. m.—A medley of Western Alma Mater songs will be offered by the Selterling Singers as the opening number of the weekly transcontinental program. Broadcast over KHQ, KOMO, KGW, KGO, KPO and KFI.  
7:30 p. m.—Standard Symphony Hour is divided into four parts each of which presents a phase of music in the United States. Broadcast over KHQ, KOMO, KGW, KGO and KFI.  
8:30 p. m.—An old-fashioned Thanksgiving on the farm will be presented tonight by the Memory Lane program. All the old favorites will be in the cast. Broadcast over KOMO, KGW, and KGO.  
9:30 p. m.—Maxwell House Concert period opens with "March 87" a stirring military march written by Max Dolin for his American Legion Post. Broadcast over KHQ, KOMO, KGW, KGO, KPO and KFI.

### FRIDAY, NOVEMBER 30

10:30 a. m.—The familiar Mammy Sperry feature and a new feature presented by Ann Holden will be heard. Broadcast over KHQ, KOMO, KGW, KGO, KPO and KFI.  
5:35 p. m.—Land o' Heaven period takes its listeners high above Cheese Cave in the Breakfast Balloon. Broadcast over KHQ, KOMO, KGW and KGO.  
6:00 p. m.—Stirring strains of Massenet's "Parade Militaire" herald the opening of the Wrigley Review. Broadcast over KHQ, KGW, KOMO, KGO and KFI.  
7:00 p. m.—Los Angeles Studio Program, features the popular Los Caballeros Orchestra and Pose GI, tenor. Broadcast over KGO and KFI.  
8:00 p. m.—Plantation Echoes is tentatively scheduled to be broadcast at this time. Broadcast over KHQ, KGW, KGO, KPO.  
8:30 p. m.—Half hour with Max Dolin and Charles H. Gabriel, Jr. Broadcast over KHQ, KOMO, KGO and KFI.  
9:30 p. m.—Music of ethereal loveliness will enchant those who tune in on the Moon Magic program. Broadcast over KHQ, KOMO, KGW and KGO.

### SATURDAY, DECEMBER 1

7:00 p. m.—A tuneful review of Irish dance music is the feature of the Lucky Strike Hour. Broadcast over KHQ, KOMO, KGW, KGO, KPO and KFI.  
8:00 p. m.—No details of the Philco Hour Program are available at this time. Broadcast over KHQ, KOMO, KGW, KGO, KPO and KFI.  
9:00 p. m.—A radio dramatization of Mark Twain's classic, "The Adventures of Huckleberry Finn," will be presented as a "Golden Legend." Broadcast over KHQ, KOMO, KGW, KGO.  
10:00 p. m.—"The Big Show" replete with novelty musical entertainment and humorous divertissement, will be presented for listeners tonight. Dance music and also vocal and instrumental features will be offered. Broadcast over KHQ, KGW, KGO, KOMO from 10:00 to 11:00 p. m.; KPO from 10:30 to 12:00 p. m.



12 Sizes — WE. 2712  
1929 Los Angeles St., L. A.

# Great Features Tell You Why 6000

## RADIO-TRICIANS

Are Offering These

# 4 NEW HI-Q RECEIVERS

## Custom-Built to Any Pocketbook!

No man can use the title "RADIO-TRICIAN" unless he can qualify as a radio expert. So when we tell you that 6000 authorized "RADIO-TRICIANS" throughout the country are building the new Hi-Q 29 Receivers you must agree that these receivers MUST have outstanding qualities.

The biggest advance of the year in radio design is the "Band Pass Filter"—a system which effects absolute FLAT TOP square cut-off TUNING with positive 10 K. C. selectivity. This is the big feature of Master Hi-Q 29 Receivers. No other set in the world has it to our knowledge. It eliminates "cross talk" even in crowded areas which have many powerful stations and gives a Super-

sensitivity and Super-selectivity which assures coast-to-coast reception. Further than this, it produces a quality of tone which we have never heard equalled in any receiver!

For 1929 there are FOUR Models of Hi-Q Receivers—for battery or A.C. operation. All are the joint creation of ten of America's leading parts manufacturers. All are stage-shielded and built on steel chasses from only the finest parts available in the radio industry.

You should own one of these wonderful receivers. Build it yourself or have it built for you by your local RADIO-TRICIAN. Hammarlund-Roberts, 1182-P Broadway, New York.

1. 10 K.C. SELECTIVITY
2. ABSOLUTE FLAT-TOP Square Cut-off TUNING
3. SCREEN-GRID TUBES
4. STAGE-SHIELDED STEEL CHASSIS
5. CONCEALED WIRING
6. SIMPLIFIED OPERATION
7. NATURAL REPRODUCTION
8. COAST-TO-COAST RECEPTION



### Write for Our New 80-page Construction Manual

The biggest and most complete book of its kind ever published. Tells how to build the 4 new Hi-Q Receivers. Photos and diagrams illustrate every detail. Covers power amplifiers, tubes and battery combinations, antennae, installation, short-wave adapters, house wiring and a wealth of other data on the custom-built Hi-Q. Price 25 cents including postage.

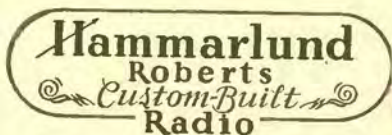

### Associate Manufacturers

Sangamo Electric Co.  
Thordarson Elec. Mfg. Co.  
Hammarlund Mfg. Co.  
Yaxley Mfg. Co.  
Benjamin Elec. Mfg. Co.  
Arcturus Radio Co.

Acme Wire Co. (Parvult)  
International Resistance  
Co. (Durham Resistors)  
Radiall Co. (Amperite)  
Electrad, Inc. (Truvolt)  
Westinghouse Micarta

The essential features of these programs are identical with those sent by the stations.



ROBERT HURD

# KFI

## Los Angeles, Calif.—640 Kc.

5000 WATTS—468.5 METERS  
Radio Central Super-Station of Earle C. Anthony, Inc.  
1000 S. Hope. Phone WE. 9331. After 5 P. M., WE. 9337

### DAILY EXCEPT SUNDAY

8:00 a. m.—Shell Happy Time from KFO.  
12:00 noon—U. C. and U. S. Dept. of Agriculture Talks.  
12:15 p. m.—Federal and State Market Reports.  
1:30 p. m.—Talk on Traffic Violations (except Tuesday).  
5:00 p. m.—Big Brother Ken (except Saturday).  
10:00 p. m.—NBC Dance Music (except Monday and Tuesday).

4:00 p. m.—Ines Ingram, uke and song.  
4:15 p. m.—Neva Negus, artistic bird warbler.  
4:30 p. m.—Shirley Mirkin, Piano Recital.  
5:30 p. m.—Nellie Callendar Mills, violinist.  
5:50 p. m.—Dr. Percy Wise Clarkson  
6:00 p. m.—Variety Hour.  
7:00 p. m.—Henry Starr, the Hot Spot of Radio.  
7:30 p. m.—Yellow Cab Company—California Network.  
8:00 p. m.—KFI Symphonette.  
9:00 p. m.—Associated Oil Company—NBC.\*  
9:30 p. m.—Paul Taylor's Metropolitan.

### THURSDAY, NOVEMBER 29

**SUNDAY, NOVEMBER 25**  
10:00 a. m.—Pacific States Sav'g. & Loan Co. with Virginia Fiohri, soprano; Robert Hurd, tenor.  
1:00 p. m.—Margaret Ruth Kernan—Marcus Markson.  
1:30 p. m.—Peerless Reproducers Program—NBC.\*  
2:00 p. m.—Bethel Temple Young People;  
3:00 p. m.—Musical Program—NBC.\*  
4:30 p. m.—Biblical Stories—NBC.\*  
5:00 p. m.—L. A. Church Federation program.  
5:58 p. m.—Father Ricard's Sunspot Weather Forecast.  
6:30 p. m.—Variety Hour.  
7:30 p. m.—NBC.\*  
8:00 p. m.—Packard Concert Orch., Pryor Moore, dir.  
9:00 p. m.—Atwater Kent Program—NBC.\*  
9:30 p. m.—Norma Byington, soprano—Eleanor Ross.  
10:00 p. m.—Wally Perrin's Packard Dance Orchestra—

9:00 a. m.—Musical Program by Sylvia.  
9:30 a. m.—Sylvia's Happy Hour.  
11:00 a. m.—Georgia O. George Laboratories.  
12:30 p. m.—Kenny & Ray.  
1:15 p. m.—Smiling Eddie Marble.  
1:30 p. m.—Ester Kahm and Elizabeth Cooper.  
2:00 p. m.—Dr. Eugene Brown's Health Talks.  
2:15 p. m.—Helen White.  
2:30 p. m.—U. C. L. A. vs. University of Oregon.  
5:30 p. m.—Griffith Jones, Attorney.  
5:50 p. m.—Federal Business Association.  
6:00 p. m.—Sieberling Tire & Rubber Co.—NBC.\*  
6:30 p. m.—Red Wyatt & his uke.  
8:45 p. m.—Eddie Geldmacher, symphonic jazz, pianist.  
7:30 p. m.—Standard Oil Co. Program—NBC.\*  
8:30 p. m.—Paul Roberts and John Schonberger  
9:30 p. m.—Maxwell House Program—NBC.\*

### FRIDAY, NOVEMBER 30

**MONDAY, NOVEMBER 26**  
12:25 p. m.—Shirley Reed—Piano and Song—Blusa.  
1:15 p. m.—Norsean Gamille—Character Sketches.  
1:30 p. m.—Anseles of the Air.  
2:00 p. m.—Wilfred Butterworth, tenor—Ann McKinley.  
2:30 p. m.—Bob Green, Bennie Hart & David Hoffman.  
3:00 p. m.—L. A. Fire Dept. Orch.,  
4:00 p. m.—Marie Van Praet, soprano.  
4:30 p. m.—Ruby Berry, blues and ballads.  
5:30 p. m.—Erwin-Wasey & Co., "Uncle Andy Claus."  
6:00 p. m.—E. H. Rust, Nurseryman.  
6:30 p. m.—Cornell Klein, banjo and song.  
7:00 p. m.—RCA—NBC.\*  
8:00 p. m.—Shell Program—NBC.\*  
9:00 p. m.—Philharmonic Concerts.

10:30 a. m.—Woman's Magazine of the Air—NBC.\*  
12:25 p. m.—Franklin L. Graves.  
12:50 p. m.—Alma Pratt Kobi, pianist.  
2:00 p. m.—Irene Silverman and Esther Kahm.  
2:30 p. m.—Wm. Don, English Comedian.  
3:00 p. m.—Dolly McDonald, blues.  
3:30 p. m.—Victor Miller "Character sketches."  
3:45 p. m.—Oscar Grafenstein, singer player.  
5:30 p. m.—Erwin-Wasey and Co., "Uncle Andy Claus"  
6:00 p. m.—Wrigley program—NBC.\*  
7:00 p. m.—L. A. Studio program, Spanish Hour, Los Caballeros Orchestra.—NBC.\*  
8:00 p. m.—The General Independents.—NBC.\*  
8:30 p. m.—Max Dolin and Chas. Gabriel, Jr.  
9:00 p. m.—Packard Concert Orchestra; Ruth Hadcock, soloist.

### SATURDAY, DECEMBER 1

**TUESDAY, NOVEMBER 27**  
9:00 a. m.—Musical Program by Sylvia.  
9:30 a. m.—Sylvia's Happy Hour.  
10:30 p. m.—Woman's Magazine of the Air; NBC.\*  
11:30 a. m.—Georgia O. George.  
2:00 p. m.—Dr. Eugene Brown's Health Talks.  
2:30 p. m.—Jack McGuire and Alice Stoddard.  
3:00 p. m.—Marie Lohikar, Contralto.  
3:15 p. m.—D. B. Morgan, baritone.  
3:30 p. m.—Peggy Warner, uke and song.  
3:45 p. m.—Dr. Miller.  
4:00 p. m.—Jesnette Warner.  
4:15 p. m.—Katherine Lewis in piano and song.  
4:30 p. m.—Illian Gaele and Harry Leach.  
5:30 p. m.—Prof. Carl S. Knopf.  
6:00 p. m.—Variety Hour.  
7:00 p. m.—Nick Harris Detective Stories.  
7:25 p. m.—Police Commissioner.  
7:45 p. m.—Bridge Lesson by Mrs. June Snow.  
8:00 p. m.—Eveready Hour—NBC.\*  
8:30 p. m.—American Matze Company—NBC.\*  
9:00 p. m.—Packard Concert Orch.—Robert Hurd.

9:00 a. m.—Musical Program by Sylvia.  
9:30 p. m.—Sylvia's Happy Hour.  
10:15 a. m.—Stanford-Army Football Game  
1:02 p. m.—Paris Inn Cafe Orchestra.  
1:30 p. m.—Dicky Thomas, accompanied by Bertha Hill.  
2:30 p. m.—So. Calif. Notre Dame Football Game  
5:00 p. m.—Walter W. Strong, comedian.  
5:15 p. m.—Stanley Drage.  
5:30 p. m.—Senator George W. Cartright.  
5:45 p. m.—Opal Snow, ballads.  
6:00 p. m.—Fred Skinner, jazz pianist.  
6:15 p. m.—Jean Talbot.  
6:30 p. m.—Gene Perry, uke and song.  
6:45 p. m.—Winnie, Dorris, Betty.  
7:00 p. m.—American Tobacco Co.—NBC.\*  
8:00 p. m.—Phileo Hour—Transcontinental.  
9:00 p. m.—Packard Concert Orchestra.  
10:00 p. m.—KFI Symphonette.  
10:15 p. m.—Everton Bidham.  
11:00 p. m.—KFI Midnight Frolic.

### WEDNESDAY, NOVEMBER 28

10:00 a. m.—Betty Crocker, Washburn Croaley Co.  
10:30 a. m.—NBC.\*  
11:15 a. m.—Thin Hand Cream—NBC.\*  
11:30 a. m.—Standard Oil Co. Program.  
12:25 p. m.—L. A. Police Dept.,  
12:45 p. m.—A. A. Mercy Talk on Current Books.  
2:00 p. m.—Rambling Leatherhead.  
2:45 p. m.—Betty June Selwyn, uke and song.  
3:30 p. m.—Cliff Gunnins, tenor.  
5:45 p. m.—Darrell and Merry.

\*See Page 42 for detailed program of National Broadcasting Company.

Copyright 1928 by Earle C. Anthony, Inc.

# GILFILLAN

SALES & SERVICE — HEMPSTEAD 5590

139 N. Larchmont

Open Evenings

THE RICHEST TONE IN RADIO

# Gilfillan Radio

**"Unique—Alone—with  
its Golden Overtone"**



*Gilfillan  
Radio 44*

The winning slogan in our contest emphasized the superior ability of Gilfillan Radio to reproduce more overtones, therefore making Gilfillan Tone richer, more brilliant and more life-like than any other. Everyone should hear it before buying a Radio.

*This is Model 44, 7 tubes, one dial, completely shielded, AC operated, Jensen Dynamic Speaker, Push-Pull Power. Complete with tubes, \$388.*

**Hear a Gilfillan—Phone Us for Name of Nearest Dealer**

**Gilfillan Bros. Inc., Los Angeles, San Francisco, Seattle  
BUILT FOR WESTERN RECEPTION**

The essential features of these programs are identical with those sent by the stations.



GLENN DOLBERG

# KHJ Los Angeles, Calif.—900 Kc.

1000 WATTS—333.1 METERS

Don Lee Bldg., 7th and Bixel Sts. Owned and Operated by Don Lee, Calif. Dist. for Cadillac and LaSalle. Phone TR. 8411.

Glenn R. Dolberg  
Night Time Director

E. K. Barnes  
Daytime Director

Arthur Kay  
Musical Director

G. M. C. Raymond  
Commercial Director

Ernest G. Underwood  
Technical Director

6:15 p. m.—Organ recital and vocalists.  
8:00 p. m.—Sun Dodgers, with Charlie Wellman.  
9:00 p. m.—Don Lee Symphony Orchestra.

## TUESDAY, NOVEMBER 27

10:00 a. m.—University of Southern California.  
11:15 a. m.—Dr. Eugene Brown, talk on "Health."  
12:45 p. m.—L. A. Adv. Club luncheon, from Biltmore  
1:30 p. m.—Myrrhol program, with Charlie Wellman.  
2:00 p. m.—U. S. C. Trojan Hour.  
2:30 p. m.—Street and Highway Safety.  
4:00 p. m.—Dr. Frank McCoy, health talk.  
4:30 p. m.—Rabbi Edgar Magnin's Hour.  
7:30 p. m.—Overell Furniture Co. playlet.  
8:00 p. m.—Cadillac LaSalle Concert Orchestra.  
9:00 p. m.—Don Lee Symphony.

## WEDNESDAY, NOVEMBER 28

10:00 a. m.—University of Southern California.  
2:00 p. m.—Dr. Eugene Brown, health talk.  
2:30 p. m.—Los Angeles Public Library.  
4:00 p. m.—Fred C. McNabb, Garden talk.  
5:00 p. m.—Liquocoid program, with Charlie Wellman.  
8:00 p. m.—Pacific States Savings & Loan Co. program.  
9:00 p. m.—Elvia Allman's Surprise Package.

## THURSDAY, NOVEMBER 29

10:00 a. m.—University of Southern California.  
11:30 a. m.—Studio program.  
12:45 p. m.—Optimists' Club luncheon from Biltmore  
2:00 p. m.—Bureau of Public Safety.  
2:30 p. m.—Dorothy Ellen Cole, "This and That."  
4:00 p. m.—Dr. Phillip M. Lovell, "Care of the Body."  
4:30 p. m.—"Uncle Jerry," "Trip Through Funland."  
7:00 p. m.—Inglewood Park Cemetery Ass'n.  
8:00 p. m.—Unsar & Watson, Inc.  
9:00 p. m.—Don Lee Symphony.

## FRIDAY, NOVEMBER 30

8:00 a. m.—Verdugo Woodlands Breakfast Club.  
2:00 p. m.—U. S. C. Trojan Hour.  
2:30 p. m.—Florence Dobinson, The Theater, Past, Present and Future.  
3:00 p. m.—Elvia Allman's Surprise Package.  
4:00 p. m.—Los Angeles City Schools program.  
4:30 p. m.—Council of International Relations.  
7:00 p. m.—U. S. C. Trojan program.  
7:30 p. m.—Myrrhol Chemical Co. program, with Charlie Wellman.  
8:00 p. m.—Continuity program written by Van C. Newkirk.  
9:00 p. m.—Don Lee Symphony.

## SATURDAY, DECEMBER 1

8:00 to 12:00 noon.—DAIRY  
2:00 p. m.—Football game from Univ. of So. Calif., courtesy Silverwood's.  
7:00 p. m.—Bond Electric Corp. program.  
7:30 p. m.—General Motors Co. program.  
8:00 p. m.—Robert Wildsack, The Radio Cartoonist.  
9:00 p. m.—Don Lee Symphony.  
12:00 midnight.—The Merry-makers, with Charlie Wellman.

## DAILY EXCEPT SUNDAY

7:30 a. m.—Physical Culture Period by Dr. Phillip M. Lovell.  
8:00 a. m.—KHJ Early Birds (except Fri. and Sat.).  
9:00 a. m.—Half hour of late recordings (ex. Saturday).  
9:30 a. m.—"Have You Ever Heard?" (ex. Saturday).  
10:15 a. m.—Agnes White, "At Our House" (ex. Sat.).  
12:00 noon.—Los Angeles Biltmore Hotel Concert Or.  
12:30 p. m.—World-Wide News, courtesy L. A. Times.  
1:30 p. m.—Charlie Wellman's Request program.  
3:00 p. m.—Matinee Melody Masters (except Monday).  
4:00 p. m.—Lecture period.  
5:00 p. m.—Story Man and his Air Castle (ex. Mon.).  
5:30 p. m.—Don Lee organ recital (ex. Monday).  
6:00 p. m.—Nightly Doings.  
6:15 p. m.—Dinner music.  
6:45 p. m.—World-Wide News, courtesy L. A. Times.  
7:00 p. m.—Concert Orchestra and Solists (ex. Tues.).  
7:30 p. m.—Half Hour of Happiness.  
10:00 p. m.—Earl Burnett's Los Angeles Biltmore Hotel Concert Orchestra and Intermissions, through the courtesy Unsar & Watson, Majestic Radio Dist.

## SUNDAY, NOVEMBER 25

9:30 a. m.—Late recordings.  
10:30 a. m.—Morning services, First M. E. Church.  
12:30 p. m.—Recordings.  
2:00 p. m.—"The Old Adobe of Verdugo Woodlands."  
6:00 p. m.—Nightly Doings.  
6:15 p. m.—Evening Musicale, First M. E. Church.  
6:45 p. m.—World-Wide News, courtesy L. A. Times.  
7:00 p. m.—Evening services from First M. E. Church.  
8:00 p. m.—Don Lee Symphony Orchestra.  
9:00 p. m.—Cadillac-LaSalle Orchestra.  
10:00 p. m.—Viennese Quintette.  
11:00 p. m.—KHJ Dance Orchestra.

## MONDAY, NOVEMBER 26

10:00 a. m.—University of Southern California.  
11:15 a. m.—Dr. Eugene Brown.  
1:00 p. m.—Wetherby-Kayser Co. program.  
3:00 p. m.—"Chasin' the Blues."  
4:00 p. m.—George M. Lord, Western Air Express.  
4:15 p. m.—M. D. Benesh, L. A. Co. Sheriff's Office.  
4:30 p. m.—Marye Shannon Harrington, talk on "Problems of the Home."  
5:00 p. m.—Pacific States Savings & Loan Co. program.

# MAJESTIC!

ATWATER-KENT

AXridge 1581

Service with a Sm<sup>o</sup>ile  
WATSON RADIO CO.

4411 S. Broadway

WALTER BIDDICK — Phone WEStmore 9137

"A Complete Radio Program and Announcement Service"

# KOLSTER STEWART WARNER

The Latest Dynamic Speakers and Power Amplifiers  
The Finest Service in Los Angeles

## CRENSHAW RADIO SHOP

Empire 8423

"The Logical Place to Buy"

2543 Crenshaw Blvd., at Adams

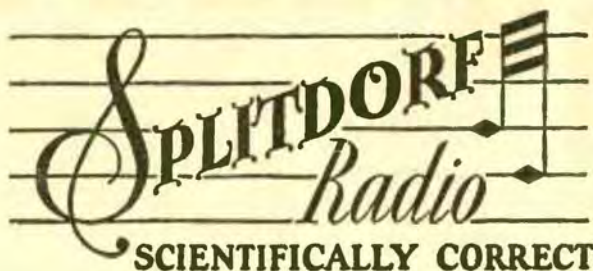

## Compare Your Set with a Splitdorf

*Then You'll Realize There Is Something New in Radio.*

*See One of These Dealers TODAY*

### *Venice-Santa Monica*

**Venice Radio Shop**  
1227 Washington Blvd.  
659-44

**Radio Service, Inc.**  
1456 4th St., Santa Monica  
24-332

### *Culver City*

**SONG SHOP**

6824 Culver Blvd.  
Phone 4406

### *Whittier*

**K. D. Miller  
Electric, Inc.**

218 S. Greenleaf Ave.  
Phone 42-616

### *Redlands*

**Dale E. Sliger**

414 Orange Street  
Phone Main 1298

### *Belvedere*

**BROOKS FURNITURE CORP.**

3555 Whittier Boulevard  
ANgelus 7669



The essential features of these programs are identical with those sent by the stations.



GLEN RICE

# KNX Hollywood, Calif.—1050 Kc.

5000 Watts—285.5 Meters—Los Angeles Evening Express  
Paramount-Lasky Studio, 5555 Marathon  
"The Voice of Hollywood"

Phone HEMPstead 4101

Naylor Rogers  
Manager and Program  
Director

Glen Rice  
Assistant Manager

N. D. Garver  
Technical Engineer

9:00 p. m.—Calmon Luboviski, master violinist; Claire Mellonino, pianist; Walter V. Ferner, 'cellist.

## MONDAY, NOVEMBER 26

- 11:00 a. m.—Georgia O. George courtesy program.  
4:00 p. m.—Perfect eyesight without glasses, by Dr. Wesley M. Barrett.  
7:00 p. m.—Carthay Circle Theatre courtesy program.  
7:30 p. m.—One-act play, directed by Georgia Finfeld, courtesy Overall's Furniture Co.  
8:00 p. m.—Fitzgerald Music Co. courtesy program.  
9:00 p. m.—Feature program.

## TUESDAY, NOVEMBER 27

- 11:30 a. m.—French lessons, by Edgard Leon.  
2:30 p. m.—Musical program.  
4:30 p. m.—Garden talk by Dewey R. Kruckeberg, through courtesy of Theodore Payne Nurseries.  
4:45 p. m.—Ricardo, the psychic prince.  
7:00 p. m.—Talk on popular science, by Dr. Mars Baumgardt.  
7:30 p. m.—Feature program.  
8:00 p. m.—"Jim and His Mule Hercules."  
9:00 p. m.—Feature program.

## WEDNESDAY, NOVEMBER 28

- 4:00 p. m.—Perfect eyesight without glasses, by Dr. Wesley M. Barrett.  
6:00 p. m.—Playgoers' Club, conducted by Wedgwood Nowell.  
7:00 p. m.—Maytag Company courtesy program.  
7:30 p. m.—Feature program.  
8:00 p. m.—Brown-Israel Company courtesy program.  
8:30 p. m.—Great Moments in Biscuitry, courtesy Los Cabin Bread Co.  
9:00 p. m.—Feature program.

## THURSDAY, NOVEMBER 29

- 11:00 a. m.—French lessons, by Edgard Leon.  
2:30 p. m.—Paul Hugon.  
4:00 p. m.—Louise Johnson, reading horoscopes.  
7:00 p. m.—Feature program.  
7:30 p. m.—Imperial Gas Co. of Long Beach, courtesy program.  
8:00 p. m.—Platt Personality program.  
9:00 p. m.—Feature program.

## FRIDAY, NOVEMBER 30

- 2:30 p. m.—L. A. Dist. Federation of Women's Clubs.  
4:00 p. m.—Perfect eyesight without glasses, by Dr. Wesley M. Barrett.  
4:30 p. m.—Ricardo, the psychic prince.  
7:00 p. m.—Feature program.  
7:30 p. m.—New York Hat Store, presenting the Hot Box Review.  
8:00 p. m.—Regal Order of Optimistic Do-Nuts.  
9:00 p. m.—Gilmore Oil Company, presenting the Lion Tamers' program.  
9:45 p. m.—Main event from the Hollywood Legion Stadium, through the courtesy of Dan Parker, the Tailor.

## SATURDAY, DECEMBER 1

- 10:30 a. m.—Beauty talks, courtesy of Madame Marie.  
1:00 p. m.—C. P. R.'s musical program.  
2:00 p. m.—Broadcasting the football game from the Coliseum, courtesy Union Oil Co.  
6:00 p. m.—Players' Club, conducted by Wedgwood Nowell.  
7:00 p. m.—A Half Hour of Mystery.  
8:00 p. m.—Announcement of the services of the leading L. A. churches.  
8:05 p. m.—Feature program.  
9:00 p. m.—M. and Mrs. Radio Skit.  
9:30 p. m.—Feature program.  
1:00 a. m.—The Midnight Express.

## DAILY EXCEPT SUNDAY

- 6:45 a. m.—"Earlybirds," exercises given by Dr. P. M. Seixas.  
7:15 a. m.—"Pep and Vigor," exercises given by Dr. P. M. Seixas.  
7:45 a. m.—"Home Folks," exercises given by Dr. P. M. Seixas.  
8:00 a. m.—Inspirational talk and morning prayer.  
8:55 a. m.—Time signals from Washington, D. C., followed by birthday notices.  
9:00 a. m.—Radio Shopping News, conducted by Carle Preston Rittmeister.  
10:00 a. m.—Town Crier of the Day's morning message.  
10:30 a. m.—Kate Brew Vaughn, director of Household Economics Department of the Evening Express (except Friday and Saturday.)  
12:00 noon—Longlines time signals, courtesy Geo. D. Davidson Co.  
12:00 noon—Musical program.  
12:30 p. m.—W. F. Alder, travelogue.  
1:30 p. m.—The Bookworm.  
2:00 p. m.—Program given through the courtesy of the Los Angeles Express Classified Advertising Dept.  
2:30 p. m.—Musical program.  
3:00 p. m.—C. P. R.'s musical program.  
4:15 p. m.—Lost and Found announcements.  
4:25 p. m.—Stock market reports.  
5:00 p. m.—"Own Your Own Home," by Chet Mitendorf.  
5:45 p. m.—Town Crier's Timely Amusement Tips.  
6:00 p. m.—Dinner program, presenting the KNX String Quintet, under the direction of Paul Finsteln.  
6:30 p. m.—C. Sharpe Minor at the organ from the Hotel Ambassador Theatre, through the courtesy of Gilliland Brothers.  
7:00 p. m.—Longlines time signals, courtesy Geo. D. Davidson Co.  
10:00 p. m.—Longlines time signals, courtesy Geo. D. Davidson Co.  
10:00 p. m.—Hotel Ambassador; Gus Arnheim and his Cocomat Orchestra.  
12:00 midnight—The Dorado Club Silver Fizz dance hour.

## SUNDAY, NOVEMBER 25

- 9:00 a. m.—Musical program by Chet Mitendorf.  
10:00 a. m.—Regum Toothpaste Co. courtesy program.  
11:00 a. m.—First Presbyterian Church of Hollywood.  
12:30 p. m.—"Automobile Buyers' Guide."  
1:00 p. m.—International Bible Students' Association.  
2:00 p. m.—City Park Board musical program.  
5:30 p. m.—All Souls' Church, Dr. Charles Aked.  
6:00 p. m.—Talk by Ernest Holmes.  
6:30 p. m.—Hollywood Unitarian Church.  
7:00 p. m.—Josef Rosenfeld's Concert Orchestra from the Hotel Ambassador.  
8:00 p. m.—First Presbyterian Church of Hollywood; Rev. Stewart P. MacLennan, pastor.

**ATWATER KENT  
IN HOLLYWOOD**  
Expert Radio Service



Call GR 4876

**HOLLY-ANGELES  
MUSIC CO.**

6611-HOLLYWOOD BLVD.

# MAGNAVOX *"Dynamic"* SPEAKERS



KNIGHTS ON THE AIR  
*Bob Olsen, KERC*

### *Aristocrat Model*

Beautiful butt burl walnut cabinet finished in two tones.  
For A-Battery Operation, \$60  
For AC Operation.....\$70



ARISTOCRAT  
MODEL

Only a dynamic speaker can give you studio realism . . . . the rich, full, undistorted beauty of music . . . . with power volume.

### *Los Angeles Wholesale Distributors*

**C. C. LAWTON CO.**  
1125 Wall St.

**LEO J. MEYBERG CO.**  
1022 Wall St.

**SPLITDORF BETHLEHEM CO.**  
727 Venice Blvd.

**WESTERN RADIO, INC.**  
1224 Wall St.

The essential features of these programs are identical with those sent by the stations.  
By order of the Federal Radio Commission, KMTR and KPLA must share time.



GERALD G. STALEY

# KMTR

Gerald G. Staley  
Business Manager  
Dean Metcalf  
Publicity  
Forbes Van Why  
Chief Engineer  
Loren Powell  
Program and Musical  
Director  
Leslie Adams  
Chief Announcer

## Hollywood, Calif.—570 Kc.

500 WATTS—325.0 METERS  
KMTR RADIO STATION, 1028 N. Highland Ave. HOLLY 3025  
The Official Broadcasting Station of the  
Los Angeles Evening Herald.

**DAILY EXCEPT SUNDAY**  
7:00 a. m.—Louise Howatt's Happiness Hour.  
8:00 a. m.—The New Idea Man's Wholesome Food  
Breakfast Club.  
8:57 a. m.—Time Signals from Washington, D. C.  
9:00 a. m.—Mildred Kitchen of the Household Econom-  
ics Department of the Evening Herald.  
1:00 p. m.—Dollars and Sense Man.  
11:50 p. m.—Electrola Recordings.

**SUNDAY, NOVEMBER 25**  
8:00 a. m.—The New Idea Man's Wholesome Food  
Breakfast Club.  
9:00 a. m.—Musical journey with the New Idea Man,  
through courtesy of John Wright, the Right Taylor.  
12:00 noon.—Terpezone courtesy program.  
6:00 p. m.—Majestic Radio program from New York  
City over the Columbia Network and featuring the  
"Two Black Crows" and Arnold Johnson's Dance Or-  
chestra.  
7:00 p. m.—Loren Powell's Little Symphony and as-  
sisting artists.

**MONDAY, NOVEMBER 26**  
1:00 p. m.—Evening Herald news bulletins.  
1:30 p. m.—KMTR Radio Press Agent program.  
2:15 p. m.—KMTR Spanish program, announced by  
Senorita Luisa Lujan.  
7:00 p. m.—Timely Topics, featuring amusement and  
cafe announcements.  
7:30 p. m.—Los Angeles Realty Board courtesy program.  
8:00 p. m.—Loren Powell's Little Symphony and as-  
sisting soloists.  
9:00 p. m.—Kelley Kar Company popular program.

**TUESDAY, NOVEMBER 27**  
8:42 a. m.—Georgia O. George courtesy program.  
1:30 p. m.—KMTR Radio Press Agent Hour.  
2:00 p. m.—Terpezone courtesy program.  
2:30 p. m.—KMTR Spanish program, announced by

Senorita Luisa Lujan.  
7:00 p. m.—Santa Claus on the Air, through the cour-  
tesy of the May Company.  
7:30 p. m.—Timely Topics.  
7:45 p. m.—Evening Herald news bulletins.  
8:00 p. m.—Furr Full Gasoline popular program.  
9:30 p. m.—Musical program.

**WEDNESDAY, NOVEMBER 28**  
1:30 p. m.—KMTR Radio Press Agent Hour.  
2:00 p. m.—Garden talk by Opal Scarborough, through  
the courtesy of Germain's Seed and Plant Company.  
2:15 p. m.—KMTR Spanish program, announced by  
Senorita Luisa Lujan.  
7:00 p. m.—Evening Herald news bulletins.  
7:15 p. m.—Timely Topics, featuring amusement and  
cafe announcements.  
7:30 p. m.—Musical program.  
8:00 p. m.—Loren Powell's Little Symphony and as-  
sisting artists.  
9:00 p. m.—Overall's Furniture Co. courtesy program  
of light operatic selections.

**THURSDAY, NOVEMBER 29**  
2:00 p. m.—Terpezone courtesy program.  
7:00 p. m.—Santa Claus on the Air, through the cour-  
tesy of the May Company.  
7:30 p. m.—Timely Topics, featuring amusement and  
cafe announcements.  
7:45 p. m.—Evening Herald news bulletins.  
8:00 p. m.—Ralph Hamlin courtesy program, featuring  
Loren Powell's Little Symphony and assisting artists.  
9:00 p. m.—Kelley Kar Company courtesy program of  
popular music.

**FRIDAY, NOVEMBER 30**  
8:45 a. m.—Georgia O. George courtesy program.  
1:30 p. m.—KMTR Radio Press Agent Hour.  
2:00 p. m.—Timely Topics, featuring amusement and  
cafe announcements.  
2:15 p. m.—KMTR Spanish program, announced by  
Senorita Luisa Lujan.  
7:45 p. m.—Evening Herald news bulletins.  
8:00 p. m.—Dalton's Incorporated courtesy program,  
featuring Loren Powell's Little Symphony.  
9:00 p. m.—John Wright, the Right Taylor, popular  
program.

**SATURDAY, DECEMBER 1**  
7:45 p. m.—Evening Herald news bulletins.  
8:00 p. m.—Loren Powell's Little Symphony and as-  
sisting soloists.  
9:00 p. m.—Kelley Kar Company popular program.



MAEBELLE LESLIE

# KPLA

## Los Angeles, Calif.—570 Kc.

500 WATTS—325.0 METERS  
Commercial Exchange Building, Eighth and Olive Streets  
Official Station of The Los Angeles Examiner

Phone TRINITY 3202  
A. MacDonald  
Manager  
Allan Fairchild  
Announcer  
Billy Barron  
Program Manager and  
Director of Popular  
Orchestra  
Maebelle Leslie  
Director of Concert  
Orchestra  
G. M. Sprague  
Director of Transmission

10:30 to 11:00 a. m.—Re Nu Yuth program.  
5:00 to 6:00 p. m.—String Quartet with Ida Schuetz.

**TUESDAY, NOVEMBER 27**  
10:00 to 10:30 a. m.—Sunny Three.  
5:00 to 6:00 p. m.—KPLA Salon Orchestra with Em-  
ma Kimmel.

8:00 to 8:30 p. m.—Card Game.  
8:30 to 9:00 p. m.—Metropolitan Theater Revue.

**WEDNESDAY, NOVEMBER 28**  
10:00 to 10:30 a. m.—Prudence Penny.  
10:30 to 11:00 a. m.—Re Nu Yuth program.  
5:00 to 6:00 p. m.—KPLA Concert Quintet with Fred  
Scott.

8:30 to 8:45 p. m.—Vest Pocket program.  
**THURSDAY, NOVEMBER 29**  
10:00 to 10:30 a. m.—Sunny Three.

5:00 to 6:00 p. m.—String Quartet with Wint Cotton.  
**FRIDAY, NOVEMBER 30**  
10:00 to 10:30 a. m.—Prudence Penny.

10:30 to 11:00 a. m.—Re Nu Yuth program.  
5:00 to 6:00 p. m.—KPLA Salon Orchestra with Hulda  
Dietz.

9:00 to 9:30 p. m.—Song Plunkers Review.  
9:30 to 10:00 p. m.—Band with singers.

**SATURDAY DECEMBER 1**  
10:00 to 10:30 a. m.—Sunny Three.  
5:00 to 6:00 p. m.—Concert Quintet with Joe Flaxman.  
10:00 to 11:00 p. m.—KPLA Dance Orchestra with Joe  
Graham.

**DAILY EXCEPT SUNDAY**  
9:15 a. m. to 10:00 a. m.—Band.  
11:00 a. m. to 1:00 p. m.—Classified Ads.  
12:00 noon.—Recordings.  
3:00 p. m.—Household, Shopping, Financial.  
4:00 to 6:00 p. m.—KPLA Concert Quartet with soloist  
10:00 to 11:00 p. m.—KPLA Dance Orchestra, soloists.  
**SUNDAY, NOVEMBER 25**  
8:00 to 7:00 p. m.—Two Black Crows, featured over  
the Columbia Network.  
9:00 to 10:00 p. m.—KPLA Dance Orchestra.  
10:00 to 11:00 p. m.—Edna McKee, Wint Cotton  
11:00 to 12:00 p. m.—Peggy LaSorce, Terdy Marcell.  
**MONDAY, NOVEMBER 26**  
10:00 to 10:30 a. m.—Prudence Penny.

# WHAT YOU WANT WHEN YOU WANT IT

*All American Mohawk Corporation*

## LYRIC RADIO



### MODEL 85

A distinctively designed console of 5-ply selected Burl walnut housing the eight tube set. Curly maple trimmings, turned legs. A-C all electric set. Hand rubbed piano finish.

Price \$254.25

*Complete Installation with  
Famous Rola Dynamic Speaker*

"What you want when you want it" is no idle phrase to those who own one of the new ALL AMERICAN MOHAWK LYRICS. If it's in the air, you get it.

Eleven models to choose from. Come in... see and hear a LYRIC... then you'll buy.

### LOS ANGELES

Wheeler's Shop  
ALL-ELECTRIC  
112 N. Ave 56  
GA. 2208

*Open Evenings Till 9 P.M.*

### HOLLYWOOD

Radio Sales Co.  
1418 N. Vermont  
OL. 9115

*Open Evenings Till 9 P.M.*

### PASADENA

Earl Sanders Elec. Store  
100 N. Fair Oaks  
Terrace 3623

*Trade-In Allowance  
Convenient Terms*

### ALHAMBRA

Alhambra Hardware  
11 N. First St.  
Phone 91

*Demonstrations In Evenings By  
Appointment*

The essential features of these programs are identical with those sent by the stations.  
By order of the Federal Radio Commission, KFVB and KPSN must share time.



GERALD KING

# KFVB

## Hollywood, Calif.—950 Kc.

1000 WATTS—315.6 METERS  
WARNER BROS. MOTION PICTURE STUDIOS  
Warner Brothers' Theater, 6425 Hollywood Boulevard

Phone GL. 9461

Gerald L. King  
Manager  
Wm. Ray  
Assistant Manager  
Florence Israel  
Program Arranger  
Leslie Hewitt  
Chief Technician

### DAILY EXCEPT SUNDAY

7:00 a. m.—Jack Rinearson's Sunshine Melody Boya.  
9:30 a. m.—Harmony Hour.  
10:30 a. m.—Spanish program.  
11:00 a. m.—Housekeepers' Chat by Aunt Sammy of U. S. Bureau of Home Economics (except Saturday).  
11:30 a. m.—KFVB Shopping Directory (except Sat.).  
12:30 p. m.—Air Journal.  
4:00 p. m.—Travel Tales.  
4:45 p. m.—Radio Review.  
5:45 p. m.—Town Tattler.  
6:00 p. m.—KFVB Concert Quintet.  
8:30 p. m.—Harry Jackson and entertainers from Pig'n Whistle, Hollywood.  
7:00 p. m.—Kolster Orchestra, courtesy John G. Rapp Corp., Kolster Radio Dist.  
7:50 p. m.—Daily News (except Saturday).  
8:00 p. m.—Time Signal, New Haven Clock Co.  
10:00 p. m.—Roy Fox Orchestra from Montmartre. Signing off at 11:10 (except Tuesday).

### SUNDAY, NOVEMBER 25

10:00 a. m.—Musical Program by courtesy of Dau Parker, Tailor.  
8:00 p. m.—Burr McIntosh, "The Cheerful Philosopher."  
6:30 p. m.—Harry Jackson and his entertainers from Pig'n Whistle, Hollywood.  
7:00 p. m.—Margaret Hedgus Orchestra from the Montmartre Cafe.  
7:30 p. m.—Musical Program.  
7:50 p. m.—Daily News.  
8:00 p. m.—Time Signal, by courtesy of the New Haven Clock Company, followed by Light Opera Hour, by courtesy of the Overell Furniture Company, featuring Emma Kimmel, soprano; Charles Beauchamp, tenor, and Vincenzo Pometti's Concert Orchestra.  
8:00 p. m.—Bill's Ragtime Revue.

### MONDAY, NOVEMBER 26

7:30 p. m.—Musical programs.



W. S. BROWN

# KGFH

## Glendale, Calif.—1000 Kc.

250 WATTS—299.8 METERS  
Main Studio: Hotel Glendale, E. Broadway and Glendale Blvd  
Douglas 3326, Los Angeles Tel. CA, 6388

R. L. Rust  
General Manager  
W. S. Brown  
Sales Manager

Marela Conrad  
Musical Director

Barrett Cosby  
Technician

### DAILY EXCEPT SUNDAY

8:30 a. m.—Swede Killberg, Olive Mae Crampton, Happiness Hour.  
9:30 a. m.—Inspirational talk, Walter Raymond.  
9:30 a. m.—Marcia's Request program.  
10:00 a. m.—Shopping Review and music.  
12:00 noon—News items and music.  
5:00 p. m.—News items and music (except Tuesday).

### MONDAY, NOVEMBER 26

11:30 a. m.—Glendale Forum.  
4:00 p. m.—Studio program.

8:00 p. m.—Seiberling All-Tread Orchestra and entertainers.

9:00 p. m.—KFVB Concert Orchestra; Thos. Ferguson.

### TUESDAY, NOVEMBER 27

7:30 p. m.—Will Hardy, entertainer.  
8:00 p. m.—Crosley Hour, presenting the Crosley Reviewers.  
8:30 p. m.—Ann Grey, popular songs; The Serenaders.  
9:00 p. m.—Edgeworth Club Program.  
9:30 p. m.—Blow by blow description of the Olympic Auditorium Boxing Bout.  
10:30 p. m.—Roy Fox's Orchestra, from the Montmartre Cafe.  
11:30 p. m.—Time Timely Topics.

### WEDNESDAY, NOVEMBER 28

1:15 p. m.—Roy Fox's Orchestra from the Montmartre Cafe.  
7:00 p. m.—Kolster Orchestra, by courtesy of the John G. Rapp.  
7:30 p. m.—L. A. Police Quartet; traffic announcements by Officer Kilgroe of the Bureau of Public Safety.  
8:00 p. m.—Xavier Cugat and his Gigolos; Carmen Castillo, soprano, in "Memories of Early California."  
9:00 p. m.—Charles Beauchamp, tenor, and their Concert Orchestra.

### THURSDAY, NOVEMBER 29

7:30 p. m.—Will Hardy, entertainer.  
8:00 p. m.—Reo Flying Cloud Program, presenting the crew of the Flying Cloud.  
8:30 p. m.—Program by courtesy of the Radio News Magazine, owners of Station WRNY, New York.  
9:00 p. m.—Federal Radio Orchestra; Vernon Rickard, tenor.

### FRIDAY, NOVEMBER 30

1:15 p. m.—Roy Fox's Orchestra from the Montmartre Cafe.  
7:30 p. m.—Gene Leonard, "Wizard of the Ivories."  
8:00 p. m.—Sam Kalal's Hawaiian Quartet; Esther White and Lucky Wilber in harmony numbers.  
8:30 p. m.—Don Warner's Quintet and Anne Grey.  
9:00 p. m.—Vincenzo Pometti's Concert Orchestra; Tamara Shavrova, soprano.

### SATURDAY, DECEMBER 1

10:45 a. m.—Eastern football game.  
3:00 p. m.—Air Journal.  
7:30 p. m.—Program in honor of the Illustrated Daily News.  
8:30 p. m.—MonaMotor Ollers; Vernon Rickard, tenor.  
9:00 p. m.—Novelty Program.  
10:00 p. m.—Roy Fox's Orchestra from the Montmartre Cafe.

### TUESDAY, NOVEMBER 27

11:30 a. m.—Book Shelf, Alma J. Danforth.  
5:00 p. m.—Studio program.

### WEDNESDAY, NOVEMBER 28

11:30 a. m.—Rev. A. B. Cole.  
4:00 p. m.—Lindy Ballroom Orchestra.  
5:00 p. m.—News Items and Music.

### THURSDAY, NOVEMBER 29

11:30 a. m.—Parliamentary Law Club.  
4:00 p. m.—Glendale Harmony Trio.

### FRIDAY, NOVEMBER 30

11:30 a. m.—Juno K. Walton, Numerologist.  
4:00 p. m.—Glendale Harmony Trio.

### SATURDAY, DECEMBER 1

11:30 a. m.—L. H. Meyers.  
4:00 p. m.—Lindy Ballroom Orchestra.  
10:00 p. m.—KGFH Frolic.

# Steinite

## ELECTRIC AC RADIO

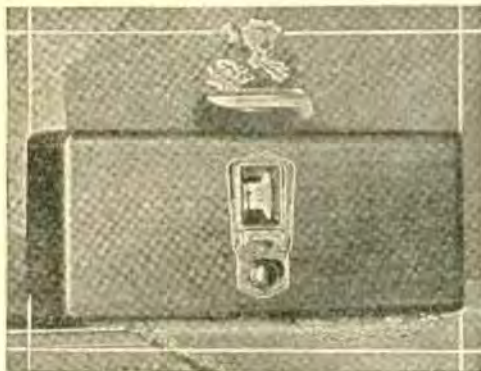

Model No. 261—\$79.50

The Table Model, on the left, is simplicity itself! Neat—clean-cut—most compact of all. A cabinet of Tanguile, the most beautiful of all Philippine woods, richly finished in Duco. A six-tube tuned radio frequency receiver using A. C. tubes. Illuminated single-dial control, switch and antenna compensator—all grouped within the beautiful antique finished bronze escutcheon plate.

All Models Require 7 Tubes,  
Costing \$20.00.

Will Operate Any Make of  
Dynamic Speaker

Beautiful Console Models  
Priced from \$125.00 to \$169.50  
Equipped with Dynamic Speaker  
\$40.00 Additional

### LOS ANGELES

**Ninth & Union Radio Shop**  
1605 W. 9th St.  
DU. 4091

**Hannon & Thompson**  
237 S. Vermont  
DR. 2222  
Open Evenings

**Downtown Auto Electric Service**  
748 S. Hope St.  
TU. 1411  
Open Till 7 P. M.

### Jatho Radio Service

5410 S. Central  
AX. 1961  
Open Every Evening

### GLEN AIRY

### Louis Battery & Electric Service

5040 W. Adams  
(at La Brea)  
OR. 2726  
Night Calls, OR. 8156

### HOLLYWOOD

**H. A. Everest**  
1032 N. Ogden Dr.  
GR. 9915  
Evening Demonstrations

### VENICE

**C. L. Goff Radio Co.**  
1092 Washington Blvd.  
Santa Monica 639-65

### SAN BERNARDINO

**D. A. Blodgett**  
470 N. Arrowhead

We Can Afford to Give You Terms You Can Afford  
Take Advantage of Our Easy Payment Plan

## AMERICAN CREDIT TIRE CO.

3568 Whittier Blvd.  
Washington and Rimpau

10th and Grand  
LOS ANGELES

47th and Western  
5729 Pasadena Ave.

The essential features of these programs are identical with those sent by the stations.  
By order of the Federal Radio Commission, KNRC and KELW must share time.



GERREE MIDDLETON

# KNRC

Frank N. Bull  
Director  
Gerree Middleton  
Assistant Director  
Wm. K. Sabransky  
Musical Director  
W. K. McCreery  
Commercial Manager  
Doc Grey  
Technician

## Santa Monica, Cal.—780 Kc.

500 WATTS—384.4 METERS  
Municipal Auditorium, Ocean Park, Santa Monica, Calif.  
Phone Santa Monica 63-101  
Los Angeles Studio: Elks' Temple 99—Dunkirk 5154  
Pickwick Broadcasting Corporation  
Geo. H. Bowles, Vice-Pres. and Gen. Mgr.  
Clarence B. Juneau, Chief Transmission Engineer  
Harry D. Mills, Chief Structural Engineer

8:00 p. m.—Air Theater Varieties.  
9:00 p. m.—Ship Cafe.  
10:00 p. m.—Plantation Cafe Frolic; Henry Halstead's  
Victor Recording Orchestra.

### MONDAY, NOVEMBER 26

1:00 to 4:00 a. m.—Pickwick Night Coach program.  
2:30 p. m.—Studio Specialties.  
3:20 p. m.—Berlitz Method Spanish Lesson.  
9:00 p. m.—Gilmore Hour; Blue-Green Gas Boys;  
Loyce Whiteman, blues singer; Hale Hooper, ballads.

### TUESDAY, NOVEMBER 27

1:00 to 4:00 a. m.—Pickwick Night Coach program.  
3:20 p. m.—Ann Martin, Home Economics Expert.  
3:30 p. m.—A Sista Program; Elks' Mighty Organ;  
William Sabransky, organist.  
9:00 p. m.—Gilmore Hour; Blue-Green Gas Boys; Loyce  
Whiteman, blues; Hale Hooper, ballads.

### WEDNESDAY, NOVEMBER 28

1:00 to 4:00 a. m.—Pickwick Night Coach program.  
3:20 p. m.—Berlitz Method Spanish Lesson.  
9:00 p. m.—Gilmore Hour; Blue-Green Gas Boys; Hale  
Hooper, ballads; Loyce Whiteman.

### THURSDAY, NOVEMBER 29

1:00 to 4:00 a. m.—Pickwick Night Coach program.  
3:20 p. m.—Ann Martin, Home Economics Expert.  
9:00 p. m.—Gilmore Hour; Blue-Green Gas Boys; Hale  
Hooper, ballads; Loyce Whiteman.

### FRIDAY, NOVEMBER 30

1:00 to 4:00 a. m.—Pickwick Night Coach program.  
3:20 p. m.—Berlitz Method Spanish Lesson.  
SATURDAY, DECEMBER 1  
1:00 to 4:00 a. m.—Pickwick Night Coach program.  
9:00 p. m.—Gilmore Hour; Blue-Green Gas Boys; Hale  
Hooper, ballads; Loyce Whiteman.

# KELW

## Burbank, Calif.—780 Kc.

MAGNOLIA PARK, 500 WATTS—384.4 METERS  
"The White Spot of the San Fernando Valley"

Earl L. White, Owner  
Mr. H. W. Cole  
Business Manager  
Stuart F. Wainwright  
Technical Engineer  
Phone Burbank 1192

### DAILY EXCEPT SUNDAY

10:00 a. m.—Audrey Evans, featuring Frank Jocelyn.  
11:00 a. m.—World News and Panatrop.  
6:00 p. m.—Twilight Club Entertainers.

### SUNDAY, NOVEMBER 25

10:45 a. m.—First Baptist Church, Glendale, by re-  
mote control.  
7:15 p. m.—First Baptist Church, Glendale, by re-  
mote control.

### MONDAY, NOVEMBER 26

5:00 p. m.—California String Quartet.  
7:00 p. m.—Burbank Merchants Hour, Valley Har-  
mony Quartet.

### TUESDAY, NOVEMBER 27

5:00 p. m.—California String Quartet.  
7:00 p. m.—Magnolia Park Trio; Lucy Day, soprano.

### WEDNESDAY, NOVEMBER 28

5:00 p. m.—California String Quartet.  
7:00 p. m.—Burbank Merchants Hour; Irma Lee Camp-  
bell, soprano; Charles King, tenor.

### THURSDAY, NOVEMBER 29

5:00 p. m.—Harmony Duo.  
7:00 p. m.—California String Quartet; Cliff Gunning,  
tenor.

### FRIDAY, NOVEMBER 30

5:00 p. m.—California String Quartet.  
7:00 p. m.—Neapolitan Trio; Otto Ploetz, tenor.

### SATURDAY, DECEMBER 1

5:00 p. m.—California String Quartet; Jack Jenkins,  
baritone.  
7:00 p. m.—Artists Trio; Earl Meeker, tenor.

## WALTER BIDDICK — Phone Westmore 9137

"A Complete Radio Program and Announcement Service"

BT Counterphase 8—World's Greatest Radio—Sold with a Distance  
Guarantee. H. A. Everest, 7406 Melrose Avenue. OREGON 4702.



AX5

# FLINT NEW MODELS

*7 Tubes  
A.C. Electric*



*Model AX, \$160.00 Complete  
With Dynamic Speaker*



*Model C, \$99.50 Complete*

We wish to announce to the public the addition of two new models to the Flint Line—Model AX, \$160.00, all complete, with Power Dynamic Speaker; Model BX, \$140.00, same as above with Magnetic Cone Speaker.

These are exceptionally good bargains and on account of the big radio shortage we would advise you to place your orders immediately.

**FLINT, RADIO CO.**

150 Glendale Blv.

Phone MU. 0041  
for nearest dealer





The essential features of these programs are identical with those sent by the stations. By order of the Federal Radio Commission, KMIC and KFSG must share time.



LITTLE EDDIE BARNES  
Studio Director

# KMIC Inglewood, Calif.—1120 Kc.

250 WATTS—267.7 METERS  
Chamber of Commerce Bldg., Inglewood, Calif.  
Newspaper of the Air

Tel. TH. 1121  
Owned and Operated by  
James R. Fouch  
Little Eddie Barnes  
Studio Director and  
Program Manager  
Mildred Jean  
Neon Amosnear  
C. B. Dimstead  
Chief Technician  
NEWS BULLETIN  
HOURLY

## DAILY EXCEPT SUNDAY

- 8:00 a. m.—Little Eddie Barnes Frolic.  
9:30 a. m.—Popular Request Prog. (ex. Fri. & Sat.).  
9:30 a. m.—Dad's Scotch Recordings (ex. Fri. & Sat.).  
9:45 a. m.—Mabel's Cooking Hints.  
12:00 noon—Marie Hockings, organist; Mildred Jean, soloist.  
5:00 p. m.—Columbia Dance and Symphony Recordings.  
6:30 p. m.—Popular organ: requests.

## MONDAY, NOVEMBER 26

- 12:00 noon—Organ Recital, with Marie Hocking, organist.  
1:00 p. m.—Mabel of the Air.  
7:00 p. m.—Coral Atkins Concert Trio.  
7:30 p. m.—City of Inglewood Program.  
8:00 p. m.—Merle Davis and Lucern Orchestra.  
8:30 p. m.—Dorothy Green, blues.  
9:00 p. m.—Marguerite LeGrande Trio.  
9:30 p. m.—Jane Harding, mezzo soprano.  
10:00 p. m.—Sherman Hunter, baritone.

## TUESDAY, NOVEMBER 26

- 1:00 p. m.—Mabel of the Air.  
1:30 p. m.—Recordings.  
6:45 p. m.—Attorney S. S. Hahn.  
7:00 p. m.—Louise Moody, violinist; Mabel Fray, contralto.

- 7:30 p. m.—Southern California Music Co., presenting Marguerite LeGrande.  
8:00 p. m.—Colonial Five Orchestra.  
8:30 p. m.—Neil Darcy, blues; Bob Oswald, baritone.  
9:30 p. m.—Virginia McCoy, contralto; Chas. Beauchamp, tenor.

## WEDNESDAY, NOVEMBER 27

- 1:00 p. m.—Recordings.  
1:30 p. m.—Mabel of the Air.  
6:45 p. m.—John S. Mand.  
7:00 p. m.—Cecelian Trio—Eddie Beale, tenor.  
7:30 p. m.—Majestic String Trio—Eva Barnes, soprano.  
8:00 p. m.—Hyde & Seekers Orchestra—Franklin Simms, baritone.  
8:30 p. m.—Clark Sisters, Harmony.  
9:00 p. m.—Shubert Concert Trio.  
9:30 p. m.—Gladys Gordon, coloratura soprano.

## THURSDAY, NOVEMBER 29

- 1:00 p. m.—Recordings.  
1:30 p. m.—Mabel of the Air.  
7:00 p. m.—International Instrumental Ensemble—John Dixon, baritone. Sign off for KFSG, Angelus Temple.

## FRIDAY, NOVEMBER 30

- 9:00 a. m.—Lou Hilliker, silver-voiced saxophonist.  
1:00 p. m.—Mabel of the Air.  
6:45 p. m.—Cactus Mfg. Co. Program.  
7:00 p. m.—L. A. Police Quartette.  
7:30 p. m.—Southern California Music Co., presenting Arthur and Nan Faxell.  
8:00 p. m.—U. S. C. Trojan Orchestra.  
8:30 p. m.—Clark Sisters, Harmony Duo.  
9:00 p. m.—Mary Macy Ball, Concert Quartette.  
9:30 p. m.—Mabel Fay, contralto; Glenn Pierce, tenor.

## SATURDAY, DECEMBER 1

- 3:00 a. m.—Lou Hilliker, popular pianist.  
1:00 p. m.—Mabel of the Air.  
6:45 p. m.—Cactus Mfg. Co. Program.  
7:00 p. m.—Ruth Marshall-Patterson Ensemble.  
8:00 p. m.—Sign off for KFSG, Angelus Temple.



BOB SWAN

# KFQZ Los Angeles, Calif.—850 Kc.

250 WATTS—353.7 METERS  
1417 S. Figueroa St., Los Angeles, Calif. Westmore 3001.

Walter King, Gen. Mgr.  
L. E. Taft, Studio Mgr.  
Bob Swan, Announcer  
Al Calal, Studio 'Aea.  
Monroe Manning,  
Business Manager  
Pearl Bestman  
Program Director

## DAILY EXCEPT SUNDAY

- 7:00 a. m.—Breakfast program.  
10:00 a. m.—Panatrophe and shopping news.  
12:00 noon—Studio program.  
1:00 p. m.—Panatrophe and shopping news.  
5:00 p. m.—Dinner program.  
6:30 p. m.—Panatrophe, except Mon., Wed. and Fri.  
10:00 p. m.—Courtesy program.  
11:30 p. m.—Panatrophe.

## SUNDAY, NOVEMBER 25

- 8:00 p. m.—Murray's program.  
9:30 a. m.—Courtesy programs.  
12:00 noon—Panatrophe request.  
5:00 p. m.—Dinner program.  
6:00 p. m.—Barrow's Majestic hour.  
7:00 p. m.—Varied studio program.  
8:00 p. m.—Harmony Trio; soloist.  
9:00 p. m.—Dolly McDonald; Melody Crooners; Jack Roberts.  
10:00 p. m.—Clinton Dimmick; Majestic Trio.  
11:00 p. m.—Hawaiian Trio

## MONDAY, NOVEMBER 26

- 6:30 p. m.—Hawaiian Trio.

- 7:30 p. m.—Bob's Musical Boys; Harry Lamont.  
8:30 p. m.—Ann Warren.  
9:00 p. m.—Hagensch, pianist; Edith Isabel; Ralph Moore.

## TUESDAY, NOVEMBER 27

- 7:30 p. m.—Melody Sweethearts; Dick Wilson; Ernest Jacobson.  
8:30 p. m.—Marie Golder; Jack Roberts.  
9:00 p. m.—Al Cajal piano request.  
10:00 p. m.—Ernie Owens and his Westlake Park Orchestra; Bob Swan.

## WEDNESDAY, NOVEMBER 28

- 6:30 p. m.—KFQZ Hawaiian Trio.  
7:30 p. m.—Sammy Koren; Marie Winger.  
8:30 p. m.—Ann Warren.  
9:00 p. m.—Le Roy Parry and his orchestra.

## THURSDAY, NOVEMBER 29

- 7:30 p. m.—Howard Jones (Whispering Tenor); Inez Ingram.  
8:30 p. m.—Meta Marbury.  
9:00 p. m.—Novelty Syncopators; Oliver Pellerin; Clarice Russell.  
10:00 p. m.—Auditions.

## FRIDAY, NOVEMBER 30

- 6:30 p. m.—Hawaiian Trio.  
7:30 p. m.—Sammy Koren; Marie Winger.  
8:30 p. m.—James Monte; Ruth Kernan.  
9:00 p. m.—Lou Bickel and his orchestra; Ralph Moore; Edith Isabel.  
10:00 p. m.—Orchestra.

## SATURDAY, DECEMBER 1

- 7:30 p. m.—Inez Ingram; Melody Sweethearts.  
8:30 p. m.—Al Cajal piano request.  
9:00 p. m.—Margaret Thorpe; Les Mansfield; Alberta and Virginia Farmer.

# ATLAS Power Amplifier

and complete power supply for any radio set. Giant model, illustrated, has two 250 tubes in push-pull. *Acco* public address amplifier uses three stages audio and two 250's push-pull, for theaters and auditoriums.

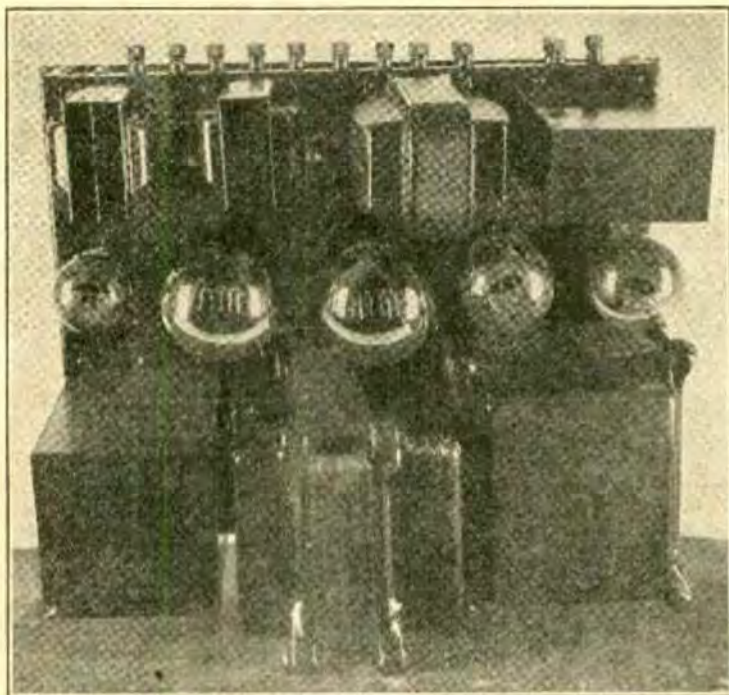

*Atlas, Giant Model, Power Amplifier*

Unequaled faithfulness of reproduction. Total absence of hum in amplifier. Uniform, undistorted amplification over entire audio range. Absolutely unqualifiedly guaranteed.

**Special Installations Solicited**

*Descriptive Matter Sent on Request—Write, Phone, or Call*

**ATLAS COIL CO.**

1916 E. Colorado St.

Pasadena, Calif.

Terrace 8535

*Some Territory Still Open to Reliable Dealers*

The essential features of these programs are identical with those sent by the stations.



LARRY SNELL

## KGFJ Los Angeles, Calif.—1420 Kc.

211.1 METERS—Washington Blvd. at Oak St.

"Keeping Good Folks Joyful Twenty-four Hours a Day"

Owner and Manager  
Ben S. McGlashan  
Duke Hancock  
Assistant Manager  
Thelma Kirchner  
Program Director  
Larry Snell  
Announcer  
Chas. Whitney  
Chief Technician  
H. Trask Bruk  
Night Owl  
Phones:  
WEstmore 7777  
WEstmore 7778

### DAILY EXCEPT SUNDAY

- 12:00 a. m.—Nite Owl program.  
7:00 a. m.—Breakfast program.  
7:45 a. m.—Dave Ward, the Office Boy.  
8:30 a. m.—Gordon Smith's Radiotising Service; Dr. Cooke's Health Talk.  
9:30 a. m.—Adele Miller Beauty Talk.  
10:00 a. m.—Arline Radio Service.  
12:00 noon.—Your Favorite Request Hour.  
1:00 p. m.—Studio program.  
5:00 p. m.—Dick Moder's Orchestra.  
7:00 p. m.—Gordon Smith's Radiotising Service.  
8:00 p. m.—Rae Silverman and Esther Kahn, blues.  
8:30 p. m.—Maurice Menge and his El Patio Orchestra by remote control from El Patio Ballroom.

### SUNDAY, NOVEMBER 25

- 12:00 a. m.—Nite Owl program.  
7:00 a. m.—John Wright program; KMTR rebroadcast.  
10:30 a. m.—Southlanders Orchestra; Charlie Cole, tenor.  
12:00 noon.—Hotel Alexandria Concert Trio;  
4:30 p. m.—Honolulu Three Hawaiian Trio; Gladys Parish, blues singer.  
3:30 p. m.—Sunday Afternoon Frolic;  
6:00 p. m.—Studio program.  
9:00 p. m.—Recordings.

### MONDAY, NOVEMBER 26

- 10:00 a. m.—Ralph Wark, tenor; Renee Fuller, violinist.  
11:00 a. m.—Rocky Bernard.  
12:00 noon.—Rae Silverman, blues singer;  
3:00 p. m.—Bureau of Public Safety; L. A. Police Quartet.

- 7:00 p. m.—Eddie Geldmacher, jazz pianist; Radiotising Twins.  
10:30 p. m.—Mary Mitchell, soprano; Gene Perry, uke; Earl Snyder, tenor.

### TUESDAY, NOVEMBER 27

- 10:00 a. m.—Renee Fuller, violinist; Gene Perry, uke; Margaret Hart, pianist.  
11:00 a. m.—Rocky Bernard, baritone; Margaret Hart.  
12:00 noon.—Rae Silverman, blues singer; Esther Kahn, pianist.  
7:00 p. m.—Charlie Davis, uke; Radiotising Twins.  
10:30 p. m.—Nat Welcott, tenor; Gene Perry, uke; Gertrude Goldberg, soprano.

### WEDNESDAY, NOVEMBER 28

- 10:00 a. m.—Ralph Wark, tenor; Renee Fuller, violinist; Margaret Hart, pianist.  
11:00 a. m.—Ray Torres, tenor; Mary Mitchell, soprano; Margaret Hart, pianist.  
12:00 noon.—Rae Silverman, blues singer; Esther Kahn, pianist.  
7:00 p. m.—Albert Keglovich, violinist; Irma Vall, pianist.  
10:30 p. m.—Laurita Nance and Mildred Brotzman, blues; Gene Perry, uke.

### THURSDAY, NOVEMBER 29

- 10:00 a. m.—Ralph Wark, tenor; Renee Fuller, violinist; Margaret Hart, pianist.  
11:00 a. m.—Charlie Cole, tenor; Mary Mitchell, soprano; Margaret Hart, pianist.  
12:00 noon.—Rae Silverman, blues singer; Esther Kahn.  
7:00 p. m.—Radiotising Twins.  
10:30 p. m.—Dorothy Green, blues; Gene Perry, uke.

### FRIDAY, NOVEMBER 30

- 10:00 a. m.—Ralph Wark, tenor; Gene Perry, uke; Margaret Hart, pianist.  
11:00 p. m.—Rocky Bernard, baritone; Margaret Hart.  
12:00 noon.—Rae Silverman, blues singer; Esther Kahn.  
7:00 p. m.—Albert Keglovich, violinist; Irma Vall,  
10:30 p. m.—Dorothy Green, blues; Gene Perry, uke.

### SATURDAY, DECEMBER 1

- 10:30 a. m.—Renee Fuller, violinist; Gene Perry, uke; Margaret Hart, pianist.  
11:00 a. m.—Ray Torres, tenor; Mary Mitchell, soprano; Margaret Hart, pianist.  
12:00 noon.—Rae Silverman, blues singer; Esther Kahn.  
7:00 p. m.—Charlie Davis, uke; Radiotising Twins.  
10:30 p. m.—Laurita Nance and Mildred Brotzman, blues; Gene Perry, uke; Dorothy Green, blues.

The Most Popular Blue Singer on the Air **RAE SILVERMAN** Your Favorite Request Hour  
12 to 1, Week Days Esther Kahn at the Piano **K G F J**



E. L. LANDSBERG

## KFWC

Owned and Operated by  
James R. Fouch  
E. L. Landsberg  
Res. Manager  
Roy Adams  
Announcer  
Ruth Baldwin  
Studio and Prog. Mgr.

## Pomona, Calif.—1200 Kc.

Phone 1147

249.9 METERS—100 WATTS

Elsberry Reynolds Studebaker Bldg.

### MONDAY, NOVEMBER 19

- 7:00 p. m.—Studio program; recordings.  
7:45 p. m.—Ontario Shade & Linoleum Co.; Ruth Baldwin.  
8:00 p. m.—L & W Service Corp.; recordings.  
8:15 p. m.—Braundale Acres; request program.

### TUESDAY, NOVEMBER 20

- 7:00 p. m.—Monarch Metal Weatherstrip; requests.  
7:45 p. m.—Ontario Shade & Linoleum Co.; recordings.  
8:00 p. m.—L & W Service Corp.; Sweetheart of the Air.

- 8:15 p. m.—Braundale Acres; Sweetheart of the Air.

### WEDNESDAY, NOVEMBER 21

- 7:00 p. m.—Studio program; recordings.  
7:45 p. m.—Ontario Shade & Linoleum Co.; One-man Band.

- 8:00 p. m.—L & W Service Corp.; recordings.  
8:15 p. m.—Braundale Acres; popular request night.

### THURSDAY, NOVEMBER 22

- 7:00 p. m.—Monarch Metal Weatherstrip; orchestra.  
7:45 p. m.—Ontario Shade & Linoleum Co.; recordings.  
8:00 p. m.—L & W Service Corp.; Ruth Baldwin.  
8:15 p. m.—Braundale Acres; Sweetheart of the Air.

### FRIDAY, NOVEMBER 23

- 7:00 p. m.—Studio program; recordings.  
7:45 p. m.—Ontario Shade & Linoleum Co.; requests.  
8:00 p. m.—L & W Service Corp.; Sweetheart of Air.

### DAILY EXCEPT SUNDAY

- 11:30 a. m.—Merchants Air Service.  
6:00 p. m.—Merchants Air Service.  
6:45 p. m.—Weather Reports.  
7:15 p. m.—J. B. Ransom, L. A.  
7:30 p. m.—Kilpatrick Bread Co., Organ Recital.  
8:30 p. m.—Borson's Ready-to-Wear, 318 W. 7th St., Los Angeles.  
8:45 p. m.—The Big Stores, recordings.

### SUNDAY, NOVEMBER 18

- 10:30 a. m.—First Christian Church, Rev. Hutslar.  
7:00 p. m.—First M. E. Church, Rev. Reynolds.

---

---

TRULY A MODERN A. C. RADIO

---

---

*The*  
**POWELL**  
**MODEL 10**

*See this set at your dealers*

—+—  
*Price*

**\$42.50**

*Complete*

—+—  
*Manufactured and Guaranteed  
by the*

**P O W E L L**  
**Manufacturing Co.**

LOS ANGELES

---

---

The essential features of these programs are identical with those sent by the stations.  
By order of the Federal Radio Commission, KFON and KEJK must share time.



**HAL NICHOLS**  
Manager

## KFON Long Beach, Cal.—1250 Kc.

"Where Your Ship Comes In"  
1000 WATTS—239.9 METERS—HANCOCK OIL STATION

Owned and Operated by  
**NICHOLS & WARINNER,**  
Inc.  
220 E. Anaheim St.

**CLARENCE CRARY**  
Announcer

- DAILY EXCEPT SUNDAY**
- 9:30 a. m.—Tadpole Jones, the Buttercream Boy.  
9:45 a. m.—Bright and Early Hour.  
9:45 a. m.—Prisma Hour.  
10:00 a. m.—Hawaiian program.  
10:10 a. m.—Salon music.  
10:30 a. m.—Organ recital.  
11:20 a. m.—"Clarence," courtesy Harris Furs.  
11:30 a. m.—Press-Telegram News, Frank P. Goss.  
11:50 a. m.—Varied and musical program.  
4:00 p. m.—Press-Telegram News, Frank P. Goss.  
4:30 p. m.—Hancock Oil Co. Orchestra and entertainers (every day).  
6:00 p. m.—Lost and Found Dept.  
6:05 p. m.—Hancock Oil Co. Orchestra and entertainers (every day).
- SUNDAY, NOVEMBER 25**
- 9:30 a. m.—Organ Recital from Studio.  
10:00 a. m.—Angeles Abbey Chimes.  
11:00 a. m.—St. Luke's Episcopal Church, Rev. Austin.  
12:30 p. m.—Musical program for Birkel Music Co.  
1:30 p. m.—Organ recital from Pacific Coast Club; Herbert Nixon at the console.

- 2:30 p. m.—Long Beach Municipal Band Concert.  
4:00 p. m.—Latest popular record releases.  
6:00 p. m.—Radio Church of the Air.  
7:00 p. m.—Chrysler program from Main Studio.  
7:45 p. m.—First Church of Christ, Scientist.  
11:00 p. m.—Studio Frolic.  
12:00 midnight.—Egyptian Tom Cats.
- MONDAY, NOVEMBER 26**
- 7:00 p. m.—Suydam's Buttercream School.  
8:00 p. m.—Goodyear Quartet and entertainers.  
11:00 p. m.—Chrysler program, Pac. Coast Club Orch.
- TUESDAY, NOVEMBER 27**
- 1:00 p. m.—Kiwanis Club Luncheon.  
6:45 p. m.—Dr. Robt. T. Williams, tubercular specialist.  
7:00 p. m.—Musical program.  
11:00 p. m.—Musical program from Main Studio.

- WEDNESDAY, NOVEMBER 28**
- 1:00 p. m.—Rotary Club Luncheon.  
7:30 p. m.—Chrysler program.  
8:30 p. m.—Long Beach Municipal Band.  
11:00 p. m.—Pacific Coast Club Orchestra.

- THURSDAY, NOVEMBER 29**
- 1:00 p. m.—"Health and Efficiency," Dr. Clarke.  
7:30 p. m.—Angeles Abbey program.  
7:30 p. m.—Chrysler program.  
8:30 p. m.—Long Beach Municipal Band.  
11:00 p. m.—Pacific Coast Club Orchestra.

- FRIDAY, NOVEMBER 30**
- 1:00 p. m.—Masonic Club Luncheon.  
7:00 p. m.—"Em and Clem."  
7:30 p. m.—Chrysler program; Pac. Coast Club Orch.  
8:00 p. m.—Fireside Hour; Clarence Crary, soloist.  
11:00 p. m.—Pacific Coast Club Orchestra.

- SATURDAY, DECEMBER 1**
- 7:30 p. m.—Chrysler program, Pac. Coast Club Orch.  
8:30 p. m.—Long Beach Municipal Band.  
11:00 p. m.—Pacific Coast Club Orchestra.



**EDMUND LYTTON**

## KEJK Beverly Hills, Cal.—1250 Kc.

500 WATTS—239.9 METERS  
Operated by Macmillan Petroleum Co.  
Home Beautiful Exhibit Bldg.

Tel. DX. 7141  
**Jean Campbell Macmillan**  
Literary Director  
**Edmund Lytton**  
Studio and Program Director  
**Kenneth G. Ormiston**  
Technical Director  
**Charles Rush**  
Transmission Engineer

- DAILY EXCEPT SUNDAY**
- 7:00 a. m.—Red Seal Artists.  
8:00 a. m.—Margot's Hour.

- 2:00 p. m. to 4:00 p. m.—Variety Matinee, with Edw. Jardon, tenor; Tudor William, baritone; Helen Frazer Macmillan, piano; Mildred Ware, contralto; Macmillan Orchestra.  
9:00 p. m.—Studio concert, Macmillan Concert Orchestra, KEJK Trio, and KEJK Exclusive Artists (except Tuesday and Friday).  
12:00 midnight.—Request program (ex. Thurs.).

- TUESDAY, NOVEMBER 27**
- 9:00 p. m.—Jean Campbell Macmillan Short Stories musically illustrated.  
**FRIDAY, NOVEMBER 30**
- 9:00 p. m.—Jean Campbell Macmillan continuity, "House on Wheels."  
10:00 p. m.—More Mileage Music Makers.

## Transformers and Choke Coils for A. C. Operation

We Carry a Complete Line in Stock or Will Build to Your Specifications

8114 South Central CRITTENDEN TRANSFORMER WORKS Delaware 0561

## WALTER BIDDICK — Phone Westmore 9137

"A Complete Radio Program and Announcement Service"

BT Counterphase 8 — World's Greatest Radio — Sold with a Distance Guarantee. H. A. Everest, 1032 North Ogden Dr. Granite 9915.

# DOLLAR FOR DOLLAR THERE'S NOTHING LIKE IT

*All-American Mohawk Corporation*

## LYRIC RADIO

### MODEL 85

A distinctively designed console of 5-ply selected Burl walnut housing the eight tube set. Curly maple trimmings, turned legs. A-C all electric set. Hand rubbed piano finish.

Price \$254.25

Complete installed with  
Famous Rola Dynamic  
Speaker



**WE DON'T** care what you've been told or what you've read...you're cheating yourself if you don't **SEE!... HEAR!... OPERATE!**...one of the new All-American Mohawk LYRICS before you buy a radio.

Eleven models to choose from... and **EACH**, the biggest "buy" in radio. Not the cheapest, but, dollar for dollar's worth!

**Make us prove it! No obligation whatsoever.**

### *Downey*

**Quality Electric**

206 N. Crawford

Phone 42.235

Open Evenings

### *Reseda*

**Prior Radio Shoppe**

*"Home of the Scout Antenna"*

18504 Sherman Way

Owensmouth 59.J.6

Open Evenings

**LISTENWALTER & GOUGH, INC., Los Angeles, Distributors**

The essential features of these programs are identical with those sent by the stations.



**C. MERWIN DOBYNS**  
Owner and Director

# KGER

## Long Beach, Cal.—1370 Kc.

100 WATTS—218.8 METERS

435 Pine Avenue

Phone 632-78

Owned and Operated by C. Merwin Dobyns

**JAY TAPP**  
Chief Engineer

**HARVEY BREWSTER**  
Announcer

**BERTHA BREWSTER**  
Program Announcer

**HAROLD BENDER**  
Technician

3:00 p. m.—Studio Program.  
4:00 p. m.—City Schools Playground Program.  
5:00 p. m.—Childrens Program.  
5:40 p. m.—Health Program.  
6:00 p. m.—Shell Orchestra.  
7:00 p. m.—Better English Program.  
7:15 p. m.—Diamond Hawaiian Trio.  
8:00 p. m.—Late news  
8:15 p. m.—Woman's Music Club.  
9:00 p. m.—Marian Sevier.  
9:30 p. m.—Studio Program.

**TUESDAY, NOVEMBER 27**

1:00 p. m.—Four Horsemen from Dobyns Footwear.  
2:00 p. m.—Cortland Gilmore Saxophone Conservatory.  
4:00 p. m.—Studio Program.  
5:40 p. m.—Novelty.  
6:00 p. m.—Dick Love's Tavern Club Orchestra.  
7:00 p. m.—Book Lovers' Period.  
7:15 p. m.—Late News Bulletin  
7:30 p. m.—Franklin Jr. High School Program.  
8:30 p. m.—Studio Program.

**WEDNESDAY, NOVEMBER 28**

1:00 p. m.—Hawaiian Trio.  
2:10 p. m.—Novelty.  
4:00 p. m.—Home Economics, Mary Moore Monroe.  
4:15 p. m.—Long Beach Council of P. T. A.  
5:40 p. m.—Health Program.  
6:00 p. m.—Jolly Jesters Orchestra.  
7:00 p. m.—Juvenile Talk.  
9:00 p. m.—Masque and Sandal.  
9:30 p. m.—Studio Program.

**THURSDAY, NOVEMBER 29**

1:00 p. m.—Optometist Club Program  
1:30 p. m.—Voice Clinic—David Hutton.  
2:30 p. m.—Long Beach va. Whittier.  
4:30 p. m.—Studio Program.  
6:00 p. m.—Sunset Hawaiian Trio.  
7:00 p. m.—Citizenship Talk.  
9:00 p. m.—Miss Beal, violin.  
9:30 p. m.—Eldorado Womens Trio.

**FRIDAY, NOVEMBER 30**

1:00 p. m.—Concert Trio.  
2:10 p. m.—Home Decoration Period.  
4:00 p. m.—Studio Program.  
6:00 p. m.—Dick Love's Tavern Club Orchestra.  
7:00 p. m.—Political situation.  
9:00 p. m.—Studio Program.

**DAILY EXCEPT SUNDAY**  
8:30 a. m.—Devotional Period.  
8:45 p. m.—Staff Artist.  
9:00 a. m.—Daily Calendar and Announcements.  
9:15 a. m.—Morning Frolic.  
10:00 a. m.—How to be Beautiful.  
10:15 a. m.—Concert Trio.  
11:00 a. m.—Imperial Theater Organ. Roy Metcalfe (except Thursday).  
11:30 a. m.—Studio Program.  
12:00 noon—Your favorite popular number.  
2:30 p. m.—Long Beach Municipal Band Concert (except Monday).  
5:00 p. m.—Children's Program.  
7:30 p. m.—Long Beach Municipal Band Concert (except Monday).  
10:00 p. m.—Majestic Ballroom Orchestra.  
11:00 p. m.—Four Horsemen from Dobyns Footwear.  
**SUNDAY, NOVEMBER 25**  
9:30 a. m.—Taubman Men's Bible Class.  
10:45 a. m.—Music.  
11:00 a. m.—First United Presbyterian Church Services.  
1:30 p. m.—Hawaiian Trio.  
2:00 p. m.—Music from Audit Dept. of City Schools.  
2:30 p. m.—Long Beach Municipal Band Concert.  
4:00 p. m.—Ruby Wise Sargent.  
4:30 p. m.—Studio Program.  
5:00 p. m.—Carlton Wood Ensemble.  
6:00 p. m.—Popular Program.  
9:00 p. m.—Sunday Night Frolic.  
**MONDAY, NOVEMBER 26**  
1:00 p. m.—Exchange Club Program  
1:30 p. m.—Four Horsemen from Dobyns Footwear.  
2:30 p. m.—Luana String Trio.



**JOHN A. GLASSE**

# KTBI

## Los Angeles, Calif.—1300 Kc.

1000 Watts—230.5 Meters—Bible Institute of Los Angeles

HARRY P. HERDMAN, Announcer. Phone ME, 6701

JOHN A. GLASSE, Director of Programs

R. W. BURNS, Technician

GORDON E. HOOKER, Accompanist

**DAILY EXCEPT SATURDAY AND SUNDAY**

8:00 a. m.—Uncle Fred's Biola Children's Club.  
8:30 a. m.—Devotional hour.  
9:00 a. m.—Studio music.  
9:15 a. m.—Radio Bible Course.  
12:00 noon—Noonday Chimes and Scripture Reading.

2:00 p. m.—Dr. Fred Hagin

**WEDNESDAY, NOVEMBER 28**

9:45 p. m.—Christian Psychology; Dean MacInnis.  
10:35 a. m.—Doctrinal lecture. Prof. Alva J. McClain.  
1:00 p. m.—Jack Wells and Roy Clark.  
1:30 p. m.—Rev. Earl Webster Haney  
2:00 p. m.—Rev. A. V. Kimmel

**THURSDAY, NOVEMBER 29**

9:45 a. m.—News of Christian Work; Dr. H. W. Boyd.  
10:35 a. m.—Christian Philosophy; Dean MacInnis.  
11:30 a. m.—Special music.

**FRIDAY, NOVEMBER 30**

9:45 a. m.—New Testament Word Studies  
10:35 a. m.—Dr. G. Campbell Morgan.  
11:30 a. m.—Special music.

1:00 p. m.—Hazel Shiveley and Gordon Hooker.

1:30 p. m.—Inspirational Message and Music.

2:00 p. m.—Visiting Pastors' Radio Ministry.

7:00 p. m.—International Sunday School Lesson.

8:00 p. m.—Dr. G. Campbell Morgan.

9:15 p. m.—Church Loyalty Crusade.

**SATURDAY, DECEMBER 1**

7:00 p. m.—Jewish service; Rev. D. L. Cooper.

7:30 p. m.—Selected features.

9:00 p. m.—Organ recital by Erna Parker.

**SUNDAY, NOVEMBER 25**  
6:00 p. m.—Studio vesper services; Dr. Ralph Atkinson.  
8:00 p. m.—Church of the Open Door  
9:00 p. m.—Old Hymns Hour.  
**MONDAY, NOVEMBER 26**  
9:45 a. m.—Home-Folks Request Hour.  
10:35 a. m.—Doctrinal lecture; Prof. Alva J. McClain.  
11:30 a. m.—Katie Vee Clarkson, reader.  
1:00 p. m.—Agnes Bridge and Melba Sawyer.  
1:15 p. m.—Faculty Music Hour.  
2:00 p. m.—Rev. Morris Peterson  
7:00 p. m.—Young Peoples' Societies.  
7:30 p. m.—Selected features program.  
8:15 p. m.—Evening school lecture, Rev. W. H. Pike.  
9:00 p. m.—Studio Musical Hour.  
**TUESDAY, NOVEMBER 27**  
9:45 a. m.—Selected features.  
10:35 a. m.—Christian Philosophy; Dean MacInnis.  
11:30 p. m.—Dr. W. E. Edmonds  
1:00 p. m.—Winifred Kopp, contralto.  
1:15 p. m.—King's Business Question Box

Why Be Satisfied With Any  
Radio But One—"Famous Since  
Broadcasting Began?"



*Many Models to  
Choose From*

**\$130 to \$375**

*There Is An Authorized Dealer In Your Naborhood  
Go to Him for a Free Demonstration*

*Distributed In Southern California By*

**RADIO DISTRIBUTING CO.**

127 W. Washington    Los Angeles    WEstmore 2731



The essential features of these programs are identical with those sent by the stations.



**TOM SEXTON**

# KFSD

## San Diego, Calif.—600 Kc.

1000 WATTS—499.7 METERS  
"The Air Capital of the West"  
Telephone Main 8861

**HARVEY T. COLLINS**  
President

**TOM SEXTON**  
General Manager

**TUESDAY, NOVEMBER 27**

- 6:00 p. m.—Dinner concert program.
- 7:00 p. m.—Valencia Park program.
- 7:30 p. m.—Studio program.
- 8:30 p. m.—Southern Title & Trust program.
- 10:00 p. m.—Jimmie Kerr's Orchestra.
- 11:30 p. m.—Plata Real Orchestra.

**WEDNESDAY, NOVEMBER 28**

- 6:00 p. m.—KFSD Concert Trio, Leonardo Brill, director.

- 7:00 p. m.—Studio program.
- 7:30 a. m.—Theosophical Concert hour.
- 8:30 p. m.—Studio program.
- 9:00 a. m.—State College hour.
- 10:00 p. m.—Hotel Del Coronado Casino Orchestra.
- 11:00 p. m.—Bob Larson's Orchestra.

**THURSDAY, NOVEMBER 29**

- 6:00 p. m.—Cramer's Baking Co. Trio.
- 7:00 p. m.—San Diego Police Department program.
- 8:00 p. m.—Unitarian Church program.
- 9:00 p. m.—Feature program.
- 10:00 p. m.—Jimmie Kerr's Orchestra.
- 11:00 p. m.—Plata Real Orchestra.

**FRIDAY, NOVEMBER 30**

- 6:00 p. m.—Motor Hdw. & Equip. hour.
- 7:00 p. m.—Thearle Music Co. hour.
- 8:30 p. m.—Studio program.
- 10:00 p. m.—Kerr's Orchestra.

**SATURDAY, DECEMBER 1**

- 6:00 p. m.—San Diego Union and Tribune hour.
- 7:00 p. m.—Children's hour.
- 8:00 p. m.—Studio program.
- 9:00 p. m.—Pantages hour.
- 10:00 p. m.—Hotel Del Coronado Casino Orchestra.
- 11:00 p. m.—Plata Real Orchestra.

**DAILY EXCEPT SUNDAY**

- 9:00 a. m.—Morning musical.
- 10:00 a. m.—Shopping hour.
- 11:00 a. m.—Service hour.
- 12:30 p. m.—Pipe organ recital, Roma Lindsay.
- 3:15 p. m.—Spreckels outdoor organ, Balboa Park.
- 4:15 p. m.—Studio program.
- 4:45 p. m.—San Diego Union and Tribune news items.
- 9:00 p. m.—Nightly musical review.

**SUNDAY, NOVEMBER 25**

- 2:00 p. m.—International Bible Students.
- 3:00 p. m.—Theosophical Society.
- 8:30 p. m.—Hotel Del Coronado Concert Quartette, C. A. Gray.

**MONDAY, NOVEMBER 26**

- 6:00 p. m.—Dinner concert, J. R. Townsend.
- 7:00 p. m.—Thearle Music Co. hour.
- 8:00 p. m.—Studio program.
- 9:00 p. m.—Woodmen of the World hour.
- 10:00 p. m.—American Legion Roundup.



**C. F. CARR**

# KFVD

## Culver City, Calif.—700 Kc.

250 WATTS—428.3 METERS

The Official Station of the Radio Distributing Company  
Operated by the Culver City Broadcast Company

**N. H. Marshall**  
Commercial Manager

**C. F. Carr**  
Studio Manager

**Marvin Adams**  
Chief Technician

**Chet Gathers**  
Program Director

**DAILY EXCEPT SUNDAY**

- 7:00 a. m.—Breakfast Frolic.
- 8:30 a. m.—Health Talk and Exercises.
- 9:30 a. m.—Latest Recordings.
- 10:00 a. m.—Studio program (except Wednesday).
- 10:30 a. m.—Announcements (ex. Monday).
- 11:00 a. m.—Organ Music.
- 12:00 noon—Studio Program (ex. Mon. and Thurs.).
- 4:00 p. m.—Organ Recital.
- 10:00 p. m.—Studio Program (ex. Wednesday).
- 12:00 p. m.—Dance Band.

**SUNDAY, NOVEMBER 25**

- 10:00 a. m.—Church Services.

- 11:00 a. m.—Organ Music.
- 12:00 noon—Solists.
- 1:00 p. m.—String Ensemble.
- 2:00 p. m.—Amedeo Reno, violinist.
- 3:00 p. m.—Andy Lawless, Cliff Wright.
- 4:00 p. m.—Irene Wynn, Louise Homer.

**MONDAY, NOVEMBER 26**

- 10:00 a. m.—Home Economics.
- 10:45 a. m.—Talk on latest books.
- 12:30 p. m.—Male Quartette.
- 1:00 p. m.—Studio Program.

**TUESDAY, NOVEMBER 27**

- 3:00 p. m.—String Ensemble.
- WEDNESDAY, NOVEMBER 28**
- 3:00 p. m.—String Quartette.
  - 10:00 p. m.—One-act Play.
  - 11:00 p. m.—Studio Program.

**THURSDAY, NOVEMBER 29**

- 10:00 a. m.—Home Economics.
- 10:45 p. m.—Talk on latest books.
- 12:30 p. m.—Male Quartette.
- 1:00 p. m.—Studio Program.

**FRIDAY, NOVEMBER 30**

- 3:00 p. m.—String Quartette.
- SATURDAY, DECEMBER 1**
- 10:00 p. m.—Pop-eyed Club.

OFFICIAL

## STERLING SERVICE ELKON SERVICE

D. C. Sets Made All A. C. Using  
STERLING TRI-POWER

Service on all Types of Battery Eliminators and A.C. Sets. Courtesy to Dealers  
523 E. Pico RADIELEC LABORATORY Westmore 3534

# MAGNAVOX "Dynamic" SPEAKERS



KNIGHTS ON THE AIR  
"THE MIKADO" Opera Ensemble—NBC

### *Aristocrat Model*

beautiful butt burl walnut  
cabinet finished in two tones.  
For A-Battery Operation...\$60  
For AC Operation.....\$70



Only a dynamic speaker  
can give you studio realism  
. . . . the rich, full, undis-  
torted beauty of music . . . .  
with power volume.

### *Los Angeles Wholesale Distributors*

**C. C. LAWTON CO.**  
1125 Wall St.

**LEO J. MEYBERG CO.**  
1022 Wall St.

**SPLITDORF BETHLEHEM CO.**  
727 Venice Blvd.

**WESTERN RADIO, INC.**  
1224 Wall St.

The essential features of these programs are identical with those sent by the stations.



CURTIS PECK

# KPO San Francisco, Calif.—710 Kc.

1000 WATTS—422.3 METERS  
HALE BROTHERS AND THE CHRONICLE  
"The Voice of San Francisco"

Phone Kearney 704

J. W. Laughlin  
Managing Director  
Mrs. Frederick Crowe  
Program Director  
Curtis Peck  
Technical Director

WEDNESDAY, NOVEMBER 28

- 10:00 a. m.—Betty Crocker's Gold Medal Home Service talks.  
10:30 a. m.—NBC.\*  
1:30 p. m.—Anne Warner's Home Making Chats.  
3:30 p. m.—Afternoon Trio for the Garage and Property Owners Association.  
7:00 p. m.—Tommy Munroe and Bob Allen.  
7:30 p. m.—NBC.\*  
8:30 p. m.—Studio program.  
9:00 p. m.—NBC.\*  
10:00 p. m.—Gordon Henderson's Palm Court Dance Band.  
11:00 p. m.—NBC.\*

THURSDAY, NOVEMBER 29

- 10:00 a. m.—Annabelle Lee, for Langendorf Baking Co.  
11:30 a. m.—NBC.\*  
12:30 p. m.—Shirine luncheon.  
2:30 p. m.—St. Mary's vs. Santa Clara football game at Kezar Stadium.  
5:30 p. m.—Evelyn Trent, in World Topics on the Air.  
7:00 p. m.—Federal Business Talks.  
7:15 p. m.—Spots-on-the-Air by Harry Smith of the Chronicle.  
7:30 p. m.—Tommy Munroe and Bob Allen.  
8:00 p. m.—Caswell Hour.  
8:30 p. m.—Nathan Abas violin recital.  
9:00 p. m.—Maurice Gumsky.  
9:30 p. m.—NBC.\*

FRIDAY, NOVEMBER 30

- 10:00 a. m.—Betty Crocker's Gold Medal Home Service talks.  
10:30 a. m.—NBC.\*  
12:45 p. m.—Commonwealth Club luncheon at Palace Hotel.  
3:30 p. m.—Afternoon Trio for the Garage and Property Owners Association.  
7:00 p. m.—Embassy Theatre concert.  
7:30 p. m.—Tommy Munroe and Bob Allen, for Lloyd K. Hillman.  
8:00 p. m.—NBC.\*  
8:30 p. m.—Merion Bories and the Mission Sparklers.  
9:00 p. m.—Abas String Quartet.  
10:00 p. m.—Gordon Henderson's Palm Court Dance Band.

SATURDAY, DECEMBER 1

- 10:00 a. m.—Annabelle Lee for Langendorf Baking Co.  
11:00 a. m.—Stanford-Army football game from New York.  
1:30 p. m.—Anne Warner's Home Making Chats.  
2:00 p. m.—U. S. C. vs. Notre Dame football game, from Los Angeles.  
7:00 p. m.—NBC.\*  
9:30 p. m.—Gordon Henderson's Palm Court Dance Band.  
10:00 p. m.—NBC.\*

\*See Page 42 for detailed program of National Broadcasting Company.

DAILY EXCEPT SUNDAY  
6:45 a. m.—Health and Happiness Hour.  
8:00 a. m.—The Shell Happy Time.  
9:30 a. m.—Dobbie's Daily Chat.  
11:30 a. m.—Ye Town Crier (except Thursday).  
12:30 noon.—Time signals, scripture reading, etc. (ex. Saturday).

12:00 noon.—Lillian R. (except Saturday).  
1:00 p. m.—Jerry Jermaine, for Hale Bros. (except Wednesday, Thursday and Friday at 1:30).  
2:00 p. m.—House of Dreams (ex. Mon. and Sat.)  
4:30 p. m.—Ye Town Crier Service (ex. Tues.)  
5:00 p. m.—Children's Hour.  
6:00 p. m.—Reo Logue with music.

SUNDAY, NOVEMBER 25

9:45 a. m.—Interdenominational and Nonsectarian Church services.  
1:30 p. m.—NBC.\*  
2:15 p. m.—Play by play broadcast of the football games.  
6:30 p. m.—KPO Symphony Orchestra.  
7:30 p. m.—Embassy Theatre concert.  
8:00 p. m.—Uda Waldrop organ recital.  
8:30 p. m.—Rudy Seizer and his Fairmont Hotel Concert Orchestra.  
9:00 p. m.—NBC.\*

MONDAY, NOVEMBER 26

10:00 a. m.—Art talk by Helen Gordon Barker.  
3:30 p. m.—Afternoon Trio for the Garage and Property Owners Association.  
7:00 p. m.—NBC.\*  
8:00 p. m.—NBC.\*  
9:00 p. m.—The Cycle of Life.  
9:30 p. m.—Musical program.  
10:00 p. m.—KPO's Variety Hour.

TUESDAY, NOVEMBER 27

10:00 a. m.—Annabelle Lee for Langendorf Baking Co.  
10:30 a. m.—NBC.\*  
1:30 p. m.—Anne Warner's Home Making Chats.  
4:30 p. m.—Bridge Lesson No. 3.  
7:00 p. m.—Embassy Theatre concert.  
8:00 p. m.—NBC.\*  
9:00 p. m.—Kolster Hour.



FRED J. HART

# San Jose, California—1010 Kc.

## KQW

CALIFORNIA FARM BUREAU STATION  
500 WATTS—296.9 METERS  
FRED J. HART, Manager

- 6:00 p. m.—U. S. D. A. Farm School.  
6:20 p. m.—Farm Market reports and weather.  
6:50 p. m.—Farmers' Exchange.  
7:00 p. m.—Farm Bureau Evening Radio News.  
9:30 p. m.—Crop Digest.

SUNDAY, NOVEMBER 25

- 10:15 a. m.—Sunday School Lessons by Fred J. Hart.  
11:00 a. m.—Morning Services, First Baptist Church.  
7:30 p. m.—Evening Services, First Baptist Church.

MONDAY, NOVEMBER 26

- 8:00 p. m.—Studio Program, Leda Gregory Jackson, dir.

TUESDAY, NOVEMBER 27

- 8:00 p. m.—"You Never Can Tell."

WEDNESDAY, NOVEMBER 28

- 8:00 p. m.—First Baptist Church.

THURSDAY, NOVEMBER 29

- 8:00 p. m.—Songs, Old Church Choir.

FRIDAY, NOVEMBER 30

- 8:00 p. m.—Cornell Tractor Company Program.

DAILY EXCEPT SUNDAY  
10:00 a. m.—The Helpful Hour.  
12:00 noon.—News Items.  
12:30 p. m.—Farm Market Report.  
1:00 p. m.—Hart's Store half hour.  
1:30 p. m.—The Friendly Hour.  
2:30 p. m.—Fanchon's Style Chat.  
3:00 p. m.—Second Street Musical Hour.  
4:00 p. m.—Sunshine Hour with W. K.  
5:00 p. m.—Aunt Sammy talk; Home Economists (ex. Saturday).  
5:30 p. m.—Pal's Big Brother Hour (ex. Saturday).

# Power for Your Radio at Less Expense

*and the best possible reception besides . . . are  
fully assured with*

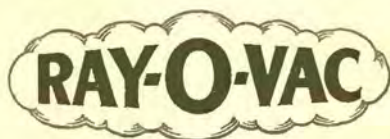

## RADIO BATTERIES



*Ask for "The Master"  
Ray-O-Vac No. 9303*

Ray-O-Vac Radio Batteries meet every demand of thoughtful radio owners.

(1) They provide splendid reception. (2) Their new low prices make it possible for any radio set owner to use the BEST batteries made, instead of inferior unknown brands.

There is no gamble in buying Ray-O-Vacs.

*Ask Your Dealer*

### FRENCH BATTERY COMPANY

Sales Office: 30 N. Michigan Ave., Chicago. Factory. Madison, Wis.

737 Terminal St., Los Angeles  
First Ave. S and Walker St., Seattle  
625 Third St., San Francisco

The essential features of these programs are identical with those sent by the stations.



"MAC"

# KFRC San Francisco, Calif.—610 Kc.

Owned and Operated by Don Lee, Cal. Dist. for Cadillas & LaSalle  
1000 WATTS—491.5 METERS  
1000 Van Ness. Telephone Prospect 100  
"Keep Forever Radiating Cheer"

Harrison Holloway  
Manager  
Helen O'Neill  
Program Director  
Frank Moss  
Musical Director  
Alan N. Cormack  
Engineer

7:00 p. m.—Myrrohl Mirthful Melody.  
8:00 p. m.—"Blue Monday Jamboree," two hours of frolicsome entertainment.

## TUESDAY, NOVEMBER 27

9:00 a. m.—Georgia O. George.  
10:00 a. m.—Dr. Strasska.  
11:00 a. m.—Child Diet.  
3:00 p. m.—Matinee Concert Orchestra.  
4:00 p. m.—"Careers for Women," direction of Matilda Rosenfeld.  
4:15 p. m.—Western Air Express Aviation talk.  
4:30 p. m.—Studio program.  
6:30 p. m.—"Bobs," noted sports authority.  
7:00 p. m.—Maytag Quartet and Art Fadden.  
7:30 p. m.—Dr. Strasska.  
8:00 p. m.—Haas Candy Stores "Sweetheart Hour."  
9:00 p. m.—Fancies of Former Dads.

## WEDNESDAY, NOVEMBER 28

4:00 p. m.—Popular Science talk by Maynard Shipley.  
4:20 p. m.—Fan Fare by Fred Johnson of the Call.  
4:30 p. m.—Studio program.  
7:00 p. m.—West Portal Merchants Association prog.  
7:30 p. m.—Dr. Strasska.  
8:00 p. m.—Frank Moss piano recital.  
8:30 p. m.—Song recital by Robert Olsen.  
9:00 p. m.—Western Motors program.

## THURSDAY, NOVEMBER 29

11:00 a. m.—Dr. Strasska.  
11:30 a. m.—Madame Marie.  
4:00 p. m.—"The Observer," about new books and current topics.  
4:30 p. m.—Studio program.  
7:00 p. m.—Cecilians.  
7:30 p. m.—Myrrohl Mirth and Melody.  
8:00 p. m.—Thanksgiving program.  
9:00 p. m.—"Tea Time Three."  
9:30 p. m.—Dr. Strasska.

## FRIDAY, NOVEMBER 30

11:00 a. m.—"Hints to Home Makers," by Aunt Martha.  
1:30 p. m.—Matinee Concert Orchestra.  
4:00 p. m.—Garden talk by F. W. Davis.  
4:30 p. m.—Studio program.  
6:30 p. m.—Nat Frayne, sports editor of the Call.  
7:00 p. m.—"Hot 'n' Kold Shops program.  
7:30 p. m.—Dr. Strasska.  
8:00 p. m.—"Great Ladies."  
8:30 p. m.—Shasta Foursome and the Sparklers.  
9:00 p. m.—Cadillac-LaSalle Orch., Juanita Tennyson.

## SATURDAY, DECEMBER 1

8:00 a. m.—Mt. Tamalpais and Muir Woods program.  
8:30 p. m.—Bear Photo Service program.  
11:45 a. m.—Announcements of Sunday church service.  
4:00 p. m.—Art talk.  
7:00 p. m.—Yale-Bond Radio Battery program.  
8:00 p. m.—KFRC Concert Orchestra and Strollers.  
8:15 p. m.—"Hobbies of Prominent Men."  
8:30 p. m.—KFRC Concert Orchestra.  
9:00 p. m.—Hotel Mark Hopkins Orchestra.

**DAILY EXCEPT SUNDAY**  
7:00 a. m.—Simpj Pitts, courtesy Aldex Mattress Mfrs.  
8:00 a. m.—Musical records program (ex. Mon., Thur.).  
9:00 a. m.—Georgia O. George (except Saturday).  
10:00 a. m.—Wyn's Daily Chat (ex. Tues.).  
11:50 a. m.—Amateur Tryouts (except Saturday).  
12:00 noon.—Sherman Clay concert.  
1:00 p. m.—San Francisco Symphony Orch. recordings (except Monday and Tuesday).  
2:00 p. m.—Matinee Concert, courtesy of Pacific Radio Trades (except Saturday).  
3:00 p. m.—Matinee Orch. Concert (ex. Thurs., Fri.).  
4:30 p. m.—Studio Program.  
4:45 p. m.—San Francisco Call, news items.  
5:00 p. m.—Mac and his Gang.  
5:50 p. m.—Town Topics.  
6:00 p. m.—Theodore Strong Organ Recital.  
6:30 p. m.—Embassy Theatre prog. (ex. Tues., Fri.).  
10:00 p. m.—Amos 'n' Andy (ex. Wed.).  
10:10 p. m.—Dance music.

## SUNDAY, NOVEMBER 25

9:00 a. m.—KFRC Radio Fellowship Church.  
10:00 a. m.—"Home, Sweet Home" concert.  
12:00 noon.—Paulist Fathers' Old St. Mary's Church.  
1:15 p. m.—The Sunday recital.  
2:00 p. m.—Feature program to be announced.  
4:00 p. m.—Red Neisler and Art Fadden, pianist.  
4:30 p. m.—"Tea Time Three."  
5:30 p. m.—Inspirational Talk.  
6:00 p. m.—Majestic Theater of the Air, featuring Moran and Mack.  
7:00 p. m.—Charles Bulotti, tenor; KFRC Concert Orchestra.  
8:00 p. m.—"Pop" concert, with Bob and his sither.  
9:00 p. m.—Robert Olsen, song recital.  
9:30 p. m.—Tom Gerunovich and his Roof Garden Orchestra.  
10:00 p. m.—Amos 'n' Andy.  
10:00 p. m.—Tom Gerunovich and his orchestra.  
11:10 p. m.—Dance Orchestra.  
**MONDAY, NOVEMBER 26**  
11:00 a. m.—Mary Lewis Haines, Domestic Science talk.  
4:00 p. m.—"Careers for Women," direction of Matilda Rosenfeld.  
4:15 p. m.—Talk by physician from University of California Medical Department, directed by Dr. H. M. F. Behneman.  
4:30 p. m.—Studio program.

Makers of Highest Quality  
Condensors and Resist-  
ors that are built  
— To En-  
dure.

# AEROVO

30-C WASHINGTON ST., BROOKLYN, N.Y.

Write for  
the Research  
Worker, a free  
monthly publication.

A post card puts your  
name on the mailing list.

The essential features of these programs are identical with those sent by the stations.



# KGO

## Oakland, California—790 Kc.

5000 WATTS—379.5 METERS  
PACIFIC COAST STATION, GENERAL ELECTRIC CO.  
Phone Fruitvale 5988  
557 Hotel St. France

DAILY EXCEPT SUNDAY

9:30 a. m.—California Home Life.  
11:30 a. m.—Rembrandt Trio (except Wednesday and Thursday).  
12:00 noon—Luncheon Concert.  
12:00 noon, 6:00 p. m. and 10:00 p. m.—Telechrone Time.  
12:30 and 1:00 p. m.—Stock and weather reports.  
4:00 p. m.—Hotel St. Francis Dance Orchestra (except Monday).  
5:30 p. m.—San Francisco and New York Stocks (except Wednesday and Saturday).  
6:00 p. m.—Dinner Concert (except Friday and Saturday).  
6:30 p. m.—Dinner Concert.  
8:00 p. m.—Sessions Westminster Chimes.  
9:00 p. m.—Time signals.

HOWARD MILHOLLAND

SUNDAY, NOVEMBER 25

11:00 a. m.—First Congregational Church Service.  
1:30 p. m.—NBC.\*  
4:00 p. m.—Vesper Service, Grace Cathedral  
6:30 p. m.—Hotel St. Francis Concert Orchestra;  
7:30 p. m.—NBC.\*  
8:00 p. m.—First Congregational Church Service.  
9:00 p. m.—NBC.\*

MONDAY, NOVEMBER 26

11:30 a. m.—Rembrandt Trio.  
3:30 p. m.—"Everyday Living," Christina S. Madison.  
5:00 p. m.—Aunt Betty stories, KGO Kiddies' Klub.  
6:45 p. m.—"A Week of the World's Business."  
9:30 p. m.—General Electric Program.  
10:30 p. m.—Alaskan News Flashes, United Press.

TUESDAY, NOVEMBER 27

10:30 a. m.—NBC.\*  
5:00 p. m.—"What's Happening in the World."  
6:30 p. m.—The Strolling Troubadour,  
7:00 p. m.—NBC.\*  
9:00 p. m.—"The Pilgrims."  
10:00 p. m.—"DX Flashes," Associated Press.

WEDNESDAY, NOVEMBER 28

10:30 a. m.—NBC.\*  
11:30 a. m.—Thine Hand Cream Program.

11:45 a. m.—Rembrandt Trio.  
8:00 p. m.—The Parisian Quintette.  
9:00 p. m.—Jack and Ethyl, the motor mates.  
10:00 p. m.—NBC.\*

THURSDAY, NOVEMBER 29

11:30 a. m.—Standard Oil educational program.  
12:00 noon.—Rembrandt Trio.  
5:00 p. m.—Tom King detective stories.  
6:00 p. m.—NBC.\*  
6:30 p. m.—Surprise broadcast.  
7:30 p. m.—Standard Oil Company Program.  
8:30 p. m.—NBC.\*

FRIDAY, NOVEMBER 30

10:30 a. m.—NBC.\*  
5:30 p. m.—Da-Ra-O,  
6:00 p. m.—NB.\*  
7:00 p. m.—Los Caballeros Orchestra (Los Angeles).  
9:00 p. m.—Mystery serial "The Tocsin of Tambou."  
9:30 p. m.—NBC.\*  
10:00 p. m.—Western Artist Series Concert.  
11:00 p. m.—NBC.\*

SATURDAY, DECEMBER 1

5:00 p. m.—Jack Martin's Hawaiians.  
6:00 p. m.—The Three Boys.  
7:00 p. m.—NBC.\*

\*See Page 42 for detailed program of National Broadcasting Company.

## Kolster Gains New Position in Radio Industry

The Kolster Radio stock which has recently been introduced on the New York Stock Exchange has caused quite a sensation.

The DeForest patent victory in the United States Supreme Court and the concession gained from the Chilean government by the International Telephone and Telegraph have been a great benefit to the Kolster Company.

Because of the Supreme Court's decision, Kolster becomes one of the two radio companies in the country that are able to operate freely without the necessity of obtaining license grants.

The Kolster Company is affiliated with the Mackay Company and the International Telephone and Telegraph. Both of these companies do an enormous cable and overseas commercial wireless business.

The Kolster Company manufactures and sells Kolster radio receiving sets and also manufactures radio sets used in Columbia phonographs.

## What Will Hoover Do To Radio?

What will President-elect Hoover do about the radio problem? That is one of the questions at present of greatest interest to listeners, broadcasters, amateurs, manufacturers and radio engineers. One thing is certain, the incoming President has an intimate knowledge of the radio problem and a great interest in the listening public of the United States.

Time after time, Mr. Hoover, at the four radio conferences which he convened in Washington in four successive years to work out the radio problem through voluntary cooperation of the industry, called attention of the delegates to the fact that, after all, the conference must decide what was in the interest of the listener. He had a lot of good to say, also, for the amateurs of the country, and especially the American boy, to whom he credited much of the advancement in the radio art, particularly in the early days.

The essential features of these programs are identical with those sent by the stations.



LIBORIUS HAUPTMANN

## KYA San Francisco, Calif.—1230 Kc.

"THEATRE OF THE AIR"  
1000 WATTS—243.8 METERS  
Headquarters at Loew's Warfield Building  
CLAIR MORRISON, Manager

Liborius Hauptmann, Musical and Program Director  
DAILY EXCEPT SUNDAY

- 8:10 a. m.—"The KYA Morning Glories," with music and songs.  
9:00 a. m.—Sally Cooke, the "Better Home Girl of KYA."  
10:00 a. m.—Musical program (except Tuesday and Friday).  
11:00 a. m.—"California Sunshine Hour."  
12:00 noon—News items direct  
12:15 p. m.—Musical program (except Tuesday).  
1:00 p. m.—Record Program.  
3:00 p. m.—Bridge party.  
4:00 p. m.—Classical program.  
5:00 p. m.—Who's Who program.  
6:00 p. m.—News from the Examiner.  
6:15 p. m.—The Golden Gate Cryer  
8:00 p. m.—Vocal music (except Monday and Wednesday).  
10:00 p. m.—Tavannes Time Signal.  
10:00 p. m.—Dance Orchestra (except Saturday).  
Hudson's Bay Fur Time given hourly.

### SUNDAY, NOVEMBER 25

- 10:00 a. m.—Portrayal of Examiner Comic Strip.  
11:00 a. m.—Temple Methodist Church.  
12:30 p. m.—Sunday Recital of the KYA Orchestra.  
2:30 p. m.—Football broadcast from Kezar Stadium by Ernie Smith of the St. Mary vs. Y. M. I. game.  
5:00 p. m.—Recorded Program.  
5:30 p. m.—Dr. Frederick W. ClamPett.  
6:00 p. m.—Moran and Mack, the Arnold Johnson's Orchestra, released oved the Columbia Broadcasting System.  
7:00 p. m.—Dr. Frederick W. ClamPett.  
7:30 p. m.—Temple Methodist Church.  
9:00 p. m.—KYA Symphony Orchestra.

### MONDAY, NOVEMBER 26

- 2:00 p. m.—Dr. Buren L. Corley.  
4:30 p. m.—Interpretations of Mark Twain.  
7:00 p. m.—Ded. Perry and George Taylor.  
7:30 p. m.—Royal Order of Optomistic Donuts.  
8:30 p. m.—West Coast Theater Frollic.  
9:00 p. m.—Variety Program.  
9:30 p. m.—Musical Program, presented by Dr. B. L. Corley, assisted by Clara Berdell, Ed Gray, Hazel and Helen.

### TUESDAY, NOVEMBER 27

- 10:30 a. m.—Dr. Buren L. Corley.  
12:15 p. m.—Tuesday Noon Club, conducted by Floyd B. Tower.

- 1:30 p. m.—Babette, Fashion Authority of the Examiner.  
7:00 p. m.—Intelligence Broadcasting Corporation Program.  
8:30 p. m.—West Coast Theater Frollic.  
9:00 p. m.—Orchestra.

### WEDNESDAY, NOVEMBER 28

- 11:40 a. m.—Dr. Julian R. Brandon.  
2:10 p. m.—KYA Orchestra.  
8:30 p. m.—Vocal Program.

### THURSDAY, NOVEMBER 29

- 10:45 a. m.—Prudence Penny, household editor of the Examiner.  
11:40 a. m.—Dr. Julian R. Brandon.  
12:15 p. m.—Bell Laboratory Program.  
2:00 p. m.—Dr. Buren L. Corley.  
8:00 p. m.—Studio Program.  
9:00 p. m.—Orchestra.

### FRIDAY, NOVEMBER 30

- 10:30 a. m.—Dr. Buren L. Corley.  
4:00 p. m.—The Hammat Kiddies, Loraine and Beverly and the KYA Orchestra.  
7:00 p. m.—Dinner concert of the KYA Orchestera.  
9:00 p. m.—KYA Symphony Concert.  
SATURDAY, DECEMBER 1  
10:30 a. m.—Dr. Buren L. Corley.  
7:00 p. m.—Dinner Hour Concert.  
9:00 p. m.—Symphonic music by the KYA Orchestra.  
10:00 p. m.—Radio Bugs Frollic.



TORRES WEIR  
Announcer

## KFWI

Chas. L. Peek  
General Manager  
Mildred L. Schneider  
Program Director

## San Francisco—930 Kc.

500 WATTS—322.4 METERS  
Radio Entertainments, Inc., 1182 Market Street  
Telephone Market 1140

- 6:00 p. m.—Dinner Hour program (ex. Tues. & Sat.).  
8:33 p. m.—Studio program (except Monday).  
8:30 p. m.—Police Report of Missing People (ex. Tues.).  
10:00 p. m.—Dance music (except Tuesday).

### SUNDAY, NOVEMBER 25

- 7:50 p. m.—First Church of Christ, Scientist, Services.  
9:00 p. m.—Semi-classical program.

### MONDAY, NOVEMBER 26

- 9:00 a. m.—Musical Breakfast program.  
8:33 p. m.—Cantillations and Readings by May Joseph Kincaid.  
9:00 p. m.—Musical program.

### TUESDAY, NOVEMBER 27

- 6:55 p. m.—Police Reports of Missing People.  
8:30 p. m.—Hank Blank.

### WEDNESDAY, NOVEMBER 28

- 9:00 p. m.—Musical program.

### FRIDAY, NOVEMBER 30

- 8:30 p. m.—Hank Blank.  
9:00 p. m.—Musical program.

## MEXICAN RADIO CRYSTAL COMPANY

Manufacturers of

Mexican Mounted Pyrite, Galena, Carborundum, Mexican Fixed Renewable Crystals

Telephone THornwall 5393

A. H. QUAST, Distributor

8641 South Hoover Street

Los Angeles, California

By order of the Federal Radio Commission, KEX and KOB must share time.



JOHN H. BARNET

# KEX

## Portland, Oregon—1180 Kc.

5000 WATTS—254.1 METERS  
Owned by American Broadcasting Company  
Terminal Sales Building

John H. Barnet  
Program Director

Harry D. Procter  
Commercial Manager

### DAILY EXCEPT SUNDAY

- 6:45 a. m.—Vim, Vigor and Vitality.  
7:45 a. m.—With the morning coffee.  
8:00 a. m.—Morning Cheer concert.  
9:00 a. m., 12 noon, 6 p. m. and 10 p. m.—Western Union time.  
9:00 a. m.—Better Homes hour; Joe Sherman, banjoist.  
10:00 a. m.—Morning Devotional service.  
10:15 a. m.—Morning Shopping Guide.  
11:55 a. m.—Newscasting, weather, etc.  
12:00 noon—Luncheon concert.  
1:00 p. m.—"Songs You Ought to Know."  
1:30 p. m.—KEX Concert Ensemble (except Monday).  
2:30 p. m.—KEX Little Symphony (except Monday).  
3:30 p. m.—College News.  
3:45 p. m.—Song Recital.  
4:00 p. m.—Bridge Concert (except Saturday).  
7:00 p. m.—Twilight Hour.  
8:00 p. m.—New Haven Westminster Chimes.  
9:00 p. m.—American Salon Orchestra.  
10:00 p. m.—Dance Frolic; Department of Agriculture reports; weather reports (except Saturday).  
**SUNDAY, NOVEMBER 25**  
1:00 p. m.—KEX Little Symphony concert.  
2:00 p. m.—Western Light Opera Company.  
2:30 p. m.—KEX Little Symphony concert.  
3:30 p. m.—Song recital.  
4:00 p. m.—Afternoon musicale.

- 5:00 p. m.—The Cathedral Hour, ABC.  
6:00 p. m.—Majestic Theatre of the Air; Johnson's Orchestra and the Two Black Cross.  
7:00 p. m.—Novelty Hours, ABC.  
7:45 p. m.—American Plan Broadcasting Committee.  
8:00 p. m.—American Salon Orchestra, ABC.  
10:00 p. m.—Weather and Police reports, news.

### MONDAY, NOVEMBER 26

- 1:30 p. m.—Concert, Arthur Johnson, tenor, and Freddy Kershaw, pianist.  
4:00 p. m.—Getting Acquainted over the Air; KEX tryouts.  
8:00 p. m.—Vic Meyer's Hotel Butler Dance Orchestra, ABC.  
8:30 p. m.—Vogan's Mellow Moonlight concert.  
8:00 p. m.—Dureesal's Storyteller.  
8:15 p. m.—Curtis Garage Motor Girls.  
8:30 p. m.—Merry Maytag Ramblers.

### WEDNESDAY, NOVEMBER 28

- 8:00 p. m.—Church of the Nazarene program.  
**THURSDAY, NOVEMBER 29**  
8:00 p. m.—Catholic Truth Society lecture.  
8:15 p. m.—Clyde Thompson, Storyteller.  
8:30 p. m.—Western Light Opera Company.  
**FRIDAY, NOVEMBER 30**  
8:00 p. m.—Sports review, Jimmy Richardson.  
8:15 p. m.—Studio program.  
8:30 p. m.—O. M. Plummer.  
9:00 p. m.—Bosch Magnetos.  
9:15 p. m.—American Salon Orchestra, ABC.

### SATURDAY, DECEMBER 1

- 2:00 p. m.—Football broadcast.  
4:30 p. m.—Bridge concert, KEX Concert Ensemble.  
7:00 p. m.—Melodies and Memories, the Reverie Hour, ABC Network.  
8:00 p. m.—Musical Comedy Review, ABC Network.  
9:00 p. m.—Good Citizenship program.  
9:30 p. m.—Novelty concert, ABC Network.  
10:05 p. m.—The Charmed Land Quartet, ABC Network.  
10:30 p. m.—Show Boat Frolic, ABC Network.



IRVING KRICK

# KTAB

## Oakland, Calif.—1280 Kc.

500 WATTS—234.2 METERS  
*Knowledge, Truth and Beauty*  
Official Pickwick Stages Station  
Owned and Operated by the Pickwick Broadcasting Corp.  
MEL LE MON, Manager  
ADA MORGAN O'BRIEN, Program Director  
IRVING KRICK, Announcer  
Pickwick Terminal Hotel, Fifth and Mission Sts.  
Telephone Merritt 0246

### DAILY EXCEPT SUNDAY

- 7:00 a. m.—Setting-up Exercises.  
8:00 a. m.—Hour of Prayer.  
9:30 a. m.—Recordings (except Tuesday).  
11:00 a. m.—"Puss" Donahoo and his Joy Hour (except Saturday).  
12:00 noon.—Recordings (except Saturday).  
12:30 p. m.—Organ Recital, Esta Marvin Pomeroy.  
2:00 p. m.—Variety Hour.  
3:00 p. m.—Concert.  
4:00 p. m.—Happy Chappies (except Saturday).  
4:30 p. m.—Tea Hour, Elystan Trio (Official Pickwick Trio).  
5:30 p. m.—Recording.  
6:30 p. m.—Twilight Hour.  
8:00 p. m.—Colonial Mystery Hour.  
11:00 p. m.—Dance music.  
12:00 midnight.—The Night Owl.  
**SUNDAY, NOVEMBER 25**  
11:00 a. m.—Tenth Avenue Baptist Church.  
1:00 p. m.—Colonial Concert Hour.  
2:00 p. m.—The Sapphire Concert Trio.  
3:00 p. m.—Church Thede—Piano Recital.  
3:30 p. m.—Organ Recital.  
4:00 p. m.—Symphony Recordings.  
5:00 p. m.—Concert Hour.  
6:00 p. m.—Majestic Radio Hour  
7:00 p. m.—States Restaurant Dinner Concert  
7:30 p. m.—Tenth Avenue Baptist Church.  
**MONDAY, NOVEMBER 26**  
7:00 p. m.—Variety Program.  
7:50 p. m.—Jack Spaulding—Football Expert.  
9:00 p. m.—Elystan Trio.  
10:00 p. m.—Dance Recordings.  
**TUESDAY, NOVEMBER 27**  
10:30 a. m.—Bettina Angelo, in a talk on Home Decoration.  
7:00 p. m.—Dinner Concert, the States Restaurant

- 9:00 p. m.—Pickwick Pals.  
9:30 p. m.—B. & V. Lullaby Girls, with the "Jones Family."

### WEDNESDAY, NOVEMBER 28

- 1:30 p. m.—Health Lecture, Dr. Harry C. Bond, D. C.  
1:45 p. m.—Recordings.  
9:00 p. m.—Trillium Trio—Irene Lenoir, contralto.

### THURSDAY, NOVEMBER 29

- 9:30 a. m.—Dr. J. Douglas Thompson, D. C.  
7:00 p. m.—Dinner Concert from the States Restaurant  
9:00 p. m.—Cocconut Club.

### FRIDAY, NOVEMBER 30

- 1:30 p. m.—Health Lecture—Dr. Harry Bond, D. C.  
1:45 p. m.—Recordings.  
7:00 p. m.—Popular Recordings.  
7:30 p. m.—Rosicrucians Hour  
8:00 p. m.—Lion's Club Program.  
10:00 p. m.—Variety Program.

### SATURDAY, DECEMBER 1

- 10:30 a. m.—OB's Surprise Hour.  
4:00 p. m.—Recordings.  
7:00 p. m.—Dinner Concert.  
9:00 p. m.—Spanish Fiesta.  
10:00 p. m.—Variety Program.



The essential features of these programs are identical with those sent by the stations.



STEPHEN I. GAYLORD

SUNDAY, NOVEMBER 25

- 11:00 a. m.—Service from St. Stephens Pro-Cathedral.  
 1:30 p. m.—NBC.\*  
 2:00 p. m.—Studio concert.  
 3:00 p. m.—NBC.\*  
 5:00 p. m.—Talk on Modern Science.  
 5:15 p. m.—Studio Hour.  
 6:30 p. m.—Studio concert.  
 7:30 p. m.—NBC.\*  
 8:00 p. m.—Studio concert presented by Blumauer-Frank Drug Company.  
 9:00 p. m.—NBC.\*  
 9:30 p. m.—Studio program, Frans Fantasies.  
 10:00 p. m.—Little Symphony Orchestra.

MONDAY, NOVEMBER 26

- 7:15 a. m.—Y. M. C. A. Health Exercises.  
 8:00 p. m.—Concert Trio.  
 9:45 p. m.—Book Chat, by Richard G. Montgomery.  
 7:00 p. m.—NBC.\*  
 9:00 p. m.—Studio program.  
 10:00 p. m.—Ben Seiling's Boys and Collegiate.

TUESDAY, NOVEMBER 27

- 9:45 a. m.—Women's Setting-up Exercises.  
 10:30 a. m.—NBC.\*  
 11:30 a. m.—Town Crier.  
 2:30 p. m.—Bridges Game.  
 6:00 p. m.—Dinner Concert.  
 7:00 p. m.—Bealy Sam program.  
 7:30 p. m.—Studio program.  
 8:00 p. m.—NBC.\*  
 9:00 p. m.—Schwasbacker studio program, KOMO.  
 10:00 p. m.—Dance Frolic from KOMO.

WEDNESDAY, NOVEMBER 28

- 9:45 a. m.—Y. M. C. A. Health Exercises.  
 11:30 a. m.—NBC.\*

\*See Page 42 for detailed program of National Broadcasting Company.

# KGW Portland, Oregon—620 Kc.

1000 WATTS—483.8 METERS  
 THE MORNING OREGONIAN  
 "Keep Growing Wiser"  
 DAILY EXCEPT SUNDAY

- 10:00 a. m.—Town Crier, weather reports, news items.  
 12:30 noon—Luncheon Concert.  
 9:00 p. m.—NBC—Longline Time Signals.

- 5:00 p. m.—French lesson by Mlle. Rudka Ivanakova.  
 5:30 p. m.—Studio program.  
 6:55 p. m.—Thrill talk by Geo. L. Simons.  
 7:00 p. m.—Studio programs.  
 8:00 p. m.—Equitable Savings & Loan Assn. program.  
 8:30 p. m.—Studio program.  
 9:30 p. m.—NBC.\*  
 9:30 p. m.—Studio music.

10:30 p. m.—Dance program, NBC.  
**THURSDAY, NOVEMBER 29**

- 9:45 p. m.—Women's Setting-up Exercises.  
 2:30 p. m.—U. C. L. A.—Oregon football game, from Los Angeles.  
 6:00 p. m.—NBC.\*  
 8:30 p. m.—Dinner concert.  
 7:00 p. m.—Studio entertainment.  
 7:15 p. m.—Tommy Luke's Flower Girls.  
 7:30 p. m.—NBC.\*  
 10:00 p. m.—Associated Oil program from KOMO.  
 11:00 p. m.—Dance Frolic.

FRIDAY, NOVEMBER 30

- 7:15 a. m.—Y. M. C. A. Health Exercises.  
 10:30 a. m.—NBC.\*  
 11:00 p. m.—Continuation of the Town Crier.  
 5:00 p. m.—Concert Trio.  
 5:35 p. m.—NBC.\*  
 5:50 p. m.—Music.  
 6:30 p. m.—NBC.\*  
 7:00 p. m.—Studio music from KOMO.  
 8:00 p. m.—NBC.\*  
 8:30 p. m.—NBC.\*  
 9:00 p. m.—Red and White Jesters.  
 9:30 p. m.—NBC.\*  
 10:00 p. m.—Studio concert.  
 10:30 p. m.—Frolic of the Keep Growing Wiser Order of Hoop Owls.

SATURDAY, DECEMBER 1

- 12:00 noon—Luncheon concert.  
 6:00 p. m.—Dinner concert.  
 7:00 p. m.—Lucky Strike Hour, NBC.  
 8:00 p. m.—Phileo Hour.  
 9:00 p. m.—"Golden Legends," NBC.  
 9:30 p. m.—Studio program.  
 10:00 p. m.—"The Big Show," NBC.



DOLPH THOMAS  
 Announcer

# KOIN Portland, Oregon—940 Kc.

1000 WATTS—319 METERS  
 Studios: New Heathman Hotel  
 Broadway at Salmon St.

C. H. Watson  
 Station Engineer

Dolph Thomas  
 Studio Director and  
 Chief Announcer

Tom Clarke  
 Junior Announcer

DAILY EXCEPT SUNDAY

- 9:40 a. m.—Housekeepers' Chat; Ruth Adamson.  
 10:00 a. m.—Town Topics, music; Velta Walker.  
 11:15 a. m.—Louise Palmer Webber, Dietician.  
 11:30 a. m.—U. S. Dept. of Agriculture feature.  
 11:45 a. m.—Weather Report; Correct Time.  
 12:00 noon—Luncheon Concert, Heathman Hotel Organ.  
 3:00 p. m.—Portland News Matinee.  
 5:15 p. m.—Portland News Topics Turry Time.  
 6:00 p. m.—Parker Realty Co. Organ Concert.  
 6:30 p. m.—Drugist hour.  
 7:30 p. m.—Benson Hotel Concert Orh. (ex. Mon.).

SUNDAY, NOVEMBER 25

- 12:30 p. m.—Portland Theater organ, Iris Wilkins.  
 1:30 p. m.—Four Square Gospel Lighthouse service.  
 6:00 p. m.—Parker Realty Co. organ concert.  
 9:30 p. m.—Dinner concert on Heathman Hotel pipe organ.

- 7:00 p. m.—The Benson Hotel Orchestra.  
 8:00 p. m.—First Church of Christ, Scientist.  
 9:00 p. m.—Musical comedy hour

MONDAY, NOVEMBER 26

- 8:00 p. m.—Studio program.  
 9:00 p. m.—Regum Twins.  
 9:30 a. m.—Studio program.  
 10:00 p. m.—Cole McElroy's Oregonians.

TUESDAY, NOVEMBER 27

- 1:15 p. m.—Outdoors with the Scientist.  
 8:00 p. m.—Better Flowers talk.  
 8:15 p. m.—Oregon Humane Society.  
 8:30 p. m.—Tarola Venetian hour of Italian music, courtesy of Tarola Motor Car Co.  
 9:30 p. m.—Flight broadcast, courtesy American Legion, Portland Post No. 1

WEDNESDAY, NOVEMBER 28

- 8:00 p. m.—Studio.  
 8:30 p. m.—KOIN Playara, direction Edris Morrison.  
 10:00 p. m.—Cole McElroy's Oregonians.

THURSDAY, NOVEMBER 29

- 8:00 p. m.—Regum Twins.  
 8:30 p. m.—Sherman Clay & Co.  
 9:00 p. m.—Olson hour; soloists' program.  
 10:30 p. m.—Broadway Theater Dance Frolic, direction George Stoll from Broadway Theater.

FRIDAY, NOVEMBER 30

- 8:00 p. m.—Studio program.  
 10:00 p. m.—Cole McElroy's Oregonians.  
**SATURDAY, DECEMBER 1**  
 8:00 p. m.—Silent for DX listeners.  
 11:00 p. m.—West Coast Theatras Frolic.

The essential features of these programs are identical with those sent by the stations.

# KFOA

## Seattle, Wash.—1270 Kc.

236.1 METERS—1000 WATTS  
Owned and Operated by Rhodes Department Store  
Arenza Square, Seattle, Washington. Phone Main 8000

P. B. Gale, Station Manager. Ward J. Ireland and Ted McGrath, Announcers  
Charles Bureau and James Clark, Operators. Frederick C. Feringer, Musical Director  
Alfred Gross, Commercial Manager

### DAILY EXCEPT SUNDAY

- 6:45 a. m.—Sunset's Musical Klock.
- 8:45 a. m.—Puget Sound Half Hour.
- 9:15 a. m.—Studio news.
- 9:45 a. m.—Aunt Sammy's Housekeeper's Chat.
- 10:30 a. m.—Rhodes Air News.
- 10:30 a. m.—Morning musical.
- 10:45 a. m.—Georgia O. George.
- 11:30 a. m.—Dorothy Neighbors, Menu Hints, etc.
- 12:30 noon.—Organ Concert (except Fri. and Sat.).
- 12:15 p. m.—Farm Flashback, Crops, etc.
- 2:30 p. m.—Studio musical (except Thurs. and Sat.).
- 3:00 p. m.—Organ recital.
- 5:30 p. m.—News items, weather reports.
- 6:00 p. m.—Seasons Chimes, News Casting.
- 6:05 p. m.—KFOA Travel Service.
- 6:30 p. m.—Druggists Radio hour.
- 7:30 p. m.—Elaine Goering, time signals.

### MONDAY, NOVEMBER 26

- 9:45 a. m.—"Aunt Sammy's" Housekeeper's Chat.
- 11:15 a. m.—Morning musicale.
- 4:00 p. m.—Studio musicale.
- 7:30 p. m.—"Better Flowers Talka."
- 7:45 p. m.—"Industrogram."
- 8:30 p. m.—Variety Hour, from KMO.
- 9:00 p. m.—Studio program.
- 9:30 p. m.—"King Taste Time."

### TUESDAY, NOVEMBER 27

- 12:30 p. m.—Kiwanis Club luncheon program from the Olympic Hotel.
- 7:00 p. m.—"Regum Revelers."
- 8:00 p. m.—Old Melodies.
- 9:00 p. m.—Organ recital of popular melodies by Frederick C. Feringer.
- 9:30 p. m.—Radio Auction Bridge Game.

### WEDNESDAY, NOVEMBER 28

- 10:45 a. m.—Georgia O. George, beauty hints.
- 11:00 a. m.—Dorothy Neighbors, menu hints, by Seattle Times
- 11:15 a. m.—Morning musicale.
- 12:30 p. m.—Rotary Club luncheon program from the Olympic Hotel.
- 2:30 p. m.—Studio musicale.
- 3:00 p. m.—Organ recital, by Frederick C. Feringer.
- 7:30 p. m.—"Sweet Moments" with The Helen Ardelle Candy Company.
- 8:00 p. m.—Studio program.
- 8:15 p. m.—KFOA Movie Club.
- 8:30 p. m.—"Notes from the Skipper's Log."
- 8:45 p. m.—Studio program.

### THURSDAY, NOVEMBER 29

- 12:30 p. m.—Shirlee Club luncheon program from the Olympic Hotel.
- 2:00 p. m.—University of Washington vs. Washington State College football game.
- 6:30 p. m.—"4-H. Club Crier" and Primer for Town Farmers.
- 8:15 p. m.—Book Chat: Art of the Northwest Indian.

### FRIDAY, NOVEMBER 30

- 11:30 a. m.—Ghirardelli Chocolate program.
- 1:00 p. m.—Members Council luncheon program.
- 3:30 p. m.—Roosevelt vs. Broadway High School football game.
- 7:30 p. m.—"Sweet Moments."
- 8:00 p. m.—"Regum Revelers."
- 8:30 p. m.—Hockey game: Seattle vs. Portland.
- 10:30 p. m.—Hoot Owls from KGW.

### SATURDAY, DECEMBER 1

- 7:30 p. m.—Farm Science Snapshots.
- 7:40 p. m.—Camp Fire Girls program.
- 8:15 p. m.—Boy Scouts program.



JOHN MARSH

# KJR Seattle, Washington—970 Kc.

5000 WATTS—309.1 METERS. Phone Main 2475

Operated by the American Broadcasting Co.  
604 Home Savings Building, 1520 Westlake Ave.

Robert Nichols  
Senior Announcer

Royal Forbes  
Studio Director

Arthur L. Fram  
Program Director

John Marsh  
Pianist

Clarence Clark  
Engineer

### DAILY EXCEPT SUNDAY

- 6:45 a. m.—Vim, Vigor and Vitality.
- 7:45 a. m.—Breakfast News.
- 8:00 a. m.—The Golden Hour Orchestra.
- 9:00 a. m.—12:30 noon and 10:00 p. m.—Pacific Standard Time Signals.
- 9:00 a. m.—Missy Cooks, KJR Better Homes Girl.
- 9:45 a. m.—Devotional Service.
- 10:00 a. m.—KJR Characteristic Hour.
- 10:30 a. m.—KJR Dream Hour.
- 11:00 a. m.—Variety program.
- 12:00 noon.—ABC Revellers, News.
- 12:30 p. m.—American Salon Orchestra, under direction of Francesco Lonzo (ex. Saturday).
- 1:30 p. m.—Song Recital.
- 2:00 p. m.—NBC Artistic Ensemble (except Monday).
- 3:00 p. m.—American Symphony Orchestra (ex. Sat.).
- 4:00 p. m.—Sixths Hour (except Wednesday).
- 5:00 p. m.—Sixths Hour (except Tuesday and Friday).
- 6:00 p. m.—Special Announcements.
- 8:15 p. m.—Theatrical Review, News, Sports, etc.
- 8:30 p. m.—The Captivators (ex. Tues. and Wed.).
- 8:55 p. m.—Red Cross (except Saturday).

- 7:00 p. m.—Twilight Hour program (ex. Mon. & Wed.).
- 9:00 p. m.—American Symphony Orchestra (ex. Wed.).
- 10:00 p. m.—Hotel Butler Rose Room Dance Orchestra.

### SUNDAY, NOVEMBER 25

- 11:00 a. m.—Sacred Concert.
- 2:00 p. m.—American Salon Orchestras.
- 3:00 p. m.—Home Savings Building String Trio.
- 4:00 p. m.—American Salon Orchestras.
- 5:00 p. m.—Cathedral Hour—Vesper Choir.
- 6:00 p. m.—Majestic Theater of the Air.
- 7:00 p. m.—Recital: Peter Merembaum.
- 7:30 p. m.—Novelty Program.
- 8:00 p. m.—Red Cross.
- 8:05 p. m.—American Salon Orchestras, under the direction of Francesco Lonzo.

### MONDAY, NOVEMBER 26

- 10:15 a. m.—The Red and White Boys.
- 2:00 p. m.—Studio Program.
- 6:55 p. m.—Red Cross.
- 8:00 p. m.—Vic Meyers' Hotel Butler Dance Orchestra. (ABC).
- 8:40 p. m.—Novelty Program (ABC).

### TUESDAY, NOVEMBER 27

- 6:15 p. m.—The Captivators.
- ### WEDNESDAY, NOVEMBER 28
- 4:00 p. m.—The Bridge Table—Lillian C. Thompson.
  - 4:20 p. m.—Sixths Hour Program.

### THURSDAY, NOVEMBER 29

- 8:00 p. m.—ABC Artistic Ensemble: soloist, Virginia Strong (ABC).

### FRIDAY, NOVEMBER 30

- 8:00 p. m.—American Hour Broadcasting Committee.
- 10:00 p. m.—Vic Meyers' Hotel Butler Dance Orchestra.

The essential features of these programs are identical with those sent by the stations.



**CECIL P. UNDERWOOD**  
Chief Announcer

# KHQ Spokane, Washington—590 Kc.

1000 WATTS—508.2 METERS  
LOUIS WASMER, INC. Standard Stock Exchange Bldg.  
Telephone Main 4442

## DAILY EXCEPT SUNDAY

- 7:00 a. m.—Bailey's Period of Pep and Callisthenics (except Wednesday).  
7:30 a. m.—Schultz Musical Klock (except Wednesday).  
8:15 a. m.—Musical Program (except Wednesday).  
8:30 a. m.—Inland Empire Road Reports (except Wednesday).  
9:00 a. m.—Household Service, Tull & Gibbs (except Wed. and Friday).  
10:00 a. m.—Sara Leigh's Hour with Women.  
11:00 a. m.—Farmers' Service Hour (except Tuesday).  
12:00 noon.—The Diamond Hour (except Tuesday).  
12:30 p. m.—The Majestic Twins (except Tuesday).  
1:00 p. m.—Miss Modern.  
1:30 p. m.—Fur Facts.  
2:00 p. m.—Washington Home Service Hour (except Tuesday and Friday).  
3:00 p. m.—Kolster Concert.  
3:30 p. m.—National Savings Thoughts.

4:00 a. m.—Paint o' Mine Period.

4:30 a. m.—Bailey's Concert.

5:30 p. m.—Service Hour (except Friday).

6:00 p. m.—Mahlon Merrick's Concert Orchestra (except Wed., Thurs. and Fri.).

## SUNDAY, NOVEMBER 25

- 10:30 a. m.—Children's Sunday School program.  
11:00 a. m.—Central Methodist Episcopal Church.  
1:30 p. m.—NBC.\*  
4:30 p. m.—NBC.\*  
5:00 p. m.—Bailey's concert.  
5:30 p. m.—International Bible Students.  
7:30 p. m.—NBC.\*  
10:30 p. m.—City Service Little Symphony.

## MONDAY, NOVEMBER 26

- 6:30 p. m.—The Dough Boys.  
6:45 p. m.—NBC.\*

## TUESDAY, NOVEMBER 27

- 10:30 a. m.—NBC.\*  
11:30 a. m.—Farmers' Service Hour.  
12:00 noon.—Chamber of Commerce Luncheon.  
6:30 p. m.—The Dough Boys.  
7:00 p. m.—Musical programs.  
8:00 p. m.—Ever-Ready Salon Group.  
8:30 p. m.—NBC.\*  
9:00 p. m.—Golconda Orchestra.  
10:00 p. m.—Mahlon Merrick and his Orchestra.

## WEDNESDAY, NOVEMBER 28

- 11:00 a. m.—NBC.\*

5:00 p. m.—Varieties program.

6:00 p. m.—Service Hour.

6:30 p. m.—Dinner concert.

7:00 p. m.—The Dough Boys.

8:30 p. m.—NBC.\*

9:30 p. m.—Standard Stock Exchange Bldg. program

## THURSDAY, NOVEMBER 29

- 6:00 p. m.—NBC.\*  
6:30 p. m.—Musical program.  
7:00 p. m.—The Dough Boys.  
7:30 p. m.—NBC.\*  
8:30 p. m.—Crescents Old Favorites.  
9:30 p. m.—NBC.\*  
10:00 p. m.—Mahlon Merrick and his Orchestra.

## FRIDAY, NOVEMBER 30

- 10:30 a. m.—NBC.\*  
5:30 p. m.—NBC.\*  
7:00 p. m.—Dinner Concert, Sports, etc.  
7:15 p. m.—The Dough Boys.  
8:00 p. m.—NBC.\*  
9:00 p. m.—Miss Spokane and her Orchestra.  
9:30 p. m.—NBC.\*

## SATURDAY, DECEMBER 1

- 6:30 p. m.—The Dough Boys.  
7:00 p. m.—NBC.\*

\*See Page 42 for detailed program of National Broadcasting Company.



**CARRIE ANDREW**

# KGA

## Spokane, Wash.—1470 Kc.

5000 WATTS—204.0 METERS  
Operated by the American Broadcasting Co., located in the  
Sun Life Assurance Building

H. E. Studebaker  
Studio Manager

Carrie Andrew  
Announcer

- SUNDAY, NOVEMBER 25**  
11:00 a. m.—First Presbyterian Church services.  
2:00 p. m.—American Broadcasting Co. program.  
6:00 p. m.—Majestic Theatre Hour  
7:00 p. m.—Kinman's String Trio.  
7:30 p. m.—First Presbyterian Church Evening service.  
9:00 p. m.—ABC—American Salon Orchestra.

## MONDAY, NOVEMBER 26

10:00 p. m.—Studio program.

## TUESDAY, NOVEMBER 27

- 8:00 p. m.—Perdin Korosmo, tenor artist.  
8:30 p. m.—Studio program.  
9:00 p. m.—ABC—American Salon Orchestra  
10:00 p. m.—Simpson's Old Timers.  
11:00 p. m.—Musical programs.

## WEDNESDAY, NOVEMBER 28

- 8:30 p. m.—Studio program.  
8:30 p. m.—ABC—Song recital;  
9:00 p. m.—ABC—American Salon Orchestra.  
10:00 p. m.—Van Ausdale Hoffman program.  
11:00 p. m.—Musical program.

## THURSDAY, NOVEMBER 29

- 8:00 p. m.—ABC—Artistic Ensemble.  
9:00 p. m.—ABC—American Salon Orchestra  
10:00 p. m.—Edna Hovenden, pianist.  
10:30 p. m.—Studio program.

## FRIDAY, NOVEMBER 30

- 8:00 p. m.—ABC—American Salon Orchestra.  
10:00 p. m.—Judson Mather, organ recital.  
11:00 p. m.—Studio program.

## SATURDAY, DECEMBER 1

- 8:00 p. m.—ABC—Vincent Knowles' Dance Orchestra.  
9:00 p. m.—ABC—Song recital;  
9:30 p. m.—ABC—Vic Meyers' Dance program.  
10:30 p. m.—ABC Chain.

- DAILY EXCEPT SUNDAY**  
6:45 a. m.—ABC chain setting up exercises.  
9:00 a. m., 12:00 noon, 7:00, 10:00 and 12:00 p. m.—Time Signals.  
9:00 a. m.—Betty Cooke, KGA Better Homes Girl.  
10:30 a. m.—Classical Recordings.  
10:30 a. m.—Morning Music for Housewives.  
10:45 a. m.—Wetzel Jewelers Review.  
11:00 a. m.—Shopping Service; Music; Dietetic Talk.  
12:00 noon—Time; Weather; Garden Notes.  
12:10 p. m.—Livestock Quotations.  
12:15 p. m.—Logan & Bryan Grain Quotations.  
12:30 p. m.—Musical Programs.  
1:00 p. m.—Van Audie Hoffman Music Co.  
1:30 p. m.—Musical, Perdin Korosmo.  
2:30 p. m.—Musical.  
4:00 p. m.—Van Audie Hoffman Music Co.  
4:30 p. m.—Musical program.  
5:00 p. m.—Uncle Andy's Half Hour with Kiddies.  
5:30 p. m.—Dinner Hour of Music.  
6:00 p. m.—Weather Forecast.  
6:00 p. m.—Dinner Hour Concert.  
7:00 p. m.—ABC Chain.

## Timely Trade Topics

The Birkel Music Company offer a reward of \$25 for information pertaining to the theft of a Zenith radio receiver, model 33, serial number 101341.

The Radielec Laboratory at 523 East Pico announces that they are now the official service station for Elkon and Sterling chargers and power units. They also make a specialty of converting D. C. sets for the more modern A. C. hook-ups.

The unusual acceptance of the new BT. Super 8, with DX fans of Hollywood, is creating a new standard of sales, according to Mr. H. A. Everest of the BT. Radio Shop, 7406 Melrose Ave. Mr. Everest is now able to deliver this exceptional radio value with a distance guarantee.

### Pemco Dynamic

(Continued from Page 36)

In a recent test of the Pemco, operating from the output of a 250 push-pull amplifier, it handled the full output without distortion.

The development of tonal quality in radio reproduction has been a slow, evolutionary process always somewhat behind the ability of the transmitting apparatus. In other words, until just recently our broadcast stations have been putting out better quality than our receiving equipment was capable of reproducing. The bass, for example, has been broadcast all the time, but very few receivers were able to reproduce it, with the result that we only heard a few of the instruments in the orchestra.

But thanks to the advent of power amplification, modern audio frequency transformers, and the still more recent development in loud speakers, the modern receiving equipment can recreate practically all that is put on the air by the radio broadcast station.

A Pemco dynamic speaker, operating from the output of a modern receiver equipped with suitable power amplification covers the tonal range of the modern transmitter, so we must now look to the engineers who design the transmitters for the next forward step.

### DX Club

(Continued from Page 17)

DX Club:

Many thanks for second prize—a good ground.

October list is so big—it would take up more space than is allotted to the club. Have confirmation from 32 states, 4 Canadian provinces, besides Cuba and Mexico on my "Maggie" 9-8.

"HASTINGS,"

7301 Marbrisa,  
Huntington Park.

DX Club:

I have a Majestic radio, model 71. Here are the stations I have logged since October 20, 1928: 27 stations in California. WFAA, WHO, KGW, KRI.D, WLW, KWKH, WDAF, KOIL, KFJF, KPSA, KDYL, KGA, KTAB, KOA, KMOX, KFUP, KOMO, WOAI, KPOF, KSL, WREN, KFNF, KFAB, KWWG, KF XF, KMA, WAAM, KOB, WGN, KTHS, KXL, WOI, KJR, KF KB, KD KA; Louisville, Ky., WTMJ; Milwaukee, Wis.; JOBK, Japan, and JOAK, Japan came in so loud it could be heard outside of the house. Also heard CNRV, Vancouver, Canada.

Would like to hear from Majestic owner in Arizona.

F. H. HAMMER,  
Route 9; Box 483,  
Phoenix, Ariz.

### Q and A

(Continued from Page 29)

reaches the new temperature level, the volume is probably too low. You move the rheostat up again, and after a few seconds the music comes back with a roar, again much too loud. This slow response of filament temperature to changes in the filament current makes such type of volume control exceedingly inconvenient.

Practically all of the factory built A.C. sets employ a variable resistance in shunt with the input to the set, that is across the antenna and ground. Would suggest that you set your filament rheostat so that the filaments of the R.F. tubes receive a little less than 1.5 volts, and then put a variable resistance across the input to your set and control volume by that means.

The essential features of these programs are identical with those sent by the stations.



EARLE J. GLADE

# KSL

Earl J. Glade  
General Manager

Lewis L. Lacey  
Program Director

John N. Cope  
Technical Director

Roscoe G. Grover  
Chief Announcer

## Salt Lake, Utah—1130 Kc.

5000 WATTS—265.3 METERS

"The Voice of the Inter-Mountain Empire"

9:00 p. m.—Boxing matches at the Arena.  
10:00 p. m.—Dance music.

**TUESDAY, NOVEMBER 27**

6:00 p. m.—Infornal program.  
6:30 p. m.—Hazel and Melba Osborne.  
7:00 p. m.—Wesley Baker, novelty accordionist.  
7:30 p. m.—The Utah Instrumental Trio.  
8:00 p. m.—Emma Worsley and Len Nelson.  
8:30 p. m.—Harry E. Erickson, pianist.  
9:00 p. m.—Odeon Spanish Ballroom Band.

**WEDNESDAY, NOVEMBER 28**

6:00 p. m.—Salt Lake Police Department.  
6:15 p. m.—Better Business Bureau.  
6:30 p. m.—Advice to the Home Gardener.  
7:00 p. m.—"The Romance of Gems."  
7:30 p. m.—"The Victory Four."  
8:00 p. m.—Variety program.  
9:00 p. m.—Concert Ensemble.

**THURSDAY, NOVEMBER 29**

6:00 p. m.—Kent Cobb, Rudy Eiperson.  
6:30 p. m.—Ruth Bergman, soprano; Kyle Glazier.  
7:30 p. m.—"Reminiscences."  
8:00 p. m.—Evens Sisters Trio.  
8:30 p. m.—Salt Lake Tabernacle organ and choir.  
9:00 p. m.—Wrestling bout at the Arena.  
9:30 p. m.—Odeon Ballroom Band.

**FRIDAY, NOVEMBER 30**

6:00 p. m.—NBC—"The Wrigley Revue."  
7:00 p. m.—"The Majestics."  
8:00 p. m.—Charles Lerley, tenor; Beth Whitney.  
9:00 p. m.—Irring Welsh's Imperial Six.

**SATURDAY, DECEMBER 1**

6:00 p. m.—The Brimley Brothers Quartet.  
7:00 p. m.—NBC.—B. A. Rolfe's Dance Orchestra.  
8:00 p. m.—"The Classic Trio."  
8:30 p. m.—KSL Amateur Night.  
9:00 p. m.—Dance music.  
10:30 p. m.—KSL Coyote Club.

**DAILY EXCEPT SUNDAY**

5:30 a. m.—Reveille.  
5:45 a. m.—"Moments with the Melody Masters."  
6:00 a. m.—Setting-up exercises.  
6:15 a. m.—Songs of Romance.  
6:30 a. m.—Repetition of setting-up exercises.  
6:45 a. m.—Newscasting.  
7:00 a. m.—Inspirational period.  
7:15 a. m.—Morning matinee of instrumental ensembles.  
8:00 a. m.—Items of interest to Madame.  
8:30 a. m.—Late popular song hits.  
9:00 a. m.—Hi-lights of the Styles.  
9:30 a. m.—Helen Webster.  
10:00 a. m.—Aunt Sammy's Housekeeper's Chat.  
11:00 a. m.—"Mid-day Melange."  
11:30 a. m.—Agricultural Economics.  
1:00 p. m.—"Jazzical Jubilee."  
1:30 p. m.—"The Development of American Music."  
2:00 p. m.—An Hour with the Classics.  
3:00 p. m.—Uncle Roscoe and the Tiny Tots.  
4:00 p. m.—"Ye Olde Towne Cryer."

**MONDAY, NOVEMBER 28**

6:00 p. m.—William Worley, tenor, and others.  
7:00 p. m.—"The Blue Blaze Miners."  
8:00 p. m.—"The Jewel Box."  
8:30 p. m.—Harry Clark, balladist.

By order of the Federal Radio Commission, KPCB and KPQ must share time.



LEWIS D. GREENWAY

# KPCB

Lewis D. Greenway  
Manager-Announcer

Florence E. Wallace  
Program Director

John R. Hill  
Technician

## Seattle, Wash.—1210 Kc.

"The Snowflake Station"  
Owned and Operated by The Pacific Coast Biscuit Co.  
100 WATTS—247.8 METERS  
Central Building. Ma. 7897

4:30 p. m.—Better Homes and Gardens.  
5:00 p. m.—Musical program.  
5:30 p. m.—Sport News.  
6:00 p. m.—Entertainment Bureau.  
6:30 p. m.—Talk on "The Science of Eating." by Paul R. McCann.  
7:00 p. m.—Musical program.  
7:30 p. m.—Thomas A. Barstow, psycho-naiyst.  
8:30 p. m.—Studio program featuring Bob Mills, tenor.  
9:00 p. m.—Vic Meyers and his Trianon Ballroom Orchestra.  
11:00 p. m.—News items.  
11:20 p. m.—Dance music.

**THURSDAY, NOVEMBER 29**

5:00 p. m.—Special Thanksgiving concert.  
7:00 p. m.—Studio program arranged by Clare Ruchie, soprano.  
7:30 p. m.—Coburn's Old-Time Dance Orchestra, directed by William Coburn.  
8:00 p. m.—City Light Department Wood-Wind Ensemble.  
9:00 p. m.—Vic Meyers and his Trianon Ballroom Orchestra.

**SATURDAY, DECEMBER 1**

4:00 p. m.—Dance Matinee program.  
5:00 p. m.—Football scores and incidental sport news.  
5:30 p. m.—Musical recordings.  
6:30 p. m.—Studio program.  
7:30 p. m.—Dance Orchestra.  
8:30 p. m.—Studio program featuring Frank X. Buck-miller.  
9:00 p. m.—Vic Meyers and his Trianon Ballroom Orchestra.  
11:00 p. m.—News items.  
11:20 p. m.—Dance music.

**DAILY EXCEPT TUES., THURS. AND SAT.**

8:00 a. m.—Early morning concert.  
9:30 a. m.—Thomsen Candy Co. vocal program.  
10:00 a. m.—Program of the Red Rock Creamery.  
10:30 a. m.—Crescent Baking Powder hour.  
11:00 a. m.—Popular concert numbers.  
11:30 a. m.—Musical program.  
12:00 noon—Luncheon hour concert.  
1:00 p. m.—Program of the Corey Laundry Service.  
1:30 p. m.—Pacific Coast Biscuit Company  
2:00 p. m.—New Gems of Flavor.  
2:30 p. m.—Program sponsored by Red Rock Creamery.  
3:00 p. m.—Centennial Mill hour.  
3:30 p. m.—Crescent Mill Co.  
4:00 p. m.—Recipe hour.  
4:15 p. m.—Shopping Hints.

**SUNDAY, NOVEMBER 25**

11:00 a. m.—Musical program.  
7:30 p. m.—Studio program arranged by Minnie B. Clifton, soprano.  
8:00 p. m.—Musical program.  
8:30 p. m.—Corey Laundry Service Concert Hour.

**TUESDAY, NOVEMBER 27**

4:00 p. m.—Recipe talk.  
4:15 p. m.—Shopping Hints.

The essential features of these programs are identical with those sent by the stations.



FREEMAN H. TALBOT

# KOA Denver, Colorado—830 Kc.

12,500 WATTS—361.2 METERS. GENERAL ELECTRIC CO.  
Pacific Standard Time  
"Rocky Mountain Broadcasting Station"

**DAILY EXCEPT SUNDAY**

- 10:30 a. m.—Farm and Home Hour (except Saturday).
- 10:45 a. m.—Heard Over the Telephone.
- 11:00 a. m.—Time Signals.
- 11:01 a. m.—Weather, Stocks, etc.
- 11:19 a. m.—Organ Recital.

- Aces.**  
8:30 p. m.—Ben Bernie's Hotel Roosevelt Orch., NBC.
- WEDNESDAY, NOVEMBER 28**  
5:00 p. m.—Stocks, markets.  
5:30 p. m.—Brown Palace Hotel Orchestra.  
6:00 p. m.—Ipana Troubadours, NBC.  
6:30 p. m.—Palmolive Hour, NBC.  
7:30 p. m.—KOA Mixed Quartet.  
8:00 p. m.—The Novelty Shop.  
8:30 p. m.—Over the Garden Wall.  
9:00 p. m.—KOA Orchestra.

- THURSDAY, NOVEMBER 29**  
5:30 p. m.—Brown Palace Hotel Orchestra.  
6:00 p. m.—Selberling Singers, NBC.  
6:30 p. m.—Maxwell House Coffee Hour, NBC.  
7:00 p. m.—Halsey Stuart, NBC.  
7:30 p. m.—Extension Service, Colorado Agr. College.

- FRIDAY, NOVEMBER 30**  
8:00 a. m.—Walter Damrosch, NBC.  
3:00 p. m.—A Recipe a Day.  
3:05 p. m.—Housewives' Matinee.  
4:30 p. m.—Stocks, markets, livestock.  
5:00 p. m.—Cities Service Orchestra and Cavaliers.  
6:00 p. m.—Wrigley Review, NBC.  
7:00 p. m.—Stromberg-Carlson, NBC.  
7:30 p. m.—Answers on Financial Questions  
7:35 p. m.—The Solitaire Serenaders.  
8:05 p. m.—Vincent Lopez and his Hotel St. Regis Dance Orchestra, NBC.  
9:00 p. m.—The Music Album—Old love songs.  
9:30 p. m.—String Trio.

- SATURDAY, DECEMBER 1**  
11:30 a. m.—JCA Hour, NBC.  
4:00 p. m.—Vincent Lopez and his Hotel St. Regis Dance Orchestra, NBC.  
4:45 p. m.—"Week of the World's Business," NBC.  
5:00 p. m.—National Orchestra with Walter Damrosch.  
6:00 p. m.—Philco Hour, NBC.  
7:00 p. m.—Lucky Strike Hour, NBC.  
8:00 p. m.—Preview of Int. Sunday School lesson.  
8:30 p. m.—Dance program.

- SUNDAY, NOVEMBER 25**  
9:50 a. m.—Service of First Baptist Church, Denver.  
12:30 p. m.—Peerless Reproductor Hour.  
1:00 p. m.—Dr. S. Parkes Cadman, NBC.  
3:00 p. m.—Stetson Parade, NBC.  
3:30 p. m.—Whitall Anglo Persians, NBC.  
4:45 p. m.—Hoff-Schroeder Crystal Studio.  
5:15 p. m.—Collier's Hour, NBC.  
6:15 p. m.—Atwater Kent Hour, NBC.  
7:15 p. m.—National Light Opera Co., NBC.  
8:15 p. m.—Florist program.

- MONDAY, NOVEMBER 26**  
10:45 a. m.—Heard Over the Telephone.  
3:30 p. m.—A. C. Gilbert program, NBC.  
5:00 p. m.—Stocks, markets, etc.  
5:30 p. m.—Brown Palace Hotel Orchestra.  
6:30 p. m.—Novelty Boys.  
7:00 p. m.—Denver Concert Orchestra  
8:00 p. m.—KOA Players.  
8:30 p. m.—KOA Orchestra and soloist.  
9:00 p. m.—Hesse Popular Trio.

- TUESDAY, NOVEMBER 27**  
1:30 p. m.—Auction Bridge game, NBC.  
3:00 p. m.—A Recipe a Day.  
3:05 p. m.—A Trip Around the World—In Spain.  
4:00 p. m.—Voters' Service, NBC.  
4:30 p. m.—Tone Pictures, NBC.  
5:00 p. m.—Stocks, markets, livestock.  
5:30 p. m.—Brown Palace Hotel Orchestra.  
6:00 p. m.—Farm Question Box, George C. Wheeler.  
6:30 p. m.—Brown Palace Hotel Orchestra.  
7:00 p. m.—Clique Club Eakimos, NBC.  
7:30 p. m.—Answers on Financial Questions  
7:35 p. m.—Variety—The Spice of Life.  
8:00 p. m.—Nick Palizzi and his Apollo Ball Room



F. M. B.  
Announcer

# KXO

## El Centro, Calif.—1200 Kc.

100 WATTS—249.9 METERS  
Owned and Operated by  
E. R. IREY and F. M. BOWLES  
100 feet below Sea Level on the top floor of the  
Chamber of Commerce Bldg.

- TUESDAY, NOVEMBER 27**  
11:00 a. m.—Merry Sunshine Hour.  
12:00 noon.—Piggly-Wiggly all over the world.  
6:00 p. m.—Old Timers' Nite. Old requests.  
7:00 p. m.—The latest musical hits.  
8:00 p. m.—Old Timers' Nite. Second request hour.  
9:00 p. m.—Optional.

- WEDNESDAY, NOVEMBER 28**  
6:00 p. m.—Just a Song at Twilight.  
7:00 p. m.—Johnson-Gronie Co.  
8:00 p. m.—Variety Request Hour.  
9:00 p. m.—R. H. Delno Hour.

- THURSDAY, NOVEMBER 29**  
11:00 a. m.—Merry Sunshine program.  
6:00 p. m.—Just a Song at Twilight.  
7:00 p. m.—Mona Motor; Edgar Broe. Hour.  
8:00 p. m.—Three hours of good dance numbers, with a sprinkling of popular song hits of the day.

- FRIDAY, NOVEMBER 30**  
6:00 p. m.—Sunset Glow program. City of Imperial Merchants.  
7:00 p. m.—Valley Lumber Co. John Deere Co.  
8:00 p. m.—Musical request program.  
9:00 p. m.—Blue and Gold Hour. Richfield Oil Co.

- SATURDAY, DECEMBER 1**  
11:00 a. m.—Merry Sunshine Hour.  
12:00 noon.—Kiddies' request. I. V. Milk Producers Association, Holtville.

- DAILY EXCEPT SUNDAY**  
11:00 a. m.—Smile and Relax Hour.  
12:00 noon.—Request.
- SUNDAY, NOVEMBER 25**  
11:00 a. m.—Popular musical hits of the day.  
12:00 noon.—Sacred or classical concert.  
1:00 p. m.—Variety Request Hour.  
6:00 p. m.—Twilight Concert Hour.  
7:00 p. m.—Hits of the day.  
8:00 p. m.—Popular Request Hour.  
9:00 p. m.—Optional sponsored.
- MONDAY, NOVEMBER 26**  
12:00 noon.—R. H. Delno Hour.  
6:00 p. m.—Pacific Land and Cattle Co. Imperial.  
7:00 p. m.—Classical Request Hour.  
8:00 p. m.—Variety Request program.  
9:00 p. m.—Spanish-Mexican Musical Hour.

# Radio Doings

Trade Mark Reg. U. S. Pat. Off.

*New York Office*  
J. W. HASTIE  
155 East 42nd Street  
Vanderbilt 4661

*Los Angeles Office*  
HORWOOD PUB. CO.  
407 East Pico Street  
Westmore 1401

*San Francisco Office*  
CONGER & MOODY  
614-15 Hearst Bldg.  
Kearney 8483

CLOYD MARSHALL, JR.  
*Editor*

K. G. ORMISTON  
*Technical Editor*

GEORGE W. MARSHALL  
*Business Manager*

MAJ. LAWRENCE MOTT  
*Associate Editor*

Copyright, 1928, by Horwood Publishing Co.

## CONTENTS

"This Joy Can be Yours".....	5	Short Wave Club.....	19
Radio Topics of the Day.....	9	Questions and Answers.....	29
Studio News.....	15	"Magnavox and Dynamic".....	30
DX Club.....	17	Trade News.....	36-75

## DIRECTORY OF DETAILED PROGRAMS

Call Letters	Location	Meters	Page	Call Letters	Location	Meters	Page
KEJK...	Beverly Hills, Cal.	239.9	60	KHJ....	Los Angeles	333.1	46
KELW...	Burbank, Cal.	384.4	54	KHQ...	Spokane	508.2	74
KEX....	Portland	254.1	71	KJR....	Seattle	309.1	73
KFI....	Los Angeles	468.5	44	KMIC...	Inglewood, Cal.	267.7	56
KFOA...	Seattle	236.1	73	KMTR...	Hollywood	526	50
KFON...	Long Beach	239.9	60	KNRC...	Santa Monica	384.4	54
KFQZ...	Los Angeles	353.7	56	KNX...	Hollywood	285.5	48
KFRC...	San Francisco	491.5	68	KOA....	Denver	361.2	77
KFSD...	San Diego	499.7	64	KOIN...	Portland	319	72
KFVD...	Culver City, Cal.	428.3	64	KPCB...	Seattle	247.8	76
KFWB...	Hollywood	315.6	52	KPLA...	Los Angeles	526	50
KFWC...	Pomona, Cal.	249.9	58	KQW...	San Jose	296.9	66
KFWI...	San Francisco	322.4	70	KSL....	Salt Lake	265.3	76
KGA....	Spokane	204	74	KTAB...	Oakland, Cal.	234.2	71
KGER...	Long Beach	218.8	62	KTBI...	Los Angeles	230.6	58
KGFH...	Glendale, Cal.	299.8	52	KPO...	San Francisco	440.9	66
KGFJ...	Los Angeles	211.1	58	KXO....	El Centro, Cal.	249.4	77
KGO....	Oakland	379.5	69	KYA....	San Francisco	243.8	70
KGW...	Portland	483.6	72		National Broadcasting Co.		42

**THE PACIFIC COAST'S GREAT RADIO WEEKLY**  
**DELIVERED TO YOUR HOME 52 WEEKS**  
**FOR ONLY \$3.00—SAVE \$2.20**

Radio Doings, 407 East Pico Street, Los Angeles, California:

Enclosed is \$3.00. Please mail Radio Doings each week for one year to my address.

Name.....

Address.....



*"You'll Find It at Horn's"*



# HORN'S RADIO TUBE SERVICE

Tubes for Every Radio Need  
*Cunningham*

*All Sizes*

## RAYTHEON

*BH-BA and Television Kino Lamps*

## WESTINGHOUSE

*Tungar, 6 Amp., 2 Amp.*

*6 Volt Radio Tubular Lamps*

All Our Tubes Carry a Factory Guarantee

If You Want Radio Tubes

*"You'll Find It at Horn's"*

PHONE  
WRITE  
COME **IN**

## HERBERT H. HORN

WEstmore 6331

1629 S. Hill St.

Los Angeles





**This file including all text and images are from scans of a private personal collection and have been scanned for archival and research purposes. This file may be freely distributed, but not sold on ebay or on any commercial sites, catalogs, booths or kiosks, either as reprints or by electronic methods. This file may be downloaded without charge from the Radio Researchers Group website at <http://www.otrr.org/>**

**Please help in the preservation of old time radio by supporting legitimate organizations who strive to preserve and restore the programs and related information.**