

# RADIO DOINGS

RED BOOK OF RADIO

**10¢**  
WEEKLY

*The Radio Authority  
of the  
Pacific Coast*

Get it Edmin. A  
2901 W 29th Place  
1-30-29



*Elsa Zelinda Foley—KNX*

Vol. XIII  
No. 20

NOVEMBER 11-17  
1928

# MAGNAVOX "Dynamic" SPEAKERS



Charlie Wellman's "Hot Time Orchestra"  
KHJ—Don Lee Station, Los Angeles



### The Beverly

Gracefully proportioned cabinet  
finished in light mahogany.

For A-Battery Operation . . . \$50

For AC Operation . . . . . \$60

*A* fast-stepping orchestra and a Magnavox Dynamic! What more could twitching feet desire? Tingling melody. Swinging rhythm. Ringing volume. And sensational realism of reproduction . . . even the *spirit* of the original. Remember Magnavox made the first dynamic . . . and makes the finest.

LICENSED APPARATUS  
DYNAMIC  
THE MARK OF THE GENUINE

"FIRST  
SPEAKER  
FIRST  
DYNAMIC"

**THE MAGNAVOX COMPANY**

Oakland, California Chicago, Illinois

# New Call Book is Green

**T**HE nation-wide station changes at last become a reality. Practically all local stations, favorite stations, DX stations and stations seldom heard of, come in at very strange points on the dials. More than ever before a complete and reliable guide is needed at once by every listener-in.

The 1928-29 RADIO DOINGS Call Book is off the press. It contains the last station alterations directly from the Federal Radio Commission's office in Washington. Completeness and accuracy in every detail has been the watchword. At the modest cost of 25c you can get this indispensable guide log today wherever magazines are sold.

Glance at the features that it contains:

## CONTENTS OF 1928-29 CALL BOOK

DIAL-LOG—A pleasant surprise for every listener.

CHANNEL LISTING—Every station in the United States.

ALPHABETICAL LOGS—Cross-indexed U. S. Broadcasters.

AIR LINE DISTANCE TABLE—Nation-wide broadcasting cities.

CANADIAN STATIONS—Every Dominion station by channel.

MEXICAN BROADCASTERS—Complete, conveniently arranged.

TERRITORIAL STATIONS—Alaska, Hawaii, Porto Rico.

EUROPEAN AND AMERICAN STATIONS, for real DX enthusiasts.

TRANS-PACIFIC STATIONS—Japan, New Zealand, Hawaii, Australia.

LOG OF WESTERN STATIONS—Entire list.

FREQUENCY CHANNEL LIST of all U. S. Stations of 500 watts and up.

SHORT-WAVE STATIONS, AMERICAN AND FOREIGN.

EFFICIENT RADIO RECEPTION—Timely article by K. G. Ormiston.

The use of this CALL BOOK will amaze you at the added enjoyment of tuning in. Go to your nearest radio or news dealer and get your copy before he is sold out. Or you can use this coupon. But do it NOW, for it is the only complete Call Book for Western listeners exclusively and you will enjoy its use.

Use this Coupon

Tear Here

Use this Coupon

**25c** THE NEW RADIO DOINGS CALL BOOK **25c**  
Radio Doings, 407 East Pico Street, Los Angeles, Calif.

Please find enclosed 25c in stamps, money order, or cash. Send me the 1928-9 Call Book which contains the new listings and the DIAL-LOG. Have it reach me at once.

**25c**

Name.....

Address.....

State.....

RADIO DOINGS, November 10, 1928. Issued weekly at Los Angeles, Calif. Volume 13, No. 20. Subscription \$3.00 a year. Entered as second class matter, November 15, 1922, Los Angeles, Calif., Post Office, under Act of March 3, 1927. \*

# “SERVICE”

*Is a Medium Sized Word That Covers a Lot of Territory*

When you need something badly it's nice to know just where you can lay your hands on it. We supply such a service for all the West, it means as much to us as to you.

*When You Want a Quality Kit, Such as*  
**SILVER-MARSHALL 710-720-740 or 730**  
**REMLER 29 SG SUPER**  
**BROWNING-DRAKE SG FIVE**  
**SCOTT SHIELD GRID NINE**  
**AERO SHORTWAVE OR BROADCAST**

*You Can Get It!*

**When You Want Parts for**

**Power Packs, Power Amplifiers, Public  
 Address Systems, Transmitters, Television  
 Receivers and Such Things—**

*You Can Get Them!*

A stock like this that is available on short notice is worth something. Keep your orders West. Efficient shipping service puts merchandise on the road to you the same day that order is received—write, phone or wire your needs.

## **RADIO SUPPLY CO.**

H. A. DEMAREST, President

912-914 S. Broadway

VA. 6063

Los Angeles, Calif.

WHOLESALE

*Largest Radio Parts Jobber West of Chicago*

# KITS or PARTS

RECEIVING AND TRANSMITTING

*Always a Complete Stock*

Watch This List of Parts for Changes

- |                              |                          |                               |
|------------------------------|--------------------------|-------------------------------|
| Alco Loops                   | Dudlo Mfg. Co. Wire      | Polymet Condensers            |
| Acme Apparatus               | Dunham Loops             | Preston DX Ground             |
| Acme Wire                    | Dunton Solder            | Racon Horns                   |
| Advance Crystals             | Eby Binding Posts        | Radial Co. Amperites          |
| Aero-Products                | Ekko Ground Clamps       | Radio Owls                    |
| Aerovox Wireless<br>Products | Electrad Products        | Ray-O-Vac Batteries           |
| All-American Products        | Elkon Chargers           | Raytheon Tubes                |
| American Beauty Irons        | Essenbee Ball Aerial     | Readrite Meters               |
| Amertran Products            | Flewelling Adaptors      | REL Apparatus                 |
| Amperites                    | Formica Insulation Co.   | Remler Products               |
| Amsco Condensers             | Franco Batteries         | Samson Transformers           |
| Baldwin Units                | Frost Products           | Sangamo Condensers            |
| Baldor Motors                | Goodrich Rubber Panels   | Scranton Hydrometers          |
| B B L Cone Units             | Gosilco Wire             | Selectone Transformers        |
| Benjamin Elec. Mfg. Co.      | HFL Transformers         | Sensory Insulators            |
| Benwood Linze Rectifiers     | Hammarlund Products      | Skindervicken Buttons         |
| Birnback Products            | Hedgehog Transformers    | Silver Marshall Products      |
| Bodine Loops & Coils         | H-K Sodderdipt Lugs      | Sovereign AC Tubes            |
| Bouldin Cage Antennas        | Hoosick Parts            | Spaulding Bakelite            |
| Brandes Phones               | Jefferson Products       | Steinite Eliminators          |
| Branston Honeycomb<br>Coils  | Jones Cables             | Sterling Testers              |
| Bremer-Tully Products        | Karas Products           | Super Ball Antennas           |
| Bretwood Leaks               | Kelbrackets              | Sunset Aerials and<br>Grounds |
| Browning-Drake Kita          | Kellogg Parts            | Thordarson Transform-<br>ers  |
| Camfield Coils               | Knapp Power Units        | Tobe Condensers               |
| Carborundum Products         | Kodel Products           | Tom Mack Products             |
| Cardwell Condensers          | Kurz-Kasch Dials         | Tower Speakers                |
| Carter Products              | Kuprox Chargers          | Transcontinental Coils        |
| CeCo Tubes                   | Lynch Leaks              | Tyrman Parts                  |
| Celeron Panels               | Magnaformer Units        | Universal Battery Clips       |
| C R L Resistance             | Magnavox Dynamics        | Universal Microphones         |
| Chicago Kester Solder        | Marco Products           | Utah Units                    |
| Clarostats                   | Master Voltage Controls  | Vesta Power Units             |
| Corning Pyrex Insulators     | Morris Ball Antenna Kits | Victoreen Parts               |
| Crescent Transformers        | Mueller Universal Clips  | Ward Leonard Products         |
| Daven Radio Parts            | Naald Parts              | Wesholly Ground and<br>Aerial |
| DeJur Rheostats              | National Soldering Irons | Weston Meters                 |
| DeLux Products               | National Co. Parts       | X. L. Variodensers            |
| Dictogrand Units             | Paratone Cone Units      | Yaxley Products               |
| Dubilier Condenser Corp.     | Parvult Condensers       |                               |
|                              | Phonovox Pickups         |                               |

DEALERS: Park Next Door At Our Expense

## RADIO SUPPLY CO.

H. A. DEMAREST, President

912-914 S. Broadway

VA. 6063

Los Angeles

WHOLESALE

*Largest Radio Parts Jobber West of Chicago*

# POWER

In the New

# DAY-FAN

Makes Distant Stations  
Pound Thru Like Locals!

All-Electric  
—of Course.

—  
Nine Tubes  
Including  
Rectifier.

—  
It is the Extra  
Tube That  
Gives the  
Superior  
Results.

—  
More Distance  
With Volume  
Greater  
Selectivity  
Better Tone

—  
Designed with  
Tomorrow  
in Mind.



Combining All  
the Qualities of  
Beauty and  
Performance.

—  
Hear and See  
the Day-Fan  
in Justice to  
Radio and  
Yourself.

—  
Consolette  
Model, \$215  
Less Tubes

Also  
Console  
\$297.50  
Less Tubes

and  
Table Model  
\$157.50  
Less Tubes

DEALERS: The Day-Fan is distributed through exclusive dealer Franchises. There are a few choice districts still open.

*Exclusive Southern California Distributors*

## C. C. LAWTON CO.

1125 Wall St. WEStmore 3960

Los Angeles

# Radio Topics of the Day

*A Weekly Review of Radio News, Thought and Opinion*

## CANADA SITS PRETTY ON NEW WAVES

A particular effort is being made by radio officials to favor Canada in the reallocation. "We are happy to advise," a telegram from the Federal Radio Commission to C. P. Edwards, Canadian director of Radio, reads, "that under the new allocation, effective November 11, no station in the United States, on a channel shared with Canada exceeds 500 watts power, and that no station within approximately 250 miles of the border is using more than 250 watts. On United States shared channels, the commission has established a policy of granting to three times the night power for use during daytime until local sundown. The commission is withholding any similar action on channels shared with Canada until we obtain your recommendation as to how many times night time power the day time power may be increased on the channels shared by the two governments."

## KOLSTER NOW OWNS FEDERAL TELEGRAPH

It has been learned that the Kolster Radio Corporation of Newark now owns approximately 99.7 per cent of the entire capital stock of the Federal Telegraph Company.

Actually, the Mackay System purchased last year the communication properties of Federal Telegraph Company, but did not acquire any of the stock of that company.

Federal Telegraph Company is affiliated with the Mackay System by virtue of a contract under the terms of which Federal Telegraph Company manufactures certain equipment for the Mackay System, in accordance with announcements which have been previously made, but there is no financial interlinkage between the two organizations.

## CHICAGO CASE TO BE RADIO LAW ACID TEST

The suit of the Federal Radio Commission against station WOK-WMBB in Chicago, which, according to Louis G. Caldwell, general counsel of the commission, is expected to develop into the outstanding test case of the validity of the Radio act, is now rapidly approaching the stage of preliminary skirmishes between government counsel and attorneys representing the broadcasting station.

It was this station that advertised in Chicago newspapers that in spite of the fact that it had no license, it would go on the air on October 22.

## CAPITAL WOULD SILENCE STREET LOUD SPEAKERS

The raucous volume of radio loud speakers along the sidewalks of the national capital is going to be shut down, if Mayor Edwin B. Hesse, its chief of police, can accomplish his purpose to do so.

Study is being made by police officials to determine whether the loud speakers placed outside radio and other stores in all sections of the city can be shut down through application of the existing police regulations against unnecessary noises.

## BROADCASTER MUST TRY OUT ALLOCATIONS

All broadcasting stations going on the air under the assignments made by the Federal Radio Commission in the reallocation effective November 11, will thereby accept licenses for the period beginning on that date and ending February 1, 1929. This three-month period is intended to require each broadcaster to take ample time to try out the new allocation before making a protest to the commission.

**Falck**

Model 7B

**\$199.50**

Complete

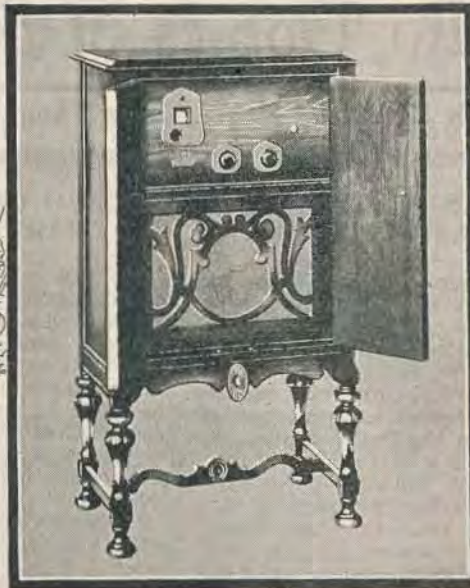

The Price of the Falck Model 7B, illustrated here, includes Tubes, and a Genuine Magnavox Dynamic Speaker, Model 30.

## Why is the Falck so Popular?

The answer is very obvious after you examine and compare this radio. In the first place, no other high-grade set, with as many genuine refinements, can be purchased at so low cost. In addition, because Falck radios are made right in Los Angeles, every Falck purchaser in this territory is guaranteed direct factory service. What more can the hardest-to-please buyer want in radio value?

# Falck

ALL-ELECTRIC\* RADIO

\*Since August, 1926

Any of the dealers listed below will be glad to demonstrate the new Falck Radio to you in your own home, without obligating you in the slightest degree.

### LOS ANGELES

#### Angelus Radio Service

3325 W. 54th St. VE. 5656.

#### Birdsall Radio Shop

8635 S. Vermont. YO. 8642.

#### Brandy Glass & Radio Co.

2214 Allessandro St. OL. 3616.

#### Walter F. Browne Radio Studio

4508-10 Hollywood Blvd. OL. 4783.

#### A. W. Cooper

1315 1/2 W. 39th St. VE. 0767.

#### Danz Music Co.

105 N. Spring. TU. 1264.

#### George W. Dewey

5125 S. Western Ave. VE. 7744.

#### Golden Gate Radio Co.

(West Coast Theatre Arcade)

5180 Whittier Blvd. AN. 7983.

#### Holmlund Bros. Furn. Co.

6707 S. Broadway. TH. 4486.

#### L. & Y. Electric Co.

8864 W. Pico. OX. 1509.

#### Paramount Radio & Electric Co.

5515 Santa Monica Blvd. HE. 8473.

#### Peoples Outfitting Co.

3990-96 S. Vermont. VE. 3143.

#### Red Wing Electric Shop

5101 Santa Monica Blvd. OL. 1410.

#### Geo. R. Schofield, Inc.

3550 Whittier Blvd. AN. 3221.

#### H. H. Walker Electric Co.

1323 Venice Blvd. BE. 1311.

#### Wheeler's Shop All Electric

112 N. Avenue 56. GA. 2208.

#### ALHAMBRA—Alhambra Music House

105 E. Main St. Tel. 1754.

#### LONG BEACH—Volland's Radio Studio

652 American Ave. Tel. 618-355.

#### PASADENA—The Song Shop

16 S. Raymond Ave. WA. 2919.

#### REDONDO BEACH—Electric Radio Shop

(Paul Eich) Arcade Bldg.

#### VERNON—McQuary Music Co.

1320 1/2 E. 38th St.

#### WALNUT PARK—Letteney's Furn. Store

2680 E. Florence Ave. DE. 3245.

#### WATTS—Clark & Ischer

9625-9627 Holmes Ave. DE. 1254-R1.

## Falck Models

**Climax Model—\$99.50**—Six tubes, one-dial control, built-in speaker. Beautifully finished hardwood cabinets. Sound construction throughout.

**Model 6B—\$129.50**—Six tubes, one-dial control. Improved built-in cone speaker. Completely enclosed in the same unusual walnut art cabinets used in the more expensive FALCK Radios.

**Model 7—\$160.00**—Seven tubes, one dial control. Semi-dynamic speaker. Beautiful walnut cabinet. Equipped with special switch for controlling low power for local reception and high power for distant reception.

**Model 7B—\$199.50**—The same as Model 7, but equipped with Magnavox Dynamic Speaker.



Manufactured and Guaranteed by

**ADVANCE ELECTRIC COMPANY**

1260 W. Second St. Los Angeles, Calif.

Pioneer Manufacturers of Radio Equipment



No. 35 of a Series



### The Jensen Dynamic Speaker

responds with the same beautiful fidelity to the average radio set using a 171 tube as to the full undistorted output of 210 push-pull amplifiers. Finished in handsome burl walnut. Height 14 in., width 10 in., depth 12 in.

Type D 44 (6-volt operation) .....\$55.00

Type D 4 (90-volt operation) ..... 59.00

Type D 44 A. C. (110-volt operation)..... 70.00  
Unit alone—for Radio or Phonograph installation. \$40.00 to \$55.00

## The Heavy Do not affect

A good radio speaker requires a delicate precision of manufacture. Careful hand work and minute inspections are absolutely necessary to insure complete fidelity in its reproduction range. This manufacturing precision is an integral part of every Jensen Speaker... and now—amid an avalanche

### JENSEN RADIO

212 Ninth Street

Exclusive Southern

### YALE RADIO

1111 Wall St.

# JENSEN

## DYNAMIC

.. The Finest

## Rush Orders of Christmas.. Jensen Production

anche of Christmas season orders—every Jensen Speaker goes forth from the plant as perfect and as carefully made as any that has preceded it.

Every Jensen Speaker is built to individually substantiate the Jensen Claim—"The Finest In Radio"... and they do.

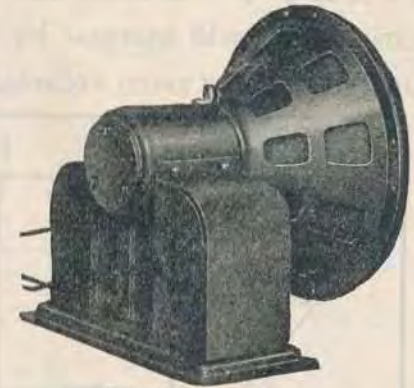

### Distributed In The West By

P. W. Gavin Co.  
1163 Front St., San Diego  
Stubbs Electric Co.  
75 Sixth St., Portland, Ore.  
Robert Weinstock, Inc.  
643 Mission St., San Francisco  
Harper-Maggee, Inc.  
Fourth at Blanchard St.  
Seattle, Washington  
Harper-Maggee, Inc.  
214 Howard St.  
Spokane, Wash.  
The Motor Hardware  
Equipment Co.  
San Diego, Calif.  
Pas. Wholesale Radio, Inc.  
Folsom at 7th St.  
San Francisco

### MFG. CO.

Oakland, Calif.

California Distributor

### ELECTRIC CO.

LOS ANGELES

# JENSEN

## SPEAKER

in Radio ..

*This new Sparton Equasonne is the greatest radio the world has ever known at any price. And don't you buy a radio until you have heard it*

*Halter M. Fagan*  
President Pacific Wholesale, Inc.

...why? Because the new Sparton Equasonne All-Electric Radio will increase by 300% the number of stations you can hear, at room volume, with satisfaction.

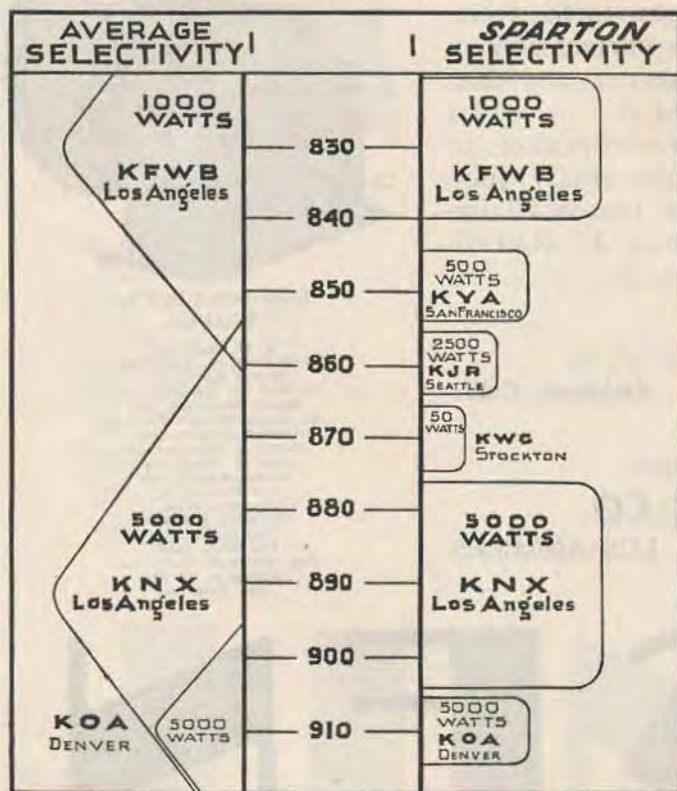

AT LEFT

Usual method of tuning to a peak with consequent spreading of signals which overlap and blanket weaker signals, thus reducing by 66% the number of stations you can hear with satisfaction.

AT RIGHT

Sparton Equasonne method of tuning squarely across the full 10 kilocycle wave channel. No overlapping or blanketing of weaker stations by more powerful stations.

## SPARTON EQUASONNE

THE PIONEER ALL-ELECTRIC RADIO

5 models, beautifully encased, \$210 to \$925 complete

# SPARTON RADIO

"The Pathfinder of the Air"

The Authorized Sparton Dealers listed below will gladly demonstrate the new sensational Equasonne in your home without obligation.

## Los Angeles

AMERICAN ELECTRIC CO., INC.  
2400 S. Vermont Ave. BE 0676.  
ANGELUS RADIO SHOP  
4208 Santa Monica Blvd. OL 7745.  
ASSOCIATED RADIO SERVICE CO.  
4150 Beverly Blvd. WA 0255.  
AVALON RADIO SHOP  
5229 Avalon Blvd.  
BARKER BROS.  
7th and Figueroa. ME 1840.  
6534 Hollywood Blvd. HO 4211.  
BARROWS CO.  
6545 Sunset Blvd. GR 2525.  
BECKMAN & ROUND, INC.  
4270 S. Vermont Ave. VE 9874.  
BIRCH-SMITH FURNITURE CO.  
737 S. Hill St. TR 4121.  
BOB BROWN'S RADIO SERVICE  
4352 S. Figueroa. HU 2192.  
BOSWELL BROS. & BENSON  
Eighth and Alhambra.  
WALTER F. BROWNE  
4508 Hollywood Blvd. OL 4783.  
C & G ELECTRIC CO.  
1501 W. Santa Barbara. VE 5205.  
GAYLORD RADIO & ELECTRIC  
6618 S. Vermont Ave. TH 7015.  
HARDING & GODDAN, INC.  
7043 Beverly Blvd. HO 4753.  
JENKENS RADIO STORE  
8450 S. Broadway.  
LA BREA RADIO CO.  
5222 Wilshire Blvd. WH 2628.  
LOVINGER'S MELROSE RADIO SHOP  
4436 Melrose Ave. OL 5401.  
NORTON & NORTON  
2211 N. Broadway. CA 0484.  
OTTO G. OLSEN  
1550 N. Vine. GL 5194.  
ROBINSON RADIO SHOP  
4528 S. Western Ave. VE 6653.  
MAX A. SCHIRESOHN  
307 N. Main. VA 5907.  
STANDARD RADIO CO.  
417 W. Pico St. WE 1500.  
TOBEY RADIO STORE  
2400 Santa Monica Blvd. CR 8201.  
VERMONT MUSIC CO.  
826 S. Vermont Ave. DR 3229.  
VICK'S FURNITURE CO.  
8529 S. Vermont Ave. TH 1382.  
H. H. WALKER  
1323 Venice Blvd. BE 1311.  
WESTBROOK & HURST  
5924 Pasadena Ave. GA 5930.  
WILSHIRE MUSIC CO.  
605 S. Western Ave. WA 8875.  
YOUNG'S RADIO & MUSIC CO.  
512 W. Santa Barbara Ave. HU 7041.

## Southern California

ANAHEIM:  
Danz Piano Co., 162 W. Center  
Knife Music Co., Phone 1398.  
AZUSA: Clayton's Radio Shop  
130 E. Foothill Blvd. Covina 383-34.  
BAKERSFIELD: Urner & Jones  
400 19th St.  
BALDWIN PARK: W. E. Walters  
221 W. Covina Blvd. Covina 874-23.  
BANNING: Bruce Denney  
Box 525. Phone 225.  
BELLFLOWER: W. W. Werner  
381 Somerset Ave.  
BEVERLY HILLS: Beverly Hdwe. Co.  
421 Beverly Dr. OC 7137.  
BRAWLEY: Imperial Valley Hdwe. Co.  
BURBANK: Glen Oaks Radio Shop  
325 E. Glen Oaks Blvd. Phone 722.  
CALEXICO: Imperial Valley Hdwe. Co.

CHINO: Geo. Perry  
Phone 3111.  
COMPTON: Compton Music Co.  
239 E. Main St. Phone 2352.  
CORONA: Coplan Radio Co.  
320 W. Sixth St.  
CORONADO: Coronado Radio Elec. Co.  
1120 Orange Ave. Phone 600.  
COVINA: Kirby Peyton  
Phones 45002 or 21101.  
CULVER CITY: Radio Electric Shop  
7023 Main St.  
DOWNEY: H. P. Myers  
223 N. Crawford Ave. Phone 4148.  
EL CAJON: Lyon Appliance Co.  
Phone 841.  
EL CENTRO: Imperial Valley Hdwe. Co.  
ENCINITAS: Wade M. Putnam  
Phone 31-J.  
ENCINO: E. R. Weber  
7164 Ventura Blvd. Van Nuys 6011-72  
ESCONDIDO: Young's Music Co.  
125 E. Grand Ave. Phone 44.  
FALLBROOK: E. B. Walton  
FULLERTON: Nelson-Felling Music Co.  
110 N. Soadra  
GARDENA: Don Spears  
GLENDALE:  
Russell-Pierce Furn. Co.  
1500 S. Broad Blvd. Douglas 83.  
Shuck Music Co.  
109 N. Brand Blvd. Phone 417.  
GLENDORA: Kirby Peyton  
108 N. Michigan Ave.  
Covina 45002 or 21101.  
HERMOSA BEACH: A. A. Estep  
1327 Hermosa Ave. Redondo Beach 4954  
HOLTVILLE: Imperial Valley Music Co.  
HUNTINGTON PARK: P. A. Dougherty  
6234 S. Pacific Blvd. DE 4852.  
INGLEWOOD: Aylsworth Electric Co.  
111 N. Market St. Phone 113.  
LA CRESCENTA: La Crescenta Valley  
Radio & Auto Shop  
2850 Michigan Ave. Phone 624.  
LA HABRA: E. L. Luehm  
Whittier 8562.  
LA JOLLA: C. H. Messner  
327 Silverado. Phone 83W.  
LA MESA: La Mesa Music Co.  
Box 814. Phone 130-J.  
LA VERNE: La Verne Radio Shop  
Phone 1277.  
LONG BEACH: J. P. Anderson  
1099 Wardlow.  
Barker Bros.  
223 American Ave. 647-57 or 614-52.  
Harris Radio Service  
110 Corona Ave., Belmont Shores  
Jensen Rad Co.  
107 American Ave. Phone 667-90.  
McCreary Music Shoppe  
328 Pine Ave. Phone 640-14.  
LYNWOOD: P. A. Dougherty  
6234 S. Pacific Blvd. DE 4852.  
MONROVIA: Claude Chess Radio Store  
Main 475.  
MONTGOMERY: White Auto Elec. Co.  
Phone 497.  
NATIONAL CITY: Nelson-Smith Mercantile Co. Phone 207-R.  
NORWALK: Norwalk Electric Shop  
OCEAN BEACH: Strand Radio Co.  
San Diego. Bayview 0212.  
OCEAN PARK: Pier Ave. Radio Co.  
145 Pier Ave. Santa Monica 615-22.  
ONTARIO: R. J. Tobey  
343 N. Euclid Ave. Phone 829.  
ORANGE: Cassalrt's Radio Shop  
100 W. Chapman Ave. Phone 46.  
OWENSMOUTH: Earl M. Haas  
21523 Sherman Way.

OXNARD: Geo. P. Austin  
120 Fifth St. Phone 452-R-1.  
PASADENA:  
F. C. Nash & Co.  
Colorado and Broadway. EL 3750.  
Electro-Motive Corp., 817 E. Colorado  
PERRIS: Donaldson & Sweeney  
POMONA: Harrison-Fitch Electric Co.  
383 W. 2nd St. Phone 12-50.  
PUENTE: H. P. Gerckens  
107 S. Main St. Phone 530-32.  
REDONDO BEACH: A. H. Costley  
Phone 2473.  
RIALTO: C. O. Young  
138 S. Riverside Ave.  
RIVERSIDE: Elvin E. Webb  
1099 Main St. Phone 199.  
ROSEMEAD: Rosemead Radio Elec. Co.  
1617 Valley Blvd. Alhambra 5043-J.  
SAN BERNARDINO:  
Prest Electric Co.  
484 Fourth St. Phone 241-22.  
L. D. Spence, Californat Hotel  
SAN DIEGO:  
Edmondson Radio & Electric Co.  
3314 Adams Ave.  
Hancock Music Co.  
3006 University Ave.  
Harris Radio Co.  
136 W. Broadway. Franklin 3034  
The Radio Shop  
748 Broadway. Main 5542.  
Reynolds Radio Shop.  
3636 University Ave. Hillcrest 7363.  
Rogers Radio Shop  
406 B St. Franklin 3770.  
SAN DIMAS: Joe Waltershead  
158 W. Bonita Ave. Phone 1175.  
SAN FERNANDO: Missal's Pharmacy  
201 Porter Ave.  
SAN JACINTO: Lloyd Record's Garage  
Phone 129.  
SAN LUIS OBISPO: Cline's Electric  
Shop, 988 Monterey. Phone 312-W.  
SAN PEDRO: Pacific Radio Store  
1102 Pacific Ave. Phone 420-W.  
SAN YSIDRO: Radio Art Studio  
Chula Vista 8712-R-3.  
SANTA ANA:  
Robertson Elec. Corp.  
305 N. Main St. Phone 2240.  
Foster & Barker, 309 W. 4th St.  
SANTA BARBARA: E. F. Rogers & Son  
228 State St. Phone 390.  
SANTA MONICA: Fred J. Bobsene  
421 Santa Monica Blvd. Phone 255-32.  
SANTA PAULA: The Music Box  
Phone 498.  
SERRA MADRE: Radio Shop  
(Geo. M. McRoberts, Jr.)  
UPLANDS: R. J. Tobey  
229 2nd Ave. Ontario 829.  
VAN NUYS: Vanderlip's Elec. Store  
6528 Van Nuys Blvd. Phone 799.  
VENTURA: J. C. Neville  
59 S. Oak St. Phone 2504.  
WALNUT PARK: P. A. Dougherty  
6324 S. Pacific Blvd. DE 4852.  
WATTS: Thos. J. Stevens & Sons  
1608 E. 103rd St.  
WHITTIER: Farmers' Hdwe. & Paint  
Co., 109-11 N. Greenleaf Ave.  
Phone 428-38.  
WILMINGTON:  
Wilmington Radio Elec. Co.  
119 W. Anaheim. Phone 1106.  
Winington Hardware Co.  
30036 Avalon Blvd. Wil. 20-J.  
Arizona  
SOMERTON: Imperial Valley Hdwe. Co.  
YUMA: Imperial Valley Hdwe. Co.

# Royale

ROYALE—MODEL 82

Price, complete with  
tubes, \$169.50.

In beautiful United  
cabinet with sliding  
doors.



The Authorized Dealers listed below will be pleased to give  
you a demonstration in your home:

- LOS ANGELES**  
AMERICAN MUSIC CO.  
359 N. Main  
BERSHON TIRE CO.  
1423 S. Main.  
BOB BROWN  
4353 S. Figueroa  
FIRESIDE RADIO  
5531 York Blvd.  
HOLLOWAY HARDWARE  
1007 W. Manchester  
NAHRA FURNITURE CO.  
507 N. Main  
ROD E. NERN  
209 Spring Arcade  
VICKS FURNITURE  
STORE  
8529 S. Vermont  
WALKER RADIO  
5851 S. Vermont
- BALDWIN PARK**  
H. R. BROOKS GARAGE  
& SERVICE  
137 E. Covina
- BELLFLOWER**  
BELLFLOWER ELEC. CO.  
607 Somerset
- BURBANK**  
G. F. FOWLER  
221 N. Magnolia Ave.
- COMPTON**  
L. G. ST. LAWRENCE  
705 N. Pearl St.
- COVINA**  
COVINA MUSIC CO.  
238 N. Citrus  
H. R. HOUSER  
117 W. College St.
- EL SEGUNDO**  
BEAVER & MATSON  
119 W. Grand Ave.
- GLENDALE**  
W. J. BEGGS RADIO  
201 Brand Blvd.
- HERMOSA BEACH**  
MUELLER'S DEPT. STORE  
135 Camino Real
- HUNTINGTON BEACH**  
BALES ELECTRIC SHOP  
412 Walnut
- HUNTINGTON PARK**  
POTTER RADIO  
6513 S. Pacific
- LONG BEACH**  
O. S. PETERSON  
642 American Ave.  
COBLER RADIO CO.  
216 Pine Ave.
- LYNWOOD**  
WYLDE ELECTRIC CO.  
11426 Long Beach Blvd.
- OCEAN PARK**  
J. P. CONERUS  
161 Pier Ave.
- ONTARIO**  
M. P. PEARSON  
318 Miramonte Ave.
- ORANGE**  
K. M. CLAYPOOL  
114 N. Glassell
- PASADENA**  
MYERS DEPT. STORE  
23-37 N. Raymond  
CALIF. TIRE CO.  
85 W. Colorado  
SERVICE RADIO SHOP  
1164 E. Colorado  
CARROLL & CAUFIELD  
2594 E. Colorado
- PUEENTE**  
L. T. HAMMERSLEY
- POMONA**  
W. L. WILLIAMS  
497 Second St.  
NO BATTERY RADIO  
SHOP  
223 N. Garey
- REDONDO BEACH**  
A. H. COSTLEY  
202 S. Pacific
- SAN DIEGO**  
SUNSET ELECTRIC CO.  
Front and G St.  
HOLCOMB'S RADIO  
SERVICE  
730 F St.
- SANTA ANA**  
PRESTON RADIO SHOP  
211 E. Fourth
- SAN BERNARDINO**  
LONG & ALLAN MUSIC  
SHOP  
326 D St.
- SANTA PAULA**  
KIT CARSON BATTERY &  
IGNITION  
Main and Ojai
- TAFT**  
TAFT ELECTRIC  
325 Center St.
- SOUTH PASADENA**  
JONES & CROSS  
1020 Mission St.
- WHITTIER**  
WHITTIER HARDWARE  
114 S. Greenleaf

Exclusive Royale Distributors

## C. W. Smith Co.

407 E. Pico St.

Suite 506

Tel. WE. 9466

Los Angeles



# STUDIO NEWS

Elsa Zelinda Foley, coloratura soprano, has been a staff artist at KNX for over three years and is to be heard regularly over that station. Miss Foley's picture appears on the cover this week.

The Sunny Three, Hawaiian Trio, are to be heard over KPLA every Monday, Wednesday, and Friday evening from 8:15 to 8:45.

Dick Moder and his orchestra are proving very popular on the Dinner Hour program from 6 to 7 every evening over KGFJ.

KTAB has added a Setting-Up Exercise program which goes on the air every morning except Sunday, at 7.

A novelty program of unusual merit in both continuity and musical arrangement will be the feature Sunday evening at 7:30 from KJR, presenting Murray and Harris and the Show Boat Band.

Robert Hurd, popular KFI tenor, will be heard Tuesday evening at 9 in a specially arranged program, assisted by the Packard Concert Orchestra under the direction of Pryor Moore.

KGEN will go on the air November 11 with new call letters, which the manager is confident will be a much better arrangement of letters. The new call letters are KXO, El Centro.

A feature of the New Idea Man's program every morning from 8 to 9 at KMTR is a Funny Story Contest, which closes November 15.

Ray Silverman, popular blues singer, assisted by Esther Kahm, has a feature request program over KGFJ every noon except Sunday.

Gladys Blackwell Pickering, talented staff artist of KHJ, will be heard Sunday evening at 10, assisted by the Viennese Quintet and Wesley Tourtellotte at the mighty Este organ.

Charles Lierly, tenor, and Beth Whitney, soprano, will be heard in a song recital over KSL, Salt Lake, next Friday, November 16, at 8:30 p. m.

KMIC Breakfast Frolic, under the direction of Little Eddie Barnes, the Happy Voice of Inglewood, is a daily feature at 8:30.

KFWB Shopping Directory introduces a different program and many worthwhile announcements every day except Saturday, at 11:30 a. m.

Saturday, November 17, the Majestic Trio, and Alberta and Virginia Farmer, will be heard in a program of music from KFQZ, at 10 p. m.

KEJK's new schedule, beginning November 12, provides for a two-hour program nightly, except Sunday, from 9 to 11, during which period a very excellent ten-piece orchestra will be featured. This aggregation is either a dance orchestra or small symphony, as desired, and together with a vocal ensemble will comprise the backbone of the station's afternoon and evening programs. The reallocation scheme places KEJK in the 1250 kc. channel with KFON, with which station it will share time.

The Blu-Green Gas Boys present a memory contest from KNRC featuring old time numbers, every Thursday night between 9 and 10 o'clock, the prize being a full tank of Blu-Green gasoline and a supply of Monogram motor oil.

**Have you ordered your 1928-29 Radio Doings Call Book?  
See Page 5.**

## ? Questions and Answers ?

A Weekly Department Conducted by K. G. Ormiston, I.R.E.

**QUESTION**—I am interested in putting up a good aerial and a good ground connection. I have a Majestic radio, but I do not get the distance I believe I should get. KFI and KMTR drown out everything between them and on each side for quite a space. KFON and other stations near it are much easier to tune. I am a new fan and have not learned much about radio so far. Have been wondering if I can improve reception by proper aerial and ground arrangements.

J. C. Elmore, Garden Grove, Cal.

**ANSWER**—Antennas and grounds are very important in attaining efficient operation. They affect not only the range of the set, but also the selectivity. The antenna and ground combination which has been recommended for use with the Majestic is the Preston ground and Bouldin cage aerial. This affords maximum selectivity while maintaining the pick-up necessary to bring in the distant stations. The Majestic is capable of fine DX work, as is evidenced by the great number of letters which weekly come in to the DX Club from owners.

**QUESTION**—During the KFI broadcast of the Hoover speech from St. Louis, November 2, I heard through the radio a conversation over the telephone in which I could hear the telephone operator and both parties concerned in the phone hook-up. I would appreciate very much an explanation on the cause of this condition.

E. M. Pruitt, Pasadena, Calif.

**ANSWER**—This broadcast was picked up in St. Louis and carried to New York by telephone lines to the central distributing point of the National Broadcasting Company. Here it was put on telephone lines to the West Coast and then distributed to the stations of the Pacific Network. These telephone lines naturally are bundled together in cables, with countless other lines which are carrying regular phone conversations, and by the process of induction some of the conversations occasionally get into the radio lines and cause what is called

“cross-talk.” Every effort is made by the telephone engineers to eliminate this sort of thing, but in some of the hurried arrangements necessary for the political broadcasts the lines have not been entirely cleaned up, with the resulting cross-talk which you observed. The telephone lines that are used for radio hook-ups must be exceptionally quiet,—an ordinary circuit used for telephone conversations being entirely unsuitable. In the first place, the circuits which are used to carry radio broadcasts must have such characteristics as will permit the transmission of all of the frequencies of the musical scale, while in the ordinary telephone work only a narrow band of frequencies (those of the speaking voice) are needed. Secondly, the output from the telephone circuit, when it finally reaches the broadcast station, is amplified tremendously (millions of times) and the small noises, cross-talk and other imperfections of ordinary telephony would therefore become very prominent over the radio.

It is necessary for telephone engineers to work over these lines to be used for radio hook-ups to reduce all extraneous noises to a minimum, as well as equalize the electrical properties, so that the wide range of frequencies to be carried will be handled uniformly and without distortion. Innumerable amplifiers are inserted along the transcontinental line also, to boost up the speech and music so that a suitable volume will be delivered to the distant radio station which is to broadcast the material.

**QUESTION**—I have an RF-5 Supreme battery set. It was made in Los Angeles, and is, incidentally, the best five-tube set I have ever owned. Here is what I wish to know: I want to change the audio transformers to something better. Can I use the S-M 255 and 256 to advantage in the change? And will it be worth the cost? My set has unlimited power and I have a log of a  
(Continued on Page 75)

**BT Counterphase 8—World's Greatest Radio—Sold with a Distance Guarantee. H. A. Everest, 7406 Melrose Avenue. OREGON 7402.**

## An Ardent Admirer



Two of Mr. Taufenbach's most cherished possessions are his small daughter, Carolyn Jane, and the new Stewart-Warner Dynamic Console. This model is the ultimate in radio—a combination of the cabinetmaker's art, an efficient, powerful radio receiver coupled with the very latest type of speaker, which is the Power Dynamic. The Stewart-Warner sets have met with spontaneous approval by both the dealers and radio public. Stewart-Warner receivers are distributed in Southern California by Western Radio, Inc., 1224 Wall Street, Los Angeles.

---

# STEWART-WARNER

*Matched-Unit Radio*

## **Dynamic Console!**



*Model 801  
Series B  
7 Tubes*

*Push-Pull Stage  
Total Shielding  
Phonograph  
Pick-up  
Receptacle*

*Built-in Dynamic  
Power Speaker*

*Complete  
**\$221.25**  
With Tubes*

*Other  
Stewart-Warner  
Models  
With Built-on  
Magnetic Speaker*

**\$115.00**

*Compact 80  
Bronze Moire  
Finish, 7 Tubes  
Push-Pull Stage*

**\$98.50**  
*Without Tubes*

*Stewart-Warner Distributors*

**Western Radio**  
INCORPORATED

**1224 Wall St.**

**Westmore**

---



# STEWART-WARNER

## Matched-Unit Radio

### On Demonstration by These Blue Ribbon Dealers

#### Los Angeles

AMERICAN RADIO CO.  
108 E. 8th St.  
ATWATER RADIO  
3208 Glendale Blvd.  
HOLLYWOOD, Barrows Co.  
5545 Sunset Blvd.  
BEACON ELECTRIC CO.  
5113 W. Pico  
BOB BROWN'S RADIO  
4353 S. Figueroa  
WALTER F. BROWNE  
4508 Hollywood Blvd.  
CALIFORNIA MUSIC CO.  
2107 Brooklyn Ave.  
A. W. COOPER  
1315 W. 39th  
CRENSHAW RADIO SHOP  
2543 Crenshaw  
DONNEL'S MUSIC CO.  
3831 Wilshire Blvd.  
ELECTRIC SERVICE CO.  
4308 1/2 S. Vermont Ave.  
FIRESIDE RADIO  
5531 York Blvd.  
GAYLORD RADIO ELECTRIC  
SHOP, 6618 South Vermont.  
HARMON RADIO CO.  
4376 S. Vermont  
HENDERSON RADIO  
4552 Whittier Blvd.  
HUGHES RADIO AND ELEC. CO.  
1060 S. LaBrea  
LA BREA RADIO CO.  
5222 Wilshire Blvd.  
R. C. LARKIN RADIO CO  
4285 Beverly Blvd.  
MANCHESTER RADIO ELEC-  
TRIC SHOP, 1522 E. Manchester  
MELROSE RADIO SHOP  
5663 Melrose  
MOLE BROS.  
5912 S. Vermont  
MOTLEY ELECTRIC SERVICE  
7761 Santa Monica Blvd.  
NORMANDIE RADIO SHOP  
5069 Hollywood Blvd.  
RADIO CABINET DISTRIBU-  
TING CO., 956 S. Broadway  
RADIOELECTRIC CO.  
1749 E. Florence  
RADIOELECTRIC SUPPLY CO.  
2077 W. Jefferson St.  
TRALL AND PRATT  
5600 S. Vermont  
TEKOLA RADIO PARLOR  
638 N. Western  
TRANSCONTINENTAL RADIO  
2415 W. Washington  
WILSON'S ELECTRIC SHOP  
207 W. First

#### Southern California

ALHAMBRA, Harper Radio Serv-  
ice, 925 W. Valley Blvd.  
ALHAMBRA, Le Roy Radio  
Elec., 40 N. Garfield  
ALTADENA, H. Irving Scribner  
2026 Jefferson Drive  
ARCADIA, Radio & Electric  
Supply Co.  
18 N. First Ave.  
ARTESIA, Wm. B. Hayes  
325 N. Main St.  
BELLFLOWER, Bellflower Elec-  
tric Shop  
BARSTOW, Barstow Garage  
BEVERLY HILLS, C. D. Huested  
1226 Wilshire Blvd.  
BURBANK, Radio Studio  
221 N. Magnolia Ave.  
COLTON, H. C. Bliss  
152 N. Ninth St.  
CORONA, B-K Radio  
CULVER CITY, Boulevard Hdw.  
& Elect. Co.  
6547 Washington Blvd.  
EL MONTE, The Radio Shop  
408 W. Main St.  
EL SEGUNDO, Jack Brewer  
FULLERTON, E. B. Fineth  
113 E. Commonwealth  
GLENDALE, Pacific Radio Store  
Broadway and Pacific  
GLENDALE, Roche Radio Serv.  
1148 N. Central  
GLENDORA, Reid Hdws. Co.  
179 Michigan Ave.  
HERMOSA BEACH, Muller's  
Department Store  
133 Camino Real  
HAWTHORNE, Hawthorne Radio  
Shop  
HUNTINGTON PARK, California  
Radio Stores  
INDIO, C. W. Woodhouse  
Box 268  
LA HABRA, La Habra Electric  
Co.  
LYNWOOD, Lynwood Elec. Co.  
LONG BEACH, Electricque Radio  
Co., 1719 E. Anaheim  
LONG BEACH, Jensen Radio Co.  
107 American Ave.  
LONG BEACH, RIALTO RADIO  
CO., 430 American Ave.  
MAYWOOD, Fred's Radio Elec-  
tric Shop, 3608 Slauson Ave.  
MONROVIA, Arthur A. Ross,  
304 S. Merile  
NORTH LONG BEACH—Akers  
Bros., 5440 Long Beach Blvd.  
OJAI, Loring Farnum  
ORANGE, Roy A. Sands  
135 S. Cypress

#### PACIFIC PALISADES, Winton

C. Hoch  
PASADENA, Arthur J. Fortler  
1290 N. Fair Oaks  
PASADENA, Jimmie Gilbert  
367 N. Fair Oaks  
PASADENA, Kadley Music Co.  
1447 N. Lake Ave.  
PASADENA, Pasadena Radio  
Supply, 45 N. Broadway  
PASADENA, Wilson Music Co.  
180 E. Colorado  
SOUTH PASADENA, The Radio  
Electric, 1161 Fair Oaks  
PASO ROBLES, R. C. Heaton Co.  
PICO, Pico Radio Shop  
418 E. Whittier Blvd.  
POMONA, Harrison Fifth Elec-  
tric Co., 383 W. Second St.  
POMONA, Schwartz and Helmerl  
228 W. Second St.  
RIVERSIDE, B-K Radio  
634 W. 9th St.  
REDLANDS, Dale E. Silger  
414 Orange St.  
SAN BERNARDINO, Radio  
Laboratories, 740 Magnolia Av.  
SAN BERNARDINO, Whiteside  
Music Co., 384 "E" St.  
SAN FERNANDO, Lewis Furni-  
ture Co.  
SAN FERNANDO, Mission  
Pharmacy, 901 Porter Ave.  
SAN MARINO, San Marino Elec.  
2495 Mission St.  
SAN LUIS OBISPO, Rogers  
Radio Shop, 68 Hackney St.  
SAN PEDRO, Johnson Radio  
Service, 9th at Gaffey  
SANTA ANA, Robert S. Gerwing  
312 N. Broadway  
SANTA BARBARA, "Doc"  
Davis, "DX," 630 Chapala  
SANTA BARBARA, Hendrick's  
Music Store  
1015 State Street  
SANTA PAULA, Fay Harwood  
SAWTELLE, Wells Hardware Co.  
11312 Santa Monica Blvd.  
VAN NUYS, Van Nuys Electric  
Co., 14449 Sylvan St.  
VENICE, Young's Music Co.  
VENTURA, Ventura Radio Sales  
and Service  
WALNUT PARK, L. & G. C.  
Pyle, 7007 S. Seville  
WATTS, Sutton Radio Service  
10211 Beach St.  
WHITTIER, K. D. Miller Elec-  
tric, 218 S. Greenleaf  
WILMINGTON, Wilmington Ra-  
dio Electric, 119 W. Anaheim

Stewart-Warner Distributors

# Western Radio

INCORPORATED

# The Power Behind KNX!

---



Naylor Rogers, Manager



Glen Rice, Asst. Manager



Marita Roehl, Studio Secretary



N. D. Garver, Chief Technician

# KNX

The photograph shows the new transmitting equipment of KNX. The station is located at Sherman Oaks in the San Fernando Valley, and is an example of the last word in transmission engineering.

While the output of the set is 5000 watts, and this is the power which the station is authorized to use, certain of

The transmitter incorporates the latest developments of the Bell Laboratory engineers, developed at the experimental station, 3XN, Whippany, New Jersey. These improvements include high percentage modulation and positive crystal control of the frequency.

The towers are 250 feet high and sup-

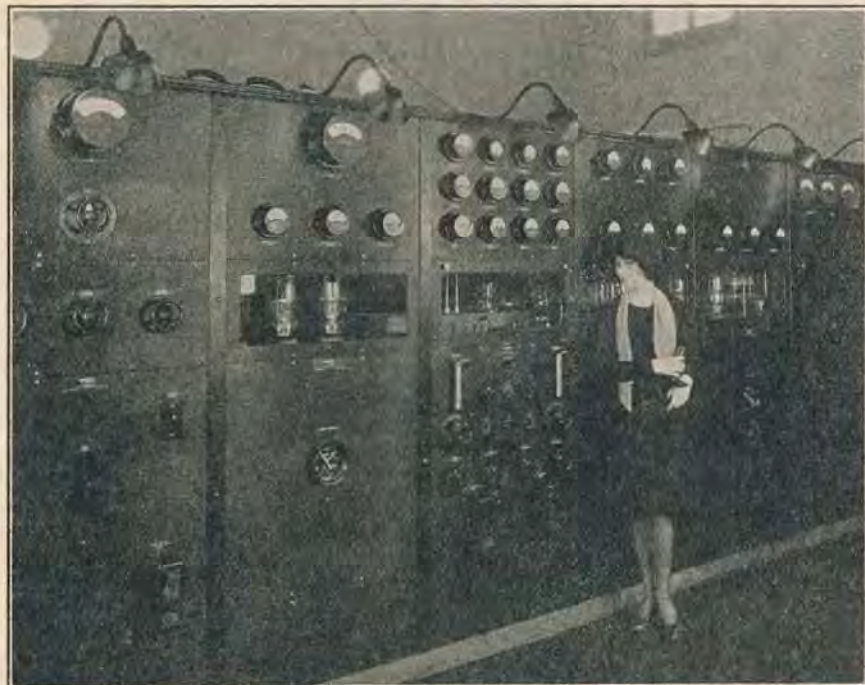

THE NEW KNX TRANSMITTER

the equipment has been installed with sufficient capacity to facilitate the change to 50,000 watts should later developments make this desirable and permissible.

Real efficiency in radio transmission is obtained when a station is designed and built from the ground up in a favorable location, rather than patched into some existing building in a congested area. It facilitates the planting of an efficient ground system directly under the station, and the locating of the transmitter under the center of the antenna, etc.

port a vertical cage antenna, suspended from a cable. Living quarters for the technicians are located right at the station. Telephone lines to the studio on the Paramount lot make connection with the distribution center at that point, where either the various remote control points or the local studios may be connected with the transmitter.

The station has already been well received in every state in the Union, and with the new "cleared channel" assignment after November 11th should carry the message of Southern California to all corners of the continent.

---

---

## The Most Modern High Power Station In Western America

... for ...

# KNX

"The Voice of Hollywood"

*Next Sunday, November 11th, station KNX will "move" to the national "cleared channel" awarded by the Radio Commission in its reallocation plan. New studios have been finished on the Paramount Motion Picture lot, and the massive 5000-watt transmitter at Sherman Oaks will hurl the message of Southern California to the world on the new wave-length.*

*Formal dedication of the new transmitter and studios will be held next Sunday night, when listeners will hear a program such as has never before been attempted in radio broadcast. The audience, whose loyal support is to a large degree responsible for the KNX award of one of the 40 coveted "cleared channels," is invited to participate. KNX will be found on 1050 kilocycles, 285.5 meters.*

NAYLOR ROGERS,  
Director-Manager

GLEN RICE,  
Assistant Manager



Evening Express

# KNX



---

## Short Wave Club

---

### THANKS, HUGH!

Here is a particularly helpful letter from a S. W. C. member, in that the writer gives details which will aid other fans in picking up the stations mentioned. This is in line with Mr. Dexter's suggestion of last week.

"552 Page St., San Francisco, Cal.,  
November 2, 1928.

"Short Wave Club,  
"Radio Doings,

"Dear Sirs: I buy nearly every issue of 'Radio Doings,' and I especially like the 'two clubs,' the DX Club and the Short Wave Club. I have noticed that the Short Wave Club hasn't made any reference to CJRX in Winnipeg, Man. CJRX is on 25.6 meters with 2,000 watts and rebroadcast CJRW, in Fleming, Sask. Verifications from them say that they broadcast from 2:30 to 4:30 p. m., Pacific time, every day except Saturday and Sunday, but I receive them nearly every night until at least 7:30. They come in as loud as either of WGY's stations, and only about one point from KDKA.

"I have also received 2XAL (WRNY) on 30.91 meters, one point below W2XAF. The best bet for 2XAL is from 6 to 6:30 Tuesday night. I have also received two phone stations, W6EEQ, in Mount Eden, and one in Marshfield, Ore., as well as 6XAR on 60 meters.

"Yours truly,

"HUGH SHARMAN."

---

## The New KEJK

The new transmitter of KEJK, the Macmillan Petroleum Company's station, located on Wilshire boulevard in Beverly Hills, is now putting out the regular schedules of KEJK. The power is 500 watts, and during the initial tests, conducted after midnight, reports were received from all over the country. The equipment is of Western Electric manufacture and was installed by K. G. Ormiston, technical editor of Radio Doings.

The station employs a vertical cage

## Sargent B Stabilizer

E. M. Sargent of the Radio Constructors Corporation, who developed the famous Infradyne and more recently the Sargent-Raymont Screen Grid Seven which is bringing joy to a lot of DX fans who now have more selectivity and range than they thought possible, has announced a new device for the prevention of "motor-boating" when a "B" power unit is used. The device is called the Sargent "B" Stabilizer.

Motor-boating is the name for the "put-put-put" noise which often occurs when eliminators are used on sets which have good audio transformers. Just as feed-back in the radio frequency portion of a receiver sets up oscillations, so does feed-back between the audio stages develop oscillations of an audio frequency. The frequency of the oscillations thus set up is usually very low, due to the values of inductance and capacity in the circuits. The feed-back takes place in the B eliminator where the audio stages are coupled together through the circuits which are common to both.

The Sargent Stabilizer is an electrical filter which serves to isolate the circuits of the radio set from those of the eliminator. While it permits the uninterrupted flow of the direct current which the eliminator supplies to the plate circuits of the amplifier tubes, it blocks the passage of the audio frequency energy and confines it to circuits suitably by-passed by condensers. The filter circuit is made up of choke coils, resistors and condensers. The 135-volt plate lead is equipped with a resistance-capacity filter, and the 45-volt lead an impedance-capacity filter.

The Sargent Stabilizer will improve the operation of any receiver that operates from an eliminator, and is necessary on sets equipped with the new high-grade audio transformers such as the S-M 255 and 256.

antenna similar to that of KNX at Sherman Oaks. These are the first two stations in the Southwest to take advantage of the high efficiency and non-directional properties of this aerial design.

---

Have you ordered your 1928-29 Radio Doings Call Book?  
See Page 5.

**SM**

# SELLING LIKE HOT CAKES!

## *And No Wonder!*

Because there is no finer tone quality than that rendered by this inexpensive, handsome six-tube screen-grid receiver. It's an all 'round wonderful performer.

*Distance  
with  
Selectivity*



*Quality  
with  
Volume*

## SILVER-MARSHALL '720' SCREEN GRID SIX

The complete kit sells at a price that will be a shock to you . . . it is so low for such a high quality set.

*Wire—Phone—Call—Write*



# RADIO

## MANUFACTURERS SUPPLY CO.

OPEN EVENINGS  
UNTIL 9 P.M.  
SATURDAY  
UNTIL 10 P.M.



**SOUTH BROADWAY COR. 10TH ST.**

OPEN EVENINGS  
UNTIL 9 P.M.  
SATURDAY  
UNTIL 10 P.M.



Through the courtesy of the Sunset Mfg. Co. of Los Angeles, a Sunset Aerial will be given each week as first prize, and a Sunset Ground as second prize, for the two best DX letters. In addition, Radio Doings will send a special "Logging Graph" with Map and Distance Chart to the writer of each DX letter published.

### FIRST PRIZE

DX Club:

I have a Sparton Radio which is performing with surprising results.

I, like all radio fans, am strong on DX stations. If the air is clear of static, I stay up to the early morning hours to log new stations and get distance. During the past week, from October 15 to 3:45 a. m., October 21, I have logged the following stations:

KFSD, KFOA, KFON, KFWB, WFLA, KOIN, KVOO, KSO, KOMO, WBZ, WIL, KFAA, KFI, KFJL, WELW, KEX, WLW, WSAI, WSM, KDKA, KFRC, KGER, KMIC, KLS, KGB, KFRC, WNAX, KGA, KJR, WOAI, KPLA, WSBC, WTAS, WWL, KNX, KOA, KNRC, KMOX, KGW, KSL, KGO, WLS, KGW, KHJ, KTAB, KWKH, KTHS, WCCO, KGEF, KFWM, WENR, WBBM, WJAD, WBAP, WJBT, KPO, KDYL, WDAF, WABZ, KXA, WCJS, WHT, WGN, KFJZ, KFEL, KFXF, WCAL, WIBX, WMBI, WPG, WOS.

Mexico: CYJ, CYH, CYG.

Canada: CNRV, CKWX, CKAC, CKFC.

Cuba: PWX.

Australia: 3AR, Melbourne.

Japan: JOAK, Tokyo; JOGK, Kumamoto; JOBK, Osaka.

The three stations in Japan can be picked up most any morning about 1 a. m. Can't say very much for their programs. Sunday morning, October 21, JOAK was broadcasting a play; JOGK had children sing; JOBK, a lecture.

According to my set, JOAK broadcasts on a wave length of 350.1 meters, instead of 345 meters as listed.

When I log more stations, will send them in; some local stations I have not logged.

O. Z. WHITT,

237 Spruce St., San Diego, Cal.

### SECOND PRIZE

DX Club:

Dear companion Radio Nuts, Bugs, and Cuckoos:

Station WAR, Mars, came in very strong about fourteen years ago, and although we have not been able to get him again, we seem to have done very well with what we have here on this old world. And who knows but what in a few more years we may be able to hear other planets!

I may not be able to do it with my present Majestic 71, but there will probably be a Majestic then that can do it. I've just had it a short time and here are all the stations I have had this past week: Thirty-five California stations, one Arizona, three Oregon, four Washington; CNRC, Vancouver, B. C.; KSL, KFBU, KMMJ, WCCO, WENR, 9XF, KFKB, KDYL, KFXF, WGN, WHO, WJJD, WLW, W8XAL, KMOX, WBAW, KTHS, KWAP, WFAA, CYJ, and last, but not the easiest, JOAK, Tokyo, Japan, and JOHK, Sendai, Japan; also a few that I have not been able to verify because of interference or static, and one that spoke Spanish without announcing during the time I heard him, and who, judging from the approximate wave length, might be CYY, Merida, Mexico. There's sixty-nine anyway and some uncertain ones. Is this enough to qualify me for a season membership?

Signing off at 11:1:28, Pacific Standard Radio Season.

W. E. R. CRAWFORD,

144 East Elm Ave., Fullerton, Cal.

DX Club:

Three weeks ago I purchased a Sargent-Rayment Screen-Grid 7 receiver, and for those fans desiring information

(Continued on Page 34)

## AUTHORIZED SILVER-MARSHALL SERVICE

We Build—Balance—Test—All Silver-Marshall Kits and Assemblies

JACK CHENEY

1759 W. 39th St., Los Angeles

UNiversity 6088

# When You Go Duck Hunting—The Ideal "B" Power Supply!

You Take a Good Gun

10!  
K. C. ●

Selectivity



Single  
Dial  
Control  
  
Verniers  
for Long  
Distance  
Tuning

## De Luxe Model Sargent-Rayment Screen Grid Seven

### When You Go "DX" Hunting

You need the Sargent-Rayment Seven. When you hunt ducks you do not always bag the limit, especially if you are new at the game. If you do not bag any, you will not for that reason condemn the sport of hunting, but will place the blame where it belongs—on conditions beyond your control. At any rate, you will not take your gun back to the store and ask for money back because it did not bring down any ducks.

DX hunting—one of the most fascinating of winter sports—is very similar. To start with, you need the right equipment. We provide you with that. Then you have to learn how to use it. You will require more than one night in which to become proficient. Our instrument is more than just a single-dial receiver. It has other adjustments which are necessary for high sensitivity. It has been designed especially for long distance receiving and nothing has been left off which would in any way aid in accomplishing better results.

After you have learned to operate the set, you are still subject to receiving conditions and other things beyond your control. That is where the sport comes in. It's in knowing how to get the most out of your receiver, and in being on the job when conditions are right, the dial filled with carrier waves, and half of them signing off with a "W."

You can buy ducks at the meat market, but you would rather have the fun of going out after them yourself. So can you sit back and be content with local reception—until you accidentally run onto a "DX" carrier. After that, the hunt is on.

### Verniers on Every Stage

It is a well-known fact that five condensers, ganged on the same shaft, will not run exactly in unison. Even the slightest irregularity in plate spacing, an almost invisible burr on the edge of one rotor plate, might be enough to throw off the tuning and lose an otherwise readable signal from a "DX" station. The gang condenser used in the Sargent-Rayment Seven is the equal of any on the market. We most carefully selected the Silver-Marshall condenser units after examining and testing almost every competitive condenser. They have wide spacing between plates. All necessary adjustments are provided for. Still, for real "DX" tuning, we would not have been safe in leaving off the verniers. Had the set been designed only for local and coastwise reception, these verniers could have been put inside the cabinet. For long distance reception, every circuit must be in resonance and the only way to insure this is to have resonance adjustments where they are readily accessible. It means the difference between a crude, approximate factory adjustment and a finely balanced machine.

Distributors to the Trade West of the Rockies

## RADIO CONSTRUCTORS CORPORATION

357 TWELFTH STREET

OAKLAND, CALIFORNIA

### Those New Wave Length Allocations

The new wave length allocations have now been corrected and published in their final form, and in a few days will be effective. Just what does this mean, from the point of view of the average radio fan on the Pacific Coast? Without getting too technical, we can say at once that it will probably result in removing heterodyne whistles from all stations on wave lengths higher than 300 meters. Your favorite stations will probably be found in different parts of the dial after November 11. There will be wide open gaps between locals, leaving a chance to tune in several middle western and eastern stations. Clear channels are provided for reception all the way across the continent. No longer will we have to sit up until 1 or 2 a. m. and get a "test" program to hear the Atlantic Coast. Receiving conditions being right, it will now be possible to tune in WJAF and WJZ during early evening hours, providing your set has enough power to bring in these stations. If you own a Sargent-Rayment Seven—try it. The best time to hear them is about half an hour after sunset.

### A Word about "All Electric Operation"

Your vacuum cleaner is "all-electric" and runs from the house lighting current, but it doesn't use A.C. tubes. Neither does the Sargent-Rayment Seven. For this receiver we have chosen the D.C. tubes for two very good reasons: first, their reputation for quiet operation and freedom from trouble, and second, because the D.C. tube has back of it 15 years of intensive development by the world's best equipped research laboratories. We consider it a noteworthy fact that when marketing their latest and most sensitive radio frequency tube, both RCA and Cunningham used a D.C. filament in it. We refer to the screen grid tube.

"All-electric" operation is accomplished by rectifying the house current, then filtering it, after which it is suitable for radio use. These processes remove all the line noise and a great part of the fluctuation and make for really practicable A.C. operation. The Knapp "A" power or similar units are recommended as "A" supply for the Sargent-Rayment Seven.

### Prices

Standard Model, Grained Aluminum Finish Kit, \$130.00; Built-up, \$150.00.

DeLuxe Model, Brown, Crinkle-Craft Finish Kit, \$140.00; Built-up, \$160.00.

### Write for Booklet

## For the Sargent-Rayment Seven

We wish to take this opportunity to endorse a really good power amplifier and "B" supply. We refer to the Silver-Marshall No. 675 ABC, illustrated herewith. Development of high power audio tubes has resulted in an increased demand for a power supply that would handle the 210 and 250 tube. This one will do it. It has voltage taps for 425, 135, 90, 22 to 90 variable, and 22. A CX-381 tube is used as a rectifier, giving a world of power in reserve.

The Sargent-Rayment Seven will take the 350 tube right in the last audio socket. Provision was made for this when the set was designed. It is only necessary to change two filament wires, and run the leads out to the 7½ volt filament supply posts on the SM-675 to light the 350 tube. The



Silver-Marshall 675 ABC

tone quality, with the 350 tube in the second stage, is unequalled. No dynamic speaker is necessary, although of course it can be used to advantage—but with the ordinary magnetic cone speaker the tone is absolutely perfect. The volume control on the Sargent-Rayment Seven evenly controls the volume, cutting it down to a whisper on locals, if desired. There is none of the loud, uncontrollable "blasting" so common to some power amplifier devices. Aside from being a power amplifier, the Silver-Marshall 675 is a "B" supply on which we place our unqualified approval. The part that is not used for the 350 tube supplies the "B" power for the rest of the receiver. No extra filter is needed, there is no tendency to "motor-boat"—operation is just like from a set of "B" batteries. Try one.

## A Southern California Log

Here is a list of stations by Mr. Wesley Cunningham, 1018 Brent Ave., South Pasadena, Calif. He is two miles from KPSN.

- KGJF—Los Angeles
- KGER—Long Beach
- KWTC—Santa Ana
- KMIC—Inglewood
- KGEN—El Centro
- KELW—Burbank
- KPO—Seattle
- KFOZ—Los Angeles
- KFON—Long Beach
- KFWC—Pomona
- KEJK—Beverly Hills
- KMO—Tacoma
- KGA—Spokane
- KGFF—Glendale
- KFWI—San Francisco
- KTBI—Los Angeles
- KEX—Portland
- KTAB—Oakland
- KFAU—Boise, Idaho
- KPLA—Los Angeles
- KQW—San Jose
- KMOX—St. Louis
- KSL—Salt Lake City
- WHT—Chicago
- KOMO—Seattle
- KPSN—Pasadena
- KOIN—Portland
- KFAD—Phoenix
- KOA—Denver
- KNX—Los Angeles
- WLS—Chicago
- KJR—Seattle
- KYA—San Francisco
- KFWB—Hollywood
- KHQ—Spokane
- KNRC—Santa Monica
- KGO—Oakland
- WBBM—Chicago
- KHJ—Los Angeles
- WGN—Chicago
- KPO—San Francisco
- KFSD—San Diego
- KFOA—Seattle
- KFRC—San Francisco
- KFI—Los Angeles
- KGW—Portland
- WBAP—Fort Worth
- KLX—Oakland
- KMTR—Hollywood
- KYW—Chicago
- WHO—Des Moines

## Stop That Motor-Boating!

## Something New Sargent "B" Stabilizer

Here, at last, is a device that will stop your set from "motor-boating" on a "B" eliminator. "Motor-boating" is audio oscillation, and is caused by feedback through power supply devices. The Sargent-Rayment Stabilizer is an additional filter of special design, that completely isolates the radio set from the power supply and prevents feedback.

## Especially Recommended for SARGENT-RAYMENT SEVEN SUPER-HETERODYNES INFRADYNES TUNED RADIO FREQUENCY RECEIVERS

Anyone can install it in five minutes. Absolutely guaranteed.

List Price \$12.50

Get It From Your Dealer



# Western Mail Order Jobbers

## Dealers-Set Builders-Buy here on the Coast at Eastern Prices

### Sargent-Rayment Screen Grid Seven

Complete Kits and Built-up Sets—Mail Order Business Given Special Attention.

*Prompt and Courteous Service  
All the Time*

**C. C. Lawton Co.**  
1125 Wall St. Los Angeles

This is the set for the DX fan who insists on the last word.

*And don't forget that "Horn Service" means something—it has made countless friends for*

**Herbert H. Horn**  
1629 S. Hill St. Los Angeles

### Set Builders and Dealers—

Send now for your Sargent-Rayment Seven kit, or completely wired receiver. Telegraph orders promptly filled. Mail order service to all parts of the world. All tubes and accessories can be purchased from us at lowest prices.

*"The House of a Million Radio Parts"*

ORDER DIRECT FROM  
Radio Dealers Supply Service

Wholesale Division of



1452 Market St., San Francisco, Cal.

### Set Builders,—Dealers,—

Immediate Delivery on Sargent-Rayment Seven

Send for our new Parts Catalog—just off the press. Complete, speedy, reliable mail order service now available right here on the West Coast, at Eastern Prices.

**ELECTRIC SUPPLY COMPANY**

Two Stores

370 11th St., Oakland, Calif.

250 Chronicle Bldg., San Francisco

### Set Builders!

### Dealers!

### DX Fans!

After November 11th . . . with a Sargent-Rayment Seven . . . and a Radio Doings Call Book . . . the Wide World Is Yours!!!

*Prompt and Intelligent Service  
Get Our Prices — Try Our Service  
Wire — Telephone — Write — Call*

**RADIO**

**MANUFACTURERS SUPPLY CO.**

OPEN EVENINGS UNTIL 9 P.M. SATURDAY UNTIL 10 P.M.

**SOUTH BROADWAY COR. 10TH ST.**

OPEN EVENINGS UNTIL 9 P.M. SATURDAY UNTIL 10 P.M.

### Special Custom-Built B and C Powerizer for Sargent-Rayment Seven

Or Any Other Set

Furnishes B and C power and contains power amplifier with 350 tube.

Special prices to Set Builders and Dealers. Mail Orders Business Solicited.

Buy Your Sargent-Rayment Seven Here — Equip It with

KNAPP "A" POWER  
"B" AND "C" POWERIZER  
JENSEN SPEAKER

*We Can Supply Them All*

**Pacific Radio Sales Co.**  
357 Twelfth St. Oakland, Calif.

### Pacific Northwest Headquarters

for

**Sargent-Rayment Seven**  
Set Builder Orders Solicited  
Fastest Mail Order Service West of the Rockies

*We carry the most complete and varied Radio Parts Stock West of Chicago and sell at Eastern Mail Order Prices.*

*Try Us for Anything You Need  
Write for Catalog*

**Wedel Company**  
520 Second Ave. Seattle, Wash.

## S-M Short Waver

The reception of England, Holland, Siberia, Japan and Australia by Pacific Coast short-wave fans is becoming almost an everyday occurrence. As a result there is an unbounded enthusiasm in short-wave work and a great demand for kits and parts to make up receivers. The small three and four tube sets which are used are so inexpensive and are capable of opening up such a vast field for exploration and DX hunting, that it is little wonder many new experimenters daily tune in on the short-wave zones.

Among the short-wave sets which enjoy the greatest popularity is the Silver-Marshall "Round-the-World Four." This compact little four-tube set is completely shielded in an aluminum cabinet and employs a screen grid tube ahead of the regenerative detector. This tube gives some amplification while at the same time taking out the "dead spots" which would occur were it not present, and preventing radiation from the antenna when the detector tube is allowed to oscillate.

There are four coils which may be successively plugged into a 5-prong socket on top of the cabinet, providing four tuning ranges. The total range is from 17.4 meters to 204 meters.

There are two dials, one controlling wavelength and the other regeneration. A knob operates a rheostat in the detector filament circuit, and is not used for tuning after once adjusted.

In tuning the set it is well to remember that to find a station, the right dial must be turned above the "plunk" point so that the station squeal may be easily found, and the left dial rotated, with proper coil in place, to find squeal. Once a squeal is found, the right dial should be retorted, bearing in mind that broadcast programs will be loudest when it is just below the point where squeal disappears, whereas code will be the loudest when the right dial is just above the point where the squeal disappears.

Although not confirmed officially, it was said if the Radio Commission keeps on making changes, far from cutting down the number, as was intended, more wave lengths will be used by stations in Chicago, after the reallocation—November 11—than there were before.

## St. Louis Fans Storm Radio Commission

Nineteen hundred St. Louis listeners started something new when they chipped in from 5 cents to \$5, raised a fund of \$3,000, and sent a delegation of forty men and women, elected by popular vote, to the capital to register a personal protest with the Radio Commission against the broadcasting hours of KWK, their favorite radio station being cut, as it will be if it is obliged to divide time with station WIL, another St. Louis station, as ordered, November 11.

The commission is quite accustomed to receiving hundreds of thousands of telegrams and letters—these come in bales. Also witnesses brought to Washington by interested stations. However, this is believed to be the first time "Vox Populi," as Commissioner O. H. Caldwell humorously put it, has ever descended upon the commission in person.

Nor, once here, were they diverted from their purpose by attractive sight-seeing trips and a beautiful Fall day, but every single one of them attended a hearing, where they were packed in a small, stuffy room from 10 o'clock in the morning until midnight, with only short intervals for meals, which, incidentally, is believed to be a record for a continuous session of the commission.

### NOTE

Due to the chaotic conditions resulting from the sweeping changes to take effect Sunday, November 11th, many broadcast stations either failed to submit programs for publication, or sent us programs in which they failed to allow for the time-sharing required by the ruling of the Commission.

Many of the printed programs in this issue are therefore inaccurate, through no fault of ours, and we beg the indulgence of our readers.

Every effort will be made to obtain for publication the correct schedules and programs of all stations for next issue.

**SM**

## Hear London's Big Ben Chime in Your Own Home

Not with any ordinary radio receiver, of course—the Atlantic is too broad. But an S-M "Round the World" short-wave set will do just that—quite regularly. Turn yours on some night—don't be surprised if you hear a foreign language, or if the announcer mentions "Paris" or "Amsterdam" or "London" instead of the cities you are accustomed to hear from. Call your neighbor to listen—but be cautious—your wonders may be tame to him. Perhaps he has an S-M short-wave set too! For in short waves almost anything is possible.

*S-M 730 "Round the World," complete 4-tube set, with aluminum cabinet; factory wired, \$66! complete kit, \$51.*

*S-M 731 "Round the World" 2-tube adapter with same cabinet (converts any set to short waves), factory wired, \$46; or kit \$36. S-M 732 Essential Kit, \$16.50.*

### New S-M Audios

You will marvel at the tone quality provided in the new S-M sets by S-M Clough-system transformers. They are unconditionally guaranteed to give better results than any other type, regardless of price. Try a pair. Large models (No. 225, first stage; No. 226, second stage), \$9.00 each; small models (No. 255, first stage; No. 256, second stage) \$6.00 each.

*Write the factory for free 24-page catalog and sample copy of the RADIOBUILDER.*



### You Get Everything in the S-M 720 Screen Grid Six

Ten to fifteen kilocycle selectivity; distance range you can't get without standard (D.C.) screen grid tubes; the finest tone quality that up-to-the-minute inventions have only now made possible; clean, accurate construction with easy assembly; modern design and lower price, made possible by quantity production. These are the points you'll look for in your 1929 receiver, and you'll find all of them and more in the new S-M 720. It is "way above the market" in value and "way below the market" in price. Why go further? Custom-built complete with S-M 700 Metal Shielding Cabinet, \$102; complete kit, less cabinet, \$72.50.



## MARSHANK SALES COMPANY

*Southern California Representative*

224 East Sixteenth St.

Los Angeles, Calif.

SILVER-MARSHALL, INC., 876 West Jackson Blvd., Chicago, U. S. A.



(Continued from Page 27)

regarding the distance ability of the set, I have enclosed my log to date:

Fifty-four Pacific Coast stations, and the following: KDKA, WBBM, WJBT, WYWO, WBAP, WLW, WGN, WCCO, KWKH, KDYL, KSL, KFAD, KOB, WSB, WGN, KFBB, KMOX, KGBU, KFJM, KFBU, KOA, CFCN, and KFPL, a 15-watter in Texas.

Also JOAK, JOBK, JOCK, JODK, and 2YA, 5CL.

The secret of good distance lies in the aerial and ground and patience—I wish I had more of the latter.

Yours for a successful DX season.

Respectfully,

A. S. DUNANN,

837 Portal Ave., Oakland, Calif.

DX Club:

I have become an ardent DX fan in the month we have had a Majestic 71. Have an inside aerial, 43 feet long, partly insulated, connected to the S. A. post. My ground is much too long, 16 feet—in fact, I get about the same results from connecting the ground wire to the antenna post.

Here is my log, arranged in the order of increasing distances. I am not including, of course, 19 stations in Los Angeles county and one at Santa Ana. The 42 distant stations follow: KFSD, KQW, KFAD, KFL, KTAB, KGO, KFWI, KFRC, KYA, KPO, KGW, KSL, KDLY, KOB, KFUP, KFXF, KOA, KLZ, KOIN, KEX, KGW, KFOA, KOMO, KJR, KHQ, CNRV, WFAA, WFDN, WBAP, WTHS, KMMJ, KFAB, KFNF, KMA, WHO, WCCO, KMOX, WGN, WLW, WEXAL.

As for Jap stations, so far have failed to get call letters, but have heard four Japanese stations on Oct. 13 and 20, between two and four o'clock in the morning. (1) On my dial at 49, just above KHJ, before KMA comes on at 4 a. m. (2) On 45, just above KNRC. (3) On 40, exactly KFWB. (4) And 35.5, just above KNX, almost KGW.

Can anyone tell me what station—not KSL—is operating on 990 k. c., 302.8 meters? I caught the announcement distinctly, 4:30 a. m., Oct. 18, but a

blast of static drowned out the call letters.

When can the Mexican stations be heard? I got a program in Spanish at 4:20 a. m., Oct. 18, on approximately 384 meters, but it faded out completely after about four minutes. What are the wave lengths of some of the Mexicans?

Another question: Isn't there any Hawaiian station? If so, what wave length?

Very truly yours,

W. R. BIGGER,  
Riverside, Cal.

DX Club:

Can't you find a place for a member who is just starting in. I have a five tube T. R. F. set and so far this year I have logged the following: WDAF, KMOX, KFAB, KFBC, KFAD, WBBM, KWKH, KOB, CNRV, CKLC, KSL, KOA, WGN, KDKA, KFBU, CFCN, KNX, KFI, KFWB, KFOA. This log is not bad, and it was all done with the help of your little Red Book. It is a great help in getting DX, and I will tell my friends about it.

Wishing you luck,

DAN B. WHEELIHAN,  
720 Linden St., Oakland.

DX Club:

May I make my bow to the DX Club and give the results I have obtained with the new Radiola 60 Superheterodyne. Have logged thirty-seven stations in the state of California, thirty-eight stations in the U. S. outside of California, six Japanese stations, two Canadian stations, and one Australian station.

Am listing the stations outside of the state of California for the benefit of anyone interested: KEX, KFJR, KGW, KJR, KMO, KOIN, KOMO, KVI, KFBU, KDYL, KLS, KFAD, KOA, KFEL, KFXF, KGHF, KLZ, KOW, WBAP, KFJB, KOB, KFAB, KFNF, KDKA, KMA, KMMJ, KMOX, KOIL, KSO, KTNT, KWKH, WCCO, WENR, WGN, WJJD, WLS, WNAX, WGY.

Japanese stations: JOAK, JOBK, JOCK, JOFK, JOGK, JOHK.

(Continued on Page 75)

# Majestic will build 1,200,000 all electric Receivers in 1929

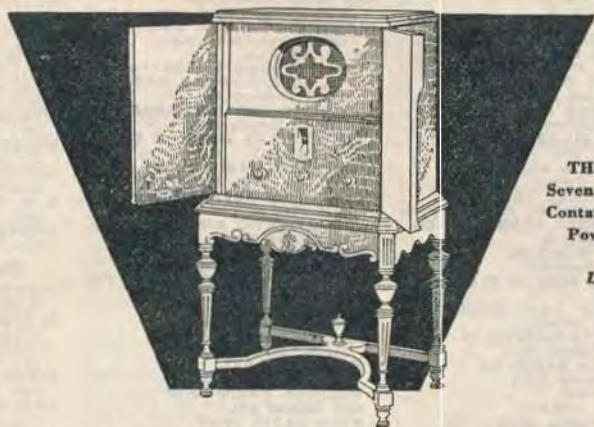

THE HIGHBOY  
Seven Tubes, Self-  
Contained Dynamic  
Power Speaker,  
\$213  
Less Tubes

The tremendous and unprecedented demand for Majestic All Electric Radio receivers has made it necessary for the manufacturers of this "much talked about" equipment to greatly increase their factory facilities. Radio enthusiasts who do not, for one reason or another, purchase Majestic this year, can be assured of immediate delivery at any time in the new year that is fast approaching.

If you are a lover of good music...if you like trouble-free radio reception...you'll appreciate the performance of Majestic Electric Radio. Hear it for yourself...then you'll KNOW why radio enthusiasts in Southern California alone have purchased more than 115 carloads of Majestic in less than 5 months.

[Any of the Majestic dealers listed on the two following pages will gladly,  
and without obligation, demonstrate Majestic Radio in your own home.]

**UNGAR & WATSON, INC.**

\* Wholesale Distributors for Southern California and Arizona

1363½ S. Figueroa St.

LOS ANGELES

# MAJESTIC RADIO DEALERS

Any of these authorized Majestic Radio Dealers will gladly, and without obligation, demonstrate Majestic Radio in your own home and explain the very reasonable payment plan. See your nearest dealer today.

## Los Angeles and Hollywood

**ACACIA RADIO STORES**  
1815 S. Figueroa St.  
**A. A. C. RADIO SERVICE**  
8215 Melrose Ave.  
**WILEY B. ALLEN CO.**  
729 E. Broadway  
**AMERICAN RADIO CO.**  
108 E. 8th St.  
**ANDREWS RADIO CO.**  
1204 W. 7th St.  
**ANGELUS RADIO SHOP**  
4208 Santa Monica Blvd.  
**ASSOCIATED RADIO SERVICE**  
5156 Beverly Blvd.  
**AVALON RADIO SHOP**  
5225 Avalon Blvd.  
**BARKER BROS., INC.**  
840 W. 7th St.  
**BARKER BROS. (Hollywood Store)**  
6884 Hollywood Blvd.  
**BAKER & FITZGERALD, INC.**  
2603 W. 64th St.  
**BARROWS COMPANY**  
5545 Sunset Blvd.  
**BEACHWOOD RADIO CO.**  
2693 Beachwood Drive.  
**BEACON ELECTRIC CO.**  
5113 W. Pico  
**BECKMAN & ROUND, INC.**  
4279 S. Vermont Ave.  
**BEHNER-BELL RADIO CO.**  
913 Carrillo Dr., Carthay Center  
**BIRCH-SMITH FURNITURE CO.**  
737 S. Hill St.  
**BIRKEL MUSIC CO.**  
446 S. Broadway  
**BOSWELL BROS. & BENSON**  
2070 W. 8th St.  
**BROADWAY DEPT. STORE**  
4th and Broadway  
**BROOKS FURNITURE CO.**  
3555 Whittier Blvd.  
**BRONSTER RADIO CO.**  
7102 Beverly Blvd.  
**BOB BROWN**  
4353 S. Figueroa  
**CALIF. PIANO CONST. CO.**  
8920 Melrose Ave.  
**CADY ELECTRIC CO.**  
3340 W. 6th St.  
**CRONIN MUSIC CO.**  
4633 Whittier Blvd.  
**DORANS ELECTRIC SHOP**  
7075 Sunset Blvd.  
**L. A. DUNCAN** 2891 W. Pico St.  
**HARRY A. DUTTON**  
1735 W. 7th St.  
**EASTERN OUTFITTING CO.**  
4712 Broadway  
**EASTERN OUTFITTING CO.**  
820 S. Main St.  
**ELECTRIC LIGHTING SUPPLY CO.**  
216 W. Third St.  
**GLOW ELECTRIC CO.**  
5914 Hollywood Blvd.  
**GOLDEN STATE RADIO CO.**  
5150 Whittier Blvd.  
**J. GORDON**  
1504 W. 54th St.  
**GRAND AVE. RADIO CO.**  
2205 S. Grand Ave.  
**GREATER BROADWAY FURN. CO.**  
5900 S. Broadway  
**HARMON RADIO STORE**  
4374 S. Vermont  
**C. A. HARMON**  
10256 S. Vermont Ave.  
**HARRY W. HARRISON, INC.**  
555 S. Figueroa  
**H. D. HATFIELD & SON**  
1769 N. Vermont  
**HILLCREST FURNITURE CO.**  
4636 W. Washington Blvd.  
**HOLLAND ELECTRIC SHOP**  
5205 Division Ave.  
**HOLLOWAY HDWE. CO.**  
1009 W. Manchester Ave.

**HOLLYWOOD MUSIC CO.**  
6019 Hollywood Blvd.  
**HOLLYWOOD PHONOGRAPH SHOP**  
6552 Hollywood Blvd.  
**HOME ELEC. SPECIALTY CO.**  
3728 W. Pico St.  
**INTERSTATE MUSIC CO.**  
8565 S. Broadway  
**JENKINS RADIO SHOP**  
8450 S. Broadway  
**J. & M. RADIO**  
3309 W. 8th St.  
**KELLY MUSIC CO.**  
121 S. Vermont  
**KELLY MUSIC CO.**  
5367 Hollywood Blvd.  
**LA BREA RADIO CO.**  
5222 Wilshire Blvd.  
**LARCHMONT RADIO SALON, Inc.**  
139 N. Larchmont Blvd.  
**H. T. LE PLA**  
1428 W. Santa Barbara Ave.  
**J. M. LOGE HDWE. & RADIO CO.**  
954 S. Western Ave.  
**LOCKIE MUSIC EXCHANGE**  
1034 S. Broadway  
**LOS ANGELES HDWE. & ELEC. COMPANY**  
717 E. 5th St.  
**LOS FELIZ RADIO STORE**  
3104 Los Feliz Blvd.  
**LOVINGERS MELROSE RADIO CO.**  
4493 Melrose Ave.  
**THE MAJESTIC MUSIC SHOPPE**  
8873 Santa Monica Blvd.  
**MAJESTIC RADIO SHOP**  
815 W. Jefferson St.  
**MANCHESTER RADIO ELEC. CO.**  
1522 E. Firestone Blvd.  
**MARSH MUSIC CO.**  
5522 Santa Monica Blvd.  
**MARTIN MUSIC CO.**  
734 S. Hill St.  
**MAY COMPANY**  
Eighth and Broadway  
**MELROSE RADIO SHOP**  
5668 Melrose Ave.  
**MESA RADIO SHOP**  
8921 Mesa Drive  
**METRO RADIO SHOP**  
4480 W. Adams St.  
**CHARLES V. MYERS**  
2189 W. Washington  
**NOR-TEN RADIO STORE**  
4013 W. Tenth St.  
**NORTON & NORTON**  
3211 N. Broadway  
**OTTO K. OLESEN ILL. CO.**  
1260 N. Vine St.  
**OUTLET STORE** 720 S. Main  
**PACIFIC RADIO STORES**  
4705 S. Vermont Ave.  
**PLATT MUSIC COMPANY**  
832 S. Broadway  
**PLATT MUSIC COMPANY**  
6614 Hollywood Blvd.  
**PLATT MUSIC COMPANY**  
6114 S. Western  
**PLATT MUSIC COMPANY**  
4357 S. Vermont  
**PLATT MUSIC COMPANY**  
2200 Brooklyn  
**RADIO ELEC. SERVICE CO.**  
762 S. Vermont  
**RADIOELECTRIC SUPPLY CO.**  
3077 W. Jefferson Blvd.  
**ROBINSON RADIO SHOP**  
4328 S. Western Ave.  
**ROBINSON RADIO CO.**  
7861 Melrose Ave.  
**ROWLANDS HARDWARE**  
7661 Central Ave.  
**RUPPERT RADIO & ELEC. CO.**  
7767 Santa Monica Blvd.  
**SHANES HDWE. & ELEC. CO.**  
5205 Division St.  
**SCHIRESON BROS.**  
3480 N. Main St.

**SCHOCK RADIO CO.**  
2514 W. Washington St.  
**EARL W. SCHOCK**  
1358 S. Hill St.  
**SCHWABACHER-FREY STA. CO.**  
738 S. Broadway  
**SKY PILOT RADIO COMPANY**  
5184 W. Adams St.  
**SO, CALIF. MUSIC CO.**  
806 S. Broadway  
**STANDARD RADIO CO.**  
417 W. Pico St.  
**SUNSET ELECTRIC CO.**  
1570 Sunset Blvd.  
**UNIVERSITY RADIO SHOP NO. 2**  
3425 S. Vermont Ave.  
**W. A. K. RADIO CO.**  
6908 So. Western Ave.  
**WALKER'S DEPARTMENT STORE**  
First and Broadway  
**WALKER RADIO SHOP**  
8551 S. Vermont Ave.  
**WATSON RADIO STORES**  
4411 S. Broadway  
**WEST COAST FURN. CO.**  
1250 W. Washington St.  
**WESTERN HOME FURN. CO.**  
4511 S. Central Ave.  
**WOLF RADIO & MUSIC CO.**  
547 S. Western Ave.  
**WOROBIEFF'S**  
2038 E. First St.  
**C. S. YOUNG**  
3713 E. First St.  
**YOUNG'S MUSIC, INC.**  
512-16 W. Santa Barbara

## Southern California

**ALHAMBRA, Ashton Elec. Co.**  
25 N. Garfield Ave.  
**ALHAMBRA, H. P. Carnahan**  
134 E. Valley Blvd.  
**ALHAMBRA, T. J. Irving**  
1525 W. Main St.  
**ALTADENA, Nazarian's**  
1054 N. Allen  
**ANAHEIM, Anahelm Elec. Co.**  
200 W. Center St.  
**ARCADIA, F. W. Smith**  
107 E. Huntington Dr.  
**ARLINGTON, W. P. Symons**  
684 Magnolia Ave.  
**ARTESIA, Wm. B. Hayes**  
325 N. Main St.  
**ARVIN, Spurlock & Thayer**  
AVLON, J. E. Mathewson  
708 Crescent Ave.  
**AZUSA, White & Wolfe**  
711 Alameda St.  
**BAKERSFIELD, Malcolm Brook Co.**  
1920 Chester Ave.  
**BAKERSFIELD, Don C. Preston**  
19th and H Sts.  
**BANNING, Ed Dunn**  
109 San Geronimo  
**BARSTOW, Geo. Cunningham**  
**BELL, Baker Ave. Electric**  
4472 Baker Ave.  
**BELLFLOWER, Berie E. Moore**  
422 Somerset  
**BEVERLY HILLS, Behner-Real Radio Co.**  
247 N. Beverly Dr.  
**BEVERLY HILLS, Ott Radio Co.**  
303 N. Robertson Blvd.  
**BRAWLEY, Imperial Valley Hardware Co.**  
**BREA, Deamer Radio Service**  
110 E. Cedar St.  
**BURBANK, Radio Studio**  
231 N. Magnolia Ave.  
**CALEXICO, Imperial Valley Hardware Co.**  
**CHULA VISTA, Herbert V. Bryant**  
298 Third Ave.  
**CLAREMONT, Morley T. Jones**  
114 Yale St.  
**COLTON, Hub Hardware Co.**  
158-164 West 1 St.

**COMPTON, Nygaard Elec. Co.**  
229 E. Main St.  
**CORONA, B-K Radio Shop**  
706 Main St.  
**CORONADO, Bechtel's Radio Den**  
1017 Orange Ave.  
**COVINA, Harold R. Houser**  
117 W. College St.  
**CORONADO, W. E. Bechtel**  
718 Third St.  
**CULVER CITY, Blunts Radio Shop**  
6908 Culver Blvd.  
**DOWNEY, Darnell Elec. Co.**  
132 W. Second St.  
**EAGLE ROCK, Roy J. Weaver**  
9059 Eagle Rock Blvd.  
**EL CAJON, Payne & Smith**  
**EL CENTRO, Imperial Valley Hardware Co.**  
**EL MONTE, The Radio Shop**  
408 Main St.  
**ESCONDIDO, H. W. Maddux**  
119 N. Broadway  
**FILLMORE, Hailsteads Auto Electric Co.**  
548 W. Santa Clara  
**FULLERTON, Fullerton Radio Shop**  
102 W. Commonwealth  
**GARDEN GROVE, P. N. Larson**  
101-104 E. Ocean Ave.  
**GARDENA, Don M. Spears**  
725 W. 165th St.  
**GLENDALE, Begas Radio Lab.**  
201 N. Brand Blvd.  
**GLENDALE, Broadway Radio Elec.**  
702 E. Broadway  
**GLENDALE, Glendale Music Co.**  
115 S. Brand Blvd.  
**GLENDALE, Russell-Pierce Furn. Co.**  
1800 S. Brand Blvd.  
**GLENDORA, F. A. Seimears**  
210 N. Michigan Ave.  
**HAWTHORNE, Hawthorne Radio Shop**  
286 N. Hawthorne Blvd.  
**HEMET, Robert Record**  
**HERMOSA BEACH, C. Alexander & Co.**  
690 Camino Real  
**HOLTVILLE, Imperial Valley Hardware Co.**  
**HUNTINGTON BEACH, H. L. J. Smith**  
125 Main St.  
**HUNTINGTON PARK, Bevan Elec. Co.**  
216 S. Pacific Blvd.  
**HUNTINGTON PARK, Eastern Outfitting Co.**  
6335 Pacific Blvd.  
**HUNTINGTON PARK, Platt Music Company**  
369 S. Pacific  
**HUNTINGTON PARK, W. G. Potter**  
6513 Pacific Blvd.  
**INGLEWOOD, Aylworth Electric Co.**  
N. Market St.  
**INGLEWOOD, James S. Glynn**  
10400 Hawthorne Blvd.  
**LAKUNA BEACH, Lynn Electric Co.**  
Forest Ave.  
**LA HABRA, J. G. Jenks**  
119 W. Central Ave.  
**LA JOLLA, C. H. Meissner**  
327 Silverado St.  
**LAMANDA PARK, Nazarian's**  
2480 E. Colorado St.  
**LA MESA, La Mesa Radio & Appliance Co.**  
1835 Third St.  
**LA MESA, Virgil W. Neher**  
8121 Third Street  
**LOMPOC, Rudolph Hdwe. Co.**  
**LONG BEACH, Aiday & Crandall**  
516 E. Anaheim  
**LONG BEACH, Barker Bros.**  
223 American Ave.  
**LONG BEACH, Belmont Radio**  
3404 E. Broadway  
**LONG BEACH, Electrique Radio Co.**  
1719 E. Anaheim  
**LONG BEACH, J. R. Foster**  
1102 E. 4th St.  
**LONG BEACH, Humphrey's Music Co.**  
431 Pine Ave.  
**LONG BEACH, Intercity Radio**  
Stores Co., 405 American Ave.  
**LONG BEACH, Platt Music Co.**  
234 Pine Ave.

**LONG BEACH, Radio Glenn**  
293 E. 2nd St.  
**LONG BEACH, Seaside Elec. Co.**  
63 S. Magnolia St.  
**LONG BEACH, Snyder Music Co.**  
2215 E. 4th St.  
**LYNWOOD, Lynwood Elec. Co.**  
11431 Long Beach Blvd.  
**MAYWOOD, Home Furn. Co., Store No. 4**  
3513 E. Slauson Ave.  
**MAYWOOD, Home Furniture Co.**  
4501 E. Slauson  
**MCFARLAND, Lester J. Kuentzel**  
**MOJAVE, I. Blum**  
**MONTEROSE, Monterose Radio Shop**  
2215 Honolulu Ave.  
**MONROVIA, Arthur A. Ross**  
504 S. Myrtle St.  
**MONTEBELLO, Smith Bros. Music Co.**  
509 Whittier Blvd.  
**NATIONAL CITY, Nelson-Smith Co.**  
829 National Ave.  
**NEEDLES, White's Pharmacy**  
**NORTH HOLLYWOOD, Langlands & Schwabe**  
5317 Lankershim Blvd.  
**NORWALK, R. Molina**  
110 N. First St.  
**OCEAN BEACH, Strand Radio and Appliance Co.**  
4991 Newport  
**OCEAN PARK, Ocean Park Radio Service**  
171 Pier Ave.  
**ORANGE, Radio Music Den**  
601 Second St.  
**ONTARIO, Ayers & Hackley**  
421 N. Euclid Ave.  
**ONTARIO, R. J. Tobey**  
243 N. Euclid  
**ORANGE, Cossairts Radio Shop**  
154 S. Glassell  
**OWENSBROOK, Benson Electric**  
2150 S. Sherman Way  
**OXNARD, Carl's Radio Den**  
204 E. 5th St.  
**PASADENA, Hancock Music Co.**  
333 Colorado St.  
**PASADENA, Jordans, Inc.**  
265 E. Colorado  
**PASADENA, Premier Radio Corp.**  
11 E. California St.  
**PASADENA, Pasadena Radio Supply Co.**  
45 N. Broadway  
**PASADENA, Service Radio Shop**  
1104 E. Colorado St.  
**PASO ROBLES, Merrifield Radio Shop**  
216 S. Pacific  
**PERRIS, C. W. Kirkpatrick**  
**POMONA, Wiley B. Allen Co.**  
424 W. 2nd St.  
**POMONA, George W. Hiett**  
183 E. Third St.  
**POMONA, Morley T. Jones**  
161 S. Garey St.  
**PUEENTE, S. A. Peef**  
112 W. Main St.  
**RANDSBURG, Francis X. Moore**  
**REDLANDS, Young & Daly**  
106 W. Citrus Ave.  
**REDONDO BEACH, J. H. Therp**  
128 S. Pacific  
**RIVERSIDE, R. F. Austin**  
918 Main St.  
**RIVERSIDE, B-K Radio Shop**  
642 W. Ninth St.  
**SAN BERNARDINO, Foshee Furniture Co.**  
835 Third St.  
**SAN BERNARDINO, Gurr Smith Co.**  
443 E. St.  
**SAN DIEGO, Barker Bros.**  
3771 Fifth Ave.  
**SAN DIEGO, Dearborn Radio Shop**  
1026 University Ave.  
**SAN DIEGO, Edmondson Radio & Elec. Co.**  
3314 Adams Ave.  
**SAN DIEGO, Heitwaser, Inc.**  
Broadway and Fifth  
**SAN DIEGO, The Radio Shop**  
740 Broadway  
**SAN DIEGO, So. Calif. Music Co.**  
720 Broadway  
**SAN DIEGO, Theistic Music Co.**  
640 Broadway  
**EAST SAN DIEGO, Glenn H. Dutton**  
2855 Van Dyke St.

**SAN DIMAS, Joe Walterscheid**  
134 W. Bonita Ave.  
**SAN FERNANDO, Willis Rowe**  
710 Porter Ave.  
**SAN GABRIEL, Murphy & Hendricks**  
243 S. San Gabriel Blvd.  
**SAN LUIS OBISPO, Merrifield Music Co.**  
736 Higuera St.  
**SAN JACINTO, Lloyd Record**  
**SAN PEDRO, Colos Battery and Ignition Co.**  
1502 Pacific Ave.  
**SAN PEDRO, Johnson Radio Service**  
Gaffey St. at 9th  
**SANTA ANA, J. C. Horton Furniture Co.**  
421 N. Main St.  
**SANTA ANA, Shafter's Music House**  
415 N. Main St.  
**SANTA ANA, Turner Radio Co.**  
211 W. Fourth St.  
**SANTA BARBARA, Lamb Auto Elec. Co.**  
1200 Anacapa St.  
**SANTA MARIA, The Electric Shop**  
119 S. Broadway  
**SANTA MONICA, Arthur E. Jackson Music Co.**  
1447 Third St.  
**SANTA MONICA, Arthur E. Jackson**  
718 Santa Monica Blvd.  
**SANTA MONICA, Ray E. Shafter**  
1502 Fourth St.  
**SANTA PAULA, Pace L. Smith**  
944 Main St.  
**SATICOV, H. H. Wright**  
**SAWTELLE, Harry V. Gilbert**  
1008 Sawtelle Blvd.  
**SIERRA MADRE, Radio Shop**  
7 Kelsting Court  
**SOUTH PASADENA, Harry W. Weber**  
1757 Garfield Ave.  
**SOUTH PASADENA, Jones & Cross**  
1020 Mission St.  
**TAFT—Don C. Preston**  
219 Fourth St.  
**TAKOMA, Jack Teon**  
507 Center St.  
**TEMPLE, E. L. Marking**  
109 S. Sunset Blvd.  
**TORRANCE, C. Alexander & Co.**  
1314 Sartori Ave.  
**TUJUNGA, Sunset Radio & Electric Shop**  
437 E. Sunset Blvd.  
**UPLAND, Colburn Elec. Co.**  
250 2nd Ave.  
**VAN NUYS, Simpson Furn. Co.**  
6473 Van Nuys Blvd.  
**VENICE, Young Music Co.**  
86 Windward Ave.  
**VENTURA—C. W. Richards**  
70 S. Oak St.  
**VENTURA, Louis A. Snow**  
115 Ventura Ave.  
**VICTORVILLE, Fish Elec. Co.**  
**WALNUT PARK, L. & G. C. Pyle**  
7907 Seville  
**WATTS, T. J. Stevens & Son**  
1663 E. 103rd St.  
**WESTMINSTER, San Pedro Lumbar Co.**  
**WHITTIER, H. C. Oldham**  
128 S. Greenleaf  
**WHITTIER, Whittier Auto Electric Works**  
121 N. Milton  
**WILMINGTON, Geo. F. Clausing**  
119 W. Anaheim St.

## Arizona Dealers

**CLARKDALE, ARIZ., Thomas B. Jones Furn. Co.**  
**CLIFTON, ARIZ., Phelps Dodge Mercantile Co.**  
**DOUGLAS, ARIZ., Phelps-Dodge Mercantile Co.**  
**FLAGSTAFF, ARIZ., Babbitt Bros. GLOBE, ARIZ., Mine Supply & Hardware Co.**  
**PHOENIX, ARIZ., Barrows Furniture Co., Inc. First at Jefferson**  
**PHOENIX, ARIZ.—Redewill Music Co.**  
222-4 W. Washington  
**PRESCOTT, ARIZ., Miller & Klahn**  
105 N. Marina  
**TUCSON, ARIZ., Russell Electric & Machine Co.**  
221-23 E. Congress St.  
**YUMA, ARIZ., Imperial Valley Hardware Co.**

# National Broadcasting Co., Inc.

## PACIFIC COAST NETWORK



**CHARLES GABRIEL**  
Announcer

**KFI KPO KGO**  
**KGW KOMO**  
**KHQ**

Charles H. Gabriel, Jr.  
Program Director

Jennings Pierce  
Chief Announcer

### DAILY

7:00 p. m.—Time broadcast (except Saturday).  
10:00 p. m.—The Trocadero's Dance Orchestra, except Monday.

### SUNDAY, NOVEMBER 11

1:30 p. m.—Voiceless Reprodncer program will observe Armistice Day with a "World War" music.  
Broadcast over KHQ, KOMO, KGW, KGO KPO and KFI.  
3:00 p. m.—Sunday Afternoon Concert will bring ninety minutes of music by Eva Gruninger Atkinson, contralto, Easton Kent, tenor, and the National Concert Orchestra.  
Broadcast over KOMO, KGW, KGO and KFI.  
4:30 p. m.—Biblical Drama period will dramatize the biblical parable "Thou Faithful Servant."  
Broadcast over KHQ, KOMO, KGW, KGO and KFI.  
7:30 p. m.—"An Armistice Cycle" containing a number of song favorites appropriate to Armistice Day.  
Broadcast over KHQ, KOMO, KGW, KGO and KFI.  
9:00 p. m.—Alwater Kent program brings five selections of a pleasingly light character.  
Broadcast over KHQ, KOMO, KGW, KGO, KFI and KPO.

### MONDAY, NOVEMBER 12

6:45 p. m.—"A Week of the World's Business"  
Broadcast over KHQ, KOMO, KGO.  
7:00 p. m.—"Mars" will be the theme of Henry M. Hyde's talk on the wonders of the sky. Miss O'Dea, contralto, and Harold Dana, baritone, are the soloists and The RCA Orchestra under Max Dolin are the instrumentalists.  
Broadcast over KHQ, KOMO, KGW, KGO, KPO and KFI.  
8:00 p. m.—Rudy Selger's Shell Symphonists will entertain the radio audience for an hour tonight, opening with "A Waltz Dream."  
Broadcast over KHQ, KOMO, KGW, KGO, KPO and KFI.  
9:00 p. m.—Song Paintings presents solos and duets by Gell Taylor, soprano, and Myron Niesley, tenor.  
Broadcast over KHQ, KGO.

### TUESDAY, NOVEMBER 13

10:30 a. m.—"Woman's Magazine of the Air"  
Broadcast over KHQ, KOMO, KGW, KGO, KPO and KFI.  
8:00 p. m.—"Nell Gwynne" is the comic opera chosen by the Eveready program for presentation.  
Broadcast over KHQ, KOMO, KGW, KGO, KPO and KFI.  
6:30 p. m.—Light and classical music, featuring principally the melodies of Spain, will be offered to listeners by Amazo's Gitanos.  
Broadcast over KHQ, KOMO, KGW, KGO, KPO and KFI.

### WEDNESDAY, NOVEMBER 14

10:30 a. m.—"Woman's Magazine of the Air"  
Broadcast over KGW, KGO, KPO and KFI.  
7:30 p. m.—Yellow Cab Gayeties will bring William and Suzanna, the Master and Mistress of Ceremonies before the microphone.  
Broadcast over KPO and KFI.  
8:30 p. m.—Cheer with Susan brings the "Fony Gladiators" in a program reminiscent of football glory of some years ago.

Broadcast over KHQ, KOMO, KGW, KGO, KPO and KFI.

9:00 p. m.—"Jack and Ethyl, The Motor Mates," will be present again tonight to tell of their glorious adventure traveling up and down the Pacific Coast.  
Broadcast over KHQ, KOMO, KGW, KGO, KPO and KFI.

### THURSDAY, NOVEMBER 15

11:30 a. m.—Standard School Broadcast illustrates the use of the legend as a basis for operatic stories.  
Broadcast over KHQ, KOMO, KGW, KGO, KPO and KFI.  
8:00 p. m.—Scherling Transcontinental program opens with the Scherling Singers presenting for the first time Vaughn de Leath's "Gingerbread Brigade."  
Broadcast over KHQ, KOMO, KGW, KGO and GFL.  
7:30 p. m.—Standard Symphony Hour is devoted to music of Carl Maria von Weber.  
Broadcast over KHQ, KOMO, KGW, KGO and KFI.  
8:30 p. m.—Memory Lane presents a radio dramatization built around the incident of "Miss Malvina" who went to New York to be in a play.  
Broadcast over KOMO, KGW, KGO.  
9:30 p. m.—Irving Kennedy, tenor, will sing special Max Dolin arrangement of "Believe Me If All Those Endearing Young Charms" during the Maxwell House Coffee Concert broadcast.  
Broadcast over KHQ, KOMO, KGW, KGO, KPO and KFI.

### FRIDAY, NOVEMBER 16

10:30 a. m.—Mammy Sperry will entertain her radio guests in her kitchen.  
Broadcast over KHQ, KOMO, KGW, KGO, KPO and KFI.  
5:35 p. m.—Land O'Health program takes listeners to Fruit Center.  
Broadcast over KHQ, KOMO, KGW, KGO.  
6:00 p. m.—A gay trio of Spearnmen will present a "Hilly-Billy Love Song" as the feature number of the "Wrigley Review."  
Broadcast over KHQ, KOMO, KGW, KGO.  
8:00 p. m.—"Chicago Butterfly" will be featured by the General Independents as the opening number on their weekly broadcast.  
Broadcast over KHQ, KOMO, KGW, KGO, KPO and KFI.  
8:30 p. m.—Chopin Nocturnes will be presented by Charles Gabriel, Jr., and Max Dolin in their half hour.  
Broadcast over KHQ, KOMO, KGO and KFI.  
9:30 p. m.—Moon Magic will enchant listeners who tune in at this period.  
Broadcast over KOMO, KGW, KGO.

### SATURDAY, NOVEMBER 17

7:00 p. m.—Lucky Strike Hour features "The Beautiful Blue Danube," and "Tales from the Vienna Woods."  
Broadcast over KHQ, KOMO, KGW, KGO, KPO and KFI.  
8:00 p. m.—"Saranoff and Company," a daring group of Russian dancers will make their radio debut on the Philco program.  
Broadcast over KHQ, KOMO, KGW, KGO, KPO and KFI.  
9:00 p. m.—Earl C. Anthony program celebrating the opening of the new Earl C. Anthony Inc. building at Oakland California.  
Broadcast over KGO, KPO and KFI.  
9:00 p. m.—"Uncle Tom's Cabin" will be dramatized by the Golden Legends period.  
Broadcast over KHQ, KOMO, KGW.  
10:00 p. m.—Professor Herman Schnitzel, humorist, will act as Master of Ceremonies during the Big Show period. The usual array of NBC talent will be present.  
Broadcast over KOMO from 10:00 to 11:00 p. m.; KGO and KPO from 11:00 to 12:00 p. m.; KHQ from 10:00 to 12:00 p. m.

**Golden Bear** AIR COLUMN  
**SPEAKER**

12 Sizes — WE. 2712  
1929 Los Angeles St., L. A.



## They Win Preference by Performance

**G**REATER sensitivity, clearer reception and longer tube life are the cardinal features that have won legions to the use of CeCo Tubes and the endorsement of the leading radio engineers of the country.

One of the contributing factors making these features possible is the exclusive CeCo process of evacuation—a process used by no other radio tube manufacturer.

*Let actual performance be the convincing evidence! Insert the proper CeCo tube in each socket of your set. A CeCo dealer will gladly advise what types of CeCo Tubes to use to obtain the best results.*

Factory Representatives:

**B. KRUGER & CO.**

500 N. Huntley Drive, West Hollywood

Phone OX. 3897



# APEX RADIO

*Better Performance at a Lower Price*

Of course you want tone quality, together with simplicity of operation and the ability to bring in distant stations clearly without interference. Then you should choose APEX. Any dealer listed below will be glad to demonstrate without obligation.



Model 236

Equipped with Magnetic or Jensen Dynamic Speaker



Model 336

Apex Console Equipped with Famous Jensen Dynamic Speaker.

- |   |   |  |   |
|---|---|--|---|
| Apollo Radio Shop<br>1707 N. Western Ave.       | F. & H. Radio Shop<br>5011 York Blvd.     | Kleinberger Co.<br>405 N. Main St.               | Quimby's Radio Service<br>1860 N. Vermont St. |
| Angelus Radio Shop<br>4208 Santa Monica         | Fogil Radio Shop<br>310 W. 61st St.       | Metro-Pacific Co.<br>731 N. Western Ave.         | Pico Radio Shop<br>4505 W. Pico St.           |
| Walter F. Browne<br>4508 Hollywood Blvd.        | Forer Tire Company<br>5500 S. Vermont Av. | Motley Elec. Service<br>7761 Santa Monica Blvd.  | Radio Headquarters<br>7214 S. Broadway        |
| Downtown Radio Co.<br>134 W. 7th St.            | W. L. Gaylord<br>6618 S. Vermont Av.      | Noren-Wuster Furniture Co.<br>3300 W. Washington | Shane Hardware Co.<br>2906 Division St.       |
| Acme Radio Store<br>709 So. Main St.            | Jatho Radio Service<br>5410 Cential Ave.  | Paramount Radio Co.<br>5515 Santa Monica Blvd.   | Star Furniture Co.<br>3573 Whittier Blvd.     |
| Electric Service Co.<br>4308 1/2 S. Vermont Av. | Jenkins Radio Shop<br>8452 S. Broadway    | Pete's Radio & Electric Shop<br>8704 Elm St.     | A. W. Townsend<br>3653 Edenhurst St.          |
| El Sereno Service Co.<br>5319 Navarro St.       | Forer Tire Company<br>4723 Whittier Blvd. | Walker Radio Shop<br>5851 S. Vermont St.         |   |

## Southern California

- |  |   |   |  |   |   |
|--|---|---|--|---|---|
| <b>ANAHEIM</b><br>C. A. Knapp<br>1101 Lincoln Ave.                   | <b>CULVER CITY</b><br>Noren-Wuster Furn. Co.<br>6710 Washington Blvd. | <b>HUNTINGTON PARK</b><br>Huntington Park Furn. Co.<br>6217 Pacific Blvd. | <b>LOMITA</b><br>Calkins Hardware Co.<br>Lomita, Calif.                    | <b>RIVERSIDE</b><br>R. F. Austin 916 Main St.<br>Roy Storie<br>Pedley Station | <b>R. M. Rhodes Service Sta.</b><br>424 Broadway                    |
| <b>BELLFLOWER</b><br>Moore's Radio Shop<br>427 Somerset St.          | <b>ESCONDIDO</b><br>Young's Music Co.<br>128 E. Grand Ave.            | <b>INGLEWOOD</b><br>Inglewood Hdwe. Co.<br>129 N. Commercial St.          | <b>NORTH HOLLWOOD</b><br>Chas. F. Morrell<br>5437 Lankershm Blvd.          | <b>REDONDO BEACH</b><br>Paul Eich<br>Arcade Bldg.                             | <b>SHERMAN</b><br>Preuss Road Radio Service<br>465 Robertson Blvd.  |
| <b>BEVERLY HILLS</b><br>Wilshire Hdwe. Co.<br>1242 Wilshire Blvd.    | <b>GARDENA</b><br>Gardena Hardware Co.<br>914 W. Palm St.             | <b>LONG BEACH</b><br>Mills Electric Co.<br>326 Pine Ave.                  | <b>NORWALK</b><br>W. E. Huitt  | <b>SAN PEDRO</b><br>San Pedro Radio Co.<br>378 W. Sixth St.                   | <b>SOLANA BEACH</b><br>Solana Beach Elec. Co.                       |
| <b>BURBANK</b><br>Norwood's Furniture Co.<br>220 W. San Fernando Rd. | <b>GLENDALE</b><br>Richardson Furn. Store<br>1326 E. Colorado St.     | <b>LA JOLLA</b><br>C. H. Messner Radio<br>927 Silverado Ave.              | <b>OCEANSIDE</b><br>E. F. MacBeth Radio Store<br>Cor. Hill and Topeka Sts. | <b>SANTA ANA</b><br>Marshall Radio Service<br>614 E. Fourth St.               | <b>VENTURA</b><br>The Bartlett Co.<br>804 Main St.                  |
| <b>CORONA</b><br>Corona Hardware Co.<br>606 Main St.                 | <b>PASADENA</b><br>Thomas Radio Co.<br>697 N. Lake St.                | <b>POMONA</b><br>Howard T. McGannon<br>321 E. Center St.                  | <b>PASADENA</b><br>Thomas Radio Co.<br>697 N. Lake St.                     | <b>SANTA ANA</b><br>Santa Ana Radio Co.<br>423 W. Fourth St.                  | <b>VENTURA</b><br>Ventura Radio Sales & Service<br>79 S. Oak St.    |
|  | <b>PASADENA</b><br>Thomas Radio Co.<br>697 N. Lake St.                |   | <b>POMONA</b><br>Howard T. McGannon<br>321 E. Center St.                   | <b>SANTA ANA</b><br>Marshall Radio Service<br>614 E. Fourth St.               | <b>WALNUT PARK</b><br>Smith Music Shop<br>2616 E. Florence Ave.     |
|  |   |   |  | <b>SANTA ANA</b><br>Ed. Mathes 719 Broadway                                   | <b>WILMINGTON</b><br>Driskill Furniture Co.<br>601 W. Anaheim Blvd. |

Apex All-Electric Receivers Priced from \$87.50 to \$199.50 (Less Tubes)

Wholesale Distributors

## YALE RADIO ELECTRIC COMPANY

1111 Wall Street

Westmore 3351

Los Angeles, Calif.



ROBERT HURD

**KFI**

**Los Angeles, Calif.—640 Kc.**

5000 WATTS—468.5 METERS  
 Radio Central Super-Station of Earl C. Anthony, Inc.  
 1806 S. Hope. Phone WE. 6331. After 5 P. M., WE. 9337

DAILY EXCEPT SUNDAY

- 8:00 a. m.—Shell Happy Time from KPO
- 12:00 noon—U. S. C. and U. S. Dept. of Agriculture Talks.
- 12:15 p. m.—Federal and State Market Reports.
- 1:00 p. m.—Talk on Traffic Violations (except Monday).
- 5:00 p. m.—Big Brother Ken (except Saturday).
- 10:00 p. m.—N. B. C. Dance Music (except Monday and Saturday).

- 2:30 p. m.—Harnibling Leatherhead; Andy Lawless.
- 3:00 p. m.—Margaret Metheringham and Coral Tilton.
- 3:30 p. m.—CHIT Gunning, tenor.
- 4:00 p. m.—Inez Ingram; Neva Negus, bird warbler.
- 4:30 p. m.—Honorius Three.
- 5:30 p. m.—Nelle Callendar Mills, violinist.
- 5:50 p. m.—Dr. Percy Wise Clarkson of Better America Federation.
- 6:00 p. m.—Gene Johnston's Music Box.
- 7:00 p. m.—Henry Starr, the Hot Spot of Radio.
- 7:30 p. m.—NEBC, Yellow Cab Company.
- 8:00 p. m.—KFI Symphonette.
- 8:30 p. m.—NEBC, Laugh with Isuan.
- 8:50 p. m.—NEBC, Associated Oil Co.
- 9:30 p. m.—Studio program.
- 10:00 p. m.—NEBC, Dance music.

- SUNDAY, NOVEMBER 11**
- 10:00 a. m.—L. A. Church Federation services.
  - 1:00 p. m.—Margaret Ruth Kernan; Marcus Markson.
  - 1:30 p. m.—NBC, Peerless Reproducers.
  - 2:00 p. m.—Bethel Temple Young People.
  - 3:00 p. m.—NBC, Musical program.
  - 4:30 p. m.—NBC, Biblical stories.
  - 5:00 p. m.—Alma and Adele Howell.
  - 5:30 p. m.—Walter Brown Murray, "Happiness."
  - 5:45 p. m.—Leo Linder, concert violinist.
  - 6:00 p. m.—Father Richard's Sunspot Weather Forecast.
  - 6:32 p. m.—Tom Whitted, character songs.
  - 6:50 p. m.—KFI Symphonette.
  - 7:30 p. m.—NBC, Whittall Anglo-Persiana.
  - 8:00 p. m.—Story Hour with Packard Concert Orchestra, Pryor Moore, director.
  - 9:00 p. m.—NBC, Atwater Kent.
  - 9:30 p. m.—Norma Byington, soprano; Eleanor Ross.
  - 10:00 p. m.—Wally Perrin's Packard Orchestra; Jean Dunn, soloist.

- MONDAY, NOVEMBER 12**
- 12:30 p. m.—Shirley Reid, piano and song.
  - 1:15 p. m.—Noreen Gamble, original character sketches.
  - 1:30 p. m.—Angel of the Air, Violet Diana Steinman.
  - 2:00 p. m.—Willard Butterworth, English comedian.
  - 2:30 p. m.—Bob Green, Bennie Hart, David Hoffman.
  - 3:00 p. m.—L. A. Fire Dept. Orch.; Dorothy Green.
  - 4:00 p. m.—Variety Hour.
  - 5:00 p. m.—Big Brother Ken.
  - 5:30 p. m.—Senator George W. Cartwright.
  - 5:45 p. m.—Edward H. Ruel, nurseryman.
  - 6:00 p. m.—Campanella Male Quartet; Cornell Klein.
  - 7:00 p. m.—NBC, RCA Hour.
  - 8:00 p. m.—NBC, Shell program.
  - 9:00 p. m.—KFI Symphonette, Purcell Mayer, violinist.
  - 10:00 p. m.—Night Cap Melodies; Packard Concert Orchestra, Pryor Moore, director.

- TUESDAY, NOVEMBER 13**
- 9:30 a. m.—Sylvia's Happy Hour.
  - 10:30 a. m.—NBC, Woman's Magazine of the Air.
  - 11:30 a. m.—Georgia O. George Lab.
  - 12:25 p. m.—Leon Archer.
  - 2:00 p. m.—Dr. Eugene Brown's Health talk.
  - 2:15 p. m.—Sunny Brooks; Jack McGuire and Alice Stoddard.
  - 3:00 p. m.—Marie Lohkar, contralto; D. E. Morgan, baritone.
  - 3:30 p. m.—Peggy Warner, uke and song.
  - 3:45 p. m.—Dr. Miller, "Human Nature Around the World."
  - 4:00 p. m.—Jeannette Warner, acc. by Mae Irving.
  - 5:30 p. m.—Prof. Carl S. Knopf.
  - 5:45 p. m.—Dept. of Commerce talk.
  - 6:00 p. m.—Variety Hour.
  - 7:00 p. m.—Nick Harris, detective stories.
  - 7:30 p. m.—Police Commissioner W. G. Thorpe.
  - 7:45 p. m.—Bridge Lessons by Mrs. June Snow.
  - 8:00 p. m.—NBC, National Carbon Co.
  - 8:30 p. m.—NBC, American Malze Co.
  - 9:00 p. m.—Packard Concert Orchestra, Pryor Moore, director; Robert Hurd, tenor.

- WEDNESDAY, NOVEMBER 14**
- 10:00 a. m.—Betty Crocker Gold Medal talk.
  - 10:30 a. m.—Woman's Magazine of the Air.
  - 12:25 p. m.—L. A. Police Dept. of Public Safety.
  - 12:45 p. m.—A. A. Mercy talk on Current Books.
  - 2:00 p. m.—Lucia Ray, acc. by Gertrude Tompkins.

- THURSDAY, NOVEMBER 15**
- 9:30 a. m.—Sylvia's Happy Hour.
  - 9:30 p. m.—Sylvia's Happy Hour.
  - 11:00 a. m.—Georgia O. George Lab.
  - 11:00 a. m.—NBC, Standard Oil Co.
  - 12:25 p. m.—Kenny and Ray.
  - 1:02 p. m.—Chas. Henri; Smiling Eddie Marble.
  - 1:30 p. m.—Elizabeth Cooper.
  - 2:00 p. m.—Dr. Eugene Brown's Health talk.
  - 2:15 p. m.—Helen White, blues; Aaron Gonzales, piano.
  - 2:45 p. m.—Felix Orman, "American Motion Pictures in Europe."
  - 3:00 p. m.—Alma and Adele Howell; Betty Thompson.
  - 4:00 p. m.—Jed H. Harvey Moye, Hazel Dean Shively.
  - 4:45 p. m.—Dr. H. Edward Myers.
  - 5:30 p. m.—Griffith Jones, attorney.
  - 5:50 p. m.—Federal Business Assn.
  - 6:00 p. m.—NBC, Selberling Tire & Rubber Co.
  - 6:30 p. m.—Red Wyatt and his uke.
  - 7:00 p. m.—KFI Symphonette.
  - 7:30 p. m.—NBC, Standard Oil Co.
  - 8:30 p. m.—Packard Concert Orchestra, Pryor Moore.
  - 9:30 p. m.—NBC, Maxwell House program.

- FRIDAY, NOVEMBER 16**
- 10:00 a. m.—Betty Crocker Gold Medal talk.
  - 10:30 a. m.—NBC, Woman's Magazine of the Air.
  - 12:45 p. m.—Alma Pratt Kohl, pianist.
  - 2:00 p. m.—Rae Silverman and Esther Kahn.
  - 2:30 p. m.—Wm. Don, English comedian; Harold Raphael, tenor.
  - 3:00 p. m.—Dolly McDonald, blues.
  - 3:30 p. m.—Victor Miller, character songs.
  - 4:00 p. m.—Variety Hour.
  - 5:30 p. m.—Leon Rene's Southern Syncopators.
  - 6:00 p. m.—NBC, Wrigley program.
  - 7:00 p. m.—Pasadena Trio.
  - 8:00 p. m.—NBC, General Petroleum Co. program.
  - 8:30 p. m.—NBC, Max Dolin and C. H. Gabriel, Jr.
  - 9:00 p. m.—Paul Roberts and the Studio Trio.

- SATURDAY, NOVEMBER 17**
- 9:00 a. m.—Musical program by Sylvia.
  - 9:30 a. m.—Sylvia's Happy Hour.
  - 12:25 p. m.—Louis F. Klein, harmonica player.
  - 12:30 p. m.—Paris Inn Cafe Orch., dir. E. E. Sheets, Jr.
  - 1:02 p. m.—Paris Inn Cafe Orchestra.
  - 1:30 p. m.—Dicky Thomas, acc. by Berta Hill; Krnie La Jeunesse.
  - 2:00 p. m.—Byrd and Barbara.
  - 2:15 p. m.—So. Calif. vs. Wash. State, football.
  - 5:00 p. m.—Walter W. Strong, ditiitian.
  - 5:30 p. m.—Rochia Trio; Opal Snow, ballads.
  - 6:00 p. m.—Variety Hour.
  - 7:00 p. m.—NBC, Lucky Strike Hour.
  - 8:00 p. m.—NBC, Philco Hour.
  - 9:00 p. m.—Oakland Building program, KFI and KPO.
  - 11:00 p. m.—KFI Midnight Frolic.

\*See Page 38 for detailed program of National Broadcasting Company.

Copyright 1928 by Earle C. Anthony, Inc

**GILFILLAN**

**SALES & SERVICE — HEMPSTEAD 5590**  
**139 N. Larchmont Open Evenings**

THE RICHEST TONE IN RADIO

# Gilfillan Radio

**“Unique—Alone—with  
its Golden Overtone”**



*Gilfillan  
Radio 44*

The winning slogan in our contest emphasized the superior ability of Gilfillan Radio to reproduce more overtones, therefore making Gilfillan Tone richer, more brilliant and more life-like than any other. Everyone should hear it before buying a Radio.

*This is Model 44, 7 tubes, one dial, completely shielded, AC operated, Jensen Dynamic Speaker, Push-Pull Power. Complete with tubes, \$388.*

**Hear a Gilfillan—Phone Us for Name of Nearest Dealer**

**Gilfillan Bros. Inc., Los Angeles, San Francisco, Seattle  
BUILT FOR WESTERN RECEPTION**

The essential features of these programs are identical with those sent by the stations.

# KHJ Los Angeles, Calif.—900 Kc.

1000 WATTS—333.1 METERS

Don Lee Bldg., 7th and Sixth Sts. Owned and Operated by Don Lee, Calif. Dist. for Cadillac and LaSalle. Phone TR. 8411.



GLENN R. DOLBERG

Glenn R. Dolberg  
Night Time Director

E. K. Barnes  
Daytime Director

Arthur Kay  
Musical Director

C. M. C. Raymond  
Commercial Director

Ernest G. Underwood  
Technical Director

6:15 p. m.—Organ recital and vocalists.  
8:00 p. m.—Sun Dodgers, with Charlie Wellman.  
9:00 p. m.—Don Lee Symphony Orchestra.

## TUESDAY, NOVEMBER 13

10:00 a. m.—University of Southern California.  
11:15 a. m.—Dr. Eugene Brown, talk on "Health."  
11:15 a. m.—Celeste Ryus, concert pianist.  
12:45 p. m.—L. A. Adv. Club luncheon, from Biltmore  
1:30 p. m.—Liquocold program, with Charlie Wellman.  
2:00 p. m.—U. S. C. Trojan Hour.  
2:30 p. m.—Street and Highway Safety.  
4:00 p. m.—Dr. Frank McCoy, health talk.  
4:30 p. m.—Rabbi Edgar Maguin's Hour.  
7:30 p. m.—Orrell Furniture Co. playlet.  
8:00 p. m.—Cadillac LaSalle Concert Orchestra.  
9:00 p. m.—Don Lee Symphony.

## WEDNESDAY, NOVEMBER 14

10:00 a. m.—University of Southern California.  
2:00 p. m.—Dr. Eugene Brown, health talk.  
2:30 p. m.—Los Angeles Public Library.  
4:00 p. m.—Frad C. McNabb, Garden talk.  
7:00 p. m.—Liquocold program, with Charlie Wellman.  
8:00 p. m.—Pacific States Savings & Loan Co. program.  
9:00 p. m.—Elvia Allman's Surprise Package.

## THURSDAY, NOVEMBER 15

10:00 a. m.—University of Southern California.  
11:30 a. m.—Studio program.  
12:45 p. m.—Optimists' Club luncheon from Biltmore  
2:00 p. m.—Bureau of Public Safety.  
2:30 p. m.—Dorothy Ellen Cole, "This and That."  
4:00 p. m.—Dr. Phillip M. Lovell, "Care of the Body."  
4:30 p. m.—"Uncle Jerry," "Trip Through Funland."  
7:00 p. m.—Inglewood Park Cemetery Ass'n.  
8:00 p. m.—Ungar & Watson, Inc.  
9:00 p. m.—Don Lee Symphony.

## FRIDAY, NOVEMBER 16

8:00 a. m.—Verdugo Woodlands Breakfast Club.  
2:00 p. m.—U. S. C. Trojan Hour.  
2:30 p. m.—Florence Dobinson, The Theater, Past, Present and Future.  
3:00 p. m.—Elvia Allman's Surprise Package.  
4:00 p. m.—Los Angeles City Schools program.  
4:30 p. m.—Council of International Relations.  
7:00 p. m.—KHJ Concert Orchestra.  
7:30 p. m.—Myrrhol Chemical Co. program, with Charlie Wellman.  
8:00 p. m.—Continuity program written by Van C. Newkirk.  
9:00 p. m.—Don Lee Symphony.

## SATURDAY, NOVEMBER 17

8:00 to 12:00 noon.—DARK.  
2:00 p. m.—Football game from Univ. of So. Calif.  
7:00 p. m.—Yale Battery Company Program.  
7:30 p. m.—Mocie Club, with Charlie Wellman.  
8:00 p. m.—Robert Wildback, The Radio Cartoonist.  
9:00 p. m.—Don Lee Symphony (in honor of Navy Day)  
12:00 midnight—The Merry-makers, with Charlie Wellman.

## DAILY EXCEPT SUNDAY

7:30 a. m.—Physical Culture Period by Dr. Phillip M. Lovell.  
8:00 a. m.—KHJ Early Birds (except Fri. and Sat.).  
9:00 a. m.—Half hour of late recordings (ex. Saturday).  
9:30 a. m.—"Have You Ever Heard?" (ex. Saturday).  
10:15 a. m.—Agnes White, "At Our House" (ex. Sat.).  
12:00 noon.—Los Angeles Biltmore Hotel Concert Or.  
12:30 p. m.—World-Wide News, courtesy L. A. Times.  
1:30 p. m.—Charlie Wellman's Request program.  
3:00 p. m.—Matinee Melody Masters (except Monday).  
4:00 p. m.—Lecture period.  
5:00 p. m.—Story Man and his Air Castle (ex. Mon.).  
5:30 p. m.—Don Lee organ recital (ex. Monday).  
6:00 p. m.—Nightly Doings.  
6:15 p. m.—Dinner music.  
6:45 p. m.—World-Wide News, courtesy L. A. Times.  
7:00 p. m.—Concert Orchestra and Soloists (ex. Tues.).  
7:30 p. m.—Half Hour of Happiness.  
10:00 p. m.—Earl Burnett's Los Angeles Biltmore Hotel Concert Orchestra and Intermissions, through the courtesy Ungar & Watson, Majestic Radio Dist.

## SUNDAY, NOVEMBER 11

9:30 a. m.—Late recordings.  
10:30 a. m.—Morning services, First M. E. Church.  
12:30 p. m.—Recordings.  
2:00 p. m.—"The Old Adobe of Verdugo Woodlands."  
5:00 p. m.—Nightly Doings.  
6:15 p. m.—Evening Musicale, First M. E. Church.  
6:45 p. m.—World-Wide News, courtesy L. A. Times.  
7:00 p. m.—Evening services from First M. E. Church.  
8:00 p. m.—Don Lee Symphony Orchestra.  
9:00 p. m.—Cadillac-LaSalle Orchestra.  
10:00 p. m.—Viennese Quintette.  
11:00 p. m.—KHJ Dance Orchestra.

## MONDAY, NOVEMBER 12

10:00 a. m.—University of Southern California.  
11:15 a. m.—Dr. Eugene Brown.  
11:30 a. m.—"Old Man Opportunity."  
2:00 p. m.—Studio Program.  
3:00 p. m.—"Chasin' the Blues."  
4:00 p. m.—George M. Lord, Western Air Express.  
4:15 p. m.—M. D. Benesh, L. A. Co. Sheriff's Office.  
4:30 p. m.—Marye Shannon Harrington, talk on "Problems of the Home."  
5:00 p. m.—Pacific States Savings & Loan Co. program.

# MAJESTIC!

ATWATER-KENT

AXridge 1581

Service with a Smile  
**WATSON RADIO CO.**

4411 S. Broadway

OFFICIAL

## STERLING SERVICE ELKON SERVICE

D. C. Sets Made All A. C. Using

STERLING TRI-POWER

Service on All Types of Battery Eliminators and A. C. Sets

523 E. Pico

RADIELEC LABORATORY Westmore 3534



*"You'll Find It At Horns"*

**HEARING IS BELIEVING!**



*Ask to Hear*

# THE FIDELITY

*The Most Remarkable  
Magnetic Cone Speaker  
in the Industry*

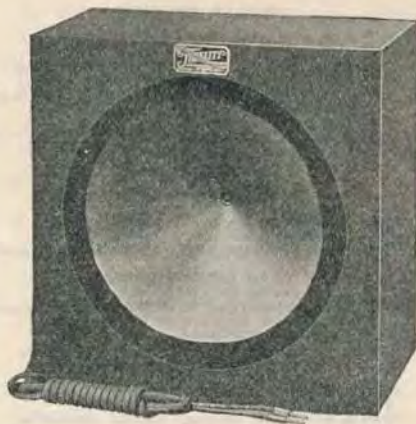

Fidelity Type "CF"



XL Power Unit

We ask you to compare this  
Miracle of Modern Science  
with any Magnetic Cone  
Speaker of its type on the  
market.

The "XL" Power Unit is  
especially designed for  
public address systems and  
heavy amplification.

*Southern California Distributor*

**HERBERT H. HORN**

*Established 1918*

**Westmore 6331      1629 S. Hill St.  
LOS ANGELES**

*"You'll Find It At Horns"*



The essential features of these programs are identical with those sent by the stations.



HAROLD ISBELL

# KNX Hollywood, Calif.—1050 Kc.

500 Watts—285.5 Meters—Los Angeles Evening Express  
Paramount-Lasky Studio, 5555 Marathon  
"The Voice of Hollywood"

Phone HEMpstead 4101

**Naylor Rogers**  
Manager and Program  
Director

**Glen Rice**  
Assistant Manager

**N. D. Garver**  
Technical Engineer

## DAILY EXCEPT SUNDAY

- 6:45 a. m.—"Earlybirds," exercises given by Dr. P. M. Selxas.  
7:15 a. m.—"Pep and Vigor," exercises given by Dr. P. M. Selxas.  
7:45 a. m.—"Home Folks," exercises given by Dr. P. M. Selxas.  
8:00 a. m.—Inspirational talk and morning prayer.  
8:55 a. m.—Time signals from Washington, D. C., followed by birthday notices.  
9:00 a. m.—Radio Shopping News, conducted by Carrio Preston Rittmeister.  
10:00 a. m.—Town Crier of the Day's morning message.  
10:30 a. m.—Kate Brew Vaughn, director of Household Economics Department of the Evening Express (except Friday and Saturday).  
12:00 noon—Longines time signals, courtesy Geo. D. Davidson Co.  
12:00 noon—Musical program.  
12:30 p. m.—W. F. Alder, travelogue.  
1:30 p. m.—The Bookworm.  
2:00 p. m.—Program given through the courtesy of the Los Angeles Express Classified Advertising Dept.  
2:30 p. m.—Musical program.  
3:00 p. m.—C. P. R.'s musical program.  
4:15 p. m.—Lost and Found announcements.  
4:25 p. m.—Stock market reports.  
5:00 p. m.—"Owa Your Own Home," by Chet Mittendorf.  
5:45 p. m.—Town Crier's Timely Amusement Tips.  
6:00 p. m.—Dinner program, presenting the KNX String Quintet, under the direction of Paul Feinstein.  
6:30 p. m.—C. Sharpe Minor at the organ from the Hotel Ambassador Theatre, through the courtesy of Gillilan Brothers.  
7:00 p. m.—Longines time signals, courtesy Geo. D. Davidson Co.  
10:00 p. m.—Longines time signals, courtesy Geo. D. Davidson Co.  
10:00 p. m.—Hotel Ambassador; Gus Arnheim and his Cocoanut Grove Orchestra.  
12:00 midnight—The Dorado Club Silver Fliz dance, hour.

## SUNDAY, NOVEMBER 11

- 9:00 a. m.—Musical program by Chet Mittendorf.  
10:00 a. m.—Regum Toothpaste V. a. courtesy program.  
11:00 a. m.—First Presbyterian Church of Hollywood.  
1:00 p. m.—International Bible Students' Association.  
2:00 p. m.—City Park Board musical program.  
5:15 p. m.—All Soul's Church, Dr. Charles Aked.  
6:00 p. m.—Talk by Ernest Holmes.  
6:30 p. m.—Hollywood Unitarian Church.  
7:00 p. m.—Josef Rosenfeld's Concert Orchestra from the Hotel Ambassador.  
8:00 p. m.—First Presbyterian Church of Hollywood.  
9:00 p. m.—Calmon Lubovicki, master violinist; Claire Mellonino, pianist; Walter V. Ferner, cellist.

## MONDAY, NOVEMBER 12

- 11:00 a. m.—Georgia O. George courtesy program.  
4:00 p. m.—Perfect Eyesight without glasses.  
7:00 p. m.—Carthay Circle Theatre courtesy program.  
7:30 p. m.—One-act play directed by Georgia Finfeld, courtesy Overall Furniture Co.  
8:00 p. m.—Fitzgerald Music Co. courtesy program.  
9:00 p. m.—Feature program.

## TUESDAY, NOVEMBER 13

- 11:00 a. m.—French lessons by Edgard Leon.  
2:30 p. m.—Music.  
4:00 p. m.—Garden talk by Dewey R. Kruckeberg.  
4:15 p. m.—Ricardo, the psychic prince.  
7:00 p. m.—Talk on popular science by Dr. Mars Baumgardt.  
7:30 p. m.—Feature program.  
8:00 p. m.—Hercules Gasoline Co. presenting "Jim" and his Mule "Hercules."  
9:00 p. m.—Feature program.

## WEDNESDAY, NOVEMBER 14

- 4:00 p. m.—Perfect eyesight without glasses, by Dr. Wesley M. Barrett.  
6:00 p. m.—Playgoers' Club, conducted by Wedgwood Nowell.  
7:00 p. m.—Maytag Company courtesy program.  
7:00 p. m.—Feature program.  
8:00 p. m.—Brown-Israel Company courtesy program.  
8:30 p. m.—Great Moments in Biscuitry.  
9:00 p. m.—Feature program.

## THURSDAY, NOVEMBER 15

- 11:00 a. m.—French lessons by Edgard Leon.  
2:30 p. m.—Paul Hugon.  
4:00 p. m.—Louise Johnson, reading horoscopes.  
7:00 p. m.—Feature program.  
7:30 p. m.—Imperial Rock Gas Co. of Long Beach.  
8:00 p. m.—Pitt Personality program.  
9:00 p. m.—Feature program.

## FRIDAY, NOVEMBER 16

- 2:30 p. m.—L. A. District Fed of Women's Clubs.  
4:00 p. m.—Perfect Eyesight without glasses, by Dr. Wesley M. Barrett.  
4:30 p. m.—Ricardo, the psychic prince.  
7:00 p. m.—Feature program.  
7:30 p. m.—New York Hat Store, presenting the Hat Box Review.  
8:00 p. m.—Royal Order of Optimistic DoNuts.  
9:00 p. m.—Main event from the Hollywood Legion Stadium, through courtesy of Dan Parker the Tailor.

## SATURDAY, NOVEMBER 17

- 10:30 a. m.—Beauty talk, courtesy of Madame Marie.  
1:00 p. m.—C. P. R.'s musical program.  
2:00 p. m.—Broadcasting football game from Coliseum, courtesy Union Oil Company.  
6:00 p. m.—Playgoers' Club, conducted by Wedgwood Nowell.  
7:00 p. m.—A Half Hour of Mystery.  
8:00 p. m.—Announcement of the services of the leading Los Angeles churches.  
8:05 p. m.—Feature program.  
9:00 p. m.—Mr. and Mrs. Radio Skit.  
9:30 p. m.—Feature program.  
1:00 a. m.—The Midnight Express.

**ATWATER KENT**  
IN HOLLYWOOD  
Expert Radio Service



Call GR 4876

**HOLLY-ANGELES**  
MUSIC CO.

6611-HOLLYWOOD BLVD.

# NEW HI-Q RECEIVERS

## Custom-built To Any Pocketbook!

10 K. C. SELECTIVITY . . . ABSOLUTE FLAT TOP TUNING... COAST-TO-COAST RECEPTION... NEW TONE QUALITY... SCREEN-GRID TUBES . . . SHIELDED STEEL CHASSIS . . . CONCEALED WIRING . . . SIMPLIFIED CONSTRUCTION.

Again Hammarlund-Roberts announces advancements in construction and performance that will be marveled at throughout the entire radio world.

Instead of merely one outstanding Custom-built receiver as in past years, we announce FOUR wonderful instruments—Junior D.C., Junior A.C., Master D.C. and Master A.C. that establish totally new standards in radio design.

The new Master Hi-Q typifies the marvelous efficiency of the entire line of 1929 Hi-Q's. A five-tube stage-shielded receiver, built upon a solid steel chassis, using the very finest parts in the industry, including the new screen-grid tube. A BAND-PASS FILTER effects absolute FLAT-TOP square cut-off TUNING for the first time to our knowledge in radio history. FLAT-TOP TUNING with 10 K.C.



MASTER HI-Q 29

The outstanding feature of this set is the Hi-Q Band-pass Filter, which actually effects FLAT-TOP TUNING within a 10 K. C. band. Also screen-grid tubes, completely shielded, concealed wiring. Master Hi-Q 29 complete without cabinet, \$99.50. Master A. C. Hi-Q 29 complete without cabinet, \$151.80.

selectivity! "Cross-talk" impossible because you cannot receive more than one station at a time, even in large cities where many powerful stations are broadcasting!

The Master Hi-Q 29 is a real "coast-to-coast" instrument. Stations absolutely "CLICK" in—sharp, clear, definite. No hum, no buzz, no oscillation—nothing but the pure, natural signal exactly as it is delivered to the microphone. Wonderful sensitivity. Wonderful selectivity. And tone quality that simply cannot be described.

The other three new Hi-Q 29 Receivers have similar qualities—each the fullest value in radio world—each a finer instrument than any ready-built receiver selling at \$50 to \$100 more money.

### Send Now for Our 80-Page Manual

Biggest and most complete book ever published. Tells how to build the 4 new Hi-Q Receivers. Photos and diagrams illustrate every detail. Covers power amplifiers, tube and battery combinations, antennae, installation, short-wave adapters, house wiring and a wealth of other data on custom-built radio. Price 25c. Hammarlund-Roberts, 1182-P Broadway, New York.

**Hammarlund**  
Roberts  
*Custom-Built*  
**Radio**

### Associate Manufacturers

Sangamo Electric Co.	Acme Wire Co. (Parvoit)
Thordarson Elec. Mfg. Co.	International Resistance
Hammarlund Mfg. Co.	Co. (Durham Resistors)
Yaxley Mfg. Co.	Radial Co. (Amperite)
Benjamin Elec. Mfg. Co.	Electrad. Inc. (Truval's)
Arcturus Radio Co.	Westinghouse Micarta

Factory Rep., HENGER-SELTZER CO., 711 East 14th St., Los Angeles

The essential features of these programs are identical with those sent by the stations.



LOREN POWELL

# KMTR

Gerald G. Staley  
Business Manager  
Dean Metcalf  
Publicity  
Forbes Van Why  
Chief Engineer  
Loren Powell  
Program and Musical  
Director  
Leslie Adams  
Chief Announcer

## DAILY EXCEPT SUNDAY

- 7:00 a. m.—Louise Howatt's Happiness Hour.  
8:00 a. m.—The New Idea Man's Wholesome Food Breakfast Club.  
8:57 a. m.—Time signals from Washington, D. C.  
9:00 a. m.—Mildred Kitchen of the Household Economics Department of the Evening Herald.  
9:15 a. m.—KMTR Radio Press Agent Hour, featuring short business announcements and musical selections.  
12:15 p. m.—Evening Herald news bulletins.  
2:00 p. m.—KMTR Spanish Hour, announced by Senorita Luisa Lujan (except Saturday).  
3:00 p. m.—Leslie Adams' concert program.  
4:30 p. m.—Dollars and Sense Man.  
5:00 p. m.—Shopping and musical program.  
5:45 p. m.—Timely Topics, featuring amusement and cafe announcements.  
6:00 p. m.—Dinner hour program.  
7:00 p. m.—Evening Herald news bulletins. Lost and Found notices.  
10:00 p. m.—George Redman's Dance Orchestra from Curley Bordwell's Roof Garden.  
Correct time hourly through the courtesy of Muller Bros.

## SUNDAY, NOVEMBER 11

- 8:00 a. m.—The New Idea Man's Wholesome Food Breakfast Club.  
9:00 a. m.—Musical Journey with the New Idea Man.  
5:30 p. m.—Electrola recordings.  
6:00 p. m.—Majestic Radio courtesy program, from N. Y. City, over the Columbia Network.  
7:00 p. m.—KMTR Melody Makers.  
8:00 p. m.—Loren Powell's Little Symphony

## MONDAY, NOVEMBER 12

- 6:50 p. m.—Talk on "Football," by Howard H. Jones.  
8:00 p. m.—General Petroleum Corporation of California program.  
9:00 p. m.—Wurlitzer Music Co. courtesy program.



W. S. BROWN

# KGFH

R. L. Rust  
General Manager  
W. S. Brown  
Sales Manager  
Walter Conrad  
Musical Director  
Barrett Coshy  
Technician

## DAILY EXCEPT SUNDAY

- 8:30 a. m.—Swede Killberg, Olive Mae Crampton, Happiness Hour.  
9:00 a. m.—Inspirational talk, Walter Raymond.  
9:30 a. m.—Marcia's Request program.  
10:00 a. m.—Shopping Review and music.  
11:30 a. m.—Glendale Forum, speaker.  
12:00 noon—News items and music.  
5:00 p. m.—News items and music (Tues. and Thurs.).  
**MONDAY, NOVEMBER 11**  
6:00 p. m.—L. A. Police Quartet.  
6:30 p. m.—Marita Rose and Larry Green, popular ballads.  
7:00 p. m.—Divine Science Fellowship musical program.

# Hollywood, Calif.—570 Kc.

500 WATTS—525.0 METERS  
KMTR RADIO STATION, 1028 N. Highlana Ave. HOLLY 3025  
The Official Broadcasting Station of the  
Los Angeles Evening Herald.

## TUESDAY, NOVEMBER 13

- 10:00 a. m.—Georgia O. George courtesy program.  
11:00 a. m.—Talk on "Intimate Impressions of Famous Stage Folk," by Marchal Millholland.  
12:00 noon.—Dr. Paul J. Steidel, dietitian and nerve specialist.  
1:30 p. m.—Los Angeles Police Quartet.  
5:00 p. m.—Santa Claus on the Air.  
7:30 p. m.—Purr-Pull Gasoline dance program.  
8:00 p. m.—Ralph Hamlin, Franklin distributor.  
9:00 p. m.—Kelley Kar Co., courtesy program

## WEDNESDAY, NOVEMBER 14

- 12:30 p. m.—Carthay Circle Theatre program.  
3:00 p. m.—Garden talk by Opal Scarborough, through the courtesy of Germain's Seed and Plant Co.  
6:00 p. m.—Overell's Dinner-Hour Concert Orchestra.  
8:00 p. m.—Southern California Edison Co., courtesy program, featuring their Symphonic Orchestra  
9:00 p. m.—Courtesy program.

## THURSDAY, NOVEMBER 15

- 10:15 a. m.—Dr. Paul L. Steidel.  
11:00 a. m.—Hollywood Chamber of Commerce program.  
11:30 a. m.—Pacific Electric Art and his Banjo.  
1:30 p. m.—Louise Howatt, pianist and vocalist.  
5:30 p. m.—Santa Claus on the Air.  
7:20 p. m.—Department of Commerce  
7:30 p. m.—Purr-Pull Gasoline popular dance program.  
8:00 p. m.—North American Building and Loan Association, courtesy program featuring Joseph Diskay.  
9:00 p. m.—Kelley Kar Co.

## FRIDAY, NOVEMBER 16

- 11:00 a. m.—Library talk.  
3:45 p. m.—Kathleen Lockhart Manning, composer.  
4:15 p. m.—Talk on "Psycho-Analysis."  
7:30 p. m.—John Wright, the Right Tailor, courtesy program featuring a request program of dance music.  
8:00 p. m.—Loren Powell's Little Symphony.  
9:00 p. m.—F. J. Frederick, courtesy program featuring Len Nash and his Country Boys.

## SATURDAY, NOVEMBER 17

- 10:15 a. m.—Talk by Dr. Paul J. Steidel.  
10:45 p. m.—"Breathing for Happiness."  
11:00 p. m.—Edward Lynn's Kiddies' Hour.  
1:00 p. m.—KMTR Spanish Hour, announced by Senorita Luisa Lujan.  
2:15 p. m.—Broadcasting the football game from the Los Angeles Coliseum; Washington State-Southern California.  
6:00 p. m.—Los Angeles Fire Department Orchestra.  
7:15 p. m.—Golf talk by Eddy Nunn, golf pro.  
8:00 p. m.—Popular program.  
9:00 p. m.—Kelley Kar Co., courtesy program

# Glendale, Calif.—1000 Kc.

250 WATTS—298.8 METERS  
Main Studio: Hotel Glendale, E. Broadway and Glendale Blvd.  
Douglas 3326, Los Angeles Tel. CA. 6383

- 8:00 p. m.—Swindell Stringed Trio.  
9:00 p. m.—Verdugo Serranaders, Spanish Orchestra.  
9:30 p. m.—Gene Johnston's Music Box Review.  
**WEDNESDAY, NOVEMBER 14**  
8:00 p. m.—Divine Science Fellowship musical program.  
9:00 p. m.—Joe Bishop and his Guitar, requests.  
9:30 p. m.—Studio program.

## FRIDAY, NOVEMBER 16

- 6:00 p. m.—Glendale Harmony Trio.  
6:30 p. m.—Theck's Southern Orchestra.  
7:00 p. m.—Divine Science Fellowship musical program.  
8:00 p. m.—Stringed Trio.  
8:30 p. m.—Larry Green and Marita Rose in popular ballads.  
9:00 p. m.—Studio program.  
9:30 p. m.—Glendale Fire Dept. variety program.

## SATURDAY, NOVEMBER 17

- 6:00 p. m.—Glady's Parish and Otto Hoeg in popular songs.  
6:30 p. m.—Dinner music.  
7:00 p. m.—Reynolds Bros. guitar duets.  
8:00 p. m.—Swindell Stringed Trio.  
9:00 p. m.—Business and Professional Women's musical program.  
10:00 p. m.—KGFH Frolic.





... the name  
to remember  
when you need:

Filter Condensers . . . . Block Condensers  
Mica Condensers . . . . Molded Condensers  
Strip Resistances . . . . Metalized Resistances  
Wire Wound Resistances Filament Resistances  
Potentiometers . . . . . Rheostats  
Mountings . . . Phone Plugs . . . Polytrols

**P**OLYMET Products have been chosen by 2/3 of the RCA Licensed Set Manufacturers—an expression of confidence in Polymet quality, service and dependability.

Send for the catalogue of the Polymet line of electric set essentials, including schematics of good circuits employing Polymet parts.

## Polymet Manufacturing Corp.

*District Representatives*

THE SPECTOR COMPANY

Rialto Bldg.  
SAN FRANCISCO

800 N. Spring St.  
LOS ANGELES

The essential features of these programs are identical with those sent by the stations.



**BILL RAY**

# KFWB

Phone GL. 9461

**Gerald L. King**  
Manager  
**Wm. Ray**  
Assistant Manager  
**Florence Israel**  
Program Arranger  
**Leslie Hewitt**  
Chief Technicians

## Hollywood, Calif.—950 Kc.

1000 WATTS—315.5 METERS  
WARNER BROS. MOTION PICTURE STUDIOS  
Warner Brothers' Theater, 6425 Hollywood Boulevard

### MONDAY, NOVEMBER 12

7:30 p. m.—Robt. S. Shrader, automobile dealer.  
8:00 p. m.—Selberling All-Tread Orchestra and entertainers.  
9:00 p. m.—KFWB Concert Orchestra; Drake Warner, baritone.

### TUESDAY, NOVEMBER 13

7:30 p. m.—Will Hardy, entertainer.  
8:00 p. m.—Crosley Hour, presenting the Crosley Revelers.  
8:30 p. m.—Ann Grey, popular songs; The Serenaders.  
9:00 p. m.—Edgeworth Club Program.  
9:30 p. m.—Blow by blow description of the Olympic Auditorium Boxing Bout.  
10:30 p. m.—Roy Fox's Orchestra, from the Montmartre Cafe.  
11:30 p. m.—Time Timely Topics.

### WEDNESDAY, NOVEMBER 14

1:15 p. m.—Roy Fox's Orchestra from the Montmartre Cafe.  
7:00 p. m.—Leon Belasky's Quartet, by courtesy of the John G. Rapp.  
7:30 p. m.—L. A. Police Quartet; traffic announcements by Officer Kilgroe of the Bureau of Public Safety.  
8:00 p. m.—Xavier Cugat and his Glogos; Carmen Castillo, soprano, in "Memories of Early California."  
9:00 p. m.—Charles Beauchamp, tenor, and their Concert Orchestra.

10:00 p. m.—Roy Fox Orchestra from Montmartre.  
11:00 p. m.—Timely Topics (except Tuesday).  
Singing off at 11:10 (except Tuesday).

### THURSDAY, NOVEMBER 15

7:30 p. m.—Will Hardy, entertainer.  
8:00 p. m.—Reo Flying Cloud Program, presenting the crew of the Flying Cloud.  
8:30 p. m.—Program by courtesy of the Radio News Magazine, owners of Station WBNY, New York.

### FRIDAY, NOVEMBER 16

1:15 p. m.—Roy Fox's Orchestra from the Montmartre Cafe.  
7:30 p. m.—Gene Leonard, "Wizard of the Ivories."  
8:00 p. m.—Sam Kalai's Hawaiian Quartet; Esther White and Lucky Wilber in harmony numbers.  
9:00 p. m.—Vincenzo Pometti's Concert Orchestra; Thomas Ferguson, baritone.

### SATURDAY, NOVEMBER 17

1:45 p. m.—Eastern Football Game.  
2:00 p. m.—Air Journal.  
7:30 p. m.—Program in honor of the Illustrated Daily News.  
8:0 p. m.—MonaMotor Ollers; Vernon Rickard, tenor.  
9:00 p. m.—Novelty Program.  
10:00 p. m.—Roy Fox's Orchestra from the Montmartre Cafe.

### SUNDAY, NOVEMBER 11

10:00 a. m.—Musical Program by courtesy of Dan Parker, Tailor.  
6:00 p. m.—Burr McIntosh, "The Cheerful Philosopher."  
6:30 p. m.—Harry Jackson and his entertainers from Pig'n Whistle, Hollywood.  
7:00 p. m.—Kolster Orchestra, courtesy John G. Rapp Corp., Kolster Radio Dist.  
7:50 p. m.—Daily News (except Saturday).  
8:00 p. m.—Time Signal, courtesy of New Haven Clock Co.  
10:00 p. m.—Roy Fox Orchestra from Montmartre.  
11:00 p. m.—Timely Topics (except Tuesday).  
Singing off at 11:10 (except Tuesday).

# KELW

## Burbank, Calif.—780 Kc.

MAGNOLIA PARK. 500 WATTS—384.4 METERS  
"The White Spot of the San Fernando Valley"

Phone Burbank 1192  
Earl L. White, Owner  
Mr. H. W. Cole  
Business Manager  
Stuart F. Wainwright  
Technical Engineer

### DAILY EXCEPT SUNDAY

10:00 a. m.—Audrey Evans' Glendale Merchants' Hour.  
11:30 a. m.—World News and Panatropic.  
5:00 p. m.—Concert Hour.  
6:00 p. m.—Twilight Club.  
7:00 p. m.—California String Quartet.  
9:00 p. m.—Marion McKays' Singing and Recording Orchestra by remote control from the Hollywood Roof.

### SUNDAY, NOVEMBER 10

10:45 a. m.—First Baptist Church, Glendale, by remote control.  
7:15 p. m.—First Baptist Church, Glendale.

### MONDAY, NOVEMBER 11

8:00 p. m.—Artists Trio; Paul Kent, tenor.

### TUESDAY, NOVEMBER 12

8:00 p. m.—Hollywood Duo; Lucy Day, soprano.

### WEDNESDAY, NOVEMBER 13

2:00 p. m.—Magnolia Park Trio, Valry Sisters, Duet.

### THURSDAY, NOVEMBER 14

8:00 p. m.—Mission Trio with Irmalee Campbell, soprano; Charles King, tenor.

### FRIDAY, NOVEMBER 15

8:00 p. m.—Neapolitan Trio; Otto Plotz, tenor.

### SATURDAY, NOVEMBER 16

8:00 p. m.—Valley Mixed Quartet.

**BT Counterphase 8—World's Greatest Radio—Sold with a Distance Guarantee. H. A. Everest, 7406 Melrose Avenue. OREGON 7402.**



# FLINT RADIO



*7 Tubes A. C. Electric*

In Flint Radios We Are  
Combining Beauty, Tone,  
Quality, Selectivity,  
Economy and Simplicity  
of Operation, Using One  
Dial Control On All 3  
Models.



**Model B, \$149.50, Complete**

The very best for the very least.

We are giving the public the greatest Radio Value ever shown on the Pacific Coast. Three New Models, ranging from \$99.50 to \$179.50 with Push-Pull Amplification and the well known Lansing Power Dynamic Speaker.

We still have some Dealer Franchises open.



## Flint Radio Co.

150 Glendale Boulevard  
Los Angeles, Calif.  
Phone MUtual 0041



The essential features of these programs are identical with those sent by the stations.



**BILLY BARRON**

# KPLA

## Los Angeles, Calif.—570 Kc.

500 WATTS—526.0 METERS  
Commercial Exchange Building, Eighth and Olive Streets  
Official Station of The Los Angeles Examiner

**WEDNESDAY, NOVEMBER 14**

- 10:30 a. m.—Prudence Penny.  
7:30 p. m.—KPLA Sextet.  
7:45 p. m.—Edna McKee, Kathryn O'Neill, Royal Wallace.  
7:15 p. m.—J. H. Bently Old Man Safety program.  
Sunny Three.  
8:45 p. m.—Vest Pocket program.  
9:30 p. m.—KPLA Concert Quintet, with Joe Flaxman.

**THURSDAY, NOVEMBER 15**

- 10:30 a. m.—Ciella Collins.  
7:30 p. m.—Miller Broa. Harmony Team.  
8:00 p. m.—Vest Pocket program.  
8:15 p. m.—Morgan & Fields, Florentine Trio, Novelty Five.  
9:00 p. m.—Cliff Dwellers Cafe.  
9:30 p. m.—KPLA Salon Orchestra with Emma Kimmel.

**FRIDAY—NOVEMBER 16**

- 10:30 a. m.—Prudence Penny.  
3:00 p. m.—Mahra the Great.  
3:30 p. m.—L. A. Police Dept., Public Safety.  
4:05 p. m.—L. A. Fire Dept., Public Safety.  
7:30 p. m.—String Quartette.  
7:45 p. m.—Mack's Concert Quartette with Otto Floels.  
8:15 p. m.—J. H. Bently Old Man Safety program.  
Sunny Three.  
8:45 p. m.—Vest Pocket program.  
9:00 p. m.—Morgan & Fields—KPLA Dance Orchestra and soloist.  
9:30 p. m.—Song Pluggers Review.

**SATURDAY, NOVEMBER 17**

- 10:30 a. m.—Ciella Collins.  
7:30 p. m.—Syl Pryer, Al North, Edna McKee.  
8:00 p. m.—Concert Quintet with Ida Schultz.  
9:00 p. m.—Billy Barron and his orchestra, Edna McKee, Bill Henry.  
**SUNDAY, NOVEMBER 18**  
8:00 p. m.—Featuring Moran & Mac, the Two Black Crows over the Columbia Net-work.  
7:00 p. m.—Request program with Edna McKee, Dare Sisters, Elnt Cotton, Billy Barron, KPLA Dance Orchestra.

- DAILY EXCEPT SUNDAY**  
7:30 a. m.—Recordings, Southern California Music Co.  
8:00 a. m.—KPLA Breakfast Frolie.  
8:00 a. m.—Recordings.  
10:00 a. m.—Recordings.  
11:00 a. m.—Diversities with Edna McKee, Wint Cotton, Haywire Trio, Novelty Five, Orange Grove Trio.  
4:00 p. m.—Health talk by Miss Genevieve R. Furman.  
4:05 p. m.—Household, shopping, financial information.  
6:00 p. m.—Recordings.  
8:30 p. m.—Druggist Radio Association program.  
10:00 p. m.—Geo. Eckhart's Orchestra from Cafe Lafayette.

**MONDAY, NOVEMBER 12**

- 10:30 a. m.—Prudence Penny.  
7:30 p. m.—Florentine Trio.  
7:45 p. m.—Funk-Loomis-Leonard Van Berg String Quartet.  
8:15 p. m.—J. H. Bently Old Man Safety program; Sunny Three.

- 8:45 p. m.—Vest Pocket program.  
9:00 p. m.—KPLA Salon Orchestra, with Fred Scott.

**TUESDAY, NOVEMBER 13**

- 10:30 a. m.—Ciella Collins.  
7:30 p. m.—String Quartet.  
7:45 p. m.—Senator Cartwright.  
8:00 p. m.—Florentine Trio.  
8:30 p. m.—Metropolitan Theatre Revue.  
9:00 p. m.—Cliff Dwellers Cafe.  
9:30 p. m.—KPLA Concert Quintet, with Hulda Dietz.



**HARRY P. HERDMAN**  
Announcer

# KTBI

## Los Angeles, Calif.—1300 Kc.

1000 Watts—230.6 Meters—Bible Institute of Los Angeles  
**HARRY P. HERDMAN**, Announcer. Phone ME. 8701  
**JOHN A. GLASSE**, Director of Programs  
**HOWARD C. WILSON**, Technician  
**GORDON E. HOOKER**, Accompanist

**DAILY EXCEPT SATURDAY AND SUNDAY**

- 8:00 a. m.—Uncle Fred's Blois Children's Club.  
8:30 a. m.—Devotional hour.  
9:00 a. m.—Studio music.  
9:15 a. m.—Radio Bible Course.  
12:00 noon—Noonday Chimes and Scripture Reading.

**SUNDAY, NOVEMBER 11**  
6:00 a. m.—Studio vespers service; Dr. John M. MacIntosh.

- 8:00 p. m.—Church of the Open Door; Dr. G. Campbell Morgan.  
9:00 p. m.—Old Hymns hour.

**MONDAY, NOVEMBER 12**

- 9:45 a. m.—Home Folks request hour.  
10:35 a. m.—Armistice Day speaker.  
11:30 a. m.—Susan Francis White and Iona Jordan.  
7:00 p. m.—Young People's Societies.  
7:30 p. m.—Selected features program.  
8:15 p. m.—Armistice Day musical program.

**TUESDAY, NOVEMBER 13**

- 9:45 a. m.—Selected features.  
10:35 a. m.—Christian Philosophy; Dean MacInnis.  
11:30 a. m.—Dr. W. E. Edmunds.  
12:00 noon—Noonday Chimes and Scripture Reading.  
1:00 p. m.—Winifred Kopp, contralto.  
1:15 p. m.—King's Business Question Box;  
2:00 p. m.—Rev. W. R. Nichols.

**WEDNESDAY, NOVEMBER 14**

- 9:45 a. m.—Christian Psychology; Dean MacInnis.  
10:35 a. m.—Doctrinal lecture, Prof. Alva J. McClain.

- 11:30 a. m.—Myrtle Glendenning, violinist.  
1:00 p. m.—Jack Wells and Roy Clark.  
1:30 p. m.—Inspirational Message and music.  
2:00 p. m.—Rev. J. H. Hutchins.

**THURSDAY, NOVEMBER 15**

- 9:45 a. m.—News of Christian Work; Dr. W. H. Boyd.  
10:35 a. m.—Christian Philosophy; Dean MacInnis.  
11:30 a. m.—Rudolph J. Polak, pianist.  
1:00 p. m.—Mary R. West, contralto.  
1:15 p. m.—Missionary Biographies; Rev. John H. Hunter.  
2:00 p. m.—Visiting Pastor's Radio Ministry.

**FRIDAY, NOVEMBER 16**

- 9:45 a. m.—New Testament Word Studies.  
10:35 a. m.—Dr. G. Campbell Morgan.  
11:30 a. m.—Helen Elizabeth Crane, soprano.  
12:00 noon—Noonday Chimes and Scripture Reading.  
1:00 p. m.—Hazel Shiveley and Gordon Hooker.  
1:30 p. m.—Rev. Horace S. Cushing.  
2:00 p. m.—Visiting Pastor's Radio Ministry.  
7:00 p. m.—International Sunday School Lesson.  
8:00 p. m.—Dr. G. Campbell Morgan.  
9:15 p. m.—Church Loyalty Crusade.

**SATURDAY, NOVEMBER 17**

- 7:00 p. m.—Jewish service; Rev. D. L. Cooper.  
7:30 p. m.—Harmony Instrumental Trio.  
8:15 p. m.—Special concert hour.  
9:00 p. m.—Organ recital, John C. Field.



# FLINT RADIO



*7 Tubes A. C. Electric*

In Flint Radios We Are  
Combining Beauty, Tone,  
Quality, Selectivity,  
Economy and Simplicity  
of Operation, Using One  
Dial Control On All 3  
Models.



**Model B, \$149.50, Complete**

The very best for the very least.

We are giving the public the greatest Radio Value ever shown on the Pacific Coast. Three New Models, ranging from \$99.50 to \$179.50 with Push-Pull Amplification and the well known Lansing Power Dynamic Speaker.

We still have some Dealer Franchises open.



## Flint Radio Co.

150 Glendale Boulevard  
Los Angeles, Calif.  
Phone MUTual 0041



The essential features of these programs are identical with those sent by the stations.



BILLY BARRON

# KPLA

## Los Angeles, Calif.—570 Kc.

500 WATTS—526.0 METERS  
Commercial Exchange Building, Eighth and Olive Streets  
Official Station of The Los Angeles Examiner

### WEDNESDAY, NOVEMBER 14

- 10:30 a. m.—Prudence Penny.  
7:30 p. m.—KPLA Sextet.  
7:45 p. m.—Edna McKee, Kathryn O'Neill, Rogat Wallace.  
7:15 p. m.—J. H. Bently Old Man Safety program: Sunny Three.  
8:45 p. m.—Vest Pocket program.  
9:30 p. m.—KPLA Concert Quintet, with Joe Flaxman.

### THURSDAY, NOVEMBER 15

- 10:30 a. m.—Ciella Collins.  
7:30 p. m.—Miller Bros. Harmony Team.  
8:00 p. m.—Vest Pocket program.  
8:15 p. m.—Morgan & Fields, Florentine Trio, Novelty Five.  
9:00 p. m.—Cliff Dwellers Cafe.  
9:30 p. m.—KPLA Salon Orchestra with Emma Kim-mell.

### FRIDAY—NOVEMBER 16

- 10:30 a. m.—Prudence Penny.  
3:30 p. m.—Maira the Great.  
3:30 p. m.—L. A. Police Dept., Public Safety.  
4:05 p. m.—L. A. Fire Dept., Public Safety.  
7:30 p. m.—String Quartette.  
7:45 p. m.—Mack's Concert Quartette with Otto Ploets.  
8:15 p. m.—J. H. Bently Old Man Safety program: Sunny Three.  
8:45 p. m.—Vest Pocket program.  
9:00 p. m.—Morgan & Fields—KPLA Dance Orchestra and soloist.  
9:30 p. m.—Song Pluggers Review.

### SATURDAY, NOVEMBER 17

- 10:30 a. m.—Ciella Collins.  
7:30 p. m.—Syl Pryer, Al North, Edna McKee.  
8:00 p. m.—Concert Quintette with Ida Schultz.  
9:00 p. m.—Billy Barron and his orchestra, Edna McKee, Bill Henry.

### SUNDAY, NOVEMBER 18

- 6:30 p. m.—Featuring Moran & Mac, the Two Black Crows over the Columbia Net-work.  
7:00 p. m.—Request program with Edna McKee, Dare Sisters, Clint Cotton, Billy Barron, KPLA Dance Orchestra.

Prone Trinity 3202

A. MacDonald

Manager

Allan Fairchild

Announcer

Billy Barron

Program Manager and

Director of Popular

Orchestra

Mabel Leslie

Director of Concert

Orchestra

G. M. Sprague

Director of Transmission

### DAILY EXCEPT SUNDAY

- 7:30 a. m.—Recordings, Southern California Music Co.  
8:00 a. m.—KPLA Breakfast Frolic.  
10:00 a. m.—Recordings.  
11:00 a. m.—Diversities with Edna McKee, Wint Cotton, Haywire Trio, Novelty Five, Orange Grove Trio.  
4:00 p. m.—Health talk by Miss Genevieve R. Furman.  
4:05 p. m.—Household, shopping, financial information.  
6:00 p. m.—Recordings.  
6:30 p. m.—Druglist Radio Association program.  
10:00 p. m.—Geo. Eckhart's Orchestra from Cafe Lafayette.

### MONDAY, NOVEMBER 12

- 10:30 a. m.—Prudence Penny.  
7:30 p. m.—Florentine Trio.  
7:45 p. m.—Funk-Loomis-Leonard Van Berg String Quartet.  
8:15 p. m.—J. H. Bently Old Man Safety program: Sunny Three.  
8:45 p. m.—Vest Pocket program.  
9:00 p. m.—KPLA Salon Orchestra, with Fred Scott.

### TUESDAY, NOVEMBER 13

- 10:30 a. m.—Ciella Collins.  
7:30 p. m.—String Quartet.  
7:45 p. m.—Senator Cartwright.  
8:00 p. m.—Florentine Trio.  
8:30 p. m.—Metropolitan Theatre Revue.  
9:00 p. m.—Cliff Dwellers Cafe.  
9:30 p. m.—KPLA Concert Quintet, with Hulda Dietz.



HARRY P. HERDMAN  
Announcer

# KTBI

## Los Angeles, Calif.—1300 Kc.

1000 Watts—230.5 Meters—Bible Institute of Los Angeles  
HARRY P. HERDMAN, Announcer, Phone ME. 6701  
JOHN A. GLASSE, Director of Programs  
HOWARD G. WILSON, Technician  
GORDON E. HOOKER, Accompanist

### DAILY EXCEPT SATURDAY AND SUNDAY

- 8:00 a. m.—Uncle Fred's Biola Children's Club.  
8:30 a. m.—Devotional hour.  
9:00 a. m.—Studio music.  
9:15 a. m.—Radio Bible Course.  
12:00 noon—Noonday Chimes and Scripture Reading.

- 11:30 a. m.—Myrtle Glendenning, violinist.  
1:00 p. m.—Jack Wells and Roy Clark.  
1:30 p. m.—Inspirational Message and music.  
2:00 p. m.—Rev. J. H. Hutchins.

### THURSDAY, NOVEMBER 15

- 9:45 a. m.—News of Christian Work; Dr. W. H. Boyd.  
10:35 a. m.—Christian Philosophy; Dean MacInnis.  
11:30 a. m.—Rudolph J. Polak, pianist.  
1:00 p. m.—Mary B. West, contralto.  
1:15 p. m.—Missionary Biographies; Rev. John H. Hunter.  
2:00 p. m.—Visiting Pastor's Radio Ministry.

### FRIDAY, NOVEMBER 16

- 9:45 a. m.—New Testament Word Studies.  
10:35 a. m.—Dr. G. Campbell Morgan.  
11:30 a. m.—Helen Elizabeth Crane, soprano.  
12:00 noon—Noonday Chimes and Scripture Reading.  
1:00 p. m.—Hazel Shively and Gordon Hooker.  
1:30 p. m.—Rev. Horace S. Cushings.  
2:00 p. m.—Visiting Pastor's Radio Ministry.  
7:00 p. m.—International Sunday School Lesson.  
8:00 p. m.—Dr. G. Campbell Morgan.  
9:15 p. m.—Church Loyalty Crusade.

### SATURDAY, NOVEMBER 17

- 7:00 p. m.—Jewish service; Rev. D. L. Cooper.  
7:30 p. m.—Harmony Instrumental Trio.  
8:15 p. m.—Special concert hour.  
9:00 p. m.—Organ recital, John C. Nield.

- 6:00 p. m.—Studio vesper service; Dr. John M. MacInnis.  
8:00 p. m.—Church of the Open Door; Dr. G. Campbell Morgan.  
9:00 p. m.—Old Hymns hour.

### MONDAY, NOVEMBER 12

- 9:45 a. m.—Home Folks request hour.  
10:35 a. m.—Armistice Day speaker.  
11:30 a. m.—Susan Francis White and Ione Jordan.  
7:00 p. m.—Young People's Societies.  
7:30 p. m.—Selected features program.  
8:15 p. m.—Armistice Day musical program.

### TUESDAY, NOVEMBER 13

- 9:45 a. m.—Selected features.  
10:25 a. m.—Christian Philosophy; Dean MacInnis.  
11:30 a. m.—Dr. W. E. Edmonds.  
12:00 noon—Noonday Chimes and Scripture Reading.  
1:00 p. m.—Winifred Kopp, contralto.  
1:15 p. m.—King's Business Question Box.  
2:00 p. m.—Rev. W. R. Nichols.

### WEDNESDAY, NOVEMBER 14

- 9:45 a. m.—Christian Psychology; Dean MacInnis.  
10:35 a. m.—Doctrinal lecture, Prof. Alva J. McClain.

---

---

# MAGNAVOX "Dynamic" SPEAKERS



## *Aristocrat Model*

Beautiful butt burl walnut cabinet finished in two tones.  
For A-Battery Operation, \$60  
For AC Operation.....\$70



ARISTOCRAT  
MODEL

Only a dynamic speaker  
can give you studio realism  
. . . . the rich, full, undis-  
torted beauty of music . . . .  
with power volume.

### *Los Angeles Wholesale Distributors*

**C. C. LAWTON CO.**  
1125 Wall St.

**LEO J. MEYBERG CO.**  
1022 Wall St.

**SPLITDORF BETHLEHEM CO.**  
127 Venice Blvd.

**WESTERN RADIO, INC.**  
1224 Wall St.

---

---

The essential features of these programs are identical with those sent by the stations.



LITTLE EDDIE BARNES  
Studio Director

## KMIC Inglewood, Calif.—1120 Kc.

250 WATTS—267.7 METERS  
Chamber of Commerce Bldg., Inglewood, Calif.  
Newspaper of the Air

Tel. TH. 1121  
Owned and Operated by  
James R. Fouch  
Little Eddie Barnes  
Studio Director and  
Program Manager  
Dave Ward  
Announcer  
"Doc" Morris  
Asst. Announcer  
C. B. Olmstead  
Technical Engineer  
NEWS BULLETIN  
HOURLY

8:00 p. m.—Rebroadcast KMTR, Gen. Petroleum prog.  
9:00 p. m.—KMIC Varieties.

### TUESDAY, NOVEMBER 13

7:00 p. m.—Cecilian Instrumental Trio; John Dixon, baritone.  
7:45 p. m.—Atty. S. S. Hahn.  
8:00 p. m.—So. Calif. Music Co. presenting Marguerite LaGrande.  
8:30 p. m.—Schubert Male Quartet and Anna Whitefield.  
9:00 p. m.—KMIC Varieties.

### WEDNESDAY, NOVEMBER 14

7:00 p. m.—Cactus Mfg. Co.; Kaktus Kid Orchestra.  
7:45 p. m.—John Mand of the L. A. Record.  
9:00 p. m.—Lennox Women's Club program.  
9:15 p. m.—Professional Tryouts.

### THURSDAY, NOVEMBER 15

7:00 p. m.—N. E. Brown, Radio talk.  
7:30 p. m.—Rhythm Destroyers.  
8:00 p. m.—Majestic Trio; L. Nance and M. Brotzman; Ted Rose, pianist.

### FRIDAY, NOVEMBER 16

7:00 p. m.—Police Quartet.  
7:30 p. m.—Southern Calif. Music program.  
8:30 p. m.—KMIC Varieties.  
9:00 p. m.—Rebroadcast KNX Gilmore Oil.

### SATURDAY, NOVEMBER 17

7:00 p. m.—Judge Georgia Bullock.  
7:15 p. m.—Varied program.  
8:00 p. m.—Rebroadcast KFI, Hoover speech.  
9:00 p. m.—Three Musty Stears; Ted Rose, pianist; Theone Lindgren, blues; Jim Crosby, ballads.

### DAILY EXCEPT SUNDAY

8:00 a. m.—Breakfast Frolic with Little Eddie.  
9:30 a. m.—Scotch Cookies, Scotch records.  
9:45 a. m.—Cooking Hints by Mabel.  
12:00 noon—Dave Ward, the Office Boy.  
1:00 p. m.—Mabel on the Air.  
5:45 p. m.—Doc Morris with his Hot Shots.  
6:00 p. m.—Organ Recital; Marie Hoeking, organist.  
6:15 p. m.—Leimert Co. program.  
6:30 p. m.—F. B. Miller program.  
8:45 p. m.—Cash Finance program.

### SUNDAY, NOVEMBER 11

8:00 a. m.—Breakfast Frolic with Little Eddie.  
9:15 a. m.—Dad's Scotch Cookies; Scotch recordings.  
9:30 a. m.—Rev. Harry Coe Culbertson.

### MONDAY, NOVEMBER 12

7:00 p. m.—City of Inglewood program presenting the Pastel Trio.



BOB SWAN

## KFQZ Los Angeles, Calif.—850 Kc.

250 WATTS—353.7 METERS  
1417 S. Figueroa St., Los Angeles, Calif. WEstmore 3001.

Walter King, Gen. Mgr.  
L. E. Taft, Studio Mgr.  
Bob Swan, Announcer  
Al Cajal, Studio Acc.  
Monroe Manning,  
Business Manager  
Pearl Bestman  
Program Director

7:30 p. m.—Bob's Musical Boys; Harry Lamont.  
8:30 p. m.—Ann Warren.  
9:00 p. m.—Hagensch, pianist; Edith Isabel; Ralph Moore.

### TUESDAY, NOVEMBER 13

7:30 p. m.—Melody Sweethearts; Dick Wilson; Ernest Jacobson.  
8:30 p. m.—Marie Gelder; Jack Roberts.  
9:00 p. m.—Al Cajal piano request.  
10:00 p. m.—Ernie Owens and his Westlake Park Orchestra; Bob Swan.

### WEDNESDAY, NOVEMBER 14

6:30 p. m.—KFQZ Hawaiian Trio.  
7:30 p. m.—Sammy Koren; Marie Winger.  
8:30 p. m.—Ann Warren.  
9:00 p. m.—Le Roy Parry and his orchestra.

### THURSDAY, NOVEMBER 15

7:30 p. m.—Howard Jones (Whispering Tenor); Inez Ingram.  
8:30 p. m.—Meta Marbury.  
9:00 p. m.—Novelty Syncopators; Olliver Pellerin; Clarice Russell.  
10:00 p. m.—Auditions.

### FRIDAY, NOVEMBER 16

6:30 p. m.—Hawaiian Trio.  
7:30 p. m.—Sammy Koren; Marie Winger.  
8:30 p. m.—James Monte; Ruth Kernan.  
9:00 p. m.—Lou Bickel and his orchestra; Ralph Moore; Edith Isabel.  
10:00 p. m.—Orchestra.

### SATURDAY, NOVEMBER 17

7:30 p. m.—Inez Ingram; Melody Sweethearts.  
8:30 p. m.—Al Cajal piano request.  
9:00 p. m.—Margaret Thorpe; Les Mansfield; Alberta and Virginia Farmer.

### DAILY EXCEPT SUNDAY

7:00 a. m.—Breakfast program.  
10:00 a. m.—Panatropé and shopping news.  
12:00 noon—Studio program.  
1:00 p. m.—Panatropé and shopping news.  
5:00 p. m.—Dinner program.  
6:30 p. m.—Panatropé, except Mon., Wed. and Fri.  
10:00 p. m.—Courtesy program.  
11:00 p. m.—Panatropé.

### SUNDAY, NOVEMBER 11

8:00 p. m.—Murray's program.  
9:30 a. m.—Courtsey programs.  
12:00 noon—Panatropé request.  
5:00 p. m.—Dinner program.  
6:00 p. m.—Barrow's Majestic hour.  
7:00 p. m.—Varied studio program.  
8:00 p. m.—Harmony Trio; soloist.  
9:00 p. m.—Dolly McDonald; Melody Crooners; Jack Roberts.  
10:00 p. m.—Clinton Dimmick; Majestic Trio.  
11:00p. m.—Hawaiian Trio.

### MONDAY, NOVEMBER 12

6:30 p. m.—Hawaiian Trio.

## KOLSTER STEWART WARNER

The Latest Dynamic Speakers and Power Amplifiers  
The Finest Service in Los Angeles

## CRENSHAW RADIO SHOP

EMpire 8423

"The Logical Place to Buy"

2543 Crenshaw Blvd., at Adams





***Used by Leaders because  
They are the Leaders in their  
Field!***

—with many types of resistances from which to choose, it is highly significant that the most important radio and electrical laboratories and manufacturers in this country have standardized on DURHAM Resistors, Powerohms and Grid Suppressors. The reasons are plain. *First* — there is a DURHAM Resistance unit for every practical need up to 100 megohms. *Second* — the DURHAM Metallized principle has proved its utter superiority for years. *Third* — DURHAM accuracy and uniformity can be relied upon regardless of the type of unit or the purpose for which it is used. Each succeeding year sees more manufacturers, laboratories, professional radio men and dealers and jobbers endorsing DURHAMS. Descriptive literature on the DURHAM line gladly sent upon request.

**DURHAM**  
  
**DURHAM**

**RESISTORS and POWEROHMS**

International Resistance Co., 2006 Chestnut St., Philadelphia, Pa.  
 Factory Rep., HENGER-SELTZER CO., 711 East 14th St., Los Angeles

The essential features of these programs are identical with those sent by the stations.



LARRY SNELL

# KGFJ Los Angeles, Calif.—1420 Kc.

211.1 METERS—Washington Blvd. at Oak St.  
 "Keeping Good Folks Joyful Twenty-four Hours a Day"

Owned and Operated by  
 Ben S. McGlashan  
 Duke Hancock  
 Assistant Manager  
 Thelma Kirchner  
 Program Director  
 Larry Snell  
 Announcer  
 Chas. Whitney  
 Chief Technician  
 H. Trask Bruck  
 Night Owl  
 Phones:  
 WEatmore 7777  
 WEatmore 7778

7:00 p. m.—Charlie Davis, uke; Radiotising Twins.  
 10:30 p. m.—Hawalian Trio; Gene Perry, uke.

## TUESDAY, NOVEMBER 13

11:00 p. m.—Rocky Bernrad, baritone; Margaret Hart, pianist; Earl Snyder, ballads.  
 12:00 noon.—Rae Silverman, blues singer; Esther Kahn, pianist.  
 6:30 p. m.—Dick Moder Orchestra.  
 7:30 p. m.—Albert Keglovich, violinist; Irma Vall, pianist.  
 10:30 p. m.—Hawalian Trio; Earl Snyder, tenor; Gertrude Goldberg, soprano; Gene Perry, uke.

## WEDNESDAY, NOVEMBER 14

11:00 a. m.—Charlie Cole, tenor; Margaret Hart, pianist; Gene Perry, uke.  
 2:00 p. m.—Jesse Stafford and his Brunswick Recording Orchestra, by remote control from Cinderella Roof Ballroom.  
 6:00 p. m.—Dick Moder Orchestra.  
 7:00 p. m.—Radiotising Twins.  
 10:30 p. m.—Hawalian Trio; Laurita Nance and Mildred Brotzman, blues; Gene Perry, uke.

## THURSDAY, NOVEMBER 15

11:00 a. m.—Charlie Cole, tenor; Margaret Hart, pianist; Gene Perry, uke.  
 6:00 p. m.—Dick Moder Orchestra.  
 7:00 p. m.—Eddie Geldmacher, jazz pianist; Irma Vall and Albert Keglovich.  
 10:30 p. m.—Hawalian Trio; Gene Perry, uke; Dorothy Green, blues.

## FRIDAY, NOVEMBER 16

11:00 a. m.—Charlie Cole, tenor; Margaret Hart, pianist; Gene Perry, uke.  
 6:00 p. m.—Dick Moder Orchestra.  
 7:00 p. m.—Radiotising Twins.  
 10:30 p. m.—Hawalian Trio; Gene Perry, uke; Nat Welcoff, blues.

## SATURDAY, NOVEMBER 17

11:00 a. m.—Rocky Bernard, baritone; Margaret Hart, pianist; Earl Snyder, ballads.  
 2:00 p. m.—Jesse Stafford and his Brunswick Recording Orchestra, by remote control from Cinderella Roof Ballroom.  
 6:00 p. m.—Dick Moder Orchestra.  
 7:00 p. m.—Charlie Davis, uke; Radiotising Twins.  
 10:30 p. m.—Hawalian Trio; Scotty Kirkpatrick and Miles Sanford; Ernie West, banjo.

## DAILY EXCEPT SUNDAY

12:00 Midnight—Nite Owl program.  
 7:00 a. m.—Breakfast program.  
 8:30 a. m.—Gordon Smith's Radiotising Service; Otto Hoeg, pianist.  
 9:30 a. m.—Popular recordings.  
 10:00 a. m.—Studio program.  
 11:00 a. m.—Airline Radio Service.  
 12:00 noon.—Your Favorite Request Hour.  
 1:00 p. m.—Recordings.  
 6:30 p. m.—Dick Moder Orchestra.  
 7:00 p. m.—Gordon Smith's Radiotising Service.  
 8:00 p. m.—Rae Silverman and Esther Kahn, blues.  
 8:30 p. m.—Jesse Stafford and his Brunswick Recording Orchestra, by remote control from Cinderella Roof Ballroom.  
 10:30 p. m.—Studio program.

## SUNDAY, NOVEMBER 11

12:00 midnight—Nite Owl program.  
 7:00 a. m.—John Wright program; KMTR rebroadcast.  
 10:00 a. m.—Southerners Orchestra; Charlie Cole, tenor.  
 12:00 noon.—Columbine String Trio; Rocky Bernard, baritone.  
 1:30 p. m.—Honolulu Three Hawaiian Trio; Gladys Parish, blues singer.  
 3:30 p. m.—Sunday Afternoon Frolic.  
 6:00 p. m.—Studio program.  
 9:00 p. m.—Recordings.

## MONDAY, NOVEMBER 12

11:00 a. m.—Rocky Bernard, baritone; Margaret Hart, pianist.  
 3:00 p. m.—Bureau of Public Safety; L. A. Police Quartet.  
 6:00 p. m.—Dick Moder Orchestra.

The Most Popular Blue **RAE SILVERMAN** Your Favorite Request  
 Singer on the Air Hour  
 12 to 1, Week Days Esther Kahn at the Piano **K G F J**

## DEMAND ARMO CONDENSERS in Your Radio Set

The ARMO Condensers, an exclusive product of the Armo Radio Laboratories, is now used by the leading set manufacturers.

To insure efficient performance from your set, insist when buying, that its equipped with ARMO Condensers.

Manufactured Exclusively By

### ARMO RADIO LABORATORIES

1666 Tarleton St.

WE. 9610

Los Angeles



**NOW**--at your  
dealer's--Farrand  
Dynamic Speaker  
for  
**\$50**A.C. or D.C.

**T**HE most dissatisfied  
radio fan in the world is  
the fellow who first hears a  
Farrand Dynamic Speaker  
after he has bought some-  
thing else.

***Farrand***  
**DYNAMIC**

Distributed in the West by

**SPOKANE**  
Harper-Meggee, Inc.  
Inland Radio Co.  
**SEATTLE**  
Harper-Meggee, Inc.  
• Poole Electric Co.  
**PORTLAND**  
The Condon Co.

**SACRAMENTO**  
Jas. Remick & Co.  
**SAN FRANCISCO**  
John Rapp Co.  
Coast Radio Supply Co.  
**LOS ANGELES**  
John Rapp Co.  
**SAN DIEGO**  
Motor Hdwe & Equipt. Co.

The essential features of these programs are identical with those sent by the stations.



GERREE MIDDLETON

# KNRC

Frank N. Bull  
Director  
Gerree Middleton  
Assistant Director  
Wm. K. Sabransky  
Musical Director  
W. K. McCreery  
Commercial Manager  
Doc Grey  
Technician

## Santa Monica, Cal.—780 Kc.

590 WATTS—384.4 METERS  
Municipal Auditorium, Ocean Park, Santa Monica, Calif.  
Phone Santa Monica 63-101  
Los Angeles Studio: Elks' Temple 99—Dunkirk 5154  
Pickwick Broadcasting Corporation  
Geo. H. Bowles, Vice Pres. and Genl. Mgr.  
Clarence B. Juneau, Chief Transmission Engineer.  
Harry D. Mills, Chief Structural Engineer

- DAILY EXCEPT SUNDAY**  
9:00 a. m.—KNRC Shopping Circle.  
1:00 p. m.—Merchants Publicizing Hour.  
2:00 p. m.—Associated Press news from Santa Monica Outlook.  
2:30 p. m.—Santa Monica Municipal Band Concert (except Monday).  
3:30 p. m.—Lola.  
5:15 p. m.—Eddie Geldmacher, jazz pianist.  
6:30 p. m.—Popular Melodies on the Elks Mighty Organ, Bill Sabransky at the console.  
7:00 p. m.—Glen Edmonds Air Theatre Play Boys and vocalists.  
8:00 p. m.—Santa Monica Municipal Band Concert (except Monday).  
9:00 p. m.—Gilmore Oil Company program.  
10:00 p. m.—Ralph Markey and his Musical Keys, from Egyptian Ballroom.  
11:00 p. m.—Plantation Cafe Frolic, featuring Henry Halstead's Victor Recording Orchestra and the Crooners.

### SUNDAY, NOVEMBER 11

- 9:45 a. m.—International Bible Students' Assn. prog.  
10:45 a. m.—Pilgrim Lutheran Church services.  
2:30 p. m.—Santa Monica Municipal Band Concert (except Monday).  
4:00 p. m.—Bible Questions and Answers.  
4:30 p. m.—The Elks Mighty Organ Recital.  
5:30 p. m.—Dialogue—IBSA program.  
6:00 p. m.—Pilgrim Lutheran Church services.  
7:00 p. m.—International Bible Students' Association.  
8:00 p. m.—Santa Monica Municipal Band Concert.  
9:00 p. m.—Ralph Markey and his Musical Keys.  
10:00 p. m.—Plantation Cafe Frolic; Henry Halstead's Victor Orchestra.

### MONDAY, NOVEMBER 12

- 3:20 p. m.—Berlitz Method Spanish Lesson.

- 5:00 p. m.—Peggy Price, "Miss Pickwick."  
7:00 p. m.—Glen Edmonds Air Theatre Play Boys; Rosalee Lane, blues singer; Jeanette Duce, pianist.  
8:00 p. m.—Rically Trio; Vera Hamby, mezzo-contralto.  
9:00 p. m.—Blu-Green Gas Boys; Hale Hooper, ballads; Loyce Whiteman, blues.

### TUESDAY, NOVEMBER 13

- 3:20 p. m.—Ann Martin, Home Economics expert.  
6:00 p. m.—Paul Taylor's Metropolitans.  
7:00 p. m.—Glen Edmonds Air Theatre Play Boys; Peggy Price, "Miss Pickwick," blues; Polly Grant Hall, accompanist.  
9:00 p. m.—Blu-Green Gas Boys; Hale Hooper, ballads; Loyce Whiteman, blues singer supreme.

### WEDNESDAY, NOVEMBER 14

- 1:45 p. m.—Mr. C. W. Atkins, talk on Hair.  
3:20 p. m.—Berlitz Method Spanish Lesson.  
6:00 p. m.—Studio Specialties.  
7:00 p. m.—Glen Edmonds Air Theatre Play Boys; Hale Hooper, ballads; Polly Grant Hall, piano.  
9:00 p. m.—Blu-Green Gas Boys; Hale Hooper, ballads; Loyce Whiteman, blues.

### THURSDAY, NOVEMBER 15

- 3:20 p. m.—Ann Martin, Home Economics expert.  
6:00 p. m.—Peggy Price, "Miss Pickwick."  
7:00 p. m.—Glen Edmonds Air Theatre Play Boys; Loyce Whiteman, blues; Polly Grant Hall, piano.  
8:00 p. m.—Majestic program.  
9:00 p. m.—Blu-Green Gas Boys; Hale Hooper, ballads; Loyce Whiteman, blues singer supreme.

### FRIDAY, NOVEMBER 16

- 1:45 p. m.—Mr. C. W. Atkins, talk on Hair.  
3:20 p. m.—Berlitz Method Spanish Lesson.  
6:00 p. m.—Peggy Price, "Miss Pickwick."  
7:00 p. m.—Glen Edmonds Air Theatre Play Boys; Peggy Price, "Miss Pickwick," blues; Polly Grant Hall.  
9:00 p. m.—Blu-Green Gas Boys; Hale Hooper, ballads; Loyce Whiteman, blues.

### SATURDAY, NOVEMBER 17

- 6:00 p. m.—Paul Taylor's Metropolitans.  
7:00 p. m.—Glen Edmonds Air Theatre Play Boys; Hale Hooper, ballads; Polly Grant Hall.  
9:00 p. m.—Blu-Green Gas Boys; Hale Hooper, ballads; Loyce Whiteman, blues singer supreme.



E. L. LANDSBERG

# KFWC

Owned and Operated by  
James R. Fouch  
E. L. Landsberg  
Res. Manager  
Roy Adams  
Announcer  
Ruth Baldwin  
Studio and Prog. Mgr.

## Pomona, Calif.—1200 Kc.

Phone 1147 249.3 METERS—100 WATTS

- Elisberry Reynolds Studebaker Bldg.  
8:15 p. m.—Braundale Acres, recordings.  
8:45 p. m.—"The Big Stores" courtesy program.

### TUESDAY, NOVEMBER 13

- 7:00 p. m.—Aeolian Quartet.  
7:45 p. m.—Ontario Shade & Linoleum Co., recordings.  
8:00 p. m.—L. & W. Service Corp., Ruth Baldwin, "Sweetheart of the Air."  
8:15 p. m.—Braundale Acres, Ruth Baldwin.  
8:54 p. m.—"The Big Stores" courtesy program.

### WEDNESDAY, NOVEMBER 14

- 7:00 p. m.—Studio organ recital.  
7:45 p. m.—Ontario Shade & Linoleum Co., "One Man Band."  
8:00 p. m.—L. & W. Service Corp., recordings.  
8:15 p. m.—Braundale Acres, recordings.  
8:45 p. m.—"The Big Stores" courtesy program.

### THURSDAY, NOVEMBER 15

- 7:00 p. m.—KFWC Quartet.  
7:45 p. m.—Ontario Shade & Linoleum Co., recordings.  
8:00 p. m.—L. & W. Corp., Ruth Baldwin.  
8:15 p. m.—Braundale Acres, "Sweetheart of the Air."  
8:45 p. m.—"The Big Stores" courtesy program.

### FRIDAY, NOVEMBER 16

- 7:00 p. m.—Margaretta Powers and Ted James, "Little Bits of Harmony."  
7:54 p. m.—Ontario Shade & Linoleum Co., recordings.  
8:00 p. m.—L. & W. Service Corp., recordings.  
8:15 p. m.—Braundale Acres, recordings.  
8:45 p. m.—"The Big Stores" courtesy program.

- DAILY EXCEPT SUNDAY**  
11:30 a. m.—Merchants Air Service.  
6:00 p. m.—Merchants Air Service.  
6:35 p. m.—Weather Reports.  
7:30 p. m.—Kilpatrick Bread Co., Organ Recital.  
8:30 p. m.—Borson's Ready-to-Wear, 318 W. 7th St., Los Angeles.

### SUNDAY, NOVEMBER 11

- 10:30 a. m.—First Christian Church; Rev. Hutzler.  
7:00 p. m.—First M. E. Church; Rev. Reynolds.

### MONDAY, NOVEMBER 12

- 7:00 p. m.—Mary Nash, popular requests.  
7:15 p. m.—Peggy and Jean, piano duets (classical).  
7:45 p. m.—Ontario Shade & Linoleum Co., Ruth Baldwin.  
8:00 p. m.—L. & W. Service Corp., recordings.

# TONE



## *Push-pull Transformers with impedances to match power tubes and dynamic speakers*

Type "BX" Input Transformer has extremely high primary inductance. Secondary accurately divided.

Price, each.....\$6.50

Type "GX-210" Output Transformer. Especially designed for push-pull amplifier using UX-210 or CX-310 tubes. Secondary con-

nects directly to moving coil of dynamic speaker.

Price, each.....\$6.50

Type "HX-171" Output Transformer. Same as above except impedance matches UX-171, CX-371, or UX-250, CX-350 tubes.

Price, each.....\$6.50

*Free Circular Giving Audio Hook-up and Complete  
Information on Request*

## **SANGAMO** Electric Company

J. G. MONAHAN, District Manager

750 Subway Terminal Building

Los Angeles, California

Sangamo Elec. Co., 1061 Howard St., San Francisco. L. A. Nott, Dist. Mgr.

The essential features of these programs are identical with those sent by the stations.



CLARENCE CRARY

Announcer

- 4:00 p. m.—Press-Telegram afternoon news.  
 4:30 p. m.—Hancock Oil Co. Orchestra (every day).  
 6:00 p. m.—Lost and Found Announcements.  
 6:05 p. m.—Hancock Oil Co. Orchestra (every day).  
 8:00 p. m.—Press-Telegram evening news.  
 8:15 p. m.—Musical program.

**DAILY EXCEPT MONDAY**

- 2:30 p. m.—Press-Telegram presenting Long Beach Municipal Band.  
 3:05 p. m.—Musical program.  
 3:20 p. m.—Press-Telegram presenting Long Beach Municipal Band.

**SUNDAY, NOVEMBER 11**

- 9:30 a. m.—Studio organ recital.  
 10:00 a. m.—Angeles Abbey chimes.  
 11:00 a. m.—St. Luke's Episcopal Church, Rev. Perry Austin.  
 12:30 p. m.—Birkel Music Co.  
 1:30 p. m.—Pacific Coast Club organ.  
 2:30 p. m.—Long Beach Municipal Band.  
 4:00 p. m.—Latest popular record releases.  
 6:00 p. m.—Radio Church of the Air.  
 7:00 p. m.—"Chrysler Program"—Concert Orchestra.  
 7:45 p. m.—First Church of Christ, Scientist.  
 9:00 p. m.—Hancock All-Star Nite.

**MONDAY, NOVEMBER 12**

- 12:30 p. m.—Popular songs of today.  
 12:45 p. m.—Piano selections.  
 1:00 p. m.—Red Seal Recordings.  
 1:15 p. m.—Jazz Band.  
 1:30 p. m.—Hawaiian program.  
 1:45 p. m.—Arkansas Traveler.  
 2:00 p. m.—Varied Musical program.  
 3:00 p. m.—Concert Orchestra.  
 7:00 p. m.—Suydam's Buttercream Schoolhouse.  
 9:00 p. m.—Organ Recital from New Masonic Temple, Dick Dixon at the organ.  
 8:00 p. m.—Goodyear Quartette and other entertainers.  
 10:00 p. m.—Chrysler Hour.  
 11:00 p. m.—Pacific Coast Club Orchestra.

**TUESDAY, NOVEMBER 13**

- 1:00 p. m.—Kiwanis Club luncheon.

# KFON Long Beach, Cal.—1250 Kc.

"Where Your Ship Comes in"  
 1000 WATTS—239.9 METERS—HANCOCK OIL STATION  
 Owned and Operated by NICHOLS & WARINNER, Inc.  
 220 E. Anaheim St.  
 CLARENCE CRARY, Announcer

**DAILY EXCEPT SUNDAY**

- 8:00 a. m.—Tadpole Jones, The Buttercream Boy.  
 8:15 a. m.—Musical program.  
 9:00 a. m.—Novelty Music program.  
 9:30 a. m.—Organ Recital.  
 10:00 a. m.—Piano recital.  
 10:15 a. m.—"Devotional Period," except Saturday.  
 10:30 a. m.—Musical program.  
 11:30 a. m.—Press-Telegram morning news, Frank P. Goss.  
 12:00 noon.—Popular Dance program.  
 12:15 p. m.—Varied Musical.

- 1:30 p. m.—Dance music.  
 6:45 p. m.—Dr. Williams (tuberculosis specialist).  
 7:00 p. m.—Musical program.

- 8:15 p. m.—Musical program.  
 9:30 p. m.—Rebroadcast KFWB—Olympic Auditorium.  
 10:30 p. m.—Organ Recital from New Masonic Temple, Dick Dixon at the organ.

**WEDNESDAY, NOVEMBER 14**

- 1:00 p. m.—Rotary Club.  
 1:30 p. m.—Memory Lane.  
 1:45 p. m.—Dance music.  
 7:00 p. m.—"Fain's Pair of Kids"  
 7:30 p. m.—"Chrysler Hour."  
 8:15 p. m.—Press-Telegram presenting Long Beach Municipal Band.  
 9:30 p. m.—Main event, Wilmington Bowl.  
 10:30 p. m.—Pacific Coast Club Orchestra.

**THURSDAY, NOVEMBER 15**

- 1:00 p. m.—Health and Efficiency, Dr. Elmer S. Clark.  
 1:15 p. m.—Ballad Hour.  
 1:45 p. m.—Accordion and Banjo Records.  
 2:00 p. m.—Hawaiian and Black Crows.  
 7:30 p. m.—"Chrysler Hour."  
 9:30 p. m.—Musical program from main Studio.  
 10:00 p. m.—Grand Opera from main studio.

**FRIDAY, NOVEMBER 16**

- 1:00 p. m.—Masonic Club luncheon.  
 1:30 p. m.—Popular Vocal selections.  
 1:45 p. m.—Jazz Band.  
 7:00 p. m.—"Em and Clem."  
 7:30 p. m.—"Chrysler Hour."  
 8:15 p. m.—Fireless Hour; Clarence Crary.  
 9:30 p. m.—Rebroadcast KNX—American Legion Stadium.  
 10:30 p. m.—Musical program from main studio.  
 11:00 p. m.—Pacific Coast Club Orchestra.

**SATURDAY, NOVEMBER 17**

- 4:30 p. m.—Uncle Harry's Kiddies.  
 7:00 p. m.—Chocolate program.  
 7:30 p. m.—"Chrysler Hour."  
 9:00 p. m.—Musical program from main Studio.  
 10:00 p. m.—Pacific Coast Club Orchestra.  
 11:00 p. m.—Organ Recital from New Masonic Temple, Dick Dixon at the organ.



HAROLD MATHEWS

**DAILY EXCEPT SUNDAY**

- 5:00 p. m.—Dinner Hour; music, news items, etc. (except Saturday).

**MONDAY, NOVEMBER 12**

- 6:00 p. m.—Studio program.  
 6:30 p. m.—Garden Grove Free Methodist Church.  
 7:00 p. m.—Jess Goodman's Samson Cord popular program.  
 7:30 p. m.—Eastern Oil Company's Hawaiian half hour with The Eastern Oil Harmony Quartette.  
 8:00 p. m.—Chandler's Music Store De Luxe Trio, assisted by Thelma Stovall, soprano, and Al Ford, baritone.  
 9:00 p. m.—San Clemente's Spanish hour, presented

# KWTC

## Santa Ana, Calif.—1500 Kc.

Studio at 1101 North Ross St., Santa Ana, California.

"The Garden of Eden Stations"

"Kum West to California"

199.9 METERS—100 WATTS  
 WESTERN ELECTRIC INSTALLATION

Owned and Operated by  
 Dr. John Wasley Hancock  
 Manager—Announcer  
 Telephone 1896

Edith G. Hancock  
 Program Manager

by Edna Burge Palm, featuring The Delgado Spanish Entertainers with Edward Delgado, baritone.

**TUESDAY, NOVEMBER 13**

- 6:00 p. m.—Studio program.  
 6:30 p. m.—"Smiling" Eddie Marble's request hour.

**WEDNESDAY, NOVEMBER 14**

- 6:30 p. m.—Moon Aerotype program.

**THURSDAY, NOVEMBER 15**

- 6:00 p. m.—Harold Mathews, featuring the KWTC Concert Trio.

- 7:00 p. m.—Santa Ana Musical Travelogue, presented by Edna Burge Palm with the Sundown Hawaiian Trio.

- 8:00 p. m.—Classical hour.  
 9:00 p. m.—Al Jasper, violin; the Haskin Twins, piano and song; Don Moyle, guitar; guest numbers.

**FRIDAY, NOVEMBER 16**

- 6:00 p. m.—Magge's Radio Show program.

- 6:30 p. m.—"Smiling" Eddie Marble's request hour.

- 7:30 p. m.—Studio program.

**SATURDAY, NOVEMBER 17**

- 6:00 p. m.—Studio program.  
 7:00 p. m.—Juvenile hour with the Dreamland Lady.  
 8:00 p. m.—Jack and Ray's Music Box hour.

---

---

TRULY A MODERN A. C. RADIO

---

---

*The*  
**POWELL**  
**MODEL 10**

*See this set at your dealers*

—+—  
*Price*

**\$42.50**

*Complete*

—+—  
*Manufactured and Guaranteed  
by the*

**P O W E L L**  
**Manufacturing Co.**

LOS ANGELES

---

---

The essential features of these programs are identical with those sent by the stations.



TOM SEXTON

DAILY EXCEPT SUNDAY

- 9:00 a. m.—Morning musical.  
 10:00 a. m.—Shopping hour.  
 11:00 a. m.—Service hour.  
 12:30 p. m.—Pipe organ recital. Roma Lindsay.  
 3:15 p. m.—Sprackels outdoor organ, Balboa Park.  
 4:15 p. m.—Studio program.  
 4:45 p. m.—San Diego Union and Tribune news items.  
 5:00 p. m.—Nightly musical review.

SUNDAY, NOVEMBER 11

- 2:00 p. m.—International Bible Students.  
 3:00 p. m.—Theosophical Society.  
 8:30 p. m.—Hotel Del Coronado Concert Quartette, C. A. Gray.

MONDAY, NOVEMBER 12

- 6:00 p. m.—Dinner concert, J. R. Townsend.  
 7:00 p. m.—Thearle Music Co. hour.  
 8:00 p. m.—Studio program.  
 9:00 p. m.—Woodmen of the World hour.  
 10:00 p. m.—American Legion Roundup.

# KFSD San Diego, Calif.—600 Kc.

1000 WATTS—499.7 METERS  
 "The Air Capitol of the West"  
 Telephone Main 8861

HARVEY T. COLLINS  
 President

TOM SEXTON  
 General Manager

TUESDAY, NOVEMBER 13

- 6:00 p. m.—Dinner concert program.  
 7:00 p. m.—Valencia Park program.  
 7:30 p. m.—Studio program.  
 8:30 p. m.—Southern Title & Trust program.  
 10:00 p. m.—Jimmie Kerr's Orchestra.  
 11:00 p. m.—Plata Real Orchestra.

WEDNESDAY, NOVEMBER 14

- 6:00 p. m.—KFSD Concert Trio, Leonardo Brill, director.  
 7:00 p. m.—Studio program.  
 7:30 p. m.—Theosophical Concert hour.  
 8:30 p. m.—Studio program.  
 9:00 p. m.—State College hour.  
 10:00 p. m.—Hotel Del Coronado Casino Orchestra.  
 11:00 p. m.—Bob Larson's Orchestra.

THURSDAY, NOVEMBER 15

- 6:00 p. m.—Cramer's Baking Co. Trio.  
 7:00 p. m.—San Diego Police Department program.  
 8:00 p. m.—Unitarian Church program.  
 9:00 p. m.—Feature program.  
 10:00 p. m.—Jimmie Kerr's Orchestra.  
 11:00 p. m.—Plata Real Orchestra.

FRIDAY, NOVEMBER 16

- 6:00 p. m.—Motor Hdw. & Equip. hour.  
 7:00 p. m.—Thearle Music Co. hour.  
 8:30 p. m.—Studio program.  
 10:00 p. m.—Kerr's Orchestra.

SATURDAY, NOVEMBER 17

- 6:00 p. m.—San Diego Union and Tribune hour.  
 7:00 p. m.—Children's hour.  
 8:00 p. m.—Studio program.  
 9:00 p. m.—Fantasia hour.  
 10:00 p. m.—Hotel Del Coronado Casino Orchestra.  
 11:00 p. m.—Plata Real Orchestra.



C. F. CARR

# KFVD Culver City, Calif.—700 Kc.

250 WATTS—428.3 METERS  
 The Official Station of the Radio Distributing Company  
 Operated by the Culver City Broadcast Company

N. H. Marshall  
 Commercial Manager

C. F. Carr  
 Studio Manager

Marvin Adams  
 Chief Technician

Chef Cathers  
 Program Director

DAILY EXCEPT SUNDAY

- 7:00 a. m.—Breakfast Frolic.  
 8:00 a. m.—Health Talk and Exercises.  
 9:30 a. m.—Latest Recordings.  
 10:30 a. m.—Announcements.  
 4:00 p. m.—Organ Recital.  
 12:00 p. m.—Dance Band.

SUNDAY, NOVEMBER 11

- 10:00 a. m.—Church services.  
 11:00 a. m.—Organ music.  
 12:00 noon.—Soloists.  
 1:00 p. m.—String ensemble.  
 2:00 p. m.—Amido Reno, violinist.  
 3:00 p. m.—Andy Lawless, Clint Dimmick.  
 4:00 p. m.—Louise Homer, Irene Wynn.

MONDAY, NOVEMBER 12

- 10:00 a. m.—Home Economics.  
 10:45 a. m.—Talk on Latest Books.

- 12:00 noon.—Traffic Hints.  
 12:30 p. m.—Quartet.  
 1:00 p. m.—Studio program.  
 10:00 p. m.—Studio program.

TUESDAY, NOVEMBER 13

- 12:00 noon.—Studio program.  
 3:00 p. m.—String Ensemble.  
 10:00 p. m.—Studio program.

WEDNESDAY, NOVEMBER 14

- 12:00 noon.—Studio program.  
 3:00 p. m.—String ensemble.  
 10:00 p. m.—One-act play.  
 11:00 p. m.—Studio program.

THURSDAY, NOVEMBER 15

- 10:00 a. m.—Home Economics.  
 10:45 a. m.—Talk on Latest Books.  
 12:00 noon.—Traffic Hints.  
 12:30 p. m.—Quartet.  
 1:00 p. m.—Studio program.  
 11:00 p. m.—Studio program.

FRIDAY, NOVEMBER 16

- 12:00 noon.—Studio program.  
 3:00 p. m.—String ensemble.  
 10:00 p. m.—Studio program.

SATURDAY, NOVEMBER 17

- 9:30 a. m.—Latest recordings.  
 12:00 noon.—Studio program.  
 10:00 p. m.—Pop-Eyed Club.

**WALTER BIDDICK — Phone Westmore 9137**  
**"A Complete Radio Program and Announcement Service"**



The essential features of these programs are identical with those sent by the stations.



AIMEE SEMPLE  
McPHERSON

# KFSG Los Angeles, Calif.—1120 Kc.

500 Watts—267.7 Meters. Angelus Temple, Echo Park. Fl. 5121

## "Four Square Gospel"

Aimee Semple McPherson  
Founder, President  
Roderick H. Morrison  
Manager  
M. E. Kennedy,  
Technician  
C. N. Tucker  
Announcer  
Esther Fricke  
Temple Organist

### DAILY EXCEPT SUNDAY

- 7:00 a. m.—Family Altar.  
10:30 a. m.—Sunshine Hour.  
11:00 a. m.—Noonday musical, with Esther Fricke, organist (except Tuesday).

### SUNDAY, NOVEMBER 11

- 10:30 a. m.—Sunday Morning Worship; Roxie Alford.  
2:30 p. m.—Dispensational message.  
6:30 p. m.—Levine Barliotti and Angelus Temple Silver Band.  
7:00 p. m.—Musical Hour, Temple Choir, Silver Band, organ.

- 8:00 p. m.—Revival service, Rev. Hardy Mitchell.  
10:00 p. m.—Music Lovers' Hour, Esther Fricke.

### TUESDAY, NOVEMBER 13

- 10:00 a. m.—Sunshine Hour, Noland Tucker and group.  
11:00 a. m.—Blessed Hope Hour, Paul Meyers and group.  
2:00 p. m.—Correspondence School Hour.  
3:00 p. m.—Luther Plankenhorn and Goodyear Branch Church group.  
5:00 p. m.—Vesper Hour, organ recital, Esther Fricke.

### WEDNESDAY, NOVEMBER 14

- 2:30 p. m.—Divine Healing Service, Roxie Alford.  
5:00 p. m.—Angelus Hour, organ recital, Esther Fricke.

### THURSDAY, NOVEMBER 15

- 3:00 p. m.—Rev. Britton and Alhambra Branch Church group.  
5:00 p. m.—Blessed Hope Hour, Paul Meyers and group.  
8:00 p. m.—Water Baptismal Service, Rev. Hardy Mitchell.

### FRIDAY, NOVEMBER 16

- 7:30 p. m.—Book Lovers' Hour.  
5:00 p. m.—Vesper Hour, organ recital, Esther Fricke.

### SATURDAY, NOVEMBER 17

- 2:00 p. m.—Children's Happy Hour, Miss Estelle Jones.  
8:00 p. m.—Divine Healing Service, Roxie Alford.



BERTHA I. BREWSTER  
Program Manager

# KGER

## Long Beach, Cal.—1370 Kc.

100 WATTS—218.3 METERS

435 Pine Avenue

Phone 532-75

Owned and Operated by C. Merwin Dobyns

JAY TAPP  
Chief Engineer  
HARVEY BREWSTER  
Announcer  
Bertha Brewster  
Program Manager  
CECIL FRY  
Announcer  
HAROLD BENDER  
Technician

### DAILY EXCEPT SUNDAY

- 8:30 a. m.—Devotional period.  
8:45 a. m.—Music from someone in studio.  
9:00 a. m.—Calendar announcements.  
9:15 a. m.—Morning frolic.  
10:00 a. m.—Concert trio.  
11:00 a. m.—Imperial organ (except Thursday).  
11:45 a. m.—How to Become Beautiful (except Sat.).  
12:00 noon—Your favorite popular number.  
2:30 p. m.—Long Beach Municipal Band concert (except Monday).  
5:00 p. m.—Children's program.  
7:30 p. m.—Long Beach Municipal Band concert (except Monday).  
10:30 p. m.—Majestic Ballroom Orchestra.  
11:00 p. m.—Four Horsemen from Dobyns Footwear.

### SUNDAY, NOVEMBER 11

- 9:30 a. m.—Taubman Men's Bible Class.  
10:45 a. m.—Music.  
11:00 a. m.—First United Presbyterian Church services.  
12:15 p. m.—Music.  
1:30 p. m.—Canadian Society program.  
2:30 p. m.—Long Beach Municipal Band concert.  
4:00 p. m.—Vocal studio program.  
5:00 p. m.—Concert Trio.

### MONDAY, NOVEMBER 12

- 1:00 p. m.—Exchange Club from the Hotel Virginia.  
1:30 p. m.—Four Horsemen from Dobyns Footwear.  
2:45 p. m.—Sunset Hawaiian Trio.  
3:30 p. m.—Program from Playgrounds of City Schools.  
4:00 p. m.—Child Psychology talk, Gladys Sanger Heyman.  
4:15 p. m.—Music.  
5:40 p. m.—Health program.  
8:00 p. m.—Shell Orchestra.  
7:00 p. m.—Better English period.

- 7:15 p. m.—Edward Lynn courtesy program—KMTL.  
8:00 p. m.—Late news bulletin from the Long Beach Sun.  
8:15 p. m.—Woman's Music Club.  
9:00 p. m.—Concert Trio.  
10:00 p. m.—Majestic Ballroom Orchestra.  
11:00 p. m.—Four Horsemen from Dobyns Footwear.

### TUESDAY, NOVEMBER 13

- 1:00 p. m.—Four Horsemen from Dobyns Footwear.  
2:00 p. m.—Courtland Gilmore Saxophone Conservatory.  
4:00 p. m.—Studio program.  
6:00 p. m.—Dance orchestra.  
7:00 p. m.—Book Lovers period.  
9:00 p. m.—Studio program—Evelyn Ford, soprano; Ivy Lake, pianist.

### WEDNESDAY, NOVEMBER 14

- 1:00 p. m.—Southern Hawaiian Trio.  
2:10 p. m.—Home Economics—Mary Moore Monroe.  
4:00 p. m.—P. T. A. program.  
5:40 p. m.—Health program.  
6:00 p. m.—Dance orchestra.  
7:00 p. m.—Juvenile talk—George Newlin.  
7:15 p. m.—Diamond Hawaiian Trio.  
9:00 p. m.—Masque and Sandal Players.  
9:30 p. m.—Smiling Eddie Marble.

### THURSDAY, NOVEMBER 15

- 1:00 p. m.—Optimist Club from Hotel Virginia.  
4:00 p. m.—Dr. George Hunter.  
4:15 p. m.—Studio program.  
5:40 p. m.—Novelty.  
6:00 p. m.—Dance orchestra.  
7:00 p. m.—Citizenship talk.  
7:15 p. m.—Music.  
9:00 p. m.—Bernice Beal, violinist.  
9:30 p. m.—Vocal program.

### FRIDAY, NOVEMBER 16

- 1:00 p. m.—Concert Trio.  
2:10 p. m.—Home Decoration period.  
4:00 p. m.—Studio program.  
5:40 p. m.—Health program.  
8:00 p. m.—Dance orchestra.  
7:00 p. m.—Political situation.

### SATURDAY, NOVEMBER 17

- 11:45 a. m.—Nature Study period.  
12:30 p. m.—Eastern football game.  
3:30 p. m.—Long Beach Municipal Band concert.  
7:00 p. m.—Church announcements.  
9:40 p. m.—Studio program.  
10:00 p. m.—Majestic Ballroom Orchestra.  
11:00 p. m.—Frolic.

The essential features of these programs are identical with those sent by the stations.



STEPHEN L. CAYLORD

# KGW Portland, Oregon—620 Kc.

1000 WATTS—483.6 METERS  
THE MORNING OREGONIAN  
"Keep Growing Wiser"  
DAILY EXCEPT SUNDAY

10:00 a. m.—Town Crier, weather reports, news items.  
12:00 noon—Luncheon Concert.

11:30 a. m.—Town Crier.  
5:00 p. m.—French Lesson by Mlle. Itaska Ivanakava.  
5:30 p. m.—Children's program.  
6:00 p. m.—Concert trio.  
7:00 p. m.—Studio program.  
8:00 p. m.—Pyrol half hour.  
8:30 p. m.—NBC.\*  
9:00 p. m.—NBC.\*  
9:30 p. m.—Studio music.  
10:30 p. m.—NBC.\*

## THURSDAY, NOVEMBER 15

9:45 a. m.—Women's setting-up exercises.  
11:30 a. m.—Standard Oil Company program.  
6:00 p. m.—Selberling Tire and Rubber program.  
6:00 p. m.—NBC.\*  
6:30 p. m.—Dinner concert.  
7:00 p. m.—Studio entertainment.  
7:15 p. m.—Tommy Luke's Flower Girls.  
7:30 p. m.—Network concert.  
8:30 p. m.—NBC.\*  
9:30 p. m.—NBC.\*  
10:00 p. m.—Associated Oil program from KOMO.  
11:00 p. m.—Dance frolic.

## FRIDAY, NOVEMBER 16

7:15 a. m.—Y.M.C.A. health exercises.  
10:30 a. m.—NBC.\*  
5:00 p. m.—Concert trio.  
5:35 p. m.—NBC.\*  
5:50 p. m.—Music.  
6:00 p. m.—NBC.\*  
7:00 p. m.—NBC.\*  
7:30 p. m.—Studio music.  
8:00 p. m.—General Petroleum.  
9:00 p. m.—Red and White Jesters.  
9:30 p. m.—NBC.\*  
10:00 p. m.—Studio concert.  
10:30 p. m.—Bolic of the Keep Growing Wiser Order of Hoot Owls.

## SATURDAY, NOVEMBER 17

2:00 p. m.—Cl. A. C. Oregon Football Game from Corvallis.  
6:00 p. m.—Dinner concert.  
7:00 p. m.—NBC.\*  
8:00 p. m.—Philo hour.  
9:00 p. m.—NBC.\*  
10:00 p. m.—NBC.\*

\*See Page 38 for detailed program of National Broadcasting Company.



EDMUND LYTTON

# KEJK Beverly Hills, Cal.—1250 Kc.

500 WATTS—239.9 METERS  
Operated by Macmillan Petroleum Co.  
Home Beautiful Exhibit Bldg.

Tel. OX. 7141  
Jean Campbell Macmillan  
Literary Director

Edmund Lytton  
Studio and Program  
Director

Kenneth G. Ormiston,  
Technical Director

Charles Rush  
Transmission Engineer

## DAILY EXCEPT SUNDAY

8:00 a. m.—Red Seal Artists.  
9:00 a. m.—Musical program.  
2:00 p. m.—KEJK variety matinee with soloists, trio.  
3:00 p. m.—Variety matinee.  
9:00 p. m.—Studio programs (except Tues. and Fri.).  
10:00 p. m. to 11:00 p. m.—Concert and musical features (except Friday).

## MONDAY, NOVEMBER 12

2:00 p. m.—Helen Fraser Macmillan, soprano; Tudor Williams, baritone; Edward Jardon, tenor; Macmillan's Concert Orchestra; KEJK Trio.  
9:00 p. m.—Macmillan's Concert Orchestra and exclusive KEJK artists.

## TUESDAY, NOVEMBER 13

2:00 p. m.—Edward Jardon, tenor; Tudor Williams,

baritone; KEJK Trio; Macmillan's Concert Orchestra.  
9:00 p. m.—Jean Campbell Macmillan's short story, musically illustrated.

10:00 p. m.—KEJK soloists in musical offerings.

## WEDNESDAY, NOVEMBER 14

2:00 p. m.—Edward Jardon, tenor; Helen Fraser Macmillan, soprano; Tudor Williams, baritone; Macmillan's Concert Orchestra; KEJK Trio.  
9:00 p. m.—Musical program featuring KEJK exclusive artists and Macmillan's Concert Orchestra.

## THURSDAY, NOVEMBER 15

2:00 p. m.—Tudor Williams, baritone; Edward Jardon, tenor; KEJK Trio; Macmillan's Concert Orchestra.  
9:00 p. m.—KEJK exclusive artists and Macmillan's Concert Orchestra in studio musical offerings.

## FRIDAY, NOVEMBER 16

2:00 p. m.—Elen Fraser Macmillan, soprano; Tudor Williams, baritone; Edward Jardon, tenor; KEJK Trio; Macmillan's Concert Orchestra.  
9:00 p. m.—Jean Campbell Macmillan's continuity, Trio; Macmillan's Concert Orchestra.  
"The House on Wheels."

10:00 p. m.—Macmillan's Music Makers Dance Orchestra

## SATURDAY, NOVEMBER 17

2:00 p. m.—Tudor Williams, tenor; Edward Jardon, tenor; KEJK Trio; Macmillan's Concert Orchestra.  
9:00 p. m.—KEJK exclusive artists and Macmillan's Concert Orchestra in a varied musical program.

The essential features of these programs are identical with those sent by the stations.



**HOWARD MILBOLLAND**  
Announcer

# KGO

## Oakland, California—790 Kc.

5000 WATTS—379.5 METERS  
PACIFIC COAST STATION, GENERAL ELECTRIC CO.  
Phone Fruitvale 5988  
357 Hotel St. Francis

DAILY EXCEPT SUNDAY

- 9:30 a. m.—California Home Life.  
11:30 a. m.—Rest Hour, conducted by B. B.  
12:00 noon—Luncheon Concert.  
12:00 noon, 6:00 p. m. and 10:00 p. m.—Telechone Time.  
12:30 and 1:00 p. m.—Stock and weather reports.  
4:30 p. m.—Hotel St. Francis Dance Orchestra (except Monday).  
5:30 p. m.—San Francisco and New York Stocks (except Wednesday and Saturday).  
6:30 p. m.—Dinner Concert.  
8:00 p. m.—Sessions Westminster Chimes.  
9:00 p. m.—Time signals.

- 5:15 p. m.—Weekly Financial Review, Thos. MacMahon  
5:50 p. m.—Sport Review, Al Santoro.  
6:00 p. m.—The Strolling Troubadour; Mildred Dodge.  
7:00 p. m.—Agricultural program.  
7:30 p. m.—Remar program.  
8:00 p. m.—The Parisian Quintet.  
8:30 p. m.—NBC.\*  
9:30 p. m.—Concert program.  
10:00 p. m.—NBC.\*

THURSDAY, NOVEMBER 15

- 11:30 a. m.—Standard Oil educational program.  
6:00 p. m.—Tom King detective stories.  
6:00 p. m.—Seiberg Singers.  
7:30 p. m.—NBC.\*

FRIDAY, NOVEMBER 16

- 10:30 a. m.—NBC.\*  
11:00 a. m.—Byron Mills, baritone.  
11:10 a. m.—Elmer Martin, "Home Economist."  
5:30 p. m.—NBC.\*  
8:00 p. m.—NBC.\*  
9:00 p. m.—The Olympians.  
9:30 p. m.—NBC.\*  
10:00 p. m.—Western Artist Series concert; Jose E. Corral, bass; Mme. Berthe Baret, violin; Eva Garcia.  
11:00 p. m.—NBC.\*

SATURDAY, NOVEMBER 17

- 5:00 p. m.—Herb Rosine's Orchestra.  
5:30 p. m.—Market reports; news.  
6:00 p. m.—Dinner concert.  
7:00 p. m.—NBC.\*

\*See Page 38 for detailed program of National Broadcasting Company.



**TORRES WEIR**  
Announcer

# KFWI

## San Francisco—930 Kc.

500 WATTS—322.4 METERS  
Radio Entertainments, Inc., 1182 Market Street  
Telephone Market 1140

SUNDAY, NOVEMBER 11

- 3:00 p. m.—Christian Science Lecture.  
7:50 p. m.—First Church of Christ, Scientist, services.  
9:00 p. m.—Semi-classical program.  
10:00 p. m.—Dance music.

MONDAY, NOVEMBER 12

- 9:30 a. m.—Charles Glenn; News in Rhyme and Songs of Yesteryear.  
10:30 a. m.—"The Dragon."  
12:00 noon—Luncheon program.  
6:30 p. m.—Jean Sterling, soprano; Anne Roberts, pianist.  
7:15 p. m.—Better Business Bureau of S. F. Advertising Club.  
9:00 p. m.—May Josephi-Kincaid's Dramatic Players.  
9:30 p. m.—Dance music.

WEDNESDAY, NOVEMBER 14

- 8:00 p. m.—Cecil James, baritone.  
8:30 p. m.—Thelma Hall, soprano.  
7:15 p. m.—S. F. Chamber of Commerce.  
9:00 p. m.—Dance music.

TUESDAY, NOVEMBER 13

- 7:30 p. m.—Hank Blank.  
8:00 p. m.—Studio program.  
9:00 p. m.—Surprise reception.

THURSDAY, NOVEMBER 15

- 9:00 p. m.—Dance music.  
FRIDAY, NOVEMBER 16  
6:00 p. m.—Irene Smith, soprano, and associate artists.  
7:30 p. m.—Hank Blank.  
8:00 p. m.—Studio program.  
9:30 p. m.—Andy and Jimmey, Harmony team, and Dennis Lucey, pianist.

SATURDAY, NOVEMBER 17

- 8:00 p. m.—Studio program.  
9:00 p. m.—Dance music.

Chas. L. Peck  
General Manager  
Mildred L. Schneider  
Program Director

DAILY EXCEPT SUNDAY

- 7:30 a. m.—Health Exercises by Cal King.  
8:30 a. m.—Musical Breakfast program.  
9:00 a. m.—Cal King's Country Store (ex. Mon.).  
9:30 a. m.—Charlie Glenn; News in Rhyme and Songs of Yesteryear.  
10:00 a. m.—Musical program, weather forecast.  
10:27 a. m.—Weather forecast.  
12:00 noon—60 minutes with Glen and Well.  
1:00 p. m.—Country Store (ex. Wed. and Sat.).  
3:00 p. m.—Brunswick "New Hall of Fame" concert (except Tues. and Sat.).  
5:30 a. m.—Dinner Hour program (ex. Tues. & Sat.).  
7:00 p. m.—Sports Review by Sport Editor of S. F. Bulletin.  
8:00 p. m.—Studio program.  
10:00 p. m.—Police Report of Missing People (except Tuesday).  
10:30 p. m.—Dance music (ex. Tues.).

The essential features of these programs are identical with those sent by the stations.



"MAC"

# KFRC San Francisco, Calif.—610 Kc.

Owned and Operated by Don Lee, Cal. Dist. for Cadillac & LaSalle  
1000 WATTS—491.5 METERS  
1000 Van Ness, Telephone Prospect 100  
"Keep Forever Radiating Cheer"

Harrison Holloway  
Manager  
Helen O'Neill  
Program Director  
Frank Mess  
Musical Director  
Alan N. Gormask  
Engineer

## DAILY EXCEPT SUNDAY

- 7:00 a. m.—Simpv Pitts, courtesy Airflex Mattress Mfrs.  
8:00 a. m.—Musical records program (ex. Mon., Thur.)  
9:00 a. m.—Georgia O. George (except Saturdays).  
10:00 a. m.—Wyn's Daily Chat.  
11:50 a. m.—Amateur Tryouts (except Saturday).  
12:00 noon—Sherman Clay concert.  
12:00 noon—Sherman Clay concert.  
1:00 p. m.—San Francisco Symphony Orch. recordings.  
2:00 p. m.—Matinee Concert, courtesy of Pacific Radio Trades (except Saturday).  
3:00 p. m.—Matinee Orch Concert (ex. Tues., Thurs.).  
4:30 p. m.—Organ recital by Theo. Strong (ex. Sat.).  
5:15 p. m.—San Francisco Call, news items.  
5:30 p. m.—Mac and his Gang.  
6:20 p. m.—Town Topics.  
6:50 p. m.—Embassy Theatre prog. (ex. Tues., Fri.).  
10:00 p. m.—Amos 'n' Andy.  
10:10 p. m.—Dance music.

## SUNDAY, NOVEMBER 11

- 9:00 a. m.—KFRC Radio Fellowship Church.  
10:00 a. m.—"Home Sweet Home."  
12:00 noon—Paulist Fathers' Old St. Mary's Church.  
1:15 p. m.—The Sunday Recital.

## Seven Foreign Stations

with  
**Sunset  
Ground**



In a recent all night test at Balboa, K. C. Ormiston played three Australian and one New Zealand station on an A. C. set, using a Sunset Ground as an aerial. This is just another instance of the wonderful efficiency of this improved Ground. Reception is 50%

better than with ordinary grounds. Costs only \$2.25. Made by the manufacturers of the Sunset Selective Aerial. At all dealers.

**SUNSET MFG. CO.**

7471 Melrose Ave. Los Angeles  
HEMPstead 4941

- 3:15 p. m.—Art Fadden, pianist.  
4:00 p. m.—Leigh Harline, organist, and Marie Wallman, soprano.  
4:30 p. m.—"Tea Time Three."  
5:30 p. m.—Inspirational talk by Dr. Louis I. Newman.  
6:00 p. m.—Majestic Theater of the Air featuring Moran and Mack "The Two Black Crows."  
7:00 p. m.—Charles Bulotti, tenor; Juanita Tennyson, soprano.  
8:00 p. m.—"Pop" Concert.  
9:00 p. m.—Robert Olsen, song recital.  
9:30 p. m.—Tom Gerunovich and his Roof Garden Orchestra.  
10:00 p. m.—Amos 'n' Andy.  
10:10 p. m.—Tom Gerunovich and his Roof Garden Orchestra.  
11:10 p. m.—El Patio Dance Orchestra.

## MONDAY, NOVEMBER 12

- 11:00 a. m.—Mary Lewis Haines Domestic Science Talk.  
4:00 p. m.—"Careers for Women" direction of Matilda Rosenfeld.  
4:15 p. m.—Talk by Dr. H. M. F. Behneman.  
7:00 p. m.—Myrrohl Mirthful Melody, conducted by Simpvt Pitts.  
7:30 p. m.—Cecilians.  
8:00 p. m.—"Blue Monday Jamboree."

## TUESDAY, NOVEMBER 13

- 10:30 a. m.—Dr. Strasska.  
11:00 a. m.—Child diet.  
3:00 p. m.—Matinee Concert Orchestra.  
4:00 p. m.—"Careers for Women" directed by Matilda Rosenfeld.  
4:15 p. m.—Western Air Express Aviation Talk.  
5:30 p. m.—Mac and his Gang.  
6:20 p. m.—Town Topics.  
6:30 p. m.—"Bob's" noted sports authority.  
7:00 p. m.—Maytag Quartette and Art Fadden.  
7:30 p. m.—Dr. Strasska.  
8:00 p. m.—Haas Candy Stores "Sweetheart Hour."  
9:00 p. m.—Fancies of Former Days.  
10:10 p. m.—Studio program.

## WEDNESDAY, NOVEMBER 14

- 11:30 a. m.—Amateur Auditions.  
3:00 p. m.—Matinee Concert.  
4:00 p. m.—Talk by Maynard Shipley.  
4:30 p. m.—Fan Fare by Fred Johnson of the Call.  
7:30 p. m.—Dr. Strasska.  
8:00 p. m.—Orchestra featuring Viktor Kress.  
8:50 p. m.—Song Recital by Robert Olsen.  
9:00 p. m.—Western Motors program.

## THURSDAY, NOVEMBER 15

- 11:00 a. m.—Dr. Strasska.  
11:30 p. m.—Madame Marie.  
4:00 p. m.—"The Observer" about new books and current topics.  
6:10 p. m.—Madame Marie.  
7:30 p. m.—Myrrohl Mirth and Melody.  
8:00 p. m.—KFRC Concert Orchestra.  
9:00 p. m.—"Tea Time Three."  
9:30 p. m.—Dr. Strasska.

## FRIDAY, NOVEMBER 16

- 11:00 p. m.—"Hints to Home Makers" by Aunt Martha.  
6:20 p. m.—Town Topics.  
8:30 p. m.—Pat Frayne, Sports Editor of the Call.  
7:00 p. m.—Hot 'n' Kold Shops program.  
7:30 p. m.—Dr. Strasska.  
8:00 p. m.—"Great Ladies."  
8:30 p. m.—Shasta Foursome and the Sparklers.  
9:00 p. m.—Cadillac-LaSalle Orchestra.

## SATURDAY, NOVEMBER 17

- 7:00 p. m.—"Simpvt Pitts" from Seal Rocks, courtesy  
8:00 a. m.—Mt. Tamalpais and Muir Woods program conducted by "Simpvt Pitts."  
8:30 a. m.—Bear Photo Service program.  
10:00 a. m.—Studio program.  
1:15 p. m.—U. S. Dept. of Agriculture Farm Flash.  
4:00 p. m.—Art Talk.  
4:30 p. m.—Studio program.  
7:00 p. m.—Yale Radio Battery program.  
7:30 p. m.—Studio program.  
8:00 p. m.—KFRC Concert Orchestra and Strollers.  
8:15 p. m.—"Hobbies of Prominent Men" direction of Matilda Rosenfeld.  
8:30 p. m.—KFRC Concert Orchestra and others.

The essential features of these programs are identical with those sent by the stations.



**RUSSELL SHERWOOD**  
Program Director

# KYA San Francisco, Calif.—1230 Kc.

"At the Golden Gate"  
1000 WATTS—243.5 METERS

Headquarters at Loew's Warfield Bldg.

CLAIR MORRISON, Manager RUSSELL SHERWOOD, Prog. Dir.  
DAILY EXCEPT SUNDAY

- 8:10 a. m.—"The KYA Morning Glories," with music and songs.  
9:00 a. m.—Sally Cooke, the "Better Home Girl of KYA."  
10:00 a. m.—Musical program (except Tuesday and Friday).  
11:00 a. m.—"California Sunshine Hour."  
12:00 noon—News items direct from the Editorial Rooms of the Examiner (except Monday and Thursday).  
12:15 p. m.—Musical program (except Tuesday).  
3:00 p. m.—Bridge party.  
4:00 p. m.—Classical program.  
5:00 p. m.—Who's Who Program.  
6:00 p. m.—News from the Examiner.  
6:15 p. m.—The Golden Gate Crier (except Monday).  
9:00 p. m.—Elaine Goering Time Signal.  
10:00 p. m.—Tavannes Time Signal.  
10:00 p. m.—Dance Orchestra (except Saturday).

## SUNDAY, NOVEMBER 11

- 10:00 a. m.—Hudson Bay Fur Time given hourly.  
Portrayal of the Examiner Comic Strip.  
11:00 a. m.—Temple Methodist Church.  
2:30 p. m.—Football from Kesar Stadium, Olympic Club vs. St. Ignatius.  
6:00 p. m.—Majestic Theatre of the Air.  
7:00 p. m.—Dr. Frederick Clamptet.  
7:30 p. m.—Temple Methodist Church.  
9:00 p. m.—Dr. Frederick Clamptet.

## MONDAY, NOVEMBER 12

- 12:15 p. m.—Bell Laboratory program.  
12:25 p. m.—Recorded Musical program.  
2:30 p. m.—Dr. Buren L. Corley.  
7:30 p. m.—Royal Order of Optimistic Donuts, with Bert Butterworth.  
8:30 p. m.—West Coast Theatres Frolic.  
9:00 p. m.—Melvin & Leo, Beth Brady, Kitty Brown.  
9:30 p. m.—Musical program.  
10:00 p. m.—Dance music; John Patrick, soloist.

## TUESDAY, NOVEMBER 12

- 12:15 p. m.—Tuesday Noon Club, conducted by Floyd B. Tower.  
2:00 p. m.—Rabette, fashion authority of Examiner.  
2:30 p. m.—Recorded Musical program.  
7:00 p. m.—Intelligence Broadcasting program; Maud Nickerson, Melvin & Leo, Jimmy Starr.  
8:30 p. m.—West Coast Theatres Frolic.

- 9:00 p. m.—John Patrick, Melvin & Leo, Hazel & Helen, Dan McLoone.

## WEDNESDAY, NOVEMBER 14

- 11:40 a. m.—Dr. Julian E. Brandon.  
2:00 p. m.—Dr. Buren L. Corley.  
4:30 p. m.—Interpretations of Mark Twain.  
4:45 p. m.—Classical Recorded program.  
7:00 p. m.—Studio program.  
7:30 p. m.—California Sunshine Boys.  
8:00 p. m.—Semi-classic Hour; Greta & Lucette, and others.  
9:00 p. m.—Jack & Vincent, Mildred Duchar, Yvonne Petersen, Jimmie Starr, Jimmie Tolgson.

## THURSDAY, NOVEMBER 15

- 12:15 p. m.—Bell Laboratory program.  
2:00 p. m.—Dr. Buren L. Corley.  
8:00 p. m.—Hammat Kiddies, Tom & Birdie, Hazel & Helen.  
9:00 p. m.—Studio program.

## FRIDAY, NOVEMBER 16

- 8:00 p. m.—Melvin & Leo, Ernie Parno, Lovey Wolfe.  
9:00 p. m.—Metro Trio, Bernice Purinton and others.

## SATURDAY, NOVEMBER 17

- 2:00 p. m.—Hudson Bay Fur Time.  
7:00 p. m.—Studio program.  
8:00 p. m.—Old Timer Hour.  
9:00 p. m.—Variety Hour.  
10:00 p. m.—Radio Bug Frolic.



**IRVING KRICK**

# KTAB Oakland, Calif.—1280 Kc.

500 WATTS—234.2 METERS

Knowledge, Truth and Beauty

Official Pickwick Stage Station

Owned and Operated by the Pickwick Broadcasting Corp.

MEL LE MON, Manager

ADA MORGAN O'BRIEN, Program Director

IRVING KRICK, Announcer

Tenth Avenue Baptist Church, 1410 Tenth Ave.

Telephone Merritt 0246

DAILY EXCEPT SUNDAY

- 7:00 a. m.—Setting-up Exercises.  
8:00 a. m.—Hour of Prayer.  
9:30 a. m.—Recordings (except Tuesday).  
11:00 a. m.—"Puss" Donahoe and his Joy Hour (except Saturday).  
12:00 noon.—Recordings (except Saturday).  
12:30 p. m.—Organ Recital, Esta Marvin Pomeroy.  
4:30 p. m.—Tea Hour, Elysian Trio (Official Pickwick Trio).  
5:30 p. m.—Recordings.  
8:30 p. m.—Beloved Chestnuts.  
9:30 p. m.—Helene Sturgis and Chris Helder.

## WEDNESDAY, NOVEMBER 14

- 8:00 p. m.—Trillium Trio; Raymond Marlow, soloist.  
9:00 p. m.—Rose Florence; Irma Harris Vogt, acc.

## THURSDAY, NOVEMBER 15

- 9:30 a. m.—Dr. J. Douglas Thompson.  
8:00 p. m.—Rosicrucians.  
8:30 p. m.—Musical Travelogue; Jack Deams and Don Austin.  
9:00 p. m.—Elysian Trio; Elene Shannon, soprano; Irving Krick, pianist.

## FRIDAY, NOVEMBER 16

- 8:00 p. m.—Classical Hour.  
9:00 p. m.—Roberta Leitch, mezzo soprano, with saxophone accompaniment.

## SATURDAY, NOVEMBER 17

- 10:30 a. m.—Tri-Ads Hour, "Have You Heard?"  
8:00 p. m.—Happy Chappies.  
8:30 p. m.—Shrine Oriental Band.

## SUNDAY, NOVEMBER 11

- 11:00 a. m.—Tenth Avenue Baptist Church.  
1:00 p. m.—Eastman Hour, The Cecilia Trio.  
2:00 p. m.—The Sapphire Hour.  
2:30 p. m.—Piano, "Chuck Thode."  
3:00 p. m.—Organ Recital.  
4:00 p. m.—Symphony Recordings.  
5:00 p. m.—Concert, Alice Guthrie Poyner.  
6:00 p. m.—Majestic Hour over Columbia Chain.  
7:00 p. m.—States Restaurant Dinner Concert.  
7:30 p. m.—Tenth Avenue Baptist Church.

## MONDAY, NOVEMBER 12

- 8:00 p. m.—Jack Spaulding, football expert.  
8:10 p. m.—The Happy Chappies.  
8:30 p. m.—The Elysian Trio.

## TUESDAY, NOVEMBER 13

- 9:30 a. m.—Dr. J. Douglas Thompson.  
10:00 a. m.—Bettina Angelo, Home Decoration.  
8:00 p. m.—Pickwick Pat.

The essential features of these programs are identical with those sent by the stations



JOHN H. BARNET

# KEX Portland, Oregon—1180 Kc.

5000—WATTS—254.1 METERS  
Owned by American Broadcasting Company  
Terminal Sales Building

John H. Barnet  
Program Director  
Harry D. Preator  
Commercial Manager

## DAILY EXCEPT SUNDAY

- 8:45 a. m.—Vim and Vigor and Vitality.  
7:45 a. m.—With the morning coffee.  
8:00 a. m.—Morning Cheer concert.  
9:00 a. m., 12 noon, 5 p. m. and 10 p. m.—Western Union time.  
8:00 a. m.—Better Homes hour; Joe Sherman, banjoist.  
10:00 a. m.—Morning Devotional Service.  
10:15 a. m.—Morning Shopping Guide.  
11:55 a. m.—Newscasting, weather, etc.  
12:00 noon—Luncheon Concert.  
1:00 p. m.—"Songs You Ought to Know," Alice Prindie and Thelma Lee.  
1:30 p. m.—KEX Concert Ensemble (except Monday).  
2:30 p. m.—KEX Little Symphony (except Monday).  
3:30 p. m.—College News.  
3:45 p. m.—Song Recital.  
4:00 p. m.—Bridge Concert (except Saturday).  
7:00 p. m.—Twilight Hour.  
9:00 p. m.—American Salon Orchestra.  
10:00 p. m.—Dance Frolic; Department of Agriculture reports; weather reports.

## SUNDAY, NOVEMBER 11

- 1:00 p. m.—KEX Little Symphony Concert.  
2:00 p. m.—Western Light Opera Company.  
2:30 p. m.—KEX Little Symphony Concert, Arthur Johnson.  
3:30 p. m.—Song Recital.  
4:00 p. m.—KEX Little Symphony and Sargent Patterson, baritone.  
5:00 p. m.—The Cathedral Hour; ABC Network.

- 6:00 p. m.—Majestic Theatre of the Air, featuring Arnold Johnson's Orchestra and the Two Black Crows.  
7:00 p. m.—United Regulars, ABC.  
7:30 p. m.—Novelty Hour, ABC.  
7:45 p. m.—American Plan Broadcasting Committee.  
8:00 p. m.—American Salon Orchestra, ABC network.  
10:00 p. m.—Weather and Police Reports, Oregon Journal News.

## MONDAY, NOVEMBER 12

- 2:00 p. m.—Recording Concert.  
4:00 p. m.—Getting Acquainted over the Air.  
8:00 p. m.—Vic Meyer's Hotel Butler Dance Orchestra, ABC Network.  
8:30 p. m.—Yogan's Mellow Moonlight Concert.  
9:00 p. m.—American Salon Orchestra, ABC Network.  
10:00 p. m.—Correct time, Weather and Police Reports, Oregon Journal News Flasher.  
10:05 p. m.—Dance Frolic, Vic Meyer's Columbia Recording Orchestra, ABC Network.

## TUESDAY, NOVEMBER 13

- 8:00 p. m.—Duroseal's Storyteller.  
8:15 p. m.—Curtis Garage Motor Girl.  
8:50 p. m.—Merry Maytag Hamblers.  
9:00 p. m.—American Salon Orchestra, ABC Network.

## WEDNESDAY, NOVEMBER 14

- 8:00 p. m.—Church of the Nazarene program.

## THURSDAY, NOVEMBER 15

- 8:00 p. m.—Catholic Truth Society lecture.  
8:15 p. m.—Clyde Thompson, Storyteller.  
8:30 p. m.—Western Light Opera Company.

## FRIDAY, NOVEMBER 16

- 8:00 p. m.—Sports Review, Jimmy Richardson.  
8:15 p. m.—Studio program.  
8:30 p. m.—O. M. Plummer.  
9:00 p. m.—Bosch Magnotos.

## SATURDAY, NOVEMBER 17

- 2:00 p. m.—Football broadcast.  
4:30 p. m.—Bridge Concert, KEX Concert Ensemble.  
8:00 p. m.—Musical Comedy Review, ABC Network.  
9:00 p. m.—Good Citizenship program.  
9:30 p. m.—Novelty Concert, ABC Network.  
10:05 p. m.—The Charmed Land Quartet, ABC Network.  
10:30 p. m.—Show Boat Frolic, ABC Network.



F. M. B.  
Announcer

# KXO

## El Centro, Calif.—1200 Kc.

100 WATTS—249.9 METERS  
Owned and Operated by  
E. R. IREY and F. M. BOWLES  
100 feet below Sea Level on the top floor of the  
Chamber of Commerce Bldg.

## TUESDAY, NOVEMBER 13

- 11:00 a. m.—Merry Sunshine Hour.  
12:00 noon.—Plegly-Wing's all over the world.  
6:00 p. m.—Old Timers' Nite. Old requests.  
7:00 p. m.—The latest musical hits.  
8:00 p. m.—Old Timers' Nite. Second request hour.  
9:00 p. m.—Optional.

## WEDNESDAY, NOVEMBER 14

- 6:00 p. m.—Just a Song at Twilight.  
7:00 p. m.—Johnson-Gronle Co.  
8:00 p. m.—Variety Request Hour.  
9:00 p. m.—R. H. Delno Hour.

## THURSDAY, NOVEMBER 15

- 11:00 a. m.—Merry Sunshine program.  
6:00 p. m.—Just a Song at Twilight.  
7:00 p. m.—Mona Motor; Edgar Bros. Hour.  
8:00 p. m.—Three hours of good dance numbers, with a sprinkling of popular song hits of the day.

## FRIDAY, NOVEMBER 16

- 6:00 p. m.—Sunset Glow program, City of Imperial Merchants.  
7:00 p. m.—Valley Lumber Co, John Deere Co.  
8:00 p. m.—Musical request program.  
9:00 p. m.—Blue and Gold Hour, Richfield Oil Co.

## SATURDAY, NOVEMBER 17

- 11:00 a. m.—Merry Sunshine Hour.  
12:00 noon.—Kiddies' request. I. V. Milk Producers Association, Holtville.

- ## DAILY EXCEPT SUNDAY
- 11:00 a. m.—Smile and Relax Hour.  
12:00 noon.—Request program.
- ## SUNDAY, NOVEMBER 11
- 11:00 a. m.—Popular musical hits of the day.  
12:00 noon.—Sacred or classical concert.  
1:00 p. m.—Variety Request Hour.  
6:00 p. m.—Twilight Concert Hour.  
7:00 p. m.—Hits of the day.  
8:00 p. m.—Popular Request Hour.  
9:00 p. m.—Optional sponsored.
- ## MONDAY, NOVEMBER 12
- 12:00 noon.—R. H. Delno Hour.  
6:00 p. m.—Pacific Land and Cattle Co., Imperial.  
7:00 p. m.—Classical Request Hour.  
8:00 p. m.—Variety request program.  
9:00 p. m.—Spanish-Mexican Musical Hour.

# MAGNAVOX

MAGNAVOX "Dynamic" SPEAKERS



## Aristocrat Model

beautiful butt burl walnut cabinet finished in two tones.  
For A-Battery Operation...\$60  
For AC Operation.....\$70



## Studio Realism

Los Angeles Wholesale Distributors

C. C. LAWTON CO.  
1125 Wall St.

SPLITDORF BETHLEHEM CO.  
727 Venice Blvd.

LEO J. MEYBERG CO.  
1022 Wall St.

WESTERN RADIO, INC.  
1224 Wall St.

The essential features of these programs are identical with those sent by the stations.

# KFOA

## Seattle, Wash.—1270 Kc.

236.1 METERS—1000 WATTS  
Owned and Operated by Rhodes Department Store  
Arcade Square, Seattle, Washington. Phone Main 8000

P. B. Gale, Station Manager. Ward J. Ireland and Ted McGrath, Announcers  
Charles Burson and James Clark, Operators. Frederick G. Feringer, Musical Director  
Alfred Green, Commercial Manager

### DAILY EXCEPT SUNDAY

- 6:45 a. m.—Sunset's Musical Klock.  
8:45 a. m.—Puget Sound Half Hour.  
9:15 a. m.—Studio news.  
9:45 a. m.—Aunt Sammy's Housekeeper's Chat.  
10:30 a. m.—Rhodes Air News.  
10:30 a. m.—Morning musical.  
10:45 a. m.—Georgia O. George.  
11:00 a. m.—Dorothy Neighbors, Menu Hints, etc.  
12:00 noon—Organ Concert (except Fri. and Sat.).  
12:15 p. m.—Farm Flashes, Crops, etc.  
2:30 p. m.—Studio musical (except Thurs. and Sat.).  
3:00 p. m.—Organ recital.  
5:30 p. m.—News items, weather reports.  
6:00 p. m.—Sessions Chimes, News Casting.  
6:30 p. m.—KFOA Travel Service.  
6:30 p. m.—Druggists Radio hour.  
7:30 p. m.—Elaine Goering, time signals.

### MONDAY, NOVEMBER 12

- 12:15 p. m.—Farm flashes, crops and soils.  
4:00 p. m.—Studio musicale.  
7:45 p. m.—Industrograms.  
8:00 p. m.—Variety hour from KMO.  
9:00 p. m.—Studio program.  
9:30 p. m.—"King Taste Time."

### TUESDAY, NOVEMBER 13

- 7:00 p. m.—"Regum Revelers."  
8:00 p. m.—Old Melodies.  
9:00 p. m.—Organ recital of popular melodies.  
9:30 p. m.—Radio Auction Bride game.

### WEDNESDAY, NOVEMBER 14

- 9:45 a. m.—"Aunt Sammy's" Housekeeper's Chat.  
12:30 p. m.—Rotary Club luncheon.  
7:30 p. m.—"Sweet Moments."  
8:00 p. m.—News and Views on Football.  
8:15 p. m.—KFOA Movie Club.  
8:30 p. m.—"Notes from the Skipper's Log."  
8:45 p. m.—"Columbia's Magic Notes."

### THURSDAY, NOVEMBER 15

- 12:30 p. m.—Shrine Club Luncheon program.  
3:30 p. m.—Garfield vs. West Seattle High School football game.  
8:00 p. m.—"I-H. Club Crier" and Primer for Town Farmers.  
8:15 p. m.—Book Chat: New Biography.

### FRIDAY, NOVEMBER 15

- 12:00 noon—Members Council of C. of C. luncheon.  
2:30 p. m.—Studio musicale.  
3:30 p. m.—Franklin vs. Roosevelt High School football game.  
7:30 p. m.—"Sweet Moments."  
8:00 p. m.—"Regum Revelers."  
9:00 p. m.—Henry and the Boss.  
9:30 p. m.—"Columbia's Magic Notes."  
10:30 p. m.—Hoot Owls from KGW.

### SATURDAY, NOVEMBER 17

- 12:00 noon—Organ recital by Frederick C. Feringer.  
1:30 p. m.—Ballard vs. Queen Anne High School football; Lincoln vs. Cleveland High School football.  
7:30 p. m.—Farm Science Snapshots.  
7:40 p. m.—Camp Fire Girls program.  
8:10 p. m.—Boy Scouts program.



DOLPH THOMAS  
Announcer

# KOIN

## Portland, Oregon—940 Kc.

1000 WATTS—319 METERS  
Studios: New Heathman Hotel  
Broadway at Salmon St.

C. H. Watson  
Station Engineer

Dolph Thomas  
Studio Director and  
Chief Announcer

Tom Clarke  
Junior Announcer

- 7:00 p. m.—The Benson Hotel Orchestra.  
8:00 p. m.—First Church of Christ, Scientist.  
9:00 p. m.—Musical comedy hour.

### MONDAY, NOVEMBER 12

- 8:00 p. m.—Studio program.  
9:00 p. m.—Regum Twins.  
9:30 p. m.—Studio program.  
10:00 p. m.—Cole McElroy's Oregonians.

### TUESDAY, NOVEMBER 13

- 1:15 p. m.—Outdoors with the Scientist.  
8:00 p. m.—Better Flowers talk.  
8:15 p. m.—Oregon Humane Society.  
8:30 p. m.—Tarola Venetian hour of Italian music, courtesy of Tarola Motor Car Co.  
9:30 p. m.—Fight broadcast, courtesy American Legion, Portland Post No. 1.

### WEDNESDAY, NOVEMBER 14

- 8:00 p. m.—Studio.  
8:30 p. m.—KOIN Players, direction Edris Morrison.  
10:00 p. m.—Cole McElroy's Oregonians.

### THURSDAY, NOVEMBER 15

- 8:00 p. m.—Regum Twins.  
8:30 p. m.—Sherman, Clay & Co.  
9:00 p. m.—Glean hour, soloists' program.  
10:30 p. m.—Broadway Theater Dance Frolic, direction Georgie Stoll, from Broadway Theater.

### FRIDAY, NOVEMBER 16

- 8:00 p. m.—Studio program.  
10:00 p. m.—Cole McElroy's Oregonians.  
SATURDAY, NOVEMBER 17  
8:00 p. m.—Silent for DX listeners.  
11:00 p. m.—West Coast Theatre Frolic.

### DAILY EXCEPT SUNDAY

- 9:40 a. m.—Housekeeper's Chat: Ruth Adamson.  
10:30 a. m.—Town Topics, music: Valva Weller.  
11:13 a. m.—Louise Palmer Webber, Dietician.  
11:30 a. m.—U. S. Dept. of Agriculture feature.  
11:45 a. m.—Weather Report; Correct Time.  
12:00 noon—Luncheon Concert, Heathman Hotel Organ.  
3:00 p. m.—Portland News Matinee.  
5:15 p. m.—Portland News Topsy Turvy Time.  
6:00 p. m.—Parker Realty Co. Organ Concert.  
6:30 p. m.—Druggist hour.  
7:30 p. m.—Benson Hotel Concert Orch. (ex. Mon.).

### SUNDAY, NOVEMBER 11

- 12:30 p. m.—Portland Theater organ, Iis Wilkins.  
1:30 p. m.—Four Square Gospel Lighthouse service.  
6:00 p. m.—Parker Realty Co. organ concert.  
6:30 p. m.—Dinner concert on Heathman Hotel pipe organ.

WALTER BIDDICK — Phone Westminster 9137  
"A Complete Radio Program and Announcement Service"



The essential features of these programs are identical with those sent by the stations.



ROBT. NICHOLS

# KJR Seattle, Washington—970 Kc.

5000 WATTS—309.1 METERS. Phone Main 2475  
 Operated by the American Broadcasting Co.  
 604 Home Savings Building, 1520 Westlake Ave.  
 Robert Nichols, Senior Announcer, Royal Forbes, Studio Director  
 Arthur L. Fram, Program Director  
 John Marsh, Pianist, Clarence Clark, Engineer  
**DAILY EXCEPT SUNDAY**

8:45 a. m.—Vim, Vigor and Vitality.  
 7:45 a. m.—Breakfast News.  
 8:00 a. m.—The Golden Hour Orchestra.  
 9:00 a. m., 12:00 noon and 10:00 p. m.—Pacific Standard Time Signals.  
 9:00 a. m.—Mary Cooke, KJR Better Homes Girl.  
 9:45 a. m.—Devotional Service.  
 10:00 a. m.—KJR Characteristic Hour.  
 10:30 a. m.—KJR Dream House.  
 11:00 a. m.—Variety Program.  
 12:00 noon—ABC Revellers, News.  
 12:30 p. m.—American Salon Orchestra, under direction of Francesco Longo (ex. Sat.).

1:30 p. m.—Song Recital.  
 3:00 p. m.—American Symphony Orchestra, direction of Francesco Longo (ex. Sat.)  
 4:00 p. m.—Siesta Hour.  
 5:00 p. m.—Bequest Hour (except Tuesday and Friday).  
 6:00 p. m.—Special Announcements.  
 6:15 p. m.—Theatrical Review, News, Sports, etc.  
 6:30 p. m.—Charles Dennis, Novelty Songs (except Wednesday).  
 7:00 p. m.—Twilight Hour program; American Salon Orchestra (ex. Mon. & Wed.).  
 9:00 p. m.—American Symphony Orchestra, direction of Francesco Longo (ex. Wed.).  
 10:00 p. m.—Hotel Butler Rose Room Dance Orchestra.

## SUNDAY, NOVEMBER 11

11:00 a. m.—Sacred Concert.  
 2:00 p. m.—American Salon Orchestra.  
 3:00 p. m.—Home Savings Building String Trio.  
 4:00 p. m.—American Salon Orchestra.  
 5:00 p. m.—Cathedral Hour.  
 6:00 p. m.—Majestic Theater of the Air.  
 7:00 p. m.—Peter Meremblum, violin.  
 7:30 p. m.—Novelty program; Murray and Harris; Show Boat Band.  
 8:00 p. m.—American Salon Orchestra.

## MONDAY, NOVEMBER 12

2:00 p. m.—Studio program.  
 8:00 p. m.—Vic Meyers' Hotel Butler Dance Orch.  
 8:50 p. m.—Song Recital; Hayden Morris.

## TUESDAY, NOVEMBER 13

2:00 p. m.—ABC Artistic Ensemble.  
 8:30 p. m.—ABC Artistic Ensemble.

## WEDNESDAY, NOVEMBER 14

8:30 p. m.—Song Recital; G. Donald Gray and Sydney Dixon.

## THURSDAY, NOVEMBER 15

10:30 p. m.—Vic Meyers' Hotel Butler Dance Orchestra and "A Night at Coffee Dan's."

## FRIDAY, NOVEMBER 16

8:30 p. m.—ABC Artistic Ensemble.

## SATURDAY, NOVEMBER 17

11:00 a. m.—Variety program; ABC Revellers—Charles Detroit.  
 12:00 noon—Ballot Box Audition program.  
 2:00 p. m.—Studio program.  
 5:00 p. m.—ABC Artistic Ensemble; Helen Hoover, soprano.  
 7:00 p. m.—Melodies and Memories; the Reverie Hour, Helen Hoover, soprano; Hayden Morris, basso.  
 9:00 p. m.—Song Recital; G. Donald Gray and Sydney Dixon.  
 9:30 p. m.—Vic Meyers' Hotel Butler Dance Orchestra with Harold Weeks.  
 10:30 p. m.—Show Boat Frolic.



E. C. HUCKABEE

# KGEF Los Angeles, Calif.—1300 Kc.

1000 WATTS—230.6 METERS  
 TRINITY METHODIST CHURCH, BOB SHULER, Pastor

C. C. Hooper  
 Manager

M. J. Hankins  
 Technician

Phone Westmore 8887

7:00 p. m.—The Elfred Man and Thelma Green.  
 7:20 p. m.—John "Unfried and Thelma Green."  
 7:40 p. m.—Dean Haney and Thelma Green.  
 8:00 p. m.—Bob Shuler's Question Hour.  
 9:00 p. m.—Raymond N. Schouten, concert pianist.  
 9:20 p. m.—Trinity Ensemble.  
 10:00 p. m.—Studio musical.

## WEDNESDAY, NOVEMBER 14

6:00 p. m.—Miscellaneous Musical program.  
 6:30 p. m.—Mr. Moore in Gospel song.  
 7:00 p. m.—Conroy Bible Class.  
 7:45 p. m.—Union Rescue Quartet.  
 8:30 p. m.—Bob Shuler's Religious Discussion.  
 9:00 p. m.—Old Songs Quartet.  
 10:00 p. m.—Volunteers of America.  
 10:30 p. m.—The Elfred Man.

## THURSDAY, NOVEMBER 15

6:00 p. m.—Madam Morgan-Mehom Studios.  
 6:30 p. m.—Gertrude and Freda Custis.  
 7:00 p. m.—Dr. Fradus Nelson Peters.  
 7:30 p. m.—Lona Silver Lake, Indian soprano.  
 8:00 p. m.—Bob Shuler's Civic Hour.  
 9:00 p. m.—Girls' Corner Club.  
 9:30 p. m.—South Park Christian Church Bereans.  
 10:00 p. m.—Studio musical.

## SUNDAY, NOVEMBER 11

8:30 a. m.—Gospel Quartet.  
 9:30 a. m.—Children's Hour.  
 10:00 a. m.—The C. L. Heskett Radio Bible Class.  
 10:45 a. m.—Morning service.  
 2:00 p. m.—Southern California Holiness Assn.  
 3:00 p. m.—Afternoon Mass meeting.  
 4:30 p. m.—Spanish program.  
 5:00 p. m.—Vesper service.  
 7:00 p. m.—Bob Shuler's Prelude Questions.

## TUESDAY, NOVEMBER 13

6:00 p. m.—Yette Barber Piano and Voice Studios.  
 6:30 p. m.—Hughes Photo Studios.

The essential features of these programs are identical with those sent by the stations.



GEORGE GODFREY

# KOMO

Seattle, Wash.—920 Kc.

FISHER'S BLEND STATION 325.9 METERS  
METROPOLITAN CENTER, SEATTLE  
Telephone Elliot 5890  
DAILY EXCEPT SUNDAY

10:00 a. m.—Inspirational Services.  
10:15 a. m.—Y. M. C. A. Health Exercises.  
10:30 a. m.—"What to Prepare for Dinner."  
11:00 a. m.—Organ Music; solo, etc. (except Tuesday).  
12:00 noon.—Farm Flashes, Grain Reports, Music, News (except Monday).  
12:30 p. m.—"Constance Cook" and Rhena Marshall.  
1:00 p. m.—Totem Concert Orchestra and Soloists.  
4:45 p. m.—Silent Period.  
5:00 p. m.—Kiddies' Program.  
5:30 p. m.—Stocks and Bonds, News.  
6:00 p. m.—Totem Concert Orchestra and soloists (except Monday and Friday).  
9:00 p. m.—N. B. C., Longline Time Signal.  
10:00 p. m.—Totem Dance Orchestra. Late news flashes (except Saturday).

## SUNDAY, NOVEMBER 11

10:00 a. m.—International Bible Students Association.  
11:00 a. m.—Plymouth Congregational Church.  
12:20 p. m.—Fifth Ave. Theatre organ concert.  
1:00 p. m.—University Lion's Club Male Quartet.  
1:30 p. m.—Musical program.  
2:00 p. m.—Stoneway Tabernacle.  
2:30 p. m.—Totem Sunday Trio.  
3:00 p. m.—NBC.\*  
5:00 p. m.—Totem Sunday Trio.  
7:30 p. m.—NBC.\*  
8:00 p. m.—First Church of Christ, Scientists.  
9:00 p. m.—NBC.\*  
9:30 p. m.—Totem Sunday Trio.

## MONDAY, NOVEMBER 12

6:45 p. m.—NBC.\*  
7:00 p. m.—NBC.\*  
8:00 p. m.—NBC.\*  
9:00 p. m.—Totem Concert Orchestra; Italian tenor.  
10:00 p. m.—Late news flashes; Totem Concert Orchestra.

## TUESDAY, NOVEMBER 13

8:00 p. m.—NBC.\*  
9:00 p. m.—Schwabacher hour—joint with KGW, Portland.  
10:00 p. m.—Totem Dance Orchestra.  
12:00 midnight—Late news; tenor and piano solos.

## WEDNESDAY, NOVEMBER 14

7:00 p. m.—"Joy Boys."  
8:30 p. m.—NBC.\*

\*See Page 38 for detailed program of National Broadcasting Company.

9:00 p. m.—NBC.\*  
9:30 p. m.—Totem Little Symphony; vocal quartet.  
11:45 p. m.—Totem Concert Orchestra and vocal.

## THURSDAY, NOVEMBER 15

11:30 a. m.—NBC.\*  
12:15 p. m.—Reports; Totem Concert Orchestra.  
6:00 p. m.—NBC.\*  
6:30 p. m.—Totem Spanish Orchestra; soprano solo.  
7:30 p. m.—NBC.\*  
8:30 p. m.—Totem Concert Orchestra.  
9:00 p. m.—NBC.\*  
9:30 p. m.—NBC.\*

## FRIDAY, NOVEMBER 16

10:30 a. m.—NBC.\*  
5:00 p. m.—NBC.\*  
7:00 p. m.—Totem Concert Orchestra; vocal.  
8:00 p. m.—NBC.\*  
8:30 p. m.—NBC.\*  
9:00 p. m.—Totem Ladies' Trio.  
9:30 p. m.—NBC.\*  
10:00 p. m.—NBC.\*

## SATURDAY, NOVEMBER 17

6:00 p. m.—KGW, Portland, Studio program.  
8:30 p. m.—Totem Concert Orchestra, interspersed with vocal.  
7:00 p. m.—NBC.\*  
8:00 p. m.—NBC.\*  
9:00 p. m.—NBC.\*  
10:00 p. m.—NBC.\*  
11:00 p. m.—Fifth Ave. Theatre Frolic.

11:00 p. m.—Fifth Ave. Theatre Frolic.



LEWIS D. GREENWAY

# KPCB

Seattle, Wash.—1210 Kc.

"The Snowflake Station"  
Owned and Operated by The Pacific Coast Biscuit Co.  
100 WATTS—247.8 METERS  
Central Building, Ma. 7997

Lewis D. Greenway  
Manager-Announcer  
Florence E. Wallace  
Program Director  
John R. Hill  
Technician

8:30 p. m.—Program sponsored by the Covey Laundry  
TUESDAY, NOVEMBER 13

4:00 p. m.—Recipe hour.  
4:15 p. m.—Shopping Hints.  
4:30 p. m.—Northwest Homes and Gardens.  
5:00 p. m.—News flashes.  
5:30 p. m.—Studio program.  
6:30 p. m.—Talk by Paul R. McCann.  
7:00 p. m.—Musical program.  
7:30 p. m.—Thomas A. Barstow, psycho-analyst.  
8:30 p. m.—Studio program featuring Bob Mills, tenor.  
9:00 p. m.—Dance program with late news flashes at

## THURSDAY, NOVEMBER 15

4:00 p. m.—Recipe talk.  
4:15 p. m.—Shopping Hints.  
4:30 p. m.—Suggestions on Interior Decoration.  
5:00 p. m.—News flashes.  
5:30 p. m.—Ethel Webb Livesley's Children Hour.  
6:00 p. m.—Musical program.  
6:30 p. m.—Talk by Paul R. McCann, "Correct Diet."  
7:00 p. m.—Studio program arranged by Clara Ruehle.  
8:00 p. m.—Coburn's Old-Time Orchestra.  
8:00 p. m.—City Light Department.  
9:00 p. m.—Dance music

## SATURDAY, NOVEMBER 17

4:00 p. m.—Dance matinee concert.  
5:00 p. m.—Sport news and football scores.  
5:30 p. m.—Request recordings.  
6:30 p. m.—Studio program.  
8:00 p. m.—Studio program arranged by Alma Walsh  
8:30 p. m.—Studio program.  
9:00 p. m.—Dance program

## DAILY EXCEPT TUES., THURS. AND SAT.

8:00 a. m.—Early morning concert.  
8:30 a. m.—Musical program.  
10:00 a. m.—Program of the Red Rock Creamery.  
10:30 a. m.—Crescent Baking Powder hour.  
11:00 a. m.—Popular concert numbers.  
11:30 a. m.—Musical program.  
12:00 noon—Luncheon hour concert.  
1:00 p. m.—Program of the Covey Laundry Service.  
1:30 p. m.—Pacific Coast Biscuit Company  
2:30 p. m.—Program sponsored by Red Rock Creamery.  
3:00 p. m.—Centennial Hour.  
3:30 p. m.—Musical program.  
4:00 p. m.—Recipe hour.  
4:15 p. m.—Shopping Hints.

## SUNDAY, NOVEMBER 11

11:00 a. m.—Concert program.  
7:30 p. m.—Request program.

The essential features of these programs are identical with those sent by the stations.



**CECIL P. UNDERWOOD**

Chief Announcer

4:00 p. m.—Paint of Mine Period.

4:30 p. m.—Bailey's Concert.

5:30 p. m.—Service Hour (except Friday).

6:00 p. m.—Mahlon Merrick's Concert Orchestra (except Thursday and Friday).

**SUNDAY, NOVEMBER 11**

10:30 a. m.—Children's Sunday School Program.

11:00 a. m.—Central Methodist Episcopal Church.

5:00 p. m.—Bailey's Concert.

5:30 p. m.—International Bible Students.

10:30 p. m.—City Service Little Symphony.

**MONDAY, NOVEMBER 12**

6:00 p. m.—Mahlon Merrick's Concert Orchestra.

8:30 p. m.—The Dough Boys.

8:45 p. m.—NBC.\*

**TUESDAY, NOVEMBER 13**

10:30 a. m.—NBC.\*

11:30 p. m.—Farmers' Service Hour.

12:00 noon—Chamber of Commerce Luncheon.

2:00 p. m.—The Majestic Tenor and his Banjo.

6:30 p. m.—The Dough Boys.

7:00 p. m.—Musical Programs.

8:00 p. m.—NBC.\*

9:00 p. m.—Golconda Orchestra.

10:00 p. m.—Mahlon Merrick and his Orchestra.

**WEDNESDAY, NOVEMBER 14**

11:00 a. m.—NBC.\*

\*See Page 38 for detailed program of National Broadcasting Company.

# KHQ Spokane, Washington—590 Kc.

1000 WATTS—508.2 METERS  
LOUIS WASMER, INC., Standard Stock Exchange Bldg.  
Telephone Main 4442

**DAILY EXCEPT SUNDAY**

7:00 a. m.—Bailey's Period of Pep and Calisthenics (except Wednesday).

7:30 a. m.—Schultz Musical Klock (except Wednesday).

8:15 a. m.—Musical Program (except Wednesday).

8:30 a. m.—Inland Empire Road Reports (except Wednesday).

9:00 a. m.—Household Service, Hull & Gibbs (except Wed. and Friday).

10:00 a. m.—Sara Leigh's Hour with Women.

11:00 a. m.—Farmers' Service Hour (except Tuesday).

12:00 noon.—The Diamond Hour (except Tuesday).

12:30 p. m.—The Majestic Twins (except Tuesday).

1:00 p. m.—Miss Modern.

1:30 p. m.—Fur Facts.

2:00 p. m.—Washington Home Service Hour (except Tuesday and Friday).

3:00 p. m.—Kolster Concert.

3:30 p. m.—National Savings Thoughts.

5:00 p. m.—Varieties Program.

6:30 p. m.—Dinner Concert.

7:00 p. m.—The Dough Boys.

9:30 p. m.—Standard Stock Exchange Bldg. program.

**THURSDAY, NOVEMBER 15**

6:00 p. m.—NBC.\*

6:30 p. m.—Musical Program.

7:00 p. m.—The Dough Boys.

7:30 p. m.—NBC.\*

8:30 p. m.—Crescents Old Favorites.

9:30 p. m.—NBC.\*

**FRIDAY, NOVEMBER 16**

9:30 a. m.—Household Service.

10:30 a. m.—NBC.\*

5:00 p. m.—Stewart Musical Program.

5:30 p. m.—NBC.\*

7:15 p. m.—The Dough Boys.

8:00 p. m.—NBC.\*

9:00 p. m.—Miss Spokane and Her Orchestra.

9:30 p. m.—NBC.\*

**SATURDAY, NOVEMBER 17**

6:30 p. m.—The Dough Boys.

# KGA Spokane, Wash.—1470 Kc.

2000 WATTS—204.0 METERS  
Operated by the American Broadcasting Co., located in the Sun Life Assurance Building



**CARRIE ANDREW**

# KGA

H. E. Studebaker  
Studio Manager

Carrie Andrew  
Announcer

**DAILY EXCEPT SUNDAY**

6:45 a. m.—ABC chain setting up exercises.

9:00 a. m., 12:00 noon, 7:00, 10:00 and 12:00 p. m.—Time Signals.

9:00 a. m.—Betty Cooke, KGA Better Homes Girl.

10:00 a. m.—Classical Recordings.

10:30 a. m.—Morning Music for Housewives.

11:00 a. m.—Shopping Service; Music; Dietetic Talk.

12:00 noon—Time; Weather; Garden Notes.

12:10 p. m.—Livestock Quotations.

12:15 p. m.—Logan & Bryan Grain Quotations.

12:30 p. m.—Musical Programs.

1:00 p. m.—Van Audie Hoffman Music Co.

1:30 p. m.—Musical.

4:00 p. m.—Van Audie Hoffman Music Co.

4:30 p. m.—Business Announcements.

5:00 p. m.—Uncle Andy's Half Hour with Kiddies.

5:30 p. m.—Sullivan's Trio.

6:00 p. m.—Weather Forecast.

6:00 p. m.—Dinner Hour Concert.

7:00 p. m.—A. B. C. Chain (except Wednesday).

**SUNDAY, NOVEMBER 11**

5:30 p. m.—Dinner Hour Concert.

11:00 a. m.—First Presbyterian Church services.

2:00 p. m.—ABC program.

6:00 p. m.—Majestic Theatre Hour.

7:00 p. m.—ABC Regulars.

7:30 p. m.—First Presbyterian Church services.

9:00 p. m.—ABC Chain, American Salon Orchestra.

**MONDAY, NOVEMBER 12**

5:30 p. m.—Dinner Hour Musical program.

10:30 p. m.—Spokane College Orchestra.

11:30 p. m.—Studio program.

**TUESDAY, NOVEMBER 13**

7:00 p. m.—ABC Network.

8:00 p. m.—Simpson's Old Timers.

9:00 p. m.—ABC, American Salon Orchestra.

10:00 p. m.—Simpson's Old Timers.

11:00 p. m.—Musical program.

**WEDNESDAY, NOVEMBER 14**

7:00 p. m.—ABC, American Salon Orchestra.

8:00 p. m.—Studio program.

8:30 p. m.—ABC, Song Recital.

9:00 p. m.—ABC, American Salon Orchestra.

10:00 p. m.—Van Audie Hoffman program.

11:00 p. m.—Musical program.

**THURSDAY, NOVEMBER 15**

7:00 p. m.—ABC, American Salon Orchestra.

8:00 p. m.—ABC Artistic Ensemble.

9:00 p. m.—ABC, American Salon Orchestra.

10:30 p. m.—Studio program.

**FRIDAY, NOVEMBER 16**

7:00 p. m.—ABC, American Salon Orchestra.

8:00 p. m.—Melody Boys; Studio program; Dance Orch.

9:00 p. m.—ABC, American Salon Orchestra.

10:00 p. m.—Judson Mather, organ recital.

11:00 p. m.—Studio program.

**SATURDAY, NOVEMBER 17**

12:45 p. m.—Talk on Esperanto.

7:00 p. m.—ABC, The Revere Hour.

8:00 p. m.—Vincent Knowles' Dance Orchestra.

9:00 p. m.—ABC, Song Recital; G. Donald Gray and Sydney Dixon.

9:30 p. m.—ABC, Vic Meyers' Dance program with Harold Weeks.

10:30 p. m.—Show Boat Frolic.

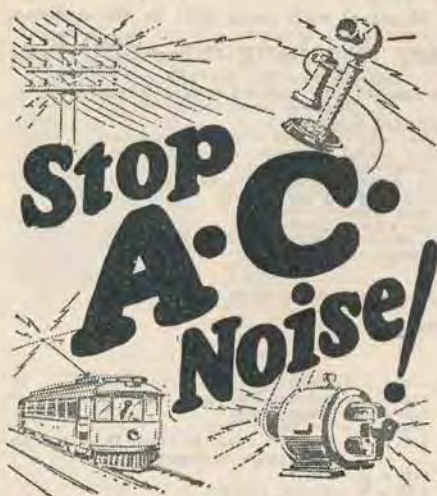

ALL over the country they are praising this wonderful improvement that blocks out line interference noise and radio frequency disturbances. Plug in a Falck Claroceptor between your receiving set and wall socket. You won't get any more of that man-made "static" from motors, street cars, telephones, electrical appliances, etc. An absolute necessity to clear reception in some locations. Also improves selectivity and distance.

A Falck Claroceptor requires no changes in your set. Measures just  $3\frac{1}{2} \times 5\frac{1}{2} \times 2\frac{1}{2}$  inches. Tested, proved. Get one right away—only equipment of its kind. At radio parts dealers, or write to factory for new descriptive folder FREE.



**\$7.50**

complete with  
cord and plug

**Falck**  
**CLAROCEPTOR**

Manufactured by ADVANCE ELECTRIC CO.  
1258 W. Second St., Los Angeles  
JOBBER AND DEALERS, GET OUR PROPOSITION

## Gilfillan Contest

The exciting Gilfillan Radio slogan contest came to an end on October 27. For several weeks Gilfillan Brothers have been putting on a very enjoyable organ program over KNX from 6:30 to 7; they announced that the winner of a ten-word or less slogan which would most adequately describe the marvelous Gilfillan Tone would receive one of their new models free of all cost.

Many thousands of letters were received and it took many hours for the committee to make their decision as



to the most appropriate slogan, which according to the rules must be on Gilfillan Radio tone. The writer of the winning slogan was Miss M. A. Foshay, 2022 West Adams street, Los Angeles. Miss Foshay is the principal of the Twenty-fourth street school and has lived in Los Angeles for many years. She is an ardent music lover and her ability to grasp the fundamental thought with regard to the rich Gilfillan tone enabled her to write the winning slogan, which is: "Gilfillan Radio Unique—Alone with Its Golden Over-Tone." In

A new model 44 was delivered to Miss Foshay at her home address on October 28. She is shown above with it. Miss Foshay was the happiest person in Los Angeles to know that she was the winner of such a beautiful radio with "Its Golden Over-Tone."

## Timely Trade Topics

C. W. Smith, manufacturer of the well-known line of Royale cabinets, reports that the demand for the complete line is rapidly increasing. These beautiful cabinets met with instant approval with both the trade and the radio public. Mr. Smith is increasing his manufacturing facilities so that he can take care of the large quantity of orders that are being placed.

Ed. W. Watkins, well-known president of the Electric Supply Company, 370 Eleventh street, Oakland, Calif., has gone in strong for the mail order business. He will soon be off the press with five thousand nice new catalogs, and states that he will be glad to send one of these catalogs to any dealer in the West who writes in and requests one.

The Stromberg-Carlson Company has opened up a new warehouse and office at 766 East 12th street—phone WESTmore 0115—under the management of Mr. R. E. Stone.

### Q and A

(Continued from Page 18)

great many stations throughout the United States. The tone of the set might be improved, I believe, and hence this inquiry.

C. W. H., Los Angeles.

ANSWER—Yes. Your set is an old one, and there have been some very decided improvements in the matter of audio amplification recently which will enable you to obtain modern tone quality by rebuilding the audio end of your set. The Clough audio system is an outstanding example of how the new conception of fine tone quality may be obtained at moderate cost. The transformer you mention (they are not really transformers, but are called such for the want of a better name) would give you a quality equal to the best of modern sets, providing the proper B and C voltages are used and a good speaker. The circuit diagram was given in the October 27th issue of Radio Doings.

Work is progressing on the new building being erected for the Powell Mfg. Co., manufacturers of power units, transformers and the "Powell 10" all electric receiver.

The Atlas Coil Co. manufacturers of the Atlas power amplifier, are now occupying their new manufacturing plant at 1916 East Colorado street, Pasadena, Calif., and are now in full production on their various types of power amplifiers.

### DX Club

(Continued from Page 45)

Canadian stations: CNRV, CKGW.

Australian station: 2BL.

The majority of these stations have been logged in the last two weeks; have only had my set three weeks, but was used to operating Radiola, having used one of the Radiola 17's before getting the 60 Superhet. Have tested several types of arials, but have obtained best results from an indoor type, using forty feet of No. 22 double cotton covered copper wire, run behind the picture molding; also underground type has given very good results, all six of the Japanese stations coming in clearly on this type.

Yours for "More and Better DX,"

O. L. AU BUCHON,  
Box 296, Encanto, Calif.

DX Club:

I enjoy reading your little red book, and especially the DX letters. I have a Sonora AC set and so far have received the following stations this month: KOIL, KSL, KPO, KGW, KFRC, KEX, KTAB, KF7L, KOB, WENR, WBBM, KFBN, KOMO, W8XAL, KMMJ. Got JOBK, 3 a. m., October 23. I have written to them to get it verified.

Yours for More DX,

JAMES M. CAMERON,  
728 W. Popular St., Compton, Cal.

The essential features of these programs are identical with those sent by the stations.



EARLE J. GLADE

# KSL

## Salt Lake, Utah—1130 Kc.

5000 WATTS—265.3 METERS

"The Voice of the Inter-Mountain Empire"

**Earl J. Glade**  
General Manager  
**Lewis L. Lacey**  
Program Director  
**John N. Cope**  
Technical Director  
**Roscoe G. Grover**  
Chief Announcer

### DAILY EXCEPT SUNDAY

- 5:30 a. m.—Reveille.  
5:45 a. m.—Moments with the Melody Masters."  
6:00 a. m.—Setting-up exercises.  
6:15 a. m.—Songs of Romance.  
6:30 a. m.—Repetition of setting-up exercises.  
6:45 a. m.—Newscasting.  
7:00 a. m.—Inspirational period.  
7:15 a. m.—Morning matinee of instrumental ensembles.  
8:00 a. m.—Items of interest to Madame.  
8:30 a. m.—Late popular song hits.  
9:00 a. m.—Hi-lights of the Styles.  
9:30 a. m.—Helen Webster.  
10:00 a. m.—Beauty culture discussion.  
10:30 a. m.—Aunt Sammy's Housekeeper's Chat.  
11:00 a. m.—"Mid-day Melange."  
11:30 a. m.—Agricultural Economics.  
1:00 p. m.—"Jazzical Jubilee."  
1:30 p. m.—"The Development of American Music."  
2:00 p. m.—An Hour with the Classics.  
3:00 p. m.—Uncle Roscoe and the Tiny Tots.  
4:00 p. m.—"Ye Olde Towne Cryer."

### SUNDAY, NOVEMBER 11

- 11:00 a. m.—Informal studio program.  
12:00 noon.—International Bible Students Association  
1:00 p. m.—Mormon Tabernacle services by direct wire.  
2:30 p. m.—Studio program.  
3:00 p. m.—"The Peerless Reproducers"—NBC.  
6:30 p. m.—First Presbyterian Church.  
7:30 p. m.—Community Hour.  
8:00 p. m.—L. D. S. services from the studio.  
9:00 p. m.—"Utah Loud Speakers" and Melody Trio.

### MONDAY, NOVEMBER 12

- 6:00 p. m.—Ray Bradford's Saxophone Sextet, and Ruth Bergman.

- 7:00 p. m.—"The Blue Blaze Miners."  
8:00 p. m.—"The Jewel Box."  
8:30 p. m.—Harry Clark, balladist.  
9:00 p. m.—Direct wire broadcast of boxing matches  
10:30 p. m.—Dance music.

### TUESDAY, NOVEMBER 13

- 6:00 p. m.—Informal program.  
6:30 p. m.—Hazel and Melba Osborne.  
7:00 p. m.—Wesley Baker and the "Serenaders."  
7:30 p. m.—The Utah Instrumental Trio.  
8:00 p. m.—Emma Wordey and Len Nelson.  
8:30 p. m.—Harry E. Erickson, popular pianist.  
9:00 p. m.—Claude Kiff and his Odeon Spanish Ball-room Band.

### WEDNESDAY, NOVEMBER 14

- 6:00 p. m.—Salt Lake Police Department.  
6:15 p. m.—Better Business Bureau.  
6:30 p. m.—Advice to the Home Gardener.  
7:00 p. m.—"The Romance of Gems."  
7:30 p. m.—"The Victory Four."  
8:00 p. m.—Variety program of Old Favorites.  
9:00 p. m.—Concert ensemble.

### THURSDAY, NOVEMBER 15

- 6:00 p. m.—Kent Cobb and Ruby Epperson.  
8:30 p. m.—Ruth Bergman, soprano, and Kyle Glazier, pianist.  
7:30 p. m.—"Reminiscences."  
8:00 p. m.—Evans Sisters Trio.  
8:30 p. m.—Mormon Tabernacle organ and choir.  
9:00 p. m.—Ringside broadcast.  
9:30 p. m.—Claude Kiff's Odeon Ballroom Band.

### FRIDAY, NOVEMBER 16

- 6:00 p. m.—NBC—"The Wrigley Revue."  
7:00 p. m.—"The Majestics," concert-dance orchestra.  
8:00 p. m.—Informal program.  
8:30 p. m.—Charles Lierby, tenor, and Beth Whitney, soprano.  
9:00 p. m.—Irving Werby's Imperial Six.

### SATURDAY, NOVEMBER 17

- 6:00 p. m.—NBC—"Lucky Strike Hour."  
7:00 p. m.—The Brimley Brothers Quartet.  
8:00 p. m.—"The Classic Trio," instrumentalists.  
8:30 p. m.—"Opportunity Hour."  
9:00 p. m.—Dance music.  
10:30 p. m.—KSL Coyote Club—"It's Our Night to Howl."



FRED J. HART

### DAILY EXCEPT SUNDAY

- 10:00 a. m.—The Helpful Hour.  
12:00 noon.—News Items.  
12:30 p. m.—Farm Market Report.  
1:00 p. m.—Hart's Store half hour.  
1:30 p. m.—The Friendly hour.  
2:30 p. m.—Fanchon's Style Chat.  
3:00 p. m.—Second Street Musical Hour.  
4:30 p. m.—Sunshine Hour with W. K.  
5:30 p. m.—Aunt Sammy talk; Home Economics (ex. Saturday).  
5:30 p. m.—Pal's Big Brother Hour (ex. Saturday).  
6:00 p. m.—U. S. D. A. Farm School.  
6:20 p. m.—Farm market reports and weather.  
6:50 p. m.—Farmers' Exchange.  
9:30 p. m.—Crop digest.  
6:20 p. m.—Farm Market Report and Weather.  
6:50 p. m.—Farmers' Exchange.  
9:30 p. m.—Crop Digest.

## San Jose, California—1010 Kc.

# KQW

CALIFORNIA FARM BUREAU STATION  
500 WATTS—296.9 METERS  
FRED J. HART, Manager

### SUNDAY, NOVEMBER 11

- 10:15 a. m.—Sunday School lessons by Fred J. Hart.  
11:00 a. m.—Morning service, First Baptist Church, conducted by Rev. Harold E. Barton.  
7:30 p. m.—Evening service, First Baptist Church.  
3:00 p. m.—County Forum, Robt. S. Sproul, speaker.

### MONDAY, NOVEMBER 12

- 7:00 p. m.—Calif. Farm Bureau Evening Radio News.  
8:30 p. m.—San Jose State College Glee Club.  
9:00 p. m.—Rockgas program.

### TUESDAY, NOVEMBER 13

- 7:00 p. m.—Calif. Farm Bureau Evening Radio News.  
8:00 p. m.—"You Never Can Tell."

### WEDNESDAY, NOVEMBER 14

- 7:00 p. m.—Calif. Farm Bureau Evening Radio News.  
8:00 p. m.—First Baptist Church.

### THURSDAY, NOVEMBER 15

- 7:00 p. m.—Farm Bureau Evening Radio News.  
8:00 p. m.—Scottish Rite Organ Recital.

### FRIDAY, NOVEMBER 16

- 7:00 p. m.—Farm Bureau Evening Radio News.  
8:00 p. m.—California High School program.

### SATURDAY, NOVEMBER 17

- 7:00 p. m.—Farm Bureau Evening Radio News.

The essential features of these programs are identical with those sent by the stations.



FREEMAN H. TALBOT

# KOA

**Denver, Colorado—830 Kc.**  
1250 WATTS—361.2 METERS GENERAL ELECTRIC COMPANY  
Pacific Standard Time  
"Rocky Mountain Broadcasting Station"

**DAILY EXCEPT SUNDAY**  
Hour (except Saturday).

10:00 a. m.—Farm and Home  
11:00 a. m.—Time Signals.  
11:30 a. m.—Weather, Stocks, etc.  
11:45 a. m.—Organ Recital.

8:00 p. m.—Nick Palizzi and his Apollo Ball Room  
Aces.  
8:30 p. m.—Hotel Manger Orchestra, NBC.

**WEDNESDAY, NOVEMBER 14**

11:30 a. m.—RCA hour, NBC.  
5:30 p. m.—Brown Palace Hotel Orchestra.  
6:00 p. m.—Ipana Troubadours, NBC.  
6:30 p. m.—Palmolive hour, NBC.  
7:30 p. m.—KOA Mixed Quartet.  
8:00 p. m.—The Novelty Shop.  
8:30 p. m.—KOA Orchestra.  
10:00 p. m.—Nick Palizzi and his Apollo Ball Room  
Aces.

**THURSDAY, NOVEMBER 15**

2:45 p. m.—Denver Community Chest.  
3:00 p. m.—A Recipe a Day.  
3:05 p. m.—Thursday Afternoon Musicale.  
3:30 p. m.—"The Morning Post Stylegram."  
3:45 p. m.—Musical program.  
5:30 p. m.—Cosmopolitan Hotel Orchestra.  
6:00 p. m.—Seiberling Singers, NBC.  
6:30 p. m.—Maxwell House Coffee hour, NBC.  
7:00 p. m.—Halsey Stuart, NBC.  
7:30 p. m.—Extension Service, Colorado Ag. College.

**FRIDAY, NOVEMBER 16**

8:00 a. m.—RCA hour.  
9:00 a. m.—KOA shopping hour.  
2:45 p. m.—Denver Community Chest.  
3:00 p. m.—A Recipe a Day.  
3:05 p. m.—Housewives' matinee.  
5:00 p. m.—Cities Service Orch. and Cavaliers, NBC.  
6:00 p. m.—Wrigley Review, NBC.  
7:00 p. m.—Stromberg-Carlson, NBC.  
7:30 p. m.—Answers on Financial Questions.  
7:35 p. m.—The Solitaire Serenaders.  
8:05 p. m.—Vincent Lopez and Orchestra, NBC.  
8:00 p. m.—The Music Album—bird songs.  
8:30 p. m.—The Artist's Studio—Tress.  
10:00 p. m.—Nick Palizzi and his Apollo Ball Room  
Aces.

**SATURDAY, NOVEMBER 17**

4:00 p. m.—Vincent Lopez and his Hotel St. Regis  
Dance Orchestra, NBC.  
4:45 p. m.—"The World's Business."  
5:30 p. m.—Preview of Internal Sunday School lesson.  
6:30 p. m.—Philco hour, NBC.  
7:00 p. m.—Lucky Strike hour, NBC.

**SUNDAY, NOVEMBER 11**

9:50 a. m.—Service of First Church of Christ, Scientist  
12:30 p. m.—Peebles Reproducer hour.  
1:00 p. m.—Dr. S. Parkes Cadman, NBC.  
2:50 p. m.—Acousticon hour, NBC.  
3:00 p. m.—Stetson Parade, NBC.  
3:30 p. m.—Whittall Anglo Persians, NBC.  
4:40 p. m.—Hoff-Schroeder Crystal Studio.  
5:15 p. m.—Collier's hour, NBC.  
6:15 p. m.—Atwater Kent hour, NBC.  
7:15 p. m.—National Light Opera Co., NBC.  
8:15 p. m.—Florists' program.

**MONDAY, NOVEMBER 12**

10:00 a. m.—Farm and Home hour, NBC.  
11:00 a. m.—Time signal.  
11:01 a. m.—Weather, stocks, markets and livestock.  
11:15 a. m.—Organ recital, Marjorie Nash.  
3:30 p. m.—A. C. Gilbert program, NBC.  
5:00 p. m.—Stocks, markets, livestock, produce and  
news bulletins.  
5:25 p. m.—Road reports, Motor Club of Colorado.  
5:30 p. m.—Brown Palace Hotel Orchestra.  
6:30 p. m.—Cosmopolitan Hotel Orchestra.  
7:00 p. m.—General Electric hour, featuring Denver  
Concert Orchestra and male quartet.  
8:00 p. m.—Koa Koons in "Armistice."  
9:00 p. m.—Reese Popular Trio.

**TUESDAY, NOVEMBER 13**

1:30 p. m.—Auction Bridge, NBC.  
2:45 p. m.—Denver Community Chest.  
3:00 p. m.—A Recipe a Day.  
3:05 p. m.—Our Trip Around the World.  
4:00 p. m.—Voters' Service, NBC.  
4:30 p. m.—Tone Pictures, NBC.  
5:30 p. m.—Brown Palace Hotel Orchestra.  
6:00 p. m.—Farm Question Box.  
6:30 p. m.—Brown Palace Hotel Orchestra.  
7:00 p. m.—Cluquot Club Eskimos, NBC.  
7:30 p. m.—Answers on Financial Questions.  
7:35 p. m.—Variety.

Makers of Highest Quality  
Condensors and Resist-  
ors that are built  
—To En-  
dure.

**AEROVOX**  
"Built Better"  
70-C WASHINGTON ST., BROOKLYN, N.Y.

Write for  
the Research  
Worker, a free  
monthly publication.  
A post card puts your  
name on the mailing list.

# Radio Doings

Trade Mark Reg. U. S. Pat. Off.

New York Office  
J. W. HASTIE  
155 East 42nd Street  
Vanderbilt 4661

CLOYD MARSHALL, JR.

Editor

K. G. ORMISTON

Technical Editor

Los Angeles Office  
HORWOOD PUB. CO.  
407 East Pico Street  
Westmore 1401

San Francisco Office  
CONGER & MOODY  
614-15 Hearst Bldg.  
Kearney 8483

GEORGE W. MARSHALL

Business Manager

MAJ. LAWRENCE MOTT

Associate Editor

Copyright, 1928, by Horwood Publishing Co.

## CONTENTS

New Call Book Is Green.....	5	The Power Behind KNX.....	22
Radio Topics of the Day.....	9	Sargent Stabilizer .....	25
Studio News .....	17	Short Wave Club.....	25
Questions and Answers.....	18	DX Club .....	27-45
		Timely Trade Topics.....	75

## DIRECTORY OF DETAILED PROGRAMS

Call Letters	Location	Meters	Page	Call Letters	Location	Meters	Page
KEJK	Beverly Hills, Cal.	239.9	64	KGW	Portland	483.6	64
KELW	Burbank, Cal.	384.4	50	KHJ	Los Angeles	333.1	44
KEX	Portland	254.1	68	KHQ	Spokane	508.2	73
KFI	Los Angeles	468.5	42	KJR	Seattle	309.1	71
KFOA	Seattle	236.1	70	KMIC	Inglewood, Cal.	267.7	54
KFON	Long Beach	239.9	60	KMTR	Hollywood	526	48
KFQZ	Los Angeles	353.7	54	KNRC	Santa Monica	384.4	58
KFRC	San Francisco	491.5	66	KNX	Hollywood	285.5	46
KFSD	San Diego	499.7	62	KOA	Denver	361.2	77
KFSG	Los Angeles	267.7	63	KOIN	Portland	319	70
KFVD	Culver City, Cal.	428.3	62	KOMO	Seattle	325.9	72
KFWB	Hollywood	315.6	50	KPCB	Seattle	247.8	72
KFWC	Pomona, Cal.	249.9	58	KPLA	Los Angeles	526	52
KFWI	San Francisco	322.4	65	KQW	San Jose	296.9	76
KGA	Spokane	204	73	KSL	Salt Lake	265.3	76
KGEF	Los Angeles	230.6	71	KTAB	Oakland, Cal.	234.2	67
KGER	Long Beach	218.8	63	KTBI	Los Angeles	230.6	52
KGFH	Glendale, Cal.	299.8	48	KWTC	Santa Ana	199.9	60
KGFJ	Los Angeles	211.1	56	KXO	El Centro, Cal.	249.4	68
KGO	Oakland	379.5	65	KYA	San Francisco	243.8	67
				National Broadcasting Co.			38

**THE PACIFIC COAST'S GREAT RADIO WEEKLY**  
**DELIVERED TO YOUR HOME 52 WEEKS**  
**FOR ONLY \$3.00—SAVE \$2.20**

Radio Doings, 407 East Pico Street, Los Angeles, California:

Enclosed is \$3.00. Please mail Radio Doings each week for one year to my address.

Name.....

Address.....



# Power for Your Radio at Less Expense

*and the best possible reception besides . . . are  
fully assured with*



## RADIO BATTERIES



Ask for "The Master"  
Ray-O-Vac No. 9303

Ray-O-Vac Radio Batteries meet every demand of thoughtful radio owners.

(1) They provide splendid reception. (2) Their new low prices make it possible for any radio set owner to use the BEST batteries made, instead of inferior unknown brands.

There is no gamble in buying Ray-O-Vacs.

Ask Your Dealer

## FRENCH BATTERY COMPANY

Sales Office: 30 N. Michigan Ave., Chicago.

Factory. Madison, Wis.

737 Terminal St., Los Angeles  
First Ave. S and Walker St., Seattle  
625 Third St., San Francisco

# APEX



# RADIO

And now you can obtain the popular Model 236 Console equipped with the **FAMOUS JENSEN DYNAMIC SPEAKER**

**Model  
236**

as shown  
equipped  
with  
Magnetic  
Speaker

**Price**  
**\$165.00**  
*Less Tubes*



**Model  
236**

with  
Jensen A.C.  
Dynamic  
Speaker

**Price**  
**\$185.00**  
*Less Tubes*

Surely an outstanding value. Think of being able to obtain the **APEX ALL ELECTRIC NEUTRODYNE**, housed in this beautiful walnut cabinet, equipped with the best Dynamic Speaker obtainable—**THE JENSEN**—at the remarkably low price of **\$185.00**.

*See Any Authorized Apex Dealer*

## Yale Radio Electric Co.

*Exclusive Wholesale Distributor*

1111 Wall Street

LOS ANGELES

Westmore 3351

**This file including all text and images are from scans of a private personal collection and have been scanned for archival and research purposes. This file may be freely distributed, but not sold on ebay or on any commercial sites, catalogs, booths or kiosks, either as reprints or by electronic methods. This file may be downloaded without charge from the Radio Researchers Group website at <http://www.otrr.org/>**

**Please help in the preservation of old time radio by supporting legitimate organizations who strive to preserve and restore the programs and related information.**